

Final Environmental Impact Report

Latigo Hillcrest Project

City of Thousand Oaks, California



State Clearinghouse Number: 2022100528 / City of Thousand Oaks Numbers: 2021-70169-LU; 2022-70776-Z; 2022-70778-SP;
2022-70777 DAGR; 2022-70773-DP; 2022-70774-EIR; 2022-70779-SUP; 2022-70780-PTP

LEAD AGENCY:

City of Thousand Oaks

Community Development Department Planning Division
2100 Thousand Oaks Blvd., Thousand Oaks, CA 91362

Contact: Justine Kendall, AICP
Associate Planner (jkendall@toaks.org)

(805) 449-2355

CONSULTANT
TO THE LEAD AGENCY:

enviCOM
CORPORATION

4165 E. Thousand Oaks Blvd., Suite 290
Westlake Village, CA 91362

May 2023
Revised July 2023

TABLE OF CONTENTS

The Latigo Hillcrest Project Final EIR is comprised of the publicly circulated Latigo Hillcrest Project Draft EIR dated April 2023 on file at the City of Thousand Oaks (lead agency for the project), and the following additional Final EIR Sections.

<u>SECTION</u>	<u>PAGE</u>
1.0 INTRODUCTION	1.0-1
1.1 Organization and Scope of the Final EIR	1.0-1
2.0 RESPONSES TO COMMENTS ON THE DRAFT EIR	2.0-1
2.1 Topical Responses	2.0-1
2.2 Specific Responses	2.0-2
Comment Letter 1: Lozeau Drury, LLP (for “SAFER”), April 24, 2023	2.0-3
Comment Letter 2: California Department of Transportation District 7, May 19, 2023	2.0-3
Comment Letter 3: Lozeau Drury, LLP (for “SAFER”), May 22, 2023	2.0-4
Comment Letter 4: Michael M. Tsai Attorney at Law (for “SWMSRCC”), May 22, 2023	2.0-4
Comment Letter 5: Ventura County Air Pollution Control District, May 22, 2023	2.0-8
Comment Letter 6: County of Ventura (Environmental Health Division), May 2, 2023	2.0-10
Comment Letter 7: Ventura County Fire Department, May 22, 2023	2.0-11
Comment Letter 8: Michael M. Tsai Attorney at Law (for “SWMSRCC”), June 1, 2023	2.0-11
Comment Letter 9: Lozeau Drury, LLP (for SAFER), June 13, 2023	2.0-13
Comment Letter 10: Michael M. Tsai Attorney at Law (for “SWMSRCC”), June 20, 2023a	2.0-14
Comment Letter 11: Michael M. Tsai Attorney at Law (for “SWMSRCC”), June 20, 2023b	2.0-16
Comment Letter 12: Lozeau Drury, LLP (SAFER), June 20, 2023	2.0-16
2.3 Original Letters with Comments Numbered	2.0-17
3.0 ERRATA AND MINOR CHANGES TO THE DRAFT EIR	3.0-1
4.0 MITIGATION MONITORING AND REPORTING PROGRAM	4.0-1
5.0 CEQA FINDINGS OF FACT	5.0-1

TABLE

Table 4.8-5b Mitigated Construction Noise at Second Floor (12-foot Barrier)	2.0-8
---	-------

ATTACHMENTS

Attachment A: Freeway Health Risk Assessment

Attachment B: Noise Report (Minor Corrections, May 2023)

1.0 INTRODUCTION

Pursuant to State CEQA Guidelines¹ Section 15362, this Final Environmental Impact Report (Final EIR) has been prepared by the City of Thousand Oaks (City) Planning Division to evaluate the potential environmental impacts of the proposed Latigo Hillcrest Project (or project). This document, together with the Draft EIR (incorporated by reference) comprise the Final EIR for this project.

This document provides responses to comments received on the Draft EIR, a list of changes to the Draft EIR, and a Mitigation Monitoring and Reporting Program (MMRP) to be used to implement, review and report on implementation of required mitigation measures. The City has provided a good faith effort to respond to all significant environmental issues raised by the commenters. The Final EIR was completed in June 2023, with a subsequent update in July to include four additional letters (Comment Letters 9 through 12).

1.1 ORGANIZATION AND SCOPE OF THE FINAL EIR

The Latigo Hillcrest Project Final EIR is comprised of following:

Draft EIR (previously distributed), as amended by way of the listed minor changes cited in Chapter 3.0, below.

Chapter 1.0, Introduction (this chapter), includes the purpose and description of the contents of the Final EIR.

Section 2.0, Responses to Comments on the Draft EIR, contains responses to public and agency comments received during the public review process for the Draft EIR.

Section 3.0, Errata and Minor Changes to the Draft EIR, contains a list of Minor Revisions and Clarifications to the Draft EIR, primarily in response to public and agency comments.

Chapter 4.0, Mitigation Monitoring and Report Program. The MMRP is presented in tabular form and identifies the required project mitigation measures, the action required and the responsible party for that action, timing of the action and the responsible review agency. A final column provides a space for the responsible review agency to record compliance verification.

Chapter 5.0, CEQA Findings of Fact. Pursuant to CEQA, the City in its capacity as lead agency for the project, has prepared Findings of Fact, to allow approval of a project for which an EIR has been/will be certified that identifies one or more significant adverse environmental effects of a project. The Findings of Fact provide written findings for each of the project's effects, accompanied by a brief explanation of the rationale for each finding (CEQA Guidelines [Cal. Code Regs., tit. 14, Section 15000 et seq.], Section 15091).

¹ California Code of Regulations, Title 14, Guidelines for the Implementation of the California Environmental Quality Act, Section 15000 et seq., (State CEQA Guidelines).

2.0 RESPONSES TO COMMENTS ON THE DRAFT EIR

The responses to comments on the Draft EIR are presented below, with Section 2.1, Topical Responses, covering general re-occurring comments and questions, and 2.2, Specific Responses, addressing individual comments in each letter received. The specific responses may at times refer to the topical responses, to avoid duplication.

2.1 TOPICAL RESPONSES

The environmental setting and regulatory setting establish existing conditions relevant to the project. The project impact analysis presented later in this section is based on these baseline conditions.

MINOR CHANGES TO THE PROJECT DESIGN

Several changes to the project have occurred since publication of the EIR, which result in further reduced impacts (also see Chapter 3.0, Errata and Minor Changes to the EIR). These are related to the number of affordable housing units, the protected tree permit, and other minor site changes, as follows:

Affordable Housing

The project proposes a residential base residential density of 30 dwelling units per acre. A density bonus of 35% is granted so a total of 333 dwelling units would be constructed. The site is currently zoned C-3, which does not allow for residential use. The project would require a General Plan Amendment from Commercial to Commercial/Residential. The General Plan Update's alternate endorsed land use map would designate the site as mixed-use.

The maximum base density and unit cap for the Hillcrest Specific Plan has been carefully formulated and designed to the maximum allowable base density used in other areas of the City with the same land use, including the Commercial/ Residential Land Use Designation included in Specific Plan No. 20, which contains mixed-use developments, and the multifamily (R-3) zone of the General Plan, both of which allow 30 units per acre. This density would result in a unit cap of 246 dwelling units, also known as base density units, on a net area of 8.19 acres. The project will reserve 11% of the base density units (i.e., 28 units out of the bases of 246), for very low-income earners. In addition, the project includes two very low-income affordable units and three moderate income affordable units, as part of the negotiated development agreement, which do not incur additional density bonus units.

By providing these affordable units, Section 65915 of the California Government Code allows a 35 percent density bonus of 87 bonus units, resulting in an overall allowance of 333 dwelling units (30 du/ac base density and 40 du/acre with density bonus).

Protected Tree Permit

The applicant's Protected Tree Permit tree numbers have been slightly amended since publication of the Draft EIR; however, the number of protected trees to be removed has not changed from the number disclosed and analyzed in the Draft EIR. The tree replacement program would still require planting three trees for each of the 17 trees removed, consisting of two 24-inch box and one 36-inch box trees, in compliance with the Guidelines. As before, the Protected Tree Permit will provide the specific conditions that the project must follow in order to comply with the ordinance and obtain the permit. The following change are now proposed:

Sheet L5-2 of the updated project plan set shows the proposed location of 40 (*previously 47*) on-site replacement trees, a mix of 20 valley oak and 20 (*previously 16*) coast live oak trees. For those replacement

trees unable to be located on site, the applicant will compensate for the removal of the tree by providing the dollar value of each tree as a cash donation to City’s Open Space Fund (*previously Conejo Open Space Conservation Fund*) to be used toward open space land acquisition consistent with Thousand Oaks Municipal Code Section 9-4.4306(d). The new on-site landscaping will include a total of approximately 11 new protected California Sycamore trees and 76 (*previously 69*) new ornamental trees, in addition to the eight (*previously stated as both 11 and 9*) retained oaks and the 40 (*previously 47*) new protected trees (see Appendix B, Sheets L5-1, L5-2 and L5-3 of the site plan set). The Protected Tree Permit will provide the specific conditions that the project must follow in order to comply with the ordinance and obtain the permit.

Other Minor Site Plan Changes

Minor changes in the site plan have occurred in response to City review comments, resulting in minor updates to the site plan evaluated in the EIR. The overall development square footage has been reduced by 500 square feet, a small change (0.08 percent decrease) which would reduce some impacts discussed in the EIR. As the change is very small and the analysis would be conservative, no change to the Draft EIR analysis is necessary. In addition, some of the amenity space has been changed, namely, to add a playground. The change is minimal and would not change the overall project area to be developed and disturbed, thus no additional adverse impacts would be anticipated. Based on these facts, no change to the Draft EIR analysis is warranted. Minor changes to the Project Description (outside of small square footage changes) are provided in Chapter 3.0.

2.2 SPECIFIC RESPONSES

The specific responses below address each of the comment letters (“letters” here includes emails) received that comment on California Environmental Quality Act (CEQA) related issues in the Draft EIR. The letters have been numbered in order of their receipt and are presented in this order in this Final EIR Chapter. Each letter is broken into individual numbered comments, which are then briefly summarized, and responded to on the pages that follow. The letters in their original form, with bracketed numbering added in the margins, are provided in **Section 2.3, Original Letters with Comments Numbered**.

Letter Number, Entity or Author, Date of Letter

1. Lozeau Drury, LLP (for “SAFER”), April 24, 2023
2. California Department of Transportation (Caltrans) District 7, May 19, 2023
3. Lozeau Drury, LLP, May 22, 2023
4. Michael M. Tsai Attorney at Law (for “SWMSRCC”), May 22, 2023
5. Ventura County Air Pollution Control District, May 22, 2023
6. County of Ventura (Environmental Health Division), May 2, 2023
7. Ventura County Fire Department, May 22, 2023
8. Michael M. Tsai Attorney at Law (for “SWMSRCC”), June 1, 2023

The comments for each letter respond to comments to the extent they are CEQA-related, project specific and relevant. Please note that all comment letters in full will be available to the applicant and decision-makers, for consideration in reviewing and implementing the project.

Comment Letter 1: Lozeau Drury, LLP (SAFER), April 24, 2023

Comment 1-1

This comment requests that Lozeau Drury, LLP, representing the Supporters Alliance for Environmental Responsibility (“SAFER”) be placed on the list to receive City notices related to the project.

Response 1-1

City staff has placed the commenter on the notification list.

Comment Letter 2: California Department of Transportation District 7, May 19, 2023

Comment 2-1

The commenter summarizes the project proposal and supports infill mixed-use development.

Response 2-1

The comment is acknowledged. Please note updates to the project to reduce impact, which are provided in Topical Response, 2.1.2, Minor Changes to the Project. These minor changes would result in reduced environmental impacts.

Comment 2-2

This comment addresses reduced vehicle miles traveled (VMT). Caltrans states that unbundled parking is beneficial. Caltrans recommends a reduction in the project’s total parking space count, which is higher than required by the City Ordinance, and states that abundant car parking may encourage driving, thus increasing VMT and undermine a project’s ability to encourage public transit and active modes of transit (e.g., walking or biking). Caltrans recommends Transportation Demand Management (TDM) strategies as an alternative to building “excessive amounts” of parking. The comment further indicates that because car ownership and VMT are “significantly lower” for low-income households, the project would need less parking for those units.

Response 2-2

The City has reviewed and acknowledges the comment for future consideration. However, the project must be evaluated for compliance with existing plans and ordinances prior to development, and thus compliance will be assured by the City. Further, it is noted that VMT impacts were found to be less than significant, notwithstanding the amount of parking provided.

Comment 2-3

Caltrans recommends the provision of Class IV bike lanes and improved transit stop shelters along West Hillcrest Drive from Hillcrest Plaza west of the project to Ventu Park Center east of the project, which will provide “employees, residents and patrons of the project site safe transportation mode choices when meeting their daily trip needs.”

Response 2-3

The City has reviewed and acknowledges the comment for future consideration. There are currently Class II bike lanes along Hillcrest Drive, adjacent to the project site. Various active transportation improvement plans (e.g., Class IV bike lanes) have recently been constructed and/or are currently in consideration at other locations in the city. Furthermore, the VMT Analysis determined that the project does not have a significant impact to VMT. Accordingly, additional VMT reductions are not required.

Comment 2-4

Caltrans encourages the City to consider any reduction in vehicle speeds as a significant benefit for pedestrian and bicyclist safety, “as there is a direct link between impact speeds and the likelihood of fatality or serious injury.” Reduction in speeds can be accomplished through physical design and geometrics, such as Class IV bike lanes (see Comment and Response 2-3), wide sidewalks, pedestrian refuge islands, landscaping, street furniture, and reduction on crosswalk distances through roadway narrowing.

Response 2-4

The City has reviewed and acknowledges the comment for future consideration. The Caltrans suggestions are relevant to Citywide policy and go beyond the review of the Latigo Hillcrest project. It should also be noted that the City follows Caltrans’ procedures on setting speed limits based on a radar survey of traffic and established near the measured 85th percentile speed. Traffic calming measures, as described in this comment, are consistently considered, and implemented during various Capital Improvement pavement rehabilitation programs/projects.

Comment 2-5

This comment notes that a Caltrans right-of-way encroachment permit will be required for any project work proposed on or in the vicinity of the Rancho Conejo off-ramp of U.S. Route 101 and provides contact information.

Response 2-5

The comment is acknowledged. The project will require various permits to physically construct the project beyond the basic entitlement requests. An appropriate implementation permits will be obtained, where required.

Comment Letter 3: Lozeau Drury, LLP (for “SAFER”), May 22, 2023

Comment 3-1

This comment states that SAFER is concerned that the Draft EIR fails as an information document and fails to impose all feasible mitigation measures to reduce the project’s environmental impacts, further states that the City should address these issues in a recirculated, revised Draft EIR.

Response 3-1

This comment fails to provide any justification for the claims, and therefore no revisions to the Draft EIR are warranted based on this comment.

Comment Letter 4: Michael M. Tsai Attorney at Law (for “SWMSRCC”), May 22, 2023

Comment 4-1

This comment letter is from Michael Tsai, Attorney at Law, representing the Southwest Mountain States Carpenters (“SWMSRCC” or “Carpenter’s Union”). This comment summarizes the project elements and describes the SWMSRCC, including the statement that individual members of SWMSRCC live, work and recreate in the City and surrounding communities that would be directly affected by the project’s environmental impacts.

Response 4-1

The statements are introductory in nature and do not require a response.

Comment 4-2

This comment indicated SWMSRCC reserves the right to supplement these comments and reserves the right to incorporate by reference “all comments raising issues regarding” the EIR submitted prior to certifications of the EIR.

Response 4-2

This assertion does not require a specific response. No comments on the Draft EIR are provided and future comments cannot be known in advance or responded to in advance.

Comment 4-3

This comment states that the commenter wishes to be placed on the notification list for this project.

Response 4-3

City staff has placed the commenter on the notification list.

Comment 4-4

The comment states the City should require that the project hire construction workers who have graduated from a Joint Labor-Management Apprentice Program approved by the State of California, along with other qualifications.

Response 4-4

The applicant has received all comment letters and will be aware of the comment. This comment does not raise an issue relevant to CEQA issue or the project EIR, and no further response or analysis is required.

Comment 4-5

Referencing Matt Hagemann and Paul E Rosenfeld (authors of Exhibit B and Exhibit C to the letter), this comment states that hiring local employees (explained as residing within 10 miles of the project) will improve the economic impact of the project and reduce VMT and greenhouse gas (GHG) emissions (while acknowledging that “the significance of the reduction would vary based on the location and urbanization level of the project site”).

Referencing a March 8, 2021, letter by an entity called Soil Water Air Protection Enterprise (“SWAPE”) (Exhibit A to the letter) from SWAPE to Mitchell M. Tsai regarding local hiring requirements and GHG emissions, the commenter discusses development of skilled trades and economic development. The comment also references sources that indicate that investments in a growing, diversifying and upskilling the workforce can “positively affect returns on climate mitigation efforts.”

Response 4-5

The project’s VMT impact, without the assumption of local labor, was found to be less than significant (see Draft EIR Section 4.11, Transportation). As discussed in the General Plan land use consistency analysis (see Draft EIR Section 4.7, Land Use and Planning, Table 4.7-1), regarding Circulation policy to encourage “a variety of transportation modes,” the Draft EIR found that, “The project development encourages alternate mode of transportation. There will be on-site electrical vehicle charging stations, bicycle parking spaces, and electric bicycle charging stations. Mixed use development also provides opportunities to live, shop, and eat without driving to other locations. Amenities the project provides such as social deck, public park, and garden areas would allow residents to have recreation options without driving to alternate locations.” Based on the EIR analysis, the project does not have a significant impact to VMT and is well-located for a favorable VMT within the City and additional VMT reductions are not required. Further, there is no assurance that the precise types of workers would be found who, 1) live within 10 miles of the project, and 2) would be available at the time as the project needs these workers.

The comments about skilled trades, economic development and diversifying and upskilling California's labor force go beyond the scope of a project EIR. The project would provide a mixed-use development at a location where alternate modes of transportation are available, resulting in less than significant impacts to the CEQA issues of Transportation and Land Use and Planning. No further response or analysis is required.

Comment 4-6

This comment suggests the City impose training requirements for the project's construction activities to prevent the spread of COVID-19 and other infectious diseases and provides suggested requirements.

Response 4-6

This is a request for the City that goes beyond the scope of an individual project EIR. As noted earlier, all project comment letters will be available in full for consideration by the applicant and the City decision-makers.

Comment 4-7

This comment states that the project would be approved in violation of CEQA. The comment reiterates CEQA and court decisions that require public agencies to avoid or reduce environmental damage, by requiring alternatives or mitigation measures. The comment includes no specific statements or references directly to the Latigo Hillcrest EIR.

Response 4-7

No direct correlation to the project is provided in the comment. The project EIR includes an analysis of alternatives and provides mitigation measures. The proposed project would have no significant impact after the implementation of mitigation measures. No further response or analysis is required.

Comment 4-8

The commenter states that CEQA has "a strong presumption in favor of requirement preparation of an EIR," and cites related CEQA statutes and guidelines and court decisions.

Response 4-8

An EIR has been prepared for the project, and thus no further response to this comment is warranted.

Comment 4-9

This comment expresses concerns about biological resources. The comment appears to state that potential for pallid bats (*Antrozous pallidus*) as well as other bird species, including the Cooper's Hawk is addressed in the EIR by relying on regulatory compliance with the Migratory Bird Treaty Act (MBTA).

The comment then states the mitigation measure for pallid bats is deficient because it will rely upon the applicant's biologist to complete the work and doesn't provide "any standards for the community development department to adhere to in deciding whether the developer proposed mitigation is sufficient" and relies too much on the biologist's discretion, and that the biologist would be allowed to remove bats based on an Avoidance Plan and later inspection, which does not mitigate impacts. The Mitchell Tsai Attorney at Law letter further attaches a CDFW letter about pallid bats from another project.

Response 4-9

The EIR considers potential impacts to bird species, including the hawk, to be less than significant with regulatory compliance with the MBTA. However, while pallid bats are not known to be present, the EIR includes a mitigation measure to assure no potential impacts. Mitigation measure BIO-1 specifically requires a "a City-approved qualified biologist" and also that the biologist report will be reviewed by the

City. Thus, the concern about lack of City involvement is unfounded. The mitigation measures also requires that the Avoidance Plan be approved by CDFW. The mitigation measure mitigates the potential impact with the appropriate oversight by the City and CDFW. Further, the entire Mitigation Monitoring and Reporting Program (MMRP) will be overseen by the City Community Development Department. No further response or analysis is required.

Comment 4-10

This comment discusses the protected trees onsite, notes that the project needs a protected tree permit, that there are issues with survival of replanted trees and with other impacts trees to remain and discusses the carbon cost of trees, concluding that air quality impacts would result.

Response 4-10

The project requires a protected tree permit, as listed in the required project approvals (Draft EIR Chapter 2.0, Project Description). The City carefully reviews all tree permits for compliance with the City-adopted ordinance. The ordinance requires a three to one replacement ratio, and the project will provide at least three to one replacement ratio and/or in-lieu fee as permitted by Resolution 2010-014 - Oak Tree Preservation and Protection Ordinance for replacement trees that are not able to be accommodated on site. The ordinance requires that all trees on development sites be kept in a healthy state. After implementation, a substantial increase in trees would result and not adversely affect air quality. No further response or analysis is required.

Comment 4-11

The comment alleges the noise impacts were understated and don't consider the elevation of the site or the four-story height of the project or impacts to the elevated receiver of the second story of the adjacent Linden Apartments and that mitigation measures NOI-1 is insufficient in requiring a 12-foot barrier during construction.

Response 4-11

Project-related noise impacts would be less than significant during both construction and operational periods, and these impacts were evaluated in the EIR (Draft EIR Section 4.8). The operational noise increase was found to be 0.7 dBA, an increase not recognizable by any human in the outdoor environment surrounding the project, considering ambient background noise. This impact is under the thresholds established in the EIR and thus, less than significant.

As discussed in the Draft EIR, the predicted noise level due to the noisiest phase of construction (i.e., the earth movement, grading, and site preparation phases, including foundation work), unmitigated project-related construction noise levels at the residential apartments would be 71 dBA. The design of mitigation measure NOI-1 in the noise analysis found that there were no significant elevation changes in the neighboring area.

As the project construction work proceeds to upper floors of the project, the construction noise would be much lower for neighboring residential uses because upper floor construction work involves quieter, less impactful equipment and techniques, as compared to the noisier phases of construction, including earth moving with heavy equipment and was determined by Veneklasen to not exceed thresholds or require mitigation.

For the earlier, noisier phase of construction, implementation of mitigation measure NOI-1 requires a 12-foot-high barrier at the eastern boundary. As shown in Table 4.8-5b, Mitigated Construction Noise at Second Floor (12-foot Barrier), with the 12-foot-high barrier at the eastern boundary, the noisiest project construction noise of 71 dBA would be reduced by 5 decibels to 66 dBA at the second story of the residential

units next door, where the existing ambient noise level measured between 60 dBA and 65 dBA. The predicted 66 dBA would thus be close to the measured ambient noise level, temporarily increasing the ambient noise level by up to approximately 4 dBA to 7 dBA at the second floor of the two-story residences to the east (as described in the table below). Based on the significance threshold of a 10 dBA increase, the impact would remain less than significant. Some edits and clarifications to the Draft EIR have been made (see Chapter 3.0); however, the mitigation measures and the conclusions of the Draft EIR would not change.

Table 4.8-5b
Mitigated Construction Noise at Second Floor (12-foot Barrier)

Scenarios	Noise Level at Location 3 (dBA Leq)	Noise Level at Location 4 (dBA Leq)
A. Existing Ambient (Daytime Leq)	60	65
B. Project Construction Noise	71	71
C. <i>Barrier Reduction</i>	5	5
D. Project Construction Noise w/Barrier (B-C)	66	66
E. W/Project + Ambient Noise	67	69
F. <i>Temporary Increase w/Barrier (E- A)</i>	7	4

Comment 4-12

This comment concludes the letter with the SWMSRCC’s request that the City require the revision and recirculation of the Draft EIR, based on the concerns raised in the letter.

Response 4-12

Each of the letter’s comments has been addressed above and based on the responses, no further analysis or recirculation of the Draft EIR is required.

Comment Letter 5: Ventura County Air Pollution Control District, May 22, 2023

Comment 5-1

In this comment, the Ventura County Air Pollution Control District (VCAPCD) provides information on public funding programs for electric vehicle (EV) equipment, such as charging stations (see letter for details).

Response 5-1

The information on funding sources for EV equipment is acknowledged. No further EIR response or analysis is required.

Comment 5-2

This comment requests that on page 4.1-4, the source date of the data in Table 4.1-3, Ambient Air Quality, as discussed in the paragraph prior to the table, be revised from to “2018-2021.”

Response 5-2

This change has been made to the Draft EIR. The data in the table remains the same. See Chapter 3.0, Minor Changes to the Draft EIR.

Comment 5-3

The comment indicates that wording on page 4.1-7 be corrected to indicate that the current VCAPCD Air Quality Management Plan (AQMP) considered the “2020 RTP/SCS.”

Response 5-3

This correction has been made, as shown in Chapter 3.0, Minor Changes to the Draft EIR.

Comment 5-4

In this comment, VCAPCD requests that City of Thousand Oaks population data should be added. This information has been added in addition to the County population data already cited.

Response 5-4

This correction has been made, as shown in Chapter 3.0, Minor Changes to the Draft EIR. This change does not modify the overall analysis or conclusions of the EIR.

Comment 5-5

The APCD recommends an enforceable condition to require Tier 4 Final EPA-rated diesel off-road construction equipment for the project.

Response 5-5

The text of the Draft EIR referred to the use of this Tier 4 Final equipment as a project feature. A clarification has been added to state that this project design feature will be maintained and enforced through a Condition of Approval issued by the City (see notations in Chapter 3.0, Minor Changes to the Draft EIR).

Comment 5-6

Applicable to the demolition of the existing older commercial building, the APCD requests that wording be added to the Draft EIR to indicate full compliance with Rule 62.7, Asbestos- Demolition and Renovation, will be required.

Response 5-6

As discussed in Section 4.6, Hazards and Hazardous Materials, asbestos was not found in the building during the Phase I Environmental Site Assessment. Text discussing the required compliance with APCD's Rule 62.7, Asbestos - Demolition and Renovation, during project's demolition phase has been added to page 4.1-15. See Chapter 3.0, Minor Changes to the Draft EIR.

Comment 5-7

This comment addresses the Freeway Health Risk Assessment (HRA) that was prepared for the project and recommends inclusion in the EIR, as well as including in the project description, project design and Draft EIR that these filtration systems will be installed in accordance with the configuration in the Freeway HRA. The APCD states that the decision in *California Building Industry Association v. Bay Area Air Quality Management District* (2015) 62 Cal. 4th 369 (Case No. S213478) is not justification for omission of freeway-based HRA in an EIR, considering the exceptions within the ruling itself for housing projects and considering housing law in the California Public Resource Code, Section 21159.21. The comment states, "Although CEQA does not generally require an evaluation of the effects of existing hazards on future users of the proposed project, it calls for such an analysis in several specific contexts involving certain airport (§ 21096) and school construction projects (§ 21151.8), and some housing development projects" (citations provided in the letter). Further, the letter cites that the California Air Resources Board (CARB – 2005 Air Quality and Land Use Handbook, or "Handbook"), recommends avoiding siting sensitive land uses within 500 feet of a freeway, urban roads with 100,000 vehicles/day due to the respiratory health effects of diesel particulate matter (DPM).

Response 5-7

The project's Freeway HRA, provided as Attachment A to this Final EIR, was considered as part of City staff's design review for the project, and the project design will be required to specify the filtration systems

identified in Appendix A of that HRA, as a project feature and Condition of Approval that will avoid health risk impacts from the freeway. Text has been added to Draft EIR Chapter 2.0, Project Description, and Section 4.1, Air Quality, as outlined in Chapter 3.0, Minor Changes to the Draft EIR. The Project is not proximate to an airport, is not a school construction project nor is it relying on the CEQA exemption for certain housing projects contained in California Public Resources Code Section 21159.21 referenced by the commenter. Accordingly, the exceptions cited above by the commenter that may otherwise require inclusion of a freeway HRA in the EIR (notwithstanding the holding in *California BIA v. Bay Area AQMD*) do not apply to this project.

Comment 5-8

In this comment the APCD states that the CARB Handbook recommends siting new sensitive land uses within 300 feet of a large gas station, defined as a facility with a throughput of 3.6 million gallons per year (MGY) or greater, and a 50-foot separation from all other gas stations. A gasoline dispensing station is adjacent to the project site on the west.

Response 5-8

The project site is adjacent to a community-serving gas station/gasoline dispensing station, not a large gas station fitting the CARB Land Use Handbook definition. The VCAPCD Permit to Operate for this gas station,¹ allows a throughput of up to 3 MGY (i.e., a year is defined as any period of 12 consecutive calendar months). The permit expressly states that prior to exceeding this limit, the permittee must apply for, and receive a permit modification. The buildings proposed to be occupied in the project development would be set back more than 50 feet from the shared property boundary with the gas station, consistent with the separation recommended in the CARB Handbook for all other gas stations. The permit specifies ten nozzles, three 12,000-gallon underground gasoline tanks, and one 8,000-gallon underground diesel tank; vapor recovery system specifications; and permitted emissions. The gas station is subject to several rules that District Rule 70, “Storage and Transfer of Gasoline,” and the applicable California Air Resources Board Vapor Recovery Executive Orders. The permit states that the permittee is required to permanently install:

- A Phase I vapor recovery system that is CARB-certified to prevent 98 percent of the displaced vapors that may be displaced during the transfer of gasoline from the delivery vessels into stationary gasoline storage tanks, and
- A Phase II vapor recovery system that is CARB-certified to prevent 95 percent of the displaced vapors generated during the fueling of motor vehicles.

Given the size and permit requirements of the neighboring gas station, and the project setback from the station, which is greater than the CARB-recommended setback, no further impact analysis is required, and no impacts would result to do the Project’s proximity to the gas station.

Further, all project residential units will have a filtration system with a minimum efficiency reporting value (MERV) rating of 13 or higher to be imposed by the City as a condition of approval.

Comment Letter 6: County of Ventura (Environmental Health Division), May 2, 2023

Comment 6-1

This comment explains the required project plan review and permitting related to the Environmental Health Division, namely for construction and operation of the project swimming pool and the project food (restaurant) facilities. The comment also states that hazardous materials and hazardous wastes handled,

¹ VCAPCD, Permit to Operate, Permit Renewal 06116 R09, Valid from: 01/01/2023 to 12/31/2023.

stored, generated and/or transported by tenants in quantities large enough to meet or exceed reporting thresholds, must be reported to the Environmental Health Division’s Certified Unified Program Agency (CUPA).

Response 6-1

The project will must adhere to standard regulatory compliance measures noted in the comment. These regulations are designed to avoid significant environmental impacts. No further response or analysis is required.

Comment Letter 7: Ventura County Fire Department, May 22, 2023

Comment 7-1

The Ventura County Fire Department (VCFD) has no concerns with the Draft EIR, aside from the recommendation that the reference to the VCFD Ordinances be reworded to reference “currently adopted VCFD Ordinances and Standards” which would thus not conflict with newly adopted ordinances.

Response 7-1

The Fire Services Section of the EIR, on Page 4.10.1-8, under the heading “Ventura County Fire Protection District Codes, Standards, and Ordinances,” states, “Projects are required to comply with all currently adopted VCFD Codes, Standards, and Ordinances in effect at the time of project review.” While it goes on to discuss the most currently adopted VCFD ordinance, that does not preclude the quoted sentence. However, the following paragraphs discussing Ordinances 27, 29, and 31 will be deleted from the Draft EIR; see Chapter 3.0, Minor Changes to the Draft EIR.

Comment Letter 8: Michael M.Tsai Attorney at Law (for “SWMSRCC”), June 1, 2023

Comment 8-1 through 8-11

These comments are the same as Mr. Tsai’s Comments 4-1 through 4-11, above.

Response 8-1 through 8-11

See Responses 4-1 through 4-11.

Comment 8-12

This comment states the project may have a significant “traffic impact”, as a development on a currently vacant site and quotes the projected 1,788 average daily trips estimated in the Draft EIR, and indicates the applicant has statements that the project’s commercial component would be very busy. Cumulative impacts are also said to be potentially significant.

The comment further states that the Draft EIR Transportation Analysis is deficient as it does not look at construction or operational phases of the project, questions the thresholds used / VMT standard and the discussion of level of service (LOS).

Response 8-12

The EIR evaluated Transportation as a potentially significant impact (see Draft EIR Section 4.11), evaluating all thresholds based upon the State CEQA Guidelines Appendix G Checklist, relying upon a VMT study following City methodologies. Based on this analysis, all impacts were found to be less than significant. The City’s specific significant threshold is stated on page 4.11-7, “a significant impact would occur if the VMT per capita or VMT per employee exceeds the Citywide average VMT per capita or per employee of the baseline.” The OPR suggested thresholds are not mandatory and individual jurisdictions

may establish thresholds for use within their jurisdiction. In fact, the CEQA Guidelines, Section 15064.3, suggests various approaches, including a qualitative approach. Section 15064.3(b)(4) states, “lead agency has discretion to choose the most appropriate methodology to evaluate a project’s vehicle miles traveled, including whether to express the change in absolute terms, per capita, per household or in any other measure.”

The Draft EIR LOS discussion related to City policy but is evaluated only in the context of City policy consistency, as stated in the Draft EIR (page 4.11-6), “Although LOS is not a CEQA appropriate measure for Transportation impacts under SB 743 (PRC Section 21099), it is relevant in terms of City planning policy, and is provided here for understanding the project consistency with the policy. The following discussion is based upon the LOS portion of the Traffic Study.”

Comment 8-13

This comment raises the issues of air quality, GHG, water quality, noise, human health, and wildlife impacts. The comment states a direct correlation between traffic impacts and in increase in air quality, GHG and noise impacts and states a “nexus between traffic increases and increases in air quality GHG, noise water/flooding impacts and impacts on human health and the natural environment, including wildlife and waterways.” Further the connection between VMT reduction and GHG reduction is stated from the OPR Technical advisory.

The commenter then alleges that, “In light of the understated and flawed traffic impact findings, detailed in Section E, *supra*, the DEIR’s findings about the traffic-related impacts (air quality, noise, greenhouse gas emissions, etc.) are also understated and flawed. Derivatively, the Project may have adverse impacts on human beings.”

Response 8-13

The interconnection between various environmental issues is a very generalized statement. With regard to the more specific comment that the Draft EIR’s “flawed” traffic impact findings have resulted in understated and flawed air quality, noise, and GHG”, the project transportation analysis is based upon VMT and does not directly feed into the CalEEMod analysis or thresholds used for the air quality and GHG analysis, although the number of trips is a factor used in the VMT analysis as well as CalEEMod. It is well understood that reduced VMT impacts are beneficial to reducing GHG impacts, and this is acknowledged in the Draft EIR, particularly in Section 4.4, Greenhouse Gas Emissions, and Section 4.7, Land Use and Planning. See Response 8-12; the Draft EIR Section 4.11, Transportation, correctly evaluates VMT.

Comment 8-14

This comment states that the Draft EIR does not account for the intensity of the restaurant/bar uses, the project may have significant energy and water impacts. The commenter assumes the swimming pool would be open to the public. Further the comment states that cumulative impacts have been underestimated and for example, exclude the applicant’s other projects.

Response 8-14

The Draft EIR evaluated the issues of energy and water in order to determine potentially significant impacts. Energy and water impacts were evaluated and found less than significant, in Draft EIR Section 4.12.1 and Section 4.4, respectively. The commenter misinterprets the public use of the swimming pool, which will be available to residents and their guests only, as access is controlled by the perimeter fence and gate. The Draft EIR statement that, “The commercial spaces would be open to the public, as well as the outdoor open spaces proximate to those uses...” refers to the open spaces immediately adjacent to the commercial uses, such as walkways.

The Draft EIR impact analysis section for each issue area, evaluates cumulative impacts relevant to that issue. The projects listed in Section 3.0, Cumulative Projects, are a considered where appropriate in each analysis. With regard to air quality impacts, as stated in the Draft EIR Air Quality Section, on page 4.1.4, the VCAPCD utilized in the analysis are thresholds that the VCAPCD has determined for projects that will individually and cumulatively jeopardize attainment of air quality standards.

Based on the CEQA Checklist questions for air quality, the Draft EIR evaluates whether the proposed project may have a significant impact, that is “if it would result in a cumulatively considerable net increase of any criteria pollutant for which the project region is non-attainment under an applicable federal or state ambient air quality standard.” The air quality and GHG analysis is based upon CalEEMod, a model developed for the California Air Pollution Officers Association (CAPCOA) in collaboration with the California Air Districts assigned to evaluate and reduce air quality impacts, for use on projects throughout California for all types of projects. Cumulative GHG impacts are discussed in terms of “buildout of the current City of Thousand Oaks General Plan to be the overall cumulative project set, with specific known or reasonably foreseeable projects listed in Table 3-1 and shown geographically in Figure 3-1” (page 4.5-22). A similar assumption is used for the Section 4.4 Energy (page 4.4-10). The EIR adequately addresses cumulative impacts, which are not limited to the list in Section 3.0, and no change to the Draft EIR analysis is required.

Water and noise are similarly evaluated in ways that are appropriate to each issue area. Water supply is discussed in context with the Urban Water Management Plan (UWMP), which considers single and multiple dry years and development throughout the UWMP for the water district serving the project. Noise impacts are localized and are evaluated considering activity anticipated within the project site area. No further analysis is warranted.

Comment 8-15

This comment states that based on the earlier comments within the letter, the SWMSRCC requests the City revise and recirculate the Draft EIR.

Response 8-15

For the reasons cited in the responses above (8-1 through 8-14), no further analysis is warranted.

Comment Letter 9: Lozeau Drury, LLP (for SAFER), June 13, 2023

Comment 9-1

This comment states that Lozeau Drury, LLP, representing the Supporters Alliance for Environmental Responsibility (“SAFER”) was not placed on the list to receive City notices related to the project, as requested in Comment Letter No. 1.

Response 9-1

City staff has now placed the commenter on the notification list.

Comment 9-2

This comment states that “the lead agency to provide the FEIR to all public entities that commented on the Draft EIR at least 10 days before certifying the EIR. PRC §21092.5.”

Response 9-2

The comment incorrectly states the language of PRC Section 21092.5. The statute indicates, “At least 10 days prior to certifying an environmental impact report, the lead agency shall provide *a written proposed response to a public agency on comments made by that agency...*” (*emphasis added*). Neither Lozeau

Drury, LLP, nor SAFER are public agencies. Nevertheless, the Final EIR, including the Responses to Comments portion, was made available for all public and private entities to review on the City of Thousand Oaks website.

Comment Letter 10: Michael M. Tsai Attorney at Law (for “SWMSRCC”), June 20, 2023a (7 pages)

Comment 10-1

This is an introductory comment states the author’s right to supplement these responses and it incorporates by reference “all comments related to the Project or its CEQA review...”

Response 10-1

The statements are introductory in nature and do not require a response.

Comment 10-2

This comment states that CEQA is designed to inform decision-makers and the public about the potential significant environmental effects of a project before a decision on a project is made.

Response 10-2

This information about CEQA is acknowledged.

Comment 10-3

This comment repeats Comment 8-9 from an earlier letter from Michael M. Tsai Attorney at Law, for SWMSRCC.

Response 10-3

See Response 8-9, and 10-4, below.

Comment 10-4

The comment is critical of the Final EIR Response 4-9, which the author says misinterpreted part of the comment. The point the author wants responded to is that the mitigation measure for pallid bat surveys would happen after the project is approved, and they believe it should occur prior.

Response 10-4

The mitigation measure is appropriate, as there has been no evidence of pallid bat (a species of special concern, or SSC) presence, including the Phase I ESA survey inside of the building and the biologist’s field reconnaissance on November 15, 2022 wherein the site was walked and native plant and animal species present were recorded, along with a review of the exotic landscaping plants present (see Draft EIR Section 4.2, page 4.2-1). The mitigation measure (repeated below for easy reference) is provided in an abundance of caution. It requires that the pre-construction survey occur, “[n]o earlier than three days prior to ground or vegetation disturbing activities, and separately three days prior to demolition activities if occurring 14 days or more after ground or vegetation disturbing activities.” Also as stated in the mitigation measure, the CDFW approves Bat Avoidance Plans with allow for eviction of bats from a building to be demolished and avoiding the potential for significant impacts. Such a plan would be required by the measure, and thus the measure follows CDFW procedures to assure no significant impacts. The timing of the measure is prior to ground or vegetation disturbing activities, and thus would be prior to any potential impact.

MM BIO-1 – Pre-Construction Bat Surveys. No earlier than three days prior to ground or vegetation disturbing activities, and separately three days prior to demolition activities if occurring 14 days or more after ground or vegetation disturbing activities, a City-approved qualified biologist shall inspect

the outside and inside of the vacant structure for sign of roosting bats, such as presence of guano or direct observations. A report of the bat survey results shall be submitted to the City for review and approval prior to ground and/or vegetation disturbance activities. If evidence of bat roosting is observed, building demolition shall not be allowed until a qualified biologist can verify that the roost is no longer active. Separate ground or vegetation disturbing activities may commence if determined appropriate by the biologist, with or without an avoidance buffer if found necessary. If necessary, bats may be evicted and building demolished following submittal and approval of a Bat Avoidance Plan by the California Department of Fish and Wildlife (CDFW).

Further, as bats forage and nest, their location and presence may change. Whether bats are found before approval of a project or not, the condition that ultimately may impact the bats is the development activity of a project, and the presence/absence can change by the time that activity occurs. Thus, a pre-construction survey is needed as a follow up to the original field reconnaissance to establish if the bat is present and could be impacted by development. The mitigation measure provides the appropriate performance-based requirements, should bats be found.

Comment 10-5

This comment repeats and elaborates upon Comment 8-10, indicating that the response did not address the portion of the comment that discussed tree replacement having adverse air quality impacts.

Comment 8-10 asserts that replacement is insufficient because, 1) replacement trees may not survive, 2) trees remaining (not removed) may not survive (e.g., based on position, for example), and 3) there is a carbon cost to tree-planting because the largest air quality benefit (“environmental gain”) isn’t until the trees are mature. Based on these points, the commenter believes that tree removal could result in significant air quality impacts and biological resource impacts.

Response 10-5

The City’s Protected Tree Ordinance aims to protect trees, which are an aesthetic as well as biological resource. As the commenter points out, trees also have a benefit of absorbing carbon and producing oxygen.

Where trees are removed, the City requires the applicant to submit tree replacement plans. These plans must be consistent with the Ordinance, complying with replacement size requirements and replacement ratio requirements. The size and replacement requirements – as well as ongoing monitoring requirements for replacement trees - take into account the potential that some trees may not survive, and work towards assurance that survival will occur with minimal exceptions. Review of the plans also includes a review of the trees to remain, evaluating encroachments and where needed, requesting project design modifications to preserve trees.

The replacement plans for the project are approved only after thorough review by City staff. The proposed project’s tree replacement plan meets or exceeds the replacement requirements of the Ordinance. Further, as the project plans went through the review process, overall tree impacts were reduced by the time the project Draft EIR was published, and again by the time the Final EIR was first published.

Regarding air quality impacts, buildout of the project will result in more trees than currently exist, which would be generally beneficial for air quality impact. Since the overall ratio of replacement for the project was 3:1, the City has no concern that the project would result in a project-related net loss of trees or a project-related loss of air quality benefit from trees.

Comment 10-6

This comment concludes the letter with the SWMSRCC’s request that the City require the revision and recirculation of the Draft EIR, based on the concerns raised in the letter.

Response 10-6

Each comment in the letter has been addressed above. Based on the responses, no further analysis or recirculation of the Draft EIR is required.

Comment Letter 11: Michael M. Tsai Attorney at Law (for “SWMSRCC”), June 20, 2023b (294 pages, including attachments)

Comments 11-1 through 11-15

This comment letter provides the same comments and the same attachments as the author’s June 1, 2023 letter, which is Comment Letter 8, found earlier in the Final EIR.

Responses 11-1 through 11-15

See Responses 8-1 through 8-15. In addition, see the comments and responses for Letter 10, above, supplement those of Letter 8 and therefore those of this Letter 11.

Comment Letter 12: Lozeau Drury, LLP (SAFER), June 20, 2023

Comment 12-1

This comment is introductory in nature. It states that Lozeau Drury, LLP, is representing the Supporters Alliance for Environmental Responsibility (“SAFER”) in these comments on the Final EIR. The commenter states that the Final EIR fails as an informational document because it fails impose all feasible mitigation measures to reduce the project’s environmental impacts. Further the commenter provides background on the purpose and legal standards of Draft and Final EIRs under CEQA.

Response 12-1

No direct response is required to the introductory comments. It is noted, however, that the proposed project has mostly no impacts, or less than significant impacts on the environment. Project changes occurred during the design phase to reduce project impacts (e.g., tree impacts). Only four issues were found to be potentially significantly impacts, and mitigation measures were found to resolve those impact to below the level of significance: Biological Resources (mitigation for bats), Hazards (mitigation for vapor testing), Paleontology (mitigation for a monitoring plan, monitoring and recovery protocols), and Noise (construction-phase mitigation measures for a noise barrier and for equipment usage limits). Based on the analysis in the EIR, no further mitigation is warranted.

Comment 12-2

This comment states that there were comments from Caltrans that were not incorporated into the Draft EIR, related to VMT and parking, transportation access, and pedestrian bicyclist safety. The comment further states that the VMT impact was found less than significant, without adequate justification. It also suggests that to avoid or reduce impacts, environmentally superior alternatives and all feasible mitigation should be adopted.

Response 12-2

See responses to Comment Letter 2, from Caltrans which address VMT and parking, transportation access, and pedestrian bicyclist safety. In particular, see Response 2-2 (VMT and parking), 2-3 and 2-4 (bicycle lane improvements/Classes and safety).

An analysis of alternatives found that alternate designs and uses would result in some reduced, and some increased impacts. The environmentally superior alternatives were the No Project alternatives, and outside of those, the Reduced Density alternative would be preferred. However, alternatives are considered in order to reduce significant impacts, and the proposed project would have less than significant impacts with the incorporation of project mitigation measures. Thus, there is no need or justification to require selection of an alternative in lieu of the project. See Response 12-1 regarding impacts of the project and the adequacy of mitigation.

Comment 12-3

This comment provides a conclusion to the letter, requesting continued consideration of the Final EIR until the letter's comments have been properly addressed.

Response 12-3

See Responses 12-1 and 12-2.

2.3 ORIGINAL LETTERS WITH COMMENTS NUMBERED

The letters in their original form, with bracketed numbering added in the margins, are provided on the following pages. The numbered comments match the numbering in the responses to comments in Section 2.2.



T 510.836.4200
F 510.836.4205

1939 Harrison Street, Ste. 150
Oakland, CA 94612

www.lozeaudrury.com
richard@lozeaudrury.com

Via Email

April 24, 2023

Kelvin Parker, Community Development
Director of Thousand Oaks
2100 Thousand Oaks Blvd.
Thousand Oaks, CA 91362
communitydevelopment@toaks.org

Laura Maguire, City Clerk
City of Thousand Oaks
2100 Thousand Oaks Blvd.
Thousand Oaks, CA 91362
cityclerk@toaks.org

Justine Kendall, City Planner
Planning Division
City of Thousand Oaks
2100 Thousand Oaks Blvd.
Thousand Oaks, CA 91362
jkendall@toaks.org

Re: CEQA and Land Use Notice Request for the Latigo Hillcrest Project

Dear Mr. Parker, Ms. Maguire, and Ms. Kendall,

I am writing on behalf of Supporters Alliance for Environmental Responsibility (“SAFER”) regarding the Latigo Hillcrest Project, including all actions related or referring to the proposed construction of a four-story mixed-use project with 333 units, located at 2150 W. Hillcrest Dr., Newbury Park, in the City of Thousand Oaks (“Project”).

We hereby request that the City of Thousand Oaks send by electronic mail, if possible or U.S. mail to our firm at the address below notice of any and all actions or hearings related to activities undertaken, authorized, approved, permitted, licensed, or certified by the City of Thousand Oaks and any of its subdivisions, and/or supported, in whole or in part, through contracts, grants, subsidies, loans or other forms of assistance from the City of Thousand Oaks, including, but not limited to the following:

- Notice of any public hearing in connection with the Project as required by California Planning and Zoning Law pursuant to Government Code Section 65091.
- Any and all notices prepared for the Project pursuant to the California Environmental Quality Act (“CEQA”), including, but not limited to:
 - Notices of any public hearing held pursuant to CEQA.
 - Notices of determination that an Environmental Impact Report (“EIR”) is required for the Project, prepared pursuant to Public Resources Code Section 21080.4.
 - Notices of any scoping meeting held pursuant to Public Resources Code Section 21083.9.
 - Notices of preparation of an EIR or a negative declaration for the Project, prepared pursuant to Public Resources Code Section 21092.
 - Notices of availability of an EIR or a negative declaration for the Project, prepared pursuant to Public Resources Code Section 21152 and Section 15087 of Title 14 of the California Code of Regulations.

- Notices of approval and/or determination to carry out the Project, prepared pursuant to Public Resources Code Section 21152 or any other provision of law.
- Notices of any addenda prepared to a previously certified or approved EIR.
- Notices of approval or certification of any EIR or negative declaration, prepared pursuant to Public Resources Code Section 21152 or any other provision of law.
- Notices of determination that the Project is exempt from CEQA, prepared pursuant to Public Resources Code section 21152 or any other provision of law.
- Notice of any Final EIR prepared pursuant to CEQA.
- Notice of determination, prepared pursuant to Public Resources Code Section 21108 or Section 21152.

Please note that we are requesting notices of CEQA actions and notices of any public hearings to be held under any provision of Title 7 of the California Government Code governing California Planning and Zoning Law. **This request is filed pursuant to Public Resources Code Sections 21092.2 and 21167(f), and Government Code Section 65092**, which require local counties to mail such notices to any person who has filed a written request for them with the clerk of the agency's governing body.

Please send notice by electronic mail or U.S. Mail to:

Richard Drury
Molly Greene
Colby Gonzalez
Lozeau Drury LLP
1939 Harrison Street, Suite 150
Oakland, CA 94612
richard@lozeaudrury.com
molly@lozeaudrury.com
colby@lozeaudrury.com

Please call if you have any questions. Thank you for your attention to this matter.

Sincerely,

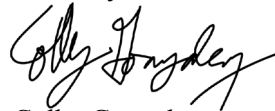

Colby Gonzalez
Lozeau | Drury LLP



DEPARTMENT OF TRANSPORTATION
 DISTRICT 7- OFFICE OF REGIONAL PLANNING
 100 S. MAIN STREET, SUITE 100
 LOS ANGELES, CA 90012
 PHONE (213) 266-3574
 FAX (213) 897-1337
 TTY 711
 www.dot.ca.gov



Making Conservation
 a California Way of Life.

2

May 19, 2023

City of Thousand Oaks Community Development Department Planning Division
 ATTN: Justine Kendall, AICP, Associate Planner,
 2100 East Thousand Oaks Boulevard
 Thousand Oaks, CA 91362

RE: Latigo Hillcrest Project – Draft
 Environmental Impact Report (DEIR)
 SCH# 2022100528
 GTS# 07-VEN-2022-00542
 Vic. VEN-101 PM 7

Dear Justine Kendall:

Thank you for including the California Department of Transportation (Caltrans) in the environmental review process for the above referenced project. The project applicant proposes to demolish the existing one-story commercial structure and construct two new podium buildings comprised of: a four-story mixed-use development (604,606 total gross square feet); 333 multi-family residential units (including 30 very low-income affordable units) common areas, and amenities such as a lounge, game room and fitness facilities; and 5,300 square feet of commercial restaurant space above a semi-subterranean parking structure. Development of the project would result in demolition, grading, and construction of buildings, paving and hardscape, and landscape planting.

2-1

The nearest State facility to the proposed project is U.S. 101. After reviewing the DEIR, Caltrans has the following comments:

Caltrans acknowledges and supports infill development that aims to increase land use mix, remove surface parking, and create more sustainable communities. However, the project proposes to exceed the City's requirements and build 581 car parking spaces. While it is greatly beneficial that these spaces will be unbundled from individual units, their construction significantly increases project costs, which are ultimately subsidized by residents and customers alike. This abundant car parking also poses the risk of inducing demand for additional vehicle miles traveled. For California to achieve its goals, this demand should be addressed with appropriate design and management principles. Caltrans recommends the following:

2-2

- Reducing the amount of parking whenever possible, as research on parking suggests that abundant car parking enables and encourages driving. Research looking at the relationship between land-use, parking, and transportation indicates that the amount of car parking supplied can undermine a project's ability to encourage public transit and

active modes of transportation. For any project to better promote public transit and reduce vehicle miles traveled, we recommend the implementation of Transportation Demand Management (TDM) strategies as an alternative to building an excessive amount of parking.

- Rates of car ownership and vehicle miles traveled (VMT) are significantly lower for low-income households than they are for high-income households. Seeing as this project includes 30 very low-income affordable units, this should be taken into serious consideration. There is sufficient justification to reduce the amount of parking for projects that include affordable housing, like the one proposed, to promote affordability and better achieve the project's goals.

2-2

Recommendations for W Hillcrest Drive:

- Provide fully protected Class IV bike lanes and improved transit stop shelters along W Hillcrest Drive from Hillcrest Plaza (west of the project) to Ventu Park Center (east of the project). This infrastructure would go a long way in providing employees, residents, and patrons of the project site safe transportation mode choices when meeting their daily trip needs.
- Caltrans also encourages the City of Thousand Oaks to consider any reduction in vehicle speeds a significant benefit for pedestrian and bicyclist safety, as there is a direct link between impact speeds and the likelihood of fatality or serious injury. The most effective methods to reduce pedestrian and bicyclist exposure to vehicles is through physical design and geometrics. These methods include the construction of physically separated facilities such as Class IV bike lanes (mentioned above), wide sidewalks, pedestrian refuge islands, landscaping, street furniture, and reductions in crossing distances through roadway narrowing.

2-3

2-4

Finally, the Project area is located immediately adjacent to the U.S. 101 Rancho Conejo Blvd off-ramp. An encroachment permit will be required for any project work proposed on or in the vicinity of Caltrans right-of-way and all concerns must be adequately addressed.

2-5

If you have any questions, please contact project coordinator Anthony Higgins, at anthony.higgins@dot.ca.gov and refer to GTS# 07-VEN-2022-00542.

Sincerely,

Miya Edmonson
MIYA EDMONSON
LDR Branch Chief

cc: State Clearinghouse



T 510.836.4200
F 510.836.4205

1939 Harrison Street, Ste. 150
Oakland, CA 94612

www.lozeaudrury.com
Amalia@lozeaudrury.com

Via Email

May 22, 2023

Justine Kendall, AICP, Associate Planner
Community Development Department
City of Thousand Oaks
2100 Thousand Oaks Boulevard
Thousand Oaks, CA 91362
jkendall@toaks.org

Re: Comment on Draft Environmental Impact Report, Latigo Hillcrest Project (SCH# 2022100528)

Dear Ms. Kendall:

This comment is submitted on behalf of Supporters Alliance for Environmental Responsibility (“SAFER”) regarding the Draft Environmental Impact Report (“DEIR”) prepared for the Latigo Hillcrest Project (SCH# 2022100528), which proposes the construction of two four-story mixed-use buildings with a total of 333 multi-family units and 5,300 square feet of commercial space above semi-subterranean parking structures, located at 2150 West Hillcrest Drive in the City of Thousand Oaks (“Project”).

SAFER is concerned that the DEIR fails as an informational document and fails to impose all feasible mitigation measures to reduce the Project’s environmental impacts. SAFER requests that the Community Development Department address these shortcomings in a revised draft environmental impact report (“RDEIR”) and recirculate the RDEIR prior to considering approvals for the Project.

SAFER reserves the right to supplement these comments during the administrative process. *Galante Vineyards v. Monterey Peninsula Water Management Dist.*, 60 Cal. App. 4th 1109, 1121 (1997).

Sincerely,

Amalia Bowley Fuentes
Lozeau Drury LLP

3-1



P: (626) 314-3821
F: (626) 389-5414
E: info@mitchtsailaw.com

Mitchell M. Tsai
Attorney At Law

139 South Hudson Avenue
Suite 200
Pasadena, California 91101

VIA E-MAIL

May 22, 2023

Justine Kendall, AICP, Associate Planner
Community Development Department
2100 Thousand Oaks Boulevard
Thousand Oaks, CA 91362
Em: jkendall@toaks.org

RE: City of Thousand Oak’s 2150 West Hillcrest Drive Mixed Use Project Draft Environmental Impact Report

Dear Justine Kendall,

On behalf of the Southwest Mountain States Regional Council of Carpenters (“**Southwest Mountain States Carpenters**” or “**SWMSRCC**”), my Office is submitting these comments for the City of Thousand Oaks’ (“**City**”) Draft Environmental Impact Report (“**DEIR**”) for the 2150 West Hillcrest Drive Mixed Use Project (“**Project**” or “**Latigo Hillcrest Project**”).

The Project proposes to construct two (2) new podium buildings that include a four-story (4) mixed-use building that contains 333 multi-family residential units, common areas, and amenities, as well as about 5,300 square feet of commercial space with alcohol consumption use above semi-subterranean parking structures, along with the removal of seventeen (17) coast live oak trees and encroachment into eleven (11) coast live oak trees in the protected zone.¹

The Southwest Mountain States Carpenters is a labor union representing 63,000 union carpenters in 10 states, including California, and has a strong interest in well-ordered land use planning and in addressing the environmental impacts of development projects.

4-1

¹ Draft Environmental Impact Report Notice of Availability (Apr. 7, 2023), at p. 1.

Individual members of SWMSRCC live, work, and recreate in the City and surrounding communities and would be directly affected by the Project’s environmental impacts.

↑
4-1

The Southwest Mountain States Carpenters expressly reserves the right to supplement these comments at or prior to hearings on the Project, and at any later hearing and proceeding related to this Project. Gov. Code, § 65009, subd. (b); Pub. Res. Code, § 21177, subd. (a); see *Bakersfield Citizens for Local Control v. Bakersfield* (2004) 124 Cal.App.4th 1184, 1199-1203; see also *Galante Vineyards v. Monterey Water Dist.* (1997) 60 Cal.App.4th 1109, 1121.

4-2

The Southwest Mountain States Carpenters incorporates by reference all comments raising issues regarding the Environmental Impact Report (EIR) submitted prior to certification of the EIR for the Project. See *Citizens for Clean Energy v City of Woodland* (2014) 225 Cal.App.4th 173, 191 (finding that any party who has objected to the project’s environmental documentation may assert any issue timely raised by other parties).

Moreover, the Southwest Mountain States Carpenters requests that the City provide notice for any and all notices referring or related to the Project issued under the California Environmental Quality Act (**CEQA**) (Pub. Res. Code, § 21000 *et seq.*), and the California Planning and Zoning Law (“**Planning and Zoning Law**”) (Gov. Code, §§ 65000–65010). California Public Resources Code Sections 21092.2, and 21167(f) and California Government Code Section 65092 require agencies to mail such notices to any person who has filed a written request for them with the clerk of the agency’s governing body.

4-3

I. THE CITY SHOULD REQUIRE THE USE OF A LOCAL WORKFORCE TO BENEFIT THE COMMUNITY’S ECONOMIC DEVELOPMENT AND ENVIRONMENT

The City should require the Project to be built using local workers who have graduated from a Joint Labor-Management Apprenticeship Program approved by the State of California, have at least as many hours of on-the-job experience in the applicable craft which would be required to graduate from such a state-approved apprenticeship training program, or who are registered apprentices in a state-approved apprenticeship training program.

4-4

Community benefits such as local hire can also be helpful to reduce environmental impacts and improve the positive economic impact of the Project. Local hire provisions requiring that a certain percentage of workers reside within 10 miles or less of the Project site can reduce the length of vendor trips, reduce greenhouse gas emissions, and provide localized economic benefits. As environmental consultants Matt Hagemann and Paul E. Rosenfeld note:

[A]ny local hire requirement that results in a decreased worker trip length from the default value has the potential to result in a reduction of construction-related GHG emissions, though the significance of the reduction would vary based on the location and urbanization level of the project site.

March 8, 2021 SWAPE Letter to Mitchell M. Tsai re Local Hire Requirements and Considerations for Greenhouse Gas Modeling.

Workforce requirements promote the development of skilled trades that yield sustainable economic development. As the California Workforce Development Board and the University of California, Berkeley Center for Labor Research and Education concluded:

[L]abor should be considered an investment rather than a cost—and investments in growing, diversifying, and upskilling California’s workforce can positively affect returns on climate mitigation efforts. In other words, well-trained workers are key to delivering emissions reductions and moving California closer to its climate targets.²

Furthermore, workforce policies have significant environmental benefits given that they improve an area’s jobs-housing balance, decreasing the amount and length of job commutes and the associated greenhouse gas (GHG) emissions. In fact, on May 7, 2021, the South Coast Air Quality Management District found that that the “[u]se of a local state-certified apprenticeship program” can result in air pollutant reductions.³

² California Workforce Development Board (2020) Putting California on the High Road: A Jobs and Climate Action Plan for 2030 at p. ii, available at <https://laborcenter.berkeley.edu/wp-content/uploads/2020/09/Putting-California-on-the-High-Road.pdf>.

³ South Coast Air Quality Management District (May 7, 2021) Certify Final Environmental Assessment and Adopt Proposed Rule 2305 – Warehouse Indirect Source Rule – Warehouse Actions and Investments to Reduce Emissions Program, and Proposed Rule 316 – Fees for Rule 2305, Submit Rule 2305 for Inclusion Into the SIP, and Approve

Community benefits such as local hire can also be helpful to reduce environmental impacts and improve the positive economic impact of the Project. Local hire provisions requiring that a certain percentage of workers reside within 10 miles or less of the Project site can reduce the length of vendor trips, reduce greenhouse gas emissions, and provide localized economic benefits. As environmental consultants Matt Hagemann and Paul E. Rosenfeld note:

[A]ny local hire requirement that results in a decreased worker trip length from the default value has the potential to result in a reduction of construction-related GHG emissions, though the significance of the reduction would vary based on the location and urbanization level of the project site.

March 8, 2021 SWAPE Letter to Mitchell M. Tsai re Local Hire Requirements and Considerations for Greenhouse Gas Modeling.

Workforce requirements promote the development of skilled trades that yield sustainable economic development. As the California Workforce Development Board and the University of California, Berkeley Center for Labor Research and Education concluded:

[L]abor should be considered an investment rather than a cost—and investments in growing, diversifying, and upskilling California’s workforce can positively affect returns on climate mitigation efforts. In other words, well-trained workers are key to delivering emissions reductions and moving California closer to its climate targets.²

Furthermore, workforce policies have significant environmental benefits given that they improve an area’s jobs-housing balance, decreasing the amount and length of job commutes and the associated greenhouse gas (GHG) emissions. In fact, on May 7, 2021, the South Coast Air Quality Management District found that that the “[u]se of a local state-certified apprenticeship program” can result in air pollutant reductions.³

² California Workforce Development Board (2020) Putting California on the High Road: A Jobs and Climate Action Plan for 2030 at p. ii, available at <https://laborcenter.berkeley.edu/wp-content/uploads/2020/09/Putting-California-on-the-High-Road.pdf>.

³ South Coast Air Quality Management District (May 7, 2021) Certify Final Environmental Assessment and Adopt Proposed Rule 2305 – Warehouse Indirect Source Rule – Warehouse Actions and Investments to Reduce Emissions Program, and Proposed Rule 316 – Fees for Rule 2305, Submit Rule 2305 for Inclusion Into the SIP, and Approve

otherwise known as Assembly Bill No. 2011 (“**AB2011**”). AB2011 amended the Planning and Zoning Law to allow ministerial, by-right approval for projects being built alongside commercial corridors that meet affordability and labor requirements.

The City should consider utilizing local workforce policies and requirements to benefit the local area economically and to mitigate greenhouse gas, improve air quality, and reduce transportation impacts.

II. THE CITY SHOULD IMPOSE TRAINING REQUIREMENTS FOR THE PROJECT’S CONSTRUCTION ACTIVITIES TO PREVENT COMMUNITY SPREAD OF COVID-19 AND OTHER INFECTIOUS DISEASES

Construction work has been defined as a Lower to High-risk activity for COVID-19 spread by the Occupational Safety and Health Administration. Recently, several construction sites have been identified as sources of community spread of COVID-19.⁶

Southwest Mountain States Carpenters recommend that the Lead Agency adopt additional requirements to mitigate public health risks from the Project’s construction activities. SWMSRCC requests that the Lead Agency require safe on-site construction work practices as well as training and certification for any construction workers on the Project Site.

In particular, based upon Southwest Mountain States Carpenters’ experience with safe construction site work practices, SWMSRCC recommends that the Lead Agency require that while construction activities are being conducted at the Project Site:

Construction Site Design:

- The Project Site will be limited to two controlled entry points.
- Entry points will have temperature screening technicians taking temperature readings when the entry point is open.

⁶ Santa Clara County Public Health (June 12, 2020) COVID-19 CASES AT CONSTRUCTION SITES HIGHLIGHT NEED FOR CONTINUED VIGILANCE IN SECTORS THAT HAVE REOPENED, available at <https://www.sccgov.org/sites/covid19/Pages/press-release-06-12-2020-cases-at-construction-sites.aspx>.

4-5

4-6

- The Temperature Screening Site Plan shows details regarding access to the Project Site and Project Site logistics for conducting temperature screening.
- A 48-hour advance notice will be provided to all trades prior to the first day of temperature screening.
- The perimeter fence directly adjacent to the entry points will be clearly marked indicating the appropriate 6-foot social distancing position for when you approach the screening area. Please reference the Apex temperature screening site map for additional details.
- There will be clear signage posted at the project site directing you through temperature screening.
- Provide hand washing stations throughout the construction site.

Testing Procedures:

- The temperature screening being used are non-contact devices.
- Temperature readings will not be recorded.
- Personnel will be screened upon entering the testing center and should only take 1-2 seconds per individual.
- Hard hats, head coverings, sweat, dirt, sunscreen or any other cosmetics must be removed on the forehead before temperature screening.
- Anyone who refuses to submit to a temperature screening or does not answer the health screening questions will be refused access to the Project Site.
- Screening will be performed at both entrances from 5:30 am to 7:30 am.; main gate [ZONE 1] and personnel gate [ZONE 2]
- After 7:30 am only the main gate entrance [ZONE 1] will continue to be used for temperature testing for anybody



gaining entry to the project site such as returning personnel, deliveries, and visitors.

- If the digital thermometer displays a temperature reading above 100.0 degrees Fahrenheit, a second reading will be taken to verify an accurate reading.
- If the second reading confirms an elevated temperature, DHS will instruct the individual that he/she will not be allowed to enter the Project Site. DHS will also instruct the individual to promptly notify his/her supervisor and his/her human resources (HR) representative and provide them with a copy of Annex A.

Planning

- Require the development of an Infectious Disease Preparedness and Response Plan that will include basic infection prevention measures (requiring the use of personal protection equipment), policies and procedures for prompt identification and isolation of sick individuals, social distancing (prohibiting gatherings of no more than 10 people including all-hands meetings and all-hands lunches) communication and training and workplace controls that meet standards that may be promulgated by the Center for Disease Control, Occupational Safety and Health Administration, Cal/OSHA, California Department of Public Health or applicable local public health agencies.⁷

The United Brotherhood of Carpenters and Carpenters International Training Fund has developed COVID-19 Training and Certification to ensure that Carpenter union members and apprentices conduct safe work practices. The Agency should require that

⁷ See also The Center for Construction Research and Training, North America's Building Trades Unions (April 27 2020) NABTU and CPWR COVID-19 Standards for U.S. Construction Sites, available at https://www.cpwr.com/sites/default/files/NABTU_CPWR_Standards_COVID-19.pdf; Los Angeles County Department of Public Works (2020) Guidelines for Construction Sites During COVID-19 Pandemic, available at https://dpw.lacounty.gov/building-and-safety/docs/pw_guidelines-construction-sites.pdf.



4-6

all construction workers undergo COVID-19 Training and Certification before being allowed to conduct construction activities at the Project Site.

Southwest Mountain States Carpenters has also developed a rigorous Infection Control Risk Assessment (“**ICRA**”) training program to ensure it delivers a workforce that understands how to identify and control infection risks by implementing protocols to protect themselves and all others during renovation and construction projects in healthcare environments.⁸

ICRA protocols are intended to contain pathogens, control airflow, and protect patients during the construction, maintenance and renovation of healthcare facilities. ICRA protocols prevent cross contamination, minimizing the risk of secondary infections in patients at hospital facilities.

The City should require the Project to be built using a workforce trained in ICRA protocols.

III. THE PROJECT WOULD BE APPROVED IN VIOLATION OF THE CALIFORNIA ENVIRONMENTAL QUALITY ACT

A. Background Concerning the California Environmental Quality Act

The California Environmental Quality Act is a California statute designed to inform decision-makers and the public about the potential significant environmental effects of a project. 14 California Code of Regulations (“**CEQA Guidelines**”), § 15002, subd. (a)(1).⁹ At its core, its purpose is to “inform the public and its responsible officials of the environmental consequences of their decisions *before* they are made.” *Citizens of Goleta Valley v. Board of Supervisors* (1990) 52 Cal.3d 553, 564.

1. Background Concerning Environmental Impact Reports

CEQA directs public agencies to avoid or reduce environmental damage, when possible, by requiring alternatives or mitigation measures. CEQA Guidelines, § 15002, subds. (a)(2)-(3); see also *Berkeley Keep Jets Over the Bay Committee v. Board of Port*

⁸ For details concerning Southwest Carpenters’ ICRA training program, see <https://icrahealthcare.com/>.

⁹ The CEQA Guidelines, codified in Title 14 of the California Code of Regulations, section 15000 et seq., are regulatory guidelines promulgated by the state Natural Resources Agency for the implementation of CEQA. Cal. Pub. Res. Code, § 21083. The CEQA Guidelines are given “great weight in interpreting CEQA except when . . . clearly unauthorized or erroneous.” *Center for Biological Diversity v. Dept. of Fish & Wildlife* (2015) 62 Cal.4th 204, 217.

4-6

4-7

Comes (2001) 91 Cal.App.4th 1344, 1354; *Citizens of Goleta Valley v. Board of Supervisors* (1990) 52 Cal.3d 553; *Laurel Heights Improvement Assn.*, 47 Cal.3d at p. 400. The EIR serves to provide public agencies and the public in general with information about the effect that a proposed project is likely to have on the environment and to “identify ways that environmental damage can be avoided or significantly reduced.” CEQA Guidelines, § 15002, subd. (a)(2). If the project has a significant effect on the environment, the agency may approve the project only upon finding that it has “eliminated or substantially lessened all significant effects on the environment where feasible” and that any unavoidable significant effects on the environment are “acceptable due to overriding concerns” specified in Public Resources Code section 21081. See CEQA Guidelines, § 15092, subs. (b)(2)(A)-(B).

While the courts review an EIR using an ‘abuse of discretion’ standard, the reviewing court is not to *uncritically* rely on every study or analysis presented by a project proponent in support of its position. *Berkeley Jets*, 91 Cal.App.4th at p. 1355 (quoting *Laurel Heights Improvement Assn.*, 47 Cal.3d at pp. 391, 409 fn. 12) (internal quotations omitted). A clearly inadequate or unsupported study is entitled to no judicial deference. *Id.* Drawing this line and determining whether the EIR complies with CEQA’s information disclosure requirements presents a question of law subject to independent review by the courts. *Sierra Club v. County of Fresno* (2018) 6 Cal.5th 502, 515; *Madera Oversight Coalition, Inc. v. County of Madera* (2011) 199 Cal.App.4th 48, 102, 131. As the court stated in *Berkeley Jets*, prejudicial abuse of discretion occurs if the failure to include relevant information precludes informed decision-making and informed public participation, thereby thwarting the statutory goals of the EIR process. 91 Cal.App.4th at p. 1355 (internal quotations omitted).

The preparation and circulation of an EIR is more than a set of technical hurdles for agencies and developers to overcome. *Communities for a Better Environment v. Richmond* (2010) 184 Cal.App.4th 70, 80 (quoting *Vineyard Area Citizens for Responsible Growth, Inc. v. City of Rancho Cordova* (2007) 40 Cal.4th 412, 449-450). The EIR’s function is to ensure that government officials who decide to build or approve a project do so with a full understanding of the environmental consequences and, equally important, that the public is assured those consequences have been considered. *Id.* For the EIR to serve these goals it must present information so that the foreseeable impacts of pursuing the project can be understood and weighed, and the public must be given an

adequate opportunity to comment on that presentation before the decision to go forward is made. *Id.*

A strong presumption in favor of requiring preparation of an EIR is built into CEQA. This presumption is reflected in what is known as the “fair argument” standard under which an EIR must be prepared whenever substantial evidence in the record supports a fair argument that a project may have a significant effect on the environment. *Quail Botanical Gardens Found., Inc. v. City of Encinitas* (1994) 29 Cal.App.4th 1597, 1602; *Friends of “B” St. v. City of Hayward* (1980) 106 Cal.3d 988, 1002.

The fair argument test stems from the statutory mandate that an EIR be prepared for any project that “may have a significant effect on the environment.” PRC, § 21151; see *No Oil, Inc. v. City of Los Angeles* (1974) 13 Cal.App.3d 68, 75; accord *Jensen v. City of Santa Rosa* (2018) 23 Cal.App.5th 877, 884. Under this test, if a proposed project is not exempt and may cause a significant effect on the environment, the lead agency must prepare an EIR. PRC, §§ 21100 (a), 21151; CEQA Guidelines, § 15064 (a)(1), (f)(1). An EIR may be dispensed with only if the lead agency finds no substantial evidence in the initial study or elsewhere in the record that the project may have a significant effect on the environment. *Parker Shattuck Neighbors v. Berkeley City Council* (2013) 222 Cal.App.4th 768, 785. In such a situation, the agency must adopt a negative declaration. PRC, § 21080, subd. (c)(1); CEQA Guidelines, §§ 15063 (b)(2), 15064(f)(3).

“Significant effect upon the environment” is defined as “a substantial or potentially substantial adverse change in the environment.” PRC, § 21068; CEQA Guidelines, § 15382. A project may have a significant effect on the environment if there is a reasonable probability that it will result in a significant impact. *No Oil, Inc.*, 13 Cal.3d at p. 83 fn. 16; see *Sundstrom v. County of Mendocino* (1988) 202 Cal.App.3d 296, 309. If any aspect of the project may result in a significant impact on the environment, an EIR must be prepared even if the overall effect of the project is beneficial. CEQA Guidelines, § 15063(b)(1); see *County Sanitation Dist. No. 2 v. County of Kern* (2005) 127 Cal.App.4th 1544, 1580.

This standard sets a “low threshold” for preparation of an EIR. *Consolidated Irrigation Dist. v. City of Selma* (2012) 204 Cal.App.4th 187, 207; *Nelson v. County of Kern* (2010) 190 Cal.App.4th 252; *Pocket Protectors v. City of Sacramento* (2004) 124 Cal.App.4th 903, 928; *Bowman v. City of Berkeley* (2004) 122 Cal.App.4th 572, 580; *Citizen Action to Serve All Students v. Thornley* (1990) 222 Cal.App.3d 748, 754; *Sundstrom*, 202 Cal.App.3d at p.

4-7

4-8

310. If substantial evidence in the record supports a fair argument that the project may have a significant environmental effect, the lead agency must prepare an EIR even if other substantial evidence before it indicates the project will have no significant effect. See *Jensen*, 23 Cal.App.5th at p. 886; *Clews Land & Livestock v. City of San Diego* (2017) 19 Cal.App.5th 161, 183; *Stanislaus Audubon Society, Inc. v. County of Stanislaus* (1995) 33 Cal.App.4th 144, 150; *Brentwood Assn. for No Drilling, Inc. v. City of Los Angeles* (1982) 134 Cal.App.3d 491; *Friends of “B” St.*, 106 Cal.App.3d 988; CEQA Guidelines, § 15064(f)(1).

4-8

For the reasons set forth below, the Project may have a significant effect on the environment. As such, the DEIR must be revised and recirculated to adequately account for the Project’s potential environmental effects.

B. The Project May Have a Significant Effect on Biological Resources

The Project may have a significant effect on biological resources for a number of reasons.

1. *Bats, Birds and Wildlife Species.*

The DEIR ultimately concludes that the Project will either have no impact, a less than significant impact, or a less than significant impact after mitigation, despite acknowledging facts showing that the Project may indeed have impacts.¹⁰ Specifically, with regards to the Project’s potential impact on native species, the DEIR notes that the Project Site contains mature trees that could potentially be used by the Cooper’s hawk (*Accipter cooperii*), a species listed on the California Department of Fish and Wildlife (“**CDFW**”) Watchlist, for nesting.¹¹

4-9

Furthermore, the DEIR notes that “the pallid bat (*Antrozous pallidus*), a CDFW Species of Special Concern, is known to roost in vacant structures and could therefore potentially roost in the building on site.¹² Yet, the DEIR merely relies on the Project’s compliance with the Migratory Bird Treaty Act (“**MBTA**”) to conclude that this would reduce to a level of less than significant the Project’s potential impact to the Cooper’s hawk and other birds that have potential to nest at the Project Site.¹³ However, mere reliance on a project’s regulatory compliance is insufficient to conclude that the

¹⁰ Draft Environmental Impact Report (Apr. 2023), pp. ES-6-7.

¹¹ *Id.* at p. 4.2-11.

¹² *Id.* at pp. 4.2-11-12.

¹³ *Id.*

Project’s potential impacts would be reduced to a level of less than significant. Even further, regarding the Project’s potential impact on pallid bats, the DEIR proposes the implementation of mitigation measure BIO-1, which states that

[n]o earlier than **three days prior to ground or vegetation disturbing activities**, and **separately three days prior to demolition if occurring 14 days or more after ground or vegetation disturbing activities**, a City-approved qualified biologist shall inspect the outside and inside of the vacant structure for sign of roosting bats, . . . [and a] report of the bat survey results shall be submitted to the City for review and approval prior to ground and/or vegetation disturbance activities. **If evidence of bat roosting is observed, building demolition shall not be allowed until a qualified biologist can verify that the roost is no longer active.** Separate ground or vegetation disturbing activities may commence **if determined appropriate** by the biologist, with **or** without an avoidance buffer **if** found necessary. **If necessary, bats may be evicted** and building demolished following submittal and approval of a Bat Avoidance Plan by California Department of Fish and Wildlife (CDFW).¹⁴

However, the proposed mitigation measure is deficient for a number of reasons. First, the mitigation measure relies on potentially the Applicant’s own qualified biologist¹⁵ inspecting the Project Site *after* the Project has already been approved. Yet, it is settled that a mitigation measure is inappropriate if all it does is require a report to be prepared and followed, or allow approval by a public agency without setting any standards. *California Clean Energy Committee v. City of Woodland* (2014) 225 Cal.App.4th 173, 195, citing to *Endangered Habitats League, Inc. v. County of Orange* (2005) 131 Cal.App.4th 777, 794 (court found the mitigation measure inadequate where it did not identify any specific mitigation measures and did not provide any standards for the community development department to adhere to in deciding whether the developer-proposed mitigation is sufficient.)

¹⁴ *Id.*

¹⁵ While the mitigation measure indicates that the biologist should be “City-approved” – it does not mean the biologist will be provided by the City itself. In other words, just by requiring City’ approval of the biologist, the City is not committing to this mitigation measure itself. Instead, it remains the Applicant’s commitment to hire a biologist.

Second, the mitigation measure is illusory on its face by including numerous “if”s and conditioning on the measure’s compliance on the biologist’s discretion. Yet, CEQA requires mitigation measures to be specific and fully enforceable. In the words of the court in an analogous situation:

In addition, the agency “shall provide that measures to mitigate or avoid significant effects on the environment are fully enforceable through permit conditions, agreements, or other measures” (§ 21081.6, subd. (b))⁴ and must adopt a monitoring program to ensure that the mitigation measures are implemented (§ 21081.6, subd. (a)). *The purpose of these requirements is to ensure that feasible mitigation measures will actually be implemented as a condition of development, and not merely adopted and then neglected or disregarded.* (See § 21002.1, subd. (b).)⁵

. . . . However, the circumstances here do not support a finding that the city has made a binding commitment to implement the mitigation measures or, more appropriately, that they are incorporated into the project or required as a condition of project approval in a manner that will ensure their implementation.

Federation of Hillside and Canyon Associations v. City of Los Angeles (2000) 83 Cal.App.4th 1252, 1260–1261.

Third, the Draft EIR concludes that the bats may, if necessary, be evicted if a Bat Avoidance Plan has been approved. However, this does not actually mitigate the Project’s potential impacts to the bats and relies on some later inspection to be taken after the Project’s approval.

Neither does the EIR accurately disclose, or account for, the fact that CDFW and other agencies afford specific protections to bats, in light of their declining numbers. Indeed, California Department of Fish and Wildlife alarms about the devastating decline in bat population and calls for reports of bat colonies to ensure their protection.¹⁶ Bats are considered non-game mammals and are afforded protection by State law from take and/or harassment. Fish & Game Code, § 4150; Cal. Code of Regs, § 251.1. Several bat species are considered SSC and meet the CEQA definition of rare, threatened, or endangered species (CEQA Guidelines, § 15065). Take of SSC could require a mandatory finding of significance by the City (CEQA Guidelines, §

¹⁶ See, <https://wildlife.ca.gov/Conservation/Mammals/Bats/Report-Colony>



15065). To protect this declining population of bats and mitigate impacts on bats and other species, including both individual and cumulative impacts, CDFW requires specific mitigation measures and accurate disclosures that the EIR must follow here.¹⁷

Therefore, mitigation measure BIO-1 is insufficient and does not adequately mitigate the Project’s potential environmental impact on native species to a level of less than significant. As such, the DEIR should be revised and recirculated to properly address the outstanding concerns with regards to the Project’s potential impact on pallid bats.

2. *Protected Trees*

The Project calls for the removal of at least seventeen (17) *protected* coast live oak trees and the encroachment into the protected zone of eleven (11) coast live oak trees at the Project Site, which requires a Protected Tree Permit.¹⁸ Thus, such a permit is granted with various conditions, namely the replacement of the removed trees at a ratio set by the Oak Tree Preservation and Protection Guidelines or payment of an in-lieu fee if replacement is not possible.¹⁹ However, merely replacing the removed trees is an insufficient solution for various reasons.

First, there are a multitude of issues associated with planting new trees. For instance, there is the strong possibility that many of the trees will not survive. As noted by Lara Roman, a U.S. Forest Service researcher who studies tree mortality, “planting a massive number of trees is not necessarily a positive investment if not enough of them survive to become mature plants.”²⁰

¹⁷ See, **CDFW’s March 9, 2021 comment** re impacts and mitigation measures for bats and other wildlife species, at pp. 10-12, available at: https://files.ceqanet.opr.ca.gov/267688-1/attachment/pupolhNfxVnGXGh_y--NmIniSZdkINKbP7Rd3KhoqNm5askrIKMWHWq4quU921GmM70w16t744YXzFde0; and **CDFW’s April 27, 2021 comment** re impacts and mitigation measures for bats and other species, as well as the cumulative impacts and the need for mitigation measures to be specific and fully responsible, especially at pp. 3-7, available at https://files.ceqanet.opr.ca.gov/268673-1/attachment/p3UvwNo4JjhyoApargV5SY3MXoanD96K9Z.sz50CrCJvM0tHfXcsVbxp6lrsl30NngxKzGB5or5iXpco_0

¹⁸ *Id.* at 4.2-3, 4.2-14

¹⁹ *Id.*

²⁰ Bloomberg, *The Darker Side of Tree-Planting Pledges* (June 30 2021), available at <https://www.bloomberg.com/news/features/2021-07-30/what-happens-after-pledges-to-plant-millions-of-trees?srnd=citylab>.

4-9

4-10

Second, the Project may affect, albeit not replace, other protected trees. It is also possible that the replanted trees may not have the proper position to survive. The EIR’s mitigation measure of tree-replacement does not account for such details; yet it should, as detailed in the CDFW’s comments, including on projects’ impacts on protected coast live oaks, as here.²¹

Third, “there’s also a carbon cost to tree-planting, meaning that trees have to survive years before they offset that cost. The largest environmental gain comes when trees mature, sometimes decades after they’re planted.”²² Thus, the new trees will not immediately, or maybe even ever, mitigate the impacts associated with removing the already mature trees.

Therefore, should the tree removal take place, it may very well result in significant air quality impacts and biological resources impacts and the proposed new trees cannot properly mitigate the impact on air quality of removing the existing trees. The EIR should adequately disclose, and account for, the Project’s biological and air quality impacts associated, *inter alia*, with the removal or adverse impact to the trees on site.

C. The Project May Have a Significant Impact on Noise

The Project proposes to construct a four-story (4) mixed-use development that encompasses 629,937 gross square feet of building area.²³ Thus, the very nature of the Project suggests that the Project could result in a significant noise impact, including both operational and construction noise. As also indicated in the cited and hyperlinked CDFW comments, *supra*, such noise may also affect the wildlife currently present at the Project site and cause biological impacts.

Furthermore, in the DEIR’s noise analysis for construction noise, the DEIR finds that because the temporary noise level increases from construction activities would be more than 10 dB, there would be a significant noise impact and that a reduction

²¹ See, **CDFW’s 2022 Comment Letter** re Tree-Replacement Ratios depending on size of the saplings, esp. pp. 5-7: <https://files.ceqanet.opr.ca.gov/275332-1/attachment/0U15QNr0t77eLulU5EZIxSvZxKY3isuAAadh9kOduSlaABCmDmtJeYbItff0h85Y4kIcj4GgTZUeB-D8C0>; see, **CDFW’s 2021 Comment Letter** re Tree-Replacement Ratios, including for coast live oaks, as well as various mitigation measures, at pp. 7-9 https://files.ceqanet.opr.ca.gov/267688-1/attachment/pupolhNfxVnGXGh_y--NmIniSZdkINKbP7Rd3KhoqNm5askrIKMWHWq4quU921GmM70w16t744YXzFde0

²² *Id.*

²³ DEIR, *supra*, at p. 2.0-1.

4-10

4-11

measure would be necessary.²⁴ The Project therefore asserts that mitigation measure NOI-1 would be implemented, which would implement a twelve-foot-high (12) barrier at the eastern side of the Project site during the construction phase in order to reduce construction noise levels by the residential uses by 14 dBA to 62 dBA.²⁵ However, this mitigation measure is deficient for several reasons.

First, the assumed elevation (at ground level) of the noise source is not defined.²⁶ This information is crucial because it is key to the performance of the barrier, for example, assuming the barrier sits on the ground at the perimeter of the job site, as the DEIR seems to indicate, it would not adequately mitigate noise sources elevated above the ground level as construction of the building progresses. The mitigation measure must be revised to fully explain how noise barriers would be used to mitigate noise impacts at a minimum of 15 dBA for elevated sources during construction of the two (2) Project structures, with the tallest one being up to four (4) stories tall.²⁷

Likewise, NOI-1 addresses only receivers at ground level but does not address elevated receivers such as the second floor of the neighboring Linden Apartments on Hillcrest Drive, identified by the DEIR as a residential sensitive receptor (R2).

Therefore, the mitigation measure must also be revised to provide protections for receivers elevated above ground level. Accordingly, the Project's DEIR should be revised and recirculated to account for the foregoing issues.

IV. CONCLUSION

For the reasons set forth above, SWMSRCC respectfully requests that the City require the revision and recirculation of the Draft Environmental Impact Report pursuant to CEQA, consistent with the concerns and authority mentioned in this letter.

Sincerely,

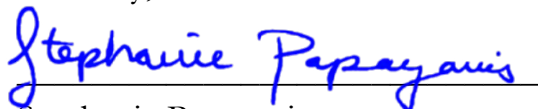

Stephanie Papayanis
Attorneys for Southwest Mountain
States Regional Council of Carpenters

²⁴ *Id.* at p. 4.8-7.

²⁵ *Id.*

²⁶ *Id.* at p. 4.8-7, 4.8-9.

²⁷ *Id.* at p. 4.4-1.

4-11

4-12

Attached:

March 8, 2021 SWAPE Letter to Mitchell M. Tsai re Local Hire Requirements and Considerations for Greenhouse Gas Modeling (Exhibit A);

Air Quality and GHG Expert Paul Rosenfeld CV (Exhibit B); and

Air Quality and GHG Expert Matt Hagemann CV (Exhibit C).

EXHIBIT A



Technical Consultation, Data Analysis and
Litigation Support for the Environment

2656 29th Street, Suite 201
Santa Monica, CA 90405

Matt Hagemann, P.G, C.Hg.
(949) 887-9013
mhagemann@swape.com

Paul E. Rosenfeld, PhD
(310) 795-2335
prosenfeld@swape.com

March 8, 2021

Mitchell M. Tsai
155 South El Molino, Suite 104
Pasadena, CA 91101

Subject: Local Hire Requirements and Considerations for Greenhouse Gas Modeling

Dear Mr. Tsai,

Soil Water Air Protection Enterprise (“SWAPE”) is pleased to provide the following draft technical report explaining the significance of worker trips required for construction of land use development projects with respect to the estimation of greenhouse gas (“GHG”) emissions. The report will also discuss the potential for local hire requirements to reduce the length of worker trips, and consequently, reduced or mitigate the potential GHG impacts.

Worker Trips and Greenhouse Gas Calculations

The California Emissions Estimator Model (“CalEEMod”) is a “statewide land use emissions computer model designed to provide a uniform platform for government agencies, land use planners, and environmental professionals to quantify potential criteria pollutant and greenhouse gas (GHG) emissions associated with both construction and operations from a variety of land use projects.”¹ CalEEMod quantifies construction-related emissions associated with land use projects resulting from off-road construction equipment; on-road mobile equipment associated with workers, vendors, and hauling; fugitive dust associated with grading, demolition, truck loading, and on-road vehicles traveling along paved and unpaved roads; and architectural coating activities; and paving.²

The number, length, and vehicle class of worker trips are utilized by CalEEMod to calculate emissions associated with the on-road vehicle trips required to transport workers to and from the Project site during construction.³

¹ “California Emissions Estimator Model.” CAPCOA, 2017, available at: <http://www.aqmd.gov/caleemod/home>.

² “California Emissions Estimator Model.” CAPCOA, 2017, available at: <http://www.aqmd.gov/caleemod/home>.

³ “CalEEMod User’s Guide.” CAPCOA, November 2017, available at: http://www.aqmd.gov/docs/default-source/caleemod/01_user-39-s-guide2016-3-2_15november2017.pdf?sfvrsn=4, p. 34.

Specifically, the number and length of vehicle trips is utilized to estimate the vehicle miles travelled (“VMT”) associated with construction. Then, utilizing vehicle-class specific EMFAC 2014 emission factors, CalEEMod calculates the vehicle exhaust, evaporative, and dust emissions resulting from construction-related VMT, including personal vehicles for worker commuting.⁴

Specifically, in order to calculate VMT, CalEEMod multiplies the average daily trip rate by the average overall trip length (see excerpt below):

$$\text{“VMT}_d = \Sigma(\text{Average Daily Trip Rate}_i * \text{Average Overall Trip Length}_i)_n$$

Where:

n = Number of land uses being modeled.”⁵

Furthermore, to calculate the on-road emissions associated with worker trips, CalEEMod utilizes the following equation (see excerpt below):

$$\text{“Emissions}_{\text{pollutant}} = \text{VMT} * \text{EF}_{\text{running,pollutant}}$$

Where:

$\text{Emissions}_{\text{pollutant}}$ = emissions from vehicle running for each pollutant

VMT = vehicle miles traveled

$\text{EF}_{\text{running,pollutant}}$ = emission factor for running emissions.”⁶

Thus, there is a direct relationship between trip length and VMT, as well as a direct relationship between VMT and vehicle running emissions. In other words, when the trip length is increased, the VMT and vehicle running emissions increase as a result. Thus, vehicle running emissions can be reduced by decreasing the average overall trip length, by way of a local hire requirement or otherwise.

Default Worker Trip Parameters and Potential Local Hire Requirements

As previously discussed, the number, length, and vehicle class of worker trips are utilized by CalEEMod to calculate emissions associated with the on-road vehicle trips required to transport workers to and from the Project site during construction.⁷ In order to understand how local hire requirements and associated worker trip length reductions impact GHG emissions calculations, it is important to consider the CalEEMod default worker trip parameters. CalEEMod provides recommended default values based on site-specific information, such as land use type, meteorological data, total lot acreage, project type and typical equipment associated with project type. If more specific project information is known, the user can change the default values and input project-specific values, but the California Environmental Quality Act (“CEQA”) requires that such changes be justified by substantial evidence.⁸ The default number of construction-related worker trips is calculated by multiplying the

⁴ “Appendix A Calculation Details for CalEEMod.” CAPCOA, October 2017, available at: http://www.aqmd.gov/docs/default-source/caleemod/02_appendix-a2016-3-2.pdf?sfvrsn=6, p. 14-15.

⁵ “Appendix A Calculation Details for CalEEMod.” CAPCOA, October 2017, available at: http://www.aqmd.gov/docs/default-source/caleemod/02_appendix-a2016-3-2.pdf?sfvrsn=6, p. 23.

⁶ “Appendix A Calculation Details for CalEEMod.” CAPCOA, October 2017, available at: http://www.aqmd.gov/docs/default-source/caleemod/02_appendix-a2016-3-2.pdf?sfvrsn=6, p. 15.

⁷ “CalEEMod User’s Guide.” CAPCOA, November 2017, available at: http://www.aqmd.gov/docs/default-source/caleemod/01_user-39-s-guide2016-3-2_15november2017.pdf?sfvrsn=4, p. 34.

⁸ CalEEMod User Guide, available at: <http://www.caleemod.com/>, p. 1, 9.

number of pieces of equipment for all phases by 1.25, with the exception of worker trips required for the building construction and architectural coating phases.⁹ Furthermore, the worker trip vehicle class is a 50/25/25 percent mix of light duty autos, light duty truck class 1 and light duty truck class 2, respectively.”¹⁰ Finally, the default worker trip length is consistent with the length of the operational home-to-work vehicle trips.¹¹ The operational home-to-work vehicle trip lengths are:

“[B]ased on the *location* and *urbanization* selected on the project characteristic screen. These values were *supplied by the air districts or use a default average for the state*. Each district (or county) also assigns trip lengths for urban and rural settings” (emphasis added).¹²

Thus, the default worker trip length is based on the location and urbanization level selected by the User when modeling emissions. The below table shows the CalEEMod default rural and urban worker trip lengths by air basin (see excerpt below and Attachment A).¹³

Worker Trip Length by Air Basin		
Air Basin	Rural (miles)	Urban (miles)
Great Basin Valleys	16.8	10.8
Lake County	16.8	10.8
Lake Tahoe	16.8	10.8
Mojave Desert	16.8	10.8
Mountain Counties	16.8	10.8
North Central Coast	17.1	12.3
North Coast	16.8	10.8
Northeast Plateau	16.8	10.8
Sacramento Valley	16.8	10.8
Salton Sea	14.6	11
San Diego	16.8	10.8
San Francisco Bay Area	10.8	10.8
San Joaquin Valley	16.8	10.8
South Central Coast	16.8	10.8
South Coast	19.8	14.7
Average	16.47	11.17
Minimum	10.80	10.80
Maximum	19.80	14.70
Range	9.00	3.90

⁹ “CalEEMod User’s Guide.” CAPCOA, November 2017, available at: http://www.aqmd.gov/docs/default-source/caleemod/01_user-39-s-guide2016-3-2_15november2017.pdf?sfvrsn=4, p. 34.

¹⁰ “Appendix A Calculation Details for CalEEMod.” CAPCOA, October 2017, available at: http://www.aqmd.gov/docs/default-source/caleemod/02_appendix-a2016-3-2.pdf?sfvrsn=6, p. 15.

¹¹ “Appendix A Calculation Details for CalEEMod.” CAPCOA, October 2017, available at: http://www.aqmd.gov/docs/default-source/caleemod/02_appendix-a2016-3-2.pdf?sfvrsn=6, p. 14.

¹² “Appendix A Calculation Details for CalEEMod.” CAPCOA, October 2017, available at: http://www.aqmd.gov/docs/default-source/caleemod/02_appendix-a2016-3-2.pdf?sfvrsn=6, p. 21.

¹³ “Appendix D Default Data Tables.” CAPCOA, October 2017, available at: http://www.aqmd.gov/docs/default-source/caleemod/05_appendix-d2016-3-2.pdf?sfvrsn=4, p. D-84 – D-86.

As demonstrated above, default rural worker trip lengths for air basins in California vary from 10.8- to 19.8- miles, with an average of 16.47 miles. Furthermore, default urban worker trip lengths vary from 10.8- to 14.7- miles, with an average of 11.17 miles. Thus, while default worker trip lengths vary by location, default urban worker trip lengths tend to be shorter in length. Based on these trends evident in the CalEEMod default worker trip lengths, we can reasonably assume that the efficacy of a local hire requirement is especially dependent upon the urbanization of the project site, as well as the project location.

Practical Application of a Local Hire Requirement and Associated Impact

To provide an example of the potential impact of a local hire provision on construction-related GHG emissions, we estimated the significance of a local hire provision for the Village South Specific Plan (“Project”) located in the City of Claremont (“City”). The Project proposed to construct 1,000 residential units, 100,000-SF of retail space, 45,000-SF of office space, as well as a 50-room hotel, on the 24-acre site. The Project location is classified as Urban and lies within the Los Angeles-South Coast County. As a result, the Project has a default worker trip length of 14.7 miles.¹⁴ In an effort to evaluate the potential for a local hire provision to reduce the Project’s construction-related GHG emissions, we prepared an updated model, reducing all worker trip lengths to 10 miles (see Attachment B). Our analysis estimates that if a local hire provision with a 10-mile radius were to be implemented, the GHG emissions associated with Project construction would decrease by approximately 17% (see table below and Attachment C).

Local Hire Provision Net Change	
Without Local Hire Provision	
Total Construction GHG Emissions (MT CO ₂ e)	3,623
Amortized Construction GHG Emissions (MT CO ₂ e/year)	120.77
With Local Hire Provision	
Total Construction GHG Emissions (MT CO ₂ e)	3,024
Amortized Construction GHG Emissions (MT CO ₂ e/year)	100.80
% Decrease in Construction-related GHG Emissions	17%

As demonstrated above, by implementing a local hire provision requiring 10 mile worker trip lengths, the Project could reduce potential GHG emissions associated with construction worker trips. More broadly, any local hire requirement that results in a decreased worker trip length from the default value has the potential to result in a reduction of construction-related GHG emissions, though the significance of the reduction would vary based on the location and urbanization level of the project site.

This serves as an example of the potential impacts of local hire requirements on estimated project-level GHG emissions, though it does not indicate that local hire requirements would result in reduced construction-related GHG emission for all projects. As previously described, the significance of a local hire requirement depends on the worker trip length enforced and the default worker trip length for the project’s urbanization level and location.

¹⁴ “Appendix D Default Data Tables.” CAPCOA, October 2017, available at: http://www.aqmd.gov/docs/default-source/caleemod/05_appendix-d2016-3-2.pdf?sfvrsn=4, p. D-85.

Disclaimer

SWAPE has received limited discovery. Additional information may become available in the future; thus, we retain the right to revise or amend this report when additional information becomes available. Our professional services have been performed using that degree of care and skill ordinarily exercised, under similar circumstances, by reputable environmental consultants practicing in this or similar localities at the time of service. No other warranty, expressed or implied, is made as to the scope of work, work methodologies and protocols, site conditions, analytical testing results, and findings presented. This report reflects efforts which were limited to information that was reasonably accessible at the time of the work, and may contain informational gaps, inconsistencies, or otherwise be incomplete due to the unavailability or uncertainty of information obtained or provided by third parties.

Sincerely,

A handwritten signature in blue ink that reads "Matt Hagemann". The signature is fluid and cursive.

Matt Hagemann, P.G., C.Hg.

A handwritten signature in blue ink that reads "Paul Rosenfeld". The signature is fluid and cursive.

Paul E. Rosenfeld, Ph.D.

Attachment A

Location Type	Location Name	Rural H-W (miles)	Urban H-W (miles)
Air Basin	Great Basin	16.8	10.8
Air Basin	Lake County	16.8	10.8
Air Basin	Lake Tahoe	16.8	10.8
Air Basin	Mojave Desert	16.8	10.8
Air Basin	Mountain	16.8	10.8
Air Basin	North Central	17.1	12.3
Air Basin	North Coast	16.8	10.8
Air Basin	Northeast	16.8	10.8
Air Basin	Sacramento	16.8	10.8
Air Basin	Salton Sea	14.6	11
Air Basin	San Diego	16.8	10.8
Air Basin	San Francisco	10.8	10.8
Air Basin	San Joaquin	16.8	10.8
Air Basin	South Central	16.8	10.8
Air Basin	South Coast	19.8	14.7
Air District	Amador County	16.8	10.8
Air District	Antelope Valley	16.8	10.8
Air District	Bay Area AQMD	10.8	10.8
Air District	Butte County	12.54	12.54
Air District	Calaveras	16.8	10.8
Air District	Colusa County	16.8	10.8
Air District	El Dorado	16.8	10.8
Air District	Feather River	16.8	10.8
Air District	Glenn County	16.8	10.8
Air District	Great Basin	16.8	10.8
Air District	Imperial County	10.2	7.3
Air District	Kern County	16.8	10.8
Air District	Lake County	16.8	10.8
Air District	Lassen County	16.8	10.8
Air District	Mariposa	16.8	10.8
Air District	Mendocino	16.8	10.8
Air District	Modoc County	16.8	10.8
Air District	Mojave Desert	16.8	10.8
Air District	Monterey Bay	16.8	10.8
Air District	North Coast	16.8	10.8
Air District	Northern Sierra	16.8	10.8
Air District	Northern	16.8	10.8
Air District	Placer County	16.8	10.8
Air District	Sacramento	15	10

Air District	San Diego	16.8	10.8
Air District	San Joaquin	16.8	10.8
Air District	San Luis Obispo	13	13
Air District	Santa Barbara	8.3	8.3
Air District	Shasta County	16.8	10.8
Air District	Siskiyou County	16.8	10.8
Air District	South Coast	19.8	14.7
Air District	Tehama County	16.8	10.8
Air District	Tuolumne	16.8	10.8
Air District	Ventura County	16.8	10.8
Air District	Yolo/Solano	15	10
County	Alameda	10.8	10.8
County	Alpine	16.8	10.8
County	Amador	16.8	10.8
County	Butte	12.54	12.54
County	Calaveras	16.8	10.8
County	Colusa	16.8	10.8
County	Contra Costa	10.8	10.8
County	Del Norte	16.8	10.8
County	El Dorado-Lake	16.8	10.8
County	El Dorado-	16.8	10.8
County	Fresno	16.8	10.8
County	Glenn	16.8	10.8
County	Humboldt	16.8	10.8
County	Imperial	10.2	7.3
County	Inyo	16.8	10.8
County	Kern-Mojave	16.8	10.8
County	Kern-San	16.8	10.8
County	Kings	16.8	10.8
County	Lake	16.8	10.8
County	Lassen	16.8	10.8
County	Los Angeles-	16.8	10.8
County	Los Angeles-	19.8	14.7
County	Madera	16.8	10.8
County	Marin	10.8	10.8
County	Mariposa	16.8	10.8
County	Mendocino-	16.8	10.8
County	Mendocino-	16.8	10.8
County	Mendocino-	16.8	10.8
County	Mendocino-	16.8	10.8
County	Merced	16.8	10.8
County	Modoc	16.8	10.8
County	Mono	16.8	10.8
County	Monterey	16.8	10.8
County	Napa	10.8	10.8

County	Nevada	16.8	10.8
County	Orange	19.8	14.7
County	Placer-Lake	16.8	10.8
County	Placer-Mountain	16.8	10.8
County	Placer-	16.8	10.8
County	Plumas	16.8	10.8
County	Riverside-	16.8	10.8
County	Riverside-	19.8	14.7
County	Riverside-Salton	14.6	11
County	Riverside-South	19.8	14.7
County	Sacramento	15	10
County	San Benito	16.8	10.8
County	San Bernardino-	16.8	10.8
County	San Bernardino-	19.8	14.7
County	San Diego	16.8	10.8
County	San Francisco	10.8	10.8
County	San Joaquin	16.8	10.8
County	San Luis Obispo	13	13
County	San Mateo	10.8	10.8
County	Santa Barbara-	8.3	8.3
County	Santa Barbara-	8.3	8.3
County	Santa Clara	10.8	10.8
County	Santa Cruz	16.8	10.8
County	Shasta	16.8	10.8
County	Sierra	16.8	10.8
County	Siskiyou	16.8	10.8
County	Solano-	15	10
County	Solano-San	16.8	10.8
County	Sonoma-North	16.8	10.8
County	Sonoma-San	10.8	10.8
County	Stanislaus	16.8	10.8
County	Sutter	16.8	10.8
County	Tehama	16.8	10.8
County	Trinity	16.8	10.8
County	Tulare	16.8	10.8
County	Tuolumne	16.8	10.8
County	Ventura	16.8	10.8
County	Yolo	15	10
County	Yuba	16.8	10.8
Statewide	Statewide	16.8	10.8

Worker Trip Length by Air Basin		
Air Basin	Rural (miles)	Urban (miles)
Great Basin Valleys	16.8	10.8
Lake County	16.8	10.8
Lake Tahoe	16.8	10.8
Mojave Desert	16.8	10.8
Mountain Counties	16.8	10.8
North Central Coast	17.1	12.3
North Coast	16.8	10.8
Northeast Plateau	16.8	10.8
Sacramento Valley	16.8	10.8
Salton Sea	14.6	11
San Diego	16.8	10.8
San Francisco Bay Area	10.8	10.8
San Joaquin Valley	16.8	10.8
South Central Coast	16.8	10.8
South Coast	19.8	14.7
Average	16.47	11.17
Minimum	10.80	10.80
Maximum	19.80	14.70
Range	9.00	3.90

Village South Specific Plan (Proposed) - Los Angeles-South Coast County, Annual

Village South Specific Plan (Proposed)
Los Angeles-South Coast County, Annual

1.0 Project Characteristics**1.1 Land Usage**

Land Uses	Size	Metric	Lot Acreage	Floor Surface Area	Population
General Office Building	45.00	1000sqft	1.03	45,000.00	0
High Turnover (Sit Down Restaurant)	36.00	1000sqft	0.83	36,000.00	0
Hotel	50.00	Room	1.67	72,600.00	0
Quality Restaurant	8.00	1000sqft	0.18	8,000.00	0
Apartments Low Rise	25.00	Dwelling Unit	1.56	25,000.00	72
Apartments Mid Rise	975.00	Dwelling Unit	25.66	975,000.00	2789
Regional Shopping Center	56.00	1000sqft	1.29	56,000.00	0

1.2 Other Project Characteristics

Urbanization	Urban	Wind Speed (m/s)	2.2	Precipitation Freq (Days)	33
Climate Zone	9			Operational Year	2028
Utility Company	Southern California Edison				
CO2 Intensity (lb/MW hr)	702.44	CH4 Intensity (lb/MW hr)	0.029	N2O Intensity (lb/MW hr)	0.006

1.3 User Entered Comments & Non-Default Data

Village South Specific Plan (Proposed) - Los Angeles-South Coast County, Annual

Project Characteristics - Consistent with the DEIR's model.

Land Use - See SWAPE comment regarding residential and retail land uses.

Construction Phase - See SWAPE comment regarding individual construction phase lengths.

Demolition - Consistent with the DEIR's model. See SWAPE comment regarding demolition.

Vehicle Trips - Saturday trips consistent with the DEIR's model. See SWAPE comment regarding weekday and Sunday trips.

Woodstoves - Woodstoves and wood-burning fireplaces consistent with the DEIR's model. See SWAPE comment regarding gas fireplaces.

Energy Use -

Construction Off-road Equipment Mitigation - See SWAPE comment on construction-related mitigation.

Area Mitigation - See SWAPE comment regarding operational mitigation measures.

Water Mitigation - See SWAPE comment regarding operational mitigation measures.

Table Name	Column Name	Default Value	New Value
tblFireplaces	FireplaceWoodMass	1,019.20	0.00
tblFireplaces	FireplaceWoodMass	1,019.20	0.00
tblFireplaces	NumberWood	1.25	0.00
tblFireplaces	NumberWood	48.75	0.00
tblVehicleTrips	ST_TR	7.16	6.17
tblVehicleTrips	ST_TR	6.39	3.87
tblVehicleTrips	ST_TR	2.46	1.39
tblVehicleTrips	ST_TR	158.37	79.82
tblVehicleTrips	ST_TR	8.19	3.75
tblVehicleTrips	ST_TR	94.36	63.99
tblVehicleTrips	ST_TR	49.97	10.74
tblVehicleTrips	SU_TR	6.07	6.16
tblVehicleTrips	SU_TR	5.86	4.18
tblVehicleTrips	SU_TR	1.05	0.69
tblVehicleTrips	SU_TR	131.84	78.27

Village South Specific Plan (Proposed) - Los Angeles-South Coast County, Annual

tblVehicleTrips	SU_TR	5.95	3.20
tblVehicleTrips	SU_TR	72.16	57.65
tblVehicleTrips	SU_TR	25.24	6.39
tblVehicleTrips	WD_TR	6.59	5.83
tblVehicleTrips	WD_TR	6.65	4.13
tblVehicleTrips	WD_TR	11.03	6.41
tblVehicleTrips	WD_TR	127.15	65.80
tblVehicleTrips	WD_TR	8.17	3.84
tblVehicleTrips	WD_TR	89.95	62.64
tblVehicleTrips	WD_TR	42.70	9.43
tblWoodstoves	NumberCatalytic	1.25	0.00
tblWoodstoves	NumberCatalytic	48.75	0.00
tblWoodstoves	NumberNoncatalytic	1.25	0.00
tblWoodstoves	NumberNoncatalytic	48.75	0.00
tblWoodstoves	WoodstoveDayYear	25.00	0.00
tblWoodstoves	WoodstoveDayYear	25.00	0.00
tblWoodstoves	WoodstoveWoodMass	999.60	0.00
tblWoodstoves	WoodstoveWoodMass	999.60	0.00

2.0 Emissions Summary

Village South Specific Plan (Proposed) - Los Angeles-South Coast County, Annual

2.1 Overall Construction

Unmitigated Construction

	ROG	NOx	CO	SO2	Fugitive PM10	Exhaust PM10	PM10 Total	Fugitive PM2.5	Exhaust PM2.5	PM2.5 Total	Bio- CO2	NBio- CO2	Total CO2	CH4	N2O	CO2e
Year	tons/yr										MT/yr					
2021	0.1713	1.8242	1.1662	2.4000e-003	0.4169	0.0817	0.4986	0.1795	0.0754	0.2549	0.0000	213.1969	213.1969	0.0601	0.0000	214.6993
2022	0.6904	4.1142	6.1625	0.0189	1.3058	0.1201	1.4259	0.3460	0.1128	0.4588	0.0000	1,721.6826	1,721.6826	0.1294	0.0000	1,724.9187
2023	0.6148	3.3649	5.6747	0.0178	1.1963	0.0996	1.2959	0.3203	0.0935	0.4138	0.0000	1,627.5295	1,627.5295	0.1185	0.0000	1,630.4925
2024	4.1619	0.1335	0.2810	5.9000e-004	0.0325	6.4700e-003	0.0390	8.6300e-003	6.0400e-003	0.0147	0.0000	52.9078	52.9078	8.0200e-003	0.0000	53.1082
Maximum	4.1619	4.1142	6.1625	0.0189	1.3058	0.1201	1.4259	0.3460	0.1128	0.4588	0.0000	1,721.6826	1,721.6826	0.1294	0.0000	1,724.9187

Village South Specific Plan (Proposed) - Los Angeles-South Coast County, Annual

2.1 Overall Construction

Mitigated Construction

	ROG	NOx	CO	SO2	Fugitive PM10	Exhaust PM10	PM10 Total	Fugitive PM2.5	Exhaust PM2.5	PM2.5 Total	Bio- CO2	NBio- CO2	Total CO2	CH4	N2O	CO2e
Year	tons/yr										MT/yr					
2021	0.1713	1.8242	1.1662	2.4000e-003	0.4169	0.0817	0.4986	0.1795	0.0754	0.2549	0.0000	213.1967	213.1967	0.0601	0.0000	214.6991
2022	0.6904	4.1142	6.1625	0.0189	1.3058	0.1201	1.4259	0.3460	0.1128	0.4588	0.0000	1,721.6823	1,721.6823	0.1294	0.0000	1,724.9183
2023	0.6148	3.3648	5.6747	0.0178	1.1963	0.0996	1.2959	0.3203	0.0935	0.4138	0.0000	1,627.5291	1,627.5291	0.1185	0.0000	1,630.4921
2024	4.1619	0.1335	0.2810	5.9000e-004	0.0325	6.4700e-003	0.0390	8.6300e-003	6.0400e-003	0.0147	0.0000	52.9077	52.9077	8.0200e-003	0.0000	53.1082
Maximum	4.1619	4.1142	6.1625	0.0189	1.3058	0.1201	1.4259	0.3460	0.1128	0.4588	0.0000	1,721.6823	1,721.6823	0.1294	0.0000	1,724.9183

	ROG	NOx	CO	SO2	Fugitive PM10	Exhaust PM10	PM10 Total	Fugitive PM2.5	Exhaust PM2.5	PM2.5 Total	Bio- CO2	NBio-CO2	Total CO2	CH4	N2O	CO2e
Percent Reduction	0.00	0.00	0.00	0.00	0.00	0.00	0.00	0.00	0.00	0.00	0.00	0.00	0.00	0.00	0.00	0.00

Quarter	Start Date	End Date	Maximum Unmitigated ROG + NOX (tons/quarter)	Maximum Mitigated ROG + NOX (tons/quarter)
1	9-1-2021	11-30-2021	1.4103	1.4103
2	12-1-2021	2-28-2022	1.3613	1.3613
3	3-1-2022	5-31-2022	1.1985	1.1985
4	6-1-2022	8-31-2022	1.1921	1.1921
5	9-1-2022	11-30-2022	1.1918	1.1918
6	12-1-2022	2-28-2023	1.0774	1.0774
7	3-1-2023	5-31-2023	1.0320	1.0320
8	6-1-2023	8-31-2023	1.0260	1.0260

Village South Specific Plan (Proposed) - Los Angeles-South Coast County, Annual

9	9-1-2023	11-30-2023	1.0265	1.0265
10	12-1-2023	2-29-2024	2.8857	2.8857
11	3-1-2024	5-31-2024	1.6207	1.6207
		Highest	2.8857	2.8857

2.2 Overall Operational
Unmitigated Operational

	ROG	NOx	CO	SO2	Fugitive PM10	Exhaust PM10	PM10 Total	Fugitive PM2.5	Exhaust PM2.5	PM2.5 Total	Bio- CO2	NBio- CO2	Total CO2	CH4	N2O	CO2e
Category	tons/yr										MT/yr					
Area	5.1437	0.2950	10.3804	1.6700e-003		0.0714	0.0714		0.0714	0.0714	0.0000	220.9670	220.9670	0.0201	3.7400e-003	222.5835
Energy	0.1398	1.2312	0.7770	7.6200e-003		0.0966	0.0966		0.0966	0.0966	0.0000	3,896.0732	3,896.0732	0.1303	0.0468	3,913.2833
Mobile	1.5857	7.9962	19.1834	0.0821	7.7979	0.0580	7.8559	2.0895	0.0539	2.1434	0.0000	7,620.4986	7,620.4986	0.3407	0.0000	7,629.0162
Waste						0.0000	0.0000		0.0000	0.0000	207.8079	0.0000	207.8079	12.2811	0.0000	514.8354
Water						0.0000	0.0000		0.0000	0.0000	29.1632	556.6420	585.8052	3.0183	0.0755	683.7567
Total	6.8692	9.5223	30.3407	0.0914	7.7979	0.2260	8.0240	2.0895	0.2219	2.3114	236.9712	12,294.1807	12,531.1519	15.7904	0.1260	12,963.4751

Village South Specific Plan (Proposed) - Los Angeles-South Coast County, Annual

2.2 Overall Operational

Mitigated Operational

	ROG	NOx	CO	SO2	Fugitive PM10	Exhaust PM10	PM10 Total	Fugitive PM2.5	Exhaust PM2.5	PM2.5 Total	Bio- CO2	NBio- CO2	Total CO2	CH4	N2O	CO2e
Category	tons/yr										MT/yr					
Area	5.1437	0.2950	10.3804	1.6700e-003		0.0714	0.0714		0.0714	0.0714	0.0000	220.9670	220.9670	0.0201	3.7400e-003	222.5835
Energy	0.1398	1.2312	0.7770	7.6200e-003		0.0966	0.0966		0.0966	0.0966	0.0000	3,896.0732	3,896.0732	0.1303	0.0468	3,913.2833
Mobile	1.5857	7.9962	19.1834	0.0821	7.7979	0.0580	7.8559	2.0895	0.0539	2.1434	0.0000	7,620.4986	7,620.4986	0.3407	0.0000	7,629.0162
Waste						0.0000	0.0000		0.0000	0.0000	207.8079	0.0000	207.8079	12.2811	0.0000	514.8354
Water						0.0000	0.0000		0.0000	0.0000	29.1632	556.6420	585.8052	3.0183	0.0755	683.7567
Total	6.8692	9.5223	30.3407	0.0914	7.7979	0.2260	8.0240	2.0895	0.2219	2.3114	236.9712	12,294.1807	12,531.1519	15.7904	0.1260	12,963.4751

	ROG	NOx	CO	SO2	Fugitive PM10	Exhaust PM10	PM10 Total	Fugitive PM2.5	Exhaust PM2.5	PM2.5 Total	Bio- CO2	NBio-CO2	Total CO2	CH4	N2O	CO2e
Percent Reduction	0.00	0.00	0.00	0.00	0.00	0.00	0.00	0.00	0.00	0.00	0.00	0.00	0.00	0.00	0.00	0.00

3.0 Construction Detail

Construction Phase

Village South Specific Plan (Proposed) - Los Angeles-South Coast County, Annual

Phase Number	Phase Name	Phase Type	Start Date	End Date	Num Days Week	Num Days	Phase Description
1	Demolition	Demolition	9/1/2021	10/12/2021	5	30	
2	Site Preparation	Site Preparation	10/13/2021	11/9/2021	5	20	
3	Grading	Grading	11/10/2021	1/11/2022	5	45	
4	Building Construction	Building Construction	1/12/2022	12/12/2023	5	500	
5	Paving	Paving	12/13/2023	1/30/2024	5	35	
6	Architectural Coating	Architectural Coating	1/31/2024	3/19/2024	5	35	

Acres of Grading (Site Preparation Phase): 0

Acres of Grading (Grading Phase): 112.5

Acres of Paving: 0

Residential Indoor: 2,025,000; Residential Outdoor: 675,000; Non-Residential Indoor: 326,400; Non-Residential Outdoor: 108,800; Striped Parking Area: 0 (Architectural Coating – sqft)

OffRoad Equipment

Village South Specific Plan (Proposed) - Los Angeles-South Coast County, Annual

Phase Name	Offroad Equipment Type	Amount	Usage Hours	Horse Power	Load Factor
Demolition	Concrete/Industrial Saws	1	8.00	81	0.73
Demolition	Excavators	3	8.00	158	0.38
Demolition	Rubber Tired Dozers	2	8.00	247	0.40
Site Preparation	Rubber Tired Dozers	3	8.00	247	0.40
Site Preparation	Tractors/Loaders/Backhoes	4	8.00	97	0.37
Grading	Excavators	2	8.00	158	0.38
Grading	Graders	1	8.00	187	0.41
Grading	Rubber Tired Dozers	1	8.00	247	0.40
Grading	Scrapers	2	8.00	367	0.48
Grading	Tractors/Loaders/Backhoes	2	8.00	97	0.37
Building Construction	Cranes	1	7.00	231	0.29
Building Construction	Forklifts	3	8.00	89	0.20
Building Construction	Generator Sets	1	8.00	84	0.74
Building Construction	Tractors/Loaders/Backhoes	3	7.00	97	0.37
Building Construction	Welders	1	8.00	46	0.45
Paving	Pavers	2	8.00	130	0.42
Paving	Paving Equipment	2	8.00	132	0.36
Paving	Rollers	2	8.00	80	0.38
Architectural Coating	Air Compressors	1	6.00	78	0.48

Trips and VMT

Village South Specific Plan (Proposed) - Los Angeles-South Coast County, Annual

Phase Name	Offroad Equipment Count	Worker Trip Number	Vendor Trip Number	Hauling Trip Number	Worker Trip Length	Vendor Trip Length	Hauling Trip Length	Worker Vehicle Class	Vendor Vehicle Class	Hauling Vehicle Class
Demolition	6	15.00	0.00	458.00	14.70	6.90	20.00	LD_Mix	HDT_Mix	HHDT
Site Preparation	7	18.00	0.00	0.00	14.70	6.90	20.00	LD_Mix	HDT_Mix	HHDT
Grading	8	20.00	0.00	0.00	14.70	6.90	20.00	LD_Mix	HDT_Mix	HHDT
Building Construction	9	801.00	143.00	0.00	14.70	6.90	20.00	LD_Mix	HDT_Mix	HHDT
Paving	6	15.00	0.00	0.00	14.70	6.90	20.00	LD_Mix	HDT_Mix	HHDT
Architectural Coating	1	160.00	0.00	0.00	14.70	6.90	20.00	LD_Mix	HDT_Mix	HHDT

3.1 Mitigation Measures Construction

3.2 Demolition - 2021

Unmitigated Construction On-Site

	ROG	NOx	CO	SO2	Fugitive PM10	Exhaust PM10	PM10 Total	Fugitive PM2.5	Exhaust PM2.5	PM2.5 Total	Bio- CO2	NBio- CO2	Total CO2	CH4	N2O	CO2e
Category	tons/yr										MT/yr					
Fugitive Dust					0.0496	0.0000	0.0496	7.5100e-003	0.0000	7.5100e-003	0.0000	0.0000	0.0000	0.0000	0.0000	0.0000
Off-Road	0.0475	0.4716	0.3235	5.8000e-004		0.0233	0.0233		0.0216	0.0216	0.0000	51.0012	51.0012	0.0144	0.0000	51.3601
Total	0.0475	0.4716	0.3235	5.8000e-004	0.0496	0.0233	0.0729	7.5100e-003	0.0216	0.0291	0.0000	51.0012	51.0012	0.0144	0.0000	51.3601

Village South Specific Plan (Proposed) - Los Angeles-South Coast County, Annual

3.2 Demolition - 2021

Unmitigated Construction Off-Site

	ROG	NOx	CO	SO2	Fugitive PM10	Exhaust PM10	PM10 Total	Fugitive PM2.5	Exhaust PM2.5	PM2.5 Total	Bio- CO2	NBio- CO2	Total CO2	CH4	N2O	CO2e
Category	tons/yr										MT/yr					
Hauling	1.9300e-003	0.0634	0.0148	1.8000e-004	3.9400e-003	1.9000e-004	4.1300e-003	1.0800e-003	1.8000e-004	1.2600e-003	0.0000	17.4566	17.4566	1.2100e-003	0.0000	17.4869
Vendor	0.0000	0.0000	0.0000	0.0000	0.0000	0.0000	0.0000	0.0000	0.0000	0.0000	0.0000	0.0000	0.0000	0.0000	0.0000	0.0000
Worker	9.7000e-004	7.5000e-004	8.5100e-003	2.0000e-005	2.4700e-003	2.0000e-005	2.4900e-003	6.5000e-004	2.0000e-005	6.7000e-004	0.0000	2.2251	2.2251	7.0000e-005	0.0000	2.2267
Total	2.9000e-003	0.0641	0.0233	2.0000e-004	6.4100e-003	2.1000e-004	6.6200e-003	1.7300e-003	2.0000e-004	1.9300e-003	0.0000	19.6816	19.6816	1.2800e-003	0.0000	19.7136

Mitigated Construction On-Site

	ROG	NOx	CO	SO2	Fugitive PM10	Exhaust PM10	PM10 Total	Fugitive PM2.5	Exhaust PM2.5	PM2.5 Total	Bio- CO2	NBio- CO2	Total CO2	CH4	N2O	CO2e
Category	tons/yr										MT/yr					
Fugitive Dust					0.0496	0.0000	0.0496	7.5100e-003	0.0000	7.5100e-003	0.0000	0.0000	0.0000	0.0000	0.0000	0.0000
Off-Road	0.0475	0.4716	0.3235	5.8000e-004		0.0233	0.0233		0.0216	0.0216	0.0000	51.0011	51.0011	0.0144	0.0000	51.3600
Total	0.0475	0.4716	0.3235	5.8000e-004	0.0496	0.0233	0.0729	7.5100e-003	0.0216	0.0291	0.0000	51.0011	51.0011	0.0144	0.0000	51.3600

Village South Specific Plan (Proposed) - Los Angeles-South Coast County, Annual

3.2 Demolition - 2021

Mitigated Construction Off-Site

	ROG	NOx	CO	SO2	Fugitive PM10	Exhaust PM10	PM10 Total	Fugitive PM2.5	Exhaust PM2.5	PM2.5 Total	Bio- CO2	NBio- CO2	Total CO2	CH4	N2O	CO2e
Category	tons/yr										MT/yr					
Hauling	1.9300e-003	0.0634	0.0148	1.8000e-004	3.9400e-003	1.9000e-004	4.1300e-003	1.0800e-003	1.8000e-004	1.2600e-003	0.0000	17.4566	17.4566	1.2100e-003	0.0000	17.4869
Vendor	0.0000	0.0000	0.0000	0.0000	0.0000	0.0000	0.0000	0.0000	0.0000	0.0000	0.0000	0.0000	0.0000	0.0000	0.0000	0.0000
Worker	9.7000e-004	7.5000e-004	8.5100e-003	2.0000e-005	2.4700e-003	2.0000e-005	2.4900e-003	6.5000e-004	2.0000e-005	6.7000e-004	0.0000	2.2251	2.2251	7.0000e-005	0.0000	2.2267
Total	2.9000e-003	0.0641	0.0233	2.0000e-004	6.4100e-003	2.1000e-004	6.6200e-003	1.7300e-003	2.0000e-004	1.9300e-003	0.0000	19.6816	19.6816	1.2800e-003	0.0000	19.7136

3.3 Site Preparation - 2021

Unmitigated Construction On-Site

	ROG	NOx	CO	SO2	Fugitive PM10	Exhaust PM10	PM10 Total	Fugitive PM2.5	Exhaust PM2.5	PM2.5 Total	Bio- CO2	NBio- CO2	Total CO2	CH4	N2O	CO2e
Category	tons/yr										MT/yr					
Fugitive Dust					0.1807	0.0000	0.1807	0.0993	0.0000	0.0993	0.0000	0.0000	0.0000	0.0000	0.0000	0.0000
Off-Road	0.0389	0.4050	0.2115	3.8000e-004		0.0204	0.0204		0.0188	0.0188	0.0000	33.4357	33.4357	0.0108	0.0000	33.7061
Total	0.0389	0.4050	0.2115	3.8000e-004	0.1807	0.0204	0.2011	0.0993	0.0188	0.1181	0.0000	33.4357	33.4357	0.0108	0.0000	33.7061

Village South Specific Plan (Proposed) - Los Angeles-South Coast County, Annual

3.3 Site Preparation - 2021

Unmitigated Construction Off-Site

	ROG	NOx	CO	SO2	Fugitive PM10	Exhaust PM10	PM10 Total	Fugitive PM2.5	Exhaust PM2.5	PM2.5 Total	Bio- CO2	NBio- CO2	Total CO2	CH4	N2O	CO2e
Category	tons/yr										MT/yr					
Hauling	0.0000	0.0000	0.0000	0.0000	0.0000	0.0000	0.0000	0.0000	0.0000	0.0000	0.0000	0.0000	0.0000	0.0000	0.0000	0.0000
Vendor	0.0000	0.0000	0.0000	0.0000	0.0000	0.0000	0.0000	0.0000	0.0000	0.0000	0.0000	0.0000	0.0000	0.0000	0.0000	0.0000
Worker	7.7000e-004	6.0000e-004	6.8100e-003	2.0000e-005	1.9700e-003	2.0000e-005	1.9900e-003	5.2000e-004	1.0000e-005	5.4000e-004	0.0000	1.7801	1.7801	5.0000e-005	0.0000	1.7814
Total	7.7000e-004	6.0000e-004	6.8100e-003	2.0000e-005	1.9700e-003	2.0000e-005	1.9900e-003	5.2000e-004	1.0000e-005	5.4000e-004	0.0000	1.7801	1.7801	5.0000e-005	0.0000	1.7814

Mitigated Construction On-Site

	ROG	NOx	CO	SO2	Fugitive PM10	Exhaust PM10	PM10 Total	Fugitive PM2.5	Exhaust PM2.5	PM2.5 Total	Bio- CO2	NBio- CO2	Total CO2	CH4	N2O	CO2e
Category	tons/yr										MT/yr					
Fugitive Dust					0.1807	0.0000	0.1807	0.0993	0.0000	0.0993	0.0000	0.0000	0.0000	0.0000	0.0000	0.0000
Off-Road	0.0389	0.4050	0.2115	3.8000e-004		0.0204	0.0204		0.0188	0.0188	0.0000	33.4357	33.4357	0.0108	0.0000	33.7060
Total	0.0389	0.4050	0.2115	3.8000e-004	0.1807	0.0204	0.2011	0.0993	0.0188	0.1181	0.0000	33.4357	33.4357	0.0108	0.0000	33.7060

Village South Specific Plan (Proposed) - Los Angeles-South Coast County, Annual

3.3 Site Preparation - 2021

Mitigated Construction Off-Site

	ROG	NOx	CO	SO2	Fugitive PM10	Exhaust PM10	PM10 Total	Fugitive PM2.5	Exhaust PM2.5	PM2.5 Total	Bio- CO2	NBio- CO2	Total CO2	CH4	N2O	CO2e
Category	tons/yr										MT/yr					
Hauling	0.0000	0.0000	0.0000	0.0000	0.0000	0.0000	0.0000	0.0000	0.0000	0.0000	0.0000	0.0000	0.0000	0.0000	0.0000	0.0000
Vendor	0.0000	0.0000	0.0000	0.0000	0.0000	0.0000	0.0000	0.0000	0.0000	0.0000	0.0000	0.0000	0.0000	0.0000	0.0000	0.0000
Worker	7.7000e-004	6.0000e-004	6.8100e-003	2.0000e-005	1.9700e-003	2.0000e-005	1.9900e-003	5.2000e-004	1.0000e-005	5.4000e-004	0.0000	1.7801	1.7801	5.0000e-005	0.0000	1.7814
Total	7.7000e-004	6.0000e-004	6.8100e-003	2.0000e-005	1.9700e-003	2.0000e-005	1.9900e-003	5.2000e-004	1.0000e-005	5.4000e-004	0.0000	1.7801	1.7801	5.0000e-005	0.0000	1.7814

3.4 Grading - 2021

Unmitigated Construction On-Site

	ROG	NOx	CO	SO2	Fugitive PM10	Exhaust PM10	PM10 Total	Fugitive PM2.5	Exhaust PM2.5	PM2.5 Total	Bio- CO2	NBio- CO2	Total CO2	CH4	N2O	CO2e
Category	tons/yr										MT/yr					
Fugitive Dust					0.1741	0.0000	0.1741	0.0693	0.0000	0.0693	0.0000	0.0000	0.0000	0.0000	0.0000	0.0000
Off-Road	0.0796	0.8816	0.5867	1.1800e-003		0.0377	0.0377		0.0347	0.0347	0.0000	103.5405	103.5405	0.0335	0.0000	104.3776
Total	0.0796	0.8816	0.5867	1.1800e-003	0.1741	0.0377	0.2118	0.0693	0.0347	0.1040	0.0000	103.5405	103.5405	0.0335	0.0000	104.3776

Village South Specific Plan (Proposed) - Los Angeles-South Coast County, Annual

3.4 Grading - 2021

Unmitigated Construction Off-Site

	ROG	NOx	CO	SO2	Fugitive PM10	Exhaust PM10	PM10 Total	Fugitive PM2.5	Exhaust PM2.5	PM2.5 Total	Bio- CO2	NBio- CO2	Total CO2	CH4	N2O	CO2e
Category	tons/yr										MT/yr					
Hauling	0.0000	0.0000	0.0000	0.0000	0.0000	0.0000	0.0000	0.0000	0.0000	0.0000	0.0000	0.0000	0.0000	0.0000	0.0000	0.0000
Vendor	0.0000	0.0000	0.0000	0.0000	0.0000	0.0000	0.0000	0.0000	0.0000	0.0000	0.0000	0.0000	0.0000	0.0000	0.0000	0.0000
Worker	1.6400e-003	1.2700e-003	0.0144	4.0000e-005	4.1600e-003	3.0000e-005	4.2000e-003	1.1100e-003	3.0000e-005	1.1400e-003	0.0000	3.7579	3.7579	1.1000e-004	0.0000	3.7607
Total	1.6400e-003	1.2700e-003	0.0144	4.0000e-005	4.1600e-003	3.0000e-005	4.2000e-003	1.1100e-003	3.0000e-005	1.1400e-003	0.0000	3.7579	3.7579	1.1000e-004	0.0000	3.7607

Mitigated Construction On-Site

	ROG	NOx	CO	SO2	Fugitive PM10	Exhaust PM10	PM10 Total	Fugitive PM2.5	Exhaust PM2.5	PM2.5 Total	Bio- CO2	NBio- CO2	Total CO2	CH4	N2O	CO2e
Category	tons/yr										MT/yr					
Fugitive Dust					0.1741	0.0000	0.1741	0.0693	0.0000	0.0693	0.0000	0.0000	0.0000	0.0000	0.0000	0.0000
Off-Road	0.0796	0.8816	0.5867	1.1800e-003		0.0377	0.0377		0.0347	0.0347	0.0000	103.5403	103.5403	0.0335	0.0000	104.3775
Total	0.0796	0.8816	0.5867	1.1800e-003	0.1741	0.0377	0.2118	0.0693	0.0347	0.1040	0.0000	103.5403	103.5403	0.0335	0.0000	104.3775

Village South Specific Plan (Proposed) - Los Angeles-South Coast County, Annual

3.4 Grading - 2021

Mitigated Construction Off-Site

	ROG	NOx	CO	SO2	Fugitive PM10	Exhaust PM10	PM10 Total	Fugitive PM2.5	Exhaust PM2.5	PM2.5 Total	Bio- CO2	NBio- CO2	Total CO2	CH4	N2O	CO2e
Category	tons/yr										MT/yr					
Hauling	0.0000	0.0000	0.0000	0.0000	0.0000	0.0000	0.0000	0.0000	0.0000	0.0000	0.0000	0.0000	0.0000	0.0000	0.0000	0.0000
Vendor	0.0000	0.0000	0.0000	0.0000	0.0000	0.0000	0.0000	0.0000	0.0000	0.0000	0.0000	0.0000	0.0000	0.0000	0.0000	0.0000
Worker	1.6400e-003	1.2700e-003	0.0144	4.0000e-005	4.1600e-003	3.0000e-005	4.2000e-003	1.1100e-003	3.0000e-005	1.1400e-003	0.0000	3.7579	3.7579	1.1000e-004	0.0000	3.7607
Total	1.6400e-003	1.2700e-003	0.0144	4.0000e-005	4.1600e-003	3.0000e-005	4.2000e-003	1.1100e-003	3.0000e-005	1.1400e-003	0.0000	3.7579	3.7579	1.1000e-004	0.0000	3.7607

3.4 Grading - 2022

Unmitigated Construction On-Site

	ROG	NOx	CO	SO2	Fugitive PM10	Exhaust PM10	PM10 Total	Fugitive PM2.5	Exhaust PM2.5	PM2.5 Total	Bio- CO2	NBio- CO2	Total CO2	CH4	N2O	CO2e
Category	tons/yr										MT/yr					
Fugitive Dust					0.0807	0.0000	0.0807	0.0180	0.0000	0.0180	0.0000	0.0000	0.0000	0.0000	0.0000	0.0000
Off-Road	0.0127	0.1360	0.1017	2.2000e-004		5.7200e-003	5.7200e-003		5.2600e-003	5.2600e-003	0.0000	19.0871	19.0871	6.1700e-003	0.0000	19.2414
Total	0.0127	0.1360	0.1017	2.2000e-004	0.0807	5.7200e-003	0.0865	0.0180	5.2600e-003	0.0233	0.0000	19.0871	19.0871	6.1700e-003	0.0000	19.2414

Village South Specific Plan (Proposed) - Los Angeles-South Coast County, Annual

3.4 Grading - 2022

Unmitigated Construction Off-Site

	ROG	NOx	CO	SO2	Fugitive PM10	Exhaust PM10	PM10 Total	Fugitive PM2.5	Exhaust PM2.5	PM2.5 Total	Bio- CO2	NBio- CO2	Total CO2	CH4	N2O	CO2e
Category	tons/yr										MT/yr					
Hauling	0.0000	0.0000	0.0000	0.0000	0.0000	0.0000	0.0000	0.0000	0.0000	0.0000	0.0000	0.0000	0.0000	0.0000	0.0000	0.0000
Vendor	0.0000	0.0000	0.0000	0.0000	0.0000	0.0000	0.0000	0.0000	0.0000	0.0000	0.0000	0.0000	0.0000	0.0000	0.0000	0.0000
Worker	2.8000e-004	2.1000e-004	2.4400e-003	1.0000e-005	7.7000e-004	1.0000e-005	7.7000e-004	2.0000e-004	1.0000e-005	2.1000e-004	0.0000	0.6679	0.6679	2.0000e-005	0.0000	0.6684
Total	2.8000e-004	2.1000e-004	2.4400e-003	1.0000e-005	7.7000e-004	1.0000e-005	7.7000e-004	2.0000e-004	1.0000e-005	2.1000e-004	0.0000	0.6679	0.6679	2.0000e-005	0.0000	0.6684

Mitigated Construction On-Site

	ROG	NOx	CO	SO2	Fugitive PM10	Exhaust PM10	PM10 Total	Fugitive PM2.5	Exhaust PM2.5	PM2.5 Total	Bio- CO2	NBio- CO2	Total CO2	CH4	N2O	CO2e
Category	tons/yr										MT/yr					
Fugitive Dust					0.0807	0.0000	0.0807	0.0180	0.0000	0.0180	0.0000	0.0000	0.0000	0.0000	0.0000	0.0000
Off-Road	0.0127	0.1360	0.1017	2.2000e-004		5.7200e-003	5.7200e-003		5.2600e-003	5.2600e-003	0.0000	19.0871	19.0871	6.1700e-003	0.0000	19.2414
Total	0.0127	0.1360	0.1017	2.2000e-004	0.0807	5.7200e-003	0.0865	0.0180	5.2600e-003	0.0233	0.0000	19.0871	19.0871	6.1700e-003	0.0000	19.2414

Village South Specific Plan (Proposed) - Los Angeles-South Coast County, Annual

3.4 Grading - 2022

Mitigated Construction Off-Site

	ROG	NOx	CO	SO2	Fugitive PM10	Exhaust PM10	PM10 Total	Fugitive PM2.5	Exhaust PM2.5	PM2.5 Total	Bio- CO2	NBio- CO2	Total CO2	CH4	N2O	CO2e
Category	tons/yr										MT/yr					
Hauling	0.0000	0.0000	0.0000	0.0000	0.0000	0.0000	0.0000	0.0000	0.0000	0.0000	0.0000	0.0000	0.0000	0.0000	0.0000	0.0000
Vendor	0.0000	0.0000	0.0000	0.0000	0.0000	0.0000	0.0000	0.0000	0.0000	0.0000	0.0000	0.0000	0.0000	0.0000	0.0000	0.0000
Worker	2.8000e-004	2.1000e-004	2.4400e-003	1.0000e-005	7.7000e-004	1.0000e-005	7.7000e-004	2.0000e-004	1.0000e-005	2.1000e-004	0.0000	0.6679	0.6679	2.0000e-005	0.0000	0.6684
Total	2.8000e-004	2.1000e-004	2.4400e-003	1.0000e-005	7.7000e-004	1.0000e-005	7.7000e-004	2.0000e-004	1.0000e-005	2.1000e-004	0.0000	0.6679	0.6679	2.0000e-005	0.0000	0.6684

3.5 Building Construction - 2022

Unmitigated Construction On-Site

	ROG	NOx	CO	SO2	Fugitive PM10	Exhaust PM10	PM10 Total	Fugitive PM2.5	Exhaust PM2.5	PM2.5 Total	Bio- CO2	NBio- CO2	Total CO2	CH4	N2O	CO2e
Category	tons/yr										MT/yr					
Off-Road	0.2158	1.9754	2.0700	3.4100e-003		0.1023	0.1023		0.0963	0.0963	0.0000	293.1324	293.1324	0.0702	0.0000	294.8881
Total	0.2158	1.9754	2.0700	3.4100e-003		0.1023	0.1023		0.0963	0.0963	0.0000	293.1324	293.1324	0.0702	0.0000	294.8881

Village South Specific Plan (Proposed) - Los Angeles-South Coast County, Annual

3.5 Building Construction - 2022

Unmitigated Construction Off-Site

	ROG	NOx	CO	SO2	Fugitive PM10	Exhaust PM10	PM10 Total	Fugitive PM2.5	Exhaust PM2.5	PM2.5 Total	Bio- CO2	NBio- CO2	Total CO2	CH4	N2O	CO2e
Category	tons/yr										MT/yr					
Hauling	0.0000	0.0000	0.0000	0.0000	0.0000	0.0000	0.0000	0.0000	0.0000	0.0000	0.0000	0.0000	0.0000	0.0000	0.0000	0.0000
Vendor	0.0527	1.6961	0.4580	4.5500e-003	0.1140	3.1800e-003	0.1171	0.0329	3.0400e-003	0.0359	0.0000	441.9835	441.9835	0.0264	0.0000	442.6435
Worker	0.4088	0.3066	3.5305	0.0107	1.1103	8.8700e-003	1.1192	0.2949	8.1700e-003	0.3031	0.0000	966.8117	966.8117	0.0266	0.0000	967.4773
Total	0.4616	2.0027	3.9885	0.0152	1.2243	0.0121	1.2363	0.3278	0.0112	0.3390	0.0000	1,408.7952	1,408.7952	0.0530	0.0000	1,410.1208

Mitigated Construction On-Site

	ROG	NOx	CO	SO2	Fugitive PM10	Exhaust PM10	PM10 Total	Fugitive PM2.5	Exhaust PM2.5	PM2.5 Total	Bio- CO2	NBio- CO2	Total CO2	CH4	N2O	CO2e
Category	tons/yr										MT/yr					
Off-Road	0.2158	1.9754	2.0700	3.4100e-003		0.1023	0.1023		0.0963	0.0963	0.0000	293.1321	293.1321	0.0702	0.0000	294.8877
Total	0.2158	1.9754	2.0700	3.4100e-003		0.1023	0.1023		0.0963	0.0963	0.0000	293.1321	293.1321	0.0702	0.0000	294.8877

Village South Specific Plan (Proposed) - Los Angeles-South Coast County, Annual

3.5 Building Construction - 2022

Mitigated Construction Off-Site

	ROG	NOx	CO	SO2	Fugitive PM10	Exhaust PM10	PM10 Total	Fugitive PM2.5	Exhaust PM2.5	PM2.5 Total	Bio- CO2	NBio- CO2	Total CO2	CH4	N2O	CO2e
Category	tons/yr										MT/yr					
Hauling	0.0000	0.0000	0.0000	0.0000	0.0000	0.0000	0.0000	0.0000	0.0000	0.0000	0.0000	0.0000	0.0000	0.0000	0.0000	0.0000
Vendor	0.0527	1.6961	0.4580	4.5500e-003	0.1140	3.1800e-003	0.1171	0.0329	3.0400e-003	0.0359	0.0000	441.9835	441.9835	0.0264	0.0000	442.6435
Worker	0.4088	0.3066	3.5305	0.0107	1.1103	8.8700e-003	1.1192	0.2949	8.1700e-003	0.3031	0.0000	966.8117	966.8117	0.0266	0.0000	967.4773
Total	0.4616	2.0027	3.9885	0.0152	1.2243	0.0121	1.2363	0.3278	0.0112	0.3390	0.0000	1,408.7952	1,408.7952	0.0530	0.0000	1,410.1208

3.5 Building Construction - 2023

Unmitigated Construction On-Site

	ROG	NOx	CO	SO2	Fugitive PM10	Exhaust PM10	PM10 Total	Fugitive PM2.5	Exhaust PM2.5	PM2.5 Total	Bio- CO2	NBio- CO2	Total CO2	CH4	N2O	CO2e
Category	tons/yr										MT/yr					
Off-Road	0.1942	1.7765	2.0061	3.3300e-003		0.0864	0.0864		0.0813	0.0813	0.0000	286.2789	286.2789	0.0681	0.0000	287.9814
Total	0.1942	1.7765	2.0061	3.3300e-003		0.0864	0.0864		0.0813	0.0813	0.0000	286.2789	286.2789	0.0681	0.0000	287.9814

Village South Specific Plan (Proposed) - Los Angeles-South Coast County, Annual

3.5 Building Construction - 2023

Unmitigated Construction Off-Site

	ROG	NOx	CO	SO2	Fugitive PM10	Exhaust PM10	PM10 Total	Fugitive PM2.5	Exhaust PM2.5	PM2.5 Total	Bio- CO2	NBio- CO2	Total CO2	CH4	N2O	CO2e
Category	tons/yr										MT/yr					
Hauling	0.0000	0.0000	0.0000	0.0000	0.0000	0.0000	0.0000	0.0000	0.0000	0.0000	0.0000	0.0000	0.0000	0.0000	0.0000	0.0000
Vendor	0.0382	1.2511	0.4011	4.3000e-003	0.1113	1.4600e-003	0.1127	0.0321	1.4000e-003	0.0335	0.0000	417.9930	417.9930	0.0228	0.0000	418.5624
Worker	0.3753	0.2708	3.1696	0.0101	1.0840	8.4100e-003	1.0924	0.2879	7.7400e-003	0.2957	0.0000	909.3439	909.3439	0.0234	0.0000	909.9291
Total	0.4135	1.5218	3.5707	0.0144	1.1953	9.8700e-003	1.2051	0.3200	9.1400e-003	0.3292	0.0000	1,327.3369	1,327.3369	0.0462	0.0000	1,328.4916

Mitigated Construction On-Site

	ROG	NOx	CO	SO2	Fugitive PM10	Exhaust PM10	PM10 Total	Fugitive PM2.5	Exhaust PM2.5	PM2.5 Total	Bio- CO2	NBio- CO2	Total CO2	CH4	N2O	CO2e
Category	tons/yr										MT/yr					
Off-Road	0.1942	1.7765	2.0061	3.3300e-003		0.0864	0.0864		0.0813	0.0813	0.0000	286.2785	286.2785	0.0681	0.0000	287.9811
Total	0.1942	1.7765	2.0061	3.3300e-003		0.0864	0.0864		0.0813	0.0813	0.0000	286.2785	286.2785	0.0681	0.0000	287.9811

Village South Specific Plan (Proposed) - Los Angeles-South Coast County, Annual

3.5 Building Construction - 2023

Mitigated Construction Off-Site

	ROG	NOx	CO	SO2	Fugitive PM10	Exhaust PM10	PM10 Total	Fugitive PM2.5	Exhaust PM2.5	PM2.5 Total	Bio- CO2	NBio- CO2	Total CO2	CH4	N2O	CO2e
Category	tons/yr										MT/yr					
Hauling	0.0000	0.0000	0.0000	0.0000	0.0000	0.0000	0.0000	0.0000	0.0000	0.0000	0.0000	0.0000	0.0000	0.0000	0.0000	0.0000
Vendor	0.0382	1.2511	0.4011	4.3000e-003	0.1113	1.4600e-003	0.1127	0.0321	1.4000e-003	0.0335	0.0000	417.9930	417.9930	0.0228	0.0000	418.5624
Worker	0.3753	0.2708	3.1696	0.0101	1.0840	8.4100e-003	1.0924	0.2879	7.7400e-003	0.2957	0.0000	909.3439	909.3439	0.0234	0.0000	909.9291
Total	0.4135	1.5218	3.5707	0.0144	1.1953	9.8700e-003	1.2051	0.3200	9.1400e-003	0.3292	0.0000	1,327.3369	1,327.3369	0.0462	0.0000	1,328.4916

3.6 Paving - 2023

Unmitigated Construction On-Site

	ROG	NOx	CO	SO2	Fugitive PM10	Exhaust PM10	PM10 Total	Fugitive PM2.5	Exhaust PM2.5	PM2.5 Total	Bio- CO2	NBio- CO2	Total CO2	CH4	N2O	CO2e
Category	tons/yr										MT/yr					
Off-Road	6.7100e-003	0.0663	0.0948	1.5000e-004		3.3200e-003	3.3200e-003		3.0500e-003	3.0500e-003	0.0000	13.0175	13.0175	4.2100e-003	0.0000	13.1227
Paving	0.0000					0.0000	0.0000		0.0000	0.0000	0.0000	0.0000	0.0000	0.0000	0.0000	0.0000
Total	6.7100e-003	0.0663	0.0948	1.5000e-004		3.3200e-003	3.3200e-003		3.0500e-003	3.0500e-003	0.0000	13.0175	13.0175	4.2100e-003	0.0000	13.1227

Village South Specific Plan (Proposed) - Los Angeles-South Coast County, Annual

3.6 Paving - 2023

Unmitigated Construction Off-Site

	ROG	NOx	CO	SO2	Fugitive PM10	Exhaust PM10	PM10 Total	Fugitive PM2.5	Exhaust PM2.5	PM2.5 Total	Bio- CO2	NBio- CO2	Total CO2	CH4	N2O	CO2e
Category	tons/yr										MT/yr					
Hauling	0.0000	0.0000	0.0000	0.0000	0.0000	0.0000	0.0000	0.0000	0.0000	0.0000	0.0000	0.0000	0.0000	0.0000	0.0000	0.0000
Vendor	0.0000	0.0000	0.0000	0.0000	0.0000	0.0000	0.0000	0.0000	0.0000	0.0000	0.0000	0.0000	0.0000	0.0000	0.0000	0.0000
Worker	3.7000e-004	2.7000e-004	3.1200e-003	1.0000e-005	1.0700e-003	1.0000e-005	1.0800e-003	2.8000e-004	1.0000e-005	2.9000e-004	0.0000	0.8963	0.8963	2.0000e-005	0.0000	0.8968
Total	3.7000e-004	2.7000e-004	3.1200e-003	1.0000e-005	1.0700e-003	1.0000e-005	1.0800e-003	2.8000e-004	1.0000e-005	2.9000e-004	0.0000	0.8963	0.8963	2.0000e-005	0.0000	0.8968

Mitigated Construction On-Site

	ROG	NOx	CO	SO2	Fugitive PM10	Exhaust PM10	PM10 Total	Fugitive PM2.5	Exhaust PM2.5	PM2.5 Total	Bio- CO2	NBio- CO2	Total CO2	CH4	N2O	CO2e
Category	tons/yr										MT/yr					
Off-Road	6.7100e-003	0.0663	0.0948	1.5000e-004		3.3200e-003	3.3200e-003		3.0500e-003	3.0500e-003	0.0000	13.0175	13.0175	4.2100e-003	0.0000	13.1227
Paving	0.0000					0.0000	0.0000		0.0000	0.0000	0.0000	0.0000	0.0000	0.0000	0.0000	0.0000
Total	6.7100e-003	0.0663	0.0948	1.5000e-004		3.3200e-003	3.3200e-003		3.0500e-003	3.0500e-003	0.0000	13.0175	13.0175	4.2100e-003	0.0000	13.1227

Village South Specific Plan (Proposed) - Los Angeles-South Coast County, Annual

3.6 Paving - 2023

Mitigated Construction Off-Site

	ROG	NOx	CO	SO2	Fugitive PM10	Exhaust PM10	PM10 Total	Fugitive PM2.5	Exhaust PM2.5	PM2.5 Total	Bio- CO2	NBio- CO2	Total CO2	CH4	N2O	CO2e
Category	tons/yr										MT/yr					
Hauling	0.0000	0.0000	0.0000	0.0000	0.0000	0.0000	0.0000	0.0000	0.0000	0.0000	0.0000	0.0000	0.0000	0.0000	0.0000	0.0000
Vendor	0.0000	0.0000	0.0000	0.0000	0.0000	0.0000	0.0000	0.0000	0.0000	0.0000	0.0000	0.0000	0.0000	0.0000	0.0000	0.0000
Worker	3.7000e-004	2.7000e-004	3.1200e-003	1.0000e-005	1.0700e-003	1.0000e-005	1.0800e-003	2.8000e-004	1.0000e-005	2.9000e-004	0.0000	0.8963	0.8963	2.0000e-005	0.0000	0.8968
Total	3.7000e-004	2.7000e-004	3.1200e-003	1.0000e-005	1.0700e-003	1.0000e-005	1.0800e-003	2.8000e-004	1.0000e-005	2.9000e-004	0.0000	0.8963	0.8963	2.0000e-005	0.0000	0.8968

3.6 Paving - 2024

Unmitigated Construction On-Site

	ROG	NOx	CO	SO2	Fugitive PM10	Exhaust PM10	PM10 Total	Fugitive PM2.5	Exhaust PM2.5	PM2.5 Total	Bio- CO2	NBio- CO2	Total CO2	CH4	N2O	CO2e
Category	tons/yr										MT/yr					
Off-Road	0.0109	0.1048	0.1609	2.5000e-004		5.1500e-003	5.1500e-003		4.7400e-003	4.7400e-003	0.0000	22.0292	22.0292	7.1200e-003	0.0000	22.2073
Paving	0.0000					0.0000	0.0000		0.0000	0.0000	0.0000	0.0000	0.0000	0.0000	0.0000	0.0000
Total	0.0109	0.1048	0.1609	2.5000e-004		5.1500e-003	5.1500e-003		4.7400e-003	4.7400e-003	0.0000	22.0292	22.0292	7.1200e-003	0.0000	22.2073

Village South Specific Plan (Proposed) - Los Angeles-South Coast County, Annual

3.6 Paving - 2024

Unmitigated Construction Off-Site

	ROG	NOx	CO	SO2	Fugitive PM10	Exhaust PM10	PM10 Total	Fugitive PM2.5	Exhaust PM2.5	PM2.5 Total	Bio- CO2	NBio- CO2	Total CO2	CH4	N2O	CO2e
Category	tons/yr										MT/yr					
Hauling	0.0000	0.0000	0.0000	0.0000	0.0000	0.0000	0.0000	0.0000	0.0000	0.0000	0.0000	0.0000	0.0000	0.0000	0.0000	0.0000
Vendor	0.0000	0.0000	0.0000	0.0000	0.0000	0.0000	0.0000	0.0000	0.0000	0.0000	0.0000	0.0000	0.0000	0.0000	0.0000	0.0000
Worker	5.9000e-004	4.1000e-004	4.9200e-003	2.0000e-005	1.8100e-003	1.0000e-005	1.8200e-003	4.8000e-004	1.0000e-005	4.9000e-004	0.0000	1.4697	1.4697	4.0000e-005	0.0000	1.4706
Total	5.9000e-004	4.1000e-004	4.9200e-003	2.0000e-005	1.8100e-003	1.0000e-005	1.8200e-003	4.8000e-004	1.0000e-005	4.9000e-004	0.0000	1.4697	1.4697	4.0000e-005	0.0000	1.4706

Mitigated Construction On-Site

	ROG	NOx	CO	SO2	Fugitive PM10	Exhaust PM10	PM10 Total	Fugitive PM2.5	Exhaust PM2.5	PM2.5 Total	Bio- CO2	NBio- CO2	Total CO2	CH4	N2O	CO2e
Category	tons/yr										MT/yr					
Off-Road	0.0109	0.1048	0.1609	2.5000e-004		5.1500e-003	5.1500e-003		4.7400e-003	4.7400e-003	0.0000	22.0292	22.0292	7.1200e-003	0.0000	22.2073
Paving	0.0000					0.0000	0.0000		0.0000	0.0000	0.0000	0.0000	0.0000	0.0000	0.0000	0.0000
Total	0.0109	0.1048	0.1609	2.5000e-004		5.1500e-003	5.1500e-003		4.7400e-003	4.7400e-003	0.0000	22.0292	22.0292	7.1200e-003	0.0000	22.2073

Village South Specific Plan (Proposed) - Los Angeles-South Coast County, Annual

3.6 Paving - 2024

Mitigated Construction Off-Site

	ROG	NOx	CO	SO2	Fugitive PM10	Exhaust PM10	PM10 Total	Fugitive PM2.5	Exhaust PM2.5	PM2.5 Total	Bio- CO2	NBio- CO2	Total CO2	CH4	N2O	CO2e
Category	tons/yr										MT/yr					
Hauling	0.0000	0.0000	0.0000	0.0000	0.0000	0.0000	0.0000	0.0000	0.0000	0.0000	0.0000	0.0000	0.0000	0.0000	0.0000	0.0000
Vendor	0.0000	0.0000	0.0000	0.0000	0.0000	0.0000	0.0000	0.0000	0.0000	0.0000	0.0000	0.0000	0.0000	0.0000	0.0000	0.0000
Worker	5.9000e-004	4.1000e-004	4.9200e-003	2.0000e-005	1.8100e-003	1.0000e-005	1.8200e-003	4.8000e-004	1.0000e-005	4.9000e-004	0.0000	1.4697	1.4697	4.0000e-005	0.0000	1.4706
Total	5.9000e-004	4.1000e-004	4.9200e-003	2.0000e-005	1.8100e-003	1.0000e-005	1.8200e-003	4.8000e-004	1.0000e-005	4.9000e-004	0.0000	1.4697	1.4697	4.0000e-005	0.0000	1.4706

3.7 Architectural Coating - 2024

Unmitigated Construction On-Site

	ROG	NOx	CO	SO2	Fugitive PM10	Exhaust PM10	PM10 Total	Fugitive PM2.5	Exhaust PM2.5	PM2.5 Total	Bio- CO2	NBio- CO2	Total CO2	CH4	N2O	CO2e
Category	tons/yr										MT/yr					
Archit. Coating	4.1372					0.0000	0.0000		0.0000	0.0000	0.0000	0.0000	0.0000	0.0000	0.0000	0.0000
Off-Road	3.1600e-003	0.0213	0.0317	5.0000e-005		1.0700e-003	1.0700e-003		1.0700e-003	1.0700e-003	0.0000	4.4682	4.4682	2.5000e-004	0.0000	4.4745
Total	4.1404	0.0213	0.0317	5.0000e-005		1.0700e-003	1.0700e-003		1.0700e-003	1.0700e-003	0.0000	4.4682	4.4682	2.5000e-004	0.0000	4.4745

Village South Specific Plan (Proposed) - Los Angeles-South Coast County, Annual

3.7 Architectural Coating - 2024

Unmitigated Construction Off-Site

	ROG	NOx	CO	SO2	Fugitive PM10	Exhaust PM10	PM10 Total	Fugitive PM2.5	Exhaust PM2.5	PM2.5 Total	Bio- CO2	NBio- CO2	Total CO2	CH4	N2O	CO2e
Category	tons/yr										MT/yr					
Hauling	0.0000	0.0000	0.0000	0.0000	0.0000	0.0000	0.0000	0.0000	0.0000	0.0000	0.0000	0.0000	0.0000	0.0000	0.0000	0.0000
Vendor	0.0000	0.0000	0.0000	0.0000	0.0000	0.0000	0.0000	0.0000	0.0000	0.0000	0.0000	0.0000	0.0000	0.0000	0.0000	0.0000
Worker	0.0101	6.9900e-003	0.0835	2.8000e-004	0.0307	2.3000e-004	0.0309	8.1500e-003	2.2000e-004	8.3700e-003	0.0000	24.9407	24.9407	6.1000e-004	0.0000	24.9558
Total	0.0101	6.9900e-003	0.0835	2.8000e-004	0.0307	2.3000e-004	0.0309	8.1500e-003	2.2000e-004	8.3700e-003	0.0000	24.9407	24.9407	6.1000e-004	0.0000	24.9558

Mitigated Construction On-Site

	ROG	NOx	CO	SO2	Fugitive PM10	Exhaust PM10	PM10 Total	Fugitive PM2.5	Exhaust PM2.5	PM2.5 Total	Bio- CO2	NBio- CO2	Total CO2	CH4	N2O	CO2e
Category	tons/yr										MT/yr					
Archit. Coating	4.1372					0.0000	0.0000		0.0000	0.0000	0.0000	0.0000	0.0000	0.0000	0.0000	0.0000
Off-Road	3.1600e-003	0.0213	0.0317	5.0000e-005		1.0700e-003	1.0700e-003		1.0700e-003	1.0700e-003	0.0000	4.4682	4.4682	2.5000e-004	0.0000	4.4745
Total	4.1404	0.0213	0.0317	5.0000e-005		1.0700e-003	1.0700e-003		1.0700e-003	1.0700e-003	0.0000	4.4682	4.4682	2.5000e-004	0.0000	4.4745

Village South Specific Plan (Proposed) - Los Angeles-South Coast County, Annual

3.7 Architectural Coating - 2024

Mitigated Construction Off-Site

	ROG	NOx	CO	SO2	Fugitive PM10	Exhaust PM10	PM10 Total	Fugitive PM2.5	Exhaust PM2.5	PM2.5 Total	Bio- CO2	NBio- CO2	Total CO2	CH4	N2O	CO2e
Category	tons/yr										MT/yr					
Hauling	0.0000	0.0000	0.0000	0.0000	0.0000	0.0000	0.0000	0.0000	0.0000	0.0000	0.0000	0.0000	0.0000	0.0000	0.0000	0.0000
Vendor	0.0000	0.0000	0.0000	0.0000	0.0000	0.0000	0.0000	0.0000	0.0000	0.0000	0.0000	0.0000	0.0000	0.0000	0.0000	0.0000
Worker	0.0101	6.9900e-003	0.0835	2.8000e-004	0.0307	2.3000e-004	0.0309	8.1500e-003	2.2000e-004	8.3700e-003	0.0000	24.9407	24.9407	6.1000e-004	0.0000	24.9558
Total	0.0101	6.9900e-003	0.0835	2.8000e-004	0.0307	2.3000e-004	0.0309	8.1500e-003	2.2000e-004	8.3700e-003	0.0000	24.9407	24.9407	6.1000e-004	0.0000	24.9558

4.0 Operational Detail - Mobile

4.1 Mitigation Measures Mobile

Village South Specific Plan (Proposed) - Los Angeles-South Coast County, Annual

	ROG	NOx	CO	SO2	Fugitive PM10	Exhaust PM10	PM10 Total	Fugitive PM2.5	Exhaust PM2.5	PM2.5 Total	Bio- CO2	NBio- CO2	Total CO2	CH4	N2O	CO2e
Category	tons/yr										MT/yr					
Mitigated	1.5857	7.9962	19.1834	0.0821	7.7979	0.0580	7.8559	2.0895	0.0539	2.1434	0.0000	7,620.4986	7,620.4986	0.3407	0.0000	7,629.0162
Unmitigated	1.5857	7.9962	19.1834	0.0821	7.7979	0.0580	7.8559	2.0895	0.0539	2.1434	0.0000	7,620.4986	7,620.4986	0.3407	0.0000	7,629.0162

4.2 Trip Summary Information

Land Use	Average Daily Trip Rate			Unmitigated	Mitigated
	Weekday	Saturday	Sunday	Annual VMT	Annual VMT
Apartments Low Rise	145.75	154.25	154.00	506,227	506,227
Apartments Mid Rise	4,026.75	3,773.25	4075.50	13,660,065	13,660,065
General Office Building	288.45	62.55	31.05	706,812	706,812
High Turnover (Sit Down Restaurant)	2,368.80	2,873.52	2817.72	3,413,937	3,413,937
Hotel	192.00	187.50	160.00	445,703	445,703
Quality Restaurant	501.12	511.92	461.20	707,488	707,488
Regional Shopping Center	528.08	601.44	357.84	1,112,221	1,112,221
Total	8,050.95	8,164.43	8,057.31	20,552,452	20,552,452

4.3 Trip Type Information

Village South Specific Plan (Proposed) - Los Angeles-South Coast County, Annual

Land Use	Miles			Trip %			Trip Purpose %		
	H-W or C-W	H-S or C-C	H-O or C-NW	H-W or C-W	H-S or C-C	H-O or C-NW	Primary	Diverted	Pass-by
Apartments Low Rise	14.70	5.90	8.70	40.20	19.20	40.60	86	11	3
Apartments Mid Rise	14.70	5.90	8.70	40.20	19.20	40.60	86	11	3
General Office Building	16.60	8.40	6.90	33.00	48.00	19.00	77	19	4
High Turnover (Sit Down Restaurant)	16.60	8.40	6.90	8.50	72.50	19.00	37	20	43
Hotel	16.60	8.40	6.90	19.40	61.60	19.00	58	38	4
Quality Restaurant	16.60	8.40	6.90	12.00	69.00	19.00	38	18	44
Regional Shopping Center	16.60	8.40	6.90	16.30	64.70	19.00	54	35	11

4.4 Fleet Mix

Land Use	LDA	LDT1	LDT2	MDV	LHD1	LHD2	MHD	HHD	OBUS	UBUS	MCY	SBUS	MH
Apartments Low Rise	0.543088	0.044216	0.209971	0.116369	0.014033	0.006332	0.021166	0.033577	0.002613	0.001817	0.005285	0.000712	0.000821
Apartments Mid Rise	0.543088	0.044216	0.209971	0.116369	0.014033	0.006332	0.021166	0.033577	0.002613	0.001817	0.005285	0.000712	0.000821
General Office Building	0.543088	0.044216	0.209971	0.116369	0.014033	0.006332	0.021166	0.033577	0.002613	0.001817	0.005285	0.000712	0.000821
High Turnover (Sit Down Restaurant)	0.543088	0.044216	0.209971	0.116369	0.014033	0.006332	0.021166	0.033577	0.002613	0.001817	0.005285	0.000712	0.000821
Hotel	0.543088	0.044216	0.209971	0.116369	0.014033	0.006332	0.021166	0.033577	0.002613	0.001817	0.005285	0.000712	0.000821
Quality Restaurant	0.543088	0.044216	0.209971	0.116369	0.014033	0.006332	0.021166	0.033577	0.002613	0.001817	0.005285	0.000712	0.000821
Regional Shopping Center	0.543088	0.044216	0.209971	0.116369	0.014033	0.006332	0.021166	0.033577	0.002613	0.001817	0.005285	0.000712	0.000821

5.0 Energy Detail

Historical Energy Use: N

5.1 Mitigation Measures Energy

Village South Specific Plan (Proposed) - Los Angeles-South Coast County, Annual

	ROG	NOx	CO	SO2	Fugitive PM10	Exhaust PM10	PM10 Total	Fugitive PM2.5	Exhaust PM2.5	PM2.5 Total	Bio- CO2	NBio- CO2	Total CO2	CH4	N2O	CO2e
Category	tons/yr										MT/yr					
Electricity Mitigated							0.0000	0.0000		0.0000	0.0000	2,512.6465	2,512.6465	0.1037	0.0215	2,521.6356
Electricity Unmitigated							0.0000	0.0000		0.0000	0.0000	2,512.6465	2,512.6465	0.1037	0.0215	2,521.6356
NaturalGas Mitigated	0.1398	1.2312	0.7770	7.6200e-003		0.0966	0.0966		0.0966	0.0966	0.0000	1,383.4267	1,383.4267	0.0265	0.0254	1,391.6478
NaturalGas Unmitigated	0.1398	1.2312	0.7770	7.6200e-003		0.0966	0.0966		0.0966	0.0966	0.0000	1,383.4267	1,383.4267	0.0265	0.0254	1,391.6478

Village South Specific Plan (Proposed) - Los Angeles-South Coast County, Annual

5.2 Energy by Land Use - NaturalGas

Unmitigated

	NaturalGas Use	ROG	NOx	CO	SO2	Fugitive PM10	Exhaust PM10	PM10 Total	Fugitive PM2.5	Exhaust PM2.5	PM2.5 Total	Bio- CO2	NBio- CO2	Total CO2	CH4	N2O	CO2e
Land Use	kBTU/yr	tons/yr										MT/yr					
Apartments Low Rise	408494	2.2000e-003	0.0188	8.0100e-003	1.2000e-004		1.5200e-003	1.5200e-003		1.5200e-003	1.5200e-003	0.0000	21.7988	21.7988	4.2000e-004	4.0000e-004	21.9284
Apartments Mid Rise	1.30613e+007	0.0704	0.6018	0.2561	3.8400e-003		0.0487	0.0487		0.0487	0.0487	0.0000	696.9989	696.9989	0.0134	0.0128	701.1408
General Office Building	468450	2.5300e-003	0.0230	0.0193	1.4000e-004		1.7500e-003	1.7500e-003		1.7500e-003	1.7500e-003	0.0000	24.9983	24.9983	4.8000e-004	4.6000e-004	25.1468
High Turnover (Sit Down Restaurant)	8.30736e+006	0.0448	0.4072	0.3421	2.4400e-003		0.0310	0.0310		0.0310	0.0310	0.0000	443.3124	443.3124	8.5000e-003	8.1300e-003	445.9468
Hotel	1.74095e+006	9.3900e-003	0.0853	0.0717	5.1000e-004		6.4900e-003	6.4900e-003		6.4900e-003	6.4900e-003	0.0000	92.9036	92.9036	1.7800e-003	1.7000e-003	93.4557
Quality Restaurant	1.84608e+006	9.9500e-003	0.0905	0.0760	5.4000e-004		6.8800e-003	6.8800e-003		6.8800e-003	6.8800e-003	0.0000	98.5139	98.5139	1.8900e-003	1.8100e-003	99.0993
Regional Shopping Center	91840	5.0000e-004	4.5000e-003	3.7800e-003	3.0000e-005		3.4000e-004	3.4000e-004		3.4000e-004	3.4000e-004	0.0000	4.9009	4.9009	9.0000e-005	9.0000e-005	4.9301
Total		0.1398	1.2312	0.7770	7.6200e-003		0.0966	0.0966		0.0966	0.0966	0.0000	1,383.4268	1,383.4268	0.0265	0.0254	1,391.6478

Village South Specific Plan (Proposed) - Los Angeles-South Coast County, Annual

5.2 Energy by Land Use - NaturalGas

Mitigated

	NaturalGas Use	ROG	NOx	CO	SO2	Fugitive PM10	Exhaust PM10	PM10 Total	Fugitive PM2.5	Exhaust PM2.5	PM2.5 Total	Bio- CO2	NBio- CO2	Total CO2	CH4	N2O	CO2e
Land Use	kBTU/yr	tons/yr										MT/yr					
Apartments Low Rise	408494	2.2000e-003	0.0188	8.0100e-003	1.2000e-004		1.5200e-003	1.5200e-003		1.5200e-003	1.5200e-003	0.0000	21.7988	21.7988	4.2000e-004	4.0000e-004	21.9284
Apartments Mid Rise	1.30613e+007	0.0704	0.6018	0.2561	3.8400e-003		0.0487	0.0487		0.0487	0.0487	0.0000	696.9989	696.9989	0.0134	0.0128	701.1408
General Office Building	468450	2.5300e-003	0.0230	0.0193	1.4000e-004		1.7500e-003	1.7500e-003		1.7500e-003	1.7500e-003	0.0000	24.9983	24.9983	4.8000e-004	4.6000e-004	25.1468
High Turnover (Sit Down Restaurant)	8.30736e+006	0.0448	0.4072	0.3421	2.4400e-003		0.0310	0.0310		0.0310	0.0310	0.0000	443.3124	443.3124	8.5000e-003	8.1300e-003	445.9468
Hotel	1.74095e+006	9.3900e-003	0.0853	0.0717	5.1000e-004		6.4900e-003	6.4900e-003		6.4900e-003	6.4900e-003	0.0000	92.9036	92.9036	1.7800e-003	1.7000e-003	93.4557
Quality Restaurant	1.84608e+006	9.9500e-003	0.0905	0.0760	5.4000e-004		6.8800e-003	6.8800e-003		6.8800e-003	6.8800e-003	0.0000	98.5139	98.5139	1.8900e-003	1.8100e-003	99.0993
Regional Shopping Center	91840	5.0000e-004	4.5000e-003	3.7800e-003	3.0000e-005		3.4000e-004	3.4000e-004		3.4000e-004	3.4000e-004	0.0000	4.9009	4.9009	9.0000e-005	9.0000e-005	4.9301
Total		0.1398	1.2312	0.7770	7.6200e-003		0.0966	0.0966		0.0966	0.0966	0.0000	1,383.4268	1,383.4268	0.0265	0.0254	1,391.6478

Village South Specific Plan (Proposed) - Los Angeles-South Coast County, Annual

5.3 Energy by Land Use - Electricity

Unmitigated

	Electricity Use	Total CO2	CH4	N2O	CO2e
Land Use	kWh/yr	MT/yr			
Apartments Low Rise	106010	33.7770	1.3900e-003	2.9000e-004	33.8978
Apartments Mid Rise	3.94697e+006	1,257.5879	0.0519	0.0107	1,262.0869
General Office Building	584550	186.2502	7.6900e-003	1.5900e-003	186.9165
High Turnover (Sit Down Restaurant)	1.58904e+006	506.3022	0.0209	4.3200e-003	508.1135
Hotel	550308	175.3399	7.2400e-003	1.5000e-003	175.9672
Quality Restaurant	353120	112.5116	4.6500e-003	9.6000e-004	112.9141
Regional Shopping Center	756000	240.8778	9.9400e-003	2.0600e-003	241.7395
Total		2,512.6465	0.1037	0.0215	2,521.6356

Village South Specific Plan (Proposed) - Los Angeles-South Coast County, Annual

5.3 Energy by Land Use - Electricity

Mitigated

	Electricity Use	Total CO2	CH4	N2O	CO2e
Land Use	kWh/yr	MT/yr			
Apartments Low Rise	106010	33.7770	1.3900e-003	2.9000e-004	33.8978
Apartments Mid Rise	3.94697e+006	1,257.5879	0.0519	0.0107	1,262.0869
General Office Building	584550	186.2502	7.6900e-003	1.5900e-003	186.9165
High Turnover (Sit Down Restaurant)	1.58904e+006	506.3022	0.0209	4.3200e-003	508.1135
Hotel	550308	175.3399	7.2400e-003	1.5000e-003	175.9672
Quality Restaurant	353120	112.5116	4.6500e-003	9.6000e-004	112.9141
Regional Shopping Center	756000	240.8778	9.9400e-003	2.0600e-003	241.7395
Total		2,512.6465	0.1037	0.0215	2,521.6356

6.0 Area Detail

6.1 Mitigation Measures Area

Village South Specific Plan (Proposed) - Los Angeles-South Coast County, Annual

	ROG	NOx	CO	SO2	Fugitive PM10	Exhaust PM10	PM10 Total	Fugitive PM2.5	Exhaust PM2.5	PM2.5 Total	Bio- CO2	NBio- CO2	Total CO2	CH4	N2O	CO2e
Category	tons/yr										MT/yr					
Mitigated	5.1437	0.2950	10.3804	1.6700e-003		0.0714	0.0714		0.0714	0.0714	0.0000	220.9670	220.9670	0.0201	3.7400e-003	222.5835
Unmitigated	5.1437	0.2950	10.3804	1.6700e-003		0.0714	0.0714		0.0714	0.0714	0.0000	220.9670	220.9670	0.0201	3.7400e-003	222.5835

6.2 Area by SubCategory

Unmitigated

	ROG	NOx	CO	SO2	Fugitive PM10	Exhaust PM10	PM10 Total	Fugitive PM2.5	Exhaust PM2.5	PM2.5 Total	Bio- CO2	NBio- CO2	Total CO2	CH4	N2O	CO2e
SubCategory	tons/yr										MT/yr					
Architectural Coating	0.4137					0.0000	0.0000		0.0000	0.0000	0.0000	0.0000	0.0000	0.0000	0.0000	0.0000
Consumer Products	4.3998					0.0000	0.0000		0.0000	0.0000	0.0000	0.0000	0.0000	0.0000	0.0000	0.0000
Hearth	0.0206	0.1763	0.0750	1.1200e-003		0.0143	0.0143		0.0143	0.0143	0.0000	204.1166	204.1166	3.9100e-003	3.7400e-003	205.3295
Landscaping	0.3096	0.1187	10.3054	5.4000e-004		0.0572	0.0572		0.0572	0.0572	0.0000	16.8504	16.8504	0.0161	0.0000	17.2540
Total	5.1437	0.2950	10.3804	1.6600e-003		0.0714	0.0714		0.0714	0.0714	0.0000	220.9670	220.9670	0.0201	3.7400e-003	222.5835

Village South Specific Plan (Proposed) - Los Angeles-South Coast County, Annual

6.2 Area by SubCategory

Mitigated

	ROG	NOx	CO	SO2	Fugitive PM10	Exhaust PM10	PM10 Total	Fugitive PM2.5	Exhaust PM2.5	PM2.5 Total	Bio- CO2	NBio- CO2	Total CO2	CH4	N2O	CO2e
SubCategory	tons/yr										MT/yr					
Architectural Coating	0.4137					0.0000	0.0000		0.0000	0.0000	0.0000	0.0000	0.0000	0.0000	0.0000	0.0000
Consumer Products	4.3998					0.0000	0.0000		0.0000	0.0000	0.0000	0.0000	0.0000	0.0000	0.0000	0.0000
Hearth	0.0206	0.1763	0.0750	1.1200e-003		0.0143	0.0143		0.0143	0.0143	0.0000	204.1166	204.1166	3.9100e-003	3.7400e-003	205.3295
Landscaping	0.3096	0.1187	10.3054	5.4000e-004		0.0572	0.0572		0.0572	0.0572	0.0000	16.8504	16.8504	0.0161	0.0000	17.2540
Total	5.1437	0.2950	10.3804	1.6600e-003		0.0714	0.0714		0.0714	0.0714	0.0000	220.9670	220.9670	0.0201	3.7400e-003	222.5835

7.0 Water Detail

7.1 Mitigation Measures Water

Village South Specific Plan (Proposed) - Los Angeles-South Coast County, Annual

	Total CO2	CH4	N2O	CO2e
Category	MT/yr			
Mitigated	585.8052	3.0183	0.0755	683.7567
Unmitigated	585.8052	3.0183	0.0755	683.7567

Village South Specific Plan (Proposed) - Los Angeles-South Coast County, Annual

7.2 Water by Land Use

Unmitigated

	Indoor/Outdoor Use	Total CO2	CH4	N2O	CO2e
Land Use	Mgal	MT/yr			
Apartments Low Rise	1.62885 / 1.02688	10.9095	0.0535	1.3400e-003	12.6471
Apartments Mid Rise	63.5252 / 40.0485	425.4719	2.0867	0.0523	493.2363
General Office Building	7.99802 / 4.90201	53.0719	0.2627	6.5900e-003	61.6019
High Turnover (Sit Down Restaurant)	10.9272 / 0.697482	51.2702	0.3580	8.8200e-003	62.8482
Hotel	1.26834 / 0.140927	6.1633	0.0416	1.0300e-003	7.5079
Quality Restaurant	2.42827 / 0.154996	11.3934	0.0796	1.9600e-003	13.9663
Regional Shopping Center	4.14806 / 2.54236	27.5250	0.1363	3.4200e-003	31.9490
Total		585.8052	3.0183	0.0755	683.7567

Village South Specific Plan (Proposed) - Los Angeles-South Coast County, Annual

7.2 Water by Land Use

Mitigated

	Indoor/Outdoor Use	Total CO2	CH4	N2O	CO2e
Land Use	Mgal	MT/yr			
Apartments Low Rise	1.62885 / 1.02688	10.9095	0.0535	1.3400e-003	12.6471
Apartments Mid Rise	63.5252 / 40.0485	425.4719	2.0867	0.0523	493.2363
General Office Building	7.99802 / 4.90201	53.0719	0.2627	6.5900e-003	61.6019
High Turnover (Sit Down Restaurant)	10.9272 / 0.697482	51.2702	0.3580	8.8200e-003	62.8482
Hotel	1.26834 / 0.140927	6.1633	0.0416	1.0300e-003	7.5079
Quality Restaurant	2.42827 / 0.154996	11.3934	0.0796	1.9600e-003	13.9663
Regional Shopping Center	4.14806 / 2.54236	27.5250	0.1363	3.4200e-003	31.9490
Total		585.8052	3.0183	0.0755	683.7567

8.0 Waste Detail

8.1 Mitigation Measures Waste

Village South Specific Plan (Proposed) - Los Angeles-South Coast County, Annual

Category/Year

	Total CO2	CH4	N2O	CO2e
	MT/yr			
Mitigated	207.8079	12.2811	0.0000	514.8354
Unmitigated	207.8079	12.2811	0.0000	514.8354

Village South Specific Plan (Proposed) - Los Angeles-South Coast County, Annual

8.2 Waste by Land Use

Unmitigated

	Waste Disposed	Total CO2	CH4	N2O	CO2e
Land Use	tons	MT/yr			
Apartments Low Rise	11.5	2.3344	0.1380	0.0000	5.7834
Apartments Mid Rise	448.5	91.0415	5.3804	0.0000	225.5513
General Office Building	41.85	8.4952	0.5021	0.0000	21.0464
High Turnover (Sit Down Restaurant)	428.4	86.9613	5.1393	0.0000	215.4430
Hotel	27.38	5.5579	0.3285	0.0000	13.7694
Quality Restaurant	7.3	1.4818	0.0876	0.0000	3.6712
Regional Shopping Center	58.8	11.9359	0.7054	0.0000	29.5706
Total		207.8079	12.2811	0.0000	514.8354

Village South Specific Plan (Proposed) - Los Angeles-South Coast County, Annual

8.2 Waste by Land Use

Mitigated

	Waste Disposed	Total CO2	CH4	N2O	CO2e
Land Use	tons	MT/yr			
Apartments Low Rise	11.5	2.3344	0.1380	0.0000	5.7834
Apartments Mid Rise	448.5	91.0415	5.3804	0.0000	225.5513
General Office Building	41.85	8.4952	0.5021	0.0000	21.0464
High Turnover (Sit Down Restaurant)	428.4	86.9613	5.1393	0.0000	215.4430
Hotel	27.38	5.5579	0.3285	0.0000	13.7694
Quality Restaurant	7.3	1.4818	0.0876	0.0000	3.6712
Regional Shopping Center	58.8	11.9359	0.7054	0.0000	29.5706
Total		207.8079	12.2811	0.0000	514.8354

9.0 Operational Offroad

Equipment Type	Number	Hours/Day	Days/Year	Horse Power	Load Factor	Fuel Type
----------------	--------	-----------	-----------	-------------	-------------	-----------

10.0 Stationary Equipment

Fire Pumps and Emergency Generators

Equipment Type	Number	Hours/Day	Hours/Year	Horse Power	Load Factor	Fuel Type
----------------	--------	-----------	------------	-------------	-------------	-----------

Village South Specific Plan (Proposed) - Los Angeles-South Coast County, Annual

Boilers

Equipment Type	Number	Heat Input/Day	Heat Input/Year	Boiler Rating	Fuel Type
----------------	--------	----------------	-----------------	---------------	-----------

User Defined Equipment

Equipment Type	Number
----------------	--------

11.0 Vegetation

Village South Specific Plan (Proposed) - Los Angeles-South Coast County, Summer

Village South Specific Plan (Proposed)
Los Angeles-South Coast County, Summer

1.0 Project Characteristics

1.1 Land Usage

Land Uses	Size	Metric	Lot Acreage	Floor Surface Area	Population
General Office Building	45.00	1000sqft	1.03	45,000.00	0
High Turnover (Sit Down Restaurant)	36.00	1000sqft	0.83	36,000.00	0
Hotel	50.00	Room	1.67	72,600.00	0
Quality Restaurant	8.00	1000sqft	0.18	8,000.00	0
Apartments Low Rise	25.00	Dwelling Unit	1.56	25,000.00	72
Apartments Mid Rise	975.00	Dwelling Unit	25.66	975,000.00	2789
Regional Shopping Center	56.00	1000sqft	1.29	56,000.00	0

1.2 Other Project Characteristics

Urbanization	Urban	Wind Speed (m/s)	2.2	Precipitation Freq (Days)	33
Climate Zone	9			Operational Year	2028
Utility Company	Southern California Edison				
CO2 Intensity (lb/MW hr)	702.44	CH4 Intensity (lb/MW hr)	0.029	N2O Intensity (lb/MW hr)	0.006

1.3 User Entered Comments & Non-Default Data

Village South Specific Plan (Proposed) - Los Angeles-South Coast County, Summer

Project Characteristics - Consistent with the DEIR's model.

Land Use - See SWAPE comment regarding residential and retail land uses.

Construction Phase - See SWAPE comment regarding individual construction phase lengths.

Demolition - Consistent with the DEIR's model. See SWAPE comment regarding demolition.

Vehicle Trips - Saturday trips consistent with the DEIR's model. See SWAPE comment regarding weekday and Sunday trips.

Woodstoves - Woodstoves and wood-burning fireplaces consistent with the DEIR's model. See SWAPE comment regarding gas fireplaces.

Energy Use -

Construction Off-road Equipment Mitigation - See SWAPE comment on construction-related mitigation.

Area Mitigation - See SWAPE comment regarding operational mitigation measures.

Water Mitigation - See SWAPE comment regarding operational mitigation measures.

Table Name	Column Name	Default Value	New Value
tblFireplaces	FireplaceWoodMass	1,019.20	0.00
tblFireplaces	FireplaceWoodMass	1,019.20	0.00
tblFireplaces	NumberWood	1.25	0.00
tblFireplaces	NumberWood	48.75	0.00
tblVehicleTrips	ST_TR	7.16	6.17
tblVehicleTrips	ST_TR	6.39	3.87
tblVehicleTrips	ST_TR	2.46	1.39
tblVehicleTrips	ST_TR	158.37	79.82
tblVehicleTrips	ST_TR	8.19	3.75
tblVehicleTrips	ST_TR	94.36	63.99
tblVehicleTrips	ST_TR	49.97	10.74
tblVehicleTrips	SU_TR	6.07	6.16
tblVehicleTrips	SU_TR	5.86	4.18
tblVehicleTrips	SU_TR	1.05	0.69
tblVehicleTrips	SU_TR	131.84	78.27

Village South Specific Plan (Proposed) - Los Angeles-South Coast County, Summer

tblVehicleTrips	SU_TR	5.95	3.20
tblVehicleTrips	SU_TR	72.16	57.65
tblVehicleTrips	SU_TR	25.24	6.39
tblVehicleTrips	WD_TR	6.59	5.83
tblVehicleTrips	WD_TR	6.65	4.13
tblVehicleTrips	WD_TR	11.03	6.41
tblVehicleTrips	WD_TR	127.15	65.80
tblVehicleTrips	WD_TR	8.17	3.84
tblVehicleTrips	WD_TR	89.95	62.64
tblVehicleTrips	WD_TR	42.70	9.43
tblWoodstoves	NumberCatalytic	1.25	0.00
tblWoodstoves	NumberCatalytic	48.75	0.00
tblWoodstoves	NumberNoncatalytic	1.25	0.00
tblWoodstoves	NumberNoncatalytic	48.75	0.00
tblWoodstoves	WoodstoveDayYear	25.00	0.00
tblWoodstoves	WoodstoveDayYear	25.00	0.00
tblWoodstoves	WoodstoveWoodMass	999.60	0.00
tblWoodstoves	WoodstoveWoodMass	999.60	0.00

2.0 Emissions Summary

Village South Specific Plan (Proposed) - Los Angeles-South Coast County, Summer

2.1 Overall Construction (Maximum Daily Emission)

Unmitigated Construction

	ROG	NOx	CO	SO2	Fugitive PM10	Exhaust PM10	PM10 Total	Fugitive PM2.5	Exhaust PM2.5	PM2.5 Total	Bio- CO2	NBio- CO2	Total CO2	CH4	N2O	CO2e
Year	lb/day										lb/day					
2021	4.2769	46.4588	31.6840	0.0643	18.2675	2.0461	20.3135	9.9840	1.8824	11.8664	0.0000	6,234.7974	6,234.7974	1.9495	0.0000	6,283.5352
2022	5.3304	38.8967	49.5629	0.1517	9.8688	1.6366	10.7727	3.6558	1.5057	5.1615	0.0000	15,251.5674	15,251.5674	1.9503	0.0000	15,278.5288
2023	4.8957	26.3317	46.7567	0.1472	9.8688	0.7794	10.6482	2.6381	0.7322	3.3702	0.0000	14,807.5269	14,807.5269	1.0250	0.0000	14,833.1521
2024	237.1630	9.5575	15.1043	0.0244	1.7884	0.4698	1.8628	0.4743	0.4322	0.5476	0.0000	2,361.3989	2,361.3989	0.7177	0.0000	2,379.3421
Maximum	237.1630	46.4588	49.5629	0.1517	18.2675	2.0461	20.3135	9.9840	1.8824	11.8664	0.0000	15,251.5674	15,251.5674	1.9503	0.0000	15,278.5288

Village South Specific Plan (Proposed) - Los Angeles-South Coast County, Summer

**2.2 Overall Operational
Unmitigated Operational**

Category	lb/day															
	ROG	NOx	CO	SO2	Fugitive PM10	Exhaust PM10	PM10 Total	Fugitive PM2.5	Exhaust PM2.5	PM2.5 Total	Bio-CO2	NBIO-CO2	Total CO2	CH4	N2O	CO2e
Area	30.5020	15.0496	88.4430	0.0944	1.5974	1.5974	1.5974	1.5974	1.5974	1.5974	0.0000	18,148.59	18,148.59	0.4874	0.3300	18,259.11
Energy	0.7660	6.7462	4.2573	0.0418	0.5292	0.5292	0.5292	0.5292	0.5292	0.5292	8,355.983	8,355.983	0.1602	0.1532	8,405.638	
Mobile	9.8489	45.4304	114.8495	0.4917	45.9592	0.3360	46.2951	12.2950	0.3119	12.6070	50,306.60	50,306.60	2.1807		50,361.12	
Total	41.1168	67.2262	207.5497	0.6278	45.9592	2.4626	48.4217	12.2950	2.4385	14.7336	0.0000	76,811.18	76,811.18	2.8282	0.4832	77,025.87

Mitigated Operational

Category	lb/day															
	ROG	NOx	CO	SO2	Fugitive PM10	Exhaust PM10	PM10 Total	Fugitive PM2.5	Exhaust PM2.5	PM2.5 Total	Bio-CO2	NBIO-CO2	Total CO2	CH4	N2O	CO2e
Area	30.5020	15.0496	88.4430	0.0944	1.5974	1.5974	1.5974	1.5974	1.5974	1.5974	0.0000	18,148.59	18,148.59	0.4874	0.3300	18,259.11
Energy	0.7660	6.7462	4.2573	0.0418	0.5292	0.5292	0.5292	0.5292	0.5292	0.5292	8,355.983	8,355.983	0.1602	0.1532	8,405.638	
Mobile	9.8489	45.4304	114.8495	0.4917	45.9592	0.3360	46.2951	12.2950	0.3119	12.6070	50,306.60	50,306.60	2.1807		50,361.12	
Total	41.1168	67.2262	207.5497	0.6278	45.9592	2.4626	48.4217	12.2950	2.4385	14.7336	0.0000	76,811.18	76,811.18	2.8282	0.4832	77,025.87

Village South Specific Plan (Proposed) - Los Angeles-South Coast County, Summer

	ROG	NOx	CO	SO2	Fugitive PM10	Exhaust PM10	PM10 Total	Fugitive PM2.5	Exhaust PM2.5	PM2.5 Total	Bio- CO2	NBio-CO2	Total CO2	CH4	N2O	CO2e
Percent Reduction	0.00	0.00	0.00	0.00	0.00	0.00	0.00	0.00	0.00	0.00	0.00	0.00	0.00	0.00	0.00	0.00

3.0 Construction Detail

Construction Phase

Phase Number	Phase Name	Phase Type	Start Date	End Date	Num Days Week	Num Days	Phase Description
1	Demolition	Demolition	9/1/2021	10/12/2021	5	30	
2	Site Preparation	Site Preparation	10/13/2021	11/9/2021	5	20	
3	Grading	Grading	11/10/2021	1/11/2022	5	45	
4	Building Construction	Building Construction	1/12/2022	12/12/2023	5	500	
5	Paving	Paving	12/13/2023	1/30/2024	5	35	
6	Architectural Coating	Architectural Coating	1/31/2024	3/19/2024	5	35	

Acres of Grading (Site Preparation Phase): 0

Acres of Grading (Grading Phase): 112.5

Acres of Paving: 0

Residential Indoor: 2,025,000; Residential Outdoor: 675,000; Non-Residential Indoor: 326,400; Non-Residential Outdoor: 108,800; Striped Parking Area: 0 (Architectural Coating – sqft)

OffRoad Equipment

Village South Specific Plan (Proposed) - Los Angeles-South Coast County, Summer

Phase Name	Offroad Equipment Type	Amount	Usage Hours	Horse Power	Load Factor
Demolition	Concrete/Industrial Saws	1	8.00	81	0.73
Demolition	Excavators	3	8.00	158	0.38
Demolition	Rubber Tired Dozers	2	8.00	247	0.40
Site Preparation	Rubber Tired Dozers	3	8.00	247	0.40
Site Preparation	Tractors/Loaders/Backhoes	4	8.00	97	0.37
Grading	Excavators	2	8.00	158	0.38
Grading	Graders	1	8.00	187	0.41
Grading	Rubber Tired Dozers	1	8.00	247	0.40
Grading	Scrapers	2	8.00	367	0.48
Grading	Tractors/Loaders/Backhoes	2	8.00	97	0.37
Building Construction	Cranes	1	7.00	231	0.29
Building Construction	Forklifts	3	8.00	89	0.20
Building Construction	Generator Sets	1	8.00	84	0.74
Building Construction	Tractors/Loaders/Backhoes	3	7.00	97	0.37
Building Construction	Welders	1	8.00	46	0.45
Paving	Pavers	2	8.00	130	0.42
Paving	Paving Equipment	2	8.00	132	0.36
Paving	Rollers	2	8.00	80	0.38
Architectural Coating	Air Compressors	1	6.00	78	0.48

Trips and VMT

Village South Specific Plan (Proposed) - Los Angeles-South Coast County, Summer

Phase Name	Offroad Equipment Count	Worker Trip Number	Vendor Trip Number	Hauling Trip Number	Worker Trip Length	Vendor Trip Length	Hauling Trip Length	Worker Vehicle Class	Vendor Vehicle Class	Hauling Vehicle Class
Demolition	6	15.00	0.00	458.00	14.70	6.90	20.00	LD_Mix	HDT_Mix	HHDT
Site Preparation	7	18.00	0.00	0.00	14.70	6.90	20.00	LD_Mix	HDT_Mix	HHDT
Grading	8	20.00	0.00	0.00	14.70	6.90	20.00	LD_Mix	HDT_Mix	HHDT
Building Construction	9	801.00	143.00	0.00	14.70	6.90	20.00	LD_Mix	HDT_Mix	HHDT
Paving	6	15.00	0.00	0.00	14.70	6.90	20.00	LD_Mix	HDT_Mix	HHDT
Architectural Coating	1	160.00	0.00	0.00	14.70	6.90	20.00	LD_Mix	HDT_Mix	HHDT

3.1 Mitigation Measures Construction

3.2 Demolition - 2021

Unmitigated Construction On-Site

	ROG	NOx	CO	SO2	Fugitive PM10	Exhaust PM10	PM10 Total	Fugitive PM2.5	Exhaust PM2.5	PM2.5 Total	Bio- CO2	NBio- CO2	Total CO2	CH4	N2O	CO2e
Category	lb/day										lb/day					
Fugitive Dust					3.3074	0.0000	3.3074	0.5008	0.0000	0.5008			0.0000			0.0000
Off-Road	3.1651	31.4407	21.5650	0.0388		1.5513	1.5513		1.4411	1.4411		3,747.9449	3,747.9449	1.0549		3,774.3174
Total	3.1651	31.4407	21.5650	0.0388	3.3074	1.5513	4.8588	0.5008	1.4411	1.9419		3,747.9449	3,747.9449	1.0549		3,774.3174

Village South Specific Plan (Proposed) - Los Angeles-South Coast County, Summer

3.2 Demolition - 2021

Unmitigated Construction Off-Site

	ROG	NOx	CO	SO2	Fugitive PM10	Exhaust PM10	PM10 Total	Fugitive PM2.5	Exhaust PM2.5	PM2.5 Total	Bio- CO2	NBio- CO2	Total CO2	CH4	N2O	CO2e
Category	lb/day										lb/day					
Hauling	0.1273	4.0952	0.9602	0.0119	0.2669	0.0126	0.2795	0.0732	0.0120	0.0852		1,292.2413	1,292.2413	0.0877		1,294.4337
Vendor	0.0000	0.0000	0.0000	0.0000	0.0000	0.0000	0.0000	0.0000	0.0000	0.0000		0.0000	0.0000	0.0000		0.0000
Worker	0.0643	0.0442	0.6042	1.7100e-003	0.1677	1.3500e-003	0.1690	0.0445	1.2500e-003	0.0457		170.8155	170.8155	5.0300e-003		170.9413
Total	0.1916	4.1394	1.5644	0.0136	0.4346	0.0139	0.4485	0.1176	0.0133	0.1309		1,463.0568	1,463.0568	0.0927		1,465.3750

Mitigated Construction On-Site

	ROG	NOx	CO	SO2	Fugitive PM10	Exhaust PM10	PM10 Total	Fugitive PM2.5	Exhaust PM2.5	PM2.5 Total	Bio- CO2	NBio- CO2	Total CO2	CH4	N2O	CO2e
Category	lb/day										lb/day					
Fugitive Dust					3.3074	0.0000	3.3074	0.5008	0.0000	0.5008			0.0000			0.0000
Off-Road	3.1651	31.4407	21.5650	0.0388		1.5513	1.5513		1.4411	1.4411	0.0000	3,747.9449	3,747.9449	1.0549		3,774.3174
Total	3.1651	31.4407	21.5650	0.0388	3.3074	1.5513	4.8588	0.5008	1.4411	1.9419	0.0000	3,747.9449	3,747.9449	1.0549		3,774.3174

Village South Specific Plan (Proposed) - Los Angeles-South Coast County, Summer

3.2 Demolition - 2021

Mitigated Construction Off-Site

	ROG	NOx	CO	SO2	Fugitive PM10	Exhaust PM10	PM10 Total	Fugitive PM2.5	Exhaust PM2.5	PM2.5 Total	Bio- CO2	NBio- CO2	Total CO2	CH4	N2O	CO2e
Category	lb/day										lb/day					
Hauling	0.1273	4.0952	0.9602	0.0119	0.2669	0.0126	0.2795	0.0732	0.0120	0.0852		1,292.2413	1,292.2413	0.0877		1,294.4337
Vendor	0.0000	0.0000	0.0000	0.0000	0.0000	0.0000	0.0000	0.0000	0.0000	0.0000		0.0000	0.0000	0.0000		0.0000
Worker	0.0643	0.0442	0.6042	1.7100e-003	0.1677	1.3500e-003	0.1690	0.0445	1.2500e-003	0.0457		170.8155	170.8155	5.0300e-003		170.9413
Total	0.1916	4.1394	1.5644	0.0136	0.4346	0.0139	0.4485	0.1176	0.0133	0.1309		1,463.0568	1,463.0568	0.0927		1,465.3750

3.3 Site Preparation - 2021

Unmitigated Construction On-Site

	ROG	NOx	CO	SO2	Fugitive PM10	Exhaust PM10	PM10 Total	Fugitive PM2.5	Exhaust PM2.5	PM2.5 Total	Bio- CO2	NBio- CO2	Total CO2	CH4	N2O	CO2e
Category	lb/day										lb/day					
Fugitive Dust					18.0663	0.0000	18.0663	9.9307	0.0000	9.9307			0.0000			0.0000
Off-Road	3.8882	40.4971	21.1543	0.0380		2.0445	2.0445		1.8809	1.8809		3,685.6569	3,685.6569	1.1920		3,715.4573
Total	3.8882	40.4971	21.1543	0.0380	18.0663	2.0445	20.1107	9.9307	1.8809	11.8116		3,685.6569	3,685.6569	1.1920		3,715.4573

Village South Specific Plan (Proposed) - Los Angeles-South Coast County, Summer

3.3 Site Preparation - 2021

Unmitigated Construction Off-Site

	ROG	NOx	CO	SO2	Fugitive PM10	Exhaust PM10	PM10 Total	Fugitive PM2.5	Exhaust PM2.5	PM2.5 Total	Bio- CO2	NBio- CO2	Total CO2	CH4	N2O	CO2e
Category	lb/day										lb/day					
Hauling	0.0000	0.0000	0.0000	0.0000	0.0000	0.0000	0.0000	0.0000	0.0000	0.0000		0.0000	0.0000	0.0000		0.0000
Vendor	0.0000	0.0000	0.0000	0.0000	0.0000	0.0000	0.0000	0.0000	0.0000	0.0000		0.0000	0.0000	0.0000		0.0000
Worker	0.0772	0.0530	0.7250	2.0600e-003	0.2012	1.6300e-003	0.2028	0.0534	1.5000e-003	0.0549		204.9786	204.9786	6.0400e-003		205.1296
Total	0.0772	0.0530	0.7250	2.0600e-003	0.2012	1.6300e-003	0.2028	0.0534	1.5000e-003	0.0549		204.9786	204.9786	6.0400e-003		205.1296

Mitigated Construction On-Site

	ROG	NOx	CO	SO2	Fugitive PM10	Exhaust PM10	PM10 Total	Fugitive PM2.5	Exhaust PM2.5	PM2.5 Total	Bio- CO2	NBio- CO2	Total CO2	CH4	N2O	CO2e
Category	lb/day										lb/day					
Fugitive Dust					18.0663	0.0000	18.0663	9.9307	0.0000	9.9307			0.0000			0.0000
Off-Road	3.8882	40.4971	21.1543	0.0380		2.0445	2.0445		1.8809	1.8809	0.0000	3,685.6569	3,685.6569	1.1920		3,715.4573
Total	3.8882	40.4971	21.1543	0.0380	18.0663	2.0445	20.1107	9.9307	1.8809	11.8116	0.0000	3,685.6569	3,685.6569	1.1920		3,715.4573

Village South Specific Plan (Proposed) - Los Angeles-South Coast County, Summer

3.3 Site Preparation - 2021

Mitigated Construction Off-Site

	ROG	NOx	CO	SO2	Fugitive PM10	Exhaust PM10	PM10 Total	Fugitive PM2.5	Exhaust PM2.5	PM2.5 Total	Bio- CO2	NBio- CO2	Total CO2	CH4	N2O	CO2e
Category	lb/day										lb/day					
Hauling	0.0000	0.0000	0.0000	0.0000	0.0000	0.0000	0.0000	0.0000	0.0000	0.0000		0.0000	0.0000	0.0000		0.0000
Vendor	0.0000	0.0000	0.0000	0.0000	0.0000	0.0000	0.0000	0.0000	0.0000	0.0000		0.0000	0.0000	0.0000		0.0000
Worker	0.0772	0.0530	0.7250	2.0600e-003	0.2012	1.6300e-003	0.2028	0.0534	1.5000e-003	0.0549		204.9786	204.9786	6.0400e-003		205.1296
Total	0.0772	0.0530	0.7250	2.0600e-003	0.2012	1.6300e-003	0.2028	0.0534	1.5000e-003	0.0549		204.9786	204.9786	6.0400e-003		205.1296

3.4 Grading - 2021

Unmitigated Construction On-Site

	ROG	NOx	CO	SO2	Fugitive PM10	Exhaust PM10	PM10 Total	Fugitive PM2.5	Exhaust PM2.5	PM2.5 Total	Bio- CO2	NBio- CO2	Total CO2	CH4	N2O	CO2e
Category	lb/day										lb/day					
Fugitive Dust					8.6733	0.0000	8.6733	3.5965	0.0000	3.5965			0.0000			0.0000
Off-Road	4.1912	46.3998	30.8785	0.0620		1.9853	1.9853		1.8265	1.8265		6,007.0434	6,007.0434	1.9428		6,055.6134
Total	4.1912	46.3998	30.8785	0.0620	8.6733	1.9853	10.6587	3.5965	1.8265	5.4230		6,007.0434	6,007.0434	1.9428		6,055.6134

Village South Specific Plan (Proposed) - Los Angeles-South Coast County, Summer

3.4 Grading - 2021

Unmitigated Construction Off-Site

	ROG	NOx	CO	SO2	Fugitive PM10	Exhaust PM10	PM10 Total	Fugitive PM2.5	Exhaust PM2.5	PM2.5 Total	Bio- CO2	NBio- CO2	Total CO2	CH4	N2O	CO2e
Category	lb/day										lb/day					
Hauling	0.0000	0.0000	0.0000	0.0000	0.0000	0.0000	0.0000	0.0000	0.0000	0.0000		0.0000	0.0000	0.0000		0.0000
Vendor	0.0000	0.0000	0.0000	0.0000	0.0000	0.0000	0.0000	0.0000	0.0000	0.0000		0.0000	0.0000	0.0000		0.0000
Worker	0.0857	0.0589	0.8056	2.2900e-003	0.2236	1.8100e-003	0.2254	0.0593	1.6600e-003	0.0610		227.7540	227.7540	6.7100e-003		227.9217
Total	0.0857	0.0589	0.8056	2.2900e-003	0.2236	1.8100e-003	0.2254	0.0593	1.6600e-003	0.0610		227.7540	227.7540	6.7100e-003		227.9217

Mitigated Construction On-Site

	ROG	NOx	CO	SO2	Fugitive PM10	Exhaust PM10	PM10 Total	Fugitive PM2.5	Exhaust PM2.5	PM2.5 Total	Bio- CO2	NBio- CO2	Total CO2	CH4	N2O	CO2e
Category	lb/day										lb/day					
Fugitive Dust					8.6733	0.0000	8.6733	3.5965	0.0000	3.5965			0.0000			0.0000
Off-Road	4.1912	46.3998	30.8785	0.0620		1.9853	1.9853		1.8265	1.8265	0.0000	6,007.0434	6,007.0434	1.9428		6,055.6134
Total	4.1912	46.3998	30.8785	0.0620	8.6733	1.9853	10.6587	3.5965	1.8265	5.4230	0.0000	6,007.0434	6,007.0434	1.9428		6,055.6134

Village South Specific Plan (Proposed) - Los Angeles-South Coast County, Summer

3.4 Grading - 2021

Mitigated Construction Off-Site

	ROG	NOx	CO	SO2	Fugitive PM10	Exhaust PM10	PM10 Total	Fugitive PM2.5	Exhaust PM2.5	PM2.5 Total	Bio- CO2	NBio- CO2	Total CO2	CH4	N2O	CO2e
Category	lb/day										lb/day					
Hauling	0.0000	0.0000	0.0000	0.0000	0.0000	0.0000	0.0000	0.0000	0.0000	0.0000		0.0000	0.0000	0.0000		0.0000
Vendor	0.0000	0.0000	0.0000	0.0000	0.0000	0.0000	0.0000	0.0000	0.0000	0.0000		0.0000	0.0000	0.0000		0.0000
Worker	0.0857	0.0589	0.8056	2.2900e-003	0.2236	1.8100e-003	0.2254	0.0593	1.6600e-003	0.0610		227.7540	227.7540	6.7100e-003		227.9217
Total	0.0857	0.0589	0.8056	2.2900e-003	0.2236	1.8100e-003	0.2254	0.0593	1.6600e-003	0.0610		227.7540	227.7540	6.7100e-003		227.9217

3.4 Grading - 2022

Unmitigated Construction On-Site

	ROG	NOx	CO	SO2	Fugitive PM10	Exhaust PM10	PM10 Total	Fugitive PM2.5	Exhaust PM2.5	PM2.5 Total	Bio- CO2	NBio- CO2	Total CO2	CH4	N2O	CO2e
Category	lb/day										lb/day					
Fugitive Dust					8.6733	0.0000	8.6733	3.5965	0.0000	3.5965			0.0000			0.0000
Off-Road	3.6248	38.8435	29.0415	0.0621		1.6349	1.6349		1.5041	1.5041		6,011.4105	6,011.4105	1.9442		6,060.0158
Total	3.6248	38.8435	29.0415	0.0621	8.6733	1.6349	10.3082	3.5965	1.5041	5.1006		6,011.4105	6,011.4105	1.9442		6,060.0158

Village South Specific Plan (Proposed) - Los Angeles-South Coast County, Summer

3.4 Grading - 2022

Unmitigated Construction Off-Site

	ROG	NOx	CO	SO2	Fugitive PM10	Exhaust PM10	PM10 Total	Fugitive PM2.5	Exhaust PM2.5	PM2.5 Total	Bio- CO2	NBio- CO2	Total CO2	CH4	N2O	CO2e
Category	lb/day										lb/day					
Hauling	0.0000	0.0000	0.0000	0.0000	0.0000	0.0000	0.0000	0.0000	0.0000	0.0000		0.0000	0.0000	0.0000		0.0000
Vendor	0.0000	0.0000	0.0000	0.0000	0.0000	0.0000	0.0000	0.0000	0.0000	0.0000		0.0000	0.0000	0.0000		0.0000
Worker	0.0803	0.0532	0.7432	2.2100e-003	0.2236	1.7500e-003	0.2253	0.0593	1.6100e-003	0.0609		219.7425	219.7425	6.0600e-003		219.8941
Total	0.0803	0.0532	0.7432	2.2100e-003	0.2236	1.7500e-003	0.2253	0.0593	1.6100e-003	0.0609		219.7425	219.7425	6.0600e-003		219.8941

Mitigated Construction On-Site

	ROG	NOx	CO	SO2	Fugitive PM10	Exhaust PM10	PM10 Total	Fugitive PM2.5	Exhaust PM2.5	PM2.5 Total	Bio- CO2	NBio- CO2	Total CO2	CH4	N2O	CO2e
Category	lb/day										lb/day					
Fugitive Dust					8.6733	0.0000	8.6733	3.5965	0.0000	3.5965			0.0000			0.0000
Off-Road	3.6248	38.8435	29.0415	0.0621		1.6349	1.6349		1.5041	1.5041	0.0000	6,011.4105	6,011.4105	1.9442		6,060.0158
Total	3.6248	38.8435	29.0415	0.0621	8.6733	1.6349	10.3082	3.5965	1.5041	5.1006	0.0000	6,011.4105	6,011.4105	1.9442		6,060.0158

Village South Specific Plan (Proposed) - Los Angeles-South Coast County, Summer

3.4 Grading - 2022

Mitigated Construction Off-Site

	ROG	NOx	CO	SO2	Fugitive PM10	Exhaust PM10	PM10 Total	Fugitive PM2.5	Exhaust PM2.5	PM2.5 Total	Bio- CO2	NBio- CO2	Total CO2	CH4	N2O	CO2e
Category	lb/day										lb/day					
Hauling	0.0000	0.0000	0.0000	0.0000	0.0000	0.0000	0.0000	0.0000	0.0000	0.0000		0.0000	0.0000	0.0000		0.0000
Vendor	0.0000	0.0000	0.0000	0.0000	0.0000	0.0000	0.0000	0.0000	0.0000	0.0000		0.0000	0.0000	0.0000		0.0000
Worker	0.0803	0.0532	0.7432	2.2100e-003	0.2236	1.7500e-003	0.2253	0.0593	1.6100e-003	0.0609		219.7425	219.7425	6.0600e-003		219.8941
Total	0.0803	0.0532	0.7432	2.2100e-003	0.2236	1.7500e-003	0.2253	0.0593	1.6100e-003	0.0609		219.7425	219.7425	6.0600e-003		219.8941

3.5 Building Construction - 2022

Unmitigated Construction On-Site

	ROG	NOx	CO	SO2	Fugitive PM10	Exhaust PM10	PM10 Total	Fugitive PM2.5	Exhaust PM2.5	PM2.5 Total	Bio- CO2	NBio- CO2	Total CO2	CH4	N2O	CO2e
Category	lb/day										lb/day					
Off-Road	1.7062	15.6156	16.3634	0.0269		0.8090	0.8090		0.7612	0.7612		2,554.3336	2,554.3336	0.6120		2,569.6322
Total	1.7062	15.6156	16.3634	0.0269		0.8090	0.8090		0.7612	0.7612		2,554.3336	2,554.3336	0.6120		2,569.6322

Village South Specific Plan (Proposed) - Los Angeles-South Coast County, Summer

3.5 Building Construction - 2022

Unmitigated Construction Off-Site

	ROG	NOx	CO	SO2	Fugitive PM10	Exhaust PM10	PM10 Total	Fugitive PM2.5	Exhaust PM2.5	PM2.5 Total	Bio- CO2	NBio- CO2	Total CO2	CH4	N2O	CO2e
Category	lb/day										lb/day					
Hauling	0.0000	0.0000	0.0000	0.0000	0.0000	0.0000	0.0000	0.0000	0.0000	0.0000		0.0000	0.0000	0.0000		0.0000
Vendor	0.4079	13.2032	3.4341	0.0364	0.9155	0.0248	0.9404	0.2636	0.0237	0.2873		3,896.548 2	3,896.548 2	0.2236		3,902.138 4
Worker	3.2162	2.1318	29.7654	0.0883	8.9533	0.0701	9.0234	2.3745	0.0646	2.4390		8,800.685 7	8,800.685 7	0.2429		8,806.758 2
Total	3.6242	15.3350	33.1995	0.1247	9.8688	0.0949	9.9637	2.6381	0.0883	2.7263		12,697.23 39	12,697.23 39	0.4665		12,708.89 66

Mitigated Construction On-Site

	ROG	NOx	CO	SO2	Fugitive PM10	Exhaust PM10	PM10 Total	Fugitive PM2.5	Exhaust PM2.5	PM2.5 Total	Bio- CO2	NBio- CO2	Total CO2	CH4	N2O	CO2e
Category	lb/day										lb/day					
Off-Road	1.7062	15.6156	16.3634	0.0269		0.8090	0.8090		0.7612	0.7612	0.0000	2,554.333 6	2,554.333 6	0.6120		2,569.632 2
Total	1.7062	15.6156	16.3634	0.0269		0.8090	0.8090		0.7612	0.7612	0.0000	2,554.333 6	2,554.333 6	0.6120		2,569.632 2

Village South Specific Plan (Proposed) - Los Angeles-South Coast County, Summer

3.5 Building Construction - 2022

Mitigated Construction Off-Site

	ROG	NOx	CO	SO2	Fugitive PM10	Exhaust PM10	PM10 Total	Fugitive PM2.5	Exhaust PM2.5	PM2.5 Total	Bio- CO2	NBio- CO2	Total CO2	CH4	N2O	CO2e
Category	lb/day										lb/day					
Hauling	0.0000	0.0000	0.0000	0.0000	0.0000	0.0000	0.0000	0.0000	0.0000	0.0000		0.0000	0.0000	0.0000		0.0000
Vendor	0.4079	13.2032	3.4341	0.0364	0.9155	0.0248	0.9404	0.2636	0.0237	0.2873		3,896.548 2	3,896.548 2	0.2236		3,902.138 4
Worker	3.2162	2.1318	29.7654	0.0883	8.9533	0.0701	9.0234	2.3745	0.0646	2.4390		8,800.685 7	8,800.685 7	0.2429		8,806.758 2
Total	3.6242	15.3350	33.1995	0.1247	9.8688	0.0949	9.9637	2.6381	0.0883	2.7263		12,697.23 39	12,697.23 39	0.4665		12,708.89 66

3.5 Building Construction - 2023

Unmitigated Construction On-Site

	ROG	NOx	CO	SO2	Fugitive PM10	Exhaust PM10	PM10 Total	Fugitive PM2.5	Exhaust PM2.5	PM2.5 Total	Bio- CO2	NBio- CO2	Total CO2	CH4	N2O	CO2e
Category	lb/day										lb/day					
Off-Road	1.5728	14.3849	16.2440	0.0269		0.6997	0.6997		0.6584	0.6584		2,555.209 9	2,555.209 9	0.6079		2,570.406 1
Total	1.5728	14.3849	16.2440	0.0269		0.6997	0.6997		0.6584	0.6584		2,555.209 9	2,555.209 9	0.6079		2,570.406 1

Village South Specific Plan (Proposed) - Los Angeles-South Coast County, Summer

3.5 Building Construction - 2023

Unmitigated Construction Off-Site

	ROG	NOx	CO	SO2	Fugitive PM10	Exhaust PM10	PM10 Total	Fugitive PM2.5	Exhaust PM2.5	PM2.5 Total	Bio- CO2	NBio- CO2	Total CO2	CH4	N2O	CO2e
Category	lb/day										lb/day					
Hauling	0.0000	0.0000	0.0000	0.0000	0.0000	0.0000	0.0000	0.0000	0.0000	0.0000		0.0000	0.0000	0.0000		0.0000
Vendor	0.3027	10.0181	3.1014	0.0352	0.9156	0.0116	0.9271	0.2636	0.0111	0.2747		3,773.876 2	3,773.876 2	0.1982		3,778.830 0
Worker	3.0203	1.9287	27.4113	0.0851	8.9533	0.0681	9.0214	2.3745	0.0627	2.4372		8,478.440 8	8,478.440 8	0.2190		8,483.916 0
Total	3.3229	11.9468	30.5127	0.1203	9.8688	0.0797	9.9485	2.6381	0.0738	2.7118		12,252.31 70	12,252.31 70	0.4172		12,262.74 60

Mitigated Construction On-Site

	ROG	NOx	CO	SO2	Fugitive PM10	Exhaust PM10	PM10 Total	Fugitive PM2.5	Exhaust PM2.5	PM2.5 Total	Bio- CO2	NBio- CO2	Total CO2	CH4	N2O	CO2e
Category	lb/day										lb/day					
Off-Road	1.5728	14.3849	16.2440	0.0269		0.6997	0.6997		0.6584	0.6584	0.0000	2,555.209 9	2,555.209 9	0.6079		2,570.406 1
Total	1.5728	14.3849	16.2440	0.0269		0.6997	0.6997		0.6584	0.6584	0.0000	2,555.209 9	2,555.209 9	0.6079		2,570.406 1

Village South Specific Plan (Proposed) - Los Angeles-South Coast County, Summer

3.5 Building Construction - 2023

Mitigated Construction Off-Site

	ROG	NOx	CO	SO2	Fugitive PM10	Exhaust PM10	PM10 Total	Fugitive PM2.5	Exhaust PM2.5	PM2.5 Total	Bio- CO2	NBio- CO2	Total CO2	CH4	N2O	CO2e
Category	lb/day										lb/day					
Hauling	0.0000	0.0000	0.0000	0.0000	0.0000	0.0000	0.0000	0.0000	0.0000	0.0000		0.0000	0.0000	0.0000		0.0000
Vendor	0.3027	10.0181	3.1014	0.0352	0.9156	0.0116	0.9271	0.2636	0.0111	0.2747		3,773.876 2	3,773.876 2	0.1982		3,778.830 0
Worker	3.0203	1.9287	27.4113	0.0851	8.9533	0.0681	9.0214	2.3745	0.0627	2.4372		8,478.440 8	8,478.440 8	0.2190		8,483.916 0
Total	3.3229	11.9468	30.5127	0.1203	9.8688	0.0797	9.9485	2.6381	0.0738	2.7118		12,252.31 70	12,252.31 70	0.4172		12,262.74 60

3.6 Paving - 2023

Unmitigated Construction On-Site

	ROG	NOx	CO	SO2	Fugitive PM10	Exhaust PM10	PM10 Total	Fugitive PM2.5	Exhaust PM2.5	PM2.5 Total	Bio- CO2	NBio- CO2	Total CO2	CH4	N2O	CO2e
Category	lb/day										lb/day					
Off-Road	1.0327	10.1917	14.5842	0.0228		0.5102	0.5102		0.4694	0.4694		2,207.584 1	2,207.584 1	0.7140		2,225.433 6
Paving	0.0000					0.0000	0.0000		0.0000	0.0000			0.0000			0.0000
Total	1.0327	10.1917	14.5842	0.0228		0.5102	0.5102		0.4694	0.4694		2,207.584 1	2,207.584 1	0.7140		2,225.433 6

Village South Specific Plan (Proposed) - Los Angeles-South Coast County, Summer

3.6 Paving - 2023

Unmitigated Construction Off-Site

	ROG	NOx	CO	SO2	Fugitive PM10	Exhaust PM10	PM10 Total	Fugitive PM2.5	Exhaust PM2.5	PM2.5 Total	Bio- CO2	NBio- CO2	Total CO2	CH4	N2O	CO2e
Category	lb/day										lb/day					
Hauling	0.0000	0.0000	0.0000	0.0000	0.0000	0.0000	0.0000	0.0000	0.0000	0.0000		0.0000	0.0000	0.0000		0.0000
Vendor	0.0000	0.0000	0.0000	0.0000	0.0000	0.0000	0.0000	0.0000	0.0000	0.0000		0.0000	0.0000	0.0000		0.0000
Worker	0.0566	0.0361	0.5133	1.5900e-003	0.1677	1.2800e-003	0.1689	0.0445	1.1700e-003	0.0456		158.7723	158.7723	4.1000e-003		158.8748
Total	0.0566	0.0361	0.5133	1.5900e-003	0.1677	1.2800e-003	0.1689	0.0445	1.1700e-003	0.0456		158.7723	158.7723	4.1000e-003		158.8748

Mitigated Construction On-Site

	ROG	NOx	CO	SO2	Fugitive PM10	Exhaust PM10	PM10 Total	Fugitive PM2.5	Exhaust PM2.5	PM2.5 Total	Bio- CO2	NBio- CO2	Total CO2	CH4	N2O	CO2e
Category	lb/day										lb/day					
Off-Road	1.0327	10.1917	14.5842	0.0228		0.5102	0.5102		0.4694	0.4694	0.0000	2,207.5841	2,207.5841	0.7140		2,225.4336
Paving	0.0000					0.0000	0.0000		0.0000	0.0000			0.0000			0.0000
Total	1.0327	10.1917	14.5842	0.0228		0.5102	0.5102		0.4694	0.4694	0.0000	2,207.5841	2,207.5841	0.7140		2,225.4336

Village South Specific Plan (Proposed) - Los Angeles-South Coast County, Summer

3.6 Paving - 2023

Mitigated Construction Off-Site

	ROG	NOx	CO	SO2	Fugitive PM10	Exhaust PM10	PM10 Total	Fugitive PM2.5	Exhaust PM2.5	PM2.5 Total	Bio- CO2	NBio- CO2	Total CO2	CH4	N2O	CO2e
Category	lb/day										lb/day					
Hauling	0.0000	0.0000	0.0000	0.0000	0.0000	0.0000	0.0000	0.0000	0.0000	0.0000		0.0000	0.0000	0.0000		0.0000
Vendor	0.0000	0.0000	0.0000	0.0000	0.0000	0.0000	0.0000	0.0000	0.0000	0.0000		0.0000	0.0000	0.0000		0.0000
Worker	0.0566	0.0361	0.5133	1.5900e-003	0.1677	1.2800e-003	0.1689	0.0445	1.1700e-003	0.0456		158.7723	158.7723	4.1000e-003		158.8748
Total	0.0566	0.0361	0.5133	1.5900e-003	0.1677	1.2800e-003	0.1689	0.0445	1.1700e-003	0.0456		158.7723	158.7723	4.1000e-003		158.8748

3.6 Paving - 2024

Unmitigated Construction On-Site

	ROG	NOx	CO	SO2	Fugitive PM10	Exhaust PM10	PM10 Total	Fugitive PM2.5	Exhaust PM2.5	PM2.5 Total	Bio- CO2	NBio- CO2	Total CO2	CH4	N2O	CO2e
Category	lb/day										lb/day					
Off-Road	0.9882	9.5246	14.6258	0.0228		0.4685	0.4685		0.4310	0.4310		2,207.5472	2,207.5472	0.7140		2,225.3963
Paving	0.0000					0.0000	0.0000		0.0000	0.0000			0.0000			0.0000
Total	0.9882	9.5246	14.6258	0.0228		0.4685	0.4685		0.4310	0.4310		2,207.5472	2,207.5472	0.7140		2,225.3963

Village South Specific Plan (Proposed) - Los Angeles-South Coast County, Summer

3.6 Paving - 2024

Unmitigated Construction Off-Site

	ROG	NOx	CO	SO2	Fugitive PM10	Exhaust PM10	PM10 Total	Fugitive PM2.5	Exhaust PM2.5	PM2.5 Total	Bio- CO2	NBio- CO2	Total CO2	CH4	N2O	CO2e
Category	lb/day										lb/day					
Hauling	0.0000	0.0000	0.0000	0.0000	0.0000	0.0000	0.0000	0.0000	0.0000	0.0000		0.0000	0.0000	0.0000		0.0000
Vendor	0.0000	0.0000	0.0000	0.0000	0.0000	0.0000	0.0000	0.0000	0.0000	0.0000		0.0000	0.0000	0.0000		0.0000
Worker	0.0535	0.0329	0.4785	1.5400e-003	0.1677	1.2600e-003	0.1689	0.0445	1.1600e-003	0.0456		153.8517	153.8517	3.7600e-003		153.9458
Total	0.0535	0.0329	0.4785	1.5400e-003	0.1677	1.2600e-003	0.1689	0.0445	1.1600e-003	0.0456		153.8517	153.8517	3.7600e-003		153.9458

Mitigated Construction On-Site

	ROG	NOx	CO	SO2	Fugitive PM10	Exhaust PM10	PM10 Total	Fugitive PM2.5	Exhaust PM2.5	PM2.5 Total	Bio- CO2	NBio- CO2	Total CO2	CH4	N2O	CO2e
Category	lb/day										lb/day					
Off-Road	0.9882	9.5246	14.6258	0.0228		0.4685	0.4685		0.4310	0.4310	0.0000	2,207.5472	2,207.5472	0.7140		2,225.3963
Paving	0.0000					0.0000	0.0000		0.0000	0.0000			0.0000			0.0000
Total	0.9882	9.5246	14.6258	0.0228		0.4685	0.4685		0.4310	0.4310	0.0000	2,207.5472	2,207.5472	0.7140		2,225.3963

Village South Specific Plan (Proposed) - Los Angeles-South Coast County, Summer

3.6 Paving - 2024

Mitigated Construction Off-Site

	ROG	NOx	CO	SO2	Fugitive PM10	Exhaust PM10	PM10 Total	Fugitive PM2.5	Exhaust PM2.5	PM2.5 Total	Bio- CO2	NBio- CO2	Total CO2	CH4	N2O	CO2e
Category	lb/day										lb/day					
Hauling	0.0000	0.0000	0.0000	0.0000	0.0000	0.0000	0.0000	0.0000	0.0000	0.0000		0.0000	0.0000	0.0000		0.0000
Vendor	0.0000	0.0000	0.0000	0.0000	0.0000	0.0000	0.0000	0.0000	0.0000	0.0000		0.0000	0.0000	0.0000		0.0000
Worker	0.0535	0.0329	0.4785	1.5400e-003	0.1677	1.2600e-003	0.1689	0.0445	1.1600e-003	0.0456		153.8517	153.8517	3.7600e-003		153.9458
Total	0.0535	0.0329	0.4785	1.5400e-003	0.1677	1.2600e-003	0.1689	0.0445	1.1600e-003	0.0456		153.8517	153.8517	3.7600e-003		153.9458

3.7 Architectural Coating - 2024

Unmitigated Construction On-Site

	ROG	NOx	CO	SO2	Fugitive PM10	Exhaust PM10	PM10 Total	Fugitive PM2.5	Exhaust PM2.5	PM2.5 Total	Bio- CO2	NBio- CO2	Total CO2	CH4	N2O	CO2e
Category	lb/day										lb/day					
Archit. Coating	236.4115					0.0000	0.0000		0.0000	0.0000			0.0000			0.0000
Off-Road	0.1808	1.2188	1.8101	2.9700e-003		0.0609	0.0609		0.0609	0.0609		281.4481	281.4481	0.0159		281.8443
Total	236.5923	1.2188	1.8101	2.9700e-003		0.0609	0.0609		0.0609	0.0609		281.4481	281.4481	0.0159		281.8443

Village South Specific Plan (Proposed) - Los Angeles-South Coast County, Summer

3.7 Architectural Coating - 2024

Unmitigated Construction Off-Site

	ROG	NOx	CO	SO2	Fugitive PM10	Exhaust PM10	PM10 Total	Fugitive PM2.5	Exhaust PM2.5	PM2.5 Total	Bio- CO2	NBio- CO2	Total CO2	CH4	N2O	CO2e
Category	lb/day										lb/day					
Hauling	0.0000	0.0000	0.0000	0.0000	0.0000	0.0000	0.0000	0.0000	0.0000	0.0000		0.0000	0.0000	0.0000		0.0000
Vendor	0.0000	0.0000	0.0000	0.0000	0.0000	0.0000	0.0000	0.0000	0.0000	0.0000		0.0000	0.0000	0.0000		0.0000
Worker	0.5707	0.3513	5.1044	0.0165	1.7884	0.0134	1.8018	0.4743	0.0123	0.4866		1,641.085 2	1,641.085 2	0.0401		1,642.088 6
Total	0.5707	0.3513	5.1044	0.0165	1.7884	0.0134	1.8018	0.4743	0.0123	0.4866		1,641.085 2	1,641.085 2	0.0401		1,642.088 6

Mitigated Construction On-Site

	ROG	NOx	CO	SO2	Fugitive PM10	Exhaust PM10	PM10 Total	Fugitive PM2.5	Exhaust PM2.5	PM2.5 Total	Bio- CO2	NBio- CO2	Total CO2	CH4	N2O	CO2e
Category	lb/day										lb/day					
Archit. Coating	236.4115					0.0000	0.0000		0.0000	0.0000			0.0000			0.0000
Off-Road	0.1808	1.2188	1.8101	2.9700e-003		0.0609	0.0609		0.0609	0.0609	0.0000	281.4481	281.4481	0.0159		281.8443
Total	236.5923	1.2188	1.8101	2.9700e-003		0.0609	0.0609		0.0609	0.0609	0.0000	281.4481	281.4481	0.0159		281.8443

Village South Specific Plan (Proposed) - Los Angeles-South Coast County, Summer

3.7 Architectural Coating - 2024

Mitigated Construction Off-Site

	ROG	NOx	CO	SO2	Fugitive PM10	Exhaust PM10	PM10 Total	Fugitive PM2.5	Exhaust PM2.5	PM2.5 Total	Bio- CO2	NBio- CO2	Total CO2	CH4	N2O	CO2e
Category	lb/day										lb/day					
Hauling	0.0000	0.0000	0.0000	0.0000	0.0000	0.0000	0.0000	0.0000	0.0000	0.0000		0.0000	0.0000	0.0000		0.0000
Vendor	0.0000	0.0000	0.0000	0.0000	0.0000	0.0000	0.0000	0.0000	0.0000	0.0000		0.0000	0.0000	0.0000		0.0000
Worker	0.5707	0.3513	5.1044	0.0165	1.7884	0.0134	1.8018	0.4743	0.0123	0.4866		1,641.085 2	1,641.085 2	0.0401		1,642.088 6
Total	0.5707	0.3513	5.1044	0.0165	1.7884	0.0134	1.8018	0.4743	0.0123	0.4866		1,641.085 2	1,641.085 2	0.0401		1,642.088 6

4.0 Operational Detail - Mobile

4.1 Mitigation Measures Mobile

Village South Specific Plan (Proposed) - Los Angeles-South Coast County, Summer

	ROG	NOx	CO	SO2	Fugitive PM10	Exhaust PM10	PM10 Total	Fugitive PM2.5	Exhaust PM2.5	PM2.5 Total	Bio- CO2	NBio- CO2	Total CO2	CH4	N2O	CO2e
Category	lb/day										lb/day					
Mitigated	9.8489	45.4304	114.8495	0.4917	45.9592	0.3360	46.2951	12.2950	0.3119	12.6070		50,306.60 34	50,306.60 34	2.1807		50,361.12 08
Unmitigated	9.8489	45.4304	114.8495	0.4917	45.9592	0.3360	46.2951	12.2950	0.3119	12.6070		50,306.60 34	50,306.60 34	2.1807		50,361.12 08

4.2 Trip Summary Information

Land Use	Average Daily Trip Rate			Unmitigated	Mitigated
	Weekday	Saturday	Sunday	Annual VMT	Annual VMT
Apartments Low Rise	145.75	154.25	154.00	506,227	506,227
Apartments Mid Rise	4,026.75	3,773.25	4075.50	13,660,065	13,660,065
General Office Building	288.45	62.55	31.05	706,812	706,812
High Turnover (Sit Down Restaurant)	2,368.80	2,873.52	2817.72	3,413,937	3,413,937
Hotel	192.00	187.50	160.00	445,703	445,703
Quality Restaurant	501.12	511.92	461.20	707,488	707,488
Regional Shopping Center	528.08	601.44	357.84	1,112,221	1,112,221
Total	8,050.95	8,164.43	8,057.31	20,552,452	20,552,452

4.3 Trip Type Information

Village South Specific Plan (Proposed) - Los Angeles-South Coast County, Summer

Land Use	Miles			Trip %			Trip Purpose %		
	H-W or C-W	H-S or C-C	H-O or C-NW	H-W or C-W	H-S or C-C	H-O or C-NW	Primary	Diverted	Pass-by
Apartments Low Rise	14.70	5.90	8.70	40.20	19.20	40.60	86	11	3
Apartments Mid Rise	14.70	5.90	8.70	40.20	19.20	40.60	86	11	3
General Office Building	16.60	8.40	6.90	33.00	48.00	19.00	77	19	4
High Turnover (Sit Down Restaurant)	16.60	8.40	6.90	8.50	72.50	19.00	37	20	43
Hotel	16.60	8.40	6.90	19.40	61.60	19.00	58	38	4
Quality Restaurant	16.60	8.40	6.90	12.00	69.00	19.00	38	18	44
Regional Shopping Center	16.60	8.40	6.90	16.30	64.70	19.00	54	35	11

4.4 Fleet Mix

Land Use	LDA	LDT1	LDT2	MDV	LHD1	LHD2	MHD	HHD	OBUS	UBUS	MCY	SBUS	MH
Apartments Low Rise	0.543088	0.044216	0.209971	0.116369	0.014033	0.006332	0.021166	0.033577	0.002613	0.001817	0.005285	0.000712	0.000821
Apartments Mid Rise	0.543088	0.044216	0.209971	0.116369	0.014033	0.006332	0.021166	0.033577	0.002613	0.001817	0.005285	0.000712	0.000821
General Office Building	0.543088	0.044216	0.209971	0.116369	0.014033	0.006332	0.021166	0.033577	0.002613	0.001817	0.005285	0.000712	0.000821
High Turnover (Sit Down Restaurant)	0.543088	0.044216	0.209971	0.116369	0.014033	0.006332	0.021166	0.033577	0.002613	0.001817	0.005285	0.000712	0.000821
Hotel	0.543088	0.044216	0.209971	0.116369	0.014033	0.006332	0.021166	0.033577	0.002613	0.001817	0.005285	0.000712	0.000821
Quality Restaurant	0.543088	0.044216	0.209971	0.116369	0.014033	0.006332	0.021166	0.033577	0.002613	0.001817	0.005285	0.000712	0.000821
Regional Shopping Center	0.543088	0.044216	0.209971	0.116369	0.014033	0.006332	0.021166	0.033577	0.002613	0.001817	0.005285	0.000712	0.000821

5.0 Energy Detail

Historical Energy Use: N

5.1 Mitigation Measures Energy

Village South Specific Plan (Proposed) - Los Angeles-South Coast County, Summer

	ROG	NOx	CO	SO2	Fugitive PM10	Exhaust PM10	PM10 Total	Fugitive PM2.5	Exhaust PM2.5	PM2.5 Total	Bio- CO2	NBio- CO2	Total CO2	CH4	N2O	CO2e
Category	lb/day										lb/day					
NaturalGas Mitigated	0.7660	6.7462	4.2573	0.0418		0.5292	0.5292		0.5292	0.5292		8,355.983 2	8,355.983 2	0.1602	0.1532	8,405.638 7
NaturalGas Unmitigated	0.7660	6.7462	4.2573	0.0418		0.5292	0.5292		0.5292	0.5292		8,355.983 2	8,355.983 2	0.1602	0.1532	8,405.638 7

Village South Specific Plan (Proposed) - Los Angeles-South Coast County, Summer

5.2 Energy by Land Use - NaturalGas

Unmitigated

	NaturalGas Use	ROG	NOx	CO	SO2	Fugitive PM10	Exhaust PM10	PM10 Total	Fugitive PM2.5	Exhaust PM2.5	PM2.5 Total	Bio- CO2	NBio- CO2	Total CO2	CH4	N2O	CO2e
Land Use	kBTU/yr	lb/day										lb/day					
Apartments Low Rise	1119.16	0.0121	0.1031	0.0439	6.6000e-004		8.3400e-003	8.3400e-003		8.3400e-003	8.3400e-003		131.6662	131.6662	2.5200e-003	2.4100e-003	132.4486
Apartments Mid Rise	35784.3	0.3859	3.2978	1.4033	0.0211		0.2666	0.2666		0.2666	0.2666		4,209.9164	4,209.9164	0.0807	0.0772	4,234.9339
General Office Building	1283.42	0.0138	0.1258	0.1057	7.5000e-004		9.5600e-003	9.5600e-003		9.5600e-003	9.5600e-003		150.9911	150.9911	2.8900e-003	2.7700e-003	151.8884
High Turnover (Sit Down Restaurant)	22759.9	0.2455	2.2314	1.8743	0.0134		0.1696	0.1696		0.1696	0.1696		2,677.6342	2,677.6342	0.0513	0.0491	2,693.5460
Hotel	4769.72	0.0514	0.4676	0.3928	2.8100e-003		0.0355	0.0355		0.0355	0.0355		561.1436	561.1436	0.0108	0.0103	564.4782
Quality Restaurant	5057.75	0.0545	0.4959	0.4165	2.9800e-003		0.0377	0.0377		0.0377	0.0377		595.0298	595.0298	0.0114	0.0109	598.5658
Regional Shopping Center	251.616	2.7100e-003	0.0247	0.0207	1.5000e-004		1.8700e-003	1.8700e-003		1.8700e-003	1.8700e-003		29.6019	29.6019	5.7000e-004	5.4000e-004	29.7778
Total		0.7660	6.7463	4.2573	0.0418		0.5292	0.5292		0.5292	0.5292		8,355.9832	8,355.9832	0.1602	0.1532	8,405.6387

Village South Specific Plan (Proposed) - Los Angeles-South Coast County, Summer

5.2 Energy by Land Use - NaturalGas

Mitigated

	NaturalGas Use	ROG	NOx	CO	SO2	Fugitive PM10	Exhaust PM10	PM10 Total	Fugitive PM2.5	Exhaust PM2.5	PM2.5 Total	Bio- CO2	NBio- CO2	Total CO2	CH4	N2O	CO2e
Land Use	kBTU/yr	lb/day										lb/day					
Apartments Low Rise	1.11916	0.0121	0.1031	0.0439	6.6000e-004		8.3400e-003	8.3400e-003		8.3400e-003	8.3400e-003		131.6662	131.6662	2.5200e-003	2.4100e-003	132.4486
Apartments Mid Rise	35.7843	0.3859	3.2978	1.4033	0.0211		0.2666	0.2666		0.2666	0.2666		4,209.9164	4,209.9164	0.0807	0.0772	4,234.9339
General Office Building	1.28342	0.0138	0.1258	0.1057	7.5000e-004		9.5600e-003	9.5600e-003		9.5600e-003	9.5600e-003		150.9911	150.9911	2.8900e-003	2.7700e-003	151.8884
High Turnover (Sit Down Restaurant)	22.7599	0.2455	2.2314	1.8743	0.0134		0.1696	0.1696		0.1696	0.1696		2,677.6342	2,677.6342	0.0513	0.0491	2,693.5460
Hotel	4.76972	0.0514	0.4676	0.3928	2.8100e-003		0.0355	0.0355		0.0355	0.0355		561.1436	561.1436	0.0108	0.0103	564.4782
Quality Restaurant	5.05775	0.0545	0.4959	0.4165	2.9800e-003		0.0377	0.0377		0.0377	0.0377		595.0298	595.0298	0.0114	0.0109	598.5658
Regional Shopping Center	0.251616	2.7100e-003	0.0247	0.0207	1.5000e-004		1.8700e-003	1.8700e-003		1.8700e-003	1.8700e-003		29.6019	29.6019	5.7000e-004	5.4000e-004	29.7778
Total		0.7660	6.7463	4.2573	0.0418		0.5292	0.5292		0.5292	0.5292		8,355.9832	8,355.9832	0.1602	0.1532	8,405.6387

6.0 Area Detail

6.1 Mitigation Measures Area

Village South Specific Plan (Proposed) - Los Angeles-South Coast County, Summer

	ROG	NOx	CO	SO2	Fugitive PM10	Exhaust PM10	PM10 Total	Fugitive PM2.5	Exhaust PM2.5	PM2.5 Total	Bio- CO2	NBio- CO2	Total CO2	CH4	N2O	CO2e
Category	lb/day										lb/day					
Mitigated	30.5020	15.0496	88.4430	0.0944		1.5974	1.5974		1.5974	1.5974	0.0000	18,148.5950	18,148.5950	0.4874	0.3300	18,259.1192
Unmitigated	30.5020	15.0496	88.4430	0.0944		1.5974	1.5974		1.5974	1.5974	0.0000	18,148.5950	18,148.5950	0.4874	0.3300	18,259.1192

6.2 Area by SubCategory

Unmitigated

	ROG	NOx	CO	SO2	Fugitive PM10	Exhaust PM10	PM10 Total	Fugitive PM2.5	Exhaust PM2.5	PM2.5 Total	Bio- CO2	NBio- CO2	Total CO2	CH4	N2O	CO2e
SubCategory	lb/day										lb/day					
Architectural Coating	2.2670					0.0000	0.0000		0.0000	0.0000			0.0000			0.0000
Consumer Products	24.1085					0.0000	0.0000		0.0000	0.0000			0.0000			0.0000
Hearth	1.6500	14.1000	6.0000	0.0900		1.1400	1.1400		1.1400	1.1400	0.0000	18,000.0000	18,000.0000	0.3450	0.3300	18,106.9650
Landscaping	2.4766	0.9496	82.4430	4.3600e-003		0.4574	0.4574		0.4574	0.4574		148.5950	148.5950	0.1424		152.1542
Total	30.5020	15.0496	88.4430	0.0944		1.5974	1.5974		1.5974	1.5974	0.0000	18,148.5950	18,148.5950	0.4874	0.3300	18,259.1192

Village South Specific Plan (Proposed) - Los Angeles-South Coast County, Summer

6.2 Area by SubCategory

Mitigated

	ROG	NOx	CO	SO2	Fugitive PM10	Exhaust PM10	PM10 Total	Fugitive PM2.5	Exhaust PM2.5	PM2.5 Total	Bio- CO2	NBio- CO2	Total CO2	CH4	N2O	CO2e
SubCategory	lb/day										lb/day					
Architectural Coating	2.2670					0.0000	0.0000		0.0000	0.0000			0.0000			0.0000
Consumer Products	24.1085					0.0000	0.0000		0.0000	0.0000			0.0000			0.0000
Hearth	1.6500	14.1000	6.0000	0.0900		1.1400	1.1400		1.1400	1.1400	0.0000	18,000.0000	18,000.0000	0.3450	0.3300	18,106.9650
Landscaping	2.4766	0.9496	82.4430	4.3600e-003		0.4574	0.4574		0.4574	0.4574		148.5950	148.5950	0.1424		152.1542
Total	30.5020	15.0496	88.4430	0.0944		1.5974	1.5974		1.5974	1.5974	0.0000	18,148.5950	18,148.5950	0.4874	0.3300	18,259.1192

7.0 Water Detail

7.1 Mitigation Measures Water

8.0 Waste Detail

8.1 Mitigation Measures Waste

9.0 Operational Offroad

Equipment Type	Number	Hours/Day	Days/Year	Horse Power	Load Factor	Fuel Type
----------------	--------	-----------	-----------	-------------	-------------	-----------

10.0 Stationary Equipment

Village South Specific Plan (Proposed) - Los Angeles-South Coast County, Summer

Fire Pumps and Emergency Generators

Equipment Type	Number	Hours/Day	Hours/Year	Horse Power	Load Factor	Fuel Type
----------------	--------	-----------	------------	-------------	-------------	-----------

Boilers

Equipment Type	Number	Heat Input/Day	Heat Input/Year	Boiler Rating	Fuel Type
----------------	--------	----------------	-----------------	---------------	-----------

User Defined Equipment

Equipment Type	Number
----------------	--------

11.0 Vegetation

Village South Specific Plan (Proposed) - Los Angeles-South Coast County, Winter

Village South Specific Plan (Proposed)
Los Angeles-South Coast County, Winter

1.0 Project Characteristics

1.1 Land Usage

Land Uses	Size	Metric	Lot Acreage	Floor Surface Area	Population
General Office Building	45.00	1000sqft	1.03	45,000.00	0
High Turnover (Sit Down Restaurant)	36.00	1000sqft	0.83	36,000.00	0
Hotel	50.00	Room	1.67	72,600.00	0
Quality Restaurant	8.00	1000sqft	0.18	8,000.00	0
Apartments Low Rise	25.00	Dwelling Unit	1.56	25,000.00	72
Apartments Mid Rise	975.00	Dwelling Unit	25.66	975,000.00	2789
Regional Shopping Center	56.00	1000sqft	1.29	56,000.00	0

1.2 Other Project Characteristics

Urbanization	Urban	Wind Speed (m/s)	2.2	Precipitation Freq (Days)	33
Climate Zone	9			Operational Year	2028
Utility Company	Southern California Edison				
CO2 Intensity (lb/MW hr)	702.44	CH4 Intensity (lb/MW hr)	0.029	N2O Intensity (lb/MW hr)	0.006

1.3 User Entered Comments & Non-Default Data

Village South Specific Plan (Proposed) - Los Angeles-South Coast County, Winter

Project Characteristics - Consistent with the DEIR's model.

Land Use - See SWAPE comment regarding residential and retail land uses.

Construction Phase - See SWAPE comment regarding individual construction phase lengths.

Demolition - Consistent with the DEIR's model. See SWAPE comment regarding demolition.

Vehicle Trips - Saturday trips consistent with the DEIR's model. See SWAPE comment regarding weekday and Sunday trips.

Woodstoves - Woodstoves and wood-burning fireplaces consistent with the DEIR's model. See SWAPE comment regarding gas fireplaces.

Energy Use -

Construction Off-road Equipment Mitigation - See SWAPE comment on construction-related mitigation.

Area Mitigation - See SWAPE comment regarding operational mitigation measures.

Water Mitigation - See SWAPE comment regarding operational mitigation measures.

Table Name	Column Name	Default Value	New Value
tblFireplaces	FireplaceWoodMass	1,019.20	0.00
tblFireplaces	FireplaceWoodMass	1,019.20	0.00
tblFireplaces	NumberWood	1.25	0.00
tblFireplaces	NumberWood	48.75	0.00
tblVehicleTrips	ST_TR	7.16	6.17
tblVehicleTrips	ST_TR	6.39	3.87
tblVehicleTrips	ST_TR	2.46	1.39
tblVehicleTrips	ST_TR	158.37	79.82
tblVehicleTrips	ST_TR	8.19	3.75
tblVehicleTrips	ST_TR	94.36	63.99
tblVehicleTrips	ST_TR	49.97	10.74
tblVehicleTrips	SU_TR	6.07	6.16
tblVehicleTrips	SU_TR	5.86	4.18
tblVehicleTrips	SU_TR	1.05	0.69
tblVehicleTrips	SU_TR	131.84	78.27

Village South Specific Plan (Proposed) - Los Angeles-South Coast County, Winter

tblVehicleTrips	SU_TR	5.95	3.20
tblVehicleTrips	SU_TR	72.16	57.65
tblVehicleTrips	SU_TR	25.24	6.39
tblVehicleTrips	WD_TR	6.59	5.83
tblVehicleTrips	WD_TR	6.65	4.13
tblVehicleTrips	WD_TR	11.03	6.41
tblVehicleTrips	WD_TR	127.15	65.80
tblVehicleTrips	WD_TR	8.17	3.84
tblVehicleTrips	WD_TR	89.95	62.64
tblVehicleTrips	WD_TR	42.70	9.43
tblWoodstoves	NumberCatalytic	1.25	0.00
tblWoodstoves	NumberCatalytic	48.75	0.00
tblWoodstoves	NumberNoncatalytic	1.25	0.00
tblWoodstoves	NumberNoncatalytic	48.75	0.00
tblWoodstoves	WoodstoveDayYear	25.00	0.00
tblWoodstoves	WoodstoveDayYear	25.00	0.00
tblWoodstoves	WoodstoveWoodMass	999.60	0.00
tblWoodstoves	WoodstoveWoodMass	999.60	0.00

2.0 Emissions Summary

Village South Specific Plan (Proposed) - Los Angeles-South Coast County, Winter

2.1 Overall Construction (Maximum Daily Emission)

Unmitigated Construction

	ROG	NOx	CO	SO2	Fugitive PM10	Exhaust PM10	PM10 Total	Fugitive PM2.5	Exhaust PM2.5	PM2.5 Total	Bio- CO2	NBio- CO2	Total CO2	CH4	N2O	CO2e
Year	lb/day										lb/day					
2021	4.2865	46.4651	31.6150	0.0642	18.2675	2.0461	20.3135	9.9840	1.8824	11.8664	0.0000	6,221.4937	6,221.4937	1.9491	0.0000	6,270.2214
2022	5.7218	38.9024	47.3319	0.1455	9.8688	1.6366	10.7736	3.6558	1.5057	5.1615	0.0000	14,630.3099	14,630.3099	1.9499	0.0000	14,657.2663
2023	5.2705	26.4914	44.5936	0.1413	9.8688	0.7800	10.6488	2.6381	0.7328	3.3708	0.0000	14,210.3424	14,210.3424	1.0230	0.0000	14,235.9160
2024	237.2328	9.5610	15.0611	0.0243	1.7884	0.4698	1.8628	0.4743	0.4322	0.5476	0.0000	2,352.4178	2,352.4178	0.7175	0.0000	2,370.3550
Maximum	237.2328	46.4651	47.3319	0.1455	18.2675	2.0461	20.3135	9.9840	1.8824	11.8664	0.0000	14,630.3099	14,630.3099	1.9499	0.0000	14,657.2663

Village South Specific Plan (Proposed) - Los Angeles-South Coast County, Winter

**2.2 Overall Operational
Unmitigated Operational**

Category	ROG	NOx	CO	SO2	Fugitive PM10	Exhaust PM10	PM10 Total	Fugitive PM2.5	Exhaust PM2.5	PM2.5 Total	Bio- CO2	NBIO- CO2	Total CO2	CH4	N2O	CO2e
Area	30.5020	15.0496	88.4430	0.0944	1.5974	1.5974	1.5974	1.5974	1.5974	1.5974	0.0000	18,148.59	18,148.59	0.4874	0.3300	18,259.11
Energy	0.7660	6.7462	4.2573	0.0418	0.5292	0.5292	0.5292	0.5292	0.5292	0.5292	8,355.983	8,355.983	2	0.1602	0.1532	8,405.638
Mobile	9.5233	45.9914	110.0422	0.4681	45.9592	0.3373	46.2965	12.2950	0.3132	12.6083	47,917.80	47,917.80	05	2.1953		47,972.68
Total	40.7912	67.7872	202.7424	0.6043	45.9592	2.4640	48.4231	12.2950	2.4399	14.7349	0.0000	74,422.37	74,422.37	2.8429	0.4832	74,637.44

Mitigated Operational

Category	ROG	NOx	CO	SO2	Fugitive PM10	Exhaust PM10	PM10 Total	Fugitive PM2.5	Exhaust PM2.5	PM2.5 Total	Bio- CO2	NBIO- CO2	Total CO2	CH4	N2O	CO2e
Area	30.5020	15.0496	88.4430	0.0944	1.5974	1.5974	1.5974	1.5974	1.5974	1.5974	0.0000	18,148.59	18,148.59	0.4874	0.3300	18,259.11
Energy	0.7660	6.7462	4.2573	0.0418	0.5292	0.5292	0.5292	0.5292	0.5292	0.5292	8,355.983	8,355.983	2	0.1602	0.1532	8,405.638
Mobile	9.5233	45.9914	110.0422	0.4681	45.9592	0.3373	46.2965	12.2950	0.3132	12.6083	47,917.80	47,917.80	05	2.1953		47,972.68
Total	40.7912	67.7872	202.7424	0.6043	45.9592	2.4640	48.4231	12.2950	2.4399	14.7349	0.0000	74,422.37	74,422.37	2.8429	0.4832	74,637.44

Village South Specific Plan (Proposed) - Los Angeles-South Coast County, Winter

	ROG	NOx	CO	SO2	Fugitive PM10	Exhaust PM10	PM10 Total	Fugitive PM2.5	Exhaust PM2.5	PM2.5 Total	Bio- CO2	NBio-CO2	Total CO2	CH4	N2O	CO2e
Percent Reduction	0.00	0.00	0.00	0.00	0.00	0.00	0.00	0.00	0.00	0.00	0.00	0.00	0.00	0.00	0.00	0.00

3.0 Construction Detail

Construction Phase

Phase Number	Phase Name	Phase Type	Start Date	End Date	Num Days Week	Num Days	Phase Description
1	Demolition	Demolition	9/1/2021	10/12/2021	5	30	
2	Site Preparation	Site Preparation	10/13/2021	11/9/2021	5	20	
3	Grading	Grading	11/10/2021	1/11/2022	5	45	
4	Building Construction	Building Construction	1/12/2022	12/12/2023	5	500	
5	Paving	Paving	12/13/2023	1/30/2024	5	35	
6	Architectural Coating	Architectural Coating	1/31/2024	3/19/2024	5	35	

Acres of Grading (Site Preparation Phase): 0

Acres of Grading (Grading Phase): 112.5

Acres of Paving: 0

Residential Indoor: 2,025,000; Residential Outdoor: 675,000; Non-Residential Indoor: 326,400; Non-Residential Outdoor: 108,800; Striped Parking Area: 0 (Architectural Coating – sqft)

OffRoad Equipment

Village South Specific Plan (Proposed) - Los Angeles-South Coast County, Winter

Phase Name	Offroad Equipment Type	Amount	Usage Hours	Horse Power	Load Factor
Demolition	Concrete/Industrial Saws	1	8.00	81	0.73
Demolition	Excavators	3	8.00	158	0.38
Demolition	Rubber Tired Dozers	2	8.00	247	0.40
Site Preparation	Rubber Tired Dozers	3	8.00	247	0.40
Site Preparation	Tractors/Loaders/Backhoes	4	8.00	97	0.37
Grading	Excavators	2	8.00	158	0.38
Grading	Graders	1	8.00	187	0.41
Grading	Rubber Tired Dozers	1	8.00	247	0.40
Grading	Scrapers	2	8.00	367	0.48
Grading	Tractors/Loaders/Backhoes	2	8.00	97	0.37
Building Construction	Cranes	1	7.00	231	0.29
Building Construction	Forklifts	3	8.00	89	0.20
Building Construction	Generator Sets	1	8.00	84	0.74
Building Construction	Tractors/Loaders/Backhoes	3	7.00	97	0.37
Building Construction	Welders	1	8.00	46	0.45
Paving	Pavers	2	8.00	130	0.42
Paving	Paving Equipment	2	8.00	132	0.36
Paving	Rollers	2	8.00	80	0.38
Architectural Coating	Air Compressors	1	6.00	78	0.48

Trips and VMT

Village South Specific Plan (Proposed) - Los Angeles-South Coast County, Winter

Phase Name	Offroad Equipment Count	Worker Trip Number	Vendor Trip Number	Hauling Trip Number	Worker Trip Length	Vendor Trip Length	Hauling Trip Length	Worker Vehicle Class	Vendor Vehicle Class	Hauling Vehicle Class
Demolition	6	15.00	0.00	458.00	14.70	6.90	20.00	LD_Mix	HDT_Mix	HHDT
Site Preparation	7	18.00	0.00	0.00	14.70	6.90	20.00	LD_Mix	HDT_Mix	HHDT
Grading	8	20.00	0.00	0.00	14.70	6.90	20.00	LD_Mix	HDT_Mix	HHDT
Building Construction	9	801.00	143.00	0.00	14.70	6.90	20.00	LD_Mix	HDT_Mix	HHDT
Paving	6	15.00	0.00	0.00	14.70	6.90	20.00	LD_Mix	HDT_Mix	HHDT
Architectural Coating	1	160.00	0.00	0.00	14.70	6.90	20.00	LD_Mix	HDT_Mix	HHDT

3.1 Mitigation Measures Construction

3.2 Demolition - 2021

Unmitigated Construction On-Site

	ROG	NOx	CO	SO2	Fugitive PM10	Exhaust PM10	PM10 Total	Fugitive PM2.5	Exhaust PM2.5	PM2.5 Total	Bio- CO2	NBio- CO2	Total CO2	CH4	N2O	CO2e
Category	lb/day										lb/day					
Fugitive Dust					3.3074	0.0000	3.3074	0.5008	0.0000	0.5008			0.0000			0.0000
Off-Road	3.1651	31.4407	21.5650	0.0388		1.5513	1.5513		1.4411	1.4411		3,747.9449	3,747.9449	1.0549		3,774.3174
Total	3.1651	31.4407	21.5650	0.0388	3.3074	1.5513	4.8588	0.5008	1.4411	1.9419		3,747.9449	3,747.9449	1.0549		3,774.3174

Village South Specific Plan (Proposed) - Los Angeles-South Coast County, Winter

3.2 Demolition - 2021

Unmitigated Construction Off-Site

	ROG	NOx	CO	SO2	Fugitive PM10	Exhaust PM10	PM10 Total	Fugitive PM2.5	Exhaust PM2.5	PM2.5 Total	Bio- CO2	NBio- CO2	Total CO2	CH4	N2O	CO2e
Category	lb/day										lb/day					
Hauling	0.1304	4.1454	1.0182	0.0117	0.2669	0.0128	0.2797	0.0732	0.0122	0.0854		1,269.8555	1,269.8555	0.0908		1,272.1252
Vendor	0.0000	0.0000	0.0000	0.0000	0.0000	0.0000	0.0000	0.0000	0.0000	0.0000		0.0000	0.0000	0.0000		0.0000
Worker	0.0715	0.0489	0.5524	1.6100e-003	0.1677	1.3500e-003	0.1690	0.0445	1.2500e-003	0.0457		160.8377	160.8377	4.7300e-003		160.9560
Total	0.2019	4.1943	1.5706	0.0133	0.4346	0.0141	0.4487	0.1176	0.0135	0.1311		1,430.6932	1,430.6932	0.0955		1,433.0812

Mitigated Construction On-Site

	ROG	NOx	CO	SO2	Fugitive PM10	Exhaust PM10	PM10 Total	Fugitive PM2.5	Exhaust PM2.5	PM2.5 Total	Bio- CO2	NBio- CO2	Total CO2	CH4	N2O	CO2e
Category	lb/day										lb/day					
Fugitive Dust					3.3074	0.0000	3.3074	0.5008	0.0000	0.5008			0.0000			0.0000
Off-Road	3.1651	31.4407	21.5650	0.0388		1.5513	1.5513		1.4411	1.4411	0.0000	3,747.9449	3,747.9449	1.0549		3,774.3174
Total	3.1651	31.4407	21.5650	0.0388	3.3074	1.5513	4.8588	0.5008	1.4411	1.9419	0.0000	3,747.9449	3,747.9449	1.0549		3,774.3174

Village South Specific Plan (Proposed) - Los Angeles-South Coast County, Winter

3.2 Demolition - 2021

Mitigated Construction Off-Site

	ROG	NOx	CO	SO2	Fugitive PM10	Exhaust PM10	PM10 Total	Fugitive PM2.5	Exhaust PM2.5	PM2.5 Total	Bio- CO2	NBio- CO2	Total CO2	CH4	N2O	CO2e
Category	lb/day										lb/day					
Hauling	0.1304	4.1454	1.0182	0.0117	0.2669	0.0128	0.2797	0.0732	0.0122	0.0854		1,269.8555	1,269.8555	0.0908		1,272.1252
Vendor	0.0000	0.0000	0.0000	0.0000	0.0000	0.0000	0.0000	0.0000	0.0000	0.0000		0.0000	0.0000	0.0000		0.0000
Worker	0.0715	0.0489	0.5524	1.6100e-003	0.1677	1.3500e-003	0.1690	0.0445	1.2500e-003	0.0457		160.8377	160.8377	4.7300e-003		160.9560
Total	0.2019	4.1943	1.5706	0.0133	0.4346	0.0141	0.4487	0.1176	0.0135	0.1311		1,430.6932	1,430.6932	0.0955		1,433.0812

3.3 Site Preparation - 2021

Unmitigated Construction On-Site

	ROG	NOx	CO	SO2	Fugitive PM10	Exhaust PM10	PM10 Total	Fugitive PM2.5	Exhaust PM2.5	PM2.5 Total	Bio- CO2	NBio- CO2	Total CO2	CH4	N2O	CO2e
Category	lb/day										lb/day					
Fugitive Dust					18.0663	0.0000	18.0663	9.9307	0.0000	9.9307			0.0000			0.0000
Off-Road	3.8882	40.4971	21.1543	0.0380		2.0445	2.0445		1.8809	1.8809		3,685.6569	3,685.6569	1.1920		3,715.4573
Total	3.8882	40.4971	21.1543	0.0380	18.0663	2.0445	20.1107	9.9307	1.8809	11.8116		3,685.6569	3,685.6569	1.1920		3,715.4573

Village South Specific Plan (Proposed) - Los Angeles-South Coast County, Winter

3.3 Site Preparation - 2021

Unmitigated Construction Off-Site

	ROG	NOx	CO	SO2	Fugitive PM10	Exhaust PM10	PM10 Total	Fugitive PM2.5	Exhaust PM2.5	PM2.5 Total	Bio- CO2	NBio- CO2	Total CO2	CH4	N2O	CO2e
Category	lb/day										lb/day					
Hauling	0.0000	0.0000	0.0000	0.0000	0.0000	0.0000	0.0000	0.0000	0.0000	0.0000		0.0000	0.0000	0.0000		0.0000
Vendor	0.0000	0.0000	0.0000	0.0000	0.0000	0.0000	0.0000	0.0000	0.0000	0.0000		0.0000	0.0000	0.0000		0.0000
Worker	0.0858	0.0587	0.6629	1.9400e-003	0.2012	1.6300e-003	0.2028	0.0534	1.5000e-003	0.0549		193.0052	193.0052	5.6800e-003		193.1472
Total	0.0858	0.0587	0.6629	1.9400e-003	0.2012	1.6300e-003	0.2028	0.0534	1.5000e-003	0.0549		193.0052	193.0052	5.6800e-003		193.1472

Mitigated Construction On-Site

	ROG	NOx	CO	SO2	Fugitive PM10	Exhaust PM10	PM10 Total	Fugitive PM2.5	Exhaust PM2.5	PM2.5 Total	Bio- CO2	NBio- CO2	Total CO2	CH4	N2O	CO2e
Category	lb/day										lb/day					
Fugitive Dust					18.0663	0.0000	18.0663	9.9307	0.0000	9.9307			0.0000			0.0000
Off-Road	3.8882	40.4971	21.1543	0.0380		2.0445	2.0445		1.8809	1.8809	0.0000	3,685.6569	3,685.6569	1.1920		3,715.4573
Total	3.8882	40.4971	21.1543	0.0380	18.0663	2.0445	20.1107	9.9307	1.8809	11.8116	0.0000	3,685.6569	3,685.6569	1.1920		3,715.4573

Village South Specific Plan (Proposed) - Los Angeles-South Coast County, Winter

3.3 Site Preparation - 2021

Mitigated Construction Off-Site

	ROG	NOx	CO	SO2	Fugitive PM10	Exhaust PM10	PM10 Total	Fugitive PM2.5	Exhaust PM2.5	PM2.5 Total	Bio- CO2	NBio- CO2	Total CO2	CH4	N2O	CO2e
Category	lb/day										lb/day					
Hauling	0.0000	0.0000	0.0000	0.0000	0.0000	0.0000	0.0000	0.0000	0.0000	0.0000		0.0000	0.0000	0.0000		0.0000
Vendor	0.0000	0.0000	0.0000	0.0000	0.0000	0.0000	0.0000	0.0000	0.0000	0.0000		0.0000	0.0000	0.0000		0.0000
Worker	0.0858	0.0587	0.6629	1.9400e-003	0.2012	1.6300e-003	0.2028	0.0534	1.5000e-003	0.0549		193.0052	193.0052	5.6800e-003		193.1472
Total	0.0858	0.0587	0.6629	1.9400e-003	0.2012	1.6300e-003	0.2028	0.0534	1.5000e-003	0.0549		193.0052	193.0052	5.6800e-003		193.1472

3.4 Grading - 2021

Unmitigated Construction On-Site

	ROG	NOx	CO	SO2	Fugitive PM10	Exhaust PM10	PM10 Total	Fugitive PM2.5	Exhaust PM2.5	PM2.5 Total	Bio- CO2	NBio- CO2	Total CO2	CH4	N2O	CO2e
Category	lb/day										lb/day					
Fugitive Dust					8.6733	0.0000	8.6733	3.5965	0.0000	3.5965			0.0000			0.0000
Off-Road	4.1912	46.3998	30.8785	0.0620		1.9853	1.9853		1.8265	1.8265		6,007.0434	6,007.0434	1.9428		6,055.6134
Total	4.1912	46.3998	30.8785	0.0620	8.6733	1.9853	10.6587	3.5965	1.8265	5.4230		6,007.0434	6,007.0434	1.9428		6,055.6134

Village South Specific Plan (Proposed) - Los Angeles-South Coast County, Winter

3.4 Grading - 2021

Unmitigated Construction Off-Site

	ROG	NOx	CO	SO2	Fugitive PM10	Exhaust PM10	PM10 Total	Fugitive PM2.5	Exhaust PM2.5	PM2.5 Total	Bio- CO2	NBio- CO2	Total CO2	CH4	N2O	CO2e
Category	lb/day										lb/day					
Hauling	0.0000	0.0000	0.0000	0.0000	0.0000	0.0000	0.0000	0.0000	0.0000	0.0000		0.0000	0.0000	0.0000		0.0000
Vendor	0.0000	0.0000	0.0000	0.0000	0.0000	0.0000	0.0000	0.0000	0.0000	0.0000		0.0000	0.0000	0.0000		0.0000
Worker	0.0954	0.0652	0.7365	2.1500e-003	0.2236	1.8100e-003	0.2254	0.0593	1.6600e-003	0.0610		214.4502	214.4502	6.3100e-003		214.6080
Total	0.0954	0.0652	0.7365	2.1500e-003	0.2236	1.8100e-003	0.2254	0.0593	1.6600e-003	0.0610		214.4502	214.4502	6.3100e-003		214.6080

Mitigated Construction On-Site

	ROG	NOx	CO	SO2	Fugitive PM10	Exhaust PM10	PM10 Total	Fugitive PM2.5	Exhaust PM2.5	PM2.5 Total	Bio- CO2	NBio- CO2	Total CO2	CH4	N2O	CO2e
Category	lb/day										lb/day					
Fugitive Dust					8.6733	0.0000	8.6733	3.5965	0.0000	3.5965			0.0000			0.0000
Off-Road	4.1912	46.3998	30.8785	0.0620		1.9853	1.9853		1.8265	1.8265	0.0000	6,007.0434	6,007.0434	1.9428		6,055.6134
Total	4.1912	46.3998	30.8785	0.0620	8.6733	1.9853	10.6587	3.5965	1.8265	5.4230	0.0000	6,007.0434	6,007.0434	1.9428		6,055.6134

Village South Specific Plan (Proposed) - Los Angeles-South Coast County, Winter

3.4 Grading - 2021

Mitigated Construction Off-Site

	ROG	NOx	CO	SO2	Fugitive PM10	Exhaust PM10	PM10 Total	Fugitive PM2.5	Exhaust PM2.5	PM2.5 Total	Bio- CO2	NBio- CO2	Total CO2	CH4	N2O	CO2e
Category	lb/day										lb/day					
Hauling	0.0000	0.0000	0.0000	0.0000	0.0000	0.0000	0.0000	0.0000	0.0000	0.0000		0.0000	0.0000	0.0000		0.0000
Vendor	0.0000	0.0000	0.0000	0.0000	0.0000	0.0000	0.0000	0.0000	0.0000	0.0000		0.0000	0.0000	0.0000		0.0000
Worker	0.0954	0.0652	0.7365	2.1500e-003	0.2236	1.8100e-003	0.2254	0.0593	1.6600e-003	0.0610		214.4502	214.4502	6.3100e-003		214.6080
Total	0.0954	0.0652	0.7365	2.1500e-003	0.2236	1.8100e-003	0.2254	0.0593	1.6600e-003	0.0610		214.4502	214.4502	6.3100e-003		214.6080

3.4 Grading - 2022

Unmitigated Construction On-Site

	ROG	NOx	CO	SO2	Fugitive PM10	Exhaust PM10	PM10 Total	Fugitive PM2.5	Exhaust PM2.5	PM2.5 Total	Bio- CO2	NBio- CO2	Total CO2	CH4	N2O	CO2e
Category	lb/day										lb/day					
Fugitive Dust					8.6733	0.0000	8.6733	3.5965	0.0000	3.5965			0.0000			0.0000
Off-Road	3.6248	38.8435	29.0415	0.0621		1.6349	1.6349		1.5041	1.5041		6,011.4105	6,011.4105	1.9442		6,060.0158
Total	3.6248	38.8435	29.0415	0.0621	8.6733	1.6349	10.3082	3.5965	1.5041	5.1006		6,011.4105	6,011.4105	1.9442		6,060.0158

Village South Specific Plan (Proposed) - Los Angeles-South Coast County, Winter

3.4 Grading - 2022

Unmitigated Construction Off-Site

	ROG	NOx	CO	SO2	Fugitive PM10	Exhaust PM10	PM10 Total	Fugitive PM2.5	Exhaust PM2.5	PM2.5 Total	Bio- CO2	NBio- CO2	Total CO2	CH4	N2O	CO2e
Category	lb/day										lb/day					
Hauling	0.0000	0.0000	0.0000	0.0000	0.0000	0.0000	0.0000	0.0000	0.0000	0.0000		0.0000	0.0000	0.0000		0.0000
Vendor	0.0000	0.0000	0.0000	0.0000	0.0000	0.0000	0.0000	0.0000	0.0000	0.0000		0.0000	0.0000	0.0000		0.0000
Worker	0.0896	0.0589	0.6784	2.0800e-003	0.2236	1.7500e-003	0.2253	0.0593	1.6100e-003	0.0609		206.9139	206.9139	5.7000e-003		207.0563
Total	0.0896	0.0589	0.6784	2.0800e-003	0.2236	1.7500e-003	0.2253	0.0593	1.6100e-003	0.0609		206.9139	206.9139	5.7000e-003		207.0563

Mitigated Construction On-Site

	ROG	NOx	CO	SO2	Fugitive PM10	Exhaust PM10	PM10 Total	Fugitive PM2.5	Exhaust PM2.5	PM2.5 Total	Bio- CO2	NBio- CO2	Total CO2	CH4	N2O	CO2e
Category	lb/day										lb/day					
Fugitive Dust					8.6733	0.0000	8.6733	3.5965	0.0000	3.5965			0.0000			0.0000
Off-Road	3.6248	38.8435	29.0415	0.0621		1.6349	1.6349		1.5041	1.5041	0.0000	6,011.4105	6,011.4105	1.9442		6,060.0158
Total	3.6248	38.8435	29.0415	0.0621	8.6733	1.6349	10.3082	3.5965	1.5041	5.1006	0.0000	6,011.4105	6,011.4105	1.9442		6,060.0158

Village South Specific Plan (Proposed) - Los Angeles-South Coast County, Winter

3.4 Grading - 2022

Mitigated Construction Off-Site

	ROG	NOx	CO	SO2	Fugitive PM10	Exhaust PM10	PM10 Total	Fugitive PM2.5	Exhaust PM2.5	PM2.5 Total	Bio- CO2	NBio- CO2	Total CO2	CH4	N2O	CO2e
Category	lb/day										lb/day					
Hauling	0.0000	0.0000	0.0000	0.0000	0.0000	0.0000	0.0000	0.0000	0.0000	0.0000		0.0000	0.0000	0.0000		0.0000
Vendor	0.0000	0.0000	0.0000	0.0000	0.0000	0.0000	0.0000	0.0000	0.0000	0.0000		0.0000	0.0000	0.0000		0.0000
Worker	0.0896	0.0589	0.6784	2.0800e-003	0.2236	1.7500e-003	0.2253	0.0593	1.6100e-003	0.0609		206.9139	206.9139	5.7000e-003		207.0563
Total	0.0896	0.0589	0.6784	2.0800e-003	0.2236	1.7500e-003	0.2253	0.0593	1.6100e-003	0.0609		206.9139	206.9139	5.7000e-003		207.0563

3.5 Building Construction - 2022

Unmitigated Construction On-Site

	ROG	NOx	CO	SO2	Fugitive PM10	Exhaust PM10	PM10 Total	Fugitive PM2.5	Exhaust PM2.5	PM2.5 Total	Bio- CO2	NBio- CO2	Total CO2	CH4	N2O	CO2e
Category	lb/day										lb/day					
Off-Road	1.7062	15.6156	16.3634	0.0269		0.8090	0.8090		0.7612	0.7612		2,554.3336	2,554.3336	0.6120		2,569.6322
Total	1.7062	15.6156	16.3634	0.0269		0.8090	0.8090		0.7612	0.7612		2,554.3336	2,554.3336	0.6120		2,569.6322

Village South Specific Plan (Proposed) - Los Angeles-South Coast County, Winter

3.5 Building Construction - 2022

Unmitigated Construction Off-Site

	ROG	NOx	CO	SO2	Fugitive PM10	Exhaust PM10	PM10 Total	Fugitive PM2.5	Exhaust PM2.5	PM2.5 Total	Bio- CO2	NBio- CO2	Total CO2	CH4	N2O	CO2e
Category	lb/day										lb/day					
Hauling	0.0000	0.0000	0.0000	0.0000	0.0000	0.0000	0.0000	0.0000	0.0000	0.0000		0.0000	0.0000	0.0000		0.0000
Vendor	0.4284	13.1673	3.8005	0.0354	0.9155	0.0256	0.9412	0.2636	0.0245	0.2881		3,789.0750	3,789.0750	0.2381		3,795.0283
Worker	3.5872	2.3593	27.1680	0.0832	8.9533	0.0701	9.0234	2.3745	0.0646	2.4390		8,286.9013	8,286.9013	0.2282		8,292.6058
Total	4.0156	15.5266	30.9685	0.1186	9.8688	0.0957	9.9645	2.6381	0.0891	2.7271		12,075.9763	12,075.9763	0.4663		12,087.6341

Mitigated Construction On-Site

	ROG	NOx	CO	SO2	Fugitive PM10	Exhaust PM10	PM10 Total	Fugitive PM2.5	Exhaust PM2.5	PM2.5 Total	Bio- CO2	NBio- CO2	Total CO2	CH4	N2O	CO2e
Category	lb/day										lb/day					
Off-Road	1.7062	15.6156	16.3634	0.0269		0.8090	0.8090		0.7612	0.7612	0.0000	2,554.3336	2,554.3336	0.6120		2,569.6322
Total	1.7062	15.6156	16.3634	0.0269		0.8090	0.8090		0.7612	0.7612	0.0000	2,554.3336	2,554.3336	0.6120		2,569.6322

Village South Specific Plan (Proposed) - Los Angeles-South Coast County, Winter

3.5 Building Construction - 2022

Mitigated Construction Off-Site

	ROG	NOx	CO	SO2	Fugitive PM10	Exhaust PM10	PM10 Total	Fugitive PM2.5	Exhaust PM2.5	PM2.5 Total	Bio- CO2	NBio- CO2	Total CO2	CH4	N2O	CO2e
Category	lb/day										lb/day					
Hauling	0.0000	0.0000	0.0000	0.0000	0.0000	0.0000	0.0000	0.0000	0.0000	0.0000		0.0000	0.0000	0.0000		0.0000
Vendor	0.4284	13.1673	3.8005	0.0354	0.9155	0.0256	0.9412	0.2636	0.0245	0.2881		3,789.0750	3,789.0750	0.2381		3,795.0283
Worker	3.5872	2.3593	27.1680	0.0832	8.9533	0.0701	9.0234	2.3745	0.0646	2.4390		8,286.9013	8,286.9013	0.2282		8,292.6058
Total	4.0156	15.5266	30.9685	0.1186	9.8688	0.0957	9.9645	2.6381	0.0891	2.7271		12,075.9763	12,075.9763	0.4663		12,087.6341

3.5 Building Construction - 2023

Unmitigated Construction On-Site

	ROG	NOx	CO	SO2	Fugitive PM10	Exhaust PM10	PM10 Total	Fugitive PM2.5	Exhaust PM2.5	PM2.5 Total	Bio- CO2	NBio- CO2	Total CO2	CH4	N2O	CO2e
Category	lb/day										lb/day					
Off-Road	1.5728	14.3849	16.2440	0.0269		0.6997	0.6997		0.6584	0.6584		2,555.2099	2,555.2099	0.6079		2,570.4061
Total	1.5728	14.3849	16.2440	0.0269		0.6997	0.6997		0.6584	0.6584		2,555.2099	2,555.2099	0.6079		2,570.4061

Village South Specific Plan (Proposed) - Los Angeles-South Coast County, Winter

3.5 Building Construction - 2023

Unmitigated Construction Off-Site

	ROG	NOx	CO	SO2	Fugitive PM10	Exhaust PM10	PM10 Total	Fugitive PM2.5	Exhaust PM2.5	PM2.5 Total	Bio- CO2	NBio- CO2	Total CO2	CH4	N2O	CO2e
Category	lb/day										lb/day					
Hauling	0.0000	0.0000	0.0000	0.0000	0.0000	0.0000	0.0000	0.0000	0.0000	0.0000		0.0000	0.0000	0.0000		0.0000
Vendor	0.3183	9.9726	3.3771	0.0343	0.9156	0.0122	0.9277	0.2636	0.0116	0.2752		3,671.4007	3,671.4007	0.2096		3,676.6417
Worker	3.3795	2.1338	24.9725	0.0801	8.9533	0.0681	9.0214	2.3745	0.0627	2.4372		7,983.7318	7,983.7318	0.2055		7,988.8683
Total	3.6978	12.1065	28.3496	0.1144	9.8688	0.0803	9.9491	2.6381	0.0743	2.7124		11,655.1325	11,655.1325	0.4151		11,665.5099

Mitigated Construction On-Site

	ROG	NOx	CO	SO2	Fugitive PM10	Exhaust PM10	PM10 Total	Fugitive PM2.5	Exhaust PM2.5	PM2.5 Total	Bio- CO2	NBio- CO2	Total CO2	CH4	N2O	CO2e
Category	lb/day										lb/day					
Off-Road	1.5728	14.3849	16.2440	0.0269		0.6997	0.6997		0.6584	0.6584	0.0000	2,555.2099	2,555.2099	0.6079		2,570.4061
Total	1.5728	14.3849	16.2440	0.0269		0.6997	0.6997		0.6584	0.6584	0.0000	2,555.2099	2,555.2099	0.6079		2,570.4061

Village South Specific Plan (Proposed) - Los Angeles-South Coast County, Winter

3.5 Building Construction - 2023

Mitigated Construction Off-Site

	ROG	NOx	CO	SO2	Fugitive PM10	Exhaust PM10	PM10 Total	Fugitive PM2.5	Exhaust PM2.5	PM2.5 Total	Bio- CO2	NBio- CO2	Total CO2	CH4	N2O	CO2e
Category	lb/day										lb/day					
Hauling	0.0000	0.0000	0.0000	0.0000	0.0000	0.0000	0.0000	0.0000	0.0000	0.0000		0.0000	0.0000	0.0000		0.0000
Vendor	0.3183	9.9726	3.3771	0.0343	0.9156	0.0122	0.9277	0.2636	0.0116	0.2752		3,671.4007	3,671.4007	0.2096		3,676.6417
Worker	3.3795	2.1338	24.9725	0.0801	8.9533	0.0681	9.0214	2.3745	0.0627	2.4372		7,983.7318	7,983.7318	0.2055		7,988.8683
Total	3.6978	12.1065	28.3496	0.1144	9.8688	0.0803	9.9491	2.6381	0.0743	2.7124		11,655.1325	11,655.1325	0.4151		11,665.5099

3.6 Paving - 2023

Unmitigated Construction On-Site

	ROG	NOx	CO	SO2	Fugitive PM10	Exhaust PM10	PM10 Total	Fugitive PM2.5	Exhaust PM2.5	PM2.5 Total	Bio- CO2	NBio- CO2	Total CO2	CH4	N2O	CO2e
Category	lb/day										lb/day					
Off-Road	1.0327	10.1917	14.5842	0.0228		0.5102	0.5102		0.4694	0.4694		2,207.5841	2,207.5841	0.7140		2,225.4336
Paving	0.0000					0.0000	0.0000		0.0000	0.0000			0.0000			0.0000
Total	1.0327	10.1917	14.5842	0.0228		0.5102	0.5102		0.4694	0.4694		2,207.5841	2,207.5841	0.7140		2,225.4336

Village South Specific Plan (Proposed) - Los Angeles-South Coast County, Winter

3.6 Paving - 2023

Unmitigated Construction Off-Site

	ROG	NOx	CO	SO2	Fugitive PM10	Exhaust PM10	PM10 Total	Fugitive PM2.5	Exhaust PM2.5	PM2.5 Total	Bio- CO2	NBio- CO2	Total CO2	CH4	N2O	CO2e
Category	lb/day										lb/day					
Hauling	0.0000	0.0000	0.0000	0.0000	0.0000	0.0000	0.0000	0.0000	0.0000	0.0000		0.0000	0.0000	0.0000		0.0000
Vendor	0.0000	0.0000	0.0000	0.0000	0.0000	0.0000	0.0000	0.0000	0.0000	0.0000		0.0000	0.0000	0.0000		0.0000
Worker	0.0633	0.0400	0.4677	1.5000e-003	0.1677	1.2800e-003	0.1689	0.0445	1.1700e-003	0.0456		149.5081	149.5081	3.8500e-003		149.6043
Total	0.0633	0.0400	0.4677	1.5000e-003	0.1677	1.2800e-003	0.1689	0.0445	1.1700e-003	0.0456		149.5081	149.5081	3.8500e-003		149.6043

Mitigated Construction On-Site

	ROG	NOx	CO	SO2	Fugitive PM10	Exhaust PM10	PM10 Total	Fugitive PM2.5	Exhaust PM2.5	PM2.5 Total	Bio- CO2	NBio- CO2	Total CO2	CH4	N2O	CO2e
Category	lb/day										lb/day					
Off-Road	1.0327	10.1917	14.5842	0.0228		0.5102	0.5102		0.4694	0.4694	0.0000	2,207.5841	2,207.5841	0.7140		2,225.4336
Paving	0.0000					0.0000	0.0000		0.0000	0.0000			0.0000			0.0000
Total	1.0327	10.1917	14.5842	0.0228		0.5102	0.5102		0.4694	0.4694	0.0000	2,207.5841	2,207.5841	0.7140		2,225.4336

Village South Specific Plan (Proposed) - Los Angeles-South Coast County, Winter

3.6 Paving - 2023

Mitigated Construction Off-Site

	ROG	NOx	CO	SO2	Fugitive PM10	Exhaust PM10	PM10 Total	Fugitive PM2.5	Exhaust PM2.5	PM2.5 Total	Bio- CO2	NBio- CO2	Total CO2	CH4	N2O	CO2e
Category	lb/day										lb/day					
Hauling	0.0000	0.0000	0.0000	0.0000	0.0000	0.0000	0.0000	0.0000	0.0000	0.0000		0.0000	0.0000	0.0000		0.0000
Vendor	0.0000	0.0000	0.0000	0.0000	0.0000	0.0000	0.0000	0.0000	0.0000	0.0000		0.0000	0.0000	0.0000		0.0000
Worker	0.0633	0.0400	0.4677	1.5000e-003	0.1677	1.2800e-003	0.1689	0.0445	1.1700e-003	0.0456		149.5081	149.5081	3.8500e-003		149.6043
Total	0.0633	0.0400	0.4677	1.5000e-003	0.1677	1.2800e-003	0.1689	0.0445	1.1700e-003	0.0456		149.5081	149.5081	3.8500e-003		149.6043

3.6 Paving - 2024

Unmitigated Construction On-Site

	ROG	NOx	CO	SO2	Fugitive PM10	Exhaust PM10	PM10 Total	Fugitive PM2.5	Exhaust PM2.5	PM2.5 Total	Bio- CO2	NBio- CO2	Total CO2	CH4	N2O	CO2e
Category	lb/day										lb/day					
Off-Road	0.9882	9.5246	14.6258	0.0228		0.4685	0.4685		0.4310	0.4310		2,207.5472	2,207.5472	0.7140		2,225.3963
Paving	0.0000					0.0000	0.0000		0.0000	0.0000			0.0000			0.0000
Total	0.9882	9.5246	14.6258	0.0228		0.4685	0.4685		0.4310	0.4310		2,207.5472	2,207.5472	0.7140		2,225.3963

Village South Specific Plan (Proposed) - Los Angeles-South Coast County, Winter

3.6 Paving - 2024

Unmitigated Construction Off-Site

	ROG	NOx	CO	SO2	Fugitive PM10	Exhaust PM10	PM10 Total	Fugitive PM2.5	Exhaust PM2.5	PM2.5 Total	Bio- CO2	NBio- CO2	Total CO2	CH4	N2O	CO2e
Category	lb/day										lb/day					
Hauling	0.0000	0.0000	0.0000	0.0000	0.0000	0.0000	0.0000	0.0000	0.0000	0.0000		0.0000	0.0000	0.0000		0.0000
Vendor	0.0000	0.0000	0.0000	0.0000	0.0000	0.0000	0.0000	0.0000	0.0000	0.0000		0.0000	0.0000	0.0000		0.0000
Worker	0.0601	0.0364	0.4354	1.4500e-003	0.1677	1.2600e-003	0.1689	0.0445	1.1600e-003	0.0456		144.8706	144.8706	3.5300e-003		144.9587
Total	0.0601	0.0364	0.4354	1.4500e-003	0.1677	1.2600e-003	0.1689	0.0445	1.1600e-003	0.0456		144.8706	144.8706	3.5300e-003		144.9587

Mitigated Construction On-Site

	ROG	NOx	CO	SO2	Fugitive PM10	Exhaust PM10	PM10 Total	Fugitive PM2.5	Exhaust PM2.5	PM2.5 Total	Bio- CO2	NBio- CO2	Total CO2	CH4	N2O	CO2e
Category	lb/day										lb/day					
Off-Road	0.9882	9.5246	14.6258	0.0228		0.4685	0.4685		0.4310	0.4310	0.0000	2,207.5472	2,207.5472	0.7140		2,225.3963
Paving	0.0000					0.0000	0.0000		0.0000	0.0000			0.0000			0.0000
Total	0.9882	9.5246	14.6258	0.0228		0.4685	0.4685		0.4310	0.4310	0.0000	2,207.5472	2,207.5472	0.7140		2,225.3963

Village South Specific Plan (Proposed) - Los Angeles-South Coast County, Winter

3.6 Paving - 2024

Mitigated Construction Off-Site

	ROG	NOx	CO	SO2	Fugitive PM10	Exhaust PM10	PM10 Total	Fugitive PM2.5	Exhaust PM2.5	PM2.5 Total	Bio- CO2	NBio- CO2	Total CO2	CH4	N2O	CO2e
Category	lb/day										lb/day					
Hauling	0.0000	0.0000	0.0000	0.0000	0.0000	0.0000	0.0000	0.0000	0.0000	0.0000		0.0000	0.0000	0.0000		0.0000
Vendor	0.0000	0.0000	0.0000	0.0000	0.0000	0.0000	0.0000	0.0000	0.0000	0.0000		0.0000	0.0000	0.0000		0.0000
Worker	0.0601	0.0364	0.4354	1.4500e-003	0.1677	1.2600e-003	0.1689	0.0445	1.1600e-003	0.0456		144.8706	144.8706	3.5300e-003		144.9587
Total	0.0601	0.0364	0.4354	1.4500e-003	0.1677	1.2600e-003	0.1689	0.0445	1.1600e-003	0.0456		144.8706	144.8706	3.5300e-003		144.9587

3.7 Architectural Coating - 2024

Unmitigated Construction On-Site

	ROG	NOx	CO	SO2	Fugitive PM10	Exhaust PM10	PM10 Total	Fugitive PM2.5	Exhaust PM2.5	PM2.5 Total	Bio- CO2	NBio- CO2	Total CO2	CH4	N2O	CO2e
Category	lb/day										lb/day					
Archit. Coating	236.4115					0.0000	0.0000		0.0000	0.0000			0.0000			0.0000
Off-Road	0.1808	1.2188	1.8101	2.9700e-003		0.0609	0.0609		0.0609	0.0609		281.4481	281.4481	0.0159		281.8443
Total	236.5923	1.2188	1.8101	2.9700e-003		0.0609	0.0609		0.0609	0.0609		281.4481	281.4481	0.0159		281.8443

Village South Specific Plan (Proposed) - Los Angeles-South Coast County, Winter

3.7 Architectural Coating - 2024

Unmitigated Construction Off-Site

	ROG	NOx	CO	SO2	Fugitive PM10	Exhaust PM10	PM10 Total	Fugitive PM2.5	Exhaust PM2.5	PM2.5 Total	Bio- CO2	NBio- CO2	Total CO2	CH4	N2O	CO2e
Category	lb/day										lb/day					
Hauling	0.0000	0.0000	0.0000	0.0000	0.0000	0.0000	0.0000	0.0000	0.0000	0.0000		0.0000	0.0000	0.0000		0.0000
Vendor	0.0000	0.0000	0.0000	0.0000	0.0000	0.0000	0.0000	0.0000	0.0000	0.0000		0.0000	0.0000	0.0000		0.0000
Worker	0.6406	0.3886	4.6439	0.0155	1.7884	0.0134	1.8018	0.4743	0.0123	0.4866		1,545.2860	1,545.2860	0.0376		1,546.2262
Total	0.6406	0.3886	4.6439	0.0155	1.7884	0.0134	1.8018	0.4743	0.0123	0.4866		1,545.2860	1,545.2860	0.0376		1,546.2262

Mitigated Construction On-Site

	ROG	NOx	CO	SO2	Fugitive PM10	Exhaust PM10	PM10 Total	Fugitive PM2.5	Exhaust PM2.5	PM2.5 Total	Bio- CO2	NBio- CO2	Total CO2	CH4	N2O	CO2e
Category	lb/day										lb/day					
Archit. Coating	236.4115					0.0000	0.0000		0.0000	0.0000			0.0000			0.0000
Off-Road	0.1808	1.2188	1.8101	2.9700e-003		0.0609	0.0609		0.0609	0.0609	0.0000	281.4481	281.4481	0.0159		281.8443
Total	236.5923	1.2188	1.8101	2.9700e-003		0.0609	0.0609		0.0609	0.0609	0.0000	281.4481	281.4481	0.0159		281.8443

Village South Specific Plan (Proposed) - Los Angeles-South Coast County, Winter

3.7 Architectural Coating - 2024

Mitigated Construction Off-Site

	ROG	NOx	CO	SO2	Fugitive PM10	Exhaust PM10	PM10 Total	Fugitive PM2.5	Exhaust PM2.5	PM2.5 Total	Bio- CO2	NBio- CO2	Total CO2	CH4	N2O	CO2e
Category	lb/day										lb/day					
Hauling	0.0000	0.0000	0.0000	0.0000	0.0000	0.0000	0.0000	0.0000	0.0000	0.0000		0.0000	0.0000	0.0000		0.0000
Vendor	0.0000	0.0000	0.0000	0.0000	0.0000	0.0000	0.0000	0.0000	0.0000	0.0000		0.0000	0.0000	0.0000		0.0000
Worker	0.6406	0.3886	4.6439	0.0155	1.7884	0.0134	1.8018	0.4743	0.0123	0.4866		1,545.2860	1,545.2860	0.0376		1,546.2262
Total	0.6406	0.3886	4.6439	0.0155	1.7884	0.0134	1.8018	0.4743	0.0123	0.4866		1,545.2860	1,545.2860	0.0376		1,546.2262

4.0 Operational Detail - Mobile

4.1 Mitigation Measures Mobile

Village South Specific Plan (Proposed) - Los Angeles-South Coast County, Winter

	ROG	NOx	CO	SO2	Fugitive PM10	Exhaust PM10	PM10 Total	Fugitive PM2.5	Exhaust PM2.5	PM2.5 Total	Bio- CO2	NBio- CO2	Total CO2	CH4	N2O	CO2e
Category	lb/day										lb/day					
Mitigated	9.5233	45.9914	110.0422	0.4681	45.9592	0.3373	46.2965	12.2950	0.3132	12.6083		47,917.8005	47,917.8005	2.1953		47,972.6839
Unmitigated	9.5233	45.9914	110.0422	0.4681	45.9592	0.3373	46.2965	12.2950	0.3132	12.6083		47,917.8005	47,917.8005	2.1953		47,972.6839

4.2 Trip Summary Information

Land Use	Average Daily Trip Rate			Unmitigated	Mitigated
	Weekday	Saturday	Sunday	Annual VMT	Annual VMT
Apartments Low Rise	145.75	154.25	154.00	506,227	506,227
Apartments Mid Rise	4,026.75	3,773.25	4075.50	13,660,065	13,660,065
General Office Building	288.45	62.55	31.05	706,812	706,812
High Turnover (Sit Down Restaurant)	2,368.80	2,873.52	2817.72	3,413,937	3,413,937
Hotel	192.00	187.50	160.00	445,703	445,703
Quality Restaurant	501.12	511.92	461.20	707,488	707,488
Regional Shopping Center	528.08	601.44	357.84	1,112,221	1,112,221
Total	8,050.95	8,164.43	8,057.31	20,552,452	20,552,452

4.3 Trip Type Information

Village South Specific Plan (Proposed) - Los Angeles-South Coast County, Winter

Land Use	Miles			Trip %			Trip Purpose %		
	H-W or C-W	H-S or C-C	H-O or C-NW	H-W or C-W	H-S or C-C	H-O or C-NW	Primary	Diverted	Pass-by
Apartments Low Rise	14.70	5.90	8.70	40.20	19.20	40.60	86	11	3
Apartments Mid Rise	14.70	5.90	8.70	40.20	19.20	40.60	86	11	3
General Office Building	16.60	8.40	6.90	33.00	48.00	19.00	77	19	4
High Turnover (Sit Down Restaurant)	16.60	8.40	6.90	8.50	72.50	19.00	37	20	43
Hotel	16.60	8.40	6.90	19.40	61.60	19.00	58	38	4
Quality Restaurant	16.60	8.40	6.90	12.00	69.00	19.00	38	18	44
Regional Shopping Center	16.60	8.40	6.90	16.30	64.70	19.00	54	35	11

4.4 Fleet Mix

Land Use	LDA	LDT1	LDT2	MDV	LHD1	LHD2	MHD	HHD	OBUS	UBUS	MCY	SBUS	MH
Apartments Low Rise	0.543088	0.044216	0.209971	0.116369	0.014033	0.006332	0.021166	0.033577	0.002613	0.001817	0.005285	0.000712	0.000821
Apartments Mid Rise	0.543088	0.044216	0.209971	0.116369	0.014033	0.006332	0.021166	0.033577	0.002613	0.001817	0.005285	0.000712	0.000821
General Office Building	0.543088	0.044216	0.209971	0.116369	0.014033	0.006332	0.021166	0.033577	0.002613	0.001817	0.005285	0.000712	0.000821
High Turnover (Sit Down Restaurant)	0.543088	0.044216	0.209971	0.116369	0.014033	0.006332	0.021166	0.033577	0.002613	0.001817	0.005285	0.000712	0.000821
Hotel	0.543088	0.044216	0.209971	0.116369	0.014033	0.006332	0.021166	0.033577	0.002613	0.001817	0.005285	0.000712	0.000821
Quality Restaurant	0.543088	0.044216	0.209971	0.116369	0.014033	0.006332	0.021166	0.033577	0.002613	0.001817	0.005285	0.000712	0.000821
Regional Shopping Center	0.543088	0.044216	0.209971	0.116369	0.014033	0.006332	0.021166	0.033577	0.002613	0.001817	0.005285	0.000712	0.000821

5.0 Energy Detail

Historical Energy Use: N

5.1 Mitigation Measures Energy

Village South Specific Plan (Proposed) - Los Angeles-South Coast County, Winter

	ROG	NOx	CO	SO2	Fugitive PM10	Exhaust PM10	PM10 Total	Fugitive PM2.5	Exhaust PM2.5	PM2.5 Total	Bio- CO2	NBio- CO2	Total CO2	CH4	N2O	CO2e
Category	lb/day										lb/day					
NaturalGas Mitigated	0.7660	6.7462	4.2573	0.0418		0.5292	0.5292		0.5292	0.5292		8,355.983 2	8,355.983 2	0.1602	0.1532	8,405.638 7
NaturalGas Unmitigated	0.7660	6.7462	4.2573	0.0418		0.5292	0.5292		0.5292	0.5292		8,355.983 2	8,355.983 2	0.1602	0.1532	8,405.638 7

Village South Specific Plan (Proposed) - Los Angeles-South Coast County, Winter

5.2 Energy by Land Use - NaturalGas

Unmitigated

	NaturalGas Use	ROG	NOx	CO	SO2	Fugitive PM10	Exhaust PM10	PM10 Total	Fugitive PM2.5	Exhaust PM2.5	PM2.5 Total	Bio- CO2	NBio- CO2	Total CO2	CH4	N2O	CO2e
Land Use	kBTU/yr	lb/day										lb/day					
Apartments Low Rise	1119.16	0.0121	0.1031	0.0439	6.6000e-004		8.3400e-003	8.3400e-003		8.3400e-003	8.3400e-003		131.6662	131.6662	2.5200e-003	2.4100e-003	132.4486
Apartments Mid Rise	35784.3	0.3859	3.2978	1.4033	0.0211		0.2666	0.2666		0.2666	0.2666		4,209.9164	4,209.9164	0.0807	0.0772	4,234.9339
General Office Building	1283.42	0.0138	0.1258	0.1057	7.5000e-004		9.5600e-003	9.5600e-003		9.5600e-003	9.5600e-003		150.9911	150.9911	2.8900e-003	2.7700e-003	151.8884
High Turnover (Sit Down Restaurant)	22759.9	0.2455	2.2314	1.8743	0.0134		0.1696	0.1696		0.1696	0.1696		2,677.6342	2,677.6342	0.0513	0.0491	2,693.5460
Hotel	4769.72	0.0514	0.4676	0.3928	2.8100e-003		0.0355	0.0355		0.0355	0.0355		561.1436	561.1436	0.0108	0.0103	564.4782
Quality Restaurant	5057.75	0.0545	0.4959	0.4165	2.9800e-003		0.0377	0.0377		0.0377	0.0377		595.0298	595.0298	0.0114	0.0109	598.5658
Regional Shopping Center	251.616	2.7100e-003	0.0247	0.0207	1.5000e-004		1.8700e-003	1.8700e-003		1.8700e-003	1.8700e-003		29.6019	29.6019	5.7000e-004	5.4000e-004	29.7778
Total		0.7660	6.7463	4.2573	0.0418		0.5292	0.5292		0.5292	0.5292		8,355.9832	8,355.9832	0.1602	0.1532	8,405.6387

Village South Specific Plan (Proposed) - Los Angeles-South Coast County, Winter

5.2 Energy by Land Use - NaturalGas

Mitigated

	NaturalGas Use	ROG	NOx	CO	SO2	Fugitive PM10	Exhaust PM10	PM10 Total	Fugitive PM2.5	Exhaust PM2.5	PM2.5 Total	Bio- CO2	NBio- CO2	Total CO2	CH4	N2O	CO2e
Land Use	kBTU/yr	lb/day										lb/day					
Apartments Low Rise	1.11916	0.0121	0.1031	0.0439	6.6000e-004		8.3400e-003	8.3400e-003		8.3400e-003	8.3400e-003		131.6662	131.6662	2.5200e-003	2.4100e-003	132.4486
Apartments Mid Rise	35.7843	0.3859	3.2978	1.4033	0.0211		0.2666	0.2666		0.2666	0.2666		4,209.9164	4,209.9164	0.0807	0.0772	4,234.9339
General Office Building	1.28342	0.0138	0.1258	0.1057	7.5000e-004		9.5600e-003	9.5600e-003		9.5600e-003	9.5600e-003		150.9911	150.9911	2.8900e-003	2.7700e-003	151.8884
High Turnover (Sit Down Restaurant)	22.7599	0.2455	2.2314	1.8743	0.0134		0.1696	0.1696		0.1696	0.1696		2,677.6342	2,677.6342	0.0513	0.0491	2,693.5460
Hotel	4.76972	0.0514	0.4676	0.3928	2.8100e-003		0.0355	0.0355		0.0355	0.0355		561.1436	561.1436	0.0108	0.0103	564.4782
Quality Restaurant	5.05775	0.0545	0.4959	0.4165	2.9800e-003		0.0377	0.0377		0.0377	0.0377		595.0298	595.0298	0.0114	0.0109	598.5658
Regional Shopping Center	0.251616	2.7100e-003	0.0247	0.0207	1.5000e-004		1.8700e-003	1.8700e-003		1.8700e-003	1.8700e-003		29.6019	29.6019	5.7000e-004	5.4000e-004	29.7778
Total		0.7660	6.7463	4.2573	0.0418		0.5292	0.5292		0.5292	0.5292		8,355.9832	8,355.9832	0.1602	0.1532	8,405.6387

6.0 Area Detail

6.1 Mitigation Measures Area

Village South Specific Plan (Proposed) - Los Angeles-South Coast County, Winter

	ROG	NOx	CO	SO2	Fugitive PM10	Exhaust PM10	PM10 Total	Fugitive PM2.5	Exhaust PM2.5	PM2.5 Total	Bio- CO2	NBio- CO2	Total CO2	CH4	N2O	CO2e
Category	lb/day										lb/day					
Mitigated	30.5020	15.0496	88.4430	0.0944		1.5974	1.5974		1.5974	1.5974	0.0000	18,148.5950	18,148.5950	0.4874	0.3300	18,259.1192
Unmitigated	30.5020	15.0496	88.4430	0.0944		1.5974	1.5974		1.5974	1.5974	0.0000	18,148.5950	18,148.5950	0.4874	0.3300	18,259.1192

6.2 Area by SubCategory

Unmitigated

	ROG	NOx	CO	SO2	Fugitive PM10	Exhaust PM10	PM10 Total	Fugitive PM2.5	Exhaust PM2.5	PM2.5 Total	Bio- CO2	NBio- CO2	Total CO2	CH4	N2O	CO2e
SubCategory	lb/day										lb/day					
Architectural Coating	2.2670					0.0000	0.0000		0.0000	0.0000			0.0000			0.0000
Consumer Products	24.1085					0.0000	0.0000		0.0000	0.0000			0.0000			0.0000
Hearth	1.6500	14.1000	6.0000	0.0900		1.1400	1.1400		1.1400	1.1400	0.0000	18,000.0000	18,000.0000	0.3450	0.3300	18,106.9650
Landscaping	2.4766	0.9496	82.4430	4.3600e-003		0.4574	0.4574		0.4574	0.4574		148.5950	148.5950	0.1424		152.1542
Total	30.5020	15.0496	88.4430	0.0944		1.5974	1.5974		1.5974	1.5974	0.0000	18,148.5950	18,148.5950	0.4874	0.3300	18,259.1192

Village South Specific Plan (Proposed) - Los Angeles-South Coast County, Winter

6.2 Area by SubCategory

Mitigated

	ROG	NOx	CO	SO2	Fugitive PM10	Exhaust PM10	PM10 Total	Fugitive PM2.5	Exhaust PM2.5	PM2.5 Total	Bio- CO2	NBio- CO2	Total CO2	CH4	N2O	CO2e
SubCategory	lb/day										lb/day					
Architectural Coating	2.2670					0.0000	0.0000		0.0000	0.0000			0.0000			0.0000
Consumer Products	24.1085					0.0000	0.0000		0.0000	0.0000			0.0000			0.0000
Hearth	1.6500	14.1000	6.0000	0.0900		1.1400	1.1400		1.1400	1.1400	0.0000	18,000.0000	18,000.0000	0.3450	0.3300	18,106.9650
Landscaping	2.4766	0.9496	82.4430	4.3600e-003		0.4574	0.4574		0.4574	0.4574		148.5950	148.5950	0.1424		152.1542
Total	30.5020	15.0496	88.4430	0.0944		1.5974	1.5974		1.5974	1.5974	0.0000	18,148.5950	18,148.5950	0.4874	0.3300	18,259.1192

7.0 Water Detail

7.1 Mitigation Measures Water

8.0 Waste Detail

8.1 Mitigation Measures Waste

9.0 Operational Offroad

Equipment Type	Number	Hours/Day	Days/Year	Horse Power	Load Factor	Fuel Type
----------------	--------	-----------	-----------	-------------	-------------	-----------

10.0 Stationary Equipment

Village South Specific Plan (Proposed) - Los Angeles-South Coast County, Winter

Fire Pumps and Emergency Generators

Equipment Type	Number	Hours/Day	Hours/Year	Horse Power	Load Factor	Fuel Type
----------------	--------	-----------	------------	-------------	-------------	-----------

Boilers

Equipment Type	Number	Heat Input/Day	Heat Input/Year	Boiler Rating	Fuel Type
----------------	--------	----------------	-----------------	---------------	-----------

User Defined Equipment

Equipment Type	Number
----------------	--------

11.0 Vegetation

Village South Specific Plan (Proposed) - Los Angeles-South Coast County, Annual

Village South Specific Plan (Proposed)
Los Angeles-South Coast County, Annual

1.0 Project Characteristics

1.1 Land Usage

Land Uses	Size	Metric	Lot Acreage	Floor Surface Area	Population
General Office Building	45.00	1000sqft	1.03	45,000.00	0
High Turnover (Sit Down Restaurant)	36.00	1000sqft	0.83	36,000.00	0
Hotel	50.00	Room	1.67	72,600.00	0
Quality Restaurant	8.00	1000sqft	0.18	8,000.00	0
Apartments Low Rise	25.00	Dwelling Unit	1.56	25,000.00	72
Apartments Mid Rise	975.00	Dwelling Unit	25.66	975,000.00	2789
Regional Shopping Center	56.00	1000sqft	1.29	56,000.00	0

1.2 Other Project Characteristics

Urbanization	Urban	Wind Speed (m/s)	2.2	Precipitation Freq (Days)	33
Climate Zone	9			Operational Year	2028
Utility Company	Southern California Edison				
CO2 Intensity (lb/MW hr)	702.44	CH4 Intensity (lb/MW hr)	0.029	N2O Intensity (lb/MW hr)	0.006

1.3 User Entered Comments & Non-Default Data

Village South Specific Plan (Proposed) - Los Angeles-South Coast County, Annual

Project Characteristics - Consistent with the DEIR's model.

Land Use - See SWAPE comment regarding residential and retail land uses.

Construction Phase - See SWAPE comment regarding individual construction phase lengths.

Demolition - Consistent with the DEIR's model. See SWAPE comment regarding demolition.

Vehicle Trips - Saturday trips consistent with the DEIR's model. See SWAPE comment regarding weekday and Sunday trips.

Woodstoves - Woodstoves and wood-burning fireplaces consistent with the DEIR's model. See SWAPE comment regarding gas fireplaces.

Energy Use -

Construction Off-road Equipment Mitigation - See SWAPE comment on construction-related mitigation.

Area Mitigation - See SWAPE comment regarding operational mitigation measures.

Water Mitigation - See SWAPE comment regarding operational mitigation measures.

Trips and VMT - Local hire provision

Table Name	Column Name	Default Value	New Value
tblFireplaces	FireplaceWoodMass	1,019.20	0.00
tblFireplaces	FireplaceWoodMass	1,019.20	0.00
tblFireplaces	NumberWood	1.25	0.00
tblFireplaces	NumberWood	48.75	0.00
tblTripsAndVMT	WorkerTripLength	14.70	10.00
tblTripsAndVMT	WorkerTripLength	14.70	10.00
tblTripsAndVMT	WorkerTripLength	14.70	10.00
tblTripsAndVMT	WorkerTripLength	14.70	10.00
tblTripsAndVMT	WorkerTripLength	14.70	10.00
tblTripsAndVMT	WorkerTripLength	14.70	10.00
tblVehicleTrips	ST_TR	7.16	6.17
tblVehicleTrips	ST_TR	6.39	3.87
tblVehicleTrips	ST_TR	2.46	1.39
tblVehicleTrips	ST_TR	158.37	79.82

Village South Specific Plan (Proposed) - Los Angeles-South Coast County, Annual

tblVehicleTrips	ST_TR	8.19	3.75
tblVehicleTrips	ST_TR	94.36	63.99
tblVehicleTrips	ST_TR	49.97	10.74
tblVehicleTrips	SU_TR	6.07	6.16
tblVehicleTrips	SU_TR	5.86	4.18
tblVehicleTrips	SU_TR	1.05	0.69
tblVehicleTrips	SU_TR	131.84	78.27
tblVehicleTrips	SU_TR	5.95	3.20
tblVehicleTrips	SU_TR	72.16	57.65
tblVehicleTrips	SU_TR	25.24	6.39
tblVehicleTrips	WD_TR	6.59	5.83
tblVehicleTrips	WD_TR	6.65	4.13
tblVehicleTrips	WD_TR	11.03	6.41
tblVehicleTrips	WD_TR	127.15	65.80
tblVehicleTrips	WD_TR	8.17	3.84
tblVehicleTrips	WD_TR	89.95	62.64
tblVehicleTrips	WD_TR	42.70	9.43
tblWoodstoves	NumberCatalytic	1.25	0.00
tblWoodstoves	NumberCatalytic	48.75	0.00
tblWoodstoves	NumberNoncatalytic	1.25	0.00
tblWoodstoves	NumberNoncatalytic	48.75	0.00
tblWoodstoves	WoodstoveDayYear	25.00	0.00
tblWoodstoves	WoodstoveDayYear	25.00	0.00
tblWoodstoves	WoodstoveWoodMass	999.60	0.00
tblWoodstoves	WoodstoveWoodMass	999.60	0.00

2.0 Emissions Summary

Village South Specific Plan (Proposed) - Los Angeles-South Coast County, Annual

2.1 Overall Construction

Unmitigated Construction

	ROG	NOx	CO	SO2	Fugitive PM10	Exhaust PM10	PM10 Total	Fugitive PM2.5	Exhaust PM2.5	PM2.5 Total	Bio- CO2	NBio- CO2	Total CO2	CH4	N2O	CO2e
Year	tons/yr										MT/yr					
2021	0.1704	1.8234	1.1577	2.3800e-003	0.4141	0.0817	0.4958	0.1788	0.0754	0.2542	0.0000	210.7654	210.7654	0.0600	0.0000	212.2661
2022	0.5865	4.0240	5.1546	0.0155	0.9509	0.1175	1.0683	0.2518	0.1103	0.3621	0.0000	1,418.6554	1,418.6554	0.1215	0.0000	1,421.6925
2023	0.5190	3.2850	4.7678	0.0147	0.8497	0.0971	0.9468	0.2283	0.0912	0.3195	0.0000	1,342.4412	1,342.4412	0.1115	0.0000	1,345.2291
2024	4.1592	0.1313	0.2557	5.0000e-004	0.0221	6.3900e-003	0.0285	5.8700e-003	5.9700e-003	0.0118	0.0000	44.6355	44.6355	7.8300e-003	0.0000	44.8311
Maximum	4.1592	4.0240	5.1546	0.0155	0.9509	0.1175	1.0683	0.2518	0.1103	0.3621	0.0000	1,418.6554	1,418.6554	0.1215	0.0000	1,421.6925

Village South Specific Plan (Proposed) - Los Angeles-South Coast County, Annual

2.1 Overall Construction

Mitigated Construction

	ROG	NOx	CO	SO2	Fugitive PM10	Exhaust PM10	PM10 Total	Fugitive PM2.5	Exhaust PM2.5	PM2.5 Total	Bio- CO2	NBio- CO2	Total CO2	CH4	N2O	CO2e
Year	tons/yr										MT/yr					
2021	0.1704	1.8234	1.1577	2.3800e-003	0.4141	0.0817	0.4958	0.1788	0.0754	0.2542	0.0000	210.7651	210.7651	0.0600	0.0000	212.2658
2022	0.5865	4.0240	5.1546	0.0155	0.9509	0.1175	1.0683	0.2518	0.1103	0.3621	0.0000	1,418.6550	1,418.6550	0.1215	0.0000	1,421.6921
2023	0.5190	3.2850	4.7678	0.0147	0.8497	0.0971	0.9468	0.2283	0.0912	0.3195	0.0000	1,342.4409	1,342.4409	0.1115	0.0000	1,345.2287
2024	4.1592	0.1313	0.2557	5.0000e-004	0.0221	6.3900e-003	0.0285	5.8700e-003	5.9700e-003	0.0118	0.0000	44.6354	44.6354	7.8300e-003	0.0000	44.8311
Maximum	4.1592	4.0240	5.1546	0.0155	0.9509	0.1175	1.0683	0.2518	0.1103	0.3621	0.0000	1,418.6550	1,418.6550	0.1215	0.0000	1,421.6921

	ROG	NOx	CO	SO2	Fugitive PM10	Exhaust PM10	PM10 Total	Fugitive PM2.5	Exhaust PM2.5	PM2.5 Total	Bio- CO2	NBio- CO2	Total CO2	CH4	N2O	CO2e
Percent Reduction	0.00	0.00	0.00	0.00	0.00	0.00	0.00	0.00	0.00	0.00	0.00	0.00	0.00	0.00	0.00	0.00

Quarter	Start Date	End Date	Maximum Unmitigated ROG + NOX (tons/quarter)	Maximum Mitigated ROG + NOX (tons/quarter)
1	9-1-2021	11-30-2021	1.4091	1.4091
2	12-1-2021	2-28-2022	1.3329	1.3329
3	3-1-2022	5-31-2022	1.1499	1.1499
4	6-1-2022	8-31-2022	1.1457	1.1457
5	9-1-2022	11-30-2022	1.1415	1.1415
6	12-1-2022	2-28-2023	1.0278	1.0278
7	3-1-2023	5-31-2023	0.9868	0.9868
8	6-1-2023	8-31-2023	0.9831	0.9831

Village South Specific Plan (Proposed) - Los Angeles-South Coast County, Annual

9	9-1-2023	11-30-2023	0.9798	0.9798
10	12-1-2023	2-29-2024	2.8757	2.8757
11	3-1-2024	5-31-2024	1.6188	1.6188
		Highest	2.8757	2.8757

2.2 Overall Operational
Unmitigated Operational

	ROG	NOx	CO	SO2	Fugitive PM10	Exhaust PM10	PM10 Total	Fugitive PM2.5	Exhaust PM2.5	PM2.5 Total	Bio- CO2	NBio- CO2	Total CO2	CH4	N2O	CO2e
Category	tons/yr										MT/yr					
Area	5.1437	0.2950	10.3804	1.6700e-003		0.0714	0.0714		0.0714	0.0714	0.0000	220.9670	220.9670	0.0201	3.7400e-003	222.5835
Energy	0.1398	1.2312	0.7770	7.6200e-003		0.0966	0.0966		0.0966	0.0966	0.0000	3,896.0732	3,896.0732	0.1303	0.0468	3,913.2833
Mobile	1.5857	7.9962	19.1834	0.0821	7.7979	0.0580	7.8559	2.0895	0.0539	2.1434	0.0000	7,620.4986	7,620.4986	0.3407	0.0000	7,629.0162
Waste						0.0000	0.0000		0.0000	0.0000	207.8079	0.0000	207.8079	12.2811	0.0000	514.8354
Water						0.0000	0.0000		0.0000	0.0000	29.1632	556.6420	585.8052	3.0183	0.0755	683.7567
Total	6.8692	9.5223	30.3407	0.0914	7.7979	0.2260	8.0240	2.0895	0.2219	2.3114	236.9712	12,294.1807	12,531.1519	15.7904	0.1260	12,963.4751

Village South Specific Plan (Proposed) - Los Angeles-South Coast County, Annual

2.2 Overall Operational

Mitigated Operational

	ROG	NOx	CO	SO2	Fugitive PM10	Exhaust PM10	PM10 Total	Fugitive PM2.5	Exhaust PM2.5	PM2.5 Total	Bio- CO2	NBio- CO2	Total CO2	CH4	N2O	CO2e
Category	tons/yr										MT/yr					
Area	5.1437	0.2950	10.3804	1.6700e-003		0.0714	0.0714		0.0714	0.0714	0.0000	220.9670	220.9670	0.0201	3.7400e-003	222.5835
Energy	0.1398	1.2312	0.7770	7.6200e-003		0.0966	0.0966		0.0966	0.0966	0.0000	3,896.0732	3,896.0732	0.1303	0.0468	3,913.2833
Mobile	1.5857	7.9962	19.1834	0.0821	7.7979	0.0580	7.8559	2.0895	0.0539	2.1434	0.0000	7,620.4986	7,620.4986	0.3407	0.0000	7,629.0162
Waste						0.0000	0.0000		0.0000	0.0000	207.8079	0.0000	207.8079	12.2811	0.0000	514.8354
Water						0.0000	0.0000		0.0000	0.0000	29.1632	556.6420	585.8052	3.0183	0.0755	683.7567
Total	6.8692	9.5223	30.3407	0.0914	7.7979	0.2260	8.0240	2.0895	0.2219	2.3114	236.9712	12,294.1807	12,531.1519	15.7904	0.1260	12,963.4751

	ROG	NOx	CO	SO2	Fugitive PM10	Exhaust PM10	PM10 Total	Fugitive PM2.5	Exhaust PM2.5	PM2.5 Total	Bio- CO2	NBio- CO2	Total CO2	CH4	N2O	CO2e
Percent Reduction	0.00	0.00	0.00	0.00	0.00	0.00	0.00	0.00	0.00	0.00	0.00	0.00	0.00	0.00	0.00	0.00

3.0 Construction Detail

Construction Phase

Village South Specific Plan (Proposed) - Los Angeles-South Coast County, Annual

Phase Number	Phase Name	Phase Type	Start Date	End Date	Num Days Week	Num Days	Phase Description
1	Demolition	Demolition	9/1/2021	10/12/2021	5	30	
2	Site Preparation	Site Preparation	10/13/2021	11/9/2021	5	20	
3	Grading	Grading	11/10/2021	1/11/2022	5	45	
4	Building Construction	Building Construction	1/12/2022	12/12/2023	5	500	
5	Paving	Paving	12/13/2023	1/30/2024	5	35	
6	Architectural Coating	Architectural Coating	1/31/2024	3/19/2024	5	35	

Acres of Grading (Site Preparation Phase): 0

Acres of Grading (Grading Phase): 112.5

Acres of Paving: 0

Residential Indoor: 2,025,000; Residential Outdoor: 675,000; Non-Residential Indoor: 326,400; Non-Residential Outdoor: 108,800; Striped Parking Area: 0 (Architectural Coating – sqft)

OffRoad Equipment

Village South Specific Plan (Proposed) - Los Angeles-South Coast County, Annual

Phase Name	Offroad Equipment Type	Amount	Usage Hours	Horse Power	Load Factor
Demolition	Concrete/Industrial Saws	1	8.00	81	0.73
Demolition	Excavators	3	8.00	158	0.38
Demolition	Rubber Tired Dozers	2	8.00	247	0.40
Site Preparation	Rubber Tired Dozers	3	8.00	247	0.40
Site Preparation	Tractors/Loaders/Backhoes	4	8.00	97	0.37
Grading	Excavators	2	8.00	158	0.38
Grading	Graders	1	8.00	187	0.41
Grading	Rubber Tired Dozers	1	8.00	247	0.40
Grading	Scrapers	2	8.00	367	0.48
Grading	Tractors/Loaders/Backhoes	2	8.00	97	0.37
Building Construction	Cranes	1	7.00	231	0.29
Building Construction	Forklifts	3	8.00	89	0.20
Building Construction	Generator Sets	1	8.00	84	0.74
Building Construction	Tractors/Loaders/Backhoes	3	7.00	97	0.37
Building Construction	Welders	1	8.00	46	0.45
Paving	Pavers	2	8.00	130	0.42
Paving	Paving Equipment	2	8.00	132	0.36
Paving	Rollers	2	8.00	80	0.38
Architectural Coating	Air Compressors	1	6.00	78	0.48

Trips and VMT

Village South Specific Plan (Proposed) - Los Angeles-South Coast County, Annual

Phase Name	Offroad Equipment Count	Worker Trip Number	Vendor Trip Number	Hauling Trip Number	Worker Trip Length	Vendor Trip Length	Hauling Trip Length	Worker Vehicle Class	Vendor Vehicle Class	Hauling Vehicle Class
Demolition	6	15.00	0.00	458.00	10.00	6.90	20.00	LD_Mix	HDT_Mix	HHDT
Site Preparation	7	18.00	0.00	0.00	10.00	6.90	20.00	LD_Mix	HDT_Mix	HHDT
Grading	8	20.00	0.00	0.00	10.00	6.90	20.00	LD_Mix	HDT_Mix	HHDT
Building Construction	9	801.00	143.00	0.00	10.00	6.90	20.00	LD_Mix	HDT_Mix	HHDT
Paving	6	15.00	0.00	0.00	10.00	6.90	20.00	LD_Mix	HDT_Mix	HHDT
Architectural Coating	1	160.00	0.00	0.00	10.00	6.90	20.00	LD_Mix	HDT_Mix	HHDT

3.1 Mitigation Measures Construction

3.2 Demolition - 2021

Unmitigated Construction On-Site

	ROG	NOx	CO	SO2	Fugitive PM10	Exhaust PM10	PM10 Total	Fugitive PM2.5	Exhaust PM2.5	PM2.5 Total	Bio- CO2	NBio- CO2	Total CO2	CH4	N2O	CO2e
Category	tons/yr										MT/yr					
Fugitive Dust					0.0496	0.0000	0.0496	7.5100e-003	0.0000	7.5100e-003	0.0000	0.0000	0.0000	0.0000	0.0000	0.0000
Off-Road	0.0475	0.4716	0.3235	5.8000e-004		0.0233	0.0233		0.0216	0.0216	0.0000	51.0012	51.0012	0.0144	0.0000	51.3601
Total	0.0475	0.4716	0.3235	5.8000e-004	0.0496	0.0233	0.0729	7.5100e-003	0.0216	0.0291	0.0000	51.0012	51.0012	0.0144	0.0000	51.3601

Village South Specific Plan (Proposed) - Los Angeles-South Coast County, Annual

3.2 Demolition - 2021

Unmitigated Construction Off-Site

	ROG	NOx	CO	SO2	Fugitive PM10	Exhaust PM10	PM10 Total	Fugitive PM2.5	Exhaust PM2.5	PM2.5 Total	Bio- CO2	NBio- CO2	Total CO2	CH4	N2O	CO2e
Category	tons/yr										MT/yr					
Hauling	1.9300e-003	0.0634	0.0148	1.8000e-004	3.9400e-003	1.9000e-004	4.1300e-003	1.0800e-003	1.8000e-004	1.2600e-003	0.0000	17.4566	17.4566	1.2100e-003	0.0000	17.4869
Vendor	0.0000	0.0000	0.0000	0.0000	0.0000	0.0000	0.0000	0.0000	0.0000	0.0000	0.0000	0.0000	0.0000	0.0000	0.0000	0.0000
Worker	7.2000e-004	5.3000e-004	6.0900e-003	2.0000e-005	1.6800e-003	1.0000e-005	1.6900e-003	4.5000e-004	1.0000e-005	4.6000e-004	0.0000	1.5281	1.5281	5.0000e-005	0.0000	1.5293
Total	2.6500e-003	0.0639	0.0209	2.0000e-004	5.6200e-003	2.0000e-004	5.8200e-003	1.5300e-003	1.9000e-004	1.7200e-003	0.0000	18.9847	18.9847	1.2600e-003	0.0000	19.0161

Mitigated Construction On-Site

	ROG	NOx	CO	SO2	Fugitive PM10	Exhaust PM10	PM10 Total	Fugitive PM2.5	Exhaust PM2.5	PM2.5 Total	Bio- CO2	NBio- CO2	Total CO2	CH4	N2O	CO2e
Category	tons/yr										MT/yr					
Fugitive Dust					0.0496	0.0000	0.0496	7.5100e-003	0.0000	7.5100e-003	0.0000	0.0000	0.0000	0.0000	0.0000	0.0000
Off-Road	0.0475	0.4716	0.3235	5.8000e-004		0.0233	0.0233		0.0216	0.0216	0.0000	51.0011	51.0011	0.0144	0.0000	51.3600
Total	0.0475	0.4716	0.3235	5.8000e-004	0.0496	0.0233	0.0729	7.5100e-003	0.0216	0.0291	0.0000	51.0011	51.0011	0.0144	0.0000	51.3600

Village South Specific Plan (Proposed) - Los Angeles-South Coast County, Annual

3.2 Demolition - 2021

Mitigated Construction Off-Site

	ROG	NOx	CO	SO2	Fugitive PM10	Exhaust PM10	PM10 Total	Fugitive PM2.5	Exhaust PM2.5	PM2.5 Total	Bio- CO2	NBio- CO2	Total CO2	CH4	N2O	CO2e
Category	tons/yr										MT/yr					
Hauling	1.9300e-003	0.0634	0.0148	1.8000e-004	3.9400e-003	1.9000e-004	4.1300e-003	1.0800e-003	1.8000e-004	1.2600e-003	0.0000	17.4566	17.4566	1.2100e-003	0.0000	17.4869
Vendor	0.0000	0.0000	0.0000	0.0000	0.0000	0.0000	0.0000	0.0000	0.0000	0.0000	0.0000	0.0000	0.0000	0.0000	0.0000	0.0000
Worker	7.2000e-004	5.3000e-004	6.0900e-003	2.0000e-005	1.6800e-003	1.0000e-005	1.6900e-003	4.5000e-004	1.0000e-005	4.6000e-004	0.0000	1.5281	1.5281	5.0000e-005	0.0000	1.5293
Total	2.6500e-003	0.0639	0.0209	2.0000e-004	5.6200e-003	2.0000e-004	5.8200e-003	1.5300e-003	1.9000e-004	1.7200e-003	0.0000	18.9847	18.9847	1.2600e-003	0.0000	19.0161

3.3 Site Preparation - 2021

Unmitigated Construction On-Site

	ROG	NOx	CO	SO2	Fugitive PM10	Exhaust PM10	PM10 Total	Fugitive PM2.5	Exhaust PM2.5	PM2.5 Total	Bio- CO2	NBio- CO2	Total CO2	CH4	N2O	CO2e
Category	tons/yr										MT/yr					
Fugitive Dust					0.1807	0.0000	0.1807	0.0993	0.0000	0.0993	0.0000	0.0000	0.0000	0.0000	0.0000	0.0000
Off-Road	0.0389	0.4050	0.2115	3.8000e-004		0.0204	0.0204		0.0188	0.0188	0.0000	33.4357	33.4357	0.0108	0.0000	33.7061
Total	0.0389	0.4050	0.2115	3.8000e-004	0.1807	0.0204	0.2011	0.0993	0.0188	0.1181	0.0000	33.4357	33.4357	0.0108	0.0000	33.7061

Village South Specific Plan (Proposed) - Los Angeles-South Coast County, Annual

3.3 Site Preparation - 2021

Unmitigated Construction Off-Site

	ROG	NOx	CO	SO2	Fugitive PM10	Exhaust PM10	PM10 Total	Fugitive PM2.5	Exhaust PM2.5	PM2.5 Total	Bio- CO2	NBio- CO2	Total CO2	CH4	N2O	CO2e
Category	tons/yr										MT/yr					
Hauling	0.0000	0.0000	0.0000	0.0000	0.0000	0.0000	0.0000	0.0000	0.0000	0.0000	0.0000	0.0000	0.0000	0.0000	0.0000	0.0000
Vendor	0.0000	0.0000	0.0000	0.0000	0.0000	0.0000	0.0000	0.0000	0.0000	0.0000	0.0000	0.0000	0.0000	0.0000	0.0000	0.0000
Worker	5.8000e-004	4.3000e-004	4.8700e-003	1.0000e-005	1.3400e-003	1.0000e-005	1.3500e-003	3.6000e-004	1.0000e-005	3.7000e-004	0.0000	1.2225	1.2225	4.0000e-005	0.0000	1.2234
Total	5.8000e-004	4.3000e-004	4.8700e-003	1.0000e-005	1.3400e-003	1.0000e-005	1.3500e-003	3.6000e-004	1.0000e-005	3.7000e-004	0.0000	1.2225	1.2225	4.0000e-005	0.0000	1.2234

Mitigated Construction On-Site

	ROG	NOx	CO	SO2	Fugitive PM10	Exhaust PM10	PM10 Total	Fugitive PM2.5	Exhaust PM2.5	PM2.5 Total	Bio- CO2	NBio- CO2	Total CO2	CH4	N2O	CO2e
Category	tons/yr										MT/yr					
Fugitive Dust					0.1807	0.0000	0.1807	0.0993	0.0000	0.0993	0.0000	0.0000	0.0000	0.0000	0.0000	0.0000
Off-Road	0.0389	0.4050	0.2115	3.8000e-004		0.0204	0.0204		0.0188	0.0188	0.0000	33.4357	33.4357	0.0108	0.0000	33.7060
Total	0.0389	0.4050	0.2115	3.8000e-004	0.1807	0.0204	0.2011	0.0993	0.0188	0.1181	0.0000	33.4357	33.4357	0.0108	0.0000	33.7060

Village South Specific Plan (Proposed) - Los Angeles-South Coast County, Annual

3.3 Site Preparation - 2021

Mitigated Construction Off-Site

	ROG	NOx	CO	SO2	Fugitive PM10	Exhaust PM10	PM10 Total	Fugitive PM2.5	Exhaust PM2.5	PM2.5 Total	Bio- CO2	NBio- CO2	Total CO2	CH4	N2O	CO2e
Category	tons/yr										MT/yr					
Hauling	0.0000	0.0000	0.0000	0.0000	0.0000	0.0000	0.0000	0.0000	0.0000	0.0000	0.0000	0.0000	0.0000	0.0000	0.0000	0.0000
Vendor	0.0000	0.0000	0.0000	0.0000	0.0000	0.0000	0.0000	0.0000	0.0000	0.0000	0.0000	0.0000	0.0000	0.0000	0.0000	0.0000
Worker	5.8000e-004	4.3000e-004	4.8700e-003	1.0000e-005	1.3400e-003	1.0000e-005	1.3500e-003	3.6000e-004	1.0000e-005	3.7000e-004	0.0000	1.2225	1.2225	4.0000e-005	0.0000	1.2234
Total	5.8000e-004	4.3000e-004	4.8700e-003	1.0000e-005	1.3400e-003	1.0000e-005	1.3500e-003	3.6000e-004	1.0000e-005	3.7000e-004	0.0000	1.2225	1.2225	4.0000e-005	0.0000	1.2234

3.4 Grading - 2021

Unmitigated Construction On-Site

	ROG	NOx	CO	SO2	Fugitive PM10	Exhaust PM10	PM10 Total	Fugitive PM2.5	Exhaust PM2.5	PM2.5 Total	Bio- CO2	NBio- CO2	Total CO2	CH4	N2O	CO2e
Category	tons/yr										MT/yr					
Fugitive Dust					0.1741	0.0000	0.1741	0.0693	0.0000	0.0693	0.0000	0.0000	0.0000	0.0000	0.0000	0.0000
Off-Road	0.0796	0.8816	0.5867	1.1800e-003		0.0377	0.0377		0.0347	0.0347	0.0000	103.5405	103.5405	0.0335	0.0000	104.3776
Total	0.0796	0.8816	0.5867	1.1800e-003	0.1741	0.0377	0.2118	0.0693	0.0347	0.1040	0.0000	103.5405	103.5405	0.0335	0.0000	104.3776

Village South Specific Plan (Proposed) - Los Angeles-South Coast County, Annual

3.4 Grading - 2021

Unmitigated Construction Off-Site

	ROG	NOx	CO	SO2	Fugitive PM10	Exhaust PM10	PM10 Total	Fugitive PM2.5	Exhaust PM2.5	PM2.5 Total	Bio- CO2	NBio- CO2	Total CO2	CH4	N2O	CO2e
Category	tons/yr										MT/yr					
Hauling	0.0000	0.0000	0.0000	0.0000	0.0000	0.0000	0.0000	0.0000	0.0000	0.0000	0.0000	0.0000	0.0000	0.0000	0.0000	0.0000
Vendor	0.0000	0.0000	0.0000	0.0000	0.0000	0.0000	0.0000	0.0000	0.0000	0.0000	0.0000	0.0000	0.0000	0.0000	0.0000	0.0000
Worker	1.2200e-003	9.0000e-004	0.0103	3.0000e-005	2.8300e-003	2.0000e-005	2.8600e-003	7.5000e-004	2.0000e-005	7.8000e-004	0.0000	2.5808	2.5808	8.0000e-005	0.0000	2.5828
Total	1.2200e-003	9.0000e-004	0.0103	3.0000e-005	2.8300e-003	2.0000e-005	2.8600e-003	7.5000e-004	2.0000e-005	7.8000e-004	0.0000	2.5808	2.5808	8.0000e-005	0.0000	2.5828

Mitigated Construction On-Site

	ROG	NOx	CO	SO2	Fugitive PM10	Exhaust PM10	PM10 Total	Fugitive PM2.5	Exhaust PM2.5	PM2.5 Total	Bio- CO2	NBio- CO2	Total CO2	CH4	N2O	CO2e
Category	tons/yr										MT/yr					
Fugitive Dust					0.1741	0.0000	0.1741	0.0693	0.0000	0.0693	0.0000	0.0000	0.0000	0.0000	0.0000	0.0000
Off-Road	0.0796	0.8816	0.5867	1.1800e-003		0.0377	0.0377		0.0347	0.0347	0.0000	103.5403	103.5403	0.0335	0.0000	104.3775
Total	0.0796	0.8816	0.5867	1.1800e-003	0.1741	0.0377	0.2118	0.0693	0.0347	0.1040	0.0000	103.5403	103.5403	0.0335	0.0000	104.3775

Village South Specific Plan (Proposed) - Los Angeles-South Coast County, Annual

3.4 Grading - 2021

Mitigated Construction Off-Site

	ROG	NOx	CO	SO2	Fugitive PM10	Exhaust PM10	PM10 Total	Fugitive PM2.5	Exhaust PM2.5	PM2.5 Total	Bio- CO2	NBio- CO2	Total CO2	CH4	N2O	CO2e
Category	tons/yr										MT/yr					
Hauling	0.0000	0.0000	0.0000	0.0000	0.0000	0.0000	0.0000	0.0000	0.0000	0.0000	0.0000	0.0000	0.0000	0.0000	0.0000	0.0000
Vendor	0.0000	0.0000	0.0000	0.0000	0.0000	0.0000	0.0000	0.0000	0.0000	0.0000	0.0000	0.0000	0.0000	0.0000	0.0000	0.0000
Worker	1.2200e-003	9.0000e-004	0.0103	3.0000e-005	2.8300e-003	2.0000e-005	2.8600e-003	7.5000e-004	2.0000e-005	7.8000e-004	0.0000	2.5808	2.5808	8.0000e-005	0.0000	2.5828
Total	1.2200e-003	9.0000e-004	0.0103	3.0000e-005	2.8300e-003	2.0000e-005	2.8600e-003	7.5000e-004	2.0000e-005	7.8000e-004	0.0000	2.5808	2.5808	8.0000e-005	0.0000	2.5828

3.4 Grading - 2022

Unmitigated Construction On-Site

	ROG	NOx	CO	SO2	Fugitive PM10	Exhaust PM10	PM10 Total	Fugitive PM2.5	Exhaust PM2.5	PM2.5 Total	Bio- CO2	NBio- CO2	Total CO2	CH4	N2O	CO2e
Category	tons/yr										MT/yr					
Fugitive Dust					0.0807	0.0000	0.0807	0.0180	0.0000	0.0180	0.0000	0.0000	0.0000	0.0000	0.0000	0.0000
Off-Road	0.0127	0.1360	0.1017	2.2000e-004		5.7200e-003	5.7200e-003		5.2600e-003	5.2600e-003	0.0000	19.0871	19.0871	6.1700e-003	0.0000	19.2414
Total	0.0127	0.1360	0.1017	2.2000e-004	0.0807	5.7200e-003	0.0865	0.0180	5.2600e-003	0.0233	0.0000	19.0871	19.0871	6.1700e-003	0.0000	19.2414

Village South Specific Plan (Proposed) - Los Angeles-South Coast County, Annual

3.4 Grading - 2022

Unmitigated Construction Off-Site

	ROG	NOx	CO	SO2	Fugitive PM10	Exhaust PM10	PM10 Total	Fugitive PM2.5	Exhaust PM2.5	PM2.5 Total	Bio- CO2	NBio- CO2	Total CO2	CH4	N2O	CO2e
Category	tons/yr										MT/yr					
Hauling	0.0000	0.0000	0.0000	0.0000	0.0000	0.0000	0.0000	0.0000	0.0000	0.0000	0.0000	0.0000	0.0000	0.0000	0.0000	0.0000
Vendor	0.0000	0.0000	0.0000	0.0000	0.0000	0.0000	0.0000	0.0000	0.0000	0.0000	0.0000	0.0000	0.0000	0.0000	0.0000	0.0000
Worker	2.1000e-004	1.5000e-004	1.7400e-003	1.0000e-005	5.2000e-004	0.0000	5.3000e-004	1.4000e-004	0.0000	1.4000e-004	0.0000	0.4587	0.4587	1.0000e-005	0.0000	0.4590
Total	2.1000e-004	1.5000e-004	1.7400e-003	1.0000e-005	5.2000e-004	0.0000	5.3000e-004	1.4000e-004	0.0000	1.4000e-004	0.0000	0.4587	0.4587	1.0000e-005	0.0000	0.4590

Mitigated Construction On-Site

	ROG	NOx	CO	SO2	Fugitive PM10	Exhaust PM10	PM10 Total	Fugitive PM2.5	Exhaust PM2.5	PM2.5 Total	Bio- CO2	NBio- CO2	Total CO2	CH4	N2O	CO2e
Category	tons/yr										MT/yr					
Fugitive Dust					0.0807	0.0000	0.0807	0.0180	0.0000	0.0180	0.0000	0.0000	0.0000	0.0000	0.0000	0.0000
Off-Road	0.0127	0.1360	0.1017	2.2000e-004		5.7200e-003	5.7200e-003		5.2600e-003	5.2600e-003	0.0000	19.0871	19.0871	6.1700e-003	0.0000	19.2414
Total	0.0127	0.1360	0.1017	2.2000e-004	0.0807	5.7200e-003	0.0865	0.0180	5.2600e-003	0.0233	0.0000	19.0871	19.0871	6.1700e-003	0.0000	19.2414

Village South Specific Plan (Proposed) - Los Angeles-South Coast County, Annual

3.4 Grading - 2022

Mitigated Construction Off-Site

	ROG	NOx	CO	SO2	Fugitive PM10	Exhaust PM10	PM10 Total	Fugitive PM2.5	Exhaust PM2.5	PM2.5 Total	Bio- CO2	NBio- CO2	Total CO2	CH4	N2O	CO2e
Category	tons/yr										MT/yr					
Hauling	0.0000	0.0000	0.0000	0.0000	0.0000	0.0000	0.0000	0.0000	0.0000	0.0000	0.0000	0.0000	0.0000	0.0000	0.0000	0.0000
Vendor	0.0000	0.0000	0.0000	0.0000	0.0000	0.0000	0.0000	0.0000	0.0000	0.0000	0.0000	0.0000	0.0000	0.0000	0.0000	0.0000
Worker	2.1000e-004	1.5000e-004	1.7400e-003	1.0000e-005	5.2000e-004	0.0000	5.3000e-004	1.4000e-004	0.0000	1.4000e-004	0.0000	0.4587	0.4587	1.0000e-005	0.0000	0.4590
Total	2.1000e-004	1.5000e-004	1.7400e-003	1.0000e-005	5.2000e-004	0.0000	5.3000e-004	1.4000e-004	0.0000	1.4000e-004	0.0000	0.4587	0.4587	1.0000e-005	0.0000	0.4590

3.5 Building Construction - 2022

Unmitigated Construction On-Site

	ROG	NOx	CO	SO2	Fugitive PM10	Exhaust PM10	PM10 Total	Fugitive PM2.5	Exhaust PM2.5	PM2.5 Total	Bio- CO2	NBio- CO2	Total CO2	CH4	N2O	CO2e
Category	tons/yr										MT/yr					
Off-Road	0.2158	1.9754	2.0700	3.4100e-003		0.1023	0.1023		0.0963	0.0963	0.0000	293.1324	293.1324	0.0702	0.0000	294.8881
Total	0.2158	1.9754	2.0700	3.4100e-003		0.1023	0.1023		0.0963	0.0963	0.0000	293.1324	293.1324	0.0702	0.0000	294.8881

Village South Specific Plan (Proposed) - Los Angeles-South Coast County, Annual

3.5 Building Construction - 2022

Unmitigated Construction Off-Site

	ROG	NOx	CO	SO2	Fugitive PM10	Exhaust PM10	PM10 Total	Fugitive PM2.5	Exhaust PM2.5	PM2.5 Total	Bio- CO2	NBio- CO2	Total CO2	CH4	N2O	CO2e
Category	tons/yr										MT/yr					
Hauling	0.0000	0.0000	0.0000	0.0000	0.0000	0.0000	0.0000	0.0000	0.0000	0.0000	0.0000	0.0000	0.0000	0.0000	0.0000	0.0000
Vendor	0.0527	1.6961	0.4580	4.5500e-003	0.1140	3.1800e-003	0.1171	0.0329	3.0400e-003	0.0359	0.0000	441.9835	441.9835	0.0264	0.0000	442.6435
Worker	0.3051	0.2164	2.5233	7.3500e-003	0.7557	6.2300e-003	0.7619	0.2007	5.7400e-003	0.2065	0.0000	663.9936	663.9936	0.0187	0.0000	664.4604
Total	0.3578	1.9125	2.9812	0.0119	0.8696	9.4100e-003	0.8790	0.2336	8.7800e-003	0.2424	0.0000	1,105.9771	1,105.9771	0.0451	0.0000	1,107.1039

Mitigated Construction On-Site

	ROG	NOx	CO	SO2	Fugitive PM10	Exhaust PM10	PM10 Total	Fugitive PM2.5	Exhaust PM2.5	PM2.5 Total	Bio- CO2	NBio- CO2	Total CO2	CH4	N2O	CO2e
Category	tons/yr										MT/yr					
Off-Road	0.2158	1.9754	2.0700	3.4100e-003		0.1023	0.1023		0.0963	0.0963	0.0000	293.1321	293.1321	0.0702	0.0000	294.8877
Total	0.2158	1.9754	2.0700	3.4100e-003		0.1023	0.1023		0.0963	0.0963	0.0000	293.1321	293.1321	0.0702	0.0000	294.8877

Village South Specific Plan (Proposed) - Los Angeles-South Coast County, Annual

3.5 Building Construction - 2022

Mitigated Construction Off-Site

	ROG	NOx	CO	SO2	Fugitive PM10	Exhaust PM10	PM10 Total	Fugitive PM2.5	Exhaust PM2.5	PM2.5 Total	Bio- CO2	NBio- CO2	Total CO2	CH4	N2O	CO2e
Category	tons/yr										MT/yr					
Hauling	0.0000	0.0000	0.0000	0.0000	0.0000	0.0000	0.0000	0.0000	0.0000	0.0000	0.0000	0.0000	0.0000	0.0000	0.0000	0.0000
Vendor	0.0527	1.6961	0.4580	4.5500e-003	0.1140	3.1800e-003	0.1171	0.0329	3.0400e-003	0.0359	0.0000	441.9835	441.9835	0.0264	0.0000	442.6435
Worker	0.3051	0.2164	2.5233	7.3500e-003	0.7557	6.2300e-003	0.7619	0.2007	5.7400e-003	0.2065	0.0000	663.9936	663.9936	0.0187	0.0000	664.4604
Total	0.3578	1.9125	2.9812	0.0119	0.8696	9.4100e-003	0.8790	0.2336	8.7800e-003	0.2424	0.0000	1,105.9771	1,105.9771	0.0451	0.0000	1,107.1039

3.5 Building Construction - 2023

Unmitigated Construction On-Site

	ROG	NOx	CO	SO2	Fugitive PM10	Exhaust PM10	PM10 Total	Fugitive PM2.5	Exhaust PM2.5	PM2.5 Total	Bio- CO2	NBio- CO2	Total CO2	CH4	N2O	CO2e
Category	tons/yr										MT/yr					
Off-Road	0.1942	1.7765	2.0061	3.3300e-003		0.0864	0.0864		0.0813	0.0813	0.0000	286.2789	286.2789	0.0681	0.0000	287.9814
Total	0.1942	1.7765	2.0061	3.3300e-003		0.0864	0.0864		0.0813	0.0813	0.0000	286.2789	286.2789	0.0681	0.0000	287.9814

Village South Specific Plan (Proposed) - Los Angeles-South Coast County, Annual

3.5 Building Construction - 2023

Unmitigated Construction Off-Site

	ROG	NOx	CO	SO2	Fugitive PM10	Exhaust PM10	PM10 Total	Fugitive PM2.5	Exhaust PM2.5	PM2.5 Total	Bio- CO2	NBio- CO2	Total CO2	CH4	N2O	CO2e
Category	tons/yr										MT/yr					
Hauling	0.0000	0.0000	0.0000	0.0000	0.0000	0.0000	0.0000	0.0000	0.0000	0.0000	0.0000	0.0000	0.0000	0.0000	0.0000	0.0000
Vendor	0.0382	1.2511	0.4011	4.3000e-003	0.1113	1.4600e-003	0.1127	0.0321	1.4000e-003	0.0335	0.0000	417.9930	417.9930	0.0228	0.0000	418.5624
Worker	0.2795	0.1910	2.2635	6.9100e-003	0.7377	5.9100e-003	0.7436	0.1960	5.4500e-003	0.2014	0.0000	624.5363	624.5363	0.0164	0.0000	624.9466
Total	0.3177	1.4420	2.6646	0.0112	0.8490	7.3700e-003	0.8564	0.2281	6.8500e-003	0.2349	0.0000	1,042.5294	1,042.5294	0.0392	0.0000	1,043.5090

Mitigated Construction On-Site

	ROG	NOx	CO	SO2	Fugitive PM10	Exhaust PM10	PM10 Total	Fugitive PM2.5	Exhaust PM2.5	PM2.5 Total	Bio- CO2	NBio- CO2	Total CO2	CH4	N2O	CO2e
Category	tons/yr										MT/yr					
Off-Road	0.1942	1.7765	2.0061	3.3300e-003		0.0864	0.0864		0.0813	0.0813	0.0000	286.2785	286.2785	0.0681	0.0000	287.9811
Total	0.1942	1.7765	2.0061	3.3300e-003		0.0864	0.0864		0.0813	0.0813	0.0000	286.2785	286.2785	0.0681	0.0000	287.9811

Village South Specific Plan (Proposed) - Los Angeles-South Coast County, Annual

3.5 Building Construction - 2023

Mitigated Construction Off-Site

	ROG	NOx	CO	SO2	Fugitive PM10	Exhaust PM10	PM10 Total	Fugitive PM2.5	Exhaust PM2.5	PM2.5 Total	Bio- CO2	NBio- CO2	Total CO2	CH4	N2O	CO2e
Category	tons/yr										MT/yr					
Hauling	0.0000	0.0000	0.0000	0.0000	0.0000	0.0000	0.0000	0.0000	0.0000	0.0000	0.0000	0.0000	0.0000	0.0000	0.0000	0.0000
Vendor	0.0382	1.2511	0.4011	4.3000e-003	0.1113	1.4600e-003	0.1127	0.0321	1.4000e-003	0.0335	0.0000	417.9930	417.9930	0.0228	0.0000	418.5624
Worker	0.2795	0.1910	2.2635	6.9100e-003	0.7377	5.9100e-003	0.7436	0.1960	5.4500e-003	0.2014	0.0000	624.5363	624.5363	0.0164	0.0000	624.9466
Total	0.3177	1.4420	2.6646	0.0112	0.8490	7.3700e-003	0.8564	0.2281	6.8500e-003	0.2349	0.0000	1,042.5294	1,042.5294	0.0392	0.0000	1,043.5090

3.6 Paving - 2023

Unmitigated Construction On-Site

	ROG	NOx	CO	SO2	Fugitive PM10	Exhaust PM10	PM10 Total	Fugitive PM2.5	Exhaust PM2.5	PM2.5 Total	Bio- CO2	NBio- CO2	Total CO2	CH4	N2O	CO2e
Category	tons/yr										MT/yr					
Off-Road	6.7100e-003	0.0663	0.0948	1.5000e-004		3.3200e-003	3.3200e-003		3.0500e-003	3.0500e-003	0.0000	13.0175	13.0175	4.2100e-003	0.0000	13.1227
Paving	0.0000					0.0000	0.0000		0.0000	0.0000	0.0000	0.0000	0.0000	0.0000	0.0000	0.0000
Total	6.7100e-003	0.0663	0.0948	1.5000e-004		3.3200e-003	3.3200e-003		3.0500e-003	3.0500e-003	0.0000	13.0175	13.0175	4.2100e-003	0.0000	13.1227

Village South Specific Plan (Proposed) - Los Angeles-South Coast County, Annual

3.6 Paving - 2023

Unmitigated Construction Off-Site

	ROG	NOx	CO	SO2	Fugitive PM10	Exhaust PM10	PM10 Total	Fugitive PM2.5	Exhaust PM2.5	PM2.5 Total	Bio- CO2	NBio- CO2	Total CO2	CH4	N2O	CO2e
Category	tons/yr										MT/yr					
Hauling	0.0000	0.0000	0.0000	0.0000	0.0000	0.0000	0.0000	0.0000	0.0000	0.0000	0.0000	0.0000	0.0000	0.0000	0.0000	0.0000
Vendor	0.0000	0.0000	0.0000	0.0000	0.0000	0.0000	0.0000	0.0000	0.0000	0.0000	0.0000	0.0000	0.0000	0.0000	0.0000	0.0000
Worker	2.8000e-004	1.9000e-004	2.2300e-003	1.0000e-005	7.3000e-004	1.0000e-005	7.3000e-004	1.9000e-004	1.0000e-005	2.0000e-004	0.0000	0.6156	0.6156	2.0000e-005	0.0000	0.6160
Total	2.8000e-004	1.9000e-004	2.2300e-003	1.0000e-005	7.3000e-004	1.0000e-005	7.3000e-004	1.9000e-004	1.0000e-005	2.0000e-004	0.0000	0.6156	0.6156	2.0000e-005	0.0000	0.6160

Mitigated Construction On-Site

	ROG	NOx	CO	SO2	Fugitive PM10	Exhaust PM10	PM10 Total	Fugitive PM2.5	Exhaust PM2.5	PM2.5 Total	Bio- CO2	NBio- CO2	Total CO2	CH4	N2O	CO2e
Category	tons/yr										MT/yr					
Off-Road	6.7100e-003	0.0663	0.0948	1.5000e-004		3.3200e-003	3.3200e-003		3.0500e-003	3.0500e-003	0.0000	13.0175	13.0175	4.2100e-003	0.0000	13.1227
Paving	0.0000					0.0000	0.0000		0.0000	0.0000	0.0000	0.0000	0.0000	0.0000	0.0000	0.0000
Total	6.7100e-003	0.0663	0.0948	1.5000e-004		3.3200e-003	3.3200e-003		3.0500e-003	3.0500e-003	0.0000	13.0175	13.0175	4.2100e-003	0.0000	13.1227

Village South Specific Plan (Proposed) - Los Angeles-South Coast County, Annual

3.6 Paving - 2023

Mitigated Construction Off-Site

	ROG	NOx	CO	SO2	Fugitive PM10	Exhaust PM10	PM10 Total	Fugitive PM2.5	Exhaust PM2.5	PM2.5 Total	Bio- CO2	NBio- CO2	Total CO2	CH4	N2O	CO2e
Category	tons/yr										MT/yr					
Hauling	0.0000	0.0000	0.0000	0.0000	0.0000	0.0000	0.0000	0.0000	0.0000	0.0000	0.0000	0.0000	0.0000	0.0000	0.0000	0.0000
Vendor	0.0000	0.0000	0.0000	0.0000	0.0000	0.0000	0.0000	0.0000	0.0000	0.0000	0.0000	0.0000	0.0000	0.0000	0.0000	0.0000
Worker	2.8000e-004	1.9000e-004	2.2300e-003	1.0000e-005	7.3000e-004	1.0000e-005	7.3000e-004	1.9000e-004	1.0000e-005	2.0000e-004	0.0000	0.6156	0.6156	2.0000e-005	0.0000	0.6160
Total	2.8000e-004	1.9000e-004	2.2300e-003	1.0000e-005	7.3000e-004	1.0000e-005	7.3000e-004	1.9000e-004	1.0000e-005	2.0000e-004	0.0000	0.6156	0.6156	2.0000e-005	0.0000	0.6160

3.6 Paving - 2024

Unmitigated Construction On-Site

	ROG	NOx	CO	SO2	Fugitive PM10	Exhaust PM10	PM10 Total	Fugitive PM2.5	Exhaust PM2.5	PM2.5 Total	Bio- CO2	NBio- CO2	Total CO2	CH4	N2O	CO2e
Category	tons/yr										MT/yr					
Off-Road	0.0109	0.1048	0.1609	2.5000e-004		5.1500e-003	5.1500e-003		4.7400e-003	4.7400e-003	0.0000	22.0292	22.0292	7.1200e-003	0.0000	22.2073
Paving	0.0000					0.0000	0.0000		0.0000	0.0000	0.0000	0.0000	0.0000	0.0000	0.0000	0.0000
Total	0.0109	0.1048	0.1609	2.5000e-004		5.1500e-003	5.1500e-003		4.7400e-003	4.7400e-003	0.0000	22.0292	22.0292	7.1200e-003	0.0000	22.2073

Village South Specific Plan (Proposed) - Los Angeles-South Coast County, Annual

3.6 Paving - 2024

Unmitigated Construction Off-Site

	ROG	NOx	CO	SO2	Fugitive PM10	Exhaust PM10	PM10 Total	Fugitive PM2.5	Exhaust PM2.5	PM2.5 Total	Bio- CO2	NBio- CO2	Total CO2	CH4	N2O	CO2e
Category	tons/yr										MT/yr					
Hauling	0.0000	0.0000	0.0000	0.0000	0.0000	0.0000	0.0000	0.0000	0.0000	0.0000	0.0000	0.0000	0.0000	0.0000	0.0000	0.0000
Vendor	0.0000	0.0000	0.0000	0.0000	0.0000	0.0000	0.0000	0.0000	0.0000	0.0000	0.0000	0.0000	0.0000	0.0000	0.0000	0.0000
Worker	4.4000e-004	2.9000e-004	3.5100e-003	1.0000e-005	1.2300e-003	1.0000e-005	1.2400e-003	3.3000e-004	1.0000e-005	3.4000e-004	0.0000	1.0094	1.0094	3.0000e-005	0.0000	1.0100
Total	4.4000e-004	2.9000e-004	3.5100e-003	1.0000e-005	1.2300e-003	1.0000e-005	1.2400e-003	3.3000e-004	1.0000e-005	3.4000e-004	0.0000	1.0094	1.0094	3.0000e-005	0.0000	1.0100

Mitigated Construction On-Site

	ROG	NOx	CO	SO2	Fugitive PM10	Exhaust PM10	PM10 Total	Fugitive PM2.5	Exhaust PM2.5	PM2.5 Total	Bio- CO2	NBio- CO2	Total CO2	CH4	N2O	CO2e
Category	tons/yr										MT/yr					
Off-Road	0.0109	0.1048	0.1609	2.5000e-004		5.1500e-003	5.1500e-003		4.7400e-003	4.7400e-003	0.0000	22.0292	22.0292	7.1200e-003	0.0000	22.2073
Paving	0.0000					0.0000	0.0000		0.0000	0.0000	0.0000	0.0000	0.0000	0.0000	0.0000	0.0000
Total	0.0109	0.1048	0.1609	2.5000e-004		5.1500e-003	5.1500e-003		4.7400e-003	4.7400e-003	0.0000	22.0292	22.0292	7.1200e-003	0.0000	22.2073

Village South Specific Plan (Proposed) - Los Angeles-South Coast County, Annual

3.6 Paving - 2024

Mitigated Construction Off-Site

	ROG	NOx	CO	SO2	Fugitive PM10	Exhaust PM10	PM10 Total	Fugitive PM2.5	Exhaust PM2.5	PM2.5 Total	Bio- CO2	NBio- CO2	Total CO2	CH4	N2O	CO2e
Category	tons/yr										MT/yr					
Hauling	0.0000	0.0000	0.0000	0.0000	0.0000	0.0000	0.0000	0.0000	0.0000	0.0000	0.0000	0.0000	0.0000	0.0000	0.0000	0.0000
Vendor	0.0000	0.0000	0.0000	0.0000	0.0000	0.0000	0.0000	0.0000	0.0000	0.0000	0.0000	0.0000	0.0000	0.0000	0.0000	0.0000
Worker	4.4000e-004	2.9000e-004	3.5100e-003	1.0000e-005	1.2300e-003	1.0000e-005	1.2400e-003	3.3000e-004	1.0000e-005	3.4000e-004	0.0000	1.0094	1.0094	3.0000e-005	0.0000	1.0100
Total	4.4000e-004	2.9000e-004	3.5100e-003	1.0000e-005	1.2300e-003	1.0000e-005	1.2400e-003	3.3000e-004	1.0000e-005	3.4000e-004	0.0000	1.0094	1.0094	3.0000e-005	0.0000	1.0100

3.7 Architectural Coating - 2024

Unmitigated Construction On-Site

	ROG	NOx	CO	SO2	Fugitive PM10	Exhaust PM10	PM10 Total	Fugitive PM2.5	Exhaust PM2.5	PM2.5 Total	Bio- CO2	NBio- CO2	Total CO2	CH4	N2O	CO2e
Category	tons/yr										MT/yr					
Archit. Coating	4.1372					0.0000	0.0000		0.0000	0.0000	0.0000	0.0000	0.0000	0.0000	0.0000	0.0000
Off-Road	3.1600e-003	0.0213	0.0317	5.0000e-005		1.0700e-003	1.0700e-003		1.0700e-003	1.0700e-003	0.0000	4.4682	4.4682	2.5000e-004	0.0000	4.4745
Total	4.1404	0.0213	0.0317	5.0000e-005		1.0700e-003	1.0700e-003		1.0700e-003	1.0700e-003	0.0000	4.4682	4.4682	2.5000e-004	0.0000	4.4745

Village South Specific Plan (Proposed) - Los Angeles-South Coast County, Annual

3.7 Architectural Coating - 2024

Unmitigated Construction Off-Site

	ROG	NOx	CO	SO2	Fugitive PM10	Exhaust PM10	PM10 Total	Fugitive PM2.5	Exhaust PM2.5	PM2.5 Total	Bio- CO2	NBio- CO2	Total CO2	CH4	N2O	CO2e
Category	tons/yr										MT/yr					
Hauling	0.0000	0.0000	0.0000	0.0000	0.0000	0.0000	0.0000	0.0000	0.0000	0.0000	0.0000	0.0000	0.0000	0.0000	0.0000	0.0000
Vendor	0.0000	0.0000	0.0000	0.0000	0.0000	0.0000	0.0000	0.0000	0.0000	0.0000	0.0000	0.0000	0.0000	0.0000	0.0000	0.0000
Worker	7.4800e-003	4.9300e-003	0.0596	1.9000e-004	0.0209	1.6000e-004	0.0211	5.5500e-003	1.5000e-004	5.7000e-003	0.0000	17.1287	17.1287	4.3000e-004	0.0000	17.1394
Total	7.4800e-003	4.9300e-003	0.0596	1.9000e-004	0.0209	1.6000e-004	0.0211	5.5500e-003	1.5000e-004	5.7000e-003	0.0000	17.1287	17.1287	4.3000e-004	0.0000	17.1394

Mitigated Construction On-Site

	ROG	NOx	CO	SO2	Fugitive PM10	Exhaust PM10	PM10 Total	Fugitive PM2.5	Exhaust PM2.5	PM2.5 Total	Bio- CO2	NBio- CO2	Total CO2	CH4	N2O	CO2e
Category	tons/yr										MT/yr					
Archit. Coating	4.1372					0.0000	0.0000		0.0000	0.0000	0.0000	0.0000	0.0000	0.0000	0.0000	0.0000
Off-Road	3.1600e-003	0.0213	0.0317	5.0000e-005		1.0700e-003	1.0700e-003		1.0700e-003	1.0700e-003	0.0000	4.4682	4.4682	2.5000e-004	0.0000	4.4745
Total	4.1404	0.0213	0.0317	5.0000e-005		1.0700e-003	1.0700e-003		1.0700e-003	1.0700e-003	0.0000	4.4682	4.4682	2.5000e-004	0.0000	4.4745

Village South Specific Plan (Proposed) - Los Angeles-South Coast County, Annual

3.7 Architectural Coating - 2024

Mitigated Construction Off-Site

	ROG	NOx	CO	SO2	Fugitive PM10	Exhaust PM10	PM10 Total	Fugitive PM2.5	Exhaust PM2.5	PM2.5 Total	Bio- CO2	NBio- CO2	Total CO2	CH4	N2O	CO2e
Category	tons/yr										MT/yr					
Hauling	0.0000	0.0000	0.0000	0.0000	0.0000	0.0000	0.0000	0.0000	0.0000	0.0000	0.0000	0.0000	0.0000	0.0000	0.0000	0.0000
Vendor	0.0000	0.0000	0.0000	0.0000	0.0000	0.0000	0.0000	0.0000	0.0000	0.0000	0.0000	0.0000	0.0000	0.0000	0.0000	0.0000
Worker	7.4800e-003	4.9300e-003	0.0596	1.9000e-004	0.0209	1.6000e-004	0.0211	5.5500e-003	1.5000e-004	5.7000e-003	0.0000	17.1287	17.1287	4.3000e-004	0.0000	17.1394
Total	7.4800e-003	4.9300e-003	0.0596	1.9000e-004	0.0209	1.6000e-004	0.0211	5.5500e-003	1.5000e-004	5.7000e-003	0.0000	17.1287	17.1287	4.3000e-004	0.0000	17.1394

4.0 Operational Detail - Mobile

4.1 Mitigation Measures Mobile

Village South Specific Plan (Proposed) - Los Angeles-South Coast County, Annual

	ROG	NOx	CO	SO2	Fugitive PM10	Exhaust PM10	PM10 Total	Fugitive PM2.5	Exhaust PM2.5	PM2.5 Total	Bio- CO2	NBio- CO2	Total CO2	CH4	N2O	CO2e
Category	tons/yr										MT/yr					
Mitigated	1.5857	7.9962	19.1834	0.0821	7.7979	0.0580	7.8559	2.0895	0.0539	2.1434	0.0000	7,620.4986	7,620.4986	0.3407	0.0000	7,629.0162
Unmitigated	1.5857	7.9962	19.1834	0.0821	7.7979	0.0580	7.8559	2.0895	0.0539	2.1434	0.0000	7,620.4986	7,620.4986	0.3407	0.0000	7,629.0162

4.2 Trip Summary Information

Land Use	Average Daily Trip Rate			Unmitigated	Mitigated
	Weekday	Saturday	Sunday	Annual VMT	Annual VMT
Apartments Low Rise	145.75	154.25	154.00	506,227	506,227
Apartments Mid Rise	4,026.75	3,773.25	4075.50	13,660,065	13,660,065
General Office Building	288.45	62.55	31.05	706,812	706,812
High Turnover (Sit Down Restaurant)	2,368.80	2,873.52	2817.72	3,413,937	3,413,937
Hotel	192.00	187.50	160.00	445,703	445,703
Quality Restaurant	501.12	511.92	461.20	707,488	707,488
Regional Shopping Center	528.08	601.44	357.84	1,112,221	1,112,221
Total	8,050.95	8,164.43	8,057.31	20,552,452	20,552,452

4.3 Trip Type Information

Village South Specific Plan (Proposed) - Los Angeles-South Coast County, Annual

Land Use	Miles			Trip %			Trip Purpose %		
	H-W or C-W	H-S or C-C	H-O or C-NW	H-W or C-W	H-S or C-C	H-O or C-NW	Primary	Diverted	Pass-by
Apartments Low Rise	14.70	5.90	8.70	40.20	19.20	40.60	86	11	3
Apartments Mid Rise	14.70	5.90	8.70	40.20	19.20	40.60	86	11	3
General Office Building	16.60	8.40	6.90	33.00	48.00	19.00	77	19	4
High Turnover (Sit Down Restaurant)	16.60	8.40	6.90	8.50	72.50	19.00	37	20	43
Hotel	16.60	8.40	6.90	19.40	61.60	19.00	58	38	4
Quality Restaurant	16.60	8.40	6.90	12.00	69.00	19.00	38	18	44
Regional Shopping Center	16.60	8.40	6.90	16.30	64.70	19.00	54	35	11

4.4 Fleet Mix

Land Use	LDA	LDT1	LDT2	MDV	LHD1	LHD2	MHD	HHD	OBUS	UBUS	MCY	SBUS	MH
Apartments Low Rise	0.543088	0.044216	0.209971	0.116369	0.014033	0.006332	0.021166	0.033577	0.002613	0.001817	0.005285	0.000712	0.000821
Apartments Mid Rise	0.543088	0.044216	0.209971	0.116369	0.014033	0.006332	0.021166	0.033577	0.002613	0.001817	0.005285	0.000712	0.000821
General Office Building	0.543088	0.044216	0.209971	0.116369	0.014033	0.006332	0.021166	0.033577	0.002613	0.001817	0.005285	0.000712	0.000821
High Turnover (Sit Down Restaurant)	0.543088	0.044216	0.209971	0.116369	0.014033	0.006332	0.021166	0.033577	0.002613	0.001817	0.005285	0.000712	0.000821
Hotel	0.543088	0.044216	0.209971	0.116369	0.014033	0.006332	0.021166	0.033577	0.002613	0.001817	0.005285	0.000712	0.000821
Quality Restaurant	0.543088	0.044216	0.209971	0.116369	0.014033	0.006332	0.021166	0.033577	0.002613	0.001817	0.005285	0.000712	0.000821
Regional Shopping Center	0.543088	0.044216	0.209971	0.116369	0.014033	0.006332	0.021166	0.033577	0.002613	0.001817	0.005285	0.000712	0.000821

5.0 Energy Detail

Historical Energy Use: N

5.1 Mitigation Measures Energy

Village South Specific Plan (Proposed) - Los Angeles-South Coast County, Annual

	ROG	NOx	CO	SO2	Fugitive PM10	Exhaust PM10	PM10 Total	Fugitive PM2.5	Exhaust PM2.5	PM2.5 Total	Bio- CO2	NBio- CO2	Total CO2	CH4	N2O	CO2e
Category	tons/yr										MT/yr					
Electricity Mitigated							0.0000	0.0000		0.0000	0.0000	2,512.6465	2,512.6465	0.1037	0.0215	2,521.6356
Electricity Unmitigated							0.0000	0.0000		0.0000	0.0000	2,512.6465	2,512.6465	0.1037	0.0215	2,521.6356
NaturalGas Mitigated	0.1398	1.2312	0.7770	7.6200e-003		0.0966	0.0966		0.0966	0.0966	0.0000	1,383.4267	1,383.4267	0.0265	0.0254	1,391.6478
NaturalGas Unmitigated	0.1398	1.2312	0.7770	7.6200e-003		0.0966	0.0966		0.0966	0.0966	0.0000	1,383.4267	1,383.4267	0.0265	0.0254	1,391.6478

Village South Specific Plan (Proposed) - Los Angeles-South Coast County, Annual

5.2 Energy by Land Use - NaturalGas

Unmitigated

	NaturalGas Use	ROG	NOx	CO	SO2	Fugitive PM10	Exhaust PM10	PM10 Total	Fugitive PM2.5	Exhaust PM2.5	PM2.5 Total	Bio- CO2	NBio- CO2	Total CO2	CH4	N2O	CO2e
Land Use	kBTU/yr	tons/yr										MT/yr					
Apartments Low Rise	408494	2.2000e-003	0.0188	8.0100e-003	1.2000e-004		1.5200e-003	1.5200e-003		1.5200e-003	1.5200e-003	0.0000	21.7988	21.7988	4.2000e-004	4.0000e-004	21.9284
Apartments Mid Rise	1.30613e+007	0.0704	0.6018	0.2561	3.8400e-003		0.0487	0.0487		0.0487	0.0487	0.0000	696.9989	696.9989	0.0134	0.0128	701.1408
General Office Building	468450	2.5300e-003	0.0230	0.0193	1.4000e-004		1.7500e-003	1.7500e-003		1.7500e-003	1.7500e-003	0.0000	24.9983	24.9983	4.8000e-004	4.6000e-004	25.1468
High Turnover (Sit Down Restaurant)	8.30736e+006	0.0448	0.4072	0.3421	2.4400e-003		0.0310	0.0310		0.0310	0.0310	0.0000	443.3124	443.3124	8.5000e-003	8.1300e-003	445.9468
Hotel	1.74095e+006	9.3900e-003	0.0853	0.0717	5.1000e-004		6.4900e-003	6.4900e-003		6.4900e-003	6.4900e-003	0.0000	92.9036	92.9036	1.7800e-003	1.7000e-003	93.4557
Quality Restaurant	1.84608e+006	9.9500e-003	0.0905	0.0760	5.4000e-004		6.8800e-003	6.8800e-003		6.8800e-003	6.8800e-003	0.0000	98.5139	98.5139	1.8900e-003	1.8100e-003	99.0993
Regional Shopping Center	91840	5.0000e-004	4.5000e-003	3.7800e-003	3.0000e-005		3.4000e-004	3.4000e-004		3.4000e-004	3.4000e-004	0.0000	4.9009	4.9009	9.0000e-005	9.0000e-005	4.9301
Total		0.1398	1.2312	0.7770	7.6200e-003		0.0966	0.0966		0.0966	0.0966	0.0000	1,383.4268	1,383.4268	0.0265	0.0254	1,391.6478

Village South Specific Plan (Proposed) - Los Angeles-South Coast County, Annual

5.2 Energy by Land Use - NaturalGas

Mitigated

	NaturalGas Use	ROG	NOx	CO	SO2	Fugitive PM10	Exhaust PM10	PM10 Total	Fugitive PM2.5	Exhaust PM2.5	PM2.5 Total	Bio- CO2	NBio- CO2	Total CO2	CH4	N2O	CO2e
Land Use	kBTU/yr	tons/yr										MT/yr					
Apartments Low Rise	408494	2.2000e-003	0.0188	8.0100e-003	1.2000e-004		1.5200e-003	1.5200e-003		1.5200e-003	1.5200e-003	0.0000	21.7988	21.7988	4.2000e-004	4.0000e-004	21.9284
Apartments Mid Rise	1.30613e+007	0.0704	0.6018	0.2561	3.8400e-003		0.0487	0.0487		0.0487	0.0487	0.0000	696.9989	696.9989	0.0134	0.0128	701.1408
General Office Building	468450	2.5300e-003	0.0230	0.0193	1.4000e-004		1.7500e-003	1.7500e-003		1.7500e-003	1.7500e-003	0.0000	24.9983	24.9983	4.8000e-004	4.6000e-004	25.1468
High Turnover (Sit Down Restaurant)	8.30736e+006	0.0448	0.4072	0.3421	2.4400e-003		0.0310	0.0310		0.0310	0.0310	0.0000	443.3124	443.3124	8.5000e-003	8.1300e-003	445.9468
Hotel	1.74095e+006	9.3900e-003	0.0853	0.0717	5.1000e-004		6.4900e-003	6.4900e-003		6.4900e-003	6.4900e-003	0.0000	92.9036	92.9036	1.7800e-003	1.7000e-003	93.4557
Quality Restaurant	1.84608e+006	9.9500e-003	0.0905	0.0760	5.4000e-004		6.8800e-003	6.8800e-003		6.8800e-003	6.8800e-003	0.0000	98.5139	98.5139	1.8900e-003	1.8100e-003	99.0993
Regional Shopping Center	91840	5.0000e-004	4.5000e-003	3.7800e-003	3.0000e-005		3.4000e-004	3.4000e-004		3.4000e-004	3.4000e-004	0.0000	4.9009	4.9009	9.0000e-005	9.0000e-005	4.9301
Total		0.1398	1.2312	0.7770	7.6200e-003		0.0966	0.0966		0.0966	0.0966	0.0000	1,383.4268	1,383.4268	0.0265	0.0254	1,391.6478

Village South Specific Plan (Proposed) - Los Angeles-South Coast County, Annual

5.3 Energy by Land Use - Electricity

Unmitigated

	Electricity Use	Total CO2	CH4	N2O	CO2e
Land Use	kWh/yr	MT/yr			
Apartments Low Rise	106010	33.7770	1.3900e-003	2.9000e-004	33.8978
Apartments Mid Rise	3.94697e+006	1,257.5879	0.0519	0.0107	1,262.0869
General Office Building	584550	186.2502	7.6900e-003	1.5900e-003	186.9165
High Turnover (Sit Down Restaurant)	1.58904e+006	506.3022	0.0209	4.3200e-003	508.1135
Hotel	550308	175.3399	7.2400e-003	1.5000e-003	175.9672
Quality Restaurant	353120	112.5116	4.6500e-003	9.6000e-004	112.9141
Regional Shopping Center	756000	240.8778	9.9400e-003	2.0600e-003	241.7395
Total		2,512.6465	0.1037	0.0215	2,521.6356

Village South Specific Plan (Proposed) - Los Angeles-South Coast County, Annual

5.3 Energy by Land Use - Electricity

Mitigated

	Electricity Use	Total CO2	CH4	N2O	CO2e
Land Use	kWh/yr	MT/yr			
Apartments Low Rise	106010	33.7770	1.3900e-003	2.9000e-004	33.8978
Apartments Mid Rise	3.94697e+006	1,257.5879	0.0519	0.0107	1,262.0869
General Office Building	584550	186.2502	7.6900e-003	1.5900e-003	186.9165
High Turnover (Sit Down Restaurant)	1.58904e+006	506.3022	0.0209	4.3200e-003	508.1135
Hotel	550308	175.3399	7.2400e-003	1.5000e-003	175.9672
Quality Restaurant	353120	112.5116	4.6500e-003	9.6000e-004	112.9141
Regional Shopping Center	756000	240.8778	9.9400e-003	2.0600e-003	241.7395
Total		2,512.6465	0.1037	0.0215	2,521.6356

6.0 Area Detail

6.1 Mitigation Measures Area

Village South Specific Plan (Proposed) - Los Angeles-South Coast County, Annual

	ROG	NOx	CO	SO2	Fugitive PM10	Exhaust PM10	PM10 Total	Fugitive PM2.5	Exhaust PM2.5	PM2.5 Total	Bio- CO2	NBio- CO2	Total CO2	CH4	N2O	CO2e
Category	tons/yr										MT/yr					
Mitigated	5.1437	0.2950	10.3804	1.6700e-003		0.0714	0.0714		0.0714	0.0714	0.0000	220.9670	220.9670	0.0201	3.7400e-003	222.5835
Unmitigated	5.1437	0.2950	10.3804	1.6700e-003		0.0714	0.0714		0.0714	0.0714	0.0000	220.9670	220.9670	0.0201	3.7400e-003	222.5835

6.2 Area by SubCategory

Unmitigated

	ROG	NOx	CO	SO2	Fugitive PM10	Exhaust PM10	PM10 Total	Fugitive PM2.5	Exhaust PM2.5	PM2.5 Total	Bio- CO2	NBio- CO2	Total CO2	CH4	N2O	CO2e
SubCategory	tons/yr										MT/yr					
Architectural Coating	0.4137					0.0000	0.0000		0.0000	0.0000	0.0000	0.0000	0.0000	0.0000	0.0000	0.0000
Consumer Products	4.3998					0.0000	0.0000		0.0000	0.0000	0.0000	0.0000	0.0000	0.0000	0.0000	0.0000
Hearth	0.0206	0.1763	0.0750	1.1200e-003		0.0143	0.0143		0.0143	0.0143	0.0000	204.1166	204.1166	3.9100e-003	3.7400e-003	205.3295
Landscaping	0.3096	0.1187	10.3054	5.4000e-004		0.0572	0.0572		0.0572	0.0572	0.0000	16.8504	16.8504	0.0161	0.0000	17.2540
Total	5.1437	0.2950	10.3804	1.6600e-003		0.0714	0.0714		0.0714	0.0714	0.0000	220.9670	220.9670	0.0201	3.7400e-003	222.5835

Village South Specific Plan (Proposed) - Los Angeles-South Coast County, Annual

6.2 Area by SubCategory

Mitigated

	ROG	NOx	CO	SO2	Fugitive PM10	Exhaust PM10	PM10 Total	Fugitive PM2.5	Exhaust PM2.5	PM2.5 Total	Bio- CO2	NBio- CO2	Total CO2	CH4	N2O	CO2e
SubCategory	tons/yr										MT/yr					
Architectural Coating	0.4137					0.0000	0.0000		0.0000	0.0000	0.0000	0.0000	0.0000	0.0000	0.0000	0.0000
Consumer Products	4.3998					0.0000	0.0000		0.0000	0.0000	0.0000	0.0000	0.0000	0.0000	0.0000	0.0000
Hearth	0.0206	0.1763	0.0750	1.1200e-003		0.0143	0.0143		0.0143	0.0143	0.0000	204.1166	204.1166	3.9100e-003	3.7400e-003	205.3295
Landscaping	0.3096	0.1187	10.3054	5.4000e-004		0.0572	0.0572		0.0572	0.0572	0.0000	16.8504	16.8504	0.0161	0.0000	17.2540
Total	5.1437	0.2950	10.3804	1.6600e-003		0.0714	0.0714		0.0714	0.0714	0.0000	220.9670	220.9670	0.0201	3.7400e-003	222.5835

7.0 Water Detail

7.1 Mitigation Measures Water

Village South Specific Plan (Proposed) - Los Angeles-South Coast County, Annual

	Total CO2	CH4	N2O	CO2e
Category	MT/yr			
Mitigated	585.8052	3.0183	0.0755	683.7567
Unmitigated	585.8052	3.0183	0.0755	683.7567

Village South Specific Plan (Proposed) - Los Angeles-South Coast County, Annual

7.2 Water by Land Use

Unmitigated

	Indoor/Outdoor Use	Total CO2	CH4	N2O	CO2e
Land Use	Mgal	MT/yr			
Apartments Low Rise	1.62885 / 1.02688	10.9095	0.0535	1.3400e-003	12.6471
Apartments Mid Rise	63.5252 / 40.0485	425.4719	2.0867	0.0523	493.2363
General Office Building	7.99802 / 4.90201	53.0719	0.2627	6.5900e-003	61.6019
High Turnover (Sit Down Restaurant)	10.9272 / 0.697482	51.2702	0.3580	8.8200e-003	62.8482
Hotel	1.26834 / 0.140927	6.1633	0.0416	1.0300e-003	7.5079
Quality Restaurant	2.42827 / 0.154996	11.3934	0.0796	1.9600e-003	13.9663
Regional Shopping Center	4.14806 / 2.54236	27.5250	0.1363	3.4200e-003	31.9490
Total		585.8052	3.0183	0.0755	683.7567

Village South Specific Plan (Proposed) - Los Angeles-South Coast County, Annual

7.2 Water by Land Use

Mitigated

	Indoor/Outdoor Use	Total CO2	CH4	N2O	CO2e
Land Use	Mgal	MT/yr			
Apartments Low Rise	1.62885 / 1.02688	10.9095	0.0535	1.3400e-003	12.6471
Apartments Mid Rise	63.5252 / 40.0485	425.4719	2.0867	0.0523	493.2363
General Office Building	7.99802 / 4.90201	53.0719	0.2627	6.5900e-003	61.6019
High Turnover (Sit Down Restaurant)	10.9272 / 0.697482	51.2702	0.3580	8.8200e-003	62.8482
Hotel	1.26834 / 0.140927	6.1633	0.0416	1.0300e-003	7.5079
Quality Restaurant	2.42827 / 0.154996	11.3934	0.0796	1.9600e-003	13.9663
Regional Shopping Center	4.14806 / 2.54236	27.5250	0.1363	3.4200e-003	31.9490
Total		585.8052	3.0183	0.0755	683.7567

8.0 Waste Detail

8.1 Mitigation Measures Waste

Village South Specific Plan (Proposed) - Los Angeles-South Coast County, Annual

Category/Year

	Total CO2	CH4	N2O	CO2e
	MT/yr			
Mitigated	207.8079	12.2811	0.0000	514.8354
Unmitigated	207.8079	12.2811	0.0000	514.8354

Village South Specific Plan (Proposed) - Los Angeles-South Coast County, Annual

8.2 Waste by Land Use

Unmitigated

	Waste Disposed	Total CO2	CH4	N2O	CO2e
Land Use	tons	MT/yr			
Apartments Low Rise	11.5	2.3344	0.1380	0.0000	5.7834
Apartments Mid Rise	448.5	91.0415	5.3804	0.0000	225.5513
General Office Building	41.85	8.4952	0.5021	0.0000	21.0464
High Turnover (Sit Down Restaurant)	428.4	86.9613	5.1393	0.0000	215.4430
Hotel	27.38	5.5579	0.3285	0.0000	13.7694
Quality Restaurant	7.3	1.4818	0.0876	0.0000	3.6712
Regional Shopping Center	58.8	11.9359	0.7054	0.0000	29.5706
Total		207.8079	12.2811	0.0000	514.8354

Village South Specific Plan (Proposed) - Los Angeles-South Coast County, Annual

8.2 Waste by Land Use

Mitigated

	Waste Disposed	Total CO2	CH4	N2O	CO2e
Land Use	tons	MT/yr			
Apartments Low Rise	11.5	2.3344	0.1380	0.0000	5.7834
Apartments Mid Rise	448.5	91.0415	5.3804	0.0000	225.5513
General Office Building	41.85	8.4952	0.5021	0.0000	21.0464
High Turnover (Sit Down Restaurant)	428.4	86.9613	5.1393	0.0000	215.4430
Hotel	27.38	5.5579	0.3285	0.0000	13.7694
Quality Restaurant	7.3	1.4818	0.0876	0.0000	3.6712
Regional Shopping Center	58.8	11.9359	0.7054	0.0000	29.5706
Total		207.8079	12.2811	0.0000	514.8354

9.0 Operational Offroad

Equipment Type	Number	Hours/Day	Days/Year	Horse Power	Load Factor	Fuel Type
----------------	--------	-----------	-----------	-------------	-------------	-----------

10.0 Stationary Equipment

Fire Pumps and Emergency Generators

Equipment Type	Number	Hours/Day	Hours/Year	Horse Power	Load Factor	Fuel Type
----------------	--------	-----------	------------	-------------	-------------	-----------

Village South Specific Plan (Proposed) - Los Angeles-South Coast County, Annual

Boilers

Equipment Type	Number	Heat Input/Day	Heat Input/Year	Boiler Rating	Fuel Type
----------------	--------	----------------	-----------------	---------------	-----------

User Defined Equipment

Equipment Type	Number
----------------	--------

11.0 Vegetation

Village South Specific Plan (Proposed) - Los Angeles-South Coast County, Summer

Village South Specific Plan (Proposed)
Los Angeles-South Coast County, Summer

1.0 Project Characteristics

1.1 Land Usage

Land Uses	Size	Metric	Lot Acreage	Floor Surface Area	Population
General Office Building	45.00	1000sqft	1.03	45,000.00	0
High Turnover (Sit Down Restaurant)	36.00	1000sqft	0.83	36,000.00	0
Hotel	50.00	Room	1.67	72,600.00	0
Quality Restaurant	8.00	1000sqft	0.18	8,000.00	0
Apartments Low Rise	25.00	Dwelling Unit	1.56	25,000.00	72
Apartments Mid Rise	975.00	Dwelling Unit	25.66	975,000.00	2789
Regional Shopping Center	56.00	1000sqft	1.29	56,000.00	0

1.2 Other Project Characteristics

Urbanization	Urban	Wind Speed (m/s)	2.2	Precipitation Freq (Days)	33
Climate Zone	9			Operational Year	2028
Utility Company	Southern California Edison				
CO2 Intensity (lb/MW hr)	702.44	CH4 Intensity (lb/MW hr)	0.029	N2O Intensity (lb/MW hr)	0.006

1.3 User Entered Comments & Non-Default Data

Village South Specific Plan (Proposed) - Los Angeles-South Coast County, Summer

Project Characteristics - Consistent with the DEIR's model.

Land Use - See SWAPE comment regarding residential and retail land uses.

Construction Phase - See SWAPE comment regarding individual construction phase lengths.

Demolition - Consistent with the DEIR's model. See SWAPE comment regarding demolition.

Vehicle Trips - Saturday trips consistent with the DEIR's model. See SWAPE comment regarding weekday and Sunday trips.

Woodstoves - Woodstoves and wood-burning fireplaces consistent with the DEIR's model. See SWAPE comment regarding gas fireplaces.

Energy Use -

Construction Off-road Equipment Mitigation - See SWAPE comment on construction-related mitigation.

Area Mitigation - See SWAPE comment regarding operational mitigation measures.

Water Mitigation - See SWAPE comment regarding operational mitigation measures.

Trips and VMT - Local hire provision

Table Name	Column Name	Default Value	New Value
tblFireplaces	FireplaceWoodMass	1,019.20	0.00
tblFireplaces	FireplaceWoodMass	1,019.20	0.00
tblFireplaces	NumberWood	1.25	0.00
tblFireplaces	NumberWood	48.75	0.00
tblTripsAndVMT	WorkerTripLength	14.70	10.00
tblTripsAndVMT	WorkerTripLength	14.70	10.00
tblTripsAndVMT	WorkerTripLength	14.70	10.00
tblTripsAndVMT	WorkerTripLength	14.70	10.00
tblTripsAndVMT	WorkerTripLength	14.70	10.00
tblTripsAndVMT	WorkerTripLength	14.70	10.00
tblVehicleTrips	ST_TR	7.16	6.17
tblVehicleTrips	ST_TR	6.39	3.87
tblVehicleTrips	ST_TR	2.46	1.39
tblVehicleTrips	ST_TR	158.37	79.82

Village South Specific Plan (Proposed) - Los Angeles-South Coast County, Summer

tblVehicleTrips	ST_TR	8.19	3.75
tblVehicleTrips	ST_TR	94.36	63.99
tblVehicleTrips	ST_TR	49.97	10.74
tblVehicleTrips	SU_TR	6.07	6.16
tblVehicleTrips	SU_TR	5.86	4.18
tblVehicleTrips	SU_TR	1.05	0.69
tblVehicleTrips	SU_TR	131.84	78.27
tblVehicleTrips	SU_TR	5.95	3.20
tblVehicleTrips	SU_TR	72.16	57.65
tblVehicleTrips	SU_TR	25.24	6.39
tblVehicleTrips	WD_TR	6.59	5.83
tblVehicleTrips	WD_TR	6.65	4.13
tblVehicleTrips	WD_TR	11.03	6.41
tblVehicleTrips	WD_TR	127.15	65.80
tblVehicleTrips	WD_TR	8.17	3.84
tblVehicleTrips	WD_TR	89.95	62.64
tblVehicleTrips	WD_TR	42.70	9.43
tblWoodstoves	NumberCatalytic	1.25	0.00
tblWoodstoves	NumberCatalytic	48.75	0.00
tblWoodstoves	NumberNoncatalytic	1.25	0.00
tblWoodstoves	NumberNoncatalytic	48.75	0.00
tblWoodstoves	WoodstoveDayYear	25.00	0.00
tblWoodstoves	WoodstoveDayYear	25.00	0.00
tblWoodstoves	WoodstoveWoodMass	999.60	0.00
tblWoodstoves	WoodstoveWoodMass	999.60	0.00

2.0 Emissions Summary

Village South Specific Plan (Proposed) - Los Angeles-South Coast County, Summer

2.1 Overall Construction (Maximum Daily Emission)

Unmitigated Construction

	ROG	NOx	CO	SO2	Fugitive PM10	Exhaust PM10	PM10 Total	Fugitive PM2.5	Exhaust PM2.5	PM2.5 Total	Bio- CO2	NBio- CO2	Total CO2	CH4	N2O	CO2e
Year	lb/day										lb/day					
2021	4.2561	46.4415	31.4494	0.0636	18.2032	2.0456	20.2488	9.9670	1.8820	11.8490	0.0000	6,163.4166	6,163.4166	1.9475	0.0000	6,212.1039
2022	4.5441	38.8811	40.8776	0.1240	8.8255	1.6361	10.4616	3.6369	1.5052	5.1421	0.0000	12,493.4403	12,493.4403	1.9485	0.0000	12,518.5707
2023	4.1534	25.7658	38.7457	0.1206	7.0088	0.7592	7.7679	1.8799	0.7136	2.5935	0.0000	12,150.4890	12,150.4890	0.9589	0.0000	12,174.4615
2024	237.0219	9.5478	14.9642	0.0239	1.2171	0.4694	1.2875	0.3229	0.4319	0.4621	0.0000	2,313.1808	2,313.1808	0.7166	0.0000	2,331.0956
Maximum	237.0219	46.4415	40.8776	0.1240	18.2032	2.0456	20.2488	9.9670	1.8820	11.8490	0.0000	12,493.4403	12,493.4403	1.9485	0.0000	12,518.5707

Village South Specific Plan (Proposed) - Los Angeles-South Coast County, Summer

**2.2 Overall Operational
Unmitigated Operational**

Category	lb/day															
	ROG	NOx	CO	SO2	Fugitive PM10	Exhaust PM10	PM10 Total	Fugitive PM2.5	Exhaust PM2.5	PM2.5 Total	Bio-CO2	NBIO-CO2	Total CO2	CH4	N2O	CO2e
Area	30.5020	15.0496	88.4430	0.0944	1.5974	1.5974	1.5974	1.5974	1.5974	1.5974	0.0000	18,148.59	18,148.59	0.4874	0.3300	18,259.11
Energy	0.7660	6.7462	4.2573	0.0418	0.5292	0.5292	0.5292	0.5292	0.5292	0.5292	8,355.983	8,355.983	0.1602	0.1532	8,405.638	
Mobile	9.8489	45.4304	114.8495	0.4917	45.9592	0.3360	46.2951	12.2950	0.3119	12.6070	50,306.60	50,306.60	2.1807		50,361.12	
Total	41.1168	67.2262	207.5497	0.6278	45.9592	2.4626	48.4217	12.2950	2.4385	14.7336	0.0000	76,811.18	76,811.18	2.8282	0.4832	77,025.87

Mitigated Operational

Category	lb/day															
	ROG	NOx	CO	SO2	Fugitive PM10	Exhaust PM10	PM10 Total	Fugitive PM2.5	Exhaust PM2.5	PM2.5 Total	Bio-CO2	NBIO-CO2	Total CO2	CH4	N2O	CO2e
Area	30.5020	15.0496	88.4430	0.0944	1.5974	1.5974	1.5974	1.5974	1.5974	1.5974	0.0000	18,148.59	18,148.59	0.4874	0.3300	18,259.11
Energy	0.7660	6.7462	4.2573	0.0418	0.5292	0.5292	0.5292	0.5292	0.5292	0.5292	8,355.983	8,355.983	0.1602	0.1532	8,405.638	
Mobile	9.8489	45.4304	114.8495	0.4917	45.9592	0.3360	46.2951	12.2950	0.3119	12.6070	50,306.60	50,306.60	2.1807		50,361.12	
Total	41.1168	67.2262	207.5497	0.6278	45.9592	2.4626	48.4217	12.2950	2.4385	14.7336	0.0000	76,811.18	76,811.18	2.8282	0.4832	77,025.87

Village South Specific Plan (Proposed) - Los Angeles-South Coast County, Summer

	ROG	NOx	CO	SO2	Fugitive PM10	Exhaust PM10	PM10 Total	Fugitive PM2.5	Exhaust PM2.5	PM2.5 Total	Bio- CO2	NBio-CO2	Total CO2	CH4	N2O	CO2e
Percent Reduction	0.00	0.00	0.00	0.00	0.00	0.00	0.00	0.00	0.00	0.00	0.00	0.00	0.00	0.00	0.00	0.00

3.0 Construction Detail

Construction Phase

Phase Number	Phase Name	Phase Type	Start Date	End Date	Num Days Week	Num Days	Phase Description
1	Demolition	Demolition	9/1/2021	10/12/2021	5	30	
2	Site Preparation	Site Preparation	10/13/2021	11/9/2021	5	20	
3	Grading	Grading	11/10/2021	1/11/2022	5	45	
4	Building Construction	Building Construction	1/12/2022	12/12/2023	5	500	
5	Paving	Paving	12/13/2023	1/30/2024	5	35	
6	Architectural Coating	Architectural Coating	1/31/2024	3/19/2024	5	35	

Acres of Grading (Site Preparation Phase): 0

Acres of Grading (Grading Phase): 112.5

Acres of Paving: 0

Residential Indoor: 2,025,000; Residential Outdoor: 675,000; Non-Residential Indoor: 326,400; Non-Residential Outdoor: 108,800; Striped Parking Area: 0 (Architectural Coating – sqft)

OffRoad Equipment

Village South Specific Plan (Proposed) - Los Angeles-South Coast County, Summer

Phase Name	Offroad Equipment Type	Amount	Usage Hours	Horse Power	Load Factor
Demolition	Concrete/Industrial Saws	1	8.00	81	0.73
Demolition	Excavators	3	8.00	158	0.38
Demolition	Rubber Tired Dozers	2	8.00	247	0.40
Site Preparation	Rubber Tired Dozers	3	8.00	247	0.40
Site Preparation	Tractors/Loaders/Backhoes	4	8.00	97	0.37
Grading	Excavators	2	8.00	158	0.38
Grading	Graders	1	8.00	187	0.41
Grading	Rubber Tired Dozers	1	8.00	247	0.40
Grading	Scrapers	2	8.00	367	0.48
Grading	Tractors/Loaders/Backhoes	2	8.00	97	0.37
Building Construction	Cranes	1	7.00	231	0.29
Building Construction	Forklifts	3	8.00	89	0.20
Building Construction	Generator Sets	1	8.00	84	0.74
Building Construction	Tractors/Loaders/Backhoes	3	7.00	97	0.37
Building Construction	Welders	1	8.00	46	0.45
Paving	Pavers	2	8.00	130	0.42
Paving	Paving Equipment	2	8.00	132	0.36
Paving	Rollers	2	8.00	80	0.38
Architectural Coating	Air Compressors	1	6.00	78	0.48

Trips and VMT

Village South Specific Plan (Proposed) - Los Angeles-South Coast County, Summer

Phase Name	Offroad Equipment Count	Worker Trip Number	Vendor Trip Number	Hauling Trip Number	Worker Trip Length	Vendor Trip Length	Hauling Trip Length	Worker Vehicle Class	Vendor Vehicle Class	Hauling Vehicle Class
Demolition	6	15.00	0.00	458.00	10.00	6.90	20.00	LD_Mix	HDT_Mix	HHDT
Site Preparation	7	18.00	0.00	0.00	10.00	6.90	20.00	LD_Mix	HDT_Mix	HHDT
Grading	8	20.00	0.00	0.00	10.00	6.90	20.00	LD_Mix	HDT_Mix	HHDT
Building Construction	9	801.00	143.00	0.00	10.00	6.90	20.00	LD_Mix	HDT_Mix	HHDT
Paving	6	15.00	0.00	0.00	10.00	6.90	20.00	LD_Mix	HDT_Mix	HHDT
Architectural Coating	1	160.00	0.00	0.00	10.00	6.90	20.00	LD_Mix	HDT_Mix	HHDT

3.1 Mitigation Measures Construction

3.2 Demolition - 2021

Unmitigated Construction On-Site

	ROG	NOx	CO	SO2	Fugitive PM10	Exhaust PM10	PM10 Total	Fugitive PM2.5	Exhaust PM2.5	PM2.5 Total	Bio- CO2	NBio- CO2	Total CO2	CH4	N2O	CO2e
Category	lb/day										lb/day					
Fugitive Dust					3.3074	0.0000	3.3074	0.5008	0.0000	0.5008			0.0000			0.0000
Off-Road	3.1651	31.4407	21.5650	0.0388		1.5513	1.5513		1.4411	1.4411		3,747.9449	3,747.9449	1.0549		3,774.3174
Total	3.1651	31.4407	21.5650	0.0388	3.3074	1.5513	4.8588	0.5008	1.4411	1.9419		3,747.9449	3,747.9449	1.0549		3,774.3174

Village South Specific Plan (Proposed) - Los Angeles-South Coast County, Summer

3.2 Demolition - 2021

Unmitigated Construction Off-Site

	ROG	NOx	CO	SO2	Fugitive PM10	Exhaust PM10	PM10 Total	Fugitive PM2.5	Exhaust PM2.5	PM2.5 Total	Bio- CO2	NBio- CO2	Total CO2	CH4	N2O	CO2e
Category	lb/day										lb/day					
Hauling	0.1273	4.0952	0.9602	0.0119	0.2669	0.0126	0.2795	0.0732	0.0120	0.0852		1,292.2413	1,292.2413	0.0877		1,294.4337
Vendor	0.0000	0.0000	0.0000	0.0000	0.0000	0.0000	0.0000	0.0000	0.0000	0.0000		0.0000	0.0000	0.0000		0.0000
Worker	0.0487	0.0313	0.4282	1.1800e-003	0.1141	9.5000e-004	0.1151	0.0303	8.8000e-004	0.0311		117.2799	117.2799	3.5200e-003		117.3678
Total	0.1760	4.1265	1.3884	0.0131	0.3810	0.0135	0.3946	0.1034	0.0129	0.1163		1,409.5212	1,409.5212	0.0912		1,411.8015

Mitigated Construction On-Site

	ROG	NOx	CO	SO2	Fugitive PM10	Exhaust PM10	PM10 Total	Fugitive PM2.5	Exhaust PM2.5	PM2.5 Total	Bio- CO2	NBio- CO2	Total CO2	CH4	N2O	CO2e
Category	lb/day										lb/day					
Fugitive Dust					3.3074	0.0000	3.3074	0.5008	0.0000	0.5008			0.0000			0.0000
Off-Road	3.1651	31.4407	21.5650	0.0388		1.5513	1.5513		1.4411	1.4411	0.0000	3,747.9449	3,747.9449	1.0549		3,774.3174
Total	3.1651	31.4407	21.5650	0.0388	3.3074	1.5513	4.8588	0.5008	1.4411	1.9419	0.0000	3,747.9449	3,747.9449	1.0549		3,774.3174

Village South Specific Plan (Proposed) - Los Angeles-South Coast County, Summer

3.2 Demolition - 2021

Mitigated Construction Off-Site

	ROG	NOx	CO	SO2	Fugitive PM10	Exhaust PM10	PM10 Total	Fugitive PM2.5	Exhaust PM2.5	PM2.5 Total	Bio- CO2	NBio- CO2	Total CO2	CH4	N2O	CO2e
Category	lb/day										lb/day					
Hauling	0.1273	4.0952	0.9602	0.0119	0.2669	0.0126	0.2795	0.0732	0.0120	0.0852		1,292.2413	1,292.2413	0.0877		1,294.4337
Vendor	0.0000	0.0000	0.0000	0.0000	0.0000	0.0000	0.0000	0.0000	0.0000	0.0000		0.0000	0.0000	0.0000		0.0000
Worker	0.0487	0.0313	0.4282	1.1800e-003	0.1141	9.5000e-004	0.1151	0.0303	8.8000e-004	0.0311		117.2799	117.2799	3.5200e-003		117.3678
Total	0.1760	4.1265	1.3884	0.0131	0.3810	0.0135	0.3946	0.1034	0.0129	0.1163		1,409.5212	1,409.5212	0.0912		1,411.8015

3.3 Site Preparation - 2021

Unmitigated Construction On-Site

	ROG	NOx	CO	SO2	Fugitive PM10	Exhaust PM10	PM10 Total	Fugitive PM2.5	Exhaust PM2.5	PM2.5 Total	Bio- CO2	NBio- CO2	Total CO2	CH4	N2O	CO2e
Category	lb/day										lb/day					
Fugitive Dust					18.0663	0.0000	18.0663	9.9307	0.0000	9.9307			0.0000			0.0000
Off-Road	3.8882	40.4971	21.1543	0.0380		2.0445	2.0445		1.8809	1.8809		3,685.6569	3,685.6569	1.1920		3,715.4573
Total	3.8882	40.4971	21.1543	0.0380	18.0663	2.0445	20.1107	9.9307	1.8809	11.8116		3,685.6569	3,685.6569	1.1920		3,715.4573

Village South Specific Plan (Proposed) - Los Angeles-South Coast County, Summer

3.3 Site Preparation - 2021

Unmitigated Construction Off-Site

	ROG	NOx	CO	SO2	Fugitive PM10	Exhaust PM10	PM10 Total	Fugitive PM2.5	Exhaust PM2.5	PM2.5 Total	Bio- CO2	NBio- CO2	Total CO2	CH4	N2O	CO2e
Category	lb/day										lb/day					
Hauling	0.0000	0.0000	0.0000	0.0000	0.0000	0.0000	0.0000	0.0000	0.0000	0.0000		0.0000	0.0000	0.0000		0.0000
Vendor	0.0000	0.0000	0.0000	0.0000	0.0000	0.0000	0.0000	0.0000	0.0000	0.0000		0.0000	0.0000	0.0000		0.0000
Worker	0.0584	0.0375	0.5139	1.4100e-003	0.1369	1.1400e-003	0.1381	0.0363	1.0500e-003	0.0374		140.7359	140.7359	4.2200e-003		140.8414
Total	0.0584	0.0375	0.5139	1.4100e-003	0.1369	1.1400e-003	0.1381	0.0363	1.0500e-003	0.0374		140.7359	140.7359	4.2200e-003		140.8414

Mitigated Construction On-Site

	ROG	NOx	CO	SO2	Fugitive PM10	Exhaust PM10	PM10 Total	Fugitive PM2.5	Exhaust PM2.5	PM2.5 Total	Bio- CO2	NBio- CO2	Total CO2	CH4	N2O	CO2e
Category	lb/day										lb/day					
Fugitive Dust					18.0663	0.0000	18.0663	9.9307	0.0000	9.9307			0.0000			0.0000
Off-Road	3.8882	40.4971	21.1543	0.0380		2.0445	2.0445		1.8809	1.8809	0.0000	3,685.6569	3,685.6569	1.1920		3,715.4573
Total	3.8882	40.4971	21.1543	0.0380	18.0663	2.0445	20.1107	9.9307	1.8809	11.8116	0.0000	3,685.6569	3,685.6569	1.1920		3,715.4573

Village South Specific Plan (Proposed) - Los Angeles-South Coast County, Summer

3.3 Site Preparation - 2021

Mitigated Construction Off-Site

	ROG	NOx	CO	SO2	Fugitive PM10	Exhaust PM10	PM10 Total	Fugitive PM2.5	Exhaust PM2.5	PM2.5 Total	Bio- CO2	NBio- CO2	Total CO2	CH4	N2O	CO2e
Category	lb/day										lb/day					
Hauling	0.0000	0.0000	0.0000	0.0000	0.0000	0.0000	0.0000	0.0000	0.0000	0.0000		0.0000	0.0000	0.0000		0.0000
Vendor	0.0000	0.0000	0.0000	0.0000	0.0000	0.0000	0.0000	0.0000	0.0000	0.0000		0.0000	0.0000	0.0000		0.0000
Worker	0.0584	0.0375	0.5139	1.4100e-003	0.1369	1.1400e-003	0.1381	0.0363	1.0500e-003	0.0374		140.7359	140.7359	4.2200e-003		140.8414
Total	0.0584	0.0375	0.5139	1.4100e-003	0.1369	1.1400e-003	0.1381	0.0363	1.0500e-003	0.0374		140.7359	140.7359	4.2200e-003		140.8414

3.4 Grading - 2021

Unmitigated Construction On-Site

	ROG	NOx	CO	SO2	Fugitive PM10	Exhaust PM10	PM10 Total	Fugitive PM2.5	Exhaust PM2.5	PM2.5 Total	Bio- CO2	NBio- CO2	Total CO2	CH4	N2O	CO2e
Category	lb/day										lb/day					
Fugitive Dust					8.6733	0.0000	8.6733	3.5965	0.0000	3.5965			0.0000			0.0000
Off-Road	4.1912	46.3998	30.8785	0.0620		1.9853	1.9853		1.8265	1.8265		6,007.0434	6,007.0434	1.9428		6,055.6134
Total	4.1912	46.3998	30.8785	0.0620	8.6733	1.9853	10.6587	3.5965	1.8265	5.4230		6,007.0434	6,007.0434	1.9428		6,055.6134

Village South Specific Plan (Proposed) - Los Angeles-South Coast County, Summer

3.4 Grading - 2021

Unmitigated Construction Off-Site

	ROG	NOx	CO	SO2	Fugitive PM10	Exhaust PM10	PM10 Total	Fugitive PM2.5	Exhaust PM2.5	PM2.5 Total	Bio- CO2	NBio- CO2	Total CO2	CH4	N2O	CO2e
Category	lb/day										lb/day					
Hauling	0.0000	0.0000	0.0000	0.0000	0.0000	0.0000	0.0000	0.0000	0.0000	0.0000		0.0000	0.0000	0.0000		0.0000
Vendor	0.0000	0.0000	0.0000	0.0000	0.0000	0.0000	0.0000	0.0000	0.0000	0.0000		0.0000	0.0000	0.0000		0.0000
Worker	0.0649	0.0417	0.5710	1.5700e-003	0.1521	1.2700e-003	0.1534	0.0404	1.1700e-003	0.0415		156.3732	156.3732	4.6900e-003		156.4904
Total	0.0649	0.0417	0.5710	1.5700e-003	0.1521	1.2700e-003	0.1534	0.0404	1.1700e-003	0.0415		156.3732	156.3732	4.6900e-003		156.4904

Mitigated Construction On-Site

	ROG	NOx	CO	SO2	Fugitive PM10	Exhaust PM10	PM10 Total	Fugitive PM2.5	Exhaust PM2.5	PM2.5 Total	Bio- CO2	NBio- CO2	Total CO2	CH4	N2O	CO2e
Category	lb/day										lb/day					
Fugitive Dust					8.6733	0.0000	8.6733	3.5965	0.0000	3.5965			0.0000			0.0000
Off-Road	4.1912	46.3998	30.8785	0.0620		1.9853	1.9853		1.8265	1.8265	0.0000	6,007.0434	6,007.0434	1.9428		6,055.6134
Total	4.1912	46.3998	30.8785	0.0620	8.6733	1.9853	10.6587	3.5965	1.8265	5.4230	0.0000	6,007.0434	6,007.0434	1.9428		6,055.6134

Village South Specific Plan (Proposed) - Los Angeles-South Coast County, Summer

3.4 Grading - 2021

Mitigated Construction Off-Site

	ROG	NOx	CO	SO2	Fugitive PM10	Exhaust PM10	PM10 Total	Fugitive PM2.5	Exhaust PM2.5	PM2.5 Total	Bio- CO2	NBio- CO2	Total CO2	CH4	N2O	CO2e
Category	lb/day										lb/day					
Hauling	0.0000	0.0000	0.0000	0.0000	0.0000	0.0000	0.0000	0.0000	0.0000	0.0000		0.0000	0.0000	0.0000		0.0000
Vendor	0.0000	0.0000	0.0000	0.0000	0.0000	0.0000	0.0000	0.0000	0.0000	0.0000		0.0000	0.0000	0.0000		0.0000
Worker	0.0649	0.0417	0.5710	1.5700e-003	0.1521	1.2700e-003	0.1534	0.0404	1.1700e-003	0.0415		156.3732	156.3732	4.6900e-003		156.4904
Total	0.0649	0.0417	0.5710	1.5700e-003	0.1521	1.2700e-003	0.1534	0.0404	1.1700e-003	0.0415		156.3732	156.3732	4.6900e-003		156.4904

3.4 Grading - 2022

Unmitigated Construction On-Site

	ROG	NOx	CO	SO2	Fugitive PM10	Exhaust PM10	PM10 Total	Fugitive PM2.5	Exhaust PM2.5	PM2.5 Total	Bio- CO2	NBio- CO2	Total CO2	CH4	N2O	CO2e
Category	lb/day										lb/day					
Fugitive Dust					8.6733	0.0000	8.6733	3.5965	0.0000	3.5965			0.0000			0.0000
Off-Road	3.6248	38.8435	29.0415	0.0621		1.6349	1.6349		1.5041	1.5041		6,011.4105	6,011.4105	1.9442		6,060.0158
Total	3.6248	38.8435	29.0415	0.0621	8.6733	1.6349	10.3082	3.5965	1.5041	5.1006		6,011.4105	6,011.4105	1.9442		6,060.0158

Village South Specific Plan (Proposed) - Los Angeles-South Coast County, Summer

3.4 Grading - 2022

Unmitigated Construction Off-Site

	ROG	NOx	CO	SO2	Fugitive PM10	Exhaust PM10	PM10 Total	Fugitive PM2.5	Exhaust PM2.5	PM2.5 Total	Bio- CO2	NBio- CO2	Total CO2	CH4	N2O	CO2e
Category	lb/day										lb/day					
Hauling	0.0000	0.0000	0.0000	0.0000	0.0000	0.0000	0.0000	0.0000	0.0000	0.0000		0.0000	0.0000	0.0000		0.0000
Vendor	0.0000	0.0000	0.0000	0.0000	0.0000	0.0000	0.0000	0.0000	0.0000	0.0000		0.0000	0.0000	0.0000		0.0000
Worker	0.0607	0.0376	0.5263	1.5100e-003	0.1521	1.2300e-003	0.1534	0.0404	1.1300e-003	0.0415		150.8754	150.8754	4.2400e-003		150.9813
Total	0.0607	0.0376	0.5263	1.5100e-003	0.1521	1.2300e-003	0.1534	0.0404	1.1300e-003	0.0415		150.8754	150.8754	4.2400e-003		150.9813

Mitigated Construction On-Site

	ROG	NOx	CO	SO2	Fugitive PM10	Exhaust PM10	PM10 Total	Fugitive PM2.5	Exhaust PM2.5	PM2.5 Total	Bio- CO2	NBio- CO2	Total CO2	CH4	N2O	CO2e
Category	lb/day										lb/day					
Fugitive Dust					8.6733	0.0000	8.6733	3.5965	0.0000	3.5965			0.0000			0.0000
Off-Road	3.6248	38.8435	29.0415	0.0621		1.6349	1.6349		1.5041	1.5041	0.0000	6,011.4105	6,011.4105	1.9442		6,060.0158
Total	3.6248	38.8435	29.0415	0.0621	8.6733	1.6349	10.3082	3.5965	1.5041	5.1006	0.0000	6,011.4105	6,011.4105	1.9442		6,060.0158

Village South Specific Plan (Proposed) - Los Angeles-South Coast County, Summer

3.4 Grading - 2022

Mitigated Construction Off-Site

	ROG	NOx	CO	SO2	Fugitive PM10	Exhaust PM10	PM10 Total	Fugitive PM2.5	Exhaust PM2.5	PM2.5 Total	Bio- CO2	NBio- CO2	Total CO2	CH4	N2O	CO2e
Category	lb/day										lb/day					
Hauling	0.0000	0.0000	0.0000	0.0000	0.0000	0.0000	0.0000	0.0000	0.0000	0.0000		0.0000	0.0000	0.0000		0.0000
Vendor	0.0000	0.0000	0.0000	0.0000	0.0000	0.0000	0.0000	0.0000	0.0000	0.0000		0.0000	0.0000	0.0000		0.0000
Worker	0.0607	0.0376	0.5263	1.5100e-003	0.1521	1.2300e-003	0.1534	0.0404	1.1300e-003	0.0415		150.8754	150.8754	4.2400e-003		150.9813
Total	0.0607	0.0376	0.5263	1.5100e-003	0.1521	1.2300e-003	0.1534	0.0404	1.1300e-003	0.0415		150.8754	150.8754	4.2400e-003		150.9813

3.5 Building Construction - 2022

Unmitigated Construction On-Site

	ROG	NOx	CO	SO2	Fugitive PM10	Exhaust PM10	PM10 Total	Fugitive PM2.5	Exhaust PM2.5	PM2.5 Total	Bio- CO2	NBio- CO2	Total CO2	CH4	N2O	CO2e
Category	lb/day										lb/day					
Off-Road	1.7062	15.6156	16.3634	0.0269		0.8090	0.8090		0.7612	0.7612		2,554.3336	2,554.3336	0.6120		2,569.6322
Total	1.7062	15.6156	16.3634	0.0269		0.8090	0.8090		0.7612	0.7612		2,554.3336	2,554.3336	0.6120		2,569.6322

Village South Specific Plan (Proposed) - Los Angeles-South Coast County, Summer

3.5 Building Construction - 2022

Unmitigated Construction Off-Site

	ROG	NOx	CO	SO2	Fugitive PM10	Exhaust PM10	PM10 Total	Fugitive PM2.5	Exhaust PM2.5	PM2.5 Total	Bio- CO2	NBio- CO2	Total CO2	CH4	N2O	CO2e
Category	lb/day										lb/day					
Hauling	0.0000	0.0000	0.0000	0.0000	0.0000	0.0000	0.0000	0.0000	0.0000	0.0000		0.0000	0.0000	0.0000		0.0000
Vendor	0.4079	13.2032	3.4341	0.0364	0.9155	0.0248	0.9404	0.2636	0.0237	0.2873		3,896.548 2	3,896.548 2	0.2236		3,902.138 4
Worker	2.4299	1.5074	21.0801	0.0607	6.0932	0.0493	6.1425	1.6163	0.0454	1.6617		6,042.558 5	6,042.558 5	0.1697		6,046.800 0
Total	2.8378	14.7106	24.5142	0.0971	7.0087	0.0741	7.0828	1.8799	0.0691	1.9490		9,939.106 7	9,939.106 7	0.3933		9,948.938 4

Mitigated Construction On-Site

	ROG	NOx	CO	SO2	Fugitive PM10	Exhaust PM10	PM10 Total	Fugitive PM2.5	Exhaust PM2.5	PM2.5 Total	Bio- CO2	NBio- CO2	Total CO2	CH4	N2O	CO2e
Category	lb/day										lb/day					
Off-Road	1.7062	15.6156	16.3634	0.0269		0.8090	0.8090		0.7612	0.7612	0.0000	2,554.333 6	2,554.333 6	0.6120		2,569.632 2
Total	1.7062	15.6156	16.3634	0.0269		0.8090	0.8090		0.7612	0.7612	0.0000	2,554.333 6	2,554.333 6	0.6120		2,569.632 2

Village South Specific Plan (Proposed) - Los Angeles-South Coast County, Summer

3.5 Building Construction - 2022

Mitigated Construction Off-Site

	ROG	NOx	CO	SO2	Fugitive PM10	Exhaust PM10	PM10 Total	Fugitive PM2.5	Exhaust PM2.5	PM2.5 Total	Bio- CO2	NBio- CO2	Total CO2	CH4	N2O	CO2e
Category	lb/day										lb/day					
Hauling	0.0000	0.0000	0.0000	0.0000	0.0000	0.0000	0.0000	0.0000	0.0000	0.0000		0.0000	0.0000	0.0000		0.0000
Vendor	0.4079	13.2032	3.4341	0.0364	0.9155	0.0248	0.9404	0.2636	0.0237	0.2873		3,896.548 2	3,896.548 2	0.2236		3,902.138 4
Worker	2.4299	1.5074	21.0801	0.0607	6.0932	0.0493	6.1425	1.6163	0.0454	1.6617		6,042.558 5	6,042.558 5	0.1697		6,046.800 0
Total	2.8378	14.7106	24.5142	0.0971	7.0087	0.0741	7.0828	1.8799	0.0691	1.9490		9,939.106 7	9,939.106 7	0.3933		9,948.938 4

3.5 Building Construction - 2023

Unmitigated Construction On-Site

	ROG	NOx	CO	SO2	Fugitive PM10	Exhaust PM10	PM10 Total	Fugitive PM2.5	Exhaust PM2.5	PM2.5 Total	Bio- CO2	NBio- CO2	Total CO2	CH4	N2O	CO2e
Category	lb/day										lb/day					
Off-Road	1.5728	14.3849	16.2440	0.0269		0.6997	0.6997		0.6584	0.6584		2,555.209 9	2,555.209 9	0.6079		2,570.406 1
Total	1.5728	14.3849	16.2440	0.0269		0.6997	0.6997		0.6584	0.6584		2,555.209 9	2,555.209 9	0.6079		2,570.406 1

Village South Specific Plan (Proposed) - Los Angeles-South Coast County, Summer

3.5 Building Construction - 2023

Unmitigated Construction Off-Site

	ROG	NOx	CO	SO2	Fugitive PM10	Exhaust PM10	PM10 Total	Fugitive PM2.5	Exhaust PM2.5	PM2.5 Total	Bio- CO2	NBio- CO2	Total CO2	CH4	N2O	CO2e
Category	lb/day										lb/day					
Hauling	0.0000	0.0000	0.0000	0.0000	0.0000	0.0000	0.0000	0.0000	0.0000	0.0000		0.0000	0.0000	0.0000		0.0000
Vendor	0.3027	10.0181	3.1014	0.0352	0.9156	0.0116	0.9271	0.2636	0.0111	0.2747		3,773.876 2	3,773.876 2	0.1982		3,778.830 0
Worker	2.2780	1.3628	19.4002	0.0584	6.0932	0.0479	6.1411	1.6163	0.0441	1.6604		5,821.402 8	5,821.402 8	0.1529		5,825.225 4
Total	2.5807	11.3809	22.5017	0.0936	7.0088	0.0595	7.0682	1.8799	0.0552	1.9350		9,595.279 0	9,595.279 0	0.3511		9,604.055 4

Mitigated Construction On-Site

	ROG	NOx	CO	SO2	Fugitive PM10	Exhaust PM10	PM10 Total	Fugitive PM2.5	Exhaust PM2.5	PM2.5 Total	Bio- CO2	NBio- CO2	Total CO2	CH4	N2O	CO2e
Category	lb/day										lb/day					
Off-Road	1.5728	14.3849	16.2440	0.0269		0.6997	0.6997		0.6584	0.6584	0.0000	2,555.209 9	2,555.209 9	0.6079		2,570.406 1
Total	1.5728	14.3849	16.2440	0.0269		0.6997	0.6997		0.6584	0.6584	0.0000	2,555.209 9	2,555.209 9	0.6079		2,570.406 1

Village South Specific Plan (Proposed) - Los Angeles-South Coast County, Summer

3.5 Building Construction - 2023

Mitigated Construction Off-Site

	ROG	NOx	CO	SO2	Fugitive PM10	Exhaust PM10	PM10 Total	Fugitive PM2.5	Exhaust PM2.5	PM2.5 Total	Bio- CO2	NBio- CO2	Total CO2	CH4	N2O	CO2e
Category	lb/day										lb/day					
Hauling	0.0000	0.0000	0.0000	0.0000	0.0000	0.0000	0.0000	0.0000	0.0000	0.0000		0.0000	0.0000	0.0000		0.0000
Vendor	0.3027	10.0181	3.1014	0.0352	0.9156	0.0116	0.9271	0.2636	0.0111	0.2747		3,773.876 2	3,773.876 2	0.1982		3,778.830 0
Worker	2.2780	1.3628	19.4002	0.0584	6.0932	0.0479	6.1411	1.6163	0.0441	1.6604		5,821.402 8	5,821.402 8	0.1529		5,825.225 4
Total	2.5807	11.3809	22.5017	0.0936	7.0088	0.0595	7.0682	1.8799	0.0552	1.9350		9,595.279 0	9,595.279 0	0.3511		9,604.055 4

3.6 Paving - 2023

Unmitigated Construction On-Site

	ROG	NOx	CO	SO2	Fugitive PM10	Exhaust PM10	PM10 Total	Fugitive PM2.5	Exhaust PM2.5	PM2.5 Total	Bio- CO2	NBio- CO2	Total CO2	CH4	N2O	CO2e
Category	lb/day										lb/day					
Off-Road	1.0327	10.1917	14.5842	0.0228		0.5102	0.5102		0.4694	0.4694		2,207.584 1	2,207.584 1	0.7140		2,225.433 6
Paving	0.0000					0.0000	0.0000		0.0000	0.0000			0.0000			0.0000
Total	1.0327	10.1917	14.5842	0.0228		0.5102	0.5102		0.4694	0.4694		2,207.584 1	2,207.584 1	0.7140		2,225.433 6

Village South Specific Plan (Proposed) - Los Angeles-South Coast County, Summer

3.6 Paving - 2023

Unmitigated Construction Off-Site

	ROG	NOx	CO	SO2	Fugitive PM10	Exhaust PM10	PM10 Total	Fugitive PM2.5	Exhaust PM2.5	PM2.5 Total	Bio- CO2	NBio- CO2	Total CO2	CH4	N2O	CO2e
Category	lb/day										lb/day					
Hauling	0.0000	0.0000	0.0000	0.0000	0.0000	0.0000	0.0000	0.0000	0.0000	0.0000		0.0000	0.0000	0.0000		0.0000
Vendor	0.0000	0.0000	0.0000	0.0000	0.0000	0.0000	0.0000	0.0000	0.0000	0.0000		0.0000	0.0000	0.0000		0.0000
Worker	0.0427	0.0255	0.3633	1.0900e-003	0.1141	9.0000e-004	0.1150	0.0303	8.3000e-004	0.0311		109.0150	109.0150	2.8600e-003		109.0866
Total	0.0427	0.0255	0.3633	1.0900e-003	0.1141	9.0000e-004	0.1150	0.0303	8.3000e-004	0.0311		109.0150	109.0150	2.8600e-003		109.0866

Mitigated Construction On-Site

	ROG	NOx	CO	SO2	Fugitive PM10	Exhaust PM10	PM10 Total	Fugitive PM2.5	Exhaust PM2.5	PM2.5 Total	Bio- CO2	NBio- CO2	Total CO2	CH4	N2O	CO2e
Category	lb/day										lb/day					
Off-Road	1.0327	10.1917	14.5842	0.0228		0.5102	0.5102		0.4694	0.4694	0.0000	2,207.5841	2,207.5841	0.7140		2,225.4336
Paving	0.0000					0.0000	0.0000		0.0000	0.0000			0.0000			0.0000
Total	1.0327	10.1917	14.5842	0.0228		0.5102	0.5102		0.4694	0.4694	0.0000	2,207.5841	2,207.5841	0.7140		2,225.4336

Village South Specific Plan (Proposed) - Los Angeles-South Coast County, Summer

3.6 Paving - 2023

Mitigated Construction Off-Site

	ROG	NOx	CO	SO2	Fugitive PM10	Exhaust PM10	PM10 Total	Fugitive PM2.5	Exhaust PM2.5	PM2.5 Total	Bio- CO2	NBio- CO2	Total CO2	CH4	N2O	CO2e
Category	lb/day										lb/day					
Hauling	0.0000	0.0000	0.0000	0.0000	0.0000	0.0000	0.0000	0.0000	0.0000	0.0000		0.0000	0.0000	0.0000		0.0000
Vendor	0.0000	0.0000	0.0000	0.0000	0.0000	0.0000	0.0000	0.0000	0.0000	0.0000		0.0000	0.0000	0.0000		0.0000
Worker	0.0427	0.0255	0.3633	1.0900e-003	0.1141	9.0000e-004	0.1150	0.0303	8.3000e-004	0.0311		109.0150	109.0150	2.8600e-003		109.0866
Total	0.0427	0.0255	0.3633	1.0900e-003	0.1141	9.0000e-004	0.1150	0.0303	8.3000e-004	0.0311		109.0150	109.0150	2.8600e-003		109.0866

3.6 Paving - 2024

Unmitigated Construction On-Site

	ROG	NOx	CO	SO2	Fugitive PM10	Exhaust PM10	PM10 Total	Fugitive PM2.5	Exhaust PM2.5	PM2.5 Total	Bio- CO2	NBio- CO2	Total CO2	CH4	N2O	CO2e
Category	lb/day										lb/day					
Off-Road	0.9882	9.5246	14.6258	0.0228		0.4685	0.4685		0.4310	0.4310		2,207.5472	2,207.5472	0.7140		2,225.3963
Paving	0.0000					0.0000	0.0000		0.0000	0.0000			0.0000			0.0000
Total	0.9882	9.5246	14.6258	0.0228		0.4685	0.4685		0.4310	0.4310		2,207.5472	2,207.5472	0.7140		2,225.3963

Village South Specific Plan (Proposed) - Los Angeles-South Coast County, Summer

3.6 Paving - 2024

Unmitigated Construction Off-Site

	ROG	NOx	CO	SO2	Fugitive PM10	Exhaust PM10	PM10 Total	Fugitive PM2.5	Exhaust PM2.5	PM2.5 Total	Bio- CO2	NBio- CO2	Total CO2	CH4	N2O	CO2e
Category	lb/day										lb/day					
Hauling	0.0000	0.0000	0.0000	0.0000	0.0000	0.0000	0.0000	0.0000	0.0000	0.0000		0.0000	0.0000	0.0000		0.0000
Vendor	0.0000	0.0000	0.0000	0.0000	0.0000	0.0000	0.0000	0.0000	0.0000	0.0000		0.0000	0.0000	0.0000		0.0000
Worker	0.0403	0.0233	0.3384	1.0600e-003	0.1141	8.8000e-004	0.1150	0.0303	8.1000e-004	0.0311		105.6336	105.6336	2.6300e-003		105.6992
Total	0.0403	0.0233	0.3384	1.0600e-003	0.1141	8.8000e-004	0.1150	0.0303	8.1000e-004	0.0311		105.6336	105.6336	2.6300e-003		105.6992

Mitigated Construction On-Site

	ROG	NOx	CO	SO2	Fugitive PM10	Exhaust PM10	PM10 Total	Fugitive PM2.5	Exhaust PM2.5	PM2.5 Total	Bio- CO2	NBio- CO2	Total CO2	CH4	N2O	CO2e
Category	lb/day										lb/day					
Off-Road	0.9882	9.5246	14.6258	0.0228		0.4685	0.4685		0.4310	0.4310	0.0000	2,207.5472	2,207.5472	0.7140		2,225.3963
Paving	0.0000					0.0000	0.0000		0.0000	0.0000			0.0000			0.0000
Total	0.9882	9.5246	14.6258	0.0228		0.4685	0.4685		0.4310	0.4310	0.0000	2,207.5472	2,207.5472	0.7140		2,225.3963

Village South Specific Plan (Proposed) - Los Angeles-South Coast County, Summer

3.6 Paving - 2024

Mitigated Construction Off-Site

	ROG	NOx	CO	SO2	Fugitive PM10	Exhaust PM10	PM10 Total	Fugitive PM2.5	Exhaust PM2.5	PM2.5 Total	Bio- CO2	NBio- CO2	Total CO2	CH4	N2O	CO2e
Category	lb/day										lb/day					
Hauling	0.0000	0.0000	0.0000	0.0000	0.0000	0.0000	0.0000	0.0000	0.0000	0.0000		0.0000	0.0000	0.0000		0.0000
Vendor	0.0000	0.0000	0.0000	0.0000	0.0000	0.0000	0.0000	0.0000	0.0000	0.0000		0.0000	0.0000	0.0000		0.0000
Worker	0.0403	0.0233	0.3384	1.0600e-003	0.1141	8.8000e-004	0.1150	0.0303	8.1000e-004	0.0311		105.6336	105.6336	2.6300e-003		105.6992
Total	0.0403	0.0233	0.3384	1.0600e-003	0.1141	8.8000e-004	0.1150	0.0303	8.1000e-004	0.0311		105.6336	105.6336	2.6300e-003		105.6992

3.7 Architectural Coating - 2024

Unmitigated Construction On-Site

	ROG	NOx	CO	SO2	Fugitive PM10	Exhaust PM10	PM10 Total	Fugitive PM2.5	Exhaust PM2.5	PM2.5 Total	Bio- CO2	NBio- CO2	Total CO2	CH4	N2O	CO2e
Category	lb/day										lb/day					
Archit. Coating	236.4115					0.0000	0.0000		0.0000	0.0000			0.0000			0.0000
Off-Road	0.1808	1.2188	1.8101	2.9700e-003		0.0609	0.0609		0.0609	0.0609		281.4481	281.4481	0.0159		281.8443
Total	236.5923	1.2188	1.8101	2.9700e-003		0.0609	0.0609		0.0609	0.0609		281.4481	281.4481	0.0159		281.8443

Village South Specific Plan (Proposed) - Los Angeles-South Coast County, Summer

3.7 Architectural Coating - 2024

Unmitigated Construction Off-Site

	ROG	NOx	CO	SO2	Fugitive PM10	Exhaust PM10	PM10 Total	Fugitive PM2.5	Exhaust PM2.5	PM2.5 Total	Bio- CO2	NBio- CO2	Total CO2	CH4	N2O	CO2e
Category	lb/day										lb/day					
Hauling	0.0000	0.0000	0.0000	0.0000	0.0000	0.0000	0.0000	0.0000	0.0000	0.0000		0.0000	0.0000	0.0000		0.0000
Vendor	0.0000	0.0000	0.0000	0.0000	0.0000	0.0000	0.0000	0.0000	0.0000	0.0000		0.0000	0.0000	0.0000		0.0000
Worker	0.4296	0.2481	3.6098	0.0113	1.2171	9.4300e-003	1.2266	0.3229	8.6800e-003	0.3315		1,126.7583	1,126.7583	0.0280		1,127.4583
Total	0.4296	0.2481	3.6098	0.0113	1.2171	9.4300e-003	1.2266	0.3229	8.6800e-003	0.3315		1,126.7583	1,126.7583	0.0280		1,127.4583

Mitigated Construction On-Site

	ROG	NOx	CO	SO2	Fugitive PM10	Exhaust PM10	PM10 Total	Fugitive PM2.5	Exhaust PM2.5	PM2.5 Total	Bio- CO2	NBio- CO2	Total CO2	CH4	N2O	CO2e
Category	lb/day										lb/day					
Archit. Coating	236.4115					0.0000	0.0000		0.0000	0.0000			0.0000			0.0000
Off-Road	0.1808	1.2188	1.8101	2.9700e-003		0.0609	0.0609		0.0609	0.0609	0.0000	281.4481	281.4481	0.0159		281.8443
Total	236.5923	1.2188	1.8101	2.9700e-003		0.0609	0.0609		0.0609	0.0609	0.0000	281.4481	281.4481	0.0159		281.8443

Village South Specific Plan (Proposed) - Los Angeles-South Coast County, Summer

3.7 Architectural Coating - 2024

Mitigated Construction Off-Site

	ROG	NOx	CO	SO2	Fugitive PM10	Exhaust PM10	PM10 Total	Fugitive PM2.5	Exhaust PM2.5	PM2.5 Total	Bio- CO2	NBio- CO2	Total CO2	CH4	N2O	CO2e
Category	lb/day										lb/day					
Hauling	0.0000	0.0000	0.0000	0.0000	0.0000	0.0000	0.0000	0.0000	0.0000	0.0000		0.0000	0.0000	0.0000		0.0000
Vendor	0.0000	0.0000	0.0000	0.0000	0.0000	0.0000	0.0000	0.0000	0.0000	0.0000		0.0000	0.0000	0.0000		0.0000
Worker	0.4296	0.2481	3.6098	0.0113	1.2171	9.4300e-003	1.2266	0.3229	8.6800e-003	0.3315		1,126.7583	1,126.7583	0.0280		1,127.4583
Total	0.4296	0.2481	3.6098	0.0113	1.2171	9.4300e-003	1.2266	0.3229	8.6800e-003	0.3315		1,126.7583	1,126.7583	0.0280		1,127.4583

4.0 Operational Detail - Mobile

4.1 Mitigation Measures Mobile

Village South Specific Plan (Proposed) - Los Angeles-South Coast County, Summer

	ROG	NOx	CO	SO2	Fugitive PM10	Exhaust PM10	PM10 Total	Fugitive PM2.5	Exhaust PM2.5	PM2.5 Total	Bio- CO2	NBio- CO2	Total CO2	CH4	N2O	CO2e
Category	lb/day										lb/day					
Mitigated	9.8489	45.4304	114.8495	0.4917	45.9592	0.3360	46.2951	12.2950	0.3119	12.6070		50,306.60 34	50,306.60 34	2.1807		50,361.12 08
Unmitigated	9.8489	45.4304	114.8495	0.4917	45.9592	0.3360	46.2951	12.2950	0.3119	12.6070		50,306.60 34	50,306.60 34	2.1807		50,361.12 08

4.2 Trip Summary Information

Land Use	Average Daily Trip Rate			Unmitigated	Mitigated
	Weekday	Saturday	Sunday	Annual VMT	Annual VMT
Apartments Low Rise	145.75	154.25	154.00	506,227	506,227
Apartments Mid Rise	4,026.75	3,773.25	4075.50	13,660,065	13,660,065
General Office Building	288.45	62.55	31.05	706,812	706,812
High Turnover (Sit Down Restaurant)	2,368.80	2,873.52	2817.72	3,413,937	3,413,937
Hotel	192.00	187.50	160.00	445,703	445,703
Quality Restaurant	501.12	511.92	461.20	707,488	707,488
Regional Shopping Center	528.08	601.44	357.84	1,112,221	1,112,221
Total	8,050.95	8,164.43	8,057.31	20,552,452	20,552,452

4.3 Trip Type Information

Village South Specific Plan (Proposed) - Los Angeles-South Coast County, Summer

Land Use	Miles			Trip %			Trip Purpose %		
	H-W or C-W	H-S or C-C	H-O or C-NW	H-W or C-W	H-S or C-C	H-O or C-NW	Primary	Diverted	Pass-by
Apartments Low Rise	14.70	5.90	8.70	40.20	19.20	40.60	86	11	3
Apartments Mid Rise	14.70	5.90	8.70	40.20	19.20	40.60	86	11	3
General Office Building	16.60	8.40	6.90	33.00	48.00	19.00	77	19	4
High Turnover (Sit Down Restaurant)	16.60	8.40	6.90	8.50	72.50	19.00	37	20	43
Hotel	16.60	8.40	6.90	19.40	61.60	19.00	58	38	4
Quality Restaurant	16.60	8.40	6.90	12.00	69.00	19.00	38	18	44
Regional Shopping Center	16.60	8.40	6.90	16.30	64.70	19.00	54	35	11

4.4 Fleet Mix

Land Use	LDA	LDT1	LDT2	MDV	LHD1	LHD2	MHD	HHD	OBUS	UBUS	MCY	SBUS	MH
Apartments Low Rise	0.543088	0.044216	0.209971	0.116369	0.014033	0.006332	0.021166	0.033577	0.002613	0.001817	0.005285	0.000712	0.000821
Apartments Mid Rise	0.543088	0.044216	0.209971	0.116369	0.014033	0.006332	0.021166	0.033577	0.002613	0.001817	0.005285	0.000712	0.000821
General Office Building	0.543088	0.044216	0.209971	0.116369	0.014033	0.006332	0.021166	0.033577	0.002613	0.001817	0.005285	0.000712	0.000821
High Turnover (Sit Down Restaurant)	0.543088	0.044216	0.209971	0.116369	0.014033	0.006332	0.021166	0.033577	0.002613	0.001817	0.005285	0.000712	0.000821
Hotel	0.543088	0.044216	0.209971	0.116369	0.014033	0.006332	0.021166	0.033577	0.002613	0.001817	0.005285	0.000712	0.000821
Quality Restaurant	0.543088	0.044216	0.209971	0.116369	0.014033	0.006332	0.021166	0.033577	0.002613	0.001817	0.005285	0.000712	0.000821
Regional Shopping Center	0.543088	0.044216	0.209971	0.116369	0.014033	0.006332	0.021166	0.033577	0.002613	0.001817	0.005285	0.000712	0.000821

5.0 Energy Detail

Historical Energy Use: N

5.1 Mitigation Measures Energy

Village South Specific Plan (Proposed) - Los Angeles-South Coast County, Summer

	ROG	NOx	CO	SO2	Fugitive PM10	Exhaust PM10	PM10 Total	Fugitive PM2.5	Exhaust PM2.5	PM2.5 Total	Bio- CO2	NBio- CO2	Total CO2	CH4	N2O	CO2e
Category	lb/day										lb/day					
NaturalGas Mitigated	0.7660	6.7462	4.2573	0.0418		0.5292	0.5292		0.5292	0.5292		8,355.983 2	8,355.983 2	0.1602	0.1532	8,405.638 7
NaturalGas Unmitigated	0.7660	6.7462	4.2573	0.0418		0.5292	0.5292		0.5292	0.5292		8,355.983 2	8,355.983 2	0.1602	0.1532	8,405.638 7

Village South Specific Plan (Proposed) - Los Angeles-South Coast County, Summer

5.2 Energy by Land Use - NaturalGas

Unmitigated

	NaturalGas Use	ROG	NOx	CO	SO2	Fugitive PM10	Exhaust PM10	PM10 Total	Fugitive PM2.5	Exhaust PM2.5	PM2.5 Total	Bio- CO2	NBio- CO2	Total CO2	CH4	N2O	CO2e
Land Use	kBTU/yr	lb/day										lb/day					
Apartments Low Rise	1119.16	0.0121	0.1031	0.0439	6.6000e-004		8.3400e-003	8.3400e-003		8.3400e-003	8.3400e-003		131.6662	131.6662	2.5200e-003	2.4100e-003	132.4486
Apartments Mid Rise	35784.3	0.3859	3.2978	1.4033	0.0211		0.2666	0.2666		0.2666	0.2666		4,209.9164	4,209.9164	0.0807	0.0772	4,234.9339
General Office Building	1283.42	0.0138	0.1258	0.1057	7.5000e-004		9.5600e-003	9.5600e-003		9.5600e-003	9.5600e-003		150.9911	150.9911	2.8900e-003	2.7700e-003	151.8884
High Turnover (Sit Down Restaurant)	22759.9	0.2455	2.2314	1.8743	0.0134		0.1696	0.1696		0.1696	0.1696		2,677.6342	2,677.6342	0.0513	0.0491	2,693.5460
Hotel	4769.72	0.0514	0.4676	0.3928	2.8100e-003		0.0355	0.0355		0.0355	0.0355		561.1436	561.1436	0.0108	0.0103	564.4782
Quality Restaurant	5057.75	0.0545	0.4959	0.4165	2.9800e-003		0.0377	0.0377		0.0377	0.0377		595.0298	595.0298	0.0114	0.0109	598.5658
Regional Shopping Center	251.616	2.7100e-003	0.0247	0.0207	1.5000e-004		1.8700e-003	1.8700e-003		1.8700e-003	1.8700e-003		29.6019	29.6019	5.7000e-004	5.4000e-004	29.7778
Total		0.7660	6.7463	4.2573	0.0418		0.5292	0.5292		0.5292	0.5292		8,355.9832	8,355.9832	0.1602	0.1532	8,405.6387

Village South Specific Plan (Proposed) - Los Angeles-South Coast County, Summer

5.2 Energy by Land Use - NaturalGas

Mitigated

	NaturalGas Use	ROG	NOx	CO	SO2	Fugitive PM10	Exhaust PM10	PM10 Total	Fugitive PM2.5	Exhaust PM2.5	PM2.5 Total	Bio- CO2	NBio- CO2	Total CO2	CH4	N2O	CO2e
Land Use	kBTU/yr	lb/day										lb/day					
Apartments Low Rise	1.11916	0.0121	0.1031	0.0439	6.6000e-004		8.3400e-003	8.3400e-003		8.3400e-003	8.3400e-003		131.6662	131.6662	2.5200e-003	2.4100e-003	132.4486
Apartments Mid Rise	35.7843	0.3859	3.2978	1.4033	0.0211		0.2666	0.2666		0.2666	0.2666		4,209.9164	4,209.9164	0.0807	0.0772	4,234.9339
General Office Building	1.28342	0.0138	0.1258	0.1057	7.5000e-004		9.5600e-003	9.5600e-003		9.5600e-003	9.5600e-003		150.9911	150.9911	2.8900e-003	2.7700e-003	151.8884
High Turnover (Sit Down Restaurant)	22.7599	0.2455	2.2314	1.8743	0.0134		0.1696	0.1696		0.1696	0.1696		2,677.6342	2,677.6342	0.0513	0.0491	2,693.5460
Hotel	4.76972	0.0514	0.4676	0.3928	2.8100e-003		0.0355	0.0355		0.0355	0.0355		561.1436	561.1436	0.0108	0.0103	564.4782
Quality Restaurant	5.05775	0.0545	0.4959	0.4165	2.9800e-003		0.0377	0.0377		0.0377	0.0377		595.0298	595.0298	0.0114	0.0109	598.5658
Regional Shopping Center	0.251616	2.7100e-003	0.0247	0.0207	1.5000e-004		1.8700e-003	1.8700e-003		1.8700e-003	1.8700e-003		29.6019	29.6019	5.7000e-004	5.4000e-004	29.7778
Total		0.7660	6.7463	4.2573	0.0418		0.5292	0.5292		0.5292	0.5292		8,355.9832	8,355.9832	0.1602	0.1532	8,405.6387

6.0 Area Detail

6.1 Mitigation Measures Area

Village South Specific Plan (Proposed) - Los Angeles-South Coast County, Summer

	ROG	NOx	CO	SO2	Fugitive PM10	Exhaust PM10	PM10 Total	Fugitive PM2.5	Exhaust PM2.5	PM2.5 Total	Bio- CO2	NBio- CO2	Total CO2	CH4	N2O	CO2e
Category	lb/day										lb/day					
Mitigated	30.5020	15.0496	88.4430	0.0944		1.5974	1.5974		1.5974	1.5974	0.0000	18,148.5950	18,148.5950	0.4874	0.3300	18,259.1192
Unmitigated	30.5020	15.0496	88.4430	0.0944		1.5974	1.5974		1.5974	1.5974	0.0000	18,148.5950	18,148.5950	0.4874	0.3300	18,259.1192

6.2 Area by SubCategory

Unmitigated

	ROG	NOx	CO	SO2	Fugitive PM10	Exhaust PM10	PM10 Total	Fugitive PM2.5	Exhaust PM2.5	PM2.5 Total	Bio- CO2	NBio- CO2	Total CO2	CH4	N2O	CO2e
SubCategory	lb/day										lb/day					
Architectural Coating	2.2670					0.0000	0.0000		0.0000	0.0000			0.0000			0.0000
Consumer Products	24.1085					0.0000	0.0000		0.0000	0.0000			0.0000			0.0000
Hearth	1.6500	14.1000	6.0000	0.0900		1.1400	1.1400		1.1400	1.1400	0.0000	18,000.0000	18,000.0000	0.3450	0.3300	18,106.9650
Landscaping	2.4766	0.9496	82.4430	4.3600e-003		0.4574	0.4574		0.4574	0.4574		148.5950	148.5950	0.1424		152.1542
Total	30.5020	15.0496	88.4430	0.0944		1.5974	1.5974		1.5974	1.5974	0.0000	18,148.5950	18,148.5950	0.4874	0.3300	18,259.1192

Village South Specific Plan (Proposed) - Los Angeles-South Coast County, Summer

6.2 Area by SubCategory

Mitigated

	ROG	NOx	CO	SO2	Fugitive PM10	Exhaust PM10	PM10 Total	Fugitive PM2.5	Exhaust PM2.5	PM2.5 Total	Bio- CO2	NBio- CO2	Total CO2	CH4	N2O	CO2e
SubCategory	lb/day										lb/day					
Architectural Coating	2.2670					0.0000	0.0000		0.0000	0.0000			0.0000			0.0000
Consumer Products	24.1085					0.0000	0.0000		0.0000	0.0000			0.0000			0.0000
Hearth	1.6500	14.1000	6.0000	0.0900		1.1400	1.1400		1.1400	1.1400	0.0000	18,000.0000	18,000.0000	0.3450	0.3300	18,106.9650
Landscaping	2.4766	0.9496	82.4430	4.3600e-003		0.4574	0.4574		0.4574	0.4574		148.5950	148.5950	0.1424		152.1542
Total	30.5020	15.0496	88.4430	0.0944		1.5974	1.5974		1.5974	1.5974	0.0000	18,148.5950	18,148.5950	0.4874	0.3300	18,259.1192

7.0 Water Detail

7.1 Mitigation Measures Water

8.0 Waste Detail

8.1 Mitigation Measures Waste

9.0 Operational Offroad

Equipment Type	Number	Hours/Day	Days/Year	Horse Power	Load Factor	Fuel Type
----------------	--------	-----------	-----------	-------------	-------------	-----------

10.0 Stationary Equipment

Village South Specific Plan (Proposed) - Los Angeles-South Coast County, Summer

Fire Pumps and Emergency Generators

Equipment Type	Number	Hours/Day	Hours/Year	Horse Power	Load Factor	Fuel Type
----------------	--------	-----------	------------	-------------	-------------	-----------

Boilers

Equipment Type	Number	Heat Input/Day	Heat Input/Year	Boiler Rating	Fuel Type
----------------	--------	----------------	-----------------	---------------	-----------

User Defined Equipment

Equipment Type	Number
----------------	--------

11.0 Vegetation

Village South Specific Plan (Proposed) - Los Angeles-South Coast County, Winter

Village South Specific Plan (Proposed)
Los Angeles-South Coast County, Winter

1.0 Project Characteristics

1.1 Land Usage

Land Uses	Size	Metric	Lot Acreage	Floor Surface Area	Population
General Office Building	45.00	1000sqft	1.03	45,000.00	0
High Turnover (Sit Down Restaurant)	36.00	1000sqft	0.83	36,000.00	0
Hotel	50.00	Room	1.67	72,600.00	0
Quality Restaurant	8.00	1000sqft	0.18	8,000.00	0
Apartments Low Rise	25.00	Dwelling Unit	1.56	25,000.00	72
Apartments Mid Rise	975.00	Dwelling Unit	25.66	975,000.00	2789
Regional Shopping Center	56.00	1000sqft	1.29	56,000.00	0

1.2 Other Project Characteristics

Urbanization	Urban	Wind Speed (m/s)	2.2	Precipitation Freq (Days)	33
Climate Zone	9			Operational Year	2028
Utility Company	Southern California Edison				
CO2 Intensity (lb/MW hr)	702.44	CH4 Intensity (lb/MW hr)	0.029	N2O Intensity (lb/MW hr)	0.006

1.3 User Entered Comments & Non-Default Data

Village South Specific Plan (Proposed) - Los Angeles-South Coast County, Winter

Project Characteristics - Consistent with the DEIR's model.

Land Use - See SWAPE comment regarding residential and retail land uses.

Construction Phase - See SWAPE comment regarding individual construction phase lengths.

Demolition - Consistent with the DEIR's model. See SWAPE comment regarding demolition.

Vehicle Trips - Saturday trips consistent with the DEIR's model. See SWAPE comment regarding weekday and Sunday trips.

Woodstoves - Woodstoves and wood-burning fireplaces consistent with the DEIR's model. See SWAPE comment regarding gas fireplaces.

Energy Use -

Construction Off-road Equipment Mitigation - See SWAPE comment on construction-related mitigation.

Area Mitigation - See SWAPE comment regarding operational mitigation measures.

Water Mitigation - See SWAPE comment regarding operational mitigation measures.

Trips and VMT - Local hire provision

Table Name	Column Name	Default Value	New Value
tblFireplaces	FireplaceWoodMass	1,019.20	0.00
tblFireplaces	FireplaceWoodMass	1,019.20	0.00
tblFireplaces	NumberWood	1.25	0.00
tblFireplaces	NumberWood	48.75	0.00
tblTripsAndVMT	WorkerTripLength	14.70	10.00
tblTripsAndVMT	WorkerTripLength	14.70	10.00
tblTripsAndVMT	WorkerTripLength	14.70	10.00
tblTripsAndVMT	WorkerTripLength	14.70	10.00
tblTripsAndVMT	WorkerTripLength	14.70	10.00
tblTripsAndVMT	WorkerTripLength	14.70	10.00
tblVehicleTrips	ST_TR	7.16	6.17
tblVehicleTrips	ST_TR	6.39	3.87
tblVehicleTrips	ST_TR	2.46	1.39
tblVehicleTrips	ST_TR	158.37	79.82

Village South Specific Plan (Proposed) - Los Angeles-South Coast County, Winter

tblVehicleTrips	ST_TR	8.19	3.75
tblVehicleTrips	ST_TR	94.36	63.99
tblVehicleTrips	ST_TR	49.97	10.74
tblVehicleTrips	SU_TR	6.07	6.16
tblVehicleTrips	SU_TR	5.86	4.18
tblVehicleTrips	SU_TR	1.05	0.69
tblVehicleTrips	SU_TR	131.84	78.27
tblVehicleTrips	SU_TR	5.95	3.20
tblVehicleTrips	SU_TR	72.16	57.65
tblVehicleTrips	SU_TR	25.24	6.39
tblVehicleTrips	WD_TR	6.59	5.83
tblVehicleTrips	WD_TR	6.65	4.13
tblVehicleTrips	WD_TR	11.03	6.41
tblVehicleTrips	WD_TR	127.15	65.80
tblVehicleTrips	WD_TR	8.17	3.84
tblVehicleTrips	WD_TR	89.95	62.64
tblVehicleTrips	WD_TR	42.70	9.43
tblWoodstoves	NumberCatalytic	1.25	0.00
tblWoodstoves	NumberCatalytic	48.75	0.00
tblWoodstoves	NumberNoncatalytic	1.25	0.00
tblWoodstoves	NumberNoncatalytic	48.75	0.00
tblWoodstoves	WoodstoveDayYear	25.00	0.00
tblWoodstoves	WoodstoveDayYear	25.00	0.00
tblWoodstoves	WoodstoveWoodMass	999.60	0.00
tblWoodstoves	WoodstoveWoodMass	999.60	0.00

2.0 Emissions Summary

Village South Specific Plan (Proposed) - Los Angeles-South Coast County, Winter

2.1 Overall Construction (Maximum Daily Emission)

Unmitigated Construction

	ROG	NOx	CO	SO2	Fugitive PM10	Exhaust PM10	PM10 Total	Fugitive PM2.5	Exhaust PM2.5	PM2.5 Total	Bio- CO2	NBio- CO2	Total CO2	CH4	N2O	CO2e
Year	lb/day										lb/day					
2021	4.2621	46.4460	31.4068	0.0635	18.2032	2.0456	20.2488	9.9670	1.8820	11.8490	0.0000	6,154.3377	6,154.3377	1.9472	0.0000	6,203.0186
2022	4.7966	38.8851	39.6338	0.1195	8.8255	1.6361	10.4616	3.6369	1.5052	5.1421	0.0000	12,035.3440	12,035.3440	1.9482	0.0000	12,060.6013
2023	4.3939	25.8648	37.5031	0.1162	7.0088	0.7598	7.7685	1.8799	0.7142	2.5940	0.0000	11,710.4080	11,710.4080	0.9617	0.0000	11,734.4497
2024	237.0656	9.5503	14.9372	0.0238	1.2171	0.4694	1.2875	0.3229	0.4319	0.4621	0.0000	2,307.0517	2,307.0517	0.7164	0.0000	2,324.9627
Maximum	237.0656	46.4460	39.6338	0.1195	18.2032	2.0456	20.2488	9.9670	1.8820	11.8490	0.0000	12,035.3440	12,035.3440	1.9482	0.0000	12,060.6013

Village South Specific Plan (Proposed) - Los Angeles-South Coast County, Winter

**2.2 Overall Operational
Unmitigated Operational**

Category	lb/day															
	ROG	NOx	CO	SO2	Fugitive PM10	Exhaust PM10	PM10 Total	Fugitive PM2.5	Exhaust PM2.5	PM2.5 Total	Bio- CO2	NBIO- CO2	Total CO2	CH4	N2O	CO2e
Area	30.5020	15.0496	88.4430	0.0944	1.5974	1.5974	1.5974	1.5974	1.5974	1.5974	0.0000	18,148.59	18,148.59	0.4874	0.3300	18,259.11
Energy	0.7660	6.7462	4.2573	0.0418	0.5292	0.5292	0.5292	0.5292	0.5292	0.5292	8,355.983	8,355.983	0.1602	0.1532	8,405.638	
Mobile	9.5233	45.9914	110.0422	0.4681	45.9592	0.3373	46.2965	12.2950	0.3132	12.6083	47,917.80	47,917.80	2.1953		47,972.68	
Total	40.7912	67.7872	202.7424	0.6043	45.9592	2.4640	48.4231	12.2950	2.4399	14.7349	0.0000	74,422.37	74,422.37	2.8429	0.4832	74,637.44

Mitigated Operational

Category	lb/day															
	ROG	NOx	CO	SO2	Fugitive PM10	Exhaust PM10	PM10 Total	Fugitive PM2.5	Exhaust PM2.5	PM2.5 Total	Bio- CO2	NBIO- CO2	Total CO2	CH4	N2O	CO2e
Area	30.5020	15.0496	88.4430	0.0944	1.5974	1.5974	1.5974	1.5974	1.5974	1.5974	0.0000	18,148.59	18,148.59	0.4874	0.3300	18,259.11
Energy	0.7660	6.7462	4.2573	0.0418	0.5292	0.5292	0.5292	0.5292	0.5292	0.5292	8,355.983	8,355.983	0.1602	0.1532	8,405.638	
Mobile	9.5233	45.9914	110.0422	0.4681	45.9592	0.3373	46.2965	12.2950	0.3132	12.6083	47,917.80	47,917.80	2.1953		47,972.68	
Total	40.7912	67.7872	202.7424	0.6043	45.9592	2.4640	48.4231	12.2950	2.4399	14.7349	0.0000	74,422.37	74,422.37	2.8429	0.4832	74,637.44

Village South Specific Plan (Proposed) - Los Angeles-South Coast County, Winter

	ROG	NOx	CO	SO2	Fugitive PM10	Exhaust PM10	PM10 Total	Fugitive PM2.5	Exhaust PM2.5	PM2.5 Total	Bio- CO2	NBio-CO2	Total CO2	CH4	N2O	CO2e
Percent Reduction	0.00	0.00	0.00	0.00	0.00	0.00	0.00	0.00	0.00	0.00	0.00	0.00	0.00	0.00	0.00	0.00

3.0 Construction Detail

Construction Phase

Phase Number	Phase Name	Phase Type	Start Date	End Date	Num Days Week	Num Days	Phase Description
1	Demolition	Demolition	9/1/2021	10/12/2021	5	30	
2	Site Preparation	Site Preparation	10/13/2021	11/9/2021	5	20	
3	Grading	Grading	11/10/2021	1/11/2022	5	45	
4	Building Construction	Building Construction	1/12/2022	12/12/2023	5	500	
5	Paving	Paving	12/13/2023	1/30/2024	5	35	
6	Architectural Coating	Architectural Coating	1/31/2024	3/19/2024	5	35	

Acres of Grading (Site Preparation Phase): 0

Acres of Grading (Grading Phase): 112.5

Acres of Paving: 0

Residential Indoor: 2,025,000; Residential Outdoor: 675,000; Non-Residential Indoor: 326,400; Non-Residential Outdoor: 108,800; Striped Parking Area: 0 (Architectural Coating – sqft)

OffRoad Equipment

Village South Specific Plan (Proposed) - Los Angeles-South Coast County, Winter

Phase Name	Offroad Equipment Type	Amount	Usage Hours	Horse Power	Load Factor
Demolition	Concrete/Industrial Saws	1	8.00	81	0.73
Demolition	Excavators	3	8.00	158	0.38
Demolition	Rubber Tired Dozers	2	8.00	247	0.40
Site Preparation	Rubber Tired Dozers	3	8.00	247	0.40
Site Preparation	Tractors/Loaders/Backhoes	4	8.00	97	0.37
Grading	Excavators	2	8.00	158	0.38
Grading	Graders	1	8.00	187	0.41
Grading	Rubber Tired Dozers	1	8.00	247	0.40
Grading	Scrapers	2	8.00	367	0.48
Grading	Tractors/Loaders/Backhoes	2	8.00	97	0.37
Building Construction	Cranes	1	7.00	231	0.29
Building Construction	Forklifts	3	8.00	89	0.20
Building Construction	Generator Sets	1	8.00	84	0.74
Building Construction	Tractors/Loaders/Backhoes	3	7.00	97	0.37
Building Construction	Welders	1	8.00	46	0.45
Paving	Pavers	2	8.00	130	0.42
Paving	Paving Equipment	2	8.00	132	0.36
Paving	Rollers	2	8.00	80	0.38
Architectural Coating	Air Compressors	1	6.00	78	0.48

Trips and VMT

Village South Specific Plan (Proposed) - Los Angeles-South Coast County, Winter

Phase Name	Offroad Equipment Count	Worker Trip Number	Vendor Trip Number	Hauling Trip Number	Worker Trip Length	Vendor Trip Length	Hauling Trip Length	Worker Vehicle Class	Vendor Vehicle Class	Hauling Vehicle Class
Demolition	6	15.00	0.00	458.00	10.00	6.90	20.00	LD_Mix	HDT_Mix	HHDT
Site Preparation	7	18.00	0.00	0.00	10.00	6.90	20.00	LD_Mix	HDT_Mix	HHDT
Grading	8	20.00	0.00	0.00	10.00	6.90	20.00	LD_Mix	HDT_Mix	HHDT
Building Construction	9	801.00	143.00	0.00	10.00	6.90	20.00	LD_Mix	HDT_Mix	HHDT
Paving	6	15.00	0.00	0.00	10.00	6.90	20.00	LD_Mix	HDT_Mix	HHDT
Architectural Coating	1	160.00	0.00	0.00	10.00	6.90	20.00	LD_Mix	HDT_Mix	HHDT

3.1 Mitigation Measures Construction

3.2 Demolition - 2021

Unmitigated Construction On-Site

	ROG	NOx	CO	SO2	Fugitive PM10	Exhaust PM10	PM10 Total	Fugitive PM2.5	Exhaust PM2.5	PM2.5 Total	Bio- CO2	NBio- CO2	Total CO2	CH4	N2O	CO2e
Category	lb/day										lb/day					
Fugitive Dust					3.3074	0.0000	3.3074	0.5008	0.0000	0.5008			0.0000			0.0000
Off-Road	3.1651	31.4407	21.5650	0.0388		1.5513	1.5513		1.4411	1.4411		3,747.9449	3,747.9449	1.0549		3,774.3174
Total	3.1651	31.4407	21.5650	0.0388	3.3074	1.5513	4.8588	0.5008	1.4411	1.9419		3,747.9449	3,747.9449	1.0549		3,774.3174

Village South Specific Plan (Proposed) - Los Angeles-South Coast County, Winter

3.2 Demolition - 2021

Unmitigated Construction Off-Site

	ROG	NOx	CO	SO2	Fugitive PM10	Exhaust PM10	PM10 Total	Fugitive PM2.5	Exhaust PM2.5	PM2.5 Total	Bio- CO2	NBio- CO2	Total CO2	CH4	N2O	CO2e
Category	lb/day										lb/day					
Hauling	0.1304	4.1454	1.0182	0.0117	0.2669	0.0128	0.2797	0.0732	0.0122	0.0854		1,269.8555	1,269.8555	0.0908		1,272.1252
Vendor	0.0000	0.0000	0.0000	0.0000	0.0000	0.0000	0.0000	0.0000	0.0000	0.0000		0.0000	0.0000	0.0000		0.0000
Worker	0.0532	0.0346	0.3963	1.1100e-003	0.1141	9.5000e-004	0.1151	0.0303	8.8000e-004	0.0311		110.4707	110.4707	3.3300e-003		110.5539
Total	0.1835	4.1800	1.4144	0.0128	0.3810	0.0137	0.3948	0.1034	0.0131	0.1165		1,380.3262	1,380.3262	0.0941		1,382.6791

Mitigated Construction On-Site

	ROG	NOx	CO	SO2	Fugitive PM10	Exhaust PM10	PM10 Total	Fugitive PM2.5	Exhaust PM2.5	PM2.5 Total	Bio- CO2	NBio- CO2	Total CO2	CH4	N2O	CO2e
Category	lb/day										lb/day					
Fugitive Dust					3.3074	0.0000	3.3074	0.5008	0.0000	0.5008			0.0000			0.0000
Off-Road	3.1651	31.4407	21.5650	0.0388		1.5513	1.5513		1.4411	1.4411	0.0000	3,747.9449	3,747.9449	1.0549		3,774.3174
Total	3.1651	31.4407	21.5650	0.0388	3.3074	1.5513	4.8588	0.5008	1.4411	1.9419	0.0000	3,747.9449	3,747.9449	1.0549		3,774.3174

Village South Specific Plan (Proposed) - Los Angeles-South Coast County, Winter

3.2 Demolition - 2021

Mitigated Construction Off-Site

	ROG	NOx	CO	SO2	Fugitive PM10	Exhaust PM10	PM10 Total	Fugitive PM2.5	Exhaust PM2.5	PM2.5 Total	Bio- CO2	NBio- CO2	Total CO2	CH4	N2O	CO2e
Category	lb/day										lb/day					
Hauling	0.1304	4.1454	1.0182	0.0117	0.2669	0.0128	0.2797	0.0732	0.0122	0.0854		1,269.8555	1,269.8555	0.0908		1,272.1252
Vendor	0.0000	0.0000	0.0000	0.0000	0.0000	0.0000	0.0000	0.0000	0.0000	0.0000		0.0000	0.0000	0.0000		0.0000
Worker	0.0532	0.0346	0.3963	1.1100e-003	0.1141	9.5000e-004	0.1151	0.0303	8.8000e-004	0.0311		110.4707	110.4707	3.3300e-003		110.5539
Total	0.1835	4.1800	1.4144	0.0128	0.3810	0.0137	0.3948	0.1034	0.0131	0.1165		1,380.3262	1,380.3262	0.0941		1,382.6791

3.3 Site Preparation - 2021

Unmitigated Construction On-Site

	ROG	NOx	CO	SO2	Fugitive PM10	Exhaust PM10	PM10 Total	Fugitive PM2.5	Exhaust PM2.5	PM2.5 Total	Bio- CO2	NBio- CO2	Total CO2	CH4	N2O	CO2e
Category	lb/day										lb/day					
Fugitive Dust					18.0663	0.0000	18.0663	9.9307	0.0000	9.9307			0.0000			0.0000
Off-Road	3.8882	40.4971	21.1543	0.0380		2.0445	2.0445		1.8809	1.8809		3,685.6569	3,685.6569	1.1920		3,715.4573
Total	3.8882	40.4971	21.1543	0.0380	18.0663	2.0445	20.1107	9.9307	1.8809	11.8116		3,685.6569	3,685.6569	1.1920		3,715.4573

Village South Specific Plan (Proposed) - Los Angeles-South Coast County, Winter

3.3 Site Preparation - 2021

Unmitigated Construction Off-Site

	ROG	NOx	CO	SO2	Fugitive PM10	Exhaust PM10	PM10 Total	Fugitive PM2.5	Exhaust PM2.5	PM2.5 Total	Bio- CO2	NBio- CO2	Total CO2	CH4	N2O	CO2e
Category	lb/day										lb/day					
Hauling	0.0000	0.0000	0.0000	0.0000	0.0000	0.0000	0.0000	0.0000	0.0000	0.0000		0.0000	0.0000	0.0000		0.0000
Vendor	0.0000	0.0000	0.0000	0.0000	0.0000	0.0000	0.0000	0.0000	0.0000	0.0000		0.0000	0.0000	0.0000		0.0000
Worker	0.0638	0.0415	0.4755	1.3300e-003	0.1369	1.1400e-003	0.1381	0.0363	1.0500e-003	0.0374		132.5649	132.5649	3.9900e-003		132.6646
Total	0.0638	0.0415	0.4755	1.3300e-003	0.1369	1.1400e-003	0.1381	0.0363	1.0500e-003	0.0374		132.5649	132.5649	3.9900e-003		132.6646

Mitigated Construction On-Site

	ROG	NOx	CO	SO2	Fugitive PM10	Exhaust PM10	PM10 Total	Fugitive PM2.5	Exhaust PM2.5	PM2.5 Total	Bio- CO2	NBio- CO2	Total CO2	CH4	N2O	CO2e
Category	lb/day										lb/day					
Fugitive Dust					18.0663	0.0000	18.0663	9.9307	0.0000	9.9307			0.0000			0.0000
Off-Road	3.8882	40.4971	21.1543	0.0380		2.0445	2.0445		1.8809	1.8809	0.0000	3,685.6569	3,685.6569	1.1920		3,715.4573
Total	3.8882	40.4971	21.1543	0.0380	18.0663	2.0445	20.1107	9.9307	1.8809	11.8116	0.0000	3,685.6569	3,685.6569	1.1920		3,715.4573

Village South Specific Plan (Proposed) - Los Angeles-South Coast County, Winter

3.3 Site Preparation - 2021

Mitigated Construction Off-Site

	ROG	NOx	CO	SO2	Fugitive PM10	Exhaust PM10	PM10 Total	Fugitive PM2.5	Exhaust PM2.5	PM2.5 Total	Bio- CO2	NBio- CO2	Total CO2	CH4	N2O	CO2e
Category	lb/day										lb/day					
Hauling	0.0000	0.0000	0.0000	0.0000	0.0000	0.0000	0.0000	0.0000	0.0000	0.0000		0.0000	0.0000	0.0000		0.0000
Vendor	0.0000	0.0000	0.0000	0.0000	0.0000	0.0000	0.0000	0.0000	0.0000	0.0000		0.0000	0.0000	0.0000		0.0000
Worker	0.0638	0.0415	0.4755	1.3300e-003	0.1369	1.1400e-003	0.1381	0.0363	1.0500e-003	0.0374		132.5649	132.5649	3.9900e-003		132.6646
Total	0.0638	0.0415	0.4755	1.3300e-003	0.1369	1.1400e-003	0.1381	0.0363	1.0500e-003	0.0374		132.5649	132.5649	3.9900e-003		132.6646

3.4 Grading - 2021

Unmitigated Construction On-Site

	ROG	NOx	CO	SO2	Fugitive PM10	Exhaust PM10	PM10 Total	Fugitive PM2.5	Exhaust PM2.5	PM2.5 Total	Bio- CO2	NBio- CO2	Total CO2	CH4	N2O	CO2e
Category	lb/day										lb/day					
Fugitive Dust					8.6733	0.0000	8.6733	3.5965	0.0000	3.5965			0.0000			0.0000
Off-Road	4.1912	46.3998	30.8785	0.0620		1.9853	1.9853		1.8265	1.8265		6,007.0434	6,007.0434	1.9428		6,055.6134
Total	4.1912	46.3998	30.8785	0.0620	8.6733	1.9853	10.6587	3.5965	1.8265	5.4230		6,007.0434	6,007.0434	1.9428		6,055.6134

Village South Specific Plan (Proposed) - Los Angeles-South Coast County, Winter

3.4 Grading - 2021

Unmitigated Construction Off-Site

	ROG	NOx	CO	SO2	Fugitive PM10	Exhaust PM10	PM10 Total	Fugitive PM2.5	Exhaust PM2.5	PM2.5 Total	Bio- CO2	NBio- CO2	Total CO2	CH4	N2O	CO2e
Category	lb/day										lb/day					
Hauling	0.0000	0.0000	0.0000	0.0000	0.0000	0.0000	0.0000	0.0000	0.0000	0.0000		0.0000	0.0000	0.0000		0.0000
Vendor	0.0000	0.0000	0.0000	0.0000	0.0000	0.0000	0.0000	0.0000	0.0000	0.0000		0.0000	0.0000	0.0000		0.0000
Worker	0.0709	0.0462	0.5284	1.4800e-003	0.1521	1.2700e-003	0.1534	0.0404	1.1700e-003	0.0415		147.2943	147.2943	4.4300e-003		147.4051
Total	0.0709	0.0462	0.5284	1.4800e-003	0.1521	1.2700e-003	0.1534	0.0404	1.1700e-003	0.0415		147.2943	147.2943	4.4300e-003		147.4051

Mitigated Construction On-Site

	ROG	NOx	CO	SO2	Fugitive PM10	Exhaust PM10	PM10 Total	Fugitive PM2.5	Exhaust PM2.5	PM2.5 Total	Bio- CO2	NBio- CO2	Total CO2	CH4	N2O	CO2e
Category	lb/day										lb/day					
Fugitive Dust					8.6733	0.0000	8.6733	3.5965	0.0000	3.5965			0.0000			0.0000
Off-Road	4.1912	46.3998	30.8785	0.0620		1.9853	1.9853		1.8265	1.8265	0.0000	6,007.0434	6,007.0434	1.9428		6,055.6134
Total	4.1912	46.3998	30.8785	0.0620	8.6733	1.9853	10.6587	3.5965	1.8265	5.4230	0.0000	6,007.0434	6,007.0434	1.9428		6,055.6134

Village South Specific Plan (Proposed) - Los Angeles-South Coast County, Winter

3.4 Grading - 2021

Mitigated Construction Off-Site

	ROG	NOx	CO	SO2	Fugitive PM10	Exhaust PM10	PM10 Total	Fugitive PM2.5	Exhaust PM2.5	PM2.5 Total	Bio- CO2	NBio- CO2	Total CO2	CH4	N2O	CO2e
Category	lb/day										lb/day					
Hauling	0.0000	0.0000	0.0000	0.0000	0.0000	0.0000	0.0000	0.0000	0.0000	0.0000		0.0000	0.0000	0.0000		0.0000
Vendor	0.0000	0.0000	0.0000	0.0000	0.0000	0.0000	0.0000	0.0000	0.0000	0.0000		0.0000	0.0000	0.0000		0.0000
Worker	0.0709	0.0462	0.5284	1.4800e-003	0.1521	1.2700e-003	0.1534	0.0404	1.1700e-003	0.0415		147.2943	147.2943	4.4300e-003		147.4051
Total	0.0709	0.0462	0.5284	1.4800e-003	0.1521	1.2700e-003	0.1534	0.0404	1.1700e-003	0.0415		147.2943	147.2943	4.4300e-003		147.4051

3.4 Grading - 2022

Unmitigated Construction On-Site

	ROG	NOx	CO	SO2	Fugitive PM10	Exhaust PM10	PM10 Total	Fugitive PM2.5	Exhaust PM2.5	PM2.5 Total	Bio- CO2	NBio- CO2	Total CO2	CH4	N2O	CO2e
Category	lb/day										lb/day					
Fugitive Dust					8.6733	0.0000	8.6733	3.5965	0.0000	3.5965			0.0000			0.0000
Off-Road	3.6248	38.8435	29.0415	0.0621		1.6349	1.6349		1.5041	1.5041		6,011.4105	6,011.4105	1.9442		6,060.0158
Total	3.6248	38.8435	29.0415	0.0621	8.6733	1.6349	10.3082	3.5965	1.5041	5.1006		6,011.4105	6,011.4105	1.9442		6,060.0158

Village South Specific Plan (Proposed) - Los Angeles-South Coast County, Winter

3.4 Grading - 2022

Unmitigated Construction Off-Site

	ROG	NOx	CO	SO2	Fugitive PM10	Exhaust PM10	PM10 Total	Fugitive PM2.5	Exhaust PM2.5	PM2.5 Total	Bio- CO2	NBio- CO2	Total CO2	CH4	N2O	CO2e
Category	lb/day										lb/day					
Hauling	0.0000	0.0000	0.0000	0.0000	0.0000	0.0000	0.0000	0.0000	0.0000	0.0000		0.0000	0.0000	0.0000		0.0000
Vendor	0.0000	0.0000	0.0000	0.0000	0.0000	0.0000	0.0000	0.0000	0.0000	0.0000		0.0000	0.0000	0.0000		0.0000
Worker	0.0665	0.0416	0.4861	1.4300e-003	0.1521	1.2300e-003	0.1534	0.0404	1.1300e-003	0.0415		142.1207	142.1207	4.0000e-003		142.2207
Total	0.0665	0.0416	0.4861	1.4300e-003	0.1521	1.2300e-003	0.1534	0.0404	1.1300e-003	0.0415		142.1207	142.1207	4.0000e-003		142.2207

Mitigated Construction On-Site

	ROG	NOx	CO	SO2	Fugitive PM10	Exhaust PM10	PM10 Total	Fugitive PM2.5	Exhaust PM2.5	PM2.5 Total	Bio- CO2	NBio- CO2	Total CO2	CH4	N2O	CO2e
Category	lb/day										lb/day					
Fugitive Dust					8.6733	0.0000	8.6733	3.5965	0.0000	3.5965			0.0000			0.0000
Off-Road	3.6248	38.8435	29.0415	0.0621		1.6349	1.6349		1.5041	1.5041	0.0000	6,011.4105	6,011.4105	1.9442		6,060.0158
Total	3.6248	38.8435	29.0415	0.0621	8.6733	1.6349	10.3082	3.5965	1.5041	5.1006	0.0000	6,011.4105	6,011.4105	1.9442		6,060.0158

Village South Specific Plan (Proposed) - Los Angeles-South Coast County, Winter

3.4 Grading - 2022

Mitigated Construction Off-Site

	ROG	NOx	CO	SO2	Fugitive PM10	Exhaust PM10	PM10 Total	Fugitive PM2.5	Exhaust PM2.5	PM2.5 Total	Bio- CO2	NBio- CO2	Total CO2	CH4	N2O	CO2e
Category	lb/day										lb/day					
Hauling	0.0000	0.0000	0.0000	0.0000	0.0000	0.0000	0.0000	0.0000	0.0000	0.0000		0.0000	0.0000	0.0000		0.0000
Vendor	0.0000	0.0000	0.0000	0.0000	0.0000	0.0000	0.0000	0.0000	0.0000	0.0000		0.0000	0.0000	0.0000		0.0000
Worker	0.0665	0.0416	0.4861	1.4300e-003	0.1521	1.2300e-003	0.1534	0.0404	1.1300e-003	0.0415		142.1207	142.1207	4.0000e-003		142.2207
Total	0.0665	0.0416	0.4861	1.4300e-003	0.1521	1.2300e-003	0.1534	0.0404	1.1300e-003	0.0415		142.1207	142.1207	4.0000e-003		142.2207

3.5 Building Construction - 2022

Unmitigated Construction On-Site

	ROG	NOx	CO	SO2	Fugitive PM10	Exhaust PM10	PM10 Total	Fugitive PM2.5	Exhaust PM2.5	PM2.5 Total	Bio- CO2	NBio- CO2	Total CO2	CH4	N2O	CO2e
Category	lb/day										lb/day					
Off-Road	1.7062	15.6156	16.3634	0.0269		0.8090	0.8090		0.7612	0.7612		2,554.3336	2,554.3336	0.6120		2,569.6322
Total	1.7062	15.6156	16.3634	0.0269		0.8090	0.8090		0.7612	0.7612		2,554.3336	2,554.3336	0.6120		2,569.6322

Village South Specific Plan (Proposed) - Los Angeles-South Coast County, Winter

3.5 Building Construction - 2022

Unmitigated Construction Off-Site

	ROG	NOx	CO	SO2	Fugitive PM10	Exhaust PM10	PM10 Total	Fugitive PM2.5	Exhaust PM2.5	PM2.5 Total	Bio- CO2	NBio- CO2	Total CO2	CH4	N2O	CO2e
Category	lb/day										lb/day					
Hauling	0.0000	0.0000	0.0000	0.0000	0.0000	0.0000	0.0000	0.0000	0.0000	0.0000		0.0000	0.0000	0.0000		0.0000
Vendor	0.4284	13.1673	3.8005	0.0354	0.9155	0.0256	0.9412	0.2636	0.0245	0.2881		3,789.0750	3,789.0750	0.2381		3,795.0283
Worker	2.6620	1.6677	19.4699	0.0571	6.0932	0.0493	6.1425	1.6163	0.0454	1.6617		5,691.9354	5,691.9354	0.1602		5,695.9408
Total	3.0904	14.8350	23.2704	0.0926	7.0087	0.0749	7.0836	1.8799	0.0699	1.9498		9,481.0104	9,481.0104	0.3984		9,490.9691

Mitigated Construction On-Site

	ROG	NOx	CO	SO2	Fugitive PM10	Exhaust PM10	PM10 Total	Fugitive PM2.5	Exhaust PM2.5	PM2.5 Total	Bio- CO2	NBio- CO2	Total CO2	CH4	N2O	CO2e
Category	lb/day										lb/day					
Off-Road	1.7062	15.6156	16.3634	0.0269		0.8090	0.8090		0.7612	0.7612	0.0000	2,554.3336	2,554.3336	0.6120		2,569.6322
Total	1.7062	15.6156	16.3634	0.0269		0.8090	0.8090		0.7612	0.7612	0.0000	2,554.3336	2,554.3336	0.6120		2,569.6322

Village South Specific Plan (Proposed) - Los Angeles-South Coast County, Winter

3.5 Building Construction - 2022

Mitigated Construction Off-Site

	ROG	NOx	CO	SO2	Fugitive PM10	Exhaust PM10	PM10 Total	Fugitive PM2.5	Exhaust PM2.5	PM2.5 Total	Bio- CO2	NBio- CO2	Total CO2	CH4	N2O	CO2e
Category	lb/day										lb/day					
Hauling	0.0000	0.0000	0.0000	0.0000	0.0000	0.0000	0.0000	0.0000	0.0000	0.0000		0.0000	0.0000	0.0000		0.0000
Vendor	0.4284	13.1673	3.8005	0.0354	0.9155	0.0256	0.9412	0.2636	0.0245	0.2881		3,789.0750	3,789.0750	0.2381		3,795.0283
Worker	2.6620	1.6677	19.4699	0.0571	6.0932	0.0493	6.1425	1.6163	0.0454	1.6617		5,691.9354	5,691.9354	0.1602		5,695.9408
Total	3.0904	14.8350	23.2704	0.0926	7.0087	0.0749	7.0836	1.8799	0.0699	1.9498		9,481.0104	9,481.0104	0.3984		9,490.9691

3.5 Building Construction - 2023

Unmitigated Construction On-Site

	ROG	NOx	CO	SO2	Fugitive PM10	Exhaust PM10	PM10 Total	Fugitive PM2.5	Exhaust PM2.5	PM2.5 Total	Bio- CO2	NBio- CO2	Total CO2	CH4	N2O	CO2e
Category	lb/day										lb/day					
Off-Road	1.5728	14.3849	16.2440	0.0269		0.6997	0.6997		0.6584	0.6584		2,555.2099	2,555.2099	0.6079		2,570.4061
Total	1.5728	14.3849	16.2440	0.0269		0.6997	0.6997		0.6584	0.6584		2,555.2099	2,555.2099	0.6079		2,570.4061

Village South Specific Plan (Proposed) - Los Angeles-South Coast County, Winter

3.5 Building Construction - 2023

Unmitigated Construction Off-Site

	ROG	NOx	CO	SO2	Fugitive PM10	Exhaust PM10	PM10 Total	Fugitive PM2.5	Exhaust PM2.5	PM2.5 Total	Bio- CO2	NBio- CO2	Total CO2	CH4	N2O	CO2e
Category	lb/day										lb/day					
Hauling	0.0000	0.0000	0.0000	0.0000	0.0000	0.0000	0.0000	0.0000	0.0000	0.0000		0.0000	0.0000	0.0000		0.0000
Vendor	0.3183	9.9726	3.3771	0.0343	0.9156	0.0122	0.9277	0.2636	0.0116	0.2752		3,671.4007	3,671.4007	0.2096		3,676.6417
Worker	2.5029	1.5073	17.8820	0.0550	6.0932	0.0479	6.1411	1.6163	0.0441	1.6604		5,483.7974	5,483.7974	0.1442		5,487.4020
Total	2.8211	11.4799	21.2591	0.0893	7.0088	0.0601	7.0688	1.8799	0.0557	1.9356		9,155.1981	9,155.1981	0.3538		9,164.0437

Mitigated Construction On-Site

	ROG	NOx	CO	SO2	Fugitive PM10	Exhaust PM10	PM10 Total	Fugitive PM2.5	Exhaust PM2.5	PM2.5 Total	Bio- CO2	NBio- CO2	Total CO2	CH4	N2O	CO2e
Category	lb/day										lb/day					
Off-Road	1.5728	14.3849	16.2440	0.0269		0.6997	0.6997		0.6584	0.6584	0.0000	2,555.2099	2,555.2099	0.6079		2,570.4061
Total	1.5728	14.3849	16.2440	0.0269		0.6997	0.6997		0.6584	0.6584	0.0000	2,555.2099	2,555.2099	0.6079		2,570.4061

Village South Specific Plan (Proposed) - Los Angeles-South Coast County, Winter

3.5 Building Construction - 2023

Mitigated Construction Off-Site

	ROG	NOx	CO	SO2	Fugitive PM10	Exhaust PM10	PM10 Total	Fugitive PM2.5	Exhaust PM2.5	PM2.5 Total	Bio- CO2	NBio- CO2	Total CO2	CH4	N2O	CO2e
Category	lb/day										lb/day					
Hauling	0.0000	0.0000	0.0000	0.0000	0.0000	0.0000	0.0000	0.0000	0.0000	0.0000		0.0000	0.0000	0.0000		0.0000
Vendor	0.3183	9.9726	3.3771	0.0343	0.9156	0.0122	0.9277	0.2636	0.0116	0.2752		3,671.4007	3,671.4007	0.2096		3,676.6417
Worker	2.5029	1.5073	17.8820	0.0550	6.0932	0.0479	6.1411	1.6163	0.0441	1.6604		5,483.7974	5,483.7974	0.1442		5,487.4020
Total	2.8211	11.4799	21.2591	0.0893	7.0088	0.0601	7.0688	1.8799	0.0557	1.9356		9,155.1981	9,155.1981	0.3538		9,164.0437

3.6 Paving - 2023

Unmitigated Construction On-Site

	ROG	NOx	CO	SO2	Fugitive PM10	Exhaust PM10	PM10 Total	Fugitive PM2.5	Exhaust PM2.5	PM2.5 Total	Bio- CO2	NBio- CO2	Total CO2	CH4	N2O	CO2e
Category	lb/day										lb/day					
Off-Road	1.0327	10.1917	14.5842	0.0228		0.5102	0.5102		0.4694	0.4694		2,207.5841	2,207.5841	0.7140		2,225.4336
Paving	0.0000					0.0000	0.0000		0.0000	0.0000			0.0000			0.0000
Total	1.0327	10.1917	14.5842	0.0228		0.5102	0.5102		0.4694	0.4694		2,207.5841	2,207.5841	0.7140		2,225.4336

Village South Specific Plan (Proposed) - Los Angeles-South Coast County, Winter

3.6 Paving - 2023

Unmitigated Construction Off-Site

	ROG	NOx	CO	SO2	Fugitive PM10	Exhaust PM10	PM10 Total	Fugitive PM2.5	Exhaust PM2.5	PM2.5 Total	Bio- CO2	NBio- CO2	Total CO2	CH4	N2O	CO2e
Category	lb/day										lb/day					
Hauling	0.0000	0.0000	0.0000	0.0000	0.0000	0.0000	0.0000	0.0000	0.0000	0.0000		0.0000	0.0000	0.0000		0.0000
Vendor	0.0000	0.0000	0.0000	0.0000	0.0000	0.0000	0.0000	0.0000	0.0000	0.0000		0.0000	0.0000	0.0000		0.0000
Worker	0.0469	0.0282	0.3349	1.0300e-003	0.1141	9.0000e-004	0.1150	0.0303	8.3000e-004	0.0311		102.6928	102.6928	2.7000e-003		102.7603
Total	0.0469	0.0282	0.3349	1.0300e-003	0.1141	9.0000e-004	0.1150	0.0303	8.3000e-004	0.0311		102.6928	102.6928	2.7000e-003		102.7603

Mitigated Construction On-Site

	ROG	NOx	CO	SO2	Fugitive PM10	Exhaust PM10	PM10 Total	Fugitive PM2.5	Exhaust PM2.5	PM2.5 Total	Bio- CO2	NBio- CO2	Total CO2	CH4	N2O	CO2e
Category	lb/day										lb/day					
Off-Road	1.0327	10.1917	14.5842	0.0228		0.5102	0.5102		0.4694	0.4694	0.0000	2,207.5841	2,207.5841	0.7140		2,225.4336
Paving	0.0000					0.0000	0.0000		0.0000	0.0000			0.0000			0.0000
Total	1.0327	10.1917	14.5842	0.0228		0.5102	0.5102		0.4694	0.4694	0.0000	2,207.5841	2,207.5841	0.7140		2,225.4336

Village South Specific Plan (Proposed) - Los Angeles-South Coast County, Winter

3.6 Paving - 2023

Mitigated Construction Off-Site

	ROG	NOx	CO	SO2	Fugitive PM10	Exhaust PM10	PM10 Total	Fugitive PM2.5	Exhaust PM2.5	PM2.5 Total	Bio- CO2	NBio- CO2	Total CO2	CH4	N2O	CO2e
Category	lb/day										lb/day					
Hauling	0.0000	0.0000	0.0000	0.0000	0.0000	0.0000	0.0000	0.0000	0.0000	0.0000		0.0000	0.0000	0.0000		0.0000
Vendor	0.0000	0.0000	0.0000	0.0000	0.0000	0.0000	0.0000	0.0000	0.0000	0.0000		0.0000	0.0000	0.0000		0.0000
Worker	0.0469	0.0282	0.3349	1.0300e-003	0.1141	9.0000e-004	0.1150	0.0303	8.3000e-004	0.0311		102.6928	102.6928	2.7000e-003		102.7603
Total	0.0469	0.0282	0.3349	1.0300e-003	0.1141	9.0000e-004	0.1150	0.0303	8.3000e-004	0.0311		102.6928	102.6928	2.7000e-003		102.7603

3.6 Paving - 2024

Unmitigated Construction On-Site

	ROG	NOx	CO	SO2	Fugitive PM10	Exhaust PM10	PM10 Total	Fugitive PM2.5	Exhaust PM2.5	PM2.5 Total	Bio- CO2	NBio- CO2	Total CO2	CH4	N2O	CO2e
Category	lb/day										lb/day					
Off-Road	0.9882	9.5246	14.6258	0.0228		0.4685	0.4685		0.4310	0.4310		2,207.5472	2,207.5472	0.7140		2,225.3963
Paving	0.0000					0.0000	0.0000		0.0000	0.0000			0.0000			0.0000
Total	0.9882	9.5246	14.6258	0.0228		0.4685	0.4685		0.4310	0.4310		2,207.5472	2,207.5472	0.7140		2,225.3963

Village South Specific Plan (Proposed) - Los Angeles-South Coast County, Winter

3.6 Paving - 2024

Unmitigated Construction Off-Site

	ROG	NOx	CO	SO2	Fugitive PM10	Exhaust PM10	PM10 Total	Fugitive PM2.5	Exhaust PM2.5	PM2.5 Total	Bio- CO2	NBio- CO2	Total CO2	CH4	N2O	CO2e
Category	lb/day										lb/day					
Hauling	0.0000	0.0000	0.0000	0.0000	0.0000	0.0000	0.0000	0.0000	0.0000	0.0000		0.0000	0.0000	0.0000		0.0000
Vendor	0.0000	0.0000	0.0000	0.0000	0.0000	0.0000	0.0000	0.0000	0.0000	0.0000		0.0000	0.0000	0.0000		0.0000
Worker	0.0444	0.0257	0.3114	1.0000e-003	0.1141	8.8000e-004	0.1150	0.0303	8.1000e-004	0.0311		99.5045	99.5045	2.4700e-003		99.5663
Total	0.0444	0.0257	0.3114	1.0000e-003	0.1141	8.8000e-004	0.1150	0.0303	8.1000e-004	0.0311		99.5045	99.5045	2.4700e-003		99.5663

Mitigated Construction On-Site

	ROG	NOx	CO	SO2	Fugitive PM10	Exhaust PM10	PM10 Total	Fugitive PM2.5	Exhaust PM2.5	PM2.5 Total	Bio- CO2	NBio- CO2	Total CO2	CH4	N2O	CO2e
Category	lb/day										lb/day					
Off-Road	0.9882	9.5246	14.6258	0.0228		0.4685	0.4685		0.4310	0.4310	0.0000	2,207.5472	2,207.5472	0.7140		2,225.3963
Paving	0.0000					0.0000	0.0000		0.0000	0.0000			0.0000			0.0000
Total	0.9882	9.5246	14.6258	0.0228		0.4685	0.4685		0.4310	0.4310	0.0000	2,207.5472	2,207.5472	0.7140		2,225.3963

Village South Specific Plan (Proposed) - Los Angeles-South Coast County, Winter

3.6 Paving - 2024

Mitigated Construction Off-Site

	ROG	NOx	CO	SO2	Fugitive PM10	Exhaust PM10	PM10 Total	Fugitive PM2.5	Exhaust PM2.5	PM2.5 Total	Bio- CO2	NBio- CO2	Total CO2	CH4	N2O	CO2e
Category	lb/day										lb/day					
Hauling	0.0000	0.0000	0.0000	0.0000	0.0000	0.0000	0.0000	0.0000	0.0000	0.0000		0.0000	0.0000	0.0000		0.0000
Vendor	0.0000	0.0000	0.0000	0.0000	0.0000	0.0000	0.0000	0.0000	0.0000	0.0000		0.0000	0.0000	0.0000		0.0000
Worker	0.0444	0.0257	0.3114	1.0000e-003	0.1141	8.8000e-004	0.1150	0.0303	8.1000e-004	0.0311		99.5045	99.5045	2.4700e-003		99.5663
Total	0.0444	0.0257	0.3114	1.0000e-003	0.1141	8.8000e-004	0.1150	0.0303	8.1000e-004	0.0311		99.5045	99.5045	2.4700e-003		99.5663

3.7 Architectural Coating - 2024

Unmitigated Construction On-Site

	ROG	NOx	CO	SO2	Fugitive PM10	Exhaust PM10	PM10 Total	Fugitive PM2.5	Exhaust PM2.5	PM2.5 Total	Bio- CO2	NBio- CO2	Total CO2	CH4	N2O	CO2e
Category	lb/day										lb/day					
Archit. Coating	236.4115					0.0000	0.0000		0.0000	0.0000			0.0000			0.0000
Off-Road	0.1808	1.2188	1.8101	2.9700e-003		0.0609	0.0609		0.0609	0.0609		281.4481	281.4481	0.0159		281.8443
Total	236.5923	1.2188	1.8101	2.9700e-003		0.0609	0.0609		0.0609	0.0609		281.4481	281.4481	0.0159		281.8443

Village South Specific Plan (Proposed) - Los Angeles-South Coast County, Winter

3.7 Architectural Coating - 2024

Unmitigated Construction Off-Site

	ROG	NOx	CO	SO2	Fugitive PM10	Exhaust PM10	PM10 Total	Fugitive PM2.5	Exhaust PM2.5	PM2.5 Total	Bio- CO2	NBio- CO2	Total CO2	CH4	N2O	CO2e
Category	lb/day										lb/day					
Hauling	0.0000	0.0000	0.0000	0.0000	0.0000	0.0000	0.0000	0.0000	0.0000	0.0000		0.0000	0.0000	0.0000		0.0000
Vendor	0.0000	0.0000	0.0000	0.0000	0.0000	0.0000	0.0000	0.0000	0.0000	0.0000		0.0000	0.0000	0.0000		0.0000
Worker	0.4734	0.2743	3.3220	0.0107	1.2171	9.4300e-003	1.2266	0.3229	8.6800e-003	0.3315		1,061.3818	1,061.3818	0.0264		1,062.0410
Total	0.4734	0.2743	3.3220	0.0107	1.2171	9.4300e-003	1.2266	0.3229	8.6800e-003	0.3315		1,061.3818	1,061.3818	0.0264		1,062.0410

Mitigated Construction On-Site

	ROG	NOx	CO	SO2	Fugitive PM10	Exhaust PM10	PM10 Total	Fugitive PM2.5	Exhaust PM2.5	PM2.5 Total	Bio- CO2	NBio- CO2	Total CO2	CH4	N2O	CO2e
Category	lb/day										lb/day					
Archit. Coating	236.4115					0.0000	0.0000		0.0000	0.0000			0.0000			0.0000
Off-Road	0.1808	1.2188	1.8101	2.9700e-003		0.0609	0.0609		0.0609	0.0609	0.0000	281.4481	281.4481	0.0159		281.8443
Total	236.5923	1.2188	1.8101	2.9700e-003		0.0609	0.0609		0.0609	0.0609	0.0000	281.4481	281.4481	0.0159		281.8443

Village South Specific Plan (Proposed) - Los Angeles-South Coast County, Winter

3.7 Architectural Coating - 2024

Mitigated Construction Off-Site

	ROG	NOx	CO	SO2	Fugitive PM10	Exhaust PM10	PM10 Total	Fugitive PM2.5	Exhaust PM2.5	PM2.5 Total	Bio- CO2	NBio- CO2	Total CO2	CH4	N2O	CO2e
Category	lb/day										lb/day					
Hauling	0.0000	0.0000	0.0000	0.0000	0.0000	0.0000	0.0000	0.0000	0.0000	0.0000		0.0000	0.0000	0.0000		0.0000
Vendor	0.0000	0.0000	0.0000	0.0000	0.0000	0.0000	0.0000	0.0000	0.0000	0.0000		0.0000	0.0000	0.0000		0.0000
Worker	0.4734	0.2743	3.3220	0.0107	1.2171	9.4300e-003	1.2266	0.3229	8.6800e-003	0.3315		1,061.3818	1,061.3818	0.0264		1,062.0410
Total	0.4734	0.2743	3.3220	0.0107	1.2171	9.4300e-003	1.2266	0.3229	8.6800e-003	0.3315		1,061.3818	1,061.3818	0.0264		1,062.0410

4.0 Operational Detail - Mobile

4.1 Mitigation Measures Mobile

Village South Specific Plan (Proposed) - Los Angeles-South Coast County, Winter

	ROG	NOx	CO	SO2	Fugitive PM10	Exhaust PM10	PM10 Total	Fugitive PM2.5	Exhaust PM2.5	PM2.5 Total	Bio- CO2	NBio- CO2	Total CO2	CH4	N2O	CO2e
Category	lb/day										lb/day					
Mitigated	9.5233	45.9914	110.0422	0.4681	45.9592	0.3373	46.2965	12.2950	0.3132	12.6083		47,917.8005	47,917.8005	2.1953		47,972.6839
Unmitigated	9.5233	45.9914	110.0422	0.4681	45.9592	0.3373	46.2965	12.2950	0.3132	12.6083		47,917.8005	47,917.8005	2.1953		47,972.6839

4.2 Trip Summary Information

Land Use	Average Daily Trip Rate			Unmitigated	Mitigated
	Weekday	Saturday	Sunday	Annual VMT	Annual VMT
Apartments Low Rise	145.75	154.25	154.00	506,227	506,227
Apartments Mid Rise	4,026.75	3,773.25	4075.50	13,660,065	13,660,065
General Office Building	288.45	62.55	31.05	706,812	706,812
High Turnover (Sit Down Restaurant)	2,368.80	2,873.52	2817.72	3,413,937	3,413,937
Hotel	192.00	187.50	160.00	445,703	445,703
Quality Restaurant	501.12	511.92	461.20	707,488	707,488
Regional Shopping Center	528.08	601.44	357.84	1,112,221	1,112,221
Total	8,050.95	8,164.43	8,057.31	20,552,452	20,552,452

4.3 Trip Type Information

Village South Specific Plan (Proposed) - Los Angeles-South Coast County, Winter

Land Use	Miles			Trip %			Trip Purpose %		
	H-W or C-W	H-S or C-C	H-O or C-NW	H-W or C-W	H-S or C-C	H-O or C-NW	Primary	Diverted	Pass-by
Apartments Low Rise	14.70	5.90	8.70	40.20	19.20	40.60	86	11	3
Apartments Mid Rise	14.70	5.90	8.70	40.20	19.20	40.60	86	11	3
General Office Building	16.60	8.40	6.90	33.00	48.00	19.00	77	19	4
High Turnover (Sit Down Restaurant)	16.60	8.40	6.90	8.50	72.50	19.00	37	20	43
Hotel	16.60	8.40	6.90	19.40	61.60	19.00	58	38	4
Quality Restaurant	16.60	8.40	6.90	12.00	69.00	19.00	38	18	44
Regional Shopping Center	16.60	8.40	6.90	16.30	64.70	19.00	54	35	11

4.4 Fleet Mix

Land Use	LDA	LDT1	LDT2	MDV	LHD1	LHD2	MHD	HHD	OBUS	UBUS	MCY	SBUS	MH
Apartments Low Rise	0.543088	0.044216	0.209971	0.116369	0.014033	0.006332	0.021166	0.033577	0.002613	0.001817	0.005285	0.000712	0.000821
Apartments Mid Rise	0.543088	0.044216	0.209971	0.116369	0.014033	0.006332	0.021166	0.033577	0.002613	0.001817	0.005285	0.000712	0.000821
General Office Building	0.543088	0.044216	0.209971	0.116369	0.014033	0.006332	0.021166	0.033577	0.002613	0.001817	0.005285	0.000712	0.000821
High Turnover (Sit Down Restaurant)	0.543088	0.044216	0.209971	0.116369	0.014033	0.006332	0.021166	0.033577	0.002613	0.001817	0.005285	0.000712	0.000821
Hotel	0.543088	0.044216	0.209971	0.116369	0.014033	0.006332	0.021166	0.033577	0.002613	0.001817	0.005285	0.000712	0.000821
Quality Restaurant	0.543088	0.044216	0.209971	0.116369	0.014033	0.006332	0.021166	0.033577	0.002613	0.001817	0.005285	0.000712	0.000821
Regional Shopping Center	0.543088	0.044216	0.209971	0.116369	0.014033	0.006332	0.021166	0.033577	0.002613	0.001817	0.005285	0.000712	0.000821

5.0 Energy Detail

Historical Energy Use: N

5.1 Mitigation Measures Energy

Village South Specific Plan (Proposed) - Los Angeles-South Coast County, Winter

	ROG	NOx	CO	SO2	Fugitive PM10	Exhaust PM10	PM10 Total	Fugitive PM2.5	Exhaust PM2.5	PM2.5 Total	Bio- CO2	NBio- CO2	Total CO2	CH4	N2O	CO2e
Category	lb/day										lb/day					
NaturalGas Mitigated	0.7660	6.7462	4.2573	0.0418		0.5292	0.5292		0.5292	0.5292		8,355.983 2	8,355.983 2	0.1602	0.1532	8,405.638 7
NaturalGas Unmitigated	0.7660	6.7462	4.2573	0.0418		0.5292	0.5292		0.5292	0.5292		8,355.983 2	8,355.983 2	0.1602	0.1532	8,405.638 7

Village South Specific Plan (Proposed) - Los Angeles-South Coast County, Winter

5.2 Energy by Land Use - NaturalGas

Unmitigated

	NaturalGas Use	ROG	NOx	CO	SO2	Fugitive PM10	Exhaust PM10	PM10 Total	Fugitive PM2.5	Exhaust PM2.5	PM2.5 Total	Bio- CO2	NBio- CO2	Total CO2	CH4	N2O	CO2e
Land Use	kBTU/yr	lb/day										lb/day					
Apartments Low Rise	1119.16	0.0121	0.1031	0.0439	6.6000e-004		8.3400e-003	8.3400e-003		8.3400e-003	8.3400e-003		131.6662	131.6662	2.5200e-003	2.4100e-003	132.4486
Apartments Mid Rise	35784.3	0.3859	3.2978	1.4033	0.0211		0.2666	0.2666		0.2666	0.2666		4,209.9164	4,209.9164	0.0807	0.0772	4,234.9339
General Office Building	1283.42	0.0138	0.1258	0.1057	7.5000e-004		9.5600e-003	9.5600e-003		9.5600e-003	9.5600e-003		150.9911	150.9911	2.8900e-003	2.7700e-003	151.8884
High Turnover (Sit Down Restaurant)	22759.9	0.2455	2.2314	1.8743	0.0134		0.1696	0.1696		0.1696	0.1696		2,677.6342	2,677.6342	0.0513	0.0491	2,693.5460
Hotel	4769.72	0.0514	0.4676	0.3928	2.8100e-003		0.0355	0.0355		0.0355	0.0355		561.1436	561.1436	0.0108	0.0103	564.4782
Quality Restaurant	5057.75	0.0545	0.4959	0.4165	2.9800e-003		0.0377	0.0377		0.0377	0.0377		595.0298	595.0298	0.0114	0.0109	598.5658
Regional Shopping Center	251.616	2.7100e-003	0.0247	0.0207	1.5000e-004		1.8700e-003	1.8700e-003		1.8700e-003	1.8700e-003		29.6019	29.6019	5.7000e-004	5.4000e-004	29.7778
Total		0.7660	6.7463	4.2573	0.0418		0.5292	0.5292		0.5292	0.5292		8,355.9832	8,355.9832	0.1602	0.1532	8,405.6387

Village South Specific Plan (Proposed) - Los Angeles-South Coast County, Winter

5.2 Energy by Land Use - NaturalGas

Mitigated

	NaturalGas Use	ROG	NOx	CO	SO2	Fugitive PM10	Exhaust PM10	PM10 Total	Fugitive PM2.5	Exhaust PM2.5	PM2.5 Total	Bio- CO2	NBio- CO2	Total CO2	CH4	N2O	CO2e
Land Use	kBTU/yr	lb/day										lb/day					
Apartments Low Rise	1.11916	0.0121	0.1031	0.0439	6.6000e-004		8.3400e-003	8.3400e-003		8.3400e-003	8.3400e-003		131.6662	131.6662	2.5200e-003	2.4100e-003	132.4486
Apartments Mid Rise	35.7843	0.3859	3.2978	1.4033	0.0211		0.2666	0.2666		0.2666	0.2666		4,209.9164	4,209.9164	0.0807	0.0772	4,234.9339
General Office Building	1.28342	0.0138	0.1258	0.1057	7.5000e-004		9.5600e-003	9.5600e-003		9.5600e-003	9.5600e-003		150.9911	150.9911	2.8900e-003	2.7700e-003	151.8884
High Turnover (Sit Down Restaurant)	22.7599	0.2455	2.2314	1.8743	0.0134		0.1696	0.1696		0.1696	0.1696		2,677.6342	2,677.6342	0.0513	0.0491	2,693.5460
Hotel	4.76972	0.0514	0.4676	0.3928	2.8100e-003		0.0355	0.0355		0.0355	0.0355		561.1436	561.1436	0.0108	0.0103	564.4782
Quality Restaurant	5.05775	0.0545	0.4959	0.4165	2.9800e-003		0.0377	0.0377		0.0377	0.0377		595.0298	595.0298	0.0114	0.0109	598.5658
Regional Shopping Center	0.251616	2.7100e-003	0.0247	0.0207	1.5000e-004		1.8700e-003	1.8700e-003		1.8700e-003	1.8700e-003		29.6019	29.6019	5.7000e-004	5.4000e-004	29.7778
Total		0.7660	6.7463	4.2573	0.0418		0.5292	0.5292		0.5292	0.5292		8,355.9832	8,355.9832	0.1602	0.1532	8,405.6387

6.0 Area Detail

6.1 Mitigation Measures Area

Village South Specific Plan (Proposed) - Los Angeles-South Coast County, Winter

	ROG	NOx	CO	SO2	Fugitive PM10	Exhaust PM10	PM10 Total	Fugitive PM2.5	Exhaust PM2.5	PM2.5 Total	Bio- CO2	NBio- CO2	Total CO2	CH4	N2O	CO2e
Category	lb/day										lb/day					
Mitigated	30.5020	15.0496	88.4430	0.0944		1.5974	1.5974		1.5974	1.5974	0.0000	18,148.5950	18,148.5950	0.4874	0.3300	18,259.1192
Unmitigated	30.5020	15.0496	88.4430	0.0944		1.5974	1.5974		1.5974	1.5974	0.0000	18,148.5950	18,148.5950	0.4874	0.3300	18,259.1192

6.2 Area by SubCategory

Unmitigated

	ROG	NOx	CO	SO2	Fugitive PM10	Exhaust PM10	PM10 Total	Fugitive PM2.5	Exhaust PM2.5	PM2.5 Total	Bio- CO2	NBio- CO2	Total CO2	CH4	N2O	CO2e
SubCategory	lb/day										lb/day					
Architectural Coating	2.2670					0.0000	0.0000		0.0000	0.0000			0.0000			0.0000
Consumer Products	24.1085					0.0000	0.0000		0.0000	0.0000			0.0000			0.0000
Hearth	1.6500	14.1000	6.0000	0.0900		1.1400	1.1400		1.1400	1.1400	0.0000	18,000.0000	18,000.0000	0.3450	0.3300	18,106.9650
Landscaping	2.4766	0.9496	82.4430	4.3600e-003		0.4574	0.4574		0.4574	0.4574		148.5950	148.5950	0.1424		152.1542
Total	30.5020	15.0496	88.4430	0.0944		1.5974	1.5974		1.5974	1.5974	0.0000	18,148.5950	18,148.5950	0.4874	0.3300	18,259.1192

Village South Specific Plan (Proposed) - Los Angeles-South Coast County, Winter

6.2 Area by SubCategory

Mitigated

	ROG	NOx	CO	SO2	Fugitive PM10	Exhaust PM10	PM10 Total	Fugitive PM2.5	Exhaust PM2.5	PM2.5 Total	Bio- CO2	NBio- CO2	Total CO2	CH4	N2O	CO2e
SubCategory	lb/day										lb/day					
Architectural Coating	2.2670					0.0000	0.0000		0.0000	0.0000			0.0000			0.0000
Consumer Products	24.1085					0.0000	0.0000		0.0000	0.0000			0.0000			0.0000
Hearth	1.6500	14.1000	6.0000	0.0900		1.1400	1.1400		1.1400	1.1400	0.0000	18,000.0000	18,000.0000	0.3450	0.3300	18,106.9650
Landscaping	2.4766	0.9496	82.4430	4.3600e-003		0.4574	0.4574		0.4574	0.4574		148.5950	148.5950	0.1424		152.1542
Total	30.5020	15.0496	88.4430	0.0944		1.5974	1.5974		1.5974	1.5974	0.0000	18,148.5950	18,148.5950	0.4874	0.3300	18,259.1192

7.0 Water Detail

7.1 Mitigation Measures Water

8.0 Waste Detail

8.1 Mitigation Measures Waste

9.0 Operational Offroad

Equipment Type	Number	Hours/Day	Days/Year	Horse Power	Load Factor	Fuel Type
----------------	--------	-----------	-----------	-------------	-------------	-----------

10.0 Stationary Equipment

Village South Specific Plan (Proposed) - Los Angeles-South Coast County, Winter

Fire Pumps and Emergency Generators

Equipment Type	Number	Hours/Day	Hours/Year	Horse Power	Load Factor	Fuel Type
----------------	--------	-----------	------------	-------------	-------------	-----------

Boilers

Equipment Type	Number	Heat Input/Day	Heat Input/Year	Boiler Rating	Fuel Type
----------------	--------	----------------	-----------------	---------------	-----------

User Defined Equipment

Equipment Type	Number
----------------	--------

11.0 Vegetation

Attachment C

Local Hire Provision Net Change	
Without Local Hire Provision	
Total Construction GHG Emissions (MT CO2e)	3,623
Amortized (MT CO2e/year)	120.77
With Local Hire Provision	
Total Construction GHG Emissions (MT CO2e)	3,024
Amortized (MT CO2e/year)	100.80
<i>% Decrease in Construction-related GHG Emissions</i>	17%

EXHIBIT B



Paul Rosenfeld, Ph.D.

Principal Environmental Chemist

Chemical Fate and Transport & Air Dispersion Modeling

Risk Assessment & Remediation Specialist

Education

Ph.D. Soil Chemistry, University of Washington, 1999. Dissertation on volatile organic compound filtration.

M.S. Environmental Science, U.C. Berkeley, 1995. Thesis on organic waste economics.

B.A. Environmental Studies, U.C. Santa Barbara, 1991. Thesis on wastewater treatment.

Professional Experience

Dr. Rosenfeld has over 25 years' experience conducting environmental investigations and risk assessments for evaluating impacts to human health, property, and ecological receptors. His expertise focuses on the fate and transport of environmental contaminants, human health risk, exposure assessment, and ecological restoration. Dr. Rosenfeld has evaluated and modeled emissions from unconventional oil drilling operations, oil spills, landfills, boilers and incinerators, process stacks, storage tanks, confined animal feeding operations, and many other industrial and agricultural sources. His project experience ranges from monitoring and modeling of pollution sources to evaluating impacts of pollution on workers at industrial facilities and residents in surrounding communities.

Dr. Rosenfeld has investigated and designed remediation programs and risk assessments for contaminated sites containing lead, heavy metals, mold, bacteria, particulate matter, petroleum hydrocarbons, chlorinated solvents, pesticides, radioactive waste, dioxins and furans, semi- and volatile organic compounds, PCBs, PAHs, perchlorate, asbestos, per- and poly-fluoroalkyl substances (PFOA/PFOS), unusual polymers, fuel oxygenates (MTBE), among other pollutants. Dr. Rosenfeld also has experience evaluating greenhouse gas emissions from various projects and is an expert on the assessment of odors from industrial and agricultural sites, as well as the evaluation of odor nuisance impacts and technologies for abatement of odorous emissions. As a principal scientist at SWAPE, Dr. Rosenfeld directs air dispersion modeling and exposure assessments. He has served as an expert witness and testified about pollution sources causing nuisance and/or personal injury at dozens of sites and has testified as an expert witness on more than ten cases involving exposure to air contaminants from industrial sources.

Professional History:

Soil Water Air Protection Enterprise (SWAPE); 2003 to present; Principal and Founding Partner
UCLA School of Public Health; 2007 to 2011; Lecturer (Assistant Researcher)
UCLA School of Public Health; 2003 to 2006; Adjunct Professor
UCLA Environmental Science and Engineering Program; 2002-2004; Doctoral Intern Coordinator
UCLA Institute of the Environment, 2001-2002; Research Associate
Komex H₂O Science, 2001 to 2003; Senior Remediation Scientist
National Groundwater Association, 2002-2004; Lecturer
San Diego State University, 1999-2001; Adjunct Professor
Anteon Corp., San Diego, 2000-2001; Remediation Project Manager
Ogden (now Amec), San Diego, 2000-2000; Remediation Project Manager
Bechtel, San Diego, California, 1999 – 2000; Risk Assessor
King County, Seattle, 1996 – 1999; Scientist
James River Corp., Washington, 1995-96; Scientist
Big Creek Lumber, Davenport, California, 1995; Scientist
Plumas Corp., California and USFS, Tahoe 1993-1995; Scientist
Peace Corps and World Wildlife Fund, St. Kitts, West Indies, 1991-1993; Scientist

Publications:

Remy, L.L., Clay T., Byers, V., **Rosenfeld P. E.** (2019) Hospital, Health, and Community Burden After Oil Refinery Fires, Richmond, California 2007 and 2012. *Environmental Health*. 18:48

Simons, R.A., Seo, Y. **Rosenfeld, P.**, (2015) Modeling the Effect of Refinery Emission On Residential Property Value. *Journal of Real Estate Research*. 27(3):321-342

Chen, J. A, Zapata A. R., Sutherland A. J., Molmen, D.R., Chow, B. S., Wu, L. E., **Rosenfeld, P. E.**, Hesse, R. C., (2012) Sulfur Dioxide and Volatile Organic Compound Exposure To A Community In Texas City Texas Evaluated Using Aermol and Empirical Data. *American Journal of Environmental Science*, 8(6), 622-632.

Rosenfeld, P.E. & Feng, L. (2011). *The Risks of Hazardous Waste*. Amsterdam: Elsevier Publishing.

Cheremisinoff, N.P., & **Rosenfeld, P.E.** (2011). *Handbook of Pollution Prevention and Cleaner Production: Best Practices in the Agrochemical Industry*, Amsterdam: Elsevier Publishing.

Gonzalez, J., Feng, L., Sutherland, A., Waller, C., Sok, H., Hesse, R., **Rosenfeld, P.** (2010). PCBs and Dioxins/Furans in Attic Dust Collected Near Former PCB Production and Secondary Copper Facilities in Sauget, IL. *Procedia Environmental Sciences*. 113–125.

Feng, L., Wu, C., Tam, L., Sutherland, A.J., Clark, J.J., **Rosenfeld, P.E.** (2010). Dioxin and Furan Blood Lipid and Attic Dust Concentrations in Populations Living Near Four Wood Treatment Facilities in the United States. *Journal of Environmental Health*. 73(6), 34-46.

Cheremisinoff, N.P., & **Rosenfeld, P.E.** (2010). *Handbook of Pollution Prevention and Cleaner Production: Best Practices in the Wood and Paper Industries*. Amsterdam: Elsevier Publishing.

Cheremisinoff, N.P., & **Rosenfeld, P.E.** (2009). *Handbook of Pollution Prevention and Cleaner Production: Best Practices in the Petroleum Industry*. Amsterdam: Elsevier Publishing.

Wu, C., Tam, L., Clark, J., **Rosenfeld, P.** (2009). Dioxin and furan blood lipid concentrations in populations living near four wood treatment facilities in the United States. *WIT Transactions on Ecology and the Environment, Air Pollution*, 123 (17), 319-327.

Tam L. K., Wu C. D., Clark J. J. and **Rosenfeld, P.E.** (2008). A Statistical Analysis Of Attic Dust And Blood Lipid Concentrations Of Tetrachloro-p-Dibenzodioxin (TCDD) Toxicity Equivalency Quotients (TEQ) In Two Populations Near Wood Treatment Facilities. *Organohalogen Compounds*, 70, 002252-002255.

Tam L. K., Wu C. D., Clark J. J. and **Rosenfeld, P.E.** (2008). Methods For Collect Samples For Assessing Dioxins And Other Environmental Contaminants In Attic Dust: A Review. *Organohalogen Compounds*, 70, 000527-000530.

Hensley, A.R. A. Scott, J. J. J. Clark, **Rosenfeld, P.E.** (2007). Attic Dust and Human Blood Samples Collected near a Former Wood Treatment Facility. *Environmental Research*. 105, 194-197.

Rosenfeld, P.E., J. J. J. Clark, A. R. Hensley, M. Suffet. (2007). The Use of an Odor Wheel Classification for Evaluation of Human Health Risk Criteria for Compost Facilities. *Water Science & Technology* 55(5), 345-357.

Rosenfeld, P. E., M. Suffet. (2007). The Anatomy Of Odour Wheels For Odours Of Drinking Water, Wastewater, Compost And The Urban Environment. *Water Science & Technology* 55(5), 335-344.

Sullivan, P. J. Clark, J.J.J., Agardy, F. J., **Rosenfeld, P.E.** (2007). *Toxic Legacy, Synthetic Toxins in the Food, Water, and Air in American Cities*. Boston Massachusetts: Elsevier Publishing

Rosenfeld, P.E., and Suffet I.H. (2004). Control of Compost Odor Using High Carbon Wood Ash. *Water Science and Technology*. 49(9),171-178.

Rosenfeld P. E., J.J. Clark, I.H. (Mel) Suffet (2004). The Value of An Odor-Quality-Wheel Classification Scheme For The Urban Environment. *Water Environment Federation's Technical Exhibition and Conference (WEFTEC) 2004*. New Orleans, October 2-6, 2004.

Rosenfeld, P.E., and Suffet, I.H. (2004). Understanding Odorants Associated With Compost, Biomass Facilities, and the Land Application of Biosolids. *Water Science and Technology*. 49(9), 193-199.

Rosenfeld, P.E., and Suffet I.H. (2004). Control of Compost Odor Using High Carbon Wood Ash, *Water Science and Technology*, 49(9), 171-178.

Rosenfeld, P. E., Grey, M. A., Sellev, P. (2004). Measurement of Biosolids Odor and Odorant Emissions from Windrows, Static Pile and Biofilter. *Water Environment Research*. 76(4), 310-315.

Rosenfeld, P.E., Grey, M and Suffet, M. (2002). Compost Demonstration Project, Sacramento California Using High-Carbon Wood Ash to Control Odor at a Green Materials Composting Facility. *Integrated Waste Management Board Public Affairs Office, Publications Clearinghouse (MS-6)*, Sacramento, CA Publication #442-02-008.

Rosenfeld, P.E., and C.L. Henry. (2001). Characterization of odor emissions from three different biosolids. *Water Soil and Air Pollution*. 127(1-4), 173-191.

Rosenfeld, P.E., and Henry C. L., (2000). Wood ash control of odor emissions from biosolids application. *Journal of Environmental Quality*. 29, 1662-1668.

Rosenfeld, P.E., C.L. Henry and D. Bennett. (2001). Wastewater dewatering polymer affect on biosolids odor emissions and microbial activity. *Water Environment Research*. 73(4), 363-367.

Rosenfeld, P.E., and C.L. Henry. (2001). Activated Carbon and Wood Ash Sorption of Wastewater, Compost, and Biosolids Odorants. *Water Environment Research*, 73, 388-393.

Rosenfeld, P.E., and Henry C. L., (2001). High carbon wood ash effect on biosolids microbial activity and odor. *Water Environment Research*. 131(1-4), 247-262.

Chollack, T. and **P. Rosenfeld**. (1998). Compost Amendment Handbook For Landscaping. Prepared for and distributed by the City of Redmond, Washington State.

Rosenfeld, P. E. (1992). The Mount Liamuiga Crater Trail. *Heritage Magazine of St. Kitts*, 3(2).

Rosenfeld, P. E. (1993). High School Biogas Project to Prevent Deforestation On St. Kitts. *Biomass Users Network*, 7(1).

Rosenfeld, P. E. (1998). Characterization, Quantification, and Control of Odor Emissions From Biosolids Application To Forest Soil. Doctoral Thesis. University of Washington College of Forest Resources.

Rosenfeld, P. E. (1994). Potential Utilization of Small Diameter Trees on Sierra County Public Land. Masters thesis reprinted by the Sierra County Economic Council. Sierra County, California.

Rosenfeld, P. E. (1991). How to Build a Small Rural Anaerobic Digester & Uses Of Biogas In The First And Third World. Bachelors Thesis. University of California.

Presentations:

Rosenfeld, P.E., Sutherland, A; Hesse, R.; Zapata, A. (October 3-6, 2013). Air dispersion modeling of volatile organic emissions from multiple natural gas wells in Decatur, TX. *44th Western Regional Meeting, American Chemical Society*. Lecture conducted from Santa Clara, CA.

Sok, H.L.; Waller, C.C.; Feng, L.; Gonzalez, J.; Sutherland, A.J.; Wisdom-Stack, T.; Sahai, R.K.; Hesse, R.C.; **Rosenfeld, P.E.** (June 20-23, 2010). Atrazine: A Persistent Pesticide in Urban Drinking Water. *Urban Environmental Pollution*. Lecture conducted from Boston, MA.

Feng, L.; Gonzalez, J.; Sok, H.L.; Sutherland, A.J.; Waller, C.C.; Wisdom-Stack, T.; Sahai, R.K.; La, M.; Hesse, R.C.; **Rosenfeld, P.E.** (June 20-23, 2010). Bringing Environmental Justice to East St. Louis, Illinois. *Urban Environmental Pollution*. Lecture conducted from Boston, MA.

Rosenfeld, P.E. (April 19-23, 2009). Perfluorooctanoic Acid (PFOA) and Perfluorooctane Sulfonate (PFOS) Contamination in Drinking Water From the Use of Aqueous Film Forming Foams (AFFF) at Airports in the United States. *2009 Ground Water Summit and 2009 Ground Water Protection Council Spring Meeting*, Lecture conducted from Tuscon, AZ.

Rosenfeld, P.E. (April 19-23, 2009). Cost to Filter Atrazine Contamination from Drinking Water in the United States” Contamination in Drinking Water From the Use of Aqueous Film Forming Foams (AFFF) at Airports in the United States. *2009 Ground Water Summit and 2009 Ground Water Protection Council Spring Meeting*. Lecture conducted from Tuscon, AZ.

Wu, C., Tam, L., Clark, J., **Rosenfeld, P.** (20-22 July, 2009). Dioxin and furan blood lipid concentrations in populations living near four wood treatment facilities in the United States. Brebbia, C.A. and Popov, V., eds., *Air Pollution XVII: Proceedings of the Seventeenth International Conference on Modeling, Monitoring and Management of Air Pollution*. Lecture conducted from Tallinn, Estonia.

Rosenfeld, P. E. (October 15-18, 2007). Moss Point Community Exposure To Contaminants From A Releasing Facility. *The 23rd Annual International Conferences on Soils Sediment and Water*. Platform lecture conducted from University of Massachusetts, Amherst MA.

Rosenfeld, P. E. (October 15-18, 2007). The Repeated Trespass of Tritium-Contaminated Water Into A Surrounding Community Form Repeated Waste Spills From A Nuclear Power Plant. *The 23rd Annual International Conferences on Soils Sediment and Water*. Platform lecture conducted from University of Massachusetts, Amherst MA.

Rosenfeld, P. E. (October 15-18, 2007). Somerville Community Exposure To Contaminants From Wood Treatment Facility Emissions. The *23rd Annual International Conferences on Soils Sediment and Water*. Lecture conducted from University of Massachusetts, Amherst MA.

Rosenfeld P. E. (March 2007). Production, Chemical Properties, Toxicology, & Treatment Case Studies of 1,2,3-Trichloropropane (TCP). *The Association for Environmental Health and Sciences (AEHS) Annual Meeting*. Lecture conducted from San Diego, CA.

Rosenfeld P. E. (March 2007). Blood and Attic Sampling for Dioxin/Furan, PAH, and Metal Exposure in Florida, Alabama. *The AEHS Annual Meeting*. Lecture conducted from San Diego, CA.

Hensley A.R., Scott, A., **Rosenfeld P.E.**, Clark, J.J.J. (August 21 – 25, 2006). Dioxin Containing Attic Dust And Human Blood Samples Collected Near A Former Wood Treatment Facility. *The 26th International Symposium on Halogenated Persistent Organic Pollutants – DIOXIN2006*. Lecture conducted from Radisson SAS Scandinavia Hotel in Oslo Norway.

Hensley A.R., Scott, A., **Rosenfeld P.E.**, Clark, J.J.J. (November 4-8, 2006). Dioxin Containing Attic Dust And Human Blood Samples Collected Near A Former Wood Treatment Facility. *APHA 134 Annual Meeting & Exposition*. Lecture conducted from Boston Massachusetts.

Paul Rosenfeld Ph.D. (October 24-25, 2005). Fate, Transport and Persistence of PFOA and Related Chemicals. Mealey's C8/PFOA. *Science, Risk & Litigation Conference*. Lecture conducted from The Rittenhouse Hotel, Philadelphia, PA.

Paul Rosenfeld Ph.D. (September 19, 2005). Brominated Flame Retardants in Groundwater: Pathways to Human Ingestion, *Toxicology and Remediation PEMA Emerging Contaminant Conference*. Lecture conducted from Hilton Hotel, Irvine California.

Paul Rosenfeld Ph.D. (September 19, 2005). Fate, Transport, Toxicity, And Persistence of 1,2,3-TCP. *PEMA Emerging Contaminant Conference*. Lecture conducted from Hilton Hotel in Irvine, California.

Paul Rosenfeld Ph.D. (September 26-27, 2005). Fate, Transport and Persistence of PDBEs. *Mealey's Groundwater Conference*. Lecture conducted from Ritz Carlton Hotel, Marina Del Ray, California.

Paul Rosenfeld Ph.D. (June 7-8, 2005). Fate, Transport and Persistence of PFOA and Related Chemicals. *International Society of Environmental Forensics: Focus On Emerging Contaminants*. Lecture conducted from Sheraton Oceanfront Hotel, Virginia Beach, Virginia.

Paul Rosenfeld Ph.D. (July 21-22, 2005). Fate Transport, Persistence and Toxicology of PFOA and Related Perfluorochemicals. *2005 National Groundwater Association Ground Water And Environmental Law Conference*. Lecture conducted from Wyndham Baltimore Inner Harbor, Baltimore Maryland.

Paul Rosenfeld Ph.D. (July 21-22, 2005). Brominated Flame Retardants in Groundwater: Pathways to Human Ingestion, Toxicology and Remediation. *2005 National Groundwater Association Ground Water and Environmental Law Conference*. Lecture conducted from Wyndham Baltimore Inner Harbor, Baltimore Maryland.

Paul Rosenfeld, Ph.D. and James Clark Ph.D. and Rob Hesse R.G. (May 5-6, 2004). Tert-butyl Alcohol Liability and Toxicology, A National Problem and Unquantified Liability. *National Groundwater Association. Environmental Law Conference*. Lecture conducted from Congress Plaza Hotel, Chicago Illinois.

Paul Rosenfeld, Ph.D. (March 2004). Perchlorate Toxicology. *Meeting of the American Groundwater Trust*. Lecture conducted from Phoenix Arizona.

Hagemann, M.F., **Paul Rosenfeld, Ph.D.** and Rob Hesse (2004). Perchlorate Contamination of the Colorado River. *Meeting of tribal representatives*. Lecture conducted from Parker, AZ.

Paul Rosenfeld, Ph.D. (April 7, 2004). A National Damage Assessment Model For PCE and Dry Cleaners. *Drycleaner Symposium. California Ground Water Association*. Lecture conducted from Radison Hotel, Sacramento, California.

Rosenfeld, P. E., Grey, M., (June 2003) Two stage biofilter for biosolids composting odor control. *Seventh International In Situ And On Site Bioremediation Symposium Battelle Conference* Orlando, FL.

Paul Rosenfeld, Ph.D. and James Clark Ph.D. (February 20-21, 2003) Understanding Historical Use, Chemical Properties, Toxicity and Regulatory Guidance of 1,4 Dioxane. *National Groundwater Association. Southwest Focus Conference. Water Supply and Emerging Contaminants..* Lecture conducted from Hyatt Regency Phoenix Arizona.

Paul Rosenfeld, Ph.D. (February 6-7, 2003). Underground Storage Tank Litigation and Remediation. *California CUPA Forum*. Lecture conducted from Marriott Hotel, Anaheim California.

Paul Rosenfeld, Ph.D. (October 23, 2002) Underground Storage Tank Litigation and Remediation. *EPA Underground Storage Tank Roundtable*. Lecture conducted from Sacramento California.

Rosenfeld, P.E. and Suffet, M. (October 7- 10, 2002). Understanding Odor from Compost, *Wastewater and Industrial Processes. Sixth Annual Symposium On Off Flavors in the Aquatic Environment. International Water Association*. Lecture conducted from Barcelona Spain.

Rosenfeld, P.E. and Suffet, M. (October 7- 10, 2002). Using High Carbon Wood Ash to Control Compost Odor. *Sixth Annual Symposium On Off Flavors in the Aquatic Environment. International Water Association*. Lecture conducted from Barcelona Spain.

Rosenfeld, P.E. and Grey, M. A. (September 22-24, 2002). Biocycle Composting For Coastal Sage Restoration. *Northwest Biosolids Management Association*. Lecture conducted from Vancouver Washington..

Rosenfeld, P.E. and Grey, M. A. (November 11-14, 2002). Using High-Carbon Wood Ash to Control Odor at a Green Materials Composting Facility. *Soil Science Society Annual Conference*. Lecture conducted from Indianapolis, Maryland.

Rosenfeld, P.E. (September 16, 2000). Two stage biofilter for biosolids composting odor control. *Water Environment Federation*. Lecture conducted from Anaheim California.

Rosenfeld, P.E. (October 16, 2000). Wood ash and biofilter control of compost odor. *Biofest*. Lecture conducted from Ocean Shores, California.

Rosenfeld, P.E. (2000). Bioremediation Using Organic Soil Amendments. *California Resource Recovery Association*. Lecture conducted from Sacramento California.

Rosenfeld, P.E., C.L. Henry, R. Harrison. (1998). Oat and Grass Seed Germination and Nitrogen and Sulfur Emissions Following Biosolids Incorporation With High-Carbon Wood-Ash. *Water Environment Federation 12th Annual Residuals and Biosolids Management Conference Proceedings*. Lecture conducted from Bellevue Washington.

Rosenfeld, P.E., and C.L. Henry. (1999). An evaluation of ash incorporation with biosolids for odor reduction. *Soil Science Society of America*. Lecture conducted from Salt Lake City Utah.

Rosenfeld, P.E., C.L. Henry, R. Harrison. (1998). Comparison of Microbial Activity and Odor Emissions from Three Different Biosolids Applied to Forest Soil. *Brown and Caldwell*. Lecture conducted from Seattle Washington.

Rosenfeld, P.E., C.L. Henry. (1998). Characterization, Quantification, and Control of Odor Emissions from Biosolids Application To Forest Soil. *Biofest*. Lecture conducted from Lake Chelan, Washington.

Rosenfeld, P.E., C.L. Henry, R. Harrison. (1998). Oat and Grass Seed Germination and Nitrogen and Sulfur Emissions Following Biosolids Incorporation With High-Carbon Wood-Ash. Water Environment Federation 12th Annual Residuals and Biosolids Management Conference Proceedings. Lecture conducted from Bellevue Washington.

Rosenfeld, P.E., C.L. Henry, R. B. Harrison, and R. Dills. (1997). Comparison of Odor Emissions From Three Different Biosolids Applied to Forest Soil. *Soil Science Society of America*. Lecture conducted from Anaheim California.

Teaching Experience:

UCLA Department of Environmental Health (Summer 2003 through 20010) Taught Environmental Health Science 100 to students, including undergrad, medical doctors, public health professionals and nurses. Course focused on the health effects of environmental contaminants.

National Ground Water Association, Successful Remediation Technologies. Custom Course in Sante Fe, New Mexico. May 21, 2002. Focused on fate and transport of fuel contaminants associated with underground storage tanks.

National Ground Water Association; Successful Remediation Technologies Course in Chicago Illinois. April 1, 2002. Focused on fate and transport of contaminants associated with Superfund and RCRA sites.

California Integrated Waste Management Board, April and May, 2001. Alternative Landfill Caps Seminar in San Diego, Ventura, and San Francisco. Focused on both prescriptive and innovative landfill cover design.

UCLA Department of Environmental Engineering, February 5, 2002. Seminar on Successful Remediation Technologies focusing on Groundwater Remediation.

University Of Washington, Soil Science Program, Teaching Assistant for several courses including: Soil Chemistry, Organic Soil Amendments, and Soil Stability.

U.C. Berkeley, Environmental Science Program Teaching Assistant for Environmental Science 10.

Academic Grants Awarded:

California Integrated Waste Management Board. \$41,000 grant awarded to UCLA Institute of the Environment. Goal: To investigate effect of high carbon wood ash on volatile organic emissions from compost. 2001.

Synagro Technologies, Corona California: \$10,000 grant awarded to San Diego State University. Goal: investigate effect of biosolids for restoration and remediation of degraded coastal sage soils. 2000.

King County, Department of Research and Technology, Washington State. \$100,000 grant awarded to University of Washington: Goal: To investigate odor emissions from biosolids application and the effect of polymers and ash on VOC emissions. 1998.

Northwest Biosolids Management Association, Washington State. \$20,000 grant awarded to investigate effect of polymers and ash on VOC emissions from biosolids. 1997.

James River Corporation, Oregon: \$10,000 grant was awarded to investigate the success of genetically engineered Poplar trees with resistance to round-up. 1996.

United State Forest Service, Tahoe National Forest: \$15,000 grant was awarded to investigating fire ecology of the Tahoe National Forest. 1995.

Kellogg Foundation, Washington D.C. \$500 grant was awarded to construct a large anaerobic digester on St. Kitts in West Indies. 1993

Deposition and/or Trial Testimony:

In the United States District Court For The District of New Jersey

Duarte et al, *Plaintiffs*, vs. United States Metals Refining Company et. al. *Defendant*.

Case No.: 2:17-cv-01624-ES-SCM

Rosenfeld Deposition. 6-7-2019

In the United States District Court of Southern District of Texas Galveston Division

M/T Carla Maersk, *Plaintiffs*, vs. Conti 168., Schiffahrts-GMBH & Co. Bulker KG MS “Conti Perdido”
Defendant.

Case No.: 3:15-CV-00106 consolidated with 3:15-CV-00237

Rosenfeld Deposition. 5-9-2019

In The Superior Court of the State of California In And For The County Of Los Angeles – Santa Monica

Carole-Taddeo-Bates et al., vs. Ifran Khan et al., Defendants

Case No.: No. BC615636

Rosenfeld Deposition, 1-26-2019

In The Superior Court of the State of California In And For The County Of Los Angeles – Santa Monica

The San Gabriel Valley Council of Governments et al. vs El Adobe Apts. Inc. et al., Defendants

Case No.: No. BC646857

Rosenfeld Deposition, 10-6-2018; Trial 3-7-19

In United States District Court For The District of Colorado

Bells et al. Plaintiff vs. The 3M Company et al., Defendants

Case: No 1:16-cv-02531-RBJ

Rosenfeld Deposition, 3-15-2018 and 4-3-2018

In The District Court Of Regan County, Texas, 112th Judicial District

Phillip Bales et al., Plaintiff vs. Dow Agrosiences, LLC, et al., Defendants

Cause No 1923

Rosenfeld Deposition, 11-17-2017

In The Superior Court of the State of California In And For The County Of Contra Costa

Simons et al., Plaintiffs vs. Chevron Corporation, et al., Defendants

Cause No C12-01481

Rosenfeld Deposition, 11-20-2017

In The Circuit Court Of The Twentieth Judicial Circuit, St Clair County, Illinois

Martha Custer et al., Plaintiff vs. Cerro Flow Products, Inc., Defendants

Case No.: No. 0i9-L-2295

Rosenfeld Deposition, 8-23-2017

In The Superior Court of the State of California, For The County of Los Angeles

Warrn Gilbert and Penny Gilber, Plaintiff vs. BMW of North America LLC

Case No.: LC102019 (c/w BC582154)

Rosenfeld Deposition, 8-16-2017, Trail 8-28-2018

In the Northern District Court of Mississippi, Greenville Division

Brenda J. Cooper, et al., *Plaintiffs*, vs. Meritor Inc., et al., *Defendants*

Case Number: 4:16-cv-52-DMB-JVM

Rosenfeld Deposition: July 2017

In The Superior Court of the State of Washington, County of Snohomish
Michael Davis and Julie Davis et al., Plaintiff vs. Cedar Grove Composting Inc., Defendants
Case No.: No. 13-2-03987-5
Rosenfeld Deposition, February 2017
Trial, March 2017

In The Superior Court of the State of California, County of Alameda
Charles Spain., Plaintiff vs. Thermo Fisher Scientific, et al., Defendants
Case No.: RG14711115
Rosenfeld Deposition, September 2015

In The Iowa District Court In And For Poweshiek County
Russell D. Winburn, et al., Plaintiffs vs. Doug Hoksbergen, et al., Defendants
Case No.: LALA002187
Rosenfeld Deposition, August 2015

In The Iowa District Court For Wapello County
Jerry Dovico, et al., Plaintiffs vs. Valley View Sine LLC, et al., Defendants
Law No.: LALA105144 - Division A
Rosenfeld Deposition, August 2015

In The Iowa District Court For Wapello County
Doug Pauls, et al., et al., Plaintiffs vs. Richard Warren, et al., Defendants
Law No.: LALA105144 - Division A
Rosenfeld Deposition, August 2015

In The Circuit Court of Ohio County, West Virginia
Robert Andrews, et al. v. Antero, et al.
Civil Action NO. 14-C-30000
Rosenfeld Deposition, June 2015

In The Third Judicial District County of Dona Ana, New Mexico
Betty Gonzalez, et al. Plaintiffs vs. Del Oro Dairy, Del Oro Real Estate LLC, Jerry Settles and Deward
DeRuyter, Defendants
Rosenfeld Deposition: July 2015

In The Iowa District Court For Muscatine County
Laurie Freeman et. al. Plaintiffs vs. Grain Processing Corporation, Defendant
Case No 4980
Rosenfeld Deposition: May 2015

In the Circuit Court of the 17th Judicial Circuit, in and For Broward County, Florida
Walter Hinton, et. al. Plaintiff, vs. City of Fort Lauderdale, Florida, a Municipality, Defendant.
Case Number CACE07030358 (26)
Rosenfeld Deposition: December 2014

In the United States District Court Western District of Oklahoma
Tommy McCarty, et al., Plaintiffs, v. Oklahoma City Landfill, LLC d/b/a Southeast Oklahoma City
Landfill, et al. Defendants.
Case No. 5:12-cv-01152-C
Rosenfeld Deposition: July 2014

In the County Court of Dallas County Texas
Lisa Parr et al, *Plaintiff*, vs. Aruba et al, *Defendant*.
Case Number cc-11-01650-E
Rosenfeld Deposition: March and September 2013
Rosenfeld Trial: April 2014

In the Court of Common Pleas of Tuscarawas County Ohio
John Michael Abicht, et al., *Plaintiffs*, vs. Republic Services, Inc., et al., *Defendants*
Case Number: 2008 CT 10 0741 (Cons. w/ 2009 CV 10 0987)
Rosenfeld Deposition: October 2012

In the United States District Court of Southern District of Texas Galveston Division
Kyle Cannon, Eugene Donovan, Genaro Ramirez, Carol Sassler, and Harvey Walton, each Individually and on behalf of those similarly situated, *Plaintiffs*, vs. BP Products North America, Inc., *Defendant*.
Case 3:10-cv-00622
Rosenfeld Deposition: February 2012
Rosenfeld Trial: April 2013

In the Circuit Court of Baltimore County Maryland
Philip E. Cvach, II et al., *Plaintiffs* vs. Two Farms, Inc. d/b/a Royal Farms, Defendants
Case Number: 03-C-12-012487 OT
Rosenfeld Deposition: September 2013

EXHIBIT C



Technical Consultation, Data Analysis and
Litigation Support for the Environment

1640 5th St., Suite 204 Santa
Santa Monica, California 90401
Tel: (949) 887-9013
Email: mhagemann@swape.com

Matthew F. Hagemann, P.G., C.Hg., QSD, QSP

**Geologic and Hydrogeologic Characterization
Industrial Stormwater Compliance
Investigation and Remediation Strategies
Litigation Support and Testifying Expert
CEQA Review**

Education:

M.S. Degree, Geology, California State University Los Angeles, Los Angeles, CA, 1984.

B.A. Degree, Geology, Humboldt State University, Arcata, CA, 1982.

Professional Certifications:

California Professional Geologist

California Certified Hydrogeologist

Qualified SWPPP Developer and Practitioner

Professional Experience:

Matt has 25 years of experience in environmental policy, assessment and remediation. He spent nine years with the U.S. EPA in the RCRA and Superfund programs and served as EPA's Senior Science Policy Advisor in the Western Regional Office where he identified emerging threats to groundwater from perchlorate and MTBE. While with EPA, Matt also served as a Senior Hydrogeologist in the oversight of the assessment of seven major military facilities undergoing base closure. He led numerous enforcement actions under provisions of the Resource Conservation and Recovery Act (RCRA) while also working with permit holders to improve hydrogeologic characterization and water quality monitoring.

Matt has worked closely with U.S. EPA legal counsel and the technical staff of several states in the application and enforcement of RCRA, Safe Drinking Water Act and Clean Water Act regulations. Matt has trained the technical staff in the States of California, Hawaii, Nevada, Arizona and the Territory of Guam in the conduct of investigations, groundwater fundamentals, and sampling techniques.

Positions Matt has held include:

- Founding Partner, Soil/Water/Air Protection Enterprise (SWAPE) (2003 – present);
- Geology Instructor, Golden West College, 2010 – 2014;
- Senior Environmental Analyst, Komex H2O Science, Inc. (2000 -- 2003);

- Executive Director, Orange Coast Watch (2001 – 2004);
- Senior Science Policy Advisor and Hydrogeologist, U.S. Environmental Protection Agency (1989–1998);
- Hydrogeologist, National Park Service, Water Resources Division (1998 – 2000);
- Adjunct Faculty Member, San Francisco State University, Department of Geosciences (1993 – 1998);
- Instructor, College of Marin, Department of Science (1990 – 1995);
- Geologist, U.S. Forest Service (1986 – 1998); and
- Geologist, Dames & Moore (1984 – 1986).

Senior Regulatory and Litigation Support Analyst:

With SWAPE, Matt’s responsibilities have included:

- Lead analyst and testifying expert in the review of over 100 environmental impact reports since 2003 under CEQA that identify significant issues with regard to hazardous waste, water resources, water quality, air quality, Valley Fever, greenhouse gas emissions, and geologic hazards. Make recommendations for additional mitigation measures to lead agencies at the local and county level to include additional characterization of health risks and implementation of protective measures to reduce worker exposure to hazards from toxins and Valley Fever.
- Stormwater analysis, sampling and best management practice evaluation at industrial facilities.
- Manager of a project to provide technical assistance to a community adjacent to a former Naval shipyard under a grant from the U.S. EPA.
- Technical assistance and litigation support for vapor intrusion concerns.
- Lead analyst and testifying expert in the review of environmental issues in license applications for large solar power plants before the California Energy Commission.
- Manager of a project to evaluate numerous formerly used military sites in the western U.S.
- Manager of a comprehensive evaluation of potential sources of perchlorate contamination in Southern California drinking water wells.
- Manager and designated expert for litigation support under provisions of Proposition 65 in the review of releases of gasoline to sources drinking water at major refineries and hundreds of gas stations throughout California.
- Expert witness on two cases involving MTBE litigation.
- Expert witness and litigation support on the impact of air toxins and hazards at a school.
- Expert witness in litigation at a former plywood plant.

With Komex H2O Science Inc., Matt’s duties included the following:

- Senior author of a report on the extent of perchlorate contamination that was used in testimony by the former U.S. EPA Administrator and General Counsel.
- Senior researcher in the development of a comprehensive, electronically interactive chronology of MTBE use, research, and regulation.
- Senior researcher in the development of a comprehensive, electronically interactive chronology of perchlorate use, research, and regulation.
- Senior researcher in a study that estimates nationwide costs for MTBE remediation and drinking water treatment, results of which were published in newspapers nationwide and in testimony against provisions of an energy bill that would limit liability for oil companies.
- Research to support litigation to restore drinking water supplies that have been contaminated by MTBE in California and New York.

- Expert witness testimony in a case of oil production-related contamination in Mississippi.
- Lead author for a multi-volume remedial investigation report for an operating school in Los Angeles that met strict regulatory requirements and rigorous deadlines.

- Development of strategic approaches for cleanup of contaminated sites in consultation with clients and regulators.

Executive Director:

As Executive Director with Orange Coast Watch, Matt led efforts to restore water quality at Orange County beaches from multiple sources of contamination including urban runoff and the discharge of wastewater. In reporting to a Board of Directors that included representatives from leading Orange County universities and businesses, Matt prepared issue papers in the areas of treatment and disinfection of wastewater and control of the discharge of grease to sewer systems. Matt actively participated in the development of countywide water quality permits for the control of urban runoff and permits for the discharge of wastewater. Matt worked with other nonprofits to protect and restore water quality, including Surfrider, Natural Resources Defense Council and Orange County CoastKeeper as well as with business institutions including the Orange County Business Council.

Hydrogeology:

As a Senior Hydrogeologist with the U.S. Environmental Protection Agency, Matt led investigations to characterize and cleanup closing military bases, including Mare Island Naval Shipyard, Hunters Point Naval Shipyard, Treasure Island Naval Station, Alameda Naval Station, Moffett Field, Mather Army Airfield, and Sacramento Army Depot. Specific activities were as follows:

- Led efforts to model groundwater flow and contaminant transport, ensured adequacy of monitoring networks, and assessed cleanup alternatives for contaminated sediment, soil, and groundwater.
- Initiated a regional program for evaluation of groundwater sampling practices and laboratory analysis at military bases.
- Identified emerging issues, wrote technical guidance, and assisted in policy and regulation development through work on four national U.S. EPA workgroups, including the Superfund Groundwater Technical Forum and the Federal Facilities Forum.

At the request of the State of Hawaii, Matt developed a methodology to determine the vulnerability of groundwater to contamination on the islands of Maui and Oahu. He used analytical models and a GIS to show zones of vulnerability, and the results were adopted and published by the State of Hawaii and County of Maui.

As a hydrogeologist with the EPA Groundwater Protection Section, Matt worked with provisions of the Safe Drinking Water Act and NEPA to prevent drinking water contamination. Specific activities included the following:

- Received an EPA Bronze Medal for his contribution to the development of national guidance for the protection of drinking water.
- Managed the Sole Source Aquifer Program and protected the drinking water of two communities through designation under the Safe Drinking Water Act. He prepared geologic reports, conducted public hearings, and responded to public comments from residents who were very concerned about the impact of designation.

- Reviewed a number of Environmental Impact Statements for planned major developments, including large hazardous and solid waste disposal facilities, mine reclamation, and water transfer.

Matt served as a hydrogeologist with the RCRA Hazardous Waste program. Duties were as follows:

- Supervised the hydrogeologic investigation of hazardous waste sites to determine compliance with Subtitle C requirements.
- Reviewed and wrote "part B" permits for the disposal of hazardous waste.
- Conducted RCRA Corrective Action investigations of waste sites and led inspections that formed the basis for significant enforcement actions that were developed in close coordination with U.S. EPA legal counsel.
- Wrote contract specifications and supervised contractor's investigations of waste sites.

With the National Park Service, Matt directed service-wide investigations of contaminant sources to prevent degradation of water quality, including the following tasks:

- Applied pertinent laws and regulations including CERCLA, RCRA, NEPA, NRDA, and the Clean Water Act to control military, mining, and landfill contaminants.
- Conducted watershed-scale investigations of contaminants at parks, including Yellowstone and Olympic National Park.
- Identified high-levels of perchlorate in soil adjacent to a national park in New Mexico and advised park superintendent on appropriate response actions under CERCLA.
- Served as a Park Service representative on the Interagency Perchlorate Steering Committee, a national workgroup.
- Developed a program to conduct environmental compliance audits of all National Parks while serving on a national workgroup.
- Co-authored two papers on the potential for water contamination from the operation of personal watercraft and snowmobiles, these papers serving as the basis for the development of nation-wide policy on the use of these vehicles in National Parks.
- Contributed to the Federal Multi-Agency Source Water Agreement under the Clean Water Action Plan.

Policy:

Served senior management as the Senior Science Policy Advisor with the U.S. Environmental Protection Agency, Region 9. Activities included the following:

- Advised the Regional Administrator and senior management on emerging issues such as the potential for the gasoline additive MTBE and ammonium perchlorate to contaminate drinking water supplies.
- Shaped EPA's national response to these threats by serving on workgroups and by contributing to guidance, including the Office of Research and Development publication, *Oxygenates in Water: Critical Information and Research Needs*.
- Improved the technical training of EPA's scientific and engineering staff.
- Earned an EPA Bronze Medal for representing the region's 300 scientists and engineers in negotiations with the Administrator and senior management to better integrate scientific principles into the policy-making process.
- Established national protocol for the peer review of scientific documents.

Geology:

With the U.S. Forest Service, Matt led investigations to determine hillslope stability of areas proposed for timber harvest in the central Oregon Coast Range. Specific activities were as follows:

- Mapped geology in the field, and used aerial photographic interpretation and mathematical models to determine slope stability.
- Coordinated his research with community members who were concerned with natural resource protection.
- Characterized the geology of an aquifer that serves as the sole source of drinking water for the city of Medford, Oregon.

As a consultant with Dames and Moore, Matt led geologic investigations of two contaminated sites (later listed on the Superfund NPL) in the Portland, Oregon, area and a large hazardous waste site in eastern Oregon. Duties included the following:

- Supervised year-long effort for soil and groundwater sampling.
- Conducted aquifer tests.
- Investigated active faults beneath sites proposed for hazardous waste disposal.

Teaching:

From 1990 to 1998, Matt taught at least one course per semester at the community college and university levels:

- At San Francisco State University, held an adjunct faculty position and taught courses in environmental geology, oceanography (lab and lecture), hydrogeology, and groundwater contamination.
- Served as a committee member for graduate and undergraduate students.
- Taught courses in environmental geology and oceanography at the College of Marin.

Matt taught physical geology (lecture and lab and introductory geology at Golden West College in Huntington Beach, California from 2010 to 2014.

Invited Testimony, Reports, Papers and Presentations:

Hagemann, M.F., 2008. Disclosure of Hazardous Waste Issues under CEQA. Presentation to the Public Environmental Law Conference, Eugene, Oregon.

Hagemann, M.F., 2008. Disclosure of Hazardous Waste Issues under CEQA. Invited presentation to U.S. EPA Region 9, San Francisco, California.

Hagemann, M.F., 2005. Use of Electronic Databases in Environmental Regulation, Policy Making and Public Participation. Brownfields 2005, Denver, Colorado.

Hagemann, M.F., 2004. Perchlorate Contamination of the Colorado River and Impacts to Drinking Water in Nevada and the Southwestern U.S. Presentation to a meeting of the American Groundwater Trust, Las Vegas, NV (served on conference organizing committee).

Hagemann, M.F., 2004. Invited testimony to a California Senate committee hearing on air toxins at schools in Southern California, Los Angeles.

Brown, A., Farrow, J., Gray, A. and **Hagemann, M.**, 2004. An Estimate of Costs to Address MTBE Releases from Underground Storage Tanks and the Resulting Impact to Drinking Water Wells. Presentation to the Ground Water and Environmental Law Conference, National Groundwater Association.

Hagemann, M.F., 2004. Perchlorate Contamination of the Colorado River and Impacts to Drinking Water in Arizona and the Southwestern U.S. Presentation to a meeting of the American Groundwater Trust, Phoenix, AZ (served on conference organizing committee).

Hagemann, M.F., 2003. Perchlorate Contamination of the Colorado River and Impacts to Drinking Water in the Southwestern U.S. Invited presentation to a special committee meeting of the National Academy of Sciences, Irvine, CA.

Hagemann, M.F., 2003. Perchlorate Contamination of the Colorado River. Invited presentation to a tribal EPA meeting, Pechanga, CA.

Hagemann, M.F., 2003. Perchlorate Contamination of the Colorado River. Invited presentation to a meeting of tribal representatives, Parker, AZ.

Hagemann, M.F., 2003. Impact of Perchlorate on the Colorado River and Associated Drinking Water Supplies. Invited presentation to the Inter-Tribal Meeting, Torres Martinez Tribe.

Hagemann, M.F., 2003. The Emergence of Perchlorate as a Widespread Drinking Water Contaminant. Invited presentation to the U.S. EPA Region 9.

Hagemann, M.F., 2003. A Deductive Approach to the Assessment of Perchlorate Contamination. Invited presentation to the California Assembly Natural Resources Committee.

Hagemann, M.F., 2003. Perchlorate: A Cold War Legacy in Drinking Water. Presentation to a meeting of the National Groundwater Association.

Hagemann, M.F., 2002. From Tank to Tap: A Chronology of MTBE in Groundwater. Presentation to a meeting of the National Groundwater Association.

Hagemann, M.F., 2002. A Chronology of MTBE in Groundwater and an Estimate of Costs to Address Impacts to Groundwater. Presentation to the annual meeting of the Society of Environmental Journalists.

Hagemann, M.F., 2002. An Estimate of the Cost to Address MTBE Contamination in Groundwater (and Who Will Pay). Presentation to a meeting of the National Groundwater Association.

Hagemann, M.F., 2002. An Estimate of Costs to Address MTBE Releases from Underground Storage Tanks and the Resulting Impact to Drinking Water Wells. Presentation to a meeting of the U.S. EPA and State Underground Storage Tank Program managers.

Hagemann, M.F., 2001. From Tank to Tap: A Chronology of MTBE in Groundwater. Unpublished report.

Hagemann, M.F., 2001. Estimated Cleanup Cost for MTBE in Groundwater Used as Drinking Water. Unpublished report.

Hagemann, M.F., 2001. Estimated Costs to Address MTBE Releases from Leaking Underground Storage Tanks. Unpublished report.

Hagemann, M.F., and VanMouwerik, M., 1999. Potential Water Quality Concerns Related to Snowmobile Usage. Water Resources Division, National Park Service, Technical Report.

VanMouwerik, M. and **Hagemann, M.F.** 1999, Water Quality Concerns Related to Personal Watercraft Usage. Water Resources Division, National Park Service, Technical Report.

Hagemann, M.F., 1999, Is Dilution the Solution to Pollution in National Parks? The George Wright Society Biannual Meeting, Asheville, North Carolina.

Hagemann, M.F., 1997, The Potential for MTBE to Contaminate Groundwater. U.S. EPA Superfund Groundwater Technical Forum Annual Meeting, Las Vegas, Nevada.

Hagemann, M.F., and Gill, M., 1996, Impediments to Intrinsic Remediation, Moffett Field Naval Air Station, Conference on Intrinsic Remediation of Chlorinated Hydrocarbons, Salt Lake City.

Hagemann, M.F., Fukunaga, G.L., 1996, The Vulnerability of Groundwater to Anthropogenic Contaminants on the Island of Maui, Hawaii. Hawaii Water Works Association Annual Meeting, Maui, October 1996.

Hagemann, M. F., Fukanaga, G. L., 1996, Ranking Groundwater Vulnerability in Central Oahu, Hawaii. Proceedings, Geographic Information Systems in Environmental Resources Management, Air and Waste Management Association Publication VIP-61.

Hagemann, M.F., 1994. Groundwater Characterization and Cleanup at Closing Military Bases in California. Proceedings, California Groundwater Resources Association Meeting.

Hagemann, M.F. and Sabol, M.A., 1993. Role of the U.S. EPA in the High Plains States Groundwater Recharge Demonstration Program. Proceedings, Sixth Biennial Symposium on the Artificial Recharge of Groundwater.

Hagemann, M.F., 1993. U.S. EPA Policy on the Technical Impracticability of the Cleanup of DNAPL-contaminated Groundwater. California Groundwater Resources Association Meeting.

Hagemann, M.F., 1992. Dense Nonaqueous Phase Liquid Contamination of Groundwater: An Ounce of Prevention... Proceedings, Association of Engineering Geologists Annual Meeting, v. 35.

Other Experience:

Selected as subject matter expert for the California Professional Geologist licensing examination, 2009-2011.



**VENTURA COUNTY
AIR POLLUTION CONTROL DISTRICT**
Memorandum

TO: Justine Kendall, Associate Planner, City of Thousand Oaks
DATE: May 22, 2023
FROM: Nicole Collazo, Air Quality Specialist, VCAPCD Planning Division 
SUBJECT: Public Comment for City of Thousand Oaks Latigo Hillcrest Mixed-Use Project Environmental Impact Report (RMA 22-033-1)

Ventura County Air Pollution Control District (APCD) staff has reviewed the draft environmental impact report (EIR) for the project referenced above, which analyzed the potential environmental impacts on developing a mixed-used project, consisting of 333 residential units and 5,300 sq. ft. of commercial retail and restaurant space. The project location will be 2150 West Hillcrest Drive. The Lead Agency for the project is the City of Thousand Oaks.

General Comments

APCD submits the following comments regarding the DEIR.

Item 1- The proposed EV charging station installations may be funded by public monies provided they are accessible to the public. The California Energy Commission, or CEC, has several funding opportunities, including the [CALeVIP](#) program, the Southern California Incentive Project ([SCIP](#)), and [Communities in Charge](#). The California Air Resources Board also has many resources and newly allocated grant money for EV equipment for individuals and organizations which may be found [here](#). Finally, the APCD administers an incentive program that public entities may apply for as well. More on our Incentive Programs may be found [here](#).

Item 2- Page 4.1-4. The last paragraph describes Table 4.1-3 as having air quality data from 2016-2020. However, the data presented in Table 4.1-3 is from 2018-2021.

Item 3- Page 4.1-7. The section under SCAG states the following: “Although SCAG has adopted a more recent RTP/SCS for the years 2020-2045, this evaluation will correctly be based on growth data from the 2016-2040 RTP/SCS which provides the data relied on in the current VCAPCD AQMP.” The most recently adopted AQMP is the 2022 AQMP, which utilizes the RTP in the 2020 Connect SoCal SCAG planning document. The quoted phrase should be updated to indicate the data relied in the current AQMP as the 2020 RTP/SCS, not the 2016 RTP/SCS.

Item 4- Page 4.1-10. The AQMP consistency analysis should compare the project’s expected

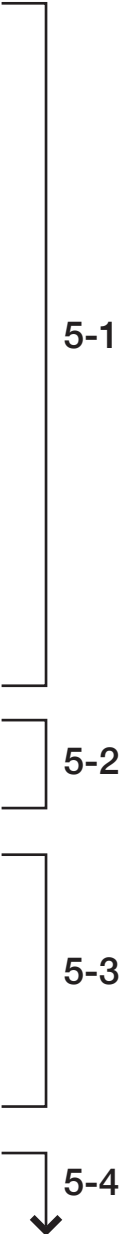

population growth with the City of Thousand Oaks' existing population data, not the County's overall county population, as this would most likely cause the project to never exceed the county's "as a whole" population increase increment. The Ventura County Air Quality Assessment Guidelines' section on AQMP consistency describes this population analysis as using "growth" or "non-growth areas"; these are synonymous with city boundaries and county unincorporated regions. Therefore, we recommend revising the analysis using the City's known population against an interpolated value for the City of Thousand Oaks population located in Table 14 of the [SCAG 2020 Connect SoCal Demographics and Growth Forecast](#) document.

5-4

Item 5- Page 4.1-13-14. Note that construction emissions without incorporation of all Tier-4 EPA rated diesel off-road construction equipment would exceed the recommend numerical threshold of 25 lbs./day for NOx. The heath risk assessment also assumed all construction equipment to be Tier 4 Final, which determined less than significant toxic impacts due to construction. We recommend an enforceable condition to ensure all construction equipment is rated at the highest standard of Tier 4 to ensure a daily exceedance of the national and state ambient air quality standard does not occur. This can also be included as a condition of approval in the grading permit.

5-5

Item 6- Page 4.1-15. The toxics section did not include discussion of the potential exposure to asbestos during demolition and how the potential exposure to this toxic air contaminant will be reduced. We'd also like to remind the applicant that full compliance with APCD's [Rule 62.7, Asbestos- Demolition and Renovation](#), will be required.

5-6

Item 7- The Toxic Air Contaminants section does not include information or disclosure on the freeway-based health risk assessment (HRA) the City conducted (noted in Table 1-1 as a response to an APCD Comment in NOP Letter). APCD obtained this HRA from the City during its public review of the DEIR. The freeway-based HRA indicates that even with the highest air filtration system, MERV-16 and HEPA, the carcinogenic risk of the residents proposed to live on-site would be at the threshold of 1.0 in 100,000 individuals, not technically exceeding this value but at the value. However, no information could be located anywhere in the DEIR that MERV-16 filtration would be installed, assumed as the HRA, for the units closes to the freeway off-ramp exit, MERV-15 for several units, MERV- 14 for certain units, and MERV-13 for the remainder of the units farthest away from the freeway off-ramp (see Figure B from HRA below).

5-7

Dwelling Units (DUs) / Second Floor
Filtration Removal Design



5-7

APCD strongly recommends full disclosure of the freeway-based HRA by adding to the DEIR for the project AS WELL AS including in the project description, project design and DEIR that these filtration systems will be installed in accordance with the configuration in the HRA. APCD would like to note that the 2015 court case *California Building Industry Association v. Bay Area Air Quality Management District* (2015) 62 Cal.4th 369 (Case No. S213478) is not justification of omission of freeway-based HRA. The court decision (found [here](#)) states that there are exemptions to this ruling, such as [housing projects \[CA H&S Code Section 21159.21](#) environmental review, including of General Plans, for housing projects (affordable housing, housing etc. near existing significant health hazards)] and the ruling itself does not preclude a Lead Agency from reviewing or requiring the applicant to disclose what those existing impacts are to a proposed project, such as a residential project being cited within 500 feet of a freeway, gas station, rail yard, etc. The

following passages are contained in the Supreme Court Ruling (underlined by APCD for emphasis).

“Nor, for that matter, does CEQA prohibit an agency from considering — as part of an environmental review for a project it proposes to undertake — how existing conditions might impact a project’s future users or residents. Indeed, it appears that such an analysis had been widely understood to be an integral aspect of CEQA review for three decades. (OPR, CEQA: The California Environmental Quality Act: Law and Guidelines 1984 (Jan. 1984) Discussion of amendments, Guidelines former § 15126, p. 137 [dismissing as early as 1983 the alleged —artificial distinction between examining —the effects of the project on the environment and —the effects of the environment on the project].)...

...D. Exceptions to the General Rule.

Although CEQA does not generally require an evaluation of the effects of existing hazards on future users of the proposed project, it calls for such an analysis in several specific contexts involving certain airport (§ 21096) and school construction projects (§ 21151.8), and some housing development projects (§§ 21159.21, subds. (f), (h), 21159.22, subds. (a), (b)(3), 21159.23, subd. (a)(2)(A), 21159.24, subd. (a)(1), (3), 21155.1, subd. (a)(4), (6). Section 21096 requires a lead agency to use certain technical resources when addressing airport-related safety hazards and noise problems in EIRs for projects near airports (§ 21096, subd. (a)), and prohibits a lead agency from adopting a negative declaration without considering —whether the project will result in a safety hazard or noise problem for persons using the airport or for persons residing or working in the project area. (§ 21096, subd. (b).) Section 21151.8 mandates certain methods to determine if school sites are located on or near sources of hazardous substances or waste or in close proximity to freeways or other operations that might emit hazardous emissions. (§ 21151.8, subd. (a), (a)(2)(A) [detailing health and safety risks and hazardous conditions and setting forth the process for consulting with air quality districts and other agencies].)”

In addition, the City Council recently certified the TO Ranch Mixed-Use and Multi-Family Residential Redevelopment Project (FEIR State Clearinghouse No. 2021120559) which conducted and disclosed a freeway-based HRA that also determined very similar cancer risks from proximity to the 101 freeway. As a result, it incorporated MERV-16 and others into its project design and included it in its FEIR that was certified (link [here](#), PDF Page 75).

The California Air Resources Board (CARB) recommends avoiding siting sensitive land uses within 500 feet of a freeway, urban roads with 100,000 vehicles/day due to the respiratory health effects of diesel particulate matter (DPM). “In addition to the respiratory health effects in children, proximity to freeways increases potential cancer risk and contributes to total particulate matter exposure. There are three carcinogenic toxic air contaminants that constitute the majority of the known health risk from motor vehicle traffic – diesel particulate matter (diesel PM) from trucks, and benzene and 1,3-butadiene from passenger vehicles. On a typical urban freeway (truck traffic of 10,000-20,000/day), diesel PM represents about 70 percent of the potential cancer risk from vehicle traffic. Diesel particulate emissions are also of special concern because health studies show an association between particulate matter and premature mortality in those with existing cardiovascular disease.” (*CARB 2005 Air Quality and Land Use Handbook*, Page 8). The Handbook also recommends avoiding siting new sensitive land uses within 300 feet of a large gas station (defined as a facility with a throughput of 3.6 million gallons per year or greater) and

5-7

5-8

recommends a 50-foot separation from all gas stations (*CARB 2005 Air Quality and Land Use Handbook*, Tables 1-1, 1-2). The project is adjacent to gasoline dispensing stations on its western side.

Thank you for the opportunity to comment on the project's DEIR. Should you have any questions, you may contact me at nicole@vcapcd.org.



5-8



May 2, 2023

City of Thousand Oaks, Community Development Department, Planning Division
ATTN: Justine Kendall, Associate Planner
2100 East Thousand Oaks Boulevard
Thousand Oaks, CA 91362

Latigo Hillcrest Project, Environmental Document Review – Notice of Availability of Draft Environmental Impact Report, (RMA REF # 22-033-1)

Ventura County Environmental Health Division (Division) staff reviewed the information submitted for the subject project.

The Division provides the following comments:

1. The proposed residential development includes construction of a community recreation area with a swimming pool. The builder/applicant shall submit plans for the public swimming pool to the Community Services Section of this Division and obtain plan approval prior to beginning any construction of the swimming pool and auxiliary structures.
2. A Permit to Operate from this Division would also be required prior to use inauguration of the swimming pool.

Contact the Division's Community Services Section for information on public swimming pool plan review and permitting requirements. Information on public swimming pool construction and operational requirements may be found here:

<https://vcrma.org/recreational-health-public-pools-and-spas>

3. Project includes the construction of a commercial food facility. Food facilities are subject to plan review and permitting by this Division. The applicant/food facility operator must submit plans to the Ventura County Environmental Health Division, Community Services Section and obtain plan approval prior to beginning any construction of any food facility. A Permit to Operate from this Division is also required prior to beginning any retail food operations.

<https://vcrma.org/consumer-food-protection>

6-1

4. Final project may include tenants that handle, store, or transport hazardous materials, or they may generate hazardous waste. Hazardous materials and/or hazardous wastes at or above the reportable thresholds must be reported to this Division's Certified Unified Program Agency (CUPA). Contact the CUPA for reporting and/or permitting requirements.

<https://vcrma.org/cupa>

If you have any questions, please contact me at (805) 654-2830 or Roxy.Cabral@ventura.org.



Roxy Cabral, R.E.H.S.
Land Use Section
Environmental Health Division

6-1

From: Resendes, Nick <nick.resendes@ventura.org>

Sent: Monday, May 22, 2023 3:43 PM

To: Adrienne Sosner <ASosner@toaks.org>

Cc: Justine Kendall <JKendall@toaks.org>

Subject: RE: Notice of Availability of a Draft EIR for the Latigo Hillcrest Project (2150 W Hillcrest Drive)

7

CAUTION: This email originated from outside of the organization. Do not click links or open attachments unless you recognize the sender and know the content is safe.

Good afternoon,

The project Draft EIR is acceptable as proposed for Hazardous Materials, Public Services, and Wildfire sections.

My only comment I would provide is to remove outdated references to prior VCFD Ordinances. It would be more consistent and practical to replace this language with "currently adopted VCFD Ordinances and Standards" so that the Draft EIR does not conflict with the timing of newly adopted Ordinances.

7-1

Thank you,



**VENTURA COUNTY
FIRE DEPARTMENT**

Nick Resendes

Fire Inspector II, Fire Prevention

165 Durley Avenue

Camarillo, CA 93010

(805) 389-9738 Prevention General Info

(805) 914-4229 Direct Cell

(805) 389-9744 Fire Inspections



nick.resendes@ventura.org



P: (626) 314-3821
F: (626) 389-5414
E: info@mitschsailaw.com

Mitchell M. Tsai
Attorney At Law

139 South Hudson Avenue
Suite 200
Pasadena, California 91101

VIA E-MAIL

June 1, 2023

Justine Kendall, AICP, Associate Planner
Community Development Department
2100 Thousand Oaks Boulevard
Thousand Oaks, CA 91362
Em: jkendall@toaks.org

RE: City of Thousand Oaks’ 2150 West Hillcrest Drive Mixed Use Project

Dear Justine Kendall,

On behalf of the Southwest Mountain States Regional Council of Carpenters (“**Southwest Mountain States Carpenters**” or “**SWMSRCC**”), my Office is submitting these comments for the City of Thousand Oaks’ (“**City**”) Draft Environmental Impact Report (“**DEIR**”) for the **June 5, 2023** Planning Commission meeting for the 2150 West Hillcrest Drive Mixed Use Project (“**Project**” or “**Latigo Hillcrest Project**”).

The Project proposes to construct two (2) new podium buildings that include a four-story (4) mixed-use building that contains 333 multi-family residential units, common areas, and amenities, as well as about 5,300 square feet of commercial space with alcohol consumption use above semi-subterranean parking structures, along with the removal of seventeen (17) coast live oak trees and encroachment into eleven (11) coast live oak trees in the protected zone.¹ The Project is proposed at the site of a “long-vacant welcome center property” used as the headquarters for the Amgen biotech company campus and was previously entitled by the City for a 333-unit housing development with 20% of units (i.e., 67 units) set aside as affordable.^{2, 3}

¹ Draft Environmental Impact Report Notice of Availability (Apr. 7, 2023), at p. 1.
² See, **Exhibit D**, also available at: <https://www.toacorn.com/articles/developer-buys-amgen-property-for-25m/>, accessed 5/26/2023
³ Per the EIR, the Project is only proposing 30 affordable units for very low income families. DEIR, 1.0-1.

8-1

The Applicant Latigo has just completed another 142-unit luxury mixed-use Santal project at 299 E. Thousand Oaks Blvd, across the street from Tarantula Hill Brewery near Moorpark Road.⁴

The Southwest Mountain States Carpenters is a labor union representing 63,000 union carpenters in 10 states, including California, and has a strong interest in well-ordered land use planning and in addressing the environmental impacts of development projects.

Individual members of SWMSRCC live, work, and recreate in the City and surrounding communities and would be directly affected by the Project’s environmental impacts.

The Southwest Mountain States Carpenters expressly reserves the right to supplement these comments at or prior to hearings on the Project, and at any later hearing and proceeding related to this Project. Gov. Code, § 65009, subd. (b); Pub. Res. Code, § 21177, subd. (a); see *Bakersfield Citizens for Local Control v. Bakersfield* (2004) 124 Cal.App.4th 1184, 1199-1203; see also *Galante Vineyards v. Monterey Water Dist.* (1997) 60 Cal.App.4th 1109, 1121.

The Southwest Mountain States Carpenters incorporates by reference all comments raising issues regarding the Environmental Impact Report (EIR) submitted prior to certification of the EIR for the Project. See *Citizens for Clean Energy v City of Woodland* (2014) 225 Cal.App.4th 173, 191 (finding that any party who has objected to the project’s environmental documentation may assert any issue timely raised by other parties).

Moreover, the Southwest Mountain States Carpenters requests that the City provide notice for any and all notices referring or related to the Project issued under the California Environmental Quality Act (**CEQA**) (Pub. Res. Code, § 21000 *et seq.*), and the California Planning and Zoning Law (“**Planning and Zoning Law**”) (Gov. Code, §§ 65000–65010). California Public Resources Code Sections 21092.2, and 21167(f) and California Government Code Section 65092 require agencies to mail

⁴ *Id.*, see also **Exhibit E**, also available at: <https://www.toacorn.com/articles/a-7000-apartment-boulevard-builder-may-break-record-books/>, accessed 5/26/2023; and **Exhibit F** (Latigo’s projects, including in Thousand Oaks), available at <https://www.latigo-group.com/current-developments>, accessed 5/26/2023.

8-1

8-2

8-3

such notices to any person who has filed a written request for them with the clerk of the agency’s governing body.

8-3

I. THE CITY SHOULD REQUIRE THE USE OF A LOCAL WORKFORCE TO BENEFIT THE COMMUNITY’S ECONOMIC DEVELOPMENT AND ENVIRONMENT

The City should require the Project to be built using local workers who have graduated from a Joint Labor-Management Apprenticeship Program approved by the State of California, have at least as many hours of on-the-job experience in the applicable craft which would be required to graduate from such a state-approved apprenticeship training program, or who are registered apprentices in a state-approved apprenticeship training program.

8-4

Community benefits such as local hire can also be helpful to reduce environmental impacts and improve the positive economic impact of the Project. Local hire provisions requiring that a certain percentage of workers reside within 10 miles or less of the Project site can reduce the length of vendor trips, reduce greenhouse gas emissions, and provide localized economic benefits. As environmental consultants Matt Hagemann and Paul E. Rosenfeld note:

[A]ny local hire requirement that results in a decreased worker trip length from the default value has the potential to result in a reduction of construction-related GHG emissions, though the significance of the reduction would vary based on the location and urbanization level of the project site.

8-5

March 8, 2021 SWAPE Letter to Mitchell M. Tsai re Local Hire Requirements and Considerations for Greenhouse Gas Modeling.

Workforce requirements promote the development of skilled trades that yield sustainable economic development. As the California Workforce Development Board and the University of California, Berkeley Center for Labor Research and Education concluded:

[L]abor should be considered an investment rather than a cost—and investments in growing, diversifying, and upskilling California’s workforce can positively affect returns on climate mitigation efforts. In other words,

well-trained workers are key to delivering emissions reductions and moving California closer to its climate targets.⁵

Furthermore, workforce policies have significant environmental benefits given that they improve an area’s jobs-housing balance, decreasing the amount and length of job commutes and the associated greenhouse gas (GHG) emissions. In fact, on May 7, 2021, the South Coast Air Quality Management District found that that the “[u]se of a local state-certified apprenticeship program” can result in air pollutant reductions.⁶

Locating jobs closer to residential areas can have significant environmental benefits. As the California Planning Roundtable noted in 2008:

People who live and work in the same jurisdiction would be more likely to take transit, walk, or bicycle to work than residents of less balanced communities and their vehicle trips would be shorter. Benefits would include potential reductions in both vehicle miles traveled and vehicle hours traveled.⁷

Moreover, local hire mandates and skill-training are critical facets of a strategy to reduce vehicle miles traveled (VMT). As planning experts Robert Cervero and Michael Duncan have noted, simply placing jobs near housing stock is insufficient to achieve VMT reductions given that the skill requirements of available local jobs must match those held by local residents.⁸ Some municipalities have even tied local hire and



8-5

⁵ California Workforce Development Board (2020) Putting California on the High Road: A Jobs and Climate Action Plan for 2030 at p. ii, *available at* <https://laborcenter.berkeley.edu/wp-content/uploads/2020/09/Putting-California-on-the-High-Road.pdf>.

⁶ South Coast Air Quality Management District (May 7, 2021) Certify Final Environmental Assessment and Adopt Proposed Rule 2305 – Warehouse Indirect Source Rule – Warehouse Actions and Investments to Reduce Emissions Program, and Proposed Rule 316 – Fees for Rule 2305, Submit Rule 2305 for Inclusion Into the SIP, and Approve Supporting Budget Actions, *available at* <http://www.aqmd.gov/docs/default-source/Agendas/Governing-Board/2021/2021-May7-027.pdf?sfvrsn=10>.

⁷ California Planning Roundtable (2008) Deconstructing Jobs-Housing Balance at p. 6, *available at* <https://cproundtable.org/static/media/uploads/publications/cpr-jobs-housing.pdf>

⁸ Cervero, Robert and Duncan, Michael (2006) Which Reduces Vehicle Travel More: Jobs-Housing Balance or Retail-Housing Mixing? *Journal of the American Planning Association* 72 (4), 475-490, 482, *available at* <http://reconnectingamerica.org/assets/Uploads/UTCT-825.pdf>.

other workforce policies to local development permits to address transportation issues. Cervero and Duncan note that:

In nearly built-out Berkeley, CA, the approach to balancing jobs and housing is to create local jobs rather than to develop new housing. The city’s First Source program encourages businesses to hire local residents, especially for entry- and intermediate-level jobs, and sponsors vocational training to ensure residents are employment-ready. While the program is voluntary, some 300 businesses have used it to date, placing more than 3,000 city residents in local jobs since it was launched in 1986. When needed, these carrots are matched by sticks, since the city is not shy about negotiating corporate participation in First Source as a condition of approval for development permits.

Recently, the State of California verified its commitment towards workforce development through the Affordable Housing and High Road Jobs Act of 2022, otherwise known as Assembly Bill No. 2011 (“**AB2011**”). AB2011 amended the Planning and Zoning Law to allow ministerial, by-right approval for projects being built alongside commercial corridors that meet affordability and labor requirements.

The City should consider utilizing local workforce policies and requirements to benefit the local area economically and to mitigate greenhouse gas, improve air quality, and reduce transportation impacts.

II. THE CITY SHOULD IMPOSE TRAINING REQUIREMENTS FOR THE PROJECT’S CONSTRUCTION ACTIVITIES TO PREVENT COMMUNITY SPREAD OF COVID-19 AND OTHER INFECTIOUS DISEASES

Construction work has been defined as a Lower to High-risk activity for COVID-19 spread by the Occupational Safety and Health Administration. Recently, several construction sites have been identified as sources of community spread of COVID-19.⁹

⁹ Santa Clara County Public Health (June 12, 2020) COVID-19 CASES AT CONSTRUCTION SITES HIGHLIGHT NEED FOR CONTINUED VIGILANCE IN SECTORS THAT HAVE REOPENED, available at <https://www.sccgov.org/sites/covid19/Pages/press-release-06-12-2020-cases-at-construction-sites.aspx>.

8-5

8-6

Southwest Mountain States Carpenters recommend that the Lead Agency adopt additional requirements to mitigate public health risks from the Project’s construction activities. SWMSRCC requests that the Lead Agency require safe on-site construction work practices as well as training and certification for any construction workers on the Project Site.

In particular, based upon Southwest Mountain States Carpenters’ experience with safe construction site work practices, SWMSRCC recommends that the Lead Agency require that while construction activities are being conducted at the Project Site:

Construction Site Design:

- The Project Site will be limited to two controlled entry points.
- Entry points will have temperature screening technicians taking temperature readings when the entry point is open.
- The Temperature Screening Site Plan shows details regarding access to the Project Site and Project Site logistics for conducting temperature screening.
- A 48-hour advance notice will be provided to all trades prior to the first day of temperature screening.
- The perimeter fence directly adjacent to the entry points will be clearly marked indicating the appropriate 6-foot social distancing position for when you approach the screening area. Please reference the Apex temperature screening site map for additional details.
- There will be clear signage posted at the project site directing you through temperature screening.
- Provide hand washing stations throughout the construction site.

Testing Procedures:

- The temperature screening being used are non-contact devices.
- Temperature readings will not be recorded.



- Personnel will be screened upon entering the testing center and should only take 1-2 seconds per individual.
- Hard hats, head coverings, sweat, dirt, sunscreen or any other cosmetics must be removed on the forehead before temperature screening.
- Anyone who refuses to submit to a temperature screening or does not answer the health screening questions will be refused access to the Project Site.
- Screening will be performed at both entrances from 5:30 am to 7:30 am.; main gate [ZONE 1] and personnel gate [ZONE 2]
- After 7:30 am only the main gate entrance [ZONE 1] will continue to be used for temperature testing for anybody gaining entry to the project site such as returning personnel, deliveries, and visitors.
- If the digital thermometer displays a temperature reading above 100.0 degrees Fahrenheit, a second reading will be taken to verify an accurate reading.
- If the second reading confirms an elevated temperature, DHS will instruct the individual that he/she will not be allowed to enter the Project Site. DHS will also instruct the individual to promptly notify his/her supervisor and his/her human resources (HR) representative and provide them with a copy of Annex A.

Planning

- Require the development of an Infectious Disease Preparedness and Response Plan that will include basic infection prevention measures (requiring the use of personal protection equipment), policies and procedures for prompt identification and isolation of sick individuals, social distancing (prohibiting gatherings of no more than 10 people including all-hands meetings and all-hands lunches)

communication and training and workplace controls that meet standards that may be promulgated by the Center for Disease Control, Occupational Safety and Health Administration, Cal/OSHA, California Department of Public Health or applicable local public health agencies.¹⁰

The United Brotherhood of Carpenters and Carpenters International Training Fund has developed COVID-19 Training and Certification to ensure that Carpenter union members and apprentices conduct safe work practices. The Agency should require that all construction workers undergo COVID-19 Training and Certification before being allowed to conduct construction activities at the Project Site.

Southwest Mountain States Carpenters has also developed a rigorous Infection Control Risk Assessment (“**ICRA**”) training program to ensure it delivers a workforce that understands how to identify and control infection risks by implementing protocols to protect themselves and all others during renovation and construction projects in healthcare environments.¹¹

ICRA protocols are intended to contain pathogens, control airflow, and protect patients during the construction, maintenance and renovation of healthcare facilities. ICRA protocols prevent cross contamination, minimizing the risk of secondary infections in patients at hospital facilities.

The City should require the Project to be built using a workforce trained in ICRA protocols.

III. THE PROJECT WOULD BE APPROVED IN VIOLATION OF THE CALIFORNIA ENVIRONMENTAL QUALITY ACT

A. Background Concerning the California Environmental Quality Act

The California Environmental Quality Act is a California statute designed to inform decision-makers and the public about the potential significant environmental effects of

¹⁰ See also The Center for Construction Research and Training, North America’s Building Trades Unions (April 27 2020) NABTU and CPWR COVID-19 Standards for U.S. Construction Sites, available at https://www.cpwr.com/sites/default/files/NABTU_CPWR_Standards_COVID-19.pdf; Los Angeles County Department of Public Works (2020) Guidelines for Construction Sites During COVID-19 Pandemic, available at https://dpw.lacounty.gov/building-and-safety/docs/pw_guidelines-construction-sites.pdf.

¹¹ For details concerning Southwest Carpenters’ ICRA training program, see <https://icrahealthcare.com/>.

8-6
8-7

a project. 14 California Code of Regulations (“**CEQA Guidelines**”), § 15002, subd. (a)(1).¹² At its core, its purpose is to “inform the public and its responsible officials of the environmental consequences of their decisions *before* they are made.” *Citizens of Goleta Valley v. Board of Supervisors* (1990) 52 Cal.3d 553, 564.

1. *Background Concerning Environmental Impact Reports*

CEQA directs public agencies to avoid or reduce environmental damage, when possible, by requiring alternatives or mitigation measures. CEQA Guidelines, § 15002, subds. (a)(2)-(3); see also *Berkeley Keep Jets Over the Bay Committee v. Board of Port Comes* (2001) 91 Cal.App.4th 1344, 1354; *Citizens of Goleta Valley v. Board of Supervisors* (1990) 52 Cal.3d 553; *Laurel Heights Improvement Assn.*, 47 Cal.3d at p. 400. The EIR serves to provide public agencies and the public in general with information about the effect that a proposed project is likely to have on the environment and to “identify ways that environmental damage can be avoided or significantly reduced.” CEQA Guidelines, § 15002, subd. (a)(2). If the project has a significant effect on the environment, the agency may approve the project only upon finding that it has “eliminated or substantially lessened all significant effects on the environment where feasible” and that any unavoidable significant effects on the environment are “acceptable due to overriding concerns” specified in Public Resources Code section 21081. See CEQA Guidelines, § 15092, subds. (b)(2)(A)-(B).

While the courts review an EIR using an ‘abuse of discretion’ standard, the reviewing court is not to *uncritically* rely on every study or analysis presented by a project proponent in support of its position. *Berkeley Jets*, 91 Cal.App.4th at p. 1355 (quoting *Laurel Heights Improvement Assn.*, 47 Cal.3d at pp. 391, 409 fn. 12) (internal quotations omitted). A clearly inadequate or unsupported study is entitled to no judicial deference. *Id.* Drawing this line and determining whether the EIR complies with CEQA’s information disclosure requirements presents a question of law subject to independent review by the courts. *Sierra Club v. County of Fresno* (2018) 6 Cal.5th 502, 515; *Madera Oversight Coalition, Inc. v. County of Madera* (2011) 199 Cal.App.4th 48, 102, 131. As the court stated in *Berkeley Jets*, prejudicial abuse of discretion occurs if the

¹² The CEQA Guidelines, codified in Title 14 of the California Code of Regulations, section 15000 et seq., are regulatory guidelines promulgated by the state Natural Resources Agency for the implementation of CEQA. Cal. Pub. Res. Code, § 21083. The CEQA Guidelines are given “great weight in interpreting CEQA except when . . . clearly unauthorized or erroneous.” *Center for Biological Diversity v. Dept. of Fish & Wildlife* (2015) 62 Cal.4th 204, 217.

failure to include relevant information precludes informed decision-making and informed public participation, thereby thwarting the statutory goals of the EIR process. 91 Cal.App.4th at p. 1355 (internal quotations omitted).

The preparation and circulation of an EIR is more than a set of technical hurdles for agencies and developers to overcome. *Communities for a Better Environment v. Richmond* (2010) 184 Cal.App.4th 70, 80 (quoting *Vineyard Area Citizens for Responsible Growth, Inc. v. City of Rancho Cordova* (2007) 40 Cal.4th 412, 449-450). The EIR’s function is to ensure that government officials who decide to build or approve a project do so with a full understanding of the environmental consequences and, equally important, that the public is assured those consequences have been considered. *Id.* For the EIR to serve these goals it must present information so that the foreseeable impacts of pursuing the project can be understood and weighed, and the public must be given an adequate opportunity to comment on that presentation before the decision to go forward is made. *Id.*

A strong presumption in favor of requiring preparation of an EIR is built into CEQA. This presumption is reflected in what is known as the “fair argument” standard under which an EIR must be prepared whenever substantial evidence in the record supports a fair argument that a project may have a significant effect on the environment. *Quail Botanical Gardens Found., Inc. v. City of Encinitas* (1994) 29 Cal.App.4th 1597, 1602; *Friends of “B” St. v. City of Hayward* (1980) 106 Cal.3d 988, 1002.

The fair argument test stems from the statutory mandate that an EIR be prepared for any project that “may have a significant effect on the environment.” PRC, § 21151; see *No Oil, Inc. v. City of Los Angeles* (1974) 13 Cal.App.3d 68, 75; accord *Jensen v. City of Santa Rosa* (2018) 23 Cal.App.5th 877, 884. Under this test, if a proposed project is not exempt and may cause a significant effect on the environment, the lead agency must prepare an EIR. PRC, §§ 21100 (a), 21151; CEQA Guidelines, § 15064 (a)(1), (f)(1). An EIR may be dispensed with only if the lead agency finds no substantial evidence in the initial study or elsewhere in the record that the project may have a significant effect on the environment. *Parker Shattuck Neighbors v. Berkeley City Council* (2013) 222 Cal.App.4th 768, 785. In such a situation, the agency must adopt a negative declaration. PRC, § 21080, subd. (c)(1); CEQA Guidelines, §§ 15063 (b)(2), 15064(f)(3).

“Significant effect upon the environment” is defined as “a substantial or potentially substantial adverse change in the environment.” PRC, § 21068; CEQA Guidelines,

8-7

8-8

§ 15382. A project may have a significant effect on the environment if there is a reasonable probability that it will result in a significant impact. *No Oil, Inc.*, 13 Cal.3d at p. 83 fn. 16; see *Sundstrom v. County of Mendocino* (1988) 202 Cal.App.3d 296, 309. If any aspect of the project may result in a significant impact on the environment, an EIR must be prepared even if the overall effect of the project is beneficial. CEQA Guidelines, § 15063(b)(1); see *County Sanitation Dist. No. 2 v. County of Kern* (2005) 127 Cal.App.4th 1544, 1580.

This standard sets a “low threshold” for preparation of an EIR. *Consolidated Irrigation Dist. v. City of Selma* (2012) 204 Cal.App.4th 187, 207; *Nelson v. County of Kern* (2010) 190 Cal.App.4th 252; *Pocket Protectors v. City of Sacramento* (2004) 124 Cal.App.4th 903, 928; *Bowman v. City of Berkeley* (2004) 122 Cal.App.4th 572, 580; *Citizen Action to Serve All Students v. Thornley* (1990) 222 Cal.App.3d 748, 754; *Sundstrom*, 202 Cal.App.3d at p. 310. If substantial evidence in the record supports a fair argument that the project may have a significant environmental effect, the lead agency must prepare an EIR even if other substantial evidence before it indicates the project will have no significant effect. See *Jensen*, 23 Cal.App.5th at p. 886; *Clews Land & Livestock v. City of San Diego* (2017) 19 Cal.App.5th 161, 183; *Stanislaus Audubon Society, Inc. v. County of Stanislaus* (1995) 33 Cal.App.4th 144, 150; *Brentwood Assn. for No Drilling, Inc. v. City of Los Angeles* (1982) 134 Cal.App.3d 491; *Friends of “B” St.*, 106 Cal.App.3d 988; CEQA Guidelines, § 15064(f)(1).

For the reasons set forth below, the Project may have a significant effect on the environment. As such, the DEIR must be revised and recirculated to adequately account for the Project’s potential environmental effects.

B. The Project May Have a Significant Effect on Biological Resources

The Project may have a significant effect on biological resources for a number of reasons.

1. *Bats, Birds and Wildlife Species.*

The DEIR ultimately concludes that the Project will either have no impact, a less than significant impact, or a less than significant impact after mitigation, despite acknowledging facts showing that the Project may indeed have impacts.¹³ Specifically, with regards to the Project’s potential impact on native species, the DEIR notes that

¹³ Draft Environmental Impact Report (Apr. 2023), pp. ES-6-7.

8-8

8-9

the Project Site contains mature trees that could potentially be used by the Cooper’s hawk (*Accipter cooperii*), a species listed on the California Department of Fish and Wildlife (“**CDFW**”) Watchlist, for nesting.¹⁴

Furthermore, the DEIR notes that “the pallid bat (*Antrozous pallidus*), a CDFW Species of Special Concern, is known to roost in vacant structures and could therefore potentially roost in the building on site.¹⁵ Yet, the DEIR merely relies on the Project’s compliance with the Migratory Bird Treaty Act (“**MBTA**”) to conclude that this would reduce to a level of less than significant the Project’s potential impact to the Cooper’s hawk and other birds that have potential to nest at the Project Site.¹⁶ However, mere reliance on a project’s regulatory compliance is insufficient to conclude that the Project’s potential impacts would be reduced to a level of less than significant. Even further, regarding the Project’s potential impact on pallid bats, the DEIR proposes the implementation of mitigation measure BIO-1, which states that

[n]o earlier than **three days prior to ground or vegetation disturbing activities**, and **separately three days prior to demolition if occurring 14 days or more after ground or vegetation disturbing activities**, a City-approved qualified biologist shall inspect the outside and inside of the vacant structure for sign of roosting bats, . . . [and a] report of the bat survey results shall be submitted to the City for review and approval prior to ground and/or vegetation disturbance activities. **If evidence of bat roosting is observed, building demolition shall not be allowed until a qualified biologist can verify that the roost is no longer active.** Separate ground or vegetation disturbing activities may commence **if determined appropriate** by the biologist, with **or** without an avoidance buffer **if** found necessary. **If necessary, bats may be evicted** and building demolished following submittal and approval of a Bat Avoidance Plan by California Department of Fish and Wildlife (CDFW).¹⁷

However, the proposed mitigation measure is deficient for a number of reasons. First, the mitigation measure relies on potentially the Applicant’s own qualified biologist¹⁸

¹⁴ *Id.* at p. 4.2-11.

¹⁵ *Id.* at pp. 4.2-11-12.

¹⁶ *Id.*

¹⁷ *Id.*

¹⁸ While the mitigation measure indicates that the biologist should be “City-approved” – it does not mean the biologist will be provided by the City itself. In other words, just by



inspecting the Project Site *after* the Project has already been approved. Yet, it is settled that a mitigation measure is inappropriate if all it does is require a report to be prepared and followed, or allow approval by a public agency without setting any standards. *California Clean Energy Committee v. City of Woodland* (2014) 225 Cal.App.4th 173, 195, citing to *Endangered Habitats League, Inc. v. County of Orange* (2005) 131 Cal.App.4th 777, 794 (court found the mitigation measure inadequate where it did not identify any specific mitigation measures and did not provide any standards for the community development department to adhere to in deciding whether the developer-proposed mitigation is sufficient.)

Second, the mitigation measure is illusory on its face by including numerous “if”s and conditioning on the measure’s compliance on the biologist’s discretion. Yet, CEQA requires mitigation measures to be specific and fully enforceable. In the words of the court in an analogous situation:

In addition, the agency “shall provide that measures to mitigate or avoid significant effects on the environment are fully enforceable through permit conditions, agreements, or other measures” (§ 21081.6, subd. (b))⁴ and must adopt a monitoring program to ensure that the mitigation measures are implemented (§ 21081.6, subd. (a)). *The purpose of these requirements is to ensure that feasible mitigation measures will actually be implemented as a condition of development, and not merely adopted and then neglected or disregarded.* (See § 21002.1, subd. (b).)⁵

. . . . However, the circumstances here do not support a finding that the city has made a binding commitment to implement the mitigation measures or, more appropriately, that they are incorporated into the project or required as a condition of project approval in a manner that will ensure their implementation.

Federation of Hillside and Canyon Associations v. City of Los Angeles (2000) 83 Cal.App.4th 1252, 1260–1261.

Third, the Draft EIR concludes that the bats may, if necessary, be evicted if a Bat Avoidance Plan has been approved. However, this does not actually mitigate the

requiring City’ approval of the biologist, the City is not committing to this mitigation measure itself. Instead, it remains the Applicant’s commitment to hire a biologist.



Project’s potential impacts to the bats and relies on some later inspection to be taken after the Project’s approval.

Neither does the EIR accurately disclose, or account for, the fact that CDFW and other agencies afford specific protections to bats, in light of their declining numbers. Indeed, California Department of Fish and Wildlife alarms about the devastating decline in bat population and calls for reports of bat colonies to ensure their protection.¹⁹ Bats are considered non-game mammals and are afforded protection by State law from take and/or harassment. Fish & Game Code, § 4150; Cal. Code of Regs, § 251.1. Several bat species are considered SSC and meet the CEQA definition of rare, threatened, or endangered species (CEQA Guidelines, § 15065). Take of SSC could require a mandatory finding of significance by the City (CEQA Guidelines, § 15065). To protect this declining population of bats and mitigate impacts on bats and other species, including both individual and cumulative impacts, CDFW requires specific mitigation measures and accurate disclosures that the EIR must follow here.²⁰

Therefore, mitigation measure BIO-1 is insufficient and does not adequately mitigate the Project’s potential environmental impact on native species to a level of less than significant. As such, the DEIR should be revised and recirculated to properly address the outstanding concerns with regards to the Project’s potential impact on pallid bats.

2. *Protected Trees*

The Project calls for the removal of at least seventeen (17) *protected* coast live oak trees and the encroachment into the protected zone of eleven (11) coast live oak trees at the Project Site, which requires a Protected Tree Permit.²¹ Thus, such a permit is granted with various conditions, namely the replacement of the removed trees at a ratio set by the Oak Tree Preservation and Protection Guidelines or payment of an in-

¹⁹ See, <https://wildlife.ca.gov/Conservation/Mammals/Bats/Report-Colony>

²⁰ See, **CDFW’s March 9, 2021 comment** re impacts and mitigation measures for bats and other wildlife species, at pp. 10-12, available at: https://files.ceqanet.opr.ca.gov/267688-1/attachment/pupolhNfxVnGXGh_y--NmIniSZdkINKbP7Rd3KhoqNm5askrIKMWHWq4quU921GmM70w16t744YXzFde0;

and **CDFW’s April 27, 2021 comment** re impacts and mitigation measures for bats and other species, as well as the cumulative impacts and the need for mitigation measures to be specific and fully responsible, especially at pp. 3-7, available at https://files.ceqanet.opr.ca.gov/268673-1/attachment/p3UvwNo4JjhyoAparqV5SY3MXoanD96K9Z.sz50CrCjvM0tHfXcsVbxp6lrs130NgpxKzGB5or5iXpco_0

²¹ *Id.* at 4.2-3, 4.2-14

8-9

8-10

lieu fee if replacement is not possible.²² However, merely replacing the removed trees is an insufficient solution for various reasons.

First, there are a multitude of issues associated with planting new trees. For instance, there is the strong possibility that many of the trees will not survive. As noted by Lara Roman, a U.S. Forest Service researcher who studies tree mortality, “planting a massive number of trees is not necessarily a positive investment if not enough of them survive to become mature plants.”²³

Second, the Project may affect, albeit not replace, other protected trees. It is also possible that the replanted trees may not have the proper position to survive. The EIR’s mitigation measure of tree-replacement does not account for such details; yet it should, as detailed in the CDFW’s comments, including on projects’ impacts on protected coast live oaks, as here.²⁴

Third, “there’s also a carbon cost to tree-planting, meaning that trees have to survive years before they offset that cost. The largest environmental gain comes when trees mature, sometimes decades after they’re planted.”²⁵ Thus, the new trees will not immediately, or maybe even ever, mitigate the impacts associated with removing the already mature trees.

Therefore, should the tree removal take place, it may very well result in significant air quality impacts and biological resources impacts and the proposed new trees cannot properly mitigate the impact on air quality of removing the existing trees. The EIR should adequately disclose, and account for, the Project’s biological and air quality impacts associated, *inter alia*, with the removal or adverse impact to the trees on site.

8-10

²² *Id.*

²³ Bloomberg, The Darker Side of Tree-Planting Pledges (June 30 2021), available at <https://www.bloomberg.com/news/features/2021-07-30/what-happens-after-pledges-to-plant-millions-of-trees?srnd=citylab>.

²⁴ See, **CDFW’s 2022 Comment Letter** re Tree-Replacement Ratios depending on size of the saplings, esp. pp. 5-7: <https://files.ceqanet.opr.ca.gov/275332-1/attachment/0U15QNr0t77eLulU5EZIxSvZxKY3isuAAadh9kOduSlaABCmDmtJeYbItff0h85Y4kIcj4GgTZUeB-D8C0>; see, **CDFW’s 2021 Comment Letter** re Tree-Replacement Ratios, including for coast live oaks, as well as various mitigation measures, at pp. 7-9 https://files.ceqanet.opr.ca.gov/267688-1/attachment/pupolhNfxVnGXGh_y--NmIniSZdkINKbP7Rd3KhoqNm5askrIKMWHWq4quU921GmM70w16t744YXzFde0

²⁵ *Id.*

C. The Project May Have a Significant Impact on Noise

The Project proposes to construct a four-story (4) mixed-use development that encompasses 629,937 gross square feet of building area.²⁶ Thus, the very nature of the Project suggests that the Project could result in a significant noise impact, including both operational and construction noise. As also indicated in the cited and hyperlinked CDFW comments, *supra*, such noise may also affect the wildlife currently present at the Project site and cause biological impacts.

Furthermore, in the DEIR's noise analysis for construction noise, the DEIR finds that because the temporary noise level increases from construction activities would be more than 10 dB, there would be a significant noise impact and that a reduction measure would be necessary.²⁷ The EIR therefore asserts that mitigation measure NOI-1 would be implemented, which would implement a twelve-foot-high (12) barrier at the eastern side of the Project site during the construction phase in order to reduce construction noise levels by the residential uses by 14 dBA to 62 dBA.²⁸ However, this mitigation measure is deficient for several reasons.

First, the assumed elevation (at ground level) of the noise source is not defined.²⁹ This information is crucial because it is key to the performance of the barrier, for example, assuming the barrier sits on the ground at the perimeter of the job site, as the DEIR seems to indicate, it would not adequately mitigate noise sources elevated above the ground level as construction of the building progresses. The mitigation measure must be revised to fully explain how noise barriers would be used to mitigate noise impacts at a minimum of 15 dBA for elevated sources during construction of the two (2) Project structures, with the tallest one being up to four (4) stories tall.³⁰

Likewise, NOI-1 addresses only receivers at ground level but does not address elevated receivers such as the second floor of the neighboring Linden Apartments on Hillcrest Drive, identified by the DEIR as a residential sensitive receptor (R2).

Therefore, the mitigation measure must also be revised to provide protections for receivers elevated above ground level. Accordingly, the Project's DEIR should be

²⁶ DEIR, *supra*, at p. 2.0-1.

²⁷ *Id.* at p. 4.8-7.

²⁸ *Id.*

²⁹ *Id.* at p. 4.8-7, 4.8-9.

³⁰ *Id.* at p. 4.4-1.

revised and recirculatd to account for the foregoing issues.

D. The Project May Have a Significant Traffic Impact

The very nature of the four-story (4) mixed-use building that will include 333 multi-family residential dwelling units and commercial retail and restaurant space³¹ and the fact that it is proposed on a long-vacant office site, indicates that the Project may have a significant traffic impact. In fact, according to the DEIR’s Transportation analysis and Traffic, Circulation and Vehicle Miles Traveled (“**VMT**”) Study, the Project is anticipated to generate 1,788 average daily trips,³² which further indicates that the Project may have a significant traffic impact.

That the Project may have significant traffic impacts is also suggested by the Applicant’s own statements that its commercial component, including the restaurant/bar is anticipated to be very busy: “restaurant/bar where people working at Amgen headquarters and other nearby companies (Skyworks is just down the street) can get together at lunch and after work.”³³

In addition, the Project may have a significant cumulative traffic impact along with other related projects, including but not limited to the ones proposed or built by the same Applicant, such as the Santal development in Thousand Oaks, as mentioned *supra*. Yet, there is no evidence the DEIR considered a full list of related projects or the Santal project, in its cumulative related projects’ list. DEIR, at 3.0-3—3.0-6 & Figure 3-1.

Even further, the DEIR’s Transportation analysis is deficient as it fails to include any analysis on the Project’s potential impacts during the *construction* or *operation* phases of the Project. The DEIR confusingly mentions the level of service (“LOS”) standard to argue no significant impacts would result, albeit it acknowledges that the LOS is not the applicable standard any more. DEIR, at 4.11-6—7. Then again confusingly and misleadingly, the DEIR argues the Project will have less than significant impacts under the VMT and, doing so, it (1) fails to present what the known VMT thresholds of significance are, per the OPR Guidance; and (2) relies on some administrative policies

³¹ *Id.* at p. ES-1.

³² *Id.* at p 4.1-13; Appendix H, 2150 Hillcrest Drive Traffic, Circulation and Vehicle Miles Traveled (VMT) Study (“**Traffic Study**”) (Mar. 23, 2023), p. 8.

³³ See, **Exhibit D**

8-11

8-12

the City adopted to determine thresholds of significance for VMTs, which the DIER cites to no reference or link to ascertain. DEIR, at 4.11-8—9.

The DEIR fails to disclose the applicable and verifiable standard of determining traffic impacts under the VMT standard. As such, in addition, to achieve the legislative goals of reducing traffic impacts under SB 743, the Office of Planning and Research (“OPR”) issued its 2018 Technical Advisory on Evaluating Transportation Impacts in CEQA,³⁴ which recognizes that areas outside of metropolitan planning areas, especially rural counties, have fewer options for reducing VMT. (OPR Advisory, 15-16.) As such, VMT thresholds may be best determined on a case-by-case basis. (*Ibid.*)

Yet, for non-rural areas, the land use project VMT thresholds recommended by OPR for projects in metropolitan planning organization (MPO) areas are listed below:

- For **residential** projects, OPR recommends a **project threshold of 15 percent below the existing VMT per capita**, either measured as a **regional VMT per capita** or as **city VMT per capita**. The VMT for the residential metric only includes VMT generated by residents, some of which starts and ends outside the area.
- For **office** projects, OPR recommends a project threshold of **15 percent below** the existing **regional VMT per employee**. The VMT for the office metric only includes VMT generated by workers employed in the area.
- For **retail** projects, OPR recommends a project threshold of **any net increase** in total area VMT. Another VMT per capita threshold option is total VMT per service population (total of residents and employees). (*Ibid.* at 12-14.)

In addition, according to the OPR’s Technical Advisory on Evaluating Transportation Impacts in CEQA, “projects that generate or attract fewer than 110 trips per day generally may be assumed to cause a less-than-significant transportation impact.”³⁵

In light of the foregoing thresholds of significance suggested by OPR, the Project’s – which is both residential and retail of high intensity, including a restaurant/bar on a now vacant office site – generated net 1,788 average daily trips clearly exceeds the threshold of net increase in total area VMT for a retail project and fails to meet the 15

³⁴ See, *Technical Advisory on Evaluating Transportation Impacts in CEQA* (April 2018), pp. 12-14/pdf pp. 14-16, available at: https://opr.ca.gov/docs/20180416-743_Technical_Advisory_4.16.18.pdf

³⁵ Office of Planning and Research, *Technical Advisory on Evaluating Transportation Impacts in CEQA* (Dec. 2018), p. 10/pdf p. 12, available at https://opr.ca.gov/docs/20190122-743_Technical_Advisory.pdf (accessed on May 23, 2023.)

percent below the existing VMT per capita threshold of significance for a residential building. The aforementioned analysis shows that the City’s VMT analysis and finding of no significant traffic impacts is flawed and omits critical analysis and information suggesting potential traffic impacts.

Therefore, the DEIR’s and its transportation analysis are misleading, deficient and flawed, and must be revised and recirculated to fully account for and mitigate the Project’s individual and cumulative impacts.

E. The Project May Cause Significant Air Quality, Greenhouse Gas Emission, Water Quality, Noise, and Human Health and Wildlife Impacts

There is an acknowledged direct correlation between the increase in traffic impacts and an increase in their associated air quality, greenhouse gas emission (“**GHG**”), and noise impacts. See e.g., *City of Redlands v. County of San Bernardino* (2002) 96 Cal.App.4th 398, 413, “it is reasonable to assume” that a project enabling physical residential development would have reasonably foreseeable indirect air and other impacts.

As stated in the Office of Planning Research’s (“OPR”) technical advisory in 2018:

“VMT and Greenhouse Gas Emissions Reduction. Senate Bill 32 (Pavley, 2016) requires California to reduce greenhouse gas (GHG) emissions 40 percent below 1990 levels by 2030, and Executive Order B-16-12 provides a target of 80 percent below 1990 emissions levels for the transportation sector by 2050. The transportation sector has three major means of reducing GHG emissions: increasing vehicle efficiency, reducing fuel carbon content, and reducing the amount of vehicle travel.”³⁶

Similarly, there is an acknowledged nexus between the increase of traffic and an increase in related air quality, GHG impacts, noise, water/flooding impacts and impacts on human health and natural environment, including wildlife and waterways. As described in the 2018 OPR Technical advisory:

“VMT and Other Impacts to Health and Environment. VMT mitigation also creates substantial benefits (sometimes characterized as “co-benefits” to GHG reduction) in both in the near-term and the long-term. Beyond **GHG emissions, increases in VMT** also impact **human health** and the

³⁶ Office of Planning and Research, *2018 Technical Advisory on Evaluating Transportation Impacts in CEQA* (Dec. 2018) at 2, available at https://opr.ca.gov/docs/20190122-743_Technical_Advisory.pdf

8-12

8-13

natural environment. Human health is impacted as increases in **vehicle travel** lead to **more vehicle crashes, poorer air quality**, increases in chronic diseases associated with reduced physical activity, and worse mental health. Increases in vehicle travel also negatively affect other road users, including pedestrians, cyclists, other motorists, and many transit users. The **natural environment is impacted** as **higher VMT** leads to more collisions with wildlife and fragments habitat. Additionally, development that leads to more vehicle travel also tends to consume **more energy, water, and open space** (including farmland and sensitive habitat). This increase in impermeable surfaces **raises** the **flood risk** and **pollutant transport** into **waterways**.³⁷

8-13

In light of the understated and flawed traffic impact findings, detailed in Section E, *supra*, the DEIR’s findings about the traffic-related impacts (air quality, noise, greenhouse gas emissions, etc.) are also understated and flawed. Derivatively, the Project may have adverse impacts on human beings.

In addition, in light of the DEIR’s failure to account for the reasonably foreseeable intensity of the restaurant/bar uses, which will be serving many large nearby business structures, schools, and offices as contemplated by the Applicant, the Project may also have significant energy and water impacts. While the DEIR provides that the Project will not have gas appliances for the *residences*, it is apparent that the more intensive other land uses – i.e., restaurant/bar and others – will be using gas appliances. DEIR, 4.4-6.

In addition, the Project will have a swimming pool, which will be open not only to the residents but also to the public: “The project would also include courtyards throughout the site and a swimming pool. The commercial spaces would be open to the public, as well as the outdoor open spaces proximate to those uses. Additional indoor amenities would be provided to the residents.” DEIR, ES-2. As such, the Project may also have significant energy and water impacts, in light of its amenities being open to the public.

8-14

Further, as noted above, the cumulative list of related projects to the Project is inaccurate and omits other related projects, especially by the Project Applicant here. This also suggests that the DEIR’s conclusions about no impacts on air, GHG, and other impacts are flawed and unsupported.

³⁷ *Id.* at p. 3.

In sum, the Project may have traffic, air, GHG, energy, water, noise and other impacts, including impacts on human beings and natural environment and the EIR fails to account for or mitigate those.

F. The Project May Have a Cumulative Impact

For purposes of cumulative impacts analysis, CEQA mandates to consider the impacts of the past, present, and reasonably foreseeable future projects. CEQA Guidelines §§ 15063(b)(1) (prepare an EIR “if the agency determines that there is substantial evidence that any aspect of the project, either individually or cumulatively, may cause a significant effect on the environment, regardless of whether the overall effect of the project is adverse or beneficial”); 15064(h) (need to consider cumulative impacts of past, other current and “probable future” projects). Even if the Project’s impacts may not be significant, its incremental effects, when added to other past, present, and probable future projects, can be cumulatively significant. CEQA Guidelines §§15065(a)(3), 15130(b)(1)(A), 15355(b).

The DEIR identifies thirteen (13) different cumulative projects within a two-mile (2) radius of the Project Site, with the closest project being just 0.8 miles away at 1875 Newbury Road, Thousand Oaks.³⁸ Yet, the DEIR asserts that

the related projects are not reasonably close to the project site to have combined impacts that would make the project’s lack of effects be of concern, and none of these related projects are expected to substantially add to a cumulatively shared impact with the project . . . [and thus, n]o further analysis of cumulative impacts . . . [is] required in the EIR.³⁹

However, the Project, along with the thirteen (13) other related projects collectively contribute to potentially significant impacts on air quality, noise, and traffic congestion in Thousand Oaks, and collectively burden utilities and public services’ ability to adequately serve the Project Site.

In addition, as mentioned above, the DEIR’s related project list is manifestly incomplete; it even omits the Applicant’s own very recent project, of which the City and the Applicant clearly had notice of.

³⁸ DEIR, *supra*, at p. 3.0-3.

³⁹ *Id.* at p. 4.13-12.

Thus, the Project may result in a cumulative impact, and the DEIR’s cumulative impact analysis, based on erroneous assumptions and omissions of all related projects, is flawed as a matter of law, making the DEIR fail as an informational document.

IV. CONCLUSION

For the reasons set forth above, SWMSRCC respectfully requests that the City require the revision and recirculation of the Draft Environmental Impact Report pursuant to CEQA, consistent with the concerns and authority mentioned in this letter.

Sincerely,



Stephanie Papayanis

Attorneys for Southwest Mountain
States Regional Council of Carpenters

Attached:

March 8, 2021 SWAPE Letter to Mitchell M. Tsai re Local Hire Requirements and Considerations for Greenhouse Gas Modeling (Exhibit A);

Air Quality and GHG Expert Paul Rosenfeld CV (Exhibit B);

Air Quality and GHG Expert Matt Hagemann CV (Exhibit C);

April 22, 2022 Article re “Developer buys Amgen property for \$25M” (Exhibit D);

July 29, 2022 Article re “A \$7,000 apartment? Boulevard builder may break record books” (Exhibit E); and

Current List of the Applicant Latigo Group’s Development Projects (Exhibit F).

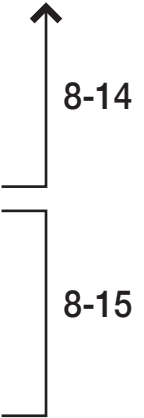

8-14
8-15

EXHIBIT A



Technical Consultation, Data Analysis and
Litigation Support for the Environment

2656 29th Street, Suite 201
Santa Monica, CA 90405

Matt Hagemann, P.G, C.Hg.
(949) 887-9013
mhagemann@swape.com

Paul E. Rosenfeld, PhD
(310) 795-2335
prosenfeld@swape.com

March 8, 2021

Mitchell M. Tsai
155 South El Molino, Suite 104
Pasadena, CA 91101

Subject: Local Hire Requirements and Considerations for Greenhouse Gas Modeling

Dear Mr. Tsai,

Soil Water Air Protection Enterprise (“SWAPE”) is pleased to provide the following draft technical report explaining the significance of worker trips required for construction of land use development projects with respect to the estimation of greenhouse gas (“GHG”) emissions. The report will also discuss the potential for local hire requirements to reduce the length of worker trips, and consequently, reduced or mitigate the potential GHG impacts.

Worker Trips and Greenhouse Gas Calculations

The California Emissions Estimator Model (“CalEEMod”) is a “statewide land use emissions computer model designed to provide a uniform platform for government agencies, land use planners, and environmental professionals to quantify potential criteria pollutant and greenhouse gas (GHG) emissions associated with both construction and operations from a variety of land use projects.”¹ CalEEMod quantifies construction-related emissions associated with land use projects resulting from off-road construction equipment; on-road mobile equipment associated with workers, vendors, and hauling; fugitive dust associated with grading, demolition, truck loading, and on-road vehicles traveling along paved and unpaved roads; and architectural coating activities; and paving.²

The number, length, and vehicle class of worker trips are utilized by CalEEMod to calculate emissions associated with the on-road vehicle trips required to transport workers to and from the Project site during construction.³

¹ “California Emissions Estimator Model.” CAPCOA, 2017, available at: <http://www.aqmd.gov/caleemod/home>.

² “California Emissions Estimator Model.” CAPCOA, 2017, available at: <http://www.aqmd.gov/caleemod/home>.

³ “CalEEMod User’s Guide.” CAPCOA, November 2017, available at: http://www.aqmd.gov/docs/default-source/caleemod/01_user-39-s-guide2016-3-2_15november2017.pdf?sfvrsn=4, p. 34.

Specifically, the number and length of vehicle trips is utilized to estimate the vehicle miles travelled (“VMT”) associated with construction. Then, utilizing vehicle-class specific EMFAC 2014 emission factors, CalEEMod calculates the vehicle exhaust, evaporative, and dust emissions resulting from construction-related VMT, including personal vehicles for worker commuting.⁴

Specifically, in order to calculate VMT, CalEEMod multiplies the average daily trip rate by the average overall trip length (see excerpt below):

$$\text{“VMT}_d = \Sigma(\text{Average Daily Trip Rate}_i * \text{Average Overall Trip Length}_i)_n$$

Where:

n = Number of land uses being modeled.”⁵

Furthermore, to calculate the on-road emissions associated with worker trips, CalEEMod utilizes the following equation (see excerpt below):

$$\text{“Emissions}_{\text{pollutant}} = \text{VMT} * \text{EF}_{\text{running,pollutant}}$$

Where:

$\text{Emissions}_{\text{pollutant}}$ = emissions from vehicle running for each pollutant

VMT = vehicle miles traveled

$\text{EF}_{\text{running,pollutant}}$ = emission factor for running emissions.”⁶

Thus, there is a direct relationship between trip length and VMT, as well as a direct relationship between VMT and vehicle running emissions. In other words, when the trip length is increased, the VMT and vehicle running emissions increase as a result. Thus, vehicle running emissions can be reduced by decreasing the average overall trip length, by way of a local hire requirement or otherwise.

Default Worker Trip Parameters and Potential Local Hire Requirements

As previously discussed, the number, length, and vehicle class of worker trips are utilized by CalEEMod to calculate emissions associated with the on-road vehicle trips required to transport workers to and from the Project site during construction.⁷ In order to understand how local hire requirements and associated worker trip length reductions impact GHG emissions calculations, it is important to consider the CalEEMod default worker trip parameters. CalEEMod provides recommended default values based on site-specific information, such as land use type, meteorological data, total lot acreage, project type and typical equipment associated with project type. If more specific project information is known, the user can change the default values and input project-specific values, but the California Environmental Quality Act (“CEQA”) requires that such changes be justified by substantial evidence.⁸ The default number of construction-related worker trips is calculated by multiplying the

⁴ “Appendix A Calculation Details for CalEEMod.” CAPCOA, October 2017, available at: http://www.aqmd.gov/docs/default-source/caleemod/02_appendix-a2016-3-2.pdf?sfvrsn=6, p. 14-15.

⁵ “Appendix A Calculation Details for CalEEMod.” CAPCOA, October 2017, available at: http://www.aqmd.gov/docs/default-source/caleemod/02_appendix-a2016-3-2.pdf?sfvrsn=6, p. 23.

⁶ “Appendix A Calculation Details for CalEEMod.” CAPCOA, October 2017, available at: http://www.aqmd.gov/docs/default-source/caleemod/02_appendix-a2016-3-2.pdf?sfvrsn=6, p. 15.

⁷ “CalEEMod User’s Guide.” CAPCOA, November 2017, available at: http://www.aqmd.gov/docs/default-source/caleemod/01_user-39-s-guide2016-3-2_15november2017.pdf?sfvrsn=4, p. 34.

⁸ CalEEMod User Guide, available at: <http://www.caleemod.com/>, p. 1, 9.

number of pieces of equipment for all phases by 1.25, with the exception of worker trips required for the building construction and architectural coating phases.⁹ Furthermore, the worker trip vehicle class is a 50/25/25 percent mix of light duty autos, light duty truck class 1 and light duty truck class 2, respectively.”¹⁰ Finally, the default worker trip length is consistent with the length of the operational home-to-work vehicle trips.¹¹ The operational home-to-work vehicle trip lengths are:

“[B]ased on the *location* and *urbanization* selected on the project characteristic screen. These values were *supplied by the air districts or use a default average for the state*. Each district (or county) also assigns trip lengths for urban and rural settings” (emphasis added).¹²

Thus, the default worker trip length is based on the location and urbanization level selected by the User when modeling emissions. The below table shows the CalEEMod default rural and urban worker trip lengths by air basin (see excerpt below and Attachment A).¹³

Worker Trip Length by Air Basin		
Air Basin	Rural (miles)	Urban (miles)
Great Basin Valleys	16.8	10.8
Lake County	16.8	10.8
Lake Tahoe	16.8	10.8
Mojave Desert	16.8	10.8
Mountain Counties	16.8	10.8
North Central Coast	17.1	12.3
North Coast	16.8	10.8
Northeast Plateau	16.8	10.8
Sacramento Valley	16.8	10.8
Salton Sea	14.6	11
San Diego	16.8	10.8
San Francisco Bay Area	10.8	10.8
San Joaquin Valley	16.8	10.8
South Central Coast	16.8	10.8
South Coast	19.8	14.7
Average	16.47	11.17
Minimum	10.80	10.80
Maximum	19.80	14.70
Range	9.00	3.90

⁹ “CalEEMod User’s Guide.” CAPCOA, November 2017, available at: http://www.aqmd.gov/docs/default-source/caleemod/01_user-39-s-guide2016-3-2_15november2017.pdf?sfvrsn=4, p. 34.

¹⁰ “Appendix A Calculation Details for CalEEMod.” CAPCOA, October 2017, available at: http://www.aqmd.gov/docs/default-source/caleemod/02_appendix-a2016-3-2.pdf?sfvrsn=6, p. 15.

¹¹ “Appendix A Calculation Details for CalEEMod.” CAPCOA, October 2017, available at: http://www.aqmd.gov/docs/default-source/caleemod/02_appendix-a2016-3-2.pdf?sfvrsn=6, p. 14.

¹² “Appendix A Calculation Details for CalEEMod.” CAPCOA, October 2017, available at: http://www.aqmd.gov/docs/default-source/caleemod/02_appendix-a2016-3-2.pdf?sfvrsn=6, p. 21.

¹³ “Appendix D Default Data Tables.” CAPCOA, October 2017, available at: http://www.aqmd.gov/docs/default-source/caleemod/05_appendix-d2016-3-2.pdf?sfvrsn=4, p. D-84 – D-86.

As demonstrated above, default rural worker trip lengths for air basins in California vary from 10.8- to 19.8- miles, with an average of 16.47 miles. Furthermore, default urban worker trip lengths vary from 10.8- to 14.7- miles, with an average of 11.17 miles. Thus, while default worker trip lengths vary by location, default urban worker trip lengths tend to be shorter in length. Based on these trends evident in the CalEEMod default worker trip lengths, we can reasonably assume that the efficacy of a local hire requirement is especially dependent upon the urbanization of the project site, as well as the project location.

Practical Application of a Local Hire Requirement and Associated Impact

To provide an example of the potential impact of a local hire provision on construction-related GHG emissions, we estimated the significance of a local hire provision for the Village South Specific Plan (“Project”) located in the City of Claremont (“City”). The Project proposed to construct 1,000 residential units, 100,000-SF of retail space, 45,000-SF of office space, as well as a 50-room hotel, on the 24-acre site. The Project location is classified as Urban and lies within the Los Angeles-South Coast County. As a result, the Project has a default worker trip length of 14.7 miles.¹⁴ In an effort to evaluate the potential for a local hire provision to reduce the Project’s construction-related GHG emissions, we prepared an updated model, reducing all worker trip lengths to 10 miles (see Attachment B). Our analysis estimates that if a local hire provision with a 10-mile radius were to be implemented, the GHG emissions associated with Project construction would decrease by approximately 17% (see table below and Attachment C).

Local Hire Provision Net Change	
Without Local Hire Provision	
Total Construction GHG Emissions (MT CO ₂ e)	3,623
Amortized Construction GHG Emissions (MT CO ₂ e/year)	120.77
With Local Hire Provision	
Total Construction GHG Emissions (MT CO ₂ e)	3,024
Amortized Construction GHG Emissions (MT CO ₂ e/year)	100.80
% Decrease in Construction-related GHG Emissions	17%

As demonstrated above, by implementing a local hire provision requiring 10 mile worker trip lengths, the Project could reduce potential GHG emissions associated with construction worker trips. More broadly, any local hire requirement that results in a decreased worker trip length from the default value has the potential to result in a reduction of construction-related GHG emissions, though the significance of the reduction would vary based on the location and urbanization level of the project site.

This serves as an example of the potential impacts of local hire requirements on estimated project-level GHG emissions, though it does not indicate that local hire requirements would result in reduced construction-related GHG emission for all projects. As previously described, the significance of a local hire requirement depends on the worker trip length enforced and the default worker trip length for the project’s urbanization level and location.

¹⁴ “Appendix D Default Data Tables.” CAPCOA, October 2017, available at: http://www.aqmd.gov/docs/default-source/caleemod/05_appendix-d2016-3-2.pdf?sfvrsn=4, p. D-85.

Disclaimer

SWAPE has received limited discovery. Additional information may become available in the future; thus, we retain the right to revise or amend this report when additional information becomes available. Our professional services have been performed using that degree of care and skill ordinarily exercised, under similar circumstances, by reputable environmental consultants practicing in this or similar localities at the time of service. No other warranty, expressed or implied, is made as to the scope of work, work methodologies and protocols, site conditions, analytical testing results, and findings presented. This report reflects efforts which were limited to information that was reasonably accessible at the time of the work, and may contain informational gaps, inconsistencies, or otherwise be incomplete due to the unavailability or uncertainty of information obtained or provided by third parties.

Sincerely,

A handwritten signature in blue ink that reads "Matt Hagemann". The signature is fluid and cursive, with a long horizontal stroke at the end.

Matt Hagemann, P.G., C.Hg.

A handwritten signature in blue ink that reads "Paul Rosenfeld". The signature is cursive and clearly legible.

Paul E. Rosenfeld, Ph.D.

Attachment A

Location Type	Location Name	Rural H-W (miles)	Urban H-W (miles)
Air Basin	Great Basin	16.8	10.8
Air Basin	Lake County	16.8	10.8
Air Basin	Lake Tahoe	16.8	10.8
Air Basin	Mojave Desert	16.8	10.8
Air Basin	Mountain	16.8	10.8
Air Basin	North Central	17.1	12.3
Air Basin	North Coast	16.8	10.8
Air Basin	Northeast	16.8	10.8
Air Basin	Sacramento	16.8	10.8
Air Basin	Salton Sea	14.6	11
Air Basin	San Diego	16.8	10.8
Air Basin	San Francisco	10.8	10.8
Air Basin	San Joaquin	16.8	10.8
Air Basin	South Central	16.8	10.8
Air Basin	South Coast	19.8	14.7
Air District	Amador County	16.8	10.8
Air District	Antelope Valley	16.8	10.8
Air District	Bay Area AQMD	10.8	10.8
Air District	Butte County	12.54	12.54
Air District	Calaveras	16.8	10.8
Air District	Colusa County	16.8	10.8
Air District	El Dorado	16.8	10.8
Air District	Feather River	16.8	10.8
Air District	Glenn County	16.8	10.8
Air District	Great Basin	16.8	10.8
Air District	Imperial County	10.2	7.3
Air District	Kern County	16.8	10.8
Air District	Lake County	16.8	10.8
Air District	Lassen County	16.8	10.8
Air District	Mariposa	16.8	10.8
Air District	Mendocino	16.8	10.8
Air District	Modoc County	16.8	10.8
Air District	Mojave Desert	16.8	10.8
Air District	Monterey Bay	16.8	10.8
Air District	North Coast	16.8	10.8
Air District	Northern Sierra	16.8	10.8
Air District	Northern	16.8	10.8
Air District	Placer County	16.8	10.8
Air District	Sacramento	15	10

Air District	San Diego	16.8	10.8
Air District	San Joaquin	16.8	10.8
Air District	San Luis Obispo	13	13
Air District	Santa Barbara	8.3	8.3
Air District	Shasta County	16.8	10.8
Air District	Siskiyou County	16.8	10.8
Air District	South Coast	19.8	14.7
Air District	Tehama County	16.8	10.8
Air District	Tuolumne	16.8	10.8
Air District	Ventura County	16.8	10.8
Air District	Yolo/Solano	15	10
County	Alameda	10.8	10.8
County	Alpine	16.8	10.8
County	Amador	16.8	10.8
County	Butte	12.54	12.54
County	Calaveras	16.8	10.8
County	Colusa	16.8	10.8
County	Contra Costa	10.8	10.8
County	Del Norte	16.8	10.8
County	El Dorado-Lake	16.8	10.8
County	El Dorado-	16.8	10.8
County	Fresno	16.8	10.8
County	Glenn	16.8	10.8
County	Humboldt	16.8	10.8
County	Imperial	10.2	7.3
County	Inyo	16.8	10.8
County	Kern-Mojave	16.8	10.8
County	Kern-San	16.8	10.8
County	Kings	16.8	10.8
County	Lake	16.8	10.8
County	Lassen	16.8	10.8
County	Los Angeles-	16.8	10.8
County	Los Angeles-	19.8	14.7
County	Madera	16.8	10.8
County	Marin	10.8	10.8
County	Mariposa	16.8	10.8
County	Mendocino-	16.8	10.8
County	Mendocino-	16.8	10.8
County	Mendocino-	16.8	10.8
County	Mendocino-	16.8	10.8
County	Merced	16.8	10.8
County	Modoc	16.8	10.8
County	Mono	16.8	10.8
County	Monterey	16.8	10.8
County	Napa	10.8	10.8

County	Nevada	16.8	10.8
County	Orange	19.8	14.7
County	Placer-Lake	16.8	10.8
County	Placer-Mountain	16.8	10.8
County	Placer-	16.8	10.8
County	Plumas	16.8	10.8
County	Riverside-	16.8	10.8
County	Riverside-	19.8	14.7
County	Riverside-Salton	14.6	11
County	Riverside-South	19.8	14.7
County	Sacramento	15	10
County	San Benito	16.8	10.8
County	San Bernardino-	16.8	10.8
County	San Bernardino-	19.8	14.7
County	San Diego	16.8	10.8
County	San Francisco	10.8	10.8
County	San Joaquin	16.8	10.8
County	San Luis Obispo	13	13
County	San Mateo	10.8	10.8
County	Santa Barbara-	8.3	8.3
County	Santa Barbara-	8.3	8.3
County	Santa Clara	10.8	10.8
County	Santa Cruz	16.8	10.8
County	Shasta	16.8	10.8
County	Sierra	16.8	10.8
County	Siskiyou	16.8	10.8
County	Solano-	15	10
County	Solano-San	16.8	10.8
County	Sonoma-North	16.8	10.8
County	Sonoma-San	10.8	10.8
County	Stanislaus	16.8	10.8
County	Sutter	16.8	10.8
County	Tehama	16.8	10.8
County	Trinity	16.8	10.8
County	Tulare	16.8	10.8
County	Tuolumne	16.8	10.8
County	Ventura	16.8	10.8
County	Yolo	15	10
County	Yuba	16.8	10.8
Statewide	Statewide	16.8	10.8

Worker Trip Length by Air Basin		
Air Basin	Rural (miles)	Urban (miles)
Great Basin Valleys	16.8	10.8
Lake County	16.8	10.8
Lake Tahoe	16.8	10.8
Mojave Desert	16.8	10.8
Mountain Counties	16.8	10.8
North Central Coast	17.1	12.3
North Coast	16.8	10.8
Northeast Plateau	16.8	10.8
Sacramento Valley	16.8	10.8
Salton Sea	14.6	11
San Diego	16.8	10.8
San Francisco Bay Area	10.8	10.8
San Joaquin Valley	16.8	10.8
South Central Coast	16.8	10.8
South Coast	19.8	14.7
Average	16.47	11.17
Minimum	10.80	10.80
Maximum	19.80	14.70
Range	9.00	3.90

Village South Specific Plan (Proposed) - Los Angeles-South Coast County, Annual

Village South Specific Plan (Proposed)
Los Angeles-South Coast County, Annual

1.0 Project Characteristics**1.1 Land Usage**

Land Uses	Size	Metric	Lot Acreage	Floor Surface Area	Population
General Office Building	45.00	1000sqft	1.03	45,000.00	0
High Turnover (Sit Down Restaurant)	36.00	1000sqft	0.83	36,000.00	0
Hotel	50.00	Room	1.67	72,600.00	0
Quality Restaurant	8.00	1000sqft	0.18	8,000.00	0
Apartments Low Rise	25.00	Dwelling Unit	1.56	25,000.00	72
Apartments Mid Rise	975.00	Dwelling Unit	25.66	975,000.00	2789
Regional Shopping Center	56.00	1000sqft	1.29	56,000.00	0

1.2 Other Project Characteristics

Urbanization	Urban	Wind Speed (m/s)	2.2	Precipitation Freq (Days)	33
Climate Zone	9			Operational Year	2028
Utility Company	Southern California Edison				
CO2 Intensity (lb/MWhr)	702.44	CH4 Intensity (lb/MWhr)	0.029	N2O Intensity (lb/MWhr)	0.006

1.3 User Entered Comments & Non-Default Data

Village South Specific Plan (Proposed) - Los Angeles-South Coast County, Annual

Project Characteristics - Consistent with the DEIR's model.

Land Use - See SWAPE comment regarding residential and retail land uses.

Construction Phase - See SWAPE comment regarding individual construction phase lengths.

Demolition - Consistent with the DEIR's model. See SWAPE comment regarding demolition.

Vehicle Trips - Saturday trips consistent with the DEIR's model. See SWAPE comment regarding weekday and Sunday trips.

Woodstoves - Woodstoves and wood-burning fireplaces consistent with the DEIR's model. See SWAPE comment regarding gas fireplaces.

Energy Use -

Construction Off-road Equipment Mitigation - See SWAPE comment on construction-related mitigation.

Area Mitigation - See SWAPE comment regarding operational mitigation measures.

Water Mitigation - See SWAPE comment regarding operational mitigation measures.

Table Name	Column Name	Default Value	New Value
tblFireplaces	FireplaceWoodMass	1,019.20	0.00
tblFireplaces	FireplaceWoodMass	1,019.20	0.00
tblFireplaces	NumberWood	1.25	0.00
tblFireplaces	NumberWood	48.75	0.00
tblVehicleTrips	ST_TR	7.16	6.17
tblVehicleTrips	ST_TR	6.39	3.87
tblVehicleTrips	ST_TR	2.46	1.39
tblVehicleTrips	ST_TR	158.37	79.82
tblVehicleTrips	ST_TR	8.19	3.75
tblVehicleTrips	ST_TR	94.36	63.99
tblVehicleTrips	ST_TR	49.97	10.74
tblVehicleTrips	SU_TR	6.07	6.16
tblVehicleTrips	SU_TR	5.86	4.18
tblVehicleTrips	SU_TR	1.05	0.69
tblVehicleTrips	SU_TR	131.84	78.27

Village South Specific Plan (Proposed) - Los Angeles-South Coast County, Annual

tblVehicleTrips	SU_TR	5.95	3.20
tblVehicleTrips	SU_TR	72.16	57.65
tblVehicleTrips	SU_TR	25.24	6.39
tblVehicleTrips	WD_TR	6.59	5.83
tblVehicleTrips	WD_TR	6.65	4.13
tblVehicleTrips	WD_TR	11.03	6.41
tblVehicleTrips	WD_TR	127.15	65.80
tblVehicleTrips	WD_TR	8.17	3.84
tblVehicleTrips	WD_TR	89.95	62.64
tblVehicleTrips	WD_TR	42.70	9.43
tblWoodstoves	NumberCatalytic	1.25	0.00
tblWoodstoves	NumberCatalytic	48.75	0.00
tblWoodstoves	NumberNoncatalytic	1.25	0.00
tblWoodstoves	NumberNoncatalytic	48.75	0.00
tblWoodstoves	WoodstoveDayYear	25.00	0.00
tblWoodstoves	WoodstoveDayYear	25.00	0.00
tblWoodstoves	WoodstoveWoodMass	999.60	0.00
tblWoodstoves	WoodstoveWoodMass	999.60	0.00

2.0 Emissions Summary

Village South Specific Plan (Proposed) - Los Angeles-South Coast County, Annual

2.1 Overall Construction

Unmitigated Construction

	ROG	NOx	CO	SO2	Fugitive PM10	Exhaust PM10	PM10 Total	Fugitive PM2.5	Exhaust PM2.5	PM2.5 Total	Bio- CO2	NBio- CO2	Total CO2	CH4	N2O	CO2e
Year	tons/yr										MT/yr					
2021	0.1713	1.8242	1.1662	2.4000e-003	0.4169	0.0817	0.4986	0.1795	0.0754	0.2549	0.0000	213.1969	213.1969	0.0601	0.0000	214.6993
2022	0.6904	4.1142	6.1625	0.0189	1.3058	0.1201	1.4259	0.3460	0.1128	0.4588	0.0000	1,721.6826	1,721.6826	0.1294	0.0000	1,724.9187
2023	0.6148	3.3649	5.6747	0.0178	1.1963	0.0996	1.2959	0.3203	0.0935	0.4138	0.0000	1,627.5295	1,627.5295	0.1185	0.0000	1,630.4925
2024	4.1619	0.1335	0.2810	5.9000e-004	0.0325	6.4700e-003	0.0390	8.6300e-003	6.0400e-003	0.0147	0.0000	52.9078	52.9078	8.0200e-003	0.0000	53.1082
Maximum	4.1619	4.1142	6.1625	0.0189	1.3058	0.1201	1.4259	0.3460	0.1128	0.4588	0.0000	1,721.6826	1,721.6826	0.1294	0.0000	1,724.9187

Village South Specific Plan (Proposed) - Los Angeles-South Coast County, Annual

2.1 Overall Construction

Mitigated Construction

	ROG	NOx	CO	SO2	Fugitive PM10	Exhaust PM10	PM10 Total	Fugitive PM2.5	Exhaust PM2.5	PM2.5 Total	Bio- CO2	NBio- CO2	Total CO2	CH4	N2O	CO2e
Year	tons/yr										MT/yr					
2021	0.1713	1.8242	1.1662	2.4000e-003	0.4169	0.0817	0.4986	0.1795	0.0754	0.2549	0.0000	213.1967	213.1967	0.0601	0.0000	214.6991
2022	0.6904	4.1142	6.1625	0.0189	1.3058	0.1201	1.4259	0.3460	0.1128	0.4588	0.0000	1,721.6823	1,721.6823	0.1294	0.0000	1,724.9183
2023	0.6148	3.3648	5.6747	0.0178	1.1963	0.0996	1.2959	0.3203	0.0935	0.4138	0.0000	1,627.5291	1,627.5291	0.1185	0.0000	1,630.4921
2024	4.1619	0.1335	0.2810	5.9000e-004	0.0325	6.4700e-003	0.0390	8.6300e-003	6.0400e-003	0.0147	0.0000	52.9077	52.9077	8.0200e-003	0.0000	53.1082
Maximum	4.1619	4.1142	6.1625	0.0189	1.3058	0.1201	1.4259	0.3460	0.1128	0.4588	0.0000	1,721.6823	1,721.6823	0.1294	0.0000	1,724.9183

	ROG	NOx	CO	SO2	Fugitive PM10	Exhaust PM10	PM10 Total	Fugitive PM2.5	Exhaust PM2.5	PM2.5 Total	Bio- CO2	NBio-CO2	Total CO2	CH4	N2O	CO2e
Percent Reduction	0.00	0.00	0.00	0.00	0.00	0.00	0.00	0.00	0.00	0.00	0.00	0.00	0.00	0.00	0.00	0.00

Quarter	Start Date	End Date	Maximum Unmitigated ROG + NOX (tons/quarter)	Maximum Mitigated ROG + NOX (tons/quarter)
1	9-1-2021	11-30-2021	1.4103	1.4103
2	12-1-2021	2-28-2022	1.3613	1.3613
3	3-1-2022	5-31-2022	1.1985	1.1985
4	6-1-2022	8-31-2022	1.1921	1.1921
5	9-1-2022	11-30-2022	1.1918	1.1918
6	12-1-2022	2-28-2023	1.0774	1.0774
7	3-1-2023	5-31-2023	1.0320	1.0320
8	6-1-2023	8-31-2023	1.0260	1.0260

Village South Specific Plan (Proposed) - Los Angeles-South Coast County, Annual

9	9-1-2023	11-30-2023	1.0265	1.0265
10	12-1-2023	2-29-2024	2.8857	2.8857
11	3-1-2024	5-31-2024	1.6207	1.6207
		Highest	2.8857	2.8857

2.2 Overall Operational
Unmitigated Operational

	ROG	NOx	CO	SO2	Fugitive PM10	Exhaust PM10	PM10 Total	Fugitive PM2.5	Exhaust PM2.5	PM2.5 Total	Bio- CO2	NBio- CO2	Total CO2	CH4	N2O	CO2e
Category	tons/yr										MT/yr					
Area	5.1437	0.2950	10.3804	1.6700e-003		0.0714	0.0714		0.0714	0.0714	0.0000	220.9670	220.9670	0.0201	3.7400e-003	222.5835
Energy	0.1398	1.2312	0.7770	7.6200e-003		0.0966	0.0966		0.0966	0.0966	0.0000	3,896.0732	3,896.0732	0.1303	0.0468	3,913.2833
Mobile	1.5857	7.9962	19.1834	0.0821	7.7979	0.0580	7.8559	2.0895	0.0539	2.1434	0.0000	7,620.4986	7,620.4986	0.3407	0.0000	7,629.0162
Waste						0.0000	0.0000		0.0000	0.0000	207.8079	0.0000	207.8079	12.2811	0.0000	514.8354
Water						0.0000	0.0000		0.0000	0.0000	29.1632	556.6420	585.8052	3.0183	0.0755	683.7567
Total	6.8692	9.5223	30.3407	0.0914	7.7979	0.2260	8.0240	2.0895	0.2219	2.3114	236.9712	12,294.1807	12,531.1519	15.7904	0.1260	12,963.4751

Village South Specific Plan (Proposed) - Los Angeles-South Coast County, Annual

2.2 Overall Operational

Mitigated Operational

	ROG	NOx	CO	SO2	Fugitive PM10	Exhaust PM10	PM10 Total	Fugitive PM2.5	Exhaust PM2.5	PM2.5 Total	Bio- CO2	NBio- CO2	Total CO2	CH4	N2O	CO2e
Category	tons/yr										MT/yr					
Area	5.1437	0.2950	10.3804	1.6700e-003		0.0714	0.0714		0.0714	0.0714	0.0000	220.9670	220.9670	0.0201	3.7400e-003	222.5835
Energy	0.1398	1.2312	0.7770	7.6200e-003		0.0966	0.0966		0.0966	0.0966	0.0000	3,896.0732	3,896.0732	0.1303	0.0468	3,913.2833
Mobile	1.5857	7.9962	19.1834	0.0821	7.7979	0.0580	7.8559	2.0895	0.0539	2.1434	0.0000	7,620.4986	7,620.4986	0.3407	0.0000	7,629.0162
Waste						0.0000	0.0000		0.0000	0.0000	207.8079	0.0000	207.8079	12.2811	0.0000	514.8354
Water						0.0000	0.0000		0.0000	0.0000	29.1632	556.6420	585.8052	3.0183	0.0755	683.7567
Total	6.8692	9.5223	30.3407	0.0914	7.7979	0.2260	8.0240	2.0895	0.2219	2.3114	236.9712	12,294.1807	12,531.1519	15.7904	0.1260	12,963.4751

	ROG	NOx	CO	SO2	Fugitive PM10	Exhaust PM10	PM10 Total	Fugitive PM2.5	Exhaust PM2.5	PM2.5 Total	Bio- CO2	NBio- CO2	Total CO2	CH4	N2O	CO2e
Percent Reduction	0.00	0.00	0.00	0.00	0.00	0.00	0.00	0.00	0.00	0.00	0.00	0.00	0.00	0.00	0.00	0.00

3.0 Construction Detail

Construction Phase

Village South Specific Plan (Proposed) - Los Angeles-South Coast County, Annual

Phase Number	Phase Name	Phase Type	Start Date	End Date	Num Days Week	Num Days	Phase Description
1	Demolition	Demolition	9/1/2021	10/12/2021	5	30	
2	Site Preparation	Site Preparation	10/13/2021	11/9/2021	5	20	
3	Grading	Grading	11/10/2021	1/11/2022	5	45	
4	Building Construction	Building Construction	1/12/2022	12/12/2023	5	500	
5	Paving	Paving	12/13/2023	1/30/2024	5	35	
6	Architectural Coating	Architectural Coating	1/31/2024	3/19/2024	5	35	

Acres of Grading (Site Preparation Phase): 0

Acres of Grading (Grading Phase): 112.5

Acres of Paving: 0

Residential Indoor: 2,025,000; Residential Outdoor: 675,000; Non-Residential Indoor: 326,400; Non-Residential Outdoor: 108,800; Striped Parking Area: 0 (Architectural Coating – sqft)

OffRoad Equipment

Village South Specific Plan (Proposed) - Los Angeles-South Coast County, Annual

Phase Name	Offroad Equipment Type	Amount	Usage Hours	Horse Power	Load Factor
Demolition	Concrete/Industrial Saws	1	8.00	81	0.73
Demolition	Excavators	3	8.00	158	0.38
Demolition	Rubber Tired Dozers	2	8.00	247	0.40
Site Preparation	Rubber Tired Dozers	3	8.00	247	0.40
Site Preparation	Tractors/Loaders/Backhoes	4	8.00	97	0.37
Grading	Excavators	2	8.00	158	0.38
Grading	Graders	1	8.00	187	0.41
Grading	Rubber Tired Dozers	1	8.00	247	0.40
Grading	Scrapers	2	8.00	367	0.48
Grading	Tractors/Loaders/Backhoes	2	8.00	97	0.37
Building Construction	Cranes	1	7.00	231	0.29
Building Construction	Forklifts	3	8.00	89	0.20
Building Construction	Generator Sets	1	8.00	84	0.74
Building Construction	Tractors/Loaders/Backhoes	3	7.00	97	0.37
Building Construction	Welders	1	8.00	46	0.45
Paving	Pavers	2	8.00	130	0.42
Paving	Paving Equipment	2	8.00	132	0.36
Paving	Rollers	2	8.00	80	0.38
Architectural Coating	Air Compressors	1	6.00	78	0.48

Trips and VMT

Village South Specific Plan (Proposed) - Los Angeles-South Coast County, Annual

Phase Name	Offroad Equipment Count	Worker Trip Number	Vendor Trip Number	Hauling Trip Number	Worker Trip Length	Vendor Trip Length	Hauling Trip Length	Worker Vehicle Class	Vendor Vehicle Class	Hauling Vehicle Class
Demolition	6	15.00	0.00	458.00	14.70	6.90	20.00	LD_Mix	HDT_Mix	HHDT
Site Preparation	7	18.00	0.00	0.00	14.70	6.90	20.00	LD_Mix	HDT_Mix	HHDT
Grading	8	20.00	0.00	0.00	14.70	6.90	20.00	LD_Mix	HDT_Mix	HHDT
Building Construction	9	801.00	143.00	0.00	14.70	6.90	20.00	LD_Mix	HDT_Mix	HHDT
Paving	6	15.00	0.00	0.00	14.70	6.90	20.00	LD_Mix	HDT_Mix	HHDT
Architectural Coating	1	160.00	0.00	0.00	14.70	6.90	20.00	LD_Mix	HDT_Mix	HHDT

3.1 Mitigation Measures Construction

3.2 Demolition - 2021

Unmitigated Construction On-Site

	ROG	NOx	CO	SO2	Fugitive PM10	Exhaust PM10	PM10 Total	Fugitive PM2.5	Exhaust PM2.5	PM2.5 Total	Bio- CO2	NBio- CO2	Total CO2	CH4	N2O	CO2e
Category	tons/yr										MT/yr					
Fugitive Dust					0.0496	0.0000	0.0496	7.5100e-003	0.0000	7.5100e-003	0.0000	0.0000	0.0000	0.0000	0.0000	0.0000
Off-Road	0.0475	0.4716	0.3235	5.8000e-004		0.0233	0.0233		0.0216	0.0216	0.0000	51.0012	51.0012	0.0144	0.0000	51.3601
Total	0.0475	0.4716	0.3235	5.8000e-004	0.0496	0.0233	0.0729	7.5100e-003	0.0216	0.0291	0.0000	51.0012	51.0012	0.0144	0.0000	51.3601

Village South Specific Plan (Proposed) - Los Angeles-South Coast County, Annual

3.2 Demolition - 2021

Unmitigated Construction Off-Site

	ROG	NOx	CO	SO2	Fugitive PM10	Exhaust PM10	PM10 Total	Fugitive PM2.5	Exhaust PM2.5	PM2.5 Total	Bio- CO2	NBio- CO2	Total CO2	CH4	N2O	CO2e
Category	tons/yr										MT/yr					
Hauling	1.9300e-003	0.0634	0.0148	1.8000e-004	3.9400e-003	1.9000e-004	4.1300e-003	1.0800e-003	1.8000e-004	1.2600e-003	0.0000	17.4566	17.4566	1.2100e-003	0.0000	17.4869
Vendor	0.0000	0.0000	0.0000	0.0000	0.0000	0.0000	0.0000	0.0000	0.0000	0.0000	0.0000	0.0000	0.0000	0.0000	0.0000	0.0000
Worker	9.7000e-004	7.5000e-004	8.5100e-003	2.0000e-005	2.4700e-003	2.0000e-005	2.4900e-003	6.5000e-004	2.0000e-005	6.7000e-004	0.0000	2.2251	2.2251	7.0000e-005	0.0000	2.2267
Total	2.9000e-003	0.0641	0.0233	2.0000e-004	6.4100e-003	2.1000e-004	6.6200e-003	1.7300e-003	2.0000e-004	1.9300e-003	0.0000	19.6816	19.6816	1.2800e-003	0.0000	19.7136

Mitigated Construction On-Site

	ROG	NOx	CO	SO2	Fugitive PM10	Exhaust PM10	PM10 Total	Fugitive PM2.5	Exhaust PM2.5	PM2.5 Total	Bio- CO2	NBio- CO2	Total CO2	CH4	N2O	CO2e
Category	tons/yr										MT/yr					
Fugitive Dust					0.0496	0.0000	0.0496	7.5100e-003	0.0000	7.5100e-003	0.0000	0.0000	0.0000	0.0000	0.0000	0.0000
Off-Road	0.0475	0.4716	0.3235	5.8000e-004		0.0233	0.0233		0.0216	0.0216	0.0000	51.0011	51.0011	0.0144	0.0000	51.3600
Total	0.0475	0.4716	0.3235	5.8000e-004	0.0496	0.0233	0.0729	7.5100e-003	0.0216	0.0291	0.0000	51.0011	51.0011	0.0144	0.0000	51.3600

Village South Specific Plan (Proposed) - Los Angeles-South Coast County, Annual

3.2 Demolition - 2021

Mitigated Construction Off-Site

	ROG	NOx	CO	SO2	Fugitive PM10	Exhaust PM10	PM10 Total	Fugitive PM2.5	Exhaust PM2.5	PM2.5 Total	Bio- CO2	NBio- CO2	Total CO2	CH4	N2O	CO2e
Category	tons/yr										MT/yr					
Hauling	1.9300e-003	0.0634	0.0148	1.8000e-004	3.9400e-003	1.9000e-004	4.1300e-003	1.0800e-003	1.8000e-004	1.2600e-003	0.0000	17.4566	17.4566	1.2100e-003	0.0000	17.4869
Vendor	0.0000	0.0000	0.0000	0.0000	0.0000	0.0000	0.0000	0.0000	0.0000	0.0000	0.0000	0.0000	0.0000	0.0000	0.0000	0.0000
Worker	9.7000e-004	7.5000e-004	8.5100e-003	2.0000e-005	2.4700e-003	2.0000e-005	2.4900e-003	6.5000e-004	2.0000e-005	6.7000e-004	0.0000	2.2251	2.2251	7.0000e-005	0.0000	2.2267
Total	2.9000e-003	0.0641	0.0233	2.0000e-004	6.4100e-003	2.1000e-004	6.6200e-003	1.7300e-003	2.0000e-004	1.9300e-003	0.0000	19.6816	19.6816	1.2800e-003	0.0000	19.7136

3.3 Site Preparation - 2021

Unmitigated Construction On-Site

	ROG	NOx	CO	SO2	Fugitive PM10	Exhaust PM10	PM10 Total	Fugitive PM2.5	Exhaust PM2.5	PM2.5 Total	Bio- CO2	NBio- CO2	Total CO2	CH4	N2O	CO2e
Category	tons/yr										MT/yr					
Fugitive Dust					0.1807	0.0000	0.1807	0.0993	0.0000	0.0993	0.0000	0.0000	0.0000	0.0000	0.0000	0.0000
Off-Road	0.0389	0.4050	0.2115	3.8000e-004		0.0204	0.0204		0.0188	0.0188	0.0000	33.4357	33.4357	0.0108	0.0000	33.7061
Total	0.0389	0.4050	0.2115	3.8000e-004	0.1807	0.0204	0.2011	0.0993	0.0188	0.1181	0.0000	33.4357	33.4357	0.0108	0.0000	33.7061

Village South Specific Plan (Proposed) - Los Angeles-South Coast County, Annual

3.3 Site Preparation - 2021

Unmitigated Construction Off-Site

	ROG	NOx	CO	SO2	Fugitive PM10	Exhaust PM10	PM10 Total	Fugitive PM2.5	Exhaust PM2.5	PM2.5 Total	Bio- CO2	NBio- CO2	Total CO2	CH4	N2O	CO2e
Category	tons/yr										MT/yr					
Hauling	0.0000	0.0000	0.0000	0.0000	0.0000	0.0000	0.0000	0.0000	0.0000	0.0000	0.0000	0.0000	0.0000	0.0000	0.0000	0.0000
Vendor	0.0000	0.0000	0.0000	0.0000	0.0000	0.0000	0.0000	0.0000	0.0000	0.0000	0.0000	0.0000	0.0000	0.0000	0.0000	0.0000
Worker	7.7000e-004	6.0000e-004	6.8100e-003	2.0000e-005	1.9700e-003	2.0000e-005	1.9900e-003	5.2000e-004	1.0000e-005	5.4000e-004	0.0000	1.7801	1.7801	5.0000e-005	0.0000	1.7814
Total	7.7000e-004	6.0000e-004	6.8100e-003	2.0000e-005	1.9700e-003	2.0000e-005	1.9900e-003	5.2000e-004	1.0000e-005	5.4000e-004	0.0000	1.7801	1.7801	5.0000e-005	0.0000	1.7814

Mitigated Construction On-Site

	ROG	NOx	CO	SO2	Fugitive PM10	Exhaust PM10	PM10 Total	Fugitive PM2.5	Exhaust PM2.5	PM2.5 Total	Bio- CO2	NBio- CO2	Total CO2	CH4	N2O	CO2e
Category	tons/yr										MT/yr					
Fugitive Dust					0.1807	0.0000	0.1807	0.0993	0.0000	0.0993	0.0000	0.0000	0.0000	0.0000	0.0000	0.0000
Off-Road	0.0389	0.4050	0.2115	3.8000e-004		0.0204	0.0204		0.0188	0.0188	0.0000	33.4357	33.4357	0.0108	0.0000	33.7060
Total	0.0389	0.4050	0.2115	3.8000e-004	0.1807	0.0204	0.2011	0.0993	0.0188	0.1181	0.0000	33.4357	33.4357	0.0108	0.0000	33.7060

Village South Specific Plan (Proposed) - Los Angeles-South Coast County, Annual

3.3 Site Preparation - 2021

Mitigated Construction Off-Site

	ROG	NOx	CO	SO2	Fugitive PM10	Exhaust PM10	PM10 Total	Fugitive PM2.5	Exhaust PM2.5	PM2.5 Total	Bio- CO2	NBio- CO2	Total CO2	CH4	N2O	CO2e
Category	tons/yr										MT/yr					
Hauling	0.0000	0.0000	0.0000	0.0000	0.0000	0.0000	0.0000	0.0000	0.0000	0.0000	0.0000	0.0000	0.0000	0.0000	0.0000	0.0000
Vendor	0.0000	0.0000	0.0000	0.0000	0.0000	0.0000	0.0000	0.0000	0.0000	0.0000	0.0000	0.0000	0.0000	0.0000	0.0000	0.0000
Worker	7.7000e-004	6.0000e-004	6.8100e-003	2.0000e-005	1.9700e-003	2.0000e-005	1.9900e-003	5.2000e-004	1.0000e-005	5.4000e-004	0.0000	1.7801	1.7801	5.0000e-005	0.0000	1.7814
Total	7.7000e-004	6.0000e-004	6.8100e-003	2.0000e-005	1.9700e-003	2.0000e-005	1.9900e-003	5.2000e-004	1.0000e-005	5.4000e-004	0.0000	1.7801	1.7801	5.0000e-005	0.0000	1.7814

3.4 Grading - 2021

Unmitigated Construction On-Site

	ROG	NOx	CO	SO2	Fugitive PM10	Exhaust PM10	PM10 Total	Fugitive PM2.5	Exhaust PM2.5	PM2.5 Total	Bio- CO2	NBio- CO2	Total CO2	CH4	N2O	CO2e
Category	tons/yr										MT/yr					
Fugitive Dust					0.1741	0.0000	0.1741	0.0693	0.0000	0.0693	0.0000	0.0000	0.0000	0.0000	0.0000	0.0000
Off-Road	0.0796	0.8816	0.5867	1.1800e-003		0.0377	0.0377		0.0347	0.0347	0.0000	103.5405	103.5405	0.0335	0.0000	104.3776
Total	0.0796	0.8816	0.5867	1.1800e-003	0.1741	0.0377	0.2118	0.0693	0.0347	0.1040	0.0000	103.5405	103.5405	0.0335	0.0000	104.3776

Village South Specific Plan (Proposed) - Los Angeles-South Coast County, Annual

3.4 Grading - 2021

Unmitigated Construction Off-Site

	ROG	NOx	CO	SO2	Fugitive PM10	Exhaust PM10	PM10 Total	Fugitive PM2.5	Exhaust PM2.5	PM2.5 Total	Bio- CO2	NBio- CO2	Total CO2	CH4	N2O	CO2e
Category	tons/yr										MT/yr					
Hauling	0.0000	0.0000	0.0000	0.0000	0.0000	0.0000	0.0000	0.0000	0.0000	0.0000	0.0000	0.0000	0.0000	0.0000	0.0000	0.0000
Vendor	0.0000	0.0000	0.0000	0.0000	0.0000	0.0000	0.0000	0.0000	0.0000	0.0000	0.0000	0.0000	0.0000	0.0000	0.0000	0.0000
Worker	1.6400e-003	1.2700e-003	0.0144	4.0000e-005	4.1600e-003	3.0000e-005	4.2000e-003	1.1100e-003	3.0000e-005	1.1400e-003	0.0000	3.7579	3.7579	1.1000e-004	0.0000	3.7607
Total	1.6400e-003	1.2700e-003	0.0144	4.0000e-005	4.1600e-003	3.0000e-005	4.2000e-003	1.1100e-003	3.0000e-005	1.1400e-003	0.0000	3.7579	3.7579	1.1000e-004	0.0000	3.7607

Mitigated Construction On-Site

	ROG	NOx	CO	SO2	Fugitive PM10	Exhaust PM10	PM10 Total	Fugitive PM2.5	Exhaust PM2.5	PM2.5 Total	Bio- CO2	NBio- CO2	Total CO2	CH4	N2O	CO2e
Category	tons/yr										MT/yr					
Fugitive Dust					0.1741	0.0000	0.1741	0.0693	0.0000	0.0693	0.0000	0.0000	0.0000	0.0000	0.0000	0.0000
Off-Road	0.0796	0.8816	0.5867	1.1800e-003		0.0377	0.0377		0.0347	0.0347	0.0000	103.5403	103.5403	0.0335	0.0000	104.3775
Total	0.0796	0.8816	0.5867	1.1800e-003	0.1741	0.0377	0.2118	0.0693	0.0347	0.1040	0.0000	103.5403	103.5403	0.0335	0.0000	104.3775

Village South Specific Plan (Proposed) - Los Angeles-South Coast County, Annual

3.4 Grading - 2021

Mitigated Construction Off-Site

	ROG	NOx	CO	SO2	Fugitive PM10	Exhaust PM10	PM10 Total	Fugitive PM2.5	Exhaust PM2.5	PM2.5 Total	Bio- CO2	NBio- CO2	Total CO2	CH4	N2O	CO2e
Category	tons/yr										MT/yr					
Hauling	0.0000	0.0000	0.0000	0.0000	0.0000	0.0000	0.0000	0.0000	0.0000	0.0000	0.0000	0.0000	0.0000	0.0000	0.0000	0.0000
Vendor	0.0000	0.0000	0.0000	0.0000	0.0000	0.0000	0.0000	0.0000	0.0000	0.0000	0.0000	0.0000	0.0000	0.0000	0.0000	0.0000
Worker	1.6400e-003	1.2700e-003	0.0144	4.0000e-005	4.1600e-003	3.0000e-005	4.2000e-003	1.1100e-003	3.0000e-005	1.1400e-003	0.0000	3.7579	3.7579	1.1000e-004	0.0000	3.7607
Total	1.6400e-003	1.2700e-003	0.0144	4.0000e-005	4.1600e-003	3.0000e-005	4.2000e-003	1.1100e-003	3.0000e-005	1.1400e-003	0.0000	3.7579	3.7579	1.1000e-004	0.0000	3.7607

3.4 Grading - 2022

Unmitigated Construction On-Site

	ROG	NOx	CO	SO2	Fugitive PM10	Exhaust PM10	PM10 Total	Fugitive PM2.5	Exhaust PM2.5	PM2.5 Total	Bio- CO2	NBio- CO2	Total CO2	CH4	N2O	CO2e
Category	tons/yr										MT/yr					
Fugitive Dust					0.0807	0.0000	0.0807	0.0180	0.0000	0.0180	0.0000	0.0000	0.0000	0.0000	0.0000	0.0000
Off-Road	0.0127	0.1360	0.1017	2.2000e-004		5.7200e-003	5.7200e-003		5.2600e-003	5.2600e-003	0.0000	19.0871	19.0871	6.1700e-003	0.0000	19.2414
Total	0.0127	0.1360	0.1017	2.2000e-004	0.0807	5.7200e-003	0.0865	0.0180	5.2600e-003	0.0233	0.0000	19.0871	19.0871	6.1700e-003	0.0000	19.2414

Village South Specific Plan (Proposed) - Los Angeles-South Coast County, Annual

3.4 Grading - 2022

Unmitigated Construction Off-Site

	ROG	NOx	CO	SO2	Fugitive PM10	Exhaust PM10	PM10 Total	Fugitive PM2.5	Exhaust PM2.5	PM2.5 Total	Bio- CO2	NBio- CO2	Total CO2	CH4	N2O	CO2e
Category	tons/yr										MT/yr					
Hauling	0.0000	0.0000	0.0000	0.0000	0.0000	0.0000	0.0000	0.0000	0.0000	0.0000	0.0000	0.0000	0.0000	0.0000	0.0000	0.0000
Vendor	0.0000	0.0000	0.0000	0.0000	0.0000	0.0000	0.0000	0.0000	0.0000	0.0000	0.0000	0.0000	0.0000	0.0000	0.0000	0.0000
Worker	2.8000e-004	2.1000e-004	2.4400e-003	1.0000e-005	7.7000e-004	1.0000e-005	7.7000e-004	2.0000e-004	1.0000e-005	2.1000e-004	0.0000	0.6679	0.6679	2.0000e-005	0.0000	0.6684
Total	2.8000e-004	2.1000e-004	2.4400e-003	1.0000e-005	7.7000e-004	1.0000e-005	7.7000e-004	2.0000e-004	1.0000e-005	2.1000e-004	0.0000	0.6679	0.6679	2.0000e-005	0.0000	0.6684

Mitigated Construction On-Site

	ROG	NOx	CO	SO2	Fugitive PM10	Exhaust PM10	PM10 Total	Fugitive PM2.5	Exhaust PM2.5	PM2.5 Total	Bio- CO2	NBio- CO2	Total CO2	CH4	N2O	CO2e
Category	tons/yr										MT/yr					
Fugitive Dust					0.0807	0.0000	0.0807	0.0180	0.0000	0.0180	0.0000	0.0000	0.0000	0.0000	0.0000	0.0000
Off-Road	0.0127	0.1360	0.1017	2.2000e-004		5.7200e-003	5.7200e-003		5.2600e-003	5.2600e-003	0.0000	19.0871	19.0871	6.1700e-003	0.0000	19.2414
Total	0.0127	0.1360	0.1017	2.2000e-004	0.0807	5.7200e-003	0.0865	0.0180	5.2600e-003	0.0233	0.0000	19.0871	19.0871	6.1700e-003	0.0000	19.2414

Village South Specific Plan (Proposed) - Los Angeles-South Coast County, Annual

3.4 Grading - 2022

Mitigated Construction Off-Site

	ROG	NOx	CO	SO2	Fugitive PM10	Exhaust PM10	PM10 Total	Fugitive PM2.5	Exhaust PM2.5	PM2.5 Total	Bio- CO2	NBio- CO2	Total CO2	CH4	N2O	CO2e
Category	tons/yr										MT/yr					
Hauling	0.0000	0.0000	0.0000	0.0000	0.0000	0.0000	0.0000	0.0000	0.0000	0.0000	0.0000	0.0000	0.0000	0.0000	0.0000	0.0000
Vendor	0.0000	0.0000	0.0000	0.0000	0.0000	0.0000	0.0000	0.0000	0.0000	0.0000	0.0000	0.0000	0.0000	0.0000	0.0000	0.0000
Worker	2.8000e-004	2.1000e-004	2.4400e-003	1.0000e-005	7.7000e-004	1.0000e-005	7.7000e-004	2.0000e-004	1.0000e-005	2.1000e-004	0.0000	0.6679	0.6679	2.0000e-005	0.0000	0.6684
Total	2.8000e-004	2.1000e-004	2.4400e-003	1.0000e-005	7.7000e-004	1.0000e-005	7.7000e-004	2.0000e-004	1.0000e-005	2.1000e-004	0.0000	0.6679	0.6679	2.0000e-005	0.0000	0.6684

3.5 Building Construction - 2022

Unmitigated Construction On-Site

	ROG	NOx	CO	SO2	Fugitive PM10	Exhaust PM10	PM10 Total	Fugitive PM2.5	Exhaust PM2.5	PM2.5 Total	Bio- CO2	NBio- CO2	Total CO2	CH4	N2O	CO2e
Category	tons/yr										MT/yr					
Off-Road	0.2158	1.9754	2.0700	3.4100e-003		0.1023	0.1023		0.0963	0.0963	0.0000	293.1324	293.1324	0.0702	0.0000	294.8881
Total	0.2158	1.9754	2.0700	3.4100e-003		0.1023	0.1023		0.0963	0.0963	0.0000	293.1324	293.1324	0.0702	0.0000	294.8881

Village South Specific Plan (Proposed) - Los Angeles-South Coast County, Annual

3.5 Building Construction - 2022

Unmitigated Construction Off-Site

	ROG	NOx	CO	SO2	Fugitive PM10	Exhaust PM10	PM10 Total	Fugitive PM2.5	Exhaust PM2.5	PM2.5 Total	Bio- CO2	NBio- CO2	Total CO2	CH4	N2O	CO2e
Category	tons/yr										MT/yr					
Hauling	0.0000	0.0000	0.0000	0.0000	0.0000	0.0000	0.0000	0.0000	0.0000	0.0000	0.0000	0.0000	0.0000	0.0000	0.0000	0.0000
Vendor	0.0527	1.6961	0.4580	4.5500e-003	0.1140	3.1800e-003	0.1171	0.0329	3.0400e-003	0.0359	0.0000	441.9835	441.9835	0.0264	0.0000	442.6435
Worker	0.4088	0.3066	3.5305	0.0107	1.1103	8.8700e-003	1.1192	0.2949	8.1700e-003	0.3031	0.0000	966.8117	966.8117	0.0266	0.0000	967.4773
Total	0.4616	2.0027	3.9885	0.0152	1.2243	0.0121	1.2363	0.3278	0.0112	0.3390	0.0000	1,408.7952	1,408.7952	0.0530	0.0000	1,410.1208

Mitigated Construction On-Site

	ROG	NOx	CO	SO2	Fugitive PM10	Exhaust PM10	PM10 Total	Fugitive PM2.5	Exhaust PM2.5	PM2.5 Total	Bio- CO2	NBio- CO2	Total CO2	CH4	N2O	CO2e
Category	tons/yr										MT/yr					
Off-Road	0.2158	1.9754	2.0700	3.4100e-003		0.1023	0.1023		0.0963	0.0963	0.0000	293.1321	293.1321	0.0702	0.0000	294.8877
Total	0.2158	1.9754	2.0700	3.4100e-003		0.1023	0.1023		0.0963	0.0963	0.0000	293.1321	293.1321	0.0702	0.0000	294.8877

Village South Specific Plan (Proposed) - Los Angeles-South Coast County, Annual

3.5 Building Construction - 2022

Mitigated Construction Off-Site

	ROG	NOx	CO	SO2	Fugitive PM10	Exhaust PM10	PM10 Total	Fugitive PM2.5	Exhaust PM2.5	PM2.5 Total	Bio- CO2	NBio- CO2	Total CO2	CH4	N2O	CO2e
Category	tons/yr										MT/yr					
Hauling	0.0000	0.0000	0.0000	0.0000	0.0000	0.0000	0.0000	0.0000	0.0000	0.0000	0.0000	0.0000	0.0000	0.0000	0.0000	0.0000
Vendor	0.0527	1.6961	0.4580	4.5500e-003	0.1140	3.1800e-003	0.1171	0.0329	3.0400e-003	0.0359	0.0000	441.9835	441.9835	0.0264	0.0000	442.6435
Worker	0.4088	0.3066	3.5305	0.0107	1.1103	8.8700e-003	1.1192	0.2949	8.1700e-003	0.3031	0.0000	966.8117	966.8117	0.0266	0.0000	967.4773
Total	0.4616	2.0027	3.9885	0.0152	1.2243	0.0121	1.2363	0.3278	0.0112	0.3390	0.0000	1,408.7952	1,408.7952	0.0530	0.0000	1,410.1208

3.5 Building Construction - 2023

Unmitigated Construction On-Site

	ROG	NOx	CO	SO2	Fugitive PM10	Exhaust PM10	PM10 Total	Fugitive PM2.5	Exhaust PM2.5	PM2.5 Total	Bio- CO2	NBio- CO2	Total CO2	CH4	N2O	CO2e
Category	tons/yr										MT/yr					
Off-Road	0.1942	1.7765	2.0061	3.3300e-003		0.0864	0.0864		0.0813	0.0813	0.0000	286.2789	286.2789	0.0681	0.0000	287.9814
Total	0.1942	1.7765	2.0061	3.3300e-003		0.0864	0.0864		0.0813	0.0813	0.0000	286.2789	286.2789	0.0681	0.0000	287.9814

Village South Specific Plan (Proposed) - Los Angeles-South Coast County, Annual

3.5 Building Construction - 2023

Unmitigated Construction Off-Site

	ROG	NOx	CO	SO2	Fugitive PM10	Exhaust PM10	PM10 Total	Fugitive PM2.5	Exhaust PM2.5	PM2.5 Total	Bio- CO2	NBio- CO2	Total CO2	CH4	N2O	CO2e
Category	tons/yr										MT/yr					
Hauling	0.0000	0.0000	0.0000	0.0000	0.0000	0.0000	0.0000	0.0000	0.0000	0.0000	0.0000	0.0000	0.0000	0.0000	0.0000	0.0000
Vendor	0.0382	1.2511	0.4011	4.3000e-003	0.1113	1.4600e-003	0.1127	0.0321	1.4000e-003	0.0335	0.0000	417.9930	417.9930	0.0228	0.0000	418.5624
Worker	0.3753	0.2708	3.1696	0.0101	1.0840	8.4100e-003	1.0924	0.2879	7.7400e-003	0.2957	0.0000	909.3439	909.3439	0.0234	0.0000	909.9291
Total	0.4135	1.5218	3.5707	0.0144	1.1953	9.8700e-003	1.2051	0.3200	9.1400e-003	0.3292	0.0000	1,327.3369	1,327.3369	0.0462	0.0000	1,328.4916

Mitigated Construction On-Site

	ROG	NOx	CO	SO2	Fugitive PM10	Exhaust PM10	PM10 Total	Fugitive PM2.5	Exhaust PM2.5	PM2.5 Total	Bio- CO2	NBio- CO2	Total CO2	CH4	N2O	CO2e
Category	tons/yr										MT/yr					
Off-Road	0.1942	1.7765	2.0061	3.3300e-003		0.0864	0.0864		0.0813	0.0813	0.0000	286.2785	286.2785	0.0681	0.0000	287.9811
Total	0.1942	1.7765	2.0061	3.3300e-003		0.0864	0.0864		0.0813	0.0813	0.0000	286.2785	286.2785	0.0681	0.0000	287.9811

Village South Specific Plan (Proposed) - Los Angeles-South Coast County, Annual

3.5 Building Construction - 2023

Mitigated Construction Off-Site

	ROG	NOx	CO	SO2	Fugitive PM10	Exhaust PM10	PM10 Total	Fugitive PM2.5	Exhaust PM2.5	PM2.5 Total	Bio- CO2	NBio- CO2	Total CO2	CH4	N2O	CO2e
Category	tons/yr										MT/yr					
Hauling	0.0000	0.0000	0.0000	0.0000	0.0000	0.0000	0.0000	0.0000	0.0000	0.0000	0.0000	0.0000	0.0000	0.0000	0.0000	0.0000
Vendor	0.0382	1.2511	0.4011	4.3000e-003	0.1113	1.4600e-003	0.1127	0.0321	1.4000e-003	0.0335	0.0000	417.9930	417.9930	0.0228	0.0000	418.5624
Worker	0.3753	0.2708	3.1696	0.0101	1.0840	8.4100e-003	1.0924	0.2879	7.7400e-003	0.2957	0.0000	909.3439	909.3439	0.0234	0.0000	909.9291
Total	0.4135	1.5218	3.5707	0.0144	1.1953	9.8700e-003	1.2051	0.3200	9.1400e-003	0.3292	0.0000	1,327.3369	1,327.3369	0.0462	0.0000	1,328.4916

3.6 Paving - 2023

Unmitigated Construction On-Site

	ROG	NOx	CO	SO2	Fugitive PM10	Exhaust PM10	PM10 Total	Fugitive PM2.5	Exhaust PM2.5	PM2.5 Total	Bio- CO2	NBio- CO2	Total CO2	CH4	N2O	CO2e
Category	tons/yr										MT/yr					
Off-Road	6.7100e-003	0.0663	0.0948	1.5000e-004		3.3200e-003	3.3200e-003		3.0500e-003	3.0500e-003	0.0000	13.0175	13.0175	4.2100e-003	0.0000	13.1227
Paving	0.0000					0.0000	0.0000		0.0000	0.0000	0.0000	0.0000	0.0000	0.0000	0.0000	0.0000
Total	6.7100e-003	0.0663	0.0948	1.5000e-004		3.3200e-003	3.3200e-003		3.0500e-003	3.0500e-003	0.0000	13.0175	13.0175	4.2100e-003	0.0000	13.1227

Village South Specific Plan (Proposed) - Los Angeles-South Coast County, Annual

3.6 Paving - 2023

Unmitigated Construction Off-Site

	ROG	NOx	CO	SO2	Fugitive PM10	Exhaust PM10	PM10 Total	Fugitive PM2.5	Exhaust PM2.5	PM2.5 Total	Bio- CO2	NBio- CO2	Total CO2	CH4	N2O	CO2e
Category	tons/yr										MT/yr					
Hauling	0.0000	0.0000	0.0000	0.0000	0.0000	0.0000	0.0000	0.0000	0.0000	0.0000	0.0000	0.0000	0.0000	0.0000	0.0000	0.0000
Vendor	0.0000	0.0000	0.0000	0.0000	0.0000	0.0000	0.0000	0.0000	0.0000	0.0000	0.0000	0.0000	0.0000	0.0000	0.0000	0.0000
Worker	3.7000e-004	2.7000e-004	3.1200e-003	1.0000e-005	1.0700e-003	1.0000e-005	1.0800e-003	2.8000e-004	1.0000e-005	2.9000e-004	0.0000	0.8963	0.8963	2.0000e-005	0.0000	0.8968
Total	3.7000e-004	2.7000e-004	3.1200e-003	1.0000e-005	1.0700e-003	1.0000e-005	1.0800e-003	2.8000e-004	1.0000e-005	2.9000e-004	0.0000	0.8963	0.8963	2.0000e-005	0.0000	0.8968

Mitigated Construction On-Site

	ROG	NOx	CO	SO2	Fugitive PM10	Exhaust PM10	PM10 Total	Fugitive PM2.5	Exhaust PM2.5	PM2.5 Total	Bio- CO2	NBio- CO2	Total CO2	CH4	N2O	CO2e
Category	tons/yr										MT/yr					
Off-Road	6.7100e-003	0.0663	0.0948	1.5000e-004		3.3200e-003	3.3200e-003		3.0500e-003	3.0500e-003	0.0000	13.0175	13.0175	4.2100e-003	0.0000	13.1227
Paving	0.0000					0.0000	0.0000		0.0000	0.0000	0.0000	0.0000	0.0000	0.0000	0.0000	0.0000
Total	6.7100e-003	0.0663	0.0948	1.5000e-004		3.3200e-003	3.3200e-003		3.0500e-003	3.0500e-003	0.0000	13.0175	13.0175	4.2100e-003	0.0000	13.1227

Village South Specific Plan (Proposed) - Los Angeles-South Coast County, Annual

3.6 Paving - 2023

Mitigated Construction Off-Site

	ROG	NOx	CO	SO2	Fugitive PM10	Exhaust PM10	PM10 Total	Fugitive PM2.5	Exhaust PM2.5	PM2.5 Total	Bio- CO2	NBio- CO2	Total CO2	CH4	N2O	CO2e
Category	tons/yr										MT/yr					
Hauling	0.0000	0.0000	0.0000	0.0000	0.0000	0.0000	0.0000	0.0000	0.0000	0.0000	0.0000	0.0000	0.0000	0.0000	0.0000	0.0000
Vendor	0.0000	0.0000	0.0000	0.0000	0.0000	0.0000	0.0000	0.0000	0.0000	0.0000	0.0000	0.0000	0.0000	0.0000	0.0000	0.0000
Worker	3.7000e-004	2.7000e-004	3.1200e-003	1.0000e-005	1.0700e-003	1.0000e-005	1.0800e-003	2.8000e-004	1.0000e-005	2.9000e-004	0.0000	0.8963	0.8963	2.0000e-005	0.0000	0.8968
Total	3.7000e-004	2.7000e-004	3.1200e-003	1.0000e-005	1.0700e-003	1.0000e-005	1.0800e-003	2.8000e-004	1.0000e-005	2.9000e-004	0.0000	0.8963	0.8963	2.0000e-005	0.0000	0.8968

3.6 Paving - 2024

Unmitigated Construction On-Site

	ROG	NOx	CO	SO2	Fugitive PM10	Exhaust PM10	PM10 Total	Fugitive PM2.5	Exhaust PM2.5	PM2.5 Total	Bio- CO2	NBio- CO2	Total CO2	CH4	N2O	CO2e
Category	tons/yr										MT/yr					
Off-Road	0.0109	0.1048	0.1609	2.5000e-004		5.1500e-003	5.1500e-003		4.7400e-003	4.7400e-003	0.0000	22.0292	22.0292	7.1200e-003	0.0000	22.2073
Paving	0.0000					0.0000	0.0000		0.0000	0.0000	0.0000	0.0000	0.0000	0.0000	0.0000	0.0000
Total	0.0109	0.1048	0.1609	2.5000e-004		5.1500e-003	5.1500e-003		4.7400e-003	4.7400e-003	0.0000	22.0292	22.0292	7.1200e-003	0.0000	22.2073

Village South Specific Plan (Proposed) - Los Angeles-South Coast County, Annual

3.6 Paving - 2024

Unmitigated Construction Off-Site

	ROG	NOx	CO	SO2	Fugitive PM10	Exhaust PM10	PM10 Total	Fugitive PM2.5	Exhaust PM2.5	PM2.5 Total	Bio- CO2	NBio- CO2	Total CO2	CH4	N2O	CO2e
Category	tons/yr										MT/yr					
Hauling	0.0000	0.0000	0.0000	0.0000	0.0000	0.0000	0.0000	0.0000	0.0000	0.0000	0.0000	0.0000	0.0000	0.0000	0.0000	0.0000
Vendor	0.0000	0.0000	0.0000	0.0000	0.0000	0.0000	0.0000	0.0000	0.0000	0.0000	0.0000	0.0000	0.0000	0.0000	0.0000	0.0000
Worker	5.9000e-004	4.1000e-004	4.9200e-003	2.0000e-005	1.8100e-003	1.0000e-005	1.8200e-003	4.8000e-004	1.0000e-005	4.9000e-004	0.0000	1.4697	1.4697	4.0000e-005	0.0000	1.4706
Total	5.9000e-004	4.1000e-004	4.9200e-003	2.0000e-005	1.8100e-003	1.0000e-005	1.8200e-003	4.8000e-004	1.0000e-005	4.9000e-004	0.0000	1.4697	1.4697	4.0000e-005	0.0000	1.4706

Mitigated Construction On-Site

	ROG	NOx	CO	SO2	Fugitive PM10	Exhaust PM10	PM10 Total	Fugitive PM2.5	Exhaust PM2.5	PM2.5 Total	Bio- CO2	NBio- CO2	Total CO2	CH4	N2O	CO2e
Category	tons/yr										MT/yr					
Off-Road	0.0109	0.1048	0.1609	2.5000e-004		5.1500e-003	5.1500e-003		4.7400e-003	4.7400e-003	0.0000	22.0292	22.0292	7.1200e-003	0.0000	22.2073
Paving	0.0000					0.0000	0.0000		0.0000	0.0000	0.0000	0.0000	0.0000	0.0000	0.0000	0.0000
Total	0.0109	0.1048	0.1609	2.5000e-004		5.1500e-003	5.1500e-003		4.7400e-003	4.7400e-003	0.0000	22.0292	22.0292	7.1200e-003	0.0000	22.2073

Village South Specific Plan (Proposed) - Los Angeles-South Coast County, Annual

3.6 Paving - 2024

Mitigated Construction Off-Site

	ROG	NOx	CO	SO2	Fugitive PM10	Exhaust PM10	PM10 Total	Fugitive PM2.5	Exhaust PM2.5	PM2.5 Total	Bio- CO2	NBio- CO2	Total CO2	CH4	N2O	CO2e
Category	tons/yr										MT/yr					
Hauling	0.0000	0.0000	0.0000	0.0000	0.0000	0.0000	0.0000	0.0000	0.0000	0.0000	0.0000	0.0000	0.0000	0.0000	0.0000	0.0000
Vendor	0.0000	0.0000	0.0000	0.0000	0.0000	0.0000	0.0000	0.0000	0.0000	0.0000	0.0000	0.0000	0.0000	0.0000	0.0000	0.0000
Worker	5.9000e-004	4.1000e-004	4.9200e-003	2.0000e-005	1.8100e-003	1.0000e-005	1.8200e-003	4.8000e-004	1.0000e-005	4.9000e-004	0.0000	1.4697	1.4697	4.0000e-005	0.0000	1.4706
Total	5.9000e-004	4.1000e-004	4.9200e-003	2.0000e-005	1.8100e-003	1.0000e-005	1.8200e-003	4.8000e-004	1.0000e-005	4.9000e-004	0.0000	1.4697	1.4697	4.0000e-005	0.0000	1.4706

3.7 Architectural Coating - 2024

Unmitigated Construction On-Site

	ROG	NOx	CO	SO2	Fugitive PM10	Exhaust PM10	PM10 Total	Fugitive PM2.5	Exhaust PM2.5	PM2.5 Total	Bio- CO2	NBio- CO2	Total CO2	CH4	N2O	CO2e
Category	tons/yr										MT/yr					
Archit. Coating	4.1372					0.0000	0.0000		0.0000	0.0000	0.0000	0.0000	0.0000	0.0000	0.0000	0.0000
Off-Road	3.1600e-003	0.0213	0.0317	5.0000e-005		1.0700e-003	1.0700e-003		1.0700e-003	1.0700e-003	0.0000	4.4682	4.4682	2.5000e-004	0.0000	4.4745
Total	4.1404	0.0213	0.0317	5.0000e-005		1.0700e-003	1.0700e-003		1.0700e-003	1.0700e-003	0.0000	4.4682	4.4682	2.5000e-004	0.0000	4.4745

Village South Specific Plan (Proposed) - Los Angeles-South Coast County, Annual

3.7 Architectural Coating - 2024

Unmitigated Construction Off-Site

	ROG	NOx	CO	SO2	Fugitive PM10	Exhaust PM10	PM10 Total	Fugitive PM2.5	Exhaust PM2.5	PM2.5 Total	Bio- CO2	NBio- CO2	Total CO2	CH4	N2O	CO2e
Category	tons/yr										MT/yr					
Hauling	0.0000	0.0000	0.0000	0.0000	0.0000	0.0000	0.0000	0.0000	0.0000	0.0000	0.0000	0.0000	0.0000	0.0000	0.0000	0.0000
Vendor	0.0000	0.0000	0.0000	0.0000	0.0000	0.0000	0.0000	0.0000	0.0000	0.0000	0.0000	0.0000	0.0000	0.0000	0.0000	0.0000
Worker	0.0101	6.9900e-003	0.0835	2.8000e-004	0.0307	2.3000e-004	0.0309	8.1500e-003	2.2000e-004	8.3700e-003	0.0000	24.9407	24.9407	6.1000e-004	0.0000	24.9558
Total	0.0101	6.9900e-003	0.0835	2.8000e-004	0.0307	2.3000e-004	0.0309	8.1500e-003	2.2000e-004	8.3700e-003	0.0000	24.9407	24.9407	6.1000e-004	0.0000	24.9558

Mitigated Construction On-Site

	ROG	NOx	CO	SO2	Fugitive PM10	Exhaust PM10	PM10 Total	Fugitive PM2.5	Exhaust PM2.5	PM2.5 Total	Bio- CO2	NBio- CO2	Total CO2	CH4	N2O	CO2e
Category	tons/yr										MT/yr					
Archit. Coating	4.1372					0.0000	0.0000		0.0000	0.0000	0.0000	0.0000	0.0000	0.0000	0.0000	0.0000
Off-Road	3.1600e-003	0.0213	0.0317	5.0000e-005		1.0700e-003	1.0700e-003		1.0700e-003	1.0700e-003	0.0000	4.4682	4.4682	2.5000e-004	0.0000	4.4745
Total	4.1404	0.0213	0.0317	5.0000e-005		1.0700e-003	1.0700e-003		1.0700e-003	1.0700e-003	0.0000	4.4682	4.4682	2.5000e-004	0.0000	4.4745

Village South Specific Plan (Proposed) - Los Angeles-South Coast County, Annual

3.7 Architectural Coating - 2024

Mitigated Construction Off-Site

	ROG	NOx	CO	SO2	Fugitive PM10	Exhaust PM10	PM10 Total	Fugitive PM2.5	Exhaust PM2.5	PM2.5 Total	Bio- CO2	NBio- CO2	Total CO2	CH4	N2O	CO2e
Category	tons/yr										MT/yr					
Hauling	0.0000	0.0000	0.0000	0.0000	0.0000	0.0000	0.0000	0.0000	0.0000	0.0000	0.0000	0.0000	0.0000	0.0000	0.0000	0.0000
Vendor	0.0000	0.0000	0.0000	0.0000	0.0000	0.0000	0.0000	0.0000	0.0000	0.0000	0.0000	0.0000	0.0000	0.0000	0.0000	0.0000
Worker	0.0101	6.9900e-003	0.0835	2.8000e-004	0.0307	2.3000e-004	0.0309	8.1500e-003	2.2000e-004	8.3700e-003	0.0000	24.9407	24.9407	6.1000e-004	0.0000	24.9558
Total	0.0101	6.9900e-003	0.0835	2.8000e-004	0.0307	2.3000e-004	0.0309	8.1500e-003	2.2000e-004	8.3700e-003	0.0000	24.9407	24.9407	6.1000e-004	0.0000	24.9558

4.0 Operational Detail - Mobile

4.1 Mitigation Measures Mobile

Village South Specific Plan (Proposed) - Los Angeles-South Coast County, Annual

	ROG	NOx	CO	SO2	Fugitive PM10	Exhaust PM10	PM10 Total	Fugitive PM2.5	Exhaust PM2.5	PM2.5 Total	Bio- CO2	NBio- CO2	Total CO2	CH4	N2O	CO2e
Category	tons/yr										MT/yr					
Mitigated	1.5857	7.9962	19.1834	0.0821	7.7979	0.0580	7.8559	2.0895	0.0539	2.1434	0.0000	7,620.4986	7,620.4986	0.3407	0.0000	7,629.0162
Unmitigated	1.5857	7.9962	19.1834	0.0821	7.7979	0.0580	7.8559	2.0895	0.0539	2.1434	0.0000	7,620.4986	7,620.4986	0.3407	0.0000	7,629.0162

4.2 Trip Summary Information

Land Use	Average Daily Trip Rate			Unmitigated	Mitigated
	Weekday	Saturday	Sunday	Annual VMT	Annual VMT
Apartments Low Rise	145.75	154.25	154.00	506,227	506,227
Apartments Mid Rise	4,026.75	3,773.25	4075.50	13,660,065	13,660,065
General Office Building	288.45	62.55	31.05	706,812	706,812
High Turnover (Sit Down Restaurant)	2,368.80	2,873.52	2817.72	3,413,937	3,413,937
Hotel	192.00	187.50	160.00	445,703	445,703
Quality Restaurant	501.12	511.92	461.20	707,488	707,488
Regional Shopping Center	528.08	601.44	357.84	1,112,221	1,112,221
Total	8,050.95	8,164.43	8,057.31	20,552,452	20,552,452

4.3 Trip Type Information

Village South Specific Plan (Proposed) - Los Angeles-South Coast County, Annual

Land Use	Miles			Trip %			Trip Purpose %		
	H-W or C-W	H-S or C-C	H-O or C-NW	H-W or C-W	H-S or C-C	H-O or C-NW	Primary	Diverted	Pass-by
Apartments Low Rise	14.70	5.90	8.70	40.20	19.20	40.60	86	11	3
Apartments Mid Rise	14.70	5.90	8.70	40.20	19.20	40.60	86	11	3
General Office Building	16.60	8.40	6.90	33.00	48.00	19.00	77	19	4
High Turnover (Sit Down Restaurant)	16.60	8.40	6.90	8.50	72.50	19.00	37	20	43
Hotel	16.60	8.40	6.90	19.40	61.60	19.00	58	38	4
Quality Restaurant	16.60	8.40	6.90	12.00	69.00	19.00	38	18	44
Regional Shopping Center	16.60	8.40	6.90	16.30	64.70	19.00	54	35	11

4.4 Fleet Mix

Land Use	LDA	LDT1	LDT2	MDV	LHD1	LHD2	MHD	HHD	OBUS	UBUS	MCY	SBUS	MH
Apartments Low Rise	0.543088	0.044216	0.209971	0.116369	0.014033	0.006332	0.021166	0.033577	0.002613	0.001817	0.005285	0.000712	0.000821
Apartments Mid Rise	0.543088	0.044216	0.209971	0.116369	0.014033	0.006332	0.021166	0.033577	0.002613	0.001817	0.005285	0.000712	0.000821
General Office Building	0.543088	0.044216	0.209971	0.116369	0.014033	0.006332	0.021166	0.033577	0.002613	0.001817	0.005285	0.000712	0.000821
High Turnover (Sit Down Restaurant)	0.543088	0.044216	0.209971	0.116369	0.014033	0.006332	0.021166	0.033577	0.002613	0.001817	0.005285	0.000712	0.000821
Hotel	0.543088	0.044216	0.209971	0.116369	0.014033	0.006332	0.021166	0.033577	0.002613	0.001817	0.005285	0.000712	0.000821
Quality Restaurant	0.543088	0.044216	0.209971	0.116369	0.014033	0.006332	0.021166	0.033577	0.002613	0.001817	0.005285	0.000712	0.000821
Regional Shopping Center	0.543088	0.044216	0.209971	0.116369	0.014033	0.006332	0.021166	0.033577	0.002613	0.001817	0.005285	0.000712	0.000821

5.0 Energy Detail

Historical Energy Use: N

5.1 Mitigation Measures Energy

Village South Specific Plan (Proposed) - Los Angeles-South Coast County, Annual

	ROG	NOx	CO	SO2	Fugitive PM10	Exhaust PM10	PM10 Total	Fugitive PM2.5	Exhaust PM2.5	PM2.5 Total	Bio- CO2	NBio- CO2	Total CO2	CH4	N2O	CO2e
Category	tons/yr										MT/yr					
Electricity Mitigated						0.0000	0.0000		0.0000	0.0000	0.0000	2,512.6465	2,512.6465	0.1037	0.0215	2,521.6356
Electricity Unmitigated						0.0000	0.0000		0.0000	0.0000	0.0000	2,512.6465	2,512.6465	0.1037	0.0215	2,521.6356
NaturalGas Mitigated	0.1398	1.2312	0.7770	7.6200e-003		0.0966	0.0966		0.0966	0.0966	0.0000	1,383.4267	1,383.4267	0.0265	0.0254	1,391.6478
NaturalGas Unmitigated	0.1398	1.2312	0.7770	7.6200e-003		0.0966	0.0966		0.0966	0.0966	0.0000	1,383.4267	1,383.4267	0.0265	0.0254	1,391.6478

Village South Specific Plan (Proposed) - Los Angeles-South Coast County, Annual

5.2 Energy by Land Use - NaturalGas

Unmitigated

	NaturalGas Use	ROG	NOx	CO	SO2	Fugitive PM10	Exhaust PM10	PM10 Total	Fugitive PM2.5	Exhaust PM2.5	PM2.5 Total	Bio- CO2	NBio- CO2	Total CO2	CH4	N2O	CO2e
Land Use	kBTU/yr	tons/yr										MT/yr					
Apartments Low Rise	408494	2.2000e-003	0.0188	8.0100e-003	1.2000e-004		1.5200e-003	1.5200e-003		1.5200e-003	1.5200e-003	0.0000	21.7988	21.7988	4.2000e-004	4.0000e-004	21.9284
Apartments Mid Rise	1.30613e+007	0.0704	0.6018	0.2561	3.8400e-003		0.0487	0.0487		0.0487	0.0487	0.0000	696.9989	696.9989	0.0134	0.0128	701.1408
General Office Building	468450	2.5300e-003	0.0230	0.0193	1.4000e-004		1.7500e-003	1.7500e-003		1.7500e-003	1.7500e-003	0.0000	24.9983	24.9983	4.8000e-004	4.6000e-004	25.1468
High Turnover (Sit Down Restaurant)	8.30736e+006	0.0448	0.4072	0.3421	2.4400e-003		0.0310	0.0310		0.0310	0.0310	0.0000	443.3124	443.3124	8.5000e-003	8.1300e-003	445.9468
Hotel	1.74095e+006	9.3900e-003	0.0853	0.0717	5.1000e-004		6.4900e-003	6.4900e-003		6.4900e-003	6.4900e-003	0.0000	92.9036	92.9036	1.7800e-003	1.7000e-003	93.4557
Quality Restaurant	1.84608e+006	9.9500e-003	0.0905	0.0760	5.4000e-004		6.8800e-003	6.8800e-003		6.8800e-003	6.8800e-003	0.0000	98.5139	98.5139	1.8900e-003	1.8100e-003	99.0993
Regional Shopping Center	91840	5.0000e-004	4.5000e-003	3.7800e-003	3.0000e-005		3.4000e-004	3.4000e-004		3.4000e-004	3.4000e-004	0.0000	4.9009	4.9009	9.0000e-005	9.0000e-005	4.9301
Total		0.1398	1.2312	0.7770	7.6200e-003		0.0966	0.0966		0.0966	0.0966	0.0000	1,383.4268	1,383.4268	0.0265	0.0254	1,391.6478

Village South Specific Plan (Proposed) - Los Angeles-South Coast County, Annual

5.2 Energy by Land Use - NaturalGas

Mitigated

	NaturalGas Use	ROG	NOx	CO	SO2	Fugitive PM10	Exhaust PM10	PM10 Total	Fugitive PM2.5	Exhaust PM2.5	PM2.5 Total	Bio- CO2	NBio- CO2	Total CO2	CH4	N2O	CO2e
Land Use	kBTU/yr	tons/yr										MT/yr					
Apartments Low Rise	408494	2.2000e-003	0.0188	8.0100e-003	1.2000e-004		1.5200e-003	1.5200e-003		1.5200e-003	1.5200e-003	0.0000	21.7988	21.7988	4.2000e-004	4.0000e-004	21.9284
Apartments Mid Rise	1.30613e+007	0.0704	0.6018	0.2561	3.8400e-003		0.0487	0.0487		0.0487	0.0487	0.0000	696.9989	696.9989	0.0134	0.0128	701.1408
General Office Building	468450	2.5300e-003	0.0230	0.0193	1.4000e-004		1.7500e-003	1.7500e-003		1.7500e-003	1.7500e-003	0.0000	24.9983	24.9983	4.8000e-004	4.6000e-004	25.1468
High Turnover (Sit Down Restaurant)	8.30736e+006	0.0448	0.4072	0.3421	2.4400e-003		0.0310	0.0310		0.0310	0.0310	0.0000	443.3124	443.3124	8.5000e-003	8.1300e-003	445.9468
Hotel	1.74095e+006	9.3900e-003	0.0853	0.0717	5.1000e-004		6.4900e-003	6.4900e-003		6.4900e-003	6.4900e-003	0.0000	92.9036	92.9036	1.7800e-003	1.7000e-003	93.4557
Quality Restaurant	1.84608e+006	9.9500e-003	0.0905	0.0760	5.4000e-004		6.8800e-003	6.8800e-003		6.8800e-003	6.8800e-003	0.0000	98.5139	98.5139	1.8900e-003	1.8100e-003	99.0993
Regional Shopping Center	91840	5.0000e-004	4.5000e-003	3.7800e-003	3.0000e-005		3.4000e-004	3.4000e-004		3.4000e-004	3.4000e-004	0.0000	4.9009	4.9009	9.0000e-005	9.0000e-005	4.9301
Total		0.1398	1.2312	0.7770	7.6200e-003		0.0966	0.0966		0.0966	0.0966	0.0000	1,383.4268	1,383.4268	0.0265	0.0254	1,391.6478

Village South Specific Plan (Proposed) - Los Angeles-South Coast County, Annual

5.3 Energy by Land Use - Electricity

Unmitigated

	Electricity Use	Total CO2	CH4	N2O	CO2e
Land Use	kWh/yr	MT/yr			
Apartments Low Rise	106010	33.7770	1.3900e-003	2.9000e-004	33.8978
Apartments Mid Rise	3.94697e+006	1,257.5879	0.0519	0.0107	1,262.0869
General Office Building	584550	186.2502	7.6900e-003	1.5900e-003	186.9165
High Turnover (Sit Down Restaurant)	1.58904e+006	506.3022	0.0209	4.3200e-003	508.1135
Hotel	550308	175.3399	7.2400e-003	1.5000e-003	175.9672
Quality Restaurant	353120	112.5116	4.6500e-003	9.6000e-004	112.9141
Regional Shopping Center	756000	240.8778	9.9400e-003	2.0600e-003	241.7395
Total		2,512.6465	0.1037	0.0215	2,521.6356

Village South Specific Plan (Proposed) - Los Angeles-South Coast County, Annual

5.3 Energy by Land Use - Electricity

Mitigated

	Electricity Use	Total CO2	CH4	N2O	CO2e
Land Use	kWh/yr	MT/yr			
Apartments Low Rise	106010	33.7770	1.3900e-003	2.9000e-004	33.8978
Apartments Mid Rise	3.94697e+006	1,257.5879	0.0519	0.0107	1,262.0869
General Office Building	584550	186.2502	7.6900e-003	1.5900e-003	186.9165
High Turnover (Sit Down Restaurant)	1.58904e+006	506.3022	0.0209	4.3200e-003	508.1135
Hotel	550308	175.3399	7.2400e-003	1.5000e-003	175.9672
Quality Restaurant	353120	112.5116	4.6500e-003	9.6000e-004	112.9141
Regional Shopping Center	756000	240.8778	9.9400e-003	2.0600e-003	241.7395
Total		2,512.6465	0.1037	0.0215	2,521.6356

6.0 Area Detail

6.1 Mitigation Measures Area

Village South Specific Plan (Proposed) - Los Angeles-South Coast County, Annual

	ROG	NOx	CO	SO2	Fugitive PM10	Exhaust PM10	PM10 Total	Fugitive PM2.5	Exhaust PM2.5	PM2.5 Total	Bio- CO2	NBio- CO2	Total CO2	CH4	N2O	CO2e
Category	tons/yr										MT/yr					
Mitigated	5.1437	0.2950	10.3804	1.6700e-003		0.0714	0.0714		0.0714	0.0714	0.0000	220.9670	220.9670	0.0201	3.7400e-003	222.5835
Unmitigated	5.1437	0.2950	10.3804	1.6700e-003		0.0714	0.0714		0.0714	0.0714	0.0000	220.9670	220.9670	0.0201	3.7400e-003	222.5835

6.2 Area by SubCategory

Unmitigated

	ROG	NOx	CO	SO2	Fugitive PM10	Exhaust PM10	PM10 Total	Fugitive PM2.5	Exhaust PM2.5	PM2.5 Total	Bio- CO2	NBio- CO2	Total CO2	CH4	N2O	CO2e
SubCategory	tons/yr										MT/yr					
Architectural Coating	0.4137					0.0000	0.0000		0.0000	0.0000	0.0000	0.0000	0.0000	0.0000	0.0000	0.0000
Consumer Products	4.3998					0.0000	0.0000		0.0000	0.0000	0.0000	0.0000	0.0000	0.0000	0.0000	0.0000
Hearth	0.0206	0.1763	0.0750	1.1200e-003		0.0143	0.0143		0.0143	0.0143	0.0000	204.1166	204.1166	3.9100e-003	3.7400e-003	205.3295
Landscaping	0.3096	0.1187	10.3054	5.4000e-004		0.0572	0.0572		0.0572	0.0572	0.0000	16.8504	16.8504	0.0161	0.0000	17.2540
Total	5.1437	0.2950	10.3804	1.6600e-003		0.0714	0.0714		0.0714	0.0714	0.0000	220.9670	220.9670	0.0201	3.7400e-003	222.5835

Village South Specific Plan (Proposed) - Los Angeles-South Coast County, Annual

6.2 Area by SubCategory

Mitigated

	ROG	NOx	CO	SO2	Fugitive PM10	Exhaust PM10	PM10 Total	Fugitive PM2.5	Exhaust PM2.5	PM2.5 Total	Bio- CO2	NBio- CO2	Total CO2	CH4	N2O	CO2e
SubCategory	tons/yr										MT/yr					
Architectural Coating	0.4137					0.0000	0.0000		0.0000	0.0000	0.0000	0.0000	0.0000	0.0000	0.0000	0.0000
Consumer Products	4.3998					0.0000	0.0000		0.0000	0.0000	0.0000	0.0000	0.0000	0.0000	0.0000	0.0000
Hearth	0.0206	0.1763	0.0750	1.1200e-003		0.0143	0.0143		0.0143	0.0143	0.0000	204.1166	204.1166	3.9100e-003	3.7400e-003	205.3295
Landscaping	0.3096	0.1187	10.3054	5.4000e-004		0.0572	0.0572		0.0572	0.0572	0.0000	16.8504	16.8504	0.0161	0.0000	17.2540
Total	5.1437	0.2950	10.3804	1.6600e-003		0.0714	0.0714		0.0714	0.0714	0.0000	220.9670	220.9670	0.0201	3.7400e-003	222.5835

7.0 Water Detail

7.1 Mitigation Measures Water

Village South Specific Plan (Proposed) - Los Angeles-South Coast County, Annual

	Total CO2	CH4	N2O	CO2e
Category	MT/yr			
Mitigated	585.8052	3.0183	0.0755	683.7567
Unmitigated	585.8052	3.0183	0.0755	683.7567

Village South Specific Plan (Proposed) - Los Angeles-South Coast County, Annual

7.2 Water by Land Use

Unmitigated

	Indoor/Outdoor Use	Total CO2	CH4	N2O	CO2e
Land Use	Mgal	MT/yr			
Apartments Low Rise	1.62885 / 1.02688	10.9095	0.0535	1.3400e-003	12.6471
Apartments Mid Rise	63.5252 / 40.0485	425.4719	2.0867	0.0523	493.2363
General Office Building	7.99802 / 4.90201	53.0719	0.2627	6.5900e-003	61.6019
High Turnover (Sit Down Restaurant)	10.9272 / 0.697482	51.2702	0.3580	8.8200e-003	62.8482
Hotel	1.26834 / 0.140927	6.1633	0.0416	1.0300e-003	7.5079
Quality Restaurant	2.42827 / 0.154996	11.3934	0.0796	1.9600e-003	13.9663
Regional Shopping Center	4.14806 / 2.54236	27.5250	0.1363	3.4200e-003	31.9490
Total		585.8052	3.0183	0.0755	683.7567

Village South Specific Plan (Proposed) - Los Angeles-South Coast County, Annual

7.2 Water by Land Use

Mitigated

	Indoor/Outdoor Use	Total CO2	CH4	N2O	CO2e
Land Use	Mgal	MT/yr			
Apartments Low Rise	1.62885 / 1.02688	10.9095	0.0535	1.3400e-003	12.6471
Apartments Mid Rise	63.5252 / 40.0485	425.4719	2.0867	0.0523	493.2363
General Office Building	7.99802 / 4.90201	53.0719	0.2627	6.5900e-003	61.6019
High Turnover (Sit Down Restaurant)	10.9272 / 0.697482	51.2702	0.3580	8.8200e-003	62.8482
Hotel	1.26834 / 0.140927	6.1633	0.0416	1.0300e-003	7.5079
Quality Restaurant	2.42827 / 0.154996	11.3934	0.0796	1.9600e-003	13.9663
Regional Shopping Center	4.14806 / 2.54236	27.5250	0.1363	3.4200e-003	31.9490
Total		585.8052	3.0183	0.0755	683.7567

8.0 Waste Detail

8.1 Mitigation Measures Waste

Village South Specific Plan (Proposed) - Los Angeles-South Coast County, Annual

Category/Year

	Total CO2	CH4	N2O	CO2e
	MT/yr			
Mitigated	207.8079	12.2811	0.0000	514.8354
Unmitigated	207.8079	12.2811	0.0000	514.8354

Village South Specific Plan (Proposed) - Los Angeles-South Coast County, Annual

8.2 Waste by Land Use

Unmitigated

	Waste Disposed	Total CO2	CH4	N2O	CO2e
Land Use	tons	MT/yr			
Apartments Low Rise	11.5	2.3344	0.1380	0.0000	5.7834
Apartments Mid Rise	448.5	91.0415	5.3804	0.0000	225.5513
General Office Building	41.85	8.4952	0.5021	0.0000	21.0464
High Turnover (Sit Down Restaurant)	428.4	86.9613	5.1393	0.0000	215.4430
Hotel	27.38	5.5579	0.3285	0.0000	13.7694
Quality Restaurant	7.3	1.4818	0.0876	0.0000	3.6712
Regional Shopping Center	58.8	11.9359	0.7054	0.0000	29.5706
Total		207.8079	12.2811	0.0000	514.8354

Village South Specific Plan (Proposed) - Los Angeles-South Coast County, Annual

8.2 Waste by Land Use

Mitigated

	Waste Disposed	Total CO2	CH4	N2O	CO2e
Land Use	tons	MT/yr			
Apartments Low Rise	11.5	2.3344	0.1380	0.0000	5.7834
Apartments Mid Rise	448.5	91.0415	5.3804	0.0000	225.5513
General Office Building	41.85	8.4952	0.5021	0.0000	21.0464
High Turnover (Sit Down Restaurant)	428.4	86.9613	5.1393	0.0000	215.4430
Hotel	27.38	5.5579	0.3285	0.0000	13.7694
Quality Restaurant	7.3	1.4818	0.0876	0.0000	3.6712
Regional Shopping Center	58.8	11.9359	0.7054	0.0000	29.5706
Total		207.8079	12.2811	0.0000	514.8354

9.0 Operational Offroad

Equipment Type	Number	Hours/Day	Days/Year	Horse Power	Load Factor	Fuel Type
----------------	--------	-----------	-----------	-------------	-------------	-----------

10.0 Stationary Equipment

Fire Pumps and Emergency Generators

Equipment Type	Number	Hours/Day	Hours/Year	Horse Power	Load Factor	Fuel Type
----------------	--------	-----------	------------	-------------	-------------	-----------

Village South Specific Plan (Proposed) - Los Angeles-South Coast County, Annual

Boilers

Equipment Type	Number	Heat Input/Day	Heat Input/Year	Boiler Rating	Fuel Type
----------------	--------	----------------	-----------------	---------------	-----------

User Defined Equipment

Equipment Type	Number
----------------	--------

11.0 Vegetation

Village South Specific Plan (Proposed) - Los Angeles-South Coast County, Summer

Village South Specific Plan (Proposed)
Los Angeles-South Coast County, Summer

1.0 Project Characteristics

1.1 Land Usage

Land Uses	Size	Metric	Lot Acreage	Floor Surface Area	Population
General Office Building	45.00	1000sqft	1.03	45,000.00	0
High Turnover (Sit Down Restaurant)	36.00	1000sqft	0.83	36,000.00	0
Hotel	50.00	Room	1.67	72,600.00	0
Quality Restaurant	8.00	1000sqft	0.18	8,000.00	0
Apartments Low Rise	25.00	Dwelling Unit	1.56	25,000.00	72
Apartments Mid Rise	975.00	Dwelling Unit	25.66	975,000.00	2789
Regional Shopping Center	56.00	1000sqft	1.29	56,000.00	0

1.2 Other Project Characteristics

Urbanization	Urban	Wind Speed (m/s)	2.2	Precipitation Freq (Days)	33
Climate Zone	9			Operational Year	2028
Utility Company	Southern California Edison				
CO2 Intensity (lb/MW hr)	702.44	CH4 Intensity (lb/MW hr)	0.029	N2O Intensity (lb/MW hr)	0.006

1.3 User Entered Comments & Non-Default Data

Village South Specific Plan (Proposed) - Los Angeles-South Coast County, Summer

Project Characteristics - Consistent with the DEIR's model.

Land Use - See SWAPE comment regarding residential and retail land uses.

Construction Phase - See SWAPE comment regarding individual construction phase lengths.

Demolition - Consistent with the DEIR's model. See SWAPE comment regarding demolition.

Vehicle Trips - Saturday trips consistent with the DEIR's model. See SWAPE comment regarding weekday and Sunday trips.

Woodstoves - Woodstoves and wood-burning fireplaces consistent with the DEIR's model. See SWAPE comment regarding gas fireplaces.

Energy Use -

Construction Off-road Equipment Mitigation - See SWAPE comment on construction-related mitigation.

Area Mitigation - See SWAPE comment regarding operational mitigation measures.

Water Mitigation - See SWAPE comment regarding operational mitigation measures.

Table Name	Column Name	Default Value	New Value
tblFireplaces	FireplaceWoodMass	1,019.20	0.00
tblFireplaces	FireplaceWoodMass	1,019.20	0.00
tblFireplaces	NumberWood	1.25	0.00
tblFireplaces	NumberWood	48.75	0.00
tblVehicleTrips	ST_TR	7.16	6.17
tblVehicleTrips	ST_TR	6.39	3.87
tblVehicleTrips	ST_TR	2.46	1.39
tblVehicleTrips	ST_TR	158.37	79.82
tblVehicleTrips	ST_TR	8.19	3.75
tblVehicleTrips	ST_TR	94.36	63.99
tblVehicleTrips	ST_TR	49.97	10.74
tblVehicleTrips	SU_TR	6.07	6.16
tblVehicleTrips	SU_TR	5.86	4.18
tblVehicleTrips	SU_TR	1.05	0.69
tblVehicleTrips	SU_TR	131.84	78.27

Village South Specific Plan (Proposed) - Los Angeles-South Coast County, Summer

tblVehicleTrips	SU_TR	5.95	3.20
tblVehicleTrips	SU_TR	72.16	57.65
tblVehicleTrips	SU_TR	25.24	6.39
tblVehicleTrips	WD_TR	6.59	5.83
tblVehicleTrips	WD_TR	6.65	4.13
tblVehicleTrips	WD_TR	11.03	6.41
tblVehicleTrips	WD_TR	127.15	65.80
tblVehicleTrips	WD_TR	8.17	3.84
tblVehicleTrips	WD_TR	89.95	62.64
tblVehicleTrips	WD_TR	42.70	9.43
tblWoodstoves	NumberCatalytic	1.25	0.00
tblWoodstoves	NumberCatalytic	48.75	0.00
tblWoodstoves	NumberNoncatalytic	1.25	0.00
tblWoodstoves	NumberNoncatalytic	48.75	0.00
tblWoodstoves	WoodstoveDayYear	25.00	0.00
tblWoodstoves	WoodstoveDayYear	25.00	0.00
tblWoodstoves	WoodstoveWoodMass	999.60	0.00
tblWoodstoves	WoodstoveWoodMass	999.60	0.00

2.0 Emissions Summary

Village South Specific Plan (Proposed) - Los Angeles-South Coast County, Summer

2.1 Overall Construction (Maximum Daily Emission)

Unmitigated Construction

	ROG	NOx	CO	SO2	Fugitive PM10	Exhaust PM10	PM10 Total	Fugitive PM2.5	Exhaust PM2.5	PM2.5 Total	Bio- CO2	NBio- CO2	Total CO2	CH4	N2O	CO2e
Year	lb/day										lb/day					
2021	4.2769	46.4588	31.6840	0.0643	18.2675	2.0461	20.3135	9.9840	1.8824	11.8664	0.0000	6,234.7974	6,234.7974	1.9495	0.0000	6,283.5352
2022	5.3304	38.8967	49.5629	0.1517	9.8688	1.6366	10.7727	3.6558	1.5057	5.1615	0.0000	15,251.5674	15,251.5674	1.9503	0.0000	15,278.5288
2023	4.8957	26.3317	46.7567	0.1472	9.8688	0.7794	10.6482	2.6381	0.7322	3.3702	0.0000	14,807.5269	14,807.5269	1.0250	0.0000	14,833.1521
2024	237.1630	9.5575	15.1043	0.0244	1.7884	0.4698	1.8628	0.4743	0.4322	0.5476	0.0000	2,361.3989	2,361.3989	0.7177	0.0000	2,379.3421
Maximum	237.1630	46.4588	49.5629	0.1517	18.2675	2.0461	20.3135	9.9840	1.8824	11.8664	0.0000	15,251.5674	15,251.5674	1.9503	0.0000	15,278.5288

Village South Specific Plan (Proposed) - Los Angeles-South Coast County, Summer

**2.2 Overall Operational
Unmitigated Operational**

Category	lb/day															
	ROG	NOx	CO	SO2	Fugitive PM10	Exhaust PM10	PM10 Total	Fugitive PM2.5	Exhaust PM2.5	PM2.5 Total	Bio-CO2	NBIO-CO2	Total CO2	CH4	N2O	CO2e
Area	30.5020	15.0496	88.4430	0.0944	1.5974	1.5974	1.5974	1.5974	1.5974	1.5974	0.0000	18,148.59	18,148.59	0.4874	0.3300	18,259.11
Energy	0.7660	6.7462	4.2573	0.0418	0.5292	0.5292	0.5292	0.5292	0.5292	0.5292	8,355.983	8,355.983	0.1602	0.1532	8,405.638	
Mobile	9.8489	45.4304	114.8495	0.4917	45.9592	0.3360	46.2951	12.2950	0.3119	12.6070	50,306.60	50,306.60	2.1807		50,361.12	
Total	41.1168	67.2262	207.5497	0.6278	45.9592	2.4626	48.4217	12.2950	2.4385	14.7336	0.0000	76,811.18	76,811.18	2.8282	0.4832	77,025.87

Mitigated Operational

Category	lb/day															
	ROG	NOx	CO	SO2	Fugitive PM10	Exhaust PM10	PM10 Total	Fugitive PM2.5	Exhaust PM2.5	PM2.5 Total	Bio-CO2	NBIO-CO2	Total CO2	CH4	N2O	CO2e
Area	30.5020	15.0496	88.4430	0.0944	1.5974	1.5974	1.5974	1.5974	1.5974	1.5974	0.0000	18,148.59	18,148.59	0.4874	0.3300	18,259.11
Energy	0.7660	6.7462	4.2573	0.0418	0.5292	0.5292	0.5292	0.5292	0.5292	0.5292	8,355.983	8,355.983	0.1602	0.1532	8,405.638	
Mobile	9.8489	45.4304	114.8495	0.4917	45.9592	0.3360	46.2951	12.2950	0.3119	12.6070	50,306.60	50,306.60	2.1807		50,361.12	
Total	41.1168	67.2262	207.5497	0.6278	45.9592	2.4626	48.4217	12.2950	2.4385	14.7336	0.0000	76,811.18	76,811.18	2.8282	0.4832	77,025.87

Village South Specific Plan (Proposed) - Los Angeles-South Coast County, Summer

	ROG	NOx	CO	SO2	Fugitive PM10	Exhaust PM10	PM10 Total	Fugitive PM2.5	Exhaust PM2.5	PM2.5 Total	Bio- CO2	NBio-CO2	Total CO2	CH4	N2O	CO2e
Percent Reduction	0.00	0.00	0.00	0.00	0.00	0.00	0.00	0.00	0.00	0.00	0.00	0.00	0.00	0.00	0.00	0.00

3.0 Construction Detail

Construction Phase

Phase Number	Phase Name	Phase Type	Start Date	End Date	Num Days Week	Num Days	Phase Description
1	Demolition	Demolition	9/1/2021	10/12/2021	5	30	
2	Site Preparation	Site Preparation	10/13/2021	11/9/2021	5	20	
3	Grading	Grading	11/10/2021	1/11/2022	5	45	
4	Building Construction	Building Construction	1/12/2022	12/12/2023	5	500	
5	Paving	Paving	12/13/2023	1/30/2024	5	35	
6	Architectural Coating	Architectural Coating	1/31/2024	3/19/2024	5	35	

Acres of Grading (Site Preparation Phase): 0

Acres of Grading (Grading Phase): 112.5

Acres of Paving: 0

Residential Indoor: 2,025,000; Residential Outdoor: 675,000; Non-Residential Indoor: 326,400; Non-Residential Outdoor: 108,800; Striped Parking Area: 0 (Architectural Coating – sqft)

OffRoad Equipment

Village South Specific Plan (Proposed) - Los Angeles-South Coast County, Summer

Phase Name	Offroad Equipment Type	Amount	Usage Hours	Horse Power	Load Factor
Demolition	Concrete/Industrial Saws	1	8.00	81	0.73
Demolition	Excavators	3	8.00	158	0.38
Demolition	Rubber Tired Dozers	2	8.00	247	0.40
Site Preparation	Rubber Tired Dozers	3	8.00	247	0.40
Site Preparation	Tractors/Loaders/Backhoes	4	8.00	97	0.37
Grading	Excavators	2	8.00	158	0.38
Grading	Graders	1	8.00	187	0.41
Grading	Rubber Tired Dozers	1	8.00	247	0.40
Grading	Scrapers	2	8.00	367	0.48
Grading	Tractors/Loaders/Backhoes	2	8.00	97	0.37
Building Construction	Cranes	1	7.00	231	0.29
Building Construction	Forklifts	3	8.00	89	0.20
Building Construction	Generator Sets	1	8.00	84	0.74
Building Construction	Tractors/Loaders/Backhoes	3	7.00	97	0.37
Building Construction	Welders	1	8.00	46	0.45
Paving	Pavers	2	8.00	130	0.42
Paving	Paving Equipment	2	8.00	132	0.36
Paving	Rollers	2	8.00	80	0.38
Architectural Coating	Air Compressors	1	6.00	78	0.48

Trips and VMT

Village South Specific Plan (Proposed) - Los Angeles-South Coast County, Summer

Phase Name	Offroad Equipment Count	Worker Trip Number	Vendor Trip Number	Hauling Trip Number	Worker Trip Length	Vendor Trip Length	Hauling Trip Length	Worker Vehicle Class	Vendor Vehicle Class	Hauling Vehicle Class
Demolition	6	15.00	0.00	458.00	14.70	6.90	20.00	LD_Mix	HDT_Mix	HHDT
Site Preparation	7	18.00	0.00	0.00	14.70	6.90	20.00	LD_Mix	HDT_Mix	HHDT
Grading	8	20.00	0.00	0.00	14.70	6.90	20.00	LD_Mix	HDT_Mix	HHDT
Building Construction	9	801.00	143.00	0.00	14.70	6.90	20.00	LD_Mix	HDT_Mix	HHDT
Paving	6	15.00	0.00	0.00	14.70	6.90	20.00	LD_Mix	HDT_Mix	HHDT
Architectural Coating	1	160.00	0.00	0.00	14.70	6.90	20.00	LD_Mix	HDT_Mix	HHDT

3.1 Mitigation Measures Construction

3.2 Demolition - 2021

Unmitigated Construction On-Site

	ROG	NOx	CO	SO2	Fugitive PM10	Exhaust PM10	PM10 Total	Fugitive PM2.5	Exhaust PM2.5	PM2.5 Total	Bio- CO2	NBio- CO2	Total CO2	CH4	N2O	CO2e
Category	lb/day										lb/day					
Fugitive Dust					3.3074	0.0000	3.3074	0.5008	0.0000	0.5008			0.0000			0.0000
Off-Road	3.1651	31.4407	21.5650	0.0388		1.5513	1.5513		1.4411	1.4411		3,747.9449	3,747.9449	1.0549		3,774.3174
Total	3.1651	31.4407	21.5650	0.0388	3.3074	1.5513	4.8588	0.5008	1.4411	1.9419		3,747.9449	3,747.9449	1.0549		3,774.3174

Village South Specific Plan (Proposed) - Los Angeles-South Coast County, Summer

3.2 Demolition - 2021

Unmitigated Construction Off-Site

	ROG	NOx	CO	SO2	Fugitive PM10	Exhaust PM10	PM10 Total	Fugitive PM2.5	Exhaust PM2.5	PM2.5 Total	Bio- CO2	NBio- CO2	Total CO2	CH4	N2O	CO2e
Category	lb/day										lb/day					
Hauling	0.1273	4.0952	0.9602	0.0119	0.2669	0.0126	0.2795	0.0732	0.0120	0.0852		1,292.2413	1,292.2413	0.0877		1,294.4337
Vendor	0.0000	0.0000	0.0000	0.0000	0.0000	0.0000	0.0000	0.0000	0.0000	0.0000		0.0000	0.0000	0.0000		0.0000
Worker	0.0643	0.0442	0.6042	1.7100e-003	0.1677	1.3500e-003	0.1690	0.0445	1.2500e-003	0.0457		170.8155	170.8155	5.0300e-003		170.9413
Total	0.1916	4.1394	1.5644	0.0136	0.4346	0.0139	0.4485	0.1176	0.0133	0.1309		1,463.0568	1,463.0568	0.0927		1,465.3750

Mitigated Construction On-Site

	ROG	NOx	CO	SO2	Fugitive PM10	Exhaust PM10	PM10 Total	Fugitive PM2.5	Exhaust PM2.5	PM2.5 Total	Bio- CO2	NBio- CO2	Total CO2	CH4	N2O	CO2e
Category	lb/day										lb/day					
Fugitive Dust					3.3074	0.0000	3.3074	0.5008	0.0000	0.5008			0.0000			0.0000
Off-Road	3.1651	31.4407	21.5650	0.0388		1.5513	1.5513		1.4411	1.4411	0.0000	3,747.9449	3,747.9449	1.0549		3,774.3174
Total	3.1651	31.4407	21.5650	0.0388	3.3074	1.5513	4.8588	0.5008	1.4411	1.9419	0.0000	3,747.9449	3,747.9449	1.0549		3,774.3174

Village South Specific Plan (Proposed) - Los Angeles-South Coast County, Summer

3.2 Demolition - 2021

Mitigated Construction Off-Site

	ROG	NOx	CO	SO2	Fugitive PM10	Exhaust PM10	PM10 Total	Fugitive PM2.5	Exhaust PM2.5	PM2.5 Total	Bio- CO2	NBio- CO2	Total CO2	CH4	N2O	CO2e
Category	lb/day										lb/day					
Hauling	0.1273	4.0952	0.9602	0.0119	0.2669	0.0126	0.2795	0.0732	0.0120	0.0852		1,292.2413	1,292.2413	0.0877		1,294.4337
Vendor	0.0000	0.0000	0.0000	0.0000	0.0000	0.0000	0.0000	0.0000	0.0000	0.0000		0.0000	0.0000	0.0000		0.0000
Worker	0.0643	0.0442	0.6042	1.7100e-003	0.1677	1.3500e-003	0.1690	0.0445	1.2500e-003	0.0457		170.8155	170.8155	5.0300e-003		170.9413
Total	0.1916	4.1394	1.5644	0.0136	0.4346	0.0139	0.4485	0.1176	0.0133	0.1309		1,463.0568	1,463.0568	0.0927		1,465.3750

3.3 Site Preparation - 2021

Unmitigated Construction On-Site

	ROG	NOx	CO	SO2	Fugitive PM10	Exhaust PM10	PM10 Total	Fugitive PM2.5	Exhaust PM2.5	PM2.5 Total	Bio- CO2	NBio- CO2	Total CO2	CH4	N2O	CO2e
Category	lb/day										lb/day					
Fugitive Dust					18.0663	0.0000	18.0663	9.9307	0.0000	9.9307			0.0000			0.0000
Off-Road	3.8882	40.4971	21.1543	0.0380		2.0445	2.0445		1.8809	1.8809		3,685.6569	3,685.6569	1.1920		3,715.4573
Total	3.8882	40.4971	21.1543	0.0380	18.0663	2.0445	20.1107	9.9307	1.8809	11.8116		3,685.6569	3,685.6569	1.1920		3,715.4573

Village South Specific Plan (Proposed) - Los Angeles-South Coast County, Summer

3.3 Site Preparation - 2021

Unmitigated Construction Off-Site

	ROG	NOx	CO	SO2	Fugitive PM10	Exhaust PM10	PM10 Total	Fugitive PM2.5	Exhaust PM2.5	PM2.5 Total	Bio- CO2	NBio- CO2	Total CO2	CH4	N2O	CO2e
Category	lb/day										lb/day					
Hauling	0.0000	0.0000	0.0000	0.0000	0.0000	0.0000	0.0000	0.0000	0.0000	0.0000		0.0000	0.0000	0.0000		0.0000
Vendor	0.0000	0.0000	0.0000	0.0000	0.0000	0.0000	0.0000	0.0000	0.0000	0.0000		0.0000	0.0000	0.0000		0.0000
Worker	0.0772	0.0530	0.7250	2.0600e-003	0.2012	1.6300e-003	0.2028	0.0534	1.5000e-003	0.0549		204.9786	204.9786	6.0400e-003		205.1296
Total	0.0772	0.0530	0.7250	2.0600e-003	0.2012	1.6300e-003	0.2028	0.0534	1.5000e-003	0.0549		204.9786	204.9786	6.0400e-003		205.1296

Mitigated Construction On-Site

	ROG	NOx	CO	SO2	Fugitive PM10	Exhaust PM10	PM10 Total	Fugitive PM2.5	Exhaust PM2.5	PM2.5 Total	Bio- CO2	NBio- CO2	Total CO2	CH4	N2O	CO2e
Category	lb/day										lb/day					
Fugitive Dust					18.0663	0.0000	18.0663	9.9307	0.0000	9.9307			0.0000			0.0000
Off-Road	3.8882	40.4971	21.1543	0.0380		2.0445	2.0445		1.8809	1.8809	0.0000	3,685.6569	3,685.6569	1.1920		3,715.4573
Total	3.8882	40.4971	21.1543	0.0380	18.0663	2.0445	20.1107	9.9307	1.8809	11.8116	0.0000	3,685.6569	3,685.6569	1.1920		3,715.4573

Village South Specific Plan (Proposed) - Los Angeles-South Coast County, Summer

3.3 Site Preparation - 2021

Mitigated Construction Off-Site

	ROG	NOx	CO	SO2	Fugitive PM10	Exhaust PM10	PM10 Total	Fugitive PM2.5	Exhaust PM2.5	PM2.5 Total	Bio- CO2	NBio- CO2	Total CO2	CH4	N2O	CO2e
Category	lb/day										lb/day					
Hauling	0.0000	0.0000	0.0000	0.0000	0.0000	0.0000	0.0000	0.0000	0.0000	0.0000		0.0000	0.0000	0.0000		0.0000
Vendor	0.0000	0.0000	0.0000	0.0000	0.0000	0.0000	0.0000	0.0000	0.0000	0.0000		0.0000	0.0000	0.0000		0.0000
Worker	0.0772	0.0530	0.7250	2.0600e-003	0.2012	1.6300e-003	0.2028	0.0534	1.5000e-003	0.0549		204.9786	204.9786	6.0400e-003		205.1296
Total	0.0772	0.0530	0.7250	2.0600e-003	0.2012	1.6300e-003	0.2028	0.0534	1.5000e-003	0.0549		204.9786	204.9786	6.0400e-003		205.1296

3.4 Grading - 2021

Unmitigated Construction On-Site

	ROG	NOx	CO	SO2	Fugitive PM10	Exhaust PM10	PM10 Total	Fugitive PM2.5	Exhaust PM2.5	PM2.5 Total	Bio- CO2	NBio- CO2	Total CO2	CH4	N2O	CO2e
Category	lb/day										lb/day					
Fugitive Dust					8.6733	0.0000	8.6733	3.5965	0.0000	3.5965			0.0000			0.0000
Off-Road	4.1912	46.3998	30.8785	0.0620		1.9853	1.9853		1.8265	1.8265		6,007.0434	6,007.0434	1.9428		6,055.6134
Total	4.1912	46.3998	30.8785	0.0620	8.6733	1.9853	10.6587	3.5965	1.8265	5.4230		6,007.0434	6,007.0434	1.9428		6,055.6134

Village South Specific Plan (Proposed) - Los Angeles-South Coast County, Summer

3.4 Grading - 2021

Unmitigated Construction Off-Site

	ROG	NOx	CO	SO2	Fugitive PM10	Exhaust PM10	PM10 Total	Fugitive PM2.5	Exhaust PM2.5	PM2.5 Total	Bio- CO2	NBio- CO2	Total CO2	CH4	N2O	CO2e
Category	lb/day										lb/day					
Hauling	0.0000	0.0000	0.0000	0.0000	0.0000	0.0000	0.0000	0.0000	0.0000	0.0000		0.0000	0.0000	0.0000		0.0000
Vendor	0.0000	0.0000	0.0000	0.0000	0.0000	0.0000	0.0000	0.0000	0.0000	0.0000		0.0000	0.0000	0.0000		0.0000
Worker	0.0857	0.0589	0.8056	2.2900e-003	0.2236	1.8100e-003	0.2254	0.0593	1.6600e-003	0.0610		227.7540	227.7540	6.7100e-003		227.9217
Total	0.0857	0.0589	0.8056	2.2900e-003	0.2236	1.8100e-003	0.2254	0.0593	1.6600e-003	0.0610		227.7540	227.7540	6.7100e-003		227.9217

Mitigated Construction On-Site

	ROG	NOx	CO	SO2	Fugitive PM10	Exhaust PM10	PM10 Total	Fugitive PM2.5	Exhaust PM2.5	PM2.5 Total	Bio- CO2	NBio- CO2	Total CO2	CH4	N2O	CO2e
Category	lb/day										lb/day					
Fugitive Dust					8.6733	0.0000	8.6733	3.5965	0.0000	3.5965			0.0000			0.0000
Off-Road	4.1912	46.3998	30.8785	0.0620		1.9853	1.9853		1.8265	1.8265	0.0000	6,007.0434	6,007.0434	1.9428		6,055.6134
Total	4.1912	46.3998	30.8785	0.0620	8.6733	1.9853	10.6587	3.5965	1.8265	5.4230	0.0000	6,007.0434	6,007.0434	1.9428		6,055.6134

Village South Specific Plan (Proposed) - Los Angeles-South Coast County, Summer

3.4 Grading - 2021

Mitigated Construction Off-Site

	ROG	NOx	CO	SO2	Fugitive PM10	Exhaust PM10	PM10 Total	Fugitive PM2.5	Exhaust PM2.5	PM2.5 Total	Bio- CO2	NBio- CO2	Total CO2	CH4	N2O	CO2e
Category	lb/day										lb/day					
Hauling	0.0000	0.0000	0.0000	0.0000	0.0000	0.0000	0.0000	0.0000	0.0000	0.0000		0.0000	0.0000	0.0000		0.0000
Vendor	0.0000	0.0000	0.0000	0.0000	0.0000	0.0000	0.0000	0.0000	0.0000	0.0000		0.0000	0.0000	0.0000		0.0000
Worker	0.0857	0.0589	0.8056	2.2900e-003	0.2236	1.8100e-003	0.2254	0.0593	1.6600e-003	0.0610		227.7540	227.7540	6.7100e-003		227.9217
Total	0.0857	0.0589	0.8056	2.2900e-003	0.2236	1.8100e-003	0.2254	0.0593	1.6600e-003	0.0610		227.7540	227.7540	6.7100e-003		227.9217

3.4 Grading - 2022

Unmitigated Construction On-Site

	ROG	NOx	CO	SO2	Fugitive PM10	Exhaust PM10	PM10 Total	Fugitive PM2.5	Exhaust PM2.5	PM2.5 Total	Bio- CO2	NBio- CO2	Total CO2	CH4	N2O	CO2e
Category	lb/day										lb/day					
Fugitive Dust					8.6733	0.0000	8.6733	3.5965	0.0000	3.5965			0.0000			0.0000
Off-Road	3.6248	38.8435	29.0415	0.0621		1.6349	1.6349		1.5041	1.5041		6,011.4105	6,011.4105	1.9442		6,060.0158
Total	3.6248	38.8435	29.0415	0.0621	8.6733	1.6349	10.3082	3.5965	1.5041	5.1006		6,011.4105	6,011.4105	1.9442		6,060.0158

Village South Specific Plan (Proposed) - Los Angeles-South Coast County, Summer

3.4 Grading - 2022

Unmitigated Construction Off-Site

	ROG	NOx	CO	SO2	Fugitive PM10	Exhaust PM10	PM10 Total	Fugitive PM2.5	Exhaust PM2.5	PM2.5 Total	Bio- CO2	NBio- CO2	Total CO2	CH4	N2O	CO2e
Category	lb/day										lb/day					
Hauling	0.0000	0.0000	0.0000	0.0000	0.0000	0.0000	0.0000	0.0000	0.0000	0.0000		0.0000	0.0000	0.0000		0.0000
Vendor	0.0000	0.0000	0.0000	0.0000	0.0000	0.0000	0.0000	0.0000	0.0000	0.0000		0.0000	0.0000	0.0000		0.0000
Worker	0.0803	0.0532	0.7432	2.2100e-003	0.2236	1.7500e-003	0.2253	0.0593	1.6100e-003	0.0609		219.7425	219.7425	6.0600e-003		219.8941
Total	0.0803	0.0532	0.7432	2.2100e-003	0.2236	1.7500e-003	0.2253	0.0593	1.6100e-003	0.0609		219.7425	219.7425	6.0600e-003		219.8941

Mitigated Construction On-Site

	ROG	NOx	CO	SO2	Fugitive PM10	Exhaust PM10	PM10 Total	Fugitive PM2.5	Exhaust PM2.5	PM2.5 Total	Bio- CO2	NBio- CO2	Total CO2	CH4	N2O	CO2e
Category	lb/day										lb/day					
Fugitive Dust					8.6733	0.0000	8.6733	3.5965	0.0000	3.5965			0.0000			0.0000
Off-Road	3.6248	38.8435	29.0415	0.0621		1.6349	1.6349		1.5041	1.5041	0.0000	6,011.4105	6,011.4105	1.9442		6,060.0158
Total	3.6248	38.8435	29.0415	0.0621	8.6733	1.6349	10.3082	3.5965	1.5041	5.1006	0.0000	6,011.4105	6,011.4105	1.9442		6,060.0158

Village South Specific Plan (Proposed) - Los Angeles-South Coast County, Summer

3.4 Grading - 2022

Mitigated Construction Off-Site

	ROG	NOx	CO	SO2	Fugitive PM10	Exhaust PM10	PM10 Total	Fugitive PM2.5	Exhaust PM2.5	PM2.5 Total	Bio- CO2	NBio- CO2	Total CO2	CH4	N2O	CO2e
Category	lb/day										lb/day					
Hauling	0.0000	0.0000	0.0000	0.0000	0.0000	0.0000	0.0000	0.0000	0.0000	0.0000		0.0000	0.0000	0.0000		0.0000
Vendor	0.0000	0.0000	0.0000	0.0000	0.0000	0.0000	0.0000	0.0000	0.0000	0.0000		0.0000	0.0000	0.0000		0.0000
Worker	0.0803	0.0532	0.7432	2.2100e-003	0.2236	1.7500e-003	0.2253	0.0593	1.6100e-003	0.0609		219.7425	219.7425	6.0600e-003		219.8941
Total	0.0803	0.0532	0.7432	2.2100e-003	0.2236	1.7500e-003	0.2253	0.0593	1.6100e-003	0.0609		219.7425	219.7425	6.0600e-003		219.8941

3.5 Building Construction - 2022

Unmitigated Construction On-Site

	ROG	NOx	CO	SO2	Fugitive PM10	Exhaust PM10	PM10 Total	Fugitive PM2.5	Exhaust PM2.5	PM2.5 Total	Bio- CO2	NBio- CO2	Total CO2	CH4	N2O	CO2e
Category	lb/day										lb/day					
Off-Road	1.7062	15.6156	16.3634	0.0269		0.8090	0.8090		0.7612	0.7612		2,554.3336	2,554.3336	0.6120		2,569.6322
Total	1.7062	15.6156	16.3634	0.0269		0.8090	0.8090		0.7612	0.7612		2,554.3336	2,554.3336	0.6120		2,569.6322

Village South Specific Plan (Proposed) - Los Angeles-South Coast County, Summer

3.5 Building Construction - 2022

Unmitigated Construction Off-Site

	ROG	NOx	CO	SO2	Fugitive PM10	Exhaust PM10	PM10 Total	Fugitive PM2.5	Exhaust PM2.5	PM2.5 Total	Bio- CO2	NBio- CO2	Total CO2	CH4	N2O	CO2e
Category	lb/day										lb/day					
Hauling	0.0000	0.0000	0.0000	0.0000	0.0000	0.0000	0.0000	0.0000	0.0000	0.0000		0.0000	0.0000	0.0000		0.0000
Vendor	0.4079	13.2032	3.4341	0.0364	0.9155	0.0248	0.9404	0.2636	0.0237	0.2873		3,896.548 2	3,896.548 2	0.2236		3,902.138 4
Worker	3.2162	2.1318	29.7654	0.0883	8.9533	0.0701	9.0234	2.3745	0.0646	2.4390		8,800.685 7	8,800.685 7	0.2429		8,806.758 2
Total	3.6242	15.3350	33.1995	0.1247	9.8688	0.0949	9.9637	2.6381	0.0883	2.7263		12,697.23 39	12,697.23 39	0.4665		12,708.89 66

Mitigated Construction On-Site

	ROG	NOx	CO	SO2	Fugitive PM10	Exhaust PM10	PM10 Total	Fugitive PM2.5	Exhaust PM2.5	PM2.5 Total	Bio- CO2	NBio- CO2	Total CO2	CH4	N2O	CO2e
Category	lb/day										lb/day					
Off-Road	1.7062	15.6156	16.3634	0.0269		0.8090	0.8090		0.7612	0.7612	0.0000	2,554.333 6	2,554.333 6	0.6120		2,569.632 2
Total	1.7062	15.6156	16.3634	0.0269		0.8090	0.8090		0.7612	0.7612	0.0000	2,554.333 6	2,554.333 6	0.6120		2,569.632 2

Village South Specific Plan (Proposed) - Los Angeles-South Coast County, Summer

3.5 Building Construction - 2022

Mitigated Construction Off-Site

	ROG	NOx	CO	SO2	Fugitive PM10	Exhaust PM10	PM10 Total	Fugitive PM2.5	Exhaust PM2.5	PM2.5 Total	Bio- CO2	NBio- CO2	Total CO2	CH4	N2O	CO2e
Category	lb/day										lb/day					
Hauling	0.0000	0.0000	0.0000	0.0000	0.0000	0.0000	0.0000	0.0000	0.0000	0.0000		0.0000	0.0000	0.0000		0.0000
Vendor	0.4079	13.2032	3.4341	0.0364	0.9155	0.0248	0.9404	0.2636	0.0237	0.2873		3,896.548 2	3,896.548 2	0.2236		3,902.138 4
Worker	3.2162	2.1318	29.7654	0.0883	8.9533	0.0701	9.0234	2.3745	0.0646	2.4390		8,800.685 7	8,800.685 7	0.2429		8,806.758 2
Total	3.6242	15.3350	33.1995	0.1247	9.8688	0.0949	9.9637	2.6381	0.0883	2.7263		12,697.23 39	12,697.23 39	0.4665		12,708.89 66

3.5 Building Construction - 2023

Unmitigated Construction On-Site

	ROG	NOx	CO	SO2	Fugitive PM10	Exhaust PM10	PM10 Total	Fugitive PM2.5	Exhaust PM2.5	PM2.5 Total	Bio- CO2	NBio- CO2	Total CO2	CH4	N2O	CO2e
Category	lb/day										lb/day					
Off-Road	1.5728	14.3849	16.2440	0.0269		0.6997	0.6997		0.6584	0.6584		2,555.209 9	2,555.209 9	0.6079		2,570.406 1
Total	1.5728	14.3849	16.2440	0.0269		0.6997	0.6997		0.6584	0.6584		2,555.209 9	2,555.209 9	0.6079		2,570.406 1

Village South Specific Plan (Proposed) - Los Angeles-South Coast County, Summer

3.5 Building Construction - 2023

Unmitigated Construction Off-Site

	ROG	NOx	CO	SO2	Fugitive PM10	Exhaust PM10	PM10 Total	Fugitive PM2.5	Exhaust PM2.5	PM2.5 Total	Bio- CO2	NBio- CO2	Total CO2	CH4	N2O	CO2e
Category	lb/day										lb/day					
Hauling	0.0000	0.0000	0.0000	0.0000	0.0000	0.0000	0.0000	0.0000	0.0000	0.0000		0.0000	0.0000	0.0000		0.0000
Vendor	0.3027	10.0181	3.1014	0.0352	0.9156	0.0116	0.9271	0.2636	0.0111	0.2747		3,773.876 2	3,773.876 2	0.1982		3,778.830 0
Worker	3.0203	1.9287	27.4113	0.0851	8.9533	0.0681	9.0214	2.3745	0.0627	2.4372		8,478.440 8	8,478.440 8	0.2190		8,483.916 0
Total	3.3229	11.9468	30.5127	0.1203	9.8688	0.0797	9.9485	2.6381	0.0738	2.7118		12,252.31 70	12,252.31 70	0.4172		12,262.74 60

Mitigated Construction On-Site

	ROG	NOx	CO	SO2	Fugitive PM10	Exhaust PM10	PM10 Total	Fugitive PM2.5	Exhaust PM2.5	PM2.5 Total	Bio- CO2	NBio- CO2	Total CO2	CH4	N2O	CO2e
Category	lb/day										lb/day					
Off-Road	1.5728	14.3849	16.2440	0.0269		0.6997	0.6997		0.6584	0.6584	0.0000	2,555.209 9	2,555.209 9	0.6079		2,570.406 1
Total	1.5728	14.3849	16.2440	0.0269		0.6997	0.6997		0.6584	0.6584	0.0000	2,555.209 9	2,555.209 9	0.6079		2,570.406 1

Village South Specific Plan (Proposed) - Los Angeles-South Coast County, Summer

3.5 Building Construction - 2023

Mitigated Construction Off-Site

	ROG	NOx	CO	SO2	Fugitive PM10	Exhaust PM10	PM10 Total	Fugitive PM2.5	Exhaust PM2.5	PM2.5 Total	Bio- CO2	NBio- CO2	Total CO2	CH4	N2O	CO2e
Category	lb/day										lb/day					
Hauling	0.0000	0.0000	0.0000	0.0000	0.0000	0.0000	0.0000	0.0000	0.0000	0.0000		0.0000	0.0000	0.0000		0.0000
Vendor	0.3027	10.0181	3.1014	0.0352	0.9156	0.0116	0.9271	0.2636	0.0111	0.2747		3,773.876 2	3,773.876 2	0.1982		3,778.830 0
Worker	3.0203	1.9287	27.4113	0.0851	8.9533	0.0681	9.0214	2.3745	0.0627	2.4372		8,478.440 8	8,478.440 8	0.2190		8,483.916 0
Total	3.3229	11.9468	30.5127	0.1203	9.8688	0.0797	9.9485	2.6381	0.0738	2.7118		12,252.31 70	12,252.31 70	0.4172		12,262.74 60

3.6 Paving - 2023

Unmitigated Construction On-Site

	ROG	NOx	CO	SO2	Fugitive PM10	Exhaust PM10	PM10 Total	Fugitive PM2.5	Exhaust PM2.5	PM2.5 Total	Bio- CO2	NBio- CO2	Total CO2	CH4	N2O	CO2e
Category	lb/day										lb/day					
Off-Road	1.0327	10.1917	14.5842	0.0228		0.5102	0.5102		0.4694	0.4694		2,207.584 1	2,207.584 1	0.7140		2,225.433 6
Paving	0.0000					0.0000	0.0000		0.0000	0.0000			0.0000			0.0000
Total	1.0327	10.1917	14.5842	0.0228		0.5102	0.5102		0.4694	0.4694		2,207.584 1	2,207.584 1	0.7140		2,225.433 6

Village South Specific Plan (Proposed) - Los Angeles-South Coast County, Summer

3.6 Paving - 2023

Unmitigated Construction Off-Site

	ROG	NOx	CO	SO2	Fugitive PM10	Exhaust PM10	PM10 Total	Fugitive PM2.5	Exhaust PM2.5	PM2.5 Total	Bio- CO2	NBio- CO2	Total CO2	CH4	N2O	CO2e
Category	lb/day										lb/day					
Hauling	0.0000	0.0000	0.0000	0.0000	0.0000	0.0000	0.0000	0.0000	0.0000	0.0000		0.0000	0.0000	0.0000		0.0000
Vendor	0.0000	0.0000	0.0000	0.0000	0.0000	0.0000	0.0000	0.0000	0.0000	0.0000		0.0000	0.0000	0.0000		0.0000
Worker	0.0566	0.0361	0.5133	1.5900e-003	0.1677	1.2800e-003	0.1689	0.0445	1.1700e-003	0.0456		158.7723	158.7723	4.1000e-003		158.8748
Total	0.0566	0.0361	0.5133	1.5900e-003	0.1677	1.2800e-003	0.1689	0.0445	1.1700e-003	0.0456		158.7723	158.7723	4.1000e-003		158.8748

Mitigated Construction On-Site

	ROG	NOx	CO	SO2	Fugitive PM10	Exhaust PM10	PM10 Total	Fugitive PM2.5	Exhaust PM2.5	PM2.5 Total	Bio- CO2	NBio- CO2	Total CO2	CH4	N2O	CO2e
Category	lb/day										lb/day					
Off-Road	1.0327	10.1917	14.5842	0.0228		0.5102	0.5102		0.4694	0.4694	0.0000	2,207.5841	2,207.5841	0.7140		2,225.4336
Paving	0.0000					0.0000	0.0000		0.0000	0.0000			0.0000			0.0000
Total	1.0327	10.1917	14.5842	0.0228		0.5102	0.5102		0.4694	0.4694	0.0000	2,207.5841	2,207.5841	0.7140		2,225.4336

Village South Specific Plan (Proposed) - Los Angeles-South Coast County, Summer

3.6 Paving - 2023

Mitigated Construction Off-Site

	ROG	NOx	CO	SO2	Fugitive PM10	Exhaust PM10	PM10 Total	Fugitive PM2.5	Exhaust PM2.5	PM2.5 Total	Bio- CO2	NBio- CO2	Total CO2	CH4	N2O	CO2e
Category	lb/day										lb/day					
Hauling	0.0000	0.0000	0.0000	0.0000	0.0000	0.0000	0.0000	0.0000	0.0000	0.0000		0.0000	0.0000	0.0000		0.0000
Vendor	0.0000	0.0000	0.0000	0.0000	0.0000	0.0000	0.0000	0.0000	0.0000	0.0000		0.0000	0.0000	0.0000		0.0000
Worker	0.0566	0.0361	0.5133	1.5900e-003	0.1677	1.2800e-003	0.1689	0.0445	1.1700e-003	0.0456		158.7723	158.7723	4.1000e-003		158.8748
Total	0.0566	0.0361	0.5133	1.5900e-003	0.1677	1.2800e-003	0.1689	0.0445	1.1700e-003	0.0456		158.7723	158.7723	4.1000e-003		158.8748

3.6 Paving - 2024

Unmitigated Construction On-Site

	ROG	NOx	CO	SO2	Fugitive PM10	Exhaust PM10	PM10 Total	Fugitive PM2.5	Exhaust PM2.5	PM2.5 Total	Bio- CO2	NBio- CO2	Total CO2	CH4	N2O	CO2e
Category	lb/day										lb/day					
Off-Road	0.9882	9.5246	14.6258	0.0228		0.4685	0.4685		0.4310	0.4310		2,207.5472	2,207.5472	0.7140		2,225.3963
Paving	0.0000					0.0000	0.0000		0.0000	0.0000			0.0000			0.0000
Total	0.9882	9.5246	14.6258	0.0228		0.4685	0.4685		0.4310	0.4310		2,207.5472	2,207.5472	0.7140		2,225.3963

Village South Specific Plan (Proposed) - Los Angeles-South Coast County, Summer

3.6 Paving - 2024

Unmitigated Construction Off-Site

	ROG	NOx	CO	SO2	Fugitive PM10	Exhaust PM10	PM10 Total	Fugitive PM2.5	Exhaust PM2.5	PM2.5 Total	Bio- CO2	NBio- CO2	Total CO2	CH4	N2O	CO2e
Category	lb/day										lb/day					
Hauling	0.0000	0.0000	0.0000	0.0000	0.0000	0.0000	0.0000	0.0000	0.0000	0.0000		0.0000	0.0000	0.0000		0.0000
Vendor	0.0000	0.0000	0.0000	0.0000	0.0000	0.0000	0.0000	0.0000	0.0000	0.0000		0.0000	0.0000	0.0000		0.0000
Worker	0.0535	0.0329	0.4785	1.5400e-003	0.1677	1.2600e-003	0.1689	0.0445	1.1600e-003	0.0456		153.8517	153.8517	3.7600e-003		153.9458
Total	0.0535	0.0329	0.4785	1.5400e-003	0.1677	1.2600e-003	0.1689	0.0445	1.1600e-003	0.0456		153.8517	153.8517	3.7600e-003		153.9458

Mitigated Construction On-Site

	ROG	NOx	CO	SO2	Fugitive PM10	Exhaust PM10	PM10 Total	Fugitive PM2.5	Exhaust PM2.5	PM2.5 Total	Bio- CO2	NBio- CO2	Total CO2	CH4	N2O	CO2e
Category	lb/day										lb/day					
Off-Road	0.9882	9.5246	14.6258	0.0228		0.4685	0.4685		0.4310	0.4310	0.0000	2,207.5472	2,207.5472	0.7140		2,225.3963
Paving	0.0000					0.0000	0.0000		0.0000	0.0000			0.0000			0.0000
Total	0.9882	9.5246	14.6258	0.0228		0.4685	0.4685		0.4310	0.4310	0.0000	2,207.5472	2,207.5472	0.7140		2,225.3963

Village South Specific Plan (Proposed) - Los Angeles-South Coast County, Summer

3.6 Paving - 2024

Mitigated Construction Off-Site

	ROG	NOx	CO	SO2	Fugitive PM10	Exhaust PM10	PM10 Total	Fugitive PM2.5	Exhaust PM2.5	PM2.5 Total	Bio- CO2	NBio- CO2	Total CO2	CH4	N2O	CO2e
Category	lb/day										lb/day					
Hauling	0.0000	0.0000	0.0000	0.0000	0.0000	0.0000	0.0000	0.0000	0.0000	0.0000		0.0000	0.0000	0.0000		0.0000
Vendor	0.0000	0.0000	0.0000	0.0000	0.0000	0.0000	0.0000	0.0000	0.0000	0.0000		0.0000	0.0000	0.0000		0.0000
Worker	0.0535	0.0329	0.4785	1.5400e-003	0.1677	1.2600e-003	0.1689	0.0445	1.1600e-003	0.0456		153.8517	153.8517	3.7600e-003		153.9458
Total	0.0535	0.0329	0.4785	1.5400e-003	0.1677	1.2600e-003	0.1689	0.0445	1.1600e-003	0.0456		153.8517	153.8517	3.7600e-003		153.9458

3.7 Architectural Coating - 2024

Unmitigated Construction On-Site

	ROG	NOx	CO	SO2	Fugitive PM10	Exhaust PM10	PM10 Total	Fugitive PM2.5	Exhaust PM2.5	PM2.5 Total	Bio- CO2	NBio- CO2	Total CO2	CH4	N2O	CO2e
Category	lb/day										lb/day					
Archit. Coating	236.4115					0.0000	0.0000		0.0000	0.0000			0.0000			0.0000
Off-Road	0.1808	1.2188	1.8101	2.9700e-003		0.0609	0.0609		0.0609	0.0609		281.4481	281.4481	0.0159		281.8443
Total	236.5923	1.2188	1.8101	2.9700e-003		0.0609	0.0609		0.0609	0.0609		281.4481	281.4481	0.0159		281.8443

Village South Specific Plan (Proposed) - Los Angeles-South Coast County, Summer

3.7 Architectural Coating - 2024

Unmitigated Construction Off-Site

	ROG	NOx	CO	SO2	Fugitive PM10	Exhaust PM10	PM10 Total	Fugitive PM2.5	Exhaust PM2.5	PM2.5 Total	Bio- CO2	NBio- CO2	Total CO2	CH4	N2O	CO2e
Category	lb/day										lb/day					
Hauling	0.0000	0.0000	0.0000	0.0000	0.0000	0.0000	0.0000	0.0000	0.0000	0.0000		0.0000	0.0000	0.0000		0.0000
Vendor	0.0000	0.0000	0.0000	0.0000	0.0000	0.0000	0.0000	0.0000	0.0000	0.0000		0.0000	0.0000	0.0000		0.0000
Worker	0.5707	0.3513	5.1044	0.0165	1.7884	0.0134	1.8018	0.4743	0.0123	0.4866		1,641.085 2	1,641.085 2	0.0401		1,642.088 6
Total	0.5707	0.3513	5.1044	0.0165	1.7884	0.0134	1.8018	0.4743	0.0123	0.4866		1,641.085 2	1,641.085 2	0.0401		1,642.088 6

Mitigated Construction On-Site

	ROG	NOx	CO	SO2	Fugitive PM10	Exhaust PM10	PM10 Total	Fugitive PM2.5	Exhaust PM2.5	PM2.5 Total	Bio- CO2	NBio- CO2	Total CO2	CH4	N2O	CO2e
Category	lb/day										lb/day					
Archit. Coating	236.4115					0.0000	0.0000		0.0000	0.0000			0.0000			0.0000
Off-Road	0.1808	1.2188	1.8101	2.9700e-003		0.0609	0.0609		0.0609	0.0609	0.0000	281.4481	281.4481	0.0159		281.8443
Total	236.5923	1.2188	1.8101	2.9700e-003		0.0609	0.0609		0.0609	0.0609	0.0000	281.4481	281.4481	0.0159		281.8443

Village South Specific Plan (Proposed) - Los Angeles-South Coast County, Summer

3.7 Architectural Coating - 2024

Mitigated Construction Off-Site

	ROG	NOx	CO	SO2	Fugitive PM10	Exhaust PM10	PM10 Total	Fugitive PM2.5	Exhaust PM2.5	PM2.5 Total	Bio- CO2	NBio- CO2	Total CO2	CH4	N2O	CO2e
Category	lb/day										lb/day					
Hauling	0.0000	0.0000	0.0000	0.0000	0.0000	0.0000	0.0000	0.0000	0.0000	0.0000		0.0000	0.0000	0.0000		0.0000
Vendor	0.0000	0.0000	0.0000	0.0000	0.0000	0.0000	0.0000	0.0000	0.0000	0.0000		0.0000	0.0000	0.0000		0.0000
Worker	0.5707	0.3513	5.1044	0.0165	1.7884	0.0134	1.8018	0.4743	0.0123	0.4866		1,641.085 2	1,641.085 2	0.0401		1,642.088 6
Total	0.5707	0.3513	5.1044	0.0165	1.7884	0.0134	1.8018	0.4743	0.0123	0.4866		1,641.085 2	1,641.085 2	0.0401		1,642.088 6

4.0 Operational Detail - Mobile

4.1 Mitigation Measures Mobile

Village South Specific Plan (Proposed) - Los Angeles-South Coast County, Summer

	ROG	NOx	CO	SO2	Fugitive PM10	Exhaust PM10	PM10 Total	Fugitive PM2.5	Exhaust PM2.5	PM2.5 Total	Bio- CO2	NBio- CO2	Total CO2	CH4	N2O	CO2e
Category	lb/day										lb/day					
Mitigated	9.8489	45.4304	114.8495	0.4917	45.9592	0.3360	46.2951	12.2950	0.3119	12.6070		50,306.60 34	50,306.60 34	2.1807		50,361.12 08
Unmitigated	9.8489	45.4304	114.8495	0.4917	45.9592	0.3360	46.2951	12.2950	0.3119	12.6070		50,306.60 34	50,306.60 34	2.1807		50,361.12 08

4.2 Trip Summary Information

Land Use	Average Daily Trip Rate			Unmitigated	Mitigated
	Weekday	Saturday	Sunday	Annual VMT	Annual VMT
Apartments Low Rise	145.75	154.25	154.00	506,227	506,227
Apartments Mid Rise	4,026.75	3,773.25	4075.50	13,660,065	13,660,065
General Office Building	288.45	62.55	31.05	706,812	706,812
High Turnover (Sit Down Restaurant)	2,368.80	2,873.52	2817.72	3,413,937	3,413,937
Hotel	192.00	187.50	160.00	445,703	445,703
Quality Restaurant	501.12	511.92	461.20	707,488	707,488
Regional Shopping Center	528.08	601.44	357.84	1,112,221	1,112,221
Total	8,050.95	8,164.43	8,057.31	20,552,452	20,552,452

4.3 Trip Type Information

Village South Specific Plan (Proposed) - Los Angeles-South Coast County, Summer

Land Use	Miles			Trip %			Trip Purpose %		
	H-W or C-W	H-S or C-C	H-O or C-NW	H-W or C-W	H-S or C-C	H-O or C-NW	Primary	Diverted	Pass-by
Apartments Low Rise	14.70	5.90	8.70	40.20	19.20	40.60	86	11	3
Apartments Mid Rise	14.70	5.90	8.70	40.20	19.20	40.60	86	11	3
General Office Building	16.60	8.40	6.90	33.00	48.00	19.00	77	19	4
High Turnover (Sit Down Restaurant)	16.60	8.40	6.90	8.50	72.50	19.00	37	20	43
Hotel	16.60	8.40	6.90	19.40	61.60	19.00	58	38	4
Quality Restaurant	16.60	8.40	6.90	12.00	69.00	19.00	38	18	44
Regional Shopping Center	16.60	8.40	6.90	16.30	64.70	19.00	54	35	11

4.4 Fleet Mix

Land Use	LDA	LDT1	LDT2	MDV	LHD1	LHD2	MHD	HHD	OBUS	UBUS	MCY	SBUS	MH
Apartments Low Rise	0.543088	0.044216	0.209971	0.116369	0.014033	0.006332	0.021166	0.033577	0.002613	0.001817	0.005285	0.000712	0.000821
Apartments Mid Rise	0.543088	0.044216	0.209971	0.116369	0.014033	0.006332	0.021166	0.033577	0.002613	0.001817	0.005285	0.000712	0.000821
General Office Building	0.543088	0.044216	0.209971	0.116369	0.014033	0.006332	0.021166	0.033577	0.002613	0.001817	0.005285	0.000712	0.000821
High Turnover (Sit Down Restaurant)	0.543088	0.044216	0.209971	0.116369	0.014033	0.006332	0.021166	0.033577	0.002613	0.001817	0.005285	0.000712	0.000821
Hotel	0.543088	0.044216	0.209971	0.116369	0.014033	0.006332	0.021166	0.033577	0.002613	0.001817	0.005285	0.000712	0.000821
Quality Restaurant	0.543088	0.044216	0.209971	0.116369	0.014033	0.006332	0.021166	0.033577	0.002613	0.001817	0.005285	0.000712	0.000821
Regional Shopping Center	0.543088	0.044216	0.209971	0.116369	0.014033	0.006332	0.021166	0.033577	0.002613	0.001817	0.005285	0.000712	0.000821

5.0 Energy Detail

Historical Energy Use: N

5.1 Mitigation Measures Energy

Village South Specific Plan (Proposed) - Los Angeles-South Coast County, Summer

	ROG	NOx	CO	SO2	Fugitive PM10	Exhaust PM10	PM10 Total	Fugitive PM2.5	Exhaust PM2.5	PM2.5 Total	Bio- CO2	NBio- CO2	Total CO2	CH4	N2O	CO2e
Category	lb/day										lb/day					
NaturalGas Mitigated	0.7660	6.7462	4.2573	0.0418		0.5292	0.5292		0.5292	0.5292		8,355.983 2	8,355.983 2	0.1602	0.1532	8,405.638 7
NaturalGas Unmitigated	0.7660	6.7462	4.2573	0.0418		0.5292	0.5292		0.5292	0.5292		8,355.983 2	8,355.983 2	0.1602	0.1532	8,405.638 7

Village South Specific Plan (Proposed) - Los Angeles-South Coast County, Summer

5.2 Energy by Land Use - NaturalGas

Unmitigated

	NaturalGas Use	ROG	NOx	CO	SO2	Fugitive PM10	Exhaust PM10	PM10 Total	Fugitive PM2.5	Exhaust PM2.5	PM2.5 Total	Bio- CO2	NBio- CO2	Total CO2	CH4	N2O	CO2e
Land Use	kBTU/yr	lb/day										lb/day					
Apartments Low Rise	1119.16	0.0121	0.1031	0.0439	6.6000e-004		8.3400e-003	8.3400e-003		8.3400e-003	8.3400e-003		131.6662	131.6662	2.5200e-003	2.4100e-003	132.4486
Apartments Mid Rise	35784.3	0.3859	3.2978	1.4033	0.0211		0.2666	0.2666		0.2666	0.2666		4,209.9164	4,209.9164	0.0807	0.0772	4,234.9339
General Office Building	1283.42	0.0138	0.1258	0.1057	7.5000e-004		9.5600e-003	9.5600e-003		9.5600e-003	9.5600e-003		150.9911	150.9911	2.8900e-003	2.7700e-003	151.8884
High Turnover (Sit Down Restaurant)	22759.9	0.2455	2.2314	1.8743	0.0134		0.1696	0.1696		0.1696	0.1696		2,677.6342	2,677.6342	0.0513	0.0491	2,693.5460
Hotel	4769.72	0.0514	0.4676	0.3928	2.8100e-003		0.0355	0.0355		0.0355	0.0355		561.1436	561.1436	0.0108	0.0103	564.4782
Quality Restaurant	5057.75	0.0545	0.4959	0.4165	2.9800e-003		0.0377	0.0377		0.0377	0.0377		595.0298	595.0298	0.0114	0.0109	598.5658
Regional Shopping Center	251.616	2.7100e-003	0.0247	0.0207	1.5000e-004		1.8700e-003	1.8700e-003		1.8700e-003	1.8700e-003		29.6019	29.6019	5.7000e-004	5.4000e-004	29.7778
Total		0.7660	6.7463	4.2573	0.0418		0.5292	0.5292		0.5292	0.5292		8,355.9832	8,355.9832	0.1602	0.1532	8,405.6387

Village South Specific Plan (Proposed) - Los Angeles-South Coast County, Summer

5.2 Energy by Land Use - NaturalGas

Mitigated

	NaturalGas Use	ROG	NOx	CO	SO2	Fugitive PM10	Exhaust PM10	PM10 Total	Fugitive PM2.5	Exhaust PM2.5	PM2.5 Total	Bio- CO2	NBio- CO2	Total CO2	CH4	N2O	CO2e
Land Use	kBTU/yr	lb/day										lb/day					
Apartments Low Rise	1.11916	0.0121	0.1031	0.0439	6.6000e-004		8.3400e-003	8.3400e-003		8.3400e-003	8.3400e-003		131.6662	131.6662	2.5200e-003	2.4100e-003	132.4486
Apartments Mid Rise	35.7843	0.3859	3.2978	1.4033	0.0211		0.2666	0.2666		0.2666	0.2666		4,209.9164	4,209.9164	0.0807	0.0772	4,234.9339
General Office Building	1.28342	0.0138	0.1258	0.1057	7.5000e-004		9.5600e-003	9.5600e-003		9.5600e-003	9.5600e-003		150.9911	150.9911	2.8900e-003	2.7700e-003	151.8884
High Turnover (Sit Down Restaurant)	22.7599	0.2455	2.2314	1.8743	0.0134		0.1696	0.1696		0.1696	0.1696		2,677.6342	2,677.6342	0.0513	0.0491	2,693.5460
Hotel	4.76972	0.0514	0.4676	0.3928	2.8100e-003		0.0355	0.0355		0.0355	0.0355		561.1436	561.1436	0.0108	0.0103	564.4782
Quality Restaurant	5.05775	0.0545	0.4959	0.4165	2.9800e-003		0.0377	0.0377		0.0377	0.0377		595.0298	595.0298	0.0114	0.0109	598.5658
Regional Shopping Center	0.251616	2.7100e-003	0.0247	0.0207	1.5000e-004		1.8700e-003	1.8700e-003		1.8700e-003	1.8700e-003		29.6019	29.6019	5.7000e-004	5.4000e-004	29.7778
Total		0.7660	6.7463	4.2573	0.0418		0.5292	0.5292		0.5292	0.5292		8,355.9832	8,355.9832	0.1602	0.1532	8,405.6387

6.0 Area Detail

6.1 Mitigation Measures Area

Village South Specific Plan (Proposed) - Los Angeles-South Coast County, Summer

	ROG	NOx	CO	SO2	Fugitive PM10	Exhaust PM10	PM10 Total	Fugitive PM2.5	Exhaust PM2.5	PM2.5 Total	Bio- CO2	NBio- CO2	Total CO2	CH4	N2O	CO2e
Category	lb/day										lb/day					
Mitigated	30.5020	15.0496	88.4430	0.0944		1.5974	1.5974		1.5974	1.5974	0.0000	18,148.5950	18,148.5950	0.4874	0.3300	18,259.1192
Unmitigated	30.5020	15.0496	88.4430	0.0944		1.5974	1.5974		1.5974	1.5974	0.0000	18,148.5950	18,148.5950	0.4874	0.3300	18,259.1192

6.2 Area by SubCategory

Unmitigated

	ROG	NOx	CO	SO2	Fugitive PM10	Exhaust PM10	PM10 Total	Fugitive PM2.5	Exhaust PM2.5	PM2.5 Total	Bio- CO2	NBio- CO2	Total CO2	CH4	N2O	CO2e
SubCategory	lb/day										lb/day					
Architectural Coating	2.2670					0.0000	0.0000		0.0000	0.0000			0.0000			0.0000
Consumer Products	24.1085					0.0000	0.0000		0.0000	0.0000			0.0000			0.0000
Hearth	1.6500	14.1000	6.0000	0.0900		1.1400	1.1400		1.1400	1.1400	0.0000	18,000.0000	18,000.0000	0.3450	0.3300	18,106.9650
Landscaping	2.4766	0.9496	82.4430	4.3600e-003		0.4574	0.4574		0.4574	0.4574		148.5950	148.5950	0.1424		152.1542
Total	30.5020	15.0496	88.4430	0.0944		1.5974	1.5974		1.5974	1.5974	0.0000	18,148.5950	18,148.5950	0.4874	0.3300	18,259.1192

Village South Specific Plan (Proposed) - Los Angeles-South Coast County, Summer

6.2 Area by SubCategory

Mitigated

	ROG	NOx	CO	SO2	Fugitive PM10	Exhaust PM10	PM10 Total	Fugitive PM2.5	Exhaust PM2.5	PM2.5 Total	Bio- CO2	NBio- CO2	Total CO2	CH4	N2O	CO2e
SubCategory	lb/day										lb/day					
Architectural Coating	2.2670					0.0000	0.0000		0.0000	0.0000			0.0000			0.0000
Consumer Products	24.1085					0.0000	0.0000		0.0000	0.0000			0.0000			0.0000
Hearth	1.6500	14.1000	6.0000	0.0900		1.1400	1.1400		1.1400	1.1400	0.0000	18,000.0000	18,000.0000	0.3450	0.3300	18,106.9650
Landscaping	2.4766	0.9496	82.4430	4.3600e-003		0.4574	0.4574		0.4574	0.4574		148.5950	148.5950	0.1424		152.1542
Total	30.5020	15.0496	88.4430	0.0944		1.5974	1.5974		1.5974	1.5974	0.0000	18,148.5950	18,148.5950	0.4874	0.3300	18,259.1192

7.0 Water Detail

7.1 Mitigation Measures Water

8.0 Waste Detail

8.1 Mitigation Measures Waste

9.0 Operational Offroad

Equipment Type	Number	Hours/Day	Days/Year	Horse Power	Load Factor	Fuel Type
----------------	--------	-----------	-----------	-------------	-------------	-----------

10.0 Stationary Equipment

Village South Specific Plan (Proposed) - Los Angeles-South Coast County, Summer

Fire Pumps and Emergency Generators

Equipment Type	Number	Hours/Day	Hours/Year	Horse Power	Load Factor	Fuel Type
----------------	--------	-----------	------------	-------------	-------------	-----------

Boilers

Equipment Type	Number	Heat Input/Day	Heat Input/Year	Boiler Rating	Fuel Type
----------------	--------	----------------	-----------------	---------------	-----------

User Defined Equipment

Equipment Type	Number
----------------	--------

11.0 Vegetation

Village South Specific Plan (Proposed) - Los Angeles-South Coast County, Winter

Village South Specific Plan (Proposed)
Los Angeles-South Coast County, Winter

1.0 Project Characteristics

1.1 Land Usage

Land Uses	Size	Metric	Lot Acreage	Floor Surface Area	Population
General Office Building	45.00	1000sqft	1.03	45,000.00	0
High Turnover (Sit Down Restaurant)	36.00	1000sqft	0.83	36,000.00	0
Hotel	50.00	Room	1.67	72,600.00	0
Quality Restaurant	8.00	1000sqft	0.18	8,000.00	0
Apartments Low Rise	25.00	Dwelling Unit	1.56	25,000.00	72
Apartments Mid Rise	975.00	Dwelling Unit	25.66	975,000.00	2789
Regional Shopping Center	56.00	1000sqft	1.29	56,000.00	0

1.2 Other Project Characteristics

Urbanization	Urban	Wind Speed (m/s)	2.2	Precipitation Freq (Days)	33
Climate Zone	9			Operational Year	2028
Utility Company	Southern California Edison				
CO2 Intensity (lb/MW hr)	702.44	CH4 Intensity (lb/MW hr)	0.029	N2O Intensity (lb/MW hr)	0.006

1.3 User Entered Comments & Non-Default Data

Village South Specific Plan (Proposed) - Los Angeles-South Coast County, Winter

Project Characteristics - Consistent with the DEIR's model.

Land Use - See SWAPE comment regarding residential and retail land uses.

Construction Phase - See SWAPE comment regarding individual construction phase lengths.

Demolition - Consistent with the DEIR's model. See SWAPE comment regarding demolition.

Vehicle Trips - Saturday trips consistent with the DEIR's model. See SWAPE comment regarding weekday and Sunday trips.

Woodstoves - Woodstoves and wood-burning fireplaces consistent with the DEIR's model. See SWAPE comment regarding gas fireplaces.

Energy Use -

Construction Off-road Equipment Mitigation - See SWAPE comment on construction-related mitigation.

Area Mitigation - See SWAPE comment regarding operational mitigation measures.

Water Mitigation - See SWAPE comment regarding operational mitigation measures.

Table Name	Column Name	Default Value	New Value
tblFireplaces	FireplaceWoodMass	1,019.20	0.00
tblFireplaces	FireplaceWoodMass	1,019.20	0.00
tblFireplaces	NumberWood	1.25	0.00
tblFireplaces	NumberWood	48.75	0.00
tblVehicleTrips	ST_TR	7.16	6.17
tblVehicleTrips	ST_TR	6.39	3.87
tblVehicleTrips	ST_TR	2.46	1.39
tblVehicleTrips	ST_TR	158.37	79.82
tblVehicleTrips	ST_TR	8.19	3.75
tblVehicleTrips	ST_TR	94.36	63.99
tblVehicleTrips	ST_TR	49.97	10.74
tblVehicleTrips	SU_TR	6.07	6.16
tblVehicleTrips	SU_TR	5.86	4.18
tblVehicleTrips	SU_TR	1.05	0.69
tblVehicleTrips	SU_TR	131.84	78.27

Village South Specific Plan (Proposed) - Los Angeles-South Coast County, Winter

tblVehicleTrips	SU_TR	5.95	3.20
tblVehicleTrips	SU_TR	72.16	57.65
tblVehicleTrips	SU_TR	25.24	6.39
tblVehicleTrips	WD_TR	6.59	5.83
tblVehicleTrips	WD_TR	6.65	4.13
tblVehicleTrips	WD_TR	11.03	6.41
tblVehicleTrips	WD_TR	127.15	65.80
tblVehicleTrips	WD_TR	8.17	3.84
tblVehicleTrips	WD_TR	89.95	62.64
tblVehicleTrips	WD_TR	42.70	9.43
tblWoodstoves	NumberCatalytic	1.25	0.00
tblWoodstoves	NumberCatalytic	48.75	0.00
tblWoodstoves	NumberNoncatalytic	1.25	0.00
tblWoodstoves	NumberNoncatalytic	48.75	0.00
tblWoodstoves	WoodstoveDayYear	25.00	0.00
tblWoodstoves	WoodstoveDayYear	25.00	0.00
tblWoodstoves	WoodstoveWoodMass	999.60	0.00
tblWoodstoves	WoodstoveWoodMass	999.60	0.00

2.0 Emissions Summary

Village South Specific Plan (Proposed) - Los Angeles-South Coast County, Winter

2.1 Overall Construction (Maximum Daily Emission)

Unmitigated Construction

	ROG	NOx	CO	SO2	Fugitive PM10	Exhaust PM10	PM10 Total	Fugitive PM2.5	Exhaust PM2.5	PM2.5 Total	Bio- CO2	NBio- CO2	Total CO2	CH4	N2O	CO2e
Year	lb/day										lb/day					
2021	4.2865	46.4651	31.6150	0.0642	18.2675	2.0461	20.3135	9.9840	1.8824	11.8664	0.0000	6,221.4937	6,221.4937	1.9491	0.0000	6,270.2214
2022	5.7218	38.9024	47.3319	0.1455	9.8688	1.6366	10.7736	3.6558	1.5057	5.1615	0.0000	14,630.3099	14,630.3099	1.9499	0.0000	14,657.2663
2023	5.2705	26.4914	44.5936	0.1413	9.8688	0.7800	10.6488	2.6381	0.7328	3.3708	0.0000	14,210.3424	14,210.3424	1.0230	0.0000	14,235.9160
2024	237.2328	9.5610	15.0611	0.0243	1.7884	0.4698	1.8628	0.4743	0.4322	0.5476	0.0000	2,352.4178	2,352.4178	0.7175	0.0000	2,370.3550
Maximum	237.2328	46.4651	47.3319	0.1455	18.2675	2.0461	20.3135	9.9840	1.8824	11.8664	0.0000	14,630.3099	14,630.3099	1.9499	0.0000	14,657.2663

Village South Specific Plan (Proposed) - Los Angeles-South Coast County, Winter

**2.2 Overall Operational
Unmitigated Operational**

Category	lb/day															
	ROG	NOx	CO	SO2	Fugitive PM10	Exhaust PM10	PM10 Total	Fugitive PM2.5	Exhaust PM2.5	PM2.5 Total	Bio- CO2	NBIO- CO2	Total CO2	CH4	N2O	CO2e
Area	30.5020	15.0496	88.4430	0.0944	1.5974	1.5974	1.5974	1.5974	1.5974	1.5974	0.0000	18,148.59	18,148.59	0.4874	0.3300	18,259.11
Energy	0.7660	6.7462	4.2573	0.0418	0.5292	0.5292	0.5292	0.5292	0.5292	0.5292	8,355.983	8,355.983	0.1602	0.1532	8,405.638	
Mobile	9.5233	45.9914	110.0422	0.4681	45.9592	0.3373	46.2965	12.2950	0.3132	12.6083	47,917.80	47,917.80	2.1953		47,972.68	
Total	40.7912	67.7872	202.7424	0.6043	45.9592	2.4640	48.4231	12.2950	2.4399	14.7349	0.0000	74,422.37	74,422.37	2.8429	0.4832	74,637.44

Mitigated Operational

Category	lb/day															
	ROG	NOx	CO	SO2	Fugitive PM10	Exhaust PM10	PM10 Total	Fugitive PM2.5	Exhaust PM2.5	PM2.5 Total	Bio- CO2	NBIO- CO2	Total CO2	CH4	N2O	CO2e
Area	30.5020	15.0496	88.4430	0.0944	1.5974	1.5974	1.5974	1.5974	1.5974	1.5974	0.0000	18,148.59	18,148.59	0.4874	0.3300	18,259.11
Energy	0.7660	6.7462	4.2573	0.0418	0.5292	0.5292	0.5292	0.5292	0.5292	0.5292	8,355.983	8,355.983	0.1602	0.1532	8,405.638	
Mobile	9.5233	45.9914	110.0422	0.4681	45.9592	0.3373	46.2965	12.2950	0.3132	12.6083	47,917.80	47,917.80	2.1953		47,972.68	
Total	40.7912	67.7872	202.7424	0.6043	45.9592	2.4640	48.4231	12.2950	2.4399	14.7349	0.0000	74,422.37	74,422.37	2.8429	0.4832	74,637.44

Village South Specific Plan (Proposed) - Los Angeles-South Coast County, Winter

	ROG	NOx	CO	SO2	Fugitive PM10	Exhaust PM10	PM10 Total	Fugitive PM2.5	Exhaust PM2.5	PM2.5 Total	Bio- CO2	NBio-CO2	Total CO2	CH4	N2O	CO2e
Percent Reduction	0.00	0.00	0.00	0.00	0.00	0.00	0.00	0.00	0.00	0.00	0.00	0.00	0.00	0.00	0.00	0.00

3.0 Construction Detail

Construction Phase

Phase Number	Phase Name	Phase Type	Start Date	End Date	Num Days Week	Num Days	Phase Description
1	Demolition	Demolition	9/1/2021	10/12/2021	5	30	
2	Site Preparation	Site Preparation	10/13/2021	11/9/2021	5	20	
3	Grading	Grading	11/10/2021	1/11/2022	5	45	
4	Building Construction	Building Construction	1/12/2022	12/12/2023	5	500	
5	Paving	Paving	12/13/2023	1/30/2024	5	35	
6	Architectural Coating	Architectural Coating	1/31/2024	3/19/2024	5	35	

Acres of Grading (Site Preparation Phase): 0

Acres of Grading (Grading Phase): 112.5

Acres of Paving: 0

Residential Indoor: 2,025,000; Residential Outdoor: 675,000; Non-Residential Indoor: 326,400; Non-Residential Outdoor: 108,800; Striped Parking Area: 0 (Architectural Coating – sqft)

OffRoad Equipment

Village South Specific Plan (Proposed) - Los Angeles-South Coast County, Winter

Phase Name	Offroad Equipment Type	Amount	Usage Hours	Horse Power	Load Factor
Demolition	Concrete/Industrial Saws	1	8.00	81	0.73
Demolition	Excavators	3	8.00	158	0.38
Demolition	Rubber Tired Dozers	2	8.00	247	0.40
Site Preparation	Rubber Tired Dozers	3	8.00	247	0.40
Site Preparation	Tractors/Loaders/Backhoes	4	8.00	97	0.37
Grading	Excavators	2	8.00	158	0.38
Grading	Graders	1	8.00	187	0.41
Grading	Rubber Tired Dozers	1	8.00	247	0.40
Grading	Scrapers	2	8.00	367	0.48
Grading	Tractors/Loaders/Backhoes	2	8.00	97	0.37
Building Construction	Cranes	1	7.00	231	0.29
Building Construction	Forklifts	3	8.00	89	0.20
Building Construction	Generator Sets	1	8.00	84	0.74
Building Construction	Tractors/Loaders/Backhoes	3	7.00	97	0.37
Building Construction	Welders	1	8.00	46	0.45
Paving	Pavers	2	8.00	130	0.42
Paving	Paving Equipment	2	8.00	132	0.36
Paving	Rollers	2	8.00	80	0.38
Architectural Coating	Air Compressors	1	6.00	78	0.48

Trips and VMT

Village South Specific Plan (Proposed) - Los Angeles-South Coast County, Winter

Phase Name	Offroad Equipment Count	Worker Trip Number	Vendor Trip Number	Hauling Trip Number	Worker Trip Length	Vendor Trip Length	Hauling Trip Length	Worker Vehicle Class	Vendor Vehicle Class	Hauling Vehicle Class
Demolition	6	15.00	0.00	458.00	14.70	6.90	20.00	LD_Mix	HDT_Mix	HHDT
Site Preparation	7	18.00	0.00	0.00	14.70	6.90	20.00	LD_Mix	HDT_Mix	HHDT
Grading	8	20.00	0.00	0.00	14.70	6.90	20.00	LD_Mix	HDT_Mix	HHDT
Building Construction	9	801.00	143.00	0.00	14.70	6.90	20.00	LD_Mix	HDT_Mix	HHDT
Paving	6	15.00	0.00	0.00	14.70	6.90	20.00	LD_Mix	HDT_Mix	HHDT
Architectural Coating	1	160.00	0.00	0.00	14.70	6.90	20.00	LD_Mix	HDT_Mix	HHDT

3.1 Mitigation Measures Construction

3.2 Demolition - 2021

Unmitigated Construction On-Site

	ROG	NOx	CO	SO2	Fugitive PM10	Exhaust PM10	PM10 Total	Fugitive PM2.5	Exhaust PM2.5	PM2.5 Total	Bio- CO2	NBio- CO2	Total CO2	CH4	N2O	CO2e
Category	lb/day										lb/day					
Fugitive Dust					3.3074	0.0000	3.3074	0.5008	0.0000	0.5008			0.0000			0.0000
Off-Road	3.1651	31.4407	21.5650	0.0388		1.5513	1.5513		1.4411	1.4411		3,747.9449	3,747.9449	1.0549		3,774.3174
Total	3.1651	31.4407	21.5650	0.0388	3.3074	1.5513	4.8588	0.5008	1.4411	1.9419		3,747.9449	3,747.9449	1.0549		3,774.3174

Village South Specific Plan (Proposed) - Los Angeles-South Coast County, Winter

3.2 Demolition - 2021

Unmitigated Construction Off-Site

	ROG	NOx	CO	SO2	Fugitive PM10	Exhaust PM10	PM10 Total	Fugitive PM2.5	Exhaust PM2.5	PM2.5 Total	Bio- CO2	NBio- CO2	Total CO2	CH4	N2O	CO2e
Category	lb/day										lb/day					
Hauling	0.1304	4.1454	1.0182	0.0117	0.2669	0.0128	0.2797	0.0732	0.0122	0.0854		1,269.8555	1,269.8555	0.0908		1,272.1252
Vendor	0.0000	0.0000	0.0000	0.0000	0.0000	0.0000	0.0000	0.0000	0.0000	0.0000		0.0000	0.0000	0.0000		0.0000
Worker	0.0715	0.0489	0.5524	1.6100e-003	0.1677	1.3500e-003	0.1690	0.0445	1.2500e-003	0.0457		160.8377	160.8377	4.7300e-003		160.9560
Total	0.2019	4.1943	1.5706	0.0133	0.4346	0.0141	0.4487	0.1176	0.0135	0.1311		1,430.6932	1,430.6932	0.0955		1,433.0812

Mitigated Construction On-Site

	ROG	NOx	CO	SO2	Fugitive PM10	Exhaust PM10	PM10 Total	Fugitive PM2.5	Exhaust PM2.5	PM2.5 Total	Bio- CO2	NBio- CO2	Total CO2	CH4	N2O	CO2e
Category	lb/day										lb/day					
Fugitive Dust					3.3074	0.0000	3.3074	0.5008	0.0000	0.5008			0.0000			0.0000
Off-Road	3.1651	31.4407	21.5650	0.0388		1.5513	1.5513		1.4411	1.4411	0.0000	3,747.9449	3,747.9449	1.0549		3,774.3174
Total	3.1651	31.4407	21.5650	0.0388	3.3074	1.5513	4.8588	0.5008	1.4411	1.9419	0.0000	3,747.9449	3,747.9449	1.0549		3,774.3174

Village South Specific Plan (Proposed) - Los Angeles-South Coast County, Winter

3.2 Demolition - 2021

Mitigated Construction Off-Site

	ROG	NOx	CO	SO2	Fugitive PM10	Exhaust PM10	PM10 Total	Fugitive PM2.5	Exhaust PM2.5	PM2.5 Total	Bio- CO2	NBio- CO2	Total CO2	CH4	N2O	CO2e
Category	lb/day										lb/day					
Hauling	0.1304	4.1454	1.0182	0.0117	0.2669	0.0128	0.2797	0.0732	0.0122	0.0854		1,269.8555	1,269.8555	0.0908		1,272.1252
Vendor	0.0000	0.0000	0.0000	0.0000	0.0000	0.0000	0.0000	0.0000	0.0000	0.0000		0.0000	0.0000	0.0000		0.0000
Worker	0.0715	0.0489	0.5524	1.6100e-003	0.1677	1.3500e-003	0.1690	0.0445	1.2500e-003	0.0457		160.8377	160.8377	4.7300e-003		160.9560
Total	0.2019	4.1943	1.5706	0.0133	0.4346	0.0141	0.4487	0.1176	0.0135	0.1311		1,430.6932	1,430.6932	0.0955		1,433.0812

3.3 Site Preparation - 2021

Unmitigated Construction On-Site

	ROG	NOx	CO	SO2	Fugitive PM10	Exhaust PM10	PM10 Total	Fugitive PM2.5	Exhaust PM2.5	PM2.5 Total	Bio- CO2	NBio- CO2	Total CO2	CH4	N2O	CO2e
Category	lb/day										lb/day					
Fugitive Dust					18.0663	0.0000	18.0663	9.9307	0.0000	9.9307			0.0000			0.0000
Off-Road	3.8882	40.4971	21.1543	0.0380		2.0445	2.0445		1.8809	1.8809		3,685.6569	3,685.6569	1.1920		3,715.4573
Total	3.8882	40.4971	21.1543	0.0380	18.0663	2.0445	20.1107	9.9307	1.8809	11.8116		3,685.6569	3,685.6569	1.1920		3,715.4573

Village South Specific Plan (Proposed) - Los Angeles-South Coast County, Winter

3.3 Site Preparation - 2021

Unmitigated Construction Off-Site

	ROG	NOx	CO	SO2	Fugitive PM10	Exhaust PM10	PM10 Total	Fugitive PM2.5	Exhaust PM2.5	PM2.5 Total	Bio- CO2	NBio- CO2	Total CO2	CH4	N2O	CO2e
Category	lb/day										lb/day					
Hauling	0.0000	0.0000	0.0000	0.0000	0.0000	0.0000	0.0000	0.0000	0.0000	0.0000		0.0000	0.0000	0.0000		0.0000
Vendor	0.0000	0.0000	0.0000	0.0000	0.0000	0.0000	0.0000	0.0000	0.0000	0.0000		0.0000	0.0000	0.0000		0.0000
Worker	0.0858	0.0587	0.6629	1.9400e-003	0.2012	1.6300e-003	0.2028	0.0534	1.5000e-003	0.0549		193.0052	193.0052	5.6800e-003		193.1472
Total	0.0858	0.0587	0.6629	1.9400e-003	0.2012	1.6300e-003	0.2028	0.0534	1.5000e-003	0.0549		193.0052	193.0052	5.6800e-003		193.1472

Mitigated Construction On-Site

	ROG	NOx	CO	SO2	Fugitive PM10	Exhaust PM10	PM10 Total	Fugitive PM2.5	Exhaust PM2.5	PM2.5 Total	Bio- CO2	NBio- CO2	Total CO2	CH4	N2O	CO2e
Category	lb/day										lb/day					
Fugitive Dust					18.0663	0.0000	18.0663	9.9307	0.0000	9.9307			0.0000			0.0000
Off-Road	3.8882	40.4971	21.1543	0.0380		2.0445	2.0445		1.8809	1.8809	0.0000	3,685.6569	3,685.6569	1.1920		3,715.4573
Total	3.8882	40.4971	21.1543	0.0380	18.0663	2.0445	20.1107	9.9307	1.8809	11.8116	0.0000	3,685.6569	3,685.6569	1.1920		3,715.4573

Village South Specific Plan (Proposed) - Los Angeles-South Coast County, Winter

3.3 Site Preparation - 2021

Mitigated Construction Off-Site

	ROG	NOx	CO	SO2	Fugitive PM10	Exhaust PM10	PM10 Total	Fugitive PM2.5	Exhaust PM2.5	PM2.5 Total	Bio- CO2	NBio- CO2	Total CO2	CH4	N2O	CO2e
Category	lb/day										lb/day					
Hauling	0.0000	0.0000	0.0000	0.0000	0.0000	0.0000	0.0000	0.0000	0.0000	0.0000		0.0000	0.0000	0.0000		0.0000
Vendor	0.0000	0.0000	0.0000	0.0000	0.0000	0.0000	0.0000	0.0000	0.0000	0.0000		0.0000	0.0000	0.0000		0.0000
Worker	0.0858	0.0587	0.6629	1.9400e-003	0.2012	1.6300e-003	0.2028	0.0534	1.5000e-003	0.0549		193.0052	193.0052	5.6800e-003		193.1472
Total	0.0858	0.0587	0.6629	1.9400e-003	0.2012	1.6300e-003	0.2028	0.0534	1.5000e-003	0.0549		193.0052	193.0052	5.6800e-003		193.1472

3.4 Grading - 2021

Unmitigated Construction On-Site

	ROG	NOx	CO	SO2	Fugitive PM10	Exhaust PM10	PM10 Total	Fugitive PM2.5	Exhaust PM2.5	PM2.5 Total	Bio- CO2	NBio- CO2	Total CO2	CH4	N2O	CO2e
Category	lb/day										lb/day					
Fugitive Dust					8.6733	0.0000	8.6733	3.5965	0.0000	3.5965			0.0000			0.0000
Off-Road	4.1912	46.3998	30.8785	0.0620		1.9853	1.9853		1.8265	1.8265		6,007.0434	6,007.0434	1.9428		6,055.6134
Total	4.1912	46.3998	30.8785	0.0620	8.6733	1.9853	10.6587	3.5965	1.8265	5.4230		6,007.0434	6,007.0434	1.9428		6,055.6134

Village South Specific Plan (Proposed) - Los Angeles-South Coast County, Winter

3.4 Grading - 2021

Unmitigated Construction Off-Site

	ROG	NOx	CO	SO2	Fugitive PM10	Exhaust PM10	PM10 Total	Fugitive PM2.5	Exhaust PM2.5	PM2.5 Total	Bio- CO2	NBio- CO2	Total CO2	CH4	N2O	CO2e
Category	lb/day										lb/day					
Hauling	0.0000	0.0000	0.0000	0.0000	0.0000	0.0000	0.0000	0.0000	0.0000	0.0000		0.0000	0.0000	0.0000		0.0000
Vendor	0.0000	0.0000	0.0000	0.0000	0.0000	0.0000	0.0000	0.0000	0.0000	0.0000		0.0000	0.0000	0.0000		0.0000
Worker	0.0954	0.0652	0.7365	2.1500e-003	0.2236	1.8100e-003	0.2254	0.0593	1.6600e-003	0.0610		214.4502	214.4502	6.3100e-003		214.6080
Total	0.0954	0.0652	0.7365	2.1500e-003	0.2236	1.8100e-003	0.2254	0.0593	1.6600e-003	0.0610		214.4502	214.4502	6.3100e-003		214.6080

Mitigated Construction On-Site

	ROG	NOx	CO	SO2	Fugitive PM10	Exhaust PM10	PM10 Total	Fugitive PM2.5	Exhaust PM2.5	PM2.5 Total	Bio- CO2	NBio- CO2	Total CO2	CH4	N2O	CO2e
Category	lb/day										lb/day					
Fugitive Dust					8.6733	0.0000	8.6733	3.5965	0.0000	3.5965			0.0000			0.0000
Off-Road	4.1912	46.3998	30.8785	0.0620		1.9853	1.9853		1.8265	1.8265	0.0000	6,007.0434	6,007.0434	1.9428		6,055.6134
Total	4.1912	46.3998	30.8785	0.0620	8.6733	1.9853	10.6587	3.5965	1.8265	5.4230	0.0000	6,007.0434	6,007.0434	1.9428		6,055.6134

Village South Specific Plan (Proposed) - Los Angeles-South Coast County, Winter

3.4 Grading - 2021

Mitigated Construction Off-Site

	ROG	NOx	CO	SO2	Fugitive PM10	Exhaust PM10	PM10 Total	Fugitive PM2.5	Exhaust PM2.5	PM2.5 Total	Bio- CO2	NBio- CO2	Total CO2	CH4	N2O	CO2e
Category	lb/day										lb/day					
Hauling	0.0000	0.0000	0.0000	0.0000	0.0000	0.0000	0.0000	0.0000	0.0000	0.0000		0.0000	0.0000	0.0000		0.0000
Vendor	0.0000	0.0000	0.0000	0.0000	0.0000	0.0000	0.0000	0.0000	0.0000	0.0000		0.0000	0.0000	0.0000		0.0000
Worker	0.0954	0.0652	0.7365	2.1500e-003	0.2236	1.8100e-003	0.2254	0.0593	1.6600e-003	0.0610		214.4502	214.4502	6.3100e-003		214.6080
Total	0.0954	0.0652	0.7365	2.1500e-003	0.2236	1.8100e-003	0.2254	0.0593	1.6600e-003	0.0610		214.4502	214.4502	6.3100e-003		214.6080

3.4 Grading - 2022

Unmitigated Construction On-Site

	ROG	NOx	CO	SO2	Fugitive PM10	Exhaust PM10	PM10 Total	Fugitive PM2.5	Exhaust PM2.5	PM2.5 Total	Bio- CO2	NBio- CO2	Total CO2	CH4	N2O	CO2e
Category	lb/day										lb/day					
Fugitive Dust					8.6733	0.0000	8.6733	3.5965	0.0000	3.5965			0.0000			0.0000
Off-Road	3.6248	38.8435	29.0415	0.0621		1.6349	1.6349		1.5041	1.5041		6,011.4105	6,011.4105	1.9442		6,060.0158
Total	3.6248	38.8435	29.0415	0.0621	8.6733	1.6349	10.3082	3.5965	1.5041	5.1006		6,011.4105	6,011.4105	1.9442		6,060.0158

Village South Specific Plan (Proposed) - Los Angeles-South Coast County, Winter

3.4 Grading - 2022

Unmitigated Construction Off-Site

	ROG	NOx	CO	SO2	Fugitive PM10	Exhaust PM10	PM10 Total	Fugitive PM2.5	Exhaust PM2.5	PM2.5 Total	Bio- CO2	NBio- CO2	Total CO2	CH4	N2O	CO2e
Category	lb/day										lb/day					
Hauling	0.0000	0.0000	0.0000	0.0000	0.0000	0.0000	0.0000	0.0000	0.0000	0.0000		0.0000	0.0000	0.0000		0.0000
Vendor	0.0000	0.0000	0.0000	0.0000	0.0000	0.0000	0.0000	0.0000	0.0000	0.0000		0.0000	0.0000	0.0000		0.0000
Worker	0.0896	0.0589	0.6784	2.0800e-003	0.2236	1.7500e-003	0.2253	0.0593	1.6100e-003	0.0609		206.9139	206.9139	5.7000e-003		207.0563
Total	0.0896	0.0589	0.6784	2.0800e-003	0.2236	1.7500e-003	0.2253	0.0593	1.6100e-003	0.0609		206.9139	206.9139	5.7000e-003		207.0563

Mitigated Construction On-Site

	ROG	NOx	CO	SO2	Fugitive PM10	Exhaust PM10	PM10 Total	Fugitive PM2.5	Exhaust PM2.5	PM2.5 Total	Bio- CO2	NBio- CO2	Total CO2	CH4	N2O	CO2e
Category	lb/day										lb/day					
Fugitive Dust					8.6733	0.0000	8.6733	3.5965	0.0000	3.5965			0.0000			0.0000
Off-Road	3.6248	38.8435	29.0415	0.0621		1.6349	1.6349		1.5041	1.5041	0.0000	6,011.4105	6,011.4105	1.9442		6,060.0158
Total	3.6248	38.8435	29.0415	0.0621	8.6733	1.6349	10.3082	3.5965	1.5041	5.1006	0.0000	6,011.4105	6,011.4105	1.9442		6,060.0158

Village South Specific Plan (Proposed) - Los Angeles-South Coast County, Winter

3.4 Grading - 2022

Mitigated Construction Off-Site

	ROG	NOx	CO	SO2	Fugitive PM10	Exhaust PM10	PM10 Total	Fugitive PM2.5	Exhaust PM2.5	PM2.5 Total	Bio- CO2	NBio- CO2	Total CO2	CH4	N2O	CO2e
Category	lb/day										lb/day					
Hauling	0.0000	0.0000	0.0000	0.0000	0.0000	0.0000	0.0000	0.0000	0.0000	0.0000		0.0000	0.0000	0.0000		0.0000
Vendor	0.0000	0.0000	0.0000	0.0000	0.0000	0.0000	0.0000	0.0000	0.0000	0.0000		0.0000	0.0000	0.0000		0.0000
Worker	0.0896	0.0589	0.6784	2.0800e-003	0.2236	1.7500e-003	0.2253	0.0593	1.6100e-003	0.0609		206.9139	206.9139	5.7000e-003		207.0563
Total	0.0896	0.0589	0.6784	2.0800e-003	0.2236	1.7500e-003	0.2253	0.0593	1.6100e-003	0.0609		206.9139	206.9139	5.7000e-003		207.0563

3.5 Building Construction - 2022

Unmitigated Construction On-Site

	ROG	NOx	CO	SO2	Fugitive PM10	Exhaust PM10	PM10 Total	Fugitive PM2.5	Exhaust PM2.5	PM2.5 Total	Bio- CO2	NBio- CO2	Total CO2	CH4	N2O	CO2e
Category	lb/day										lb/day					
Off-Road	1.7062	15.6156	16.3634	0.0269		0.8090	0.8090		0.7612	0.7612		2,554.3336	2,554.3336	0.6120		2,569.6322
Total	1.7062	15.6156	16.3634	0.0269		0.8090	0.8090		0.7612	0.7612		2,554.3336	2,554.3336	0.6120		2,569.6322

Village South Specific Plan (Proposed) - Los Angeles-South Coast County, Winter

3.5 Building Construction - 2022

Unmitigated Construction Off-Site

	ROG	NOx	CO	SO2	Fugitive PM10	Exhaust PM10	PM10 Total	Fugitive PM2.5	Exhaust PM2.5	PM2.5 Total	Bio- CO2	NBio- CO2	Total CO2	CH4	N2O	CO2e
Category	lb/day										lb/day					
Hauling	0.0000	0.0000	0.0000	0.0000	0.0000	0.0000	0.0000	0.0000	0.0000	0.0000		0.0000	0.0000	0.0000		0.0000
Vendor	0.4284	13.1673	3.8005	0.0354	0.9155	0.0256	0.9412	0.2636	0.0245	0.2881		3,789.0750	3,789.0750	0.2381		3,795.0283
Worker	3.5872	2.3593	27.1680	0.0832	8.9533	0.0701	9.0234	2.3745	0.0646	2.4390		8,286.9013	8,286.9013	0.2282		8,292.6058
Total	4.0156	15.5266	30.9685	0.1186	9.8688	0.0957	9.9645	2.6381	0.0891	2.7271		12,075.9763	12,075.9763	0.4663		12,087.6341

Mitigated Construction On-Site

	ROG	NOx	CO	SO2	Fugitive PM10	Exhaust PM10	PM10 Total	Fugitive PM2.5	Exhaust PM2.5	PM2.5 Total	Bio- CO2	NBio- CO2	Total CO2	CH4	N2O	CO2e
Category	lb/day										lb/day					
Off-Road	1.7062	15.6156	16.3634	0.0269		0.8090	0.8090		0.7612	0.7612	0.0000	2,554.3336	2,554.3336	0.6120		2,569.6322
Total	1.7062	15.6156	16.3634	0.0269		0.8090	0.8090		0.7612	0.7612	0.0000	2,554.3336	2,554.3336	0.6120		2,569.6322

Village South Specific Plan (Proposed) - Los Angeles-South Coast County, Winter

3.5 Building Construction - 2022

Mitigated Construction Off-Site

	ROG	NOx	CO	SO2	Fugitive PM10	Exhaust PM10	PM10 Total	Fugitive PM2.5	Exhaust PM2.5	PM2.5 Total	Bio- CO2	NBio- CO2	Total CO2	CH4	N2O	CO2e
Category	lb/day										lb/day					
Hauling	0.0000	0.0000	0.0000	0.0000	0.0000	0.0000	0.0000	0.0000	0.0000	0.0000		0.0000	0.0000	0.0000		0.0000
Vendor	0.4284	13.1673	3.8005	0.0354	0.9155	0.0256	0.9412	0.2636	0.0245	0.2881		3,789.0750	3,789.0750	0.2381		3,795.0283
Worker	3.5872	2.3593	27.1680	0.0832	8.9533	0.0701	9.0234	2.3745	0.0646	2.4390		8,286.9013	8,286.9013	0.2282		8,292.6058
Total	4.0156	15.5266	30.9685	0.1186	9.8688	0.0957	9.9645	2.6381	0.0891	2.7271		12,075.9763	12,075.9763	0.4663		12,087.6341

3.5 Building Construction - 2023

Unmitigated Construction On-Site

	ROG	NOx	CO	SO2	Fugitive PM10	Exhaust PM10	PM10 Total	Fugitive PM2.5	Exhaust PM2.5	PM2.5 Total	Bio- CO2	NBio- CO2	Total CO2	CH4	N2O	CO2e
Category	lb/day										lb/day					
Off-Road	1.5728	14.3849	16.2440	0.0269		0.6997	0.6997		0.6584	0.6584		2,555.2099	2,555.2099	0.6079		2,570.4061
Total	1.5728	14.3849	16.2440	0.0269		0.6997	0.6997		0.6584	0.6584		2,555.2099	2,555.2099	0.6079		2,570.4061

Village South Specific Plan (Proposed) - Los Angeles-South Coast County, Winter

3.5 Building Construction - 2023

Unmitigated Construction Off-Site

	ROG	NOx	CO	SO2	Fugitive PM10	Exhaust PM10	PM10 Total	Fugitive PM2.5	Exhaust PM2.5	PM2.5 Total	Bio- CO2	NBio- CO2	Total CO2	CH4	N2O	CO2e
Category	lb/day										lb/day					
Hauling	0.0000	0.0000	0.0000	0.0000	0.0000	0.0000	0.0000	0.0000	0.0000	0.0000		0.0000	0.0000	0.0000		0.0000
Vendor	0.3183	9.9726	3.3771	0.0343	0.9156	0.0122	0.9277	0.2636	0.0116	0.2752		3,671.4007	3,671.4007	0.2096		3,676.6417
Worker	3.3795	2.1338	24.9725	0.0801	8.9533	0.0681	9.0214	2.3745	0.0627	2.4372		7,983.7318	7,983.7318	0.2055		7,988.8683
Total	3.6978	12.1065	28.3496	0.1144	9.8688	0.0803	9.9491	2.6381	0.0743	2.7124		11,655.1325	11,655.1325	0.4151		11,665.5099

Mitigated Construction On-Site

	ROG	NOx	CO	SO2	Fugitive PM10	Exhaust PM10	PM10 Total	Fugitive PM2.5	Exhaust PM2.5	PM2.5 Total	Bio- CO2	NBio- CO2	Total CO2	CH4	N2O	CO2e
Category	lb/day										lb/day					
Off-Road	1.5728	14.3849	16.2440	0.0269		0.6997	0.6997		0.6584	0.6584	0.0000	2,555.2099	2,555.2099	0.6079		2,570.4061
Total	1.5728	14.3849	16.2440	0.0269		0.6997	0.6997		0.6584	0.6584	0.0000	2,555.2099	2,555.2099	0.6079		2,570.4061

Village South Specific Plan (Proposed) - Los Angeles-South Coast County, Winter

3.5 Building Construction - 2023

Mitigated Construction Off-Site

	ROG	NOx	CO	SO2	Fugitive PM10	Exhaust PM10	PM10 Total	Fugitive PM2.5	Exhaust PM2.5	PM2.5 Total	Bio- CO2	NBio- CO2	Total CO2	CH4	N2O	CO2e
Category	lb/day										lb/day					
Hauling	0.0000	0.0000	0.0000	0.0000	0.0000	0.0000	0.0000	0.0000	0.0000	0.0000		0.0000	0.0000	0.0000		0.0000
Vendor	0.3183	9.9726	3.3771	0.0343	0.9156	0.0122	0.9277	0.2636	0.0116	0.2752		3,671.4007	3,671.4007	0.2096		3,676.6417
Worker	3.3795	2.1338	24.9725	0.0801	8.9533	0.0681	9.0214	2.3745	0.0627	2.4372		7,983.7318	7,983.7318	0.2055		7,988.8683
Total	3.6978	12.1065	28.3496	0.1144	9.8688	0.0803	9.9491	2.6381	0.0743	2.7124		11,655.1325	11,655.1325	0.4151		11,665.5099

3.6 Paving - 2023

Unmitigated Construction On-Site

	ROG	NOx	CO	SO2	Fugitive PM10	Exhaust PM10	PM10 Total	Fugitive PM2.5	Exhaust PM2.5	PM2.5 Total	Bio- CO2	NBio- CO2	Total CO2	CH4	N2O	CO2e
Category	lb/day										lb/day					
Off-Road	1.0327	10.1917	14.5842	0.0228		0.5102	0.5102		0.4694	0.4694		2,207.5841	2,207.5841	0.7140		2,225.4336
Paving	0.0000					0.0000	0.0000		0.0000	0.0000			0.0000			0.0000
Total	1.0327	10.1917	14.5842	0.0228		0.5102	0.5102		0.4694	0.4694		2,207.5841	2,207.5841	0.7140		2,225.4336

Village South Specific Plan (Proposed) - Los Angeles-South Coast County, Winter

3.6 Paving - 2023

Unmitigated Construction Off-Site

	ROG	NOx	CO	SO2	Fugitive PM10	Exhaust PM10	PM10 Total	Fugitive PM2.5	Exhaust PM2.5	PM2.5 Total	Bio- CO2	NBio- CO2	Total CO2	CH4	N2O	CO2e
Category	lb/day										lb/day					
Hauling	0.0000	0.0000	0.0000	0.0000	0.0000	0.0000	0.0000	0.0000	0.0000	0.0000		0.0000	0.0000	0.0000		0.0000
Vendor	0.0000	0.0000	0.0000	0.0000	0.0000	0.0000	0.0000	0.0000	0.0000	0.0000		0.0000	0.0000	0.0000		0.0000
Worker	0.0633	0.0400	0.4677	1.5000e-003	0.1677	1.2800e-003	0.1689	0.0445	1.1700e-003	0.0456		149.5081	149.5081	3.8500e-003		149.6043
Total	0.0633	0.0400	0.4677	1.5000e-003	0.1677	1.2800e-003	0.1689	0.0445	1.1700e-003	0.0456		149.5081	149.5081	3.8500e-003		149.6043

Mitigated Construction On-Site

	ROG	NOx	CO	SO2	Fugitive PM10	Exhaust PM10	PM10 Total	Fugitive PM2.5	Exhaust PM2.5	PM2.5 Total	Bio- CO2	NBio- CO2	Total CO2	CH4	N2O	CO2e
Category	lb/day										lb/day					
Off-Road	1.0327	10.1917	14.5842	0.0228		0.5102	0.5102		0.4694	0.4694	0.0000	2,207.5841	2,207.5841	0.7140		2,225.4336
Paving	0.0000					0.0000	0.0000		0.0000	0.0000			0.0000			0.0000
Total	1.0327	10.1917	14.5842	0.0228		0.5102	0.5102		0.4694	0.4694	0.0000	2,207.5841	2,207.5841	0.7140		2,225.4336

Village South Specific Plan (Proposed) - Los Angeles-South Coast County, Winter

3.6 Paving - 2023

Mitigated Construction Off-Site

	ROG	NOx	CO	SO2	Fugitive PM10	Exhaust PM10	PM10 Total	Fugitive PM2.5	Exhaust PM2.5	PM2.5 Total	Bio- CO2	NBio- CO2	Total CO2	CH4	N2O	CO2e
Category	lb/day										lb/day					
Hauling	0.0000	0.0000	0.0000	0.0000	0.0000	0.0000	0.0000	0.0000	0.0000	0.0000		0.0000	0.0000	0.0000		0.0000
Vendor	0.0000	0.0000	0.0000	0.0000	0.0000	0.0000	0.0000	0.0000	0.0000	0.0000		0.0000	0.0000	0.0000		0.0000
Worker	0.0633	0.0400	0.4677	1.5000e-003	0.1677	1.2800e-003	0.1689	0.0445	1.1700e-003	0.0456		149.5081	149.5081	3.8500e-003		149.6043
Total	0.0633	0.0400	0.4677	1.5000e-003	0.1677	1.2800e-003	0.1689	0.0445	1.1700e-003	0.0456		149.5081	149.5081	3.8500e-003		149.6043

3.6 Paving - 2024

Unmitigated Construction On-Site

	ROG	NOx	CO	SO2	Fugitive PM10	Exhaust PM10	PM10 Total	Fugitive PM2.5	Exhaust PM2.5	PM2.5 Total	Bio- CO2	NBio- CO2	Total CO2	CH4	N2O	CO2e
Category	lb/day										lb/day					
Off-Road	0.9882	9.5246	14.6258	0.0228		0.4685	0.4685		0.4310	0.4310		2,207.5472	2,207.5472	0.7140		2,225.3963
Paving	0.0000					0.0000	0.0000		0.0000	0.0000			0.0000			0.0000
Total	0.9882	9.5246	14.6258	0.0228		0.4685	0.4685		0.4310	0.4310		2,207.5472	2,207.5472	0.7140		2,225.3963

Village South Specific Plan (Proposed) - Los Angeles-South Coast County, Winter

3.6 Paving - 2024

Unmitigated Construction Off-Site

	ROG	NOx	CO	SO2	Fugitive PM10	Exhaust PM10	PM10 Total	Fugitive PM2.5	Exhaust PM2.5	PM2.5 Total	Bio- CO2	NBio- CO2	Total CO2	CH4	N2O	CO2e
Category	lb/day										lb/day					
Hauling	0.0000	0.0000	0.0000	0.0000	0.0000	0.0000	0.0000	0.0000	0.0000	0.0000		0.0000	0.0000	0.0000		0.0000
Vendor	0.0000	0.0000	0.0000	0.0000	0.0000	0.0000	0.0000	0.0000	0.0000	0.0000		0.0000	0.0000	0.0000		0.0000
Worker	0.0601	0.0364	0.4354	1.4500e-003	0.1677	1.2600e-003	0.1689	0.0445	1.1600e-003	0.0456		144.8706	144.8706	3.5300e-003		144.9587
Total	0.0601	0.0364	0.4354	1.4500e-003	0.1677	1.2600e-003	0.1689	0.0445	1.1600e-003	0.0456		144.8706	144.8706	3.5300e-003		144.9587

Mitigated Construction On-Site

	ROG	NOx	CO	SO2	Fugitive PM10	Exhaust PM10	PM10 Total	Fugitive PM2.5	Exhaust PM2.5	PM2.5 Total	Bio- CO2	NBio- CO2	Total CO2	CH4	N2O	CO2e
Category	lb/day										lb/day					
Off-Road	0.9882	9.5246	14.6258	0.0228		0.4685	0.4685		0.4310	0.4310	0.0000	2,207.5472	2,207.5472	0.7140		2,225.3963
Paving	0.0000					0.0000	0.0000		0.0000	0.0000			0.0000			0.0000
Total	0.9882	9.5246	14.6258	0.0228		0.4685	0.4685		0.4310	0.4310	0.0000	2,207.5472	2,207.5472	0.7140		2,225.3963

Village South Specific Plan (Proposed) - Los Angeles-South Coast County, Winter

3.6 Paving - 2024

Mitigated Construction Off-Site

	ROG	NOx	CO	SO2	Fugitive PM10	Exhaust PM10	PM10 Total	Fugitive PM2.5	Exhaust PM2.5	PM2.5 Total	Bio- CO2	NBio- CO2	Total CO2	CH4	N2O	CO2e
Category	lb/day										lb/day					
Hauling	0.0000	0.0000	0.0000	0.0000	0.0000	0.0000	0.0000	0.0000	0.0000	0.0000		0.0000	0.0000	0.0000		0.0000
Vendor	0.0000	0.0000	0.0000	0.0000	0.0000	0.0000	0.0000	0.0000	0.0000	0.0000		0.0000	0.0000	0.0000		0.0000
Worker	0.0601	0.0364	0.4354	1.4500e-003	0.1677	1.2600e-003	0.1689	0.0445	1.1600e-003	0.0456		144.8706	144.8706	3.5300e-003		144.9587
Total	0.0601	0.0364	0.4354	1.4500e-003	0.1677	1.2600e-003	0.1689	0.0445	1.1600e-003	0.0456		144.8706	144.8706	3.5300e-003		144.9587

3.7 Architectural Coating - 2024

Unmitigated Construction On-Site

	ROG	NOx	CO	SO2	Fugitive PM10	Exhaust PM10	PM10 Total	Fugitive PM2.5	Exhaust PM2.5	PM2.5 Total	Bio- CO2	NBio- CO2	Total CO2	CH4	N2O	CO2e
Category	lb/day										lb/day					
Archit. Coating	236.4115					0.0000	0.0000		0.0000	0.0000			0.0000			0.0000
Off-Road	0.1808	1.2188	1.8101	2.9700e-003		0.0609	0.0609		0.0609	0.0609		281.4481	281.4481	0.0159		281.8443
Total	236.5923	1.2188	1.8101	2.9700e-003		0.0609	0.0609		0.0609	0.0609		281.4481	281.4481	0.0159		281.8443

Village South Specific Plan (Proposed) - Los Angeles-South Coast County, Winter

3.7 Architectural Coating - 2024

Unmitigated Construction Off-Site

	ROG	NOx	CO	SO2	Fugitive PM10	Exhaust PM10	PM10 Total	Fugitive PM2.5	Exhaust PM2.5	PM2.5 Total	Bio- CO2	NBio- CO2	Total CO2	CH4	N2O	CO2e
Category	lb/day										lb/day					
Hauling	0.0000	0.0000	0.0000	0.0000	0.0000	0.0000	0.0000	0.0000	0.0000	0.0000		0.0000	0.0000	0.0000		0.0000
Vendor	0.0000	0.0000	0.0000	0.0000	0.0000	0.0000	0.0000	0.0000	0.0000	0.0000		0.0000	0.0000	0.0000		0.0000
Worker	0.6406	0.3886	4.6439	0.0155	1.7884	0.0134	1.8018	0.4743	0.0123	0.4866		1,545.2860	1,545.2860	0.0376		1,546.2262
Total	0.6406	0.3886	4.6439	0.0155	1.7884	0.0134	1.8018	0.4743	0.0123	0.4866		1,545.2860	1,545.2860	0.0376		1,546.2262

Mitigated Construction On-Site

	ROG	NOx	CO	SO2	Fugitive PM10	Exhaust PM10	PM10 Total	Fugitive PM2.5	Exhaust PM2.5	PM2.5 Total	Bio- CO2	NBio- CO2	Total CO2	CH4	N2O	CO2e
Category	lb/day										lb/day					
Archit. Coating	236.4115					0.0000	0.0000		0.0000	0.0000			0.0000			0.0000
Off-Road	0.1808	1.2188	1.8101	2.9700e-003		0.0609	0.0609		0.0609	0.0609	0.0000	281.4481	281.4481	0.0159		281.8443
Total	236.5923	1.2188	1.8101	2.9700e-003		0.0609	0.0609		0.0609	0.0609	0.0000	281.4481	281.4481	0.0159		281.8443

Village South Specific Plan (Proposed) - Los Angeles-South Coast County, Winter

3.7 Architectural Coating - 2024

Mitigated Construction Off-Site

	ROG	NOx	CO	SO2	Fugitive PM10	Exhaust PM10	PM10 Total	Fugitive PM2.5	Exhaust PM2.5	PM2.5 Total	Bio- CO2	NBio- CO2	Total CO2	CH4	N2O	CO2e
Category	lb/day										lb/day					
Hauling	0.0000	0.0000	0.0000	0.0000	0.0000	0.0000	0.0000	0.0000	0.0000	0.0000		0.0000	0.0000	0.0000		0.0000
Vendor	0.0000	0.0000	0.0000	0.0000	0.0000	0.0000	0.0000	0.0000	0.0000	0.0000		0.0000	0.0000	0.0000		0.0000
Worker	0.6406	0.3886	4.6439	0.0155	1.7884	0.0134	1.8018	0.4743	0.0123	0.4866		1,545.2860	1,545.2860	0.0376		1,546.2262
Total	0.6406	0.3886	4.6439	0.0155	1.7884	0.0134	1.8018	0.4743	0.0123	0.4866		1,545.2860	1,545.2860	0.0376		1,546.2262

4.0 Operational Detail - Mobile

4.1 Mitigation Measures Mobile

Village South Specific Plan (Proposed) - Los Angeles-South Coast County, Winter

	ROG	NOx	CO	SO2	Fugitive PM10	Exhaust PM10	PM10 Total	Fugitive PM2.5	Exhaust PM2.5	PM2.5 Total	Bio- CO2	NBio- CO2	Total CO2	CH4	N2O	CO2e
Category	lb/day										lb/day					
Mitigated	9.5233	45.9914	110.0422	0.4681	45.9592	0.3373	46.2965	12.2950	0.3132	12.6083		47,917.8005	47,917.8005	2.1953		47,972.6839
Unmitigated	9.5233	45.9914	110.0422	0.4681	45.9592	0.3373	46.2965	12.2950	0.3132	12.6083		47,917.8005	47,917.8005	2.1953		47,972.6839

4.2 Trip Summary Information

Land Use	Average Daily Trip Rate			Unmitigated	Mitigated
	Weekday	Saturday	Sunday	Annual VMT	Annual VMT
Apartments Low Rise	145.75	154.25	154.00	506,227	506,227
Apartments Mid Rise	4,026.75	3,773.25	4075.50	13,660,065	13,660,065
General Office Building	288.45	62.55	31.05	706,812	706,812
High Turnover (Sit Down Restaurant)	2,368.80	2,873.52	2817.72	3,413,937	3,413,937
Hotel	192.00	187.50	160.00	445,703	445,703
Quality Restaurant	501.12	511.92	461.20	707,488	707,488
Regional Shopping Center	528.08	601.44	357.84	1,112,221	1,112,221
Total	8,050.95	8,164.43	8,057.31	20,552,452	20,552,452

4.3 Trip Type Information

Village South Specific Plan (Proposed) - Los Angeles-South Coast County, Winter

Land Use	Miles			Trip %			Trip Purpose %		
	H-W or C-W	H-S or C-C	H-O or C-NW	H-W or C-W	H-S or C-C	H-O or C-NW	Primary	Diverted	Pass-by
Apartments Low Rise	14.70	5.90	8.70	40.20	19.20	40.60	86	11	3
Apartments Mid Rise	14.70	5.90	8.70	40.20	19.20	40.60	86	11	3
General Office Building	16.60	8.40	6.90	33.00	48.00	19.00	77	19	4
High Turnover (Sit Down Restaurant)	16.60	8.40	6.90	8.50	72.50	19.00	37	20	43
Hotel	16.60	8.40	6.90	19.40	61.60	19.00	58	38	4
Quality Restaurant	16.60	8.40	6.90	12.00	69.00	19.00	38	18	44
Regional Shopping Center	16.60	8.40	6.90	16.30	64.70	19.00	54	35	11

4.4 Fleet Mix

Land Use	LDA	LDT1	LDT2	MDV	LHD1	LHD2	MHD	HHD	OBUS	UBUS	MCY	SBUS	MH
Apartments Low Rise	0.543088	0.044216	0.209971	0.116369	0.014033	0.006332	0.021166	0.033577	0.002613	0.001817	0.005285	0.000712	0.000821
Apartments Mid Rise	0.543088	0.044216	0.209971	0.116369	0.014033	0.006332	0.021166	0.033577	0.002613	0.001817	0.005285	0.000712	0.000821
General Office Building	0.543088	0.044216	0.209971	0.116369	0.014033	0.006332	0.021166	0.033577	0.002613	0.001817	0.005285	0.000712	0.000821
High Turnover (Sit Down Restaurant)	0.543088	0.044216	0.209971	0.116369	0.014033	0.006332	0.021166	0.033577	0.002613	0.001817	0.005285	0.000712	0.000821
Hotel	0.543088	0.044216	0.209971	0.116369	0.014033	0.006332	0.021166	0.033577	0.002613	0.001817	0.005285	0.000712	0.000821
Quality Restaurant	0.543088	0.044216	0.209971	0.116369	0.014033	0.006332	0.021166	0.033577	0.002613	0.001817	0.005285	0.000712	0.000821
Regional Shopping Center	0.543088	0.044216	0.209971	0.116369	0.014033	0.006332	0.021166	0.033577	0.002613	0.001817	0.005285	0.000712	0.000821

5.0 Energy Detail

Historical Energy Use: N

5.1 Mitigation Measures Energy

Village South Specific Plan (Proposed) - Los Angeles-South Coast County, Winter

	ROG	NOx	CO	SO2	Fugitive PM10	Exhaust PM10	PM10 Total	Fugitive PM2.5	Exhaust PM2.5	PM2.5 Total	Bio- CO2	NBio- CO2	Total CO2	CH4	N2O	CO2e
Category	lb/day										lb/day					
NaturalGas Mitigated	0.7660	6.7462	4.2573	0.0418		0.5292	0.5292		0.5292	0.5292		8,355.983 2	8,355.983 2	0.1602	0.1532	8,405.638 7
NaturalGas Unmitigated	0.7660	6.7462	4.2573	0.0418		0.5292	0.5292		0.5292	0.5292		8,355.983 2	8,355.983 2	0.1602	0.1532	8,405.638 7

Village South Specific Plan (Proposed) - Los Angeles-South Coast County, Winter

5.2 Energy by Land Use - NaturalGas

Unmitigated

	NaturalGas Use	ROG	NOx	CO	SO2	Fugitive PM10	Exhaust PM10	PM10 Total	Fugitive PM2.5	Exhaust PM2.5	PM2.5 Total	Bio- CO2	NBio- CO2	Total CO2	CH4	N2O	CO2e
Land Use	kBTU/yr	lb/day										lb/day					
Apartments Low Rise	1119.16	0.0121	0.1031	0.0439	6.6000e-004		8.3400e-003	8.3400e-003		8.3400e-003	8.3400e-003		131.6662	131.6662	2.5200e-003	2.4100e-003	132.4486
Apartments Mid Rise	35784.3	0.3859	3.2978	1.4033	0.0211		0.2666	0.2666		0.2666	0.2666		4,209.9164	4,209.9164	0.0807	0.0772	4,234.9339
General Office Building	1283.42	0.0138	0.1258	0.1057	7.5000e-004		9.5600e-003	9.5600e-003		9.5600e-003	9.5600e-003		150.9911	150.9911	2.8900e-003	2.7700e-003	151.8884
High Turnover (Sit Down Restaurant)	22759.9	0.2455	2.2314	1.8743	0.0134		0.1696	0.1696		0.1696	0.1696		2,677.6342	2,677.6342	0.0513	0.0491	2,693.5460
Hotel	4769.72	0.0514	0.4676	0.3928	2.8100e-003		0.0355	0.0355		0.0355	0.0355		561.1436	561.1436	0.0108	0.0103	564.4782
Quality Restaurant	5057.75	0.0545	0.4959	0.4165	2.9800e-003		0.0377	0.0377		0.0377	0.0377		595.0298	595.0298	0.0114	0.0109	598.5658
Regional Shopping Center	251.616	2.7100e-003	0.0247	0.0207	1.5000e-004		1.8700e-003	1.8700e-003		1.8700e-003	1.8700e-003		29.6019	29.6019	5.7000e-004	5.4000e-004	29.7778
Total		0.7660	6.7463	4.2573	0.0418		0.5292	0.5292		0.5292	0.5292		8,355.9832	8,355.9832	0.1602	0.1532	8,405.6387

Village South Specific Plan (Proposed) - Los Angeles-South Coast County, Winter

5.2 Energy by Land Use - NaturalGas

Mitigated

	NaturalGas Use	ROG	NOx	CO	SO2	Fugitive PM10	Exhaust PM10	PM10 Total	Fugitive PM2.5	Exhaust PM2.5	PM2.5 Total	Bio- CO2	NBio- CO2	Total CO2	CH4	N2O	CO2e
Land Use	kBTU/yr	lb/day										lb/day					
Apartments Low Rise	1.11916	0.0121	0.1031	0.0439	6.6000e-004		8.3400e-003	8.3400e-003		8.3400e-003	8.3400e-003		131.6662	131.6662	2.5200e-003	2.4100e-003	132.4486
Apartments Mid Rise	35.7843	0.3859	3.2978	1.4033	0.0211		0.2666	0.2666		0.2666	0.2666		4,209.9164	4,209.9164	0.0807	0.0772	4,234.9339
General Office Building	1.28342	0.0138	0.1258	0.1057	7.5000e-004		9.5600e-003	9.5600e-003		9.5600e-003	9.5600e-003		150.9911	150.9911	2.8900e-003	2.7700e-003	151.8884
High Turnover (Sit Down Restaurant)	22.7599	0.2455	2.2314	1.8743	0.0134		0.1696	0.1696		0.1696	0.1696		2,677.6342	2,677.6342	0.0513	0.0491	2,693.5460
Hotel	4.76972	0.0514	0.4676	0.3928	2.8100e-003		0.0355	0.0355		0.0355	0.0355		561.1436	561.1436	0.0108	0.0103	564.4782
Quality Restaurant	5.05775	0.0545	0.4959	0.4165	2.9800e-003		0.0377	0.0377		0.0377	0.0377		595.0298	595.0298	0.0114	0.0109	598.5658
Regional Shopping Center	0.251616	2.7100e-003	0.0247	0.0207	1.5000e-004		1.8700e-003	1.8700e-003		1.8700e-003	1.8700e-003		29.6019	29.6019	5.7000e-004	5.4000e-004	29.7778
Total		0.7660	6.7463	4.2573	0.0418		0.5292	0.5292		0.5292	0.5292		8,355.9832	8,355.9832	0.1602	0.1532	8,405.6387

6.0 Area Detail

6.1 Mitigation Measures Area

Village South Specific Plan (Proposed) - Los Angeles-South Coast County, Winter

	ROG	NOx	CO	SO2	Fugitive PM10	Exhaust PM10	PM10 Total	Fugitive PM2.5	Exhaust PM2.5	PM2.5 Total	Bio- CO2	NBio- CO2	Total CO2	CH4	N2O	CO2e
Category	lb/day										lb/day					
Mitigated	30.5020	15.0496	88.4430	0.0944		1.5974	1.5974		1.5974	1.5974	0.0000	18,148.5950	18,148.5950	0.4874	0.3300	18,259.1192
Unmitigated	30.5020	15.0496	88.4430	0.0944		1.5974	1.5974		1.5974	1.5974	0.0000	18,148.5950	18,148.5950	0.4874	0.3300	18,259.1192

6.2 Area by SubCategory

Unmitigated

	ROG	NOx	CO	SO2	Fugitive PM10	Exhaust PM10	PM10 Total	Fugitive PM2.5	Exhaust PM2.5	PM2.5 Total	Bio- CO2	NBio- CO2	Total CO2	CH4	N2O	CO2e
SubCategory	lb/day										lb/day					
Architectural Coating	2.2670					0.0000	0.0000		0.0000	0.0000			0.0000			0.0000
Consumer Products	24.1085					0.0000	0.0000		0.0000	0.0000			0.0000			0.0000
Hearth	1.6500	14.1000	6.0000	0.0900		1.1400	1.1400		1.1400	1.1400	0.0000	18,000.0000	18,000.0000	0.3450	0.3300	18,106.9650
Landscaping	2.4766	0.9496	82.4430	4.3600e-003		0.4574	0.4574		0.4574	0.4574		148.5950	148.5950	0.1424		152.1542
Total	30.5020	15.0496	88.4430	0.0944		1.5974	1.5974		1.5974	1.5974	0.0000	18,148.5950	18,148.5950	0.4874	0.3300	18,259.1192

Village South Specific Plan (Proposed) - Los Angeles-South Coast County, Winter

6.2 Area by SubCategory

Mitigated

	ROG	NOx	CO	SO2	Fugitive PM10	Exhaust PM10	PM10 Total	Fugitive PM2.5	Exhaust PM2.5	PM2.5 Total	Bio- CO2	NBio- CO2	Total CO2	CH4	N2O	CO2e
SubCategory	lb/day										lb/day					
Architectural Coating	2.2670					0.0000	0.0000		0.0000	0.0000			0.0000			0.0000
Consumer Products	24.1085					0.0000	0.0000		0.0000	0.0000			0.0000			0.0000
Hearth	1.6500	14.1000	6.0000	0.0900		1.1400	1.1400		1.1400	1.1400	0.0000	18,000.0000	18,000.0000	0.3450	0.3300	18,106.9650
Landscaping	2.4766	0.9496	82.4430	4.3600e-003		0.4574	0.4574		0.4574	0.4574		148.5950	148.5950	0.1424		152.1542
Total	30.5020	15.0496	88.4430	0.0944		1.5974	1.5974		1.5974	1.5974	0.0000	18,148.5950	18,148.5950	0.4874	0.3300	18,259.1192

7.0 Water Detail

7.1 Mitigation Measures Water

8.0 Waste Detail

8.1 Mitigation Measures Waste

9.0 Operational Offroad

Equipment Type	Number	Hours/Day	Days/Year	Horse Power	Load Factor	Fuel Type
----------------	--------	-----------	-----------	-------------	-------------	-----------

10.0 Stationary Equipment

Village South Specific Plan (Proposed) - Los Angeles-South Coast County, Winter

Fire Pumps and Emergency Generators

Equipment Type	Number	Hours/Day	Hours/Year	Horse Power	Load Factor	Fuel Type
----------------	--------	-----------	------------	-------------	-------------	-----------

Boilers

Equipment Type	Number	Heat Input/Day	Heat Input/Year	Boiler Rating	Fuel Type
----------------	--------	----------------	-----------------	---------------	-----------

User Defined Equipment

Equipment Type	Number
----------------	--------

11.0 Vegetation

Village South Specific Plan (Proposed) - Los Angeles-South Coast County, Annual

Village South Specific Plan (Proposed)
Los Angeles-South Coast County, Annual

1.0 Project Characteristics

1.1 Land Usage

Land Uses	Size	Metric	Lot Acreage	Floor Surface Area	Population
General Office Building	45.00	1000sqft	1.03	45,000.00	0
High Turnover (Sit Down Restaurant)	36.00	1000sqft	0.83	36,000.00	0
Hotel	50.00	Room	1.67	72,600.00	0
Quality Restaurant	8.00	1000sqft	0.18	8,000.00	0
Apartments Low Rise	25.00	Dwelling Unit	1.56	25,000.00	72
Apartments Mid Rise	975.00	Dwelling Unit	25.66	975,000.00	2789
Regional Shopping Center	56.00	1000sqft	1.29	56,000.00	0

1.2 Other Project Characteristics

Urbanization	Urban	Wind Speed (m/s)	2.2	Precipitation Freq (Days)	33
Climate Zone	9			Operational Year	2028
Utility Company	Southern California Edison				
CO2 Intensity (lb/MW hr)	702.44	CH4 Intensity (lb/MW hr)	0.029	N2O Intensity (lb/MW hr)	0.006

1.3 User Entered Comments & Non-Default Data

Village South Specific Plan (Proposed) - Los Angeles-South Coast County, Annual

Project Characteristics - Consistent with the DEIR's model.

Land Use - See SWAPE comment regarding residential and retail land uses.

Construction Phase - See SWAPE comment regarding individual construction phase lengths.

Demolition - Consistent with the DEIR's model. See SWAPE comment regarding demolition.

Vehicle Trips - Saturday trips consistent with the DEIR's model. See SWAPE comment regarding weekday and Sunday trips.

Woodstoves - Woodstoves and wood-burning fireplaces consistent with the DEIR's model. See SWAPE comment regarding gas fireplaces.

Energy Use -

Construction Off-road Equipment Mitigation - See SWAPE comment on construction-related mitigation.

Area Mitigation - See SWAPE comment regarding operational mitigation measures.

Water Mitigation - See SWAPE comment regarding operational mitigation measures.

Trips and VMT - Local hire provision

Table Name	Column Name	Default Value	New Value
tblFireplaces	FireplaceWoodMass	1,019.20	0.00
tblFireplaces	FireplaceWoodMass	1,019.20	0.00
tblFireplaces	NumberWood	1.25	0.00
tblFireplaces	NumberWood	48.75	0.00
tblTripsAndVMT	WorkerTripLength	14.70	10.00
tblTripsAndVMT	WorkerTripLength	14.70	10.00
tblTripsAndVMT	WorkerTripLength	14.70	10.00
tblTripsAndVMT	WorkerTripLength	14.70	10.00
tblTripsAndVMT	WorkerTripLength	14.70	10.00
tblTripsAndVMT	WorkerTripLength	14.70	10.00
tblVehicleTrips	ST_TR	7.16	6.17
tblVehicleTrips	ST_TR	6.39	3.87
tblVehicleTrips	ST_TR	2.46	1.39
tblVehicleTrips	ST_TR	158.37	79.82

Village South Specific Plan (Proposed) - Los Angeles-South Coast County, Annual

tblVehicleTrips	ST_TR	8.19	3.75
tblVehicleTrips	ST_TR	94.36	63.99
tblVehicleTrips	ST_TR	49.97	10.74
tblVehicleTrips	SU_TR	6.07	6.16
tblVehicleTrips	SU_TR	5.86	4.18
tblVehicleTrips	SU_TR	1.05	0.69
tblVehicleTrips	SU_TR	131.84	78.27
tblVehicleTrips	SU_TR	5.95	3.20
tblVehicleTrips	SU_TR	72.16	57.65
tblVehicleTrips	SU_TR	25.24	6.39
tblVehicleTrips	WD_TR	6.59	5.83
tblVehicleTrips	WD_TR	6.65	4.13
tblVehicleTrips	WD_TR	11.03	6.41
tblVehicleTrips	WD_TR	127.15	65.80
tblVehicleTrips	WD_TR	8.17	3.84
tblVehicleTrips	WD_TR	89.95	62.64
tblVehicleTrips	WD_TR	42.70	9.43
tblWoodstoves	NumberCatalytic	1.25	0.00
tblWoodstoves	NumberCatalytic	48.75	0.00
tblWoodstoves	NumberNoncatalytic	1.25	0.00
tblWoodstoves	NumberNoncatalytic	48.75	0.00
tblWoodstoves	WoodstoveDayYear	25.00	0.00
tblWoodstoves	WoodstoveDayYear	25.00	0.00
tblWoodstoves	WoodstoveWoodMass	999.60	0.00
tblWoodstoves	WoodstoveWoodMass	999.60	0.00

2.0 Emissions Summary

Village South Specific Plan (Proposed) - Los Angeles-South Coast County, Annual

2.1 Overall Construction

Unmitigated Construction

	ROG	NOx	CO	SO2	Fugitive PM10	Exhaust PM10	PM10 Total	Fugitive PM2.5	Exhaust PM2.5	PM2.5 Total	Bio- CO2	NBio- CO2	Total CO2	CH4	N2O	CO2e
Year	tons/yr										MT/yr					
2021	0.1704	1.8234	1.1577	2.3800e-003	0.4141	0.0817	0.4958	0.1788	0.0754	0.2542	0.0000	210.7654	210.7654	0.0600	0.0000	212.2661
2022	0.5865	4.0240	5.1546	0.0155	0.9509	0.1175	1.0683	0.2518	0.1103	0.3621	0.0000	1,418.6554	1,418.6554	0.1215	0.0000	1,421.6925
2023	0.5190	3.2850	4.7678	0.0147	0.8497	0.0971	0.9468	0.2283	0.0912	0.3195	0.0000	1,342.4412	1,342.4412	0.1115	0.0000	1,345.2291
2024	4.1592	0.1313	0.2557	5.0000e-004	0.0221	6.3900e-003	0.0285	5.8700e-003	5.9700e-003	0.0118	0.0000	44.6355	44.6355	7.8300e-003	0.0000	44.8311
Maximum	4.1592	4.0240	5.1546	0.0155	0.9509	0.1175	1.0683	0.2518	0.1103	0.3621	0.0000	1,418.6554	1,418.6554	0.1215	0.0000	1,421.6925

Village South Specific Plan (Proposed) - Los Angeles-South Coast County, Annual

2.1 Overall Construction

Mitigated Construction

	ROG	NOx	CO	SO2	Fugitive PM10	Exhaust PM10	PM10 Total	Fugitive PM2.5	Exhaust PM2.5	PM2.5 Total	Bio- CO2	NBio- CO2	Total CO2	CH4	N2O	CO2e
Year	tons/yr										MT/yr					
2021	0.1704	1.8234	1.1577	2.3800e-003	0.4141	0.0817	0.4958	0.1788	0.0754	0.2542	0.0000	210.7651	210.7651	0.0600	0.0000	212.2658
2022	0.5865	4.0240	5.1546	0.0155	0.9509	0.1175	1.0683	0.2518	0.1103	0.3621	0.0000	1,418.6550	1,418.6550	0.1215	0.0000	1,421.6921
2023	0.5190	3.2850	4.7678	0.0147	0.8497	0.0971	0.9468	0.2283	0.0912	0.3195	0.0000	1,342.4409	1,342.4409	0.1115	0.0000	1,345.2287
2024	4.1592	0.1313	0.2557	5.0000e-004	0.0221	6.3900e-003	0.0285	5.8700e-003	5.9700e-003	0.0118	0.0000	44.6354	44.6354	7.8300e-003	0.0000	44.8311
Maximum	4.1592	4.0240	5.1546	0.0155	0.9509	0.1175	1.0683	0.2518	0.1103	0.3621	0.0000	1,418.6550	1,418.6550	0.1215	0.0000	1,421.6921

	ROG	NOx	CO	SO2	Fugitive PM10	Exhaust PM10	PM10 Total	Fugitive PM2.5	Exhaust PM2.5	PM2.5 Total	Bio- CO2	NBio- CO2	Total CO2	CH4	N2O	CO2e
Percent Reduction	0.00	0.00	0.00	0.00	0.00	0.00	0.00	0.00	0.00	0.00	0.00	0.00	0.00	0.00	0.00	0.00

Quarter	Start Date	End Date	Maximum Unmitigated ROG + NOX (tons/quarter)	Maximum Mitigated ROG + NOX (tons/quarter)
1	9-1-2021	11-30-2021	1.4091	1.4091
2	12-1-2021	2-28-2022	1.3329	1.3329
3	3-1-2022	5-31-2022	1.1499	1.1499
4	6-1-2022	8-31-2022	1.1457	1.1457
5	9-1-2022	11-30-2022	1.1415	1.1415
6	12-1-2022	2-28-2023	1.0278	1.0278
7	3-1-2023	5-31-2023	0.9868	0.9868
8	6-1-2023	8-31-2023	0.9831	0.9831

Village South Specific Plan (Proposed) - Los Angeles-South Coast County, Annual

9	9-1-2023	11-30-2023	0.9798	0.9798
10	12-1-2023	2-29-2024	2.8757	2.8757
11	3-1-2024	5-31-2024	1.6188	1.6188
		Highest	2.8757	2.8757

2.2 Overall Operational
Unmitigated Operational

	ROG	NOx	CO	SO2	Fugitive PM10	Exhaust PM10	PM10 Total	Fugitive PM2.5	Exhaust PM2.5	PM2.5 Total	Bio- CO2	NBio- CO2	Total CO2	CH4	N2O	CO2e
Category	tons/yr										MT/yr					
Area	5.1437	0.2950	10.3804	1.6700e-003		0.0714	0.0714		0.0714	0.0714	0.0000	220.9670	220.9670	0.0201	3.7400e-003	222.5835
Energy	0.1398	1.2312	0.7770	7.6200e-003		0.0966	0.0966		0.0966	0.0966	0.0000	3,896.0732	3,896.0732	0.1303	0.0468	3,913.2833
Mobile	1.5857	7.9962	19.1834	0.0821	7.7979	0.0580	7.8559	2.0895	0.0539	2.1434	0.0000	7,620.4986	7,620.4986	0.3407	0.0000	7,629.0162
Waste						0.0000	0.0000		0.0000	0.0000	207.8079	0.0000	207.8079	12.2811	0.0000	514.8354
Water						0.0000	0.0000		0.0000	0.0000	29.1632	556.6420	585.8052	3.0183	0.0755	683.7567
Total	6.8692	9.5223	30.3407	0.0914	7.7979	0.2260	8.0240	2.0895	0.2219	2.3114	236.9712	12,294.1807	12,531.1519	15.7904	0.1260	12,963.4751

Village South Specific Plan (Proposed) - Los Angeles-South Coast County, Annual

2.2 Overall Operational

Mitigated Operational

	ROG	NOx	CO	SO2	Fugitive PM10	Exhaust PM10	PM10 Total	Fugitive PM2.5	Exhaust PM2.5	PM2.5 Total	Bio- CO2	NBio- CO2	Total CO2	CH4	N2O	CO2e
Category	tons/yr										MT/yr					
Area	5.1437	0.2950	10.3804	1.6700e-003		0.0714	0.0714		0.0714	0.0714	0.0000	220.9670	220.9670	0.0201	3.7400e-003	222.5835
Energy	0.1398	1.2312	0.7770	7.6200e-003		0.0966	0.0966		0.0966	0.0966	0.0000	3,896.0732	3,896.0732	0.1303	0.0468	3,913.2833
Mobile	1.5857	7.9962	19.1834	0.0821	7.7979	0.0580	7.8559	2.0895	0.0539	2.1434	0.0000	7,620.4986	7,620.4986	0.3407	0.0000	7,629.0162
Waste						0.0000	0.0000		0.0000	0.0000	207.8079	0.0000	207.8079	12.2811	0.0000	514.8354
Water						0.0000	0.0000		0.0000	0.0000	29.1632	556.6420	585.8052	3.0183	0.0755	683.7567
Total	6.8692	9.5223	30.3407	0.0914	7.7979	0.2260	8.0240	2.0895	0.2219	2.3114	236.9712	12,294.1807	12,531.1519	15.7904	0.1260	12,963.4751

	ROG	NOx	CO	SO2	Fugitive PM10	Exhaust PM10	PM10 Total	Fugitive PM2.5	Exhaust PM2.5	PM2.5 Total	Bio- CO2	NBio-CO2	Total CO2	CH4	N2O	CO2e
Percent Reduction	0.00	0.00	0.00	0.00	0.00	0.00	0.00	0.00	0.00	0.00	0.00	0.00	0.00	0.00	0.00	0.00

3.0 Construction Detail

Construction Phase

Village South Specific Plan (Proposed) - Los Angeles-South Coast County, Annual

Phase Number	Phase Name	Phase Type	Start Date	End Date	Num Days Week	Num Days	Phase Description
1	Demolition	Demolition	9/1/2021	10/12/2021	5	30	
2	Site Preparation	Site Preparation	10/13/2021	11/9/2021	5	20	
3	Grading	Grading	11/10/2021	1/11/2022	5	45	
4	Building Construction	Building Construction	1/12/2022	12/12/2023	5	500	
5	Paving	Paving	12/13/2023	1/30/2024	5	35	
6	Architectural Coating	Architectural Coating	1/31/2024	3/19/2024	5	35	

Acres of Grading (Site Preparation Phase): 0

Acres of Grading (Grading Phase): 112.5

Acres of Paving: 0

Residential Indoor: 2,025,000; Residential Outdoor: 675,000; Non-Residential Indoor: 326,400; Non-Residential Outdoor: 108,800; Striped Parking Area: 0 (Architectural Coating – sqft)

OffRoad Equipment

Village South Specific Plan (Proposed) - Los Angeles-South Coast County, Annual

Phase Name	Offroad Equipment Type	Amount	Usage Hours	Horse Power	Load Factor
Demolition	Concrete/Industrial Saws	1	8.00	81	0.73
Demolition	Excavators	3	8.00	158	0.38
Demolition	Rubber Tired Dozers	2	8.00	247	0.40
Site Preparation	Rubber Tired Dozers	3	8.00	247	0.40
Site Preparation	Tractors/Loaders/Backhoes	4	8.00	97	0.37
Grading	Excavators	2	8.00	158	0.38
Grading	Graders	1	8.00	187	0.41
Grading	Rubber Tired Dozers	1	8.00	247	0.40
Grading	Scrapers	2	8.00	367	0.48
Grading	Tractors/Loaders/Backhoes	2	8.00	97	0.37
Building Construction	Cranes	1	7.00	231	0.29
Building Construction	Forklifts	3	8.00	89	0.20
Building Construction	Generator Sets	1	8.00	84	0.74
Building Construction	Tractors/Loaders/Backhoes	3	7.00	97	0.37
Building Construction	Welders	1	8.00	46	0.45
Paving	Pavers	2	8.00	130	0.42
Paving	Paving Equipment	2	8.00	132	0.36
Paving	Rollers	2	8.00	80	0.38
Architectural Coating	Air Compressors	1	6.00	78	0.48

Trips and VMT

Village South Specific Plan (Proposed) - Los Angeles-South Coast County, Annual

Phase Name	Offroad Equipment Count	Worker Trip Number	Vendor Trip Number	Hauling Trip Number	Worker Trip Length	Vendor Trip Length	Hauling Trip Length	Worker Vehicle Class	Vendor Vehicle Class	Hauling Vehicle Class
Demolition	6	15.00	0.00	458.00	10.00	6.90	20.00	LD_Mix	HDT_Mix	HHDT
Site Preparation	7	18.00	0.00	0.00	10.00	6.90	20.00	LD_Mix	HDT_Mix	HHDT
Grading	8	20.00	0.00	0.00	10.00	6.90	20.00	LD_Mix	HDT_Mix	HHDT
Building Construction	9	801.00	143.00	0.00	10.00	6.90	20.00	LD_Mix	HDT_Mix	HHDT
Paving	6	15.00	0.00	0.00	10.00	6.90	20.00	LD_Mix	HDT_Mix	HHDT
Architectural Coating	1	160.00	0.00	0.00	10.00	6.90	20.00	LD_Mix	HDT_Mix	HHDT

3.1 Mitigation Measures Construction

3.2 Demolition - 2021

Unmitigated Construction On-Site

	ROG	NOx	CO	SO2	Fugitive PM10	Exhaust PM10	PM10 Total	Fugitive PM2.5	Exhaust PM2.5	PM2.5 Total	Bio- CO2	NBio- CO2	Total CO2	CH4	N2O	CO2e
Category	tons/yr										MT/yr					
Fugitive Dust					0.0496	0.0000	0.0496	7.5100e-003	0.0000	7.5100e-003	0.0000	0.0000	0.0000	0.0000	0.0000	0.0000
Off-Road	0.0475	0.4716	0.3235	5.8000e-004		0.0233	0.0233		0.0216	0.0216	0.0000	51.0012	51.0012	0.0144	0.0000	51.3601
Total	0.0475	0.4716	0.3235	5.8000e-004	0.0496	0.0233	0.0729	7.5100e-003	0.0216	0.0291	0.0000	51.0012	51.0012	0.0144	0.0000	51.3601

Village South Specific Plan (Proposed) - Los Angeles-South Coast County, Annual

3.2 Demolition - 2021

Unmitigated Construction Off-Site

	ROG	NOx	CO	SO2	Fugitive PM10	Exhaust PM10	PM10 Total	Fugitive PM2.5	Exhaust PM2.5	PM2.5 Total	Bio- CO2	NBio- CO2	Total CO2	CH4	N2O	CO2e
Category	tons/yr										MT/yr					
Hauling	1.9300e-003	0.0634	0.0148	1.8000e-004	3.9400e-003	1.9000e-004	4.1300e-003	1.0800e-003	1.8000e-004	1.2600e-003	0.0000	17.4566	17.4566	1.2100e-003	0.0000	17.4869
Vendor	0.0000	0.0000	0.0000	0.0000	0.0000	0.0000	0.0000	0.0000	0.0000	0.0000	0.0000	0.0000	0.0000	0.0000	0.0000	0.0000
Worker	7.2000e-004	5.3000e-004	6.0900e-003	2.0000e-005	1.6800e-003	1.0000e-005	1.6900e-003	4.5000e-004	1.0000e-005	4.6000e-004	0.0000	1.5281	1.5281	5.0000e-005	0.0000	1.5293
Total	2.6500e-003	0.0639	0.0209	2.0000e-004	5.6200e-003	2.0000e-004	5.8200e-003	1.5300e-003	1.9000e-004	1.7200e-003	0.0000	18.9847	18.9847	1.2600e-003	0.0000	19.0161

Mitigated Construction On-Site

	ROG	NOx	CO	SO2	Fugitive PM10	Exhaust PM10	PM10 Total	Fugitive PM2.5	Exhaust PM2.5	PM2.5 Total	Bio- CO2	NBio- CO2	Total CO2	CH4	N2O	CO2e
Category	tons/yr										MT/yr					
Fugitive Dust					0.0496	0.0000	0.0496	7.5100e-003	0.0000	7.5100e-003	0.0000	0.0000	0.0000	0.0000	0.0000	0.0000
Off-Road	0.0475	0.4716	0.3235	5.8000e-004		0.0233	0.0233		0.0216	0.0216	0.0000	51.0011	51.0011	0.0144	0.0000	51.3600
Total	0.0475	0.4716	0.3235	5.8000e-004	0.0496	0.0233	0.0729	7.5100e-003	0.0216	0.0291	0.0000	51.0011	51.0011	0.0144	0.0000	51.3600

Village South Specific Plan (Proposed) - Los Angeles-South Coast County, Annual

3.2 Demolition - 2021

Mitigated Construction Off-Site

	ROG	NOx	CO	SO2	Fugitive PM10	Exhaust PM10	PM10 Total	Fugitive PM2.5	Exhaust PM2.5	PM2.5 Total	Bio- CO2	NBio- CO2	Total CO2	CH4	N2O	CO2e
Category	tons/yr										MT/yr					
Hauling	1.9300e-003	0.0634	0.0148	1.8000e-004	3.9400e-003	1.9000e-004	4.1300e-003	1.0800e-003	1.8000e-004	1.2600e-003	0.0000	17.4566	17.4566	1.2100e-003	0.0000	17.4869
Vendor	0.0000	0.0000	0.0000	0.0000	0.0000	0.0000	0.0000	0.0000	0.0000	0.0000	0.0000	0.0000	0.0000	0.0000	0.0000	0.0000
Worker	7.2000e-004	5.3000e-004	6.0900e-003	2.0000e-005	1.6800e-003	1.0000e-005	1.6900e-003	4.5000e-004	1.0000e-005	4.6000e-004	0.0000	1.5281	1.5281	5.0000e-005	0.0000	1.5293
Total	2.6500e-003	0.0639	0.0209	2.0000e-004	5.6200e-003	2.0000e-004	5.8200e-003	1.5300e-003	1.9000e-004	1.7200e-003	0.0000	18.9847	18.9847	1.2600e-003	0.0000	19.0161

3.3 Site Preparation - 2021

Unmitigated Construction On-Site

	ROG	NOx	CO	SO2	Fugitive PM10	Exhaust PM10	PM10 Total	Fugitive PM2.5	Exhaust PM2.5	PM2.5 Total	Bio- CO2	NBio- CO2	Total CO2	CH4	N2O	CO2e
Category	tons/yr										MT/yr					
Fugitive Dust					0.1807	0.0000	0.1807	0.0993	0.0000	0.0993	0.0000	0.0000	0.0000	0.0000	0.0000	0.0000
Off-Road	0.0389	0.4050	0.2115	3.8000e-004		0.0204	0.0204		0.0188	0.0188	0.0000	33.4357	33.4357	0.0108	0.0000	33.7061
Total	0.0389	0.4050	0.2115	3.8000e-004	0.1807	0.0204	0.2011	0.0993	0.0188	0.1181	0.0000	33.4357	33.4357	0.0108	0.0000	33.7061

Village South Specific Plan (Proposed) - Los Angeles-South Coast County, Annual

3.3 Site Preparation - 2021

Unmitigated Construction Off-Site

	ROG	NOx	CO	SO2	Fugitive PM10	Exhaust PM10	PM10 Total	Fugitive PM2.5	Exhaust PM2.5	PM2.5 Total	Bio- CO2	NBio- CO2	Total CO2	CH4	N2O	CO2e
Category	tons/yr										MT/yr					
Hauling	0.0000	0.0000	0.0000	0.0000	0.0000	0.0000	0.0000	0.0000	0.0000	0.0000	0.0000	0.0000	0.0000	0.0000	0.0000	0.0000
Vendor	0.0000	0.0000	0.0000	0.0000	0.0000	0.0000	0.0000	0.0000	0.0000	0.0000	0.0000	0.0000	0.0000	0.0000	0.0000	0.0000
Worker	5.8000e-004	4.3000e-004	4.8700e-003	1.0000e-005	1.3400e-003	1.0000e-005	1.3500e-003	3.6000e-004	1.0000e-005	3.7000e-004	0.0000	1.2225	1.2225	4.0000e-005	0.0000	1.2234
Total	5.8000e-004	4.3000e-004	4.8700e-003	1.0000e-005	1.3400e-003	1.0000e-005	1.3500e-003	3.6000e-004	1.0000e-005	3.7000e-004	0.0000	1.2225	1.2225	4.0000e-005	0.0000	1.2234

Mitigated Construction On-Site

	ROG	NOx	CO	SO2	Fugitive PM10	Exhaust PM10	PM10 Total	Fugitive PM2.5	Exhaust PM2.5	PM2.5 Total	Bio- CO2	NBio- CO2	Total CO2	CH4	N2O	CO2e
Category	tons/yr										MT/yr					
Fugitive Dust					0.1807	0.0000	0.1807	0.0993	0.0000	0.0993	0.0000	0.0000	0.0000	0.0000	0.0000	0.0000
Off-Road	0.0389	0.4050	0.2115	3.8000e-004		0.0204	0.0204		0.0188	0.0188	0.0000	33.4357	33.4357	0.0108	0.0000	33.7060
Total	0.0389	0.4050	0.2115	3.8000e-004	0.1807	0.0204	0.2011	0.0993	0.0188	0.1181	0.0000	33.4357	33.4357	0.0108	0.0000	33.7060

Village South Specific Plan (Proposed) - Los Angeles-South Coast County, Annual

3.3 Site Preparation - 2021

Mitigated Construction Off-Site

	ROG	NOx	CO	SO2	Fugitive PM10	Exhaust PM10	PM10 Total	Fugitive PM2.5	Exhaust PM2.5	PM2.5 Total	Bio- CO2	NBio- CO2	Total CO2	CH4	N2O	CO2e
Category	tons/yr										MT/yr					
Hauling	0.0000	0.0000	0.0000	0.0000	0.0000	0.0000	0.0000	0.0000	0.0000	0.0000	0.0000	0.0000	0.0000	0.0000	0.0000	0.0000
Vendor	0.0000	0.0000	0.0000	0.0000	0.0000	0.0000	0.0000	0.0000	0.0000	0.0000	0.0000	0.0000	0.0000	0.0000	0.0000	0.0000
Worker	5.8000e-004	4.3000e-004	4.8700e-003	1.0000e-005	1.3400e-003	1.0000e-005	1.3500e-003	3.6000e-004	1.0000e-005	3.7000e-004	0.0000	1.2225	1.2225	4.0000e-005	0.0000	1.2234
Total	5.8000e-004	4.3000e-004	4.8700e-003	1.0000e-005	1.3400e-003	1.0000e-005	1.3500e-003	3.6000e-004	1.0000e-005	3.7000e-004	0.0000	1.2225	1.2225	4.0000e-005	0.0000	1.2234

3.4 Grading - 2021

Unmitigated Construction On-Site

	ROG	NOx	CO	SO2	Fugitive PM10	Exhaust PM10	PM10 Total	Fugitive PM2.5	Exhaust PM2.5	PM2.5 Total	Bio- CO2	NBio- CO2	Total CO2	CH4	N2O	CO2e
Category	tons/yr										MT/yr					
Fugitive Dust					0.1741	0.0000	0.1741	0.0693	0.0000	0.0693	0.0000	0.0000	0.0000	0.0000	0.0000	0.0000
Off-Road	0.0796	0.8816	0.5867	1.1800e-003		0.0377	0.0377		0.0347	0.0347	0.0000	103.5405	103.5405	0.0335	0.0000	104.3776
Total	0.0796	0.8816	0.5867	1.1800e-003	0.1741	0.0377	0.2118	0.0693	0.0347	0.1040	0.0000	103.5405	103.5405	0.0335	0.0000	104.3776

Village South Specific Plan (Proposed) - Los Angeles-South Coast County, Annual

3.4 Grading - 2021

Unmitigated Construction Off-Site

	ROG	NOx	CO	SO2	Fugitive PM10	Exhaust PM10	PM10 Total	Fugitive PM2.5	Exhaust PM2.5	PM2.5 Total	Bio- CO2	NBio- CO2	Total CO2	CH4	N2O	CO2e
Category	tons/yr										MT/yr					
Hauling	0.0000	0.0000	0.0000	0.0000	0.0000	0.0000	0.0000	0.0000	0.0000	0.0000	0.0000	0.0000	0.0000	0.0000	0.0000	0.0000
Vendor	0.0000	0.0000	0.0000	0.0000	0.0000	0.0000	0.0000	0.0000	0.0000	0.0000	0.0000	0.0000	0.0000	0.0000	0.0000	0.0000
Worker	1.2200e-003	9.0000e-004	0.0103	3.0000e-005	2.8300e-003	2.0000e-005	2.8600e-003	7.5000e-004	2.0000e-005	7.8000e-004	0.0000	2.5808	2.5808	8.0000e-005	0.0000	2.5828
Total	1.2200e-003	9.0000e-004	0.0103	3.0000e-005	2.8300e-003	2.0000e-005	2.8600e-003	7.5000e-004	2.0000e-005	7.8000e-004	0.0000	2.5808	2.5808	8.0000e-005	0.0000	2.5828

Mitigated Construction On-Site

	ROG	NOx	CO	SO2	Fugitive PM10	Exhaust PM10	PM10 Total	Fugitive PM2.5	Exhaust PM2.5	PM2.5 Total	Bio- CO2	NBio- CO2	Total CO2	CH4	N2O	CO2e
Category	tons/yr										MT/yr					
Fugitive Dust					0.1741	0.0000	0.1741	0.0693	0.0000	0.0693	0.0000	0.0000	0.0000	0.0000	0.0000	0.0000
Off-Road	0.0796	0.8816	0.5867	1.1800e-003		0.0377	0.0377		0.0347	0.0347	0.0000	103.5403	103.5403	0.0335	0.0000	104.3775
Total	0.0796	0.8816	0.5867	1.1800e-003	0.1741	0.0377	0.2118	0.0693	0.0347	0.1040	0.0000	103.5403	103.5403	0.0335	0.0000	104.3775

Village South Specific Plan (Proposed) - Los Angeles-South Coast County, Annual

3.4 Grading - 2021

Mitigated Construction Off-Site

	ROG	NOx	CO	SO2	Fugitive PM10	Exhaust PM10	PM10 Total	Fugitive PM2.5	Exhaust PM2.5	PM2.5 Total	Bio- CO2	NBio- CO2	Total CO2	CH4	N2O	CO2e
Category	tons/yr										MT/yr					
Hauling	0.0000	0.0000	0.0000	0.0000	0.0000	0.0000	0.0000	0.0000	0.0000	0.0000	0.0000	0.0000	0.0000	0.0000	0.0000	0.0000
Vendor	0.0000	0.0000	0.0000	0.0000	0.0000	0.0000	0.0000	0.0000	0.0000	0.0000	0.0000	0.0000	0.0000	0.0000	0.0000	0.0000
Worker	1.2200e-003	9.0000e-004	0.0103	3.0000e-005	2.8300e-003	2.0000e-005	2.8600e-003	7.5000e-004	2.0000e-005	7.8000e-004	0.0000	2.5808	2.5808	8.0000e-005	0.0000	2.5828
Total	1.2200e-003	9.0000e-004	0.0103	3.0000e-005	2.8300e-003	2.0000e-005	2.8600e-003	7.5000e-004	2.0000e-005	7.8000e-004	0.0000	2.5808	2.5808	8.0000e-005	0.0000	2.5828

3.4 Grading - 2022

Unmitigated Construction On-Site

	ROG	NOx	CO	SO2	Fugitive PM10	Exhaust PM10	PM10 Total	Fugitive PM2.5	Exhaust PM2.5	PM2.5 Total	Bio- CO2	NBio- CO2	Total CO2	CH4	N2O	CO2e
Category	tons/yr										MT/yr					
Fugitive Dust					0.0807	0.0000	0.0807	0.0180	0.0000	0.0180	0.0000	0.0000	0.0000	0.0000	0.0000	0.0000
Off-Road	0.0127	0.1360	0.1017	2.2000e-004		5.7200e-003	5.7200e-003		5.2600e-003	5.2600e-003	0.0000	19.0871	19.0871	6.1700e-003	0.0000	19.2414
Total	0.0127	0.1360	0.1017	2.2000e-004	0.0807	5.7200e-003	0.0865	0.0180	5.2600e-003	0.0233	0.0000	19.0871	19.0871	6.1700e-003	0.0000	19.2414

Village South Specific Plan (Proposed) - Los Angeles-South Coast County, Annual

3.4 Grading - 2022

Unmitigated Construction Off-Site

	ROG	NOx	CO	SO2	Fugitive PM10	Exhaust PM10	PM10 Total	Fugitive PM2.5	Exhaust PM2.5	PM2.5 Total	Bio- CO2	NBio- CO2	Total CO2	CH4	N2O	CO2e
Category	tons/yr										MT/yr					
Hauling	0.0000	0.0000	0.0000	0.0000	0.0000	0.0000	0.0000	0.0000	0.0000	0.0000	0.0000	0.0000	0.0000	0.0000	0.0000	0.0000
Vendor	0.0000	0.0000	0.0000	0.0000	0.0000	0.0000	0.0000	0.0000	0.0000	0.0000	0.0000	0.0000	0.0000	0.0000	0.0000	0.0000
Worker	2.1000e-004	1.5000e-004	1.7400e-003	1.0000e-005	5.2000e-004	0.0000	5.3000e-004	1.4000e-004	0.0000	1.4000e-004	0.0000	0.4587	0.4587	1.0000e-005	0.0000	0.4590
Total	2.1000e-004	1.5000e-004	1.7400e-003	1.0000e-005	5.2000e-004	0.0000	5.3000e-004	1.4000e-004	0.0000	1.4000e-004	0.0000	0.4587	0.4587	1.0000e-005	0.0000	0.4590

Mitigated Construction On-Site

	ROG	NOx	CO	SO2	Fugitive PM10	Exhaust PM10	PM10 Total	Fugitive PM2.5	Exhaust PM2.5	PM2.5 Total	Bio- CO2	NBio- CO2	Total CO2	CH4	N2O	CO2e
Category	tons/yr										MT/yr					
Fugitive Dust					0.0807	0.0000	0.0807	0.0180	0.0000	0.0180	0.0000	0.0000	0.0000	0.0000	0.0000	0.0000
Off-Road	0.0127	0.1360	0.1017	2.2000e-004		5.7200e-003	5.7200e-003		5.2600e-003	5.2600e-003	0.0000	19.0871	19.0871	6.1700e-003	0.0000	19.2414
Total	0.0127	0.1360	0.1017	2.2000e-004	0.0807	5.7200e-003	0.0865	0.0180	5.2600e-003	0.0233	0.0000	19.0871	19.0871	6.1700e-003	0.0000	19.2414

Village South Specific Plan (Proposed) - Los Angeles-South Coast County, Annual

3.4 Grading - 2022

Mitigated Construction Off-Site

	ROG	NOx	CO	SO2	Fugitive PM10	Exhaust PM10	PM10 Total	Fugitive PM2.5	Exhaust PM2.5	PM2.5 Total	Bio- CO2	NBio- CO2	Total CO2	CH4	N2O	CO2e
Category	tons/yr										MT/yr					
Hauling	0.0000	0.0000	0.0000	0.0000	0.0000	0.0000	0.0000	0.0000	0.0000	0.0000	0.0000	0.0000	0.0000	0.0000	0.0000	0.0000
Vendor	0.0000	0.0000	0.0000	0.0000	0.0000	0.0000	0.0000	0.0000	0.0000	0.0000	0.0000	0.0000	0.0000	0.0000	0.0000	0.0000
Worker	2.1000e-004	1.5000e-004	1.7400e-003	1.0000e-005	5.2000e-004	0.0000	5.3000e-004	1.4000e-004	0.0000	1.4000e-004	0.0000	0.4587	0.4587	1.0000e-005	0.0000	0.4590
Total	2.1000e-004	1.5000e-004	1.7400e-003	1.0000e-005	5.2000e-004	0.0000	5.3000e-004	1.4000e-004	0.0000	1.4000e-004	0.0000	0.4587	0.4587	1.0000e-005	0.0000	0.4590

3.5 Building Construction - 2022

Unmitigated Construction On-Site

	ROG	NOx	CO	SO2	Fugitive PM10	Exhaust PM10	PM10 Total	Fugitive PM2.5	Exhaust PM2.5	PM2.5 Total	Bio- CO2	NBio- CO2	Total CO2	CH4	N2O	CO2e
Category	tons/yr										MT/yr					
Off-Road	0.2158	1.9754	2.0700	3.4100e-003		0.1023	0.1023		0.0963	0.0963	0.0000	293.1324	293.1324	0.0702	0.0000	294.8881
Total	0.2158	1.9754	2.0700	3.4100e-003		0.1023	0.1023		0.0963	0.0963	0.0000	293.1324	293.1324	0.0702	0.0000	294.8881

Village South Specific Plan (Proposed) - Los Angeles-South Coast County, Annual

3.5 Building Construction - 2022

Unmitigated Construction Off-Site

	ROG	NOx	CO	SO2	Fugitive PM10	Exhaust PM10	PM10 Total	Fugitive PM2.5	Exhaust PM2.5	PM2.5 Total	Bio- CO2	NBio- CO2	Total CO2	CH4	N2O	CO2e
Category	tons/yr										MT/yr					
Hauling	0.0000	0.0000	0.0000	0.0000	0.0000	0.0000	0.0000	0.0000	0.0000	0.0000	0.0000	0.0000	0.0000	0.0000	0.0000	0.0000
Vendor	0.0527	1.6961	0.4580	4.5500e-003	0.1140	3.1800e-003	0.1171	0.0329	3.0400e-003	0.0359	0.0000	441.9835	441.9835	0.0264	0.0000	442.6435
Worker	0.3051	0.2164	2.5233	7.3500e-003	0.7557	6.2300e-003	0.7619	0.2007	5.7400e-003	0.2065	0.0000	663.9936	663.9936	0.0187	0.0000	664.4604
Total	0.3578	1.9125	2.9812	0.0119	0.8696	9.4100e-003	0.8790	0.2336	8.7800e-003	0.2424	0.0000	1,105.9771	1,105.9771	0.0451	0.0000	1,107.1039

Mitigated Construction On-Site

	ROG	NOx	CO	SO2	Fugitive PM10	Exhaust PM10	PM10 Total	Fugitive PM2.5	Exhaust PM2.5	PM2.5 Total	Bio- CO2	NBio- CO2	Total CO2	CH4	N2O	CO2e
Category	tons/yr										MT/yr					
Off-Road	0.2158	1.9754	2.0700	3.4100e-003		0.1023	0.1023		0.0963	0.0963	0.0000	293.1321	293.1321	0.0702	0.0000	294.8877
Total	0.2158	1.9754	2.0700	3.4100e-003		0.1023	0.1023		0.0963	0.0963	0.0000	293.1321	293.1321	0.0702	0.0000	294.8877

Village South Specific Plan (Proposed) - Los Angeles-South Coast County, Annual

3.5 Building Construction - 2022

Mitigated Construction Off-Site

	ROG	NOx	CO	SO2	Fugitive PM10	Exhaust PM10	PM10 Total	Fugitive PM2.5	Exhaust PM2.5	PM2.5 Total	Bio- CO2	NBio- CO2	Total CO2	CH4	N2O	CO2e
Category	tons/yr										MT/yr					
Hauling	0.0000	0.0000	0.0000	0.0000	0.0000	0.0000	0.0000	0.0000	0.0000	0.0000	0.0000	0.0000	0.0000	0.0000	0.0000	0.0000
Vendor	0.0527	1.6961	0.4580	4.5500e-003	0.1140	3.1800e-003	0.1171	0.0329	3.0400e-003	0.0359	0.0000	441.9835	441.9835	0.0264	0.0000	442.6435
Worker	0.3051	0.2164	2.5233	7.3500e-003	0.7557	6.2300e-003	0.7619	0.2007	5.7400e-003	0.2065	0.0000	663.9936	663.9936	0.0187	0.0000	664.4604
Total	0.3578	1.9125	2.9812	0.0119	0.8696	9.4100e-003	0.8790	0.2336	8.7800e-003	0.2424	0.0000	1,105.9771	1,105.9771	0.0451	0.0000	1,107.1039

3.5 Building Construction - 2023

Unmitigated Construction On-Site

	ROG	NOx	CO	SO2	Fugitive PM10	Exhaust PM10	PM10 Total	Fugitive PM2.5	Exhaust PM2.5	PM2.5 Total	Bio- CO2	NBio- CO2	Total CO2	CH4	N2O	CO2e
Category	tons/yr										MT/yr					
Off-Road	0.1942	1.7765	2.0061	3.3300e-003		0.0864	0.0864		0.0813	0.0813	0.0000	286.2789	286.2789	0.0681	0.0000	287.9814
Total	0.1942	1.7765	2.0061	3.3300e-003		0.0864	0.0864		0.0813	0.0813	0.0000	286.2789	286.2789	0.0681	0.0000	287.9814

Village South Specific Plan (Proposed) - Los Angeles-South Coast County, Annual

3.5 Building Construction - 2023

Unmitigated Construction Off-Site

	ROG	NOx	CO	SO2	Fugitive PM10	Exhaust PM10	PM10 Total	Fugitive PM2.5	Exhaust PM2.5	PM2.5 Total	Bio- CO2	NBio- CO2	Total CO2	CH4	N2O	CO2e
Category	tons/yr										MT/yr					
Hauling	0.0000	0.0000	0.0000	0.0000	0.0000	0.0000	0.0000	0.0000	0.0000	0.0000	0.0000	0.0000	0.0000	0.0000	0.0000	0.0000
Vendor	0.0382	1.2511	0.4011	4.3000e-003	0.1113	1.4600e-003	0.1127	0.0321	1.4000e-003	0.0335	0.0000	417.9930	417.9930	0.0228	0.0000	418.5624
Worker	0.2795	0.1910	2.2635	6.9100e-003	0.7377	5.9100e-003	0.7436	0.1960	5.4500e-003	0.2014	0.0000	624.5363	624.5363	0.0164	0.0000	624.9466
Total	0.3177	1.4420	2.6646	0.0112	0.8490	7.3700e-003	0.8564	0.2281	6.8500e-003	0.2349	0.0000	1,042.5294	1,042.5294	0.0392	0.0000	1,043.5090

Mitigated Construction On-Site

	ROG	NOx	CO	SO2	Fugitive PM10	Exhaust PM10	PM10 Total	Fugitive PM2.5	Exhaust PM2.5	PM2.5 Total	Bio- CO2	NBio- CO2	Total CO2	CH4	N2O	CO2e
Category	tons/yr										MT/yr					
Off-Road	0.1942	1.7765	2.0061	3.3300e-003		0.0864	0.0864		0.0813	0.0813	0.0000	286.2785	286.2785	0.0681	0.0000	287.9811
Total	0.1942	1.7765	2.0061	3.3300e-003		0.0864	0.0864		0.0813	0.0813	0.0000	286.2785	286.2785	0.0681	0.0000	287.9811

Village South Specific Plan (Proposed) - Los Angeles-South Coast County, Annual

3.5 Building Construction - 2023

Mitigated Construction Off-Site

	ROG	NOx	CO	SO2	Fugitive PM10	Exhaust PM10	PM10 Total	Fugitive PM2.5	Exhaust PM2.5	PM2.5 Total	Bio- CO2	NBio- CO2	Total CO2	CH4	N2O	CO2e
Category	tons/yr										MT/yr					
Hauling	0.0000	0.0000	0.0000	0.0000	0.0000	0.0000	0.0000	0.0000	0.0000	0.0000	0.0000	0.0000	0.0000	0.0000	0.0000	0.0000
Vendor	0.0382	1.2511	0.4011	4.3000e-003	0.1113	1.4600e-003	0.1127	0.0321	1.4000e-003	0.0335	0.0000	417.9930	417.9930	0.0228	0.0000	418.5624
Worker	0.2795	0.1910	2.2635	6.9100e-003	0.7377	5.9100e-003	0.7436	0.1960	5.4500e-003	0.2014	0.0000	624.5363	624.5363	0.0164	0.0000	624.9466
Total	0.3177	1.4420	2.6646	0.0112	0.8490	7.3700e-003	0.8564	0.2281	6.8500e-003	0.2349	0.0000	1,042.5294	1,042.5294	0.0392	0.0000	1,043.5090

3.6 Paving - 2023

Unmitigated Construction On-Site

	ROG	NOx	CO	SO2	Fugitive PM10	Exhaust PM10	PM10 Total	Fugitive PM2.5	Exhaust PM2.5	PM2.5 Total	Bio- CO2	NBio- CO2	Total CO2	CH4	N2O	CO2e
Category	tons/yr										MT/yr					
Off-Road	6.7100e-003	0.0663	0.0948	1.5000e-004		3.3200e-003	3.3200e-003		3.0500e-003	3.0500e-003	0.0000	13.0175	13.0175	4.2100e-003	0.0000	13.1227
Paving	0.0000					0.0000	0.0000		0.0000	0.0000	0.0000	0.0000	0.0000	0.0000	0.0000	0.0000
Total	6.7100e-003	0.0663	0.0948	1.5000e-004		3.3200e-003	3.3200e-003		3.0500e-003	3.0500e-003	0.0000	13.0175	13.0175	4.2100e-003	0.0000	13.1227

Village South Specific Plan (Proposed) - Los Angeles-South Coast County, Annual

3.6 Paving - 2023

Unmitigated Construction Off-Site

	ROG	NOx	CO	SO2	Fugitive PM10	Exhaust PM10	PM10 Total	Fugitive PM2.5	Exhaust PM2.5	PM2.5 Total	Bio- CO2	NBio- CO2	Total CO2	CH4	N2O	CO2e
Category	tons/yr										MT/yr					
Hauling	0.0000	0.0000	0.0000	0.0000	0.0000	0.0000	0.0000	0.0000	0.0000	0.0000	0.0000	0.0000	0.0000	0.0000	0.0000	0.0000
Vendor	0.0000	0.0000	0.0000	0.0000	0.0000	0.0000	0.0000	0.0000	0.0000	0.0000	0.0000	0.0000	0.0000	0.0000	0.0000	0.0000
Worker	2.8000e-004	1.9000e-004	2.2300e-003	1.0000e-005	7.3000e-004	1.0000e-005	7.3000e-004	1.9000e-004	1.0000e-005	2.0000e-004	0.0000	0.6156	0.6156	2.0000e-005	0.0000	0.6160
Total	2.8000e-004	1.9000e-004	2.2300e-003	1.0000e-005	7.3000e-004	1.0000e-005	7.3000e-004	1.9000e-004	1.0000e-005	2.0000e-004	0.0000	0.6156	0.6156	2.0000e-005	0.0000	0.6160

Mitigated Construction On-Site

	ROG	NOx	CO	SO2	Fugitive PM10	Exhaust PM10	PM10 Total	Fugitive PM2.5	Exhaust PM2.5	PM2.5 Total	Bio- CO2	NBio- CO2	Total CO2	CH4	N2O	CO2e
Category	tons/yr										MT/yr					
Off-Road	6.7100e-003	0.0663	0.0948	1.5000e-004		3.3200e-003	3.3200e-003		3.0500e-003	3.0500e-003	0.0000	13.0175	13.0175	4.2100e-003	0.0000	13.1227
Paving	0.0000					0.0000	0.0000		0.0000	0.0000	0.0000	0.0000	0.0000	0.0000	0.0000	0.0000
Total	6.7100e-003	0.0663	0.0948	1.5000e-004		3.3200e-003	3.3200e-003		3.0500e-003	3.0500e-003	0.0000	13.0175	13.0175	4.2100e-003	0.0000	13.1227

Village South Specific Plan (Proposed) - Los Angeles-South Coast County, Annual

3.6 Paving - 2023

Mitigated Construction Off-Site

	ROG	NOx	CO	SO2	Fugitive PM10	Exhaust PM10	PM10 Total	Fugitive PM2.5	Exhaust PM2.5	PM2.5 Total	Bio- CO2	NBio- CO2	Total CO2	CH4	N2O	CO2e
Category	tons/yr										MT/yr					
Hauling	0.0000	0.0000	0.0000	0.0000	0.0000	0.0000	0.0000	0.0000	0.0000	0.0000	0.0000	0.0000	0.0000	0.0000	0.0000	0.0000
Vendor	0.0000	0.0000	0.0000	0.0000	0.0000	0.0000	0.0000	0.0000	0.0000	0.0000	0.0000	0.0000	0.0000	0.0000	0.0000	0.0000
Worker	2.8000e-004	1.9000e-004	2.2300e-003	1.0000e-005	7.3000e-004	1.0000e-005	7.3000e-004	1.9000e-004	1.0000e-005	2.0000e-004	0.0000	0.6156	0.6156	2.0000e-005	0.0000	0.6160
Total	2.8000e-004	1.9000e-004	2.2300e-003	1.0000e-005	7.3000e-004	1.0000e-005	7.3000e-004	1.9000e-004	1.0000e-005	2.0000e-004	0.0000	0.6156	0.6156	2.0000e-005	0.0000	0.6160

3.6 Paving - 2024

Unmitigated Construction On-Site

	ROG	NOx	CO	SO2	Fugitive PM10	Exhaust PM10	PM10 Total	Fugitive PM2.5	Exhaust PM2.5	PM2.5 Total	Bio- CO2	NBio- CO2	Total CO2	CH4	N2O	CO2e
Category	tons/yr										MT/yr					
Off-Road	0.0109	0.1048	0.1609	2.5000e-004		5.1500e-003	5.1500e-003		4.7400e-003	4.7400e-003	0.0000	22.0292	22.0292	7.1200e-003	0.0000	22.2073
Paving	0.0000					0.0000	0.0000		0.0000	0.0000	0.0000	0.0000	0.0000	0.0000	0.0000	0.0000
Total	0.0109	0.1048	0.1609	2.5000e-004		5.1500e-003	5.1500e-003		4.7400e-003	4.7400e-003	0.0000	22.0292	22.0292	7.1200e-003	0.0000	22.2073

Village South Specific Plan (Proposed) - Los Angeles-South Coast County, Annual

3.6 Paving - 2024

Unmitigated Construction Off-Site

	ROG	NOx	CO	SO2	Fugitive PM10	Exhaust PM10	PM10 Total	Fugitive PM2.5	Exhaust PM2.5	PM2.5 Total	Bio- CO2	NBio- CO2	Total CO2	CH4	N2O	CO2e
Category	tons/yr										MT/yr					
Hauling	0.0000	0.0000	0.0000	0.0000	0.0000	0.0000	0.0000	0.0000	0.0000	0.0000	0.0000	0.0000	0.0000	0.0000	0.0000	0.0000
Vendor	0.0000	0.0000	0.0000	0.0000	0.0000	0.0000	0.0000	0.0000	0.0000	0.0000	0.0000	0.0000	0.0000	0.0000	0.0000	0.0000
Worker	4.4000e-004	2.9000e-004	3.5100e-003	1.0000e-005	1.2300e-003	1.0000e-005	1.2400e-003	3.3000e-004	1.0000e-005	3.4000e-004	0.0000	1.0094	1.0094	3.0000e-005	0.0000	1.0100
Total	4.4000e-004	2.9000e-004	3.5100e-003	1.0000e-005	1.2300e-003	1.0000e-005	1.2400e-003	3.3000e-004	1.0000e-005	3.4000e-004	0.0000	1.0094	1.0094	3.0000e-005	0.0000	1.0100

Mitigated Construction On-Site

	ROG	NOx	CO	SO2	Fugitive PM10	Exhaust PM10	PM10 Total	Fugitive PM2.5	Exhaust PM2.5	PM2.5 Total	Bio- CO2	NBio- CO2	Total CO2	CH4	N2O	CO2e
Category	tons/yr										MT/yr					
Off-Road	0.0109	0.1048	0.1609	2.5000e-004		5.1500e-003	5.1500e-003		4.7400e-003	4.7400e-003	0.0000	22.0292	22.0292	7.1200e-003	0.0000	22.2073
Paving	0.0000					0.0000	0.0000		0.0000	0.0000	0.0000	0.0000	0.0000	0.0000	0.0000	0.0000
Total	0.0109	0.1048	0.1609	2.5000e-004		5.1500e-003	5.1500e-003		4.7400e-003	4.7400e-003	0.0000	22.0292	22.0292	7.1200e-003	0.0000	22.2073

Village South Specific Plan (Proposed) - Los Angeles-South Coast County, Annual

3.6 Paving - 2024

Mitigated Construction Off-Site

	ROG	NOx	CO	SO2	Fugitive PM10	Exhaust PM10	PM10 Total	Fugitive PM2.5	Exhaust PM2.5	PM2.5 Total	Bio- CO2	NBio- CO2	Total CO2	CH4	N2O	CO2e
Category	tons/yr										MT/yr					
Hauling	0.0000	0.0000	0.0000	0.0000	0.0000	0.0000	0.0000	0.0000	0.0000	0.0000	0.0000	0.0000	0.0000	0.0000	0.0000	0.0000
Vendor	0.0000	0.0000	0.0000	0.0000	0.0000	0.0000	0.0000	0.0000	0.0000	0.0000	0.0000	0.0000	0.0000	0.0000	0.0000	0.0000
Worker	4.4000e-004	2.9000e-004	3.5100e-003	1.0000e-005	1.2300e-003	1.0000e-005	1.2400e-003	3.3000e-004	1.0000e-005	3.4000e-004	0.0000	1.0094	1.0094	3.0000e-005	0.0000	1.0100
Total	4.4000e-004	2.9000e-004	3.5100e-003	1.0000e-005	1.2300e-003	1.0000e-005	1.2400e-003	3.3000e-004	1.0000e-005	3.4000e-004	0.0000	1.0094	1.0094	3.0000e-005	0.0000	1.0100

3.7 Architectural Coating - 2024

Unmitigated Construction On-Site

	ROG	NOx	CO	SO2	Fugitive PM10	Exhaust PM10	PM10 Total	Fugitive PM2.5	Exhaust PM2.5	PM2.5 Total	Bio- CO2	NBio- CO2	Total CO2	CH4	N2O	CO2e
Category	tons/yr										MT/yr					
Archit. Coating	4.1372					0.0000	0.0000		0.0000	0.0000	0.0000	0.0000	0.0000	0.0000	0.0000	0.0000
Off-Road	3.1600e-003	0.0213	0.0317	5.0000e-005		1.0700e-003	1.0700e-003		1.0700e-003	1.0700e-003	0.0000	4.4682	4.4682	2.5000e-004	0.0000	4.4745
Total	4.1404	0.0213	0.0317	5.0000e-005		1.0700e-003	1.0700e-003		1.0700e-003	1.0700e-003	0.0000	4.4682	4.4682	2.5000e-004	0.0000	4.4745

Village South Specific Plan (Proposed) - Los Angeles-South Coast County, Annual

3.7 Architectural Coating - 2024

Unmitigated Construction Off-Site

	ROG	NOx	CO	SO2	Fugitive PM10	Exhaust PM10	PM10 Total	Fugitive PM2.5	Exhaust PM2.5	PM2.5 Total	Bio- CO2	NBio- CO2	Total CO2	CH4	N2O	CO2e
Category	tons/yr										MT/yr					
Hauling	0.0000	0.0000	0.0000	0.0000	0.0000	0.0000	0.0000	0.0000	0.0000	0.0000	0.0000	0.0000	0.0000	0.0000	0.0000	0.0000
Vendor	0.0000	0.0000	0.0000	0.0000	0.0000	0.0000	0.0000	0.0000	0.0000	0.0000	0.0000	0.0000	0.0000	0.0000	0.0000	0.0000
Worker	7.4800e-003	4.9300e-003	0.0596	1.9000e-004	0.0209	1.6000e-004	0.0211	5.5500e-003	1.5000e-004	5.7000e-003	0.0000	17.1287	17.1287	4.3000e-004	0.0000	17.1394
Total	7.4800e-003	4.9300e-003	0.0596	1.9000e-004	0.0209	1.6000e-004	0.0211	5.5500e-003	1.5000e-004	5.7000e-003	0.0000	17.1287	17.1287	4.3000e-004	0.0000	17.1394

Mitigated Construction On-Site

	ROG	NOx	CO	SO2	Fugitive PM10	Exhaust PM10	PM10 Total	Fugitive PM2.5	Exhaust PM2.5	PM2.5 Total	Bio- CO2	NBio- CO2	Total CO2	CH4	N2O	CO2e
Category	tons/yr										MT/yr					
Archit. Coating	4.1372					0.0000	0.0000		0.0000	0.0000	0.0000	0.0000	0.0000	0.0000	0.0000	0.0000
Off-Road	3.1600e-003	0.0213	0.0317	5.0000e-005		1.0700e-003	1.0700e-003		1.0700e-003	1.0700e-003	0.0000	4.4682	4.4682	2.5000e-004	0.0000	4.4745
Total	4.1404	0.0213	0.0317	5.0000e-005		1.0700e-003	1.0700e-003		1.0700e-003	1.0700e-003	0.0000	4.4682	4.4682	2.5000e-004	0.0000	4.4745

Village South Specific Plan (Proposed) - Los Angeles-South Coast County, Annual

3.7 Architectural Coating - 2024

Mitigated Construction Off-Site

	ROG	NOx	CO	SO2	Fugitive PM10	Exhaust PM10	PM10 Total	Fugitive PM2.5	Exhaust PM2.5	PM2.5 Total	Bio- CO2	NBio- CO2	Total CO2	CH4	N2O	CO2e
Category	tons/yr										MT/yr					
Hauling	0.0000	0.0000	0.0000	0.0000	0.0000	0.0000	0.0000	0.0000	0.0000	0.0000	0.0000	0.0000	0.0000	0.0000	0.0000	0.0000
Vendor	0.0000	0.0000	0.0000	0.0000	0.0000	0.0000	0.0000	0.0000	0.0000	0.0000	0.0000	0.0000	0.0000	0.0000	0.0000	0.0000
Worker	7.4800e-003	4.9300e-003	0.0596	1.9000e-004	0.0209	1.6000e-004	0.0211	5.5500e-003	1.5000e-004	5.7000e-003	0.0000	17.1287	17.1287	4.3000e-004	0.0000	17.1394
Total	7.4800e-003	4.9300e-003	0.0596	1.9000e-004	0.0209	1.6000e-004	0.0211	5.5500e-003	1.5000e-004	5.7000e-003	0.0000	17.1287	17.1287	4.3000e-004	0.0000	17.1394

4.0 Operational Detail - Mobile

4.1 Mitigation Measures Mobile

Village South Specific Plan (Proposed) - Los Angeles-South Coast County, Annual

	ROG	NOx	CO	SO2	Fugitive PM10	Exhaust PM10	PM10 Total	Fugitive PM2.5	Exhaust PM2.5	PM2.5 Total	Bio- CO2	NBio- CO2	Total CO2	CH4	N2O	CO2e
Category	tons/yr										MT/yr					
Mitigated	1.5857	7.9962	19.1834	0.0821	7.7979	0.0580	7.8559	2.0895	0.0539	2.1434	0.0000	7,620.4986	7,620.4986	0.3407	0.0000	7,629.0162
Unmitigated	1.5857	7.9962	19.1834	0.0821	7.7979	0.0580	7.8559	2.0895	0.0539	2.1434	0.0000	7,620.4986	7,620.4986	0.3407	0.0000	7,629.0162

4.2 Trip Summary Information

Land Use	Average Daily Trip Rate			Unmitigated	Mitigated
	Weekday	Saturday	Sunday	Annual VMT	Annual VMT
Apartments Low Rise	145.75	154.25	154.00	506,227	506,227
Apartments Mid Rise	4,026.75	3,773.25	4075.50	13,660,065	13,660,065
General Office Building	288.45	62.55	31.05	706,812	706,812
High Turnover (Sit Down Restaurant)	2,368.80	2,873.52	2817.72	3,413,937	3,413,937
Hotel	192.00	187.50	160.00	445,703	445,703
Quality Restaurant	501.12	511.92	461.20	707,488	707,488
Regional Shopping Center	528.08	601.44	357.84	1,112,221	1,112,221
Total	8,050.95	8,164.43	8,057.31	20,552,452	20,552,452

4.3 Trip Type Information

Village South Specific Plan (Proposed) - Los Angeles-South Coast County, Annual

Land Use	Miles			Trip %			Trip Purpose %		
	H-W or C-W	H-S or C-C	H-O or C-NW	H-W or C-W	H-S or C-C	H-O or C-NW	Primary	Diverted	Pass-by
Apartments Low Rise	14.70	5.90	8.70	40.20	19.20	40.60	86	11	3
Apartments Mid Rise	14.70	5.90	8.70	40.20	19.20	40.60	86	11	3
General Office Building	16.60	8.40	6.90	33.00	48.00	19.00	77	19	4
High Turnover (Sit Down Restaurant)	16.60	8.40	6.90	8.50	72.50	19.00	37	20	43
Hotel	16.60	8.40	6.90	19.40	61.60	19.00	58	38	4
Quality Restaurant	16.60	8.40	6.90	12.00	69.00	19.00	38	18	44
Regional Shopping Center	16.60	8.40	6.90	16.30	64.70	19.00	54	35	11

4.4 Fleet Mix

Land Use	LDA	LDT1	LDT2	MDV	LHD1	LHD2	MHD	HHD	OBUS	UBUS	MCY	SBUS	MH
Apartments Low Rise	0.543088	0.044216	0.209971	0.116369	0.014033	0.006332	0.021166	0.033577	0.002613	0.001817	0.005285	0.000712	0.000821
Apartments Mid Rise	0.543088	0.044216	0.209971	0.116369	0.014033	0.006332	0.021166	0.033577	0.002613	0.001817	0.005285	0.000712	0.000821
General Office Building	0.543088	0.044216	0.209971	0.116369	0.014033	0.006332	0.021166	0.033577	0.002613	0.001817	0.005285	0.000712	0.000821
High Turnover (Sit Down Restaurant)	0.543088	0.044216	0.209971	0.116369	0.014033	0.006332	0.021166	0.033577	0.002613	0.001817	0.005285	0.000712	0.000821
Hotel	0.543088	0.044216	0.209971	0.116369	0.014033	0.006332	0.021166	0.033577	0.002613	0.001817	0.005285	0.000712	0.000821
Quality Restaurant	0.543088	0.044216	0.209971	0.116369	0.014033	0.006332	0.021166	0.033577	0.002613	0.001817	0.005285	0.000712	0.000821
Regional Shopping Center	0.543088	0.044216	0.209971	0.116369	0.014033	0.006332	0.021166	0.033577	0.002613	0.001817	0.005285	0.000712	0.000821

5.0 Energy Detail

Historical Energy Use: N

5.1 Mitigation Measures Energy

Village South Specific Plan (Proposed) - Los Angeles-South Coast County, Annual

	ROG	NOx	CO	SO2	Fugitive PM10	Exhaust PM10	PM10 Total	Fugitive PM2.5	Exhaust PM2.5	PM2.5 Total	Bio- CO2	NBio- CO2	Total CO2	CH4	N2O	CO2e
Category	tons/yr										MT/yr					
Electricity Mitigated							0.0000	0.0000		0.0000	0.0000	2,512.6465	2,512.6465	0.1037	0.0215	2,521.6356
Electricity Unmitigated							0.0000	0.0000		0.0000	0.0000	2,512.6465	2,512.6465	0.1037	0.0215	2,521.6356
NaturalGas Mitigated	0.1398	1.2312	0.7770	7.6200e-003		0.0966	0.0966		0.0966	0.0966	0.0000	1,383.4267	1,383.4267	0.0265	0.0254	1,391.6478
NaturalGas Unmitigated	0.1398	1.2312	0.7770	7.6200e-003		0.0966	0.0966		0.0966	0.0966	0.0000	1,383.4267	1,383.4267	0.0265	0.0254	1,391.6478

Village South Specific Plan (Proposed) - Los Angeles-South Coast County, Annual

5.2 Energy by Land Use - NaturalGas

Unmitigated

	NaturalGas Use	ROG	NOx	CO	SO2	Fugitive PM10	Exhaust PM10	PM10 Total	Fugitive PM2.5	Exhaust PM2.5	PM2.5 Total	Bio- CO2	NBio- CO2	Total CO2	CH4	N2O	CO2e
Land Use	kBTU/yr	tons/yr										MT/yr					
Apartments Low Rise	408494	2.2000e-003	0.0188	8.0100e-003	1.2000e-004		1.5200e-003	1.5200e-003		1.5200e-003	1.5200e-003	0.0000	21.7988	21.7988	4.2000e-004	4.0000e-004	21.9284
Apartments Mid Rise	1.30613e+007	0.0704	0.6018	0.2561	3.8400e-003		0.0487	0.0487		0.0487	0.0487	0.0000	696.9989	696.9989	0.0134	0.0128	701.1408
General Office Building	468450	2.5300e-003	0.0230	0.0193	1.4000e-004		1.7500e-003	1.7500e-003		1.7500e-003	1.7500e-003	0.0000	24.9983	24.9983	4.8000e-004	4.6000e-004	25.1468
High Turnover (Sit Down Restaurant)	8.30736e+006	0.0448	0.4072	0.3421	2.4400e-003		0.0310	0.0310		0.0310	0.0310	0.0000	443.3124	443.3124	8.5000e-003	8.1300e-003	445.9468
Hotel	1.74095e+006	9.3900e-003	0.0853	0.0717	5.1000e-004		6.4900e-003	6.4900e-003		6.4900e-003	6.4900e-003	0.0000	92.9036	92.9036	1.7800e-003	1.7000e-003	93.4557
Quality Restaurant	1.84608e+006	9.9500e-003	0.0905	0.0760	5.4000e-004		6.8800e-003	6.8800e-003		6.8800e-003	6.8800e-003	0.0000	98.5139	98.5139	1.8900e-003	1.8100e-003	99.0993
Regional Shopping Center	91840	5.0000e-004	4.5000e-003	3.7800e-003	3.0000e-005		3.4000e-004	3.4000e-004		3.4000e-004	3.4000e-004	0.0000	4.9009	4.9009	9.0000e-005	9.0000e-005	4.9301
Total		0.1398	1.2312	0.7770	7.6200e-003		0.0966	0.0966		0.0966	0.0966	0.0000	1,383.4268	1,383.4268	0.0265	0.0254	1,391.6478

Village South Specific Plan (Proposed) - Los Angeles-South Coast County, Annual

5.2 Energy by Land Use - NaturalGas

Mitigated

	NaturalGas Use	ROG	NOx	CO	SO2	Fugitive PM10	Exhaust PM10	PM10 Total	Fugitive PM2.5	Exhaust PM2.5	PM2.5 Total	Bio- CO2	NBio- CO2	Total CO2	CH4	N2O	CO2e
Land Use	kBTU/yr	tons/yr										MT/yr					
Apartments Low Rise	408494	2.2000e-003	0.0188	8.0100e-003	1.2000e-004		1.5200e-003	1.5200e-003		1.5200e-003	1.5200e-003	0.0000	21.7988	21.7988	4.2000e-004	4.0000e-004	21.9284
Apartments Mid Rise	1.30613e+007	0.0704	0.6018	0.2561	3.8400e-003		0.0487	0.0487		0.0487	0.0487	0.0000	696.9989	696.9989	0.0134	0.0128	701.1408
General Office Building	468450	2.5300e-003	0.0230	0.0193	1.4000e-004		1.7500e-003	1.7500e-003		1.7500e-003	1.7500e-003	0.0000	24.9983	24.9983	4.8000e-004	4.6000e-004	25.1468
High Turnover (Sit Down Restaurant)	8.30736e+006	0.0448	0.4072	0.3421	2.4400e-003		0.0310	0.0310		0.0310	0.0310	0.0000	443.3124	443.3124	8.5000e-003	8.1300e-003	445.9468
Hotel	1.74095e+006	9.3900e-003	0.0853	0.0717	5.1000e-004		6.4900e-003	6.4900e-003		6.4900e-003	6.4900e-003	0.0000	92.9036	92.9036	1.7800e-003	1.7000e-003	93.4557
Quality Restaurant	1.84608e+006	9.9500e-003	0.0905	0.0760	5.4000e-004		6.8800e-003	6.8800e-003		6.8800e-003	6.8800e-003	0.0000	98.5139	98.5139	1.8900e-003	1.8100e-003	99.0993
Regional Shopping Center	91840	5.0000e-004	4.5000e-003	3.7800e-003	3.0000e-005		3.4000e-004	3.4000e-004		3.4000e-004	3.4000e-004	0.0000	4.9009	4.9009	9.0000e-005	9.0000e-005	4.9301
Total		0.1398	1.2312	0.7770	7.6200e-003		0.0966	0.0966		0.0966	0.0966	0.0000	1,383.4268	1,383.4268	0.0265	0.0254	1,391.6478

Village South Specific Plan (Proposed) - Los Angeles-South Coast County, Annual

5.3 Energy by Land Use - Electricity

Unmitigated

	Electricity Use	Total CO2	CH4	N2O	CO2e
Land Use	kWh/yr	MT/yr			
Apartments Low Rise	106010	33.7770	1.3900e-003	2.9000e-004	33.8978
Apartments Mid Rise	3.94697e+006	1,257.5879	0.0519	0.0107	1,262.0869
General Office Building	584550	186.2502	7.6900e-003	1.5900e-003	186.9165
High Turnover (Sit Down Restaurant)	1.58904e+006	506.3022	0.0209	4.3200e-003	508.1135
Hotel	550308	175.3399	7.2400e-003	1.5000e-003	175.9672
Quality Restaurant	353120	112.5116	4.6500e-003	9.6000e-004	112.9141
Regional Shopping Center	756000	240.8778	9.9400e-003	2.0600e-003	241.7395
Total		2,512.6465	0.1037	0.0215	2,521.6356

Village South Specific Plan (Proposed) - Los Angeles-South Coast County, Annual

5.3 Energy by Land Use - Electricity

Mitigated

	Electricity Use	Total CO2	CH4	N2O	CO2e
Land Use	kWh/yr	MT/yr			
Apartments Low Rise	106010	33.7770	1.3900e-003	2.9000e-004	33.8978
Apartments Mid Rise	3.94697e+006	1,257.5879	0.0519	0.0107	1,262.0869
General Office Building	584550	186.2502	7.6900e-003	1.5900e-003	186.9165
High Turnover (Sit Down Restaurant)	1.58904e+006	506.3022	0.0209	4.3200e-003	508.1135
Hotel	550308	175.3399	7.2400e-003	1.5000e-003	175.9672
Quality Restaurant	353120	112.5116	4.6500e-003	9.6000e-004	112.9141
Regional Shopping Center	756000	240.8778	9.9400e-003	2.0600e-003	241.7395
Total		2,512.6465	0.1037	0.0215	2,521.6356

6.0 Area Detail

6.1 Mitigation Measures Area

Village South Specific Plan (Proposed) - Los Angeles-South Coast County, Annual

	ROG	NOx	CO	SO2	Fugitive PM10	Exhaust PM10	PM10 Total	Fugitive PM2.5	Exhaust PM2.5	PM2.5 Total	Bio- CO2	NBio- CO2	Total CO2	CH4	N2O	CO2e
Category	tons/yr										MT/yr					
Mitigated	5.1437	0.2950	10.3804	1.6700e-003		0.0714	0.0714		0.0714	0.0714	0.0000	220.9670	220.9670	0.0201	3.7400e-003	222.5835
Unmitigated	5.1437	0.2950	10.3804	1.6700e-003		0.0714	0.0714		0.0714	0.0714	0.0000	220.9670	220.9670	0.0201	3.7400e-003	222.5835

6.2 Area by SubCategory

Unmitigated

	ROG	NOx	CO	SO2	Fugitive PM10	Exhaust PM10	PM10 Total	Fugitive PM2.5	Exhaust PM2.5	PM2.5 Total	Bio- CO2	NBio- CO2	Total CO2	CH4	N2O	CO2e
SubCategory	tons/yr										MT/yr					
Architectural Coating	0.4137					0.0000	0.0000		0.0000	0.0000	0.0000	0.0000	0.0000	0.0000	0.0000	0.0000
Consumer Products	4.3998					0.0000	0.0000		0.0000	0.0000	0.0000	0.0000	0.0000	0.0000	0.0000	0.0000
Hearth	0.0206	0.1763	0.0750	1.1200e-003		0.0143	0.0143		0.0143	0.0143	0.0000	204.1166	204.1166	3.9100e-003	3.7400e-003	205.3295
Landscaping	0.3096	0.1187	10.3054	5.4000e-004		0.0572	0.0572		0.0572	0.0572	0.0000	16.8504	16.8504	0.0161	0.0000	17.2540
Total	5.1437	0.2950	10.3804	1.6600e-003		0.0714	0.0714		0.0714	0.0714	0.0000	220.9670	220.9670	0.0201	3.7400e-003	222.5835

Village South Specific Plan (Proposed) - Los Angeles-South Coast County, Annual

6.2 Area by SubCategory

Mitigated

	ROG	NOx	CO	SO2	Fugitive PM10	Exhaust PM10	PM10 Total	Fugitive PM2.5	Exhaust PM2.5	PM2.5 Total	Bio- CO2	NBio- CO2	Total CO2	CH4	N2O	CO2e
SubCategory	tons/yr										MT/yr					
Architectural Coating	0.4137					0.0000	0.0000		0.0000	0.0000	0.0000	0.0000	0.0000	0.0000	0.0000	0.0000
Consumer Products	4.3998					0.0000	0.0000		0.0000	0.0000	0.0000	0.0000	0.0000	0.0000	0.0000	0.0000
Hearth	0.0206	0.1763	0.0750	1.1200e-003		0.0143	0.0143		0.0143	0.0143	0.0000	204.1166	204.1166	3.9100e-003	3.7400e-003	205.3295
Landscaping	0.3096	0.1187	10.3054	5.4000e-004		0.0572	0.0572		0.0572	0.0572	0.0000	16.8504	16.8504	0.0161	0.0000	17.2540
Total	5.1437	0.2950	10.3804	1.6600e-003		0.0714	0.0714		0.0714	0.0714	0.0000	220.9670	220.9670	0.0201	3.7400e-003	222.5835

7.0 Water Detail

7.1 Mitigation Measures Water

Village South Specific Plan (Proposed) - Los Angeles-South Coast County, Annual

	Total CO2	CH4	N2O	CO2e
Category	MT/yr			
Mitigated	585.8052	3.0183	0.0755	683.7567
Unmitigated	585.8052	3.0183	0.0755	683.7567

Village South Specific Plan (Proposed) - Los Angeles-South Coast County, Annual

7.2 Water by Land Use

Unmitigated

	Indoor/Outdoor Use	Total CO2	CH4	N2O	CO2e
Land Use	Mgal	MT/yr			
Apartments Low Rise	1.62885 / 1.02688	10.9095	0.0535	1.3400e-003	12.6471
Apartments Mid Rise	63.5252 / 40.0485	425.4719	2.0867	0.0523	493.2363
General Office Building	7.99802 / 4.90201	53.0719	0.2627	6.5900e-003	61.6019
High Turnover (Sit Down Restaurant)	10.9272 / 0.697482	51.2702	0.3580	8.8200e-003	62.8482
Hotel	1.26834 / 0.140927	6.1633	0.0416	1.0300e-003	7.5079
Quality Restaurant	2.42827 / 0.154996	11.3934	0.0796	1.9600e-003	13.9663
Regional Shopping Center	4.14806 / 2.54236	27.5250	0.1363	3.4200e-003	31.9490
Total		585.8052	3.0183	0.0755	683.7567

Village South Specific Plan (Proposed) - Los Angeles-South Coast County, Annual

7.2 Water by Land Use

Mitigated

	Indoor/Outdoor Use	Total CO2	CH4	N2O	CO2e
Land Use	Mgal	MT/yr			
Apartments Low Rise	1.62885 / 1.02688	10.9095	0.0535	1.3400e-003	12.6471
Apartments Mid Rise	63.5252 / 40.0485	425.4719	2.0867	0.0523	493.2363
General Office Building	7.99802 / 4.90201	53.0719	0.2627	6.5900e-003	61.6019
High Turnover (Sit Down Restaurant)	10.9272 / 0.697482	51.2702	0.3580	8.8200e-003	62.8482
Hotel	1.26834 / 0.140927	6.1633	0.0416	1.0300e-003	7.5079
Quality Restaurant	2.42827 / 0.154996	11.3934	0.0796	1.9600e-003	13.9663
Regional Shopping Center	4.14806 / 2.54236	27.5250	0.1363	3.4200e-003	31.9490
Total		585.8052	3.0183	0.0755	683.7567

8.0 Waste Detail

8.1 Mitigation Measures Waste

Village South Specific Plan (Proposed) - Los Angeles-South Coast County, Annual

Category/Year

	Total CO2	CH4	N2O	CO2e
	MT/yr			
Mitigated	207.8079	12.2811	0.0000	514.8354
Unmitigated	207.8079	12.2811	0.0000	514.8354

Village South Specific Plan (Proposed) - Los Angeles-South Coast County, Annual

8.2 Waste by Land Use

Unmitigated

	Waste Disposed	Total CO2	CH4	N2O	CO2e
Land Use	tons	MT/yr			
Apartments Low Rise	11.5	2.3344	0.1380	0.0000	5.7834
Apartments Mid Rise	448.5	91.0415	5.3804	0.0000	225.5513
General Office Building	41.85	8.4952	0.5021	0.0000	21.0464
High Turnover (Sit Down Restaurant)	428.4	86.9613	5.1393	0.0000	215.4430
Hotel	27.38	5.5579	0.3285	0.0000	13.7694
Quality Restaurant	7.3	1.4818	0.0876	0.0000	3.6712
Regional Shopping Center	58.8	11.9359	0.7054	0.0000	29.5706
Total		207.8079	12.2811	0.0000	514.8354

Village South Specific Plan (Proposed) - Los Angeles-South Coast County, Annual

8.2 Waste by Land Use

Mitigated

	Waste Disposed	Total CO2	CH4	N2O	CO2e
Land Use	tons	MT/yr			
Apartments Low Rise	11.5	2.3344	0.1380	0.0000	5.7834
Apartments Mid Rise	448.5	91.0415	5.3804	0.0000	225.5513
General Office Building	41.85	8.4952	0.5021	0.0000	21.0464
High Turnover (Sit Down Restaurant)	428.4	86.9613	5.1393	0.0000	215.4430
Hotel	27.38	5.5579	0.3285	0.0000	13.7694
Quality Restaurant	7.3	1.4818	0.0876	0.0000	3.6712
Regional Shopping Center	58.8	11.9359	0.7054	0.0000	29.5706
Total		207.8079	12.2811	0.0000	514.8354

9.0 Operational Offroad

Equipment Type	Number	Hours/Day	Days/Year	Horse Power	Load Factor	Fuel Type
----------------	--------	-----------	-----------	-------------	-------------	-----------

10.0 Stationary Equipment

Fire Pumps and Emergency Generators

Equipment Type	Number	Hours/Day	Hours/Year	Horse Power	Load Factor	Fuel Type
----------------	--------	-----------	------------	-------------	-------------	-----------

Village South Specific Plan (Proposed) - Los Angeles-South Coast County, Annual

Boilers

Equipment Type	Number	Heat Input/Day	Heat Input/Year	Boiler Rating	Fuel Type
----------------	--------	----------------	-----------------	---------------	-----------

User Defined Equipment

Equipment Type	Number
----------------	--------

11.0 Vegetation

Village South Specific Plan (Proposed) - Los Angeles-South Coast County, Summer

Village South Specific Plan (Proposed)
Los Angeles-South Coast County, Summer

1.0 Project Characteristics

1.1 Land Usage

Land Uses	Size	Metric	Lot Acreage	Floor Surface Area	Population
General Office Building	45.00	1000sqft	1.03	45,000.00	0
High Turnover (Sit Down Restaurant)	36.00	1000sqft	0.83	36,000.00	0
Hotel	50.00	Room	1.67	72,600.00	0
Quality Restaurant	8.00	1000sqft	0.18	8,000.00	0
Apartments Low Rise	25.00	Dwelling Unit	1.56	25,000.00	72
Apartments Mid Rise	975.00	Dwelling Unit	25.66	975,000.00	2789
Regional Shopping Center	56.00	1000sqft	1.29	56,000.00	0

1.2 Other Project Characteristics

Urbanization	Urban	Wind Speed (m/s)	2.2	Precipitation Freq (Days)	33
Climate Zone	9			Operational Year	2028
Utility Company	Southern California Edison				
CO2 Intensity (lb/MW hr)	702.44	CH4 Intensity (lb/MW hr)	0.029	N2O Intensity (lb/MW hr)	0.006

1.3 User Entered Comments & Non-Default Data

Village South Specific Plan (Proposed) - Los Angeles-South Coast County, Summer

Project Characteristics - Consistent with the DEIR's model.

Land Use - See SWAPE comment regarding residential and retail land uses.

Construction Phase - See SWAPE comment regarding individual construction phase lengths.

Demolition - Consistent with the DEIR's model. See SWAPE comment regarding demolition.

Vehicle Trips - Saturday trips consistent with the DEIR's model. See SWAPE comment regarding weekday and Sunday trips.

Woodstoves - Woodstoves and wood-burning fireplaces consistent with the DEIR's model. See SWAPE comment regarding gas fireplaces.

Energy Use -

Construction Off-road Equipment Mitigation - See SWAPE comment on construction-related mitigation.

Area Mitigation - See SWAPE comment regarding operational mitigation measures.

Water Mitigation - See SWAPE comment regarding operational mitigation measures.

Trips and VMT - Local hire provision

Table Name	Column Name	Default Value	New Value
tblFireplaces	FireplaceWoodMass	1,019.20	0.00
tblFireplaces	FireplaceWoodMass	1,019.20	0.00
tblFireplaces	NumberWood	1.25	0.00
tblFireplaces	NumberWood	48.75	0.00
tblTripsAndVMT	WorkerTripLength	14.70	10.00
tblTripsAndVMT	WorkerTripLength	14.70	10.00
tblTripsAndVMT	WorkerTripLength	14.70	10.00
tblTripsAndVMT	WorkerTripLength	14.70	10.00
tblTripsAndVMT	WorkerTripLength	14.70	10.00
tblTripsAndVMT	WorkerTripLength	14.70	10.00
tblVehicleTrips	ST_TR	7.16	6.17
tblVehicleTrips	ST_TR	6.39	3.87
tblVehicleTrips	ST_TR	2.46	1.39
tblVehicleTrips	ST_TR	158.37	79.82

Village South Specific Plan (Proposed) - Los Angeles-South Coast County, Summer

tblVehicleTrips	ST_TR	8.19	3.75
tblVehicleTrips	ST_TR	94.36	63.99
tblVehicleTrips	ST_TR	49.97	10.74
tblVehicleTrips	SU_TR	6.07	6.16
tblVehicleTrips	SU_TR	5.86	4.18
tblVehicleTrips	SU_TR	1.05	0.69
tblVehicleTrips	SU_TR	131.84	78.27
tblVehicleTrips	SU_TR	5.95	3.20
tblVehicleTrips	SU_TR	72.16	57.65
tblVehicleTrips	SU_TR	25.24	6.39
tblVehicleTrips	WD_TR	6.59	5.83
tblVehicleTrips	WD_TR	6.65	4.13
tblVehicleTrips	WD_TR	11.03	6.41
tblVehicleTrips	WD_TR	127.15	65.80
tblVehicleTrips	WD_TR	8.17	3.84
tblVehicleTrips	WD_TR	89.95	62.64
tblVehicleTrips	WD_TR	42.70	9.43
tblWoodstoves	NumberCatalytic	1.25	0.00
tblWoodstoves	NumberCatalytic	48.75	0.00
tblWoodstoves	NumberNoncatalytic	1.25	0.00
tblWoodstoves	NumberNoncatalytic	48.75	0.00
tblWoodstoves	WoodstoveDayYear	25.00	0.00
tblWoodstoves	WoodstoveDayYear	25.00	0.00
tblWoodstoves	WoodstoveWoodMass	999.60	0.00
tblWoodstoves	WoodstoveWoodMass	999.60	0.00

2.0 Emissions Summary

Village South Specific Plan (Proposed) - Los Angeles-South Coast County, Summer

2.1 Overall Construction (Maximum Daily Emission)

Unmitigated Construction

	ROG	NOx	CO	SO2	Fugitive PM10	Exhaust PM10	PM10 Total	Fugitive PM2.5	Exhaust PM2.5	PM2.5 Total	Bio- CO2	NBio- CO2	Total CO2	CH4	N2O	CO2e
Year	lb/day										lb/day					
2021	4.2561	46.4415	31.4494	0.0636	18.2032	2.0456	20.2488	9.9670	1.8820	11.8490	0.0000	6,163.4166	6,163.4166	1.9475	0.0000	6,212.1039
2022	4.5441	38.8811	40.8776	0.1240	8.8255	1.6361	10.4616	3.6369	1.5052	5.1421	0.0000	12,493.4403	12,493.4403	1.9485	0.0000	12,518.5707
2023	4.1534	25.7658	38.7457	0.1206	7.0088	0.7592	7.7679	1.8799	0.7136	2.5935	0.0000	12,150.4890	12,150.4890	0.9589	0.0000	12,174.4615
2024	237.0219	9.5478	14.9642	0.0239	1.2171	0.4694	1.2875	0.3229	0.4319	0.4621	0.0000	2,313.1808	2,313.1808	0.7166	0.0000	2,331.0956
Maximum	237.0219	46.4415	40.8776	0.1240	18.2032	2.0456	20.2488	9.9670	1.8820	11.8490	0.0000	12,493.4403	12,493.4403	1.9485	0.0000	12,518.5707

Village South Specific Plan (Proposed) - Los Angeles-South Coast County, Summer

**2.2 Overall Operational
Unmitigated Operational**

Category	lb/day															
	ROG	NOx	CO	SO2	Fugitive PM10	Exhaust PM10	PM10 Total	Fugitive PM2.5	Exhaust PM2.5	PM2.5 Total	Bio-CO2	NBIO-CO2	Total CO2	CH4	N2O	CO2e
Area	30.5020	15.0496	88.4430	0.0944	1.5974	1.5974	1.5974	1.5974	1.5974	1.5974	0.0000	18,148.59	18,148.59	0.4874	0.3300	18,259.11
Energy	0.7660	6.7462	4.2573	0.0418	0.5292	0.5292	0.5292	0.5292	0.5292	0.5292	8,355.983	8,355.983	0.1602	0.1532	8,405.638	
Mobile	9.8489	45.4304	114.8495	0.4917	45.9592	0.3360	46.2951	12.2950	0.3119	12.6070	50,306.60	50,306.60	2.1807		50,361.12	
Total	41.1168	67.2262	207.5497	0.6278	45.9592	2.4626	48.4217	12.2950	2.4385	14.7336	0.0000	76,811.18	76,811.18	2.8282	0.4832	77,025.87

Mitigated Operational

Category	lb/day															
	ROG	NOx	CO	SO2	Fugitive PM10	Exhaust PM10	PM10 Total	Fugitive PM2.5	Exhaust PM2.5	PM2.5 Total	Bio-CO2	NBIO-CO2	Total CO2	CH4	N2O	CO2e
Area	30.5020	15.0496	88.4430	0.0944	1.5974	1.5974	1.5974	1.5974	1.5974	1.5974	0.0000	18,148.59	18,148.59	0.4874	0.3300	18,259.11
Energy	0.7660	6.7462	4.2573	0.0418	0.5292	0.5292	0.5292	0.5292	0.5292	0.5292	8,355.983	8,355.983	0.1602	0.1532	8,405.638	
Mobile	9.8489	45.4304	114.8495	0.4917	45.9592	0.3360	46.2951	12.2950	0.3119	12.6070	50,306.60	50,306.60	2.1807		50,361.12	
Total	41.1168	67.2262	207.5497	0.6278	45.9592	2.4626	48.4217	12.2950	2.4385	14.7336	0.0000	76,811.18	76,811.18	2.8282	0.4832	77,025.87

Village South Specific Plan (Proposed) - Los Angeles-South Coast County, Summer

	ROG	NOx	CO	SO2	Fugitive PM10	Exhaust PM10	PM10 Total	Fugitive PM2.5	Exhaust PM2.5	PM2.5 Total	Bio- CO2	NBio-CO2	Total CO2	CH4	N2O	CO2e
Percent Reduction	0.00	0.00	0.00	0.00	0.00	0.00	0.00	0.00	0.00	0.00	0.00	0.00	0.00	0.00	0.00	0.00

3.0 Construction Detail

Construction Phase

Phase Number	Phase Name	Phase Type	Start Date	End Date	Num Days Week	Num Days	Phase Description
1	Demolition	Demolition	9/1/2021	10/12/2021	5	30	
2	Site Preparation	Site Preparation	10/13/2021	11/9/2021	5	20	
3	Grading	Grading	11/10/2021	1/11/2022	5	45	
4	Building Construction	Building Construction	1/12/2022	12/12/2023	5	500	
5	Paving	Paving	12/13/2023	1/30/2024	5	35	
6	Architectural Coating	Architectural Coating	1/31/2024	3/19/2024	5	35	

Acres of Grading (Site Preparation Phase): 0

Acres of Grading (Grading Phase): 112.5

Acres of Paving: 0

Residential Indoor: 2,025,000; Residential Outdoor: 675,000; Non-Residential Indoor: 326,400; Non-Residential Outdoor: 108,800; Striped Parking Area: 0 (Architectural Coating – sqft)

OffRoad Equipment

Village South Specific Plan (Proposed) - Los Angeles-South Coast County, Summer

Phase Name	Offroad Equipment Type	Amount	Usage Hours	Horse Power	Load Factor
Demolition	Concrete/Industrial Saws	1	8.00	81	0.73
Demolition	Excavators	3	8.00	158	0.38
Demolition	Rubber Tired Dozers	2	8.00	247	0.40
Site Preparation	Rubber Tired Dozers	3	8.00	247	0.40
Site Preparation	Tractors/Loaders/Backhoes	4	8.00	97	0.37
Grading	Excavators	2	8.00	158	0.38
Grading	Graders	1	8.00	187	0.41
Grading	Rubber Tired Dozers	1	8.00	247	0.40
Grading	Scrapers	2	8.00	367	0.48
Grading	Tractors/Loaders/Backhoes	2	8.00	97	0.37
Building Construction	Cranes	1	7.00	231	0.29
Building Construction	Forklifts	3	8.00	89	0.20
Building Construction	Generator Sets	1	8.00	84	0.74
Building Construction	Tractors/Loaders/Backhoes	3	7.00	97	0.37
Building Construction	Welders	1	8.00	46	0.45
Paving	Pavers	2	8.00	130	0.42
Paving	Paving Equipment	2	8.00	132	0.36
Paving	Rollers	2	8.00	80	0.38
Architectural Coating	Air Compressors	1	6.00	78	0.48

Trips and VMT

Village South Specific Plan (Proposed) - Los Angeles-South Coast County, Summer

Phase Name	Offroad Equipment Count	Worker Trip Number	Vendor Trip Number	Hauling Trip Number	Worker Trip Length	Vendor Trip Length	Hauling Trip Length	Worker Vehicle Class	Vendor Vehicle Class	Hauling Vehicle Class
Demolition	6	15.00	0.00	458.00	10.00	6.90	20.00	LD_Mix	HDT_Mix	HHDT
Site Preparation	7	18.00	0.00	0.00	10.00	6.90	20.00	LD_Mix	HDT_Mix	HHDT
Grading	8	20.00	0.00	0.00	10.00	6.90	20.00	LD_Mix	HDT_Mix	HHDT
Building Construction	9	801.00	143.00	0.00	10.00	6.90	20.00	LD_Mix	HDT_Mix	HHDT
Paving	6	15.00	0.00	0.00	10.00	6.90	20.00	LD_Mix	HDT_Mix	HHDT
Architectural Coating	1	160.00	0.00	0.00	10.00	6.90	20.00	LD_Mix	HDT_Mix	HHDT

3.1 Mitigation Measures Construction

3.2 Demolition - 2021

Unmitigated Construction On-Site

	ROG	NOx	CO	SO2	Fugitive PM10	Exhaust PM10	PM10 Total	Fugitive PM2.5	Exhaust PM2.5	PM2.5 Total	Bio- CO2	NBio- CO2	Total CO2	CH4	N2O	CO2e
Category	lb/day										lb/day					
Fugitive Dust					3.3074	0.0000	3.3074	0.5008	0.0000	0.5008			0.0000			0.0000
Off-Road	3.1651	31.4407	21.5650	0.0388		1.5513	1.5513		1.4411	1.4411		3,747.9449	3,747.9449	1.0549		3,774.3174
Total	3.1651	31.4407	21.5650	0.0388	3.3074	1.5513	4.8588	0.5008	1.4411	1.9419		3,747.9449	3,747.9449	1.0549		3,774.3174

Village South Specific Plan (Proposed) - Los Angeles-South Coast County, Summer

3.2 Demolition - 2021

Unmitigated Construction Off-Site

	ROG	NOx	CO	SO2	Fugitive PM10	Exhaust PM10	PM10 Total	Fugitive PM2.5	Exhaust PM2.5	PM2.5 Total	Bio- CO2	NBio- CO2	Total CO2	CH4	N2O	CO2e
Category	lb/day										lb/day					
Hauling	0.1273	4.0952	0.9602	0.0119	0.2669	0.0126	0.2795	0.0732	0.0120	0.0852		1,292.2413	1,292.2413	0.0877		1,294.4337
Vendor	0.0000	0.0000	0.0000	0.0000	0.0000	0.0000	0.0000	0.0000	0.0000	0.0000		0.0000	0.0000	0.0000		0.0000
Worker	0.0487	0.0313	0.4282	1.1800e-003	0.1141	9.5000e-004	0.1151	0.0303	8.8000e-004	0.0311		117.2799	117.2799	3.5200e-003		117.3678
Total	0.1760	4.1265	1.3884	0.0131	0.3810	0.0135	0.3946	0.1034	0.0129	0.1163		1,409.5212	1,409.5212	0.0912		1,411.8015

Mitigated Construction On-Site

	ROG	NOx	CO	SO2	Fugitive PM10	Exhaust PM10	PM10 Total	Fugitive PM2.5	Exhaust PM2.5	PM2.5 Total	Bio- CO2	NBio- CO2	Total CO2	CH4	N2O	CO2e
Category	lb/day										lb/day					
Fugitive Dust					3.3074	0.0000	3.3074	0.5008	0.0000	0.5008			0.0000			0.0000
Off-Road	3.1651	31.4407	21.5650	0.0388		1.5513	1.5513		1.4411	1.4411	0.0000	3,747.9449	3,747.9449	1.0549		3,774.3174
Total	3.1651	31.4407	21.5650	0.0388	3.3074	1.5513	4.8588	0.5008	1.4411	1.9419	0.0000	3,747.9449	3,747.9449	1.0549		3,774.3174

Village South Specific Plan (Proposed) - Los Angeles-South Coast County, Summer

3.2 Demolition - 2021

Mitigated Construction Off-Site

	ROG	NOx	CO	SO2	Fugitive PM10	Exhaust PM10	PM10 Total	Fugitive PM2.5	Exhaust PM2.5	PM2.5 Total	Bio- CO2	NBio- CO2	Total CO2	CH4	N2O	CO2e
Category	lb/day										lb/day					
Hauling	0.1273	4.0952	0.9602	0.0119	0.2669	0.0126	0.2795	0.0732	0.0120	0.0852		1,292.2413	1,292.2413	0.0877		1,294.4337
Vendor	0.0000	0.0000	0.0000	0.0000	0.0000	0.0000	0.0000	0.0000	0.0000	0.0000		0.0000	0.0000	0.0000		0.0000
Worker	0.0487	0.0313	0.4282	1.1800e-003	0.1141	9.5000e-004	0.1151	0.0303	8.8000e-004	0.0311		117.2799	117.2799	3.5200e-003		117.3678
Total	0.1760	4.1265	1.3884	0.0131	0.3810	0.0135	0.3946	0.1034	0.0129	0.1163		1,409.5212	1,409.5212	0.0912		1,411.8015

3.3 Site Preparation - 2021

Unmitigated Construction On-Site

	ROG	NOx	CO	SO2	Fugitive PM10	Exhaust PM10	PM10 Total	Fugitive PM2.5	Exhaust PM2.5	PM2.5 Total	Bio- CO2	NBio- CO2	Total CO2	CH4	N2O	CO2e
Category	lb/day										lb/day					
Fugitive Dust					18.0663	0.0000	18.0663	9.9307	0.0000	9.9307			0.0000			0.0000
Off-Road	3.8882	40.4971	21.1543	0.0380		2.0445	2.0445		1.8809	1.8809		3,685.6569	3,685.6569	1.1920		3,715.4573
Total	3.8882	40.4971	21.1543	0.0380	18.0663	2.0445	20.1107	9.9307	1.8809	11.8116		3,685.6569	3,685.6569	1.1920		3,715.4573

Village South Specific Plan (Proposed) - Los Angeles-South Coast County, Summer

3.3 Site Preparation - 2021

Unmitigated Construction Off-Site

	ROG	NOx	CO	SO2	Fugitive PM10	Exhaust PM10	PM10 Total	Fugitive PM2.5	Exhaust PM2.5	PM2.5 Total	Bio- CO2	NBio- CO2	Total CO2	CH4	N2O	CO2e
Category	lb/day										lb/day					
Hauling	0.0000	0.0000	0.0000	0.0000	0.0000	0.0000	0.0000	0.0000	0.0000	0.0000		0.0000	0.0000	0.0000		0.0000
Vendor	0.0000	0.0000	0.0000	0.0000	0.0000	0.0000	0.0000	0.0000	0.0000	0.0000		0.0000	0.0000	0.0000		0.0000
Worker	0.0584	0.0375	0.5139	1.4100e-003	0.1369	1.1400e-003	0.1381	0.0363	1.0500e-003	0.0374		140.7359	140.7359	4.2200e-003		140.8414
Total	0.0584	0.0375	0.5139	1.4100e-003	0.1369	1.1400e-003	0.1381	0.0363	1.0500e-003	0.0374		140.7359	140.7359	4.2200e-003		140.8414

Mitigated Construction On-Site

	ROG	NOx	CO	SO2	Fugitive PM10	Exhaust PM10	PM10 Total	Fugitive PM2.5	Exhaust PM2.5	PM2.5 Total	Bio- CO2	NBio- CO2	Total CO2	CH4	N2O	CO2e
Category	lb/day										lb/day					
Fugitive Dust					18.0663	0.0000	18.0663	9.9307	0.0000	9.9307			0.0000			0.0000
Off-Road	3.8882	40.4971	21.1543	0.0380		2.0445	2.0445		1.8809	1.8809	0.0000	3,685.6569	3,685.6569	1.1920		3,715.4573
Total	3.8882	40.4971	21.1543	0.0380	18.0663	2.0445	20.1107	9.9307	1.8809	11.8116	0.0000	3,685.6569	3,685.6569	1.1920		3,715.4573

Village South Specific Plan (Proposed) - Los Angeles-South Coast County, Summer

3.3 Site Preparation - 2021

Mitigated Construction Off-Site

	ROG	NOx	CO	SO2	Fugitive PM10	Exhaust PM10	PM10 Total	Fugitive PM2.5	Exhaust PM2.5	PM2.5 Total	Bio- CO2	NBio- CO2	Total CO2	CH4	N2O	CO2e
Category	lb/day										lb/day					
Hauling	0.0000	0.0000	0.0000	0.0000	0.0000	0.0000	0.0000	0.0000	0.0000	0.0000		0.0000	0.0000	0.0000		0.0000
Vendor	0.0000	0.0000	0.0000	0.0000	0.0000	0.0000	0.0000	0.0000	0.0000	0.0000		0.0000	0.0000	0.0000		0.0000
Worker	0.0584	0.0375	0.5139	1.4100e-003	0.1369	1.1400e-003	0.1381	0.0363	1.0500e-003	0.0374		140.7359	140.7359	4.2200e-003		140.8414
Total	0.0584	0.0375	0.5139	1.4100e-003	0.1369	1.1400e-003	0.1381	0.0363	1.0500e-003	0.0374		140.7359	140.7359	4.2200e-003		140.8414

3.4 Grading - 2021

Unmitigated Construction On-Site

	ROG	NOx	CO	SO2	Fugitive PM10	Exhaust PM10	PM10 Total	Fugitive PM2.5	Exhaust PM2.5	PM2.5 Total	Bio- CO2	NBio- CO2	Total CO2	CH4	N2O	CO2e
Category	lb/day										lb/day					
Fugitive Dust					8.6733	0.0000	8.6733	3.5965	0.0000	3.5965			0.0000			0.0000
Off-Road	4.1912	46.3998	30.8785	0.0620		1.9853	1.9853		1.8265	1.8265		6,007.0434	6,007.0434	1.9428		6,055.6134
Total	4.1912	46.3998	30.8785	0.0620	8.6733	1.9853	10.6587	3.5965	1.8265	5.4230		6,007.0434	6,007.0434	1.9428		6,055.6134

Village South Specific Plan (Proposed) - Los Angeles-South Coast County, Summer

3.4 Grading - 2021

Unmitigated Construction Off-Site

	ROG	NOx	CO	SO2	Fugitive PM10	Exhaust PM10	PM10 Total	Fugitive PM2.5	Exhaust PM2.5	PM2.5 Total	Bio- CO2	NBio- CO2	Total CO2	CH4	N2O	CO2e
Category	lb/day										lb/day					
Hauling	0.0000	0.0000	0.0000	0.0000	0.0000	0.0000	0.0000	0.0000	0.0000	0.0000		0.0000	0.0000	0.0000		0.0000
Vendor	0.0000	0.0000	0.0000	0.0000	0.0000	0.0000	0.0000	0.0000	0.0000	0.0000		0.0000	0.0000	0.0000		0.0000
Worker	0.0649	0.0417	0.5710	1.5700e-003	0.1521	1.2700e-003	0.1534	0.0404	1.1700e-003	0.0415		156.3732	156.3732	4.6900e-003		156.4904
Total	0.0649	0.0417	0.5710	1.5700e-003	0.1521	1.2700e-003	0.1534	0.0404	1.1700e-003	0.0415		156.3732	156.3732	4.6900e-003		156.4904

Mitigated Construction On-Site

	ROG	NOx	CO	SO2	Fugitive PM10	Exhaust PM10	PM10 Total	Fugitive PM2.5	Exhaust PM2.5	PM2.5 Total	Bio- CO2	NBio- CO2	Total CO2	CH4	N2O	CO2e
Category	lb/day										lb/day					
Fugitive Dust					8.6733	0.0000	8.6733	3.5965	0.0000	3.5965			0.0000			0.0000
Off-Road	4.1912	46.3998	30.8785	0.0620		1.9853	1.9853		1.8265	1.8265	0.0000	6,007.0434	6,007.0434	1.9428		6,055.6134
Total	4.1912	46.3998	30.8785	0.0620	8.6733	1.9853	10.6587	3.5965	1.8265	5.4230	0.0000	6,007.0434	6,007.0434	1.9428		6,055.6134

Village South Specific Plan (Proposed) - Los Angeles-South Coast County, Summer

3.4 Grading - 2021

Mitigated Construction Off-Site

	ROG	NOx	CO	SO2	Fugitive PM10	Exhaust PM10	PM10 Total	Fugitive PM2.5	Exhaust PM2.5	PM2.5 Total	Bio- CO2	NBio- CO2	Total CO2	CH4	N2O	CO2e
Category	lb/day										lb/day					
Hauling	0.0000	0.0000	0.0000	0.0000	0.0000	0.0000	0.0000	0.0000	0.0000	0.0000		0.0000	0.0000	0.0000		0.0000
Vendor	0.0000	0.0000	0.0000	0.0000	0.0000	0.0000	0.0000	0.0000	0.0000	0.0000		0.0000	0.0000	0.0000		0.0000
Worker	0.0649	0.0417	0.5710	1.5700e-003	0.1521	1.2700e-003	0.1534	0.0404	1.1700e-003	0.0415		156.3732	156.3732	4.6900e-003		156.4904
Total	0.0649	0.0417	0.5710	1.5700e-003	0.1521	1.2700e-003	0.1534	0.0404	1.1700e-003	0.0415		156.3732	156.3732	4.6900e-003		156.4904

3.4 Grading - 2022

Unmitigated Construction On-Site

	ROG	NOx	CO	SO2	Fugitive PM10	Exhaust PM10	PM10 Total	Fugitive PM2.5	Exhaust PM2.5	PM2.5 Total	Bio- CO2	NBio- CO2	Total CO2	CH4	N2O	CO2e
Category	lb/day										lb/day					
Fugitive Dust					8.6733	0.0000	8.6733	3.5965	0.0000	3.5965			0.0000			0.0000
Off-Road	3.6248	38.8435	29.0415	0.0621		1.6349	1.6349		1.5041	1.5041		6,011.4105	6,011.4105	1.9442		6,060.0158
Total	3.6248	38.8435	29.0415	0.0621	8.6733	1.6349	10.3082	3.5965	1.5041	5.1006		6,011.4105	6,011.4105	1.9442		6,060.0158

Village South Specific Plan (Proposed) - Los Angeles-South Coast County, Summer

3.4 Grading - 2022

Unmitigated Construction Off-Site

	ROG	NOx	CO	SO2	Fugitive PM10	Exhaust PM10	PM10 Total	Fugitive PM2.5	Exhaust PM2.5	PM2.5 Total	Bio- CO2	NBio- CO2	Total CO2	CH4	N2O	CO2e
Category	lb/day										lb/day					
Hauling	0.0000	0.0000	0.0000	0.0000	0.0000	0.0000	0.0000	0.0000	0.0000	0.0000		0.0000	0.0000	0.0000		0.0000
Vendor	0.0000	0.0000	0.0000	0.0000	0.0000	0.0000	0.0000	0.0000	0.0000	0.0000		0.0000	0.0000	0.0000		0.0000
Worker	0.0607	0.0376	0.5263	1.5100e-003	0.1521	1.2300e-003	0.1534	0.0404	1.1300e-003	0.0415		150.8754	150.8754	4.2400e-003		150.9813
Total	0.0607	0.0376	0.5263	1.5100e-003	0.1521	1.2300e-003	0.1534	0.0404	1.1300e-003	0.0415		150.8754	150.8754	4.2400e-003		150.9813

Mitigated Construction On-Site

	ROG	NOx	CO	SO2	Fugitive PM10	Exhaust PM10	PM10 Total	Fugitive PM2.5	Exhaust PM2.5	PM2.5 Total	Bio- CO2	NBio- CO2	Total CO2	CH4	N2O	CO2e
Category	lb/day										lb/day					
Fugitive Dust					8.6733	0.0000	8.6733	3.5965	0.0000	3.5965			0.0000			0.0000
Off-Road	3.6248	38.8435	29.0415	0.0621		1.6349	1.6349		1.5041	1.5041	0.0000	6,011.4105	6,011.4105	1.9442		6,060.0158
Total	3.6248	38.8435	29.0415	0.0621	8.6733	1.6349	10.3082	3.5965	1.5041	5.1006	0.0000	6,011.4105	6,011.4105	1.9442		6,060.0158

Village South Specific Plan (Proposed) - Los Angeles-South Coast County, Summer

3.4 Grading - 2022

Mitigated Construction Off-Site

	ROG	NOx	CO	SO2	Fugitive PM10	Exhaust PM10	PM10 Total	Fugitive PM2.5	Exhaust PM2.5	PM2.5 Total	Bio- CO2	NBio- CO2	Total CO2	CH4	N2O	CO2e
Category	lb/day										lb/day					
Hauling	0.0000	0.0000	0.0000	0.0000	0.0000	0.0000	0.0000	0.0000	0.0000	0.0000		0.0000	0.0000	0.0000		0.0000
Vendor	0.0000	0.0000	0.0000	0.0000	0.0000	0.0000	0.0000	0.0000	0.0000	0.0000		0.0000	0.0000	0.0000		0.0000
Worker	0.0607	0.0376	0.5263	1.5100e-003	0.1521	1.2300e-003	0.1534	0.0404	1.1300e-003	0.0415		150.8754	150.8754	4.2400e-003		150.9813
Total	0.0607	0.0376	0.5263	1.5100e-003	0.1521	1.2300e-003	0.1534	0.0404	1.1300e-003	0.0415		150.8754	150.8754	4.2400e-003		150.9813

3.5 Building Construction - 2022

Unmitigated Construction On-Site

	ROG	NOx	CO	SO2	Fugitive PM10	Exhaust PM10	PM10 Total	Fugitive PM2.5	Exhaust PM2.5	PM2.5 Total	Bio- CO2	NBio- CO2	Total CO2	CH4	N2O	CO2e
Category	lb/day										lb/day					
Off-Road	1.7062	15.6156	16.3634	0.0269		0.8090	0.8090		0.7612	0.7612		2,554.3336	2,554.3336	0.6120		2,569.6322
Total	1.7062	15.6156	16.3634	0.0269		0.8090	0.8090		0.7612	0.7612		2,554.3336	2,554.3336	0.6120		2,569.6322

Village South Specific Plan (Proposed) - Los Angeles-South Coast County, Summer

3.5 Building Construction - 2022

Unmitigated Construction Off-Site

	ROG	NOx	CO	SO2	Fugitive PM10	Exhaust PM10	PM10 Total	Fugitive PM2.5	Exhaust PM2.5	PM2.5 Total	Bio- CO2	NBio- CO2	Total CO2	CH4	N2O	CO2e
Category	lb/day										lb/day					
Hauling	0.0000	0.0000	0.0000	0.0000	0.0000	0.0000	0.0000	0.0000	0.0000	0.0000		0.0000	0.0000	0.0000		0.0000
Vendor	0.4079	13.2032	3.4341	0.0364	0.9155	0.0248	0.9404	0.2636	0.0237	0.2873		3,896.548 2	3,896.548 2	0.2236		3,902.138 4
Worker	2.4299	1.5074	21.0801	0.0607	6.0932	0.0493	6.1425	1.6163	0.0454	1.6617		6,042.558 5	6,042.558 5	0.1697		6,046.800 0
Total	2.8378	14.7106	24.5142	0.0971	7.0087	0.0741	7.0828	1.8799	0.0691	1.9490		9,939.106 7	9,939.106 7	0.3933		9,948.938 4

Mitigated Construction On-Site

	ROG	NOx	CO	SO2	Fugitive PM10	Exhaust PM10	PM10 Total	Fugitive PM2.5	Exhaust PM2.5	PM2.5 Total	Bio- CO2	NBio- CO2	Total CO2	CH4	N2O	CO2e
Category	lb/day										lb/day					
Off-Road	1.7062	15.6156	16.3634	0.0269		0.8090	0.8090		0.7612	0.7612	0.0000	2,554.333 6	2,554.333 6	0.6120		2,569.632 2
Total	1.7062	15.6156	16.3634	0.0269		0.8090	0.8090		0.7612	0.7612	0.0000	2,554.333 6	2,554.333 6	0.6120		2,569.632 2

Village South Specific Plan (Proposed) - Los Angeles-South Coast County, Summer

3.5 Building Construction - 2022

Mitigated Construction Off-Site

	ROG	NOx	CO	SO2	Fugitive PM10	Exhaust PM10	PM10 Total	Fugitive PM2.5	Exhaust PM2.5	PM2.5 Total	Bio- CO2	NBio- CO2	Total CO2	CH4	N2O	CO2e
Category	lb/day										lb/day					
Hauling	0.0000	0.0000	0.0000	0.0000	0.0000	0.0000	0.0000	0.0000	0.0000	0.0000		0.0000	0.0000	0.0000		0.0000
Vendor	0.4079	13.2032	3.4341	0.0364	0.9155	0.0248	0.9404	0.2636	0.0237	0.2873		3,896.548 2	3,896.548 2	0.2236		3,902.138 4
Worker	2.4299	1.5074	21.0801	0.0607	6.0932	0.0493	6.1425	1.6163	0.0454	1.6617		6,042.558 5	6,042.558 5	0.1697		6,046.800 0
Total	2.8378	14.7106	24.5142	0.0971	7.0087	0.0741	7.0828	1.8799	0.0691	1.9490		9,939.106 7	9,939.106 7	0.3933		9,948.938 4

3.5 Building Construction - 2023

Unmitigated Construction On-Site

	ROG	NOx	CO	SO2	Fugitive PM10	Exhaust PM10	PM10 Total	Fugitive PM2.5	Exhaust PM2.5	PM2.5 Total	Bio- CO2	NBio- CO2	Total CO2	CH4	N2O	CO2e
Category	lb/day										lb/day					
Off-Road	1.5728	14.3849	16.2440	0.0269		0.6997	0.6997		0.6584	0.6584		2,555.209 9	2,555.209 9	0.6079		2,570.406 1
Total	1.5728	14.3849	16.2440	0.0269		0.6997	0.6997		0.6584	0.6584		2,555.209 9	2,555.209 9	0.6079		2,570.406 1

Village South Specific Plan (Proposed) - Los Angeles-South Coast County, Summer

3.5 Building Construction - 2023

Unmitigated Construction Off-Site

	ROG	NOx	CO	SO2	Fugitive PM10	Exhaust PM10	PM10 Total	Fugitive PM2.5	Exhaust PM2.5	PM2.5 Total	Bio- CO2	NBio- CO2	Total CO2	CH4	N2O	CO2e
Category	lb/day										lb/day					
Hauling	0.0000	0.0000	0.0000	0.0000	0.0000	0.0000	0.0000	0.0000	0.0000	0.0000		0.0000	0.0000	0.0000		0.0000
Vendor	0.3027	10.0181	3.1014	0.0352	0.9156	0.0116	0.9271	0.2636	0.0111	0.2747		3,773.876 2	3,773.876 2	0.1982		3,778.830 0
Worker	2.2780	1.3628	19.4002	0.0584	6.0932	0.0479	6.1411	1.6163	0.0441	1.6604		5,821.402 8	5,821.402 8	0.1529		5,825.225 4
Total	2.5807	11.3809	22.5017	0.0936	7.0088	0.0595	7.0682	1.8799	0.0552	1.9350		9,595.279 0	9,595.279 0	0.3511		9,604.055 4

Mitigated Construction On-Site

	ROG	NOx	CO	SO2	Fugitive PM10	Exhaust PM10	PM10 Total	Fugitive PM2.5	Exhaust PM2.5	PM2.5 Total	Bio- CO2	NBio- CO2	Total CO2	CH4	N2O	CO2e
Category	lb/day										lb/day					
Off-Road	1.5728	14.3849	16.2440	0.0269		0.6997	0.6997		0.6584	0.6584	0.0000	2,555.209 9	2,555.209 9	0.6079		2,570.406 1
Total	1.5728	14.3849	16.2440	0.0269		0.6997	0.6997		0.6584	0.6584	0.0000	2,555.209 9	2,555.209 9	0.6079		2,570.406 1

Village South Specific Plan (Proposed) - Los Angeles-South Coast County, Summer

3.5 Building Construction - 2023

Mitigated Construction Off-Site

	ROG	NOx	CO	SO2	Fugitive PM10	Exhaust PM10	PM10 Total	Fugitive PM2.5	Exhaust PM2.5	PM2.5 Total	Bio- CO2	NBio- CO2	Total CO2	CH4	N2O	CO2e
Category	lb/day										lb/day					
Hauling	0.0000	0.0000	0.0000	0.0000	0.0000	0.0000	0.0000	0.0000	0.0000	0.0000		0.0000	0.0000	0.0000		0.0000
Vendor	0.3027	10.0181	3.1014	0.0352	0.9156	0.0116	0.9271	0.2636	0.0111	0.2747		3,773.876 2	3,773.876 2	0.1982		3,778.830 0
Worker	2.2780	1.3628	19.4002	0.0584	6.0932	0.0479	6.1411	1.6163	0.0441	1.6604		5,821.402 8	5,821.402 8	0.1529		5,825.225 4
Total	2.5807	11.3809	22.5017	0.0936	7.0088	0.0595	7.0682	1.8799	0.0552	1.9350		9,595.279 0	9,595.279 0	0.3511		9,604.055 4

3.6 Paving - 2023

Unmitigated Construction On-Site

	ROG	NOx	CO	SO2	Fugitive PM10	Exhaust PM10	PM10 Total	Fugitive PM2.5	Exhaust PM2.5	PM2.5 Total	Bio- CO2	NBio- CO2	Total CO2	CH4	N2O	CO2e
Category	lb/day										lb/day					
Off-Road	1.0327	10.1917	14.5842	0.0228		0.5102	0.5102		0.4694	0.4694		2,207.584 1	2,207.584 1	0.7140		2,225.433 6
Paving	0.0000					0.0000	0.0000		0.0000	0.0000			0.0000			0.0000
Total	1.0327	10.1917	14.5842	0.0228		0.5102	0.5102		0.4694	0.4694		2,207.584 1	2,207.584 1	0.7140		2,225.433 6

Village South Specific Plan (Proposed) - Los Angeles-South Coast County, Summer

3.6 Paving - 2023

Unmitigated Construction Off-Site

	ROG	NOx	CO	SO2	Fugitive PM10	Exhaust PM10	PM10 Total	Fugitive PM2.5	Exhaust PM2.5	PM2.5 Total	Bio- CO2	NBio- CO2	Total CO2	CH4	N2O	CO2e
Category	lb/day										lb/day					
Hauling	0.0000	0.0000	0.0000	0.0000	0.0000	0.0000	0.0000	0.0000	0.0000	0.0000		0.0000	0.0000	0.0000		0.0000
Vendor	0.0000	0.0000	0.0000	0.0000	0.0000	0.0000	0.0000	0.0000	0.0000	0.0000		0.0000	0.0000	0.0000		0.0000
Worker	0.0427	0.0255	0.3633	1.0900e-003	0.1141	9.0000e-004	0.1150	0.0303	8.3000e-004	0.0311		109.0150	109.0150	2.8600e-003		109.0866
Total	0.0427	0.0255	0.3633	1.0900e-003	0.1141	9.0000e-004	0.1150	0.0303	8.3000e-004	0.0311		109.0150	109.0150	2.8600e-003		109.0866

Mitigated Construction On-Site

	ROG	NOx	CO	SO2	Fugitive PM10	Exhaust PM10	PM10 Total	Fugitive PM2.5	Exhaust PM2.5	PM2.5 Total	Bio- CO2	NBio- CO2	Total CO2	CH4	N2O	CO2e
Category	lb/day										lb/day					
Off-Road	1.0327	10.1917	14.5842	0.0228		0.5102	0.5102		0.4694	0.4694	0.0000	2,207.5841	2,207.5841	0.7140		2,225.4336
Paving	0.0000					0.0000	0.0000		0.0000	0.0000			0.0000			0.0000
Total	1.0327	10.1917	14.5842	0.0228		0.5102	0.5102		0.4694	0.4694	0.0000	2,207.5841	2,207.5841	0.7140		2,225.4336

Village South Specific Plan (Proposed) - Los Angeles-South Coast County, Summer

3.6 Paving - 2023

Mitigated Construction Off-Site

	ROG	NOx	CO	SO2	Fugitive PM10	Exhaust PM10	PM10 Total	Fugitive PM2.5	Exhaust PM2.5	PM2.5 Total	Bio- CO2	NBio- CO2	Total CO2	CH4	N2O	CO2e
Category	lb/day										lb/day					
Hauling	0.0000	0.0000	0.0000	0.0000	0.0000	0.0000	0.0000	0.0000	0.0000	0.0000		0.0000	0.0000	0.0000		0.0000
Vendor	0.0000	0.0000	0.0000	0.0000	0.0000	0.0000	0.0000	0.0000	0.0000	0.0000		0.0000	0.0000	0.0000		0.0000
Worker	0.0427	0.0255	0.3633	1.0900e-003	0.1141	9.0000e-004	0.1150	0.0303	8.3000e-004	0.0311		109.0150	109.0150	2.8600e-003		109.0866
Total	0.0427	0.0255	0.3633	1.0900e-003	0.1141	9.0000e-004	0.1150	0.0303	8.3000e-004	0.0311		109.0150	109.0150	2.8600e-003		109.0866

3.6 Paving - 2024

Unmitigated Construction On-Site

	ROG	NOx	CO	SO2	Fugitive PM10	Exhaust PM10	PM10 Total	Fugitive PM2.5	Exhaust PM2.5	PM2.5 Total	Bio- CO2	NBio- CO2	Total CO2	CH4	N2O	CO2e
Category	lb/day										lb/day					
Off-Road	0.9882	9.5246	14.6258	0.0228		0.4685	0.4685		0.4310	0.4310		2,207.5472	2,207.5472	0.7140		2,225.3963
Paving	0.0000					0.0000	0.0000		0.0000	0.0000			0.0000			0.0000
Total	0.9882	9.5246	14.6258	0.0228		0.4685	0.4685		0.4310	0.4310		2,207.5472	2,207.5472	0.7140		2,225.3963

Village South Specific Plan (Proposed) - Los Angeles-South Coast County, Summer

3.6 Paving - 2024

Unmitigated Construction Off-Site

	ROG	NOx	CO	SO2	Fugitive PM10	Exhaust PM10	PM10 Total	Fugitive PM2.5	Exhaust PM2.5	PM2.5 Total	Bio- CO2	NBio- CO2	Total CO2	CH4	N2O	CO2e
Category	lb/day										lb/day					
Hauling	0.0000	0.0000	0.0000	0.0000	0.0000	0.0000	0.0000	0.0000	0.0000	0.0000		0.0000	0.0000	0.0000		0.0000
Vendor	0.0000	0.0000	0.0000	0.0000	0.0000	0.0000	0.0000	0.0000	0.0000	0.0000		0.0000	0.0000	0.0000		0.0000
Worker	0.0403	0.0233	0.3384	1.0600e-003	0.1141	8.8000e-004	0.1150	0.0303	8.1000e-004	0.0311		105.6336	105.6336	2.6300e-003		105.6992
Total	0.0403	0.0233	0.3384	1.0600e-003	0.1141	8.8000e-004	0.1150	0.0303	8.1000e-004	0.0311		105.6336	105.6336	2.6300e-003		105.6992

Mitigated Construction On-Site

	ROG	NOx	CO	SO2	Fugitive PM10	Exhaust PM10	PM10 Total	Fugitive PM2.5	Exhaust PM2.5	PM2.5 Total	Bio- CO2	NBio- CO2	Total CO2	CH4	N2O	CO2e
Category	lb/day										lb/day					
Off-Road	0.9882	9.5246	14.6258	0.0228		0.4685	0.4685		0.4310	0.4310	0.0000	2,207.5472	2,207.5472	0.7140		2,225.3963
Paving	0.0000					0.0000	0.0000		0.0000	0.0000			0.0000			0.0000
Total	0.9882	9.5246	14.6258	0.0228		0.4685	0.4685		0.4310	0.4310	0.0000	2,207.5472	2,207.5472	0.7140		2,225.3963

Village South Specific Plan (Proposed) - Los Angeles-South Coast County, Summer

3.6 Paving - 2024

Mitigated Construction Off-Site

	ROG	NOx	CO	SO2	Fugitive PM10	Exhaust PM10	PM10 Total	Fugitive PM2.5	Exhaust PM2.5	PM2.5 Total	Bio- CO2	NBio- CO2	Total CO2	CH4	N2O	CO2e
Category	lb/day										lb/day					
Hauling	0.0000	0.0000	0.0000	0.0000	0.0000	0.0000	0.0000	0.0000	0.0000	0.0000		0.0000	0.0000	0.0000		0.0000
Vendor	0.0000	0.0000	0.0000	0.0000	0.0000	0.0000	0.0000	0.0000	0.0000	0.0000		0.0000	0.0000	0.0000		0.0000
Worker	0.0403	0.0233	0.3384	1.0600e-003	0.1141	8.8000e-004	0.1150	0.0303	8.1000e-004	0.0311		105.6336	105.6336	2.6300e-003		105.6992
Total	0.0403	0.0233	0.3384	1.0600e-003	0.1141	8.8000e-004	0.1150	0.0303	8.1000e-004	0.0311		105.6336	105.6336	2.6300e-003		105.6992

3.7 Architectural Coating - 2024

Unmitigated Construction On-Site

	ROG	NOx	CO	SO2	Fugitive PM10	Exhaust PM10	PM10 Total	Fugitive PM2.5	Exhaust PM2.5	PM2.5 Total	Bio- CO2	NBio- CO2	Total CO2	CH4	N2O	CO2e
Category	lb/day										lb/day					
Archit. Coating	236.4115					0.0000	0.0000		0.0000	0.0000			0.0000			0.0000
Off-Road	0.1808	1.2188	1.8101	2.9700e-003		0.0609	0.0609		0.0609	0.0609		281.4481	281.4481	0.0159		281.8443
Total	236.5923	1.2188	1.8101	2.9700e-003		0.0609	0.0609		0.0609	0.0609		281.4481	281.4481	0.0159		281.8443

Village South Specific Plan (Proposed) - Los Angeles-South Coast County, Summer

3.7 Architectural Coating - 2024

Unmitigated Construction Off-Site

	ROG	NOx	CO	SO2	Fugitive PM10	Exhaust PM10	PM10 Total	Fugitive PM2.5	Exhaust PM2.5	PM2.5 Total	Bio- CO2	NBio- CO2	Total CO2	CH4	N2O	CO2e
Category	lb/day										lb/day					
Hauling	0.0000	0.0000	0.0000	0.0000	0.0000	0.0000	0.0000	0.0000	0.0000	0.0000		0.0000	0.0000	0.0000		0.0000
Vendor	0.0000	0.0000	0.0000	0.0000	0.0000	0.0000	0.0000	0.0000	0.0000	0.0000		0.0000	0.0000	0.0000		0.0000
Worker	0.4296	0.2481	3.6098	0.0113	1.2171	9.4300e-003	1.2266	0.3229	8.6800e-003	0.3315		1,126.7583	1,126.7583	0.0280		1,127.4583
Total	0.4296	0.2481	3.6098	0.0113	1.2171	9.4300e-003	1.2266	0.3229	8.6800e-003	0.3315		1,126.7583	1,126.7583	0.0280		1,127.4583

Mitigated Construction On-Site

	ROG	NOx	CO	SO2	Fugitive PM10	Exhaust PM10	PM10 Total	Fugitive PM2.5	Exhaust PM2.5	PM2.5 Total	Bio- CO2	NBio- CO2	Total CO2	CH4	N2O	CO2e
Category	lb/day										lb/day					
Archit. Coating	236.4115					0.0000	0.0000		0.0000	0.0000			0.0000			0.0000
Off-Road	0.1808	1.2188	1.8101	2.9700e-003		0.0609	0.0609		0.0609	0.0609	0.0000	281.4481	281.4481	0.0159		281.8443
Total	236.5923	1.2188	1.8101	2.9700e-003		0.0609	0.0609		0.0609	0.0609	0.0000	281.4481	281.4481	0.0159		281.8443

Village South Specific Plan (Proposed) - Los Angeles-South Coast County, Summer

3.7 Architectural Coating - 2024

Mitigated Construction Off-Site

	ROG	NOx	CO	SO2	Fugitive PM10	Exhaust PM10	PM10 Total	Fugitive PM2.5	Exhaust PM2.5	PM2.5 Total	Bio- CO2	NBio- CO2	Total CO2	CH4	N2O	CO2e
Category	lb/day										lb/day					
Hauling	0.0000	0.0000	0.0000	0.0000	0.0000	0.0000	0.0000	0.0000	0.0000	0.0000		0.0000	0.0000	0.0000		0.0000
Vendor	0.0000	0.0000	0.0000	0.0000	0.0000	0.0000	0.0000	0.0000	0.0000	0.0000		0.0000	0.0000	0.0000		0.0000
Worker	0.4296	0.2481	3.6098	0.0113	1.2171	9.4300e-003	1.2266	0.3229	8.6800e-003	0.3315		1,126.7583	1,126.7583	0.0280		1,127.4583
Total	0.4296	0.2481	3.6098	0.0113	1.2171	9.4300e-003	1.2266	0.3229	8.6800e-003	0.3315		1,126.7583	1,126.7583	0.0280		1,127.4583

4.0 Operational Detail - Mobile

4.1 Mitigation Measures Mobile

Village South Specific Plan (Proposed) - Los Angeles-South Coast County, Summer

	ROG	NOx	CO	SO2	Fugitive PM10	Exhaust PM10	PM10 Total	Fugitive PM2.5	Exhaust PM2.5	PM2.5 Total	Bio- CO2	NBio- CO2	Total CO2	CH4	N2O	CO2e
Category	lb/day										lb/day					
Mitigated	9.8489	45.4304	114.8495	0.4917	45.9592	0.3360	46.2951	12.2950	0.3119	12.6070		50,306.60 34	50,306.60 34	2.1807		50,361.12 08
Unmitigated	9.8489	45.4304	114.8495	0.4917	45.9592	0.3360	46.2951	12.2950	0.3119	12.6070		50,306.60 34	50,306.60 34	2.1807		50,361.12 08

4.2 Trip Summary Information

Land Use	Average Daily Trip Rate			Unmitigated	Mitigated
	Weekday	Saturday	Sunday	Annual VMT	Annual VMT
Apartments Low Rise	145.75	154.25	154.00	506,227	506,227
Apartments Mid Rise	4,026.75	3,773.25	4075.50	13,660,065	13,660,065
General Office Building	288.45	62.55	31.05	706,812	706,812
High Turnover (Sit Down Restaurant)	2,368.80	2,873.52	2817.72	3,413,937	3,413,937
Hotel	192.00	187.50	160.00	445,703	445,703
Quality Restaurant	501.12	511.92	461.20	707,488	707,488
Regional Shopping Center	528.08	601.44	357.84	1,112,221	1,112,221
Total	8,050.95	8,164.43	8,057.31	20,552,452	20,552,452

4.3 Trip Type Information

Village South Specific Plan (Proposed) - Los Angeles-South Coast County, Summer

Land Use	Miles			Trip %			Trip Purpose %		
	H-W or C-W	H-S or C-C	H-O or C-NW	H-W or C-W	H-S or C-C	H-O or C-NW	Primary	Diverted	Pass-by
Apartments Low Rise	14.70	5.90	8.70	40.20	19.20	40.60	86	11	3
Apartments Mid Rise	14.70	5.90	8.70	40.20	19.20	40.60	86	11	3
General Office Building	16.60	8.40	6.90	33.00	48.00	19.00	77	19	4
High Turnover (Sit Down Restaurant)	16.60	8.40	6.90	8.50	72.50	19.00	37	20	43
Hotel	16.60	8.40	6.90	19.40	61.60	19.00	58	38	4
Quality Restaurant	16.60	8.40	6.90	12.00	69.00	19.00	38	18	44
Regional Shopping Center	16.60	8.40	6.90	16.30	64.70	19.00	54	35	11

4.4 Fleet Mix

Land Use	LDA	LDT1	LDT2	MDV	LHD1	LHD2	MHD	HHD	OBUS	UBUS	MCY	SBUS	MH
Apartments Low Rise	0.543088	0.044216	0.209971	0.116369	0.014033	0.006332	0.021166	0.033577	0.002613	0.001817	0.005285	0.000712	0.000821
Apartments Mid Rise	0.543088	0.044216	0.209971	0.116369	0.014033	0.006332	0.021166	0.033577	0.002613	0.001817	0.005285	0.000712	0.000821
General Office Building	0.543088	0.044216	0.209971	0.116369	0.014033	0.006332	0.021166	0.033577	0.002613	0.001817	0.005285	0.000712	0.000821
High Turnover (Sit Down Restaurant)	0.543088	0.044216	0.209971	0.116369	0.014033	0.006332	0.021166	0.033577	0.002613	0.001817	0.005285	0.000712	0.000821
Hotel	0.543088	0.044216	0.209971	0.116369	0.014033	0.006332	0.021166	0.033577	0.002613	0.001817	0.005285	0.000712	0.000821
Quality Restaurant	0.543088	0.044216	0.209971	0.116369	0.014033	0.006332	0.021166	0.033577	0.002613	0.001817	0.005285	0.000712	0.000821
Regional Shopping Center	0.543088	0.044216	0.209971	0.116369	0.014033	0.006332	0.021166	0.033577	0.002613	0.001817	0.005285	0.000712	0.000821

5.0 Energy Detail

Historical Energy Use: N

5.1 Mitigation Measures Energy

Village South Specific Plan (Proposed) - Los Angeles-South Coast County, Summer

	ROG	NOx	CO	SO2	Fugitive PM10	Exhaust PM10	PM10 Total	Fugitive PM2.5	Exhaust PM2.5	PM2.5 Total	Bio- CO2	NBio- CO2	Total CO2	CH4	N2O	CO2e
Category	lb/day										lb/day					
NaturalGas Mitigated	0.7660	6.7462	4.2573	0.0418		0.5292	0.5292		0.5292	0.5292		8,355.983 2	8,355.983 2	0.1602	0.1532	8,405.638 7
NaturalGas Unmitigated	0.7660	6.7462	4.2573	0.0418		0.5292	0.5292		0.5292	0.5292		8,355.983 2	8,355.983 2	0.1602	0.1532	8,405.638 7

Village South Specific Plan (Proposed) - Los Angeles-South Coast County, Summer

5.2 Energy by Land Use - NaturalGas

Unmitigated

	NaturalGas Use	ROG	NOx	CO	SO2	Fugitive PM10	Exhaust PM10	PM10 Total	Fugitive PM2.5	Exhaust PM2.5	PM2.5 Total	Bio- CO2	NBio- CO2	Total CO2	CH4	N2O	CO2e
Land Use	kBTU/yr	lb/day										lb/day					
Apartments Low Rise	1119.16	0.0121	0.1031	0.0439	6.6000e-004		8.3400e-003	8.3400e-003		8.3400e-003	8.3400e-003		131.6662	131.6662	2.5200e-003	2.4100e-003	132.4486
Apartments Mid Rise	35784.3	0.3859	3.2978	1.4033	0.0211		0.2666	0.2666		0.2666	0.2666		4,209.9164	4,209.9164	0.0807	0.0772	4,234.9339
General Office Building	1283.42	0.0138	0.1258	0.1057	7.5000e-004		9.5600e-003	9.5600e-003		9.5600e-003	9.5600e-003		150.9911	150.9911	2.8900e-003	2.7700e-003	151.8884
High Turnover (Sit Down Restaurant)	22759.9	0.2455	2.2314	1.8743	0.0134		0.1696	0.1696		0.1696	0.1696		2,677.6342	2,677.6342	0.0513	0.0491	2,693.5460
Hotel	4769.72	0.0514	0.4676	0.3928	2.8100e-003		0.0355	0.0355		0.0355	0.0355		561.1436	561.1436	0.0108	0.0103	564.4782
Quality Restaurant	5057.75	0.0545	0.4959	0.4165	2.9800e-003		0.0377	0.0377		0.0377	0.0377		595.0298	595.0298	0.0114	0.0109	598.5658
Regional Shopping Center	251.616	2.7100e-003	0.0247	0.0207	1.5000e-004		1.8700e-003	1.8700e-003		1.8700e-003	1.8700e-003		29.6019	29.6019	5.7000e-004	5.4000e-004	29.7778
Total		0.7660	6.7463	4.2573	0.0418		0.5292	0.5292		0.5292	0.5292		8,355.9832	8,355.9832	0.1602	0.1532	8,405.6387

Village South Specific Plan (Proposed) - Los Angeles-South Coast County, Summer

5.2 Energy by Land Use - NaturalGas

Mitigated

	NaturalGas Use	ROG	NOx	CO	SO2	Fugitive PM10	Exhaust PM10	PM10 Total	Fugitive PM2.5	Exhaust PM2.5	PM2.5 Total	Bio- CO2	NBio- CO2	Total CO2	CH4	N2O	CO2e
Land Use	kBTU/yr	lb/day										lb/day					
Apartments Low Rise	1.11916	0.0121	0.1031	0.0439	6.6000e-004		8.3400e-003	8.3400e-003		8.3400e-003	8.3400e-003		131.6662	131.6662	2.5200e-003	2.4100e-003	132.4486
Apartments Mid Rise	35.7843	0.3859	3.2978	1.4033	0.0211		0.2666	0.2666		0.2666	0.2666		4,209.9164	4,209.9164	0.0807	0.0772	4,234.9339
General Office Building	1.28342	0.0138	0.1258	0.1057	7.5000e-004		9.5600e-003	9.5600e-003		9.5600e-003	9.5600e-003		150.9911	150.9911	2.8900e-003	2.7700e-003	151.8884
High Turnover (Sit Down Restaurant)	22.7599	0.2455	2.2314	1.8743	0.0134		0.1696	0.1696		0.1696	0.1696		2,677.6342	2,677.6342	0.0513	0.0491	2,693.5460
Hotel	4.76972	0.0514	0.4676	0.3928	2.8100e-003		0.0355	0.0355		0.0355	0.0355		561.1436	561.1436	0.0108	0.0103	564.4782
Quality Restaurant	5.05775	0.0545	0.4959	0.4165	2.9800e-003		0.0377	0.0377		0.0377	0.0377		595.0298	595.0298	0.0114	0.0109	598.5658
Regional Shopping Center	0.251616	2.7100e-003	0.0247	0.0207	1.5000e-004		1.8700e-003	1.8700e-003		1.8700e-003	1.8700e-003		29.6019	29.6019	5.7000e-004	5.4000e-004	29.7778
Total		0.7660	6.7463	4.2573	0.0418		0.5292	0.5292		0.5292	0.5292		8,355.9832	8,355.9832	0.1602	0.1532	8,405.6387

6.0 Area Detail

6.1 Mitigation Measures Area

Village South Specific Plan (Proposed) - Los Angeles-South Coast County, Summer

	ROG	NOx	CO	SO2	Fugitive PM10	Exhaust PM10	PM10 Total	Fugitive PM2.5	Exhaust PM2.5	PM2.5 Total	Bio- CO2	NBio- CO2	Total CO2	CH4	N2O	CO2e
Category	lb/day										lb/day					
Mitigated	30.5020	15.0496	88.4430	0.0944		1.5974	1.5974		1.5974	1.5974	0.0000	18,148.5950	18,148.5950	0.4874	0.3300	18,259.1192
Unmitigated	30.5020	15.0496	88.4430	0.0944		1.5974	1.5974		1.5974	1.5974	0.0000	18,148.5950	18,148.5950	0.4874	0.3300	18,259.1192

6.2 Area by SubCategory

Unmitigated

	ROG	NOx	CO	SO2	Fugitive PM10	Exhaust PM10	PM10 Total	Fugitive PM2.5	Exhaust PM2.5	PM2.5 Total	Bio- CO2	NBio- CO2	Total CO2	CH4	N2O	CO2e
SubCategory	lb/day										lb/day					
Architectural Coating	2.2670					0.0000	0.0000		0.0000	0.0000			0.0000			0.0000
Consumer Products	24.1085					0.0000	0.0000		0.0000	0.0000			0.0000			0.0000
Hearth	1.6500	14.1000	6.0000	0.0900		1.1400	1.1400		1.1400	1.1400	0.0000	18,000.0000	18,000.0000	0.3450	0.3300	18,106.9650
Landscaping	2.4766	0.9496	82.4430	4.3600e-003		0.4574	0.4574		0.4574	0.4574		148.5950	148.5950	0.1424		152.1542
Total	30.5020	15.0496	88.4430	0.0944		1.5974	1.5974		1.5974	1.5974	0.0000	18,148.5950	18,148.5950	0.4874	0.3300	18,259.1192

Village South Specific Plan (Proposed) - Los Angeles-South Coast County, Summer

6.2 Area by SubCategory

Mitigated

	ROG	NOx	CO	SO2	Fugitive PM10	Exhaust PM10	PM10 Total	Fugitive PM2.5	Exhaust PM2.5	PM2.5 Total	Bio- CO2	NBio- CO2	Total CO2	CH4	N2O	CO2e
SubCategory	lb/day										lb/day					
Architectural Coating	2.2670					0.0000	0.0000		0.0000	0.0000			0.0000			0.0000
Consumer Products	24.1085					0.0000	0.0000		0.0000	0.0000			0.0000			0.0000
Hearth	1.6500	14.1000	6.0000	0.0900		1.1400	1.1400		1.1400	1.1400	0.0000	18,000.0000	18,000.0000	0.3450	0.3300	18,106.9650
Landscaping	2.4766	0.9496	82.4430	4.3600e-003		0.4574	0.4574		0.4574	0.4574		148.5950	148.5950	0.1424		152.1542
Total	30.5020	15.0496	88.4430	0.0944		1.5974	1.5974		1.5974	1.5974	0.0000	18,148.5950	18,148.5950	0.4874	0.3300	18,259.1192

7.0 Water Detail

7.1 Mitigation Measures Water

8.0 Waste Detail

8.1 Mitigation Measures Waste

9.0 Operational Offroad

Equipment Type	Number	Hours/Day	Days/Year	Horse Power	Load Factor	Fuel Type
----------------	--------	-----------	-----------	-------------	-------------	-----------

10.0 Stationary Equipment

Village South Specific Plan (Proposed) - Los Angeles-South Coast County, Summer

Fire Pumps and Emergency Generators

Equipment Type	Number	Hours/Day	Hours/Year	Horse Power	Load Factor	Fuel Type
----------------	--------	-----------	------------	-------------	-------------	-----------

Boilers

Equipment Type	Number	Heat Input/Day	Heat Input/Year	Boiler Rating	Fuel Type
----------------	--------	----------------	-----------------	---------------	-----------

User Defined Equipment

Equipment Type	Number
----------------	--------

11.0 Vegetation

Village South Specific Plan (Proposed) - Los Angeles-South Coast County, Winter

Village South Specific Plan (Proposed)
Los Angeles-South Coast County, Winter

1.0 Project Characteristics

1.1 Land Usage

Land Uses	Size	Metric	Lot Acreage	Floor Surface Area	Population
General Office Building	45.00	1000sqft	1.03	45,000.00	0
High Turnover (Sit Down Restaurant)	36.00	1000sqft	0.83	36,000.00	0
Hotel	50.00	Room	1.67	72,600.00	0
Quality Restaurant	8.00	1000sqft	0.18	8,000.00	0
Apartments Low Rise	25.00	Dwelling Unit	1.56	25,000.00	72
Apartments Mid Rise	975.00	Dwelling Unit	25.66	975,000.00	2789
Regional Shopping Center	56.00	1000sqft	1.29	56,000.00	0

1.2 Other Project Characteristics

Urbanization	Urban	Wind Speed (m/s)	2.2	Precipitation Freq (Days)	33
Climate Zone	9			Operational Year	2028
Utility Company	Southern California Edison				
CO2 Intensity (lb/MW hr)	702.44	CH4 Intensity (lb/MW hr)	0.029	N2O Intensity (lb/MW hr)	0.006

1.3 User Entered Comments & Non-Default Data

Village South Specific Plan (Proposed) - Los Angeles-South Coast County, Winter

Project Characteristics - Consistent with the DEIR's model.

Land Use - See SWAPE comment regarding residential and retail land uses.

Construction Phase - See SWAPE comment regarding individual construction phase lengths.

Demolition - Consistent with the DEIR's model. See SWAPE comment regarding demolition.

Vehicle Trips - Saturday trips consistent with the DEIR's model. See SWAPE comment regarding weekday and Sunday trips.

Woodstoves - Woodstoves and wood-burning fireplaces consistent with the DEIR's model. See SWAPE comment regarding gas fireplaces.

Energy Use -

Construction Off-road Equipment Mitigation - See SWAPE comment on construction-related mitigation.

Area Mitigation - See SWAPE comment regarding operational mitigation measures.

Water Mitigation - See SWAPE comment regarding operational mitigation measures.

Trips and VMT - Local hire provision

Table Name	Column Name	Default Value	New Value
tblFireplaces	FireplaceWoodMass	1,019.20	0.00
tblFireplaces	FireplaceWoodMass	1,019.20	0.00
tblFireplaces	NumberWood	1.25	0.00
tblFireplaces	NumberWood	48.75	0.00
tblTripsAndVMT	WorkerTripLength	14.70	10.00
tblTripsAndVMT	WorkerTripLength	14.70	10.00
tblTripsAndVMT	WorkerTripLength	14.70	10.00
tblTripsAndVMT	WorkerTripLength	14.70	10.00
tblTripsAndVMT	WorkerTripLength	14.70	10.00
tblTripsAndVMT	WorkerTripLength	14.70	10.00
tblVehicleTrips	ST_TR	7.16	6.17
tblVehicleTrips	ST_TR	6.39	3.87
tblVehicleTrips	ST_TR	2.46	1.39
tblVehicleTrips	ST_TR	158.37	79.82

Village South Specific Plan (Proposed) - Los Angeles-South Coast County, Winter

tblVehicleTrips	ST_TR	8.19	3.75
tblVehicleTrips	ST_TR	94.36	63.99
tblVehicleTrips	ST_TR	49.97	10.74
tblVehicleTrips	SU_TR	6.07	6.16
tblVehicleTrips	SU_TR	5.86	4.18
tblVehicleTrips	SU_TR	1.05	0.69
tblVehicleTrips	SU_TR	131.84	78.27
tblVehicleTrips	SU_TR	5.95	3.20
tblVehicleTrips	SU_TR	72.16	57.65
tblVehicleTrips	SU_TR	25.24	6.39
tblVehicleTrips	WD_TR	6.59	5.83
tblVehicleTrips	WD_TR	6.65	4.13
tblVehicleTrips	WD_TR	11.03	6.41
tblVehicleTrips	WD_TR	127.15	65.80
tblVehicleTrips	WD_TR	8.17	3.84
tblVehicleTrips	WD_TR	89.95	62.64
tblVehicleTrips	WD_TR	42.70	9.43
tblWoodstoves	NumberCatalytic	1.25	0.00
tblWoodstoves	NumberCatalytic	48.75	0.00
tblWoodstoves	NumberNoncatalytic	1.25	0.00
tblWoodstoves	NumberNoncatalytic	48.75	0.00
tblWoodstoves	WoodstoveDayYear	25.00	0.00
tblWoodstoves	WoodstoveDayYear	25.00	0.00
tblWoodstoves	WoodstoveWoodMass	999.60	0.00
tblWoodstoves	WoodstoveWoodMass	999.60	0.00

2.0 Emissions Summary

Village South Specific Plan (Proposed) - Los Angeles-South Coast County, Winter

2.1 Overall Construction (Maximum Daily Emission)

Unmitigated Construction

	ROG	NOx	CO	SO2	Fugitive PM10	Exhaust PM10	PM10 Total	Fugitive PM2.5	Exhaust PM2.5	PM2.5 Total	Bio- CO2	NBio- CO2	Total CO2	CH4	N2O	CO2e
Year	lb/day										lb/day					
2021	4.2621	46.4460	31.4068	0.0635	18.2032	2.0456	20.2488	9.9670	1.8820	11.8490	0.0000	6,154.3377	6,154.3377	1.9472	0.0000	6,203.0186
2022	4.7966	38.8851	39.6338	0.1195	8.8255	1.6361	10.4616	3.6369	1.5052	5.1421	0.0000	12,035.3440	12,035.3440	1.9482	0.0000	12,060.6013
2023	4.3939	25.8648	37.5031	0.1162	7.0088	0.7598	7.7685	1.8799	0.7142	2.5940	0.0000	11,710.4080	11,710.4080	0.9617	0.0000	11,734.4497
2024	237.0656	9.5503	14.9372	0.0238	1.2171	0.4694	1.2875	0.3229	0.4319	0.4621	0.0000	2,307.0517	2,307.0517	0.7164	0.0000	2,324.9627
Maximum	237.0656	46.4460	39.6338	0.1195	18.2032	2.0456	20.2488	9.9670	1.8820	11.8490	0.0000	12,035.3440	12,035.3440	1.9482	0.0000	12,060.6013

Village South Specific Plan (Proposed) - Los Angeles-South Coast County, Winter

**2.2 Overall Operational
Unmitigated Operational**

Category	lb/day															
	ROG	NOx	CO	SO2	Fugitive PM10	Exhaust PM10	PM10 Total	Fugitive PM2.5	Exhaust PM2.5	PM2.5 Total	Bio- CO2	NBIO- CO2	Total CO2	CH4	N2O	CO2e
Area	30.5020	15.0496	88.4430	0.0944	1.5974	1.5974	1.5974	1.5974	1.5974	1.5974	0.0000	18,148.59	18,148.59	0.4874	0.3300	18,259.11
Energy	0.7660	6.7462	4.2573	0.0418	0.5292	0.5292	0.5292	0.5292	0.5292	0.5292	8,355.983	8,355.983	0.1602	0.1532	8,405.638	
Mobile	9.5233	45.9914	110.0422	0.4681	45.9592	0.3373	46.2965	12.2950	0.3132	12.6083	47,917.80	47,917.80	2.1953		47,972.68	
Total	40.7912	67.7872	202.7424	0.6043	45.9592	2.4640	48.4231	12.2950	2.4399	14.7349	0.0000	74,422.37	74,422.37	2.8429	0.4832	74,637.44

Mitigated Operational

Category	lb/day															
	ROG	NOx	CO	SO2	Fugitive PM10	Exhaust PM10	PM10 Total	Fugitive PM2.5	Exhaust PM2.5	PM2.5 Total	Bio- CO2	NBIO- CO2	Total CO2	CH4	N2O	CO2e
Area	30.5020	15.0496	88.4430	0.0944	1.5974	1.5974	1.5974	1.5974	1.5974	1.5974	0.0000	18,148.59	18,148.59	0.4874	0.3300	18,259.11
Energy	0.7660	6.7462	4.2573	0.0418	0.5292	0.5292	0.5292	0.5292	0.5292	0.5292	8,355.983	8,355.983	0.1602	0.1532	8,405.638	
Mobile	9.5233	45.9914	110.0422	0.4681	45.9592	0.3373	46.2965	12.2950	0.3132	12.6083	47,917.80	47,917.80	2.1953		47,972.68	
Total	40.7912	67.7872	202.7424	0.6043	45.9592	2.4640	48.4231	12.2950	2.4399	14.7349	0.0000	74,422.37	74,422.37	2.8429	0.4832	74,637.44

Village South Specific Plan (Proposed) - Los Angeles-South Coast County, Winter

	ROG	NOx	CO	SO2	Fugitive PM10	Exhaust PM10	PM10 Total	Fugitive PM2.5	Exhaust PM2.5	PM2.5 Total	Bio- CO2	NBio-CO2	Total CO2	CH4	N2O	CO2e
Percent Reduction	0.00	0.00	0.00	0.00	0.00	0.00	0.00	0.00	0.00	0.00	0.00	0.00	0.00	0.00	0.00	0.00

3.0 Construction Detail

Construction Phase

Phase Number	Phase Name	Phase Type	Start Date	End Date	Num Days Week	Num Days	Phase Description
1	Demolition	Demolition	9/1/2021	10/12/2021	5	30	
2	Site Preparation	Site Preparation	10/13/2021	11/9/2021	5	20	
3	Grading	Grading	11/10/2021	1/11/2022	5	45	
4	Building Construction	Building Construction	1/12/2022	12/12/2023	5	500	
5	Paving	Paving	12/13/2023	1/30/2024	5	35	
6	Architectural Coating	Architectural Coating	1/31/2024	3/19/2024	5	35	

Acres of Grading (Site Preparation Phase): 0

Acres of Grading (Grading Phase): 112.5

Acres of Paving: 0

Residential Indoor: 2,025,000; Residential Outdoor: 675,000; Non-Residential Indoor: 326,400; Non-Residential Outdoor: 108,800; Striped Parking Area: 0 (Architectural Coating – sqft)

OffRoad Equipment

Village South Specific Plan (Proposed) - Los Angeles-South Coast County, Winter

Phase Name	Offroad Equipment Type	Amount	Usage Hours	Horse Power	Load Factor
Demolition	Concrete/Industrial Saws	1	8.00	81	0.73
Demolition	Excavators	3	8.00	158	0.38
Demolition	Rubber Tired Dozers	2	8.00	247	0.40
Site Preparation	Rubber Tired Dozers	3	8.00	247	0.40
Site Preparation	Tractors/Loaders/Backhoes	4	8.00	97	0.37
Grading	Excavators	2	8.00	158	0.38
Grading	Graders	1	8.00	187	0.41
Grading	Rubber Tired Dozers	1	8.00	247	0.40
Grading	Scrapers	2	8.00	367	0.48
Grading	Tractors/Loaders/Backhoes	2	8.00	97	0.37
Building Construction	Cranes	1	7.00	231	0.29
Building Construction	Forklifts	3	8.00	89	0.20
Building Construction	Generator Sets	1	8.00	84	0.74
Building Construction	Tractors/Loaders/Backhoes	3	7.00	97	0.37
Building Construction	Welders	1	8.00	46	0.45
Paving	Pavers	2	8.00	130	0.42
Paving	Paving Equipment	2	8.00	132	0.36
Paving	Rollers	2	8.00	80	0.38
Architectural Coating	Air Compressors	1	6.00	78	0.48

Trips and VMT

Village South Specific Plan (Proposed) - Los Angeles-South Coast County, Winter

Phase Name	Offroad Equipment Count	Worker Trip Number	Vendor Trip Number	Hauling Trip Number	Worker Trip Length	Vendor Trip Length	Hauling Trip Length	Worker Vehicle Class	Vendor Vehicle Class	Hauling Vehicle Class
Demolition	6	15.00	0.00	458.00	10.00	6.90	20.00	LD_Mix	HDT_Mix	HHDT
Site Preparation	7	18.00	0.00	0.00	10.00	6.90	20.00	LD_Mix	HDT_Mix	HHDT
Grading	8	20.00	0.00	0.00	10.00	6.90	20.00	LD_Mix	HDT_Mix	HHDT
Building Construction	9	801.00	143.00	0.00	10.00	6.90	20.00	LD_Mix	HDT_Mix	HHDT
Paving	6	15.00	0.00	0.00	10.00	6.90	20.00	LD_Mix	HDT_Mix	HHDT
Architectural Coating	1	160.00	0.00	0.00	10.00	6.90	20.00	LD_Mix	HDT_Mix	HHDT

3.1 Mitigation Measures Construction

3.2 Demolition - 2021

Unmitigated Construction On-Site

	ROG	NOx	CO	SO2	Fugitive PM10	Exhaust PM10	PM10 Total	Fugitive PM2.5	Exhaust PM2.5	PM2.5 Total	Bio- CO2	NBio- CO2	Total CO2	CH4	N2O	CO2e
Category	lb/day										lb/day					
Fugitive Dust					3.3074	0.0000	3.3074	0.5008	0.0000	0.5008			0.0000			0.0000
Off-Road	3.1651	31.4407	21.5650	0.0388		1.5513	1.5513		1.4411	1.4411		3,747.9449	3,747.9449	1.0549		3,774.3174
Total	3.1651	31.4407	21.5650	0.0388	3.3074	1.5513	4.8588	0.5008	1.4411	1.9419		3,747.9449	3,747.9449	1.0549		3,774.3174

Village South Specific Plan (Proposed) - Los Angeles-South Coast County, Winter

3.2 Demolition - 2021

Unmitigated Construction Off-Site

	ROG	NOx	CO	SO2	Fugitive PM10	Exhaust PM10	PM10 Total	Fugitive PM2.5	Exhaust PM2.5	PM2.5 Total	Bio- CO2	NBio- CO2	Total CO2	CH4	N2O	CO2e
Category	lb/day										lb/day					
Hauling	0.1304	4.1454	1.0182	0.0117	0.2669	0.0128	0.2797	0.0732	0.0122	0.0854		1,269.8555	1,269.8555	0.0908		1,272.1252
Vendor	0.0000	0.0000	0.0000	0.0000	0.0000	0.0000	0.0000	0.0000	0.0000	0.0000		0.0000	0.0000	0.0000		0.0000
Worker	0.0532	0.0346	0.3963	1.1100e-003	0.1141	9.5000e-004	0.1151	0.0303	8.8000e-004	0.0311		110.4707	110.4707	3.3300e-003		110.5539
Total	0.1835	4.1800	1.4144	0.0128	0.3810	0.0137	0.3948	0.1034	0.0131	0.1165		1,380.3262	1,380.3262	0.0941		1,382.6791

Mitigated Construction On-Site

	ROG	NOx	CO	SO2	Fugitive PM10	Exhaust PM10	PM10 Total	Fugitive PM2.5	Exhaust PM2.5	PM2.5 Total	Bio- CO2	NBio- CO2	Total CO2	CH4	N2O	CO2e
Category	lb/day										lb/day					
Fugitive Dust					3.3074	0.0000	3.3074	0.5008	0.0000	0.5008			0.0000			0.0000
Off-Road	3.1651	31.4407	21.5650	0.0388		1.5513	1.5513		1.4411	1.4411	0.0000	3,747.9449	3,747.9449	1.0549		3,774.3174
Total	3.1651	31.4407	21.5650	0.0388	3.3074	1.5513	4.8588	0.5008	1.4411	1.9419	0.0000	3,747.9449	3,747.9449	1.0549		3,774.3174

Village South Specific Plan (Proposed) - Los Angeles-South Coast County, Winter

3.2 Demolition - 2021

Mitigated Construction Off-Site

	ROG	NOx	CO	SO2	Fugitive PM10	Exhaust PM10	PM10 Total	Fugitive PM2.5	Exhaust PM2.5	PM2.5 Total	Bio- CO2	NBio- CO2	Total CO2	CH4	N2O	CO2e
Category	lb/day										lb/day					
Hauling	0.1304	4.1454	1.0182	0.0117	0.2669	0.0128	0.2797	0.0732	0.0122	0.0854		1,269.8555	1,269.8555	0.0908		1,272.1252
Vendor	0.0000	0.0000	0.0000	0.0000	0.0000	0.0000	0.0000	0.0000	0.0000	0.0000		0.0000	0.0000	0.0000		0.0000
Worker	0.0532	0.0346	0.3963	1.1100e-003	0.1141	9.5000e-004	0.1151	0.0303	8.8000e-004	0.0311		110.4707	110.4707	3.3300e-003		110.5539
Total	0.1835	4.1800	1.4144	0.0128	0.3810	0.0137	0.3948	0.1034	0.0131	0.1165		1,380.3262	1,380.3262	0.0941		1,382.6791

3.3 Site Preparation - 2021

Unmitigated Construction On-Site

	ROG	NOx	CO	SO2	Fugitive PM10	Exhaust PM10	PM10 Total	Fugitive PM2.5	Exhaust PM2.5	PM2.5 Total	Bio- CO2	NBio- CO2	Total CO2	CH4	N2O	CO2e
Category	lb/day										lb/day					
Fugitive Dust					18.0663	0.0000	18.0663	9.9307	0.0000	9.9307			0.0000			0.0000
Off-Road	3.8882	40.4971	21.1543	0.0380		2.0445	2.0445		1.8809	1.8809		3,685.6569	3,685.6569	1.1920		3,715.4573
Total	3.8882	40.4971	21.1543	0.0380	18.0663	2.0445	20.1107	9.9307	1.8809	11.8116		3,685.6569	3,685.6569	1.1920		3,715.4573

Village South Specific Plan (Proposed) - Los Angeles-South Coast County, Winter

3.3 Site Preparation - 2021

Unmitigated Construction Off-Site

	ROG	NOx	CO	SO2	Fugitive PM10	Exhaust PM10	PM10 Total	Fugitive PM2.5	Exhaust PM2.5	PM2.5 Total	Bio- CO2	NBio- CO2	Total CO2	CH4	N2O	CO2e
Category	lb/day										lb/day					
Hauling	0.0000	0.0000	0.0000	0.0000	0.0000	0.0000	0.0000	0.0000	0.0000	0.0000		0.0000	0.0000	0.0000		0.0000
Vendor	0.0000	0.0000	0.0000	0.0000	0.0000	0.0000	0.0000	0.0000	0.0000	0.0000		0.0000	0.0000	0.0000		0.0000
Worker	0.0638	0.0415	0.4755	1.3300e-003	0.1369	1.1400e-003	0.1381	0.0363	1.0500e-003	0.0374		132.5649	132.5649	3.9900e-003		132.6646
Total	0.0638	0.0415	0.4755	1.3300e-003	0.1369	1.1400e-003	0.1381	0.0363	1.0500e-003	0.0374		132.5649	132.5649	3.9900e-003		132.6646

Mitigated Construction On-Site

	ROG	NOx	CO	SO2	Fugitive PM10	Exhaust PM10	PM10 Total	Fugitive PM2.5	Exhaust PM2.5	PM2.5 Total	Bio- CO2	NBio- CO2	Total CO2	CH4	N2O	CO2e
Category	lb/day										lb/day					
Fugitive Dust					18.0663	0.0000	18.0663	9.9307	0.0000	9.9307			0.0000			0.0000
Off-Road	3.8882	40.4971	21.1543	0.0380		2.0445	2.0445		1.8809	1.8809	0.0000	3,685.6569	3,685.6569	1.1920		3,715.4573
Total	3.8882	40.4971	21.1543	0.0380	18.0663	2.0445	20.1107	9.9307	1.8809	11.8116	0.0000	3,685.6569	3,685.6569	1.1920		3,715.4573

Village South Specific Plan (Proposed) - Los Angeles-South Coast County, Winter

3.3 Site Preparation - 2021

Mitigated Construction Off-Site

	ROG	NOx	CO	SO2	Fugitive PM10	Exhaust PM10	PM10 Total	Fugitive PM2.5	Exhaust PM2.5	PM2.5 Total	Bio- CO2	NBio- CO2	Total CO2	CH4	N2O	CO2e
Category	lb/day										lb/day					
Hauling	0.0000	0.0000	0.0000	0.0000	0.0000	0.0000	0.0000	0.0000	0.0000	0.0000		0.0000	0.0000	0.0000		0.0000
Vendor	0.0000	0.0000	0.0000	0.0000	0.0000	0.0000	0.0000	0.0000	0.0000	0.0000		0.0000	0.0000	0.0000		0.0000
Worker	0.0638	0.0415	0.4755	1.3300e-003	0.1369	1.1400e-003	0.1381	0.0363	1.0500e-003	0.0374		132.5649	132.5649	3.9900e-003		132.6646
Total	0.0638	0.0415	0.4755	1.3300e-003	0.1369	1.1400e-003	0.1381	0.0363	1.0500e-003	0.0374		132.5649	132.5649	3.9900e-003		132.6646

3.4 Grading - 2021

Unmitigated Construction On-Site

	ROG	NOx	CO	SO2	Fugitive PM10	Exhaust PM10	PM10 Total	Fugitive PM2.5	Exhaust PM2.5	PM2.5 Total	Bio- CO2	NBio- CO2	Total CO2	CH4	N2O	CO2e
Category	lb/day										lb/day					
Fugitive Dust					8.6733	0.0000	8.6733	3.5965	0.0000	3.5965			0.0000			0.0000
Off-Road	4.1912	46.3998	30.8785	0.0620		1.9853	1.9853		1.8265	1.8265		6,007.0434	6,007.0434	1.9428		6,055.6134
Total	4.1912	46.3998	30.8785	0.0620	8.6733	1.9853	10.6587	3.5965	1.8265	5.4230		6,007.0434	6,007.0434	1.9428		6,055.6134

Village South Specific Plan (Proposed) - Los Angeles-South Coast County, Winter

3.4 Grading - 2021

Unmitigated Construction Off-Site

	ROG	NOx	CO	SO2	Fugitive PM10	Exhaust PM10	PM10 Total	Fugitive PM2.5	Exhaust PM2.5	PM2.5 Total	Bio- CO2	NBio- CO2	Total CO2	CH4	N2O	CO2e
Category	lb/day										lb/day					
Hauling	0.0000	0.0000	0.0000	0.0000	0.0000	0.0000	0.0000	0.0000	0.0000	0.0000		0.0000	0.0000	0.0000		0.0000
Vendor	0.0000	0.0000	0.0000	0.0000	0.0000	0.0000	0.0000	0.0000	0.0000	0.0000		0.0000	0.0000	0.0000		0.0000
Worker	0.0709	0.0462	0.5284	1.4800e-003	0.1521	1.2700e-003	0.1534	0.0404	1.1700e-003	0.0415		147.2943	147.2943	4.4300e-003		147.4051
Total	0.0709	0.0462	0.5284	1.4800e-003	0.1521	1.2700e-003	0.1534	0.0404	1.1700e-003	0.0415		147.2943	147.2943	4.4300e-003		147.4051

Mitigated Construction On-Site

	ROG	NOx	CO	SO2	Fugitive PM10	Exhaust PM10	PM10 Total	Fugitive PM2.5	Exhaust PM2.5	PM2.5 Total	Bio- CO2	NBio- CO2	Total CO2	CH4	N2O	CO2e
Category	lb/day										lb/day					
Fugitive Dust					8.6733	0.0000	8.6733	3.5965	0.0000	3.5965			0.0000			0.0000
Off-Road	4.1912	46.3998	30.8785	0.0620		1.9853	1.9853		1.8265	1.8265	0.0000	6,007.0434	6,007.0434	1.9428		6,055.6134
Total	4.1912	46.3998	30.8785	0.0620	8.6733	1.9853	10.6587	3.5965	1.8265	5.4230	0.0000	6,007.0434	6,007.0434	1.9428		6,055.6134

Village South Specific Plan (Proposed) - Los Angeles-South Coast County, Winter

3.4 Grading - 2021

Mitigated Construction Off-Site

	ROG	NOx	CO	SO2	Fugitive PM10	Exhaust PM10	PM10 Total	Fugitive PM2.5	Exhaust PM2.5	PM2.5 Total	Bio- CO2	NBio- CO2	Total CO2	CH4	N2O	CO2e
Category	lb/day										lb/day					
Hauling	0.0000	0.0000	0.0000	0.0000	0.0000	0.0000	0.0000	0.0000	0.0000	0.0000		0.0000	0.0000	0.0000		0.0000
Vendor	0.0000	0.0000	0.0000	0.0000	0.0000	0.0000	0.0000	0.0000	0.0000	0.0000		0.0000	0.0000	0.0000		0.0000
Worker	0.0709	0.0462	0.5284	1.4800e-003	0.1521	1.2700e-003	0.1534	0.0404	1.1700e-003	0.0415		147.2943	147.2943	4.4300e-003		147.4051
Total	0.0709	0.0462	0.5284	1.4800e-003	0.1521	1.2700e-003	0.1534	0.0404	1.1700e-003	0.0415		147.2943	147.2943	4.4300e-003		147.4051

3.4 Grading - 2022

Unmitigated Construction On-Site

	ROG	NOx	CO	SO2	Fugitive PM10	Exhaust PM10	PM10 Total	Fugitive PM2.5	Exhaust PM2.5	PM2.5 Total	Bio- CO2	NBio- CO2	Total CO2	CH4	N2O	CO2e
Category	lb/day										lb/day					
Fugitive Dust					8.6733	0.0000	8.6733	3.5965	0.0000	3.5965			0.0000			0.0000
Off-Road	3.6248	38.8435	29.0415	0.0621		1.6349	1.6349		1.5041	1.5041		6,011.4105	6,011.4105	1.9442		6,060.0158
Total	3.6248	38.8435	29.0415	0.0621	8.6733	1.6349	10.3082	3.5965	1.5041	5.1006		6,011.4105	6,011.4105	1.9442		6,060.0158

Village South Specific Plan (Proposed) - Los Angeles-South Coast County, Winter

3.4 Grading - 2022

Unmitigated Construction Off-Site

	ROG	NOx	CO	SO2	Fugitive PM10	Exhaust PM10	PM10 Total	Fugitive PM2.5	Exhaust PM2.5	PM2.5 Total	Bio- CO2	NBio- CO2	Total CO2	CH4	N2O	CO2e
Category	lb/day										lb/day					
Hauling	0.0000	0.0000	0.0000	0.0000	0.0000	0.0000	0.0000	0.0000	0.0000	0.0000		0.0000	0.0000	0.0000		0.0000
Vendor	0.0000	0.0000	0.0000	0.0000	0.0000	0.0000	0.0000	0.0000	0.0000	0.0000		0.0000	0.0000	0.0000		0.0000
Worker	0.0665	0.0416	0.4861	1.4300e-003	0.1521	1.2300e-003	0.1534	0.0404	1.1300e-003	0.0415		142.1207	142.1207	4.0000e-003		142.2207
Total	0.0665	0.0416	0.4861	1.4300e-003	0.1521	1.2300e-003	0.1534	0.0404	1.1300e-003	0.0415		142.1207	142.1207	4.0000e-003		142.2207

Mitigated Construction On-Site

	ROG	NOx	CO	SO2	Fugitive PM10	Exhaust PM10	PM10 Total	Fugitive PM2.5	Exhaust PM2.5	PM2.5 Total	Bio- CO2	NBio- CO2	Total CO2	CH4	N2O	CO2e
Category	lb/day										lb/day					
Fugitive Dust					8.6733	0.0000	8.6733	3.5965	0.0000	3.5965			0.0000			0.0000
Off-Road	3.6248	38.8435	29.0415	0.0621		1.6349	1.6349		1.5041	1.5041	0.0000	6,011.4105	6,011.4105	1.9442		6,060.0158
Total	3.6248	38.8435	29.0415	0.0621	8.6733	1.6349	10.3082	3.5965	1.5041	5.1006	0.0000	6,011.4105	6,011.4105	1.9442		6,060.0158

Village South Specific Plan (Proposed) - Los Angeles-South Coast County, Winter

3.4 Grading - 2022

Mitigated Construction Off-Site

	ROG	NOx	CO	SO2	Fugitive PM10	Exhaust PM10	PM10 Total	Fugitive PM2.5	Exhaust PM2.5	PM2.5 Total	Bio- CO2	NBio- CO2	Total CO2	CH4	N2O	CO2e
Category	lb/day										lb/day					
Hauling	0.0000	0.0000	0.0000	0.0000	0.0000	0.0000	0.0000	0.0000	0.0000	0.0000		0.0000	0.0000	0.0000		0.0000
Vendor	0.0000	0.0000	0.0000	0.0000	0.0000	0.0000	0.0000	0.0000	0.0000	0.0000		0.0000	0.0000	0.0000		0.0000
Worker	0.0665	0.0416	0.4861	1.4300e-003	0.1521	1.2300e-003	0.1534	0.0404	1.1300e-003	0.0415		142.1207	142.1207	4.0000e-003		142.2207
Total	0.0665	0.0416	0.4861	1.4300e-003	0.1521	1.2300e-003	0.1534	0.0404	1.1300e-003	0.0415		142.1207	142.1207	4.0000e-003		142.2207

3.5 Building Construction - 2022

Unmitigated Construction On-Site

	ROG	NOx	CO	SO2	Fugitive PM10	Exhaust PM10	PM10 Total	Fugitive PM2.5	Exhaust PM2.5	PM2.5 Total	Bio- CO2	NBio- CO2	Total CO2	CH4	N2O	CO2e
Category	lb/day										lb/day					
Off-Road	1.7062	15.6156	16.3634	0.0269		0.8090	0.8090		0.7612	0.7612		2,554.3336	2,554.3336	0.6120		2,569.6322
Total	1.7062	15.6156	16.3634	0.0269		0.8090	0.8090		0.7612	0.7612		2,554.3336	2,554.3336	0.6120		2,569.6322

Village South Specific Plan (Proposed) - Los Angeles-South Coast County, Winter

3.5 Building Construction - 2022

Unmitigated Construction Off-Site

	ROG	NOx	CO	SO2	Fugitive PM10	Exhaust PM10	PM10 Total	Fugitive PM2.5	Exhaust PM2.5	PM2.5 Total	Bio- CO2	NBio- CO2	Total CO2	CH4	N2O	CO2e
Category	lb/day										lb/day					
Hauling	0.0000	0.0000	0.0000	0.0000	0.0000	0.0000	0.0000	0.0000	0.0000	0.0000		0.0000	0.0000	0.0000		0.0000
Vendor	0.4284	13.1673	3.8005	0.0354	0.9155	0.0256	0.9412	0.2636	0.0245	0.2881		3,789.0750	3,789.0750	0.2381		3,795.0283
Worker	2.6620	1.6677	19.4699	0.0571	6.0932	0.0493	6.1425	1.6163	0.0454	1.6617		5,691.9354	5,691.9354	0.1602		5,695.9408
Total	3.0904	14.8350	23.2704	0.0926	7.0087	0.0749	7.0836	1.8799	0.0699	1.9498		9,481.0104	9,481.0104	0.3984		9,490.9691

Mitigated Construction On-Site

	ROG	NOx	CO	SO2	Fugitive PM10	Exhaust PM10	PM10 Total	Fugitive PM2.5	Exhaust PM2.5	PM2.5 Total	Bio- CO2	NBio- CO2	Total CO2	CH4	N2O	CO2e
Category	lb/day										lb/day					
Off-Road	1.7062	15.6156	16.3634	0.0269		0.8090	0.8090		0.7612	0.7612	0.0000	2,554.3336	2,554.3336	0.6120		2,569.6322
Total	1.7062	15.6156	16.3634	0.0269		0.8090	0.8090		0.7612	0.7612	0.0000	2,554.3336	2,554.3336	0.6120		2,569.6322

Village South Specific Plan (Proposed) - Los Angeles-South Coast County, Winter

3.5 Building Construction - 2022

Mitigated Construction Off-Site

	ROG	NOx	CO	SO2	Fugitive PM10	Exhaust PM10	PM10 Total	Fugitive PM2.5	Exhaust PM2.5	PM2.5 Total	Bio- CO2	NBio- CO2	Total CO2	CH4	N2O	CO2e
Category	lb/day										lb/day					
Hauling	0.0000	0.0000	0.0000	0.0000	0.0000	0.0000	0.0000	0.0000	0.0000	0.0000		0.0000	0.0000	0.0000		0.0000
Vendor	0.4284	13.1673	3.8005	0.0354	0.9155	0.0256	0.9412	0.2636	0.0245	0.2881		3,789.0750	3,789.0750	0.2381		3,795.0283
Worker	2.6620	1.6677	19.4699	0.0571	6.0932	0.0493	6.1425	1.6163	0.0454	1.6617		5,691.9354	5,691.9354	0.1602		5,695.9408
Total	3.0904	14.8350	23.2704	0.0926	7.0087	0.0749	7.0836	1.8799	0.0699	1.9498		9,481.0104	9,481.0104	0.3984		9,490.9691

3.5 Building Construction - 2023

Unmitigated Construction On-Site

	ROG	NOx	CO	SO2	Fugitive PM10	Exhaust PM10	PM10 Total	Fugitive PM2.5	Exhaust PM2.5	PM2.5 Total	Bio- CO2	NBio- CO2	Total CO2	CH4	N2O	CO2e
Category	lb/day										lb/day					
Off-Road	1.5728	14.3849	16.2440	0.0269		0.6997	0.6997		0.6584	0.6584		2,555.2099	2,555.2099	0.6079		2,570.4061
Total	1.5728	14.3849	16.2440	0.0269		0.6997	0.6997		0.6584	0.6584		2,555.2099	2,555.2099	0.6079		2,570.4061

Village South Specific Plan (Proposed) - Los Angeles-South Coast County, Winter

3.5 Building Construction - 2023

Unmitigated Construction Off-Site

	ROG	NOx	CO	SO2	Fugitive PM10	Exhaust PM10	PM10 Total	Fugitive PM2.5	Exhaust PM2.5	PM2.5 Total	Bio- CO2	NBio- CO2	Total CO2	CH4	N2O	CO2e
Category	lb/day										lb/day					
Hauling	0.0000	0.0000	0.0000	0.0000	0.0000	0.0000	0.0000	0.0000	0.0000	0.0000		0.0000	0.0000	0.0000		0.0000
Vendor	0.3183	9.9726	3.3771	0.0343	0.9156	0.0122	0.9277	0.2636	0.0116	0.2752		3,671.4007	3,671.4007	0.2096		3,676.6417
Worker	2.5029	1.5073	17.8820	0.0550	6.0932	0.0479	6.1411	1.6163	0.0441	1.6604		5,483.7974	5,483.7974	0.1442		5,487.4020
Total	2.8211	11.4799	21.2591	0.0893	7.0088	0.0601	7.0688	1.8799	0.0557	1.9356		9,155.1981	9,155.1981	0.3538		9,164.0437

Mitigated Construction On-Site

	ROG	NOx	CO	SO2	Fugitive PM10	Exhaust PM10	PM10 Total	Fugitive PM2.5	Exhaust PM2.5	PM2.5 Total	Bio- CO2	NBio- CO2	Total CO2	CH4	N2O	CO2e
Category	lb/day										lb/day					
Off-Road	1.5728	14.3849	16.2440	0.0269		0.6997	0.6997		0.6584	0.6584	0.0000	2,555.2099	2,555.2099	0.6079		2,570.4061
Total	1.5728	14.3849	16.2440	0.0269		0.6997	0.6997		0.6584	0.6584	0.0000	2,555.2099	2,555.2099	0.6079		2,570.4061

Village South Specific Plan (Proposed) - Los Angeles-South Coast County, Winter

3.5 Building Construction - 2023

Mitigated Construction Off-Site

	ROG	NOx	CO	SO2	Fugitive PM10	Exhaust PM10	PM10 Total	Fugitive PM2.5	Exhaust PM2.5	PM2.5 Total	Bio- CO2	NBio- CO2	Total CO2	CH4	N2O	CO2e
Category	lb/day										lb/day					
Hauling	0.0000	0.0000	0.0000	0.0000	0.0000	0.0000	0.0000	0.0000	0.0000	0.0000		0.0000	0.0000	0.0000		0.0000
Vendor	0.3183	9.9726	3.3771	0.0343	0.9156	0.0122	0.9277	0.2636	0.0116	0.2752		3,671.4007	3,671.4007	0.2096		3,676.6417
Worker	2.5029	1.5073	17.8820	0.0550	6.0932	0.0479	6.1411	1.6163	0.0441	1.6604		5,483.7974	5,483.7974	0.1442		5,487.4020
Total	2.8211	11.4799	21.2591	0.0893	7.0088	0.0601	7.0688	1.8799	0.0557	1.9356		9,155.1981	9,155.1981	0.3538		9,164.0437

3.6 Paving - 2023

Unmitigated Construction On-Site

	ROG	NOx	CO	SO2	Fugitive PM10	Exhaust PM10	PM10 Total	Fugitive PM2.5	Exhaust PM2.5	PM2.5 Total	Bio- CO2	NBio- CO2	Total CO2	CH4	N2O	CO2e
Category	lb/day										lb/day					
Off-Road	1.0327	10.1917	14.5842	0.0228		0.5102	0.5102		0.4694	0.4694		2,207.5841	2,207.5841	0.7140		2,225.4336
Paving	0.0000					0.0000	0.0000		0.0000	0.0000			0.0000			0.0000
Total	1.0327	10.1917	14.5842	0.0228		0.5102	0.5102		0.4694	0.4694		2,207.5841	2,207.5841	0.7140		2,225.4336

Village South Specific Plan (Proposed) - Los Angeles-South Coast County, Winter

3.6 Paving - 2023

Unmitigated Construction Off-Site

	ROG	NOx	CO	SO2	Fugitive PM10	Exhaust PM10	PM10 Total	Fugitive PM2.5	Exhaust PM2.5	PM2.5 Total	Bio- CO2	NBio- CO2	Total CO2	CH4	N2O	CO2e
Category	lb/day										lb/day					
Hauling	0.0000	0.0000	0.0000	0.0000	0.0000	0.0000	0.0000	0.0000	0.0000	0.0000		0.0000	0.0000	0.0000		0.0000
Vendor	0.0000	0.0000	0.0000	0.0000	0.0000	0.0000	0.0000	0.0000	0.0000	0.0000		0.0000	0.0000	0.0000		0.0000
Worker	0.0469	0.0282	0.3349	1.0300e-003	0.1141	9.0000e-004	0.1150	0.0303	8.3000e-004	0.0311		102.6928	102.6928	2.7000e-003		102.7603
Total	0.0469	0.0282	0.3349	1.0300e-003	0.1141	9.0000e-004	0.1150	0.0303	8.3000e-004	0.0311		102.6928	102.6928	2.7000e-003		102.7603

Mitigated Construction On-Site

	ROG	NOx	CO	SO2	Fugitive PM10	Exhaust PM10	PM10 Total	Fugitive PM2.5	Exhaust PM2.5	PM2.5 Total	Bio- CO2	NBio- CO2	Total CO2	CH4	N2O	CO2e
Category	lb/day										lb/day					
Off-Road	1.0327	10.1917	14.5842	0.0228		0.5102	0.5102		0.4694	0.4694	0.0000	2,207.5841	2,207.5841	0.7140		2,225.4336
Paving	0.0000					0.0000	0.0000		0.0000	0.0000			0.0000			0.0000
Total	1.0327	10.1917	14.5842	0.0228		0.5102	0.5102		0.4694	0.4694	0.0000	2,207.5841	2,207.5841	0.7140		2,225.4336

Village South Specific Plan (Proposed) - Los Angeles-South Coast County, Winter

3.6 Paving - 2023

Mitigated Construction Off-Site

	ROG	NOx	CO	SO2	Fugitive PM10	Exhaust PM10	PM10 Total	Fugitive PM2.5	Exhaust PM2.5	PM2.5 Total	Bio- CO2	NBio- CO2	Total CO2	CH4	N2O	CO2e
Category	lb/day										lb/day					
Hauling	0.0000	0.0000	0.0000	0.0000	0.0000	0.0000	0.0000	0.0000	0.0000	0.0000		0.0000	0.0000	0.0000		0.0000
Vendor	0.0000	0.0000	0.0000	0.0000	0.0000	0.0000	0.0000	0.0000	0.0000	0.0000		0.0000	0.0000	0.0000		0.0000
Worker	0.0469	0.0282	0.3349	1.0300e-003	0.1141	9.0000e-004	0.1150	0.0303	8.3000e-004	0.0311		102.6928	102.6928	2.7000e-003		102.7603
Total	0.0469	0.0282	0.3349	1.0300e-003	0.1141	9.0000e-004	0.1150	0.0303	8.3000e-004	0.0311		102.6928	102.6928	2.7000e-003		102.7603

3.6 Paving - 2024

Unmitigated Construction On-Site

	ROG	NOx	CO	SO2	Fugitive PM10	Exhaust PM10	PM10 Total	Fugitive PM2.5	Exhaust PM2.5	PM2.5 Total	Bio- CO2	NBio- CO2	Total CO2	CH4	N2O	CO2e
Category	lb/day										lb/day					
Off-Road	0.9882	9.5246	14.6258	0.0228		0.4685	0.4685		0.4310	0.4310		2,207.5472	2,207.5472	0.7140		2,225.3963
Paving	0.0000					0.0000	0.0000		0.0000	0.0000			0.0000			0.0000
Total	0.9882	9.5246	14.6258	0.0228		0.4685	0.4685		0.4310	0.4310		2,207.5472	2,207.5472	0.7140		2,225.3963

Village South Specific Plan (Proposed) - Los Angeles-South Coast County, Winter

3.6 Paving - 2024

Unmitigated Construction Off-Site

	ROG	NOx	CO	SO2	Fugitive PM10	Exhaust PM10	PM10 Total	Fugitive PM2.5	Exhaust PM2.5	PM2.5 Total	Bio- CO2	NBio- CO2	Total CO2	CH4	N2O	CO2e
Category	lb/day										lb/day					
Hauling	0.0000	0.0000	0.0000	0.0000	0.0000	0.0000	0.0000	0.0000	0.0000	0.0000		0.0000	0.0000	0.0000		0.0000
Vendor	0.0000	0.0000	0.0000	0.0000	0.0000	0.0000	0.0000	0.0000	0.0000	0.0000		0.0000	0.0000	0.0000		0.0000
Worker	0.0444	0.0257	0.3114	1.0000e-003	0.1141	8.8000e-004	0.1150	0.0303	8.1000e-004	0.0311		99.5045	99.5045	2.4700e-003		99.5663
Total	0.0444	0.0257	0.3114	1.0000e-003	0.1141	8.8000e-004	0.1150	0.0303	8.1000e-004	0.0311		99.5045	99.5045	2.4700e-003		99.5663

Mitigated Construction On-Site

	ROG	NOx	CO	SO2	Fugitive PM10	Exhaust PM10	PM10 Total	Fugitive PM2.5	Exhaust PM2.5	PM2.5 Total	Bio- CO2	NBio- CO2	Total CO2	CH4	N2O	CO2e
Category	lb/day										lb/day					
Off-Road	0.9882	9.5246	14.6258	0.0228		0.4685	0.4685		0.4310	0.4310	0.0000	2,207.5472	2,207.5472	0.7140		2,225.3963
Paving	0.0000					0.0000	0.0000		0.0000	0.0000			0.0000			0.0000
Total	0.9882	9.5246	14.6258	0.0228		0.4685	0.4685		0.4310	0.4310	0.0000	2,207.5472	2,207.5472	0.7140		2,225.3963

Village South Specific Plan (Proposed) - Los Angeles-South Coast County, Winter

3.6 Paving - 2024

Mitigated Construction Off-Site

	ROG	NOx	CO	SO2	Fugitive PM10	Exhaust PM10	PM10 Total	Fugitive PM2.5	Exhaust PM2.5	PM2.5 Total	Bio- CO2	NBio- CO2	Total CO2	CH4	N2O	CO2e
Category	lb/day										lb/day					
Hauling	0.0000	0.0000	0.0000	0.0000	0.0000	0.0000	0.0000	0.0000	0.0000	0.0000		0.0000	0.0000	0.0000		0.0000
Vendor	0.0000	0.0000	0.0000	0.0000	0.0000	0.0000	0.0000	0.0000	0.0000	0.0000		0.0000	0.0000	0.0000		0.0000
Worker	0.0444	0.0257	0.3114	1.0000e-003	0.1141	8.8000e-004	0.1150	0.0303	8.1000e-004	0.0311		99.5045	99.5045	2.4700e-003		99.5663
Total	0.0444	0.0257	0.3114	1.0000e-003	0.1141	8.8000e-004	0.1150	0.0303	8.1000e-004	0.0311		99.5045	99.5045	2.4700e-003		99.5663

3.7 Architectural Coating - 2024

Unmitigated Construction On-Site

	ROG	NOx	CO	SO2	Fugitive PM10	Exhaust PM10	PM10 Total	Fugitive PM2.5	Exhaust PM2.5	PM2.5 Total	Bio- CO2	NBio- CO2	Total CO2	CH4	N2O	CO2e
Category	lb/day										lb/day					
Archit. Coating	236.4115					0.0000	0.0000		0.0000	0.0000			0.0000			0.0000
Off-Road	0.1808	1.2188	1.8101	2.9700e-003		0.0609	0.0609		0.0609	0.0609		281.4481	281.4481	0.0159		281.8443
Total	236.5923	1.2188	1.8101	2.9700e-003		0.0609	0.0609		0.0609	0.0609		281.4481	281.4481	0.0159		281.8443

Village South Specific Plan (Proposed) - Los Angeles-South Coast County, Winter

3.7 Architectural Coating - 2024

Unmitigated Construction Off-Site

	ROG	NOx	CO	SO2	Fugitive PM10	Exhaust PM10	PM10 Total	Fugitive PM2.5	Exhaust PM2.5	PM2.5 Total	Bio- CO2	NBio- CO2	Total CO2	CH4	N2O	CO2e
Category	lb/day										lb/day					
Hauling	0.0000	0.0000	0.0000	0.0000	0.0000	0.0000	0.0000	0.0000	0.0000	0.0000		0.0000	0.0000	0.0000		0.0000
Vendor	0.0000	0.0000	0.0000	0.0000	0.0000	0.0000	0.0000	0.0000	0.0000	0.0000		0.0000	0.0000	0.0000		0.0000
Worker	0.4734	0.2743	3.3220	0.0107	1.2171	9.4300e-003	1.2266	0.3229	8.6800e-003	0.3315		1,061.3818	1,061.3818	0.0264		1,062.0410
Total	0.4734	0.2743	3.3220	0.0107	1.2171	9.4300e-003	1.2266	0.3229	8.6800e-003	0.3315		1,061.3818	1,061.3818	0.0264		1,062.0410

Mitigated Construction On-Site

	ROG	NOx	CO	SO2	Fugitive PM10	Exhaust PM10	PM10 Total	Fugitive PM2.5	Exhaust PM2.5	PM2.5 Total	Bio- CO2	NBio- CO2	Total CO2	CH4	N2O	CO2e
Category	lb/day										lb/day					
Archit. Coating	236.4115					0.0000	0.0000		0.0000	0.0000			0.0000			0.0000
Off-Road	0.1808	1.2188	1.8101	2.9700e-003		0.0609	0.0609		0.0609	0.0609	0.0000	281.4481	281.4481	0.0159		281.8443
Total	236.5923	1.2188	1.8101	2.9700e-003		0.0609	0.0609		0.0609	0.0609	0.0000	281.4481	281.4481	0.0159		281.8443

Village South Specific Plan (Proposed) - Los Angeles-South Coast County, Winter

3.7 Architectural Coating - 2024

Mitigated Construction Off-Site

	ROG	NOx	CO	SO2	Fugitive PM10	Exhaust PM10	PM10 Total	Fugitive PM2.5	Exhaust PM2.5	PM2.5 Total	Bio- CO2	NBio- CO2	Total CO2	CH4	N2O	CO2e
Category	lb/day										lb/day					
Hauling	0.0000	0.0000	0.0000	0.0000	0.0000	0.0000	0.0000	0.0000	0.0000	0.0000		0.0000	0.0000	0.0000		0.0000
Vendor	0.0000	0.0000	0.0000	0.0000	0.0000	0.0000	0.0000	0.0000	0.0000	0.0000		0.0000	0.0000	0.0000		0.0000
Worker	0.4734	0.2743	3.3220	0.0107	1.2171	9.4300e-003	1.2266	0.3229	8.6800e-003	0.3315		1,061.3818	1,061.3818	0.0264		1,062.0410
Total	0.4734	0.2743	3.3220	0.0107	1.2171	9.4300e-003	1.2266	0.3229	8.6800e-003	0.3315		1,061.3818	1,061.3818	0.0264		1,062.0410

4.0 Operational Detail - Mobile

4.1 Mitigation Measures Mobile

Village South Specific Plan (Proposed) - Los Angeles-South Coast County, Winter

	ROG	NOx	CO	SO2	Fugitive PM10	Exhaust PM10	PM10 Total	Fugitive PM2.5	Exhaust PM2.5	PM2.5 Total	Bio- CO2	NBio- CO2	Total CO2	CH4	N2O	CO2e
Category	lb/day										lb/day					
Mitigated	9.5233	45.9914	110.0422	0.4681	45.9592	0.3373	46.2965	12.2950	0.3132	12.6083		47,917.8005	47,917.8005	2.1953		47,972.6839
Unmitigated	9.5233	45.9914	110.0422	0.4681	45.9592	0.3373	46.2965	12.2950	0.3132	12.6083		47,917.8005	47,917.8005	2.1953		47,972.6839

4.2 Trip Summary Information

Land Use	Average Daily Trip Rate			Unmitigated	Mitigated
	Weekday	Saturday	Sunday	Annual VMT	Annual VMT
Apartments Low Rise	145.75	154.25	154.00	506,227	506,227
Apartments Mid Rise	4,026.75	3,773.25	4075.50	13,660,065	13,660,065
General Office Building	288.45	62.55	31.05	706,812	706,812
High Turnover (Sit Down Restaurant)	2,368.80	2,873.52	2817.72	3,413,937	3,413,937
Hotel	192.00	187.50	160.00	445,703	445,703
Quality Restaurant	501.12	511.92	461.20	707,488	707,488
Regional Shopping Center	528.08	601.44	357.84	1,112,221	1,112,221
Total	8,050.95	8,164.43	8,057.31	20,552,452	20,552,452

4.3 Trip Type Information

Village South Specific Plan (Proposed) - Los Angeles-South Coast County, Winter

Land Use	Miles			Trip %			Trip Purpose %		
	H-W or C-W	H-S or C-C	H-O or C-NW	H-W or C-W	H-S or C-C	H-O or C-NW	Primary	Diverted	Pass-by
Apartments Low Rise	14.70	5.90	8.70	40.20	19.20	40.60	86	11	3
Apartments Mid Rise	14.70	5.90	8.70	40.20	19.20	40.60	86	11	3
General Office Building	16.60	8.40	6.90	33.00	48.00	19.00	77	19	4
High Turnover (Sit Down Restaurant)	16.60	8.40	6.90	8.50	72.50	19.00	37	20	43
Hotel	16.60	8.40	6.90	19.40	61.60	19.00	58	38	4
Quality Restaurant	16.60	8.40	6.90	12.00	69.00	19.00	38	18	44
Regional Shopping Center	16.60	8.40	6.90	16.30	64.70	19.00	54	35	11

4.4 Fleet Mix

Land Use	LDA	LDT1	LDT2	MDV	LHD1	LHD2	MHD	HHD	OBUS	UBUS	MCY	SBUS	MH
Apartments Low Rise	0.543088	0.044216	0.209971	0.116369	0.014033	0.006332	0.021166	0.033577	0.002613	0.001817	0.005285	0.000712	0.000821
Apartments Mid Rise	0.543088	0.044216	0.209971	0.116369	0.014033	0.006332	0.021166	0.033577	0.002613	0.001817	0.005285	0.000712	0.000821
General Office Building	0.543088	0.044216	0.209971	0.116369	0.014033	0.006332	0.021166	0.033577	0.002613	0.001817	0.005285	0.000712	0.000821
High Turnover (Sit Down Restaurant)	0.543088	0.044216	0.209971	0.116369	0.014033	0.006332	0.021166	0.033577	0.002613	0.001817	0.005285	0.000712	0.000821
Hotel	0.543088	0.044216	0.209971	0.116369	0.014033	0.006332	0.021166	0.033577	0.002613	0.001817	0.005285	0.000712	0.000821
Quality Restaurant	0.543088	0.044216	0.209971	0.116369	0.014033	0.006332	0.021166	0.033577	0.002613	0.001817	0.005285	0.000712	0.000821
Regional Shopping Center	0.543088	0.044216	0.209971	0.116369	0.014033	0.006332	0.021166	0.033577	0.002613	0.001817	0.005285	0.000712	0.000821

5.0 Energy Detail

Historical Energy Use: N

5.1 Mitigation Measures Energy

Village South Specific Plan (Proposed) - Los Angeles-South Coast County, Winter

	ROG	NOx	CO	SO2	Fugitive PM10	Exhaust PM10	PM10 Total	Fugitive PM2.5	Exhaust PM2.5	PM2.5 Total	Bio- CO2	NBio- CO2	Total CO2	CH4	N2O	CO2e
Category	lb/day										lb/day					
NaturalGas Mitigated	0.7660	6.7462	4.2573	0.0418		0.5292	0.5292		0.5292	0.5292		8,355.983 2	8,355.983 2	0.1602	0.1532	8,405.638 7
NaturalGas Unmitigated	0.7660	6.7462	4.2573	0.0418		0.5292	0.5292		0.5292	0.5292		8,355.983 2	8,355.983 2	0.1602	0.1532	8,405.638 7

Village South Specific Plan (Proposed) - Los Angeles-South Coast County, Winter

5.2 Energy by Land Use - NaturalGas

Unmitigated

	NaturalGas Use	ROG	NOx	CO	SO2	Fugitive PM10	Exhaust PM10	PM10 Total	Fugitive PM2.5	Exhaust PM2.5	PM2.5 Total	Bio- CO2	NBio- CO2	Total CO2	CH4	N2O	CO2e
Land Use	kBTU/yr	lb/day										lb/day					
Apartments Low Rise	1119.16	0.0121	0.1031	0.0439	6.6000e-004		8.3400e-003	8.3400e-003		8.3400e-003	8.3400e-003		131.6662	131.6662	2.5200e-003	2.4100e-003	132.4486
Apartments Mid Rise	35784.3	0.3859	3.2978	1.4033	0.0211		0.2666	0.2666		0.2666	0.2666		4,209.9164	4,209.9164	0.0807	0.0772	4,234.9339
General Office Building	1283.42	0.0138	0.1258	0.1057	7.5000e-004		9.5600e-003	9.5600e-003		9.5600e-003	9.5600e-003		150.9911	150.9911	2.8900e-003	2.7700e-003	151.8884
High Turnover (Sit Down Restaurant)	22759.9	0.2455	2.2314	1.8743	0.0134		0.1696	0.1696		0.1696	0.1696		2,677.6342	2,677.6342	0.0513	0.0491	2,693.5460
Hotel	4769.72	0.0514	0.4676	0.3928	2.8100e-003		0.0355	0.0355		0.0355	0.0355		561.1436	561.1436	0.0108	0.0103	564.4782
Quality Restaurant	5057.75	0.0545	0.4959	0.4165	2.9800e-003		0.0377	0.0377		0.0377	0.0377		595.0298	595.0298	0.0114	0.0109	598.5658
Regional Shopping Center	251.616	2.7100e-003	0.0247	0.0207	1.5000e-004		1.8700e-003	1.8700e-003		1.8700e-003	1.8700e-003		29.6019	29.6019	5.7000e-004	5.4000e-004	29.7778
Total		0.7660	6.7463	4.2573	0.0418		0.5292	0.5292		0.5292	0.5292		8,355.9832	8,355.9832	0.1602	0.1532	8,405.6387

Village South Specific Plan (Proposed) - Los Angeles-South Coast County, Winter

5.2 Energy by Land Use - NaturalGas

Mitigated

	NaturalGas Use	ROG	NOx	CO	SO2	Fugitive PM10	Exhaust PM10	PM10 Total	Fugitive PM2.5	Exhaust PM2.5	PM2.5 Total	Bio- CO2	NBio- CO2	Total CO2	CH4	N2O	CO2e
Land Use	kBTU/yr	lb/day										lb/day					
Apartments Low Rise	1.11916	0.0121	0.1031	0.0439	6.6000e-004		8.3400e-003	8.3400e-003		8.3400e-003	8.3400e-003		131.6662	131.6662	2.5200e-003	2.4100e-003	132.4486
Apartments Mid Rise	35.7843	0.3859	3.2978	1.4033	0.0211		0.2666	0.2666		0.2666	0.2666		4,209.9164	4,209.9164	0.0807	0.0772	4,234.9339
General Office Building	1.28342	0.0138	0.1258	0.1057	7.5000e-004		9.5600e-003	9.5600e-003		9.5600e-003	9.5600e-003		150.9911	150.9911	2.8900e-003	2.7700e-003	151.8884
High Turnover (Sit Down Restaurant)	22.7599	0.2455	2.2314	1.8743	0.0134		0.1696	0.1696		0.1696	0.1696		2,677.6342	2,677.6342	0.0513	0.0491	2,693.5460
Hotel	4.76972	0.0514	0.4676	0.3928	2.8100e-003		0.0355	0.0355		0.0355	0.0355		561.1436	561.1436	0.0108	0.0103	564.4782
Quality Restaurant	5.05775	0.0545	0.4959	0.4165	2.9800e-003		0.0377	0.0377		0.0377	0.0377		595.0298	595.0298	0.0114	0.0109	598.5658
Regional Shopping Center	0.251616	2.7100e-003	0.0247	0.0207	1.5000e-004		1.8700e-003	1.8700e-003		1.8700e-003	1.8700e-003		29.6019	29.6019	5.7000e-004	5.4000e-004	29.7778
Total		0.7660	6.7463	4.2573	0.0418		0.5292	0.5292		0.5292	0.5292		8,355.9832	8,355.9832	0.1602	0.1532	8,405.6387

6.0 Area Detail

6.1 Mitigation Measures Area

Village South Specific Plan (Proposed) - Los Angeles-South Coast County, Winter

	ROG	NOx	CO	SO2	Fugitive PM10	Exhaust PM10	PM10 Total	Fugitive PM2.5	Exhaust PM2.5	PM2.5 Total	Bio- CO2	NBio- CO2	Total CO2	CH4	N2O	CO2e
Category	lb/day										lb/day					
Mitigated	30.5020	15.0496	88.4430	0.0944		1.5974	1.5974		1.5974	1.5974	0.0000	18,148.5950	18,148.5950	0.4874	0.3300	18,259.1192
Unmitigated	30.5020	15.0496	88.4430	0.0944		1.5974	1.5974		1.5974	1.5974	0.0000	18,148.5950	18,148.5950	0.4874	0.3300	18,259.1192

6.2 Area by SubCategory

Unmitigated

	ROG	NOx	CO	SO2	Fugitive PM10	Exhaust PM10	PM10 Total	Fugitive PM2.5	Exhaust PM2.5	PM2.5 Total	Bio- CO2	NBio- CO2	Total CO2	CH4	N2O	CO2e
SubCategory	lb/day										lb/day					
Architectural Coating	2.2670					0.0000	0.0000		0.0000	0.0000			0.0000			0.0000
Consumer Products	24.1085					0.0000	0.0000		0.0000	0.0000			0.0000			0.0000
Hearth	1.6500	14.1000	6.0000	0.0900		1.1400	1.1400		1.1400	1.1400	0.0000	18,000.0000	18,000.0000	0.3450	0.3300	18,106.9650
Landscaping	2.4766	0.9496	82.4430	4.3600e-003		0.4574	0.4574		0.4574	0.4574		148.5950	148.5950	0.1424		152.1542
Total	30.5020	15.0496	88.4430	0.0944		1.5974	1.5974		1.5974	1.5974	0.0000	18,148.5950	18,148.5950	0.4874	0.3300	18,259.1192

Village South Specific Plan (Proposed) - Los Angeles-South Coast County, Winter

6.2 Area by SubCategory

Mitigated

	ROG	NOx	CO	SO2	Fugitive PM10	Exhaust PM10	PM10 Total	Fugitive PM2.5	Exhaust PM2.5	PM2.5 Total	Bio- CO2	NBio- CO2	Total CO2	CH4	N2O	CO2e
SubCategory	lb/day										lb/day					
Architectural Coating	2.2670					0.0000	0.0000		0.0000	0.0000			0.0000			0.0000
Consumer Products	24.1085					0.0000	0.0000		0.0000	0.0000			0.0000			0.0000
Hearth	1.6500	14.1000	6.0000	0.0900		1.1400	1.1400		1.1400	1.1400	0.0000	18,000.0000	18,000.0000	0.3450	0.3300	18,106.9650
Landscaping	2.4766	0.9496	82.4430	4.3600e-003		0.4574	0.4574		0.4574	0.4574		148.5950	148.5950	0.1424		152.1542
Total	30.5020	15.0496	88.4430	0.0944		1.5974	1.5974		1.5974	1.5974	0.0000	18,148.5950	18,148.5950	0.4874	0.3300	18,259.1192

7.0 Water Detail

7.1 Mitigation Measures Water

8.0 Waste Detail

8.1 Mitigation Measures Waste

9.0 Operational Offroad

Equipment Type	Number	Hours/Day	Days/Year	Horse Power	Load Factor	Fuel Type
----------------	--------	-----------	-----------	-------------	-------------	-----------

10.0 Stationary Equipment

Village South Specific Plan (Proposed) - Los Angeles-South Coast County, Winter

Fire Pumps and Emergency Generators

Equipment Type	Number	Hours/Day	Hours/Year	Horse Power	Load Factor	Fuel Type
----------------	--------	-----------	------------	-------------	-------------	-----------

Boilers

Equipment Type	Number	Heat Input/Day	Heat Input/Year	Boiler Rating	Fuel Type
----------------	--------	----------------	-----------------	---------------	-----------

User Defined Equipment

Equipment Type	Number
----------------	--------

11.0 Vegetation

Attachment C

Local Hire Provision Net Change	
Without Local Hire Provision	
Total Construction GHG Emissions (MT CO2e)	3,623
Amortized (MT CO2e/year)	120.77
With Local Hire Provision	
Total Construction GHG Emissions (MT CO2e)	3,024
Amortized (MT CO2e/year)	100.80
<i>% Decrease in Construction-related GHG Emissions</i>	17%

EXHIBIT B



Paul Rosenfeld, Ph.D.

Principal Environmental Chemist

Chemical Fate and Transport & Air Dispersion Modeling

Risk Assessment & Remediation Specialist

Education

Ph.D. Soil Chemistry, University of Washington, 1999. Dissertation on volatile organic compound filtration.

M.S. Environmental Science, U.C. Berkeley, 1995. Thesis on organic waste economics.

B.A. Environmental Studies, U.C. Santa Barbara, 1991. Thesis on wastewater treatment.

Professional Experience

Dr. Rosenfeld has over 25 years' experience conducting environmental investigations and risk assessments for evaluating impacts to human health, property, and ecological receptors. His expertise focuses on the fate and transport of environmental contaminants, human health risk, exposure assessment, and ecological restoration. Dr. Rosenfeld has evaluated and modeled emissions from unconventional oil drilling operations, oil spills, landfills, boilers and incinerators, process stacks, storage tanks, confined animal feeding operations, and many other industrial and agricultural sources. His project experience ranges from monitoring and modeling of pollution sources to evaluating impacts of pollution on workers at industrial facilities and residents in surrounding communities.

Dr. Rosenfeld has investigated and designed remediation programs and risk assessments for contaminated sites containing lead, heavy metals, mold, bacteria, particulate matter, petroleum hydrocarbons, chlorinated solvents, pesticides, radioactive waste, dioxins and furans, semi- and volatile organic compounds, PCBs, PAHs, perchlorate, asbestos, per- and poly-fluoroalkyl substances (PFOA/PFOS), unusual polymers, fuel oxygenates (MTBE), among other pollutants. Dr. Rosenfeld also has experience evaluating greenhouse gas emissions from various projects and is an expert on the assessment of odors from industrial and agricultural sites, as well as the evaluation of odor nuisance impacts and technologies for abatement of odorous emissions. As a principal scientist at SWAPE, Dr. Rosenfeld directs air dispersion modeling and exposure assessments. He has served as an expert witness and testified about pollution sources causing nuisance and/or personal injury at dozens of sites and has testified as an expert witness on more than ten cases involving exposure to air contaminants from industrial sources.

Professional History:

Soil Water Air Protection Enterprise (SWAPE); 2003 to present; Principal and Founding Partner
UCLA School of Public Health; 2007 to 2011; Lecturer (Assistant Researcher)
UCLA School of Public Health; 2003 to 2006; Adjunct Professor
UCLA Environmental Science and Engineering Program; 2002-2004; Doctoral Intern Coordinator
UCLA Institute of the Environment, 2001-2002; Research Associate
Komex H₂O Science, 2001 to 2003; Senior Remediation Scientist
National Groundwater Association, 2002-2004; Lecturer
San Diego State University, 1999-2001; Adjunct Professor
Anteon Corp., San Diego, 2000-2001; Remediation Project Manager
Ogden (now Amec), San Diego, 2000-2000; Remediation Project Manager
Bechtel, San Diego, California, 1999 – 2000; Risk Assessor
King County, Seattle, 1996 – 1999; Scientist
James River Corp., Washington, 1995-96; Scientist
Big Creek Lumber, Davenport, California, 1995; Scientist
Plumas Corp., California and USFS, Tahoe 1993-1995; Scientist
Peace Corps and World Wildlife Fund, St. Kitts, West Indies, 1991-1993; Scientist

Publications:

Remy, L.L., Clay T., Byers, V., **Rosenfeld P. E.** (2019) Hospital, Health, and Community Burden After Oil Refinery Fires, Richmond, California 2007 and 2012. *Environmental Health*. 18:48

Simons, R.A., Seo, Y. **Rosenfeld, P.**, (2015) Modeling the Effect of Refinery Emission On Residential Property Value. *Journal of Real Estate Research*. 27(3):321-342

Chen, J. A, Zapata A. R., Sutherland A. J., Molmen, D.R., Chow, B. S., Wu, L. E., **Rosenfeld, P. E.**, Hesse, R. C., (2012) Sulfur Dioxide and Volatile Organic Compound Exposure To A Community In Texas City Texas Evaluated Using Aermol and Empirical Data. *American Journal of Environmental Science*, 8(6), 622-632.

Rosenfeld, P.E. & Feng, L. (2011). *The Risks of Hazardous Waste*. Amsterdam: Elsevier Publishing.

Cheremisinoff, N.P., & **Rosenfeld, P.E.** (2011). *Handbook of Pollution Prevention and Cleaner Production: Best Practices in the Agrochemical Industry*, Amsterdam: Elsevier Publishing.

Gonzalez, J., Feng, L., Sutherland, A., Waller, C., Sok, H., Hesse, R., **Rosenfeld, P.** (2010). PCBs and Dioxins/Furans in Attic Dust Collected Near Former PCB Production and Secondary Copper Facilities in Sauget, IL. *Procedia Environmental Sciences*. 113–125.

Feng, L., Wu, C., Tam, L., Sutherland, A.J., Clark, J.J., **Rosenfeld, P.E.** (2010). Dioxin and Furan Blood Lipid and Attic Dust Concentrations in Populations Living Near Four Wood Treatment Facilities in the United States. *Journal of Environmental Health*. 73(6), 34-46.

Cheremisinoff, N.P., & **Rosenfeld, P.E.** (2010). *Handbook of Pollution Prevention and Cleaner Production: Best Practices in the Wood and Paper Industries*. Amsterdam: Elsevier Publishing.

Cheremisinoff, N.P., & **Rosenfeld, P.E.** (2009). *Handbook of Pollution Prevention and Cleaner Production: Best Practices in the Petroleum Industry*. Amsterdam: Elsevier Publishing.

Wu, C., Tam, L., Clark, J., **Rosenfeld, P.** (2009). Dioxin and furan blood lipid concentrations in populations living near four wood treatment facilities in the United States. *WIT Transactions on Ecology and the Environment, Air Pollution*, 123 (17), 319-327.

Tam L. K., Wu C. D., Clark J. J. and **Rosenfeld, P.E.** (2008). A Statistical Analysis Of Attic Dust And Blood Lipid Concentrations Of Tetrachloro-p-Dibenzodioxin (TCDD) Toxicity Equivalency Quotients (TEQ) In Two Populations Near Wood Treatment Facilities. *Organohalogen Compounds*, 70, 002252-002255.

Tam L. K., Wu C. D., Clark J. J. and **Rosenfeld, P.E.** (2008). Methods For Collect Samples For Assessing Dioxins And Other Environmental Contaminants In Attic Dust: A Review. *Organohalogen Compounds*, 70, 000527-000530.

Hensley, A.R. A. Scott, J. J. J. Clark, **Rosenfeld, P.E.** (2007). Attic Dust and Human Blood Samples Collected near a Former Wood Treatment Facility. *Environmental Research*. 105, 194-197.

Rosenfeld, P.E., J. J. J. Clark, A. R. Hensley, M. Suffet. (2007). The Use of an Odor Wheel Classification for Evaluation of Human Health Risk Criteria for Compost Facilities. *Water Science & Technology* 55(5), 345-357.

Rosenfeld, P. E., M. Suffet. (2007). The Anatomy Of Odour Wheels For Odours Of Drinking Water, Wastewater, Compost And The Urban Environment. *Water Science & Technology* 55(5), 335-344.

Sullivan, P. J. Clark, J.J.J., Agardy, F. J., **Rosenfeld, P.E.** (2007). *Toxic Legacy, Synthetic Toxins in the Food, Water, and Air in American Cities*. Boston Massachusetts: Elsevier Publishing

Rosenfeld, P.E., and Suffet I.H. (2004). Control of Compost Odor Using High Carbon Wood Ash. *Water Science and Technology*. 49(9),171-178.

Rosenfeld P. E., J.J. Clark, I.H. (Mel) Suffet (2004). The Value of An Odor-Quality-Wheel Classification Scheme For The Urban Environment. *Water Environment Federation's Technical Exhibition and Conference (WEFTEC) 2004*. New Orleans, October 2-6, 2004.

Rosenfeld, P.E., and Suffet, I.H. (2004). Understanding Odorants Associated With Compost, Biomass Facilities, and the Land Application of Biosolids. *Water Science and Technology*. 49(9), 193-199.

Rosenfeld, P.E., and Suffet I.H. (2004). Control of Compost Odor Using High Carbon Wood Ash, *Water Science and Technology*, 49(9), 171-178.

Rosenfeld, P. E., Grey, M. A., Sellev, P. (2004). Measurement of Biosolids Odor and Odorant Emissions from Windrows, Static Pile and Biofilter. *Water Environment Research*. 76(4), 310-315.

Rosenfeld, P.E., Grey, M and Suffet, M. (2002). Compost Demonstration Project, Sacramento California Using High-Carbon Wood Ash to Control Odor at a Green Materials Composting Facility. *Integrated Waste Management Board Public Affairs Office, Publications Clearinghouse (MS-6)*, Sacramento, CA Publication #442-02-008.

Rosenfeld, P.E., and C.L. Henry. (2001). Characterization of odor emissions from three different biosolids. *Water Soil and Air Pollution*. 127(1-4), 173-191.

Rosenfeld, P.E., and Henry C. L., (2000). Wood ash control of odor emissions from biosolids application. *Journal of Environmental Quality*. 29, 1662-1668.

Rosenfeld, P.E., C.L. Henry and D. Bennett. (2001). Wastewater dewatering polymer affect on biosolids odor emissions and microbial activity. *Water Environment Research*. 73(4), 363-367.

Rosenfeld, P.E., and C.L. Henry. (2001). Activated Carbon and Wood Ash Sorption of Wastewater, Compost, and Biosolids Odorants. *Water Environment Research*, 73, 388-393.

Rosenfeld, P.E., and Henry C. L., (2001). High carbon wood ash effect on biosolids microbial activity and odor. *Water Environment Research*. 131(1-4), 247-262.

Chollack, T. and **P. Rosenfeld**. (1998). Compost Amendment Handbook For Landscaping. Prepared for and distributed by the City of Redmond, Washington State.

Rosenfeld, P. E. (1992). The Mount Liamuiga Crater Trail. *Heritage Magazine of St. Kitts*, 3(2).

Rosenfeld, P. E. (1993). High School Biogas Project to Prevent Deforestation On St. Kitts. *Biomass Users Network*, 7(1).

Rosenfeld, P. E. (1998). Characterization, Quantification, and Control of Odor Emissions From Biosolids Application To Forest Soil. Doctoral Thesis. University of Washington College of Forest Resources.

Rosenfeld, P. E. (1994). Potential Utilization of Small Diameter Trees on Sierra County Public Land. Masters thesis reprinted by the Sierra County Economic Council. Sierra County, California.

Rosenfeld, P. E. (1991). How to Build a Small Rural Anaerobic Digester & Uses Of Biogas In The First And Third World. Bachelors Thesis. University of California.

Presentations:

Rosenfeld, P.E., Sutherland, A; Hesse, R.; Zapata, A. (October 3-6, 2013). Air dispersion modeling of volatile organic emissions from multiple natural gas wells in Decatur, TX. *44th Western Regional Meeting, American Chemical Society*. Lecture conducted from Santa Clara, CA.

Sok, H.L.; Waller, C.C.; Feng, L.; Gonzalez, J.; Sutherland, A.J.; Wisdom-Stack, T.; Sahai, R.K.; Hesse, R.C.; **Rosenfeld, P.E.** (June 20-23, 2010). Atrazine: A Persistent Pesticide in Urban Drinking Water. *Urban Environmental Pollution*. Lecture conducted from Boston, MA.

Feng, L.; Gonzalez, J.; Sok, H.L.; Sutherland, A.J.; Waller, C.C.; Wisdom-Stack, T.; Sahai, R.K.; La, M.; Hesse, R.C.; **Rosenfeld, P.E.** (June 20-23, 2010). Bringing Environmental Justice to East St. Louis, Illinois. *Urban Environmental Pollution*. Lecture conducted from Boston, MA.

Rosenfeld, P.E. (April 19-23, 2009). Perfluorooctanoic Acid (PFOA) and Perfluorooctane Sulfonate (PFOS) Contamination in Drinking Water From the Use of Aqueous Film Forming Foams (AFFF) at Airports in the United States. *2009 Ground Water Summit and 2009 Ground Water Protection Council Spring Meeting*, Lecture conducted from Tuscon, AZ.

Rosenfeld, P.E. (April 19-23, 2009). Cost to Filter Atrazine Contamination from Drinking Water in the United States” Contamination in Drinking Water From the Use of Aqueous Film Forming Foams (AFFF) at Airports in the United States. *2009 Ground Water Summit and 2009 Ground Water Protection Council Spring Meeting*. Lecture conducted from Tuscon, AZ.

Wu, C., Tam, L., Clark, J., **Rosenfeld, P.** (20-22 July, 2009). Dioxin and furan blood lipid concentrations in populations living near four wood treatment facilities in the United States. Brebbia, C.A. and Popov, V., eds., *Air Pollution XVII: Proceedings of the Seventeenth International Conference on Modeling, Monitoring and Management of Air Pollution*. Lecture conducted from Tallinn, Estonia.

Rosenfeld, P. E. (October 15-18, 2007). Moss Point Community Exposure To Contaminants From A Releasing Facility. *The 23rd Annual International Conferences on Soils Sediment and Water*. Platform lecture conducted from University of Massachusetts, Amherst MA.

Rosenfeld, P. E. (October 15-18, 2007). The Repeated Trespass of Tritium-Contaminated Water Into A Surrounding Community Form Repeated Waste Spills From A Nuclear Power Plant. *The 23rd Annual International Conferences on Soils Sediment and Water*. Platform lecture conducted from University of Massachusetts, Amherst MA.

Rosenfeld, P. E. (October 15-18, 2007). Somerville Community Exposure To Contaminants From Wood Treatment Facility Emissions. The 23rd Annual International Conferences on Soils Sediment and Water. Lecture conducted from University of Massachusetts, Amherst MA.

Rosenfeld P. E. (March 2007). Production, Chemical Properties, Toxicology, & Treatment Case Studies of 1,2,3-Trichloropropane (TCP). *The Association for Environmental Health and Sciences (AEHS) Annual Meeting*. Lecture conducted from San Diego, CA.

Rosenfeld P. E. (March 2007). Blood and Attic Sampling for Dioxin/Furan, PAH, and Metal Exposure in Florida, Alabama. *The AEHS Annual Meeting*. Lecture conducted from San Diego, CA.

Hensley A.R., Scott, A., **Rosenfeld P.E.**, Clark, J.J.J. (August 21 – 25, 2006). Dioxin Containing Attic Dust And Human Blood Samples Collected Near A Former Wood Treatment Facility. *The 26th International Symposium on Halogenated Persistent Organic Pollutants – DIOXIN2006*. Lecture conducted from Radisson SAS Scandinavia Hotel in Oslo Norway.

Hensley A.R., Scott, A., **Rosenfeld P.E.**, Clark, J.J.J. (November 4-8, 2006). Dioxin Containing Attic Dust And Human Blood Samples Collected Near A Former Wood Treatment Facility. *APHA 134 Annual Meeting & Exposition*. Lecture conducted from Boston Massachusetts.

Paul Rosenfeld Ph.D. (October 24-25, 2005). Fate, Transport and Persistence of PFOA and Related Chemicals. Mealey's C8/PFOA. *Science, Risk & Litigation Conference*. Lecture conducted from The Rittenhouse Hotel, Philadelphia, PA.

Paul Rosenfeld Ph.D. (September 19, 2005). Brominated Flame Retardants in Groundwater: Pathways to Human Ingestion, *Toxicology and Remediation PEMA Emerging Contaminant Conference*. Lecture conducted from Hilton Hotel, Irvine California.

Paul Rosenfeld Ph.D. (September 19, 2005). Fate, Transport, Toxicity, And Persistence of 1,2,3-TCP. *PEMA Emerging Contaminant Conference*. Lecture conducted from Hilton Hotel in Irvine, California.

Paul Rosenfeld Ph.D. (September 26-27, 2005). Fate, Transport and Persistence of PDBEs. *Mealey's Groundwater Conference*. Lecture conducted from Ritz Carlton Hotel, Marina Del Ray, California.

Paul Rosenfeld Ph.D. (June 7-8, 2005). Fate, Transport and Persistence of PFOA and Related Chemicals. *International Society of Environmental Forensics: Focus On Emerging Contaminants*. Lecture conducted from Sheraton Oceanfront Hotel, Virginia Beach, Virginia.

Paul Rosenfeld Ph.D. (July 21-22, 2005). Fate Transport, Persistence and Toxicology of PFOA and Related Perfluorochemicals. *2005 National Groundwater Association Ground Water And Environmental Law Conference*. Lecture conducted from Wyndham Baltimore Inner Harbor, Baltimore Maryland.

Paul Rosenfeld Ph.D. (July 21-22, 2005). Brominated Flame Retardants in Groundwater: Pathways to Human Ingestion, Toxicology and Remediation. *2005 National Groundwater Association Ground Water and Environmental Law Conference*. Lecture conducted from Wyndham Baltimore Inner Harbor, Baltimore Maryland.

Paul Rosenfeld, Ph.D. and James Clark Ph.D. and Rob Hesse R.G. (May 5-6, 2004). Tert-butyl Alcohol Liability and Toxicology, A National Problem and Unquantified Liability. *National Groundwater Association. Environmental Law Conference*. Lecture conducted from Congress Plaza Hotel, Chicago Illinois.

Paul Rosenfeld, Ph.D. (March 2004). Perchlorate Toxicology. *Meeting of the American Groundwater Trust*. Lecture conducted from Phoenix Arizona.

Hagemann, M.F., **Paul Rosenfeld, Ph.D.** and Rob Hesse (2004). Perchlorate Contamination of the Colorado River. *Meeting of tribal representatives*. Lecture conducted from Parker, AZ.

Paul Rosenfeld, Ph.D. (April 7, 2004). A National Damage Assessment Model For PCE and Dry Cleaners. *Drycleaner Symposium. California Ground Water Association*. Lecture conducted from Radison Hotel, Sacramento, California.

Rosenfeld, P. E., Grey, M., (June 2003) Two stage biofilter for biosolids composting odor control. *Seventh International In Situ And On Site Bioremediation Symposium Battelle Conference* Orlando, FL.

Paul Rosenfeld, Ph.D. and James Clark Ph.D. (February 20-21, 2003) Understanding Historical Use, Chemical Properties, Toxicity and Regulatory Guidance of 1,4 Dioxane. *National Groundwater Association. Southwest Focus Conference. Water Supply and Emerging Contaminants..* Lecture conducted from Hyatt Regency Phoenix Arizona.

Paul Rosenfeld, Ph.D. (February 6-7, 2003). Underground Storage Tank Litigation and Remediation. *California CUPA Forum*. Lecture conducted from Marriott Hotel, Anaheim California.

Paul Rosenfeld, Ph.D. (October 23, 2002) Underground Storage Tank Litigation and Remediation. *EPA Underground Storage Tank Roundtable*. Lecture conducted from Sacramento California.

Rosenfeld, P.E. and Suffet, M. (October 7- 10, 2002). Understanding Odor from Compost, *Wastewater and Industrial Processes. Sixth Annual Symposium On Off Flavors in the Aquatic Environment. International Water Association*. Lecture conducted from Barcelona Spain.

Rosenfeld, P.E. and Suffet, M. (October 7- 10, 2002). Using High Carbon Wood Ash to Control Compost Odor. *Sixth Annual Symposium On Off Flavors in the Aquatic Environment. International Water Association*. Lecture conducted from Barcelona Spain.

Rosenfeld, P.E. and Grey, M. A. (September 22-24, 2002). Biocycle Composting For Coastal Sage Restoration. *Northwest Biosolids Management Association*. Lecture conducted from Vancouver Washington..

Rosenfeld, P.E. and Grey, M. A. (November 11-14, 2002). Using High-Carbon Wood Ash to Control Odor at a Green Materials Composting Facility. *Soil Science Society Annual Conference*. Lecture conducted from Indianapolis, Maryland.

Rosenfeld, P.E. (September 16, 2000). Two stage biofilter for biosolids composting odor control. *Water Environment Federation*. Lecture conducted from Anaheim California.

Rosenfeld, P.E. (October 16, 2000). Wood ash and biofilter control of compost odor. *Biofest*. Lecture conducted from Ocean Shores, California.

Rosenfeld, P.E. (2000). Bioremediation Using Organic Soil Amendments. *California Resource Recovery Association*. Lecture conducted from Sacramento California.

Rosenfeld, P.E., C.L. Henry, R. Harrison. (1998). Oat and Grass Seed Germination and Nitrogen and Sulfur Emissions Following Biosolids Incorporation With High-Carbon Wood-Ash. *Water Environment Federation 12th Annual Residuals and Biosolids Management Conference Proceedings*. Lecture conducted from Bellevue Washington.

Rosenfeld, P.E., and C.L. Henry. (1999). An evaluation of ash incorporation with biosolids for odor reduction. *Soil Science Society of America*. Lecture conducted from Salt Lake City Utah.

Rosenfeld, P.E., C.L. Henry, R. Harrison. (1998). Comparison of Microbial Activity and Odor Emissions from Three Different Biosolids Applied to Forest Soil. *Brown and Caldwell*. Lecture conducted from Seattle Washington.

Rosenfeld, P.E., C.L. Henry. (1998). Characterization, Quantification, and Control of Odor Emissions from Biosolids Application To Forest Soil. *Biofest*. Lecture conducted from Lake Chelan, Washington.

Rosenfeld, P.E., C.L. Henry, R. Harrison. (1998). Oat and Grass Seed Germination and Nitrogen and Sulfur Emissions Following Biosolids Incorporation With High-Carbon Wood-Ash. Water Environment Federation 12th Annual Residuals and Biosolids Management Conference Proceedings. Lecture conducted from Bellevue Washington.

Rosenfeld, P.E., C.L. Henry, R. B. Harrison, and R. Dills. (1997). Comparison of Odor Emissions From Three Different Biosolids Applied to Forest Soil. *Soil Science Society of America*. Lecture conducted from Anaheim California.

Teaching Experience:

UCLA Department of Environmental Health (Summer 2003 through 20010) Taught Environmental Health Science 100 to students, including undergrad, medical doctors, public health professionals and nurses. Course focused on the health effects of environmental contaminants.

National Ground Water Association, Successful Remediation Technologies. Custom Course in Sante Fe, New Mexico. May 21, 2002. Focused on fate and transport of fuel contaminants associated with underground storage tanks.

National Ground Water Association; Successful Remediation Technologies Course in Chicago Illinois. April 1, 2002. Focused on fate and transport of contaminants associated with Superfund and RCRA sites.

California Integrated Waste Management Board, April and May, 2001. Alternative Landfill Caps Seminar in San Diego, Ventura, and San Francisco. Focused on both prescriptive and innovative landfill cover design.

UCLA Department of Environmental Engineering, February 5, 2002. Seminar on Successful Remediation Technologies focusing on Groundwater Remediation.

University Of Washington, Soil Science Program, Teaching Assistant for several courses including: Soil Chemistry, Organic Soil Amendments, and Soil Stability.

U.C. Berkeley, Environmental Science Program Teaching Assistant for Environmental Science 10.

Academic Grants Awarded:

California Integrated Waste Management Board. \$41,000 grant awarded to UCLA Institute of the Environment. Goal: To investigate effect of high carbon wood ash on volatile organic emissions from compost. 2001.

Synagro Technologies, Corona California: \$10,000 grant awarded to San Diego State University. Goal: investigate effect of biosolids for restoration and remediation of degraded coastal sage soils. 2000.

King County, Department of Research and Technology, Washington State. \$100,000 grant awarded to University of Washington: Goal: To investigate odor emissions from biosolids application and the effect of polymers and ash on VOC emissions. 1998.

Northwest Biosolids Management Association, Washington State. \$20,000 grant awarded to investigate effect of polymers and ash on VOC emissions from biosolids. 1997.

James River Corporation, Oregon: \$10,000 grant was awarded to investigate the success of genetically engineered Poplar trees with resistance to round-up. 1996.

United State Forest Service, Tahoe National Forest: \$15,000 grant was awarded to investigating fire ecology of the Tahoe National Forest. 1995.

Kellogg Foundation, Washington D.C. \$500 grant was awarded to construct a large anaerobic digester on St. Kitts in West Indies. 1993

Deposition and/or Trial Testimony:

- In the United States District Court For The District of New Jersey
Duarte et al, *Plaintiffs*, vs. United States Metals Refining Company et. al. *Defendant*.
Case No.: 2:17-cv-01624-ES-SCM
Rosenfeld Deposition. 6-7-2019
- In the United States District Court of Southern District of Texas Galveston Division
M/T Carla Maersk, *Plaintiffs*, vs. Conti 168., Schiffahrts-GMBH & Co. Bulker KG MS “Conti Perdido”
Defendant.
Case No.: 3:15-CV-00106 consolidated with 3:15-CV-00237
Rosenfeld Deposition. 5-9-2019
- In The Superior Court of the State of California In And For The County Of Los Angeles – Santa Monica
Carole-Taddeo-Bates et al., vs. Ifran Khan et al., Defendants
Case No.: No. BC615636
Rosenfeld Deposition, 1-26-2019
- In The Superior Court of the State of California In And For The County Of Los Angeles – Santa Monica
The San Gabriel Valley Council of Governments et al. vs El Adobe Apts. Inc. et al., Defendants
Case No.: No. BC646857
Rosenfeld Deposition, 10-6-2018; Trial 3-7-19
- In United States District Court For The District of Colorado
Bells et al. Plaintiff vs. The 3M Company et al., Defendants
Case: No 1:16-cv-02531-RBJ
Rosenfeld Deposition, 3-15-2018 and 4-3-2018
- In The District Court Of Regan County, Texas, 112th Judicial District
Phillip Bales et al., Plaintiff vs. Dow Agrosiences, LLC, et al., Defendants
Cause No 1923
Rosenfeld Deposition, 11-17-2017
- In The Superior Court of the State of California In And For The County Of Contra Costa
Simons et al., Plaintiffs vs. Chevron Corporation, et al., Defendants
Cause No C12-01481
Rosenfeld Deposition, 11-20-2017
- In The Circuit Court Of The Twentieth Judicial Circuit, St Clair County, Illinois
Martha Custer et al., Plaintiff vs. Cerro Flow Products, Inc., Defendants
Case No.: No. 0i9-L-2295
Rosenfeld Deposition, 8-23-2017
- In The Superior Court of the State of California, For The County of Los Angeles
Warrn Gilbert and Penny Gilber, Plaintiff vs. BMW of North America LLC
Case No.: LC102019 (c/w BC582154)
Rosenfeld Deposition, 8-16-2017, Trail 8-28-2018
- In the Northern District Court of Mississippi, Greenville Division
Brenda J. Cooper, et al., *Plaintiffs*, vs. Meritor Inc., et al., *Defendants*
Case Number: 4:16-cv-52-DMB-JVM
Rosenfeld Deposition: July 2017

In The Superior Court of the State of Washington, County of Snohomish
Michael Davis and Julie Davis et al., Plaintiff vs. Cedar Grove Composting Inc., Defendants
Case No.: No. 13-2-03987-5
Rosenfeld Deposition, February 2017
Trial, March 2017

In The Superior Court of the State of California, County of Alameda
Charles Spain., Plaintiff vs. Thermo Fisher Scientific, et al., Defendants
Case No.: RG14711115
Rosenfeld Deposition, September 2015

In The Iowa District Court In And For Poweshiek County
Russell D. Winburn, et al., Plaintiffs vs. Doug Hoksbergen, et al., Defendants
Case No.: LALA002187
Rosenfeld Deposition, August 2015

In The Iowa District Court For Wapello County
Jerry Dovico, et al., Plaintiffs vs. Valley View Sine LLC, et al., Defendants
Law No.: LALA105144 - Division A
Rosenfeld Deposition, August 2015

In The Iowa District Court For Wapello County
Doug Pauls, et al., et al., Plaintiffs vs. Richard Warren, et al., Defendants
Law No.: LALA105144 - Division A
Rosenfeld Deposition, August 2015

In The Circuit Court of Ohio County, West Virginia
Robert Andrews, et al. v. Antero, et al.
Civil Action NO. 14-C-30000
Rosenfeld Deposition, June 2015

In The Third Judicial District County of Dona Ana, New Mexico
Betty Gonzalez, et al. Plaintiffs vs. Del Oro Dairy, Del Oro Real Estate LLC, Jerry Settles and Deward
DeRuyter, Defendants
Rosenfeld Deposition: July 2015

In The Iowa District Court For Muscatine County
Laurie Freeman et. al. Plaintiffs vs. Grain Processing Corporation, Defendant
Case No 4980
Rosenfeld Deposition: May 2015

In the Circuit Court of the 17th Judicial Circuit, in and For Broward County, Florida
Walter Hinton, et. al. Plaintiff, vs. City of Fort Lauderdale, Florida, a Municipality, Defendant.
Case Number CACE07030358 (26)
Rosenfeld Deposition: December 2014

In the United States District Court Western District of Oklahoma
Tommy McCarty, et al., Plaintiffs, v. Oklahoma City Landfill, LLC d/b/a Southeast Oklahoma City
Landfill, et al. Defendants.
Case No. 5:12-cv-01152-C
Rosenfeld Deposition: July 2014

In the County Court of Dallas County Texas
Lisa Parr et al, *Plaintiff*, vs. Aruba et al, *Defendant*.
Case Number cc-11-01650-E
Rosenfeld Deposition: March and September 2013
Rosenfeld Trial: April 2014

In the Court of Common Pleas of Tuscarawas County Ohio
John Michael Abicht, et al., *Plaintiffs*, vs. Republic Services, Inc., et al., *Defendants*
Case Number: 2008 CT 10 0741 (Cons. w/ 2009 CV 10 0987)
Rosenfeld Deposition: October 2012

In the United States District Court of Southern District of Texas Galveston Division
Kyle Cannon, Eugene Donovan, Genaro Ramirez, Carol Sassler, and Harvey Walton, each Individually and on behalf of those similarly situated, *Plaintiffs*, vs. BP Products North America, Inc., *Defendant*.
Case 3:10-cv-00622
Rosenfeld Deposition: February 2012
Rosenfeld Trial: April 2013

In the Circuit Court of Baltimore County Maryland
Philip E. Cvach, II et al., *Plaintiffs* vs. Two Farms, Inc. d/b/a Royal Farms, Defendants
Case Number: 03-C-12-012487 OT
Rosenfeld Deposition: September 2013

EXHIBIT C



Technical Consultation, Data Analysis and
Litigation Support for the Environment

1640 5th St., Suite 204 Santa
Santa Monica, California 90401
Tel: (949) 887-9013
Email: mhagemann@swape.com

Matthew F. Hagemann, P.G., C.Hg., QSD, QSP

**Geologic and Hydrogeologic Characterization
Industrial Stormwater Compliance
Investigation and Remediation Strategies
Litigation Support and Testifying Expert
CEQA Review**

Education:

M.S. Degree, Geology, California State University Los Angeles, Los Angeles, CA, 1984.

B.A. Degree, Geology, Humboldt State University, Arcata, CA, 1982.

Professional Certifications:

California Professional Geologist

California Certified Hydrogeologist

Qualified SWPPP Developer and Practitioner

Professional Experience:

Matt has 25 years of experience in environmental policy, assessment and remediation. He spent nine years with the U.S. EPA in the RCRA and Superfund programs and served as EPA's Senior Science Policy Advisor in the Western Regional Office where he identified emerging threats to groundwater from perchlorate and MTBE. While with EPA, Matt also served as a Senior Hydrogeologist in the oversight of the assessment of seven major military facilities undergoing base closure. He led numerous enforcement actions under provisions of the Resource Conservation and Recovery Act (RCRA) while also working with permit holders to improve hydrogeologic characterization and water quality monitoring.

Matt has worked closely with U.S. EPA legal counsel and the technical staff of several states in the application and enforcement of RCRA, Safe Drinking Water Act and Clean Water Act regulations. Matt has trained the technical staff in the States of California, Hawaii, Nevada, Arizona and the Territory of Guam in the conduct of investigations, groundwater fundamentals, and sampling techniques.

Positions Matt has held include:

- Founding Partner, Soil/Water/Air Protection Enterprise (SWAPE) (2003 – present);
- Geology Instructor, Golden West College, 2010 – 2014;
- Senior Environmental Analyst, Komex H2O Science, Inc. (2000 -- 2003);

- Executive Director, Orange Coast Watch (2001 – 2004);
- Senior Science Policy Advisor and Hydrogeologist, U.S. Environmental Protection Agency (1989–1998);
- Hydrogeologist, National Park Service, Water Resources Division (1998 – 2000);
- Adjunct Faculty Member, San Francisco State University, Department of Geosciences (1993 – 1998);
- Instructor, College of Marin, Department of Science (1990 – 1995);
- Geologist, U.S. Forest Service (1986 – 1998); and
- Geologist, Dames & Moore (1984 – 1986).

Senior Regulatory and Litigation Support Analyst:

With SWAPE, Matt’s responsibilities have included:

- Lead analyst and testifying expert in the review of over 100 environmental impact reports since 2003 under CEQA that identify significant issues with regard to hazardous waste, water resources, water quality, air quality, Valley Fever, greenhouse gas emissions, and geologic hazards. Make recommendations for additional mitigation measures to lead agencies at the local and county level to include additional characterization of health risks and implementation of protective measures to reduce worker exposure to hazards from toxins and Valley Fever.
- Stormwater analysis, sampling and best management practice evaluation at industrial facilities.
- Manager of a project to provide technical assistance to a community adjacent to a former Naval shipyard under a grant from the U.S. EPA.
- Technical assistance and litigation support for vapor intrusion concerns.
- Lead analyst and testifying expert in the review of environmental issues in license applications for large solar power plants before the California Energy Commission.
- Manager of a project to evaluate numerous formerly used military sites in the western U.S.
- Manager of a comprehensive evaluation of potential sources of perchlorate contamination in Southern California drinking water wells.
- Manager and designated expert for litigation support under provisions of Proposition 65 in the review of releases of gasoline to sources drinking water at major refineries and hundreds of gas stations throughout California.
- Expert witness on two cases involving MTBE litigation.
- Expert witness and litigation support on the impact of air toxins and hazards at a school.
- Expert witness in litigation at a former plywood plant.

With Komex H2O Science Inc., Matt’s duties included the following:

- Senior author of a report on the extent of perchlorate contamination that was used in testimony by the former U.S. EPA Administrator and General Counsel.
- Senior researcher in the development of a comprehensive, electronically interactive chronology of MTBE use, research, and regulation.
- Senior researcher in the development of a comprehensive, electronically interactive chronology of perchlorate use, research, and regulation.
- Senior researcher in a study that estimates nationwide costs for MTBE remediation and drinking water treatment, results of which were published in newspapers nationwide and in testimony against provisions of an energy bill that would limit liability for oil companies.
- Research to support litigation to restore drinking water supplies that have been contaminated by MTBE in California and New York.

- Expert witness testimony in a case of oil production-related contamination in Mississippi.
- Lead author for a multi-volume remedial investigation report for an operating school in Los Angeles that met strict regulatory requirements and rigorous deadlines.

- Development of strategic approaches for cleanup of contaminated sites in consultation with clients and regulators.

Executive Director:

As Executive Director with Orange Coast Watch, Matt led efforts to restore water quality at Orange County beaches from multiple sources of contamination including urban runoff and the discharge of wastewater. In reporting to a Board of Directors that included representatives from leading Orange County universities and businesses, Matt prepared issue papers in the areas of treatment and disinfection of wastewater and control of the discharge of grease to sewer systems. Matt actively participated in the development of countywide water quality permits for the control of urban runoff and permits for the discharge of wastewater. Matt worked with other nonprofits to protect and restore water quality, including Surfrider, Natural Resources Defense Council and Orange County CoastKeeper as well as with business institutions including the Orange County Business Council.

Hydrogeology:

As a Senior Hydrogeologist with the U.S. Environmental Protection Agency, Matt led investigations to characterize and cleanup closing military bases, including Mare Island Naval Shipyard, Hunters Point Naval Shipyard, Treasure Island Naval Station, Alameda Naval Station, Moffett Field, Mather Army Airfield, and Sacramento Army Depot. Specific activities were as follows:

- Led efforts to model groundwater flow and contaminant transport, ensured adequacy of monitoring networks, and assessed cleanup alternatives for contaminated sediment, soil, and groundwater.
- Initiated a regional program for evaluation of groundwater sampling practices and laboratory analysis at military bases.
- Identified emerging issues, wrote technical guidance, and assisted in policy and regulation development through work on four national U.S. EPA workgroups, including the Superfund Groundwater Technical Forum and the Federal Facilities Forum.

At the request of the State of Hawaii, Matt developed a methodology to determine the vulnerability of groundwater to contamination on the islands of Maui and Oahu. He used analytical models and a GIS to show zones of vulnerability, and the results were adopted and published by the State of Hawaii and County of Maui.

As a hydrogeologist with the EPA Groundwater Protection Section, Matt worked with provisions of the Safe Drinking Water Act and NEPA to prevent drinking water contamination. Specific activities included the following:

- Received an EPA Bronze Medal for his contribution to the development of national guidance for the protection of drinking water.
- Managed the Sole Source Aquifer Program and protected the drinking water of two communities through designation under the Safe Drinking Water Act. He prepared geologic reports, conducted public hearings, and responded to public comments from residents who were very concerned about the impact of designation.

- Reviewed a number of Environmental Impact Statements for planned major developments, including large hazardous and solid waste disposal facilities, mine reclamation, and water transfer.

Matt served as a hydrogeologist with the RCRA Hazardous Waste program. Duties were as follows:

- Supervised the hydrogeologic investigation of hazardous waste sites to determine compliance with Subtitle C requirements.
- Reviewed and wrote "part B" permits for the disposal of hazardous waste.
- Conducted RCRA Corrective Action investigations of waste sites and led inspections that formed the basis for significant enforcement actions that were developed in close coordination with U.S. EPA legal counsel.
- Wrote contract specifications and supervised contractor's investigations of waste sites.

With the National Park Service, Matt directed service-wide investigations of contaminant sources to prevent degradation of water quality, including the following tasks:

- Applied pertinent laws and regulations including CERCLA, RCRA, NEPA, NRDA, and the Clean Water Act to control military, mining, and landfill contaminants.
- Conducted watershed-scale investigations of contaminants at parks, including Yellowstone and Olympic National Park.
- Identified high-levels of perchlorate in soil adjacent to a national park in New Mexico and advised park superintendent on appropriate response actions under CERCLA.
- Served as a Park Service representative on the Interagency Perchlorate Steering Committee, a national workgroup.
- Developed a program to conduct environmental compliance audits of all National Parks while serving on a national workgroup.
- Co-authored two papers on the potential for water contamination from the operation of personal watercraft and snowmobiles, these papers serving as the basis for the development of nation-wide policy on the use of these vehicles in National Parks.
- Contributed to the Federal Multi-Agency Source Water Agreement under the Clean Water Action Plan.

Policy:

Served senior management as the Senior Science Policy Advisor with the U.S. Environmental Protection Agency, Region 9. Activities included the following:

- Advised the Regional Administrator and senior management on emerging issues such as the potential for the gasoline additive MTBE and ammonium perchlorate to contaminate drinking water supplies.
- Shaped EPA's national response to these threats by serving on workgroups and by contributing to guidance, including the Office of Research and Development publication, *Oxygenates in Water: Critical Information and Research Needs*.
- Improved the technical training of EPA's scientific and engineering staff.
- Earned an EPA Bronze Medal for representing the region's 300 scientists and engineers in negotiations with the Administrator and senior management to better integrate scientific principles into the policy-making process.
- Established national protocol for the peer review of scientific documents.

Geology:

With the U.S. Forest Service, Matt led investigations to determine hillslope stability of areas proposed for timber harvest in the central Oregon Coast Range. Specific activities were as follows:

- Mapped geology in the field, and used aerial photographic interpretation and mathematical models to determine slope stability.
- Coordinated his research with community members who were concerned with natural resource protection.
- Characterized the geology of an aquifer that serves as the sole source of drinking water for the city of Medford, Oregon.

As a consultant with Dames and Moore, Matt led geologic investigations of two contaminated sites (later listed on the Superfund NPL) in the Portland, Oregon, area and a large hazardous waste site in eastern Oregon. Duties included the following:

- Supervised year-long effort for soil and groundwater sampling.
- Conducted aquifer tests.
- Investigated active faults beneath sites proposed for hazardous waste disposal.

Teaching:

From 1990 to 1998, Matt taught at least one course per semester at the community college and university levels:

- At San Francisco State University, held an adjunct faculty position and taught courses in environmental geology, oceanography (lab and lecture), hydrogeology, and groundwater contamination.
- Served as a committee member for graduate and undergraduate students.
- Taught courses in environmental geology and oceanography at the College of Marin.

Matt taught physical geology (lecture and lab and introductory geology at Golden West College in Huntington Beach, California from 2010 to 2014.

Invited Testimony, Reports, Papers and Presentations:

Hagemann, M.F., 2008. Disclosure of Hazardous Waste Issues under CEQA. Presentation to the Public Environmental Law Conference, Eugene, Oregon.

Hagemann, M.F., 2008. Disclosure of Hazardous Waste Issues under CEQA. Invited presentation to U.S. EPA Region 9, San Francisco, California.

Hagemann, M.F., 2005. Use of Electronic Databases in Environmental Regulation, Policy Making and Public Participation. Brownfields 2005, Denver, Colorado.

Hagemann, M.F., 2004. Perchlorate Contamination of the Colorado River and Impacts to Drinking Water in Nevada and the Southwestern U.S. Presentation to a meeting of the American Groundwater Trust, Las Vegas, NV (served on conference organizing committee).

Hagemann, M.F., 2004. Invited testimony to a California Senate committee hearing on air toxins at schools in Southern California, Los Angeles.

Brown, A., Farrow, J., Gray, A. and **Hagemann, M.**, 2004. An Estimate of Costs to Address MTBE Releases from Underground Storage Tanks and the Resulting Impact to Drinking Water Wells. Presentation to the Ground Water and Environmental Law Conference, National Groundwater Association.

Hagemann, M.F., 2004. Perchlorate Contamination of the Colorado River and Impacts to Drinking Water in Arizona and the Southwestern U.S. Presentation to a meeting of the American Groundwater Trust, Phoenix, AZ (served on conference organizing committee).

Hagemann, M.F., 2003. Perchlorate Contamination of the Colorado River and Impacts to Drinking Water in the Southwestern U.S. Invited presentation to a special committee meeting of the National Academy of Sciences, Irvine, CA.

Hagemann, M.F., 2003. Perchlorate Contamination of the Colorado River. Invited presentation to a tribal EPA meeting, Pechanga, CA.

Hagemann, M.F., 2003. Perchlorate Contamination of the Colorado River. Invited presentation to a meeting of tribal representatives, Parker, AZ.

Hagemann, M.F., 2003. Impact of Perchlorate on the Colorado River and Associated Drinking Water Supplies. Invited presentation to the Inter-Tribal Meeting, Torres Martinez Tribe.

Hagemann, M.F., 2003. The Emergence of Perchlorate as a Widespread Drinking Water Contaminant. Invited presentation to the U.S. EPA Region 9.

Hagemann, M.F., 2003. A Deductive Approach to the Assessment of Perchlorate Contamination. Invited presentation to the California Assembly Natural Resources Committee.

Hagemann, M.F., 2003. Perchlorate: A Cold War Legacy in Drinking Water. Presentation to a meeting of the National Groundwater Association.

Hagemann, M.F., 2002. From Tank to Tap: A Chronology of MTBE in Groundwater. Presentation to a meeting of the National Groundwater Association.

Hagemann, M.F., 2002. A Chronology of MTBE in Groundwater and an Estimate of Costs to Address Impacts to Groundwater. Presentation to the annual meeting of the Society of Environmental Journalists.

Hagemann, M.F., 2002. An Estimate of the Cost to Address MTBE Contamination in Groundwater (and Who Will Pay). Presentation to a meeting of the National Groundwater Association.

Hagemann, M.F., 2002. An Estimate of Costs to Address MTBE Releases from Underground Storage Tanks and the Resulting Impact to Drinking Water Wells. Presentation to a meeting of the U.S. EPA and State Underground Storage Tank Program managers.

Hagemann, M.F., 2001. From Tank to Tap: A Chronology of MTBE in Groundwater. Unpublished report.

Hagemann, M.F., 2001. Estimated Cleanup Cost for MTBE in Groundwater Used as Drinking Water. Unpublished report.

Hagemann, M.F., 2001. Estimated Costs to Address MTBE Releases from Leaking Underground Storage Tanks. Unpublished report.

Hagemann, M.F., and VanMouwerik, M., 1999. Potential Water Quality Concerns Related to Snowmobile Usage. Water Resources Division, National Park Service, Technical Report.

VanMouwerik, M. and **Hagemann, M.F.** 1999, Water Quality Concerns Related to Personal Watercraft Usage. Water Resources Division, National Park Service, Technical Report.

Hagemann, M.F., 1999, Is Dilution the Solution to Pollution in National Parks? The George Wright Society Biannual Meeting, Asheville, North Carolina.

Hagemann, M.F., 1997, The Potential for MTBE to Contaminate Groundwater. U.S. EPA Superfund Groundwater Technical Forum Annual Meeting, Las Vegas, Nevada.

Hagemann, M.F., and Gill, M., 1996, Impediments to Intrinsic Remediation, Moffett Field Naval Air Station, Conference on Intrinsic Remediation of Chlorinated Hydrocarbons, Salt Lake City.

Hagemann, M.F., Fukunaga, G.L., 1996, The Vulnerability of Groundwater to Anthropogenic Contaminants on the Island of Maui, Hawaii. Hawaii Water Works Association Annual Meeting, Maui, October 1996.

Hagemann, M. F., Fukanaga, G. L., 1996, Ranking Groundwater Vulnerability in Central Oahu, Hawaii. Proceedings, Geographic Information Systems in Environmental Resources Management, Air and Waste Management Association Publication VIP-61.

Hagemann, M.F., 1994. Groundwater Characterization and Cleanup at Closing Military Bases in California. Proceedings, California Groundwater Resources Association Meeting.

Hagemann, M.F. and Sabol, M.A., 1993. Role of the U.S. EPA in the High Plains States Groundwater Recharge Demonstration Program. Proceedings, Sixth Biennial Symposium on the Artificial Recharge of Groundwater.

Hagemann, M.F., 1993. U.S. EPA Policy on the Technical Impracticability of the Cleanup of DNAPL-contaminated Groundwater. California Groundwater Resources Association Meeting.

Hagemann, M.F., 1992. Dense Nonaqueous Phase Liquid Contamination of Groundwater: An Ounce of Prevention... Proceedings, Association of Engineering Geologists Annual Meeting, v. 35.

Other Experience:

Selected as subject matter expert for the California Professional Geologist licensing examination, 2009-2011.



Developer buys Amgen property for \$25M

Plans to build 330 apartments, retail

April 22, 2022

By Kyle Jorrey

tonewstip@theacorn.com



CHANGING HANDS—Amgen’s former Building No. 34 has been sold to the Latigo Group, the same firm developing 299 E. Thousand Oaks Blvd. Last year, Amgen received pre-approval from the council for a concept involving a mix of around 333 apartments and retail on the ground floor. Acorn file photo

If the pharmaceutical market ever dries up, Thousand Oaksbased Amgen might stand a good chance in real estate.

The biotech giant recently sold its old welcome center at 2150 W. Hillcrest Drive to a developer for \$25.5 million.

Latigo Group, the Los Angeles based firm behind the soon-to-be completed mixed-use development at 299 E. Thousand Oaks Blvd., said this week it intends to transform the site off Rancho Conejo Boulevard in Newbury Park into a “beautifully designed mixed-use project that will be an asset to Thousand Oaks and the surrounding community.”

“The Latigo Group strives to create best-in-class properties, in collaboration with future residents and the community,” said Mark Maron, co-founder and managing partner of Latigo, in

a statement.

Before the sale, Amgen received pre-approval from the City Council for up to 333 apartments at the 8.2-acre site, 20% of which were to be offered at below-market rate for income-eligible applicants.

That pre-approval now transfers to Latigo, which will begin the process of getting full entitlements from city staff, the Thousand Oaks Planning Commission and the City Council, which will have to sign off on a general plan amendment to change the property from industrial to mixed-use.

In an April 14 announcement, Latigo said the apartments will feature “top-tier amenities,” including a swimming pool, fitness center, outdoor lounge areas and a pet spa.

As for the retail use, Latigo said it imagines a restaurant/bar where people working at Amgen headquarters and other nearby companies (Skyworks is just down the street) can get together at lunch and after work.

At the April 2021 hearing where the City Council gave the design concept pre-approval, Councilmember Al Adam said the long-vacant welcome center property—formerly Amgen Building No. 34—was the perfect candidate for housing, which the city is desperate to see built.

“With this piece so close to Amgen, it seems to me there’s a great opportunity here for some workforce housing that would certainly benefit the Amgen corporation,” Adam said.

It’s unclear how Latigo’s affordable housing plans will differ from Amgen’s, which proposed either 28 units for very-low-income applicants or 50 units for low-income applicants. To qualify as low-income in Ventura County, a family of four must earn less than \$89,700 a year, according to annual limits set by the federal Department of Housing and Urban Development.

As for when Latigo’s first mixed-use project in the city— 299 E. Thousand Oaks Blvd.— will begin leasing, a spokesperson said it would likely be this fall.

The company is building a three-story, 142-apartment complex with 11,000 square feet of retail space across the street from Tarantula Hill Brewery near Moorpark Road.

Maron said the commercial portion of the project is almost fully leased and will include a specialty coffee shop and sushi restaurant. Two other spaces are available.

Related Stories by Thousand Oaks Acorn

[Go To The Business Section](#)



New vision OK'd for high-profile T.O. Boulevard address

After 30 years in the possession of the Nazarbekian family, the largest vacant lot on Thousand Oaks Boulevard is expected...



A different kind of pitch comes to Peppertree

After several years of playing on a temporary field at Peppertree Playfield, the Thousand Oaks Titans, a local cricket club,...



Local biotech scene enjoys banner day

Last Thursday offered further evidence that something special is underway in Thousand Oaks' oft-overlooked Rancho Conejo Industrial Area. Once a...

[Load More](#)



A \$7,000 apartment? Boulevard builder may break record books

July 29, 2022

By Kyle Jorrey
tonewstip@theacorn.com



LUXURY LIVING—A third-floor unit at the new Santal development at 299 E. Thousand Oaks Blvd., which begins pre-leasing next month, features a 450-square-foot balcony overlooking the city's namesake thoroughfare and 13-foot-high ceilings. Another third-floor unit with a 628-square-foot deck is expected to be the costliest ever rented in T.O. MICHAEL COONS/Acorn Newspapers

Among the 142 apartments that will go on the market later this year at 299 E. Thousand Oaks Boulevard, a few stand out.

On the third floor of the four-story development is a unit that features a 628-square-foot wraparound deck with unparalleled views of the city's namesake thoroughfare. Inside, floor-to-ceiling windows fill the space with natural light; there are backlit mirrors in the bathroom, two-tone cabinets in the kitchen, quartz countertops and a wine cooler.

The blinds are electric and can be controlled along with many other features in the home via a smartphone app.

Mark Maron, managing partner of The Latigo Group, the developer behind the new construction, has taken to calling the space the "mack daddy" unit. It is one of two in the building with 13-

foot-high ceilings, enormous private decks and unobstructed sightlines.

“They’re both phenomenal,” Maron said.

At a time when much of the public discourse around housing is centered on affordability—the project does include 11 affordable units—the spaces are expected to shatter the record for the most expensive apartments ever listed in Thousand Oaks, a combination of market forces (rents citywide are at an all-time high) and the amenity-rich project Latigo is building.



TOP OF THE CITY—Construction is nearing completion at 299 E. Thousand Oaks Blvd. The mixed-use development features 142 units, 11 of which have been designated as “affordable” and will be leased for significantly less than the 131 market-rate apartments. MICHAEL COONS Acorn Newspapers

While declining to give the exact price, Maron hinted in June that one of the units on the third floor (the largest is 1,144 square feet) could fetch as much as \$7,000 a month based on comparable units at new luxury developments in Woodland Hills. The square footage does not include the deck.

Scott Whittaker, Latigo co-founder and partner, said the firm felt the need to create a couple units that were “above and beyond anything else.”

In addition to three third-floor units that have large private decks and boulevard views, there are several premium units on the fourth floor, or penthouse level, that are also expected to fetch top

dollar.

While he acknowledges that the rents might be higher than most residents can afford, Maron said Santal, the name given to the new complex, is addressing an unmet need in Thousand Oaks, especially for those working in life sciences.

“People want high-quality apartments to live in. There’s no reason for them to have to go to the west side of L.A., which many people at Amgen do,” he said.

Whittaker said Santal will offer features that can’t be found elsewhere in the Conejo Valley.

“Even some of the newer projects that have come on-line, they’re not necessarily that bad from a quality standpoint, they just don’t have amenities,” Whittaker said. “They don’t have a nice pool and a nice fitness center and smart technology and co-work space. They just lack all of that stuff.”

For example, Santal, named for a fragrance that comes from sandalwood, will have its own patented scent.

“We’re going to have diffusers actually pump out the scent that we create, which is very much inspired by Le Labo’s Santal,” said Danielle Maron, Latigo vice president.



At the center of the future complex, an “upscale pool,” the developers said. The project also includes a rooftop terrace with firepit and lounge seating, a robust fitness center and various covered seating areas on the first and second floor. KYLE JORREY/Acorn Newspapers

One of the biggest draws of Santal, according to the developer, is easy access to the commercial businesses on the ground floor. Two anchor tenants have already signed—Go Fish Sushi Bar, which has one location at Simi Valley Town Center, and JOi Cafe, a Westlake staple that is opening its second location—with two more tenants in the works.

“You can walk downstairs, get sushi, walk downstairs, get coffee, get grab-and-go stuff, or you can walk across the street to the brewery (Tarantula Hill),” Whittaker said. “It will be a little

community within itself.”

The city’s first mixed-use development, 1710 on the Boulevard, has had residential tenants for over a year but has yet to welcome a restaurant. A New York-style pizza place is said to be coming soon.

Mark Maron said he’s determined to have every commercial space at Santal filled in short order.

“We’re actively trying to fill up the retail space, which we will,” he said.

Santal starts pre-leasing next month. Prospective tenants can go online and reserve a space in the building by putting down a deposit.

“We expect this thing to lease very, very quickly,” Maron said.



The luxury apartment complex rises above E. Thousand Oaks Boulevard across from Tarantula Hill Brewing Company. Residents are expected to begin moving in sometime in October. Two restaurants, Go Fish Sushi and JOi Cafe, have already signed on to fill the commercial spaces on the bottom floor facing. MICHAEL COONS/Acorn Newspapers

Because competition for the apartments, especially the 11 that will charge a rate that is significantly below market is expected to be fierce, Latigo has brought on property manager Greystar to handle leasing.

Maron said Greystar has special software to detect falsified bank records, which will come in handy as they go through the process of proving that the applicants for the affordable units are income eligible. A married couple, for example, cannot make more than \$50,200 a year in combined income—the threshold to qualify as very-low income in Ventura County.

“The last thing you want is someone to be in there for fraudulent reasons,” Maron said. “Those units are built the exact same way as every other unit, but obviously the rent is dramatically different.”

Those wishing to apply for one of the 11 units are encouraged to go to [santalhousandaks.com](https://www.santalhousandaks.com) once the site goes live Aug. 1.

If all goes according to plan, tenants will begin moving in Oct. 1. Maron said Latigo is planning a special opening night event to celebrate, when guests will be able to walk around the complex's courtyard and pool and dine at one of the restaurants.

Related Stories by Thousand Oaks Acorn

[Go To The Front Section](#)



Remembering Wesley

While much of the community spent the weekend celebrating Mother's Day, Kelly Welling spent it living every mother's nightmare. She...



Storm takes heavy toll on trees

A once-in-a-decade weather event last weekend punished the city's tree population and kept public works crews and first responders busy...



A different kind of pitch comes to Peppertree

After several years of playing on a temporary field at Peppertree Playfield, the Thousand Oaks Titans, a local cricket club,...

[Load More](#)

CURRENT DEVELOPMENTS



SANTAL

THOUSAND OAKS

Location: Thousand Oaks, CA
Asset Type: Mixed-Use
Total Units: 142
Retail: 10,000 sq. ft.
Expected Completion: 2022

[View Property](#)

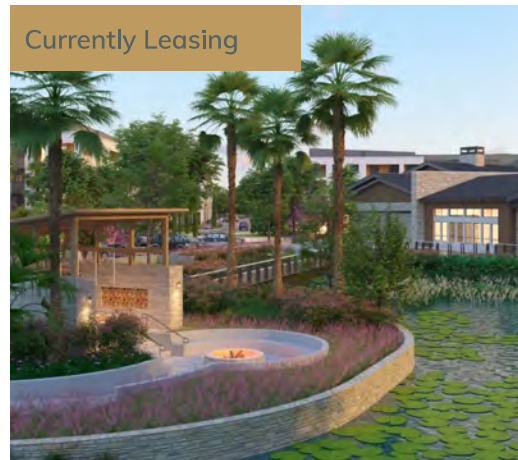

LYNWIND

Location: Davenport, FL
Asset Type: Multi-Family
Total Units: 384
Expected Completion: 2023

[View Property](#)



Infield

APARTMENTS

Location: Kissimmee, FL
Asset Type: Multi-Family
Total Units: 384
Expected Completion: 2023

[View Property](#)





SOLUNA

Location: St. Augustine, FL
Asset Type: Multi-Family
Total Units: 320
Expected Completion: 2023

[View Property](#)

FLORI

Location: Naples, FL
Asset Type: Multi-Family
Total Units: 303
Expected Completion: 2024

[View Property](#)

Hillcrest

Location: Thousand Oaks CA
Asset Type: Mixed-Use
Total Units: 333
Retail: 6,500 sq. ft.
Expected Completion: 2026

[View Property](#)

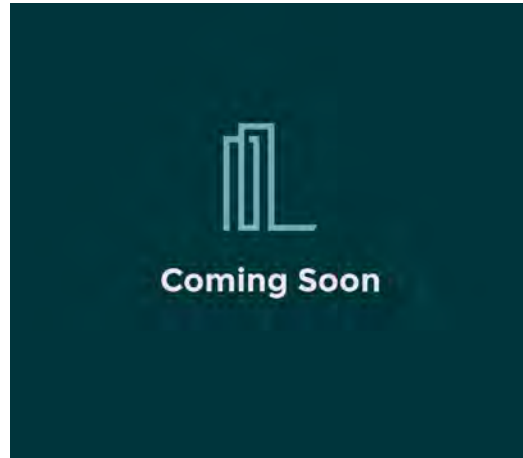



Asset Type: Multi-Family
Total Units: 444
Expected Completion: 2024

[View Property](#)



THE LATIGO GROUP

11845 WEST OLYMPIC BLVD, SUITE 515W | LOS ANGELES, CA 90064 | 310.504.2902 | INFO@LATIGO-GROUP.COM

[Accessibility](#)



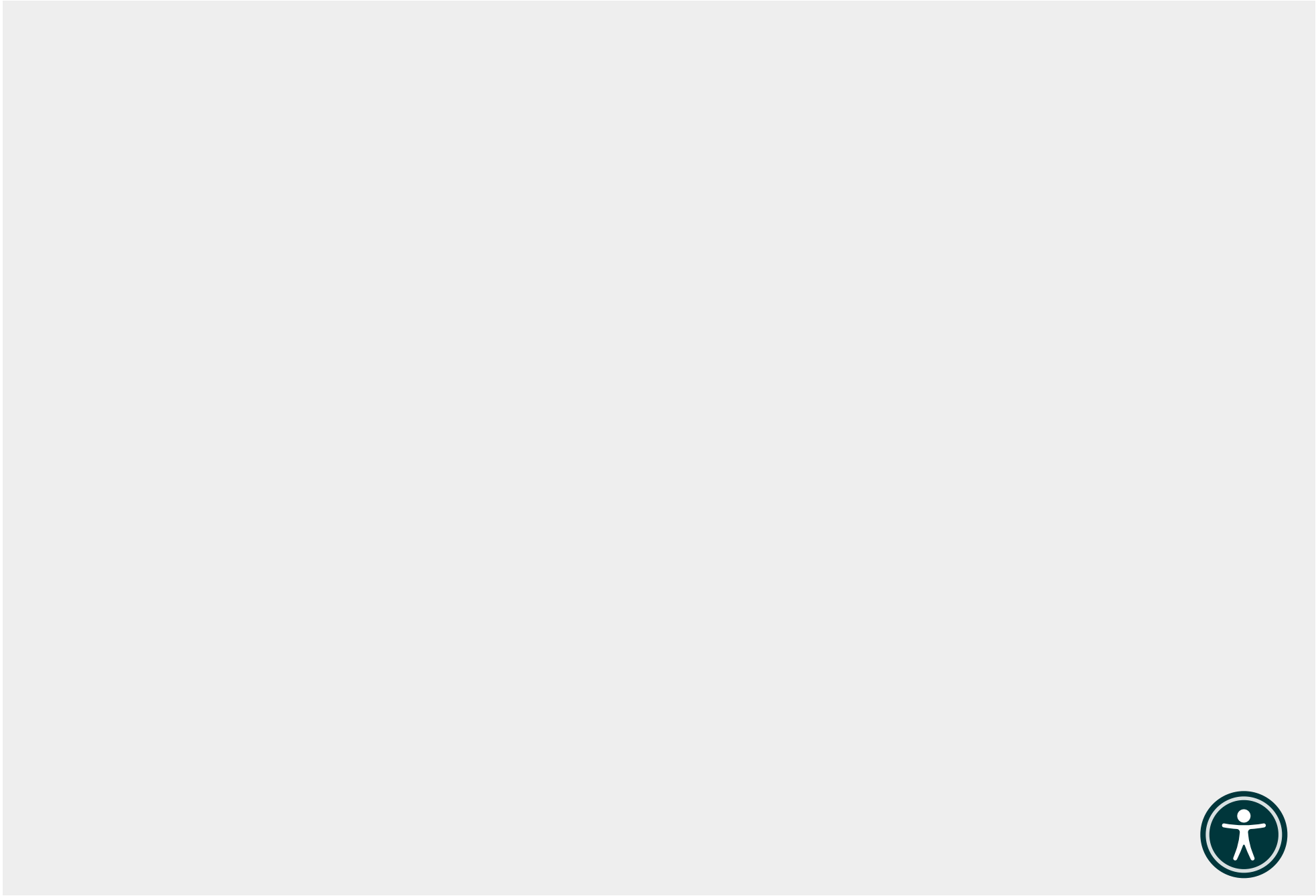



T 510.836.4200
F 510.836.4205

1939 Harrison Street, Ste. 150
Oakland, CA 94612

www.lozeaudrury.com
Amalia@lozeaudrury.com

BY E-MAIL

"#\$%&(!)*' !

+, - !/0!12/#34\$5!6473!+, - !+/#\$8,9 !
:%;, \$!<8=4>%%(!<4./? !
@9!@54>(!<4./?!A?!1!%
B/C!D\$E9%?(!+/#\$8,9>%>C%?
F4;, 5!=%G>4\$(!+/#\$8,9>%>C%?
<,7%.!14.9!/?(!+/#\$8,9>%>C%?
)&**!12/#34\$5!6473!B9;5H
12/#34\$5!6473(!+@!I&'J) !
[7>8\\$4>%%K-/473H/?E](#)
[4454>K-/473H/?E](#)
[C%\\$E9%?K-/473H/?E](#)
[5%\\$G>4\\$K-/473H/?E](#)
[>-4.9/?K-/473H/?E!!](#)

"#3-, \$%!:%\$5499(!@L+A(!@33/8,4-%!A94\$\$'
+/>>#\$, - !F%;%9/M>%\$-!F%M4?->%\$-
+, - !/0!12/#34\$5!6473 !
)&**!12/#34\$5!6473!B/#9%;4?5
12/#34\$5!6473(!+@!I&'J) !
[N7%\\$5499K-/473H/?E](#)

RE: Request for Extension of City Council Hearing for Latigo Hillcrest Project (SCH# 2022100528)

F%4?<4./?!<8=4>%%(!<4./?!A?!1!%>!@54>(14\$5!<%>C%?3!0!-2%!+, - !#8,90

L!4>!G?-, \$E!/\$!C%2490!0!P#MM/?-%?3!@Q9,4\$8,%!\$>%\$-49!R%3M/\$3,C,9,-!
STP@QDRUVE475, \$E2%DS,;?/\$>%\$-49!L>M48-!R%M/?-!STDLR12%!W4-,E!/X,998?%3-!A?/N%8-!
STA?/N%8M/MM/3%5!, \$!-2%!+, - !/0!12/#34\$5!6473!ST+, - UVH!12%!+\$5\$5-12/95!4!+, - !
+/#\$8,9!2%4?, \$E!-!/>47%!4!5%-?>,\$4?%\$E475, \$E!-2%!DLR12%!A?/N%8!#\$(!)*')H!
P@QDR!3!?!%Y#%3-, \$E!-24-!-2%!+, - 8,9#Z-%\$5!-2%!2%4?, \$E!54-%!0/?!-2%!A?/N%8-!5#%!-!/\$-!
24;, \$E!?!%8%,;,%5!/\$-,8%!/0!-2%!?!%9%43%\$49DLR12%QDLR(UV?!/0!4\$.12%4?, \$E3!/\$!-2%!
A?/N%8-H!12%#C9,8!243!4!M?;,;9%E%5!M/3-,/\$!, \$!M?/N%8-!?!%;,%G49\$5%\$42%!
DS,;?/\$>%\$-49![#49,-!@!ST+D[@UM\$5!%Z-%\$5, \$E!-2%!2%4?, \$E!54-%!-!1499/G!455,-,\$49!-,>%!
0/?!?!%;,%G!G,99!0#?-2%?!-2%!M#?M/3%3!0!+D[@H

P@QDR!5,5!/\$-!?!%8%,;,%!/\$-,84!-2%!QDLR43!?!%9%43%5!0/?!-2,3!A?/N%8-(!/\$?!-2%!
382%5#9, \$E!0!-2%!A94\$\$, \$E!+/>>,33,78+,-!+/#\$8,9 12%4,\$E3!-/!8/\$3,5%?!-2%!QDLR(!5%3M,-%!
24;, \$E!3#C>,-,%5!4!+D[@!/\$-,8%!?!%Y#%3-!/\$!@M?,9!)(!)*')H29@!24%?-%-/!43!DZ2,C,-!@HV!
P@QDR!/\$9.!C%84>%!4G424!2%!+, - !+/#\$8,9!2%4?, \$E4!382%5#9%5!C!8/\$5#8-, \$E!-,3!/G\$!
?%;,%G!02%t,-.]3!A94\$\$, \$E!+/>>,33,/\$ 14E%\$5HA#C9,8!R%3/#?8%3!+STAR+UV!&*I)S4V!
3-4-%3!-24-!T_4!9%45!4E24\$83!M?%M4?, \$E!4\$!%;,;?/\$>%\$-49!,>M48-!?!M/?-!/?!4!\$%E4-,;%!
5%894?4-,/\$!?!>47, \$E!4!5%-?>,\$4-,/\$!M#?3#43#C5,;3,/\$!S8V!0!P%8-,\$!)&&abE49!
M?/;,5%!M#89\$-8%!/0!-24-!048-!G,-2, \$!4!?!%43/\$4C9%!M%?,/5!/0!-,>%\$M2,0,84-,/\$!0!-2%!

9-1

! "#\$%&*+,&"-%.)-)('/ .&0')\$-1.2'3 "4*.-5'
64&.5)3 .221*"%"%8"1&
9\$-"" : ; <=>=,'
745""=)('=
!

! %\$;?/\$>%\$-49!,>M48-!/?%M/?-HU!AR+!^!)&*I)SCVS'V!3-4-%\$3!824!1?%2%#,%?%5!M#?3#4\$-!/-!-2%!
3%8-,\$/!T32499!C%!E,;%\$!-!/-2%!1943-!7\$/G\$!\$4>%!4\$5!4559%3E404,/\$3!4\$5!,\$5,;5#493!
G2/!24;%!M?%;,#39.!?%Y#%3-%5!/\$!48%HU!]3!04,9#?%!-!M?/;5%!\$!-,8%!-!P@QDR!/0!-2%!
QDLR!/?%9%43%042%!2%4?,SE!-2%!A?/N%8-!G43!,\$!%??/?H

! +D[@!/?%Y#,%?%3!-2%!9%45!4E%\$8!-!M?/;5%!-2%!QDLR!-!499!M#C98!>>%\$-%5!
/\$!-2%!F?40-!DLR!4-!9%43-!&*!54.3!C%0/?%!8%?-0.,SE!-2%!)&RHR<4\$!M#C9,8!
4E%\$8,%3(143!G%99!43!P@QDR(!8/>>%\$-%5!/\$!-2%!FDLR(!,\$99#4\$SE!-2%!d%\$-#?4!+/#\$-!
@,?!F,3-?,8-(!-2%!+/#\$-!/\$!d%\$-#?4!(14\$5!-2%!d%\$-#?4!+/#\$!Q,%A!>%\$-H!12%!+,-!G43!
?%Y#,%?%5!-!M?/;5%!-2%3%!!%\$-,%3!G,-2!-2%!QDLR!43!9924?!!&*25!A94\$\$,SE!
+/>>,33,\$/!2%4?,SE!H!e2%\$!-2%!+,-!M?/;5%!5!-2%!QDLR!-!-2%8!M#C98,%3(!,-!C%84>%!4!
M#C9,8!1?%8/?5H!@-!-24!-,>%(!3,\$8%!-2,3!0,?>!/?%Y#!@%\$!#49%\$-3!M#?3#4\$-!/-!+D[@!
3%8-,\$/!\$!)&*I)H)!(G%!32/#95!24;%!C%\$M?/;5%!5!G,-2!-2%!QDLR!H!C%5,5!/\$!-!/?%8%,;%!-2%!
5/8#>%\$-!0?/>!-2%!+,-!14-!499H!12#3(!P@QDR!5,5!/\$!-!24;%Y#?%95%-\$!54.3!M?/?!-!-2%!
A94\$\$,SE!+/>>,33,\$/!2%4?,SE!-!/?%;,%G\$48/>>%\$-!/\$!-2%!QDLRH!e!/?%Y#%3!-24!-2%!+,-!
8/\$-,\$#!-2%!+,-!+/#\$8,9!2%4?,SE!C!4-!9%43-!-%\$!54.3!-!4299/?%Y#,%?%5!/?%;,%G!M%?;/5!0?/!-2%!
QDLRH

! DZ-%\$5,SE!-2%!54-%!0!-2%!0,\$49!A?/N%8-!2%4?,SE!C,99!49%!M#?M/3%3!0!+D[@H!
@3!-2%!+/#\$2%95!,\$!#%\$&'(%)*+,-!/\$!2%0/3,'4--35'25'6%*%3,-'17'83)25'17'9"3)7S&IffV!
\b!+49H!5!bJ(!!O)!!

9-2

12%!DLR!43!,\$-%\$5%5!T-!5%>/3-?4-%!-!4\$!4MM?%2%\$3,;%!8,-,c%\$4E-2\$8-2%
243(!,\$!048-(14\$49.c%5!4\$5!8/\$3,5%?%5!-2%!%8/9/E,849!,\$!M084!48-,\$/SHUIS)&<'
.3=5'25'9),>'17'1-!43*%c\$&Ib\V!&'!+49H'5!Jf(!f! &&f!+49HRM-?H!\"(a)!AH)5!JJ!
_2%?%40-%?& `g!h#5,%9,\$%3(!^!&a**!(13#C5H!S5VHV!B%84#3%!-2%!DLR!9%5!C%18%?
?%N%8-%5!C!M#C9,8!/00,8,493(!,-!3!14!5/8#>%\$-!4C488/#B!L0!+D[@!,3!38?M#9/#39!
0/99/G%5(!-2%!M#C9,8!G,99!7\$/G!-2%!C43,3!/\$!G2,82!,-3C9%3M0\$8,493!%, -2%?!4MM?/;%!
/?!/?%N%8-!%\$;,\$>%\$-499.13,E\$0,84\$-148-,\$/!(14\$5!-2%!M#C9,8!\$9!,\$0/?>%5(!84\$!
?%3M/\$!488/?5,SE9.-!48-,\$/G,-2!G2,82!,34E?%?%3P180&%/25'91#3,>'17'@S&Ib\V!
'!+49H@MMH'5!f*(f)!_&&a!+49HRM-?H!Jb`g!h#(5%&,\$%3!3#C5H!S%VHV!12%!DLR!
M?/8%33!M?/-%8-3!/\$!-!/\$9!-2%!%\$;,\$>%\$-!C#-!493!,\$/GE%9%3%9%\$-H

B43%5!/\$!-2%!4C;/P@QDR!/?%3M%8-0#99.!?%Y#%3!+,-!+/#\$8,9!%Z-%\$5!-2%!54-%!0!
-2%!+,-!+/#\$8,9!2%4?,SE!/\$!-2%!A?/N%8-!9%43-!-%\$!54.3!B?5%?!-!E,;%!P@QDR!4\$5!-2%?!
>%>C%?3!0!-2%!M#C9,8!45%Y#4-%!-,>%!-!/?%;,\$4C!2RMQ/?!-!-2%!+,-!0!12/#34\$5!
6473]10,\$49!5%8,3,I!

!
P,\$8%9.(!

!
@>49,4!B/G9%!Q#%\$!%3
W/c%4#!F??.!WWA

! ! ! ! ! !

EXHIBIT A



T 510.836.4200
F 510.836.4205

1939 Harrison Street, Ste. 150
Oakland, CA 94612

www.lozeaudrury.com
richard@lozeaudrury.com

Via Email

April 24, 2023

Kelvin Parker, Community Development
Director of Thousand Oaks
2100 Thousand Oaks Blvd.
Thousand Oaks, CA 91362
communitydevelopment@toaks.org

Laura Maguire, City Clerk
City of Thousand Oaks
2100 Thousand Oaks Blvd.
Thousand Oaks, CA 91362
cityclerk@toaks.org

Justine Kendall, City Planner
Planning Division
City of Thousand Oaks
2100 Thousand Oaks Blvd.
Thousand Oaks, CA 91362
jkendall@toaks.org

Re: CEQA and Land Use Notice Request for the Latigo Hillcrest Project

Dear Mr. Parker, Ms. Maguire, and Ms. Kendall,

I am writing on behalf of Supporters Alliance for Environmental Responsibility (“SAFER”) regarding the Latigo Hillcrest Project, including all actions related or referring to the proposed construction of a four-story mixed-use project with 333 units, located at 2150 W. Hillcrest Dr., Newbury Park, in the City of Thousand Oaks (“Project”).

We hereby request that the City of Thousand Oaks send by electronic mail, if possible or U.S. mail to our firm at the address below notice of any and all actions or hearings related to activities undertaken, authorized, approved, permitted, licensed, or certified by the City of Thousand Oaks and any of its subdivisions, and/or supported, in whole or in part, through contracts, grants, subsidies, loans or other forms of assistance from the City of Thousand Oaks, including, but not limited to the following:

- Notice of any public hearing in connection with the Project as required by California Planning and Zoning Law pursuant to Government Code Section 65091.
- Any and all notices prepared for the Project pursuant to the California Environmental Quality Act (“CEQA”), including, but not limited to:
 - Notices of any public hearing held pursuant to CEQA.
 - Notices of determination that an Environmental Impact Report (“EIR”) is required for the Project, prepared pursuant to Public Resources Code Section 21080.4.
 - Notices of any scoping meeting held pursuant to Public Resources Code Section 21083.9.
 - Notices of preparation of an EIR or a negative declaration for the Project, prepared pursuant to Public Resources Code Section 21092.
 - Notices of availability of an EIR or a negative declaration for the Project, prepared pursuant to Public Resources Code Section 21152 and Section 15087 of Title 14 of the California Code of Regulations.

April 24, 2023

CEQA and Land Use Notice Request for the Latigo Hillcrest Project

Page 2 of 2

- Notices of approval and/or determination to carry out the Project, prepared pursuant to Public Resources Code Section 21152 or any other provision of law.
- Notices of any addenda prepared to a previously certified or approved EIR.
- Notices of approval or certification of any EIR or negative declaration, prepared pursuant to Public Resources Code Section 21152 or any other provision of law.
- Notices of determination that the Project is exempt from CEQA, prepared pursuant to Public Resources Code section 21152 or any other provision of law.
- Notice of any Final EIR prepared pursuant to CEQA.
- Notice of determination, prepared pursuant to Public Resources Code Section 21108 or Section 21152.

Please note that we are requesting notices of CEQA actions and notices of any public hearings to be held under any provision of Title 7 of the California Government Code governing California Planning and Zoning Law. **This request is filed pursuant to Public Resources Code Sections 21092.2 and 21167(f), and Government Code Section 65092**, which require local counties to mail such notices to any person who has filed a written request for them with the clerk of the agency's governing body.

Please send notice by electronic mail or U.S. Mail to:

Richard Drury
Molly Greene
Colby Gonzalez
Lozeau Drury LLP
1939 Harrison Street, Suite 150
Oakland, CA 94612
richard@lozeaudrury.com
molly@lozeaudrury.com
colby@lozeaudrury.com

Please call if you have any questions. Thank you for your attention to this matter.

Sincerely,

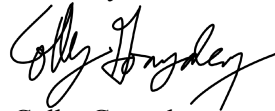

Colby Gonzalez
Lozeau | Drury LLP



P: (626) 314-3821
F: (626) 389-5414
E: info@mitschsailaw.com

Mitchell M. Tsai
Attorney At Law

139 South Hudson Avenue
Suite 200
Pasadena, California 91101

VIA E-MAIL

June 20, 2023

Justine Kendall, AICP, Associate Planner
Community Development Department
2100 Thousand Oaks Boulevard
Thousand Oaks, CA 91362
Em: jkendall@toaks.org

Laura Maguire, City Clerk
City of Thousand Oaks
2100 Thousand Oaks Boulevard
Thousand Oaks, CA 91362
Em: cityclerk@toaks.org

RE: City of Thousand Oaks’ 2150 West Hillcrest Drive Mixed Use Project.

Dear Justine Kendall,

On behalf of the Southwest Mountain States Regional Council of Carpenters (“**Southwest Mountain States Carpenters**” or “**SWMSRCC**”), my Office is submitting these supplemental comments for the City of Thousand Oaks’ (“**City**”) Draft Environmental Impact Report (“**DEIR**”) for the **June 20, 2023** City Council meeting for the 2150 West Hillcrest Drive Mixed Use Project (“**Project**” or “**Latigo Hillcrest Project**”).

The Southwest Mountain States Carpenters expressly reserves the right to supplement these comments at or prior to hearings on the Project, and at any later hearing and proceeding related to this Project. Gov. Code, § 65009, subd. (b); Pub. Res. Code, § 21177, subd. (a); see *Bakersfield Citizens for Local Control v. Bakersfield* (2004) 124 Cal.App.4th 1184, 1199-1203; see also *Galante Vineyards v. Monterey Water Dist.* (1997) 60 Cal.App.4th 1109, 1121.

The Southwest Mountain States Carpenters incorporates by reference all comments related to the Project or its CEQA review, including the Environmental Impact

10-1



Report (“**EIR**”). See *Citizens for Clean Energy v City of Woodland* (2014) 225 Cal.App.4th 173, 191 (finding that any party who has objected to the project’s environmental documentation may assert any issue timely raised by other parties).

10-1

I. THE PROJECT WOULD BE APPROVED IN VIOLATION OF THE CALIFORNIA ENVIRONMENTAL QUALITY ACT

A. Background Concerning the California Environmental Quality Act

The California Environmental Quality Act is a California statute designed to inform decision-makers and the public about the potential significant environmental effects of a project. 14 California Code of Regulations (“**CEQA Guidelines**”), § 15002, subd. (a)(1).¹ At its core, its purpose is to “inform the public and its responsible officials of the environmental consequences of their decisions *before* they are made.” *Citizens of Goleta Valley v. Board of Supervisors* (1990) 52 Cal.3d 553, 564.

10-2

B. The Project May Have a Significant Effect on Biological Resources

As discussed in this office’s May 22, 2023 and June 1, 2023 comment letters, the Project may have a significant effect on biological resources for a number of reasons.

1. Bats, Birds and Wildlife Species.

The DEIR ultimately concludes that the Project will either have no impact, a less than significant impact, or a less than significant impact after mitigation, despite acknowledging facts showing that the Project may indeed have impacts.² Specifically, with regards to the Project’s potential impact on native species, the DEIR notes that the Project Site contains mature trees that could potentially be used by the Cooper’s hawk (*Accipiter cooperii*), a species listed on the California Department of Fish and Wildlife (“**CDFW**”) Watchlist, for nesting.³

10-3

Furthermore, the DEIR notes that “the pallid bat (*Antrozous pallidus*), a CDFW Species of Special Concern, is known to roost in vacant structures and could therefore

¹ The CEQA Guidelines, codified in Title 14 of the California Code of Regulations, section 15000 et seq., are regulatory guidelines promulgated by the state Natural Resources Agency for the implementation of CEQA. Cal. Pub. Res. Code, § 21083. The CEQA Guidelines are given “great weight in interpreting CEQA except when . . . clearly unauthorized or erroneous.” *Center for Biological Diversity v. Dept. of Fish & Wildlife* (2015) 62 Cal.4th 204, 217.

² Draft Environmental Impact Report (Apr. 2023), pp. ES-6-7.

³ *Id.* at p. 4.2-11.

potentially roost in the building on site.⁴ Yet, the DEIR merely relies on the Project’s compliance with the Migratory Bird Treaty Act (“**MBTA**”) to conclude that this would reduce to a level of less than significant the Project’s potential impact to the Cooper’s hawk and other birds that have potential to nest at the Project Site.⁵ However, mere reliance on a project’s regulatory compliance is insufficient to conclude that the Project’s potential impacts would be reduced to a level of less than significant. Even further, regarding the Project’s potential impact on pallid bats, the DEIR proposes the implementation of mitigation measure BIO-1, which states that

[n]o earlier than **three days prior to ground or vegetation disturbing activities**, and **separately three days prior to demolition if occurring 14 days or more after ground or vegetation disturbing activities**, a City-approved qualified biologist shall inspect the outside and inside of the vacant structure for sign of roosting bats, . . . [and a] report of the bat survey results shall be submitted to the City for review and approval prior to ground and/or vegetation disturbance activities. **If evidence of bat roosting is observed, building demolition shall not be allowed until a qualified biologist can verify that the roost is no longer active.** Separate ground or vegetation disturbing activities may commence **if determined appropriate** by the biologist, with **or** without an avoidance buffer **if** found necessary. **If necessary, bats may be evicted** and building demolished following submittal and approval of a Bat Avoidance Plan by California Department of Fish and Wildlife (CDFW).⁶

However, the proposed mitigation measure is deficient for a number of reasons. First, the mitigation measure relies on potentially the Applicant’s own qualified biologist⁷ inspecting the Project Site *after* the Project has already been approved. Yet, it is settled that a mitigation measure is inappropriate if all it does is require a report to be prepared and followed, or allow approval by a public agency without setting any standards. *California Clean Energy Committee v. City of Woodland* (2014) 225 Cal.App.4th

⁴ *Id.* at pp. 4.2-11-12.

⁵ *Id.*

⁶ *Id.*

⁷ While the mitigation measure indicates that the biologist should be “City-approved” – it does not mean the biologist will be provided by the City itself. In other words, just by requiring City’ approval of the biologist, the City is not committing to this mitigation measure itself. Instead, it remains the Applicant’s commitment to hire a biologist.

173, 195, citing to *Endangered Habitats League, Inc. v. County of Orange* (2005) 131 Cal.App.4th 777, 794 (court found the mitigation measure inadequate where it did not identify any specific mitigation measures and did not provide any standards for the community development department to adhere to in deciding whether the developer-proposed mitigation is sufficient.)

10-3

In the City’s May 2023 Final Environmental Impact Report (“**FEIR**”), the City responds to SWMSRCC’s May 22, 2023 comment pertaining to the pallid bats, stating in Response 4-9 that

“[t]he EIR considers potential impacts to bird species, including the hawk, to be less than significant with regulatory compliance with the MBTA. However, while pallid bats are not known to be present, the EIR includes a mitigation measure to assure no potential impacts. Mitigation measure BIO-1 specifically requires a ‘a [sic] City-approved qualified biologist’ and also that the biologist report will be reviewed by the City. Thus, the concern about **lack of City involvement is unfounded.**”

FEIR, p. 2.0-6-7. [Emphasis added.]

However, the City’s response to SWMSRCC’s comment misinterprets in part the issue at hand. As highlighted in SWMSRCC’s May 22, 2023 comment letter, the first issue here pertains to the fact that the referenced qualified biologist would conduct an inspection of the Project Site *after the Project has already been approved*. *See*, SWMSRCC May 22, 2023 Comment Letter p. 11. The City should require that a survey of the Project Site be conducted *prior to* any adoption of the Project’s Environmental Impact Report so that it can be determined whether pallid bats do in fact exist at the Project Site.

10-4

Furthermore, and as previously discussed in the SWMSRCC’s May 22, 2023 comment letter, the mitigation measure is illusory on its face by including numerous “if”s and conditioning on the measure’s compliance on the biologist’s discretion. Yet, CEQA requires mitigation measures to be **specific and fully enforceable**. In the words of the court in an analogous situation:

In addition, the agency “shall provide that measures to mitigate or avoid significant effects on the environment are fully enforceable through permit conditions, agreements, or other measures” (§ 21081.6, subd. (b))⁴ and must adopt a monitoring program to ensure that the mitigation

measures are implemented (§ 21081.6, subd. (a)). *The purpose of these requirements is to ensure that feasible mitigation measures will actually be implemented as a condition of development, and not merely adopted and then neglected or disregarded.* (See § 21002.1, subd. (b).)⁵

. . . . However, the circumstances here do not support a finding that the city has made a binding commitment to implement the mitigation measures or, more appropriately, that they are incorporated into the project or required as a condition of project approval in a manner that will ensure their implementation.

Federation of Hillside and Canyon Associations v. City of Los Angeles (2000) 83 Cal.App.4th 1252, 1260–1261.

However, the City fails to address this particular point in its FEIR responses to comments. *See*, FEIR, pp. 2.0-6-7.

Next, and as previously raised by this office, the Draft EIR concludes that the bats may, if necessary, be evicted if a Bat Avoidance Plan has been approved. However, this does not actually mitigate the Project’s potential impacts to the bats and relies on some later inspection to be taken after the Project’s approval. Although the City addresses the oversight by the City and CDFW in its response to these issues, it fails to address the fact that the use of a qualified biologist to inspect the Project Site *after* the Project’s approval or the fact that the bats still may, if necessary, be evicted pursuant to BIO-1, suggest that impacts to the bat species would not actually be mitigated.

Neither does the EIR accurately disclose, or account for, the fact that CDFW and other agencies afford specific protections to bats, in light of their declining numbers. Indeed, California Department of Fish and Wildlife alarms about the devastating decline in bat population and calls for reports of bat colonies to ensure their protection.⁸ Bats are considered non-game mammals and are afforded protection by State law from take and/or harassment. Fish & Game Code, § 4150; Cal. Code of Regs, § 251.1. Several bat species are considered SSC and meet the CEQA definition of rare, threatened, or endangered species (CEQA Guidelines, § 15065). Take of SSC could require a mandatory finding of significance by the City (CEQA Guidelines, § 15065). To protect this declining population of bats and mitigate impacts on bats and

⁸ See, <https://wildlife.ca.gov/Conservation/Mammals/Bats/Report-Colony>

other species, including both individual and cumulative impacts, CDFW requires specific mitigation measures and accurate disclosures that the EIR must follow here.⁹ Therefore, mitigation measure BIO-1 is insufficient and does not adequately mitigate the Project’s potential environmental impact on native species to a level of less than significant. As such, the DEIR should be revised and recirculated to properly address the outstanding concerns with regards to the Project’s potential impact on pallid bats.

10-4

2. *Protected Trees*

As discussed in this office’s May 22, 2023 and June 1, 2023 comment letters, the Project calls for the removal of at least seventeen (17) *protected* coast live oak trees and the encroachment into the protected zone of eleven (11) coast live oak trees at the Project Site, which requires a Protected Tree Permit.¹⁰ Thus, such a permit is granted with various conditions, namely the replacement of the removed trees at a ratio set by the Oak Tree Preservation and Protection Guidelines or payment of an in-lieu fee if replacement is not possible.¹¹

10-5

Although the City’s FEIR response to this comment in Response 4-10 addresses a tree replacement ratio and/or payment of an in-lieu fee as permitted by Resolution 2010-014 – Oak Tree Preservation and Protection Ordinance, the Response still fails to address the points made in the SWMSRCC’s prior comment letters pertaining to the air quality impacts associated with removing mature trees and replacing them with other trees. SWMSRCC incorporates by reference all comments raised in its prior comment letters on the Project and its EIR.

Therefore, should the tree removal take place, it may very well result in significant air quality impacts and biological resources impacts and the proposed new trees cannot properly mitigate the impact on air quality of removing the existing trees. The EIR

⁹ See, **CDFW’s March 9, 2021 comment** re impacts and mitigation measures for bats and other wildlife species, at pp. 10-12, available at: [https://files.ceqanet.opr.ca.gov/267688-1/attachment/pupolhNfxVnGXGh_y--NmIniSZdkINKbP7Rd3KhoqNm5askrIKMWHWq4quU921GmM70w16t744YXzFde0](https://files.ceqanet.opr.ca.gov/267688-1/attachment/pupolhNfxVnGXGh_y--NmIniSZdkINKbP7Rd3KhoqNm5askrIKMWHWq4quU921GmM70w16t744YXzFde0;); and **CDFW’s April 27, 2021 comment** re impacts and mitigation measures for bats and other species, as well as the cumulative impacts and the need for mitigation measures to be specific and fully responsible, especially at pp. 3-7, available at https://files.ceqanet.opr.ca.gov/268673-1/attachment/p3UvwNo4JJhyoApargV5SY3MXoanD96K9Zsz50CrCJvM0tHfXcsVbxp6lrsl30NgpxKzGB5or5iXpco_0

¹⁰ DEIR, *supra*, at p. 4.2-3, 4.2-14

¹¹ *Id.*

should adequately disclose, and account for, the Project’s biological and air quality impacts associated, *inter alia*, with the removal or adverse impact to the trees on site.

10-5

II. CONCLUSION

For the reasons set forth above, SWMSRCC respectfully requests that the City require the revision and recirculation of the Draft Environmental Impact Report pursuant to CEQA, consistent with the concerns and authority mentioned in this letter.

10-6

Sincerely,

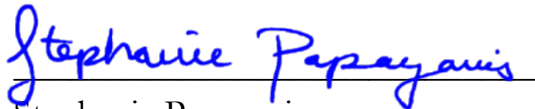

Stephanie Papayanis

Attorneys for Southwest Mountain
States Regional Council of Carpenters



P: (626) 314-3821
F: (626) 389-5414
E: info@mitschtsailaw.com

Mitchell M. Tsai
Attorney At Law

139 South Hudson Avenue
Suite 200
Pasadena, California 91101

VIA E-MAIL

June 20, 2023

Justine Kendall, AICP, Associate Planner
Community Development Department
2100 Thousand Oaks Boulevard
Thousand Oaks, CA 91362
Em: jkendall@toaks.org

Laura Maguire, City Clerk
City of Thousand Oaks
2100 Thousand Oaks Boulevard
Thousand Oaks, CA 91362
Em: cityclerk@toaks.org

RE: City of Thousand Oaks’ 2150 West Hillcrest Drive Mixed Use Project.

Dear Justine Kendall,

On behalf of the Southwest Mountain States Regional Council of Carpenters (“**Southwest Mountain States Carpenters**” or “**SWMSRCC**”), my Office is submitting these comments for the City of Thousand Oaks’ (“**City**”) Draft Environmental Impact Report (“**DEIR**”) for the **June 20, 2023** City Council meeting for the 2150 West Hillcrest Drive Mixed Use Project (“**Project**” or “**Latigo Hillcrest Project**”).

The Project proposes to construct two (2) new podium buildings that include a four-story (4) mixed-use building that contains 333 multi-family residential units, common areas, and amenities, as well as about 5,300 square feet of commercial space with alcohol consumption use above semi-subterranean parking structures, along with the removal of seventeen (17) coast live oak trees and encroachment into eleven (11) coast live oak trees in the protected zone.¹ The Project is proposed at the site of a “long-vacant welcome center property” used as the headquarters for the Amgen

¹ Draft Environmental Impact Report Notice of Availability (Apr. 7, 2023), at p. 1.

11-1



biotech company campus and was previously entitled by the City for a 333-unit housing development with 20% of units (i.e., 67 units) set aside as affordable.^{2, 3}

The Applicant Latigo has just completed another 142-unit luxury mixed-use Santal project at 299 E. Thousand Oaks Blvd, across the street from Tarantula Hill Brewery near Moorpark Road.⁴

The Southwest Mountain States Carpenters is a labor union representing 63,000 union carpenters in 10 states, including California, and has a strong interest in well-ordered land use planning and in addressing the environmental impacts of development projects.

Individual members of SWMSRCC live, work, and recreate in the City and surrounding communities and would be directly affected by the Project’s environmental impacts.

The Southwest Mountain States Carpenters expressly reserves the right to supplement these comments at or prior to hearings on the Project, and at any later hearing and proceeding related to this Project. Gov. Code, § 65009, subd. (b); Pub. Res. Code, § 21177, subd. (a); see *Bakersfield Citizens for Local Control v. Bakersfield* (2004) 124 Cal.App.4th 1184, 1199-1203; see also *Galante Vineyards v. Monterey Water Dist.* (1997) 60 Cal.App.4th 1109, 1121.

The Southwest Mountain States Carpenters incorporates by reference all comments raising issues regarding the Environmental Impact Report (EIR) submitted prior to certification of the EIR for the Project. See *Citizens for Clean Energy v City of Woodland* (2014) 225 Cal.App.4th 173, 191 (finding that any party who has objected to the project’s environmental documentation may assert any issue timely raised by other parties).

Moreover, the Southwest Mountain States Carpenters requests that the City provide notice for any and all notices referring or related to the Project issued under the

² See, **Exhibit D**, also available at: <https://www.toacorn.com/articles/developer-buys-amgen-property-for-25m/>, accessed 5/26/2023

³ Per the EIR, the Project is only proposing 30 affordable units for very low income families. DEIR, 1.0-1.

⁴ *Id.*, see also **Exhibit E**, also available at: <https://www.toacorn.com/articles/a-7000-apartment-boulevard-builder-may-break-record-books/>, accessed 5/26/2023; and **Exhibit F** (Latigo’s projects, including in Thousand Oaks), available at <https://www.latigo-group.com/current-developments>, accessed 5/26/2023.

11-1

11-2

11-3

California Environmental Quality Act (**CEQA**) (Pub. Res. Code, § 21000 *et seq.*), and the California Planning and Zoning Law (“**Planning and Zoning Law**”) (Gov. Code, §§ 65000–65010). California Public Resources Code Sections 21092.2, and 21167(f) and California Government Code Section 65092 require agencies to mail such notices to any person who has filed a written request for them with the clerk of the agency’s governing body.

11-3

I. THE CITY SHOULD REQUIRE THE USE OF A LOCAL WORKFORCE TO BENEFIT THE COMMUNITY’S ECONOMIC DEVELOPMENT AND ENVIRONMENT

The City should require the Project to be built using local workers who have graduated from a Joint Labor-Management Apprenticeship Program approved by the State of California, have at least as many hours of on-the-job experience in the applicable craft which would be required to graduate from such a state-approved apprenticeship training program, or who are registered apprentices in a state-approved apprenticeship training program.

11-4

Community benefits such as local hire can also be helpful to reduce environmental impacts and improve the positive economic impact of the Project. Local hire provisions requiring that a certain percentage of workers reside within 10 miles or less of the Project site can reduce the length of vendor trips, reduce greenhouse gas emissions, and provide localized economic benefits. As environmental consultants Matt Hagemann and Paul E. Rosenfeld note:

[A]ny local hire requirement that results in a decreased worker trip length from the default value has the potential to result in a reduction of construction-related GHG emissions, though the significance of the reduction would vary based on the location and urbanization level of the project site.

11-5

March 8, 2021 SWAPE Letter to Mitchell M. Tsai re Local Hire Requirements and Considerations for Greenhouse Gas Modeling.

Workforce requirements promote the development of skilled trades that yield sustainable economic development. As the California Workforce Development Board and the University of California, Berkeley Center for Labor Research and Education concluded:

[L]abor should be considered an investment rather than a cost—and investments in growing, diversifying, and upskilling California’s workforce can positively affect returns on climate mitigation efforts. In other words, well-trained workers are key to delivering emissions reductions and moving California closer to its climate targets.⁵

Furthermore, workforce policies have significant environmental benefits given that they improve an area’s jobs-housing balance, decreasing the amount and length of job commutes and the associated greenhouse gas (GHG) emissions. In fact, on May 7, 2021, the South Coast Air Quality Management District found that that the “[u]se of a local state-certified apprenticeship program” can result in air pollutant reductions.⁶

Locating jobs closer to residential areas can have significant environmental benefits. As the California Planning Roundtable noted in 2008:

People who live and work in the same jurisdiction would be more likely to take transit, walk, or bicycle to work than residents of less balanced communities and their vehicle trips would be shorter. Benefits would include potential reductions in both vehicle miles traveled and vehicle hours traveled.⁷

Moreover, local hire mandates and skill-training are critical facets of a strategy to reduce vehicle miles traveled (VMT). As planning experts Robert Cervero and Michael Duncan have noted, simply placing jobs near housing stock is insufficient to achieve VMT reductions given that the skill requirements of available local jobs must match those held by local residents.⁸ Some municipalities have even tied local hire and

⁵ California Workforce Development Board (2020) Putting California on the High Road: A Jobs and Climate Action Plan for 2030 at p. ii, *available at* <https://laborcenter.berkeley.edu/wp-content/uploads/2020/09/Putting-California-on-the-High-Road.pdf>.

⁶ South Coast Air Quality Management District (May 7, 2021) Certify Final Environmental Assessment and Adopt Proposed Rule 2305 – Warehouse Indirect Source Rule – Warehouse Actions and Investments to Reduce Emissions Program, and Proposed Rule 316 – Fees for Rule 2305, Submit Rule 2305 for Inclusion Into the SIP, and Approve Supporting Budget Actions, *available at* <http://www.aqmd.gov/docs/default-source/Agendas/Governing-Board/2021/2021-May7-027.pdf?sfvrsn=10>.

⁷ California Planning Roundtable (2008) Deconstructing Jobs-Housing Balance at p. 6, *available at* <https://cproundtable.org/static/media/uploads/publications/cpr-jobs-housing.pdf>

⁸ Cervero, Robert and Duncan, Michael (2006) Which Reduces Vehicle Travel More: Jobs-Housing Balance or Retail-Housing Mixing? *Journal of the American Planning Association*

other workforce policies to local development permits to address transportation issues. Cervero and Duncan note that:

In nearly built-out Berkeley, CA, the approach to balancing jobs and housing is to create local jobs rather than to develop new housing. The city’s First Source program encourages businesses to hire local residents, especially for entry- and intermediate-level jobs, and sponsors vocational training to ensure residents are employment-ready. While the program is voluntary, some 300 businesses have used it to date, placing more than 3,000 city residents in local jobs since it was launched in 1986. When needed, these carrots are matched by sticks, since the city is not shy about negotiating corporate participation in First Source as a condition of approval for development permits.

Recently, the State of California verified its commitment towards workforce development through the Affordable Housing and High Road Jobs Act of 2022, otherwise known as Assembly Bill No. 2011 (“**AB2011**”). AB2011 amended the Planning and Zoning Law to allow ministerial, by-right approval for projects being built alongside commercial corridors that meet affordability and labor requirements.

The City should consider utilizing local workforce policies and requirements to benefit the local area economically and to mitigate greenhouse gas, improve air quality, and reduce transportation impacts.

II. THE CITY SHOULD IMPOSE TRAINING REQUIREMENTS FOR THE PROJECT’S CONSTRUCTION ACTIVITIES TO PREVENT COMMUNITY SPREAD OF COVID-19 AND OTHER INFECTIOUS DISEASES

Construction work has been defined as a Lower to High-risk activity for COVID-19 spread by the Occupations Safety and Health Administration. Recently, several construction sites have been identified as sources of community spread of COVID-19.⁹

72 (4), 475-490, 482, *available at* <http://reconnectingamerica.org/assets/Uploads/UTCT-825.pdf>.

⁹ Santa Clara County Public Health (June 12, 2020) COVID-19 CASES AT CONSTRUCTION SITES HIGHLIGHT NEED FOR CONTINUED VIGILANCE IN SECTORS THAT HAVE REOPENED, *available at* <https://www.sccgov.org/sites/covid19/Pages/press-release-06-12-2020-cases-at-construction-sites.aspx>.

11-5

11-6

Southwest Mountain States Carpenters recommend that the Lead Agency adopt additional requirements to mitigate public health risks from the Project’s construction activities. SWMSRCC requests that the Lead Agency require safe on-site construction work practices as well as training and certification for any construction workers on the Project Site.

In particular, based upon Southwest Mountain States Carpenters’ experience with safe construction site work practices, SWMSRCC recommends that the Lead Agency require that while construction activities are being conducted at the Project Site:

Construction Site Design:

- The Project Site will be limited to two controlled entry points.
- Entry points will have temperature screening technicians taking temperature readings when the entry point is open.
- The Temperature Screening Site Plan shows details regarding access to the Project Site and Project Site logistics for conducting temperature screening.
- A 48-hour advance notice will be provided to all trades prior to the first day of temperature screening.
- The perimeter fence directly adjacent to the entry points will be clearly marked indicating the appropriate 6-foot social distancing position for when you approach the screening area. Please reference the Apex temperature screening site map for additional details.
- There will be clear signage posted at the project site directing you through temperature screening.
- Provide hand washing stations throughout the construction site.

Testing Procedures:

- The temperature screening being used are non-contact devices.
- Temperature readings will not be recorded.

- Personnel will be screened upon entering the testing center and should only take 1-2 seconds per individual.
- Hard hats, head coverings, sweat, dirt, sunscreen or any other cosmetics must be removed on the forehead before temperature screening.
- Anyone who refuses to submit to a temperature screening or does not answer the health screening questions will be refused access to the Project Site.
- Screening will be performed at both entrances from 5:30 am to 7:30 am.; main gate [ZONE 1] and personnel gate [ZONE 2]
- After 7:30 am only the main gate entrance [ZONE 1] will continue to be used for temperature testing for anybody gaining entry to the project site such as returning personnel, deliveries, and visitors.
- If the digital thermometer displays a temperature reading above 100.0 degrees Fahrenheit, a second reading will be taken to verify an accurate reading.
- If the second reading confirms an elevated temperature, DHS will instruct the individual that he/she will not be allowed to enter the Project Site. DHS will also instruct the individual to promptly notify his/her supervisor and his/her human resources (HR) representative and provide them with a copy of Annex A.

Planning

- Require the development of an Infectious Disease Preparedness and Response Plan that will include basic infection prevention measures (requiring the use of personal protection equipment), policies and procedures for prompt identification and isolation of sick individuals, social distancing (prohibiting gatherings of no more than 10 people including all-hands meetings and all-hands lunches)

communication and training and workplace controls that meet standards that may be promulgated by the Center for Disease Control, Occupational Safety and Health Administration, Cal/OSHA, California Department of Public Health or applicable local public health agencies.¹⁰

The United Brotherhood of Carpenters and Carpenters International Training Fund has developed COVID-19 Training and Certification to ensure that Carpenter union members and apprentices conduct safe work practices. The Agency should require that all construction workers undergo COVID-19 Training and Certification before being allowed to conduct construction activities at the Project Site.

Southwest Mountain States Carpenters has also developed a rigorous Infection Control Risk Assessment (“**ICRA**”) training program to ensure it delivers a workforce that understands how to identify and control infection risks by implementing protocols to protect themselves and all others during renovation and construction projects in healthcare environments.¹¹

ICRA protocols are intended to contain pathogens, control airflow, and protect patients during the construction, maintenance and renovation of healthcare facilities. ICRA protocols prevent cross contamination, minimizing the risk of secondary infections in patients at hospital facilities.

The City should require the Project to be built using a workforce trained in ICRA protocols.

III. THE PROJECT WOULD BE APPROVED IN VIOLATION OF THE CALIFORNIA ENVIRONMENTAL QUALITY ACT

A. Background Concerning the California Environmental Quality Act

The California Environmental Quality Act is a California statute designed to inform decision-makers and the public about the potential significant environmental effects of

¹⁰ See also The Center for Construction Research and Training, North America’s Building Trades Unions (April 27 2020) NABTU and CPWR COVID-19 Standards for U.S. Construction Sites, available at https://www.cpwr.com/sites/default/files/NABTU_CPWR_Standards_COVID-19.pdf; Los Angeles County Department of Public Works (2020) Guidelines for Construction Sites During COVID-19 Pandemic, available at https://dpw.lacounty.gov/building-and-safety/docs/pw_guidelines-construction-sites.pdf.

¹¹ For details concerning Southwest Carpenters’ ICRA training program, see <https://icrahealthcare.com/>.

11-6

11-7

a project. 14 California Code of Regulations (“**CEQA Guidelines**”), § 15002, subd. (a)(1).¹² At its core, its purpose is to “inform the public and its responsible officials of the environmental consequences of their decisions *before* they are made.” *Citizens of Goleta Valley v. Board of Supervisors* (1990) 52 Cal.3d 553, 564.

1. *Background Concerning Environmental Impact Reports*

CEQA directs public agencies to avoid or reduce environmental damage, when possible, by requiring alternatives or mitigation measures. CEQA Guidelines, § 15002, subds. (a)(2)-(3); see also *Berkeley Keep Jets Over the Bay Committee v. Board of Port Comes* (2001) 91 Cal.App.4th 1344, 1354; *Citizens of Goleta Valley v. Board of Supervisors* (1990) 52 Cal.3d 553; *Laurel Heights Improvement Assn.*, 47 Cal.3d at p. 400. The EIR serves to provide public agencies and the public in general with information about the effect that a proposed project is likely to have on the environment and to “identify ways that environmental damage can be avoided or significantly reduced.” CEQA Guidelines, § 15002, subd. (a)(2). If the project has a significant effect on the environment, the agency may approve the project only upon finding that it has “eliminated or substantially lessened all significant effects on the environment where feasible” and that any unavoidable significant effects on the environment are “acceptable due to overriding concerns” specified in Public Resources Code section 21081. See CEQA Guidelines, § 15092, subds. (b)(2)(A)-(B).

While the courts review an EIR using an ‘abuse of discretion’ standard, the reviewing court is not to *uncritically* rely on every study or analysis presented by a project proponent in support of its position. *Berkeley Jets*, 91 Cal.App.4th at p. 1355 (quoting *Laurel Heights Improvement Assn.*, 47 Cal.3d at pp. 391, 409 fn. 12) (internal quotations omitted). A clearly inadequate or unsupported study is entitled to no judicial deference. *Id.* Drawing this line and determining whether the EIR complies with CEQA’s information disclosure requirements presents a question of law subject to independent review by the courts. *Sierra Club v. County of Fresno* (2018) 6 Cal.5th 502, 515; *Madera Oversight Coalition, Inc. v. County of Madera* (2011) 199 Cal.App.4th 48, 102, 131. As the court stated in *Berkeley Jets*, prejudicial abuse of discretion occurs if the

¹² The CEQA Guidelines, codified in Title 14 of the California Code of Regulations, section 15000 et seq., are regulatory guidelines promulgated by the state Natural Resources Agency for the implementation of CEQA. Cal. Pub. Res. Code, § 21083. The CEQA Guidelines are given “great weight in interpreting CEQA except when . . . clearly unauthorized or erroneous.” *Center for Biological Diversity v. Dept. of Fish & Wildlife* (2015) 62 Cal.4th 204, 217.

failure to include relevant information precludes informed decision-making and informed public participation, thereby thwarting the statutory goals of the EIR process. 91 Cal.App.4th at p. 1355 (internal quotations omitted).

11-7

The preparation and circulation of an EIR is more than a set of technical hurdles for agencies and developers to overcome. *Communities for a Better Environment v. Richmond* (2010) 184 Cal.App.4th 70, 80 (quoting *Vineyard Area Citizens for Responsible Growth, Inc. v. City of Rancho Cordova* (2007) 40 Cal.4th 412, 449-450). The EIR’s function is to ensure that government officials who decide to build or approve a project do so with a full understanding of the environmental consequences and, equally important, that the public is assured those consequences have been considered. *Id.* For the EIR to serve these goals it must present information so that the foreseeable impacts of pursuing the project can be understood and weighed, and the public must be given an adequate opportunity to comment on that presentation before the decision to go forward is made. *Id.*

A strong presumption in favor of requiring preparation of an EIR is built into CEQA. This presumption is reflected in what is known as the “fair argument” standard under which an EIR must be prepared whenever substantial evidence in the record supports a fair argument that a project may have a significant effect on the environment. *Quail Botanical Gardens Found., Inc. v. City of Encinitas* (1994) 29 Cal.App.4th 1597, 1602; *Friends of “B” St. v. City of Hayward* (1980) 106 Cal.3d 988, 1002.

11-8

The fair argument test stems from the statutory mandate that an EIR be prepared for any project that “may have a significant effect on the environment.” PRC, § 21151; see *No Oil, Inc. v. City of Los Angeles* (1974) 13 Cal.App.3d 68, 75; accord *Jensen v. City of Santa Rosa* (2018) 23 Cal.App.5th 877, 884. Under this test, if a proposed project is not exempt and may cause a significant effect on the environment, the lead agency must prepare an EIR. PRC, §§ 21100 (a), 21151; CEQA Guidelines, § 15064 (a)(1), (f)(1). An EIR may be dispensed with only if the lead agency finds no substantial evidence in the initial study or elsewhere in the record that the project may have a significant effect on the environment. *Parker Shattuck Neighbors v. Berkeley City Council* (2013) 222 Cal.App.4th 768, 785. In such a situation, the agency must adopt a negative declaration. PRC, § 21080, subd. (c)(1); CEQA Guidelines, §§ 15063 (b)(2), 15064(f)(3).

“Significant effect upon the environment” is defined as “a substantial or potentially substantial adverse change in the environment.” PRC, § 21068; CEQA Guidelines,

§ 15382. A project may have a significant effect on the environment if there is a reasonable probability that it will result in a significant impact. *No Oil, Inc.*, 13 Cal.3d at p. 83 fn. 16; see *Sundstrom v. County of Mendocino* (1988) 202 Cal.App.3d 296, 309. If any aspect of the project may result in a significant impact on the environment, an EIR must be prepared even if the overall effect of the project is beneficial. CEQA Guidelines, § 15063(b)(1); see *County Sanitation Dist. No. 2 v. County of Kern* (2005) 127 Cal.App.4th 1544, 1580.

This standard sets a “low threshold” for preparation of an EIR. *Consolidated Irrigation Dist. v. City of Selma* (2012) 204 Cal.App.4th 187, 207; *Nelson v. County of Kern* (2010) 190 Cal.App.4th 252; *Pocket Protectors v. City of Sacramento* (2004) 124 Cal.App.4th 903, 928; *Bowman v. City of Berkeley* (2004) 122 Cal.App.4th 572, 580; *Citizen Action to Serve All Students v. Thornley* (1990) 222 Cal.App.3d 748, 754; *Sundstrom*, 202 Cal.App.3d at p. 310. If substantial evidence in the record supports a fair argument that the project may have a significant environmental effect, the lead agency must prepare an EIR even if other substantial evidence before it indicates the project will have no significant effect. See *Jensen*, 23 Cal.App.5th at p. 886; *Clews Land & Livestock v. City of San Diego* (2017) 19 Cal.App.5th 161, 183; *Stanislaus Audubon Society, Inc. v. County of Stanislaus* (1995) 33 Cal.App.4th 144, 150; *Brentwood Assn. for No Drilling, Inc. v. City of Los Angeles* (1982) 134 Cal.App.3d 491; *Friends of “B” St.*, 106 Cal.App.3d 988; CEQA Guidelines, § 15064(f)(1).

For the reasons set forth below, the Project may have a significant effect on the environment. As such, the DEIR must be revised and recirculated to adequately account for the Project’s potential environmental effects.

B. The Project May Have a Significant Effect on Biological Resources

The Project may have a significant effect on biological resources for a number of reasons.

1. *Bats, Birds and Wildlife Species.*

The DEIR ultimately concludes that the Project will either have no impact, a less than significant impact, or a less than significant impact after mitigation, despite acknowledging facts showing that the Project may indeed have impacts.¹³ Specifically, with regards to the Project’s potential impact on native species, the DEIR notes that

¹³ Draft Environmental Impact Report (Apr. 2023), pp. ES-6-7.

11-8

11-9

the Project Site contains mature trees that could potentially be used by the Cooper’s hawk (*Accipter cooperii*), a species listed on the California Department of Fish and Wildlife (“**CDFW**”) Watchlist, for nesting.¹⁴

Furthermore, the DEIR notes that “the pallid bat (*Antrozous pallidus*), a CDFW Species of Special Concern, is known to roost in vacant structures and could therefore potentially roost in the building on site.¹⁵ Yet, the DEIR merely relies on the Project’s compliance with the Migratory Bird Treaty Act (“**MBTA**”) to conclude that this would reduce to a level of less than significant the Project’s potential impact to the Cooper’s hawk and other birds that have potential to nest at the Project Site.¹⁶ However, mere reliance on a project’s regulatory compliance is insufficient to conclude that the Project’s potential impacts would be reduced to a level of less than significant. Even further, regarding the Project’s potential impact on pallid bats, the DEIR proposes the implementation of mitigation measure BIO-1, which states that

[n]o earlier than **three days prior to ground or vegetation disturbing activities**, and **separately three days prior to demolition if occurring 14 days or more after ground or vegetation disturbing activities**, a City-approved qualified biologist shall inspect the outside and inside of the vacant structure for sign of roosting bats, . . . [and a] report of the bat survey results shall be submitted to the City for review and approval prior to ground and/or vegetation disturbance activities. **If evidence of bat roosting is observed, building demolition shall not be allowed until a qualified biologist can verify that the roost is no longer active.** Separate ground or vegetation disturbing activities may commence **if determined appropriate** by the biologist, with **or** without an avoidance buffer **if** found necessary. **If necessary, bats may be evicted** and building demolished following submittal and approval of a Bat Avoidance Plan by California Department of Fish and Wildlife (CDFW).¹⁷

However, the proposed mitigation measure is deficient for a number of reasons. First, the mitigation measure relies on potentially the Applicant’s own qualified biologist¹⁸

¹⁴ *Id.* at p. 4.2-11.

¹⁵ *Id.* at pp. 4.2-11-12.

¹⁶ *Id.*

¹⁷ *Id.*

¹⁸ While the mitigation measure indicates that the biologist should be “City-approved” – it does not mean the biologist will be provided by the City itself. In other words, just by

inspecting the Project Site *after* the Project has already been approved. Yet, it is settled that a mitigation measure is inappropriate if all it does is require a report to be prepared and followed, or allow approval by a public agency without setting any standards. *California Clean Energy Committee v. City of Woodland* (2014) 225 Cal.App.4th 173, 195, citing to *Endangered Habitats League, Inc. v. County of Orange* (2005) 131 Cal.App.4th 777, 794 (court found the mitigation measure inadequate where it did not identify any specific mitigation measures and did not provide any standards for the community development department to adhere to in deciding whether the developer-proposed mitigation is sufficient.)

Second, the mitigation measure is illusory on its face by including numerous “if”s and conditioning on the measure’s compliance on the biologist’s discretion. Yet, CEQA requires mitigation measures to be specific and fully enforceable. In the words of the court in an analogous situation:

In addition, the agency “shall provide that measures to mitigate or avoid significant effects on the environment are fully enforceable through permit conditions, agreements, or other measures” (§ 21081.6, subd. (b))⁴ and must adopt a monitoring program to ensure that the mitigation measures are implemented (§ 21081.6, subd. (a)). *The purpose of these requirements is to ensure that feasible mitigation measures will actually be implemented as a condition of development, and not merely adopted and then neglected or disregarded.* (See § 21002.1, subd. (b).)⁵

. . . . However, the circumstances here do not support a finding that the city has made a binding commitment to implement the mitigation measures or, more appropriately, that they are incorporated into the project or required as a condition of project approval in a manner that will ensure their implementation.

Federation of Hillside and Canyon Associations v. City of Los Angeles (2000) 83 Cal.App.4th 1252, 1260–1261.

Third, the Draft EIR concludes that the bats may, if necessary, be evicted if a Bat Avoidance Plan has been approved. However, this does not actually mitigate the

requiring City’ approval of the biologist, the City is not committing to this mitigation measure itself. Instead, it remains the Applicant’s commitment to hire a biologist.

Project’s potential impacts to the bats and relies on some later inspection to be taken after the Project’s approval.

Neither does the EIR accurately disclose, or account for, the fact that CDFW and other agencies afford specific protections to bats, in light of their declining numbers. Indeed, California Department of Fish and Wildlife alarms about the devastating decline in bat population and calls for reports of bat colonies to ensure their protection.¹⁹ Bats are considered non-game mammals and are afforded protection by State law from take and/or harassment. Fish & Game Code, § 4150; Cal. Code of Regs, § 251.1. Several bat species are considered SSC and meet the CEQA definition of rare, threatened, or endangered species (CEQA Guidelines, § 15065). Take of SSC could require a mandatory finding of significance by the City (CEQA Guidelines, § 15065). To protect this declining population of bats and mitigate impacts on bats and other species, including both individual and cumulative impacts, CDFW requires specific mitigation measures and accurate disclosures that the EIR must follow here.²⁰

Therefore, mitigation measure BIO-1 is insufficient and does not adequately mitigate the Project’s potential environmental impact on native species to a level of less than significant. As such, the DEIR should be revised and recirculated to properly address the outstanding concerns with regards to the Project’s potential impact on pallid bats.

2. *Protected Trees*

The Project calls for the removal of at least seventeen (17) *protected* coast live oak trees and the encroachment into the protected zone of eleven (11) coast live oak trees at the Project Site, which requires a Protected Tree Permit.²¹ Thus, such a permit is granted with various conditions, namely the replacement of the removed trees at a ratio set by the Oak Tree Preservation and Protection Guidelines or payment of an in-

¹⁹ See, <https://wildlife.ca.gov/Conservation/Mammals/Bats/Report-Colony>

²⁰ See, **CDFW’s March 9, 2021 comment** re impacts and mitigation measures for bats and other wildlife species, at pp. 10-12, available at: https://files.ceqanet.opr.ca.gov/267688-1/attachment/pupolhNfxVnGXGh_y--NmIniSZdkINKbP7Rd3KhoqNm5askrIKMWHWq4quU921GmM70w16t744YXzFde0;

and **CDFW’s April 27, 2021 comment** re impacts and mitigation measures for bats and other species, as well as the cumulative impacts and the need for mitigation measures to be specific and fully responsible, especially at pp. 3-7, available at https://files.ceqanet.opr.ca.gov/268673-1/attachment/p3UvwNo4JjhyoApargV5SY3MXoanD96K9Z.sz50CrCJvM0tHfXcsVbxp6lrs130NgpxKzGB5or5iXpco_0

²¹ *Id.* at 4.2-3, 4.2-14

11-9

11-10

lieu fee if replacement is not possible.²² However, merely replacing the removed trees is an insufficient solution for various reasons.

First, there are a multitude of issues associated with planting new trees. For instance, there is the strong possibility that many of the trees will not survive. As noted by Lara Roman, a U.S. Forest Service researcher who studies tree mortality, “planting a massive number of trees is not necessarily a positive investment if not enough of them survive to become mature plants.”²³

Second, the Project may affect, albeit not replace, other protected trees. It is also possible that the replanted trees may not have the proper position to survive. The EIR’s mitigation measure of tree-replacement does not account for such details; yet it should, as detailed in the CDFW’s comments, including on projects’ impacts on protected coast live oaks, as here.²⁴

Third, “there’s also a carbon cost to tree-planting, meaning that trees have to survive years before they offset that cost. The largest environmental gain comes when trees mature, sometimes decades after they’re planted.”²⁵ Thus, the new trees will not immediately, or maybe even ever, mitigate the impacts associated with removing the already mature trees.

Therefore, should the tree removal take place, it may very well result in significant air quality impacts and biological resources impacts and the proposed new trees cannot properly mitigate the impact on air quality of removing the existing trees. The EIR should adequately disclose, and account for, the Project’s biological and air quality impacts associated, *inter alia*, with the removal or adverse impact to the trees on site.

²² *Id.*

²³ Bloomberg, The Darker Side of Tree-Planting Pledges (June 30 2021), available at <https://www.bloomberg.com/news/features/2021-07-30/what-happens-after-pledges-to-plant-millions-of-trees?srnd=citylab>.

²⁴ See, **CDFW’s 2022 Comment Letter** re Tree-Replacement Ratios depending on size of the saplings, esp. pp. 5-7: <https://files.ceqanet.opr.ca.gov/275332-1/attachment/0U15QNr0t77eLulU5EZIxSvZxKY3isuAAadh9kOduSlaABCmDmtJeYbItff0h85Y4kIcj4GgTZUeB-D8C0>; see, **CDFW’s 2021 Comment Letter** re Tree-Replacement Ratios, including for coast live oaks, as well as various mitigation measures, at pp. 7-9 https://files.ceqanet.opr.ca.gov/267688-1/attachment/pupolhNfxVnGXGh_y--NmIniSZdkINKbP7Rd3KhoqNm5askrIKMWHWq4quU921GmM70w16t744YXzFde0

²⁵ *Id.*

C. The Project May Have a Significant Impact on Noise

The Project proposes to construct a four-story (4) mixed-use development that encompasses 629,937 gross square feet of building area.²⁶ Thus, the very nature of the Project suggests that the Project could result in a significant noise impact, including both operational and construction noise. As also indicated in the cited and hyperlinked CDFW comments, *supra*, such noise may also affect the wildlife currently present at the Project site and cause biological impacts.

Furthermore, in the DEIR's noise analysis for construction noise, the DEIR finds that because the temporary noise level increases from construction activities would be more than 10 dB, there would be a significant noise impact and that a reduction measure would be necessary.²⁷ The EIR therefore asserts that mitigation measure NOI-1 would be implemented, which would implement a twelve-foot-high (12) barrier at the eastern side of the Project site during the construction phase in order to reduce construction noise levels by the residential uses by 14 dBA to 62 dBA.²⁸ However, this mitigation measure is deficient for several reasons.

First, the assumed elevation (at ground level) of the noise source is not defined.²⁹ This information is crucial because it is key to the performance of the barrier, for example, assuming the barrier sits on the ground at the perimeter of the job site, as the DEIR seems to indicate, it would not adequately mitigate noise sources elevated above the ground level as construction of the building progresses. The mitigation measure must be revised to fully explain how noise barriers would be used to mitigate noise impacts at a minimum of 15 dBA for elevated sources during construction of the two (2) Project structures, with the tallest one being up to four (4) stories tall.³⁰

Likewise, NOI-1 addresses only receivers at ground level but does not address elevated receivers such as the second floor of the neighboring Linden Apartments on Hillcrest Drive, identified by the DEIR as a residential sensitive receptor (R2).

Therefore, the mitigation measure must also be revised to provide protections for receivers elevated above ground level. Accordingly, the Project's DEIR should be

²⁶ DEIR, *supra*, at p. 2.0-1.

²⁷ *Id.* at p. 4.8-7.

²⁸ *Id.*

²⁹ *Id.* at p. 4.8-7, 4.8-9.

³⁰ *Id.* at p. 4.4-1.

revised and recirculatd to account for the foregoing issues.

D. The Project May Have a Significant Traffic Impact

The very nature of the four-story (4) mixed-use building that will include 333 multi-family residential dwelling units and commercial retail and restaurant space³¹ and the fact that it is proposed on a long-vacant office site, indicates that the Project may have a significant traffic impact. In fact, according to the DEIR’s Transportation analysis and Traffic, Circulation and Vehicle Miles Traveled (“**VMT**”) Study, the Project is anticipated to generate 1,788 average daily trips,³² which further indicates that the Project may have a significant traffic impact.

That the Project may have significant traffic impacts is also suggested by the Applicant’s own statements that its commercial component, including the restaurant/bar is anticipated to be very busy: “restaurant/bar where people working at Amgen headquarters and other nearby companies (Skyworks is just down the street) can get together at lunch and after work.”³³

In addition, the Project may have a significant cumulative traffic impact along with other related projects, including but not limited to the ones proposed or built by the same Applicant, such as the Santal development in Thousand Oaks, as mentioned *supra*. Yet, there is no evidence the DEIR considered a full list of related projects or the Santal project, in its cumulative related projects’ list. DEIR, at 3.0-3—3.0-6 & Figure 3-1.

Even further, the DEIR’s Transportation analysis is deficient as it fails to include any analysis on the Project’s potential impacts during the *construction* or *operation* phases of the Project. The DEIR confusingly mentions the level of service (“LOS”) standard to argue no significant impacts would result, albeit it acknowledges that the LOS is not the applicable standard any more. DEIR, at 4.11-6—7. Then again confusingly and misleadingly, the DEIR argues the Project will have less than significant impacts under the VMT and, doing so, it (1) fails to present what the known VMT thresholds of significance are, per the OPR Guidance; and (2) relies on some administrative policies

³¹ *Id.* at p. ES-1.

³² *Id.* at p 4.1-13; Appendix H, 2150 Hillcrest Drive Traffic, Circulation and Vehicle Miles Traveled (VMT) Study (“**Traffic Study**”) (Mar. 23, 2023), p. 8.

³³ See, **Exhibit D**



the City adopted to determine thresholds of significance for VMTs, which the DIER cites to no reference or link to ascertain. DEIR, at 4.11-8—9.

The DEIR fails to disclose the applicable and verifiable standard of determining traffic impacts under the VMT standard. As such, in addition, to achieve the legislative goals of reducing traffic impacts under SB 743, the Office of Planning and Research (“OPR”) issued its 2018 Technical Advisory on Evaluating Transportation Impacts in CEQA,³⁴ which recognizes that areas outside of metropolitan planning areas, especially rural counties, have fewer options for reducing VMT. (OPR Advisory, 15-16.) As such, VMT thresholds may be best determined on a case-by-case basis. (*Ibid.*)

Yet, for non-rural areas, the land use project VMT thresholds recommended by OPR for projects in metropolitan planning organization (MPO) areas are listed below:

- For **residential** projects, OPR recommends a **project threshold of 15 percent below the existing VMT per capita**, either measured as a **regional VMT per capita** or as **city VMT per capita**. The VMT for the residential metric only includes VMT generated by residents, some of which starts and ends outside the area.
- For **office** projects, OPR recommends a project threshold of **15 percent below** the existing **regional VMT per employee**. The VMT for the office metric only includes VMT generated by workers employed in the area.
- For **retail** projects, OPR recommends a project threshold of **any net increase** in total area VMT. Another VMT per capita threshold option is total VMT per service population (total of residents and employees). (*Ibid.* at 12-14.)

In addition, according to the OPR’s Technical Advisory on Evaluating Transportation Impacts in CEQA, “projects that generate or attract fewer than 110 trips per day generally may be assumed to cause a less-than-significant transportation impact.”³⁵

In light of the foregoing thresholds of significance suggested by OPR, the Project’s – which is both residential and retail of high intensity, including a restaurant/bar on a now vacant office site – generated net 1,788 average daily trips clearly exceeds the threshold of net increase in total area VMT for a retail project and fails to meet the 15

³⁴ See, *Technical Advisory on Evaluating Transportation Impacts in CEQA* (April 2018), pp. 12-14/pdf pp. 14-16, available at: https://opr.ca.gov/docs/20180416-743_Technical_Advisory_4.16.18.pdf

³⁵ Office of Planning and Research, *Technical Advisory on Evaluating Transportation Impacts in CEQA* (Dec. 2018), p. 10/pdf p. 12, available at https://opr.ca.gov/docs/20190122-743_Technical_Advisory.pdf (accessed on May 23, 2023.)

percent below the existing VMT per capita threshold of significance for a residential building. The aforementioned analysis shows that the City’s VMT analysis and finding of no significant traffic impacts is flawed and omits critical analysis and information suggesting potential traffic impacts.

Therefore, the DEIR’s and its transportation analysis are misleading, deficient and flawed, and must be revised and recirculated to fully account for and mitigate the Project’s individual and cumulative impacts.

E. The Project May Cause Significant Air Quality, Greenhouse Gas Emission, Water Quality, Noise, and Human Health and Wildlife Impacts

There is an acknowledged direct correlation between the increase in traffic impacts and an increase in their associated air quality, greenhouse gas emission (“**GHG**”), and noise impacts. See e.g., *City of Redlands v. County of San Bernardino* (2002) 96 Cal.App.4th 398, 413, “it is reasonable to assume” that a project enabling physical residential development would have reasonably foreseeable indirect air and other impacts.

As stated in the Office of Planning Research’s (“OPR”) technical advisory in 2018:

“VMT and Greenhouse Gas Emissions Reduction. Senate Bill 32 (Pavley, 2016) requires California to reduce greenhouse gas (GHG) emissions 40 percent below 1990 levels by 2030, and Executive Order B-16-12 provides a target of 80 percent below 1990 emissions levels for the transportation sector by 2050. The transportation sector has three major means of reducing GHG emissions: increasing vehicle efficiency, reducing fuel carbon content, and reducing the amount of vehicle travel.”³⁶

Similarly, there is an acknowledged nexus between the increase of traffic and an increase in related air quality, GHG impacts, noise, water/flooding impacts and impacts on human health and natural environment, including wildlife and waterways. As described in the 2018 OPR Technical advisory:

“VMT and Other Impacts to Health and Environment. VMT mitigation also creates substantial benefits (sometimes characterized as “co-benefits” to GHG reduction) in both in the near-term and the long-term. Beyond **GHG emissions, increases in VMT** also impact **human health** and the

³⁶ Office of Planning and Research, *2018 Technical Advisory on Evaluating Transportation Impacts in CEQA* (Dec. 2018) at 2, available at https://opr.ca.gov/docs/20190122-743_Technical_Advisory.pdf

11-12

11-13

natural environment. Human health is impacted as increases in **vehicle travel** lead to **more vehicle crashes, poorer air quality**, increases in chronic diseases associated with reduced physical activity, and worse mental health. Increases in vehicle travel also negatively affect other road users, including pedestrians, cyclists, other motorists, and many transit users. The **natural environment is impacted as higher VMT** leads to more collisions with wildlife and fragments habitat. Additionally, development that leads to more vehicle travel also tends to consume **more energy, water, and open space** (including farmland and sensitive habitat). This increase in impermeable surfaces **raises the flood risk and pollutant transport into waterways.**³⁷

11-13

In light of the understated and flawed traffic impact findings, detailed in Section E, *supra*, the DEIR’s findings about the traffic-related impacts (air quality, noise, greenhouse gas emissions, etc.) are also understated and flawed. Derivatively, the Project may have adverse impacts on human beings.

In addition, in light of the DEIR’s failure to account for the reasonably foreseeable intensity of the restaurant/bar uses, which will be serving many large nearby business structures, schools, and offices as contemplated by the Applicant, the Project may also have significant energy and water impacts. While the DEIR provides that the Project will not have gas appliances for the *residences*, it is apparent that the more intensive other land uses – i.e., restaurant/bar and others – will be using gas appliances. DEIR, 4.4-6.

11-14

In addition, the Project will have a swimming pool, which will be open not only to the residents but also to the public: “The project would also include courtyards throughout the site and a swimming pool. The commercial spaces would be open to the public, as well as the outdoor open spaces proximate to those uses. Additional indoor amenities would be provided to the residents.” DEIR, ES-2. As such, the Project may also have significant energy and water impacts, in light of its amenities being open to the public.

Further, as noted above, the cumulative list of related projects to the Project is inaccurate and omits other related projects, especially by the Project Applicant here. This also suggests that the DEIR’s conclusions about no impacts on air, GHG, and other impacts are flawed and unsupported.

³⁷ *Id.* at p. 3.

In sum, the Project may have traffic, air, GHG, energy, water, noise and other impacts, including impacts on human beings and natural environment and the EIR fails to account for or mitigate those.

F. The Project May Have a Cumulative Impact

For purposes of cumulative impacts analysis, CEQA mandates to consider the impacts of the past, present, and reasonably foreseeable future projects. CEQA Guidelines §§ 15063(b)(1) (prepare an EIR “if the agency determines that there is substantial evidence that any aspect of the project, either individually or cumulatively, may cause a significant effect on the environment, regardless of whether the overall effect of the project is adverse or beneficial”); 15064(h) (need to consider cumulative impacts of past, other current and “probable future” projects). Even if the Project’s impacts may not be significant, its incremental effects, when added to other past, present, and probable future projects, can be cumulatively significant. CEQA Guidelines §§15065(a)(3), 15130(b)(1)(A), 15355(b).

The DEIR identifies thirteen (13) different cumulative projects within a two-mile (2) radius of the Project Site, with the closest project being just 0.8 miles away at 1875 Newbury Road, Thousand Oaks.³⁸ Yet, the DEIR asserts that

the related projects are not reasonably close to the project site to have combined impacts that would make the project’s lack of effects be of concern, and none of these related projects are expected to substantially add to a cumulatively shared impact with the project . . . [and thus, n]o further analysis of cumulative impacts . . . [is] required in the EIR.³⁹

However, the Project, along with the thirteen (13) other related projects collectively contribute to potentially significant impacts on air quality, noise, and traffic congestion in Thousand Oaks, and collectively burden utilities and public services’ ability to adequately serve the Project Site.

In addition, as mentioned above, the DEIR’s related project list is manifestly incomplete; it even omits the Applicant’s own very recent project, of which the City and the Applicant clearly had notice of.

³⁸ DEIR, *supra*, at p. 3.0-3.

³⁹ *Id.* at p. 4.13-12.

Thus, the Project may result in a cumulative impact, and the DEIR’s cumulative impact analysis, based on erroneous assumptions and omissions of all related projects, is flawed as a matter of law, making the DEIR fail as an informational document.

11-14

IV. CONCLUSION

For the reasons set forth above, SWMSRCC respectfully requests that the City require the revision and recirculation of the Draft Environmental Impact Report pursuant to CEQA, consistent with the concerns and authority mentioned in this letter.

11-15

Sincerely,



Stephanie Papayanis
Attorneys for Southwest Mountain
States Regional Council of Carpenters

Attached:

March 8, 2021 SWAPE Letter to Mitchell M. Tsai re Local Hire Requirements and Considerations for Greenhouse Gas Modeling (Exhibit A);

Air Quality and GHG Expert Paul Rosenfeld CV (Exhibit B);

Air Quality and GHG Expert Matt Hagemann CV (Exhibit C);

April 22, 2022 Article re “Developer buys Amgen property for \$25M” (Exhibit D);

July 29, 2022 Article re “A \$7,000 apartment? Boulevard builder may break record books” (Exhibit E); and

Current List of the Applicant Latigo Group’s Development Projects (Exhibit F).

EXHIBIT A



Technical Consultation, Data Analysis and
Litigation Support for the Environment

2656 29th Street, Suite 201
Santa Monica, CA 90405

Matt Hagemann, P.G, C.Hg.
(949) 887-9013
mhagemann@swape.com

Paul E. Rosenfeld, PhD
(310) 795-2335
prosenfeld@swape.com

March 8, 2021

Mitchell M. Tsai
155 South El Molino, Suite 104
Pasadena, CA 91101

Subject: Local Hire Requirements and Considerations for Greenhouse Gas Modeling

Dear Mr. Tsai,

Soil Water Air Protection Enterprise (“SWAPE”) is pleased to provide the following draft technical report explaining the significance of worker trips required for construction of land use development projects with respect to the estimation of greenhouse gas (“GHG”) emissions. The report will also discuss the potential for local hire requirements to reduce the length of worker trips, and consequently, reduced or mitigate the potential GHG impacts.

Worker Trips and Greenhouse Gas Calculations

The California Emissions Estimator Model (“CalEEMod”) is a “statewide land use emissions computer model designed to provide a uniform platform for government agencies, land use planners, and environmental professionals to quantify potential criteria pollutant and greenhouse gas (GHG) emissions associated with both construction and operations from a variety of land use projects.”¹ CalEEMod quantifies construction-related emissions associated with land use projects resulting from off-road construction equipment; on-road mobile equipment associated with workers, vendors, and hauling; fugitive dust associated with grading, demolition, truck loading, and on-road vehicles traveling along paved and unpaved roads; and architectural coating activities; and paving.²

The number, length, and vehicle class of worker trips are utilized by CalEEMod to calculate emissions associated with the on-road vehicle trips required to transport workers to and from the Project site during construction.³

¹ “California Emissions Estimator Model.” CAPCOA, 2017, available at: <http://www.aqmd.gov/caleemod/home>.

² “California Emissions Estimator Model.” CAPCOA, 2017, available at: <http://www.aqmd.gov/caleemod/home>.

³ “CalEEMod User’s Guide.” CAPCOA, November 2017, available at: http://www.aqmd.gov/docs/default-source/caleemod/01_user-39-s-guide2016-3-2_15november2017.pdf?sfvrsn=4, p. 34.

Specifically, the number and length of vehicle trips is utilized to estimate the vehicle miles travelled (“VMT”) associated with construction. Then, utilizing vehicle-class specific EMFAC 2014 emission factors, CalEEMod calculates the vehicle exhaust, evaporative, and dust emissions resulting from construction-related VMT, including personal vehicles for worker commuting.⁴

Specifically, in order to calculate VMT, CalEEMod multiplies the average daily trip rate by the average overall trip length (see excerpt below):

$$\text{“VMT}_d = \Sigma(\text{Average Daily Trip Rate}_i * \text{Average Overall Trip Length}_i)_n$$

Where:

n = Number of land uses being modeled.”⁵

Furthermore, to calculate the on-road emissions associated with worker trips, CalEEMod utilizes the following equation (see excerpt below):

$$\text{“Emissions}_{\text{pollutant}} = \text{VMT} * \text{EF}_{\text{running,pollutant}}$$

Where:

Emissions_{pollutant} = emissions from vehicle running for each pollutant

VMT = vehicle miles traveled

EF_{running,pollutant} = emission factor for running emissions.”⁶

Thus, there is a direct relationship between trip length and VMT, as well as a direct relationship between VMT and vehicle running emissions. In other words, when the trip length is increased, the VMT and vehicle running emissions increase as a result. Thus, vehicle running emissions can be reduced by decreasing the average overall trip length, by way of a local hire requirement or otherwise.

Default Worker Trip Parameters and Potential Local Hire Requirements

As previously discussed, the number, length, and vehicle class of worker trips are utilized by CalEEMod to calculate emissions associated with the on-road vehicle trips required to transport workers to and from the Project site during construction.⁷ In order to understand how local hire requirements and associated worker trip length reductions impact GHG emissions calculations, it is important to consider the CalEEMod default worker trip parameters. CalEEMod provides recommended default values based on site-specific information, such as land use type, meteorological data, total lot acreage, project type and typical equipment associated with project type. If more specific project information is known, the user can change the default values and input project-specific values, but the California Environmental Quality Act (“CEQA”) requires that such changes be justified by substantial evidence.⁸ The default number of construction-related worker trips is calculated by multiplying the

⁴ “Appendix A Calculation Details for CalEEMod.” CAPCOA, October 2017, available at: http://www.aqmd.gov/docs/default-source/caleemod/02_appendix-a2016-3-2.pdf?sfvrsn=6, p. 14-15.

⁵ “Appendix A Calculation Details for CalEEMod.” CAPCOA, October 2017, available at: http://www.aqmd.gov/docs/default-source/caleemod/02_appendix-a2016-3-2.pdf?sfvrsn=6, p. 23.

⁶ “Appendix A Calculation Details for CalEEMod.” CAPCOA, October 2017, available at: http://www.aqmd.gov/docs/default-source/caleemod/02_appendix-a2016-3-2.pdf?sfvrsn=6, p. 15.

⁷ “CalEEMod User’s Guide.” CAPCOA, November 2017, available at: http://www.aqmd.gov/docs/default-source/caleemod/01_user-39-s-guide2016-3-2_15november2017.pdf?sfvrsn=4, p. 34.

⁸ CalEEMod User Guide, available at: <http://www.caleemod.com/>, p. 1, 9.

number of pieces of equipment for all phases by 1.25, with the exception of worker trips required for the building construction and architectural coating phases.⁹ Furthermore, the worker trip vehicle class is a 50/25/25 percent mix of light duty autos, light duty truck class 1 and light duty truck class 2, respectively.”¹⁰ Finally, the default worker trip length is consistent with the length of the operational home-to-work vehicle trips.¹¹ The operational home-to-work vehicle trip lengths are:

“[B]ased on the *location* and *urbanization* selected on the project characteristic screen. These values were *supplied by the air districts or use a default average for the state*. Each district (or county) also assigns trip lengths for urban and rural settings” (emphasis added).¹²

Thus, the default worker trip length is based on the location and urbanization level selected by the User when modeling emissions. The below table shows the CalEEMod default rural and urban worker trip lengths by air basin (see excerpt below and Attachment A).¹³

Worker Trip Length by Air Basin		
Air Basin	Rural (miles)	Urban (miles)
Great Basin Valleys	16.8	10.8
Lake County	16.8	10.8
Lake Tahoe	16.8	10.8
Mojave Desert	16.8	10.8
Mountain Counties	16.8	10.8
North Central Coast	17.1	12.3
North Coast	16.8	10.8
Northeast Plateau	16.8	10.8
Sacramento Valley	16.8	10.8
Salton Sea	14.6	11
San Diego	16.8	10.8
San Francisco Bay Area	10.8	10.8
San Joaquin Valley	16.8	10.8
South Central Coast	16.8	10.8
South Coast	19.8	14.7
Average	16.47	11.17
Minimum	10.80	10.80
Maximum	19.80	14.70
Range	9.00	3.90

⁹ “CalEEMod User’s Guide.” CAPCOA, November 2017, available at: http://www.aqmd.gov/docs/default-source/caleemod/01_user-39-s-guide2016-3-2_15november2017.pdf?sfvrsn=4, p. 34.

¹⁰ “Appendix A Calculation Details for CalEEMod.” CAPCOA, October 2017, available at: http://www.aqmd.gov/docs/default-source/caleemod/02_appendix-a2016-3-2.pdf?sfvrsn=6, p. 15.

¹¹ “Appendix A Calculation Details for CalEEMod.” CAPCOA, October 2017, available at: http://www.aqmd.gov/docs/default-source/caleemod/02_appendix-a2016-3-2.pdf?sfvrsn=6, p. 14.

¹² “Appendix A Calculation Details for CalEEMod.” CAPCOA, October 2017, available at: http://www.aqmd.gov/docs/default-source/caleemod/02_appendix-a2016-3-2.pdf?sfvrsn=6, p. 21.

¹³ “Appendix D Default Data Tables.” CAPCOA, October 2017, available at: http://www.aqmd.gov/docs/default-source/caleemod/05_appendix-d2016-3-2.pdf?sfvrsn=4, p. D-84 – D-86.

As demonstrated above, default rural worker trip lengths for air basins in California vary from 10.8- to 19.8- miles, with an average of 16.47 miles. Furthermore, default urban worker trip lengths vary from 10.8- to 14.7- miles, with an average of 11.17 miles. Thus, while default worker trip lengths vary by location, default urban worker trip lengths tend to be shorter in length. Based on these trends evident in the CalEEMod default worker trip lengths, we can reasonably assume that the efficacy of a local hire requirement is especially dependent upon the urbanization of the project site, as well as the project location.

Practical Application of a Local Hire Requirement and Associated Impact

To provide an example of the potential impact of a local hire provision on construction-related GHG emissions, we estimated the significance of a local hire provision for the Village South Specific Plan (“Project”) located in the City of Claremont (“City”). The Project proposed to construct 1,000 residential units, 100,000-SF of retail space, 45,000-SF of office space, as well as a 50-room hotel, on the 24-acre site. The Project location is classified as Urban and lies within the Los Angeles-South Coast County. As a result, the Project has a default worker trip length of 14.7 miles.¹⁴ In an effort to evaluate the potential for a local hire provision to reduce the Project’s construction-related GHG emissions, we prepared an updated model, reducing all worker trip lengths to 10 miles (see Attachment B). Our analysis estimates that if a local hire provision with a 10-mile radius were to be implemented, the GHG emissions associated with Project construction would decrease by approximately 17% (see table below and Attachment C).

Local Hire Provision Net Change	
Without Local Hire Provision	
Total Construction GHG Emissions (MT CO ₂ e)	3,623
Amortized Construction GHG Emissions (MT CO ₂ e/year)	120.77
With Local Hire Provision	
Total Construction GHG Emissions (MT CO ₂ e)	3,024
Amortized Construction GHG Emissions (MT CO ₂ e/year)	100.80
% Decrease in Construction-related GHG Emissions	17%

As demonstrated above, by implementing a local hire provision requiring 10 mile worker trip lengths, the Project could reduce potential GHG emissions associated with construction worker trips. More broadly, any local hire requirement that results in a decreased worker trip length from the default value has the potential to result in a reduction of construction-related GHG emissions, though the significance of the reduction would vary based on the location and urbanization level of the project site.

This serves as an example of the potential impacts of local hire requirements on estimated project-level GHG emissions, though it does not indicate that local hire requirements would result in reduced construction-related GHG emission for all projects. As previously described, the significance of a local hire requirement depends on the worker trip length enforced and the default worker trip length for the project’s urbanization level and location.

¹⁴ “Appendix D Default Data Tables.” CAPCOA, October 2017, available at: http://www.aqmd.gov/docs/default-source/caleemod/05_appendix-d2016-3-2.pdf?sfvrsn=4, p. D-85.

Disclaimer

SWAPE has received limited discovery. Additional information may become available in the future; thus, we retain the right to revise or amend this report when additional information becomes available. Our professional services have been performed using that degree of care and skill ordinarily exercised, under similar circumstances, by reputable environmental consultants practicing in this or similar localities at the time of service. No other warranty, expressed or implied, is made as to the scope of work, work methodologies and protocols, site conditions, analytical testing results, and findings presented. This report reflects efforts which were limited to information that was reasonably accessible at the time of the work, and may contain informational gaps, inconsistencies, or otherwise be incomplete due to the unavailability or uncertainty of information obtained or provided by third parties.

Sincerely,

A handwritten signature in blue ink that reads "Matt Hagemann".

Matt Hagemann, P.G., C.Hg.

A handwritten signature in blue ink that reads "Paul Rosenfeld".

Paul E. Rosenfeld, Ph.D.

Attachment A

Location Type	Location Name	Rural H-W (miles)	Urban H-W (miles)
Air Basin	Great Basin	16.8	10.8
Air Basin	Lake County	16.8	10.8
Air Basin	Lake Tahoe	16.8	10.8
Air Basin	Mojave Desert	16.8	10.8
Air Basin	Mountain	16.8	10.8
Air Basin	North Central	17.1	12.3
Air Basin	North Coast	16.8	10.8
Air Basin	Northeast	16.8	10.8
Air Basin	Sacramento	16.8	10.8
Air Basin	Salton Sea	14.6	11
Air Basin	San Diego	16.8	10.8
Air Basin	San Francisco	10.8	10.8
Air Basin	San Joaquin	16.8	10.8
Air Basin	South Central	16.8	10.8
Air Basin	South Coast	19.8	14.7
Air District	Amador County	16.8	10.8
Air District	Antelope Valley	16.8	10.8
Air District	Bay Area AQMD	10.8	10.8
Air District	Butte County	12.54	12.54
Air District	Calaveras	16.8	10.8
Air District	Colusa County	16.8	10.8
Air District	El Dorado	16.8	10.8
Air District	Feather River	16.8	10.8
Air District	Glenn County	16.8	10.8
Air District	Great Basin	16.8	10.8
Air District	Imperial County	10.2	7.3
Air District	Kern County	16.8	10.8
Air District	Lake County	16.8	10.8
Air District	Lassen County	16.8	10.8
Air District	Mariposa	16.8	10.8
Air District	Mendocino	16.8	10.8
Air District	Modoc County	16.8	10.8
Air District	Mojave Desert	16.8	10.8
Air District	Monterey Bay	16.8	10.8
Air District	North Coast	16.8	10.8
Air District	Northern Sierra	16.8	10.8
Air District	Northern	16.8	10.8
Air District	Placer County	16.8	10.8
Air District	Sacramento	15	10

Air District	San Diego	16.8	10.8
Air District	San Joaquin	16.8	10.8
Air District	San Luis Obispo	13	13
Air District	Santa Barbara	8.3	8.3
Air District	Shasta County	16.8	10.8
Air District	Siskiyou County	16.8	10.8
Air District	South Coast	19.8	14.7
Air District	Tehama County	16.8	10.8
Air District	Tuolumne	16.8	10.8
Air District	Ventura County	16.8	10.8
Air District	Yolo/Solano	15	10
County	Alameda	10.8	10.8
County	Alpine	16.8	10.8
County	Amador	16.8	10.8
County	Butte	12.54	12.54
County	Calaveras	16.8	10.8
County	Colusa	16.8	10.8
County	Contra Costa	10.8	10.8
County	Del Norte	16.8	10.8
County	El Dorado-Lake	16.8	10.8
County	El Dorado-	16.8	10.8
County	Fresno	16.8	10.8
County	Glenn	16.8	10.8
County	Humboldt	16.8	10.8
County	Imperial	10.2	7.3
County	Inyo	16.8	10.8
County	Kern-Mojave	16.8	10.8
County	Kern-San	16.8	10.8
County	Kings	16.8	10.8
County	Lake	16.8	10.8
County	Lassen	16.8	10.8
County	Los Angeles-	16.8	10.8
County	Los Angeles-	19.8	14.7
County	Madera	16.8	10.8
County	Marin	10.8	10.8
County	Mariposa	16.8	10.8
County	Mendocino-	16.8	10.8
County	Mendocino-	16.8	10.8
County	Mendocino-	16.8	10.8
County	Mendocino-	16.8	10.8
County	Merced	16.8	10.8
County	Modoc	16.8	10.8
County	Mono	16.8	10.8
County	Monterey	16.8	10.8
County	Napa	10.8	10.8

County	Nevada	16.8	10.8
County	Orange	19.8	14.7
County	Placer-Lake	16.8	10.8
County	Placer-Mountain	16.8	10.8
County	Placer-	16.8	10.8
County	Plumas	16.8	10.8
County	Riverside-	16.8	10.8
County	Riverside-	19.8	14.7
County	Riverside-Salton	14.6	11
County	Riverside-South	19.8	14.7
County	Sacramento	15	10
County	San Benito	16.8	10.8
County	San Bernardino-	16.8	10.8
County	San Bernardino-	19.8	14.7
County	San Diego	16.8	10.8
County	San Francisco	10.8	10.8
County	San Joaquin	16.8	10.8
County	San Luis Obispo	13	13
County	San Mateo	10.8	10.8
County	Santa Barbara-	8.3	8.3
County	Santa Barbara-	8.3	8.3
County	Santa Clara	10.8	10.8
County	Santa Cruz	16.8	10.8
County	Shasta	16.8	10.8
County	Sierra	16.8	10.8
County	Siskiyou	16.8	10.8
County	Solano-	15	10
County	Solano-San	16.8	10.8
County	Sonoma-North	16.8	10.8
County	Sonoma-San	10.8	10.8
County	Stanislaus	16.8	10.8
County	Sutter	16.8	10.8
County	Tehama	16.8	10.8
County	Trinity	16.8	10.8
County	Tulare	16.8	10.8
County	Tuolumne	16.8	10.8
County	Ventura	16.8	10.8
County	Yolo	15	10
County	Yuba	16.8	10.8
Statewide	Statewide	16.8	10.8

Worker Trip Length by Air Basin		
Air Basin	Rural (miles)	Urban (miles)
Great Basin Valleys	16.8	10.8
Lake County	16.8	10.8
Lake Tahoe	16.8	10.8
Mojave Desert	16.8	10.8
Mountain Counties	16.8	10.8
North Central Coast	17.1	12.3
North Coast	16.8	10.8
Northeast Plateau	16.8	10.8
Sacramento Valley	16.8	10.8
Salton Sea	14.6	11
San Diego	16.8	10.8
San Francisco Bay Area	10.8	10.8
San Joaquin Valley	16.8	10.8
South Central Coast	16.8	10.8
South Coast	19.8	14.7
Average	16.47	11.17
Minimum	10.80	10.80
Maximum	19.80	14.70
Range	9.00	3.90

Village South Specific Plan (Proposed) - Los Angeles-South Coast County, Annual

Village South Specific Plan (Proposed)
Los Angeles-South Coast County, Annual

1.0 Project Characteristics

1.1 Land Usage

Land Uses	Size	Metric	Lot Acreage	Floor Surface Area	Population
General Office Building	45.00	1000sqft	1.03	45,000.00	0
High Turnover (Sit Down Restaurant)	36.00	1000sqft	0.83	36,000.00	0
Hotel	50.00	Room	1.67	72,600.00	0
Quality Restaurant	8.00	1000sqft	0.18	8,000.00	0
Apartments Low Rise	25.00	Dwelling Unit	1.56	25,000.00	72
Apartments Mid Rise	975.00	Dwelling Unit	25.66	975,000.00	2789
Regional Shopping Center	56.00	1000sqft	1.29	56,000.00	0

1.2 Other Project Characteristics

Urbanization	Urban	Wind Speed (m/s)	2.2	Precipitation Freq (Days)	33
Climate Zone	9			Operational Year	2028
Utility Company	Southern California Edison				
CO2 Intensity (lb/MW hr)	702.44	CH4 Intensity (lb/MW hr)	0.029	N2O Intensity (lb/MW hr)	0.006

1.3 User Entered Comments & Non-Default Data

Village South Specific Plan (Proposed) - Los Angeles-South Coast County, Annual

Project Characteristics - Consistent with the DEIR's model.

Land Use - See SWAPE comment regarding residential and retail land uses.

Construction Phase - See SWAPE comment regarding individual construction phase lengths.

Demolition - Consistent with the DEIR's model. See SWAPE comment regarding demolition.

Vehicle Trips - Saturday trips consistent with the DEIR's model. See SWAPE comment regarding weekday and Sunday trips.

Woodstoves - Woodstoves and wood-burning fireplaces consistent with the DEIR's model. See SWAPE comment regarding gas fireplaces.

Energy Use -

Construction Off-road Equipment Mitigation - See SWAPE comment on construction-related mitigation.

Area Mitigation - See SWAPE comment regarding operational mitigation measures.

Water Mitigation - See SWAPE comment regarding operational mitigation measures.

Table Name	Column Name	Default Value	New Value
tblFireplaces	FireplaceWoodMass	1,019.20	0.00
tblFireplaces	FireplaceWoodMass	1,019.20	0.00
tblFireplaces	NumberWood	1.25	0.00
tblFireplaces	NumberWood	48.75	0.00
tblVehicleTrips	ST_TR	7.16	6.17
tblVehicleTrips	ST_TR	6.39	3.87
tblVehicleTrips	ST_TR	2.46	1.39
tblVehicleTrips	ST_TR	158.37	79.82
tblVehicleTrips	ST_TR	8.19	3.75
tblVehicleTrips	ST_TR	94.36	63.99
tblVehicleTrips	ST_TR	49.97	10.74
tblVehicleTrips	SU_TR	6.07	6.16
tblVehicleTrips	SU_TR	5.86	4.18
tblVehicleTrips	SU_TR	1.05	0.69
tblVehicleTrips	SU_TR	131.84	78.27

Village South Specific Plan (Proposed) - Los Angeles-South Coast County, Annual

tblVehicleTrips	SU_TR	5.95	3.20
tblVehicleTrips	SU_TR	72.16	57.65
tblVehicleTrips	SU_TR	25.24	6.39
tblVehicleTrips	WD_TR	6.59	5.83
tblVehicleTrips	WD_TR	6.65	4.13
tblVehicleTrips	WD_TR	11.03	6.41
tblVehicleTrips	WD_TR	127.15	65.80
tblVehicleTrips	WD_TR	8.17	3.84
tblVehicleTrips	WD_TR	89.95	62.64
tblVehicleTrips	WD_TR	42.70	9.43
tblWoodstoves	NumberCatalytic	1.25	0.00
tblWoodstoves	NumberCatalytic	48.75	0.00
tblWoodstoves	NumberNoncatalytic	1.25	0.00
tblWoodstoves	NumberNoncatalytic	48.75	0.00
tblWoodstoves	WoodstoveDayYear	25.00	0.00
tblWoodstoves	WoodstoveDayYear	25.00	0.00
tblWoodstoves	WoodstoveWoodMass	999.60	0.00
tblWoodstoves	WoodstoveWoodMass	999.60	0.00

2.0 Emissions Summary

Village South Specific Plan (Proposed) - Los Angeles-South Coast County, Annual

2.1 Overall Construction

Unmitigated Construction

	ROG	NOx	CO	SO2	Fugitive PM10	Exhaust PM10	PM10 Total	Fugitive PM2.5	Exhaust PM2.5	PM2.5 Total	Bio- CO2	NBio- CO2	Total CO2	CH4	N2O	CO2e
Year	tons/yr										MT/yr					
2021	0.1713	1.8242	1.1662	2.4000e-003	0.4169	0.0817	0.4986	0.1795	0.0754	0.2549	0.0000	213.1969	213.1969	0.0601	0.0000	214.6993
2022	0.6904	4.1142	6.1625	0.0189	1.3058	0.1201	1.4259	0.3460	0.1128	0.4588	0.0000	1,721.6826	1,721.6826	0.1294	0.0000	1,724.9187
2023	0.6148	3.3649	5.6747	0.0178	1.1963	0.0996	1.2959	0.3203	0.0935	0.4138	0.0000	1,627.5295	1,627.5295	0.1185	0.0000	1,630.4925
2024	4.1619	0.1335	0.2810	5.9000e-004	0.0325	6.4700e-003	0.0390	8.6300e-003	6.0400e-003	0.0147	0.0000	52.9078	52.9078	8.0200e-003	0.0000	53.1082
Maximum	4.1619	4.1142	6.1625	0.0189	1.3058	0.1201	1.4259	0.3460	0.1128	0.4588	0.0000	1,721.6826	1,721.6826	0.1294	0.0000	1,724.9187

Village South Specific Plan (Proposed) - Los Angeles-South Coast County, Annual

2.1 Overall Construction

Mitigated Construction

	ROG	NOx	CO	SO2	Fugitive PM10	Exhaust PM10	PM10 Total	Fugitive PM2.5	Exhaust PM2.5	PM2.5 Total	Bio- CO2	NBio- CO2	Total CO2	CH4	N2O	CO2e
Year	tons/yr										MT/yr					
2021	0.1713	1.8242	1.1662	2.4000e-003	0.4169	0.0817	0.4986	0.1795	0.0754	0.2549	0.0000	213.1967	213.1967	0.0601	0.0000	214.6991
2022	0.6904	4.1142	6.1625	0.0189	1.3058	0.1201	1.4259	0.3460	0.1128	0.4588	0.0000	1,721.6823	1,721.6823	0.1294	0.0000	1,724.9183
2023	0.6148	3.3648	5.6747	0.0178	1.1963	0.0996	1.2959	0.3203	0.0935	0.4138	0.0000	1,627.5291	1,627.5291	0.1185	0.0000	1,630.4921
2024	4.1619	0.1335	0.2810	5.9000e-004	0.0325	6.4700e-003	0.0390	8.6300e-003	6.0400e-003	0.0147	0.0000	52.9077	52.9077	8.0200e-003	0.0000	53.1082
Maximum	4.1619	4.1142	6.1625	0.0189	1.3058	0.1201	1.4259	0.3460	0.1128	0.4588	0.0000	1,721.6823	1,721.6823	0.1294	0.0000	1,724.9183

	ROG	NOx	CO	SO2	Fugitive PM10	Exhaust PM10	PM10 Total	Fugitive PM2.5	Exhaust PM2.5	PM2.5 Total	Bio- CO2	NBio-CO2	Total CO2	CH4	N2O	CO2e
Percent Reduction	0.00	0.00	0.00	0.00	0.00	0.00	0.00	0.00	0.00	0.00	0.00	0.00	0.00	0.00	0.00	0.00

Quarter	Start Date	End Date	Maximum Unmitigated ROG + NOX (tons/quarter)	Maximum Mitigated ROG + NOX (tons/quarter)
1	9-1-2021	11-30-2021	1.4103	1.4103
2	12-1-2021	2-28-2022	1.3613	1.3613
3	3-1-2022	5-31-2022	1.1985	1.1985
4	6-1-2022	8-31-2022	1.1921	1.1921
5	9-1-2022	11-30-2022	1.1918	1.1918
6	12-1-2022	2-28-2023	1.0774	1.0774
7	3-1-2023	5-31-2023	1.0320	1.0320
8	6-1-2023	8-31-2023	1.0260	1.0260

Village South Specific Plan (Proposed) - Los Angeles-South Coast County, Annual

9	9-1-2023	11-30-2023	1.0265	1.0265
10	12-1-2023	2-29-2024	2.8857	2.8857
11	3-1-2024	5-31-2024	1.6207	1.6207
		Highest	2.8857	2.8857

2.2 Overall Operational
Unmitigated Operational

	ROG	NOx	CO	SO2	Fugitive PM10	Exhaust PM10	PM10 Total	Fugitive PM2.5	Exhaust PM2.5	PM2.5 Total	Bio- CO2	NBio- CO2	Total CO2	CH4	N2O	CO2e
Category	tons/yr										MT/yr					
Area	5.1437	0.2950	10.3804	1.6700e-003		0.0714	0.0714		0.0714	0.0714	0.0000	220.9670	220.9670	0.0201	3.7400e-003	222.5835
Energy	0.1398	1.2312	0.7770	7.6200e-003		0.0966	0.0966		0.0966	0.0966	0.0000	3,896.0732	3,896.0732	0.1303	0.0468	3,913.2833
Mobile	1.5857	7.9962	19.1834	0.0821	7.7979	0.0580	7.8559	2.0895	0.0539	2.1434	0.0000	7,620.4986	7,620.4986	0.3407	0.0000	7,629.0162
Waste						0.0000	0.0000		0.0000	0.0000	207.8079	0.0000	207.8079	12.2811	0.0000	514.8354
Water						0.0000	0.0000		0.0000	0.0000	29.1632	556.6420	585.8052	3.0183	0.0755	683.7567
Total	6.8692	9.5223	30.3407	0.0914	7.7979	0.2260	8.0240	2.0895	0.2219	2.3114	236.9712	12,294.1807	12,531.1519	15.7904	0.1260	12,963.4751

Village South Specific Plan (Proposed) - Los Angeles-South Coast County, Annual

2.2 Overall Operational

Mitigated Operational

	ROG	NOx	CO	SO2	Fugitive PM10	Exhaust PM10	PM10 Total	Fugitive PM2.5	Exhaust PM2.5	PM2.5 Total	Bio- CO2	NBio- CO2	Total CO2	CH4	N2O	CO2e
Category	tons/yr										MT/yr					
Area	5.1437	0.2950	10.3804	1.6700e-003		0.0714	0.0714		0.0714	0.0714	0.0000	220.9670	220.9670	0.0201	3.7400e-003	222.5835
Energy	0.1398	1.2312	0.7770	7.6200e-003		0.0966	0.0966		0.0966	0.0966	0.0000	3,896.0732	3,896.0732	0.1303	0.0468	3,913.2833
Mobile	1.5857	7.9962	19.1834	0.0821	7.7979	0.0580	7.8559	2.0895	0.0539	2.1434	0.0000	7,620.4986	7,620.4986	0.3407	0.0000	7,629.0162
Waste						0.0000	0.0000		0.0000	0.0000	207.8079	0.0000	207.8079	12.2811	0.0000	514.8354
Water						0.0000	0.0000		0.0000	0.0000	29.1632	556.6420	585.8052	3.0183	0.0755	683.7567
Total	6.8692	9.5223	30.3407	0.0914	7.7979	0.2260	8.0240	2.0895	0.2219	2.3114	236.9712	12,294.1807	12,531.1519	15.7904	0.1260	12,963.4751

	ROG	NOx	CO	SO2	Fugitive PM10	Exhaust PM10	PM10 Total	Fugitive PM2.5	Exhaust PM2.5	PM2.5 Total	Bio- CO2	NBio-CO2	Total CO2	CH4	N2O	CO2e
Percent Reduction	0.00	0.00	0.00	0.00	0.00	0.00	0.00	0.00	0.00	0.00	0.00	0.00	0.00	0.00	0.00	0.00

3.0 Construction Detail

Construction Phase

Village South Specific Plan (Proposed) - Los Angeles-South Coast County, Annual

Phase Number	Phase Name	Phase Type	Start Date	End Date	Num Days Week	Num Days	Phase Description
1	Demolition	Demolition	9/1/2021	10/12/2021	5	30	
2	Site Preparation	Site Preparation	10/13/2021	11/9/2021	5	20	
3	Grading	Grading	11/10/2021	1/11/2022	5	45	
4	Building Construction	Building Construction	1/12/2022	12/12/2023	5	500	
5	Paving	Paving	12/13/2023	1/30/2024	5	35	
6	Architectural Coating	Architectural Coating	1/31/2024	3/19/2024	5	35	

Acres of Grading (Site Preparation Phase): 0

Acres of Grading (Grading Phase): 112.5

Acres of Paving: 0

Residential Indoor: 2,025,000; Residential Outdoor: 675,000; Non-Residential Indoor: 326,400; Non-Residential Outdoor: 108,800; Striped Parking Area: 0 (Architectural Coating – sqft)

OffRoad Equipment

Village South Specific Plan (Proposed) - Los Angeles-South Coast County, Annual

Phase Name	Offroad Equipment Type	Amount	Usage Hours	Horse Power	Load Factor
Demolition	Concrete/Industrial Saws	1	8.00	81	0.73
Demolition	Excavators	3	8.00	158	0.38
Demolition	Rubber Tired Dozers	2	8.00	247	0.40
Site Preparation	Rubber Tired Dozers	3	8.00	247	0.40
Site Preparation	Tractors/Loaders/Backhoes	4	8.00	97	0.37
Grading	Excavators	2	8.00	158	0.38
Grading	Graders	1	8.00	187	0.41
Grading	Rubber Tired Dozers	1	8.00	247	0.40
Grading	Scrapers	2	8.00	367	0.48
Grading	Tractors/Loaders/Backhoes	2	8.00	97	0.37
Building Construction	Cranes	1	7.00	231	0.29
Building Construction	Forklifts	3	8.00	89	0.20
Building Construction	Generator Sets	1	8.00	84	0.74
Building Construction	Tractors/Loaders/Backhoes	3	7.00	97	0.37
Building Construction	Welders	1	8.00	46	0.45
Paving	Pavers	2	8.00	130	0.42
Paving	Paving Equipment	2	8.00	132	0.36
Paving	Rollers	2	8.00	80	0.38
Architectural Coating	Air Compressors	1	6.00	78	0.48

Trips and VMT

Village South Specific Plan (Proposed) - Los Angeles-South Coast County, Annual

Phase Name	Offroad Equipment Count	Worker Trip Number	Vendor Trip Number	Hauling Trip Number	Worker Trip Length	Vendor Trip Length	Hauling Trip Length	Worker Vehicle Class	Vendor Vehicle Class	Hauling Vehicle Class
Demolition	6	15.00	0.00	458.00	14.70	6.90	20.00	LD_Mix	HDT_Mix	HHDT
Site Preparation	7	18.00	0.00	0.00	14.70	6.90	20.00	LD_Mix	HDT_Mix	HHDT
Grading	8	20.00	0.00	0.00	14.70	6.90	20.00	LD_Mix	HDT_Mix	HHDT
Building Construction	9	801.00	143.00	0.00	14.70	6.90	20.00	LD_Mix	HDT_Mix	HHDT
Paving	6	15.00	0.00	0.00	14.70	6.90	20.00	LD_Mix	HDT_Mix	HHDT
Architectural Coating	1	160.00	0.00	0.00	14.70	6.90	20.00	LD_Mix	HDT_Mix	HHDT

3.1 Mitigation Measures Construction

3.2 Demolition - 2021

Unmitigated Construction On-Site

	ROG	NOx	CO	SO2	Fugitive PM10	Exhaust PM10	PM10 Total	Fugitive PM2.5	Exhaust PM2.5	PM2.5 Total	Bio- CO2	NBio- CO2	Total CO2	CH4	N2O	CO2e
Category	tons/yr										MT/yr					
Fugitive Dust					0.0496	0.0000	0.0496	7.5100e-003	0.0000	7.5100e-003	0.0000	0.0000	0.0000	0.0000	0.0000	0.0000
Off-Road	0.0475	0.4716	0.3235	5.8000e-004		0.0233	0.0233		0.0216	0.0216	0.0000	51.0012	51.0012	0.0144	0.0000	51.3601
Total	0.0475	0.4716	0.3235	5.8000e-004	0.0496	0.0233	0.0729	7.5100e-003	0.0216	0.0291	0.0000	51.0012	51.0012	0.0144	0.0000	51.3601

Village South Specific Plan (Proposed) - Los Angeles-South Coast County, Annual

3.2 Demolition - 2021

Unmitigated Construction Off-Site

	ROG	NOx	CO	SO2	Fugitive PM10	Exhaust PM10	PM10 Total	Fugitive PM2.5	Exhaust PM2.5	PM2.5 Total	Bio- CO2	NBio- CO2	Total CO2	CH4	N2O	CO2e
Category	tons/yr										MT/yr					
Hauling	1.9300e-003	0.0634	0.0148	1.8000e-004	3.9400e-003	1.9000e-004	4.1300e-003	1.0800e-003	1.8000e-004	1.2600e-003	0.0000	17.4566	17.4566	1.2100e-003	0.0000	17.4869
Vendor	0.0000	0.0000	0.0000	0.0000	0.0000	0.0000	0.0000	0.0000	0.0000	0.0000	0.0000	0.0000	0.0000	0.0000	0.0000	0.0000
Worker	9.7000e-004	7.5000e-004	8.5100e-003	2.0000e-005	2.4700e-003	2.0000e-005	2.4900e-003	6.5000e-004	2.0000e-005	6.7000e-004	0.0000	2.2251	2.2251	7.0000e-005	0.0000	2.2267
Total	2.9000e-003	0.0641	0.0233	2.0000e-004	6.4100e-003	2.1000e-004	6.6200e-003	1.7300e-003	2.0000e-004	1.9300e-003	0.0000	19.6816	19.6816	1.2800e-003	0.0000	19.7136

Mitigated Construction On-Site

	ROG	NOx	CO	SO2	Fugitive PM10	Exhaust PM10	PM10 Total	Fugitive PM2.5	Exhaust PM2.5	PM2.5 Total	Bio- CO2	NBio- CO2	Total CO2	CH4	N2O	CO2e
Category	tons/yr										MT/yr					
Fugitive Dust					0.0496	0.0000	0.0496	7.5100e-003	0.0000	7.5100e-003	0.0000	0.0000	0.0000	0.0000	0.0000	0.0000
Off-Road	0.0475	0.4716	0.3235	5.8000e-004		0.0233	0.0233		0.0216	0.0216	0.0000	51.0011	51.0011	0.0144	0.0000	51.3600
Total	0.0475	0.4716	0.3235	5.8000e-004	0.0496	0.0233	0.0729	7.5100e-003	0.0216	0.0291	0.0000	51.0011	51.0011	0.0144	0.0000	51.3600

Village South Specific Plan (Proposed) - Los Angeles-South Coast County, Annual

3.2 Demolition - 2021

Mitigated Construction Off-Site

	ROG	NOx	CO	SO2	Fugitive PM10	Exhaust PM10	PM10 Total	Fugitive PM2.5	Exhaust PM2.5	PM2.5 Total	Bio- CO2	NBio- CO2	Total CO2	CH4	N2O	CO2e
Category	tons/yr										MT/yr					
Hauling	1.9300e-003	0.0634	0.0148	1.8000e-004	3.9400e-003	1.9000e-004	4.1300e-003	1.0800e-003	1.8000e-004	1.2600e-003	0.0000	17.4566	17.4566	1.2100e-003	0.0000	17.4869
Vendor	0.0000	0.0000	0.0000	0.0000	0.0000	0.0000	0.0000	0.0000	0.0000	0.0000	0.0000	0.0000	0.0000	0.0000	0.0000	0.0000
Worker	9.7000e-004	7.5000e-004	8.5100e-003	2.0000e-005	2.4700e-003	2.0000e-005	2.4900e-003	6.5000e-004	2.0000e-005	6.7000e-004	0.0000	2.2251	2.2251	7.0000e-005	0.0000	2.2267
Total	2.9000e-003	0.0641	0.0233	2.0000e-004	6.4100e-003	2.1000e-004	6.6200e-003	1.7300e-003	2.0000e-004	1.9300e-003	0.0000	19.6816	19.6816	1.2800e-003	0.0000	19.7136

3.3 Site Preparation - 2021

Unmitigated Construction On-Site

	ROG	NOx	CO	SO2	Fugitive PM10	Exhaust PM10	PM10 Total	Fugitive PM2.5	Exhaust PM2.5	PM2.5 Total	Bio- CO2	NBio- CO2	Total CO2	CH4	N2O	CO2e
Category	tons/yr										MT/yr					
Fugitive Dust					0.1807	0.0000	0.1807	0.0993	0.0000	0.0993	0.0000	0.0000	0.0000	0.0000	0.0000	0.0000
Off-Road	0.0389	0.4050	0.2115	3.8000e-004		0.0204	0.0204		0.0188	0.0188	0.0000	33.4357	33.4357	0.0108	0.0000	33.7061
Total	0.0389	0.4050	0.2115	3.8000e-004	0.1807	0.0204	0.2011	0.0993	0.0188	0.1181	0.0000	33.4357	33.4357	0.0108	0.0000	33.7061

Village South Specific Plan (Proposed) - Los Angeles-South Coast County, Annual

3.3 Site Preparation - 2021

Unmitigated Construction Off-Site

	ROG	NOx	CO	SO2	Fugitive PM10	Exhaust PM10	PM10 Total	Fugitive PM2.5	Exhaust PM2.5	PM2.5 Total	Bio- CO2	NBio- CO2	Total CO2	CH4	N2O	CO2e
Category	tons/yr										MT/yr					
Hauling	0.0000	0.0000	0.0000	0.0000	0.0000	0.0000	0.0000	0.0000	0.0000	0.0000	0.0000	0.0000	0.0000	0.0000	0.0000	0.0000
Vendor	0.0000	0.0000	0.0000	0.0000	0.0000	0.0000	0.0000	0.0000	0.0000	0.0000	0.0000	0.0000	0.0000	0.0000	0.0000	0.0000
Worker	7.7000e-004	6.0000e-004	6.8100e-003	2.0000e-005	1.9700e-003	2.0000e-005	1.9900e-003	5.2000e-004	1.0000e-005	5.4000e-004	0.0000	1.7801	1.7801	5.0000e-005	0.0000	1.7814
Total	7.7000e-004	6.0000e-004	6.8100e-003	2.0000e-005	1.9700e-003	2.0000e-005	1.9900e-003	5.2000e-004	1.0000e-005	5.4000e-004	0.0000	1.7801	1.7801	5.0000e-005	0.0000	1.7814

Mitigated Construction On-Site

	ROG	NOx	CO	SO2	Fugitive PM10	Exhaust PM10	PM10 Total	Fugitive PM2.5	Exhaust PM2.5	PM2.5 Total	Bio- CO2	NBio- CO2	Total CO2	CH4	N2O	CO2e
Category	tons/yr										MT/yr					
Fugitive Dust					0.1807	0.0000	0.1807	0.0993	0.0000	0.0993	0.0000	0.0000	0.0000	0.0000	0.0000	0.0000
Off-Road	0.0389	0.4050	0.2115	3.8000e-004		0.0204	0.0204		0.0188	0.0188	0.0000	33.4357	33.4357	0.0108	0.0000	33.7060
Total	0.0389	0.4050	0.2115	3.8000e-004	0.1807	0.0204	0.2011	0.0993	0.0188	0.1181	0.0000	33.4357	33.4357	0.0108	0.0000	33.7060

Village South Specific Plan (Proposed) - Los Angeles-South Coast County, Annual

3.3 Site Preparation - 2021

Mitigated Construction Off-Site

	ROG	NOx	CO	SO2	Fugitive PM10	Exhaust PM10	PM10 Total	Fugitive PM2.5	Exhaust PM2.5	PM2.5 Total	Bio- CO2	NBio- CO2	Total CO2	CH4	N2O	CO2e
Category	tons/yr										MT/yr					
Hauling	0.0000	0.0000	0.0000	0.0000	0.0000	0.0000	0.0000	0.0000	0.0000	0.0000	0.0000	0.0000	0.0000	0.0000	0.0000	0.0000
Vendor	0.0000	0.0000	0.0000	0.0000	0.0000	0.0000	0.0000	0.0000	0.0000	0.0000	0.0000	0.0000	0.0000	0.0000	0.0000	0.0000
Worker	7.7000e-004	6.0000e-004	6.8100e-003	2.0000e-005	1.9700e-003	2.0000e-005	1.9900e-003	5.2000e-004	1.0000e-005	5.4000e-004	0.0000	1.7801	1.7801	5.0000e-005	0.0000	1.7814
Total	7.7000e-004	6.0000e-004	6.8100e-003	2.0000e-005	1.9700e-003	2.0000e-005	1.9900e-003	5.2000e-004	1.0000e-005	5.4000e-004	0.0000	1.7801	1.7801	5.0000e-005	0.0000	1.7814

3.4 Grading - 2021

Unmitigated Construction On-Site

	ROG	NOx	CO	SO2	Fugitive PM10	Exhaust PM10	PM10 Total	Fugitive PM2.5	Exhaust PM2.5	PM2.5 Total	Bio- CO2	NBio- CO2	Total CO2	CH4	N2O	CO2e
Category	tons/yr										MT/yr					
Fugitive Dust					0.1741	0.0000	0.1741	0.0693	0.0000	0.0693	0.0000	0.0000	0.0000	0.0000	0.0000	0.0000
Off-Road	0.0796	0.8816	0.5867	1.1800e-003		0.0377	0.0377		0.0347	0.0347	0.0000	103.5405	103.5405	0.0335	0.0000	104.3776
Total	0.0796	0.8816	0.5867	1.1800e-003	0.1741	0.0377	0.2118	0.0693	0.0347	0.1040	0.0000	103.5405	103.5405	0.0335	0.0000	104.3776

Village South Specific Plan (Proposed) - Los Angeles-South Coast County, Annual

3.4 Grading - 2021

Unmitigated Construction Off-Site

	ROG	NOx	CO	SO2	Fugitive PM10	Exhaust PM10	PM10 Total	Fugitive PM2.5	Exhaust PM2.5	PM2.5 Total	Bio- CO2	NBio- CO2	Total CO2	CH4	N2O	CO2e
Category	tons/yr										MT/yr					
Hauling	0.0000	0.0000	0.0000	0.0000	0.0000	0.0000	0.0000	0.0000	0.0000	0.0000	0.0000	0.0000	0.0000	0.0000	0.0000	0.0000
Vendor	0.0000	0.0000	0.0000	0.0000	0.0000	0.0000	0.0000	0.0000	0.0000	0.0000	0.0000	0.0000	0.0000	0.0000	0.0000	0.0000
Worker	1.6400e-003	1.2700e-003	0.0144	4.0000e-005	4.1600e-003	3.0000e-005	4.2000e-003	1.1100e-003	3.0000e-005	1.1400e-003	0.0000	3.7579	3.7579	1.1000e-004	0.0000	3.7607
Total	1.6400e-003	1.2700e-003	0.0144	4.0000e-005	4.1600e-003	3.0000e-005	4.2000e-003	1.1100e-003	3.0000e-005	1.1400e-003	0.0000	3.7579	3.7579	1.1000e-004	0.0000	3.7607

Mitigated Construction On-Site

	ROG	NOx	CO	SO2	Fugitive PM10	Exhaust PM10	PM10 Total	Fugitive PM2.5	Exhaust PM2.5	PM2.5 Total	Bio- CO2	NBio- CO2	Total CO2	CH4	N2O	CO2e
Category	tons/yr										MT/yr					
Fugitive Dust					0.1741	0.0000	0.1741	0.0693	0.0000	0.0693	0.0000	0.0000	0.0000	0.0000	0.0000	0.0000
Off-Road	0.0796	0.8816	0.5867	1.1800e-003		0.0377	0.0377		0.0347	0.0347	0.0000	103.5403	103.5403	0.0335	0.0000	104.3775
Total	0.0796	0.8816	0.5867	1.1800e-003	0.1741	0.0377	0.2118	0.0693	0.0347	0.1040	0.0000	103.5403	103.5403	0.0335	0.0000	104.3775

Village South Specific Plan (Proposed) - Los Angeles-South Coast County, Annual

3.4 Grading - 2021

Mitigated Construction Off-Site

	ROG	NOx	CO	SO2	Fugitive PM10	Exhaust PM10	PM10 Total	Fugitive PM2.5	Exhaust PM2.5	PM2.5 Total	Bio- CO2	NBio- CO2	Total CO2	CH4	N2O	CO2e
Category	tons/yr										MT/yr					
Hauling	0.0000	0.0000	0.0000	0.0000	0.0000	0.0000	0.0000	0.0000	0.0000	0.0000	0.0000	0.0000	0.0000	0.0000	0.0000	0.0000
Vendor	0.0000	0.0000	0.0000	0.0000	0.0000	0.0000	0.0000	0.0000	0.0000	0.0000	0.0000	0.0000	0.0000	0.0000	0.0000	0.0000
Worker	1.6400e-003	1.2700e-003	0.0144	4.0000e-005	4.1600e-003	3.0000e-005	4.2000e-003	1.1100e-003	3.0000e-005	1.1400e-003	0.0000	3.7579	3.7579	1.1000e-004	0.0000	3.7607
Total	1.6400e-003	1.2700e-003	0.0144	4.0000e-005	4.1600e-003	3.0000e-005	4.2000e-003	1.1100e-003	3.0000e-005	1.1400e-003	0.0000	3.7579	3.7579	1.1000e-004	0.0000	3.7607

3.4 Grading - 2022

Unmitigated Construction On-Site

	ROG	NOx	CO	SO2	Fugitive PM10	Exhaust PM10	PM10 Total	Fugitive PM2.5	Exhaust PM2.5	PM2.5 Total	Bio- CO2	NBio- CO2	Total CO2	CH4	N2O	CO2e
Category	tons/yr										MT/yr					
Fugitive Dust					0.0807	0.0000	0.0807	0.0180	0.0000	0.0180	0.0000	0.0000	0.0000	0.0000	0.0000	0.0000
Off-Road	0.0127	0.1360	0.1017	2.2000e-004		5.7200e-003	5.7200e-003		5.2600e-003	5.2600e-003	0.0000	19.0871	19.0871	6.1700e-003	0.0000	19.2414
Total	0.0127	0.1360	0.1017	2.2000e-004	0.0807	5.7200e-003	0.0865	0.0180	5.2600e-003	0.0233	0.0000	19.0871	19.0871	6.1700e-003	0.0000	19.2414

Village South Specific Plan (Proposed) - Los Angeles-South Coast County, Annual

3.4 Grading - 2022

Unmitigated Construction Off-Site

	ROG	NOx	CO	SO2	Fugitive PM10	Exhaust PM10	PM10 Total	Fugitive PM2.5	Exhaust PM2.5	PM2.5 Total	Bio- CO2	NBio- CO2	Total CO2	CH4	N2O	CO2e
Category	tons/yr										MT/yr					
Hauling	0.0000	0.0000	0.0000	0.0000	0.0000	0.0000	0.0000	0.0000	0.0000	0.0000	0.0000	0.0000	0.0000	0.0000	0.0000	0.0000
Vendor	0.0000	0.0000	0.0000	0.0000	0.0000	0.0000	0.0000	0.0000	0.0000	0.0000	0.0000	0.0000	0.0000	0.0000	0.0000	0.0000
Worker	2.8000e-004	2.1000e-004	2.4400e-003	1.0000e-005	7.7000e-004	1.0000e-005	7.7000e-004	2.0000e-004	1.0000e-005	2.1000e-004	0.0000	0.6679	0.6679	2.0000e-005	0.0000	0.6684
Total	2.8000e-004	2.1000e-004	2.4400e-003	1.0000e-005	7.7000e-004	1.0000e-005	7.7000e-004	2.0000e-004	1.0000e-005	2.1000e-004	0.0000	0.6679	0.6679	2.0000e-005	0.0000	0.6684

Mitigated Construction On-Site

	ROG	NOx	CO	SO2	Fugitive PM10	Exhaust PM10	PM10 Total	Fugitive PM2.5	Exhaust PM2.5	PM2.5 Total	Bio- CO2	NBio- CO2	Total CO2	CH4	N2O	CO2e
Category	tons/yr										MT/yr					
Fugitive Dust					0.0807	0.0000	0.0807	0.0180	0.0000	0.0180	0.0000	0.0000	0.0000	0.0000	0.0000	0.0000
Off-Road	0.0127	0.1360	0.1017	2.2000e-004		5.7200e-003	5.7200e-003		5.2600e-003	5.2600e-003	0.0000	19.0871	19.0871	6.1700e-003	0.0000	19.2414
Total	0.0127	0.1360	0.1017	2.2000e-004	0.0807	5.7200e-003	0.0865	0.0180	5.2600e-003	0.0233	0.0000	19.0871	19.0871	6.1700e-003	0.0000	19.2414

Village South Specific Plan (Proposed) - Los Angeles-South Coast County, Annual

3.4 Grading - 2022

Mitigated Construction Off-Site

	ROG	NOx	CO	SO2	Fugitive PM10	Exhaust PM10	PM10 Total	Fugitive PM2.5	Exhaust PM2.5	PM2.5 Total	Bio- CO2	NBio- CO2	Total CO2	CH4	N2O	CO2e
Category	tons/yr										MT/yr					
Hauling	0.0000	0.0000	0.0000	0.0000	0.0000	0.0000	0.0000	0.0000	0.0000	0.0000	0.0000	0.0000	0.0000	0.0000	0.0000	0.0000
Vendor	0.0000	0.0000	0.0000	0.0000	0.0000	0.0000	0.0000	0.0000	0.0000	0.0000	0.0000	0.0000	0.0000	0.0000	0.0000	0.0000
Worker	2.8000e-004	2.1000e-004	2.4400e-003	1.0000e-005	7.7000e-004	1.0000e-005	7.7000e-004	2.0000e-004	1.0000e-005	2.1000e-004	0.0000	0.6679	0.6679	2.0000e-005	0.0000	0.6684
Total	2.8000e-004	2.1000e-004	2.4400e-003	1.0000e-005	7.7000e-004	1.0000e-005	7.7000e-004	2.0000e-004	1.0000e-005	2.1000e-004	0.0000	0.6679	0.6679	2.0000e-005	0.0000	0.6684

3.5 Building Construction - 2022

Unmitigated Construction On-Site

	ROG	NOx	CO	SO2	Fugitive PM10	Exhaust PM10	PM10 Total	Fugitive PM2.5	Exhaust PM2.5	PM2.5 Total	Bio- CO2	NBio- CO2	Total CO2	CH4	N2O	CO2e
Category	tons/yr										MT/yr					
Off-Road	0.2158	1.9754	2.0700	3.4100e-003		0.1023	0.1023		0.0963	0.0963	0.0000	293.1324	293.1324	0.0702	0.0000	294.8881
Total	0.2158	1.9754	2.0700	3.4100e-003		0.1023	0.1023		0.0963	0.0963	0.0000	293.1324	293.1324	0.0702	0.0000	294.8881

Village South Specific Plan (Proposed) - Los Angeles-South Coast County, Annual

3.5 Building Construction - 2022

Unmitigated Construction Off-Site

	ROG	NOx	CO	SO2	Fugitive PM10	Exhaust PM10	PM10 Total	Fugitive PM2.5	Exhaust PM2.5	PM2.5 Total	Bio- CO2	NBio- CO2	Total CO2	CH4	N2O	CO2e
Category	tons/yr										MT/yr					
Hauling	0.0000	0.0000	0.0000	0.0000	0.0000	0.0000	0.0000	0.0000	0.0000	0.0000	0.0000	0.0000	0.0000	0.0000	0.0000	0.0000
Vendor	0.0527	1.6961	0.4580	4.5500e-003	0.1140	3.1800e-003	0.1171	0.0329	3.0400e-003	0.0359	0.0000	441.9835	441.9835	0.0264	0.0000	442.6435
Worker	0.4088	0.3066	3.5305	0.0107	1.1103	8.8700e-003	1.1192	0.2949	8.1700e-003	0.3031	0.0000	966.8117	966.8117	0.0266	0.0000	967.4773
Total	0.4616	2.0027	3.9885	0.0152	1.2243	0.0121	1.2363	0.3278	0.0112	0.3390	0.0000	1,408.7952	1,408.7952	0.0530	0.0000	1,410.1208

Mitigated Construction On-Site

	ROG	NOx	CO	SO2	Fugitive PM10	Exhaust PM10	PM10 Total	Fugitive PM2.5	Exhaust PM2.5	PM2.5 Total	Bio- CO2	NBio- CO2	Total CO2	CH4	N2O	CO2e
Category	tons/yr										MT/yr					
Off-Road	0.2158	1.9754	2.0700	3.4100e-003		0.1023	0.1023		0.0963	0.0963	0.0000	293.1321	293.1321	0.0702	0.0000	294.8877
Total	0.2158	1.9754	2.0700	3.4100e-003		0.1023	0.1023		0.0963	0.0963	0.0000	293.1321	293.1321	0.0702	0.0000	294.8877

Village South Specific Plan (Proposed) - Los Angeles-South Coast County, Annual

3.5 Building Construction - 2022

Mitigated Construction Off-Site

	ROG	NOx	CO	SO2	Fugitive PM10	Exhaust PM10	PM10 Total	Fugitive PM2.5	Exhaust PM2.5	PM2.5 Total	Bio- CO2	NBio- CO2	Total CO2	CH4	N2O	CO2e
Category	tons/yr										MT/yr					
Hauling	0.0000	0.0000	0.0000	0.0000	0.0000	0.0000	0.0000	0.0000	0.0000	0.0000	0.0000	0.0000	0.0000	0.0000	0.0000	0.0000
Vendor	0.0527	1.6961	0.4580	4.5500e-003	0.1140	3.1800e-003	0.1171	0.0329	3.0400e-003	0.0359	0.0000	441.9835	441.9835	0.0264	0.0000	442.6435
Worker	0.4088	0.3066	3.5305	0.0107	1.1103	8.8700e-003	1.1192	0.2949	8.1700e-003	0.3031	0.0000	966.8117	966.8117	0.0266	0.0000	967.4773
Total	0.4616	2.0027	3.9885	0.0152	1.2243	0.0121	1.2363	0.3278	0.0112	0.3390	0.0000	1,408.7952	1,408.7952	0.0530	0.0000	1,410.1208

3.5 Building Construction - 2023

Unmitigated Construction On-Site

	ROG	NOx	CO	SO2	Fugitive PM10	Exhaust PM10	PM10 Total	Fugitive PM2.5	Exhaust PM2.5	PM2.5 Total	Bio- CO2	NBio- CO2	Total CO2	CH4	N2O	CO2e
Category	tons/yr										MT/yr					
Off-Road	0.1942	1.7765	2.0061	3.3300e-003		0.0864	0.0864		0.0813	0.0813	0.0000	286.2789	286.2789	0.0681	0.0000	287.9814
Total	0.1942	1.7765	2.0061	3.3300e-003		0.0864	0.0864		0.0813	0.0813	0.0000	286.2789	286.2789	0.0681	0.0000	287.9814

Village South Specific Plan (Proposed) - Los Angeles-South Coast County, Annual

3.5 Building Construction - 2023

Unmitigated Construction Off-Site

	ROG	NOx	CO	SO2	Fugitive PM10	Exhaust PM10	PM10 Total	Fugitive PM2.5	Exhaust PM2.5	PM2.5 Total	Bio- CO2	NBio- CO2	Total CO2	CH4	N2O	CO2e
Category	tons/yr										MT/yr					
Hauling	0.0000	0.0000	0.0000	0.0000	0.0000	0.0000	0.0000	0.0000	0.0000	0.0000	0.0000	0.0000	0.0000	0.0000	0.0000	0.0000
Vendor	0.0382	1.2511	0.4011	4.3000e-003	0.1113	1.4600e-003	0.1127	0.0321	1.4000e-003	0.0335	0.0000	417.9930	417.9930	0.0228	0.0000	418.5624
Worker	0.3753	0.2708	3.1696	0.0101	1.0840	8.4100e-003	1.0924	0.2879	7.7400e-003	0.2957	0.0000	909.3439	909.3439	0.0234	0.0000	909.9291
Total	0.4135	1.5218	3.5707	0.0144	1.1953	9.8700e-003	1.2051	0.3200	9.1400e-003	0.3292	0.0000	1,327.3369	1,327.3369	0.0462	0.0000	1,328.4916

Mitigated Construction On-Site

	ROG	NOx	CO	SO2	Fugitive PM10	Exhaust PM10	PM10 Total	Fugitive PM2.5	Exhaust PM2.5	PM2.5 Total	Bio- CO2	NBio- CO2	Total CO2	CH4	N2O	CO2e
Category	tons/yr										MT/yr					
Off-Road	0.1942	1.7765	2.0061	3.3300e-003		0.0864	0.0864		0.0813	0.0813	0.0000	286.2785	286.2785	0.0681	0.0000	287.9811
Total	0.1942	1.7765	2.0061	3.3300e-003		0.0864	0.0864		0.0813	0.0813	0.0000	286.2785	286.2785	0.0681	0.0000	287.9811

Village South Specific Plan (Proposed) - Los Angeles-South Coast County, Annual

3.5 Building Construction - 2023

Mitigated Construction Off-Site

	ROG	NOx	CO	SO2	Fugitive PM10	Exhaust PM10	PM10 Total	Fugitive PM2.5	Exhaust PM2.5	PM2.5 Total	Bio- CO2	NBio- CO2	Total CO2	CH4	N2O	CO2e
Category	tons/yr										MT/yr					
Hauling	0.0000	0.0000	0.0000	0.0000	0.0000	0.0000	0.0000	0.0000	0.0000	0.0000	0.0000	0.0000	0.0000	0.0000	0.0000	0.0000
Vendor	0.0382	1.2511	0.4011	4.3000e-003	0.1113	1.4600e-003	0.1127	0.0321	1.4000e-003	0.0335	0.0000	417.9930	417.9930	0.0228	0.0000	418.5624
Worker	0.3753	0.2708	3.1696	0.0101	1.0840	8.4100e-003	1.0924	0.2879	7.7400e-003	0.2957	0.0000	909.3439	909.3439	0.0234	0.0000	909.9291
Total	0.4135	1.5218	3.5707	0.0144	1.1953	9.8700e-003	1.2051	0.3200	9.1400e-003	0.3292	0.0000	1,327.3369	1,327.3369	0.0462	0.0000	1,328.4916

3.6 Paving - 2023

Unmitigated Construction On-Site

	ROG	NOx	CO	SO2	Fugitive PM10	Exhaust PM10	PM10 Total	Fugitive PM2.5	Exhaust PM2.5	PM2.5 Total	Bio- CO2	NBio- CO2	Total CO2	CH4	N2O	CO2e
Category	tons/yr										MT/yr					
Off-Road	6.7100e-003	0.0663	0.0948	1.5000e-004		3.3200e-003	3.3200e-003		3.0500e-003	3.0500e-003	0.0000	13.0175	13.0175	4.2100e-003	0.0000	13.1227
Paving	0.0000					0.0000	0.0000		0.0000	0.0000	0.0000	0.0000	0.0000	0.0000	0.0000	0.0000
Total	6.7100e-003	0.0663	0.0948	1.5000e-004		3.3200e-003	3.3200e-003		3.0500e-003	3.0500e-003	0.0000	13.0175	13.0175	4.2100e-003	0.0000	13.1227

Village South Specific Plan (Proposed) - Los Angeles-South Coast County, Annual

3.6 Paving - 2023

Unmitigated Construction Off-Site

	ROG	NOx	CO	SO2	Fugitive PM10	Exhaust PM10	PM10 Total	Fugitive PM2.5	Exhaust PM2.5	PM2.5 Total	Bio- CO2	NBio- CO2	Total CO2	CH4	N2O	CO2e
Category	tons/yr										MT/yr					
Hauling	0.0000	0.0000	0.0000	0.0000	0.0000	0.0000	0.0000	0.0000	0.0000	0.0000	0.0000	0.0000	0.0000	0.0000	0.0000	0.0000
Vendor	0.0000	0.0000	0.0000	0.0000	0.0000	0.0000	0.0000	0.0000	0.0000	0.0000	0.0000	0.0000	0.0000	0.0000	0.0000	0.0000
Worker	3.7000e-004	2.7000e-004	3.1200e-003	1.0000e-005	1.0700e-003	1.0000e-005	1.0800e-003	2.8000e-004	1.0000e-005	2.9000e-004	0.0000	0.8963	0.8963	2.0000e-005	0.0000	0.8968
Total	3.7000e-004	2.7000e-004	3.1200e-003	1.0000e-005	1.0700e-003	1.0000e-005	1.0800e-003	2.8000e-004	1.0000e-005	2.9000e-004	0.0000	0.8963	0.8963	2.0000e-005	0.0000	0.8968

Mitigated Construction On-Site

	ROG	NOx	CO	SO2	Fugitive PM10	Exhaust PM10	PM10 Total	Fugitive PM2.5	Exhaust PM2.5	PM2.5 Total	Bio- CO2	NBio- CO2	Total CO2	CH4	N2O	CO2e
Category	tons/yr										MT/yr					
Off-Road	6.7100e-003	0.0663	0.0948	1.5000e-004		3.3200e-003	3.3200e-003		3.0500e-003	3.0500e-003	0.0000	13.0175	13.0175	4.2100e-003	0.0000	13.1227
Paving	0.0000					0.0000	0.0000		0.0000	0.0000	0.0000	0.0000	0.0000	0.0000	0.0000	0.0000
Total	6.7100e-003	0.0663	0.0948	1.5000e-004		3.3200e-003	3.3200e-003		3.0500e-003	3.0500e-003	0.0000	13.0175	13.0175	4.2100e-003	0.0000	13.1227

Village South Specific Plan (Proposed) - Los Angeles-South Coast County, Annual

3.6 Paving - 2023

Mitigated Construction Off-Site

	ROG	NOx	CO	SO2	Fugitive PM10	Exhaust PM10	PM10 Total	Fugitive PM2.5	Exhaust PM2.5	PM2.5 Total	Bio- CO2	NBio- CO2	Total CO2	CH4	N2O	CO2e
Category	tons/yr										MT/yr					
Hauling	0.0000	0.0000	0.0000	0.0000	0.0000	0.0000	0.0000	0.0000	0.0000	0.0000	0.0000	0.0000	0.0000	0.0000	0.0000	0.0000
Vendor	0.0000	0.0000	0.0000	0.0000	0.0000	0.0000	0.0000	0.0000	0.0000	0.0000	0.0000	0.0000	0.0000	0.0000	0.0000	0.0000
Worker	3.7000e-004	2.7000e-004	3.1200e-003	1.0000e-005	1.0700e-003	1.0000e-005	1.0800e-003	2.8000e-004	1.0000e-005	2.9000e-004	0.0000	0.8963	0.8963	2.0000e-005	0.0000	0.8968
Total	3.7000e-004	2.7000e-004	3.1200e-003	1.0000e-005	1.0700e-003	1.0000e-005	1.0800e-003	2.8000e-004	1.0000e-005	2.9000e-004	0.0000	0.8963	0.8963	2.0000e-005	0.0000	0.8968

3.6 Paving - 2024

Unmitigated Construction On-Site

	ROG	NOx	CO	SO2	Fugitive PM10	Exhaust PM10	PM10 Total	Fugitive PM2.5	Exhaust PM2.5	PM2.5 Total	Bio- CO2	NBio- CO2	Total CO2	CH4	N2O	CO2e
Category	tons/yr										MT/yr					
Off-Road	0.0109	0.1048	0.1609	2.5000e-004		5.1500e-003	5.1500e-003		4.7400e-003	4.7400e-003	0.0000	22.0292	22.0292	7.1200e-003	0.0000	22.2073
Paving	0.0000					0.0000	0.0000		0.0000	0.0000	0.0000	0.0000	0.0000	0.0000	0.0000	0.0000
Total	0.0109	0.1048	0.1609	2.5000e-004		5.1500e-003	5.1500e-003		4.7400e-003	4.7400e-003	0.0000	22.0292	22.0292	7.1200e-003	0.0000	22.2073

Village South Specific Plan (Proposed) - Los Angeles-South Coast County, Annual

3.6 Paving - 2024

Unmitigated Construction Off-Site

	ROG	NOx	CO	SO2	Fugitive PM10	Exhaust PM10	PM10 Total	Fugitive PM2.5	Exhaust PM2.5	PM2.5 Total	Bio- CO2	NBio- CO2	Total CO2	CH4	N2O	CO2e
Category	tons/yr										MT/yr					
Hauling	0.0000	0.0000	0.0000	0.0000	0.0000	0.0000	0.0000	0.0000	0.0000	0.0000	0.0000	0.0000	0.0000	0.0000	0.0000	0.0000
Vendor	0.0000	0.0000	0.0000	0.0000	0.0000	0.0000	0.0000	0.0000	0.0000	0.0000	0.0000	0.0000	0.0000	0.0000	0.0000	0.0000
Worker	5.9000e-004	4.1000e-004	4.9200e-003	2.0000e-005	1.8100e-003	1.0000e-005	1.8200e-003	4.8000e-004	1.0000e-005	4.9000e-004	0.0000	1.4697	1.4697	4.0000e-005	0.0000	1.4706
Total	5.9000e-004	4.1000e-004	4.9200e-003	2.0000e-005	1.8100e-003	1.0000e-005	1.8200e-003	4.8000e-004	1.0000e-005	4.9000e-004	0.0000	1.4697	1.4697	4.0000e-005	0.0000	1.4706

Mitigated Construction On-Site

	ROG	NOx	CO	SO2	Fugitive PM10	Exhaust PM10	PM10 Total	Fugitive PM2.5	Exhaust PM2.5	PM2.5 Total	Bio- CO2	NBio- CO2	Total CO2	CH4	N2O	CO2e
Category	tons/yr										MT/yr					
Off-Road	0.0109	0.1048	0.1609	2.5000e-004		5.1500e-003	5.1500e-003		4.7400e-003	4.7400e-003	0.0000	22.0292	22.0292	7.1200e-003	0.0000	22.2073
Paving	0.0000					0.0000	0.0000		0.0000	0.0000	0.0000	0.0000	0.0000	0.0000	0.0000	0.0000
Total	0.0109	0.1048	0.1609	2.5000e-004		5.1500e-003	5.1500e-003		4.7400e-003	4.7400e-003	0.0000	22.0292	22.0292	7.1200e-003	0.0000	22.2073

Village South Specific Plan (Proposed) - Los Angeles-South Coast County, Annual

3.6 Paving - 2024

Mitigated Construction Off-Site

	ROG	NOx	CO	SO2	Fugitive PM10	Exhaust PM10	PM10 Total	Fugitive PM2.5	Exhaust PM2.5	PM2.5 Total	Bio- CO2	NBio- CO2	Total CO2	CH4	N2O	CO2e
Category	tons/yr										MT/yr					
Hauling	0.0000	0.0000	0.0000	0.0000	0.0000	0.0000	0.0000	0.0000	0.0000	0.0000	0.0000	0.0000	0.0000	0.0000	0.0000	0.0000
Vendor	0.0000	0.0000	0.0000	0.0000	0.0000	0.0000	0.0000	0.0000	0.0000	0.0000	0.0000	0.0000	0.0000	0.0000	0.0000	0.0000
Worker	5.9000e-004	4.1000e-004	4.9200e-003	2.0000e-005	1.8100e-003	1.0000e-005	1.8200e-003	4.8000e-004	1.0000e-005	4.9000e-004	0.0000	1.4697	1.4697	4.0000e-005	0.0000	1.4706
Total	5.9000e-004	4.1000e-004	4.9200e-003	2.0000e-005	1.8100e-003	1.0000e-005	1.8200e-003	4.8000e-004	1.0000e-005	4.9000e-004	0.0000	1.4697	1.4697	4.0000e-005	0.0000	1.4706

3.7 Architectural Coating - 2024

Unmitigated Construction On-Site

	ROG	NOx	CO	SO2	Fugitive PM10	Exhaust PM10	PM10 Total	Fugitive PM2.5	Exhaust PM2.5	PM2.5 Total	Bio- CO2	NBio- CO2	Total CO2	CH4	N2O	CO2e
Category	tons/yr										MT/yr					
Archit. Coating	4.1372					0.0000	0.0000		0.0000	0.0000	0.0000	0.0000	0.0000	0.0000	0.0000	0.0000
Off-Road	3.1600e-003	0.0213	0.0317	5.0000e-005		1.0700e-003	1.0700e-003		1.0700e-003	1.0700e-003	0.0000	4.4682	4.4682	2.5000e-004	0.0000	4.4745
Total	4.1404	0.0213	0.0317	5.0000e-005		1.0700e-003	1.0700e-003		1.0700e-003	1.0700e-003	0.0000	4.4682	4.4682	2.5000e-004	0.0000	4.4745

Village South Specific Plan (Proposed) - Los Angeles-South Coast County, Annual

3.7 Architectural Coating - 2024

Unmitigated Construction Off-Site

	ROG	NOx	CO	SO2	Fugitive PM10	Exhaust PM10	PM10 Total	Fugitive PM2.5	Exhaust PM2.5	PM2.5 Total	Bio- CO2	NBio- CO2	Total CO2	CH4	N2O	CO2e
Category	tons/yr										MT/yr					
Hauling	0.0000	0.0000	0.0000	0.0000	0.0000	0.0000	0.0000	0.0000	0.0000	0.0000	0.0000	0.0000	0.0000	0.0000	0.0000	0.0000
Vendor	0.0000	0.0000	0.0000	0.0000	0.0000	0.0000	0.0000	0.0000	0.0000	0.0000	0.0000	0.0000	0.0000	0.0000	0.0000	0.0000
Worker	0.0101	6.9900e-003	0.0835	2.8000e-004	0.0307	2.3000e-004	0.0309	8.1500e-003	2.2000e-004	8.3700e-003	0.0000	24.9407	24.9407	6.1000e-004	0.0000	24.9558
Total	0.0101	6.9900e-003	0.0835	2.8000e-004	0.0307	2.3000e-004	0.0309	8.1500e-003	2.2000e-004	8.3700e-003	0.0000	24.9407	24.9407	6.1000e-004	0.0000	24.9558

Mitigated Construction On-Site

	ROG	NOx	CO	SO2	Fugitive PM10	Exhaust PM10	PM10 Total	Fugitive PM2.5	Exhaust PM2.5	PM2.5 Total	Bio- CO2	NBio- CO2	Total CO2	CH4	N2O	CO2e
Category	tons/yr										MT/yr					
Archit. Coating	4.1372					0.0000	0.0000		0.0000	0.0000	0.0000	0.0000	0.0000	0.0000	0.0000	0.0000
Off-Road	3.1600e-003	0.0213	0.0317	5.0000e-005		1.0700e-003	1.0700e-003		1.0700e-003	1.0700e-003	0.0000	4.4682	4.4682	2.5000e-004	0.0000	4.4745
Total	4.1404	0.0213	0.0317	5.0000e-005		1.0700e-003	1.0700e-003		1.0700e-003	1.0700e-003	0.0000	4.4682	4.4682	2.5000e-004	0.0000	4.4745

Village South Specific Plan (Proposed) - Los Angeles-South Coast County, Annual

3.7 Architectural Coating - 2024

Mitigated Construction Off-Site

	ROG	NOx	CO	SO2	Fugitive PM10	Exhaust PM10	PM10 Total	Fugitive PM2.5	Exhaust PM2.5	PM2.5 Total	Bio- CO2	NBio- CO2	Total CO2	CH4	N2O	CO2e
Category	tons/yr										MT/yr					
Hauling	0.0000	0.0000	0.0000	0.0000	0.0000	0.0000	0.0000	0.0000	0.0000	0.0000	0.0000	0.0000	0.0000	0.0000	0.0000	0.0000
Vendor	0.0000	0.0000	0.0000	0.0000	0.0000	0.0000	0.0000	0.0000	0.0000	0.0000	0.0000	0.0000	0.0000	0.0000	0.0000	0.0000
Worker	0.0101	6.9900e-003	0.0835	2.8000e-004	0.0307	2.3000e-004	0.0309	8.1500e-003	2.2000e-004	8.3700e-003	0.0000	24.9407	24.9407	6.1000e-004	0.0000	24.9558
Total	0.0101	6.9900e-003	0.0835	2.8000e-004	0.0307	2.3000e-004	0.0309	8.1500e-003	2.2000e-004	8.3700e-003	0.0000	24.9407	24.9407	6.1000e-004	0.0000	24.9558

4.0 Operational Detail - Mobile

4.1 Mitigation Measures Mobile

Village South Specific Plan (Proposed) - Los Angeles-South Coast County, Annual

	ROG	NOx	CO	SO2	Fugitive PM10	Exhaust PM10	PM10 Total	Fugitive PM2.5	Exhaust PM2.5	PM2.5 Total	Bio- CO2	NBio- CO2	Total CO2	CH4	N2O	CO2e
Category	tons/yr										MT/yr					
Mitigated	1.5857	7.9962	19.1834	0.0821	7.7979	0.0580	7.8559	2.0895	0.0539	2.1434	0.0000	7,620.4986	7,620.4986	0.3407	0.0000	7,629.0162
Unmitigated	1.5857	7.9962	19.1834	0.0821	7.7979	0.0580	7.8559	2.0895	0.0539	2.1434	0.0000	7,620.4986	7,620.4986	0.3407	0.0000	7,629.0162

4.2 Trip Summary Information

Land Use	Average Daily Trip Rate			Unmitigated	Mitigated
	Weekday	Saturday	Sunday	Annual VMT	Annual VMT
Apartments Low Rise	145.75	154.25	154.00	506,227	506,227
Apartments Mid Rise	4,026.75	3,773.25	4075.50	13,660,065	13,660,065
General Office Building	288.45	62.55	31.05	706,812	706,812
High Turnover (Sit Down Restaurant)	2,368.80	2,873.52	2817.72	3,413,937	3,413,937
Hotel	192.00	187.50	160.00	445,703	445,703
Quality Restaurant	501.12	511.92	461.20	707,488	707,488
Regional Shopping Center	528.08	601.44	357.84	1,112,221	1,112,221
Total	8,050.95	8,164.43	8,057.31	20,552,452	20,552,452

4.3 Trip Type Information

Village South Specific Plan (Proposed) - Los Angeles-South Coast County, Annual

Land Use	Miles			Trip %			Trip Purpose %		
	H-W or C-W	H-S or C-C	H-O or C-NW	H-W or C-W	H-S or C-C	H-O or C-NW	Primary	Diverted	Pass-by
Apartments Low Rise	14.70	5.90	8.70	40.20	19.20	40.60	86	11	3
Apartments Mid Rise	14.70	5.90	8.70	40.20	19.20	40.60	86	11	3
General Office Building	16.60	8.40	6.90	33.00	48.00	19.00	77	19	4
High Turnover (Sit Down Restaurant)	16.60	8.40	6.90	8.50	72.50	19.00	37	20	43
Hotel	16.60	8.40	6.90	19.40	61.60	19.00	58	38	4
Quality Restaurant	16.60	8.40	6.90	12.00	69.00	19.00	38	18	44
Regional Shopping Center	16.60	8.40	6.90	16.30	64.70	19.00	54	35	11

4.4 Fleet Mix

Land Use	LDA	LDT1	LDT2	MDV	LHD1	LHD2	MHD	HHD	OBUS	UBUS	MCY	SBUS	MH
Apartments Low Rise	0.543088	0.044216	0.209971	0.116369	0.014033	0.006332	0.021166	0.033577	0.002613	0.001817	0.005285	0.000712	0.000821
Apartments Mid Rise	0.543088	0.044216	0.209971	0.116369	0.014033	0.006332	0.021166	0.033577	0.002613	0.001817	0.005285	0.000712	0.000821
General Office Building	0.543088	0.044216	0.209971	0.116369	0.014033	0.006332	0.021166	0.033577	0.002613	0.001817	0.005285	0.000712	0.000821
High Turnover (Sit Down Restaurant)	0.543088	0.044216	0.209971	0.116369	0.014033	0.006332	0.021166	0.033577	0.002613	0.001817	0.005285	0.000712	0.000821
Hotel	0.543088	0.044216	0.209971	0.116369	0.014033	0.006332	0.021166	0.033577	0.002613	0.001817	0.005285	0.000712	0.000821
Quality Restaurant	0.543088	0.044216	0.209971	0.116369	0.014033	0.006332	0.021166	0.033577	0.002613	0.001817	0.005285	0.000712	0.000821
Regional Shopping Center	0.543088	0.044216	0.209971	0.116369	0.014033	0.006332	0.021166	0.033577	0.002613	0.001817	0.005285	0.000712	0.000821

5.0 Energy Detail

Historical Energy Use: N

5.1 Mitigation Measures Energy

Village South Specific Plan (Proposed) - Los Angeles-South Coast County, Annual

	ROG	NOx	CO	SO2	Fugitive PM10	Exhaust PM10	PM10 Total	Fugitive PM2.5	Exhaust PM2.5	PM2.5 Total	Bio- CO2	NBio- CO2	Total CO2	CH4	N2O	CO2e
Category	tons/yr										MT/yr					
Electricity Mitigated							0.0000	0.0000		0.0000	0.0000	2,512.6465	2,512.6465	0.1037	0.0215	2,521.6356
Electricity Unmitigated							0.0000	0.0000		0.0000	0.0000	2,512.6465	2,512.6465	0.1037	0.0215	2,521.6356
NaturalGas Mitigated	0.1398	1.2312	0.7770	7.6200e-003		0.0966	0.0966		0.0966	0.0966	0.0000	1,383.4267	1,383.4267	0.0265	0.0254	1,391.6478
NaturalGas Unmitigated	0.1398	1.2312	0.7770	7.6200e-003		0.0966	0.0966		0.0966	0.0966	0.0000	1,383.4267	1,383.4267	0.0265	0.0254	1,391.6478

Village South Specific Plan (Proposed) - Los Angeles-South Coast County, Annual

5.2 Energy by Land Use - NaturalGas

Unmitigated

	NaturalGas Use	ROG	NOx	CO	SO2	Fugitive PM10	Exhaust PM10	PM10 Total	Fugitive PM2.5	Exhaust PM2.5	PM2.5 Total	Bio- CO2	NBio- CO2	Total CO2	CH4	N2O	CO2e
Land Use	kBTU/yr	tons/yr										MT/yr					
Apartments Low Rise	408494	2.2000e-003	0.0188	8.0100e-003	1.2000e-004		1.5200e-003	1.5200e-003		1.5200e-003	1.5200e-003	0.0000	21.7988	21.7988	4.2000e-004	4.0000e-004	21.9284
Apartments Mid Rise	1.30613e+007	0.0704	0.6018	0.2561	3.8400e-003		0.0487	0.0487		0.0487	0.0487	0.0000	696.9989	696.9989	0.0134	0.0128	701.1408
General Office Building	468450	2.5300e-003	0.0230	0.0193	1.4000e-004		1.7500e-003	1.7500e-003		1.7500e-003	1.7500e-003	0.0000	24.9983	24.9983	4.8000e-004	4.6000e-004	25.1468
High Turnover (Sit Down Restaurant)	8.30736e+006	0.0448	0.4072	0.3421	2.4400e-003		0.0310	0.0310		0.0310	0.0310	0.0000	443.3124	443.3124	8.5000e-003	8.1300e-003	445.9468
Hotel	1.74095e+006	9.3900e-003	0.0853	0.0717	5.1000e-004		6.4900e-003	6.4900e-003		6.4900e-003	6.4900e-003	0.0000	92.9036	92.9036	1.7800e-003	1.7000e-003	93.4557
Quality Restaurant	1.84608e+006	9.9500e-003	0.0905	0.0760	5.4000e-004		6.8800e-003	6.8800e-003		6.8800e-003	6.8800e-003	0.0000	98.5139	98.5139	1.8900e-003	1.8100e-003	99.0993
Regional Shopping Center	91840	5.0000e-004	4.5000e-003	3.7800e-003	3.0000e-005		3.4000e-004	3.4000e-004		3.4000e-004	3.4000e-004	0.0000	4.9009	4.9009	9.0000e-005	9.0000e-005	4.9301
Total		0.1398	1.2312	0.7770	7.6200e-003		0.0966	0.0966		0.0966	0.0966	0.0000	1,383.4268	1,383.4268	0.0265	0.0254	1,391.6478

Village South Specific Plan (Proposed) - Los Angeles-South Coast County, Annual

5.2 Energy by Land Use - NaturalGas

Mitigated

	NaturalGas Use	ROG	NOx	CO	SO2	Fugitive PM10	Exhaust PM10	PM10 Total	Fugitive PM2.5	Exhaust PM2.5	PM2.5 Total	Bio- CO2	NBio- CO2	Total CO2	CH4	N2O	CO2e
Land Use	kBTU/yr	tons/yr										MT/yr					
Apartments Low Rise	408494	2.2000e-003	0.0188	8.0100e-003	1.2000e-004		1.5200e-003	1.5200e-003		1.5200e-003	1.5200e-003	0.0000	21.7988	21.7988	4.2000e-004	4.0000e-004	21.9284
Apartments Mid Rise	1.30613e+007	0.0704	0.6018	0.2561	3.8400e-003		0.0487	0.0487		0.0487	0.0487	0.0000	696.9989	696.9989	0.0134	0.0128	701.1408
General Office Building	468450	2.5300e-003	0.0230	0.0193	1.4000e-004		1.7500e-003	1.7500e-003		1.7500e-003	1.7500e-003	0.0000	24.9983	24.9983	4.8000e-004	4.6000e-004	25.1468
High Turnover (Sit Down Restaurant)	8.30736e+006	0.0448	0.4072	0.3421	2.4400e-003		0.0310	0.0310		0.0310	0.0310	0.0000	443.3124	443.3124	8.5000e-003	8.1300e-003	445.9468
Hotel	1.74095e+006	9.3900e-003	0.0853	0.0717	5.1000e-004		6.4900e-003	6.4900e-003		6.4900e-003	6.4900e-003	0.0000	92.9036	92.9036	1.7800e-003	1.7000e-003	93.4557
Quality Restaurant	1.84608e+006	9.9500e-003	0.0905	0.0760	5.4000e-004		6.8800e-003	6.8800e-003		6.8800e-003	6.8800e-003	0.0000	98.5139	98.5139	1.8900e-003	1.8100e-003	99.0993
Regional Shopping Center	91840	5.0000e-004	4.5000e-003	3.7800e-003	3.0000e-005		3.4000e-004	3.4000e-004		3.4000e-004	3.4000e-004	0.0000	4.9009	4.9009	9.0000e-005	9.0000e-005	4.9301
Total		0.1398	1.2312	0.7770	7.6200e-003		0.0966	0.0966		0.0966	0.0966	0.0000	1,383.4268	1,383.4268	0.0265	0.0254	1,391.6478

Village South Specific Plan (Proposed) - Los Angeles-South Coast County, Annual

5.3 Energy by Land Use - Electricity

Unmitigated

	Electricity Use	Total CO2	CH4	N2O	CO2e
Land Use	kWh/yr	MT/yr			
Apartments Low Rise	106010	33.7770	1.3900e-003	2.9000e-004	33.8978
Apartments Mid Rise	3.94697e+006	1,257.5879	0.0519	0.0107	1,262.0869
General Office Building	584550	186.2502	7.6900e-003	1.5900e-003	186.9165
High Turnover (Sit Down Restaurant)	1.58904e+006	506.3022	0.0209	4.3200e-003	508.1135
Hotel	550308	175.3399	7.2400e-003	1.5000e-003	175.9672
Quality Restaurant	353120	112.5116	4.6500e-003	9.6000e-004	112.9141
Regional Shopping Center	756000	240.8778	9.9400e-003	2.0600e-003	241.7395
Total		2,512.6465	0.1037	0.0215	2,521.6356

Village South Specific Plan (Proposed) - Los Angeles-South Coast County, Annual

5.3 Energy by Land Use - Electricity

Mitigated

	Electricity Use	Total CO2	CH4	N2O	CO2e
Land Use	kWh/yr	MT/yr			
Apartments Low Rise	106010	33.7770	1.3900e-003	2.9000e-004	33.8978
Apartments Mid Rise	3.94697e+006	1,257.5879	0.0519	0.0107	1,262.0869
General Office Building	584550	186.2502	7.6900e-003	1.5900e-003	186.9165
High Turnover (Sit Down Restaurant)	1.58904e+006	506.3022	0.0209	4.3200e-003	508.1135
Hotel	550308	175.3399	7.2400e-003	1.5000e-003	175.9672
Quality Restaurant	353120	112.5116	4.6500e-003	9.6000e-004	112.9141
Regional Shopping Center	756000	240.8778	9.9400e-003	2.0600e-003	241.7395
Total		2,512.6465	0.1037	0.0215	2,521.6356

6.0 Area Detail

6.1 Mitigation Measures Area

Village South Specific Plan (Proposed) - Los Angeles-South Coast County, Annual

	ROG	NOx	CO	SO2	Fugitive PM10	Exhaust PM10	PM10 Total	Fugitive PM2.5	Exhaust PM2.5	PM2.5 Total	Bio- CO2	NBio- CO2	Total CO2	CH4	N2O	CO2e
Category	tons/yr										MT/yr					
Mitigated	5.1437	0.2950	10.3804	1.6700e-003		0.0714	0.0714		0.0714	0.0714	0.0000	220.9670	220.9670	0.0201	3.7400e-003	222.5835
Unmitigated	5.1437	0.2950	10.3804	1.6700e-003		0.0714	0.0714		0.0714	0.0714	0.0000	220.9670	220.9670	0.0201	3.7400e-003	222.5835

6.2 Area by SubCategory

Unmitigated

	ROG	NOx	CO	SO2	Fugitive PM10	Exhaust PM10	PM10 Total	Fugitive PM2.5	Exhaust PM2.5	PM2.5 Total	Bio- CO2	NBio- CO2	Total CO2	CH4	N2O	CO2e
SubCategory	tons/yr										MT/yr					
Architectural Coating	0.4137					0.0000	0.0000		0.0000	0.0000	0.0000	0.0000	0.0000	0.0000	0.0000	0.0000
Consumer Products	4.3998					0.0000	0.0000		0.0000	0.0000	0.0000	0.0000	0.0000	0.0000	0.0000	0.0000
Hearth	0.0206	0.1763	0.0750	1.1200e-003		0.0143	0.0143		0.0143	0.0143	0.0000	204.1166	204.1166	3.9100e-003	3.7400e-003	205.3295
Landscaping	0.3096	0.1187	10.3054	5.4000e-004		0.0572	0.0572		0.0572	0.0572	0.0000	16.8504	16.8504	0.0161	0.0000	17.2540
Total	5.1437	0.2950	10.3804	1.6600e-003		0.0714	0.0714		0.0714	0.0714	0.0000	220.9670	220.9670	0.0201	3.7400e-003	222.5835

Village South Specific Plan (Proposed) - Los Angeles-South Coast County, Annual

6.2 Area by SubCategory

Mitigated

	ROG	NOx	CO	SO2	Fugitive PM10	Exhaust PM10	PM10 Total	Fugitive PM2.5	Exhaust PM2.5	PM2.5 Total	Bio- CO2	NBio- CO2	Total CO2	CH4	N2O	CO2e
SubCategory	tons/yr										MT/yr					
Architectural Coating	0.4137					0.0000	0.0000		0.0000	0.0000	0.0000	0.0000	0.0000	0.0000	0.0000	0.0000
Consumer Products	4.3998					0.0000	0.0000		0.0000	0.0000	0.0000	0.0000	0.0000	0.0000	0.0000	0.0000
Hearth	0.0206	0.1763	0.0750	1.1200e-003		0.0143	0.0143		0.0143	0.0143	0.0000	204.1166	204.1166	3.9100e-003	3.7400e-003	205.3295
Landscaping	0.3096	0.1187	10.3054	5.4000e-004		0.0572	0.0572		0.0572	0.0572	0.0000	16.8504	16.8504	0.0161	0.0000	17.2540
Total	5.1437	0.2950	10.3804	1.6600e-003		0.0714	0.0714		0.0714	0.0714	0.0000	220.9670	220.9670	0.0201	3.7400e-003	222.5835

7.0 Water Detail

7.1 Mitigation Measures Water

Village South Specific Plan (Proposed) - Los Angeles-South Coast County, Annual

	Total CO2	CH4	N2O	CO2e
Category	MT/yr			
Mitigated	585.8052	3.0183	0.0755	683.7567
Unmitigated	585.8052	3.0183	0.0755	683.7567

Village South Specific Plan (Proposed) - Los Angeles-South Coast County, Annual

7.2 Water by Land Use

Unmitigated

	Indoor/Outdoor Use	Total CO2	CH4	N2O	CO2e
Land Use	Mgal	MT/yr			
Apartments Low Rise	1.62885 / 1.02688	10.9095	0.0535	1.3400e-003	12.6471
Apartments Mid Rise	63.5252 / 40.0485	425.4719	2.0867	0.0523	493.2363
General Office Building	7.99802 / 4.90201	53.0719	0.2627	6.5900e-003	61.6019
High Turnover (Sit Down Restaurant)	10.9272 / 0.697482	51.2702	0.3580	8.8200e-003	62.8482
Hotel	1.26834 / 0.140927	6.1633	0.0416	1.0300e-003	7.5079
Quality Restaurant	2.42827 / 0.154996	11.3934	0.0796	1.9600e-003	13.9663
Regional Shopping Center	4.14806 / 2.54236	27.5250	0.1363	3.4200e-003	31.9490
Total		585.8052	3.0183	0.0755	683.7567

Village South Specific Plan (Proposed) - Los Angeles-South Coast County, Annual

7.2 Water by Land Use

Mitigated

	Indoor/Outdoor Use	Total CO2	CH4	N2O	CO2e
Land Use	Mgal	MT/yr			
Apartments Low Rise	1.62885 / 1.02688	10.9095	0.0535	1.3400e-003	12.6471
Apartments Mid Rise	63.5252 / 40.0485	425.4719	2.0867	0.0523	493.2363
General Office Building	7.99802 / 4.90201	53.0719	0.2627	6.5900e-003	61.6019
High Turnover (Sit Down Restaurant)	10.9272 / 0.697482	51.2702	0.3580	8.8200e-003	62.8482
Hotel	1.26834 / 0.140927	6.1633	0.0416	1.0300e-003	7.5079
Quality Restaurant	2.42827 / 0.154996	11.3934	0.0796	1.9600e-003	13.9663
Regional Shopping Center	4.14806 / 2.54236	27.5250	0.1363	3.4200e-003	31.9490
Total		585.8052	3.0183	0.0755	683.7567

8.0 Waste Detail

8.1 Mitigation Measures Waste

Village South Specific Plan (Proposed) - Los Angeles-South Coast County, Annual

Category/Year

	Total CO2	CH4	N2O	CO2e
	MT/yr			
Mitigated	207.8079	12.2811	0.0000	514.8354
Unmitigated	207.8079	12.2811	0.0000	514.8354

Village South Specific Plan (Proposed) - Los Angeles-South Coast County, Annual

8.2 Waste by Land Use

Unmitigated

	Waste Disposed	Total CO2	CH4	N2O	CO2e
Land Use	tons	MT/yr			
Apartments Low Rise	11.5	2.3344	0.1380	0.0000	5.7834
Apartments Mid Rise	448.5	91.0415	5.3804	0.0000	225.5513
General Office Building	41.85	8.4952	0.5021	0.0000	21.0464
High Turnover (Sit Down Restaurant)	428.4	86.9613	5.1393	0.0000	215.4430
Hotel	27.38	5.5579	0.3285	0.0000	13.7694
Quality Restaurant	7.3	1.4818	0.0876	0.0000	3.6712
Regional Shopping Center	58.8	11.9359	0.7054	0.0000	29.5706
Total		207.8079	12.2811	0.0000	514.8354

Village South Specific Plan (Proposed) - Los Angeles-South Coast County, Annual

8.2 Waste by Land Use

Mitigated

	Waste Disposed	Total CO2	CH4	N2O	CO2e
Land Use	tons	MT/yr			
Apartments Low Rise	11.5	2.3344	0.1380	0.0000	5.7834
Apartments Mid Rise	448.5	91.0415	5.3804	0.0000	225.5513
General Office Building	41.85	8.4952	0.5021	0.0000	21.0464
High Turnover (Sit Down Restaurant)	428.4	86.9613	5.1393	0.0000	215.4430
Hotel	27.38	5.5579	0.3285	0.0000	13.7694
Quality Restaurant	7.3	1.4818	0.0876	0.0000	3.6712
Regional Shopping Center	58.8	11.9359	0.7054	0.0000	29.5706
Total		207.8079	12.2811	0.0000	514.8354

9.0 Operational Offroad

Equipment Type	Number	Hours/Day	Days/Year	Horse Power	Load Factor	Fuel Type
----------------	--------	-----------	-----------	-------------	-------------	-----------

10.0 Stationary Equipment

Fire Pumps and Emergency Generators

Equipment Type	Number	Hours/Day	Hours/Year	Horse Power	Load Factor	Fuel Type
----------------	--------	-----------	------------	-------------	-------------	-----------

Village South Specific Plan (Proposed) - Los Angeles-South Coast County, Annual

Boilers

Equipment Type	Number	Heat Input/Day	Heat Input/Year	Boiler Rating	Fuel Type
----------------	--------	----------------	-----------------	---------------	-----------

User Defined Equipment

Equipment Type	Number
----------------	--------

11.0 Vegetation

Village South Specific Plan (Proposed) - Los Angeles-South Coast County, Summer

Village South Specific Plan (Proposed)
Los Angeles-South Coast County, Summer

1.0 Project Characteristics

1.1 Land Usage

Land Uses	Size	Metric	Lot Acreage	Floor Surface Area	Population
General Office Building	45.00	1000sqft	1.03	45,000.00	0
High Turnover (Sit Down Restaurant)	36.00	1000sqft	0.83	36,000.00	0
Hotel	50.00	Room	1.67	72,600.00	0
Quality Restaurant	8.00	1000sqft	0.18	8,000.00	0
Apartments Low Rise	25.00	Dwelling Unit	1.56	25,000.00	72
Apartments Mid Rise	975.00	Dwelling Unit	25.66	975,000.00	2789
Regional Shopping Center	56.00	1000sqft	1.29	56,000.00	0

1.2 Other Project Characteristics

Urbanization	Urban	Wind Speed (m/s)	2.2	Precipitation Freq (Days)	33
Climate Zone	9			Operational Year	2028
Utility Company	Southern California Edison				
CO2 Intensity (lb/MW hr)	702.44	CH4 Intensity (lb/MW hr)	0.029	N2O Intensity (lb/MW hr)	0.006

1.3 User Entered Comments & Non-Default Data

Village South Specific Plan (Proposed) - Los Angeles-South Coast County, Summer

Project Characteristics - Consistent with the DEIR's model.

Land Use - See SWAPE comment regarding residential and retail land uses.

Construction Phase - See SWAPE comment regarding individual construction phase lengths.

Demolition - Consistent with the DEIR's model. See SWAPE comment regarding demolition.

Vehicle Trips - Saturday trips consistent with the DEIR's model. See SWAPE comment regarding weekday and Sunday trips.

Woodstoves - Woodstoves and wood-burning fireplaces consistent with the DEIR's model. See SWAPE comment regarding gas fireplaces.

Energy Use -

Construction Off-road Equipment Mitigation - See SWAPE comment on construction-related mitigation.

Area Mitigation - See SWAPE comment regarding operational mitigation measures.

Water Mitigation - See SWAPE comment regarding operational mitigation measures.

Table Name	Column Name	Default Value	New Value
tblFireplaces	FireplaceWoodMass	1,019.20	0.00
tblFireplaces	FireplaceWoodMass	1,019.20	0.00
tblFireplaces	NumberWood	1.25	0.00
tblFireplaces	NumberWood	48.75	0.00
tblVehicleTrips	ST_TR	7.16	6.17
tblVehicleTrips	ST_TR	6.39	3.87
tblVehicleTrips	ST_TR	2.46	1.39
tblVehicleTrips	ST_TR	158.37	79.82
tblVehicleTrips	ST_TR	8.19	3.75
tblVehicleTrips	ST_TR	94.36	63.99
tblVehicleTrips	ST_TR	49.97	10.74
tblVehicleTrips	SU_TR	6.07	6.16
tblVehicleTrips	SU_TR	5.86	4.18
tblVehicleTrips	SU_TR	1.05	0.69
tblVehicleTrips	SU_TR	131.84	78.27

Village South Specific Plan (Proposed) - Los Angeles-South Coast County, Summer

tblVehicleTrips	SU_TR	5.95	3.20
tblVehicleTrips	SU_TR	72.16	57.65
tblVehicleTrips	SU_TR	25.24	6.39
tblVehicleTrips	WD_TR	6.59	5.83
tblVehicleTrips	WD_TR	6.65	4.13
tblVehicleTrips	WD_TR	11.03	6.41
tblVehicleTrips	WD_TR	127.15	65.80
tblVehicleTrips	WD_TR	8.17	3.84
tblVehicleTrips	WD_TR	89.95	62.64
tblVehicleTrips	WD_TR	42.70	9.43
tblWoodstoves	NumberCatalytic	1.25	0.00
tblWoodstoves	NumberCatalytic	48.75	0.00
tblWoodstoves	NumberNoncatalytic	1.25	0.00
tblWoodstoves	NumberNoncatalytic	48.75	0.00
tblWoodstoves	WoodstoveDayYear	25.00	0.00
tblWoodstoves	WoodstoveDayYear	25.00	0.00
tblWoodstoves	WoodstoveWoodMass	999.60	0.00
tblWoodstoves	WoodstoveWoodMass	999.60	0.00

2.0 Emissions Summary

Village South Specific Plan (Proposed) - Los Angeles-South Coast County, Summer

2.1 Overall Construction (Maximum Daily Emission)

Unmitigated Construction

	ROG	NOx	CO	SO2	Fugitive PM10	Exhaust PM10	PM10 Total	Fugitive PM2.5	Exhaust PM2.5	PM2.5 Total	Bio- CO2	NBio- CO2	Total CO2	CH4	N2O	CO2e
Year	lb/day										lb/day					
2021	4.2769	46.4588	31.6840	0.0643	18.2675	2.0461	20.3135	9.9840	1.8824	11.8664	0.0000	6,234.7974	6,234.7974	1.9495	0.0000	6,283.5352
2022	5.3304	38.8967	49.5629	0.1517	9.8688	1.6366	10.7727	3.6558	1.5057	5.1615	0.0000	15,251.5674	15,251.5674	1.9503	0.0000	15,278.5288
2023	4.8957	26.3317	46.7567	0.1472	9.8688	0.7794	10.6482	2.6381	0.7322	3.3702	0.0000	14,807.5269	14,807.5269	1.0250	0.0000	14,833.1521
2024	237.1630	9.5575	15.1043	0.0244	1.7884	0.4698	1.8628	0.4743	0.4322	0.5476	0.0000	2,361.3989	2,361.3989	0.7177	0.0000	2,379.3421
Maximum	237.1630	46.4588	49.5629	0.1517	18.2675	2.0461	20.3135	9.9840	1.8824	11.8664	0.0000	15,251.5674	15,251.5674	1.9503	0.0000	15,278.5288

Village South Specific Plan (Proposed) - Los Angeles-South Coast County, Summer

**2.2 Overall Operational
Unmitigated Operational**

Category	ROG	NOx	CO	SO2	Fugitive PM10	Exhaust PM10	PM10 Total	Fugitive PM2.5	Exhaust PM2.5	PM2.5 Total	Bio-CO2	NBIO-CO2	Total CO2	CH4	N2O	CO2e
Area	30.5020	15.0496	88.4430	0.0944	1.5974	1.5974	1.5974	1.5974	1.5974	1.5974	0.0000	18,148.59	18,148.59	0.4874	0.3300	18,259.11
Energy	0.7660	6.7462	4.2573	0.0418	0.5292	0.5292	0.5292	0.5292	0.5292	0.5292	8,355.983	8,355.983	2	0.1602	0.1532	8,405.638
Mobile	9.8489	45.4304	114.8495	0.4917	45.9592	0.3360	46.2951	12.2950	0.3119	12.6070	50,306.60	50,306.60	34	2.1807		50,361.12
Total	41.1168	67.2262	207.5497	0.6278	45.9592	2.4626	48.4217	12.2950	2.4385	14.7336	0.0000	76,811.18	76,811.18	2.8282	0.4832	77,025.87

Mitigated Operational

Category	ROG	NOx	CO	SO2	Fugitive PM10	Exhaust PM10	PM10 Total	Fugitive PM2.5	Exhaust PM2.5	PM2.5 Total	Bio-CO2	NBIO-CO2	Total CO2	CH4	N2O	CO2e
Area	30.5020	15.0496	88.4430	0.0944	1.5974	1.5974	1.5974	1.5974	1.5974	1.5974	0.0000	18,148.59	18,148.59	0.4874	0.3300	18,259.11
Energy	0.7660	6.7462	4.2573	0.0418	0.5292	0.5292	0.5292	0.5292	0.5292	0.5292	8,355.983	8,355.983	2	0.1602	0.1532	8,405.638
Mobile	9.8489	45.4304	114.8495	0.4917	45.9592	0.3360	46.2951	12.2950	0.3119	12.6070	50,306.60	50,306.60	34	2.1807		50,361.12
Total	41.1168	67.2262	207.5497	0.6278	45.9592	2.4626	48.4217	12.2950	2.4385	14.7336	0.0000	76,811.18	76,811.18	2.8282	0.4832	77,025.87

Village South Specific Plan (Proposed) - Los Angeles-South Coast County, Summer

	ROG	NOx	CO	SO2	Fugitive PM10	Exhaust PM10	PM10 Total	Fugitive PM2.5	Exhaust PM2.5	PM2.5 Total	Bio- CO2	NBio-CO2	Total CO2	CH4	N2O	CO2e
Percent Reduction	0.00	0.00	0.00	0.00	0.00	0.00	0.00	0.00	0.00	0.00	0.00	0.00	0.00	0.00	0.00	0.00

3.0 Construction Detail

Construction Phase

Phase Number	Phase Name	Phase Type	Start Date	End Date	Num Days Week	Num Days	Phase Description
1	Demolition	Demolition	9/1/2021	10/12/2021	5	30	
2	Site Preparation	Site Preparation	10/13/2021	11/9/2021	5	20	
3	Grading	Grading	11/10/2021	1/11/2022	5	45	
4	Building Construction	Building Construction	1/12/2022	12/12/2023	5	500	
5	Paving	Paving	12/13/2023	1/30/2024	5	35	
6	Architectural Coating	Architectural Coating	1/31/2024	3/19/2024	5	35	

Acres of Grading (Site Preparation Phase): 0

Acres of Grading (Grading Phase): 112.5

Acres of Paving: 0

Residential Indoor: 2,025,000; Residential Outdoor: 675,000; Non-Residential Indoor: 326,400; Non-Residential Outdoor: 108,800; Striped Parking Area: 0 (Architectural Coating – sqft)

OffRoad Equipment

Village South Specific Plan (Proposed) - Los Angeles-South Coast County, Summer

Phase Name	Offroad Equipment Type	Amount	Usage Hours	Horse Power	Load Factor
Demolition	Concrete/Industrial Saws	1	8.00	81	0.73
Demolition	Excavators	3	8.00	158	0.38
Demolition	Rubber Tired Dozers	2	8.00	247	0.40
Site Preparation	Rubber Tired Dozers	3	8.00	247	0.40
Site Preparation	Tractors/Loaders/Backhoes	4	8.00	97	0.37
Grading	Excavators	2	8.00	158	0.38
Grading	Graders	1	8.00	187	0.41
Grading	Rubber Tired Dozers	1	8.00	247	0.40
Grading	Scrapers	2	8.00	367	0.48
Grading	Tractors/Loaders/Backhoes	2	8.00	97	0.37
Building Construction	Cranes	1	7.00	231	0.29
Building Construction	Forklifts	3	8.00	89	0.20
Building Construction	Generator Sets	1	8.00	84	0.74
Building Construction	Tractors/Loaders/Backhoes	3	7.00	97	0.37
Building Construction	Welders	1	8.00	46	0.45
Paving	Pavers	2	8.00	130	0.42
Paving	Paving Equipment	2	8.00	132	0.36
Paving	Rollers	2	8.00	80	0.38
Architectural Coating	Air Compressors	1	6.00	78	0.48

Trips and VMT

Village South Specific Plan (Proposed) - Los Angeles-South Coast County, Summer

Phase Name	Offroad Equipment Count	Worker Trip Number	Vendor Trip Number	Hauling Trip Number	Worker Trip Length	Vendor Trip Length	Hauling Trip Length	Worker Vehicle Class	Vendor Vehicle Class	Hauling Vehicle Class
Demolition	6	15.00	0.00	458.00	14.70	6.90	20.00	LD_Mix	HDT_Mix	HHDT
Site Preparation	7	18.00	0.00	0.00	14.70	6.90	20.00	LD_Mix	HDT_Mix	HHDT
Grading	8	20.00	0.00	0.00	14.70	6.90	20.00	LD_Mix	HDT_Mix	HHDT
Building Construction	9	801.00	143.00	0.00	14.70	6.90	20.00	LD_Mix	HDT_Mix	HHDT
Paving	6	15.00	0.00	0.00	14.70	6.90	20.00	LD_Mix	HDT_Mix	HHDT
Architectural Coating	1	160.00	0.00	0.00	14.70	6.90	20.00	LD_Mix	HDT_Mix	HHDT

3.1 Mitigation Measures Construction

3.2 Demolition - 2021

Unmitigated Construction On-Site

	ROG	NOx	CO	SO2	Fugitive PM10	Exhaust PM10	PM10 Total	Fugitive PM2.5	Exhaust PM2.5	PM2.5 Total	Bio- CO2	NBio- CO2	Total CO2	CH4	N2O	CO2e
Category	lb/day										lb/day					
Fugitive Dust					3.3074	0.0000	3.3074	0.5008	0.0000	0.5008			0.0000			0.0000
Off-Road	3.1651	31.4407	21.5650	0.0388		1.5513	1.5513		1.4411	1.4411		3,747.9449	3,747.9449	1.0549		3,774.3174
Total	3.1651	31.4407	21.5650	0.0388	3.3074	1.5513	4.8588	0.5008	1.4411	1.9419		3,747.9449	3,747.9449	1.0549		3,774.3174

Village South Specific Plan (Proposed) - Los Angeles-South Coast County, Summer

3.2 Demolition - 2021

Unmitigated Construction Off-Site

	ROG	NOx	CO	SO2	Fugitive PM10	Exhaust PM10	PM10 Total	Fugitive PM2.5	Exhaust PM2.5	PM2.5 Total	Bio- CO2	NBio- CO2	Total CO2	CH4	N2O	CO2e
Category	lb/day										lb/day					
Hauling	0.1273	4.0952	0.9602	0.0119	0.2669	0.0126	0.2795	0.0732	0.0120	0.0852		1,292.2413	1,292.2413	0.0877		1,294.4337
Vendor	0.0000	0.0000	0.0000	0.0000	0.0000	0.0000	0.0000	0.0000	0.0000	0.0000		0.0000	0.0000	0.0000		0.0000
Worker	0.0643	0.0442	0.6042	1.7100e-003	0.1677	1.3500e-003	0.1690	0.0445	1.2500e-003	0.0457		170.8155	170.8155	5.0300e-003		170.9413
Total	0.1916	4.1394	1.5644	0.0136	0.4346	0.0139	0.4485	0.1176	0.0133	0.1309		1,463.0568	1,463.0568	0.0927		1,465.3750

Mitigated Construction On-Site

	ROG	NOx	CO	SO2	Fugitive PM10	Exhaust PM10	PM10 Total	Fugitive PM2.5	Exhaust PM2.5	PM2.5 Total	Bio- CO2	NBio- CO2	Total CO2	CH4	N2O	CO2e
Category	lb/day										lb/day					
Fugitive Dust					3.3074	0.0000	3.3074	0.5008	0.0000	0.5008			0.0000			0.0000
Off-Road	3.1651	31.4407	21.5650	0.0388		1.5513	1.5513		1.4411	1.4411	0.0000	3,747.9449	3,747.9449	1.0549		3,774.3174
Total	3.1651	31.4407	21.5650	0.0388	3.3074	1.5513	4.8588	0.5008	1.4411	1.9419	0.0000	3,747.9449	3,747.9449	1.0549		3,774.3174

Village South Specific Plan (Proposed) - Los Angeles-South Coast County, Summer

3.2 Demolition - 2021

Mitigated Construction Off-Site

	ROG	NOx	CO	SO2	Fugitive PM10	Exhaust PM10	PM10 Total	Fugitive PM2.5	Exhaust PM2.5	PM2.5 Total	Bio- CO2	NBio- CO2	Total CO2	CH4	N2O	CO2e
Category	lb/day										lb/day					
Hauling	0.1273	4.0952	0.9602	0.0119	0.2669	0.0126	0.2795	0.0732	0.0120	0.0852		1,292.2413	1,292.2413	0.0877		1,294.4337
Vendor	0.0000	0.0000	0.0000	0.0000	0.0000	0.0000	0.0000	0.0000	0.0000	0.0000		0.0000	0.0000	0.0000		0.0000
Worker	0.0643	0.0442	0.6042	1.7100e-003	0.1677	1.3500e-003	0.1690	0.0445	1.2500e-003	0.0457		170.8155	170.8155	5.0300e-003		170.9413
Total	0.1916	4.1394	1.5644	0.0136	0.4346	0.0139	0.4485	0.1176	0.0133	0.1309		1,463.0568	1,463.0568	0.0927		1,465.3750

3.3 Site Preparation - 2021

Unmitigated Construction On-Site

	ROG	NOx	CO	SO2	Fugitive PM10	Exhaust PM10	PM10 Total	Fugitive PM2.5	Exhaust PM2.5	PM2.5 Total	Bio- CO2	NBio- CO2	Total CO2	CH4	N2O	CO2e
Category	lb/day										lb/day					
Fugitive Dust					18.0663	0.0000	18.0663	9.9307	0.0000	9.9307			0.0000			0.0000
Off-Road	3.8882	40.4971	21.1543	0.0380		2.0445	2.0445		1.8809	1.8809		3,685.6569	3,685.6569	1.1920		3,715.4573
Total	3.8882	40.4971	21.1543	0.0380	18.0663	2.0445	20.1107	9.9307	1.8809	11.8116		3,685.6569	3,685.6569	1.1920		3,715.4573

Village South Specific Plan (Proposed) - Los Angeles-South Coast County, Summer

3.3 Site Preparation - 2021

Unmitigated Construction Off-Site

	ROG	NOx	CO	SO2	Fugitive PM10	Exhaust PM10	PM10 Total	Fugitive PM2.5	Exhaust PM2.5	PM2.5 Total	Bio- CO2	NBio- CO2	Total CO2	CH4	N2O	CO2e
Category	lb/day										lb/day					
Hauling	0.0000	0.0000	0.0000	0.0000	0.0000	0.0000	0.0000	0.0000	0.0000	0.0000		0.0000	0.0000	0.0000		0.0000
Vendor	0.0000	0.0000	0.0000	0.0000	0.0000	0.0000	0.0000	0.0000	0.0000	0.0000		0.0000	0.0000	0.0000		0.0000
Worker	0.0772	0.0530	0.7250	2.0600e-003	0.2012	1.6300e-003	0.2028	0.0534	1.5000e-003	0.0549		204.9786	204.9786	6.0400e-003		205.1296
Total	0.0772	0.0530	0.7250	2.0600e-003	0.2012	1.6300e-003	0.2028	0.0534	1.5000e-003	0.0549		204.9786	204.9786	6.0400e-003		205.1296

Mitigated Construction On-Site

	ROG	NOx	CO	SO2	Fugitive PM10	Exhaust PM10	PM10 Total	Fugitive PM2.5	Exhaust PM2.5	PM2.5 Total	Bio- CO2	NBio- CO2	Total CO2	CH4	N2O	CO2e
Category	lb/day										lb/day					
Fugitive Dust					18.0663	0.0000	18.0663	9.9307	0.0000	9.9307			0.0000			0.0000
Off-Road	3.8882	40.4971	21.1543	0.0380		2.0445	2.0445		1.8809	1.8809	0.0000	3,685.6569	3,685.6569	1.1920		3,715.4573
Total	3.8882	40.4971	21.1543	0.0380	18.0663	2.0445	20.1107	9.9307	1.8809	11.8116	0.0000	3,685.6569	3,685.6569	1.1920		3,715.4573

Village South Specific Plan (Proposed) - Los Angeles-South Coast County, Summer

3.3 Site Preparation - 2021

Mitigated Construction Off-Site

	ROG	NOx	CO	SO2	Fugitive PM10	Exhaust PM10	PM10 Total	Fugitive PM2.5	Exhaust PM2.5	PM2.5 Total	Bio- CO2	NBio- CO2	Total CO2	CH4	N2O	CO2e
Category	lb/day										lb/day					
Hauling	0.0000	0.0000	0.0000	0.0000	0.0000	0.0000	0.0000	0.0000	0.0000	0.0000		0.0000	0.0000	0.0000		0.0000
Vendor	0.0000	0.0000	0.0000	0.0000	0.0000	0.0000	0.0000	0.0000	0.0000	0.0000		0.0000	0.0000	0.0000		0.0000
Worker	0.0772	0.0530	0.7250	2.0600e-003	0.2012	1.6300e-003	0.2028	0.0534	1.5000e-003	0.0549		204.9786	204.9786	6.0400e-003		205.1296
Total	0.0772	0.0530	0.7250	2.0600e-003	0.2012	1.6300e-003	0.2028	0.0534	1.5000e-003	0.0549		204.9786	204.9786	6.0400e-003		205.1296

3.4 Grading - 2021

Unmitigated Construction On-Site

	ROG	NOx	CO	SO2	Fugitive PM10	Exhaust PM10	PM10 Total	Fugitive PM2.5	Exhaust PM2.5	PM2.5 Total	Bio- CO2	NBio- CO2	Total CO2	CH4	N2O	CO2e
Category	lb/day										lb/day					
Fugitive Dust					8.6733	0.0000	8.6733	3.5965	0.0000	3.5965			0.0000			0.0000
Off-Road	4.1912	46.3998	30.8785	0.0620		1.9853	1.9853		1.8265	1.8265		6,007.0434	6,007.0434	1.9428		6,055.6134
Total	4.1912	46.3998	30.8785	0.0620	8.6733	1.9853	10.6587	3.5965	1.8265	5.4230		6,007.0434	6,007.0434	1.9428		6,055.6134

Village South Specific Plan (Proposed) - Los Angeles-South Coast County, Summer

3.4 Grading - 2021

Unmitigated Construction Off-Site

	ROG	NOx	CO	SO2	Fugitive PM10	Exhaust PM10	PM10 Total	Fugitive PM2.5	Exhaust PM2.5	PM2.5 Total	Bio- CO2	NBio- CO2	Total CO2	CH4	N2O	CO2e
Category	lb/day										lb/day					
Hauling	0.0000	0.0000	0.0000	0.0000	0.0000	0.0000	0.0000	0.0000	0.0000	0.0000		0.0000	0.0000	0.0000		0.0000
Vendor	0.0000	0.0000	0.0000	0.0000	0.0000	0.0000	0.0000	0.0000	0.0000	0.0000		0.0000	0.0000	0.0000		0.0000
Worker	0.0857	0.0589	0.8056	2.2900e-003	0.2236	1.8100e-003	0.2254	0.0593	1.6600e-003	0.0610		227.7540	227.7540	6.7100e-003		227.9217
Total	0.0857	0.0589	0.8056	2.2900e-003	0.2236	1.8100e-003	0.2254	0.0593	1.6600e-003	0.0610		227.7540	227.7540	6.7100e-003		227.9217

Mitigated Construction On-Site

	ROG	NOx	CO	SO2	Fugitive PM10	Exhaust PM10	PM10 Total	Fugitive PM2.5	Exhaust PM2.5	PM2.5 Total	Bio- CO2	NBio- CO2	Total CO2	CH4	N2O	CO2e
Category	lb/day										lb/day					
Fugitive Dust					8.6733	0.0000	8.6733	3.5965	0.0000	3.5965			0.0000			0.0000
Off-Road	4.1912	46.3998	30.8785	0.0620		1.9853	1.9853		1.8265	1.8265	0.0000	6,007.0434	6,007.0434	1.9428		6,055.6134
Total	4.1912	46.3998	30.8785	0.0620	8.6733	1.9853	10.6587	3.5965	1.8265	5.4230	0.0000	6,007.0434	6,007.0434	1.9428		6,055.6134

Village South Specific Plan (Proposed) - Los Angeles-South Coast County, Summer

3.4 Grading - 2021

Mitigated Construction Off-Site

	ROG	NOx	CO	SO2	Fugitive PM10	Exhaust PM10	PM10 Total	Fugitive PM2.5	Exhaust PM2.5	PM2.5 Total	Bio- CO2	NBio- CO2	Total CO2	CH4	N2O	CO2e
Category	lb/day										lb/day					
Hauling	0.0000	0.0000	0.0000	0.0000	0.0000	0.0000	0.0000	0.0000	0.0000	0.0000		0.0000	0.0000	0.0000		0.0000
Vendor	0.0000	0.0000	0.0000	0.0000	0.0000	0.0000	0.0000	0.0000	0.0000	0.0000		0.0000	0.0000	0.0000		0.0000
Worker	0.0857	0.0589	0.8056	2.2900e-003	0.2236	1.8100e-003	0.2254	0.0593	1.6600e-003	0.0610		227.7540	227.7540	6.7100e-003		227.9217
Total	0.0857	0.0589	0.8056	2.2900e-003	0.2236	1.8100e-003	0.2254	0.0593	1.6600e-003	0.0610		227.7540	227.7540	6.7100e-003		227.9217

3.4 Grading - 2022

Unmitigated Construction On-Site

	ROG	NOx	CO	SO2	Fugitive PM10	Exhaust PM10	PM10 Total	Fugitive PM2.5	Exhaust PM2.5	PM2.5 Total	Bio- CO2	NBio- CO2	Total CO2	CH4	N2O	CO2e
Category	lb/day										lb/day					
Fugitive Dust					8.6733	0.0000	8.6733	3.5965	0.0000	3.5965			0.0000			0.0000
Off-Road	3.6248	38.8435	29.0415	0.0621		1.6349	1.6349		1.5041	1.5041		6,011.4105	6,011.4105	1.9442		6,060.0158
Total	3.6248	38.8435	29.0415	0.0621	8.6733	1.6349	10.3082	3.5965	1.5041	5.1006		6,011.4105	6,011.4105	1.9442		6,060.0158

Village South Specific Plan (Proposed) - Los Angeles-South Coast County, Summer

3.4 Grading - 2022

Unmitigated Construction Off-Site

	ROG	NOx	CO	SO2	Fugitive PM10	Exhaust PM10	PM10 Total	Fugitive PM2.5	Exhaust PM2.5	PM2.5 Total	Bio- CO2	NBio- CO2	Total CO2	CH4	N2O	CO2e
Category	lb/day										lb/day					
Hauling	0.0000	0.0000	0.0000	0.0000	0.0000	0.0000	0.0000	0.0000	0.0000	0.0000		0.0000	0.0000	0.0000		0.0000
Vendor	0.0000	0.0000	0.0000	0.0000	0.0000	0.0000	0.0000	0.0000	0.0000	0.0000		0.0000	0.0000	0.0000		0.0000
Worker	0.0803	0.0532	0.7432	2.2100e-003	0.2236	1.7500e-003	0.2253	0.0593	1.6100e-003	0.0609		219.7425	219.7425	6.0600e-003		219.8941
Total	0.0803	0.0532	0.7432	2.2100e-003	0.2236	1.7500e-003	0.2253	0.0593	1.6100e-003	0.0609		219.7425	219.7425	6.0600e-003		219.8941

Mitigated Construction On-Site

	ROG	NOx	CO	SO2	Fugitive PM10	Exhaust PM10	PM10 Total	Fugitive PM2.5	Exhaust PM2.5	PM2.5 Total	Bio- CO2	NBio- CO2	Total CO2	CH4	N2O	CO2e
Category	lb/day										lb/day					
Fugitive Dust					8.6733	0.0000	8.6733	3.5965	0.0000	3.5965			0.0000			0.0000
Off-Road	3.6248	38.8435	29.0415	0.0621		1.6349	1.6349		1.5041	1.5041	0.0000	6,011.4105	6,011.4105	1.9442		6,060.0158
Total	3.6248	38.8435	29.0415	0.0621	8.6733	1.6349	10.3082	3.5965	1.5041	5.1006	0.0000	6,011.4105	6,011.4105	1.9442		6,060.0158

Village South Specific Plan (Proposed) - Los Angeles-South Coast County, Summer

3.4 Grading - 2022

Mitigated Construction Off-Site

	ROG	NOx	CO	SO2	Fugitive PM10	Exhaust PM10	PM10 Total	Fugitive PM2.5	Exhaust PM2.5	PM2.5 Total	Bio- CO2	NBio- CO2	Total CO2	CH4	N2O	CO2e
Category	lb/day										lb/day					
Hauling	0.0000	0.0000	0.0000	0.0000	0.0000	0.0000	0.0000	0.0000	0.0000	0.0000		0.0000	0.0000	0.0000		0.0000
Vendor	0.0000	0.0000	0.0000	0.0000	0.0000	0.0000	0.0000	0.0000	0.0000	0.0000		0.0000	0.0000	0.0000		0.0000
Worker	0.0803	0.0532	0.7432	2.2100e-003	0.2236	1.7500e-003	0.2253	0.0593	1.6100e-003	0.0609		219.7425	219.7425	6.0600e-003		219.8941
Total	0.0803	0.0532	0.7432	2.2100e-003	0.2236	1.7500e-003	0.2253	0.0593	1.6100e-003	0.0609		219.7425	219.7425	6.0600e-003		219.8941

3.5 Building Construction - 2022

Unmitigated Construction On-Site

	ROG	NOx	CO	SO2	Fugitive PM10	Exhaust PM10	PM10 Total	Fugitive PM2.5	Exhaust PM2.5	PM2.5 Total	Bio- CO2	NBio- CO2	Total CO2	CH4	N2O	CO2e
Category	lb/day										lb/day					
Off-Road	1.7062	15.6156	16.3634	0.0269		0.8090	0.8090		0.7612	0.7612		2,554.3336	2,554.3336	0.6120		2,569.6322
Total	1.7062	15.6156	16.3634	0.0269		0.8090	0.8090		0.7612	0.7612		2,554.3336	2,554.3336	0.6120		2,569.6322

Village South Specific Plan (Proposed) - Los Angeles-South Coast County, Summer

3.5 Building Construction - 2022

Unmitigated Construction Off-Site

	ROG	NOx	CO	SO2	Fugitive PM10	Exhaust PM10	PM10 Total	Fugitive PM2.5	Exhaust PM2.5	PM2.5 Total	Bio- CO2	NBio- CO2	Total CO2	CH4	N2O	CO2e
Category	lb/day										lb/day					
Hauling	0.0000	0.0000	0.0000	0.0000	0.0000	0.0000	0.0000	0.0000	0.0000	0.0000		0.0000	0.0000	0.0000		0.0000
Vendor	0.4079	13.2032	3.4341	0.0364	0.9155	0.0248	0.9404	0.2636	0.0237	0.2873		3,896.548 2	3,896.548 2	0.2236		3,902.138 4
Worker	3.2162	2.1318	29.7654	0.0883	8.9533	0.0701	9.0234	2.3745	0.0646	2.4390		8,800.685 7	8,800.685 7	0.2429		8,806.758 2
Total	3.6242	15.3350	33.1995	0.1247	9.8688	0.0949	9.9637	2.6381	0.0883	2.7263		12,697.23 39	12,697.23 39	0.4665		12,708.89 66

Mitigated Construction On-Site

	ROG	NOx	CO	SO2	Fugitive PM10	Exhaust PM10	PM10 Total	Fugitive PM2.5	Exhaust PM2.5	PM2.5 Total	Bio- CO2	NBio- CO2	Total CO2	CH4	N2O	CO2e
Category	lb/day										lb/day					
Off-Road	1.7062	15.6156	16.3634	0.0269		0.8090	0.8090		0.7612	0.7612	0.0000	2,554.333 6	2,554.333 6	0.6120		2,569.632 2
Total	1.7062	15.6156	16.3634	0.0269		0.8090	0.8090		0.7612	0.7612	0.0000	2,554.333 6	2,554.333 6	0.6120		2,569.632 2

Village South Specific Plan (Proposed) - Los Angeles-South Coast County, Summer

3.5 Building Construction - 2022

Mitigated Construction Off-Site

	ROG	NOx	CO	SO2	Fugitive PM10	Exhaust PM10	PM10 Total	Fugitive PM2.5	Exhaust PM2.5	PM2.5 Total	Bio- CO2	NBio- CO2	Total CO2	CH4	N2O	CO2e
Category	lb/day										lb/day					
Hauling	0.0000	0.0000	0.0000	0.0000	0.0000	0.0000	0.0000	0.0000	0.0000	0.0000		0.0000	0.0000	0.0000		0.0000
Vendor	0.4079	13.2032	3.4341	0.0364	0.9155	0.0248	0.9404	0.2636	0.0237	0.2873		3,896.548 2	3,896.548 2	0.2236		3,902.138 4
Worker	3.2162	2.1318	29.7654	0.0883	8.9533	0.0701	9.0234	2.3745	0.0646	2.4390		8,800.685 7	8,800.685 7	0.2429		8,806.758 2
Total	3.6242	15.3350	33.1995	0.1247	9.8688	0.0949	9.9637	2.6381	0.0883	2.7263		12,697.23 39	12,697.23 39	0.4665		12,708.89 66

3.5 Building Construction - 2023

Unmitigated Construction On-Site

	ROG	NOx	CO	SO2	Fugitive PM10	Exhaust PM10	PM10 Total	Fugitive PM2.5	Exhaust PM2.5	PM2.5 Total	Bio- CO2	NBio- CO2	Total CO2	CH4	N2O	CO2e
Category	lb/day										lb/day					
Off-Road	1.5728	14.3849	16.2440	0.0269		0.6997	0.6997		0.6584	0.6584		2,555.209 9	2,555.209 9	0.6079		2,570.406 1
Total	1.5728	14.3849	16.2440	0.0269		0.6997	0.6997		0.6584	0.6584		2,555.209 9	2,555.209 9	0.6079		2,570.406 1

Village South Specific Plan (Proposed) - Los Angeles-South Coast County, Summer

3.5 Building Construction - 2023

Unmitigated Construction Off-Site

	ROG	NOx	CO	SO2	Fugitive PM10	Exhaust PM10	PM10 Total	Fugitive PM2.5	Exhaust PM2.5	PM2.5 Total	Bio- CO2	NBio- CO2	Total CO2	CH4	N2O	CO2e
Category	lb/day										lb/day					
Hauling	0.0000	0.0000	0.0000	0.0000	0.0000	0.0000	0.0000	0.0000	0.0000	0.0000		0.0000	0.0000	0.0000		0.0000
Vendor	0.3027	10.0181	3.1014	0.0352	0.9156	0.0116	0.9271	0.2636	0.0111	0.2747		3,773.876 2	3,773.876 2	0.1982		3,778.830 0
Worker	3.0203	1.9287	27.4113	0.0851	8.9533	0.0681	9.0214	2.3745	0.0627	2.4372		8,478.440 8	8,478.440 8	0.2190		8,483.916 0
Total	3.3229	11.9468	30.5127	0.1203	9.8688	0.0797	9.9485	2.6381	0.0738	2.7118		12,252.31 70	12,252.31 70	0.4172		12,262.74 60

Mitigated Construction On-Site

	ROG	NOx	CO	SO2	Fugitive PM10	Exhaust PM10	PM10 Total	Fugitive PM2.5	Exhaust PM2.5	PM2.5 Total	Bio- CO2	NBio- CO2	Total CO2	CH4	N2O	CO2e
Category	lb/day										lb/day					
Off-Road	1.5728	14.3849	16.2440	0.0269		0.6997	0.6997		0.6584	0.6584	0.0000	2,555.209 9	2,555.209 9	0.6079		2,570.406 1
Total	1.5728	14.3849	16.2440	0.0269		0.6997	0.6997		0.6584	0.6584	0.0000	2,555.209 9	2,555.209 9	0.6079		2,570.406 1

Village South Specific Plan (Proposed) - Los Angeles-South Coast County, Summer

3.5 Building Construction - 2023

Mitigated Construction Off-Site

	ROG	NOx	CO	SO2	Fugitive PM10	Exhaust PM10	PM10 Total	Fugitive PM2.5	Exhaust PM2.5	PM2.5 Total	Bio- CO2	NBio- CO2	Total CO2	CH4	N2O	CO2e
Category	lb/day										lb/day					
Hauling	0.0000	0.0000	0.0000	0.0000	0.0000	0.0000	0.0000	0.0000	0.0000	0.0000		0.0000	0.0000	0.0000		0.0000
Vendor	0.3027	10.0181	3.1014	0.0352	0.9156	0.0116	0.9271	0.2636	0.0111	0.2747		3,773.876 2	3,773.876 2	0.1982		3,778.830 0
Worker	3.0203	1.9287	27.4113	0.0851	8.9533	0.0681	9.0214	2.3745	0.0627	2.4372		8,478.440 8	8,478.440 8	0.2190		8,483.916 0
Total	3.3229	11.9468	30.5127	0.1203	9.8688	0.0797	9.9485	2.6381	0.0738	2.7118		12,252.31 70	12,252.31 70	0.4172		12,262.74 60

3.6 Paving - 2023

Unmitigated Construction On-Site

	ROG	NOx	CO	SO2	Fugitive PM10	Exhaust PM10	PM10 Total	Fugitive PM2.5	Exhaust PM2.5	PM2.5 Total	Bio- CO2	NBio- CO2	Total CO2	CH4	N2O	CO2e
Category	lb/day										lb/day					
Off-Road	1.0327	10.1917	14.5842	0.0228		0.5102	0.5102		0.4694	0.4694		2,207.584 1	2,207.584 1	0.7140		2,225.433 6
Paving	0.0000					0.0000	0.0000		0.0000	0.0000			0.0000			0.0000
Total	1.0327	10.1917	14.5842	0.0228		0.5102	0.5102		0.4694	0.4694		2,207.584 1	2,207.584 1	0.7140		2,225.433 6

Village South Specific Plan (Proposed) - Los Angeles-South Coast County, Summer

3.6 Paving - 2023

Unmitigated Construction Off-Site

	ROG	NOx	CO	SO2	Fugitive PM10	Exhaust PM10	PM10 Total	Fugitive PM2.5	Exhaust PM2.5	PM2.5 Total	Bio- CO2	NBio- CO2	Total CO2	CH4	N2O	CO2e
Category	lb/day										lb/day					
Hauling	0.0000	0.0000	0.0000	0.0000	0.0000	0.0000	0.0000	0.0000	0.0000	0.0000		0.0000	0.0000	0.0000		0.0000
Vendor	0.0000	0.0000	0.0000	0.0000	0.0000	0.0000	0.0000	0.0000	0.0000	0.0000		0.0000	0.0000	0.0000		0.0000
Worker	0.0566	0.0361	0.5133	1.5900e-003	0.1677	1.2800e-003	0.1689	0.0445	1.1700e-003	0.0456		158.7723	158.7723	4.1000e-003		158.8748
Total	0.0566	0.0361	0.5133	1.5900e-003	0.1677	1.2800e-003	0.1689	0.0445	1.1700e-003	0.0456		158.7723	158.7723	4.1000e-003		158.8748

Mitigated Construction On-Site

	ROG	NOx	CO	SO2	Fugitive PM10	Exhaust PM10	PM10 Total	Fugitive PM2.5	Exhaust PM2.5	PM2.5 Total	Bio- CO2	NBio- CO2	Total CO2	CH4	N2O	CO2e
Category	lb/day										lb/day					
Off-Road	1.0327	10.1917	14.5842	0.0228		0.5102	0.5102		0.4694	0.4694	0.0000	2,207.5841	2,207.5841	0.7140		2,225.4336
Paving	0.0000					0.0000	0.0000		0.0000	0.0000			0.0000			0.0000
Total	1.0327	10.1917	14.5842	0.0228		0.5102	0.5102		0.4694	0.4694	0.0000	2,207.5841	2,207.5841	0.7140		2,225.4336

Village South Specific Plan (Proposed) - Los Angeles-South Coast County, Summer

3.6 Paving - 2023

Mitigated Construction Off-Site

	ROG	NOx	CO	SO2	Fugitive PM10	Exhaust PM10	PM10 Total	Fugitive PM2.5	Exhaust PM2.5	PM2.5 Total	Bio- CO2	NBio- CO2	Total CO2	CH4	N2O	CO2e
Category	lb/day										lb/day					
Hauling	0.0000	0.0000	0.0000	0.0000	0.0000	0.0000	0.0000	0.0000	0.0000	0.0000		0.0000	0.0000	0.0000		0.0000
Vendor	0.0000	0.0000	0.0000	0.0000	0.0000	0.0000	0.0000	0.0000	0.0000	0.0000		0.0000	0.0000	0.0000		0.0000
Worker	0.0566	0.0361	0.5133	1.5900e-003	0.1677	1.2800e-003	0.1689	0.0445	1.1700e-003	0.0456		158.7723	158.7723	4.1000e-003		158.8748
Total	0.0566	0.0361	0.5133	1.5900e-003	0.1677	1.2800e-003	0.1689	0.0445	1.1700e-003	0.0456		158.7723	158.7723	4.1000e-003		158.8748

3.6 Paving - 2024

Unmitigated Construction On-Site

	ROG	NOx	CO	SO2	Fugitive PM10	Exhaust PM10	PM10 Total	Fugitive PM2.5	Exhaust PM2.5	PM2.5 Total	Bio- CO2	NBio- CO2	Total CO2	CH4	N2O	CO2e
Category	lb/day										lb/day					
Off-Road	0.9882	9.5246	14.6258	0.0228		0.4685	0.4685		0.4310	0.4310		2,207.5472	2,207.5472	0.7140		2,225.3963
Paving	0.0000					0.0000	0.0000		0.0000	0.0000			0.0000			0.0000
Total	0.9882	9.5246	14.6258	0.0228		0.4685	0.4685		0.4310	0.4310		2,207.5472	2,207.5472	0.7140		2,225.3963

Village South Specific Plan (Proposed) - Los Angeles-South Coast County, Summer

3.6 Paving - 2024

Unmitigated Construction Off-Site

	ROG	NOx	CO	SO2	Fugitive PM10	Exhaust PM10	PM10 Total	Fugitive PM2.5	Exhaust PM2.5	PM2.5 Total	Bio- CO2	NBio- CO2	Total CO2	CH4	N2O	CO2e
Category	lb/day										lb/day					
Hauling	0.0000	0.0000	0.0000	0.0000	0.0000	0.0000	0.0000	0.0000	0.0000	0.0000		0.0000	0.0000	0.0000		0.0000
Vendor	0.0000	0.0000	0.0000	0.0000	0.0000	0.0000	0.0000	0.0000	0.0000	0.0000		0.0000	0.0000	0.0000		0.0000
Worker	0.0535	0.0329	0.4785	1.5400e-003	0.1677	1.2600e-003	0.1689	0.0445	1.1600e-003	0.0456		153.8517	153.8517	3.7600e-003		153.9458
Total	0.0535	0.0329	0.4785	1.5400e-003	0.1677	1.2600e-003	0.1689	0.0445	1.1600e-003	0.0456		153.8517	153.8517	3.7600e-003		153.9458

Mitigated Construction On-Site

	ROG	NOx	CO	SO2	Fugitive PM10	Exhaust PM10	PM10 Total	Fugitive PM2.5	Exhaust PM2.5	PM2.5 Total	Bio- CO2	NBio- CO2	Total CO2	CH4	N2O	CO2e
Category	lb/day										lb/day					
Off-Road	0.9882	9.5246	14.6258	0.0228		0.4685	0.4685		0.4310	0.4310	0.0000	2,207.5472	2,207.5472	0.7140		2,225.3963
Paving	0.0000					0.0000	0.0000		0.0000	0.0000			0.0000			0.0000
Total	0.9882	9.5246	14.6258	0.0228		0.4685	0.4685		0.4310	0.4310	0.0000	2,207.5472	2,207.5472	0.7140		2,225.3963

Village South Specific Plan (Proposed) - Los Angeles-South Coast County, Summer

3.6 Paving - 2024

Mitigated Construction Off-Site

	ROG	NOx	CO	SO2	Fugitive PM10	Exhaust PM10	PM10 Total	Fugitive PM2.5	Exhaust PM2.5	PM2.5 Total	Bio- CO2	NBio- CO2	Total CO2	CH4	N2O	CO2e
Category	lb/day										lb/day					
Hauling	0.0000	0.0000	0.0000	0.0000	0.0000	0.0000	0.0000	0.0000	0.0000	0.0000		0.0000	0.0000	0.0000		0.0000
Vendor	0.0000	0.0000	0.0000	0.0000	0.0000	0.0000	0.0000	0.0000	0.0000	0.0000		0.0000	0.0000	0.0000		0.0000
Worker	0.0535	0.0329	0.4785	1.5400e-003	0.1677	1.2600e-003	0.1689	0.0445	1.1600e-003	0.0456		153.8517	153.8517	3.7600e-003		153.9458
Total	0.0535	0.0329	0.4785	1.5400e-003	0.1677	1.2600e-003	0.1689	0.0445	1.1600e-003	0.0456		153.8517	153.8517	3.7600e-003		153.9458

3.7 Architectural Coating - 2024

Unmitigated Construction On-Site

	ROG	NOx	CO	SO2	Fugitive PM10	Exhaust PM10	PM10 Total	Fugitive PM2.5	Exhaust PM2.5	PM2.5 Total	Bio- CO2	NBio- CO2	Total CO2	CH4	N2O	CO2e
Category	lb/day										lb/day					
Archit. Coating	236.4115					0.0000	0.0000		0.0000	0.0000			0.0000			0.0000
Off-Road	0.1808	1.2188	1.8101	2.9700e-003		0.0609	0.0609		0.0609	0.0609		281.4481	281.4481	0.0159		281.8443
Total	236.5923	1.2188	1.8101	2.9700e-003		0.0609	0.0609		0.0609	0.0609		281.4481	281.4481	0.0159		281.8443

Village South Specific Plan (Proposed) - Los Angeles-South Coast County, Summer

3.7 Architectural Coating - 2024

Unmitigated Construction Off-Site

	ROG	NOx	CO	SO2	Fugitive PM10	Exhaust PM10	PM10 Total	Fugitive PM2.5	Exhaust PM2.5	PM2.5 Total	Bio- CO2	NBio- CO2	Total CO2	CH4	N2O	CO2e
Category	lb/day										lb/day					
Hauling	0.0000	0.0000	0.0000	0.0000	0.0000	0.0000	0.0000	0.0000	0.0000	0.0000		0.0000	0.0000	0.0000		0.0000
Vendor	0.0000	0.0000	0.0000	0.0000	0.0000	0.0000	0.0000	0.0000	0.0000	0.0000		0.0000	0.0000	0.0000		0.0000
Worker	0.5707	0.3513	5.1044	0.0165	1.7884	0.0134	1.8018	0.4743	0.0123	0.4866		1,641.085 2	1,641.085 2	0.0401		1,642.088 6
Total	0.5707	0.3513	5.1044	0.0165	1.7884	0.0134	1.8018	0.4743	0.0123	0.4866		1,641.085 2	1,641.085 2	0.0401		1,642.088 6

Mitigated Construction On-Site

	ROG	NOx	CO	SO2	Fugitive PM10	Exhaust PM10	PM10 Total	Fugitive PM2.5	Exhaust PM2.5	PM2.5 Total	Bio- CO2	NBio- CO2	Total CO2	CH4	N2O	CO2e
Category	lb/day										lb/day					
Archit. Coating	236.4115					0.0000	0.0000		0.0000	0.0000			0.0000			0.0000
Off-Road	0.1808	1.2188	1.8101	2.9700e-003		0.0609	0.0609		0.0609	0.0609	0.0000	281.4481	281.4481	0.0159		281.8443
Total	236.5923	1.2188	1.8101	2.9700e-003		0.0609	0.0609		0.0609	0.0609	0.0000	281.4481	281.4481	0.0159		281.8443

Village South Specific Plan (Proposed) - Los Angeles-South Coast County, Summer

3.7 Architectural Coating - 2024

Mitigated Construction Off-Site

	ROG	NOx	CO	SO2	Fugitive PM10	Exhaust PM10	PM10 Total	Fugitive PM2.5	Exhaust PM2.5	PM2.5 Total	Bio- CO2	NBio- CO2	Total CO2	CH4	N2O	CO2e
Category	lb/day										lb/day					
Hauling	0.0000	0.0000	0.0000	0.0000	0.0000	0.0000	0.0000	0.0000	0.0000	0.0000		0.0000	0.0000	0.0000		0.0000
Vendor	0.0000	0.0000	0.0000	0.0000	0.0000	0.0000	0.0000	0.0000	0.0000	0.0000		0.0000	0.0000	0.0000		0.0000
Worker	0.5707	0.3513	5.1044	0.0165	1.7884	0.0134	1.8018	0.4743	0.0123	0.4866		1,641.085 2	1,641.085 2	0.0401		1,642.088 6
Total	0.5707	0.3513	5.1044	0.0165	1.7884	0.0134	1.8018	0.4743	0.0123	0.4866		1,641.085 2	1,641.085 2	0.0401		1,642.088 6

4.0 Operational Detail - Mobile

4.1 Mitigation Measures Mobile

Village South Specific Plan (Proposed) - Los Angeles-South Coast County, Summer

	ROG	NOx	CO	SO2	Fugitive PM10	Exhaust PM10	PM10 Total	Fugitive PM2.5	Exhaust PM2.5	PM2.5 Total	Bio- CO2	NBio- CO2	Total CO2	CH4	N2O	CO2e
Category	lb/day										lb/day					
Mitigated	9.8489	45.4304	114.8495	0.4917	45.9592	0.3360	46.2951	12.2950	0.3119	12.6070		50,306.60 34	50,306.60 34	2.1807		50,361.12 08
Unmitigated	9.8489	45.4304	114.8495	0.4917	45.9592	0.3360	46.2951	12.2950	0.3119	12.6070		50,306.60 34	50,306.60 34	2.1807		50,361.12 08

4.2 Trip Summary Information

Land Use	Average Daily Trip Rate			Unmitigated	Mitigated
	Weekday	Saturday	Sunday	Annual VMT	Annual VMT
Apartments Low Rise	145.75	154.25	154.00	506,227	506,227
Apartments Mid Rise	4,026.75	3,773.25	4075.50	13,660,065	13,660,065
General Office Building	288.45	62.55	31.05	706,812	706,812
High Turnover (Sit Down Restaurant)	2,368.80	2,873.52	2817.72	3,413,937	3,413,937
Hotel	192.00	187.50	160.00	445,703	445,703
Quality Restaurant	501.12	511.92	461.20	707,488	707,488
Regional Shopping Center	528.08	601.44	357.84	1,112,221	1,112,221
Total	8,050.95	8,164.43	8,057.31	20,552,452	20,552,452

4.3 Trip Type Information

Village South Specific Plan (Proposed) - Los Angeles-South Coast County, Summer

Land Use	Miles			Trip %			Trip Purpose %		
	H-W or C-W	H-S or C-C	H-O or C-NW	H-W or C-W	H-S or C-C	H-O or C-NW	Primary	Diverted	Pass-by
Apartments Low Rise	14.70	5.90	8.70	40.20	19.20	40.60	86	11	3
Apartments Mid Rise	14.70	5.90	8.70	40.20	19.20	40.60	86	11	3
General Office Building	16.60	8.40	6.90	33.00	48.00	19.00	77	19	4
High Turnover (Sit Down Restaurant)	16.60	8.40	6.90	8.50	72.50	19.00	37	20	43
Hotel	16.60	8.40	6.90	19.40	61.60	19.00	58	38	4
Quality Restaurant	16.60	8.40	6.90	12.00	69.00	19.00	38	18	44
Regional Shopping Center	16.60	8.40	6.90	16.30	64.70	19.00	54	35	11

4.4 Fleet Mix

Land Use	LDA	LDT1	LDT2	MDV	LHD1	LHD2	MHD	HHD	OBUS	UBUS	MCY	SBUS	MH
Apartments Low Rise	0.543088	0.044216	0.209971	0.116369	0.014033	0.006332	0.021166	0.033577	0.002613	0.001817	0.005285	0.000712	0.000821
Apartments Mid Rise	0.543088	0.044216	0.209971	0.116369	0.014033	0.006332	0.021166	0.033577	0.002613	0.001817	0.005285	0.000712	0.000821
General Office Building	0.543088	0.044216	0.209971	0.116369	0.014033	0.006332	0.021166	0.033577	0.002613	0.001817	0.005285	0.000712	0.000821
High Turnover (Sit Down Restaurant)	0.543088	0.044216	0.209971	0.116369	0.014033	0.006332	0.021166	0.033577	0.002613	0.001817	0.005285	0.000712	0.000821
Hotel	0.543088	0.044216	0.209971	0.116369	0.014033	0.006332	0.021166	0.033577	0.002613	0.001817	0.005285	0.000712	0.000821
Quality Restaurant	0.543088	0.044216	0.209971	0.116369	0.014033	0.006332	0.021166	0.033577	0.002613	0.001817	0.005285	0.000712	0.000821
Regional Shopping Center	0.543088	0.044216	0.209971	0.116369	0.014033	0.006332	0.021166	0.033577	0.002613	0.001817	0.005285	0.000712	0.000821

5.0 Energy Detail

Historical Energy Use: N

5.1 Mitigation Measures Energy

Village South Specific Plan (Proposed) - Los Angeles-South Coast County, Summer

	ROG	NOx	CO	SO2	Fugitive PM10	Exhaust PM10	PM10 Total	Fugitive PM2.5	Exhaust PM2.5	PM2.5 Total	Bio- CO2	NBio- CO2	Total CO2	CH4	N2O	CO2e
Category	lb/day										lb/day					
NaturalGas Mitigated	0.7660	6.7462	4.2573	0.0418		0.5292	0.5292		0.5292	0.5292		8,355.983 2	8,355.983 2	0.1602	0.1532	8,405.638 7
NaturalGas Unmitigated	0.7660	6.7462	4.2573	0.0418		0.5292	0.5292		0.5292	0.5292		8,355.983 2	8,355.983 2	0.1602	0.1532	8,405.638 7

Village South Specific Plan (Proposed) - Los Angeles-South Coast County, Summer

5.2 Energy by Land Use - NaturalGas

Unmitigated

	NaturalGas Use	ROG	NOx	CO	SO2	Fugitive PM10	Exhaust PM10	PM10 Total	Fugitive PM2.5	Exhaust PM2.5	PM2.5 Total	Bio- CO2	NBio- CO2	Total CO2	CH4	N2O	CO2e
Land Use	kBTU/yr	lb/day										lb/day					
Apartments Low Rise	1119.16	0.0121	0.1031	0.0439	6.6000e-004		8.3400e-003	8.3400e-003		8.3400e-003	8.3400e-003		131.6662	131.6662	2.5200e-003	2.4100e-003	132.4486
Apartments Mid Rise	35784.3	0.3859	3.2978	1.4033	0.0211		0.2666	0.2666		0.2666	0.2666		4,209.9164	4,209.9164	0.0807	0.0772	4,234.9339
General Office Building	1283.42	0.0138	0.1258	0.1057	7.5000e-004		9.5600e-003	9.5600e-003		9.5600e-003	9.5600e-003		150.9911	150.9911	2.8900e-003	2.7700e-003	151.8884
High Turnover (Sit Down Restaurant)	22759.9	0.2455	2.2314	1.8743	0.0134		0.1696	0.1696		0.1696	0.1696		2,677.6342	2,677.6342	0.0513	0.0491	2,693.5460
Hotel	4769.72	0.0514	0.4676	0.3928	2.8100e-003		0.0355	0.0355		0.0355	0.0355		561.1436	561.1436	0.0108	0.0103	564.4782
Quality Restaurant	5057.75	0.0545	0.4959	0.4165	2.9800e-003		0.0377	0.0377		0.0377	0.0377		595.0298	595.0298	0.0114	0.0109	598.5658
Regional Shopping Center	251.616	2.7100e-003	0.0247	0.0207	1.5000e-004		1.8700e-003	1.8700e-003		1.8700e-003	1.8700e-003		29.6019	29.6019	5.7000e-004	5.4000e-004	29.7778
Total		0.7660	6.7463	4.2573	0.0418		0.5292	0.5292		0.5292	0.5292		8,355.9832	8,355.9832	0.1602	0.1532	8,405.6387

Village South Specific Plan (Proposed) - Los Angeles-South Coast County, Summer

5.2 Energy by Land Use - NaturalGas

Mitigated

	NaturalGas Use	ROG	NOx	CO	SO2	Fugitive PM10	Exhaust PM10	PM10 Total	Fugitive PM2.5	Exhaust PM2.5	PM2.5 Total	Bio- CO2	NBio- CO2	Total CO2	CH4	N2O	CO2e
Land Use	kBTU/yr	lb/day										lb/day					
Apartments Low Rise	1.11916	0.0121	0.1031	0.0439	6.6000e-004		8.3400e-003	8.3400e-003		8.3400e-003	8.3400e-003		131.6662	131.6662	2.5200e-003	2.4100e-003	132.4486
Apartments Mid Rise	35.7843	0.3859	3.2978	1.4033	0.0211		0.2666	0.2666		0.2666	0.2666		4,209.9164	4,209.9164	0.0807	0.0772	4,234.9339
General Office Building	1.28342	0.0138	0.1258	0.1057	7.5000e-004		9.5600e-003	9.5600e-003		9.5600e-003	9.5600e-003		150.9911	150.9911	2.8900e-003	2.7700e-003	151.8884
High Turnover (Sit Down Restaurant)	22.7599	0.2455	2.2314	1.8743	0.0134		0.1696	0.1696		0.1696	0.1696		2,677.6342	2,677.6342	0.0513	0.0491	2,693.5460
Hotel	4.76972	0.0514	0.4676	0.3928	2.8100e-003		0.0355	0.0355		0.0355	0.0355		561.1436	561.1436	0.0108	0.0103	564.4782
Quality Restaurant	5.05775	0.0545	0.4959	0.4165	2.9800e-003		0.0377	0.0377		0.0377	0.0377		595.0298	595.0298	0.0114	0.0109	598.5658
Regional Shopping Center	0.251616	2.7100e-003	0.0247	0.0207	1.5000e-004		1.8700e-003	1.8700e-003		1.8700e-003	1.8700e-003		29.6019	29.6019	5.7000e-004	5.4000e-004	29.7778
Total		0.7660	6.7463	4.2573	0.0418		0.5292	0.5292		0.5292	0.5292		8,355.9832	8,355.9832	0.1602	0.1532	8,405.6387

6.0 Area Detail

6.1 Mitigation Measures Area

Village South Specific Plan (Proposed) - Los Angeles-South Coast County, Summer

	ROG	NOx	CO	SO2	Fugitive PM10	Exhaust PM10	PM10 Total	Fugitive PM2.5	Exhaust PM2.5	PM2.5 Total	Bio- CO2	NBio- CO2	Total CO2	CH4	N2O	CO2e
Category	lb/day										lb/day					
Mitigated	30.5020	15.0496	88.4430	0.0944		1.5974	1.5974		1.5974	1.5974	0.0000	18,148.5950	18,148.5950	0.4874	0.3300	18,259.1192
Unmitigated	30.5020	15.0496	88.4430	0.0944		1.5974	1.5974		1.5974	1.5974	0.0000	18,148.5950	18,148.5950	0.4874	0.3300	18,259.1192

6.2 Area by SubCategory

Unmitigated

	ROG	NOx	CO	SO2	Fugitive PM10	Exhaust PM10	PM10 Total	Fugitive PM2.5	Exhaust PM2.5	PM2.5 Total	Bio- CO2	NBio- CO2	Total CO2	CH4	N2O	CO2e
SubCategory	lb/day										lb/day					
Architectural Coating	2.2670					0.0000	0.0000		0.0000	0.0000			0.0000			0.0000
Consumer Products	24.1085					0.0000	0.0000		0.0000	0.0000			0.0000			0.0000
Hearth	1.6500	14.1000	6.0000	0.0900		1.1400	1.1400		1.1400	1.1400	0.0000	18,000.0000	18,000.0000	0.3450	0.3300	18,106.9650
Landscaping	2.4766	0.9496	82.4430	4.3600e-003		0.4574	0.4574		0.4574	0.4574		148.5950	148.5950	0.1424		152.1542
Total	30.5020	15.0496	88.4430	0.0944		1.5974	1.5974		1.5974	1.5974	0.0000	18,148.5950	18,148.5950	0.4874	0.3300	18,259.1192

Village South Specific Plan (Proposed) - Los Angeles-South Coast County, Summer

6.2 Area by SubCategory

Mitigated

	ROG	NOx	CO	SO2	Fugitive PM10	Exhaust PM10	PM10 Total	Fugitive PM2.5	Exhaust PM2.5	PM2.5 Total	Bio- CO2	NBio- CO2	Total CO2	CH4	N2O	CO2e
SubCategory	lb/day										lb/day					
Architectural Coating	2.2670					0.0000	0.0000		0.0000	0.0000			0.0000			0.0000
Consumer Products	24.1085					0.0000	0.0000		0.0000	0.0000			0.0000			0.0000
Hearth	1.6500	14.1000	6.0000	0.0900		1.1400	1.1400		1.1400	1.1400	0.0000	18,000.0000	18,000.0000	0.3450	0.3300	18,106.9650
Landscaping	2.4766	0.9496	82.4430	4.3600e-003		0.4574	0.4574		0.4574	0.4574		148.5950	148.5950	0.1424		152.1542
Total	30.5020	15.0496	88.4430	0.0944		1.5974	1.5974		1.5974	1.5974	0.0000	18,148.5950	18,148.5950	0.4874	0.3300	18,259.1192

7.0 Water Detail

7.1 Mitigation Measures Water

8.0 Waste Detail

8.1 Mitigation Measures Waste

9.0 Operational Offroad

Equipment Type	Number	Hours/Day	Days/Year	Horse Power	Load Factor	Fuel Type
----------------	--------	-----------	-----------	-------------	-------------	-----------

10.0 Stationary Equipment

Village South Specific Plan (Proposed) - Los Angeles-South Coast County, Summer

Fire Pumps and Emergency Generators

Equipment Type	Number	Hours/Day	Hours/Year	Horse Power	Load Factor	Fuel Type
----------------	--------	-----------	------------	-------------	-------------	-----------

Boilers

Equipment Type	Number	Heat Input/Day	Heat Input/Year	Boiler Rating	Fuel Type
----------------	--------	----------------	-----------------	---------------	-----------

User Defined Equipment

Equipment Type	Number
----------------	--------

11.0 Vegetation

Village South Specific Plan (Proposed) - Los Angeles-South Coast County, Winter

Village South Specific Plan (Proposed)
Los Angeles-South Coast County, Winter

1.0 Project Characteristics

1.1 Land Usage

Land Uses	Size	Metric	Lot Acreage	Floor Surface Area	Population
General Office Building	45.00	1000sqft	1.03	45,000.00	0
High Turnover (Sit Down Restaurant)	36.00	1000sqft	0.83	36,000.00	0
Hotel	50.00	Room	1.67	72,600.00	0
Quality Restaurant	8.00	1000sqft	0.18	8,000.00	0
Apartments Low Rise	25.00	Dwelling Unit	1.56	25,000.00	72
Apartments Mid Rise	975.00	Dwelling Unit	25.66	975,000.00	2789
Regional Shopping Center	56.00	1000sqft	1.29	56,000.00	0

1.2 Other Project Characteristics

Urbanization	Urban	Wind Speed (m/s)	2.2	Precipitation Freq (Days)	33
Climate Zone	9			Operational Year	2028
Utility Company	Southern California Edison				
CO2 Intensity (lb/MW hr)	702.44	CH4 Intensity (lb/MW hr)	0.029	N2O Intensity (lb/MW hr)	0.006

1.3 User Entered Comments & Non-Default Data

Village South Specific Plan (Proposed) - Los Angeles-South Coast County, Winter

Project Characteristics - Consistent with the DEIR's model.

Land Use - See SWAPE comment regarding residential and retail land uses.

Construction Phase - See SWAPE comment regarding individual construction phase lengths.

Demolition - Consistent with the DEIR's model. See SWAPE comment regarding demolition.

Vehicle Trips - Saturday trips consistent with the DEIR's model. See SWAPE comment regarding weekday and Sunday trips.

Woodstoves - Woodstoves and wood-burning fireplaces consistent with the DEIR's model. See SWAPE comment regarding gas fireplaces.

Energy Use -

Construction Off-road Equipment Mitigation - See SWAPE comment on construction-related mitigation.

Area Mitigation - See SWAPE comment regarding operational mitigation measures.

Water Mitigation - See SWAPE comment regarding operational mitigation measures.

Table Name	Column Name	Default Value	New Value
tblFireplaces	FireplaceWoodMass	1,019.20	0.00
tblFireplaces	FireplaceWoodMass	1,019.20	0.00
tblFireplaces	NumberWood	1.25	0.00
tblFireplaces	NumberWood	48.75	0.00
tblVehicleTrips	ST_TR	7.16	6.17
tblVehicleTrips	ST_TR	6.39	3.87
tblVehicleTrips	ST_TR	2.46	1.39
tblVehicleTrips	ST_TR	158.37	79.82
tblVehicleTrips	ST_TR	8.19	3.75
tblVehicleTrips	ST_TR	94.36	63.99
tblVehicleTrips	ST_TR	49.97	10.74
tblVehicleTrips	SU_TR	6.07	6.16
tblVehicleTrips	SU_TR	5.86	4.18
tblVehicleTrips	SU_TR	1.05	0.69
tblVehicleTrips	SU_TR	131.84	78.27

Village South Specific Plan (Proposed) - Los Angeles-South Coast County, Winter

tblVehicleTrips	SU_TR	5.95	3.20
tblVehicleTrips	SU_TR	72.16	57.65
tblVehicleTrips	SU_TR	25.24	6.39
tblVehicleTrips	WD_TR	6.59	5.83
tblVehicleTrips	WD_TR	6.65	4.13
tblVehicleTrips	WD_TR	11.03	6.41
tblVehicleTrips	WD_TR	127.15	65.80
tblVehicleTrips	WD_TR	8.17	3.84
tblVehicleTrips	WD_TR	89.95	62.64
tblVehicleTrips	WD_TR	42.70	9.43
tblWoodstoves	NumberCatalytic	1.25	0.00
tblWoodstoves	NumberCatalytic	48.75	0.00
tblWoodstoves	NumberNoncatalytic	1.25	0.00
tblWoodstoves	NumberNoncatalytic	48.75	0.00
tblWoodstoves	WoodstoveDayYear	25.00	0.00
tblWoodstoves	WoodstoveDayYear	25.00	0.00
tblWoodstoves	WoodstoveWoodMass	999.60	0.00
tblWoodstoves	WoodstoveWoodMass	999.60	0.00

2.0 Emissions Summary

Village South Specific Plan (Proposed) - Los Angeles-South Coast County, Winter

2.1 Overall Construction (Maximum Daily Emission)

Unmitigated Construction

	ROG	NOx	CO	SO2	Fugitive PM10	Exhaust PM10	PM10 Total	Fugitive PM2.5	Exhaust PM2.5	PM2.5 Total	Bio- CO2	NBio- CO2	Total CO2	CH4	N2O	CO2e
Year	lb/day										lb/day					
2021	4.2865	46.4651	31.6150	0.0642	18.2675	2.0461	20.3135	9.9840	1.8824	11.8664	0.0000	6,221.4937	6,221.4937	1.9491	0.0000	6,270.2214
2022	5.7218	38.9024	47.3319	0.1455	9.8688	1.6366	10.7736	3.6558	1.5057	5.1615	0.0000	14,630.3099	14,630.3099	1.9499	0.0000	14,657.2663
2023	5.2705	26.4914	44.5936	0.1413	9.8688	0.7800	10.6488	2.6381	0.7328	3.3708	0.0000	14,210.3424	14,210.3424	1.0230	0.0000	14,235.9160
2024	237.2328	9.5610	15.0611	0.0243	1.7884	0.4698	1.8628	0.4743	0.4322	0.5476	0.0000	2,352.4178	2,352.4178	0.7175	0.0000	2,370.3550
Maximum	237.2328	46.4651	47.3319	0.1455	18.2675	2.0461	20.3135	9.9840	1.8824	11.8664	0.0000	14,630.3099	14,630.3099	1.9499	0.0000	14,657.2663

Village South Specific Plan (Proposed) - Los Angeles-South Coast County, Winter

2.2 Overall Operational
Unmitigated Operational

Category	lb/day															
	ROG	NOx	CO	SO2	Fugitive PM10	Exhaust PM10	PM10 Total	Fugitive PM2.5	Exhaust PM2.5	PM2.5 Total	Bio- CO2	NBIO- CO2	Total CO2	CH4	N2O	CO2e
Area	30.5020	15.0496	88.4430	0.0944	1.5974	1.5974	1.5974	1.5974	1.5974	1.5974	0.0000	18,148.59	18,148.59	0.4874	0.3300	18,259.11
Energy	0.7660	6.7462	4.2573	0.0418	0.5292	0.5292	0.5292	0.5292	0.5292	0.5292	8,355.983	8,355.983	0.1602	0.1532	8,405.638	
Mobile	9.5233	45.9914	110.0422	0.4681	45.9592	0.3373	46.2965	12.2950	0.3132	12.6083	47,917.80	47,917.80	2.1953		47,972.68	
Total	40.7912	67.7872	202.7424	0.6043	45.9592	2.4640	48.4231	12.2950	2.4399	14.7349	0.0000	74,422.37	74,422.37	2.8429	0.4832	74,637.44

Mitigated Operational

Category	lb/day															
	ROG	NOx	CO	SO2	Fugitive PM10	Exhaust PM10	PM10 Total	Fugitive PM2.5	Exhaust PM2.5	PM2.5 Total	Bio- CO2	NBIO- CO2	Total CO2	CH4	N2O	CO2e
Area	30.5020	15.0496	88.4430	0.0944	1.5974	1.5974	1.5974	1.5974	1.5974	1.5974	0.0000	18,148.59	18,148.59	0.4874	0.3300	18,259.11
Energy	0.7660	6.7462	4.2573	0.0418	0.5292	0.5292	0.5292	0.5292	0.5292	0.5292	8,355.983	8,355.983	0.1602	0.1532	8,405.638	
Mobile	9.5233	45.9914	110.0422	0.4681	45.9592	0.3373	46.2965	12.2950	0.3132	12.6083	47,917.80	47,917.80	2.1953		47,972.68	
Total	40.7912	67.7872	202.7424	0.6043	45.9592	2.4640	48.4231	12.2950	2.4399	14.7349	0.0000	74,422.37	74,422.37	2.8429	0.4832	74,637.44

Village South Specific Plan (Proposed) - Los Angeles-South Coast County, Winter

	ROG	NOx	CO	SO2	Fugitive PM10	Exhaust PM10	PM10 Total	Fugitive PM2.5	Exhaust PM2.5	PM2.5 Total	Bio- CO2	NBio-CO2	Total CO2	CH4	N2O	CO2e
Percent Reduction	0.00	0.00	0.00	0.00	0.00	0.00	0.00	0.00	0.00	0.00	0.00	0.00	0.00	0.00	0.00	0.00

3.0 Construction Detail

Construction Phase

Phase Number	Phase Name	Phase Type	Start Date	End Date	Num Days Week	Num Days	Phase Description
1	Demolition	Demolition	9/1/2021	10/12/2021	5	30	
2	Site Preparation	Site Preparation	10/13/2021	11/9/2021	5	20	
3	Grading	Grading	11/10/2021	1/11/2022	5	45	
4	Building Construction	Building Construction	1/12/2022	12/12/2023	5	500	
5	Paving	Paving	12/13/2023	1/30/2024	5	35	
6	Architectural Coating	Architectural Coating	1/31/2024	3/19/2024	5	35	

Acres of Grading (Site Preparation Phase): 0

Acres of Grading (Grading Phase): 112.5

Acres of Paving: 0

Residential Indoor: 2,025,000; Residential Outdoor: 675,000; Non-Residential Indoor: 326,400; Non-Residential Outdoor: 108,800; Striped Parking Area: 0 (Architectural Coating – sqft)

OffRoad Equipment

Village South Specific Plan (Proposed) - Los Angeles-South Coast County, Winter

Phase Name	Offroad Equipment Type	Amount	Usage Hours	Horse Power	Load Factor
Demolition	Concrete/Industrial Saws	1	8.00	81	0.73
Demolition	Excavators	3	8.00	158	0.38
Demolition	Rubber Tired Dozers	2	8.00	247	0.40
Site Preparation	Rubber Tired Dozers	3	8.00	247	0.40
Site Preparation	Tractors/Loaders/Backhoes	4	8.00	97	0.37
Grading	Excavators	2	8.00	158	0.38
Grading	Graders	1	8.00	187	0.41
Grading	Rubber Tired Dozers	1	8.00	247	0.40
Grading	Scrapers	2	8.00	367	0.48
Grading	Tractors/Loaders/Backhoes	2	8.00	97	0.37
Building Construction	Cranes	1	7.00	231	0.29
Building Construction	Forklifts	3	8.00	89	0.20
Building Construction	Generator Sets	1	8.00	84	0.74
Building Construction	Tractors/Loaders/Backhoes	3	7.00	97	0.37
Building Construction	Welders	1	8.00	46	0.45
Paving	Pavers	2	8.00	130	0.42
Paving	Paving Equipment	2	8.00	132	0.36
Paving	Rollers	2	8.00	80	0.38
Architectural Coating	Air Compressors	1	6.00	78	0.48

Trips and VMT

Village South Specific Plan (Proposed) - Los Angeles-South Coast County, Winter

Phase Name	Offroad Equipment Count	Worker Trip Number	Vendor Trip Number	Hauling Trip Number	Worker Trip Length	Vendor Trip Length	Hauling Trip Length	Worker Vehicle Class	Vendor Vehicle Class	Hauling Vehicle Class
Demolition	6	15.00	0.00	458.00	14.70	6.90	20.00	LD_Mix	HDT_Mix	HHDT
Site Preparation	7	18.00	0.00	0.00	14.70	6.90	20.00	LD_Mix	HDT_Mix	HHDT
Grading	8	20.00	0.00	0.00	14.70	6.90	20.00	LD_Mix	HDT_Mix	HHDT
Building Construction	9	801.00	143.00	0.00	14.70	6.90	20.00	LD_Mix	HDT_Mix	HHDT
Paving	6	15.00	0.00	0.00	14.70	6.90	20.00	LD_Mix	HDT_Mix	HHDT
Architectural Coating	1	160.00	0.00	0.00	14.70	6.90	20.00	LD_Mix	HDT_Mix	HHDT

3.1 Mitigation Measures Construction

3.2 Demolition - 2021

Unmitigated Construction On-Site

	ROG	NOx	CO	SO2	Fugitive PM10	Exhaust PM10	PM10 Total	Fugitive PM2.5	Exhaust PM2.5	PM2.5 Total	Bio- CO2	NBio- CO2	Total CO2	CH4	N2O	CO2e
Category	lb/day										lb/day					
Fugitive Dust					3.3074	0.0000	3.3074	0.5008	0.0000	0.5008			0.0000			0.0000
Off-Road	3.1651	31.4407	21.5650	0.0388		1.5513	1.5513		1.4411	1.4411		3,747.9449	3,747.9449	1.0549		3,774.3174
Total	3.1651	31.4407	21.5650	0.0388	3.3074	1.5513	4.8588	0.5008	1.4411	1.9419		3,747.9449	3,747.9449	1.0549		3,774.3174

Village South Specific Plan (Proposed) - Los Angeles-South Coast County, Winter

3.2 Demolition - 2021

Unmitigated Construction Off-Site

	ROG	NOx	CO	SO2	Fugitive PM10	Exhaust PM10	PM10 Total	Fugitive PM2.5	Exhaust PM2.5	PM2.5 Total	Bio- CO2	NBio- CO2	Total CO2	CH4	N2O	CO2e
Category	lb/day										lb/day					
Hauling	0.1304	4.1454	1.0182	0.0117	0.2669	0.0128	0.2797	0.0732	0.0122	0.0854		1,269.8555	1,269.8555	0.0908		1,272.1252
Vendor	0.0000	0.0000	0.0000	0.0000	0.0000	0.0000	0.0000	0.0000	0.0000	0.0000		0.0000	0.0000	0.0000		0.0000
Worker	0.0715	0.0489	0.5524	1.6100e-003	0.1677	1.3500e-003	0.1690	0.0445	1.2500e-003	0.0457		160.8377	160.8377	4.7300e-003		160.9560
Total	0.2019	4.1943	1.5706	0.0133	0.4346	0.0141	0.4487	0.1176	0.0135	0.1311		1,430.6932	1,430.6932	0.0955		1,433.0812

Mitigated Construction On-Site

	ROG	NOx	CO	SO2	Fugitive PM10	Exhaust PM10	PM10 Total	Fugitive PM2.5	Exhaust PM2.5	PM2.5 Total	Bio- CO2	NBio- CO2	Total CO2	CH4	N2O	CO2e
Category	lb/day										lb/day					
Fugitive Dust					3.3074	0.0000	3.3074	0.5008	0.0000	0.5008			0.0000			0.0000
Off-Road	3.1651	31.4407	21.5650	0.0388		1.5513	1.5513		1.4411	1.4411	0.0000	3,747.9449	3,747.9449	1.0549		3,774.3174
Total	3.1651	31.4407	21.5650	0.0388	3.3074	1.5513	4.8588	0.5008	1.4411	1.9419	0.0000	3,747.9449	3,747.9449	1.0549		3,774.3174

Village South Specific Plan (Proposed) - Los Angeles-South Coast County, Winter

3.2 Demolition - 2021

Mitigated Construction Off-Site

	ROG	NOx	CO	SO2	Fugitive PM10	Exhaust PM10	PM10 Total	Fugitive PM2.5	Exhaust PM2.5	PM2.5 Total	Bio- CO2	NBio- CO2	Total CO2	CH4	N2O	CO2e
Category	lb/day										lb/day					
Hauling	0.1304	4.1454	1.0182	0.0117	0.2669	0.0128	0.2797	0.0732	0.0122	0.0854		1,269.8555	1,269.8555	0.0908		1,272.1252
Vendor	0.0000	0.0000	0.0000	0.0000	0.0000	0.0000	0.0000	0.0000	0.0000	0.0000		0.0000	0.0000	0.0000		0.0000
Worker	0.0715	0.0489	0.5524	1.6100e-003	0.1677	1.3500e-003	0.1690	0.0445	1.2500e-003	0.0457		160.8377	160.8377	4.7300e-003		160.9560
Total	0.2019	4.1943	1.5706	0.0133	0.4346	0.0141	0.4487	0.1176	0.0135	0.1311		1,430.6932	1,430.6932	0.0955		1,433.0812

3.3 Site Preparation - 2021

Unmitigated Construction On-Site

	ROG	NOx	CO	SO2	Fugitive PM10	Exhaust PM10	PM10 Total	Fugitive PM2.5	Exhaust PM2.5	PM2.5 Total	Bio- CO2	NBio- CO2	Total CO2	CH4	N2O	CO2e
Category	lb/day										lb/day					
Fugitive Dust					18.0663	0.0000	18.0663	9.9307	0.0000	9.9307			0.0000			0.0000
Off-Road	3.8882	40.4971	21.1543	0.0380		2.0445	2.0445		1.8809	1.8809		3,685.6569	3,685.6569	1.1920		3,715.4573
Total	3.8882	40.4971	21.1543	0.0380	18.0663	2.0445	20.1107	9.9307	1.8809	11.8116		3,685.6569	3,685.6569	1.1920		3,715.4573

Village South Specific Plan (Proposed) - Los Angeles-South Coast County, Winter

3.3 Site Preparation - 2021

Unmitigated Construction Off-Site

	ROG	NOx	CO	SO2	Fugitive PM10	Exhaust PM10	PM10 Total	Fugitive PM2.5	Exhaust PM2.5	PM2.5 Total	Bio- CO2	NBio- CO2	Total CO2	CH4	N2O	CO2e
Category	lb/day										lb/day					
Hauling	0.0000	0.0000	0.0000	0.0000	0.0000	0.0000	0.0000	0.0000	0.0000	0.0000		0.0000	0.0000	0.0000		0.0000
Vendor	0.0000	0.0000	0.0000	0.0000	0.0000	0.0000	0.0000	0.0000	0.0000	0.0000		0.0000	0.0000	0.0000		0.0000
Worker	0.0858	0.0587	0.6629	1.9400e-003	0.2012	1.6300e-003	0.2028	0.0534	1.5000e-003	0.0549		193.0052	193.0052	5.6800e-003		193.1472
Total	0.0858	0.0587	0.6629	1.9400e-003	0.2012	1.6300e-003	0.2028	0.0534	1.5000e-003	0.0549		193.0052	193.0052	5.6800e-003		193.1472

Mitigated Construction On-Site

	ROG	NOx	CO	SO2	Fugitive PM10	Exhaust PM10	PM10 Total	Fugitive PM2.5	Exhaust PM2.5	PM2.5 Total	Bio- CO2	NBio- CO2	Total CO2	CH4	N2O	CO2e
Category	lb/day										lb/day					
Fugitive Dust					18.0663	0.0000	18.0663	9.9307	0.0000	9.9307			0.0000			0.0000
Off-Road	3.8882	40.4971	21.1543	0.0380		2.0445	2.0445		1.8809	1.8809	0.0000	3,685.6569	3,685.6569	1.1920		3,715.4573
Total	3.8882	40.4971	21.1543	0.0380	18.0663	2.0445	20.1107	9.9307	1.8809	11.8116	0.0000	3,685.6569	3,685.6569	1.1920		3,715.4573

Village South Specific Plan (Proposed) - Los Angeles-South Coast County, Winter

3.3 Site Preparation - 2021

Mitigated Construction Off-Site

	ROG	NOx	CO	SO2	Fugitive PM10	Exhaust PM10	PM10 Total	Fugitive PM2.5	Exhaust PM2.5	PM2.5 Total	Bio- CO2	NBio- CO2	Total CO2	CH4	N2O	CO2e
Category	lb/day										lb/day					
Hauling	0.0000	0.0000	0.0000	0.0000	0.0000	0.0000	0.0000	0.0000	0.0000	0.0000		0.0000	0.0000	0.0000		0.0000
Vendor	0.0000	0.0000	0.0000	0.0000	0.0000	0.0000	0.0000	0.0000	0.0000	0.0000		0.0000	0.0000	0.0000		0.0000
Worker	0.0858	0.0587	0.6629	1.9400e-003	0.2012	1.6300e-003	0.2028	0.0534	1.5000e-003	0.0549		193.0052	193.0052	5.6800e-003		193.1472
Total	0.0858	0.0587	0.6629	1.9400e-003	0.2012	1.6300e-003	0.2028	0.0534	1.5000e-003	0.0549		193.0052	193.0052	5.6800e-003		193.1472

3.4 Grading - 2021

Unmitigated Construction On-Site

	ROG	NOx	CO	SO2	Fugitive PM10	Exhaust PM10	PM10 Total	Fugitive PM2.5	Exhaust PM2.5	PM2.5 Total	Bio- CO2	NBio- CO2	Total CO2	CH4	N2O	CO2e
Category	lb/day										lb/day					
Fugitive Dust					8.6733	0.0000	8.6733	3.5965	0.0000	3.5965			0.0000			0.0000
Off-Road	4.1912	46.3998	30.8785	0.0620		1.9853	1.9853		1.8265	1.8265		6,007.0434	6,007.0434	1.9428		6,055.6134
Total	4.1912	46.3998	30.8785	0.0620	8.6733	1.9853	10.6587	3.5965	1.8265	5.4230		6,007.0434	6,007.0434	1.9428		6,055.6134

Village South Specific Plan (Proposed) - Los Angeles-South Coast County, Winter

3.4 Grading - 2021

Unmitigated Construction Off-Site

	ROG	NOx	CO	SO2	Fugitive PM10	Exhaust PM10	PM10 Total	Fugitive PM2.5	Exhaust PM2.5	PM2.5 Total	Bio- CO2	NBio- CO2	Total CO2	CH4	N2O	CO2e
Category	lb/day										lb/day					
Hauling	0.0000	0.0000	0.0000	0.0000	0.0000	0.0000	0.0000	0.0000	0.0000	0.0000		0.0000	0.0000	0.0000		0.0000
Vendor	0.0000	0.0000	0.0000	0.0000	0.0000	0.0000	0.0000	0.0000	0.0000	0.0000		0.0000	0.0000	0.0000		0.0000
Worker	0.0954	0.0652	0.7365	2.1500e-003	0.2236	1.8100e-003	0.2254	0.0593	1.6600e-003	0.0610		214.4502	214.4502	6.3100e-003		214.6080
Total	0.0954	0.0652	0.7365	2.1500e-003	0.2236	1.8100e-003	0.2254	0.0593	1.6600e-003	0.0610		214.4502	214.4502	6.3100e-003		214.6080

Mitigated Construction On-Site

	ROG	NOx	CO	SO2	Fugitive PM10	Exhaust PM10	PM10 Total	Fugitive PM2.5	Exhaust PM2.5	PM2.5 Total	Bio- CO2	NBio- CO2	Total CO2	CH4	N2O	CO2e
Category	lb/day										lb/day					
Fugitive Dust					8.6733	0.0000	8.6733	3.5965	0.0000	3.5965			0.0000			0.0000
Off-Road	4.1912	46.3998	30.8785	0.0620		1.9853	1.9853		1.8265	1.8265	0.0000	6,007.0434	6,007.0434	1.9428		6,055.6134
Total	4.1912	46.3998	30.8785	0.0620	8.6733	1.9853	10.6587	3.5965	1.8265	5.4230	0.0000	6,007.0434	6,007.0434	1.9428		6,055.6134

Village South Specific Plan (Proposed) - Los Angeles-South Coast County, Winter

3.4 Grading - 2021

Mitigated Construction Off-Site

	ROG	NOx	CO	SO2	Fugitive PM10	Exhaust PM10	PM10 Total	Fugitive PM2.5	Exhaust PM2.5	PM2.5 Total	Bio- CO2	NBio- CO2	Total CO2	CH4	N2O	CO2e
Category	lb/day										lb/day					
Hauling	0.0000	0.0000	0.0000	0.0000	0.0000	0.0000	0.0000	0.0000	0.0000	0.0000		0.0000	0.0000	0.0000		0.0000
Vendor	0.0000	0.0000	0.0000	0.0000	0.0000	0.0000	0.0000	0.0000	0.0000	0.0000		0.0000	0.0000	0.0000		0.0000
Worker	0.0954	0.0652	0.7365	2.1500e-003	0.2236	1.8100e-003	0.2254	0.0593	1.6600e-003	0.0610		214.4502	214.4502	6.3100e-003		214.6080
Total	0.0954	0.0652	0.7365	2.1500e-003	0.2236	1.8100e-003	0.2254	0.0593	1.6600e-003	0.0610		214.4502	214.4502	6.3100e-003		214.6080

3.4 Grading - 2022

Unmitigated Construction On-Site

	ROG	NOx	CO	SO2	Fugitive PM10	Exhaust PM10	PM10 Total	Fugitive PM2.5	Exhaust PM2.5	PM2.5 Total	Bio- CO2	NBio- CO2	Total CO2	CH4	N2O	CO2e
Category	lb/day										lb/day					
Fugitive Dust					8.6733	0.0000	8.6733	3.5965	0.0000	3.5965			0.0000			0.0000
Off-Road	3.6248	38.8435	29.0415	0.0621		1.6349	1.6349		1.5041	1.5041		6,011.4105	6,011.4105	1.9442		6,060.0158
Total	3.6248	38.8435	29.0415	0.0621	8.6733	1.6349	10.3082	3.5965	1.5041	5.1006		6,011.4105	6,011.4105	1.9442		6,060.0158

Village South Specific Plan (Proposed) - Los Angeles-South Coast County, Winter

3.4 Grading - 2022

Unmitigated Construction Off-Site

	ROG	NOx	CO	SO2	Fugitive PM10	Exhaust PM10	PM10 Total	Fugitive PM2.5	Exhaust PM2.5	PM2.5 Total	Bio- CO2	NBio- CO2	Total CO2	CH4	N2O	CO2e
Category	lb/day										lb/day					
Hauling	0.0000	0.0000	0.0000	0.0000	0.0000	0.0000	0.0000	0.0000	0.0000	0.0000		0.0000	0.0000	0.0000		0.0000
Vendor	0.0000	0.0000	0.0000	0.0000	0.0000	0.0000	0.0000	0.0000	0.0000	0.0000		0.0000	0.0000	0.0000		0.0000
Worker	0.0896	0.0589	0.6784	2.0800e-003	0.2236	1.7500e-003	0.2253	0.0593	1.6100e-003	0.0609		206.9139	206.9139	5.7000e-003		207.0563
Total	0.0896	0.0589	0.6784	2.0800e-003	0.2236	1.7500e-003	0.2253	0.0593	1.6100e-003	0.0609		206.9139	206.9139	5.7000e-003		207.0563

Mitigated Construction On-Site

	ROG	NOx	CO	SO2	Fugitive PM10	Exhaust PM10	PM10 Total	Fugitive PM2.5	Exhaust PM2.5	PM2.5 Total	Bio- CO2	NBio- CO2	Total CO2	CH4	N2O	CO2e
Category	lb/day										lb/day					
Fugitive Dust					8.6733	0.0000	8.6733	3.5965	0.0000	3.5965			0.0000			0.0000
Off-Road	3.6248	38.8435	29.0415	0.0621		1.6349	1.6349		1.5041	1.5041	0.0000	6,011.4105	6,011.4105	1.9442		6,060.0158
Total	3.6248	38.8435	29.0415	0.0621	8.6733	1.6349	10.3082	3.5965	1.5041	5.1006	0.0000	6,011.4105	6,011.4105	1.9442		6,060.0158

Village South Specific Plan (Proposed) - Los Angeles-South Coast County, Winter

3.4 Grading - 2022

Mitigated Construction Off-Site

	ROG	NOx	CO	SO2	Fugitive PM10	Exhaust PM10	PM10 Total	Fugitive PM2.5	Exhaust PM2.5	PM2.5 Total	Bio- CO2	NBio- CO2	Total CO2	CH4	N2O	CO2e
Category	lb/day										lb/day					
Hauling	0.0000	0.0000	0.0000	0.0000	0.0000	0.0000	0.0000	0.0000	0.0000	0.0000		0.0000	0.0000	0.0000		0.0000
Vendor	0.0000	0.0000	0.0000	0.0000	0.0000	0.0000	0.0000	0.0000	0.0000	0.0000		0.0000	0.0000	0.0000		0.0000
Worker	0.0896	0.0589	0.6784	2.0800e-003	0.2236	1.7500e-003	0.2253	0.0593	1.6100e-003	0.0609		206.9139	206.9139	5.7000e-003		207.0563
Total	0.0896	0.0589	0.6784	2.0800e-003	0.2236	1.7500e-003	0.2253	0.0593	1.6100e-003	0.0609		206.9139	206.9139	5.7000e-003		207.0563

3.5 Building Construction - 2022

Unmitigated Construction On-Site

	ROG	NOx	CO	SO2	Fugitive PM10	Exhaust PM10	PM10 Total	Fugitive PM2.5	Exhaust PM2.5	PM2.5 Total	Bio- CO2	NBio- CO2	Total CO2	CH4	N2O	CO2e
Category	lb/day										lb/day					
Off-Road	1.7062	15.6156	16.3634	0.0269		0.8090	0.8090		0.7612	0.7612		2,554.3336	2,554.3336	0.6120		2,569.6322
Total	1.7062	15.6156	16.3634	0.0269		0.8090	0.8090		0.7612	0.7612		2,554.3336	2,554.3336	0.6120		2,569.6322

Village South Specific Plan (Proposed) - Los Angeles-South Coast County, Winter

3.5 Building Construction - 2022

Unmitigated Construction Off-Site

	ROG	NOx	CO	SO2	Fugitive PM10	Exhaust PM10	PM10 Total	Fugitive PM2.5	Exhaust PM2.5	PM2.5 Total	Bio- CO2	NBio- CO2	Total CO2	CH4	N2O	CO2e
Category	lb/day										lb/day					
Hauling	0.0000	0.0000	0.0000	0.0000	0.0000	0.0000	0.0000	0.0000	0.0000	0.0000		0.0000	0.0000	0.0000		0.0000
Vendor	0.4284	13.1673	3.8005	0.0354	0.9155	0.0256	0.9412	0.2636	0.0245	0.2881		3,789.0750	3,789.0750	0.2381		3,795.0283
Worker	3.5872	2.3593	27.1680	0.0832	8.9533	0.0701	9.0234	2.3745	0.0646	2.4390		8,286.9013	8,286.9013	0.2282		8,292.6058
Total	4.0156	15.5266	30.9685	0.1186	9.8688	0.0957	9.9645	2.6381	0.0891	2.7271		12,075.9763	12,075.9763	0.4663		12,087.6341

Mitigated Construction On-Site

	ROG	NOx	CO	SO2	Fugitive PM10	Exhaust PM10	PM10 Total	Fugitive PM2.5	Exhaust PM2.5	PM2.5 Total	Bio- CO2	NBio- CO2	Total CO2	CH4	N2O	CO2e
Category	lb/day										lb/day					
Off-Road	1.7062	15.6156	16.3634	0.0269		0.8090	0.8090		0.7612	0.7612	0.0000	2,554.3336	2,554.3336	0.6120		2,569.6322
Total	1.7062	15.6156	16.3634	0.0269		0.8090	0.8090		0.7612	0.7612	0.0000	2,554.3336	2,554.3336	0.6120		2,569.6322

Village South Specific Plan (Proposed) - Los Angeles-South Coast County, Winter

3.5 Building Construction - 2022

Mitigated Construction Off-Site

	ROG	NOx	CO	SO2	Fugitive PM10	Exhaust PM10	PM10 Total	Fugitive PM2.5	Exhaust PM2.5	PM2.5 Total	Bio- CO2	NBio- CO2	Total CO2	CH4	N2O	CO2e
Category	lb/day										lb/day					
Hauling	0.0000	0.0000	0.0000	0.0000	0.0000	0.0000	0.0000	0.0000	0.0000	0.0000		0.0000	0.0000	0.0000		0.0000
Vendor	0.4284	13.1673	3.8005	0.0354	0.9155	0.0256	0.9412	0.2636	0.0245	0.2881		3,789.0750	3,789.0750	0.2381		3,795.0283
Worker	3.5872	2.3593	27.1680	0.0832	8.9533	0.0701	9.0234	2.3745	0.0646	2.4390		8,286.9013	8,286.9013	0.2282		8,292.6058
Total	4.0156	15.5266	30.9685	0.1186	9.8688	0.0957	9.9645	2.6381	0.0891	2.7271		12,075.9763	12,075.9763	0.4663		12,087.6341

3.5 Building Construction - 2023

Unmitigated Construction On-Site

	ROG	NOx	CO	SO2	Fugitive PM10	Exhaust PM10	PM10 Total	Fugitive PM2.5	Exhaust PM2.5	PM2.5 Total	Bio- CO2	NBio- CO2	Total CO2	CH4	N2O	CO2e
Category	lb/day										lb/day					
Off-Road	1.5728	14.3849	16.2440	0.0269		0.6997	0.6997		0.6584	0.6584		2,555.2099	2,555.2099	0.6079		2,570.4061
Total	1.5728	14.3849	16.2440	0.0269		0.6997	0.6997		0.6584	0.6584		2,555.2099	2,555.2099	0.6079		2,570.4061

Village South Specific Plan (Proposed) - Los Angeles-South Coast County, Winter

3.5 Building Construction - 2023

Unmitigated Construction Off-Site

	ROG	NOx	CO	SO2	Fugitive PM10	Exhaust PM10	PM10 Total	Fugitive PM2.5	Exhaust PM2.5	PM2.5 Total	Bio- CO2	NBio- CO2	Total CO2	CH4	N2O	CO2e
Category	lb/day										lb/day					
Hauling	0.0000	0.0000	0.0000	0.0000	0.0000	0.0000	0.0000	0.0000	0.0000	0.0000		0.0000	0.0000	0.0000		0.0000
Vendor	0.3183	9.9726	3.3771	0.0343	0.9156	0.0122	0.9277	0.2636	0.0116	0.2752		3,671.4007	3,671.4007	0.2096		3,676.6417
Worker	3.3795	2.1338	24.9725	0.0801	8.9533	0.0681	9.0214	2.3745	0.0627	2.4372		7,983.7318	7,983.7318	0.2055		7,988.8683
Total	3.6978	12.1065	28.3496	0.1144	9.8688	0.0803	9.9491	2.6381	0.0743	2.7124		11,655.1325	11,655.1325	0.4151		11,665.5099

Mitigated Construction On-Site

	ROG	NOx	CO	SO2	Fugitive PM10	Exhaust PM10	PM10 Total	Fugitive PM2.5	Exhaust PM2.5	PM2.5 Total	Bio- CO2	NBio- CO2	Total CO2	CH4	N2O	CO2e
Category	lb/day										lb/day					
Off-Road	1.5728	14.3849	16.2440	0.0269		0.6997	0.6997		0.6584	0.6584	0.0000	2,555.2099	2,555.2099	0.6079		2,570.4061
Total	1.5728	14.3849	16.2440	0.0269		0.6997	0.6997		0.6584	0.6584	0.0000	2,555.2099	2,555.2099	0.6079		2,570.4061

Village South Specific Plan (Proposed) - Los Angeles-South Coast County, Winter

3.5 Building Construction - 2023

Mitigated Construction Off-Site

	ROG	NOx	CO	SO2	Fugitive PM10	Exhaust PM10	PM10 Total	Fugitive PM2.5	Exhaust PM2.5	PM2.5 Total	Bio- CO2	NBio- CO2	Total CO2	CH4	N2O	CO2e
Category	lb/day										lb/day					
Hauling	0.0000	0.0000	0.0000	0.0000	0.0000	0.0000	0.0000	0.0000	0.0000	0.0000		0.0000	0.0000	0.0000		0.0000
Vendor	0.3183	9.9726	3.3771	0.0343	0.9156	0.0122	0.9277	0.2636	0.0116	0.2752		3,671.4007	3,671.4007	0.2096		3,676.6417
Worker	3.3795	2.1338	24.9725	0.0801	8.9533	0.0681	9.0214	2.3745	0.0627	2.4372		7,983.7318	7,983.7318	0.2055		7,988.8683
Total	3.6978	12.1065	28.3496	0.1144	9.8688	0.0803	9.9491	2.6381	0.0743	2.7124		11,655.1325	11,655.1325	0.4151		11,665.5099

3.6 Paving - 2023

Unmitigated Construction On-Site

	ROG	NOx	CO	SO2	Fugitive PM10	Exhaust PM10	PM10 Total	Fugitive PM2.5	Exhaust PM2.5	PM2.5 Total	Bio- CO2	NBio- CO2	Total CO2	CH4	N2O	CO2e
Category	lb/day										lb/day					
Off-Road	1.0327	10.1917	14.5842	0.0228		0.5102	0.5102		0.4694	0.4694		2,207.5841	2,207.5841	0.7140		2,225.4336
Paving	0.0000					0.0000	0.0000		0.0000	0.0000			0.0000			0.0000
Total	1.0327	10.1917	14.5842	0.0228		0.5102	0.5102		0.4694	0.4694		2,207.5841	2,207.5841	0.7140		2,225.4336

Village South Specific Plan (Proposed) - Los Angeles-South Coast County, Winter

3.6 Paving - 2023

Unmitigated Construction Off-Site

	ROG	NOx	CO	SO2	Fugitive PM10	Exhaust PM10	PM10 Total	Fugitive PM2.5	Exhaust PM2.5	PM2.5 Total	Bio- CO2	NBio- CO2	Total CO2	CH4	N2O	CO2e
Category	lb/day										lb/day					
Hauling	0.0000	0.0000	0.0000	0.0000	0.0000	0.0000	0.0000	0.0000	0.0000	0.0000		0.0000	0.0000	0.0000		0.0000
Vendor	0.0000	0.0000	0.0000	0.0000	0.0000	0.0000	0.0000	0.0000	0.0000	0.0000		0.0000	0.0000	0.0000		0.0000
Worker	0.0633	0.0400	0.4677	1.5000e-003	0.1677	1.2800e-003	0.1689	0.0445	1.1700e-003	0.0456		149.5081	149.5081	3.8500e-003		149.6043
Total	0.0633	0.0400	0.4677	1.5000e-003	0.1677	1.2800e-003	0.1689	0.0445	1.1700e-003	0.0456		149.5081	149.5081	3.8500e-003		149.6043

Mitigated Construction On-Site

	ROG	NOx	CO	SO2	Fugitive PM10	Exhaust PM10	PM10 Total	Fugitive PM2.5	Exhaust PM2.5	PM2.5 Total	Bio- CO2	NBio- CO2	Total CO2	CH4	N2O	CO2e
Category	lb/day										lb/day					
Off-Road	1.0327	10.1917	14.5842	0.0228		0.5102	0.5102		0.4694	0.4694	0.0000	2,207.5841	2,207.5841	0.7140		2,225.4336
Paving	0.0000					0.0000	0.0000		0.0000	0.0000			0.0000			0.0000
Total	1.0327	10.1917	14.5842	0.0228		0.5102	0.5102		0.4694	0.4694	0.0000	2,207.5841	2,207.5841	0.7140		2,225.4336

Village South Specific Plan (Proposed) - Los Angeles-South Coast County, Winter

3.6 Paving - 2023

Mitigated Construction Off-Site

	ROG	NOx	CO	SO2	Fugitive PM10	Exhaust PM10	PM10 Total	Fugitive PM2.5	Exhaust PM2.5	PM2.5 Total	Bio- CO2	NBio- CO2	Total CO2	CH4	N2O	CO2e
Category	lb/day										lb/day					
Hauling	0.0000	0.0000	0.0000	0.0000	0.0000	0.0000	0.0000	0.0000	0.0000	0.0000		0.0000	0.0000	0.0000		0.0000
Vendor	0.0000	0.0000	0.0000	0.0000	0.0000	0.0000	0.0000	0.0000	0.0000	0.0000		0.0000	0.0000	0.0000		0.0000
Worker	0.0633	0.0400	0.4677	1.5000e-003	0.1677	1.2800e-003	0.1689	0.0445	1.1700e-003	0.0456		149.5081	149.5081	3.8500e-003		149.6043
Total	0.0633	0.0400	0.4677	1.5000e-003	0.1677	1.2800e-003	0.1689	0.0445	1.1700e-003	0.0456		149.5081	149.5081	3.8500e-003		149.6043

3.6 Paving - 2024

Unmitigated Construction On-Site

	ROG	NOx	CO	SO2	Fugitive PM10	Exhaust PM10	PM10 Total	Fugitive PM2.5	Exhaust PM2.5	PM2.5 Total	Bio- CO2	NBio- CO2	Total CO2	CH4	N2O	CO2e
Category	lb/day										lb/day					
Off-Road	0.9882	9.5246	14.6258	0.0228		0.4685	0.4685		0.4310	0.4310		2,207.5472	2,207.5472	0.7140		2,225.3963
Paving	0.0000					0.0000	0.0000		0.0000	0.0000			0.0000			0.0000
Total	0.9882	9.5246	14.6258	0.0228		0.4685	0.4685		0.4310	0.4310		2,207.5472	2,207.5472	0.7140		2,225.3963

Village South Specific Plan (Proposed) - Los Angeles-South Coast County, Winter

3.6 Paving - 2024

Unmitigated Construction Off-Site

	ROG	NOx	CO	SO2	Fugitive PM10	Exhaust PM10	PM10 Total	Fugitive PM2.5	Exhaust PM2.5	PM2.5 Total	Bio- CO2	NBio- CO2	Total CO2	CH4	N2O	CO2e
Category	lb/day										lb/day					
Hauling	0.0000	0.0000	0.0000	0.0000	0.0000	0.0000	0.0000	0.0000	0.0000	0.0000		0.0000	0.0000	0.0000		0.0000
Vendor	0.0000	0.0000	0.0000	0.0000	0.0000	0.0000	0.0000	0.0000	0.0000	0.0000		0.0000	0.0000	0.0000		0.0000
Worker	0.0601	0.0364	0.4354	1.4500e-003	0.1677	1.2600e-003	0.1689	0.0445	1.1600e-003	0.0456		144.8706	144.8706	3.5300e-003		144.9587
Total	0.0601	0.0364	0.4354	1.4500e-003	0.1677	1.2600e-003	0.1689	0.0445	1.1600e-003	0.0456		144.8706	144.8706	3.5300e-003		144.9587

Mitigated Construction On-Site

	ROG	NOx	CO	SO2	Fugitive PM10	Exhaust PM10	PM10 Total	Fugitive PM2.5	Exhaust PM2.5	PM2.5 Total	Bio- CO2	NBio- CO2	Total CO2	CH4	N2O	CO2e
Category	lb/day										lb/day					
Off-Road	0.9882	9.5246	14.6258	0.0228		0.4685	0.4685		0.4310	0.4310	0.0000	2,207.5472	2,207.5472	0.7140		2,225.3963
Paving	0.0000					0.0000	0.0000		0.0000	0.0000			0.0000			0.0000
Total	0.9882	9.5246	14.6258	0.0228		0.4685	0.4685		0.4310	0.4310	0.0000	2,207.5472	2,207.5472	0.7140		2,225.3963

Village South Specific Plan (Proposed) - Los Angeles-South Coast County, Winter

3.6 Paving - 2024

Mitigated Construction Off-Site

	ROG	NOx	CO	SO2	Fugitive PM10	Exhaust PM10	PM10 Total	Fugitive PM2.5	Exhaust PM2.5	PM2.5 Total	Bio- CO2	NBio- CO2	Total CO2	CH4	N2O	CO2e
Category	lb/day										lb/day					
Hauling	0.0000	0.0000	0.0000	0.0000	0.0000	0.0000	0.0000	0.0000	0.0000	0.0000		0.0000	0.0000	0.0000		0.0000
Vendor	0.0000	0.0000	0.0000	0.0000	0.0000	0.0000	0.0000	0.0000	0.0000	0.0000		0.0000	0.0000	0.0000		0.0000
Worker	0.0601	0.0364	0.4354	1.4500e-003	0.1677	1.2600e-003	0.1689	0.0445	1.1600e-003	0.0456		144.8706	144.8706	3.5300e-003		144.9587
Total	0.0601	0.0364	0.4354	1.4500e-003	0.1677	1.2600e-003	0.1689	0.0445	1.1600e-003	0.0456		144.8706	144.8706	3.5300e-003		144.9587

3.7 Architectural Coating - 2024

Unmitigated Construction On-Site

	ROG	NOx	CO	SO2	Fugitive PM10	Exhaust PM10	PM10 Total	Fugitive PM2.5	Exhaust PM2.5	PM2.5 Total	Bio- CO2	NBio- CO2	Total CO2	CH4	N2O	CO2e
Category	lb/day										lb/day					
Archit. Coating	236.4115					0.0000	0.0000		0.0000	0.0000			0.0000			0.0000
Off-Road	0.1808	1.2188	1.8101	2.9700e-003		0.0609	0.0609		0.0609	0.0609		281.4481	281.4481	0.0159		281.8443
Total	236.5923	1.2188	1.8101	2.9700e-003		0.0609	0.0609		0.0609	0.0609		281.4481	281.4481	0.0159		281.8443

Village South Specific Plan (Proposed) - Los Angeles-South Coast County, Winter

3.7 Architectural Coating - 2024

Unmitigated Construction Off-Site

	ROG	NOx	CO	SO2	Fugitive PM10	Exhaust PM10	PM10 Total	Fugitive PM2.5	Exhaust PM2.5	PM2.5 Total	Bio- CO2	NBio- CO2	Total CO2	CH4	N2O	CO2e
Category	lb/day										lb/day					
Hauling	0.0000	0.0000	0.0000	0.0000	0.0000	0.0000	0.0000	0.0000	0.0000	0.0000		0.0000	0.0000	0.0000		0.0000
Vendor	0.0000	0.0000	0.0000	0.0000	0.0000	0.0000	0.0000	0.0000	0.0000	0.0000		0.0000	0.0000	0.0000		0.0000
Worker	0.6406	0.3886	4.6439	0.0155	1.7884	0.0134	1.8018	0.4743	0.0123	0.4866		1,545.2860	1,545.2860	0.0376		1,546.2262
Total	0.6406	0.3886	4.6439	0.0155	1.7884	0.0134	1.8018	0.4743	0.0123	0.4866		1,545.2860	1,545.2860	0.0376		1,546.2262

Mitigated Construction On-Site

	ROG	NOx	CO	SO2	Fugitive PM10	Exhaust PM10	PM10 Total	Fugitive PM2.5	Exhaust PM2.5	PM2.5 Total	Bio- CO2	NBio- CO2	Total CO2	CH4	N2O	CO2e
Category	lb/day										lb/day					
Archit. Coating	236.4115					0.0000	0.0000		0.0000	0.0000			0.0000			0.0000
Off-Road	0.1808	1.2188	1.8101	2.9700e-003		0.0609	0.0609		0.0609	0.0609	0.0000	281.4481	281.4481	0.0159		281.8443
Total	236.5923	1.2188	1.8101	2.9700e-003		0.0609	0.0609		0.0609	0.0609	0.0000	281.4481	281.4481	0.0159		281.8443

Village South Specific Plan (Proposed) - Los Angeles-South Coast County, Winter

3.7 Architectural Coating - 2024

Mitigated Construction Off-Site

	ROG	NOx	CO	SO2	Fugitive PM10	Exhaust PM10	PM10 Total	Fugitive PM2.5	Exhaust PM2.5	PM2.5 Total	Bio- CO2	NBio- CO2	Total CO2	CH4	N2O	CO2e
Category	lb/day										lb/day					
Hauling	0.0000	0.0000	0.0000	0.0000	0.0000	0.0000	0.0000	0.0000	0.0000	0.0000		0.0000	0.0000	0.0000		0.0000
Vendor	0.0000	0.0000	0.0000	0.0000	0.0000	0.0000	0.0000	0.0000	0.0000	0.0000		0.0000	0.0000	0.0000		0.0000
Worker	0.6406	0.3886	4.6439	0.0155	1.7884	0.0134	1.8018	0.4743	0.0123	0.4866		1,545.2860	1,545.2860	0.0376		1,546.2262
Total	0.6406	0.3886	4.6439	0.0155	1.7884	0.0134	1.8018	0.4743	0.0123	0.4866		1,545.2860	1,545.2860	0.0376		1,546.2262

4.0 Operational Detail - Mobile

4.1 Mitigation Measures Mobile

Village South Specific Plan (Proposed) - Los Angeles-South Coast County, Winter

	ROG	NOx	CO	SO2	Fugitive PM10	Exhaust PM10	PM10 Total	Fugitive PM2.5	Exhaust PM2.5	PM2.5 Total	Bio- CO2	NBio- CO2	Total CO2	CH4	N2O	CO2e
Category	lb/day										lb/day					
Mitigated	9.5233	45.9914	110.0422	0.4681	45.9592	0.3373	46.2965	12.2950	0.3132	12.6083		47,917.8005	47,917.8005	2.1953		47,972.6839
Unmitigated	9.5233	45.9914	110.0422	0.4681	45.9592	0.3373	46.2965	12.2950	0.3132	12.6083		47,917.8005	47,917.8005	2.1953		47,972.6839

4.2 Trip Summary Information

Land Use	Average Daily Trip Rate			Unmitigated	Mitigated
	Weekday	Saturday	Sunday	Annual VMT	Annual VMT
Apartments Low Rise	145.75	154.25	154.00	506,227	506,227
Apartments Mid Rise	4,026.75	3,773.25	4075.50	13,660,065	13,660,065
General Office Building	288.45	62.55	31.05	706,812	706,812
High Turnover (Sit Down Restaurant)	2,368.80	2,873.52	2817.72	3,413,937	3,413,937
Hotel	192.00	187.50	160.00	445,703	445,703
Quality Restaurant	501.12	511.92	461.20	707,488	707,488
Regional Shopping Center	528.08	601.44	357.84	1,112,221	1,112,221
Total	8,050.95	8,164.43	8,057.31	20,552,452	20,552,452

4.3 Trip Type Information

Village South Specific Plan (Proposed) - Los Angeles-South Coast County, Winter

Land Use	Miles			Trip %			Trip Purpose %		
	H-W or C-W	H-S or C-C	H-O or C-NW	H-W or C-W	H-S or C-C	H-O or C-NW	Primary	Diverted	Pass-by
Apartments Low Rise	14.70	5.90	8.70	40.20	19.20	40.60	86	11	3
Apartments Mid Rise	14.70	5.90	8.70	40.20	19.20	40.60	86	11	3
General Office Building	16.60	8.40	6.90	33.00	48.00	19.00	77	19	4
High Turnover (Sit Down Restaurant)	16.60	8.40	6.90	8.50	72.50	19.00	37	20	43
Hotel	16.60	8.40	6.90	19.40	61.60	19.00	58	38	4
Quality Restaurant	16.60	8.40	6.90	12.00	69.00	19.00	38	18	44
Regional Shopping Center	16.60	8.40	6.90	16.30	64.70	19.00	54	35	11

4.4 Fleet Mix

Land Use	LDA	LDT1	LDT2	MDV	LHD1	LHD2	MHD	HHD	OBUS	UBUS	MCY	SBUS	MH
Apartments Low Rise	0.543088	0.044216	0.209971	0.116369	0.014033	0.006332	0.021166	0.033577	0.002613	0.001817	0.005285	0.000712	0.000821
Apartments Mid Rise	0.543088	0.044216	0.209971	0.116369	0.014033	0.006332	0.021166	0.033577	0.002613	0.001817	0.005285	0.000712	0.000821
General Office Building	0.543088	0.044216	0.209971	0.116369	0.014033	0.006332	0.021166	0.033577	0.002613	0.001817	0.005285	0.000712	0.000821
High Turnover (Sit Down Restaurant)	0.543088	0.044216	0.209971	0.116369	0.014033	0.006332	0.021166	0.033577	0.002613	0.001817	0.005285	0.000712	0.000821
Hotel	0.543088	0.044216	0.209971	0.116369	0.014033	0.006332	0.021166	0.033577	0.002613	0.001817	0.005285	0.000712	0.000821
Quality Restaurant	0.543088	0.044216	0.209971	0.116369	0.014033	0.006332	0.021166	0.033577	0.002613	0.001817	0.005285	0.000712	0.000821
Regional Shopping Center	0.543088	0.044216	0.209971	0.116369	0.014033	0.006332	0.021166	0.033577	0.002613	0.001817	0.005285	0.000712	0.000821

5.0 Energy Detail

Historical Energy Use: N

5.1 Mitigation Measures Energy

Village South Specific Plan (Proposed) - Los Angeles-South Coast County, Winter

	ROG	NOx	CO	SO2	Fugitive PM10	Exhaust PM10	PM10 Total	Fugitive PM2.5	Exhaust PM2.5	PM2.5 Total	Bio- CO2	NBio- CO2	Total CO2	CH4	N2O	CO2e
Category	lb/day										lb/day					
NaturalGas Mitigated	0.7660	6.7462	4.2573	0.0418		0.5292	0.5292		0.5292	0.5292		8,355.983 2	8,355.983 2	0.1602	0.1532	8,405.638 7
NaturalGas Unmitigated	0.7660	6.7462	4.2573	0.0418		0.5292	0.5292		0.5292	0.5292		8,355.983 2	8,355.983 2	0.1602	0.1532	8,405.638 7

Village South Specific Plan (Proposed) - Los Angeles-South Coast County, Winter

5.2 Energy by Land Use - NaturalGas

Unmitigated

	NaturalGas Use	ROG	NOx	CO	SO2	Fugitive PM10	Exhaust PM10	PM10 Total	Fugitive PM2.5	Exhaust PM2.5	PM2.5 Total	Bio- CO2	NBio- CO2	Total CO2	CH4	N2O	CO2e
Land Use	kBTU/yr	lb/day										lb/day					
Apartments Low Rise	1119.16	0.0121	0.1031	0.0439	6.6000e-004		8.3400e-003	8.3400e-003		8.3400e-003	8.3400e-003		131.6662	131.6662	2.5200e-003	2.4100e-003	132.4486
Apartments Mid Rise	35784.3	0.3859	3.2978	1.4033	0.0211		0.2666	0.2666		0.2666	0.2666		4,209.9164	4,209.9164	0.0807	0.0772	4,234.9339
General Office Building	1283.42	0.0138	0.1258	0.1057	7.5000e-004		9.5600e-003	9.5600e-003		9.5600e-003	9.5600e-003		150.9911	150.9911	2.8900e-003	2.7700e-003	151.8884
High Turnover (Sit Down Restaurant)	22759.9	0.2455	2.2314	1.8743	0.0134		0.1696	0.1696		0.1696	0.1696		2,677.6342	2,677.6342	0.0513	0.0491	2,693.5460
Hotel	4769.72	0.0514	0.4676	0.3928	2.8100e-003		0.0355	0.0355		0.0355	0.0355		561.1436	561.1436	0.0108	0.0103	564.4782
Quality Restaurant	5057.75	0.0545	0.4959	0.4165	2.9800e-003		0.0377	0.0377		0.0377	0.0377		595.0298	595.0298	0.0114	0.0109	598.5658
Regional Shopping Center	251.616	2.7100e-003	0.0247	0.0207	1.5000e-004		1.8700e-003	1.8700e-003		1.8700e-003	1.8700e-003		29.6019	29.6019	5.7000e-004	5.4000e-004	29.7778
Total		0.7660	6.7463	4.2573	0.0418		0.5292	0.5292		0.5292	0.5292		8,355.9832	8,355.9832	0.1602	0.1532	8,405.6387

Village South Specific Plan (Proposed) - Los Angeles-South Coast County, Winter

5.2 Energy by Land Use - NaturalGas

Mitigated

	NaturalGas Use	ROG	NOx	CO	SO2	Fugitive PM10	Exhaust PM10	PM10 Total	Fugitive PM2.5	Exhaust PM2.5	PM2.5 Total	Bio- CO2	NBio- CO2	Total CO2	CH4	N2O	CO2e
Land Use	kBTU/yr	lb/day										lb/day					
Apartments Low Rise	1.11916	0.0121	0.1031	0.0439	6.6000e-004		8.3400e-003	8.3400e-003		8.3400e-003	8.3400e-003		131.6662	131.6662	2.5200e-003	2.4100e-003	132.4486
Apartments Mid Rise	35.7843	0.3859	3.2978	1.4033	0.0211		0.2666	0.2666		0.2666	0.2666		4,209.9164	4,209.9164	0.0807	0.0772	4,234.9339
General Office Building	1.28342	0.0138	0.1258	0.1057	7.5000e-004		9.5600e-003	9.5600e-003		9.5600e-003	9.5600e-003		150.9911	150.9911	2.8900e-003	2.7700e-003	151.8884
High Turnover (Sit Down Restaurant)	22.7599	0.2455	2.2314	1.8743	0.0134		0.1696	0.1696		0.1696	0.1696		2,677.6342	2,677.6342	0.0513	0.0491	2,693.5460
Hotel	4.76972	0.0514	0.4676	0.3928	2.8100e-003		0.0355	0.0355		0.0355	0.0355		561.1436	561.1436	0.0108	0.0103	564.4782
Quality Restaurant	5.05775	0.0545	0.4959	0.4165	2.9800e-003		0.0377	0.0377		0.0377	0.0377		595.0298	595.0298	0.0114	0.0109	598.5658
Regional Shopping Center	0.251616	2.7100e-003	0.0247	0.0207	1.5000e-004		1.8700e-003	1.8700e-003		1.8700e-003	1.8700e-003		29.6019	29.6019	5.7000e-004	5.4000e-004	29.7778
Total		0.7660	6.7463	4.2573	0.0418		0.5292	0.5292		0.5292	0.5292		8,355.9832	8,355.9832	0.1602	0.1532	8,405.6387

6.0 Area Detail

6.1 Mitigation Measures Area

Village South Specific Plan (Proposed) - Los Angeles-South Coast County, Winter

	ROG	NOx	CO	SO2	Fugitive PM10	Exhaust PM10	PM10 Total	Fugitive PM2.5	Exhaust PM2.5	PM2.5 Total	Bio- CO2	NBio- CO2	Total CO2	CH4	N2O	CO2e
Category	lb/day										lb/day					
Mitigated	30.5020	15.0496	88.4430	0.0944		1.5974	1.5974		1.5974	1.5974	0.0000	18,148.5950	18,148.5950	0.4874	0.3300	18,259.1192
Unmitigated	30.5020	15.0496	88.4430	0.0944		1.5974	1.5974		1.5974	1.5974	0.0000	18,148.5950	18,148.5950	0.4874	0.3300	18,259.1192

6.2 Area by SubCategory

Unmitigated

	ROG	NOx	CO	SO2	Fugitive PM10	Exhaust PM10	PM10 Total	Fugitive PM2.5	Exhaust PM2.5	PM2.5 Total	Bio- CO2	NBio- CO2	Total CO2	CH4	N2O	CO2e
SubCategory	lb/day										lb/day					
Architectural Coating	2.2670					0.0000	0.0000		0.0000	0.0000			0.0000			0.0000
Consumer Products	24.1085					0.0000	0.0000		0.0000	0.0000			0.0000			0.0000
Hearth	1.6500	14.1000	6.0000	0.0900		1.1400	1.1400		1.1400	1.1400	0.0000	18,000.0000	18,000.0000	0.3450	0.3300	18,106.9650
Landscaping	2.4766	0.9496	82.4430	4.3600e-003		0.4574	0.4574		0.4574	0.4574		148.5950	148.5950	0.1424		152.1542
Total	30.5020	15.0496	88.4430	0.0944		1.5974	1.5974		1.5974	1.5974	0.0000	18,148.5950	18,148.5950	0.4874	0.3300	18,259.1192

Village South Specific Plan (Proposed) - Los Angeles-South Coast County, Winter

6.2 Area by SubCategory

Mitigated

	ROG	NOx	CO	SO2	Fugitive PM10	Exhaust PM10	PM10 Total	Fugitive PM2.5	Exhaust PM2.5	PM2.5 Total	Bio- CO2	NBio- CO2	Total CO2	CH4	N2O	CO2e
SubCategory	lb/day										lb/day					
Architectural Coating	2.2670					0.0000	0.0000		0.0000	0.0000			0.0000			0.0000
Consumer Products	24.1085					0.0000	0.0000		0.0000	0.0000			0.0000			0.0000
Hearth	1.6500	14.1000	6.0000	0.0900		1.1400	1.1400		1.1400	1.1400	0.0000	18,000.0000	18,000.0000	0.3450	0.3300	18,106.9650
Landscaping	2.4766	0.9496	82.4430	4.3600e-003		0.4574	0.4574		0.4574	0.4574		148.5950	148.5950	0.1424		152.1542
Total	30.5020	15.0496	88.4430	0.0944		1.5974	1.5974		1.5974	1.5974	0.0000	18,148.5950	18,148.5950	0.4874	0.3300	18,259.1192

7.0 Water Detail

7.1 Mitigation Measures Water

8.0 Waste Detail

8.1 Mitigation Measures Waste

9.0 Operational Offroad

Equipment Type	Number	Hours/Day	Days/Year	Horse Power	Load Factor	Fuel Type
----------------	--------	-----------	-----------	-------------	-------------	-----------

10.0 Stationary Equipment

Village South Specific Plan (Proposed) - Los Angeles-South Coast County, Winter

Fire Pumps and Emergency Generators

Equipment Type	Number	Hours/Day	Hours/Year	Horse Power	Load Factor	Fuel Type
----------------	--------	-----------	------------	-------------	-------------	-----------

Boilers

Equipment Type	Number	Heat Input/Day	Heat Input/Year	Boiler Rating	Fuel Type
----------------	--------	----------------	-----------------	---------------	-----------

User Defined Equipment

Equipment Type	Number
----------------	--------

11.0 Vegetation

Village South Specific Plan (Proposed) - Los Angeles-South Coast County, Annual

Village South Specific Plan (Proposed)
Los Angeles-South Coast County, Annual

1.0 Project Characteristics

1.1 Land Usage

Land Uses	Size	Metric	Lot Acreage	Floor Surface Area	Population
General Office Building	45.00	1000sqft	1.03	45,000.00	0
High Turnover (Sit Down Restaurant)	36.00	1000sqft	0.83	36,000.00	0
Hotel	50.00	Room	1.67	72,600.00	0
Quality Restaurant	8.00	1000sqft	0.18	8,000.00	0
Apartments Low Rise	25.00	Dwelling Unit	1.56	25,000.00	72
Apartments Mid Rise	975.00	Dwelling Unit	25.66	975,000.00	2789
Regional Shopping Center	56.00	1000sqft	1.29	56,000.00	0

1.2 Other Project Characteristics

Urbanization	Urban	Wind Speed (m/s)	2.2	Precipitation Freq (Days)	33
Climate Zone	9			Operational Year	2028
Utility Company	Southern California Edison				
CO2 Intensity (lb/MW hr)	702.44	CH4 Intensity (lb/MW hr)	0.029	N2O Intensity (lb/MW hr)	0.006

1.3 User Entered Comments & Non-Default Data

Village South Specific Plan (Proposed) - Los Angeles-South Coast County, Annual

Project Characteristics - Consistent with the DEIR's model.

Land Use - See SWAPE comment regarding residential and retail land uses.

Construction Phase - See SWAPE comment regarding individual construction phase lengths.

Demolition - Consistent with the DEIR's model. See SWAPE comment regarding demolition.

Vehicle Trips - Saturday trips consistent with the DEIR's model. See SWAPE comment regarding weekday and Sunday trips.

Woodstoves - Woodstoves and wood-burning fireplaces consistent with the DEIR's model. See SWAPE comment regarding gas fireplaces.

Energy Use -

Construction Off-road Equipment Mitigation - See SWAPE comment on construction-related mitigation.

Area Mitigation - See SWAPE comment regarding operational mitigation measures.

Water Mitigation - See SWAPE comment regarding operational mitigation measures.

Trips and VMT - Local hire provision

Table Name	Column Name	Default Value	New Value
tblFireplaces	FireplaceWoodMass	1,019.20	0.00
tblFireplaces	FireplaceWoodMass	1,019.20	0.00
tblFireplaces	NumberWood	1.25	0.00
tblFireplaces	NumberWood	48.75	0.00
tblTripsAndVMT	WorkerTripLength	14.70	10.00
tblTripsAndVMT	WorkerTripLength	14.70	10.00
tblTripsAndVMT	WorkerTripLength	14.70	10.00
tblTripsAndVMT	WorkerTripLength	14.70	10.00
tblTripsAndVMT	WorkerTripLength	14.70	10.00
tblTripsAndVMT	WorkerTripLength	14.70	10.00
tblVehicleTrips	ST_TR	7.16	6.17
tblVehicleTrips	ST_TR	6.39	3.87
tblVehicleTrips	ST_TR	2.46	1.39
tblVehicleTrips	ST_TR	158.37	79.82

Village South Specific Plan (Proposed) - Los Angeles-South Coast County, Annual

tblVehicleTrips	ST_TR	8.19	3.75
tblVehicleTrips	ST_TR	94.36	63.99
tblVehicleTrips	ST_TR	49.97	10.74
tblVehicleTrips	SU_TR	6.07	6.16
tblVehicleTrips	SU_TR	5.86	4.18
tblVehicleTrips	SU_TR	1.05	0.69
tblVehicleTrips	SU_TR	131.84	78.27
tblVehicleTrips	SU_TR	5.95	3.20
tblVehicleTrips	SU_TR	72.16	57.65
tblVehicleTrips	SU_TR	25.24	6.39
tblVehicleTrips	WD_TR	6.59	5.83
tblVehicleTrips	WD_TR	6.65	4.13
tblVehicleTrips	WD_TR	11.03	6.41
tblVehicleTrips	WD_TR	127.15	65.80
tblVehicleTrips	WD_TR	8.17	3.84
tblVehicleTrips	WD_TR	89.95	62.64
tblVehicleTrips	WD_TR	42.70	9.43
tblWoodstoves	NumberCatalytic	1.25	0.00
tblWoodstoves	NumberCatalytic	48.75	0.00
tblWoodstoves	NumberNoncatalytic	1.25	0.00
tblWoodstoves	NumberNoncatalytic	48.75	0.00
tblWoodstoves	WoodstoveDayYear	25.00	0.00
tblWoodstoves	WoodstoveDayYear	25.00	0.00
tblWoodstoves	WoodstoveWoodMass	999.60	0.00
tblWoodstoves	WoodstoveWoodMass	999.60	0.00

2.0 Emissions Summary

Village South Specific Plan (Proposed) - Los Angeles-South Coast County, Annual

2.1 Overall Construction

Unmitigated Construction

	ROG	NOx	CO	SO2	Fugitive PM10	Exhaust PM10	PM10 Total	Fugitive PM2.5	Exhaust PM2.5	PM2.5 Total	Bio- CO2	NBio- CO2	Total CO2	CH4	N2O	CO2e
Year	tons/yr										MT/yr					
2021	0.1704	1.8234	1.1577	2.3800e-003	0.4141	0.0817	0.4958	0.1788	0.0754	0.2542	0.0000	210.7654	210.7654	0.0600	0.0000	212.2661
2022	0.5865	4.0240	5.1546	0.0155	0.9509	0.1175	1.0683	0.2518	0.1103	0.3621	0.0000	1,418.6554	1,418.6554	0.1215	0.0000	1,421.6925
2023	0.5190	3.2850	4.7678	0.0147	0.8497	0.0971	0.9468	0.2283	0.0912	0.3195	0.0000	1,342.4412	1,342.4412	0.1115	0.0000	1,345.2291
2024	4.1592	0.1313	0.2557	5.0000e-004	0.0221	6.3900e-003	0.0285	5.8700e-003	5.9700e-003	0.0118	0.0000	44.6355	44.6355	7.8300e-003	0.0000	44.8311
Maximum	4.1592	4.0240	5.1546	0.0155	0.9509	0.1175	1.0683	0.2518	0.1103	0.3621	0.0000	1,418.6554	1,418.6554	0.1215	0.0000	1,421.6925

Village South Specific Plan (Proposed) - Los Angeles-South Coast County, Annual

2.1 Overall Construction

Mitigated Construction

	ROG	NOx	CO	SO2	Fugitive PM10	Exhaust PM10	PM10 Total	Fugitive PM2.5	Exhaust PM2.5	PM2.5 Total	Bio- CO2	NBio- CO2	Total CO2	CH4	N2O	CO2e
Year	tons/yr										MT/yr					
2021	0.1704	1.8234	1.1577	2.3800e-003	0.4141	0.0817	0.4958	0.1788	0.0754	0.2542	0.0000	210.7651	210.7651	0.0600	0.0000	212.2658
2022	0.5865	4.0240	5.1546	0.0155	0.9509	0.1175	1.0683	0.2518	0.1103	0.3621	0.0000	1,418.6550	1,418.6550	0.1215	0.0000	1,421.6921
2023	0.5190	3.2850	4.7678	0.0147	0.8497	0.0971	0.9468	0.2283	0.0912	0.3195	0.0000	1,342.4409	1,342.4409	0.1115	0.0000	1,345.2287
2024	4.1592	0.1313	0.2557	5.0000e-004	0.0221	6.3900e-003	0.0285	5.8700e-003	5.9700e-003	0.0118	0.0000	44.6354	44.6354	7.8300e-003	0.0000	44.8311
Maximum	4.1592	4.0240	5.1546	0.0155	0.9509	0.1175	1.0683	0.2518	0.1103	0.3621	0.0000	1,418.6550	1,418.6550	0.1215	0.0000	1,421.6921

	ROG	NOx	CO	SO2	Fugitive PM10	Exhaust PM10	PM10 Total	Fugitive PM2.5	Exhaust PM2.5	PM2.5 Total	Bio- CO2	NBio- CO2	Total CO2	CH4	N2O	CO2e
Percent Reduction	0.00	0.00	0.00	0.00	0.00	0.00	0.00	0.00	0.00	0.00	0.00	0.00	0.00	0.00	0.00	0.00

Quarter	Start Date	End Date	Maximum Unmitigated ROG + NOX (tons/quarter)	Maximum Mitigated ROG + NOX (tons/quarter)
1	9-1-2021	11-30-2021	1.4091	1.4091
2	12-1-2021	2-28-2022	1.3329	1.3329
3	3-1-2022	5-31-2022	1.1499	1.1499
4	6-1-2022	8-31-2022	1.1457	1.1457
5	9-1-2022	11-30-2022	1.1415	1.1415
6	12-1-2022	2-28-2023	1.0278	1.0278
7	3-1-2023	5-31-2023	0.9868	0.9868
8	6-1-2023	8-31-2023	0.9831	0.9831

Village South Specific Plan (Proposed) - Los Angeles-South Coast County, Annual

9	9-1-2023	11-30-2023	0.9798	0.9798
10	12-1-2023	2-29-2024	2.8757	2.8757
11	3-1-2024	5-31-2024	1.6188	1.6188
		Highest	2.8757	2.8757

2.2 Overall Operational
Unmitigated Operational

	ROG	NOx	CO	SO2	Fugitive PM10	Exhaust PM10	PM10 Total	Fugitive PM2.5	Exhaust PM2.5	PM2.5 Total	Bio- CO2	NBio- CO2	Total CO2	CH4	N2O	CO2e
Category	tons/yr										MT/yr					
Area	5.1437	0.2950	10.3804	1.6700e-003		0.0714	0.0714		0.0714	0.0714	0.0000	220.9670	220.9670	0.0201	3.7400e-003	222.5835
Energy	0.1398	1.2312	0.7770	7.6200e-003		0.0966	0.0966		0.0966	0.0966	0.0000	3,896.0732	3,896.0732	0.1303	0.0468	3,913.2833
Mobile	1.5857	7.9962	19.1834	0.0821	7.7979	0.0580	7.8559	2.0895	0.0539	2.1434	0.0000	7,620.4986	7,620.4986	0.3407	0.0000	7,629.0162
Waste						0.0000	0.0000		0.0000	0.0000	207.8079	0.0000	207.8079	12.2811	0.0000	514.8354
Water						0.0000	0.0000		0.0000	0.0000	29.1632	556.6420	585.8052	3.0183	0.0755	683.7567
Total	6.8692	9.5223	30.3407	0.0914	7.7979	0.2260	8.0240	2.0895	0.2219	2.3114	236.9712	12,294.1807	12,531.1519	15.7904	0.1260	12,963.4751

Village South Specific Plan (Proposed) - Los Angeles-South Coast County, Annual

2.2 Overall Operational

Mitigated Operational

	ROG	NOx	CO	SO2	Fugitive PM10	Exhaust PM10	PM10 Total	Fugitive PM2.5	Exhaust PM2.5	PM2.5 Total	Bio- CO2	NBio- CO2	Total CO2	CH4	N2O	CO2e
Category	tons/yr										MT/yr					
Area	5.1437	0.2950	10.3804	1.6700e-003		0.0714	0.0714		0.0714	0.0714	0.0000	220.9670	220.9670	0.0201	3.7400e-003	222.5835
Energy	0.1398	1.2312	0.7770	7.6200e-003		0.0966	0.0966		0.0966	0.0966	0.0000	3,896.0732	3,896.0732	0.1303	0.0468	3,913.2833
Mobile	1.5857	7.9962	19.1834	0.0821	7.7979	0.0580	7.8559	2.0895	0.0539	2.1434	0.0000	7,620.4986	7,620.4986	0.3407	0.0000	7,629.0162
Waste						0.0000	0.0000		0.0000	0.0000	207.8079	0.0000	207.8079	12.2811	0.0000	514.8354
Water						0.0000	0.0000		0.0000	0.0000	29.1632	556.6420	585.8052	3.0183	0.0755	683.7567
Total	6.8692	9.5223	30.3407	0.0914	7.7979	0.2260	8.0240	2.0895	0.2219	2.3114	236.9712	12,294.1807	12,531.1519	15.7904	0.1260	12,963.4751

	ROG	NOx	CO	SO2	Fugitive PM10	Exhaust PM10	PM10 Total	Fugitive PM2.5	Exhaust PM2.5	PM2.5 Total	Bio- CO2	NBio-CO2	Total CO2	CH4	N2O	CO2e
Percent Reduction	0.00	0.00	0.00	0.00	0.00	0.00	0.00	0.00	0.00	0.00	0.00	0.00	0.00	0.00	0.00	0.00

3.0 Construction Detail

Construction Phase

Village South Specific Plan (Proposed) - Los Angeles-South Coast County, Annual

Phase Number	Phase Name	Phase Type	Start Date	End Date	Num Days Week	Num Days	Phase Description
1	Demolition	Demolition	9/1/2021	10/12/2021	5	30	
2	Site Preparation	Site Preparation	10/13/2021	11/9/2021	5	20	
3	Grading	Grading	11/10/2021	1/11/2022	5	45	
4	Building Construction	Building Construction	1/12/2022	12/12/2023	5	500	
5	Paving	Paving	12/13/2023	1/30/2024	5	35	
6	Architectural Coating	Architectural Coating	1/31/2024	3/19/2024	5	35	

Acres of Grading (Site Preparation Phase): 0

Acres of Grading (Grading Phase): 112.5

Acres of Paving: 0

Residential Indoor: 2,025,000; Residential Outdoor: 675,000; Non-Residential Indoor: 326,400; Non-Residential Outdoor: 108,800; Striped Parking Area: 0 (Architectural Coating – sqft)

OffRoad Equipment

Village South Specific Plan (Proposed) - Los Angeles-South Coast County, Annual

Phase Name	Offroad Equipment Type	Amount	Usage Hours	Horse Power	Load Factor
Demolition	Concrete/Industrial Saws	1	8.00	81	0.73
Demolition	Excavators	3	8.00	158	0.38
Demolition	Rubber Tired Dozers	2	8.00	247	0.40
Site Preparation	Rubber Tired Dozers	3	8.00	247	0.40
Site Preparation	Tractors/Loaders/Backhoes	4	8.00	97	0.37
Grading	Excavators	2	8.00	158	0.38
Grading	Graders	1	8.00	187	0.41
Grading	Rubber Tired Dozers	1	8.00	247	0.40
Grading	Scrapers	2	8.00	367	0.48
Grading	Tractors/Loaders/Backhoes	2	8.00	97	0.37
Building Construction	Cranes	1	7.00	231	0.29
Building Construction	Forklifts	3	8.00	89	0.20
Building Construction	Generator Sets	1	8.00	84	0.74
Building Construction	Tractors/Loaders/Backhoes	3	7.00	97	0.37
Building Construction	Welders	1	8.00	46	0.45
Paving	Pavers	2	8.00	130	0.42
Paving	Paving Equipment	2	8.00	132	0.36
Paving	Rollers	2	8.00	80	0.38
Architectural Coating	Air Compressors	1	6.00	78	0.48

Trips and VMT

Village South Specific Plan (Proposed) - Los Angeles-South Coast County, Annual

Phase Name	Offroad Equipment Count	Worker Trip Number	Vendor Trip Number	Hauling Trip Number	Worker Trip Length	Vendor Trip Length	Hauling Trip Length	Worker Vehicle Class	Vendor Vehicle Class	Hauling Vehicle Class
Demolition	6	15.00	0.00	458.00	10.00	6.90	20.00	LD_Mix	HDT_Mix	HHDT
Site Preparation	7	18.00	0.00	0.00	10.00	6.90	20.00	LD_Mix	HDT_Mix	HHDT
Grading	8	20.00	0.00	0.00	10.00	6.90	20.00	LD_Mix	HDT_Mix	HHDT
Building Construction	9	801.00	143.00	0.00	10.00	6.90	20.00	LD_Mix	HDT_Mix	HHDT
Paving	6	15.00	0.00	0.00	10.00	6.90	20.00	LD_Mix	HDT_Mix	HHDT
Architectural Coating	1	160.00	0.00	0.00	10.00	6.90	20.00	LD_Mix	HDT_Mix	HHDT

3.1 Mitigation Measures Construction

3.2 Demolition - 2021

Unmitigated Construction On-Site

	ROG	NOx	CO	SO2	Fugitive PM10	Exhaust PM10	PM10 Total	Fugitive PM2.5	Exhaust PM2.5	PM2.5 Total	Bio- CO2	NBio- CO2	Total CO2	CH4	N2O	CO2e
Category	tons/yr										MT/yr					
Fugitive Dust					0.0496	0.0000	0.0496	7.5100e-003	0.0000	7.5100e-003	0.0000	0.0000	0.0000	0.0000	0.0000	0.0000
Off-Road	0.0475	0.4716	0.3235	5.8000e-004		0.0233	0.0233		0.0216	0.0216	0.0000	51.0012	51.0012	0.0144	0.0000	51.3601
Total	0.0475	0.4716	0.3235	5.8000e-004	0.0496	0.0233	0.0729	7.5100e-003	0.0216	0.0291	0.0000	51.0012	51.0012	0.0144	0.0000	51.3601

Village South Specific Plan (Proposed) - Los Angeles-South Coast County, Annual

3.2 Demolition - 2021

Unmitigated Construction Off-Site

	ROG	NOx	CO	SO2	Fugitive PM10	Exhaust PM10	PM10 Total	Fugitive PM2.5	Exhaust PM2.5	PM2.5 Total	Bio- CO2	NBio- CO2	Total CO2	CH4	N2O	CO2e
Category	tons/yr										MT/yr					
Hauling	1.9300e-003	0.0634	0.0148	1.8000e-004	3.9400e-003	1.9000e-004	4.1300e-003	1.0800e-003	1.8000e-004	1.2600e-003	0.0000	17.4566	17.4566	1.2100e-003	0.0000	17.4869
Vendor	0.0000	0.0000	0.0000	0.0000	0.0000	0.0000	0.0000	0.0000	0.0000	0.0000	0.0000	0.0000	0.0000	0.0000	0.0000	0.0000
Worker	7.2000e-004	5.3000e-004	6.0900e-003	2.0000e-005	1.6800e-003	1.0000e-005	1.6900e-003	4.5000e-004	1.0000e-005	4.6000e-004	0.0000	1.5281	1.5281	5.0000e-005	0.0000	1.5293
Total	2.6500e-003	0.0639	0.0209	2.0000e-004	5.6200e-003	2.0000e-004	5.8200e-003	1.5300e-003	1.9000e-004	1.7200e-003	0.0000	18.9847	18.9847	1.2600e-003	0.0000	19.0161

Mitigated Construction On-Site

	ROG	NOx	CO	SO2	Fugitive PM10	Exhaust PM10	PM10 Total	Fugitive PM2.5	Exhaust PM2.5	PM2.5 Total	Bio- CO2	NBio- CO2	Total CO2	CH4	N2O	CO2e
Category	tons/yr										MT/yr					
Fugitive Dust					0.0496	0.0000	0.0496	7.5100e-003	0.0000	7.5100e-003	0.0000	0.0000	0.0000	0.0000	0.0000	0.0000
Off-Road	0.0475	0.4716	0.3235	5.8000e-004		0.0233	0.0233		0.0216	0.0216	0.0000	51.0011	51.0011	0.0144	0.0000	51.3600
Total	0.0475	0.4716	0.3235	5.8000e-004	0.0496	0.0233	0.0729	7.5100e-003	0.0216	0.0291	0.0000	51.0011	51.0011	0.0144	0.0000	51.3600

Village South Specific Plan (Proposed) - Los Angeles-South Coast County, Annual

3.2 Demolition - 2021

Mitigated Construction Off-Site

	ROG	NOx	CO	SO2	Fugitive PM10	Exhaust PM10	PM10 Total	Fugitive PM2.5	Exhaust PM2.5	PM2.5 Total	Bio- CO2	NBio- CO2	Total CO2	CH4	N2O	CO2e
Category	tons/yr										MT/yr					
Hauling	1.9300e-003	0.0634	0.0148	1.8000e-004	3.9400e-003	1.9000e-004	4.1300e-003	1.0800e-003	1.8000e-004	1.2600e-003	0.0000	17.4566	17.4566	1.2100e-003	0.0000	17.4869
Vendor	0.0000	0.0000	0.0000	0.0000	0.0000	0.0000	0.0000	0.0000	0.0000	0.0000	0.0000	0.0000	0.0000	0.0000	0.0000	0.0000
Worker	7.2000e-004	5.3000e-004	6.0900e-003	2.0000e-005	1.6800e-003	1.0000e-005	1.6900e-003	4.5000e-004	1.0000e-005	4.6000e-004	0.0000	1.5281	1.5281	5.0000e-005	0.0000	1.5293
Total	2.6500e-003	0.0639	0.0209	2.0000e-004	5.6200e-003	2.0000e-004	5.8200e-003	1.5300e-003	1.9000e-004	1.7200e-003	0.0000	18.9847	18.9847	1.2600e-003	0.0000	19.0161

3.3 Site Preparation - 2021

Unmitigated Construction On-Site

	ROG	NOx	CO	SO2	Fugitive PM10	Exhaust PM10	PM10 Total	Fugitive PM2.5	Exhaust PM2.5	PM2.5 Total	Bio- CO2	NBio- CO2	Total CO2	CH4	N2O	CO2e
Category	tons/yr										MT/yr					
Fugitive Dust					0.1807	0.0000	0.1807	0.0993	0.0000	0.0993	0.0000	0.0000	0.0000	0.0000	0.0000	0.0000
Off-Road	0.0389	0.4050	0.2115	3.8000e-004		0.0204	0.0204		0.0188	0.0188	0.0000	33.4357	33.4357	0.0108	0.0000	33.7061
Total	0.0389	0.4050	0.2115	3.8000e-004	0.1807	0.0204	0.2011	0.0993	0.0188	0.1181	0.0000	33.4357	33.4357	0.0108	0.0000	33.7061

Village South Specific Plan (Proposed) - Los Angeles-South Coast County, Annual

3.3 Site Preparation - 2021

Unmitigated Construction Off-Site

	ROG	NOx	CO	SO2	Fugitive PM10	Exhaust PM10	PM10 Total	Fugitive PM2.5	Exhaust PM2.5	PM2.5 Total	Bio- CO2	NBio- CO2	Total CO2	CH4	N2O	CO2e
Category	tons/yr										MT/yr					
Hauling	0.0000	0.0000	0.0000	0.0000	0.0000	0.0000	0.0000	0.0000	0.0000	0.0000	0.0000	0.0000	0.0000	0.0000	0.0000	0.0000
Vendor	0.0000	0.0000	0.0000	0.0000	0.0000	0.0000	0.0000	0.0000	0.0000	0.0000	0.0000	0.0000	0.0000	0.0000	0.0000	0.0000
Worker	5.8000e-004	4.3000e-004	4.8700e-003	1.0000e-005	1.3400e-003	1.0000e-005	1.3500e-003	3.6000e-004	1.0000e-005	3.7000e-004	0.0000	1.2225	1.2225	4.0000e-005	0.0000	1.2234
Total	5.8000e-004	4.3000e-004	4.8700e-003	1.0000e-005	1.3400e-003	1.0000e-005	1.3500e-003	3.6000e-004	1.0000e-005	3.7000e-004	0.0000	1.2225	1.2225	4.0000e-005	0.0000	1.2234

Mitigated Construction On-Site

	ROG	NOx	CO	SO2	Fugitive PM10	Exhaust PM10	PM10 Total	Fugitive PM2.5	Exhaust PM2.5	PM2.5 Total	Bio- CO2	NBio- CO2	Total CO2	CH4	N2O	CO2e
Category	tons/yr										MT/yr					
Fugitive Dust					0.1807	0.0000	0.1807	0.0993	0.0000	0.0993	0.0000	0.0000	0.0000	0.0000	0.0000	0.0000
Off-Road	0.0389	0.4050	0.2115	3.8000e-004		0.0204	0.0204		0.0188	0.0188	0.0000	33.4357	33.4357	0.0108	0.0000	33.7060
Total	0.0389	0.4050	0.2115	3.8000e-004	0.1807	0.0204	0.2011	0.0993	0.0188	0.1181	0.0000	33.4357	33.4357	0.0108	0.0000	33.7060

Village South Specific Plan (Proposed) - Los Angeles-South Coast County, Annual

3.3 Site Preparation - 2021

Mitigated Construction Off-Site

	ROG	NOx	CO	SO2	Fugitive PM10	Exhaust PM10	PM10 Total	Fugitive PM2.5	Exhaust PM2.5	PM2.5 Total	Bio- CO2	NBio- CO2	Total CO2	CH4	N2O	CO2e
Category	tons/yr										MT/yr					
Hauling	0.0000	0.0000	0.0000	0.0000	0.0000	0.0000	0.0000	0.0000	0.0000	0.0000	0.0000	0.0000	0.0000	0.0000	0.0000	0.0000
Vendor	0.0000	0.0000	0.0000	0.0000	0.0000	0.0000	0.0000	0.0000	0.0000	0.0000	0.0000	0.0000	0.0000	0.0000	0.0000	0.0000
Worker	5.8000e-004	4.3000e-004	4.8700e-003	1.0000e-005	1.3400e-003	1.0000e-005	1.3500e-003	3.6000e-004	1.0000e-005	3.7000e-004	0.0000	1.2225	1.2225	4.0000e-005	0.0000	1.2234
Total	5.8000e-004	4.3000e-004	4.8700e-003	1.0000e-005	1.3400e-003	1.0000e-005	1.3500e-003	3.6000e-004	1.0000e-005	3.7000e-004	0.0000	1.2225	1.2225	4.0000e-005	0.0000	1.2234

3.4 Grading - 2021

Unmitigated Construction On-Site

	ROG	NOx	CO	SO2	Fugitive PM10	Exhaust PM10	PM10 Total	Fugitive PM2.5	Exhaust PM2.5	PM2.5 Total	Bio- CO2	NBio- CO2	Total CO2	CH4	N2O	CO2e
Category	tons/yr										MT/yr					
Fugitive Dust					0.1741	0.0000	0.1741	0.0693	0.0000	0.0693	0.0000	0.0000	0.0000	0.0000	0.0000	0.0000
Off-Road	0.0796	0.8816	0.5867	1.1800e-003		0.0377	0.0377		0.0347	0.0347	0.0000	103.5405	103.5405	0.0335	0.0000	104.3776
Total	0.0796	0.8816	0.5867	1.1800e-003	0.1741	0.0377	0.2118	0.0693	0.0347	0.1040	0.0000	103.5405	103.5405	0.0335	0.0000	104.3776

Village South Specific Plan (Proposed) - Los Angeles-South Coast County, Annual

3.4 Grading - 2021

Unmitigated Construction Off-Site

	ROG	NOx	CO	SO2	Fugitive PM10	Exhaust PM10	PM10 Total	Fugitive PM2.5	Exhaust PM2.5	PM2.5 Total	Bio- CO2	NBio- CO2	Total CO2	CH4	N2O	CO2e
Category	tons/yr										MT/yr					
Hauling	0.0000	0.0000	0.0000	0.0000	0.0000	0.0000	0.0000	0.0000	0.0000	0.0000	0.0000	0.0000	0.0000	0.0000	0.0000	0.0000
Vendor	0.0000	0.0000	0.0000	0.0000	0.0000	0.0000	0.0000	0.0000	0.0000	0.0000	0.0000	0.0000	0.0000	0.0000	0.0000	0.0000
Worker	1.2200e-003	9.0000e-004	0.0103	3.0000e-005	2.8300e-003	2.0000e-005	2.8600e-003	7.5000e-004	2.0000e-005	7.8000e-004	0.0000	2.5808	2.5808	8.0000e-005	0.0000	2.5828
Total	1.2200e-003	9.0000e-004	0.0103	3.0000e-005	2.8300e-003	2.0000e-005	2.8600e-003	7.5000e-004	2.0000e-005	7.8000e-004	0.0000	2.5808	2.5808	8.0000e-005	0.0000	2.5828

Mitigated Construction On-Site

	ROG	NOx	CO	SO2	Fugitive PM10	Exhaust PM10	PM10 Total	Fugitive PM2.5	Exhaust PM2.5	PM2.5 Total	Bio- CO2	NBio- CO2	Total CO2	CH4	N2O	CO2e
Category	tons/yr										MT/yr					
Fugitive Dust					0.1741	0.0000	0.1741	0.0693	0.0000	0.0693	0.0000	0.0000	0.0000	0.0000	0.0000	0.0000
Off-Road	0.0796	0.8816	0.5867	1.1800e-003		0.0377	0.0377		0.0347	0.0347	0.0000	103.5403	103.5403	0.0335	0.0000	104.3775
Total	0.0796	0.8816	0.5867	1.1800e-003	0.1741	0.0377	0.2118	0.0693	0.0347	0.1040	0.0000	103.5403	103.5403	0.0335	0.0000	104.3775

Village South Specific Plan (Proposed) - Los Angeles-South Coast County, Annual

3.4 Grading - 2021

Mitigated Construction Off-Site

	ROG	NOx	CO	SO2	Fugitive PM10	Exhaust PM10	PM10 Total	Fugitive PM2.5	Exhaust PM2.5	PM2.5 Total	Bio- CO2	NBio- CO2	Total CO2	CH4	N2O	CO2e
Category	tons/yr										MT/yr					
Hauling	0.0000	0.0000	0.0000	0.0000	0.0000	0.0000	0.0000	0.0000	0.0000	0.0000	0.0000	0.0000	0.0000	0.0000	0.0000	0.0000
Vendor	0.0000	0.0000	0.0000	0.0000	0.0000	0.0000	0.0000	0.0000	0.0000	0.0000	0.0000	0.0000	0.0000	0.0000	0.0000	0.0000
Worker	1.2200e-003	9.0000e-004	0.0103	3.0000e-005	2.8300e-003	2.0000e-005	2.8600e-003	7.5000e-004	2.0000e-005	7.8000e-004	0.0000	2.5808	2.5808	8.0000e-005	0.0000	2.5828
Total	1.2200e-003	9.0000e-004	0.0103	3.0000e-005	2.8300e-003	2.0000e-005	2.8600e-003	7.5000e-004	2.0000e-005	7.8000e-004	0.0000	2.5808	2.5808	8.0000e-005	0.0000	2.5828

3.4 Grading - 2022

Unmitigated Construction On-Site

	ROG	NOx	CO	SO2	Fugitive PM10	Exhaust PM10	PM10 Total	Fugitive PM2.5	Exhaust PM2.5	PM2.5 Total	Bio- CO2	NBio- CO2	Total CO2	CH4	N2O	CO2e
Category	tons/yr										MT/yr					
Fugitive Dust					0.0807	0.0000	0.0807	0.0180	0.0000	0.0180	0.0000	0.0000	0.0000	0.0000	0.0000	0.0000
Off-Road	0.0127	0.1360	0.1017	2.2000e-004		5.7200e-003	5.7200e-003		5.2600e-003	5.2600e-003	0.0000	19.0871	19.0871	6.1700e-003	0.0000	19.2414
Total	0.0127	0.1360	0.1017	2.2000e-004	0.0807	5.7200e-003	0.0865	0.0180	5.2600e-003	0.0233	0.0000	19.0871	19.0871	6.1700e-003	0.0000	19.2414

Village South Specific Plan (Proposed) - Los Angeles-South Coast County, Annual

3.4 Grading - 2022

Unmitigated Construction Off-Site

	ROG	NOx	CO	SO2	Fugitive PM10	Exhaust PM10	PM10 Total	Fugitive PM2.5	Exhaust PM2.5	PM2.5 Total	Bio- CO2	NBio- CO2	Total CO2	CH4	N2O	CO2e
Category	tons/yr										MT/yr					
Hauling	0.0000	0.0000	0.0000	0.0000	0.0000	0.0000	0.0000	0.0000	0.0000	0.0000	0.0000	0.0000	0.0000	0.0000	0.0000	0.0000
Vendor	0.0000	0.0000	0.0000	0.0000	0.0000	0.0000	0.0000	0.0000	0.0000	0.0000	0.0000	0.0000	0.0000	0.0000	0.0000	0.0000
Worker	2.1000e-004	1.5000e-004	1.7400e-003	1.0000e-005	5.2000e-004	0.0000	5.3000e-004	1.4000e-004	0.0000	1.4000e-004	0.0000	0.4587	0.4587	1.0000e-005	0.0000	0.4590
Total	2.1000e-004	1.5000e-004	1.7400e-003	1.0000e-005	5.2000e-004	0.0000	5.3000e-004	1.4000e-004	0.0000	1.4000e-004	0.0000	0.4587	0.4587	1.0000e-005	0.0000	0.4590

Mitigated Construction On-Site

	ROG	NOx	CO	SO2	Fugitive PM10	Exhaust PM10	PM10 Total	Fugitive PM2.5	Exhaust PM2.5	PM2.5 Total	Bio- CO2	NBio- CO2	Total CO2	CH4	N2O	CO2e
Category	tons/yr										MT/yr					
Fugitive Dust					0.0807	0.0000	0.0807	0.0180	0.0000	0.0180	0.0000	0.0000	0.0000	0.0000	0.0000	0.0000
Off-Road	0.0127	0.1360	0.1017	2.2000e-004		5.7200e-003	5.7200e-003		5.2600e-003	5.2600e-003	0.0000	19.0871	19.0871	6.1700e-003	0.0000	19.2414
Total	0.0127	0.1360	0.1017	2.2000e-004	0.0807	5.7200e-003	0.0865	0.0180	5.2600e-003	0.0233	0.0000	19.0871	19.0871	6.1700e-003	0.0000	19.2414

Village South Specific Plan (Proposed) - Los Angeles-South Coast County, Annual

3.4 Grading - 2022

Mitigated Construction Off-Site

	ROG	NOx	CO	SO2	Fugitive PM10	Exhaust PM10	PM10 Total	Fugitive PM2.5	Exhaust PM2.5	PM2.5 Total	Bio- CO2	NBio- CO2	Total CO2	CH4	N2O	CO2e
Category	tons/yr										MT/yr					
Hauling	0.0000	0.0000	0.0000	0.0000	0.0000	0.0000	0.0000	0.0000	0.0000	0.0000	0.0000	0.0000	0.0000	0.0000	0.0000	0.0000
Vendor	0.0000	0.0000	0.0000	0.0000	0.0000	0.0000	0.0000	0.0000	0.0000	0.0000	0.0000	0.0000	0.0000	0.0000	0.0000	0.0000
Worker	2.1000e-004	1.5000e-004	1.7400e-003	1.0000e-005	5.2000e-004	0.0000	5.3000e-004	1.4000e-004	0.0000	1.4000e-004	0.0000	0.4587	0.4587	1.0000e-005	0.0000	0.4590
Total	2.1000e-004	1.5000e-004	1.7400e-003	1.0000e-005	5.2000e-004	0.0000	5.3000e-004	1.4000e-004	0.0000	1.4000e-004	0.0000	0.4587	0.4587	1.0000e-005	0.0000	0.4590

3.5 Building Construction - 2022

Unmitigated Construction On-Site

	ROG	NOx	CO	SO2	Fugitive PM10	Exhaust PM10	PM10 Total	Fugitive PM2.5	Exhaust PM2.5	PM2.5 Total	Bio- CO2	NBio- CO2	Total CO2	CH4	N2O	CO2e
Category	tons/yr										MT/yr					
Off-Road	0.2158	1.9754	2.0700	3.4100e-003		0.1023	0.1023		0.0963	0.0963	0.0000	293.1324	293.1324	0.0702	0.0000	294.8881
Total	0.2158	1.9754	2.0700	3.4100e-003		0.1023	0.1023		0.0963	0.0963	0.0000	293.1324	293.1324	0.0702	0.0000	294.8881

Village South Specific Plan (Proposed) - Los Angeles-South Coast County, Annual

3.5 Building Construction - 2022

Unmitigated Construction Off-Site

	ROG	NOx	CO	SO2	Fugitive PM10	Exhaust PM10	PM10 Total	Fugitive PM2.5	Exhaust PM2.5	PM2.5 Total	Bio- CO2	NBio- CO2	Total CO2	CH4	N2O	CO2e
Category	tons/yr										MT/yr					
Hauling	0.0000	0.0000	0.0000	0.0000	0.0000	0.0000	0.0000	0.0000	0.0000	0.0000	0.0000	0.0000	0.0000	0.0000	0.0000	0.0000
Vendor	0.0527	1.6961	0.4580	4.5500e-003	0.1140	3.1800e-003	0.1171	0.0329	3.0400e-003	0.0359	0.0000	441.9835	441.9835	0.0264	0.0000	442.6435
Worker	0.3051	0.2164	2.5233	7.3500e-003	0.7557	6.2300e-003	0.7619	0.2007	5.7400e-003	0.2065	0.0000	663.9936	663.9936	0.0187	0.0000	664.4604
Total	0.3578	1.9125	2.9812	0.0119	0.8696	9.4100e-003	0.8790	0.2336	8.7800e-003	0.2424	0.0000	1,105.9771	1,105.9771	0.0451	0.0000	1,107.1039

Mitigated Construction On-Site

	ROG	NOx	CO	SO2	Fugitive PM10	Exhaust PM10	PM10 Total	Fugitive PM2.5	Exhaust PM2.5	PM2.5 Total	Bio- CO2	NBio- CO2	Total CO2	CH4	N2O	CO2e
Category	tons/yr										MT/yr					
Off-Road	0.2158	1.9754	2.0700	3.4100e-003		0.1023	0.1023		0.0963	0.0963	0.0000	293.1321	293.1321	0.0702	0.0000	294.8877
Total	0.2158	1.9754	2.0700	3.4100e-003		0.1023	0.1023		0.0963	0.0963	0.0000	293.1321	293.1321	0.0702	0.0000	294.8877

Village South Specific Plan (Proposed) - Los Angeles-South Coast County, Annual

3.5 Building Construction - 2022

Mitigated Construction Off-Site

	ROG	NOx	CO	SO2	Fugitive PM10	Exhaust PM10	PM10 Total	Fugitive PM2.5	Exhaust PM2.5	PM2.5 Total	Bio- CO2	NBio- CO2	Total CO2	CH4	N2O	CO2e
Category	tons/yr										MT/yr					
Hauling	0.0000	0.0000	0.0000	0.0000	0.0000	0.0000	0.0000	0.0000	0.0000	0.0000	0.0000	0.0000	0.0000	0.0000	0.0000	0.0000
Vendor	0.0527	1.6961	0.4580	4.5500e-003	0.1140	3.1800e-003	0.1171	0.0329	3.0400e-003	0.0359	0.0000	441.9835	441.9835	0.0264	0.0000	442.6435
Worker	0.3051	0.2164	2.5233	7.3500e-003	0.7557	6.2300e-003	0.7619	0.2007	5.7400e-003	0.2065	0.0000	663.9936	663.9936	0.0187	0.0000	664.4604
Total	0.3578	1.9125	2.9812	0.0119	0.8696	9.4100e-003	0.8790	0.2336	8.7800e-003	0.2424	0.0000	1,105.9771	1,105.9771	0.0451	0.0000	1,107.1039

3.5 Building Construction - 2023

Unmitigated Construction On-Site

	ROG	NOx	CO	SO2	Fugitive PM10	Exhaust PM10	PM10 Total	Fugitive PM2.5	Exhaust PM2.5	PM2.5 Total	Bio- CO2	NBio- CO2	Total CO2	CH4	N2O	CO2e
Category	tons/yr										MT/yr					
Off-Road	0.1942	1.7765	2.0061	3.3300e-003		0.0864	0.0864		0.0813	0.0813	0.0000	286.2789	286.2789	0.0681	0.0000	287.9814
Total	0.1942	1.7765	2.0061	3.3300e-003		0.0864	0.0864		0.0813	0.0813	0.0000	286.2789	286.2789	0.0681	0.0000	287.9814

Village South Specific Plan (Proposed) - Los Angeles-South Coast County, Annual

3.5 Building Construction - 2023

Unmitigated Construction Off-Site

	ROG	NOx	CO	SO2	Fugitive PM10	Exhaust PM10	PM10 Total	Fugitive PM2.5	Exhaust PM2.5	PM2.5 Total	Bio- CO2	NBio- CO2	Total CO2	CH4	N2O	CO2e
Category	tons/yr										MT/yr					
Hauling	0.0000	0.0000	0.0000	0.0000	0.0000	0.0000	0.0000	0.0000	0.0000	0.0000	0.0000	0.0000	0.0000	0.0000	0.0000	0.0000
Vendor	0.0382	1.2511	0.4011	4.3000e-003	0.1113	1.4600e-003	0.1127	0.0321	1.4000e-003	0.0335	0.0000	417.9930	417.9930	0.0228	0.0000	418.5624
Worker	0.2795	0.1910	2.2635	6.9100e-003	0.7377	5.9100e-003	0.7436	0.1960	5.4500e-003	0.2014	0.0000	624.5363	624.5363	0.0164	0.0000	624.9466
Total	0.3177	1.4420	2.6646	0.0112	0.8490	7.3700e-003	0.8564	0.2281	6.8500e-003	0.2349	0.0000	1,042.5294	1,042.5294	0.0392	0.0000	1,043.5090

Mitigated Construction On-Site

	ROG	NOx	CO	SO2	Fugitive PM10	Exhaust PM10	PM10 Total	Fugitive PM2.5	Exhaust PM2.5	PM2.5 Total	Bio- CO2	NBio- CO2	Total CO2	CH4	N2O	CO2e
Category	tons/yr										MT/yr					
Off-Road	0.1942	1.7765	2.0061	3.3300e-003		0.0864	0.0864		0.0813	0.0813	0.0000	286.2785	286.2785	0.0681	0.0000	287.9811
Total	0.1942	1.7765	2.0061	3.3300e-003		0.0864	0.0864		0.0813	0.0813	0.0000	286.2785	286.2785	0.0681	0.0000	287.9811

Village South Specific Plan (Proposed) - Los Angeles-South Coast County, Annual

3.5 Building Construction - 2023

Mitigated Construction Off-Site

	ROG	NOx	CO	SO2	Fugitive PM10	Exhaust PM10	PM10 Total	Fugitive PM2.5	Exhaust PM2.5	PM2.5 Total	Bio- CO2	NBio- CO2	Total CO2	CH4	N2O	CO2e
Category	tons/yr										MT/yr					
Hauling	0.0000	0.0000	0.0000	0.0000	0.0000	0.0000	0.0000	0.0000	0.0000	0.0000	0.0000	0.0000	0.0000	0.0000	0.0000	0.0000
Vendor	0.0382	1.2511	0.4011	4.3000e-003	0.1113	1.4600e-003	0.1127	0.0321	1.4000e-003	0.0335	0.0000	417.9930	417.9930	0.0228	0.0000	418.5624
Worker	0.2795	0.1910	2.2635	6.9100e-003	0.7377	5.9100e-003	0.7436	0.1960	5.4500e-003	0.2014	0.0000	624.5363	624.5363	0.0164	0.0000	624.9466
Total	0.3177	1.4420	2.6646	0.0112	0.8490	7.3700e-003	0.8564	0.2281	6.8500e-003	0.2349	0.0000	1,042.5294	1,042.5294	0.0392	0.0000	1,043.5090

3.6 Paving - 2023

Unmitigated Construction On-Site

	ROG	NOx	CO	SO2	Fugitive PM10	Exhaust PM10	PM10 Total	Fugitive PM2.5	Exhaust PM2.5	PM2.5 Total	Bio- CO2	NBio- CO2	Total CO2	CH4	N2O	CO2e
Category	tons/yr										MT/yr					
Off-Road	6.7100e-003	0.0663	0.0948	1.5000e-004		3.3200e-003	3.3200e-003		3.0500e-003	3.0500e-003	0.0000	13.0175	13.0175	4.2100e-003	0.0000	13.1227
Paving	0.0000					0.0000	0.0000		0.0000	0.0000	0.0000	0.0000	0.0000	0.0000	0.0000	0.0000
Total	6.7100e-003	0.0663	0.0948	1.5000e-004		3.3200e-003	3.3200e-003		3.0500e-003	3.0500e-003	0.0000	13.0175	13.0175	4.2100e-003	0.0000	13.1227

Village South Specific Plan (Proposed) - Los Angeles-South Coast County, Annual

3.6 Paving - 2023

Unmitigated Construction Off-Site

	ROG	NOx	CO	SO2	Fugitive PM10	Exhaust PM10	PM10 Total	Fugitive PM2.5	Exhaust PM2.5	PM2.5 Total	Bio- CO2	NBio- CO2	Total CO2	CH4	N2O	CO2e
Category	tons/yr										MT/yr					
Hauling	0.0000	0.0000	0.0000	0.0000	0.0000	0.0000	0.0000	0.0000	0.0000	0.0000	0.0000	0.0000	0.0000	0.0000	0.0000	0.0000
Vendor	0.0000	0.0000	0.0000	0.0000	0.0000	0.0000	0.0000	0.0000	0.0000	0.0000	0.0000	0.0000	0.0000	0.0000	0.0000	0.0000
Worker	2.8000e-004	1.9000e-004	2.2300e-003	1.0000e-005	7.3000e-004	1.0000e-005	7.3000e-004	1.9000e-004	1.0000e-005	2.0000e-004	0.0000	0.6156	0.6156	2.0000e-005	0.0000	0.6160
Total	2.8000e-004	1.9000e-004	2.2300e-003	1.0000e-005	7.3000e-004	1.0000e-005	7.3000e-004	1.9000e-004	1.0000e-005	2.0000e-004	0.0000	0.6156	0.6156	2.0000e-005	0.0000	0.6160

Mitigated Construction On-Site

	ROG	NOx	CO	SO2	Fugitive PM10	Exhaust PM10	PM10 Total	Fugitive PM2.5	Exhaust PM2.5	PM2.5 Total	Bio- CO2	NBio- CO2	Total CO2	CH4	N2O	CO2e
Category	tons/yr										MT/yr					
Off-Road	6.7100e-003	0.0663	0.0948	1.5000e-004		3.3200e-003	3.3200e-003		3.0500e-003	3.0500e-003	0.0000	13.0175	13.0175	4.2100e-003	0.0000	13.1227
Paving	0.0000					0.0000	0.0000		0.0000	0.0000	0.0000	0.0000	0.0000	0.0000	0.0000	0.0000
Total	6.7100e-003	0.0663	0.0948	1.5000e-004		3.3200e-003	3.3200e-003		3.0500e-003	3.0500e-003	0.0000	13.0175	13.0175	4.2100e-003	0.0000	13.1227

Village South Specific Plan (Proposed) - Los Angeles-South Coast County, Annual

3.6 Paving - 2023

Mitigated Construction Off-Site

	ROG	NOx	CO	SO2	Fugitive PM10	Exhaust PM10	PM10 Total	Fugitive PM2.5	Exhaust PM2.5	PM2.5 Total	Bio- CO2	NBio- CO2	Total CO2	CH4	N2O	CO2e
Category	tons/yr										MT/yr					
Hauling	0.0000	0.0000	0.0000	0.0000	0.0000	0.0000	0.0000	0.0000	0.0000	0.0000	0.0000	0.0000	0.0000	0.0000	0.0000	0.0000
Vendor	0.0000	0.0000	0.0000	0.0000	0.0000	0.0000	0.0000	0.0000	0.0000	0.0000	0.0000	0.0000	0.0000	0.0000	0.0000	0.0000
Worker	2.8000e-004	1.9000e-004	2.2300e-003	1.0000e-005	7.3000e-004	1.0000e-005	7.3000e-004	1.9000e-004	1.0000e-005	2.0000e-004	0.0000	0.6156	0.6156	2.0000e-005	0.0000	0.6160
Total	2.8000e-004	1.9000e-004	2.2300e-003	1.0000e-005	7.3000e-004	1.0000e-005	7.3000e-004	1.9000e-004	1.0000e-005	2.0000e-004	0.0000	0.6156	0.6156	2.0000e-005	0.0000	0.6160

3.6 Paving - 2024

Unmitigated Construction On-Site

	ROG	NOx	CO	SO2	Fugitive PM10	Exhaust PM10	PM10 Total	Fugitive PM2.5	Exhaust PM2.5	PM2.5 Total	Bio- CO2	NBio- CO2	Total CO2	CH4	N2O	CO2e
Category	tons/yr										MT/yr					
Off-Road	0.0109	0.1048	0.1609	2.5000e-004		5.1500e-003	5.1500e-003		4.7400e-003	4.7400e-003	0.0000	22.0292	22.0292	7.1200e-003	0.0000	22.2073
Paving	0.0000					0.0000	0.0000		0.0000	0.0000	0.0000	0.0000	0.0000	0.0000	0.0000	0.0000
Total	0.0109	0.1048	0.1609	2.5000e-004		5.1500e-003	5.1500e-003		4.7400e-003	4.7400e-003	0.0000	22.0292	22.0292	7.1200e-003	0.0000	22.2073

Village South Specific Plan (Proposed) - Los Angeles-South Coast County, Annual

3.6 Paving - 2024

Unmitigated Construction Off-Site

	ROG	NOx	CO	SO2	Fugitive PM10	Exhaust PM10	PM10 Total	Fugitive PM2.5	Exhaust PM2.5	PM2.5 Total	Bio- CO2	NBio- CO2	Total CO2	CH4	N2O	CO2e
Category	tons/yr										MT/yr					
Hauling	0.0000	0.0000	0.0000	0.0000	0.0000	0.0000	0.0000	0.0000	0.0000	0.0000	0.0000	0.0000	0.0000	0.0000	0.0000	0.0000
Vendor	0.0000	0.0000	0.0000	0.0000	0.0000	0.0000	0.0000	0.0000	0.0000	0.0000	0.0000	0.0000	0.0000	0.0000	0.0000	0.0000
Worker	4.4000e-004	2.9000e-004	3.5100e-003	1.0000e-005	1.2300e-003	1.0000e-005	1.2400e-003	3.3000e-004	1.0000e-005	3.4000e-004	0.0000	1.0094	1.0094	3.0000e-005	0.0000	1.0100
Total	4.4000e-004	2.9000e-004	3.5100e-003	1.0000e-005	1.2300e-003	1.0000e-005	1.2400e-003	3.3000e-004	1.0000e-005	3.4000e-004	0.0000	1.0094	1.0094	3.0000e-005	0.0000	1.0100

Mitigated Construction On-Site

	ROG	NOx	CO	SO2	Fugitive PM10	Exhaust PM10	PM10 Total	Fugitive PM2.5	Exhaust PM2.5	PM2.5 Total	Bio- CO2	NBio- CO2	Total CO2	CH4	N2O	CO2e
Category	tons/yr										MT/yr					
Off-Road	0.0109	0.1048	0.1609	2.5000e-004		5.1500e-003	5.1500e-003		4.7400e-003	4.7400e-003	0.0000	22.0292	22.0292	7.1200e-003	0.0000	22.2073
Paving	0.0000					0.0000	0.0000		0.0000	0.0000	0.0000	0.0000	0.0000	0.0000	0.0000	0.0000
Total	0.0109	0.1048	0.1609	2.5000e-004		5.1500e-003	5.1500e-003		4.7400e-003	4.7400e-003	0.0000	22.0292	22.0292	7.1200e-003	0.0000	22.2073

Village South Specific Plan (Proposed) - Los Angeles-South Coast County, Annual

3.6 Paving - 2024

Mitigated Construction Off-Site

	ROG	NOx	CO	SO2	Fugitive PM10	Exhaust PM10	PM10 Total	Fugitive PM2.5	Exhaust PM2.5	PM2.5 Total	Bio- CO2	NBio- CO2	Total CO2	CH4	N2O	CO2e
Category	tons/yr										MT/yr					
Hauling	0.0000	0.0000	0.0000	0.0000	0.0000	0.0000	0.0000	0.0000	0.0000	0.0000	0.0000	0.0000	0.0000	0.0000	0.0000	0.0000
Vendor	0.0000	0.0000	0.0000	0.0000	0.0000	0.0000	0.0000	0.0000	0.0000	0.0000	0.0000	0.0000	0.0000	0.0000	0.0000	0.0000
Worker	4.4000e-004	2.9000e-004	3.5100e-003	1.0000e-005	1.2300e-003	1.0000e-005	1.2400e-003	3.3000e-004	1.0000e-005	3.4000e-004	0.0000	1.0094	1.0094	3.0000e-005	0.0000	1.0100
Total	4.4000e-004	2.9000e-004	3.5100e-003	1.0000e-005	1.2300e-003	1.0000e-005	1.2400e-003	3.3000e-004	1.0000e-005	3.4000e-004	0.0000	1.0094	1.0094	3.0000e-005	0.0000	1.0100

3.7 Architectural Coating - 2024

Unmitigated Construction On-Site

	ROG	NOx	CO	SO2	Fugitive PM10	Exhaust PM10	PM10 Total	Fugitive PM2.5	Exhaust PM2.5	PM2.5 Total	Bio- CO2	NBio- CO2	Total CO2	CH4	N2O	CO2e
Category	tons/yr										MT/yr					
Archit. Coating	4.1372					0.0000	0.0000		0.0000	0.0000	0.0000	0.0000	0.0000	0.0000	0.0000	0.0000
Off-Road	3.1600e-003	0.0213	0.0317	5.0000e-005		1.0700e-003	1.0700e-003		1.0700e-003	1.0700e-003	0.0000	4.4682	4.4682	2.5000e-004	0.0000	4.4745
Total	4.1404	0.0213	0.0317	5.0000e-005		1.0700e-003	1.0700e-003		1.0700e-003	1.0700e-003	0.0000	4.4682	4.4682	2.5000e-004	0.0000	4.4745

Village South Specific Plan (Proposed) - Los Angeles-South Coast County, Annual

3.7 Architectural Coating - 2024

Unmitigated Construction Off-Site

	ROG	NOx	CO	SO2	Fugitive PM10	Exhaust PM10	PM10 Total	Fugitive PM2.5	Exhaust PM2.5	PM2.5 Total	Bio- CO2	NBio- CO2	Total CO2	CH4	N2O	CO2e
Category	tons/yr										MT/yr					
Hauling	0.0000	0.0000	0.0000	0.0000	0.0000	0.0000	0.0000	0.0000	0.0000	0.0000	0.0000	0.0000	0.0000	0.0000	0.0000	0.0000
Vendor	0.0000	0.0000	0.0000	0.0000	0.0000	0.0000	0.0000	0.0000	0.0000	0.0000	0.0000	0.0000	0.0000	0.0000	0.0000	0.0000
Worker	7.4800e-003	4.9300e-003	0.0596	1.9000e-004	0.0209	1.6000e-004	0.0211	5.5500e-003	1.5000e-004	5.7000e-003	0.0000	17.1287	17.1287	4.3000e-004	0.0000	17.1394
Total	7.4800e-003	4.9300e-003	0.0596	1.9000e-004	0.0209	1.6000e-004	0.0211	5.5500e-003	1.5000e-004	5.7000e-003	0.0000	17.1287	17.1287	4.3000e-004	0.0000	17.1394

Mitigated Construction On-Site

	ROG	NOx	CO	SO2	Fugitive PM10	Exhaust PM10	PM10 Total	Fugitive PM2.5	Exhaust PM2.5	PM2.5 Total	Bio- CO2	NBio- CO2	Total CO2	CH4	N2O	CO2e
Category	tons/yr										MT/yr					
Archit. Coating	4.1372					0.0000	0.0000		0.0000	0.0000	0.0000	0.0000	0.0000	0.0000	0.0000	0.0000
Off-Road	3.1600e-003	0.0213	0.0317	5.0000e-005		1.0700e-003	1.0700e-003		1.0700e-003	1.0700e-003	0.0000	4.4682	4.4682	2.5000e-004	0.0000	4.4745
Total	4.1404	0.0213	0.0317	5.0000e-005		1.0700e-003	1.0700e-003		1.0700e-003	1.0700e-003	0.0000	4.4682	4.4682	2.5000e-004	0.0000	4.4745

Village South Specific Plan (Proposed) - Los Angeles-South Coast County, Annual

3.7 Architectural Coating - 2024

Mitigated Construction Off-Site

	ROG	NOx	CO	SO2	Fugitive PM10	Exhaust PM10	PM10 Total	Fugitive PM2.5	Exhaust PM2.5	PM2.5 Total	Bio- CO2	NBio- CO2	Total CO2	CH4	N2O	CO2e
Category	tons/yr										MT/yr					
Hauling	0.0000	0.0000	0.0000	0.0000	0.0000	0.0000	0.0000	0.0000	0.0000	0.0000	0.0000	0.0000	0.0000	0.0000	0.0000	0.0000
Vendor	0.0000	0.0000	0.0000	0.0000	0.0000	0.0000	0.0000	0.0000	0.0000	0.0000	0.0000	0.0000	0.0000	0.0000	0.0000	0.0000
Worker	7.4800e-003	4.9300e-003	0.0596	1.9000e-004	0.0209	1.6000e-004	0.0211	5.5500e-003	1.5000e-004	5.7000e-003	0.0000	17.1287	17.1287	4.3000e-004	0.0000	17.1394
Total	7.4800e-003	4.9300e-003	0.0596	1.9000e-004	0.0209	1.6000e-004	0.0211	5.5500e-003	1.5000e-004	5.7000e-003	0.0000	17.1287	17.1287	4.3000e-004	0.0000	17.1394

4.0 Operational Detail - Mobile

4.1 Mitigation Measures Mobile

Village South Specific Plan (Proposed) - Los Angeles-South Coast County, Annual

	ROG	NOx	CO	SO2	Fugitive PM10	Exhaust PM10	PM10 Total	Fugitive PM2.5	Exhaust PM2.5	PM2.5 Total	Bio- CO2	NBio- CO2	Total CO2	CH4	N2O	CO2e
Category	tons/yr										MT/yr					
Mitigated	1.5857	7.9962	19.1834	0.0821	7.7979	0.0580	7.8559	2.0895	0.0539	2.1434	0.0000	7,620.4986	7,620.4986	0.3407	0.0000	7,629.0162
Unmitigated	1.5857	7.9962	19.1834	0.0821	7.7979	0.0580	7.8559	2.0895	0.0539	2.1434	0.0000	7,620.4986	7,620.4986	0.3407	0.0000	7,629.0162

4.2 Trip Summary Information

Land Use	Average Daily Trip Rate			Unmitigated	Mitigated
	Weekday	Saturday	Sunday	Annual VMT	Annual VMT
Apartments Low Rise	145.75	154.25	154.00	506,227	506,227
Apartments Mid Rise	4,026.75	3,773.25	4075.50	13,660,065	13,660,065
General Office Building	288.45	62.55	31.05	706,812	706,812
High Turnover (Sit Down Restaurant)	2,368.80	2,873.52	2817.72	3,413,937	3,413,937
Hotel	192.00	187.50	160.00	445,703	445,703
Quality Restaurant	501.12	511.92	461.20	707,488	707,488
Regional Shopping Center	528.08	601.44	357.84	1,112,221	1,112,221
Total	8,050.95	8,164.43	8,057.31	20,552,452	20,552,452

4.3 Trip Type Information

Village South Specific Plan (Proposed) - Los Angeles-South Coast County, Annual

Land Use	Miles			Trip %			Trip Purpose %		
	H-W or C-W	H-S or C-C	H-O or C-NW	H-W or C-W	H-S or C-C	H-O or C-NW	Primary	Diverted	Pass-by
Apartments Low Rise	14.70	5.90	8.70	40.20	19.20	40.60	86	11	3
Apartments Mid Rise	14.70	5.90	8.70	40.20	19.20	40.60	86	11	3
General Office Building	16.60	8.40	6.90	33.00	48.00	19.00	77	19	4
High Turnover (Sit Down Restaurant)	16.60	8.40	6.90	8.50	72.50	19.00	37	20	43
Hotel	16.60	8.40	6.90	19.40	61.60	19.00	58	38	4
Quality Restaurant	16.60	8.40	6.90	12.00	69.00	19.00	38	18	44
Regional Shopping Center	16.60	8.40	6.90	16.30	64.70	19.00	54	35	11

4.4 Fleet Mix

Land Use	LDA	LDT1	LDT2	MDV	LHD1	LHD2	MHD	HHD	OBUS	UBUS	MCY	SBUS	MH
Apartments Low Rise	0.543088	0.044216	0.209971	0.116369	0.014033	0.006332	0.021166	0.033577	0.002613	0.001817	0.005285	0.000712	0.000821
Apartments Mid Rise	0.543088	0.044216	0.209971	0.116369	0.014033	0.006332	0.021166	0.033577	0.002613	0.001817	0.005285	0.000712	0.000821
General Office Building	0.543088	0.044216	0.209971	0.116369	0.014033	0.006332	0.021166	0.033577	0.002613	0.001817	0.005285	0.000712	0.000821
High Turnover (Sit Down Restaurant)	0.543088	0.044216	0.209971	0.116369	0.014033	0.006332	0.021166	0.033577	0.002613	0.001817	0.005285	0.000712	0.000821
Hotel	0.543088	0.044216	0.209971	0.116369	0.014033	0.006332	0.021166	0.033577	0.002613	0.001817	0.005285	0.000712	0.000821
Quality Restaurant	0.543088	0.044216	0.209971	0.116369	0.014033	0.006332	0.021166	0.033577	0.002613	0.001817	0.005285	0.000712	0.000821
Regional Shopping Center	0.543088	0.044216	0.209971	0.116369	0.014033	0.006332	0.021166	0.033577	0.002613	0.001817	0.005285	0.000712	0.000821

5.0 Energy Detail

Historical Energy Use: N

5.1 Mitigation Measures Energy

Village South Specific Plan (Proposed) - Los Angeles-South Coast County, Annual

	ROG	NOx	CO	SO2	Fugitive PM10	Exhaust PM10	PM10 Total	Fugitive PM2.5	Exhaust PM2.5	PM2.5 Total	Bio- CO2	NBio- CO2	Total CO2	CH4	N2O	CO2e
Category	tons/yr										MT/yr					
Electricity Mitigated							0.0000	0.0000		0.0000	0.0000	2,512.6465	2,512.6465	0.1037	0.0215	2,521.6356
Electricity Unmitigated							0.0000	0.0000		0.0000	0.0000	2,512.6465	2,512.6465	0.1037	0.0215	2,521.6356
NaturalGas Mitigated	0.1398	1.2312	0.7770	7.6200e-003			0.0966	0.0966		0.0966	0.0000	1,383.4267	1,383.4267	0.0265	0.0254	1,391.6478
NaturalGas Unmitigated	0.1398	1.2312	0.7770	7.6200e-003			0.0966	0.0966		0.0966	0.0000	1,383.4267	1,383.4267	0.0265	0.0254	1,391.6478

Village South Specific Plan (Proposed) - Los Angeles-South Coast County, Annual

5.2 Energy by Land Use - NaturalGas

Unmitigated

	NaturalGas Use	ROG	NOx	CO	SO2	Fugitive PM10	Exhaust PM10	PM10 Total	Fugitive PM2.5	Exhaust PM2.5	PM2.5 Total	Bio- CO2	NBio- CO2	Total CO2	CH4	N2O	CO2e
Land Use	kBTU/yr	tons/yr										MT/yr					
Apartments Low Rise	408494	2.2000e-003	0.0188	8.0100e-003	1.2000e-004		1.5200e-003	1.5200e-003		1.5200e-003	1.5200e-003	0.0000	21.7988	21.7988	4.2000e-004	4.0000e-004	21.9284
Apartments Mid Rise	1.30613e+007	0.0704	0.6018	0.2561	3.8400e-003		0.0487	0.0487		0.0487	0.0487	0.0000	696.9989	696.9989	0.0134	0.0128	701.1408
General Office Building	468450	2.5300e-003	0.0230	0.0193	1.4000e-004		1.7500e-003	1.7500e-003		1.7500e-003	1.7500e-003	0.0000	24.9983	24.9983	4.8000e-004	4.6000e-004	25.1468
High Turnover (Sit Down Restaurant)	8.30736e+006	0.0448	0.4072	0.3421	2.4400e-003		0.0310	0.0310		0.0310	0.0310	0.0000	443.3124	443.3124	8.5000e-003	8.1300e-003	445.9468
Hotel	1.74095e+006	9.3900e-003	0.0853	0.0717	5.1000e-004		6.4900e-003	6.4900e-003		6.4900e-003	6.4900e-003	0.0000	92.9036	92.9036	1.7800e-003	1.7000e-003	93.4557
Quality Restaurant	1.84608e+006	9.9500e-003	0.0905	0.0760	5.4000e-004		6.8800e-003	6.8800e-003		6.8800e-003	6.8800e-003	0.0000	98.5139	98.5139	1.8900e-003	1.8100e-003	99.0993
Regional Shopping Center	91840	5.0000e-004	4.5000e-003	3.7800e-003	3.0000e-005		3.4000e-004	3.4000e-004		3.4000e-004	3.4000e-004	0.0000	4.9009	4.9009	9.0000e-005	9.0000e-005	4.9301
Total		0.1398	1.2312	0.7770	7.6200e-003		0.0966	0.0966		0.0966	0.0966	0.0000	1,383.4268	1,383.4268	0.0265	0.0254	1,391.6478

Village South Specific Plan (Proposed) - Los Angeles-South Coast County, Annual

5.2 Energy by Land Use - NaturalGas

Mitigated

	NaturalGas Use	ROG	NOx	CO	SO2	Fugitive PM10	Exhaust PM10	PM10 Total	Fugitive PM2.5	Exhaust PM2.5	PM2.5 Total	Bio- CO2	NBio- CO2	Total CO2	CH4	N2O	CO2e
Land Use	kBTU/yr	tons/yr										MT/yr					
Apartments Low Rise	408494	2.2000e-003	0.0188	8.0100e-003	1.2000e-004		1.5200e-003	1.5200e-003		1.5200e-003	1.5200e-003	0.0000	21.7988	21.7988	4.2000e-004	4.0000e-004	21.9284
Apartments Mid Rise	1.30613e+007	0.0704	0.6018	0.2561	3.8400e-003		0.0487	0.0487		0.0487	0.0487	0.0000	696.9989	696.9989	0.0134	0.0128	701.1408
General Office Building	468450	2.5300e-003	0.0230	0.0193	1.4000e-004		1.7500e-003	1.7500e-003		1.7500e-003	1.7500e-003	0.0000	24.9983	24.9983	4.8000e-004	4.6000e-004	25.1468
High Turnover (Sit Down Restaurant)	8.30736e+006	0.0448	0.4072	0.3421	2.4400e-003		0.0310	0.0310		0.0310	0.0310	0.0000	443.3124	443.3124	8.5000e-003	8.1300e-003	445.9468
Hotel	1.74095e+006	9.3900e-003	0.0853	0.0717	5.1000e-004		6.4900e-003	6.4900e-003		6.4900e-003	6.4900e-003	0.0000	92.9036	92.9036	1.7800e-003	1.7000e-003	93.4557
Quality Restaurant	1.84608e+006	9.9500e-003	0.0905	0.0760	5.4000e-004		6.8800e-003	6.8800e-003		6.8800e-003	6.8800e-003	0.0000	98.5139	98.5139	1.8900e-003	1.8100e-003	99.0993
Regional Shopping Center	91840	5.0000e-004	4.5000e-003	3.7800e-003	3.0000e-005		3.4000e-004	3.4000e-004		3.4000e-004	3.4000e-004	0.0000	4.9009	4.9009	9.0000e-005	9.0000e-005	4.9301
Total		0.1398	1.2312	0.7770	7.6200e-003		0.0966	0.0966		0.0966	0.0966	0.0000	1,383.4268	1,383.4268	0.0265	0.0254	1,391.6478

Village South Specific Plan (Proposed) - Los Angeles-South Coast County, Annual

5.3 Energy by Land Use - Electricity

Unmitigated

	Electricity Use	Total CO2	CH4	N2O	CO2e
Land Use	kWh/yr	MT/yr			
Apartments Low Rise	106010	33.7770	1.3900e-003	2.9000e-004	33.8978
Apartments Mid Rise	3.94697e+006	1,257.5879	0.0519	0.0107	1,262.0869
General Office Building	584550	186.2502	7.6900e-003	1.5900e-003	186.9165
High Turnover (Sit Down Restaurant)	1.58904e+006	506.3022	0.0209	4.3200e-003	508.1135
Hotel	550308	175.3399	7.2400e-003	1.5000e-003	175.9672
Quality Restaurant	353120	112.5116	4.6500e-003	9.6000e-004	112.9141
Regional Shopping Center	756000	240.8778	9.9400e-003	2.0600e-003	241.7395
Total		2,512.6465	0.1037	0.0215	2,521.6356

Village South Specific Plan (Proposed) - Los Angeles-South Coast County, Annual

5.3 Energy by Land Use - Electricity

Mitigated

	Electricity Use	Total CO2	CH4	N2O	CO2e
Land Use	kWh/yr	MT/yr			
Apartments Low Rise	106010	33.7770	1.3900e-003	2.9000e-004	33.8978
Apartments Mid Rise	3.94697e+006	1,257.5879	0.0519	0.0107	1,262.0869
General Office Building	584550	186.2502	7.6900e-003	1.5900e-003	186.9165
High Turnover (Sit Down Restaurant)	1.58904e+006	506.3022	0.0209	4.3200e-003	508.1135
Hotel	550308	175.3399	7.2400e-003	1.5000e-003	175.9672
Quality Restaurant	353120	112.5116	4.6500e-003	9.6000e-004	112.9141
Regional Shopping Center	756000	240.8778	9.9400e-003	2.0600e-003	241.7395
Total		2,512.6465	0.1037	0.0215	2,521.6356

6.0 Area Detail

6.1 Mitigation Measures Area

Village South Specific Plan (Proposed) - Los Angeles-South Coast County, Annual

	ROG	NOx	CO	SO2	Fugitive PM10	Exhaust PM10	PM10 Total	Fugitive PM2.5	Exhaust PM2.5	PM2.5 Total	Bio- CO2	NBio- CO2	Total CO2	CH4	N2O	CO2e
Category	tons/yr										MT/yr					
Mitigated	5.1437	0.2950	10.3804	1.6700e-003		0.0714	0.0714		0.0714	0.0714	0.0000	220.9670	220.9670	0.0201	3.7400e-003	222.5835
Unmitigated	5.1437	0.2950	10.3804	1.6700e-003		0.0714	0.0714		0.0714	0.0714	0.0000	220.9670	220.9670	0.0201	3.7400e-003	222.5835

6.2 Area by SubCategory

Unmitigated

	ROG	NOx	CO	SO2	Fugitive PM10	Exhaust PM10	PM10 Total	Fugitive PM2.5	Exhaust PM2.5	PM2.5 Total	Bio- CO2	NBio- CO2	Total CO2	CH4	N2O	CO2e
SubCategory	tons/yr										MT/yr					
Architectural Coating	0.4137					0.0000	0.0000		0.0000	0.0000	0.0000	0.0000	0.0000	0.0000	0.0000	0.0000
Consumer Products	4.3998					0.0000	0.0000		0.0000	0.0000	0.0000	0.0000	0.0000	0.0000	0.0000	0.0000
Hearth	0.0206	0.1763	0.0750	1.1200e-003		0.0143	0.0143		0.0143	0.0143	0.0000	204.1166	204.1166	3.9100e-003	3.7400e-003	205.3295
Landscaping	0.3096	0.1187	10.3054	5.4000e-004		0.0572	0.0572		0.0572	0.0572	0.0000	16.8504	16.8504	0.0161	0.0000	17.2540
Total	5.1437	0.2950	10.3804	1.6600e-003		0.0714	0.0714		0.0714	0.0714	0.0000	220.9670	220.9670	0.0201	3.7400e-003	222.5835

Village South Specific Plan (Proposed) - Los Angeles-South Coast County, Annual

6.2 Area by SubCategory

Mitigated

	ROG	NOx	CO	SO2	Fugitive PM10	Exhaust PM10	PM10 Total	Fugitive PM2.5	Exhaust PM2.5	PM2.5 Total	Bio- CO2	NBio- CO2	Total CO2	CH4	N2O	CO2e
SubCategory	tons/yr										MT/yr					
Architectural Coating	0.4137					0.0000	0.0000		0.0000	0.0000	0.0000	0.0000	0.0000	0.0000	0.0000	0.0000
Consumer Products	4.3998					0.0000	0.0000		0.0000	0.0000	0.0000	0.0000	0.0000	0.0000	0.0000	0.0000
Hearth	0.0206	0.1763	0.0750	1.1200e-003		0.0143	0.0143		0.0143	0.0143	0.0000	204.1166	204.1166	3.9100e-003	3.7400e-003	205.3295
Landscaping	0.3096	0.1187	10.3054	5.4000e-004		0.0572	0.0572		0.0572	0.0572	0.0000	16.8504	16.8504	0.0161	0.0000	17.2540
Total	5.1437	0.2950	10.3804	1.6600e-003		0.0714	0.0714		0.0714	0.0714	0.0000	220.9670	220.9670	0.0201	3.7400e-003	222.5835

7.0 Water Detail

7.1 Mitigation Measures Water

Village South Specific Plan (Proposed) - Los Angeles-South Coast County, Annual

	Total CO2	CH4	N2O	CO2e
Category	MT/yr			
Mitigated	585.8052	3.0183	0.0755	683.7567
Unmitigated	585.8052	3.0183	0.0755	683.7567

Village South Specific Plan (Proposed) - Los Angeles-South Coast County, Annual

7.2 Water by Land Use

Unmitigated

	Indoor/Outdoor Use	Total CO2	CH4	N2O	CO2e
Land Use	Mgal	MT/yr			
Apartments Low Rise	1.62885 / 1.02688	10.9095	0.0535	1.3400e-003	12.6471
Apartments Mid Rise	63.5252 / 40.0485	425.4719	2.0867	0.0523	493.2363
General Office Building	7.99802 / 4.90201	53.0719	0.2627	6.5900e-003	61.6019
High Turnover (Sit Down Restaurant)	10.9272 / 0.697482	51.2702	0.3580	8.8200e-003	62.8482
Hotel	1.26834 / 0.140927	6.1633	0.0416	1.0300e-003	7.5079
Quality Restaurant	2.42827 / 0.154996	11.3934	0.0796	1.9600e-003	13.9663
Regional Shopping Center	4.14806 / 2.54236	27.5250	0.1363	3.4200e-003	31.9490
Total		585.8052	3.0183	0.0755	683.7567

Village South Specific Plan (Proposed) - Los Angeles-South Coast County, Annual

7.2 Water by Land Use

Mitigated

	Indoor/Outdoor Use	Total CO2	CH4	N2O	CO2e
Land Use	Mgal	MT/yr			
Apartments Low Rise	1.62885 / 1.02688	10.9095	0.0535	1.3400e-003	12.6471
Apartments Mid Rise	63.5252 / 40.0485	425.4719	2.0867	0.0523	493.2363
General Office Building	7.99802 / 4.90201	53.0719	0.2627	6.5900e-003	61.6019
High Turnover (Sit Down Restaurant)	10.9272 / 0.697482	51.2702	0.3580	8.8200e-003	62.8482
Hotel	1.26834 / 0.140927	6.1633	0.0416	1.0300e-003	7.5079
Quality Restaurant	2.42827 / 0.154996	11.3934	0.0796	1.9600e-003	13.9663
Regional Shopping Center	4.14806 / 2.54236	27.5250	0.1363	3.4200e-003	31.9490
Total		585.8052	3.0183	0.0755	683.7567

8.0 Waste Detail

8.1 Mitigation Measures Waste

Village South Specific Plan (Proposed) - Los Angeles-South Coast County, Annual

Category/Year

	Total CO2	CH4	N2O	CO2e
	MT/yr			
Mitigated	207.8079	12.2811	0.0000	514.8354
Unmitigated	207.8079	12.2811	0.0000	514.8354

Village South Specific Plan (Proposed) - Los Angeles-South Coast County, Annual

8.2 Waste by Land Use

Unmitigated

	Waste Disposed	Total CO2	CH4	N2O	CO2e
Land Use	tons	MT/yr			
Apartments Low Rise	11.5	2.3344	0.1380	0.0000	5.7834
Apartments Mid Rise	448.5	91.0415	5.3804	0.0000	225.5513
General Office Building	41.85	8.4952	0.5021	0.0000	21.0464
High Turnover (Sit Down Restaurant)	428.4	86.9613	5.1393	0.0000	215.4430
Hotel	27.38	5.5579	0.3285	0.0000	13.7694
Quality Restaurant	7.3	1.4818	0.0876	0.0000	3.6712
Regional Shopping Center	58.8	11.9359	0.7054	0.0000	29.5706
Total		207.8079	12.2811	0.0000	514.8354

Village South Specific Plan (Proposed) - Los Angeles-South Coast County, Annual

8.2 Waste by Land Use

Mitigated

	Waste Disposed	Total CO2	CH4	N2O	CO2e
Land Use	tons	MT/yr			
Apartments Low Rise	11.5	2.3344	0.1380	0.0000	5.7834
Apartments Mid Rise	448.5	91.0415	5.3804	0.0000	225.5513
General Office Building	41.85	8.4952	0.5021	0.0000	21.0464
High Turnover (Sit Down Restaurant)	428.4	86.9613	5.1393	0.0000	215.4430
Hotel	27.38	5.5579	0.3285	0.0000	13.7694
Quality Restaurant	7.3	1.4818	0.0876	0.0000	3.6712
Regional Shopping Center	58.8	11.9359	0.7054	0.0000	29.5706
Total		207.8079	12.2811	0.0000	514.8354

9.0 Operational Offroad

Equipment Type	Number	Hours/Day	Days/Year	Horse Power	Load Factor	Fuel Type
----------------	--------	-----------	-----------	-------------	-------------	-----------

10.0 Stationary Equipment

Fire Pumps and Emergency Generators

Equipment Type	Number	Hours/Day	Hours/Year	Horse Power	Load Factor	Fuel Type
----------------	--------	-----------	------------	-------------	-------------	-----------

Village South Specific Plan (Proposed) - Los Angeles-South Coast County, Annual

Boilers

Equipment Type	Number	Heat Input/Day	Heat Input/Year	Boiler Rating	Fuel Type
----------------	--------	----------------	-----------------	---------------	-----------

User Defined Equipment

Equipment Type	Number
----------------	--------

11.0 Vegetation

Village South Specific Plan (Proposed) - Los Angeles-South Coast County, Summer

Village South Specific Plan (Proposed)
Los Angeles-South Coast County, Summer

1.0 Project Characteristics

1.1 Land Usage

Land Uses	Size	Metric	Lot Acreage	Floor Surface Area	Population
General Office Building	45.00	1000sqft	1.03	45,000.00	0
High Turnover (Sit Down Restaurant)	36.00	1000sqft	0.83	36,000.00	0
Hotel	50.00	Room	1.67	72,600.00	0
Quality Restaurant	8.00	1000sqft	0.18	8,000.00	0
Apartments Low Rise	25.00	Dwelling Unit	1.56	25,000.00	72
Apartments Mid Rise	975.00	Dwelling Unit	25.66	975,000.00	2789
Regional Shopping Center	56.00	1000sqft	1.29	56,000.00	0

1.2 Other Project Characteristics

Urbanization	Urban	Wind Speed (m/s)	2.2	Precipitation Freq (Days)	33
Climate Zone	9			Operational Year	2028
Utility Company	Southern California Edison				
CO2 Intensity (lb/MW hr)	702.44	CH4 Intensity (lb/MW hr)	0.029	N2O Intensity (lb/MW hr)	0.006

1.3 User Entered Comments & Non-Default Data

Village South Specific Plan (Proposed) - Los Angeles-South Coast County, Summer

Project Characteristics - Consistent with the DEIR's model.

Land Use - See SWAPE comment regarding residential and retail land uses.

Construction Phase - See SWAPE comment regarding individual construction phase lengths.

Demolition - Consistent with the DEIR's model. See SWAPE comment regarding demolition.

Vehicle Trips - Saturday trips consistent with the DEIR's model. See SWAPE comment regarding weekday and Sunday trips.

Woodstoves - Woodstoves and wood-burning fireplaces consistent with the DEIR's model. See SWAPE comment regarding gas fireplaces.

Energy Use -

Construction Off-road Equipment Mitigation - See SWAPE comment on construction-related mitigation.

Area Mitigation - See SWAPE comment regarding operational mitigation measures.

Water Mitigation - See SWAPE comment regarding operational mitigation measures.

Trips and VMT - Local hire provision

Table Name	Column Name	Default Value	New Value
tblFireplaces	FireplaceWoodMass	1,019.20	0.00
tblFireplaces	FireplaceWoodMass	1,019.20	0.00
tblFireplaces	NumberWood	1.25	0.00
tblFireplaces	NumberWood	48.75	0.00
tblTripsAndVMT	WorkerTripLength	14.70	10.00
tblTripsAndVMT	WorkerTripLength	14.70	10.00
tblTripsAndVMT	WorkerTripLength	14.70	10.00
tblTripsAndVMT	WorkerTripLength	14.70	10.00
tblTripsAndVMT	WorkerTripLength	14.70	10.00
tblTripsAndVMT	WorkerTripLength	14.70	10.00
tblVehicleTrips	ST_TR	7.16	6.17
tblVehicleTrips	ST_TR	6.39	3.87
tblVehicleTrips	ST_TR	2.46	1.39
tblVehicleTrips	ST_TR	158.37	79.82

Village South Specific Plan (Proposed) - Los Angeles-South Coast County, Summer

tblVehicleTrips	ST_TR	8.19	3.75
tblVehicleTrips	ST_TR	94.36	63.99
tblVehicleTrips	ST_TR	49.97	10.74
tblVehicleTrips	SU_TR	6.07	6.16
tblVehicleTrips	SU_TR	5.86	4.18
tblVehicleTrips	SU_TR	1.05	0.69
tblVehicleTrips	SU_TR	131.84	78.27
tblVehicleTrips	SU_TR	5.95	3.20
tblVehicleTrips	SU_TR	72.16	57.65
tblVehicleTrips	SU_TR	25.24	6.39
tblVehicleTrips	WD_TR	6.59	5.83
tblVehicleTrips	WD_TR	6.65	4.13
tblVehicleTrips	WD_TR	11.03	6.41
tblVehicleTrips	WD_TR	127.15	65.80
tblVehicleTrips	WD_TR	8.17	3.84
tblVehicleTrips	WD_TR	89.95	62.64
tblVehicleTrips	WD_TR	42.70	9.43
tblWoodstoves	NumberCatalytic	1.25	0.00
tblWoodstoves	NumberCatalytic	48.75	0.00
tblWoodstoves	NumberNoncatalytic	1.25	0.00
tblWoodstoves	NumberNoncatalytic	48.75	0.00
tblWoodstoves	WoodstoveDayYear	25.00	0.00
tblWoodstoves	WoodstoveDayYear	25.00	0.00
tblWoodstoves	WoodstoveWoodMass	999.60	0.00
tblWoodstoves	WoodstoveWoodMass	999.60	0.00

2.0 Emissions Summary

Village South Specific Plan (Proposed) - Los Angeles-South Coast County, Summer

2.1 Overall Construction (Maximum Daily Emission)

Unmitigated Construction

	ROG	NOx	CO	SO2	Fugitive PM10	Exhaust PM10	PM10 Total	Fugitive PM2.5	Exhaust PM2.5	PM2.5 Total	Bio- CO2	NBio- CO2	Total CO2	CH4	N2O	CO2e
Year	lb/day										lb/day					
2021	4.2561	46.4415	31.4494	0.0636	18.2032	2.0456	20.2488	9.9670	1.8820	11.8490	0.0000	6,163.4166	6,163.4166	1.9475	0.0000	6,212.1039
2022	4.5441	38.8811	40.8776	0.1240	8.8255	1.6361	10.4616	3.6369	1.5052	5.1421	0.0000	12,493.4403	12,493.4403	1.9485	0.0000	12,518.5707
2023	4.1534	25.7658	38.7457	0.1206	7.0088	0.7592	7.7679	1.8799	0.7136	2.5935	0.0000	12,150.4890	12,150.4890	0.9589	0.0000	12,174.4615
2024	237.0219	9.5478	14.9642	0.0239	1.2171	0.4694	1.2875	0.3229	0.4319	0.4621	0.0000	2,313.1808	2,313.1808	0.7166	0.0000	2,331.0956
Maximum	237.0219	46.4415	40.8776	0.1240	18.2032	2.0456	20.2488	9.9670	1.8820	11.8490	0.0000	12,493.4403	12,493.4403	1.9485	0.0000	12,518.5707

Village South Specific Plan (Proposed) - Los Angeles-South Coast County, Summer

**2.2 Overall Operational
Unmitigated Operational**

Category	lb/day										CO	NOx	ROG	Total	
	Bio- CO2	NBIO- CO2	Total CO2	CH4	N2O	CO2e	PM2.5 Total	Exhaust PM2.5	Fugitive PM2.5	PM10 Total					Exhaust PM10
Area	0.0000	18,148.59	18,148.59	0.4874	0.3300	18,259.11	1.5974	1.5974	1.5974	0.0944	0.0944	30.5020	15.0496	88.4430	0.7660
Energy		8,355.983	8,355.983	0.1602	0.1532	8,405.638	0.5292	0.5292	0.5292	0.0418	0.0418	0.7660	6.7462	4.2573	0.7660
Mobile		50,306.60	50,306.60	2.1807		50,361.12	12.6070	0.3119	46.2951	0.3360	45.9592	9.8489	45.4304	114.8495	9.8489
Total	0.0000	76,811.18	76,811.18	2.8282	0.4832	77,025.87	14.7336	2.4385	12.2950	48.4217	45.9592	41.1168	67.2262	207.5497	41.1168

Mitigated Operational

Category	lb/day										CO	NOx	ROG	Total	
	Bio- CO2	NBIO- CO2	Total CO2	CH4	N2O	CO2e	PM2.5 Total	Exhaust PM2.5	Fugitive PM2.5	PM10 Total					Exhaust PM10
Area	0.0000	18,148.59	18,148.59	0.4874	0.3300	18,259.11	1.5974	1.5974	1.5974	0.0944	0.0944	30.5020	15.0496	88.4430	0.7660
Energy		8,355.983	8,355.983	0.1602	0.1532	8,405.638	0.5292	0.5292	0.5292	0.0418	0.0418	0.7660	6.7462	4.2573	0.7660
Mobile		50,306.60	50,306.60	2.1807		50,361.12	12.6070	0.3119	46.2951	0.3360	45.9592	9.8489	45.4304	114.8495	9.8489
Total	0.0000	76,811.18	76,811.18	2.8282	0.4832	77,025.87	14.7336	2.4385	12.2950	48.4217	45.9592	41.1168	67.2262	207.5497	41.1168

Village South Specific Plan (Proposed) - Los Angeles-South Coast County, Summer

	ROG	NOx	CO	SO2	Fugitive PM10	Exhaust PM10	PM10 Total	Fugitive PM2.5	Exhaust PM2.5	PM2.5 Total	Bio- CO2	NBio-CO2	Total CO2	CH4	N2O	CO2e
Percent Reduction	0.00	0.00	0.00	0.00	0.00	0.00	0.00	0.00	0.00	0.00	0.00	0.00	0.00	0.00	0.00	0.00

3.0 Construction Detail

Construction Phase

Phase Number	Phase Name	Phase Type	Start Date	End Date	Num Days Week	Num Days	Phase Description
1	Demolition	Demolition	9/1/2021	10/12/2021	5	30	
2	Site Preparation	Site Preparation	10/13/2021	11/9/2021	5	20	
3	Grading	Grading	11/10/2021	1/11/2022	5	45	
4	Building Construction	Building Construction	1/12/2022	12/12/2023	5	500	
5	Paving	Paving	12/13/2023	1/30/2024	5	35	
6	Architectural Coating	Architectural Coating	1/31/2024	3/19/2024	5	35	

Acres of Grading (Site Preparation Phase): 0

Acres of Grading (Grading Phase): 112.5

Acres of Paving: 0

Residential Indoor: 2,025,000; Residential Outdoor: 675,000; Non-Residential Indoor: 326,400; Non-Residential Outdoor: 108,800; Striped Parking Area: 0 (Architectural Coating – sqft)

OffRoad Equipment

Village South Specific Plan (Proposed) - Los Angeles-South Coast County, Summer

Phase Name	Offroad Equipment Type	Amount	Usage Hours	Horse Power	Load Factor
Demolition	Concrete/Industrial Saws	1	8.00	81	0.73
Demolition	Excavators	3	8.00	158	0.38
Demolition	Rubber Tired Dozers	2	8.00	247	0.40
Site Preparation	Rubber Tired Dozers	3	8.00	247	0.40
Site Preparation	Tractors/Loaders/Backhoes	4	8.00	97	0.37
Grading	Excavators	2	8.00	158	0.38
Grading	Graders	1	8.00	187	0.41
Grading	Rubber Tired Dozers	1	8.00	247	0.40
Grading	Scrapers	2	8.00	367	0.48
Grading	Tractors/Loaders/Backhoes	2	8.00	97	0.37
Building Construction	Cranes	1	7.00	231	0.29
Building Construction	Forklifts	3	8.00	89	0.20
Building Construction	Generator Sets	1	8.00	84	0.74
Building Construction	Tractors/Loaders/Backhoes	3	7.00	97	0.37
Building Construction	Welders	1	8.00	46	0.45
Paving	Pavers	2	8.00	130	0.42
Paving	Paving Equipment	2	8.00	132	0.36
Paving	Rollers	2	8.00	80	0.38
Architectural Coating	Air Compressors	1	6.00	78	0.48

Trips and VMT

Village South Specific Plan (Proposed) - Los Angeles-South Coast County, Summer

Phase Name	Offroad Equipment Count	Worker Trip Number	Vendor Trip Number	Hauling Trip Number	Worker Trip Length	Vendor Trip Length	Hauling Trip Length	Worker Vehicle Class	Vendor Vehicle Class	Hauling Vehicle Class
Demolition	6	15.00	0.00	458.00	10.00	6.90	20.00	LD_Mix	HDT_Mix	HHDT
Site Preparation	7	18.00	0.00	0.00	10.00	6.90	20.00	LD_Mix	HDT_Mix	HHDT
Grading	8	20.00	0.00	0.00	10.00	6.90	20.00	LD_Mix	HDT_Mix	HHDT
Building Construction	9	801.00	143.00	0.00	10.00	6.90	20.00	LD_Mix	HDT_Mix	HHDT
Paving	6	15.00	0.00	0.00	10.00	6.90	20.00	LD_Mix	HDT_Mix	HHDT
Architectural Coating	1	160.00	0.00	0.00	10.00	6.90	20.00	LD_Mix	HDT_Mix	HHDT

3.1 Mitigation Measures Construction

3.2 Demolition - 2021

Unmitigated Construction On-Site

	ROG	NOx	CO	SO2	Fugitive PM10	Exhaust PM10	PM10 Total	Fugitive PM2.5	Exhaust PM2.5	PM2.5 Total	Bio- CO2	NBio- CO2	Total CO2	CH4	N2O	CO2e
Category	lb/day										lb/day					
Fugitive Dust					3.3074	0.0000	3.3074	0.5008	0.0000	0.5008			0.0000			0.0000
Off-Road	3.1651	31.4407	21.5650	0.0388		1.5513	1.5513		1.4411	1.4411		3,747.9449	3,747.9449	1.0549		3,774.3174
Total	3.1651	31.4407	21.5650	0.0388	3.3074	1.5513	4.8588	0.5008	1.4411	1.9419		3,747.9449	3,747.9449	1.0549		3,774.3174

Village South Specific Plan (Proposed) - Los Angeles-South Coast County, Summer

3.2 Demolition - 2021

Unmitigated Construction Off-Site

	ROG	NOx	CO	SO2	Fugitive PM10	Exhaust PM10	PM10 Total	Fugitive PM2.5	Exhaust PM2.5	PM2.5 Total	Bio- CO2	NBio- CO2	Total CO2	CH4	N2O	CO2e
Category	lb/day										lb/day					
Hauling	0.1273	4.0952	0.9602	0.0119	0.2669	0.0126	0.2795	0.0732	0.0120	0.0852		1,292.2413	1,292.2413	0.0877		1,294.4337
Vendor	0.0000	0.0000	0.0000	0.0000	0.0000	0.0000	0.0000	0.0000	0.0000	0.0000		0.0000	0.0000	0.0000		0.0000
Worker	0.0487	0.0313	0.4282	1.1800e-003	0.1141	9.5000e-004	0.1151	0.0303	8.8000e-004	0.0311		117.2799	117.2799	3.5200e-003		117.3678
Total	0.1760	4.1265	1.3884	0.0131	0.3810	0.0135	0.3946	0.1034	0.0129	0.1163		1,409.5212	1,409.5212	0.0912		1,411.8015

Mitigated Construction On-Site

	ROG	NOx	CO	SO2	Fugitive PM10	Exhaust PM10	PM10 Total	Fugitive PM2.5	Exhaust PM2.5	PM2.5 Total	Bio- CO2	NBio- CO2	Total CO2	CH4	N2O	CO2e
Category	lb/day										lb/day					
Fugitive Dust					3.3074	0.0000	3.3074	0.5008	0.0000	0.5008			0.0000			0.0000
Off-Road	3.1651	31.4407	21.5650	0.0388		1.5513	1.5513		1.4411	1.4411	0.0000	3,747.9449	3,747.9449	1.0549		3,774.3174
Total	3.1651	31.4407	21.5650	0.0388	3.3074	1.5513	4.8588	0.5008	1.4411	1.9419	0.0000	3,747.9449	3,747.9449	1.0549		3,774.3174

Village South Specific Plan (Proposed) - Los Angeles-South Coast County, Summer

3.2 Demolition - 2021

Mitigated Construction Off-Site

	ROG	NOx	CO	SO2	Fugitive PM10	Exhaust PM10	PM10 Total	Fugitive PM2.5	Exhaust PM2.5	PM2.5 Total	Bio- CO2	NBio- CO2	Total CO2	CH4	N2O	CO2e
Category	lb/day										lb/day					
Hauling	0.1273	4.0952	0.9602	0.0119	0.2669	0.0126	0.2795	0.0732	0.0120	0.0852		1,292.2413	1,292.2413	0.0877		1,294.4337
Vendor	0.0000	0.0000	0.0000	0.0000	0.0000	0.0000	0.0000	0.0000	0.0000	0.0000		0.0000	0.0000	0.0000		0.0000
Worker	0.0487	0.0313	0.4282	1.1800e-003	0.1141	9.5000e-004	0.1151	0.0303	8.8000e-004	0.0311		117.2799	117.2799	3.5200e-003		117.3678
Total	0.1760	4.1265	1.3884	0.0131	0.3810	0.0135	0.3946	0.1034	0.0129	0.1163		1,409.5212	1,409.5212	0.0912		1,411.8015

3.3 Site Preparation - 2021

Unmitigated Construction On-Site

	ROG	NOx	CO	SO2	Fugitive PM10	Exhaust PM10	PM10 Total	Fugitive PM2.5	Exhaust PM2.5	PM2.5 Total	Bio- CO2	NBio- CO2	Total CO2	CH4	N2O	CO2e
Category	lb/day										lb/day					
Fugitive Dust					18.0663	0.0000	18.0663	9.9307	0.0000	9.9307			0.0000			0.0000
Off-Road	3.8882	40.4971	21.1543	0.0380		2.0445	2.0445		1.8809	1.8809		3,685.6569	3,685.6569	1.1920		3,715.4573
Total	3.8882	40.4971	21.1543	0.0380	18.0663	2.0445	20.1107	9.9307	1.8809	11.8116		3,685.6569	3,685.6569	1.1920		3,715.4573

Village South Specific Plan (Proposed) - Los Angeles-South Coast County, Summer

3.3 Site Preparation - 2021

Unmitigated Construction Off-Site

	ROG	NOx	CO	SO2	Fugitive PM10	Exhaust PM10	PM10 Total	Fugitive PM2.5	Exhaust PM2.5	PM2.5 Total	Bio- CO2	NBio- CO2	Total CO2	CH4	N2O	CO2e
Category	lb/day										lb/day					
Hauling	0.0000	0.0000	0.0000	0.0000	0.0000	0.0000	0.0000	0.0000	0.0000	0.0000		0.0000	0.0000	0.0000		0.0000
Vendor	0.0000	0.0000	0.0000	0.0000	0.0000	0.0000	0.0000	0.0000	0.0000	0.0000		0.0000	0.0000	0.0000		0.0000
Worker	0.0584	0.0375	0.5139	1.4100e-003	0.1369	1.1400e-003	0.1381	0.0363	1.0500e-003	0.0374		140.7359	140.7359	4.2200e-003		140.8414
Total	0.0584	0.0375	0.5139	1.4100e-003	0.1369	1.1400e-003	0.1381	0.0363	1.0500e-003	0.0374		140.7359	140.7359	4.2200e-003		140.8414

Mitigated Construction On-Site

	ROG	NOx	CO	SO2	Fugitive PM10	Exhaust PM10	PM10 Total	Fugitive PM2.5	Exhaust PM2.5	PM2.5 Total	Bio- CO2	NBio- CO2	Total CO2	CH4	N2O	CO2e
Category	lb/day										lb/day					
Fugitive Dust					18.0663	0.0000	18.0663	9.9307	0.0000	9.9307			0.0000			0.0000
Off-Road	3.8882	40.4971	21.1543	0.0380		2.0445	2.0445		1.8809	1.8809	0.0000	3,685.6569	3,685.6569	1.1920		3,715.4573
Total	3.8882	40.4971	21.1543	0.0380	18.0663	2.0445	20.1107	9.9307	1.8809	11.8116	0.0000	3,685.6569	3,685.6569	1.1920		3,715.4573

Village South Specific Plan (Proposed) - Los Angeles-South Coast County, Summer

3.3 Site Preparation - 2021

Mitigated Construction Off-Site

	ROG	NOx	CO	SO2	Fugitive PM10	Exhaust PM10	PM10 Total	Fugitive PM2.5	Exhaust PM2.5	PM2.5 Total	Bio- CO2	NBio- CO2	Total CO2	CH4	N2O	CO2e
Category	lb/day										lb/day					
Hauling	0.0000	0.0000	0.0000	0.0000	0.0000	0.0000	0.0000	0.0000	0.0000	0.0000		0.0000	0.0000	0.0000		0.0000
Vendor	0.0000	0.0000	0.0000	0.0000	0.0000	0.0000	0.0000	0.0000	0.0000	0.0000		0.0000	0.0000	0.0000		0.0000
Worker	0.0584	0.0375	0.5139	1.4100e-003	0.1369	1.1400e-003	0.1381	0.0363	1.0500e-003	0.0374		140.7359	140.7359	4.2200e-003		140.8414
Total	0.0584	0.0375	0.5139	1.4100e-003	0.1369	1.1400e-003	0.1381	0.0363	1.0500e-003	0.0374		140.7359	140.7359	4.2200e-003		140.8414

3.4 Grading - 2021

Unmitigated Construction On-Site

	ROG	NOx	CO	SO2	Fugitive PM10	Exhaust PM10	PM10 Total	Fugitive PM2.5	Exhaust PM2.5	PM2.5 Total	Bio- CO2	NBio- CO2	Total CO2	CH4	N2O	CO2e
Category	lb/day										lb/day					
Fugitive Dust					8.6733	0.0000	8.6733	3.5965	0.0000	3.5965			0.0000			0.0000
Off-Road	4.1912	46.3998	30.8785	0.0620		1.9853	1.9853		1.8265	1.8265		6,007.0434	6,007.0434	1.9428		6,055.6134
Total	4.1912	46.3998	30.8785	0.0620	8.6733	1.9853	10.6587	3.5965	1.8265	5.4230		6,007.0434	6,007.0434	1.9428		6,055.6134

Village South Specific Plan (Proposed) - Los Angeles-South Coast County, Summer

3.4 Grading - 2021

Unmitigated Construction Off-Site

	ROG	NOx	CO	SO2	Fugitive PM10	Exhaust PM10	PM10 Total	Fugitive PM2.5	Exhaust PM2.5	PM2.5 Total	Bio- CO2	NBio- CO2	Total CO2	CH4	N2O	CO2e
Category	lb/day										lb/day					
Hauling	0.0000	0.0000	0.0000	0.0000	0.0000	0.0000	0.0000	0.0000	0.0000	0.0000		0.0000	0.0000	0.0000		0.0000
Vendor	0.0000	0.0000	0.0000	0.0000	0.0000	0.0000	0.0000	0.0000	0.0000	0.0000		0.0000	0.0000	0.0000		0.0000
Worker	0.0649	0.0417	0.5710	1.5700e-003	0.1521	1.2700e-003	0.1534	0.0404	1.1700e-003	0.0415		156.3732	156.3732	4.6900e-003		156.4904
Total	0.0649	0.0417	0.5710	1.5700e-003	0.1521	1.2700e-003	0.1534	0.0404	1.1700e-003	0.0415		156.3732	156.3732	4.6900e-003		156.4904

Mitigated Construction On-Site

	ROG	NOx	CO	SO2	Fugitive PM10	Exhaust PM10	PM10 Total	Fugitive PM2.5	Exhaust PM2.5	PM2.5 Total	Bio- CO2	NBio- CO2	Total CO2	CH4	N2O	CO2e
Category	lb/day										lb/day					
Fugitive Dust					8.6733	0.0000	8.6733	3.5965	0.0000	3.5965			0.0000			0.0000
Off-Road	4.1912	46.3998	30.8785	0.0620		1.9853	1.9853		1.8265	1.8265	0.0000	6,007.0434	6,007.0434	1.9428		6,055.6134
Total	4.1912	46.3998	30.8785	0.0620	8.6733	1.9853	10.6587	3.5965	1.8265	5.4230	0.0000	6,007.0434	6,007.0434	1.9428		6,055.6134

Village South Specific Plan (Proposed) - Los Angeles-South Coast County, Summer

3.4 Grading - 2021

Mitigated Construction Off-Site

	ROG	NOx	CO	SO2	Fugitive PM10	Exhaust PM10	PM10 Total	Fugitive PM2.5	Exhaust PM2.5	PM2.5 Total	Bio- CO2	NBio- CO2	Total CO2	CH4	N2O	CO2e
Category	lb/day										lb/day					
Hauling	0.0000	0.0000	0.0000	0.0000	0.0000	0.0000	0.0000	0.0000	0.0000	0.0000		0.0000	0.0000	0.0000		0.0000
Vendor	0.0000	0.0000	0.0000	0.0000	0.0000	0.0000	0.0000	0.0000	0.0000	0.0000		0.0000	0.0000	0.0000		0.0000
Worker	0.0649	0.0417	0.5710	1.5700e-003	0.1521	1.2700e-003	0.1534	0.0404	1.1700e-003	0.0415		156.3732	156.3732	4.6900e-003		156.4904
Total	0.0649	0.0417	0.5710	1.5700e-003	0.1521	1.2700e-003	0.1534	0.0404	1.1700e-003	0.0415		156.3732	156.3732	4.6900e-003		156.4904

3.4 Grading - 2022

Unmitigated Construction On-Site

	ROG	NOx	CO	SO2	Fugitive PM10	Exhaust PM10	PM10 Total	Fugitive PM2.5	Exhaust PM2.5	PM2.5 Total	Bio- CO2	NBio- CO2	Total CO2	CH4	N2O	CO2e
Category	lb/day										lb/day					
Fugitive Dust					8.6733	0.0000	8.6733	3.5965	0.0000	3.5965			0.0000			0.0000
Off-Road	3.6248	38.8435	29.0415	0.0621		1.6349	1.6349		1.5041	1.5041		6,011.4105	6,011.4105	1.9442		6,060.0158
Total	3.6248	38.8435	29.0415	0.0621	8.6733	1.6349	10.3082	3.5965	1.5041	5.1006		6,011.4105	6,011.4105	1.9442		6,060.0158

Village South Specific Plan (Proposed) - Los Angeles-South Coast County, Summer

3.4 Grading - 2022

Unmitigated Construction Off-Site

	ROG	NOx	CO	SO2	Fugitive PM10	Exhaust PM10	PM10 Total	Fugitive PM2.5	Exhaust PM2.5	PM2.5 Total	Bio- CO2	NBio- CO2	Total CO2	CH4	N2O	CO2e
Category	lb/day										lb/day					
Hauling	0.0000	0.0000	0.0000	0.0000	0.0000	0.0000	0.0000	0.0000	0.0000	0.0000		0.0000	0.0000	0.0000		0.0000
Vendor	0.0000	0.0000	0.0000	0.0000	0.0000	0.0000	0.0000	0.0000	0.0000	0.0000		0.0000	0.0000	0.0000		0.0000
Worker	0.0607	0.0376	0.5263	1.5100e-003	0.1521	1.2300e-003	0.1534	0.0404	1.1300e-003	0.0415		150.8754	150.8754	4.2400e-003		150.9813
Total	0.0607	0.0376	0.5263	1.5100e-003	0.1521	1.2300e-003	0.1534	0.0404	1.1300e-003	0.0415		150.8754	150.8754	4.2400e-003		150.9813

Mitigated Construction On-Site

	ROG	NOx	CO	SO2	Fugitive PM10	Exhaust PM10	PM10 Total	Fugitive PM2.5	Exhaust PM2.5	PM2.5 Total	Bio- CO2	NBio- CO2	Total CO2	CH4	N2O	CO2e
Category	lb/day										lb/day					
Fugitive Dust					8.6733	0.0000	8.6733	3.5965	0.0000	3.5965			0.0000			0.0000
Off-Road	3.6248	38.8435	29.0415	0.0621		1.6349	1.6349		1.5041	1.5041	0.0000	6,011.4105	6,011.4105	1.9442		6,060.0158
Total	3.6248	38.8435	29.0415	0.0621	8.6733	1.6349	10.3082	3.5965	1.5041	5.1006	0.0000	6,011.4105	6,011.4105	1.9442		6,060.0158

Village South Specific Plan (Proposed) - Los Angeles-South Coast County, Summer

3.4 Grading - 2022

Mitigated Construction Off-Site

	ROG	NOx	CO	SO2	Fugitive PM10	Exhaust PM10	PM10 Total	Fugitive PM2.5	Exhaust PM2.5	PM2.5 Total	Bio- CO2	NBio- CO2	Total CO2	CH4	N2O	CO2e
Category	lb/day										lb/day					
Hauling	0.0000	0.0000	0.0000	0.0000	0.0000	0.0000	0.0000	0.0000	0.0000	0.0000		0.0000	0.0000	0.0000		0.0000
Vendor	0.0000	0.0000	0.0000	0.0000	0.0000	0.0000	0.0000	0.0000	0.0000	0.0000		0.0000	0.0000	0.0000		0.0000
Worker	0.0607	0.0376	0.5263	1.5100e-003	0.1521	1.2300e-003	0.1534	0.0404	1.1300e-003	0.0415		150.8754	150.8754	4.2400e-003		150.9813
Total	0.0607	0.0376	0.5263	1.5100e-003	0.1521	1.2300e-003	0.1534	0.0404	1.1300e-003	0.0415		150.8754	150.8754	4.2400e-003		150.9813

3.5 Building Construction - 2022

Unmitigated Construction On-Site

	ROG	NOx	CO	SO2	Fugitive PM10	Exhaust PM10	PM10 Total	Fugitive PM2.5	Exhaust PM2.5	PM2.5 Total	Bio- CO2	NBio- CO2	Total CO2	CH4	N2O	CO2e
Category	lb/day										lb/day					
Off-Road	1.7062	15.6156	16.3634	0.0269		0.8090	0.8090		0.7612	0.7612		2,554.3336	2,554.3336	0.6120		2,569.6322
Total	1.7062	15.6156	16.3634	0.0269		0.8090	0.8090		0.7612	0.7612		2,554.3336	2,554.3336	0.6120		2,569.6322

Village South Specific Plan (Proposed) - Los Angeles-South Coast County, Summer

3.5 Building Construction - 2022

Unmitigated Construction Off-Site

	ROG	NOx	CO	SO2	Fugitive PM10	Exhaust PM10	PM10 Total	Fugitive PM2.5	Exhaust PM2.5	PM2.5 Total	Bio- CO2	NBio- CO2	Total CO2	CH4	N2O	CO2e
Category	lb/day										lb/day					
Hauling	0.0000	0.0000	0.0000	0.0000	0.0000	0.0000	0.0000	0.0000	0.0000	0.0000		0.0000	0.0000	0.0000		0.0000
Vendor	0.4079	13.2032	3.4341	0.0364	0.9155	0.0248	0.9404	0.2636	0.0237	0.2873		3,896.548 2	3,896.548 2	0.2236		3,902.138 4
Worker	2.4299	1.5074	21.0801	0.0607	6.0932	0.0493	6.1425	1.6163	0.0454	1.6617		6,042.558 5	6,042.558 5	0.1697		6,046.800 0
Total	2.8378	14.7106	24.5142	0.0971	7.0087	0.0741	7.0828	1.8799	0.0691	1.9490		9,939.106 7	9,939.106 7	0.3933		9,948.938 4

Mitigated Construction On-Site

	ROG	NOx	CO	SO2	Fugitive PM10	Exhaust PM10	PM10 Total	Fugitive PM2.5	Exhaust PM2.5	PM2.5 Total	Bio- CO2	NBio- CO2	Total CO2	CH4	N2O	CO2e
Category	lb/day										lb/day					
Off-Road	1.7062	15.6156	16.3634	0.0269		0.8090	0.8090		0.7612	0.7612	0.0000	2,554.333 6	2,554.333 6	0.6120		2,569.632 2
Total	1.7062	15.6156	16.3634	0.0269		0.8090	0.8090		0.7612	0.7612	0.0000	2,554.333 6	2,554.333 6	0.6120		2,569.632 2

Village South Specific Plan (Proposed) - Los Angeles-South Coast County, Summer

3.5 Building Construction - 2022

Mitigated Construction Off-Site

	ROG	NOx	CO	SO2	Fugitive PM10	Exhaust PM10	PM10 Total	Fugitive PM2.5	Exhaust PM2.5	PM2.5 Total	Bio- CO2	NBio- CO2	Total CO2	CH4	N2O	CO2e
Category	lb/day										lb/day					
Hauling	0.0000	0.0000	0.0000	0.0000	0.0000	0.0000	0.0000	0.0000	0.0000	0.0000		0.0000	0.0000	0.0000		0.0000
Vendor	0.4079	13.2032	3.4341	0.0364	0.9155	0.0248	0.9404	0.2636	0.0237	0.2873		3,896.548 2	3,896.548 2	0.2236		3,902.138 4
Worker	2.4299	1.5074	21.0801	0.0607	6.0932	0.0493	6.1425	1.6163	0.0454	1.6617		6,042.558 5	6,042.558 5	0.1697		6,046.800 0
Total	2.8378	14.7106	24.5142	0.0971	7.0087	0.0741	7.0828	1.8799	0.0691	1.9490		9,939.106 7	9,939.106 7	0.3933		9,948.938 4

3.5 Building Construction - 2023

Unmitigated Construction On-Site

	ROG	NOx	CO	SO2	Fugitive PM10	Exhaust PM10	PM10 Total	Fugitive PM2.5	Exhaust PM2.5	PM2.5 Total	Bio- CO2	NBio- CO2	Total CO2	CH4	N2O	CO2e
Category	lb/day										lb/day					
Off-Road	1.5728	14.3849	16.2440	0.0269		0.6997	0.6997		0.6584	0.6584		2,555.209 9	2,555.209 9	0.6079		2,570.406 1
Total	1.5728	14.3849	16.2440	0.0269		0.6997	0.6997		0.6584	0.6584		2,555.209 9	2,555.209 9	0.6079		2,570.406 1

Village South Specific Plan (Proposed) - Los Angeles-South Coast County, Summer

3.5 Building Construction - 2023

Unmitigated Construction Off-Site

	ROG	NOx	CO	SO2	Fugitive PM10	Exhaust PM10	PM10 Total	Fugitive PM2.5	Exhaust PM2.5	PM2.5 Total	Bio- CO2	NBio- CO2	Total CO2	CH4	N2O	CO2e
Category	lb/day										lb/day					
Hauling	0.0000	0.0000	0.0000	0.0000	0.0000	0.0000	0.0000	0.0000	0.0000	0.0000		0.0000	0.0000	0.0000		0.0000
Vendor	0.3027	10.0181	3.1014	0.0352	0.9156	0.0116	0.9271	0.2636	0.0111	0.2747		3,773.876 2	3,773.876 2	0.1982		3,778.830 0
Worker	2.2780	1.3628	19.4002	0.0584	6.0932	0.0479	6.1411	1.6163	0.0441	1.6604		5,821.402 8	5,821.402 8	0.1529		5,825.225 4
Total	2.5807	11.3809	22.5017	0.0936	7.0088	0.0595	7.0682	1.8799	0.0552	1.9350		9,595.279 0	9,595.279 0	0.3511		9,604.055 4

Mitigated Construction On-Site

	ROG	NOx	CO	SO2	Fugitive PM10	Exhaust PM10	PM10 Total	Fugitive PM2.5	Exhaust PM2.5	PM2.5 Total	Bio- CO2	NBio- CO2	Total CO2	CH4	N2O	CO2e
Category	lb/day										lb/day					
Off-Road	1.5728	14.3849	16.2440	0.0269		0.6997	0.6997		0.6584	0.6584	0.0000	2,555.209 9	2,555.209 9	0.6079		2,570.406 1
Total	1.5728	14.3849	16.2440	0.0269		0.6997	0.6997		0.6584	0.6584	0.0000	2,555.209 9	2,555.209 9	0.6079		2,570.406 1

Village South Specific Plan (Proposed) - Los Angeles-South Coast County, Summer

3.5 Building Construction - 2023

Mitigated Construction Off-Site

	ROG	NOx	CO	SO2	Fugitive PM10	Exhaust PM10	PM10 Total	Fugitive PM2.5	Exhaust PM2.5	PM2.5 Total	Bio- CO2	NBio- CO2	Total CO2	CH4	N2O	CO2e
Category	lb/day										lb/day					
Hauling	0.0000	0.0000	0.0000	0.0000	0.0000	0.0000	0.0000	0.0000	0.0000	0.0000		0.0000	0.0000	0.0000		0.0000
Vendor	0.3027	10.0181	3.1014	0.0352	0.9156	0.0116	0.9271	0.2636	0.0111	0.2747		3,773.876 2	3,773.876 2	0.1982		3,778.830 0
Worker	2.2780	1.3628	19.4002	0.0584	6.0932	0.0479	6.1411	1.6163	0.0441	1.6604		5,821.402 8	5,821.402 8	0.1529		5,825.225 4
Total	2.5807	11.3809	22.5017	0.0936	7.0088	0.0595	7.0682	1.8799	0.0552	1.9350		9,595.279 0	9,595.279 0	0.3511		9,604.055 4

3.6 Paving - 2023

Unmitigated Construction On-Site

	ROG	NOx	CO	SO2	Fugitive PM10	Exhaust PM10	PM10 Total	Fugitive PM2.5	Exhaust PM2.5	PM2.5 Total	Bio- CO2	NBio- CO2	Total CO2	CH4	N2O	CO2e
Category	lb/day										lb/day					
Off-Road	1.0327	10.1917	14.5842	0.0228		0.5102	0.5102		0.4694	0.4694		2,207.584 1	2,207.584 1	0.7140		2,225.433 6
Paving	0.0000					0.0000	0.0000		0.0000	0.0000			0.0000			0.0000
Total	1.0327	10.1917	14.5842	0.0228		0.5102	0.5102		0.4694	0.4694		2,207.584 1	2,207.584 1	0.7140		2,225.433 6

Village South Specific Plan (Proposed) - Los Angeles-South Coast County, Summer

3.6 Paving - 2023

Unmitigated Construction Off-Site

	ROG	NOx	CO	SO2	Fugitive PM10	Exhaust PM10	PM10 Total	Fugitive PM2.5	Exhaust PM2.5	PM2.5 Total	Bio- CO2	NBio- CO2	Total CO2	CH4	N2O	CO2e
Category	lb/day										lb/day					
Hauling	0.0000	0.0000	0.0000	0.0000	0.0000	0.0000	0.0000	0.0000	0.0000	0.0000		0.0000	0.0000	0.0000		0.0000
Vendor	0.0000	0.0000	0.0000	0.0000	0.0000	0.0000	0.0000	0.0000	0.0000	0.0000		0.0000	0.0000	0.0000		0.0000
Worker	0.0427	0.0255	0.3633	1.0900e-003	0.1141	9.0000e-004	0.1150	0.0303	8.3000e-004	0.0311		109.0150	109.0150	2.8600e-003		109.0866
Total	0.0427	0.0255	0.3633	1.0900e-003	0.1141	9.0000e-004	0.1150	0.0303	8.3000e-004	0.0311		109.0150	109.0150	2.8600e-003		109.0866

Mitigated Construction On-Site

	ROG	NOx	CO	SO2	Fugitive PM10	Exhaust PM10	PM10 Total	Fugitive PM2.5	Exhaust PM2.5	PM2.5 Total	Bio- CO2	NBio- CO2	Total CO2	CH4	N2O	CO2e
Category	lb/day										lb/day					
Off-Road	1.0327	10.1917	14.5842	0.0228		0.5102	0.5102		0.4694	0.4694	0.0000	2,207.5841	2,207.5841	0.7140		2,225.4336
Paving	0.0000					0.0000	0.0000		0.0000	0.0000			0.0000			0.0000
Total	1.0327	10.1917	14.5842	0.0228		0.5102	0.5102		0.4694	0.4694	0.0000	2,207.5841	2,207.5841	0.7140		2,225.4336

Village South Specific Plan (Proposed) - Los Angeles-South Coast County, Summer

3.6 Paving - 2023

Mitigated Construction Off-Site

	ROG	NOx	CO	SO2	Fugitive PM10	Exhaust PM10	PM10 Total	Fugitive PM2.5	Exhaust PM2.5	PM2.5 Total	Bio- CO2	NBio- CO2	Total CO2	CH4	N2O	CO2e
Category	lb/day										lb/day					
Hauling	0.0000	0.0000	0.0000	0.0000	0.0000	0.0000	0.0000	0.0000	0.0000	0.0000		0.0000	0.0000	0.0000		0.0000
Vendor	0.0000	0.0000	0.0000	0.0000	0.0000	0.0000	0.0000	0.0000	0.0000	0.0000		0.0000	0.0000	0.0000		0.0000
Worker	0.0427	0.0255	0.3633	1.0900e-003	0.1141	9.0000e-004	0.1150	0.0303	8.3000e-004	0.0311		109.0150	109.0150	2.8600e-003		109.0866
Total	0.0427	0.0255	0.3633	1.0900e-003	0.1141	9.0000e-004	0.1150	0.0303	8.3000e-004	0.0311		109.0150	109.0150	2.8600e-003		109.0866

3.6 Paving - 2024

Unmitigated Construction On-Site

	ROG	NOx	CO	SO2	Fugitive PM10	Exhaust PM10	PM10 Total	Fugitive PM2.5	Exhaust PM2.5	PM2.5 Total	Bio- CO2	NBio- CO2	Total CO2	CH4	N2O	CO2e
Category	lb/day										lb/day					
Off-Road	0.9882	9.5246	14.6258	0.0228		0.4685	0.4685		0.4310	0.4310		2,207.5472	2,207.5472	0.7140		2,225.3963
Paving	0.0000					0.0000	0.0000		0.0000	0.0000			0.0000			0.0000
Total	0.9882	9.5246	14.6258	0.0228		0.4685	0.4685		0.4310	0.4310		2,207.5472	2,207.5472	0.7140		2,225.3963

Village South Specific Plan (Proposed) - Los Angeles-South Coast County, Summer

3.6 Paving - 2024

Unmitigated Construction Off-Site

	ROG	NOx	CO	SO2	Fugitive PM10	Exhaust PM10	PM10 Total	Fugitive PM2.5	Exhaust PM2.5	PM2.5 Total	Bio- CO2	NBio- CO2	Total CO2	CH4	N2O	CO2e
Category	lb/day										lb/day					
Hauling	0.0000	0.0000	0.0000	0.0000	0.0000	0.0000	0.0000	0.0000	0.0000	0.0000		0.0000	0.0000	0.0000		0.0000
Vendor	0.0000	0.0000	0.0000	0.0000	0.0000	0.0000	0.0000	0.0000	0.0000	0.0000		0.0000	0.0000	0.0000		0.0000
Worker	0.0403	0.0233	0.3384	1.0600e-003	0.1141	8.8000e-004	0.1150	0.0303	8.1000e-004	0.0311		105.6336	105.6336	2.6300e-003		105.6992
Total	0.0403	0.0233	0.3384	1.0600e-003	0.1141	8.8000e-004	0.1150	0.0303	8.1000e-004	0.0311		105.6336	105.6336	2.6300e-003		105.6992

Mitigated Construction On-Site

	ROG	NOx	CO	SO2	Fugitive PM10	Exhaust PM10	PM10 Total	Fugitive PM2.5	Exhaust PM2.5	PM2.5 Total	Bio- CO2	NBio- CO2	Total CO2	CH4	N2O	CO2e
Category	lb/day										lb/day					
Off-Road	0.9882	9.5246	14.6258	0.0228		0.4685	0.4685		0.4310	0.4310	0.0000	2,207.5472	2,207.5472	0.7140		2,225.3963
Paving	0.0000					0.0000	0.0000		0.0000	0.0000			0.0000			0.0000
Total	0.9882	9.5246	14.6258	0.0228		0.4685	0.4685		0.4310	0.4310	0.0000	2,207.5472	2,207.5472	0.7140		2,225.3963

Village South Specific Plan (Proposed) - Los Angeles-South Coast County, Summer

3.6 Paving - 2024

Mitigated Construction Off-Site

	ROG	NOx	CO	SO2	Fugitive PM10	Exhaust PM10	PM10 Total	Fugitive PM2.5	Exhaust PM2.5	PM2.5 Total	Bio- CO2	NBio- CO2	Total CO2	CH4	N2O	CO2e
Category	lb/day										lb/day					
Hauling	0.0000	0.0000	0.0000	0.0000	0.0000	0.0000	0.0000	0.0000	0.0000	0.0000		0.0000	0.0000	0.0000		0.0000
Vendor	0.0000	0.0000	0.0000	0.0000	0.0000	0.0000	0.0000	0.0000	0.0000	0.0000		0.0000	0.0000	0.0000		0.0000
Worker	0.0403	0.0233	0.3384	1.0600e-003	0.1141	8.8000e-004	0.1150	0.0303	8.1000e-004	0.0311		105.6336	105.6336	2.6300e-003		105.6992
Total	0.0403	0.0233	0.3384	1.0600e-003	0.1141	8.8000e-004	0.1150	0.0303	8.1000e-004	0.0311		105.6336	105.6336	2.6300e-003		105.6992

3.7 Architectural Coating - 2024

Unmitigated Construction On-Site

	ROG	NOx	CO	SO2	Fugitive PM10	Exhaust PM10	PM10 Total	Fugitive PM2.5	Exhaust PM2.5	PM2.5 Total	Bio- CO2	NBio- CO2	Total CO2	CH4	N2O	CO2e
Category	lb/day										lb/day					
Archit. Coating	236.4115					0.0000	0.0000		0.0000	0.0000			0.0000			0.0000
Off-Road	0.1808	1.2188	1.8101	2.9700e-003		0.0609	0.0609		0.0609	0.0609		281.4481	281.4481	0.0159		281.8443
Total	236.5923	1.2188	1.8101	2.9700e-003		0.0609	0.0609		0.0609	0.0609		281.4481	281.4481	0.0159		281.8443

Village South Specific Plan (Proposed) - Los Angeles-South Coast County, Summer

3.7 Architectural Coating - 2024

Unmitigated Construction Off-Site

	ROG	NOx	CO	SO2	Fugitive PM10	Exhaust PM10	PM10 Total	Fugitive PM2.5	Exhaust PM2.5	PM2.5 Total	Bio- CO2	NBio- CO2	Total CO2	CH4	N2O	CO2e
Category	lb/day										lb/day					
Hauling	0.0000	0.0000	0.0000	0.0000	0.0000	0.0000	0.0000	0.0000	0.0000	0.0000		0.0000	0.0000	0.0000		0.0000
Vendor	0.0000	0.0000	0.0000	0.0000	0.0000	0.0000	0.0000	0.0000	0.0000	0.0000		0.0000	0.0000	0.0000		0.0000
Worker	0.4296	0.2481	3.6098	0.0113	1.2171	9.4300e-003	1.2266	0.3229	8.6800e-003	0.3315		1,126.7583	1,126.7583	0.0280		1,127.4583
Total	0.4296	0.2481	3.6098	0.0113	1.2171	9.4300e-003	1.2266	0.3229	8.6800e-003	0.3315		1,126.7583	1,126.7583	0.0280		1,127.4583

Mitigated Construction On-Site

	ROG	NOx	CO	SO2	Fugitive PM10	Exhaust PM10	PM10 Total	Fugitive PM2.5	Exhaust PM2.5	PM2.5 Total	Bio- CO2	NBio- CO2	Total CO2	CH4	N2O	CO2e
Category	lb/day										lb/day					
Archit. Coating	236.4115					0.0000	0.0000		0.0000	0.0000			0.0000			0.0000
Off-Road	0.1808	1.2188	1.8101	2.9700e-003		0.0609	0.0609		0.0609	0.0609	0.0000	281.4481	281.4481	0.0159		281.8443
Total	236.5923	1.2188	1.8101	2.9700e-003		0.0609	0.0609		0.0609	0.0609	0.0000	281.4481	281.4481	0.0159		281.8443

Village South Specific Plan (Proposed) - Los Angeles-South Coast County, Summer

3.7 Architectural Coating - 2024

Mitigated Construction Off-Site

	ROG	NOx	CO	SO2	Fugitive PM10	Exhaust PM10	PM10 Total	Fugitive PM2.5	Exhaust PM2.5	PM2.5 Total	Bio- CO2	NBio- CO2	Total CO2	CH4	N2O	CO2e
Category	lb/day										lb/day					
Hauling	0.0000	0.0000	0.0000	0.0000	0.0000	0.0000	0.0000	0.0000	0.0000	0.0000		0.0000	0.0000	0.0000		0.0000
Vendor	0.0000	0.0000	0.0000	0.0000	0.0000	0.0000	0.0000	0.0000	0.0000	0.0000		0.0000	0.0000	0.0000		0.0000
Worker	0.4296	0.2481	3.6098	0.0113	1.2171	9.4300e-003	1.2266	0.3229	8.6800e-003	0.3315		1,126.7583	1,126.7583	0.0280		1,127.4583
Total	0.4296	0.2481	3.6098	0.0113	1.2171	9.4300e-003	1.2266	0.3229	8.6800e-003	0.3315		1,126.7583	1,126.7583	0.0280		1,127.4583

4.0 Operational Detail - Mobile

4.1 Mitigation Measures Mobile

Village South Specific Plan (Proposed) - Los Angeles-South Coast County, Summer

	ROG	NOx	CO	SO2	Fugitive PM10	Exhaust PM10	PM10 Total	Fugitive PM2.5	Exhaust PM2.5	PM2.5 Total	Bio- CO2	NBio- CO2	Total CO2	CH4	N2O	CO2e
Category	lb/day										lb/day					
Mitigated	9.8489	45.4304	114.8495	0.4917	45.9592	0.3360	46.2951	12.2950	0.3119	12.6070		50,306.60 34	50,306.60 34	2.1807		50,361.12 08
Unmitigated	9.8489	45.4304	114.8495	0.4917	45.9592	0.3360	46.2951	12.2950	0.3119	12.6070		50,306.60 34	50,306.60 34	2.1807		50,361.12 08

4.2 Trip Summary Information

Land Use	Average Daily Trip Rate			Unmitigated	Mitigated
	Weekday	Saturday	Sunday	Annual VMT	Annual VMT
Apartments Low Rise	145.75	154.25	154.00	506,227	506,227
Apartments Mid Rise	4,026.75	3,773.25	4075.50	13,660,065	13,660,065
General Office Building	288.45	62.55	31.05	706,812	706,812
High Turnover (Sit Down Restaurant)	2,368.80	2,873.52	2817.72	3,413,937	3,413,937
Hotel	192.00	187.50	160.00	445,703	445,703
Quality Restaurant	501.12	511.92	461.20	707,488	707,488
Regional Shopping Center	528.08	601.44	357.84	1,112,221	1,112,221
Total	8,050.95	8,164.43	8,057.31	20,552,452	20,552,452

4.3 Trip Type Information

Village South Specific Plan (Proposed) - Los Angeles-South Coast County, Summer

Land Use	Miles			Trip %			Trip Purpose %		
	H-W or C-W	H-S or C-C	H-O or C-NW	H-W or C-W	H-S or C-C	H-O or C-NW	Primary	Diverted	Pass-by
Apartments Low Rise	14.70	5.90	8.70	40.20	19.20	40.60	86	11	3
Apartments Mid Rise	14.70	5.90	8.70	40.20	19.20	40.60	86	11	3
General Office Building	16.60	8.40	6.90	33.00	48.00	19.00	77	19	4
High Turnover (Sit Down Restaurant)	16.60	8.40	6.90	8.50	72.50	19.00	37	20	43
Hotel	16.60	8.40	6.90	19.40	61.60	19.00	58	38	4
Quality Restaurant	16.60	8.40	6.90	12.00	69.00	19.00	38	18	44
Regional Shopping Center	16.60	8.40	6.90	16.30	64.70	19.00	54	35	11

4.4 Fleet Mix

Land Use	LDA	LDT1	LDT2	MDV	LHD1	LHD2	MHD	HHD	OBUS	UBUS	MCY	SBUS	MH
Apartments Low Rise	0.543088	0.044216	0.209971	0.116369	0.014033	0.006332	0.021166	0.033577	0.002613	0.001817	0.005285	0.000712	0.000821
Apartments Mid Rise	0.543088	0.044216	0.209971	0.116369	0.014033	0.006332	0.021166	0.033577	0.002613	0.001817	0.005285	0.000712	0.000821
General Office Building	0.543088	0.044216	0.209971	0.116369	0.014033	0.006332	0.021166	0.033577	0.002613	0.001817	0.005285	0.000712	0.000821
High Turnover (Sit Down Restaurant)	0.543088	0.044216	0.209971	0.116369	0.014033	0.006332	0.021166	0.033577	0.002613	0.001817	0.005285	0.000712	0.000821
Hotel	0.543088	0.044216	0.209971	0.116369	0.014033	0.006332	0.021166	0.033577	0.002613	0.001817	0.005285	0.000712	0.000821
Quality Restaurant	0.543088	0.044216	0.209971	0.116369	0.014033	0.006332	0.021166	0.033577	0.002613	0.001817	0.005285	0.000712	0.000821
Regional Shopping Center	0.543088	0.044216	0.209971	0.116369	0.014033	0.006332	0.021166	0.033577	0.002613	0.001817	0.005285	0.000712	0.000821

5.0 Energy Detail

Historical Energy Use: N

5.1 Mitigation Measures Energy

Village South Specific Plan (Proposed) - Los Angeles-South Coast County, Summer

	ROG	NOx	CO	SO2	Fugitive PM10	Exhaust PM10	PM10 Total	Fugitive PM2.5	Exhaust PM2.5	PM2.5 Total	Bio- CO2	NBio- CO2	Total CO2	CH4	N2O	CO2e
Category	lb/day										lb/day					
NaturalGas Mitigated	0.7660	6.7462	4.2573	0.0418		0.5292	0.5292		0.5292	0.5292		8,355.983 2	8,355.983 2	0.1602	0.1532	8,405.638 7
NaturalGas Unmitigated	0.7660	6.7462	4.2573	0.0418		0.5292	0.5292		0.5292	0.5292		8,355.983 2	8,355.983 2	0.1602	0.1532	8,405.638 7

Village South Specific Plan (Proposed) - Los Angeles-South Coast County, Summer

5.2 Energy by Land Use - NaturalGas

Unmitigated

	NaturalGas Use	ROG	NOx	CO	SO2	Fugitive PM10	Exhaust PM10	PM10 Total	Fugitive PM2.5	Exhaust PM2.5	PM2.5 Total	Bio- CO2	NBio- CO2	Total CO2	CH4	N2O	CO2e
Land Use	kBTU/yr	lb/day										lb/day					
Apartments Low Rise	1119.16	0.0121	0.1031	0.0439	6.6000e-004		8.3400e-003	8.3400e-003		8.3400e-003	8.3400e-003		131.6662	131.6662	2.5200e-003	2.4100e-003	132.4486
Apartments Mid Rise	35784.3	0.3859	3.2978	1.4033	0.0211		0.2666	0.2666		0.2666	0.2666		4,209.9164	4,209.9164	0.0807	0.0772	4,234.9339
General Office Building	1283.42	0.0138	0.1258	0.1057	7.5000e-004		9.5600e-003	9.5600e-003		9.5600e-003	9.5600e-003		150.9911	150.9911	2.8900e-003	2.7700e-003	151.8884
High Turnover (Sit Down Restaurant)	22759.9	0.2455	2.2314	1.8743	0.0134		0.1696	0.1696		0.1696	0.1696		2,677.6342	2,677.6342	0.0513	0.0491	2,693.5460
Hotel	4769.72	0.0514	0.4676	0.3928	2.8100e-003		0.0355	0.0355		0.0355	0.0355		561.1436	561.1436	0.0108	0.0103	564.4782
Quality Restaurant	5057.75	0.0545	0.4959	0.4165	2.9800e-003		0.0377	0.0377		0.0377	0.0377		595.0298	595.0298	0.0114	0.0109	598.5658
Regional Shopping Center	251.616	2.7100e-003	0.0247	0.0207	1.5000e-004		1.8700e-003	1.8700e-003		1.8700e-003	1.8700e-003		29.6019	29.6019	5.7000e-004	5.4000e-004	29.7778
Total		0.7660	6.7463	4.2573	0.0418		0.5292	0.5292		0.5292	0.5292		8,355.9832	8,355.9832	0.1602	0.1532	8,405.6387

Village South Specific Plan (Proposed) - Los Angeles-South Coast County, Summer

5.2 Energy by Land Use - NaturalGas

Mitigated

	NaturalGas Use	ROG	NOx	CO	SO2	Fugitive PM10	Exhaust PM10	PM10 Total	Fugitive PM2.5	Exhaust PM2.5	PM2.5 Total	Bio- CO2	NBio- CO2	Total CO2	CH4	N2O	CO2e
Land Use	kBTU/yr	lb/day										lb/day					
Apartments Low Rise	1.11916	0.0121	0.1031	0.0439	6.6000e-004		8.3400e-003	8.3400e-003		8.3400e-003	8.3400e-003		131.6662	131.6662	2.5200e-003	2.4100e-003	132.4486
Apartments Mid Rise	35.7843	0.3859	3.2978	1.4033	0.0211		0.2666	0.2666		0.2666	0.2666		4,209.9164	4,209.9164	0.0807	0.0772	4,234.9339
General Office Building	1.28342	0.0138	0.1258	0.1057	7.5000e-004		9.5600e-003	9.5600e-003		9.5600e-003	9.5600e-003		150.9911	150.9911	2.8900e-003	2.7700e-003	151.8884
High Turnover (Sit Down Restaurant)	22.7599	0.2455	2.2314	1.8743	0.0134		0.1696	0.1696		0.1696	0.1696		2,677.6342	2,677.6342	0.0513	0.0491	2,693.5460
Hotel	4.76972	0.0514	0.4676	0.3928	2.8100e-003		0.0355	0.0355		0.0355	0.0355		561.1436	561.1436	0.0108	0.0103	564.4782
Quality Restaurant	5.05775	0.0545	0.4959	0.4165	2.9800e-003		0.0377	0.0377		0.0377	0.0377		595.0298	595.0298	0.0114	0.0109	598.5658
Regional Shopping Center	0.251616	2.7100e-003	0.0247	0.0207	1.5000e-004		1.8700e-003	1.8700e-003		1.8700e-003	1.8700e-003		29.6019	29.6019	5.7000e-004	5.4000e-004	29.7778
Total		0.7660	6.7463	4.2573	0.0418		0.5292	0.5292		0.5292	0.5292		8,355.9832	8,355.9832	0.1602	0.1532	8,405.6387

6.0 Area Detail

6.1 Mitigation Measures Area

Village South Specific Plan (Proposed) - Los Angeles-South Coast County, Summer

	ROG	NOx	CO	SO2	Fugitive PM10	Exhaust PM10	PM10 Total	Fugitive PM2.5	Exhaust PM2.5	PM2.5 Total	Bio- CO2	NBio- CO2	Total CO2	CH4	N2O	CO2e
Category	lb/day										lb/day					
Mitigated	30.5020	15.0496	88.4430	0.0944		1.5974	1.5974		1.5974	1.5974	0.0000	18,148.5950	18,148.5950	0.4874	0.3300	18,259.1192
Unmitigated	30.5020	15.0496	88.4430	0.0944		1.5974	1.5974		1.5974	1.5974	0.0000	18,148.5950	18,148.5950	0.4874	0.3300	18,259.1192

6.2 Area by SubCategory

Unmitigated

	ROG	NOx	CO	SO2	Fugitive PM10	Exhaust PM10	PM10 Total	Fugitive PM2.5	Exhaust PM2.5	PM2.5 Total	Bio- CO2	NBio- CO2	Total CO2	CH4	N2O	CO2e
SubCategory	lb/day										lb/day					
Architectural Coating	2.2670					0.0000	0.0000		0.0000	0.0000			0.0000			0.0000
Consumer Products	24.1085					0.0000	0.0000		0.0000	0.0000			0.0000			0.0000
Hearth	1.6500	14.1000	6.0000	0.0900		1.1400	1.1400		1.1400	1.1400	0.0000	18,000.0000	18,000.0000	0.3450	0.3300	18,106.9650
Landscaping	2.4766	0.9496	82.4430	4.3600e-003		0.4574	0.4574		0.4574	0.4574		148.5950	148.5950	0.1424		152.1542
Total	30.5020	15.0496	88.4430	0.0944		1.5974	1.5974		1.5974	1.5974	0.0000	18,148.5950	18,148.5950	0.4874	0.3300	18,259.1192

Village South Specific Plan (Proposed) - Los Angeles-South Coast County, Summer

6.2 Area by SubCategory

Mitigated

	ROG	NOx	CO	SO2	Fugitive PM10	Exhaust PM10	PM10 Total	Fugitive PM2.5	Exhaust PM2.5	PM2.5 Total	Bio- CO2	NBio- CO2	Total CO2	CH4	N2O	CO2e
SubCategory	lb/day										lb/day					
Architectural Coating	2.2670					0.0000	0.0000		0.0000	0.0000			0.0000			0.0000
Consumer Products	24.1085					0.0000	0.0000		0.0000	0.0000			0.0000			0.0000
Hearth	1.6500	14.1000	6.0000	0.0900		1.1400	1.1400		1.1400	1.1400	0.0000	18,000.0000	18,000.0000	0.3450	0.3300	18,106.9650
Landscaping	2.4766	0.9496	82.4430	4.3600e-003		0.4574	0.4574		0.4574	0.4574		148.5950	148.5950	0.1424		152.1542
Total	30.5020	15.0496	88.4430	0.0944		1.5974	1.5974		1.5974	1.5974	0.0000	18,148.5950	18,148.5950	0.4874	0.3300	18,259.1192

7.0 Water Detail

7.1 Mitigation Measures Water

8.0 Waste Detail

8.1 Mitigation Measures Waste

9.0 Operational Offroad

Equipment Type	Number	Hours/Day	Days/Year	Horse Power	Load Factor	Fuel Type
----------------	--------	-----------	-----------	-------------	-------------	-----------

10.0 Stationary Equipment

Village South Specific Plan (Proposed) - Los Angeles-South Coast County, Summer

Fire Pumps and Emergency Generators

Equipment Type	Number	Hours/Day	Hours/Year	Horse Power	Load Factor	Fuel Type
----------------	--------	-----------	------------	-------------	-------------	-----------

Boilers

Equipment Type	Number	Heat Input/Day	Heat Input/Year	Boiler Rating	Fuel Type
----------------	--------	----------------	-----------------	---------------	-----------

User Defined Equipment

Equipment Type	Number
----------------	--------

11.0 Vegetation

Village South Specific Plan (Proposed) - Los Angeles-South Coast County, Winter

Village South Specific Plan (Proposed)
Los Angeles-South Coast County, Winter

1.0 Project Characteristics

1.1 Land Usage

Land Uses	Size	Metric	Lot Acreage	Floor Surface Area	Population
General Office Building	45.00	1000sqft	1.03	45,000.00	0
High Turnover (Sit Down Restaurant)	36.00	1000sqft	0.83	36,000.00	0
Hotel	50.00	Room	1.67	72,600.00	0
Quality Restaurant	8.00	1000sqft	0.18	8,000.00	0
Apartments Low Rise	25.00	Dwelling Unit	1.56	25,000.00	72
Apartments Mid Rise	975.00	Dwelling Unit	25.66	975,000.00	2789
Regional Shopping Center	56.00	1000sqft	1.29	56,000.00	0

1.2 Other Project Characteristics

Urbanization	Urban	Wind Speed (m/s)	2.2	Precipitation Freq (Days)	33
Climate Zone	9			Operational Year	2028
Utility Company	Southern California Edison				
CO2 Intensity (lb/MW hr)	702.44	CH4 Intensity (lb/MW hr)	0.029	N2O Intensity (lb/MW hr)	0.006

1.3 User Entered Comments & Non-Default Data

Village South Specific Plan (Proposed) - Los Angeles-South Coast County, Winter

Project Characteristics - Consistent with the DEIR's model.

Land Use - See SWAPE comment regarding residential and retail land uses.

Construction Phase - See SWAPE comment regarding individual construction phase lengths.

Demolition - Consistent with the DEIR's model. See SWAPE comment regarding demolition.

Vehicle Trips - Saturday trips consistent with the DEIR's model. See SWAPE comment regarding weekday and Sunday trips.

Woodstoves - Woodstoves and wood-burning fireplaces consistent with the DEIR's model. See SWAPE comment regarding gas fireplaces.

Energy Use -

Construction Off-road Equipment Mitigation - See SWAPE comment on construction-related mitigation.

Area Mitigation - See SWAPE comment regarding operational mitigation measures.

Water Mitigation - See SWAPE comment regarding operational mitigation measures.

Trips and VMT - Local hire provision

Table Name	Column Name	Default Value	New Value
tblFireplaces	FireplaceWoodMass	1,019.20	0.00
tblFireplaces	FireplaceWoodMass	1,019.20	0.00
tblFireplaces	NumberWood	1.25	0.00
tblFireplaces	NumberWood	48.75	0.00
tblTripsAndVMT	WorkerTripLength	14.70	10.00
tblTripsAndVMT	WorkerTripLength	14.70	10.00
tblTripsAndVMT	WorkerTripLength	14.70	10.00
tblTripsAndVMT	WorkerTripLength	14.70	10.00
tblTripsAndVMT	WorkerTripLength	14.70	10.00
tblTripsAndVMT	WorkerTripLength	14.70	10.00
tblVehicleTrips	ST_TR	7.16	6.17
tblVehicleTrips	ST_TR	6.39	3.87
tblVehicleTrips	ST_TR	2.46	1.39
tblVehicleTrips	ST_TR	158.37	79.82

Village South Specific Plan (Proposed) - Los Angeles-South Coast County, Winter

tblVehicleTrips	ST_TR	8.19	3.75
tblVehicleTrips	ST_TR	94.36	63.99
tblVehicleTrips	ST_TR	49.97	10.74
tblVehicleTrips	SU_TR	6.07	6.16
tblVehicleTrips	SU_TR	5.86	4.18
tblVehicleTrips	SU_TR	1.05	0.69
tblVehicleTrips	SU_TR	131.84	78.27
tblVehicleTrips	SU_TR	5.95	3.20
tblVehicleTrips	SU_TR	72.16	57.65
tblVehicleTrips	SU_TR	25.24	6.39
tblVehicleTrips	WD_TR	6.59	5.83
tblVehicleTrips	WD_TR	6.65	4.13
tblVehicleTrips	WD_TR	11.03	6.41
tblVehicleTrips	WD_TR	127.15	65.80
tblVehicleTrips	WD_TR	8.17	3.84
tblVehicleTrips	WD_TR	89.95	62.64
tblVehicleTrips	WD_TR	42.70	9.43
tblWoodstoves	NumberCatalytic	1.25	0.00
tblWoodstoves	NumberCatalytic	48.75	0.00
tblWoodstoves	NumberNoncatalytic	1.25	0.00
tblWoodstoves	NumberNoncatalytic	48.75	0.00
tblWoodstoves	WoodstoveDayYear	25.00	0.00
tblWoodstoves	WoodstoveDayYear	25.00	0.00
tblWoodstoves	WoodstoveWoodMass	999.60	0.00
tblWoodstoves	WoodstoveWoodMass	999.60	0.00

2.0 Emissions Summary

Village South Specific Plan (Proposed) - Los Angeles-South Coast County, Winter

2.1 Overall Construction (Maximum Daily Emission)

Unmitigated Construction

	ROG	NOx	CO	SO2	Fugitive PM10	Exhaust PM10	PM10 Total	Fugitive PM2.5	Exhaust PM2.5	PM2.5 Total	Bio- CO2	NBio- CO2	Total CO2	CH4	N2O	CO2e
Year	lb/day										lb/day					
2021	4.2621	46.4460	31.4068	0.0635	18.2032	2.0456	20.2488	9.9670	1.8820	11.8490	0.0000	6,154.3377	6,154.3377	1.9472	0.0000	6,203.0186
2022	4.7966	38.8851	39.6338	0.1195	8.8255	1.6361	10.4616	3.6369	1.5052	5.1421	0.0000	12,035.3440	12,035.3440	1.9482	0.0000	12,060.6013
2023	4.3939	25.8648	37.5031	0.1162	7.0088	0.7598	7.7685	1.8799	0.7142	2.5940	0.0000	11,710.4080	11,710.4080	0.9617	0.0000	11,734.4497
2024	237.0656	9.5503	14.9372	0.0238	1.2171	0.4694	1.2875	0.3229	0.4319	0.4621	0.0000	2,307.0517	2,307.0517	0.7164	0.0000	2,324.9627
Maximum	237.0656	46.4460	39.6338	0.1195	18.2032	2.0456	20.2488	9.9670	1.8820	11.8490	0.0000	12,035.3440	12,035.3440	1.9482	0.0000	12,060.6013

Village South Specific Plan (Proposed) - Los Angeles-South Coast County, Winter

2.2 Overall Operational
Unmitigated Operational

Category	lb/day															
	ROG	NOx	CO	SO2	Fugitive PM10	Exhaust PM10	PM10 Total	Fugitive PM2.5	Exhaust PM2.5	PM2.5 Total	Bio- CO2	NBIO- CO2	Total CO2	CH4	N2O	CO2e
Area	30.5020	15.0496	88.4430	0.0944	1.5974	1.5974	1.5974	1.5974	1.5974	1.5974	0.0000	18,148.59	18,148.59	0.4874	0.3300	18,259.11
Energy	0.7660	6.7462	4.2573	0.0418	0.5292	0.5292	0.5292	0.5292	0.5292	0.5292	8,355.983	8,355.983	0.1602	0.1532	8,405.638	
Mobile	9.5233	45.9914	110.0422	0.4681	45.9592	0.3373	46.2965	12.2950	0.3132	12.6083	47,917.80	47,917.80	2.1953		47,972.68	
Total	40.7912	67.7872	202.7424	0.6043	45.9592	2.4640	48.4231	12.2950	2.4399	14.7349	0.0000	74,422.37	74,422.37	2.8429	0.4832	74,637.44

Mitigated Operational

Category	lb/day															
	ROG	NOx	CO	SO2	Fugitive PM10	Exhaust PM10	PM10 Total	Fugitive PM2.5	Exhaust PM2.5	PM2.5 Total	Bio- CO2	NBIO- CO2	Total CO2	CH4	N2O	CO2e
Area	30.5020	15.0496	88.4430	0.0944	1.5974	1.5974	1.5974	1.5974	1.5974	1.5974	0.0000	18,148.59	18,148.59	0.4874	0.3300	18,259.11
Energy	0.7660	6.7462	4.2573	0.0418	0.5292	0.5292	0.5292	0.5292	0.5292	0.5292	8,355.983	8,355.983	0.1602	0.1532	8,405.638	
Mobile	9.5233	45.9914	110.0422	0.4681	45.9592	0.3373	46.2965	12.2950	0.3132	12.6083	47,917.80	47,917.80	2.1953		47,972.68	
Total	40.7912	67.7872	202.7424	0.6043	45.9592	2.4640	48.4231	12.2950	2.4399	14.7349	0.0000	74,422.37	74,422.37	2.8429	0.4832	74,637.44

Village South Specific Plan (Proposed) - Los Angeles-South Coast County, Winter

	ROG	NOx	CO	SO2	Fugitive PM10	Exhaust PM10	PM10 Total	Fugitive PM2.5	Exhaust PM2.5	PM2.5 Total	Bio- CO2	NBio-CO2	Total CO2	CH4	N2O	CO2e
Percent Reduction	0.00	0.00	0.00	0.00	0.00	0.00	0.00	0.00	0.00	0.00	0.00	0.00	0.00	0.00	0.00	0.00

3.0 Construction Detail

Construction Phase

Phase Number	Phase Name	Phase Type	Start Date	End Date	Num Days Week	Num Days	Phase Description
1	Demolition	Demolition	9/1/2021	10/12/2021	5	30	
2	Site Preparation	Site Preparation	10/13/2021	11/9/2021	5	20	
3	Grading	Grading	11/10/2021	1/11/2022	5	45	
4	Building Construction	Building Construction	1/12/2022	12/12/2023	5	500	
5	Paving	Paving	12/13/2023	1/30/2024	5	35	
6	Architectural Coating	Architectural Coating	1/31/2024	3/19/2024	5	35	

Acres of Grading (Site Preparation Phase): 0

Acres of Grading (Grading Phase): 112.5

Acres of Paving: 0

Residential Indoor: 2,025,000; Residential Outdoor: 675,000; Non-Residential Indoor: 326,400; Non-Residential Outdoor: 108,800; Striped Parking Area: 0 (Architectural Coating – sqft)

OffRoad Equipment

Village South Specific Plan (Proposed) - Los Angeles-South Coast County, Winter

Phase Name	Offroad Equipment Type	Amount	Usage Hours	Horse Power	Load Factor
Demolition	Concrete/Industrial Saws	1	8.00	81	0.73
Demolition	Excavators	3	8.00	158	0.38
Demolition	Rubber Tired Dozers	2	8.00	247	0.40
Site Preparation	Rubber Tired Dozers	3	8.00	247	0.40
Site Preparation	Tractors/Loaders/Backhoes	4	8.00	97	0.37
Grading	Excavators	2	8.00	158	0.38
Grading	Graders	1	8.00	187	0.41
Grading	Rubber Tired Dozers	1	8.00	247	0.40
Grading	Scrapers	2	8.00	367	0.48
Grading	Tractors/Loaders/Backhoes	2	8.00	97	0.37
Building Construction	Cranes	1	7.00	231	0.29
Building Construction	Forklifts	3	8.00	89	0.20
Building Construction	Generator Sets	1	8.00	84	0.74
Building Construction	Tractors/Loaders/Backhoes	3	7.00	97	0.37
Building Construction	Welders	1	8.00	46	0.45
Paving	Pavers	2	8.00	130	0.42
Paving	Paving Equipment	2	8.00	132	0.36
Paving	Rollers	2	8.00	80	0.38
Architectural Coating	Air Compressors	1	6.00	78	0.48

Trips and VMT

Village South Specific Plan (Proposed) - Los Angeles-South Coast County, Winter

Phase Name	Offroad Equipment Count	Worker Trip Number	Vendor Trip Number	Hauling Trip Number	Worker Trip Length	Vendor Trip Length	Hauling Trip Length	Worker Vehicle Class	Vendor Vehicle Class	Hauling Vehicle Class
Demolition	6	15.00	0.00	458.00	10.00	6.90	20.00	LD_Mix	HDT_Mix	HHDT
Site Preparation	7	18.00	0.00	0.00	10.00	6.90	20.00	LD_Mix	HDT_Mix	HHDT
Grading	8	20.00	0.00	0.00	10.00	6.90	20.00	LD_Mix	HDT_Mix	HHDT
Building Construction	9	801.00	143.00	0.00	10.00	6.90	20.00	LD_Mix	HDT_Mix	HHDT
Paving	6	15.00	0.00	0.00	10.00	6.90	20.00	LD_Mix	HDT_Mix	HHDT
Architectural Coating	1	160.00	0.00	0.00	10.00	6.90	20.00	LD_Mix	HDT_Mix	HHDT

3.1 Mitigation Measures Construction

3.2 Demolition - 2021

Unmitigated Construction On-Site

	ROG	NOx	CO	SO2	Fugitive PM10	Exhaust PM10	PM10 Total	Fugitive PM2.5	Exhaust PM2.5	PM2.5 Total	Bio- CO2	NBio- CO2	Total CO2	CH4	N2O	CO2e
Category	lb/day										lb/day					
Fugitive Dust					3.3074	0.0000	3.3074	0.5008	0.0000	0.5008			0.0000			0.0000
Off-Road	3.1651	31.4407	21.5650	0.0388		1.5513	1.5513		1.4411	1.4411		3,747.9449	3,747.9449	1.0549		3,774.3174
Total	3.1651	31.4407	21.5650	0.0388	3.3074	1.5513	4.8588	0.5008	1.4411	1.9419		3,747.9449	3,747.9449	1.0549		3,774.3174

Village South Specific Plan (Proposed) - Los Angeles-South Coast County, Winter

3.2 Demolition - 2021

Unmitigated Construction Off-Site

	ROG	NOx	CO	SO2	Fugitive PM10	Exhaust PM10	PM10 Total	Fugitive PM2.5	Exhaust PM2.5	PM2.5 Total	Bio- CO2	NBio- CO2	Total CO2	CH4	N2O	CO2e
Category	lb/day										lb/day					
Hauling	0.1304	4.1454	1.0182	0.0117	0.2669	0.0128	0.2797	0.0732	0.0122	0.0854		1,269.8555	1,269.8555	0.0908		1,272.1252
Vendor	0.0000	0.0000	0.0000	0.0000	0.0000	0.0000	0.0000	0.0000	0.0000	0.0000		0.0000	0.0000	0.0000		0.0000
Worker	0.0532	0.0346	0.3963	1.1100e-003	0.1141	9.5000e-004	0.1151	0.0303	8.8000e-004	0.0311		110.4707	110.4707	3.3300e-003		110.5539
Total	0.1835	4.1800	1.4144	0.0128	0.3810	0.0137	0.3948	0.1034	0.0131	0.1165		1,380.3262	1,380.3262	0.0941		1,382.6791

Mitigated Construction On-Site

	ROG	NOx	CO	SO2	Fugitive PM10	Exhaust PM10	PM10 Total	Fugitive PM2.5	Exhaust PM2.5	PM2.5 Total	Bio- CO2	NBio- CO2	Total CO2	CH4	N2O	CO2e
Category	lb/day										lb/day					
Fugitive Dust					3.3074	0.0000	3.3074	0.5008	0.0000	0.5008			0.0000			0.0000
Off-Road	3.1651	31.4407	21.5650	0.0388		1.5513	1.5513		1.4411	1.4411	0.0000	3,747.9449	3,747.9449	1.0549		3,774.3174
Total	3.1651	31.4407	21.5650	0.0388	3.3074	1.5513	4.8588	0.5008	1.4411	1.9419	0.0000	3,747.9449	3,747.9449	1.0549		3,774.3174

Village South Specific Plan (Proposed) - Los Angeles-South Coast County, Winter

3.2 Demolition - 2021

Mitigated Construction Off-Site

	ROG	NOx	CO	SO2	Fugitive PM10	Exhaust PM10	PM10 Total	Fugitive PM2.5	Exhaust PM2.5	PM2.5 Total	Bio- CO2	NBio- CO2	Total CO2	CH4	N2O	CO2e
Category	lb/day										lb/day					
Hauling	0.1304	4.1454	1.0182	0.0117	0.2669	0.0128	0.2797	0.0732	0.0122	0.0854		1,269.8555	1,269.8555	0.0908		1,272.1252
Vendor	0.0000	0.0000	0.0000	0.0000	0.0000	0.0000	0.0000	0.0000	0.0000	0.0000		0.0000	0.0000	0.0000		0.0000
Worker	0.0532	0.0346	0.3963	1.1100e-003	0.1141	9.5000e-004	0.1151	0.0303	8.8000e-004	0.0311		110.4707	110.4707	3.3300e-003		110.5539
Total	0.1835	4.1800	1.4144	0.0128	0.3810	0.0137	0.3948	0.1034	0.0131	0.1165		1,380.3262	1,380.3262	0.0941		1,382.6791

3.3 Site Preparation - 2021

Unmitigated Construction On-Site

	ROG	NOx	CO	SO2	Fugitive PM10	Exhaust PM10	PM10 Total	Fugitive PM2.5	Exhaust PM2.5	PM2.5 Total	Bio- CO2	NBio- CO2	Total CO2	CH4	N2O	CO2e
Category	lb/day										lb/day					
Fugitive Dust					18.0663	0.0000	18.0663	9.9307	0.0000	9.9307			0.0000			0.0000
Off-Road	3.8882	40.4971	21.1543	0.0380		2.0445	2.0445		1.8809	1.8809		3,685.6569	3,685.6569	1.1920		3,715.4573
Total	3.8882	40.4971	21.1543	0.0380	18.0663	2.0445	20.1107	9.9307	1.8809	11.8116		3,685.6569	3,685.6569	1.1920		3,715.4573

Village South Specific Plan (Proposed) - Los Angeles-South Coast County, Winter

3.3 Site Preparation - 2021

Unmitigated Construction Off-Site

	ROG	NOx	CO	SO2	Fugitive PM10	Exhaust PM10	PM10 Total	Fugitive PM2.5	Exhaust PM2.5	PM2.5 Total	Bio- CO2	NBio- CO2	Total CO2	CH4	N2O	CO2e
Category	lb/day										lb/day					
Hauling	0.0000	0.0000	0.0000	0.0000	0.0000	0.0000	0.0000	0.0000	0.0000	0.0000		0.0000	0.0000	0.0000		0.0000
Vendor	0.0000	0.0000	0.0000	0.0000	0.0000	0.0000	0.0000	0.0000	0.0000	0.0000		0.0000	0.0000	0.0000		0.0000
Worker	0.0638	0.0415	0.4755	1.3300e-003	0.1369	1.1400e-003	0.1381	0.0363	1.0500e-003	0.0374		132.5649	132.5649	3.9900e-003		132.6646
Total	0.0638	0.0415	0.4755	1.3300e-003	0.1369	1.1400e-003	0.1381	0.0363	1.0500e-003	0.0374		132.5649	132.5649	3.9900e-003		132.6646

Mitigated Construction On-Site

	ROG	NOx	CO	SO2	Fugitive PM10	Exhaust PM10	PM10 Total	Fugitive PM2.5	Exhaust PM2.5	PM2.5 Total	Bio- CO2	NBio- CO2	Total CO2	CH4	N2O	CO2e
Category	lb/day										lb/day					
Fugitive Dust					18.0663	0.0000	18.0663	9.9307	0.0000	9.9307			0.0000			0.0000
Off-Road	3.8882	40.4971	21.1543	0.0380		2.0445	2.0445		1.8809	1.8809	0.0000	3,685.6569	3,685.6569	1.1920		3,715.4573
Total	3.8882	40.4971	21.1543	0.0380	18.0663	2.0445	20.1107	9.9307	1.8809	11.8116	0.0000	3,685.6569	3,685.6569	1.1920		3,715.4573

Village South Specific Plan (Proposed) - Los Angeles-South Coast County, Winter

3.3 Site Preparation - 2021

Mitigated Construction Off-Site

	ROG	NOx	CO	SO2	Fugitive PM10	Exhaust PM10	PM10 Total	Fugitive PM2.5	Exhaust PM2.5	PM2.5 Total	Bio- CO2	NBio- CO2	Total CO2	CH4	N2O	CO2e
Category	lb/day										lb/day					
Hauling	0.0000	0.0000	0.0000	0.0000	0.0000	0.0000	0.0000	0.0000	0.0000	0.0000		0.0000	0.0000	0.0000		0.0000
Vendor	0.0000	0.0000	0.0000	0.0000	0.0000	0.0000	0.0000	0.0000	0.0000	0.0000		0.0000	0.0000	0.0000		0.0000
Worker	0.0638	0.0415	0.4755	1.3300e-003	0.1369	1.1400e-003	0.1381	0.0363	1.0500e-003	0.0374		132.5649	132.5649	3.9900e-003		132.6646
Total	0.0638	0.0415	0.4755	1.3300e-003	0.1369	1.1400e-003	0.1381	0.0363	1.0500e-003	0.0374		132.5649	132.5649	3.9900e-003		132.6646

3.4 Grading - 2021

Unmitigated Construction On-Site

	ROG	NOx	CO	SO2	Fugitive PM10	Exhaust PM10	PM10 Total	Fugitive PM2.5	Exhaust PM2.5	PM2.5 Total	Bio- CO2	NBio- CO2	Total CO2	CH4	N2O	CO2e
Category	lb/day										lb/day					
Fugitive Dust					8.6733	0.0000	8.6733	3.5965	0.0000	3.5965			0.0000			0.0000
Off-Road	4.1912	46.3998	30.8785	0.0620		1.9853	1.9853		1.8265	1.8265		6,007.0434	6,007.0434	1.9428		6,055.6134
Total	4.1912	46.3998	30.8785	0.0620	8.6733	1.9853	10.6587	3.5965	1.8265	5.4230		6,007.0434	6,007.0434	1.9428		6,055.6134

Village South Specific Plan (Proposed) - Los Angeles-South Coast County, Winter

3.4 Grading - 2021

Unmitigated Construction Off-Site

	ROG	NOx	CO	SO2	Fugitive PM10	Exhaust PM10	PM10 Total	Fugitive PM2.5	Exhaust PM2.5	PM2.5 Total	Bio- CO2	NBio- CO2	Total CO2	CH4	N2O	CO2e
Category	lb/day										lb/day					
Hauling	0.0000	0.0000	0.0000	0.0000	0.0000	0.0000	0.0000	0.0000	0.0000	0.0000		0.0000	0.0000	0.0000		0.0000
Vendor	0.0000	0.0000	0.0000	0.0000	0.0000	0.0000	0.0000	0.0000	0.0000	0.0000		0.0000	0.0000	0.0000		0.0000
Worker	0.0709	0.0462	0.5284	1.4800e-003	0.1521	1.2700e-003	0.1534	0.0404	1.1700e-003	0.0415		147.2943	147.2943	4.4300e-003		147.4051
Total	0.0709	0.0462	0.5284	1.4800e-003	0.1521	1.2700e-003	0.1534	0.0404	1.1700e-003	0.0415		147.2943	147.2943	4.4300e-003		147.4051

Mitigated Construction On-Site

	ROG	NOx	CO	SO2	Fugitive PM10	Exhaust PM10	PM10 Total	Fugitive PM2.5	Exhaust PM2.5	PM2.5 Total	Bio- CO2	NBio- CO2	Total CO2	CH4	N2O	CO2e
Category	lb/day										lb/day					
Fugitive Dust					8.6733	0.0000	8.6733	3.5965	0.0000	3.5965			0.0000			0.0000
Off-Road	4.1912	46.3998	30.8785	0.0620		1.9853	1.9853		1.8265	1.8265	0.0000	6,007.0434	6,007.0434	1.9428		6,055.6134
Total	4.1912	46.3998	30.8785	0.0620	8.6733	1.9853	10.6587	3.5965	1.8265	5.4230	0.0000	6,007.0434	6,007.0434	1.9428		6,055.6134

Village South Specific Plan (Proposed) - Los Angeles-South Coast County, Winter

3.4 Grading - 2021

Mitigated Construction Off-Site

	ROG	NOx	CO	SO2	Fugitive PM10	Exhaust PM10	PM10 Total	Fugitive PM2.5	Exhaust PM2.5	PM2.5 Total	Bio- CO2	NBio- CO2	Total CO2	CH4	N2O	CO2e
Category	lb/day										lb/day					
Hauling	0.0000	0.0000	0.0000	0.0000	0.0000	0.0000	0.0000	0.0000	0.0000	0.0000		0.0000	0.0000	0.0000		0.0000
Vendor	0.0000	0.0000	0.0000	0.0000	0.0000	0.0000	0.0000	0.0000	0.0000	0.0000		0.0000	0.0000	0.0000		0.0000
Worker	0.0709	0.0462	0.5284	1.4800e-003	0.1521	1.2700e-003	0.1534	0.0404	1.1700e-003	0.0415		147.2943	147.2943	4.4300e-003		147.4051
Total	0.0709	0.0462	0.5284	1.4800e-003	0.1521	1.2700e-003	0.1534	0.0404	1.1700e-003	0.0415		147.2943	147.2943	4.4300e-003		147.4051

3.4 Grading - 2022

Unmitigated Construction On-Site

	ROG	NOx	CO	SO2	Fugitive PM10	Exhaust PM10	PM10 Total	Fugitive PM2.5	Exhaust PM2.5	PM2.5 Total	Bio- CO2	NBio- CO2	Total CO2	CH4	N2O	CO2e
Category	lb/day										lb/day					
Fugitive Dust					8.6733	0.0000	8.6733	3.5965	0.0000	3.5965			0.0000			0.0000
Off-Road	3.6248	38.8435	29.0415	0.0621		1.6349	1.6349		1.5041	1.5041		6,011.4105	6,011.4105	1.9442		6,060.0158
Total	3.6248	38.8435	29.0415	0.0621	8.6733	1.6349	10.3082	3.5965	1.5041	5.1006		6,011.4105	6,011.4105	1.9442		6,060.0158

Village South Specific Plan (Proposed) - Los Angeles-South Coast County, Winter

3.4 Grading - 2022

Unmitigated Construction Off-Site

	ROG	NOx	CO	SO2	Fugitive PM10	Exhaust PM10	PM10 Total	Fugitive PM2.5	Exhaust PM2.5	PM2.5 Total	Bio- CO2	NBio- CO2	Total CO2	CH4	N2O	CO2e
Category	lb/day										lb/day					
Hauling	0.0000	0.0000	0.0000	0.0000	0.0000	0.0000	0.0000	0.0000	0.0000	0.0000		0.0000	0.0000	0.0000		0.0000
Vendor	0.0000	0.0000	0.0000	0.0000	0.0000	0.0000	0.0000	0.0000	0.0000	0.0000		0.0000	0.0000	0.0000		0.0000
Worker	0.0665	0.0416	0.4861	1.4300e-003	0.1521	1.2300e-003	0.1534	0.0404	1.1300e-003	0.0415		142.1207	142.1207	4.0000e-003		142.2207
Total	0.0665	0.0416	0.4861	1.4300e-003	0.1521	1.2300e-003	0.1534	0.0404	1.1300e-003	0.0415		142.1207	142.1207	4.0000e-003		142.2207

Mitigated Construction On-Site

	ROG	NOx	CO	SO2	Fugitive PM10	Exhaust PM10	PM10 Total	Fugitive PM2.5	Exhaust PM2.5	PM2.5 Total	Bio- CO2	NBio- CO2	Total CO2	CH4	N2O	CO2e
Category	lb/day										lb/day					
Fugitive Dust					8.6733	0.0000	8.6733	3.5965	0.0000	3.5965			0.0000			0.0000
Off-Road	3.6248	38.8435	29.0415	0.0621		1.6349	1.6349		1.5041	1.5041	0.0000	6,011.4105	6,011.4105	1.9442		6,060.0158
Total	3.6248	38.8435	29.0415	0.0621	8.6733	1.6349	10.3082	3.5965	1.5041	5.1006	0.0000	6,011.4105	6,011.4105	1.9442		6,060.0158

Village South Specific Plan (Proposed) - Los Angeles-South Coast County, Winter

3.4 Grading - 2022

Mitigated Construction Off-Site

	ROG	NOx	CO	SO2	Fugitive PM10	Exhaust PM10	PM10 Total	Fugitive PM2.5	Exhaust PM2.5	PM2.5 Total	Bio- CO2	NBio- CO2	Total CO2	CH4	N2O	CO2e
Category	lb/day										lb/day					
Hauling	0.0000	0.0000	0.0000	0.0000	0.0000	0.0000	0.0000	0.0000	0.0000	0.0000		0.0000	0.0000	0.0000		0.0000
Vendor	0.0000	0.0000	0.0000	0.0000	0.0000	0.0000	0.0000	0.0000	0.0000	0.0000		0.0000	0.0000	0.0000		0.0000
Worker	0.0665	0.0416	0.4861	1.4300e-003	0.1521	1.2300e-003	0.1534	0.0404	1.1300e-003	0.0415		142.1207	142.1207	4.0000e-003		142.2207
Total	0.0665	0.0416	0.4861	1.4300e-003	0.1521	1.2300e-003	0.1534	0.0404	1.1300e-003	0.0415		142.1207	142.1207	4.0000e-003		142.2207

3.5 Building Construction - 2022

Unmitigated Construction On-Site

	ROG	NOx	CO	SO2	Fugitive PM10	Exhaust PM10	PM10 Total	Fugitive PM2.5	Exhaust PM2.5	PM2.5 Total	Bio- CO2	NBio- CO2	Total CO2	CH4	N2O	CO2e
Category	lb/day										lb/day					
Off-Road	1.7062	15.6156	16.3634	0.0269		0.8090	0.8090		0.7612	0.7612		2,554.3336	2,554.3336	0.6120		2,569.6322
Total	1.7062	15.6156	16.3634	0.0269		0.8090	0.8090		0.7612	0.7612		2,554.3336	2,554.3336	0.6120		2,569.6322

Village South Specific Plan (Proposed) - Los Angeles-South Coast County, Winter

3.5 Building Construction - 2022

Unmitigated Construction Off-Site

	ROG	NOx	CO	SO2	Fugitive PM10	Exhaust PM10	PM10 Total	Fugitive PM2.5	Exhaust PM2.5	PM2.5 Total	Bio- CO2	NBio- CO2	Total CO2	CH4	N2O	CO2e
Category	lb/day										lb/day					
Hauling	0.0000	0.0000	0.0000	0.0000	0.0000	0.0000	0.0000	0.0000	0.0000	0.0000		0.0000	0.0000	0.0000		0.0000
Vendor	0.4284	13.1673	3.8005	0.0354	0.9155	0.0256	0.9412	0.2636	0.0245	0.2881		3,789.075 0	3,789.075 0	0.2381		3,795.028 3
Worker	2.6620	1.6677	19.4699	0.0571	6.0932	0.0493	6.1425	1.6163	0.0454	1.6617		5,691.935 4	5,691.935 4	0.1602		5,695.940 8
Total	3.0904	14.8350	23.2704	0.0926	7.0087	0.0749	7.0836	1.8799	0.0699	1.9498		9,481.010 4	9,481.010 4	0.3984		9,490.969 1

Mitigated Construction On-Site

	ROG	NOx	CO	SO2	Fugitive PM10	Exhaust PM10	PM10 Total	Fugitive PM2.5	Exhaust PM2.5	PM2.5 Total	Bio- CO2	NBio- CO2	Total CO2	CH4	N2O	CO2e
Category	lb/day										lb/day					
Off-Road	1.7062	15.6156	16.3634	0.0269		0.8090	0.8090		0.7612	0.7612	0.0000	2,554.333 6	2,554.333 6	0.6120		2,569.632 2
Total	1.7062	15.6156	16.3634	0.0269		0.8090	0.8090		0.7612	0.7612	0.0000	2,554.333 6	2,554.333 6	0.6120		2,569.632 2

Village South Specific Plan (Proposed) - Los Angeles-South Coast County, Winter

3.5 Building Construction - 2022

Mitigated Construction Off-Site

	ROG	NOx	CO	SO2	Fugitive PM10	Exhaust PM10	PM10 Total	Fugitive PM2.5	Exhaust PM2.5	PM2.5 Total	Bio- CO2	NBio- CO2	Total CO2	CH4	N2O	CO2e
Category	lb/day										lb/day					
Hauling	0.0000	0.0000	0.0000	0.0000	0.0000	0.0000	0.0000	0.0000	0.0000	0.0000		0.0000	0.0000	0.0000		0.0000
Vendor	0.4284	13.1673	3.8005	0.0354	0.9155	0.0256	0.9412	0.2636	0.0245	0.2881		3,789.0750	3,789.0750	0.2381		3,795.0283
Worker	2.6620	1.6677	19.4699	0.0571	6.0932	0.0493	6.1425	1.6163	0.0454	1.6617		5,691.9354	5,691.9354	0.1602		5,695.9408
Total	3.0904	14.8350	23.2704	0.0926	7.0087	0.0749	7.0836	1.8799	0.0699	1.9498		9,481.0104	9,481.0104	0.3984		9,490.9691

3.5 Building Construction - 2023

Unmitigated Construction On-Site

	ROG	NOx	CO	SO2	Fugitive PM10	Exhaust PM10	PM10 Total	Fugitive PM2.5	Exhaust PM2.5	PM2.5 Total	Bio- CO2	NBio- CO2	Total CO2	CH4	N2O	CO2e
Category	lb/day										lb/day					
Off-Road	1.5728	14.3849	16.2440	0.0269		0.6997	0.6997		0.6584	0.6584		2,555.2099	2,555.2099	0.6079		2,570.4061
Total	1.5728	14.3849	16.2440	0.0269		0.6997	0.6997		0.6584	0.6584		2,555.2099	2,555.2099	0.6079		2,570.4061

Village South Specific Plan (Proposed) - Los Angeles-South Coast County, Winter

3.5 Building Construction - 2023

Unmitigated Construction Off-Site

	ROG	NOx	CO	SO2	Fugitive PM10	Exhaust PM10	PM10 Total	Fugitive PM2.5	Exhaust PM2.5	PM2.5 Total	Bio- CO2	NBio- CO2	Total CO2	CH4	N2O	CO2e
Category	lb/day										lb/day					
Hauling	0.0000	0.0000	0.0000	0.0000	0.0000	0.0000	0.0000	0.0000	0.0000	0.0000		0.0000	0.0000	0.0000		0.0000
Vendor	0.3183	9.9726	3.3771	0.0343	0.9156	0.0122	0.9277	0.2636	0.0116	0.2752		3,671.4007	3,671.4007	0.2096		3,676.6417
Worker	2.5029	1.5073	17.8820	0.0550	6.0932	0.0479	6.1411	1.6163	0.0441	1.6604		5,483.7974	5,483.7974	0.1442		5,487.4020
Total	2.8211	11.4799	21.2591	0.0893	7.0088	0.0601	7.0688	1.8799	0.0557	1.9356		9,155.1981	9,155.1981	0.3538		9,164.0437

Mitigated Construction On-Site

	ROG	NOx	CO	SO2	Fugitive PM10	Exhaust PM10	PM10 Total	Fugitive PM2.5	Exhaust PM2.5	PM2.5 Total	Bio- CO2	NBio- CO2	Total CO2	CH4	N2O	CO2e
Category	lb/day										lb/day					
Off-Road	1.5728	14.3849	16.2440	0.0269		0.6997	0.6997		0.6584	0.6584	0.0000	2,555.2099	2,555.2099	0.6079		2,570.4061
Total	1.5728	14.3849	16.2440	0.0269		0.6997	0.6997		0.6584	0.6584	0.0000	2,555.2099	2,555.2099	0.6079		2,570.4061

Village South Specific Plan (Proposed) - Los Angeles-South Coast County, Winter

3.5 Building Construction - 2023

Mitigated Construction Off-Site

	ROG	NOx	CO	SO2	Fugitive PM10	Exhaust PM10	PM10 Total	Fugitive PM2.5	Exhaust PM2.5	PM2.5 Total	Bio- CO2	NBio- CO2	Total CO2	CH4	N2O	CO2e
Category	lb/day										lb/day					
Hauling	0.0000	0.0000	0.0000	0.0000	0.0000	0.0000	0.0000	0.0000	0.0000	0.0000		0.0000	0.0000	0.0000		0.0000
Vendor	0.3183	9.9726	3.3771	0.0343	0.9156	0.0122	0.9277	0.2636	0.0116	0.2752		3,671.4007	3,671.4007	0.2096		3,676.6417
Worker	2.5029	1.5073	17.8820	0.0550	6.0932	0.0479	6.1411	1.6163	0.0441	1.6604		5,483.7974	5,483.7974	0.1442		5,487.4020
Total	2.8211	11.4799	21.2591	0.0893	7.0088	0.0601	7.0688	1.8799	0.0557	1.9356		9,155.1981	9,155.1981	0.3538		9,164.0437

3.6 Paving - 2023

Unmitigated Construction On-Site

	ROG	NOx	CO	SO2	Fugitive PM10	Exhaust PM10	PM10 Total	Fugitive PM2.5	Exhaust PM2.5	PM2.5 Total	Bio- CO2	NBio- CO2	Total CO2	CH4	N2O	CO2e
Category	lb/day										lb/day					
Off-Road	1.0327	10.1917	14.5842	0.0228		0.5102	0.5102		0.4694	0.4694		2,207.5841	2,207.5841	0.7140		2,225.4336
Paving	0.0000					0.0000	0.0000		0.0000	0.0000			0.0000			0.0000
Total	1.0327	10.1917	14.5842	0.0228		0.5102	0.5102		0.4694	0.4694		2,207.5841	2,207.5841	0.7140		2,225.4336

Village South Specific Plan (Proposed) - Los Angeles-South Coast County, Winter

3.6 Paving - 2023

Unmitigated Construction Off-Site

	ROG	NOx	CO	SO2	Fugitive PM10	Exhaust PM10	PM10 Total	Fugitive PM2.5	Exhaust PM2.5	PM2.5 Total	Bio- CO2	NBio- CO2	Total CO2	CH4	N2O	CO2e
Category	lb/day										lb/day					
Hauling	0.0000	0.0000	0.0000	0.0000	0.0000	0.0000	0.0000	0.0000	0.0000	0.0000		0.0000	0.0000	0.0000		0.0000
Vendor	0.0000	0.0000	0.0000	0.0000	0.0000	0.0000	0.0000	0.0000	0.0000	0.0000		0.0000	0.0000	0.0000		0.0000
Worker	0.0469	0.0282	0.3349	1.0300e-003	0.1141	9.0000e-004	0.1150	0.0303	8.3000e-004	0.0311		102.6928	102.6928	2.7000e-003		102.7603
Total	0.0469	0.0282	0.3349	1.0300e-003	0.1141	9.0000e-004	0.1150	0.0303	8.3000e-004	0.0311		102.6928	102.6928	2.7000e-003		102.7603

Mitigated Construction On-Site

	ROG	NOx	CO	SO2	Fugitive PM10	Exhaust PM10	PM10 Total	Fugitive PM2.5	Exhaust PM2.5	PM2.5 Total	Bio- CO2	NBio- CO2	Total CO2	CH4	N2O	CO2e
Category	lb/day										lb/day					
Off-Road	1.0327	10.1917	14.5842	0.0228		0.5102	0.5102		0.4694	0.4694	0.0000	2,207.5841	2,207.5841	0.7140		2,225.4336
Paving	0.0000					0.0000	0.0000		0.0000	0.0000			0.0000			0.0000
Total	1.0327	10.1917	14.5842	0.0228		0.5102	0.5102		0.4694	0.4694	0.0000	2,207.5841	2,207.5841	0.7140		2,225.4336

Village South Specific Plan (Proposed) - Los Angeles-South Coast County, Winter

3.6 Paving - 2023

Mitigated Construction Off-Site

	ROG	NOx	CO	SO2	Fugitive PM10	Exhaust PM10	PM10 Total	Fugitive PM2.5	Exhaust PM2.5	PM2.5 Total	Bio- CO2	NBio- CO2	Total CO2	CH4	N2O	CO2e
Category	lb/day										lb/day					
Hauling	0.0000	0.0000	0.0000	0.0000	0.0000	0.0000	0.0000	0.0000	0.0000	0.0000		0.0000	0.0000	0.0000		0.0000
Vendor	0.0000	0.0000	0.0000	0.0000	0.0000	0.0000	0.0000	0.0000	0.0000	0.0000		0.0000	0.0000	0.0000		0.0000
Worker	0.0469	0.0282	0.3349	1.0300e-003	0.1141	9.0000e-004	0.1150	0.0303	8.3000e-004	0.0311		102.6928	102.6928	2.7000e-003		102.7603
Total	0.0469	0.0282	0.3349	1.0300e-003	0.1141	9.0000e-004	0.1150	0.0303	8.3000e-004	0.0311		102.6928	102.6928	2.7000e-003		102.7603

3.6 Paving - 2024

Unmitigated Construction On-Site

	ROG	NOx	CO	SO2	Fugitive PM10	Exhaust PM10	PM10 Total	Fugitive PM2.5	Exhaust PM2.5	PM2.5 Total	Bio- CO2	NBio- CO2	Total CO2	CH4	N2O	CO2e
Category	lb/day										lb/day					
Off-Road	0.9882	9.5246	14.6258	0.0228		0.4685	0.4685		0.4310	0.4310		2,207.5472	2,207.5472	0.7140		2,225.3963
Paving	0.0000					0.0000	0.0000		0.0000	0.0000			0.0000			0.0000
Total	0.9882	9.5246	14.6258	0.0228		0.4685	0.4685		0.4310	0.4310		2,207.5472	2,207.5472	0.7140		2,225.3963

Village South Specific Plan (Proposed) - Los Angeles-South Coast County, Winter

3.6 Paving - 2024

Unmitigated Construction Off-Site

	ROG	NOx	CO	SO2	Fugitive PM10	Exhaust PM10	PM10 Total	Fugitive PM2.5	Exhaust PM2.5	PM2.5 Total	Bio- CO2	NBio- CO2	Total CO2	CH4	N2O	CO2e
Category	lb/day										lb/day					
Hauling	0.0000	0.0000	0.0000	0.0000	0.0000	0.0000	0.0000	0.0000	0.0000	0.0000		0.0000	0.0000	0.0000		0.0000
Vendor	0.0000	0.0000	0.0000	0.0000	0.0000	0.0000	0.0000	0.0000	0.0000	0.0000		0.0000	0.0000	0.0000		0.0000
Worker	0.0444	0.0257	0.3114	1.0000e-003	0.1141	8.8000e-004	0.1150	0.0303	8.1000e-004	0.0311		99.5045	99.5045	2.4700e-003		99.5663
Total	0.0444	0.0257	0.3114	1.0000e-003	0.1141	8.8000e-004	0.1150	0.0303	8.1000e-004	0.0311		99.5045	99.5045	2.4700e-003		99.5663

Mitigated Construction On-Site

	ROG	NOx	CO	SO2	Fugitive PM10	Exhaust PM10	PM10 Total	Fugitive PM2.5	Exhaust PM2.5	PM2.5 Total	Bio- CO2	NBio- CO2	Total CO2	CH4	N2O	CO2e
Category	lb/day										lb/day					
Off-Road	0.9882	9.5246	14.6258	0.0228		0.4685	0.4685		0.4310	0.4310	0.0000	2,207.5472	2,207.5472	0.7140		2,225.3963
Paving	0.0000					0.0000	0.0000		0.0000	0.0000			0.0000			0.0000
Total	0.9882	9.5246	14.6258	0.0228		0.4685	0.4685		0.4310	0.4310	0.0000	2,207.5472	2,207.5472	0.7140		2,225.3963

Village South Specific Plan (Proposed) - Los Angeles-South Coast County, Winter

3.6 Paving - 2024

Mitigated Construction Off-Site

	ROG	NOx	CO	SO2	Fugitive PM10	Exhaust PM10	PM10 Total	Fugitive PM2.5	Exhaust PM2.5	PM2.5 Total	Bio- CO2	NBio- CO2	Total CO2	CH4	N2O	CO2e
Category	lb/day										lb/day					
Hauling	0.0000	0.0000	0.0000	0.0000	0.0000	0.0000	0.0000	0.0000	0.0000	0.0000		0.0000	0.0000	0.0000		0.0000
Vendor	0.0000	0.0000	0.0000	0.0000	0.0000	0.0000	0.0000	0.0000	0.0000	0.0000		0.0000	0.0000	0.0000		0.0000
Worker	0.0444	0.0257	0.3114	1.0000e-003	0.1141	8.8000e-004	0.1150	0.0303	8.1000e-004	0.0311		99.5045	99.5045	2.4700e-003		99.5663
Total	0.0444	0.0257	0.3114	1.0000e-003	0.1141	8.8000e-004	0.1150	0.0303	8.1000e-004	0.0311		99.5045	99.5045	2.4700e-003		99.5663

3.7 Architectural Coating - 2024

Unmitigated Construction On-Site

	ROG	NOx	CO	SO2	Fugitive PM10	Exhaust PM10	PM10 Total	Fugitive PM2.5	Exhaust PM2.5	PM2.5 Total	Bio- CO2	NBio- CO2	Total CO2	CH4	N2O	CO2e
Category	lb/day										lb/day					
Archit. Coating	236.4115					0.0000	0.0000		0.0000	0.0000			0.0000			0.0000
Off-Road	0.1808	1.2188	1.8101	2.9700e-003		0.0609	0.0609		0.0609	0.0609		281.4481	281.4481	0.0159		281.8443
Total	236.5923	1.2188	1.8101	2.9700e-003		0.0609	0.0609		0.0609	0.0609		281.4481	281.4481	0.0159		281.8443

Village South Specific Plan (Proposed) - Los Angeles-South Coast County, Winter

3.7 Architectural Coating - 2024

Unmitigated Construction Off-Site

	ROG	NOx	CO	SO2	Fugitive PM10	Exhaust PM10	PM10 Total	Fugitive PM2.5	Exhaust PM2.5	PM2.5 Total	Bio- CO2	NBio- CO2	Total CO2	CH4	N2O	CO2e
Category	lb/day										lb/day					
Hauling	0.0000	0.0000	0.0000	0.0000	0.0000	0.0000	0.0000	0.0000	0.0000	0.0000		0.0000	0.0000	0.0000		0.0000
Vendor	0.0000	0.0000	0.0000	0.0000	0.0000	0.0000	0.0000	0.0000	0.0000	0.0000		0.0000	0.0000	0.0000		0.0000
Worker	0.4734	0.2743	3.3220	0.0107	1.2171	9.4300e-003	1.2266	0.3229	8.6800e-003	0.3315		1,061.3818	1,061.3818	0.0264		1,062.0410
Total	0.4734	0.2743	3.3220	0.0107	1.2171	9.4300e-003	1.2266	0.3229	8.6800e-003	0.3315		1,061.3818	1,061.3818	0.0264		1,062.0410

Mitigated Construction On-Site

	ROG	NOx	CO	SO2	Fugitive PM10	Exhaust PM10	PM10 Total	Fugitive PM2.5	Exhaust PM2.5	PM2.5 Total	Bio- CO2	NBio- CO2	Total CO2	CH4	N2O	CO2e
Category	lb/day										lb/day					
Archit. Coating	236.4115					0.0000	0.0000		0.0000	0.0000			0.0000			0.0000
Off-Road	0.1808	1.2188	1.8101	2.9700e-003		0.0609	0.0609		0.0609	0.0609	0.0000	281.4481	281.4481	0.0159		281.8443
Total	236.5923	1.2188	1.8101	2.9700e-003		0.0609	0.0609		0.0609	0.0609	0.0000	281.4481	281.4481	0.0159		281.8443

Village South Specific Plan (Proposed) - Los Angeles-South Coast County, Winter

3.7 Architectural Coating - 2024

Mitigated Construction Off-Site

	ROG	NOx	CO	SO2	Fugitive PM10	Exhaust PM10	PM10 Total	Fugitive PM2.5	Exhaust PM2.5	PM2.5 Total	Bio- CO2	NBio- CO2	Total CO2	CH4	N2O	CO2e
Category	lb/day										lb/day					
Hauling	0.0000	0.0000	0.0000	0.0000	0.0000	0.0000	0.0000	0.0000	0.0000	0.0000		0.0000	0.0000	0.0000		0.0000
Vendor	0.0000	0.0000	0.0000	0.0000	0.0000	0.0000	0.0000	0.0000	0.0000	0.0000		0.0000	0.0000	0.0000		0.0000
Worker	0.4734	0.2743	3.3220	0.0107	1.2171	9.4300e-003	1.2266	0.3229	8.6800e-003	0.3315		1,061.3818	1,061.3818	0.0264		1,062.0410
Total	0.4734	0.2743	3.3220	0.0107	1.2171	9.4300e-003	1.2266	0.3229	8.6800e-003	0.3315		1,061.3818	1,061.3818	0.0264		1,062.0410

4.0 Operational Detail - Mobile

4.1 Mitigation Measures Mobile

Village South Specific Plan (Proposed) - Los Angeles-South Coast County, Winter

	ROG	NOx	CO	SO2	Fugitive PM10	Exhaust PM10	PM10 Total	Fugitive PM2.5	Exhaust PM2.5	PM2.5 Total	Bio- CO2	NBio- CO2	Total CO2	CH4	N2O	CO2e
Category	lb/day										lb/day					
Mitigated	9.5233	45.9914	110.0422	0.4681	45.9592	0.3373	46.2965	12.2950	0.3132	12.6083		47,917.8005	47,917.8005	2.1953		47,972.6839
Unmitigated	9.5233	45.9914	110.0422	0.4681	45.9592	0.3373	46.2965	12.2950	0.3132	12.6083		47,917.8005	47,917.8005	2.1953		47,972.6839

4.2 Trip Summary Information

Land Use	Average Daily Trip Rate			Unmitigated	Mitigated
	Weekday	Saturday	Sunday	Annual VMT	Annual VMT
Apartments Low Rise	145.75	154.25	154.00	506,227	506,227
Apartments Mid Rise	4,026.75	3,773.25	4075.50	13,660,065	13,660,065
General Office Building	288.45	62.55	31.05	706,812	706,812
High Turnover (Sit Down Restaurant)	2,368.80	2,873.52	2817.72	3,413,937	3,413,937
Hotel	192.00	187.50	160.00	445,703	445,703
Quality Restaurant	501.12	511.92	461.20	707,488	707,488
Regional Shopping Center	528.08	601.44	357.84	1,112,221	1,112,221
Total	8,050.95	8,164.43	8,057.31	20,552,452	20,552,452

4.3 Trip Type Information

Village South Specific Plan (Proposed) - Los Angeles-South Coast County, Winter

Land Use	Miles			Trip %			Trip Purpose %		
	H-W or C-W	H-S or C-C	H-O or C-NW	H-W or C-W	H-S or C-C	H-O or C-NW	Primary	Diverted	Pass-by
Apartments Low Rise	14.70	5.90	8.70	40.20	19.20	40.60	86	11	3
Apartments Mid Rise	14.70	5.90	8.70	40.20	19.20	40.60	86	11	3
General Office Building	16.60	8.40	6.90	33.00	48.00	19.00	77	19	4
High Turnover (Sit Down Restaurant)	16.60	8.40	6.90	8.50	72.50	19.00	37	20	43
Hotel	16.60	8.40	6.90	19.40	61.60	19.00	58	38	4
Quality Restaurant	16.60	8.40	6.90	12.00	69.00	19.00	38	18	44
Regional Shopping Center	16.60	8.40	6.90	16.30	64.70	19.00	54	35	11

4.4 Fleet Mix

Land Use	LDA	LDT1	LDT2	MDV	LHD1	LHD2	MHD	HHD	OBUS	UBUS	MCY	SBUS	MH
Apartments Low Rise	0.543088	0.044216	0.209971	0.116369	0.014033	0.006332	0.021166	0.033577	0.002613	0.001817	0.005285	0.000712	0.000821
Apartments Mid Rise	0.543088	0.044216	0.209971	0.116369	0.014033	0.006332	0.021166	0.033577	0.002613	0.001817	0.005285	0.000712	0.000821
General Office Building	0.543088	0.044216	0.209971	0.116369	0.014033	0.006332	0.021166	0.033577	0.002613	0.001817	0.005285	0.000712	0.000821
High Turnover (Sit Down Restaurant)	0.543088	0.044216	0.209971	0.116369	0.014033	0.006332	0.021166	0.033577	0.002613	0.001817	0.005285	0.000712	0.000821
Hotel	0.543088	0.044216	0.209971	0.116369	0.014033	0.006332	0.021166	0.033577	0.002613	0.001817	0.005285	0.000712	0.000821
Quality Restaurant	0.543088	0.044216	0.209971	0.116369	0.014033	0.006332	0.021166	0.033577	0.002613	0.001817	0.005285	0.000712	0.000821
Regional Shopping Center	0.543088	0.044216	0.209971	0.116369	0.014033	0.006332	0.021166	0.033577	0.002613	0.001817	0.005285	0.000712	0.000821

5.0 Energy Detail

Historical Energy Use: N

5.1 Mitigation Measures Energy

Village South Specific Plan (Proposed) - Los Angeles-South Coast County, Winter

	ROG	NOx	CO	SO2	Fugitive PM10	Exhaust PM10	PM10 Total	Fugitive PM2.5	Exhaust PM2.5	PM2.5 Total	Bio- CO2	NBio- CO2	Total CO2	CH4	N2O	CO2e
Category	lb/day										lb/day					
NaturalGas Mitigated	0.7660	6.7462	4.2573	0.0418		0.5292	0.5292		0.5292	0.5292		8,355.983 2	8,355.983 2	0.1602	0.1532	8,405.638 7
NaturalGas Unmitigated	0.7660	6.7462	4.2573	0.0418		0.5292	0.5292		0.5292	0.5292		8,355.983 2	8,355.983 2	0.1602	0.1532	8,405.638 7

Village South Specific Plan (Proposed) - Los Angeles-South Coast County, Winter

5.2 Energy by Land Use - NaturalGas

Unmitigated

	NaturalGas Use	ROG	NOx	CO	SO2	Fugitive PM10	Exhaust PM10	PM10 Total	Fugitive PM2.5	Exhaust PM2.5	PM2.5 Total	Bio- CO2	NBio- CO2	Total CO2	CH4	N2O	CO2e
Land Use	kBTU/yr	lb/day										lb/day					
Apartments Low Rise	1119.16	0.0121	0.1031	0.0439	6.6000e-004		8.3400e-003	8.3400e-003		8.3400e-003	8.3400e-003		131.6662	131.6662	2.5200e-003	2.4100e-003	132.4486
Apartments Mid Rise	35784.3	0.3859	3.2978	1.4033	0.0211		0.2666	0.2666		0.2666	0.2666		4,209.9164	4,209.9164	0.0807	0.0772	4,234.9339
General Office Building	1283.42	0.0138	0.1258	0.1057	7.5000e-004		9.5600e-003	9.5600e-003		9.5600e-003	9.5600e-003		150.9911	150.9911	2.8900e-003	2.7700e-003	151.8884
High Turnover (Sit Down Restaurant)	22759.9	0.2455	2.2314	1.8743	0.0134		0.1696	0.1696		0.1696	0.1696		2,677.6342	2,677.6342	0.0513	0.0491	2,693.5460
Hotel	4769.72	0.0514	0.4676	0.3928	2.8100e-003		0.0355	0.0355		0.0355	0.0355		561.1436	561.1436	0.0108	0.0103	564.4782
Quality Restaurant	5057.75	0.0545	0.4959	0.4165	2.9800e-003		0.0377	0.0377		0.0377	0.0377		595.0298	595.0298	0.0114	0.0109	598.5658
Regional Shopping Center	251.616	2.7100e-003	0.0247	0.0207	1.5000e-004		1.8700e-003	1.8700e-003		1.8700e-003	1.8700e-003		29.6019	29.6019	5.7000e-004	5.4000e-004	29.7778
Total		0.7660	6.7463	4.2573	0.0418		0.5292	0.5292		0.5292	0.5292		8,355.9832	8,355.9832	0.1602	0.1532	8,405.6387

Village South Specific Plan (Proposed) - Los Angeles-South Coast County, Winter

5.2 Energy by Land Use - NaturalGas

Mitigated

	NaturalGas Use	ROG	NOx	CO	SO2	Fugitive PM10	Exhaust PM10	PM10 Total	Fugitive PM2.5	Exhaust PM2.5	PM2.5 Total	Bio- CO2	NBio- CO2	Total CO2	CH4	N2O	CO2e
Land Use	kBTU/yr	lb/day										lb/day					
Apartments Low Rise	1.11916	0.0121	0.1031	0.0439	6.6000e-004		8.3400e-003	8.3400e-003		8.3400e-003	8.3400e-003		131.6662	131.6662	2.5200e-003	2.4100e-003	132.4486
Apartments Mid Rise	35.7843	0.3859	3.2978	1.4033	0.0211		0.2666	0.2666		0.2666	0.2666		4,209.9164	4,209.9164	0.0807	0.0772	4,234.9339
General Office Building	1.28342	0.0138	0.1258	0.1057	7.5000e-004		9.5600e-003	9.5600e-003		9.5600e-003	9.5600e-003		150.9911	150.9911	2.8900e-003	2.7700e-003	151.8884
High Turnover (Sit Down Restaurant)	22.7599	0.2455	2.2314	1.8743	0.0134		0.1696	0.1696		0.1696	0.1696		2,677.6342	2,677.6342	0.0513	0.0491	2,693.5460
Hotel	4.76972	0.0514	0.4676	0.3928	2.8100e-003		0.0355	0.0355		0.0355	0.0355		561.1436	561.1436	0.0108	0.0103	564.4782
Quality Restaurant	5.05775	0.0545	0.4959	0.4165	2.9800e-003		0.0377	0.0377		0.0377	0.0377		595.0298	595.0298	0.0114	0.0109	598.5658
Regional Shopping Center	0.251616	2.7100e-003	0.0247	0.0207	1.5000e-004		1.8700e-003	1.8700e-003		1.8700e-003	1.8700e-003		29.6019	29.6019	5.7000e-004	5.4000e-004	29.7778
Total		0.7660	6.7463	4.2573	0.0418		0.5292	0.5292		0.5292	0.5292		8,355.9832	8,355.9832	0.1602	0.1532	8,405.6387

6.0 Area Detail

6.1 Mitigation Measures Area

Village South Specific Plan (Proposed) - Los Angeles-South Coast County, Winter

	ROG	NOx	CO	SO2	Fugitive PM10	Exhaust PM10	PM10 Total	Fugitive PM2.5	Exhaust PM2.5	PM2.5 Total	Bio- CO2	NBio- CO2	Total CO2	CH4	N2O	CO2e
Category	lb/day										lb/day					
Mitigated	30.5020	15.0496	88.4430	0.0944		1.5974	1.5974		1.5974	1.5974	0.0000	18,148.5950	18,148.5950	0.4874	0.3300	18,259.1192
Unmitigated	30.5020	15.0496	88.4430	0.0944		1.5974	1.5974		1.5974	1.5974	0.0000	18,148.5950	18,148.5950	0.4874	0.3300	18,259.1192

6.2 Area by SubCategory

Unmitigated

	ROG	NOx	CO	SO2	Fugitive PM10	Exhaust PM10	PM10 Total	Fugitive PM2.5	Exhaust PM2.5	PM2.5 Total	Bio- CO2	NBio- CO2	Total CO2	CH4	N2O	CO2e
SubCategory	lb/day										lb/day					
Architectural Coating	2.2670					0.0000	0.0000		0.0000	0.0000			0.0000			0.0000
Consumer Products	24.1085					0.0000	0.0000		0.0000	0.0000			0.0000			0.0000
Hearth	1.6500	14.1000	6.0000	0.0900		1.1400	1.1400		1.1400	1.1400	0.0000	18,000.0000	18,000.0000	0.3450	0.3300	18,106.9650
Landscaping	2.4766	0.9496	82.4430	4.3600e-003		0.4574	0.4574		0.4574	0.4574		148.5950	148.5950	0.1424		152.1542
Total	30.5020	15.0496	88.4430	0.0944		1.5974	1.5974		1.5974	1.5974	0.0000	18,148.5950	18,148.5950	0.4874	0.3300	18,259.1192

Village South Specific Plan (Proposed) - Los Angeles-South Coast County, Winter

6.2 Area by SubCategory

Mitigated

	ROG	NOx	CO	SO2	Fugitive PM10	Exhaust PM10	PM10 Total	Fugitive PM2.5	Exhaust PM2.5	PM2.5 Total	Bio- CO2	NBio- CO2	Total CO2	CH4	N2O	CO2e
SubCategory	lb/day										lb/day					
Architectural Coating	2.2670					0.0000	0.0000		0.0000	0.0000			0.0000			0.0000
Consumer Products	24.1085					0.0000	0.0000		0.0000	0.0000			0.0000			0.0000
Hearth	1.6500	14.1000	6.0000	0.0900		1.1400	1.1400		1.1400	1.1400	0.0000	18,000.0000	18,000.0000	0.3450	0.3300	18,106.9650
Landscaping	2.4766	0.9496	82.4430	4.3600e-003		0.4574	0.4574		0.4574	0.4574		148.5950	148.5950	0.1424		152.1542
Total	30.5020	15.0496	88.4430	0.0944		1.5974	1.5974		1.5974	1.5974	0.0000	18,148.5950	18,148.5950	0.4874	0.3300	18,259.1192

7.0 Water Detail

7.1 Mitigation Measures Water

8.0 Waste Detail

8.1 Mitigation Measures Waste

9.0 Operational Offroad

Equipment Type	Number	Hours/Day	Days/Year	Horse Power	Load Factor	Fuel Type
----------------	--------	-----------	-----------	-------------	-------------	-----------

10.0 Stationary Equipment

Village South Specific Plan (Proposed) - Los Angeles-South Coast County, Winter

Fire Pumps and Emergency Generators

Equipment Type	Number	Hours/Day	Hours/Year	Horse Power	Load Factor	Fuel Type
----------------	--------	-----------	------------	-------------	-------------	-----------

Boilers

Equipment Type	Number	Heat Input/Day	Heat Input/Year	Boiler Rating	Fuel Type
----------------	--------	----------------	-----------------	---------------	-----------

User Defined Equipment

Equipment Type	Number
----------------	--------

11.0 Vegetation

Attachment C

Local Hire Provision Net Change	
Without Local Hire Provision	
Total Construction GHG Emissions (MT CO2e)	3,623
Amortized (MT CO2e/year)	120.77
With Local Hire Provision	
Total Construction GHG Emissions (MT CO2e)	3,024
Amortized (MT CO2e/year)	100.80
<i>% Decrease in Construction-related GHG Emissions</i>	17%

EXHIBIT B



Paul Rosenfeld, Ph.D.

Principal Environmental Chemist

Chemical Fate and Transport & Air Dispersion Modeling

Risk Assessment & Remediation Specialist

Education

Ph.D. Soil Chemistry, University of Washington, 1999. Dissertation on volatile organic compound filtration.

M.S. Environmental Science, U.C. Berkeley, 1995. Thesis on organic waste economics.

B.A. Environmental Studies, U.C. Santa Barbara, 1991. Thesis on wastewater treatment.

Professional Experience

Dr. Rosenfeld has over 25 years' experience conducting environmental investigations and risk assessments for evaluating impacts to human health, property, and ecological receptors. His expertise focuses on the fate and transport of environmental contaminants, human health risk, exposure assessment, and ecological restoration. Dr. Rosenfeld has evaluated and modeled emissions from unconventional oil drilling operations, oil spills, landfills, boilers and incinerators, process stacks, storage tanks, confined animal feeding operations, and many other industrial and agricultural sources. His project experience ranges from monitoring and modeling of pollution sources to evaluating impacts of pollution on workers at industrial facilities and residents in surrounding communities.

Dr. Rosenfeld has investigated and designed remediation programs and risk assessments for contaminated sites containing lead, heavy metals, mold, bacteria, particulate matter, petroleum hydrocarbons, chlorinated solvents, pesticides, radioactive waste, dioxins and furans, semi- and volatile organic compounds, PCBs, PAHs, perchlorate, asbestos, per- and poly-fluoroalkyl substances (PFOA/PFOS), unusual polymers, fuel oxygenates (MTBE), among other pollutants. Dr. Rosenfeld also has experience evaluating greenhouse gas emissions from various projects and is an expert on the assessment of odors from industrial and agricultural sites, as well as the evaluation of odor nuisance impacts and technologies for abatement of odorous emissions. As a principal scientist at SWAPE, Dr. Rosenfeld directs air dispersion modeling and exposure assessments. He has served as an expert witness and testified about pollution sources causing nuisance and/or personal injury at dozens of sites and has testified as an expert witness on more than ten cases involving exposure to air contaminants from industrial sources.

Professional History:

Soil Water Air Protection Enterprise (SWAPE); 2003 to present; Principal and Founding Partner
UCLA School of Public Health; 2007 to 2011; Lecturer (Assistant Researcher)
UCLA School of Public Health; 2003 to 2006; Adjunct Professor
UCLA Environmental Science and Engineering Program; 2002-2004; Doctoral Intern Coordinator
UCLA Institute of the Environment, 2001-2002; Research Associate
Komex H₂O Science, 2001 to 2003; Senior Remediation Scientist
National Groundwater Association, 2002-2004; Lecturer
San Diego State University, 1999-2001; Adjunct Professor
Anteon Corp., San Diego, 2000-2001; Remediation Project Manager
Ogden (now Amec), San Diego, 2000-2000; Remediation Project Manager
Bechtel, San Diego, California, 1999 – 2000; Risk Assessor
King County, Seattle, 1996 – 1999; Scientist
James River Corp., Washington, 1995-96; Scientist
Big Creek Lumber, Davenport, California, 1995; Scientist
Plumas Corp., California and USFS, Tahoe 1993-1995; Scientist
Peace Corps and World Wildlife Fund, St. Kitts, West Indies, 1991-1993; Scientist

Publications:

Remy, L.L., Clay T., Byers, V., **Rosenfeld P. E.** (2019) Hospital, Health, and Community Burden After Oil Refinery Fires, Richmond, California 2007 and 2012. *Environmental Health*. 18:48

Simons, R.A., Seo, Y. **Rosenfeld, P.**, (2015) Modeling the Effect of Refinery Emission On Residential Property Value. *Journal of Real Estate Research*. 27(3):321-342

Chen, J. A, Zapata A. R., Sutherland A. J., Molmen, D.R., Chow, B. S., Wu, L. E., **Rosenfeld, P. E.**, Hesse, R. C., (2012) Sulfur Dioxide and Volatile Organic Compound Exposure To A Community In Texas City Texas Evaluated Using Aermol and Empirical Data. *American Journal of Environmental Science*, 8(6), 622-632.

Rosenfeld, P.E. & Feng, L. (2011). *The Risks of Hazardous Waste*. Amsterdam: Elsevier Publishing.

Cheremisinoff, N.P., & **Rosenfeld, P.E.** (2011). *Handbook of Pollution Prevention and Cleaner Production: Best Practices in the Agrochemical Industry*, Amsterdam: Elsevier Publishing.

Gonzalez, J., Feng, L., Sutherland, A., Waller, C., Sok, H., Hesse, R., **Rosenfeld, P.** (2010). PCBs and Dioxins/Furans in Attic Dust Collected Near Former PCB Production and Secondary Copper Facilities in Sauget, IL. *Procedia Environmental Sciences*. 113–125.

Feng, L., Wu, C., Tam, L., Sutherland, A.J., Clark, J.J., **Rosenfeld, P.E.** (2010). Dioxin and Furan Blood Lipid and Attic Dust Concentrations in Populations Living Near Four Wood Treatment Facilities in the United States. *Journal of Environmental Health*. 73(6), 34-46.

Cheremisinoff, N.P., & **Rosenfeld, P.E.** (2010). *Handbook of Pollution Prevention and Cleaner Production: Best Practices in the Wood and Paper Industries*. Amsterdam: Elsevier Publishing.

Cheremisinoff, N.P., & **Rosenfeld, P.E.** (2009). *Handbook of Pollution Prevention and Cleaner Production: Best Practices in the Petroleum Industry*. Amsterdam: Elsevier Publishing.

Wu, C., Tam, L., Clark, J., **Rosenfeld, P.** (2009). Dioxin and furan blood lipid concentrations in populations living near four wood treatment facilities in the United States. *WIT Transactions on Ecology and the Environment, Air Pollution*, 123 (17), 319-327.

Tam L. K., Wu C. D., Clark J. J. and **Rosenfeld, P.E.** (2008). A Statistical Analysis Of Attic Dust And Blood Lipid Concentrations Of Tetrachloro-p-Dibenzodioxin (TCDD) Toxicity Equivalency Quotients (TEQ) In Two Populations Near Wood Treatment Facilities. *Organohalogen Compounds*, 70, 002252-002255.

Tam L. K., Wu C. D., Clark J. J. and **Rosenfeld, P.E.** (2008). Methods For Collect Samples For Assessing Dioxins And Other Environmental Contaminants In Attic Dust: A Review. *Organohalogen Compounds*, 70, 000527-000530.

Hensley, A.R. A. Scott, J. J. J. Clark, **Rosenfeld, P.E.** (2007). Attic Dust and Human Blood Samples Collected near a Former Wood Treatment Facility. *Environmental Research*. 105, 194-197.

Rosenfeld, P.E., J. J. J. Clark, A. R. Hensley, M. Suffet. (2007). The Use of an Odor Wheel Classification for Evaluation of Human Health Risk Criteria for Compost Facilities. *Water Science & Technology* 55(5), 345-357.

Rosenfeld, P. E., M. Suffet. (2007). The Anatomy Of Odour Wheels For Odours Of Drinking Water, Wastewater, Compost And The Urban Environment. *Water Science & Technology* 55(5), 335-344.

Sullivan, P. J. Clark, J.J.J., Agardy, F. J., **Rosenfeld, P.E.** (2007). *Toxic Legacy, Synthetic Toxins in the Food, Water, and Air in American Cities*. Boston Massachusetts: Elsevier Publishing

Rosenfeld, P.E., and Suffet I.H. (2004). Control of Compost Odor Using High Carbon Wood Ash. *Water Science and Technology*. 49(9),171-178.

Rosenfeld P. E., J.J. Clark, I.H. (Mel) Suffet (2004). The Value of An Odor-Quality-Wheel Classification Scheme For The Urban Environment. *Water Environment Federation's Technical Exhibition and Conference (WEFTEC) 2004*. New Orleans, October 2-6, 2004.

Rosenfeld, P.E., and Suffet, I.H. (2004). Understanding Odorants Associated With Compost, Biomass Facilities, and the Land Application of Biosolids. *Water Science and Technology*. 49(9), 193-199.

Rosenfeld, P.E., and Suffet I.H. (2004). Control of Compost Odor Using High Carbon Wood Ash, *Water Science and Technology*, 49(9), 171-178.

Rosenfeld, P. E., Grey, M. A., Sellev, P. (2004). Measurement of Biosolids Odor and Odorant Emissions from Windrows, Static Pile and Biofilter. *Water Environment Research*. 76(4), 310-315.

Rosenfeld, P.E., Grey, M and Suffet, M. (2002). Compost Demonstration Project, Sacramento California Using High-Carbon Wood Ash to Control Odor at a Green Materials Composting Facility. *Integrated Waste Management Board Public Affairs Office, Publications Clearinghouse (MS-6)*, Sacramento, CA Publication #442-02-008.

Rosenfeld, P.E., and C.L. Henry. (2001). Characterization of odor emissions from three different biosolids. *Water Soil and Air Pollution*. 127(1-4), 173-191.

Rosenfeld, P.E., and Henry C. L., (2000). Wood ash control of odor emissions from biosolids application. *Journal of Environmental Quality*. 29, 1662-1668.

Rosenfeld, P.E., C.L. Henry and D. Bennett. (2001). Wastewater dewatering polymer affect on biosolids odor emissions and microbial activity. *Water Environment Research*. 73(4), 363-367.

Rosenfeld, P.E., and C.L. Henry. (2001). Activated Carbon and Wood Ash Sorption of Wastewater, Compost, and Biosolids Odorants. *Water Environment Research*, 73, 388-393.

Rosenfeld, P.E., and Henry C. L., (2001). High carbon wood ash effect on biosolids microbial activity and odor. *Water Environment Research*. 131(1-4), 247-262.

Chollack, T. and **P. Rosenfeld**. (1998). Compost Amendment Handbook For Landscaping. Prepared for and distributed by the City of Redmond, Washington State.

Rosenfeld, P. E. (1992). The Mount Liamuiga Crater Trail. *Heritage Magazine of St. Kitts*, 3(2).

Rosenfeld, P. E. (1993). High School Biogas Project to Prevent Deforestation On St. Kitts. *Biomass Users Network*, 7(1).

Rosenfeld, P. E. (1998). Characterization, Quantification, and Control of Odor Emissions From Biosolids Application To Forest Soil. Doctoral Thesis. University of Washington College of Forest Resources.

Rosenfeld, P. E. (1994). Potential Utilization of Small Diameter Trees on Sierra County Public Land. Masters thesis reprinted by the Sierra County Economic Council. Sierra County, California.

Rosenfeld, P. E. (1991). How to Build a Small Rural Anaerobic Digester & Uses Of Biogas In The First And Third World. Bachelors Thesis. University of California.

Presentations:

Rosenfeld, P.E., Sutherland, A; Hesse, R.; Zapata, A. (October 3-6, 2013). Air dispersion modeling of volatile organic emissions from multiple natural gas wells in Decatur, TX. *44th Western Regional Meeting, American Chemical Society*. Lecture conducted from Santa Clara, CA.

Sok, H.L.; Waller, C.C.; Feng, L.; Gonzalez, J.; Sutherland, A.J.; Wisdom-Stack, T.; Sahai, R.K.; Hesse, R.C.; **Rosenfeld, P.E.** (June 20-23, 2010). Atrazine: A Persistent Pesticide in Urban Drinking Water. *Urban Environmental Pollution*. Lecture conducted from Boston, MA.

Feng, L.; Gonzalez, J.; Sok, H.L.; Sutherland, A.J.; Waller, C.C.; Wisdom-Stack, T.; Sahai, R.K.; La, M.; Hesse, R.C.; **Rosenfeld, P.E.** (June 20-23, 2010). Bringing Environmental Justice to East St. Louis, Illinois. *Urban Environmental Pollution*. Lecture conducted from Boston, MA.

Rosenfeld, P.E. (April 19-23, 2009). Perfluorooctanoic Acid (PFOA) and Perfluorooctane Sulfonate (PFOS) Contamination in Drinking Water From the Use of Aqueous Film Forming Foams (AFFF) at Airports in the United States. *2009 Ground Water Summit and 2009 Ground Water Protection Council Spring Meeting*, Lecture conducted from Tuscon, AZ.

Rosenfeld, P.E. (April 19-23, 2009). Cost to Filter Atrazine Contamination from Drinking Water in the United States” Contamination in Drinking Water From the Use of Aqueous Film Forming Foams (AFFF) at Airports in the United States. *2009 Ground Water Summit and 2009 Ground Water Protection Council Spring Meeting*. Lecture conducted from Tuscon, AZ.

Wu, C., Tam, L., Clark, J., **Rosenfeld, P.** (20-22 July, 2009). Dioxin and furan blood lipid concentrations in populations living near four wood treatment facilities in the United States. Brebbia, C.A. and Popov, V., eds., *Air Pollution XVII: Proceedings of the Seventeenth International Conference on Modeling, Monitoring and Management of Air Pollution*. Lecture conducted from Tallinn, Estonia.

Rosenfeld, P. E. (October 15-18, 2007). Moss Point Community Exposure To Contaminants From A Releasing Facility. *The 23rd Annual International Conferences on Soils Sediment and Water*. Platform lecture conducted from University of Massachusetts, Amherst MA.

Rosenfeld, P. E. (October 15-18, 2007). The Repeated Trespass of Tritium-Contaminated Water Into A Surrounding Community Form Repeated Waste Spills From A Nuclear Power Plant. *The 23rd Annual International Conferences on Soils Sediment and Water*. Platform lecture conducted from University of Massachusetts, Amherst MA.

Rosenfeld, P. E. (October 15-18, 2007). Somerville Community Exposure To Contaminants From Wood Treatment Facility Emissions. The *23rd Annual International Conferences on Soils Sediment and Water*. Lecture conducted from University of Massachusetts, Amherst MA.

Rosenfeld P. E. (March 2007). Production, Chemical Properties, Toxicology, & Treatment Case Studies of 1,2,3-Trichloropropane (TCP). *The Association for Environmental Health and Sciences (AEHS) Annual Meeting*. Lecture conducted from San Diego, CA.

Rosenfeld P. E. (March 2007). Blood and Attic Sampling for Dioxin/Furan, PAH, and Metal Exposure in Florida, Alabama. *The AEHS Annual Meeting*. Lecture conducted from San Diego, CA.

Hensley A.R., Scott, A., **Rosenfeld P.E.**, Clark, J.J.J. (August 21 – 25, 2006). Dioxin Containing Attic Dust And Human Blood Samples Collected Near A Former Wood Treatment Facility. *The 26th International Symposium on Halogenated Persistent Organic Pollutants – DIOXIN2006*. Lecture conducted from Radisson SAS Scandinavia Hotel in Oslo Norway.

Hensley A.R., Scott, A., **Rosenfeld P.E.**, Clark, J.J.J. (November 4-8, 2006). Dioxin Containing Attic Dust And Human Blood Samples Collected Near A Former Wood Treatment Facility. *APHA 134 Annual Meeting & Exposition*. Lecture conducted from Boston Massachusetts.

Paul Rosenfeld Ph.D. (October 24-25, 2005). Fate, Transport and Persistence of PFOA and Related Chemicals. Mealey's C8/PFOA. *Science, Risk & Litigation Conference*. Lecture conducted from The Rittenhouse Hotel, Philadelphia, PA.

Paul Rosenfeld Ph.D. (September 19, 2005). Brominated Flame Retardants in Groundwater: Pathways to Human Ingestion, *Toxicology and Remediation PEMA Emerging Contaminant Conference*. Lecture conducted from Hilton Hotel, Irvine California.

Paul Rosenfeld Ph.D. (September 19, 2005). Fate, Transport, Toxicity, And Persistence of 1,2,3-TCP. *PEMA Emerging Contaminant Conference*. Lecture conducted from Hilton Hotel in Irvine, California.

Paul Rosenfeld Ph.D. (September 26-27, 2005). Fate, Transport and Persistence of PDBEs. *Mealey's Groundwater Conference*. Lecture conducted from Ritz Carlton Hotel, Marina Del Ray, California.

Paul Rosenfeld Ph.D. (June 7-8, 2005). Fate, Transport and Persistence of PFOA and Related Chemicals. *International Society of Environmental Forensics: Focus On Emerging Contaminants*. Lecture conducted from Sheraton Oceanfront Hotel, Virginia Beach, Virginia.

Paul Rosenfeld Ph.D. (July 21-22, 2005). Fate Transport, Persistence and Toxicology of PFOA and Related Perfluorochemicals. *2005 National Groundwater Association Ground Water And Environmental Law Conference*. Lecture conducted from Wyndham Baltimore Inner Harbor, Baltimore Maryland.

Paul Rosenfeld Ph.D. (July 21-22, 2005). Brominated Flame Retardants in Groundwater: Pathways to Human Ingestion, Toxicology and Remediation. *2005 National Groundwater Association Ground Water and Environmental Law Conference*. Lecture conducted from Wyndham Baltimore Inner Harbor, Baltimore Maryland.

Paul Rosenfeld, Ph.D. and James Clark Ph.D. and Rob Hesse R.G. (May 5-6, 2004). Tert-butyl Alcohol Liability and Toxicology, A National Problem and Unquantified Liability. *National Groundwater Association. Environmental Law Conference*. Lecture conducted from Congress Plaza Hotel, Chicago Illinois.

Paul Rosenfeld, Ph.D. (March 2004). Perchlorate Toxicology. *Meeting of the American Groundwater Trust*. Lecture conducted from Phoenix Arizona.

Hagemann, M.F., **Paul Rosenfeld, Ph.D.** and Rob Hesse (2004). Perchlorate Contamination of the Colorado River. *Meeting of tribal representatives*. Lecture conducted from Parker, AZ.

Paul Rosenfeld, Ph.D. (April 7, 2004). A National Damage Assessment Model For PCE and Dry Cleaners. *Drycleaner Symposium. California Ground Water Association*. Lecture conducted from Radison Hotel, Sacramento, California.

Rosenfeld, P. E., Grey, M., (June 2003) Two stage biofilter for biosolids composting odor control. *Seventh International In Situ And On Site Bioremediation Symposium Battelle Conference* Orlando, FL.

Paul Rosenfeld, Ph.D. and James Clark Ph.D. (February 20-21, 2003) Understanding Historical Use, Chemical Properties, Toxicity and Regulatory Guidance of 1,4 Dioxane. *National Groundwater Association. Southwest Focus Conference. Water Supply and Emerging Contaminants..* Lecture conducted from Hyatt Regency Phoenix Arizona.

Paul Rosenfeld, Ph.D. (February 6-7, 2003). Underground Storage Tank Litigation and Remediation. *California CUPA Forum*. Lecture conducted from Marriott Hotel, Anaheim California.

Paul Rosenfeld, Ph.D. (October 23, 2002) Underground Storage Tank Litigation and Remediation. *EPA Underground Storage Tank Roundtable*. Lecture conducted from Sacramento California.

Rosenfeld, P.E. and Suffet, M. (October 7- 10, 2002). Understanding Odor from Compost, *Wastewater and Industrial Processes. Sixth Annual Symposium On Off Flavors in the Aquatic Environment. International Water Association*. Lecture conducted from Barcelona Spain.

Rosenfeld, P.E. and Suffet, M. (October 7- 10, 2002). Using High Carbon Wood Ash to Control Compost Odor. *Sixth Annual Symposium On Off Flavors in the Aquatic Environment. International Water Association*. Lecture conducted from Barcelona Spain.

Rosenfeld, P.E. and Grey, M. A. (September 22-24, 2002). Biocycle Composting For Coastal Sage Restoration. *Northwest Biosolids Management Association*. Lecture conducted from Vancouver Washington..

Rosenfeld, P.E. and Grey, M. A. (November 11-14, 2002). Using High-Carbon Wood Ash to Control Odor at a Green Materials Composting Facility. *Soil Science Society Annual Conference*. Lecture conducted from Indianapolis, Maryland.

Rosenfeld, P.E. (September 16, 2000). Two stage biofilter for biosolids composting odor control. *Water Environment Federation*. Lecture conducted from Anaheim California.

Rosenfeld, P.E. (October 16, 2000). Wood ash and biofilter control of compost odor. *Biofest*. Lecture conducted from Ocean Shores, California.

Rosenfeld, P.E. (2000). Bioremediation Using Organic Soil Amendments. *California Resource Recovery Association*. Lecture conducted from Sacramento California.

Rosenfeld, P.E., C.L. Henry, R. Harrison. (1998). Oat and Grass Seed Germination and Nitrogen and Sulfur Emissions Following Biosolids Incorporation With High-Carbon Wood-Ash. *Water Environment Federation 12th Annual Residuals and Biosolids Management Conference Proceedings*. Lecture conducted from Bellevue Washington.

Rosenfeld, P.E., and C.L. Henry. (1999). An evaluation of ash incorporation with biosolids for odor reduction. *Soil Science Society of America*. Lecture conducted from Salt Lake City Utah.

Rosenfeld, P.E., C.L. Henry, R. Harrison. (1998). Comparison of Microbial Activity and Odor Emissions from Three Different Biosolids Applied to Forest Soil. *Brown and Caldwell*. Lecture conducted from Seattle Washington.

Rosenfeld, P.E., C.L. Henry. (1998). Characterization, Quantification, and Control of Odor Emissions from Biosolids Application To Forest Soil. *Biofest*. Lecture conducted from Lake Chelan, Washington.

Rosenfeld, P.E., C.L. Henry, R. Harrison. (1998). Oat and Grass Seed Germination and Nitrogen and Sulfur Emissions Following Biosolids Incorporation With High-Carbon Wood-Ash. Water Environment Federation 12th Annual Residuals and Biosolids Management Conference Proceedings. Lecture conducted from Bellevue Washington.

Rosenfeld, P.E., C.L. Henry, R. B. Harrison, and R. Dills. (1997). Comparison of Odor Emissions From Three Different Biosolids Applied to Forest Soil. *Soil Science Society of America*. Lecture conducted from Anaheim California.

Teaching Experience:

UCLA Department of Environmental Health (Summer 2003 through 20010) Taught Environmental Health Science 100 to students, including undergrad, medical doctors, public health professionals and nurses. Course focused on the health effects of environmental contaminants.

National Ground Water Association, Successful Remediation Technologies. Custom Course in Sante Fe, New Mexico. May 21, 2002. Focused on fate and transport of fuel contaminants associated with underground storage tanks.

National Ground Water Association; Successful Remediation Technologies Course in Chicago Illinois. April 1, 2002. Focused on fate and transport of contaminants associated with Superfund and RCRA sites.

California Integrated Waste Management Board, April and May, 2001. Alternative Landfill Caps Seminar in San Diego, Ventura, and San Francisco. Focused on both prescriptive and innovative landfill cover design.

UCLA Department of Environmental Engineering, February 5, 2002. Seminar on Successful Remediation Technologies focusing on Groundwater Remediation.

University Of Washington, Soil Science Program, Teaching Assistant for several courses including: Soil Chemistry, Organic Soil Amendments, and Soil Stability.

U.C. Berkeley, Environmental Science Program Teaching Assistant for Environmental Science 10.

Academic Grants Awarded:

California Integrated Waste Management Board. \$41,000 grant awarded to UCLA Institute of the Environment. Goal: To investigate effect of high carbon wood ash on volatile organic emissions from compost. 2001.

Synagro Technologies, Corona California: \$10,000 grant awarded to San Diego State University. Goal: investigate effect of biosolids for restoration and remediation of degraded coastal sage soils. 2000.

King County, Department of Research and Technology, Washington State. \$100,000 grant awarded to University of Washington: Goal: To investigate odor emissions from biosolids application and the effect of polymers and ash on VOC emissions. 1998.

Northwest Biosolids Management Association, Washington State. \$20,000 grant awarded to investigate effect of polymers and ash on VOC emissions from biosolids. 1997.

James River Corporation, Oregon: \$10,000 grant was awarded to investigate the success of genetically engineered Poplar trees with resistance to round-up. 1996.

United State Forest Service, Tahoe National Forest: \$15,000 grant was awarded to investigating fire ecology of the Tahoe National Forest. 1995.

Kellogg Foundation, Washington D.C. \$500 grant was awarded to construct a large anaerobic digester on St. Kitts in West Indies. 1993

Deposition and/or Trial Testimony:

In the United States District Court For The District of New Jersey

Duarte et al, *Plaintiffs*, vs. United States Metals Refining Company et. al. *Defendant*.

Case No.: 2:17-cv-01624-ES-SCM

Rosenfeld Deposition. 6-7-2019

In the United States District Court of Southern District of Texas Galveston Division

M/T Carla Maersk, *Plaintiffs*, vs. Conti 168., Schiffahrts-GMBH & Co. Bulker KG MS “Conti Perdido”
Defendant.

Case No.: 3:15-CV-00106 consolidated with 3:15-CV-00237

Rosenfeld Deposition. 5-9-2019

In The Superior Court of the State of California In And For The County Of Los Angeles – Santa Monica

Carole-Taddeo-Bates et al., vs. Ifran Khan et al., Defendants

Case No.: No. BC615636

Rosenfeld Deposition, 1-26-2019

In The Superior Court of the State of California In And For The County Of Los Angeles – Santa Monica

The San Gabriel Valley Council of Governments et al. vs El Adobe Apts. Inc. et al., Defendants

Case No.: No. BC646857

Rosenfeld Deposition, 10-6-2018; Trial 3-7-19

In United States District Court For The District of Colorado

Bells et al. Plaintiff vs. The 3M Company et al., Defendants

Case: No 1:16-cv-02531-RBJ

Rosenfeld Deposition, 3-15-2018 and 4-3-2018

In The District Court Of Regan County, Texas, 112th Judicial District

Phillip Bales et al., Plaintiff vs. Dow Agrosiences, LLC, et al., Defendants

Cause No 1923

Rosenfeld Deposition, 11-17-2017

In The Superior Court of the State of California In And For The County Of Contra Costa

Simons et al., Plaintiffs vs. Chevron Corporation, et al., Defendants

Cause No C12-01481

Rosenfeld Deposition, 11-20-2017

In The Circuit Court Of The Twentieth Judicial Circuit, St Clair County, Illinois

Martha Custer et al., Plaintiff vs. Cerro Flow Products, Inc., Defendants

Case No.: No. 0i9-L-2295

Rosenfeld Deposition, 8-23-2017

In The Superior Court of the State of California, For The County of Los Angeles

Warrn Gilbert and Penny Gilber, Plaintiff vs. BMW of North America LLC

Case No.: LC102019 (c/w BC582154)

Rosenfeld Deposition, 8-16-2017, Trail 8-28-2018

In the Northern District Court of Mississippi, Greenville Division

Brenda J. Cooper, et al., *Plaintiffs*, vs. Meritor Inc., et al., *Defendants*

Case Number: 4:16-cv-52-DMB-JVM

Rosenfeld Deposition: July 2017

In The Superior Court of the State of Washington, County of Snohomish
Michael Davis and Julie Davis et al., Plaintiff vs. Cedar Grove Composting Inc., Defendants
Case No.: No. 13-2-03987-5
Rosenfeld Deposition, February 2017
Trial, March 2017

In The Superior Court of the State of California, County of Alameda
Charles Spain., Plaintiff vs. Thermo Fisher Scientific, et al., Defendants
Case No.: RG14711115
Rosenfeld Deposition, September 2015

In The Iowa District Court In And For Poweshiek County
Russell D. Winburn, et al., Plaintiffs vs. Doug Hoksbergen, et al., Defendants
Case No.: LALA002187
Rosenfeld Deposition, August 2015

In The Iowa District Court For Wapello County
Jerry Dovico, et al., Plaintiffs vs. Valley View Sine LLC, et al., Defendants
Law No.: LALA105144 - Division A
Rosenfeld Deposition, August 2015

In The Iowa District Court For Wapello County
Doug Pauls, et al., et al., Plaintiffs vs. Richard Warren, et al., Defendants
Law No.: LALA105144 - Division A
Rosenfeld Deposition, August 2015

In The Circuit Court of Ohio County, West Virginia
Robert Andrews, et al. v. Antero, et al.
Civil Action NO. 14-C-30000
Rosenfeld Deposition, June 2015

In The Third Judicial District County of Dona Ana, New Mexico
Betty Gonzalez, et al. Plaintiffs vs. Del Oro Dairy, Del Oro Real Estate LLC, Jerry Settles and Deward
DeRuyter, Defendants
Rosenfeld Deposition: July 2015

In The Iowa District Court For Muscatine County
Laurie Freeman et. al. Plaintiffs vs. Grain Processing Corporation, Defendant
Case No 4980
Rosenfeld Deposition: May 2015

In the Circuit Court of the 17th Judicial Circuit, in and For Broward County, Florida
Walter Hinton, et. al. Plaintiff, vs. City of Fort Lauderdale, Florida, a Municipality, Defendant.
Case Number CACE07030358 (26)
Rosenfeld Deposition: December 2014

In the United States District Court Western District of Oklahoma
Tommy McCarty, et al., Plaintiffs, v. Oklahoma City Landfill, LLC d/b/a Southeast Oklahoma City
Landfill, et al. Defendants.
Case No. 5:12-cv-01152-C
Rosenfeld Deposition: July 2014

In the County Court of Dallas County Texas
Lisa Parr et al, *Plaintiff*, vs. Aruba et al, *Defendant*.
Case Number cc-11-01650-E
Rosenfeld Deposition: March and September 2013
Rosenfeld Trial: April 2014

In the Court of Common Pleas of Tuscarawas County Ohio
John Michael Abicht, et al., *Plaintiffs*, vs. Republic Services, Inc., et al., *Defendants*
Case Number: 2008 CT 10 0741 (Cons. w/ 2009 CV 10 0987)
Rosenfeld Deposition: October 2012

In the United States District Court of Southern District of Texas Galveston Division
Kyle Cannon, Eugene Donovan, Genaro Ramirez, Carol Sassler, and Harvey Walton, each Individually and on behalf of those similarly situated, *Plaintiffs*, vs. BP Products North America, Inc., *Defendant*.
Case 3:10-cv-00622
Rosenfeld Deposition: February 2012
Rosenfeld Trial: April 2013

In the Circuit Court of Baltimore County Maryland
Philip E. Cvach, II et al., *Plaintiffs* vs. Two Farms, Inc. d/b/a Royal Farms, Defendants
Case Number: 03-C-12-012487 OT
Rosenfeld Deposition: September 2013

EXHIBIT C



Technical Consultation, Data Analysis and
Litigation Support for the Environment

1640 5th St., Suite 204 Santa
Santa Monica, California 90401
Tel: (949) 887-9013
Email: mhagemann@swape.com

Matthew F. Hagemann, P.G., C.Hg., QSD, QSP

**Geologic and Hydrogeologic Characterization
Industrial Stormwater Compliance
Investigation and Remediation Strategies
Litigation Support and Testifying Expert
CEQA Review**

Education:

M.S. Degree, Geology, California State University Los Angeles, Los Angeles, CA, 1984.

B.A. Degree, Geology, Humboldt State University, Arcata, CA, 1982.

Professional Certifications:

California Professional Geologist

California Certified Hydrogeologist

Qualified SWPPP Developer and Practitioner

Professional Experience:

Matt has 25 years of experience in environmental policy, assessment and remediation. He spent nine years with the U.S. EPA in the RCRA and Superfund programs and served as EPA's Senior Science Policy Advisor in the Western Regional Office where he identified emerging threats to groundwater from perchlorate and MTBE. While with EPA, Matt also served as a Senior Hydrogeologist in the oversight of the assessment of seven major military facilities undergoing base closure. He led numerous enforcement actions under provisions of the Resource Conservation and Recovery Act (RCRA) while also working with permit holders to improve hydrogeologic characterization and water quality monitoring.

Matt has worked closely with U.S. EPA legal counsel and the technical staff of several states in the application and enforcement of RCRA, Safe Drinking Water Act and Clean Water Act regulations. Matt has trained the technical staff in the States of California, Hawaii, Nevada, Arizona and the Territory of Guam in the conduct of investigations, groundwater fundamentals, and sampling techniques.

Positions Matt has held include:

- Founding Partner, Soil/Water/Air Protection Enterprise (SWAPE) (2003 – present);
- Geology Instructor, Golden West College, 2010 – 2014;
- Senior Environmental Analyst, Komex H2O Science, Inc. (2000 -- 2003);

- Executive Director, Orange Coast Watch (2001 – 2004);
- Senior Science Policy Advisor and Hydrogeologist, U.S. Environmental Protection Agency (1989–1998);
- Hydrogeologist, National Park Service, Water Resources Division (1998 – 2000);
- Adjunct Faculty Member, San Francisco State University, Department of Geosciences (1993 – 1998);
- Instructor, College of Marin, Department of Science (1990 – 1995);
- Geologist, U.S. Forest Service (1986 – 1998); and
- Geologist, Dames & Moore (1984 – 1986).

Senior Regulatory and Litigation Support Analyst:

With SWAPE, Matt’s responsibilities have included:

- Lead analyst and testifying expert in the review of over 100 environmental impact reports since 2003 under CEQA that identify significant issues with regard to hazardous waste, water resources, water quality, air quality, Valley Fever, greenhouse gas emissions, and geologic hazards. Make recommendations for additional mitigation measures to lead agencies at the local and county level to include additional characterization of health risks and implementation of protective measures to reduce worker exposure to hazards from toxins and Valley Fever.
- Stormwater analysis, sampling and best management practice evaluation at industrial facilities.
- Manager of a project to provide technical assistance to a community adjacent to a former Naval shipyard under a grant from the U.S. EPA.
- Technical assistance and litigation support for vapor intrusion concerns.
- Lead analyst and testifying expert in the review of environmental issues in license applications for large solar power plants before the California Energy Commission.
- Manager of a project to evaluate numerous formerly used military sites in the western U.S.
- Manager of a comprehensive evaluation of potential sources of perchlorate contamination in Southern California drinking water wells.
- Manager and designated expert for litigation support under provisions of Proposition 65 in the review of releases of gasoline to sources drinking water at major refineries and hundreds of gas stations throughout California.
- Expert witness on two cases involving MTBE litigation.
- Expert witness and litigation support on the impact of air toxins and hazards at a school.
- Expert witness in litigation at a former plywood plant.

With Komex H2O Science Inc., Matt’s duties included the following:

- Senior author of a report on the extent of perchlorate contamination that was used in testimony by the former U.S. EPA Administrator and General Counsel.
- Senior researcher in the development of a comprehensive, electronically interactive chronology of MTBE use, research, and regulation.
- Senior researcher in the development of a comprehensive, electronically interactive chronology of perchlorate use, research, and regulation.
- Senior researcher in a study that estimates nationwide costs for MTBE remediation and drinking water treatment, results of which were published in newspapers nationwide and in testimony against provisions of an energy bill that would limit liability for oil companies.
- Research to support litigation to restore drinking water supplies that have been contaminated by MTBE in California and New York.

- Expert witness testimony in a case of oil production-related contamination in Mississippi.
- Lead author for a multi-volume remedial investigation report for an operating school in Los Angeles that met strict regulatory requirements and rigorous deadlines.

- Development of strategic approaches for cleanup of contaminated sites in consultation with clients and regulators.

Executive Director:

As Executive Director with Orange Coast Watch, Matt led efforts to restore water quality at Orange County beaches from multiple sources of contamination including urban runoff and the discharge of wastewater. In reporting to a Board of Directors that included representatives from leading Orange County universities and businesses, Matt prepared issue papers in the areas of treatment and disinfection of wastewater and control of the discharge of grease to sewer systems. Matt actively participated in the development of countywide water quality permits for the control of urban runoff and permits for the discharge of wastewater. Matt worked with other nonprofits to protect and restore water quality, including Surfrider, Natural Resources Defense Council and Orange County CoastKeeper as well as with business institutions including the Orange County Business Council.

Hydrogeology:

As a Senior Hydrogeologist with the U.S. Environmental Protection Agency, Matt led investigations to characterize and cleanup closing military bases, including Mare Island Naval Shipyard, Hunters Point Naval Shipyard, Treasure Island Naval Station, Alameda Naval Station, Moffett Field, Mather Army Airfield, and Sacramento Army Depot. Specific activities were as follows:

- Led efforts to model groundwater flow and contaminant transport, ensured adequacy of monitoring networks, and assessed cleanup alternatives for contaminated sediment, soil, and groundwater.
- Initiated a regional program for evaluation of groundwater sampling practices and laboratory analysis at military bases.
- Identified emerging issues, wrote technical guidance, and assisted in policy and regulation development through work on four national U.S. EPA workgroups, including the Superfund Groundwater Technical Forum and the Federal Facilities Forum.

At the request of the State of Hawaii, Matt developed a methodology to determine the vulnerability of groundwater to contamination on the islands of Maui and Oahu. He used analytical models and a GIS to show zones of vulnerability, and the results were adopted and published by the State of Hawaii and County of Maui.

As a hydrogeologist with the EPA Groundwater Protection Section, Matt worked with provisions of the Safe Drinking Water Act and NEPA to prevent drinking water contamination. Specific activities included the following:

- Received an EPA Bronze Medal for his contribution to the development of national guidance for the protection of drinking water.
- Managed the Sole Source Aquifer Program and protected the drinking water of two communities through designation under the Safe Drinking Water Act. He prepared geologic reports, conducted public hearings, and responded to public comments from residents who were very concerned about the impact of designation.

- Reviewed a number of Environmental Impact Statements for planned major developments, including large hazardous and solid waste disposal facilities, mine reclamation, and water transfer.

Matt served as a hydrogeologist with the RCRA Hazardous Waste program. Duties were as follows:

- Supervised the hydrogeologic investigation of hazardous waste sites to determine compliance with Subtitle C requirements.
- Reviewed and wrote "part B" permits for the disposal of hazardous waste.
- Conducted RCRA Corrective Action investigations of waste sites and led inspections that formed the basis for significant enforcement actions that were developed in close coordination with U.S. EPA legal counsel.
- Wrote contract specifications and supervised contractor's investigations of waste sites.

With the National Park Service, Matt directed service-wide investigations of contaminant sources to prevent degradation of water quality, including the following tasks:

- Applied pertinent laws and regulations including CERCLA, RCRA, NEPA, NRDA, and the Clean Water Act to control military, mining, and landfill contaminants.
- Conducted watershed-scale investigations of contaminants at parks, including Yellowstone and Olympic National Park.
- Identified high-levels of perchlorate in soil adjacent to a national park in New Mexico and advised park superintendent on appropriate response actions under CERCLA.
- Served as a Park Service representative on the Interagency Perchlorate Steering Committee, a national workgroup.
- Developed a program to conduct environmental compliance audits of all National Parks while serving on a national workgroup.
- Co-authored two papers on the potential for water contamination from the operation of personal watercraft and snowmobiles, these papers serving as the basis for the development of nation-wide policy on the use of these vehicles in National Parks.
- Contributed to the Federal Multi-Agency Source Water Agreement under the Clean Water Action Plan.

Policy:

Served senior management as the Senior Science Policy Advisor with the U.S. Environmental Protection Agency, Region 9. Activities included the following:

- Advised the Regional Administrator and senior management on emerging issues such as the potential for the gasoline additive MTBE and ammonium perchlorate to contaminate drinking water supplies.
- Shaped EPA's national response to these threats by serving on workgroups and by contributing to guidance, including the Office of Research and Development publication, *Oxygenates in Water: Critical Information and Research Needs*.
- Improved the technical training of EPA's scientific and engineering staff.
- Earned an EPA Bronze Medal for representing the region's 300 scientists and engineers in negotiations with the Administrator and senior management to better integrate scientific principles into the policy-making process.
- Established national protocol for the peer review of scientific documents.

Geology:

With the U.S. Forest Service, Matt led investigations to determine hillslope stability of areas proposed for timber harvest in the central Oregon Coast Range. Specific activities were as follows:

- Mapped geology in the field, and used aerial photographic interpretation and mathematical models to determine slope stability.
- Coordinated his research with community members who were concerned with natural resource protection.
- Characterized the geology of an aquifer that serves as the sole source of drinking water for the city of Medford, Oregon.

As a consultant with Dames and Moore, Matt led geologic investigations of two contaminated sites (later listed on the Superfund NPL) in the Portland, Oregon, area and a large hazardous waste site in eastern Oregon. Duties included the following:

- Supervised year-long effort for soil and groundwater sampling.
- Conducted aquifer tests.
- Investigated active faults beneath sites proposed for hazardous waste disposal.

Teaching:

From 1990 to 1998, Matt taught at least one course per semester at the community college and university levels:

- At San Francisco State University, held an adjunct faculty position and taught courses in environmental geology, oceanography (lab and lecture), hydrogeology, and groundwater contamination.
- Served as a committee member for graduate and undergraduate students.
- Taught courses in environmental geology and oceanography at the College of Marin.

Matt taught physical geology (lecture and lab and introductory geology at Golden West College in Huntington Beach, California from 2010 to 2014.

Invited Testimony, Reports, Papers and Presentations:

Hagemann, M.F., 2008. Disclosure of Hazardous Waste Issues under CEQA. Presentation to the Public Environmental Law Conference, Eugene, Oregon.

Hagemann, M.F., 2008. Disclosure of Hazardous Waste Issues under CEQA. Invited presentation to U.S. EPA Region 9, San Francisco, California.

Hagemann, M.F., 2005. Use of Electronic Databases in Environmental Regulation, Policy Making and Public Participation. Brownfields 2005, Denver, Colorado.

Hagemann, M.F., 2004. Perchlorate Contamination of the Colorado River and Impacts to Drinking Water in Nevada and the Southwestern U.S. Presentation to a meeting of the American Groundwater Trust, Las Vegas, NV (served on conference organizing committee).

Hagemann, M.F., 2004. Invited testimony to a California Senate committee hearing on air toxins at schools in Southern California, Los Angeles.

Brown, A., Farrow, J., Gray, A. and **Hagemann, M.**, 2004. An Estimate of Costs to Address MTBE Releases from Underground Storage Tanks and the Resulting Impact to Drinking Water Wells. Presentation to the Ground Water and Environmental Law Conference, National Groundwater Association.

Hagemann, M.F., 2004. Perchlorate Contamination of the Colorado River and Impacts to Drinking Water in Arizona and the Southwestern U.S. Presentation to a meeting of the American Groundwater Trust, Phoenix, AZ (served on conference organizing committee).

Hagemann, M.F., 2003. Perchlorate Contamination of the Colorado River and Impacts to Drinking Water in the Southwestern U.S. Invited presentation to a special committee meeting of the National Academy of Sciences, Irvine, CA.

Hagemann, M.F., 2003. Perchlorate Contamination of the Colorado River. Invited presentation to a tribal EPA meeting, Pechanga, CA.

Hagemann, M.F., 2003. Perchlorate Contamination of the Colorado River. Invited presentation to a meeting of tribal representatives, Parker, AZ.

Hagemann, M.F., 2003. Impact of Perchlorate on the Colorado River and Associated Drinking Water Supplies. Invited presentation to the Inter-Tribal Meeting, Torres Martinez Tribe.

Hagemann, M.F., 2003. The Emergence of Perchlorate as a Widespread Drinking Water Contaminant. Invited presentation to the U.S. EPA Region 9.

Hagemann, M.F., 2003. A Deductive Approach to the Assessment of Perchlorate Contamination. Invited presentation to the California Assembly Natural Resources Committee.

Hagemann, M.F., 2003. Perchlorate: A Cold War Legacy in Drinking Water. Presentation to a meeting of the National Groundwater Association.

Hagemann, M.F., 2002. From Tank to Tap: A Chronology of MTBE in Groundwater. Presentation to a meeting of the National Groundwater Association.

Hagemann, M.F., 2002. A Chronology of MTBE in Groundwater and an Estimate of Costs to Address Impacts to Groundwater. Presentation to the annual meeting of the Society of Environmental Journalists.

Hagemann, M.F., 2002. An Estimate of the Cost to Address MTBE Contamination in Groundwater (and Who Will Pay). Presentation to a meeting of the National Groundwater Association.

Hagemann, M.F., 2002. An Estimate of Costs to Address MTBE Releases from Underground Storage Tanks and the Resulting Impact to Drinking Water Wells. Presentation to a meeting of the U.S. EPA and State Underground Storage Tank Program managers.

Hagemann, M.F., 2001. From Tank to Tap: A Chronology of MTBE in Groundwater. Unpublished report.

Hagemann, M.F., 2001. Estimated Cleanup Cost for MTBE in Groundwater Used as Drinking Water. Unpublished report.

Hagemann, M.F., 2001. Estimated Costs to Address MTBE Releases from Leaking Underground Storage Tanks. Unpublished report.

Hagemann, M.F., and VanMouwerik, M., 1999. Potential Water Quality Concerns Related to Snowmobile Usage. Water Resources Division, National Park Service, Technical Report.

VanMouwerik, M. and **Hagemann, M.F.** 1999, Water Quality Concerns Related to Personal Watercraft Usage. Water Resources Division, National Park Service, Technical Report.

Hagemann, M.F., 1999, Is Dilution the Solution to Pollution in National Parks? The George Wright Society Biannual Meeting, Asheville, North Carolina.

Hagemann, M.F., 1997, The Potential for MTBE to Contaminate Groundwater. U.S. EPA Superfund Groundwater Technical Forum Annual Meeting, Las Vegas, Nevada.

Hagemann, M.F., and Gill, M., 1996, Impediments to Intrinsic Remediation, Moffett Field Naval Air Station, Conference on Intrinsic Remediation of Chlorinated Hydrocarbons, Salt Lake City.

Hagemann, M.F., Fukunaga, G.L., 1996, The Vulnerability of Groundwater to Anthropogenic Contaminants on the Island of Maui, Hawaii. Hawaii Water Works Association Annual Meeting, Maui, October 1996.

Hagemann, M. F., Fukanaga, G. L., 1996, Ranking Groundwater Vulnerability in Central Oahu, Hawaii. Proceedings, Geographic Information Systems in Environmental Resources Management, Air and Waste Management Association Publication VIP-61.

Hagemann, M.F., 1994. Groundwater Characterization and Cleanup at Closing Military Bases in California. Proceedings, California Groundwater Resources Association Meeting.

Hagemann, M.F. and Sabol, M.A., 1993. Role of the U.S. EPA in the High Plains States Groundwater Recharge Demonstration Program. Proceedings, Sixth Biennial Symposium on the Artificial Recharge of Groundwater.

Hagemann, M.F., 1993. U.S. EPA Policy on the Technical Impracticability of the Cleanup of DNAPL-contaminated Groundwater. California Groundwater Resources Association Meeting.

Hagemann, M.F., 1992. Dense Nonaqueous Phase Liquid Contamination of Groundwater: An Ounce of Prevention... Proceedings, Association of Engineering Geologists Annual Meeting, v. 35.

Other Experience:

Selected as subject matter expert for the California Professional Geologist licensing examination, 2009-2011.



Developer buys Amgen property for \$25M

Plans to build 330 apartments, retail

April 22, 2022

By Kyle Jorrey

tonewstip@theacorn.com



CHANGING HANDS—Amgen's former Building No. 34 has been sold to the Latigo Group, the same firm developing 299 E. Thousand Oaks Blvd. Last year, Amgen received pre-approval from the council for a concept involving a mix of around 333 apartments and retail on the ground floor. Acorn file photo

If the pharmaceutical market ever dries up, Thousand Oaksbased Amgen might stand a good chance in real estate.

The biotech giant recently sold its old welcome center at 2150 W. Hillcrest Drive to a developer for \$25.5 million.

Latigo Group, the Los Angeles based firm behind the soon-to-be completed mixed-use development at 299 E. Thousand Oaks Blvd., said this week it intends to transform the site off Rancho Conejo Boulevard in Newbury Park into a “beautifully designed mixed-use project that will be an asset to Thousand Oaks and the surrounding community.”

“The Latigo Group strives to create best-in-class properties, in collaboration with future residents and the community,” said Mark Maron, co-founder and managing partner of Latigo, in

a statement.

Before the sale, Amgen received pre-approval from the City Council for up to 333 apartments at the 8.2-acre site, 20% of which were to be offered at below-market rate for income-eligible applicants.

That pre-approval now transfers to Latigo, which will begin the process of getting full entitlements from city staff, the Thousand Oaks Planning Commission and the City Council, which will have to sign off on a general plan amendment to change the property from industrial to mixed-use.

In an April 14 announcement, Latigo said the apartments will feature “top-tier amenities,” including a swimming pool, fitness center, outdoor lounge areas and a pet spa.

As for the retail use, Latigo said it imagines a restaurant/bar where people working at Amgen headquarters and other nearby companies (Skyworks is just down the street) can get together at lunch and after work.

At the April 2021 hearing where the City Council gave the design concept pre-approval, Councilmember Al Adam said the long-vacant welcome center property—formerly Amgen Building No. 34—was the perfect candidate for housing, which the city is desperate to see built.

“With this piece so close to Amgen, it seems to me there’s a great opportunity here for some workforce housing that would certainly benefit the Amgen corporation,” Adam said.

It’s unclear how Latigo’s affordable housing plans will differ from Amgen’s, which proposed either 28 units for very-low-income applicants or 50 units for low-income applicants. To qualify as low-income in Ventura County, a family of four must earn less than \$89,700 a year, according to annual limits set by the federal Department of Housing and Urban Development.

As for when Latigo’s first mixed-use project in the city— 299 E. Thousand Oaks Blvd.— will begin leasing, a spokesperson said it would likely be this fall.

The company is building a three-story, 142-apartment complex with 11,000 square feet of retail space across the street from Tarantula Hill Brewery near Moorpark Road.

Maron said the commercial portion of the project is almost fully leased and will include a specialty coffee shop and sushi restaurant. Two other spaces are available.

Related Stories by Thousand Oaks Acorn

[Go To The Business Section](#)



New vision OK'd for high-profile T.O. Boulevard address

After 30 years in the possession of the Nazarbekian family, the largest vacant lot on Thousand Oaks Boulevard is expected...



A different kind of pitch comes to Peppertree

After several years of playing on a temporary field at Peppertree Playfield, the Thousand Oaks Titans, a local cricket club,...



Local biotech scene enjoys banner day

Last Thursday offered further evidence that something special is underway in Thousand Oaks' oft-overlooked Rancho Conejo Industrial Area. Once a...

[Load More](#)



A \$7,000 apartment? Boulevard builder may break record books

July 29, 2022

By Kyle Jorrey
tonewstip@theacorn.com



LUXURY LIVING—A third-floor unit at the new Santal development at 299 E. Thousand Oaks Blvd., which begins pre-leasing next month, features a 450-square-foot balcony overlooking the city's namesake thoroughfare and 13-foot-high ceilings. Another third-floor unit with a 628-square-foot deck is expected to be the costliest ever rented in T.O. MICHAEL COONS/Acorn Newspapers

Among the 142 apartments that will go on the market later this year at 299 E. Thousand Oaks Boulevard, a few stand out.

On the third floor of the four-story development is a unit that features a 628-square-foot wraparound deck with unparalleled views of the city's namesake thoroughfare. Inside, floor-to-ceiling windows fill the space with natural light; there are backlit mirrors in the bathroom, two-tone cabinets in the kitchen, quartz countertops and a wine cooler.

The blinds are electric and can be controlled along with many other features in the home via a smartphone app.

Mark Maron, managing partner of The Latigo Group, the developer behind the new construction, has taken to calling the space the "mack daddy" unit. It is one of two in the building with 13-

foot-high ceilings, enormous private decks and unobstructed sightlines.

“They’re both phenomenal,” Maron said.

At a time when much of the public discourse around housing is centered on affordability—the project does include 11 affordable units—the spaces are expected to shatter the record for the most expensive apartments ever listed in Thousand Oaks, a combination of market forces (rents citywide are at an all-time high) and the amenity-rich project Latigo is building.



TOP OF THE CITY—Construction is nearing completion at 299 E. Thousand Oaks Blvd. The mixed-use development features 142 units, 11 of which have been designated as “affordable” and will be leased for significantly less than the 131 market-rate apartments. MICHAEL COONS Acorn Newspapers

While declining to give the exact price, Maron hinted in June that one of the units on the third floor (the largest is 1,144 square feet) could fetch as much as \$7,000 a month based on comparable units at new luxury developments in Woodland Hills. The square footage does not include the deck.

Scott Whittaker, Latigo co-founder and partner, said the firm felt the need to create a couple units that were “above and beyond anything else.”

In addition to three third-floor units that have large private decks and boulevard views, there are several premium units on the fourth floor, or penthouse level, that are also expected to fetch top

dollar.

While he acknowledges that the rents might be higher than most residents can afford, Maron said Santal, the name given to the new complex, is addressing an unmet need in Thousand Oaks, especially for those working in life sciences.

“People want high-quality apartments to live in. There’s no reason for them to have to go to the west side of L.A., which many people at Amgen do,” he said.

Whittaker said Santal will offer features that can’t be found elsewhere in the Conejo Valley.

“Even some of the newer projects that have come on-line, they’re not necessarily that bad from a quality standpoint, they just don’t have amenities,” Whittaker said. “They don’t have a nice pool and a nice fitness center and smart technology and co-work space. They just lack all of that stuff.”

For example, Santal, named for a fragrance that comes from sandalwood, will have its own patented scent.

“We’re going to have diffusers actually pump out the scent that we create, which is very much inspired by Le Labo’s Santal,” said Danielle Maron, Latigo vice president.



At the center of the future complex, an “upscale pool,” the developers said. The project also includes a rooftop terrace with firepit and lounge seating, a robust fitness center and various covered seating areas on the first and second floor. KYLE JORREY/Acorn Newspapers

One of the biggest draws of Santal, according to the developer, is easy access to the commercial businesses on the ground floor. Two anchor tenants have already signed—Go Fish Sushi Bar, which has one location at Simi Valley Town Center, and JOi Cafe, a Westlake staple that is opening its second location—with two more tenants in the works.

“You can walk downstairs, get sushi, walk downstairs, get coffee, get grab-and-go stuff, or you can walk across the street to the brewery (Tarantula Hill),” Whittaker said. “It will be a little

community within itself.”

The city’s first mixed-use development, 1710 on the Boulevard, has had residential tenants for over a year but has yet to welcome a restaurant. A New York-style pizza place is said to be coming soon.

Mark Maron said he’s determined to have every commercial space at Santal filled in short order.

“We’re actively trying to fill up the retail space, which we will,” he said.

Santal starts pre-leasing next month. Prospective tenants can go online and reserve a space in the building by putting down a deposit.

“We expect this thing to lease very, very quickly,” Maron said.



The luxury apartment complex rises above E. Thousand Oaks Boulevard across from Tarantula Hill Brewing Company. Residents are expected to begin moving in sometime in October. Two restaurants, Go Fish Sushi and JOi Cafe, have already signed on to fill the commercial spaces on the bottom floor facing. MICHAEL COONS/Acorn Newspapers

Because competition for the apartments, especially the 11 that will charge a rate that is significantly below market is expected to be fierce, Latigo has brought on property manager Greystar to handle leasing.

Maron said Greystar has special software to detect falsified bank records, which will come in handy as they go through the process of proving that the applicants for the affordable units are income eligible. A married couple, for example, cannot make more than \$50,200 a year in combined income—the threshold to qualify as very-low income in Ventura County.

“The last thing you want is someone to be in there for fraudulent reasons,” Maron said. “Those units are built the exact same way as every other unit, but obviously the rent is dramatically different.”

Those wishing to apply for one of the 11 units are encouraged to go to [santalthousandoaks.com](https://www.santalthousandoaks.com) once the site goes live Aug. 1.

If all goes according to plan, tenants will begin moving in Oct. 1. Maron said Latigo is planning a special opening night event to celebrate, when guests will be able to walk around the complex's courtyard and pool and dine at one of the restaurants.

Related Stories by Thousand Oaks Acorn

[Go To The Front Section](#)



Remembering Wesley

While much of the community spent the weekend celebrating Mother's Day, Kelly Welling spent it living every mother's nightmare. She...



Storm takes heavy toll on trees

A once-in-a-decade weather event last weekend punished the city's tree population and kept public works crews and first responders busy...



A different kind of pitch comes to Peppertree

After several years of playing on a temporary field at Peppertree Playfield, the Thousand Oaks Titans, a local cricket club,...

[Load More](#)

CURRENT DEVELOPMENTS



SANTAL

THOUSAND OAKS

Location: Thousand Oaks, CA
Asset Type: Mixed-Use
Total Units: 142
Retail: 10,000 sq. ft.
Expected Completion: 2022

[View Property](#)

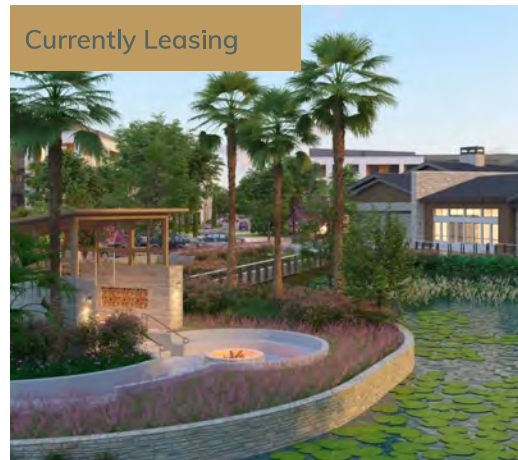

LYNWIND

Location: Davenport, FL
Asset Type: Multi-Family
Total Units: 384
Expected Completion: 2023

[View Property](#)



Infield

APARTMENTS

Location: Kissimmee, FL
Asset Type: Multi-Family
Total Units: 384
Expected Completion: 2023

[View Property](#)





Home Our Properties Our Team



SOLUNA

Location: St. Augustine, FL
Asset Type: Multi-Family
Total Units: 320
Expected Completion: 2023

[View Property](#)

FLORI

Location: Naples, FL
Asset Type: Multi-Family
Total Units: 303
Expected Completion: 2024

[View Property](#)

Hillcrest

Location: Thousand Oaks CA
Asset Type: Mixed-Use
Total Units: 333
Retail: 6,500 sq. ft.
Expected Completion: 2026

[View Property](#)

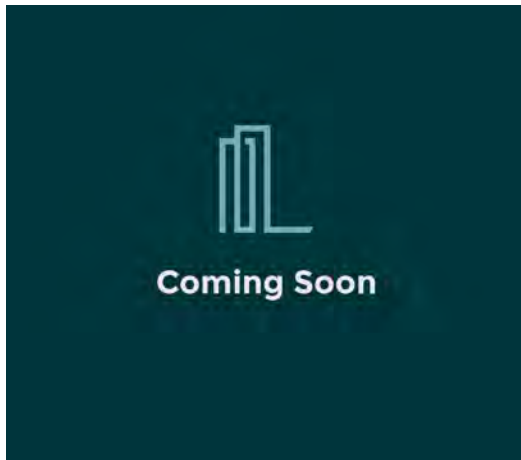



Asset Type: Multi-Family
Total Units: 444
Expected Completion: 2024

[View Property](#)



THE LATIGO GROUP

11845 WEST OLYMPIC BLVD, SUITE 515W | LOS ANGELES, CA 90064 | 310.504.2902 | INFO@LATIGO-GROUP.COM

[Accessibility](#)



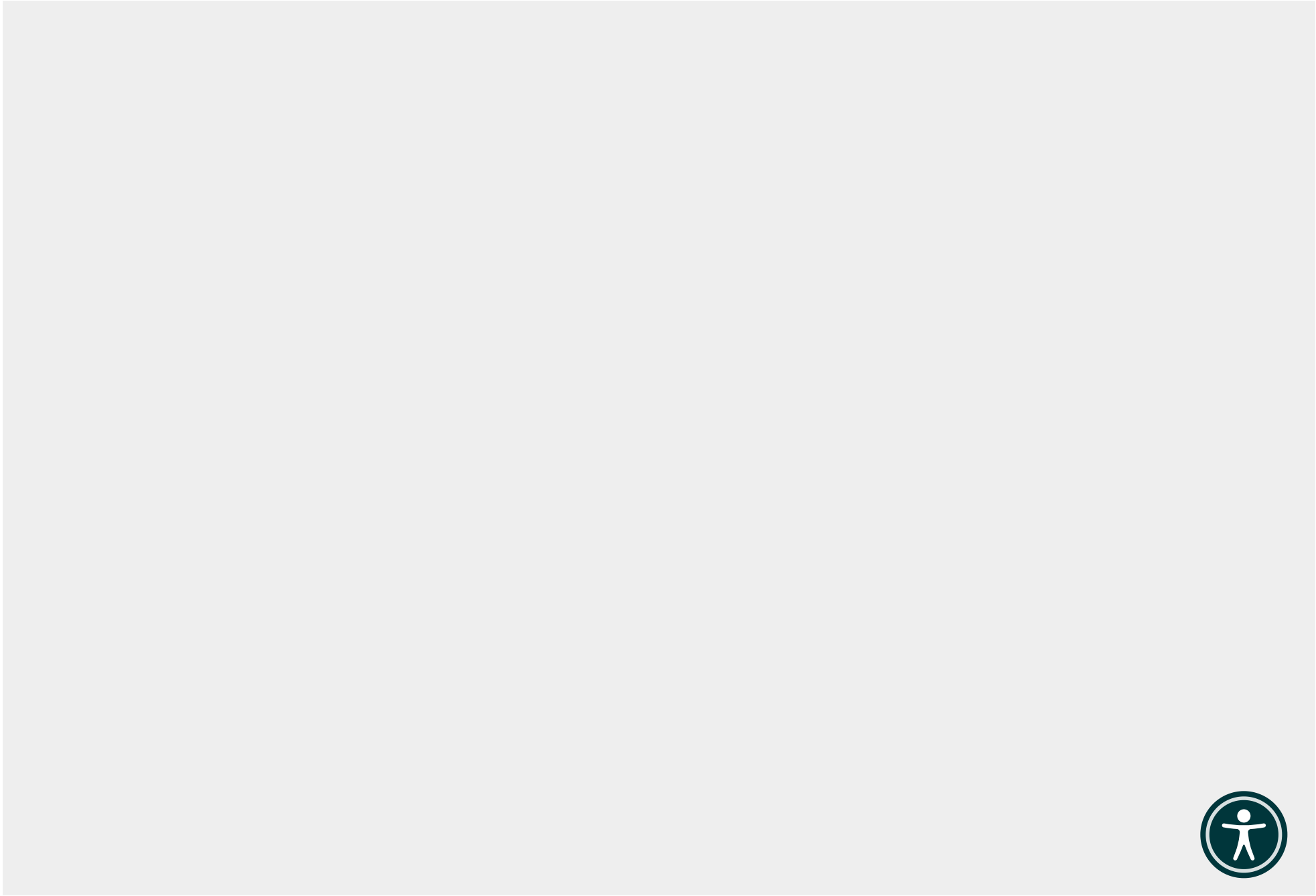



T 510.836.4200
F 510.836.4205

1939 Harrison Street, Ste. 150
Oakland, CA 94612

www.lozeaudrury.com
Amalia@lozeaudrury.com

Via Email

June 20, 2023

Kevin McNamee, Mayor
Al Adam, Mayor Pro Tem
Bon Engler, Councilmember
David Newman, Councilmember
Mikey Taylor, Councilmember
cityclerk@toaks.org

Justine Kendall, AICP, Associate Planner
Community Development Department
City of Thousand Oaks
2100 Thousand Oaks Boulevard
Thousand Oaks, CA 91362
jkendall@toaks.org

Re: Comment on Final Environmental Impact Report, Latigo Hillcrest Project (SCH# 2022100528), City Council Meeting of June 20, 2023, Agenda Item 8B

Dear Mayor McNamee and Honorable Members of the City Council:

This comment is submitted on behalf of Supporters Alliance for Environmental Responsibility (“SAFER”) regarding the Final Environmental Impact Report (“FEIR”) prepared for the Latigo Hillcrest Project (SCH# 2022100528), which proposes the construction of two four-story mixed-use buildings with a total of 333 multi-family units and 5,300 square feet of commercial space above semi-subterranean parking structures, located at 2150 West Hillcrest Drive in the City of Thousand Oaks (“Project”).

SAFER is concerned that the FEIR fails as an informational document and fails to impose all feasible mitigation measures to reduce the Project’s environmental impacts. SAFER requests that the Community Development Department address these shortcomings in a revised final environmental impact report (“RFEIR”) and recirculate the RFEIR prior to considering approvals for the Project.

LEGAL STANDARD

CEQA requires that an agency analyze the potential environmental impacts of a project’s proposed actions in an environmental impact report (“EIR”), except in certain limited circumstances. The EIR is the very heart of CEQA. (*Bakersfield Citizens for Local Control v. City of Bakersfield* (2004) 124 Cal.App.4th 1184, 1214 (“*Bakersfield Citizens*”); *Pocket Protectors v. City of Sacramento* (2004) 124 Cal.App.4th 903, 927 (“*Pocket Protectors*”).) The EIR is an “environmental ‘alarm bell’ whose purpose is to alert the public and its responsible officials to environmental changes before they have reached the ecological points of no return.” (*Bakersfield Citizens*, 124 Cal.App.4th at 1220.) The EIR

12-1



June 20, 2023

Comment on Final Environmental Impact Report, Latigo Hillcrest Project (SCH# 2022100528)

Page 2 of 4

also functions as a “document of accountability,” intended to “demonstrate to an apprehensive citizenry that the agency has, in fact, analyzed and considered the ecological implications of its action.” (*Laurel Heights Improvements Assn. v. Regents of Univ. of Cal.* (1988) 47 Cal.3d 376, 392.) The EIR process “protects not only the environment but also informed self-government.” (*Pocket Protectors*, 124 Cal.App.4th at 927.)

CEQA has two primary purposes. First, it is designed to inform decision makers and the public about the potentially significant environmental effects of a project. (14 CCR § 15002(a)(1)). “Its purpose is to inform the public and its responsible officials of the environmental consequences of their decisions before they are made. Thus, the EIR ‘protects not only the environment but also informed self-government.’” Second, CEQA requires public agencies to avoid or reduce environmental damage when “feasible” by requiring “environmentally superior” alternatives and all feasible mitigation measures. (14 CCR § 15002(a)(2) and (3); *see also, Berkeley Keep Jets Over the Bay Com. v. Board of Port Cmrs.* (2001) 91 Cal.App.4th 1344, 1354 (“*Berkeley Jets*”); *Citizens of Goleta Valley v. Board of Supervisors* (1990) 52 Cal.3d 553, 564 (“*Citizens of Goleta Valley*”).

The EIR serves to provide agencies and the public with information about the environmental impacts of a proposed project and to “identify ways that environmental damage can be avoided or significantly reduced.” (14 CCR § 15002(a)(2)). If the project will have a significant effect on the environment, the agency may approve the project only if it finds that it has “eliminated or substantially lessened all significant effects on the environment where feasible” and that any unavoidable significant effects on the environment are “acceptable due to overriding concerns.” (PRC § 21081; 14 CCR § 15092(b)(2)(A) & (B)). The lead agency may deem a particular impact to be insignificant only if it produces rigorous analysis and concrete substantial evidence justifying the finding. (*Kings County Farm Bureau v. City of Hanford* (1990) 221 Cal.App.3d 692, 732).

The lead agency must evaluate comments on the draft EIR and prepare written responses in the final EIR. (PRC § 21091(d)) The FEIR must include a “detailed” written response to all “significant environmental issues” raised by commenters. As the court stated in *City of Long Beach v. LA USD* (2009) 176 Cal.App.4th 889, 904:

The requirement of a detailed written response to comments helps to ensure that the lead agency will fully consider the environmental consequences of a decision before it is made, that the decision is well informed and open to public scrutiny, and that public participation in the environmental review process is meaningful.

The FEIR’s responses to comments must be detailed and must provide a reasoned, good faith analysis. (14 CCR § 15088(c).) Failure to provide a substantive response to comment render the EIR legally inadequate. (*Rural Land Owners Assoc. v. City Council* (1983) 143 Cal.App.3d 1013, 1020)

12-1

The responses to comments on a draft EIR must state reasons for rejecting suggested mitigation measures and comments on significant environmental issues. “Conclusory statements unsupported by factual information” are not an adequate response. (14 CCR §15088(b, c); *Cleary v. County of Stanislaus* (1981) 118 Cal.App.3rd 348). The need for substantive, detailed response is particularly appropriate when comments have been raised by experts or other agencies. (*Berkeley Keep Jets v. Bd. of Port Comm’rs* (2001) 91 Cal.App.4th 1344, 1367; *People v. Kern* (1976) 72 Cal.app.3d 761). A reasoned analysis of the issue and references to supporting evidence are required for substantive comments raised. (*Calif. Oak Found. v. Santa Clarita* (2005) 133 Cal.App.4th 1219)

12-1

TRAFFIC IMPACTS

The California Department of Transportation (“Caltrans”) provided detailed comments on the Draft EIR (“DEIR”) and recommended various mitigation measures to reduce the Project’s impacts related to vehicle miles traveled (“VMT”), transportation access, and pedestrian bicyclist safety. Notably, the Caltrans comment observes that the Project’s planned 581 car parking spaces far exceeds the City’s own parking requirements for the planned 333 multi-family units. Caltrans also recommends that the Project include the provision of Class IV bike lanes and improved transit stops along West Hillcrest Drive. Lastly, Caltrans recommends that the City consider design strategies to reduce vehicle speeds and improve pedestrian and bicyclist safety. The City’s response to these comments focuses almost exclusively on the fact that the Project’s VMT impact was found to be less-than-significant, but fails to provide the detailed justification that is required by CEQA.

12-2

Notably, CEQA requires public agencies to avoid or reduce adverse environmental impacts whenever “feasible” by requiring “environmentally superior” alternatives and all feasible mitigation measures. (14 CCR § 15002(a)(2) and (3); *see also, Berkeley Keep Jets Over the Bay Com. v. Board of Port Cmrs.* (2001) 91 Cal.App.4th 1344, 1354; *Citizens of Goleta Valley v. Board of Supervisors* (1990) 52 Cal.3d 553, 565). An EIR “must respond to specific suggestions for mitigating a significant environmental impact unless the suggested mitigation is facially infeasible. [Citations.] While the response need not be exhaustive, it should evince good faith and a reasoned analysis.” (*Covington v. Great Basin Unified Air Pollution Control District* (2019) 43 Cal.App.5th 867, 879.)

June 20, 2023

Comment on Final Environmental Impact Report, Latigo Hillcrest Project (SCH# 2022100528)

Page 4 of 4

CONCLUSION

SAFER respectfully requests that you continue consideration of the FEIR until the above-mentioned comments have been properly addressed.

12-3

Sincerely,



Amalia Bowley Fuentes
Lozeau Drury LLP

3.0 ERRATA AND MINOR CHANGES TO THE DRAFT EIR

This chapter presents specific text changes made to the Draft EIR since its publication and public review. The changes are presented in the order in which they appear in the original Draft EIR and are identified by the Draft EIR page number. Text deletions are shown in strikethrough, and text additions are shown in underline. The information contained within this chapter clarifies and expands on information in the Draft EIR and does not constitute “significant new information” requiring recirculation. (See Public Resources Code Section 21092.1; CEQA Guidelines Section 15088.5.)

Executive Summary

Executive Summary, page ES-1:

...that would contain 333 multi-family residential units (including 30 very low-income affordable units and three moderate income affordable units) ...

Executive Summary, page ES-2:

The table labeled “~~Table ES-2~~, Gross Floor Area and Land Use Summary” is mislabeled and should be named “Table ES-1, Gross Floor Area and Land Use Summary”.

Executive Summary, page ES-3:

The table labeled “~~Table ES-1~~, Apartment Breakdown by Size and Market Type” is mislabeled and should be named “Table ES-2, Apartment Breakdown by Size and Market Type”.

Executive Summary, in Table ES-1 on page ES-3:

The number of affordable housing units is changed and is addressed in the following table (and table number is changed based on the previous comment:

~~Table ES-1~~ Table ES-2
Apartment Breakdown by Size and Market Type

Land Use	Dwelling Units		Building Area, Excluding Balconies and Patios (net sf)
	Total Units (and estimated affordable component) ^a		
Multi-Family Apartments	1-BR	140 (16 of which would be affordable)	315,765 (not including common spaces, corridors, etc.) 62,025 in Building A 253,740 in Building B
	1-BR + Den	40 (0 of which would be affordable)	
	2-BR	125 (11 of which would be affordable)	
	3-BR	28 (3 of which would be affordable)	
	Total	333 (<u>303</u> of which would be affordable)	

^a The affordable units would set aside for deed restricted, Very Low-Income Households.

Executive Summary, page ES-3:

Amenities for the residents would include outdoor landscaped open space areas, including a children’s playground, dog park, and walking paths. Indoor amenities include a fitness room, game room, swimming pool and club rooms, co-working space³, a bike room, e-bike room, and other facilities.

Executive Summary, page ES-4:

- Provide market rate units and units affordable to very-low income households and moderate income households to help alleviate the state’s housing crisis and support the City’s RHNA goals, consistent with the Draft Preferred Land Use Map for the Thousand Oaks 2045 General Olan which identifies the subject property for Mixed Use Low which allows up to 30du/acre.

Executive Summary, page ES-5:

The table labeled “~~Table ES-1~~, Summary of Significant Environmental Impacts and Mitigation Measures” is mislabeled and should be named “Table ES-3, Summary of Significant Environmental Impacts and Mitigation Measures”.

Executive Summary, pages ES-5 through ES-19:

In Table ES-3, Summary of Significant Environmental Impacts and Mitigation Measures, the following mitigation measures in the table are now named:

- BIO-1 – Pre-Construction Bat Surveys
- HAZ-1 – Soil Vapor Testing
- NOI-1 – Construction Barrier
- NOI-2 – No Impact Pile Drivers
- NOI-3 – Construction Equipment Limitations at the Eastern Boundary

Executive Summary, page ES-8:

Table ES-1, Historical Resources (4.3.3.1):

Consistent with EIR Section 4.3, columns two and four should state “no impact” rather than “~~less than significant impact~~”

Note: the conclusion was correctly stated in Section 4.3, so the Section does not require correction.

Executive Summary, page ES-20:

- **4th Biotech Research and Development Alternative**
 - Description – Requires General Plan Land Use Amendment from Commercial to Industrial and a Zone Change from C-3 zone classification to M-1, 50 percent lot coverage, three-story, 35-foot tall, research and development building(s). The building would be 534,900 gross sf, consisting of 401,175 sf of research and development use and 133,1745 sf of incidental office space.
 - Comparison – Compared to the project, the alternative would have 10 equivalent, 4 reduced and ~~5~~ increased impacts.

Executive Summary, page ES-21:

As the project objectives are aligned with the City’s preferred land use pattern goals, none of the alternatives would satisfy the objectives as well as the project. Further, there is no need to adopt an alternative as the proposed project would have no unmitigable impacts to the environment.

Executive Summary, in Table ES-4 on page ES-21:

Protected Tree Permit (PTP) 2022-70780: Allow removal of seventeen (17) coast live oak (*Quercus agrifolia*) trees and encroachment into the protected zone of ~~nine~~ eight (98) coast live oak (*Quercus agrifolia*) trees.

Introduction

Introduction, page 1.0-1:

...that would contain 333 multi-family residential units (including 30 very low-income affordable units and three moderate income affordable units) ...

Project Description

Project Description, page 2.0-1:

...that would contain 333 multi-family residential units (including 30 very low-income affordable units and three moderate income affordable units) ...

Project Description, in Table 2-2 page 2.0-5

The number of affordable housing units is changed and is addressed in the following table:

**Table 2-2
Apartment Breakdown by Size and Market Type**

Land Use	Dwelling Units		Building Area, Excluding Balconies and Patios (net sf)
	Total Units (and estimated affordable component) ^a		
Multi-Family Apartments	1-BR	140 (16 of which would be affordable)	315,765 (not including common spaces, corridors, etc.) 62,025 in Building A 253,740 in Building B
	1-BR + Den	40 (0 of which would be affordable)	
	2-BR	125 (11 of which would be affordable)	
	3-BR	28 (3 of which would be affordable)	
	Total	333 (30 of which would be affordable)	

^a The affordable units would set aside for deed restricted, Very Low-Income Households.

Project Description, page 2.0-5:

Amenities for the residents would include outdoor landscaped open space areas, including children’s playground, a dog park, and walking paths.

Project Description, page 2.0-8:

Add as a new paragraph, following the last paragraph of “Project Components and Characteristics”:

The project has been designed to specify appropriate levels of air filtration for the residential units, to avoid health impacts from air pollutants generated on the adjacent freeway. Filtration requirements are specified in the project Freeway Health Risk Assessment, which is provided in the Final EIR as Attachment A, for informational purposes only (and not for purposes of CEQA impact analysis given the holding in California Building Industry Association vs. Bay Area AQMD).

Project Description, page 2.0-10:

Sheet L5-2 of the project plan set shows the proposed location of ~~47~~ 40 on-site replacement trees, a mix of 20 valley oak (*Quercus lobata*) and ~~46~~ 20 coast live oak trees (*Quercus agrifolia*), ~~and 11 California sycamore trees (*Platanus racemosa*).~~ For those ~~four~~ 11 replacement trees unable to be located on site, the applicant will compensate for the removal of the tree by providing the dollar value of each tree as a cash donation to ~~Conejo Open Space Conservation Fund~~ City’s Open Space Fund to be used toward open space land acquisition. The new on-site landscaping will include a ~~total of approximately 69~~ 11 California sycamore trees (*Platanus racemosa*) and 76 new ornamental trees, in addition to the ~~44~~ eight retained oaks and the ~~47~~ 40 replacement trees (see Appendix B, Sheets L5-1, L5-2 and L5-3 of the site plan set).

Project Description, page 2.0-12:

- Provide market rate units and units affordable to very-low income households and moderate income households to help alleviate the state’s housing crisis and support the City’s RHNA goals, consistent with the Draft Preferred Land Use Map for the Thousand Oaks 2045 General Olan which identifies the subject property for Mixed Use Low which allows up to 30du/acre.

Project Description, in Table 2-5 on page 2.0-12

Protected Tree Permit (PTP) 2022-70780: Allow removal of seventeen (17) coast live oak (*Quercus agrifolia*) trees and encroachment into the protected zone of ~~nine~~ eight (98) coast live oak (*Quercus agrifolia*) trees.

Air Quality

Air Quality, page 4.1-4:

Table 4.1-3, Ambient Air Quality, summarizes the air quality data measurements for the years ~~2016-2020-2018-2021~~ in the local airshed for the criteria pollutants of greatest concern in Ventura County.

Air Quality, page 4.1-7:

~~Although SCAG has adopted a more recent RTP/SCS for the years 2020-2045, this evaluation will correctly be based on growth data from the 2016-2040 2020 RTP/SCS which provides the data relied on in the current VCAPCD AQMP. Future AQMPs would account for updated growth projections from more recent RTPs and Regional Transportation Improvement Plans.~~

Air Quality, page 4.1-10:

Add the following paragraph after the third paragraph under the heading “AQMP Consistency.”

According to the 2020-2045 RTP/SCS, the projected population for the City of Thousand Oaks for the years 2016 and 2045 are 129,500 and 144,700, respectively. By utilizing linear interpolation, the City’s 2022 population (baseline year) is estimated at 132,645 and the 2026 population would be 134,741 (buildout year). The project would construct 333 residential units and based on the City’s average household size of 2.75 persons,¹ the project would house approximately 916 residents. If all project residents were new to the City, the addition of the project’s residents would increase the projected 2022 City population to 133,561, which would be within the City’s anticipated population growth forecast for 2026. In addition, the population in 2045, the SCAG Horizon year, is anticipated to be 144,700. Therefore, the project would also be within the City’s anticipated population growth forecast for 2045.

Air Quality, page 4.1-12:

To reduce potential emissions of ozone precursors during construction, off-road construction equipment used on the site will meet the Tier 4 Final emission reduction standards of USEPA as a project design feature to be enforced by the City as a Condition of Approval. ~~and~~ In compliance with VCAPCD Rule 74.2 (Architectural Coatings), which became effective July 1, 2021, the project would use paints with a maximum VOC content of 50 grams per liter (g/L) for residential and commercial interior and exterior surfaces.

Air Quality, page 4.1-14:

¹ U.S. Census, 2010 (Table DP-1); ACS, 2015-2019 (Table B11001, B11003).

Mitigation Measures

No mitigation is necessary as the impacts of the project as designed are less than significant, as e
Compliance with applicable requirements and the incorporation of Tier-4 final construction
equipment as a project design feature, to be enforced by the City through a Condition of Approval
 will result in emissions below applicable thresholds.

Residual Impacts

Operational impacts would be less than significant without the need for mitigation measures.
 Construction impacts would be less than significant ~~with incorporation of the project design feature,~~
~~as noted above. Impacts would thus be less than significant~~ without the need for mitigation.

Air Quality, page 4.1-15:

Add as a third paragraph under the heading “Construction Health Risk,” the following:

As asbestos, which is often found in older building materials, is friable and escapes into the air if
disrupted (e.g., through impact or deterioration), it is considered a toxic air contaminant.
Construction of the project would require a City demolition permit to demolish the existing older
two-story former office building, which was approved in 1982 and constructed in 1983. As
discussed in the Phase I Environmental Site Assessment² for the project (Appendix F) and in
Section 4.6, Hazards and Hazardous Materials, no asbestos was identified by interior observation
or through interviews or records review. However, as stated in Section 4.6, compliant with City of
Thousand Oaks Municipal Code Title 8 Building Regulations Sec. 8-1.06, 105.3.4., the project
demolition permit will require review by the City, and that review will specify the project
demolition requirements, such as regulatory compliance with VCAPCD Rule 62.7, Asbestos-
Demolition and Renovation. Regulatory compliance would avoid significant impacts from
unknown potential asbestos containing materials in the existing building to be demolished.

Air Quality, page 4.1-16:

Add the following after the existing paragraph under the heading “Operational Health Risk”:

The impacts of the environment on the project, specifically impact from proximity to gas stations
or freeways, is not one of the criteria identified in CEQA Guidelines Appendix G for determining
whether a development would result in significant air quality impacts. Additionally, the purpose of
environmental evaluation under CEQA is to identify the significant effects of the project on the
environment, not the significant effects of the environment on the project as confirmed by
California Building Industry Association v. Bay Area Air Quality Management District (2015) 62
Cal. 4th 369 (Case No. S213478). Therefore, the discussion in this section is provided for
informational and disclosure purposes only and is not considered part of the impact analysis for the
purpose of CEQA compliance.

The impacts of the environment on the project, specifically impact from proximity to gas stations
or freeways, is not one of the criteria identified in CEQA Guidelines Appendix G for determining
whether a development would result in significant air quality impacts. Additionally, the purpose of
environmental evaluation under CEQA is to identify the significant effects of the project on the
environment, not the significant effects of the environment on the project as confirmed by
California Building Industry Association v. Bay Area Air Quality Management District (2015) 62
Cal. 4th 369 (Case No. S213478). Therefore, the discussion in this section is provided for

² Stantec Consulting Services Inc, Phase I Environmental Site Assessment, March 3, 2022.

informational and disclosure purposes only and is not considered part of the impact analysis for the purpose of CEQA compliance.

Gas Stations

The California EPA and California Air Resources Board (CARB) Air Quality and Land Use Land Use Handbook³ recommends avoiding siting new sensitive land uses within 300 feet of a large gas station (defined as a facility with a throughput of 3.6 million gallons per year (MGY) or greater and recommends that new sensitive uses be sited with a 50-foot separation from all other gas stations.

The project site is adjacent to a community-serving gas station/gasoline dispensing station, not a large gas stations fitting the CARB Land Use Handbook definition. The VCAPCD Permit to Operate for this gas station,^[1] allows a throughput of up to 3.0 MGY (i.e., a year is defined as any period of 12 consecutive calendar months). The permit expressly states that prior to prior to exceeding this limit, the permittee must apply for, and receive a permit modification. The buildings proposed to be occupied in the project development would be set back more than 50 feet from the shared property boundary with the gas station, consistent with the separation recommended in the CARB Handbook for all other gas stations. The permit specifies ten nozzles, three 12,000-gallon underground gasoline tanks, and one 8,000-gallon underground diesel tank; vapor recovery system specifications; and permitted emissions. The gas station is subject to several rules that District Rule 70, “Storage and Transfer of Gasoline,” and the applicable California Air Resources Board Vapor Recovery Executive Orders. The permit states that permittee is required to permanently install:

- A Phase I vapor recovery system that is CARB-certified to prevent 98 percent of the displaced vapors that may be displaced during the transfer of gasoline from the delivery vessels into stationary gasoline storage tanks, and
- A Phase II vapor recovery system that is CARB-certified to prevent 95 percent of the displaced vapors generated during the fueling of motor vehicles.

Thus, given the size and permit requirements of the neighboring gas station, and the project setback from the station, which is greater than the CARB-recommended setback, the siting of the project is appropriate. Further, based on California Green Building Codes (Title 24, Part 11), all project residential units will have a filtration system with a minimum efficiency reporting value (MERV) rating of 13 (see also Freeway HRA discussion, below).

101 Freeway

As the project site is within 500 feet of freeway mobile source emissions, a Freeway Health Risk Assessment⁴ (Freeway HRA) was prepared to inform the project design. In order to assess the impact of emitted compounds on individuals who reside within and/or access common areas throughout the project area, air quality modeling utilizing the American Meteorological Society (AMS)/EPA Regulatory Model (AERMOD) was performed by Air Quality Dynamics to assess the downwind extent of freeway mobile source emissions (Final EIR Attachment A). The assessment and modeling methodologies used in preparation of the Freeway HRA followed the procedures outlined by USEPA, the California EPA, and VCAPCD, and a State of California threshold of one in one hundred thousand (1.0E-05) as a level posing no significant cancer risk for exposures to carcinogens (as regulated under the Safe Drinking Water and Toxic Enforcement Act, known as

³ California Environmental Protection Agency and the California Air Resources Board, Air Quality and Land Use Land Use Handbook: A Community Health Perspective, April 2005.

⁴ Air Quality Dynamics, Latigo Hillcrest Mixed-Use Project Freeway Health Risk Assessment, January 2023.

Proposition 65). The analysis concluded that with the implementation of filtration systems recommendations presented in the freeway HRA (see Appendix A of the Freeway HRA), which assign at least MERV 13 specifications to all units (with some units receiving up to HEPA filtration), the cancer risk for the project site from proximity to the 101 Freeway would fall below California EPA significance thresholds.

Air Quality, page 4.1-17:

Mitigation Measures

No mitigation measures would be necessary for any sensitive receptor ~~issue when incorporating~~ as the use of Tier 4 final equipment during grading is incorporated as a project design feature, which will be enforced by the City through a Condition of Approval.

Residual Impacts

Impacts would be less than significant, ~~employing the stated project design features.~~

Air Quality, page 4.1-18:

Other projects in the Basin may ~~also~~ be required to implement construction phase mitigation to assure less than significant impacts; however, the level of impacts cannot be known in advance and would be subject to City CEQA review.

Air Quality, page 4.1-19:

As evaluated in Section 4.1.3.3, ~~as the project would not experience significant construction program will follow VCAPCD guidance on Valley Fever impacts during construction protocols (though the fungus Coccidioides immitis is not known to be present),~~ impacts would be avoided and would not add a cumulatively considerable impact, since there are no related projects adjacent to the site that could in combination with the proposed project generate substantial concentrations of pollutants or odors affecting the sensitive receptors adjacent to the project's eastern and southern boundary.

Biological Resources

Biological Resources, page 4.2-1:

...that would contain 333 multi-family residential units (including 30 very low-income affordable units and three moderate income affordable units) ...

Biological Resources, page 4.2-12:

BIO-1: Pre-construction Bat Surveys

No earlier than three days prior...

Biological Resources, page 4.2-14:

Sheet L5-2 of the project plan set shows the proposed location of 4740 on-site replacement trees, a mix of 20 valley oak and 4620 coast live oak trees, ~~and 11 California sycamore trees.~~ For those ~~four~~ 11 replacement trees unable to be located on site, the applicant will compensate for the removal of the tree by providing the dollar value of each tree as a cash donation to ~~Conejo Open Space Conservation Fund~~ City's Open Space Fund to be used toward open space land acquisition. The new on-site landscaping will include 11 California sycamore trees and a total of approximately 69

76 new ornamental trees, in addition to the ~~44~~ eight retained oaks and the ~~47-40 replacement new~~ protected trees (see Appendix B, Sheets L5-1, L5-2 and L5-3 of the site plan set).

Cultural Resources

Cultural, Tribal Cultural, and Paleontological Resources, page 4.3-8:

The site was once used by the City of Thousand Oaks ~~briefly~~ as a temporary City Hall, ~~but only briefly;~~ ~~thus,~~ and ~~there~~ is no historical significance to the site related to that use.

Cultural, Tribal Cultural, and Paleontological Resources, page 4.3-12:

Although no tribal cultural resources have been identified on the site, in the unexpected case of inadvertent discovery of resources as described in Section 4.3.3.2 Archaeological Resources, and 4.3.3.4, Human Remains, ~~regulatory compliance would assure less than significant impacts. For archaeological resources, a condition of approval will be incorporated into the resolution to be adopted to approve the project, which reminds applicants of the statutory requirements. For human remains, a condition of approval will be incorporated into the resolution to be adopted to approve the project, which reminds applicants of the statutory requirements. Thus, regulatory compliance would assure less than significant impacts.~~

Energy

Energy, page 4.4-10:

With regard to energy, the service areas of the SCE/SoCalGas utilities would be considered the relevant geographic area of cumulative projects to determine the cumulative service related to potentially wasteful use of energy or conflicts with energy policy. ~~impacts that in turn may result in new or physically altered facilities, the construction of which could cause significant environmental impacts.~~

Energy, page 4.4-11:

Therefore, a residential project providing new units in the most efficient manner as recognized by the state, represents the optimum scenario for new housing, meaning its contributions to energy demand cannot reasonably be cumulatively considerable with regard to impacts unless the project is demonstrated to waste energy or conflict with energy policy, and as such, the project's contributions to energy demand impacts re not cumulatively considerable, and cumulative impacts would be less than significant.

Greenhouse Gas Emissions

Greenhouse Gas Emissions, page 4.5-3:

A total of ~~303~~ of the proposed residential units would be designated as affordable housing units for Very-Low-Income and Moderate-Income Households.

Greenhouse Gas Emissions, page 4.5-15:

No adjustments were made in the CalEEMod that account for how the project would increase the density of use within the infill site, be adjacent to and near commercial uses and employment centers (destination accessibility), include below market rate housing (30 very low-income affordable units and three moderate-income affordable units), and provide a co-work amenity space to encourage telecommuting/alternate work schedules.

Hazards and Hazardous Materials

Hazards and Hazardous Materials, page 4.6-12:

HAZ-1: Soil Vapor Testing

Due to the project being in close proximity...

Land Use and Planning

Land use and Planning, on page 4.7-4:

- Participate in alleviating the housing crisis by providing housing to help meet the City's RHNA allocation, including 30 dwelling units reserved for Very Low-Income households and three moderate-income households, consistent with the State Density Bonus Law.

Land use and Planning, in Table 4.7-1 on page 4.7-7:

Would not Conflict: The project proposes a residential base residential density of 30 dwelling units per acre. A density bonus of ~~36~~³⁵% is granted so a total of 333 dwelling units would be constructed. The site is currently zoned C3, which does not allow for residential use. The project would require a General Plan Amendment from Commercial to Commercial/ Residential. The General Plan Update's alternate endorsed land use map would designate the site as mixed-use. ~~Adoption of the proposed plan is anticipated later in 2023.~~

The maximum base density and unit cap for the Hillcrest Specific Plan has been carefully formulated and designed to the maximum allowable base density used in other areas of the City with the same land use, including the Commercial/ Residential Land Use Designation included in Specific Plan No. 20, which contains mixed-use developments, and the multifamily (R-3) zone of the General Plan, both of which allow 30 units per acre. This density would result in a unit cap of ~~245~~²⁴⁶ dwelling units, also known as base density units, on a net area of 8.19 acres. The project will reserve ~~12~~¹¹% of the base density units (i.e., ~~30~~²⁸ units out of the bases of ~~245~~²⁴⁶), for very low-income earners. In addition, the project includes two very low-income affordable units and three moderate income affordable units as part of the negotiated development agreement, which do not incur additional density bonus units.

By providing these affordable units, Section 65915 of the California Government Code allows a ~~38.75~~³⁵ percent density bonus of ~~95~~⁸⁷ bonus units, resulting in an overall allowance of ~~340~~³³³ dwelling units (30 du/ac base density and ~~41~~⁴⁰ du/acre with density bonus). ~~While the maximum allowable unit count is 340 units, and the maximum allowable density is 41 du/acre, the project will provide 333 dwelling units (7 fewer than allowed) at 40 du/acre (95 dwelling units beyond the 245 base market rate units because 30 affordable dwelling units are provided).~~

~~Section 65915 of the California Government Code also grants two concessions or incentives and an unlimited number of waivers or reductions of development standards for projects providing at least 10 percent of the base units to very low income earners.~~

Land Use and Planning, in Table 4.7-1 on page 4.7-8:

Would not Conflict. The project would develop 333 multi-family dwelling units. The project would set aside 30 very low-income affordable units and three moderate-income affordable units (two very-low-income affordable units and three moderate-income affordable units do not incur additional density bonus units as they are offered as part of the development agreement). Of the 246 base units, ~~12~~¹¹% are designated for low-income. A density bonus of ~~38.75~~³⁵ percent ($246 \times 0.3875 \cdot 35 = 96 \cdot 87$ dwelling units) is allowed under Thousand Oaks Municipal Code Section 9-

10.502. Of the allowed ~~9687~~ density bonus units, the project would develop 87. (Also see discussion earlier in this table, in the analysis of the policy regarding high density residential development density.)

Land use and Planning, in Table 4.7-1 on page 4.7-8:

Would not Conflict. The project is a mixed-use development consisting of multi-family residential and commercial land uses. The project includes ~~3028~~ very low-income dwelling units, which is ~~4211~~% of the 246 base density units. In addition, the project includes two very low-income affordable units and three moderate income affordable units as part of the negotiated development agreement, which do not incur additional density bonus units. The development would help meet the City's RHNA allocation. Further housing analysis is contained in Section 4.10 Population and Housing.

Noise and Vibration

Noise and Vibration, page 4.8-1, 4.8-2, 4.8-7, 4.8-8:

Footnote and table references regarding the Veneklasen Associates' Noise and Vibration Study is revised as follows:

Veneklasen Associates, Latigo Hillcrest Project; Los Angeles County, California, Noise and Vibration Study; Veneklasen Project No. 8119-002, April 4, 2023, Revised May 31, 2023.

Noise and Vibration, page 4.8-7:

Second paragraph under "Construction":

The analysis of the various phases of construction indicates the maximum construction noise produced occurs with all equipment operating during the grading phase. The predicted construction noise level at the residential area is 71 dBA; this calculation is indicated in Appendix B to the project noise and vibration study (i.e., Appendix B of EIR Appendix G). The predicted construction noise level of ~~76-71~~ dBA is significantly higher than the measured daytime hourly ambient noise levels of 60 dBA Leq to 65 dBA Leq near the sensitive receptors (see Table 2) and would result in a temporary noise increase of 6 to 11 dBA as shown in **Table 4.8-4, Estimated Construction Noise Levels**. A threshold of a 10 dB increase above ambient noise levels, which humans perceive as a doubling of noise levels, is considered an appropriate threshold. As the temporary noise level increases from project construction are greater than 10 dB, a significant impact would occur, and a reduction measure would be required to reduce temporary noise impacts. As a mitigation measure (**NOI-1**), 12-foot-high barrier at the eastern boundary of the project site is recommended to reduce the construction noise levels at the residences by 14 dBA to ~~62-57~~ dBA. The resulting predicted mitigated construction noise level of 62 dBA would be close to the measured ambient noise levels and will temporarily increase the ambient noise level by approximately ~~2-to-4~~ 1 to 2 dBA at the residences to the east, as shown on **Table 4.8-5, Mitigated Construction Noise Levels**. As the mitigated construction noise levels would not result in a 10 dB increase above existing ambient noise levels, construction noise levels would be less than significant with mitigation.

**Table 4.8-5
Mitigated Construction Noise Levels**

Scenario	Daytime Noise Level at Residences to East	
	Location 3	Location 4
Existing Ambient Noise Level	60 dBA Leq	65 dBA Leq
Project Construction Noise Level with Barrier	62-57 dBA	62-57 dBA
With Project ± Ambient Noise Level with Barrier	64-62 dBA	67-66 dBA
Temporary Noise Increase with Barrier	4 dBA	2 dBA
Source: Veneklasen Associates, Veneklasen Associates, Latigo Hillcrest Project; Los Angeles County, California, Noise and Vibration Study; Veneklasen Project No. 8119-002, April 4, 2023, <u>Revised May 31, 2023</u> .		
Note: Mitigated condition calculated for two locations closest to sensitive receptors, i.e., Location 3 and Location 4.		

As the project construction work proceeds to upper floors of the project, the construction noise would be much lower for neighboring residential uses because upper floor construction work involves quieter, less impactful equipment and techniques, as compared to the noisier phases of construction, including earth moving with heavy equipment and was determined by Veneklasen to not exceed thresholds or require mitigation.

For the earlier, noisier phase of construction, implementation of mitigation measure NOI-1 requires a 12-foot-high barrier at the eastern boundary. As shown in Table 4.8-5b, Mitigated Construction Noise at Second Floor (12-foot Barrier), with the 12-foot-high barrier at the eastern boundary, the noisiest project construction noise of 71 dBA would be reduced by 5 decibels to 66 dBA at the second story of the residential units next door, where the existing ambient noise level measured between 60 dBA and 65 dBA. The predicted 66 dBA would thus be close to the measured ambient noise level, temporarily increasing the ambient noise level by up to approximately 4 dBA to 7 dBA at the second floor of the two-story residences to the east (as described in the table below). Based on the significance threshold of a 10 dBA increase, the impact would remain less than significant.

**Table 4.8-5b
Mitigated Construction Noise at Second Floor (12-foot Barrier)**

Scenarios	Noise Level at Location 3 (dBA Leq)	Noise Level at Location 4 (dBA Leq)
A. Existing Ambient (Daytime Leq)	60	65
B. Project Construction Noise	71	71
C. Barrier Reduction	5	5
D. Project Construction Noise w/Barrier (B-C)	66	66
E. W/Project + Ambient Noise	67	69
F. Temporary Increase w/Barrier (E- A)	7	4

Noise and Vibration, page 4.8-9:

NOI-1: Construction Barrier

A 12-foot-high barrier shall be placed at the eastern boundary of the project site during construction to reduce the construction noise levels at the residences by 14 dBA to ~~62-57~~ dBA. The resulting predicted mitigated construction noise level of ~~62-57~~ dBA is close to the measured ambient noise levels and will temporarily increase the ambient noise level by approximately ~~2 to 4~~ 1 to 2 dBA at the residences to the east, as shown on Table 6 of the EIR Noise and Vibration Study (Veneklasen 2023).

Noise and Vibration, page 4.8-10:

NOI-2: No Impact Pile Drivers

In order to avoid impacts to vibration sensitive...

NOI-3: Construction Equipment Limitations at the Eastern Boundary

In order to assure...

Noise and Vibration, page 4.8-12:

~~At over five miles west of the City's western boundary~~The City's western boundary is over five miles from the Camarillo Airport, the nearest airport to the City. At this distance, neither the project nor the cumulative projects would expose people living or working in the area to excessive levels of aircraft noise.

Population and Housing

Population and Housing, page 4.9-8:

...that would contain 333 multi-family residential units (including 30 very low-income affordable units and three moderate income affordable units) ...

Population and Housing, page 4.9-8:

Buildout of the proposed project would add a total of 333 new multi-family residential units, including 30 very low-income and three moderate-income affordable units ...

Population and Housing, page 4.9-10:

The project includes the construction of affordable housing units -30 units to be designated for very low-income and three moderate-income residents.

Public Services

Public Services – Fire Services, page 4.10.1-8:

Ventura County Fire Protection District Ordinance No. 27

~~Effective January 11, 2011, Ordinance 27 of the Ventura County Fire Protection District to be known as the Ventura County Fire Code, adopted by reference the 2010 California Fire Code and portions of the 2009 International Fire Code, both of which are part of the California Building Standards Code, known as California Code of Regulations (CCR), Title 24.~~

Ventura County Fire Protection District Ordinance No. 29

~~Effective January 1, 2017, Ordinance 29 of the Ventura County Fire Protection District to be known as the Ventura County Fire Apparatus Access Code, establishes the minimum cumulative design and maintenance standards for emergency fire access roads within the jurisdictional boundaries of the Ventura County Fire Protection District. These provisions permit emergency resources to response to an incident in a safe and effective manner.~~

Ventura County Fire Protection District Ordinance No. 31

~~Adopted on October 15, 2019, Ordinance 31 of the Ventura County Fire Protection District to be known as the Ventura County Fire Code (VCFC), adopted by reference the 2019 California Fire Code and portions of the 2018 International Fire Code, both of which are part of the California~~

~~Building Standards Code. Ordinance 30 includes select Appendices with additions, deletions, and amendments to the California Fire Code and International Fire Code.~~

Public Services – Police Services , page 4.10.2-4:

...that would contain 333 multi-family residential units (including 30 very low-income affordable units and three moderate income affordable units) ...

Transportation

Transportation, page 4.11-7:

The City of Thousand Oaks adopted an administrative policy stating the thresholds of significance are determined on a case by case basis, so for the purpose of this project, a significant impact would occur if the VMT per capita or VMT per employee exceeds the Citywide average VMT per capita or per employee of the baseline (i.e., existing calculated averages).

Transportation, page 4.11-10:

Driveways will be constructed pursuant City road design standards and should be designed to accommodate the expected design vehicles, such as; moving trucks and fire trucks for the residential areas, and delivery trucks and fire trucks for the retail areas.

Utilities and Service Systems

Utilities and Service Systems – Water, page 4.12.1-14:

The project demands would fall within and would only contribute a small fraction of overall water demand within the CalAm service area, and the project's impact would be less than significant impact and thus not be cumulatively considerable. Further, CalAm, the CMWD and the City maintain emergency interties, which allow for water transfers during emergencies, and improve regional supply reliability by allowing the three entities access to each other's sources in an emergency. The CalAm Ventura County District includes long-term Drought Management Measures to assist in lowering water demands, which can improve the water service reliability and help meet state and regional water conservation goals.

Utilities and Service Systems – Solid Waste, page 4.12.3-6:

The project will create a mixed-use residential apartment complex community with 333 multi-family residential units (including 30 very low-income and moderate-income affordable units) ...

Effects Determined not Significant

Effects Determined not Significant, page 4.13-2

The proposed structures would be similar in height and scale to existing industrial park buildings to the north of the project site and would blend in with the surrounding land uses. The exteriors of the proposed buildings would feature articulated facades and utilize multiple building materials such as ~~light gray sand finish~~ stucco, wood-like fiber cement panels, multi-colored brick veneer, and wood-like extruded aluminum louvers, which add detailing that is designed to increase the aesthetic value of the development. While some on-site vegetation and landscaping trees will be removed by the project, additional landscaping with including trees and shrubs will be provided to add some screening of the parking lots and buildings.

Alternatives

Alternatives, page 5.0-4:

- Provide market rate units and units affordable to very-low income households and moderate income households to help alleviate the state’s housing crisis and support the City’s RHNA goals, consistent with the Draft Preferred Land Use Map for the Thousand Oaks 2045 General Olan which identifies the subject property for Mixed Use Low which allows up to 30du/acre.

Other CEQA

Other CEQA, page 6.0-2:

No significant operational-level project impacts or cumulative project impacts would occur as a result of the project after mitigation, and all of the construction related impacts would be avoided or reduced to a less than significant level with mitigation, as listed above.

Other CEQA, page 6.0-2 through 6.0-3:

- Latigo Hillcrest would provide additional housing in furtherance of the City’s Regional Housing Needs Assessment (RHNA). The project would provide ~~3003~~ market rate units, plus 30 units to very low-income households and three moderate-income households based on the State Density Bonus Law definition, to help alleviate the state’s housing crisis and support the City’s RHNA goals.

Preparers of the EIR, Persons Consulted, and References

References, page 7.0-15:

Veneklasen Associates, Latigo Hillcrest Project; Los Angeles County, California, Noise and Vibration Study; Veneklasen Project No. 8119-002, April 4, 2023, Revised May 31, 2023.

**MITIGATION MONITORING AND REPORTING PROGRAM
LATIGO HILLCREST DEVELOPMENT PROJECT**

This Mitigation Monitoring and Reporting Program (MMRP) provides a list of Mitigation Measures (MMs) from the Environmental Impact Report applicable to the project, and provides the Required Action/Responsible Party, Timing, Responsible Review Agency, and a column for notations related to Compliance Verification. This MMRP is a living document through the time periods outlined for each measure.

MITIGATION MEASURE	ACTION REQUIRED / RESPONSIBLE PARTY	TIMING	RESPONSIBLE REVIEW AGENCY	COMPLIANCE VERIFICATION (INITIALS/DATE/COMMENTS)
BIOLOGICAL RESOURCES				
<p>MM BIO-1 – Pre-Construction Bat Surveys</p> <p>No earlier than three days prior to ground or vegetation disturbing activities, and separately three days prior to demolition activities if occurring 14 days or more after ground or vegetation disturbing activities, a City-approved qualified biologist shall inspect the outside and inside of the vacant structure for sign of roosting bats, such as presence of guano or direct observations. A report of the bat survey results shall be submitted to the City for review and approval prior to ground and/or vegetation disturbance activities. If evidence of bat roosting is observed, building demolition shall not be allowed until a qualified biologist can verify that the roost is no longer active. Separate ground or vegetation disturbing activities may commence if determined appropriate by the biologist, with or without an avoidance buffer if found necessary. If necessary, bats may be evicted and building demolished following submittal and approval of a Bat Avoidance</p>	<p>Conduct bat surveys / Applicant’s Qualified Consultant</p>	<p>No earlier than three days prior to ground or vegetation disturbing activities, and separately three days prior to demolition activities if occurring 14 days or more after ground or vegetation disturbing activities</p>	<p>City of Thousand Oaks Department of Community Development</p>	

MITIGATION MEASURE	ACTION REQUIRED / RESPONSIBLE PARTY	TIMING	RESPONSIBLE REVIEW AGENCY	COMPLIANCE VERIFICATION (INITIALS/DATE/COMMENTS)
Plan by the California Department of Fish and Wildlife (CDFW).				
CULTURAL, TRIBAL CULTURAL AND PALEONTOLOGICAL RESOURCES				
<p>MM PAL-1 – Paleontological Monitoring Plan</p> <p>Prior to construction, a company qualified to provide paleontological monitoring should be engaged by the applicant to provide monitoring services. The paleontological monitoring team should examine the project geotechnical report, the final project grading plan, and the site schedule to determine what subsurface activities may require paleontological monitoring of project site grading. Spot-check monitoring may be used within older alluvial deposits, however, if fossils are identified in older alluvial material, or if deeper fossil-bearing rock formations are encountered, then fulltime paleontological monitoring should take place to the end of site grading.</p> <p>The paleontological team will develop a construction phase paleontological monitoring plan (Monitoring Plan), which will include all available paleontological context for the project, including the Natural History Museum of Los Angeles County (NHM) record of findings, the geotechnical report, and the Phase I Cultural Resources Assessment, as well as guidelines on when spot-check and fulltime monitoring should be used, what the project discovery plan is for fossil</p>	<p>Review geotechnical report, the final project grading plan, and the site schedule to determine what subsurface activities may require paleontological monitoring of project site grading / Applicant’s Qualified Paleontological Monitor</p> <p>Perform spot-check monitoring within older alluvial deposits and if fossils are identified, start fulltime monitoring and develop a Monitoring Plan / Applicant’s Qualified Paleontological Monitor</p> <p>Conduct WEAP Training / Applicant’s Qualified Paleontological Monitor</p>	<p>Review of reports/plans: Prior to construction (review reports/ plans)</p> <p>Monitoring (and Preparation of Monitoring Plan if applicable): During project grading</p>	<p>City of Thousand Oaks</p>	

MITIGATION MEASURE	ACTION REQUIRED / RESPONSIBLE PARTY	TIMING	RESPONSIBLE REVIEW AGENCY	COMPLIANCE VERIFICATION (INITIALS/DATE/COMMENTS)
<p>resources, and what the communication plan is that should be followed in the case of discovery. The Monitoring Plan will also include a Worker Environmental Awareness Plan (WEAP) in order to educate grading and trenching teams on the purpose of monitoring and what paleontological monitors look for as to fossil resources. The WEAP training should discuss what actions should take place upon a fossil discovery.</p>				
<p>MM PAL-2 – Paleontological Monitoring</p> <p>The paleontological monitor will collect any fossil material that is uncovered through grading that is found within a disturbed context, and can halt construction within 30-feet of a potentially significant fossil resource if necessary. Fossils collected from a disturbed context or that do not warrant additional assessment can be collected, without the need to halt grading. If fossils are not present within the older alluvial or bedrock material, and the project conditions warrant reduced monitoring, then a weekly spot-check system of monitoring can be arranged by the compliance team with the construction manager. However, if fossils are encountered, which cannot be removed during grading and that the monitor believes will need further assessment, then the project “discovery” protocol will be followed. Discovery situations that do not lead to further assessment, survey,</p>	<p>Collect any fossil material uncovered during grading, and halt work within 30-feet of a significant fossil resource and follow appropriate discovery protocol / Applicant’s Qualified Paleontological Monitor</p> <p>Prepare a final project Monitoring Report and a Curation Plan and curation, if applicable, in coordination with the NHM / Applicant’s Qualified Paleontological Monitor</p>	<p>During project grading</p>	<p>City of Thousand Oaks Community Development Department</p>	

MITIGATION MEASURE	ACTION REQUIRED / RESPONSIBLE PARTY	TIMING	RESPONSIBLE REVIEW AGENCY	COMPLIANCE VERIFICATION (INITIALS/DATE/COMMENTS)
<p>evaluation, or data recovery can be described in the monitor’s daily Monitoring Report.</p> <p>All fossils recovered that may be of importance to California paleontology, will be cleaned, analyzed, and described within a final project Monitoring Report, which will be submitted to the NHM at the end of the project. All materials will be curated at the NHM or placed on public display by the owner. If important fossils are found during monitoring, a Curation Plan will be needed that is reviewed by the lead agency prior to the publication of the Monitoring Report. The costs of the Monitoring Report, the Curation Plan, and the processing, analysis, and curation of all fossils will be the responsibility of the applicant.</p>				
<p>MM PAL-3 – Fossil Discovery Protocol</p> <p>If fossil materials are encountered by the project grading or trenching crews when the worksite is not being monitored, either because the project is not within sensitive rock units or because spot- check monitoring is taking place, then a Fossil Discovery Protocol should be followed by the grading/trenching team.</p> <p>If potentially significant fossil materials are encountered during project grading within native soils or original context, then all work in that area shall be halted or diverted away from the discovery to a</p>	<p>Outreach to the Paleontological Monitor if fossil materials are encountered when the Monitor is not present / Applicant’s Construction Contractor</p> <p>Halt all work in the area of potentially significant fossil materials and within 30-feet until a Senior Paleontologist can evaluate the discovery and if significant, inform the City</p>	<p>During project grading or trenching</p>	<p>City of Thousand Oaks Community Development Department</p>	

MITIGATION MEASURE	ACTION REQUIRED / RESPONSIBLE PARTY	TIMING	RESPONSIBLE REVIEW AGENCY	COMPLIANCE VERIFICATION (INITIALS/DATE/COMMENTS)
<p>distance of 30-feet until a senior paleontologist can evaluate the nature and/or significance of the find(s). If the senior paleontologist confirms that the discovery is potentially significant, then the lead agency and the applicant will be contacted and informed of the discovery. Construction will not resume in the locality of the discovery until consultation between the senior paleontologist, the applicant, the lead agency, and any other concerned parties (such as additional regulatory agencies), takes place and reaches a conclusion approved by the lead agency.</p> <p>If a significant fossil resource is discovered during earth-moving, complete avoidance of the find is preferred. However, if the discovery cannot be avoided, further survey work, evaluation tasks, or data recovery of the significant fossil resource may be required by the lead agency. The lead agency may also require additional site monitoring based on the nature of the discovery. All costs for site monitoring, discovery assessment, discovery evaluation, or data recovery of will be the responsibility of the Applicant. Any reports generated by the discovery event will be submitted to the NHM at the conclusion of the project.</p>	<p>of Thousand Oaks and Applicant / Applicant's Construction Contractor Applicant's Qualified Paleontological Monitor</p>			

MITIGATION MEASURE	ACTION REQUIRED / RESPONSIBLE PARTY	TIMING	RESPONSIBLE REVIEW AGENCY	COMPLIANCE VERIFICATION (INITIALS/DATE/COMMENTS)
HAZARDS AND HAZARDOUS MATERIALS				
<p>MM HAZ-1 – Soil Vapor Testing</p> <p>Due to the project being in close proximity to two open cleanup sites as Recognized Environmental Conditions (RECs) with a potential Vapor Encroachment Condition (VEC), although the possibility of hazardous material migrating beneath the project site from the RECs is considered low, limited soil vapor testing in the areas of proposed buildings intended for human occupancy shall be required at the project site. The results of the soil vapor testing will be used to evaluate if potential VECs exist and whether engineer controls (vapor barrier) are needed for the proposed redevelopment of the project site.</p>	<p>Conduct soil vapor testing to investigate potential vapor encroachment conditions and if vapor control is needed for redevelopment / Applicant’s Qualified Consultant</p>	<p>Prior to demolition and construction activities</p>	<p>City of Thousand Oaks Department of Building and Safety</p>	
NOISE AND VIBRATION				
<p>MM NOI-1 – Construction Barrier</p> <p>A 12-foot-high barrier shall be placed at the eastern boundary of the project site during construction to reduce the construction noise levels at the residences by 14 dBA to 57 dBA. The resulting predicted mitigated construction noise level of 57 dBA is close to the measured ambient noise levels and will temporarily increase the ambient noise level by approximately 1 to 2 dBA at the residences to the east, as shown on Table 6 of the EIR Noise and Vibration Study (Veneklasen 2023, Revised for Final EIR May 31, 2023).</p>	<p>Place a 12-foot-high barrier at the eastern boundary during demolition and construction activity / Applicant’s Construction Contractor</p>	<p>Prior to demolition and construction activities</p>	<p>City of Thousand Oaks Department of Building and Safety</p>	

MITIGATION MEASURE	ACTION REQUIRED / RESPONSIBLE PARTY	TIMING	RESPONSIBLE REVIEW AGENCY	COMPLIANCE VERIFICATION (INITIALS/DATE/COMMENTS)
<p>MM NOI-2 – No Impact Pile Drivers In order to avoid impacts to vibration-sensitive uses north of the project site, impact pile drivers shall not be used on site and alternative equipment and methods (such as cast-in-drilled-hole (CIDH) piles) shall be used to construct the deep foundation system for the proposed project buildings.</p>	Use alternative equipment and methods in place of impact pile drivers / Applicant's Construction Contractor	During construction activities	City of Thousand Oaks Department of Building and Safety	
<p>MM NOI-3 – Construction Equipment Limitations at the Eastern Boundary In order to assure avoidance of potential building damage impacts, no more than two units of powered construction equipment shall be used at the same time within 20 feet from any residence on the east side of the site.</p>	Use no more than two units of powered construction equipment within 20 feet of any residences to the east / Applicant's Construction Contractor	During construction activities	City of Thousand Oaks Department of Building and Safety	

5.0 CEQA FINDINGS OF FACT

The California Environmental Quality Act (Pub. Resources Code, Section 21000 et seq.) (CEQA) requires that public agencies shall not approve or carry out a project for which an environmental impact report (EIR) has been certified that identifies one or more significant adverse environmental effects of a project unless the public agency makes one or more written Findings for each of those significant effects, accompanied by a brief explanation of the rationale for each Finding (CEQA Guidelines [Cal. Code Regs., tit. 14, Section 15000 et seq.], Section 15091). This document presents the CEQA Findings of Fact made by the City of Thousand Oaks, in its capacity as the CEQA Lead Agency, regarding the Latigo Hillcrest Project (project), evaluated in the project Draft Environmental Impact Report (Draft EIR) and Final Environmental Impact Report (Final EIR).

SECTION I: INTRODUCTION

Public Resources Code Section 21002 states that “public agencies should not approve projects as proposed if there are feasible alternatives or feasible mitigation measures available which would substantially lessen the significant environmental effects of such projects[.]” Section 21002 further states that the procedures required by CEQA “are intended to assist public agencies in systematically identifying both the significant effects of proposed projects and the feasible alternatives or feasible mitigation measures which would substantially lessen such significant effects.”

Pursuant to Section 21081(a) of the Public Resources Code, a public agency may only approve or carry out a project for which an EIR has been completed that identifies any significant environmental effects if the agency makes one or more of the following written finding(s) for each of those significant effects accompanied by a brief explanation of the rationale for each finding:

1. Changes or alterations have been required in, or incorporated into, the project which mitigate or avoid the significant effects on the environment.
2. Those changes or alterations are within the responsibility and jurisdiction of another public agency and have been, or can and should be, adopted by that other agency.
3. Specific economic, legal, social, technological, or other considerations, including considerations for the provision of employment opportunities for highly trained workers, make infeasible the mitigation measures or alternatives identified in the environmental impact report.

As indicated above, Section 21002 requires an agency to “avoid or substantially lessen” significant adverse environmental impacts. Thus, mitigation measures that “substantially lessen” significant environmental impacts, even if not completely avoided, satisfy Section 21002’s mandate. (*Laurel Hills Homeowners Assn. v. City Council* (1978) 83 Cal.App.3d 515, 521 [“CEQA does not mandate the choice of the environmentally best feasible project if through the imposition of feasible mitigation measures alone the appropriate public agency has reduced environmental damage from a project to an acceptable level”]; *Las Virgenes Homeowners Fed., Inc. v. County of Los Angeles* (1986) 177 Cal. App. 3d 300, 309 [“[t]here is no requirement that adverse impacts of a project be avoided completely or reduced to a level of insignificance . . . if such would render the project unfeasible”].)

While CEQA requires that lead agencies adopt feasible mitigation measures or alternatives to substantially lessen or avoid significant environmental impacts, an agency need not adopt infeasible mitigation measures or alternatives (Pub. Resources Code, Section 21002.1(c) [if “economic, social, or other conditions make it infeasible to mitigate one or more significant effects on the environment of a project, the project may nonetheless be carried out or approved at the discretion of a public agency”]; see also State CEQA Guidelines, Section 15126.6(a) [an “EIR is not required to consider alternatives which are infeasible”].)

CEQA defines “feasible” to mean “capable of being accomplished in a successful manner within a reasonable period of time, taking into account economic, environmental, social, and technological factors.” (Pub. Resources Code, Section 21061.1.) The CEQA Guidelines add “legal” considerations as another indicia of feasibility. (State CEQA Guidelines, Section 15364.) Project objectives also inform the determination of “feasibility.” (Jones v. U.C. Regents (2010) 183 Cal. App. 4th 818, 828-829.) “[F]easibility” under CEQA encompasses “desirability” to the extent that desirability is based on a reasonable balancing of the relevant economic, environmental, social, and technological factors.” (City of Del Mar v. City of San Diego (1982) 133 Cal.App.3d 401, 417; see also Sequoyah Hills Homeowners Assn. v. City of Oakland (1993) 23 Cal.App.4th 704, 715.) “Broader considerations of policy thus come into play when the decision-making body is considering actual feasibility[.]” (Cal. Native Plant Soc’y v. City of Santa Cruz (2009) 177 Cal.App.4th 957, 1000 (“Native Plant”); see also Pub. Resources Code, Section 21081(a)(3) [“economic, legal, social, technological, or other considerations” may justify rejecting mitigation and alternatives as infeasible] (emphasis added).)

Environmental impacts that are less than significant do not require the imposition of mitigation measures. (Leonoff v. Monterey County Board of Supervisors (1990) 222 Cal.App.3d 1337, 1347.)

The California Supreme Court has stated, “[t]he wisdom of approving . . . any development project, a delicate task which requires a balancing of interests, is necessarily left to the sound discretion of the local officials and their constituents who are responsible for such decisions. The law as we interpret and apply it simply requires that those decisions be informed, and therefore balanced.” (Citizens of Goleta Valley v. Board of Supervisors (1990) 52 Cal.3d 553, 576.) In addition, perfection in a project or a project’s environmental alternatives is not required; rather, the requirement is that sufficient information be produced “to permit a reasonable choice of alternatives so far as environmental aspects are concerned.” Outside agencies (including courts) are not to “impose unreasonable extremes or to interject [themselves] within the area of discretion as to the choice of the action to be taken.” (Residents Ad Hoc Stadium Com. v. Board of Trustees (1979) 89 Cal.App.3d 274, 287.)

SECTION II: FINDINGS REGARDING ENVIRONMENTAL IMPACTS NOT REQUIRING MITIGATION

The City Council hereby finds that the following potential environmental impacts of the proposed project are less than significant and therefore do not require the imposition of mitigation measures.

A. Aesthetics

1. Scenic Vistas/Highways

Finding: Less than Significant.

Explanation: Under existing conditions, distant ridgelines are located along the City boundaries to the north, west, and south of the project site, but are not visible from the adjacent 101 Freeway due to topography. Further, much of the existing vegetation and landscaping trees visible under existing conditions will remain post-project, as the trees in the U.S. Route 101 (U.S. 101, 101 Freeway, or freeway) right-of-way would remain. The vegetation to remain is within the freeway right-of-way, and it will continue to provide substantial visual screening that blocks or limits views, even if topography were to allow views of distant ridgelines (which it does not). Views to the north from the 101 Freeway travel lanes in the vicinity of the project as well as from the freeway exit ramp located adjacent to the southern boundary of the subject property do not afford views of any distant scenic mountain resources. Additionally, northwesterly views from the 101 Freeway north travel lanes (westbound/northbound lanes in the project vicinity) of the site and distant ridgelines beyond for travelers approaching from the east are blocked by an existing sound wall

that terminates approximately due south of the property boundary between the project site and the existing residential development to the east. Views from 101 Freeway of the ridgeline to the south of the City would not be affected by the project.

2. Regulations Concerning Scenic Quality

Finding: Less than Significant.

Explanation: The proposed structures would be similar in height and scale to existing industrial park buildings to the north of the project site and would blend in with the surrounding land uses. The exteriors of the proposed buildings would feature articulated facades and utilize multiple building materials such as stucco, wood-like fiber cement panels, multi-colored brick veneer, and wood-like extruded aluminum louvers, which would add detailing that is designed to increase the aesthetic value of the development. While some on-site vegetation and landscaping trees will be removed by the project, additional landscaping including trees and shrubs will be provided to add some screening of the parking lots and buildings. The proposed development would be subject to the City's Resolution 91-172 Corridor Guidelines. The site does not contain rock outcroppings or historic buildings. As such, it would not damage rock outcroppings or historic buildings and would have no impact regarding such aesthetic resources. Although the proposed structures in the southern portion of the site would be visible from the 101 Freeway, the project would not result in a blocking of any existing scenic vistas from the freeway of distant ridgelines as such vistas are not currently available under existing conditions. The existing vegetation and landscaping trees that will remain within the freeway right-of-way south of the project site, combined with proposed project landscaping as depicted in the project plans, would provide a substantial degree of screening of the site and the proposed structure, as is the case with the existing landscaping and structure on the site. As for non-freeway corridor views, the project will remove existing landscaping including trees from planter areas around the existing structure and within the parking lot, as well as along the perimeter of the property, and will install new landscaping throughout the site.

3. Light and Glare

Finding: Less than Significant.

Explanation: Similar to the existing use, the project design includes lighting to increase the safety and security of the project. Nighttime illumination of the project site would be similar to the existing use, including use of pole-mounted lighting along the perimeter of the driveway/surface parking lot area, although the proposed project would utilize downward-facing LED lighting fixtures. The project lighting would comply with applicable City standards to prevent spillage of illumination beyond the boundaries of the project site, which would include bollard-mounted lighting fixtures along walking paths and wall mounted lights on buildings angled downward towards the ground to reduce nighttime glare, and avoid light spillover to sensitive uses beyond the boundary of the project. Additionally, exterior lighting would be installed beneath canopies associated with the proposed commercial spaces, and thus, the bulbs would be shielded from view.

B. Agriculture and Forestry Resources

1. Agricultural Resources

Finding: No Impact.

Explanation: The project site and the subsequent areas are located within the “urban and built-up” classification on state farmland maps. The project site and adjacent properties are not used or zoned for agricultural uses and the project would not conflict with a Williamson Act Contract.

2. Forestry Resources

Finding: No Impact.

Explanation: The property is not located within a national forest or on national forest land and the developed site does not contain timber resources. Thus, it would not result in the conversion of forest land.

C. Air Quality

1. Conflict with Air Quality Management Plans

Finding: Less than Significant.

Explanation: The project would construct 333 residential units. Based on the County’s average household size of 2.75 persons, the project would house approximately 916 residents. If all project residents were new to Ventura County, the addition of the project’s residents would increase the projected County population to 834,568, which would be within the County’s anticipated population growth forecast for 2025. The project’s anticipated buildout year is 2026, and thus the population housed by the project would be an even smaller proportion of the County’s anticipated population growth forecast for 2026 compared to the anticipated population growth for 2025. The County’s 2026 population would be 894,400 based on the 2020-2045 RTP/SCS. The project-related population growth over current levels would also be within the more recently adopted population forecasts. Therefore, the project would not generate growth exceeding the most recently adopted Air Quality Management Plan (AQMP) population forecasts and thus would not be inconsistent with the AQMP.

2. Emission of Criteria Pollutants

Finding: Less than Significant.

Explanation: For construction, maximum daily pollutant emissions from activities include emissions from worker trips, hauling trips, construction vehicle emissions and fugitive dust from Site Preparation, Grading, Paving, Building construction, and Architectural Coating phases. Project details that were applied to California Emissions Estimator Model (CalEEMod) are reported in the CalEEMod output sheets, including the proposed number of residential units, floor areas of residential and residential amenity spaces, commercial use floor space, parking garage spaces, and surface parking lot spaces. To reduce potential emissions of ozone precursors during construction, off-road construction equipment used on the site will meet the Tier 4 Final emission reduction standards of U.S. Environmental Protection Agency as a Condition of Approval. In compliance with Ventura County Air Pollution Control District (VCAPCD) Rule 74.2 (Architectural Coatings), which became effective July 1, 2021, the project would use paints with a maximum Vapor Organic Compound (VOC) content of 50 grams per liter (g/L) for residential and commercial interior and exterior surfaces. Based on the duration of construction activities and the equipment to be utilized on site, the project’s short-term construction-related emissions of reactive organic

gases (ROG) or nitrogen dioxide (NO_x) would not exceed the VCAPCD guideline of 25 lbs/day, and therefore, would not trigger the need for mitigation measures. Additionally, VCAPCD Rule 55 requires projects to minimize construction fugitive dust emissions through best management practices (BMPs).

For operation, the project would not include natural gas appliances in the proposed residences, would provide electric vehicle (EV) facilities onsite (as noted in the introduction to EIR Section 4.1.3), including parking spaces with EV chargers installed, and others that are EV-capable or EV-ready, as well as indoor/outdoor bike parking with electric bicycle charging stations. During operations the project would not exceed the thresholds that the VCAPCD has established for projects that will individually and cumulatively jeopardize attainment of the federal one-hour ozone standard. Therefore, the project would not result in a cumulatively considerable net increase of any criteria pollutant for which the project region is non-attainment under an applicable federal or state ambient air quality standard.

3. Sensitive Receptors

Finding: Less than Significant.

Explanation: A Health Risk Assessment (HRA) for the project evaluated both carcinogenic risks and noncarcinogenic hazards for the maximum exposed residential receptors adjoining the project site. The HRA focused on quantifying the impacts of diesel particulate matter (DPM), which is an identified toxic air contaminant, pursuant to California Code of Regulation Section 93001. For cancer risk, health risks associated with exposure to carcinogenic compounds can be defined in terms of the probability of developing cancer as a result of exposure to a chemical at a given concentration. The State of California has established a threshold of 0.000010 Unit Risk Factor (URF) level that poses no significant risk for exposures to carcinogens regulated under Proposition 65. The threshold is also consistent with the VCAPCD regarding maximum incremental cancer risk. The total cancer risk for the maximum exposed residential receptor is 0.000032 URF, which is well below the significant threshold 0.000010 URF.

To evaluate the potential noncancer effects of DPM exposure, the hazard index approach was used. Values that total or exceed 1.0 (i.e., unity), are presumed to be a health hazard, and thus is used as the threshold for a potential significant impact. The calculated hazard index value for the maximum exposed residential receptor was 0.0038, which is well below the threshold level of 1.0.

During operations, multifamily-residential and commercial uses are typically not associated with substantial diesel truck use, and emissions of Toxic Air Contaminants (TACs) associated with diesel exhaust during operations would be less than significant.

A localized carbon monoxide (CO) hotspot can occur at intersections with heavy peak hour traffic that could cause local CO concentration to exceed federal or state ambient air quality standards (AAQS). The project's emissions of ozone precursors (ROG or NO_x), would not exceed the VCAPCD significance thresholds. Additionally, the project's Traffic Study did not identify any roadway intersections currently or anticipated to operate at Levels of Service E or F. As such, pursuant to VCAPCD Guidelines, a CO hotspot screening analysis for this project would not be warranted and potential impacts would be less than significant.

San Joaquin Valley Fever (formally known as Coccidioidomycosis) is an infectious disease caused by inhalation of *Coccidioides immitis* spores that can become airborne when dry, dusty soil or dirt is disturbed by wind, construction, farming, or other activities. The proposed project site is an infill property that is fully developed with buildings, a paved parking lot and planters with remnant landscaping. As such, development of the project would not disturb topsoil of undeveloped land, or occur within virgin, undisturbed, non-urban areas. The project site also does not include archaeological resources (Native American midden sites, which

may have a potential for Valley Fever), and the project would not host special events or motorized activities on unvegetated soil during operations. Additionally, the project would be required by VCAPCD Rule 55 to implement measures to minimize fugitive dust during construction, including application of water to exposed soils, which would minimize dust from dry soils or during windy days, which would further reduce the potential for a substantial risk of San Joaquin Valley Fever effects.

4. Other Emissions/Odors

Finding: Less than Significant.

Explanation: During construction, the application of certain materials (i.e., asphalt, paints, etc.) may generate odors that are common to construction projects. These odors would be temporary, intermittent, and mostly confined to the immediately vicinity of construction equipment or the application surface in question. Such odors would dissipate into the air, and if they reached sensitive receptor sites, would be diluted to well below any concentrations that would cause an air quality concern. Further, odors produced by materials would begin to wane immediately after application and cease when the materials dry, and odors produced by machinery would only be present while machinery is operating. During project operations, the project will include enclosures for trash and recyclable bins, which are to be emptied on a regular basis. Therefore, the project would not generate objectionable odors that adversely affect a substantial number of people, and odor impacts of the project during construction and operation would be less than significant.

D. Biological Resources

1. Native Communities

Finding: Less than Significant.

Explanation: There are no sensitive natural communities on the project site. The 28 coast live oak trees present on site, which were planted as part of the landscaping palette for the existing commercial development, are not within a natural context or from naturally occurring regeneration, and do not constitute an oak woodland. As such, there would be no impacts to sensitive natural plant communities.

2. Wetlands or Waters of the U.S.

Finding: Less than Significant.

Explanation: There are no wetlands or waters of the United States or California on the project site. Arroyo Conejo Creek runs in a concrete channel behind (south of) the project site. Theoretically, the project could impact the creek through the release of sediment into the creek from erosion occurring on site, particularly during the earth-moving phase of construction. However, standard regulatory requirements will ensure soil is kept on site during construction and that there is no opportunity for erosion from stormwater runoff during operations. Specifically, the project will be required to submit a Storm Water Pollution Prevention Plan (SWPPP) to the City that will detail the BMPs employed on site to ensure any runoff generated during construction is contained on site, ensuring eroded soil or effluent does not enter the creek. In addition, prior to construction permitting, the final plans must demonstrate that the site is designed according to Ventura County's Low Impact Design (LID) Ordinance, which requires the site to detain stormwater from the majority of rain events (85%), and for overflows to be conveyed to designated stormwater drainages. Compliance with these measures will ensure potential erosion on site is contained, and potential impacts to the creek would therefore be less than significant.

3. Wildlife Movement

Finding: No Impact.

Explanation: The site has been fully developed for decades, has fencing around its perimeter, and is surrounded by urban development. There is very little capacity for the property to serve as a wildlife corridor or habitat linkage, and therefore, there would be no impacts.

4. Policy Consistency

Finding: Less than Significant.

Explanation: The applicant must obtain a Protected Tree Permit, and removal of coast live oak trees requires approval by the Planning Commission (or higher approval body). A Protected Tree Permit is granted with certain conditions, chief of which is replacement of the removed oaks at a ratio according to the Oak Tree Preservation and Protection Guidelines. Where on-site replacement is not possible, in-lieu fees may be utilized. The proposed tree replacement program would plant three trees for each of the 17 trees removed, consisting of two 24-inch box and one 36-inch box trees, in compliance with the Guidelines. The total number of replacement oaks would be thirty-four 24-inch box trees and seventeen 36-inch box trees. Sheet L5-2 of the project plan set shows the proposed location of 51 on-site replacement trees, a mix of 20 valley oak and 20 coast live oak trees, and 11 California sycamore trees. For those replacement trees unable to be located on site, the applicant will compensate for the removal of the tree by providing the dollar value of each tree as a cash donation to City's Open Space Fund to be used toward open space land acquisition. The new on-site landscaping will include a total of approximately 70 new ornamental trees, in addition to the 11 retained oaks and the 51 new protected trees (see Appendix B, Sheets L5-1, L5-2 and L5-3 of the site plan set). The Protected Tree Permit will provide the specific conditions that the project must follow in order to comply with the ordinance and obtain the permit.

5. Habitat Plans

Finding: No Impact.

Explanation: There are no Habitat Conservation Plans, Natural Community Conservation Plans, or other habitat conservation plans that apply to the site; therefore, there would be no impacts.

E. Cultural and Tribal Cultural Resources

1. Historical Resources

Finding: No Impact.

Explanation: The Cultural Resources Assessment conducted an historical map database search using 13 historic U.S. Geological Survey (USGS) maps, between the years 1900 and 1981. The assessment shows development change on and around the project site. The 1943 Triunfo USGS map shows a lack of regional development in the area before World War II, which is considered to be the end date of the period of older historical importance for the Southern California region. Local development was not shown to incrementally increase until 1967 which could be contributed to the completion of 101 Freeway. After review of satellite images, historic maps, and aerial images, it is determined that the project site was first occupied after 1951 with minute potential for historic cultural resources. None of the building developed are associated with pre-World War II sensitive time period and no further assessment or monitoring of the site for older cultural resources is recommended. The site was once used by the City of Thousand Oaks as a temporary City Hall, but only briefly; thus, there is no historical significance to the site related to that use.

The findings were thus negative for potential of older historic resources being found within the project development site.

2. Archaeological Resources

Finding: Less than Significant.

Explanation: During the pedestrian field survey of the developed project site no early historic or prehistoric artifacts or features were observed on the site surface. Given the site's development, the finding is immaterial for cultural resource determination. Record searches were conducted by the South Central Coastal Information Center (SCCIC) and Native American Heritage Commission (NAHC), and both were negative for cultural resources within the project development site. The SCCIC search found 11 cultural reports within the 0.25-mile study buffer area, but the reports did not result in the identification of any specific cultural resources of concern. Thus, the site is not considered sensitive for cultural resources, and no significant impact is anticipated. Further, compliance with existing regulations (Public Resources Code, Section 21083.2(i)) would require appropriate actions to be taken in the unlikely event that resources were to be discovered during ground disturbance activities. A Condition of Approval will be incorporated into the resolution to be adopted to approve the project, which reminds applicants of the statutory requirements.

3. Human Remains

Finding: Less than Significant.

Explanation: The Cultural Resource Assessment did not find the project site sensitive for human remains. Although not expected, human remains could inadvertently be found on the sites where excavation below prior disturbance would occur. In the unlikely event that remains are inadvertently discovered, State of California Health and Safety Code Section 7050.5 would apply and assure the appropriate actions to address the issue. A Condition of Approval will be incorporated into the resolution to be adopted to approve the project, which reminds applicants of the statutory requirements.

4. Tribal Cultural Resources Listed in or Eligible for the California Register

Finding: Less than Significant.

Explanation: The NAHC record was negative for cultural resources, including tribal cultural resources. However, cultural resources have been discovered in the larger project study area. Although no tribal cultural resources have been identified on the site, in the unexpected case of inadvertent discovery of resources as described above for Archaeological Resources and Human Remains, regulatory compliance, also to be stated as a Condition of Approval, would result in less than significant impacts.

5. Tribal Cultural Resources Listed in or Eligible for the California Register

Finding: Less than Significant.

Explanation: In applying the criteria set forth in subdivision (c) of Public Resources Code Section 5024.1 (i.e., the eligibility criteria for listing on the California Register of Historic Resources), the lead agency shall consider the significance of the resource to a California Native tribe. As noted above, no eligible or listed tribal cultural resources were identified. The City has received no request for Tribal Consultation under AB-52. In the unexpected case of inadvertent discovery of resources as described above for Archaeological Resources and Human Remains, regulatory compliance, also to be stated as a Condition of Approval, would result in less than significant impacts.

F. Energy

1. *Unnecessarily Waste Energy*

Finding: Less than Significant.

Explanation: Total electricity consumption during construction is estimated at 8,847 kWh. These activities would cease upon completion of the project, and the overall demand for electricity during construction would be negligible when compared to the project operational phase. Natural gas is not typically used during construction. The project's projected consumption of energy during construction is commensurate with the task of demolishing the existing building and parking lots, removing demolition debris, grading the site, excavating and exporting 48,100 cy of soil material, and constructing approximately 629,937 sf of floor space (including garages). The project will utilize all Tier 4 Final construction equipment as a Condition of Approval, which will have more fuel-efficient engines than older equipment. Provided construction progresses in a reasonably efficient manner, and vehicles conform with the anti-idling rule as required, energy consumption during construction will be as efficient as possible utilizing conventional means and equipment.

During operation, the project would consume energy for vehicle trips, water conveyance, solid waste disposal systems, lighting, and to operate electronic equipment and devices and heating, ventilation and air conditioning (HVAC) systems, resulting in an estimated total electricity of approximately 2,417,869 kilowatt hours per year (kWh/year) or 2,418 megawatt hours per year (MWh/year). The project's operational demand would represent approximately 0.05 percent of Ventura County's yearly electricity demand, which is a negligible amount of that total. Total project demand for natural gas would be approximately 37,243 therms per year as estimated by CalEEMod. The project would represent approximately 0.02 percent of Ventura County's consumption rate, which is a negligible amount of that total. The natural gas calculations conservatively did not take into account that the residential units will not be equipped with natural gas appliances, thus the project's actual natural gas usage would be less. The project will be required to comply with the 2022 California Energy Code and California Green Building Standards Code (CALGreen Code), which establish planning and design standards for sustainable development, energy efficiency, water conservation, and material conservation. The CalEEMod model used estimates energy use according to the 2019 codes, and therefore overestimates building energy consumption. Through compliance with applicable energy efficiency regulations the project's potential impacts regarding wasteful or inefficient use of energy supplies would be less than significant.

Based on CalEEMod, project operations would generate approximately 4,142,260 annual Vehicle Miles Traveled (VMT) with gasoline-fueled vehicles, and approximately 409,674 annual VMT with diesel-fueled vehicles. Based on the state's projected fleet fuel mileage for the year 2023, the project's operational demand for transportation fuels would be approximately 162,060 gallons of gasoline, and approximately 40,243 gallons of diesel fuel, annually. Based on California fuel sales reporting, the project's contribution to demand would equal 0.0001 percent of the current state-wide demand for gasoline, and 0.0001 percent of the current demand for diesel fuel, which are negligible percentages.

2. *Conflict with Energy Policy*

Finding: Less than Significant.

Explanation: State and local policy efforts to increase energy efficiency and reduce reliance on fossil fuels are generally focused on: increasing the efficiency of buildings, transitioning away from fossil fuel energy sources, electrification of vehicles, and reduction of VMT. The project does not conflict with any policies with those or a related focus as it is a mixed-use urban infill project that will comply with the most recent

standards of efficiency. The City will review project plans to verify compliance with Title 24 standards prior to issuing a building permit, which include the 2022 Energy Code and the 2022 CALGreen Code. These standards require projects to provide energy saving features, establish minimum standards for energy efficient construction practices, and require increased energy efficiency. In addition, the project proposes a mixed-use development with residential and commercial uses on an infill site. To reduce use of transportation fuels, the project would include EV accommodations (parking spaces that are EV-capable or EV-ready, as well as spaces with EV charging equipment installed) that exceed requirements of CALGreen.

G. Geology and Soils

1. Seismicity

Finding: Less than Significant.

Explanation: Much of California is subject to strong ground shaking during earthquakes. According to the California Department of Conservation California Earthquake Hazards Zone Application (EQ Zapp), there are no state-designated Alquist-Priolo Earthquake Fault Zones or active faults within the project site. The potential for fault rupture throughout the site is considered very low; however, the site may be subject to strong ground shaking during potential seismic activity due to the Santa Rosa Valley Fault being approximately 3.5 miles away from the project site. Hazards associated with seismicity would be reduced by conformance with current building codes and engineering practices. Compliance with the City Department of Building and Safety plan check would ensure the project implements the recommendations provided in the project geotechnical reports, which would reduce potential seismic ground shaking impacts to less than significant. As shown on the EQ Zapp digital map database, based upon groundwater depth records, soil type, and distance to a fault capable of creating producing a substantial earthquake, no portion of the project site is located within a liquefaction zone, and the nearest liquefaction zone is approximately 600 feet to the east of the project site. EQ Zapp also shows that the project site and vicinity is not situated within a landslide zone as the nearest mapped landslide zone is located approximately over 0.70 miles northeast of the project site.

2. Top Soil

Finding: Less than Significant.

Explanation: The project site is relatively flat and is currently developed with an existing structure and associated paved parking lot to be removed by the project. The project would be required to implement BMPs to control erosion per existing state and local regulations, including development of a SWPPP to comply with the State Water Board's Construction General Permit Order 2009-0009-DWQ (as most recently amended). Implementation of a SWPPP during construction would typically include, but not be limited to, placement of sandbags and/or silt fencing around the site perimeter, as well as covering or otherwise stabilizing stockpiles or exposed soils to minimize soil loss during potential rain or high wind events. Following construction, the site would be developed with structures, paving, and landscaping, which would prevent substantial loss of topsoil during operations.

3. Geologic Stability

Finding: Less than Significant.

Explanation: The project site is located on relatively flat land that is not within or adjacent to any mapped liquefaction and landslide zones, according to the California Department of Conservation. The project's Preliminary Geotechnical Assessment also indicates that the probability of landslides is considered remote due to the lack of significant slopes on the site and surrounding areas. The project geotechnical reports have

confirmed the lack of risk of landslide, liquefaction, and lateral spreading events. The issue of site stability with regard to subsidence or collapse was explored in communications with the project geologist, Geotechnologies, Inc., indicating that based on the Geotechnical Assessment, the site soils are capable of supporting the proposed development and that construction of the proposed project is not expected to affect neighboring developments.

4. Expansive Soil

Finding: Less than Significant.

Explanation: Expansive soils contain high amounts of clay particles that swell when wet and shrink when dry, potentially affecting building foundations. According to the project's geotechnical reports, on-site soils were found to be expansive. Recommendations to address potential structural risks associated with expansive soils, such as use of thicker slab-on-grade and retaining walls are provided in the project's geotechnical reports, which the project will be required to implement as part of the City's permitting process. The addition of a base layer on the thicker slab-on-grade walls and pre-saturation of subgrade soils will avoid potential effects of expansive soils.

5. Septic Tanks/Alternate Wastewater Systems

Finding: No Impact.

Explanation: The project site would connect to the existing sewer system and no septic tanks or alternative on-site wastewater disposal systems are proposed for the project.

H. Greenhouse Gas Emissions

1. Generate Excessive Emissions or Conflict with GHG Policy

Finding: Less than Significant.

Explanation: During construction, the project would generate Greenhouse Gas (GHG) emissions primarily from the use of internal combustion engines to power on-site equipment as well as off-site transportation of workers and materials, generally measured in metric tons (MT) and recalculated in CO₂ equivalent (CO₂e) emissions. As estimated using CalEEMod, the project's construction activities would generate a total of approximately 2,396 MT CO₂e emissions. As construction emissions occur for a limited period of a project's lifetime GHG emissions from construction are amortized over a 30-year period as recommended by the South Coast Air Quality Management District (SCAQMD). The proposed project's amortized construction-related emissions would therefore be 79.9 MT CO₂e annually. The amortized construction emissions are then added to the project's annual operational GHG emissions.

During operations, the project would generate GHG emissions from area sources, energy use, mobile, water use, and waste disposal. Area sources include emissions from consumer product use and energy sources. Residential units would have no gas appliances, which would further reduce emissions beyond the CalEEMod calculations. Also, the project would include features that reduce GHG, including providing co-working space as an amenity to facilitate teleworking by residents, providing commercial use space, courtyards and indoor recreation amenities such as a fitness room to reduce VMT, incorporate EV and e-bike charging facilities to encourage use of electric powered vehicles and bicycles for transportation, in addition to the required compliance with California Code of Regulations Building Energy Efficiency Standards (Title 24, Part 6), and California Green Building Standards Code (Title 24, Part 11) that require energy efficient buildings and appliances, water use conservation, and rooftop solar PV panels, which would reduce GHG emissions. The Regional Transportation Plan/Sustainable Communities Strategy

(RTP/SCS) plans to accommodate future growth through intensification of residential and commercial land uses in urban areas to reduce VMT, which would reduce emissions of GHGs in the transportation sector and the project would not conflict with the plan. As evaluated in the EIR, the project is in substantial compliance with the RTP/SCS strategies and the California Air Resources Board (CARB) 2022 Scoping Plan.

I. Hazards and Hazardous Materials

1. Transport, use, or disposal / Foreseeable Upset and Accident Conditions

Finding: Less than Significant.

Explanation: Based on the Phase I Environmental Site Assessment (ESA), prepared by Stantec, though not observed, it is assumed that the existing building on the project site could have asbestos and lead based paint from the original construction, which occurred between 1978 and 1985, when some products containing those materials may still have been in use. According to §61.145 Standard for demolition and renovation under the Code of Federal Regulations (CFR) Title 40, Chapter I, Subchapter C, Part 61, Subpart M, National Emission Standard for Asbestos, the owner must thoroughly inspect the affected facility or part of the facility where the demolition or renovation operation will occur for the presence of asbestos. Thousand Oaks Municipal Code and CFR Title 40 limit the affects demolition has by creating needed surveys and regulations to follow before demolition of the project site. The proper disposal of hazardous materials will occur for asbestos, in compliance with the Department of Industrial Relations requirement for licensed companies to remove asbestos from a site. To obtain a Demolition Permit, a debris recycling plan needs to be approved by the City Public Works Department for the waste generated from the demolition of an existing building, which must address disposal of material potentially containing asbestos and lead.

During construction, flammable and otherwise hazardous substances would be transported and used on site for the construction activities, including but not limited to fuels for equipment and generators, oil, grease, paints, and solvents. The 101 Freeway segment from State 34/Lewis Road (Camarillo) to Interstate 405 (Sherman Oaks) is listed on the National Hazardous Materials Route Registry as “A6E-7.0”, designation I and the project site is situated right off the Exit 47A for Rancho Conejo Blvd, so there would be minimal driving time for the transport of such materials outside the designated hazardous materials route.

Prior to beginning major construction activities, including demolition of the existing structure, the project would be required to obtain National Pollutant Discharge Elimination System (NPDES) coverage under the General Permit for Storm Water Discharges Associated with Construction Activity (known as the Construction General Permit, or (CGP) from the State Water Resource Control Board (SWRCB). If grading for the proposed project encounters the water table below the site, coverage under the Los Angeles Regional Water Quality Control Board (LARWQCB) Groundwater from Construction and General Dewatering Permit (NPDES No. CAG994004, Order R4-2013-0095) would be required prior to any discharge to stormwater infrastructure or nearby receiving waters. To obtain coverage under the CGP, the proposed project will be required to prepare and submit a SWPPP which will include a list of BMPs to reduce or eliminate any discharges of sediment or pollutants from the site during construction activities. The proposed project would be required to comply with the terms of the CGP throughout construction activities.

The amount of transport, use, and/or storage of hazardous materials during project operation is dependent on the businesses/facilities that lease the commercial space of the proposed development, which is currently unknown, and may change throughout the years; however, the uses are not expected to generate, use, or transport hazardous materials in quantities large enough to become a significant threat to public well-being and the environment. If the commercial use development were to generate large enough quantities of

hazardous materials, they would have to register with the Department of Toxic Substances Control as small quantity generators, then comply with all applicable regulations of storage and transport of hazardous materials under Resource Conservation and Recovery Act and other federal, state, or local laws and regulations. Businesses would also have to submit Hazardous Materials Business Plans to Certified Unified Program Agencies with regular updates. Compliance with all federal, state, and local regulations will minimize the effect of hazardous materials on public safety and environment. Any businesses generating enough large quantity of hazardous materials would also involve transport of those materials to the project site.

2. Emergency Response or Evacuation Plans

Finding: Less than Significant.

Explanation: The project is located next to the 101 Freeway, which provides regional access to the project site and is the designated evacuation route in Thousand Oaks and Newbury Park area based on the Thousand Oaks General Plan Safety Element and the National Hazardous Materials Route Registry. Demolition, construction, and operation would not result in closure of the freeway. Further, although the project would add residential to a commercial site for a mixed-use development, the development would fall within the City's anticipated growth projections (see Population and Housing, Unplanned Population Growth, below), which are utilized for planning purposes, including the Safety Element. As such, the project development would not significantly hinder or impair the ability for people to take the 101 Freeway as an evacuation route. Additionally, construction at the project site would not physically interfere with ability of emergency response vehicles on the existing street network.

J. Hydrology and Water Quality

1. Water Quality

Finding: Less than Significant.

Explanation: The proposed project would be situated on an infill property currently developed with an office building and paved parking lot, which has existing stormwater and sewage infrastructure (the sewer lateral was newly installed in 2017). Prior to beginning major construction activities, including demolition of the existing structure, the project would be required to obtain NPDES coverage under the General Permit for Storm Water Discharges Associated with Construction Activity (known as the Construction General Permit, or CGP) from the State Water Resource Control Board (SWRCB). If grading for the proposed project encounters the water table below the site, coverage under the LARWQCB Groundwater from Construction and General Dewatering Permit (NPDES No. CAG994004, Order R4-2013-0095) would be required prior to any discharge to stormwater infrastructure or nearby receiving waters. To obtain coverage under the CGP, the proposed project will be required to prepare and submit a SWPPP which will include a list of BMPs to reduce or eliminate any discharges of sediment or pollutants from the site during construction activities. The proposed project would be required to comply with the terms of the CGP throughout construction activities.

All runoff into existing or new City stormwater infrastructure would be required to comply with the components of the Regional Phase I MS4 Permit (NPDES No. CAS004001, Order R4-2021-0105, the 'Regional Permit'), which applies to the City of Thousand Oaks. One of the components of the Regional Permit is the Countywide Storm Water Quality Management Program, which includes design features that the project would be required to implement for project operation post-construction to reduce and treat stormwater runoff from the project during operations. The project drainage will include LID design features, in compliance with requirements, reducing pollutant loading to both groundwater and runoff, and

where possible, increase recharge via bio-retention. The Regional Permit is written in order to enforce the water quality standards and waste discharge requirements of the Los Angeles Region Basin Plan for the Coastal Watersheds of Los Angeles and Ventura Counties (Basin Plan). As coverage under the CGP and post-construction compliance with the terms of the Regional Permit and the Storm Water Quality Management Program would be required of the proposed project, the project will correspondingly be required to comply with the waste discharge requirements of the Basin Plan.

2. Groundwater Recharge

Finding: Less than Significant.

Explanation: The project would be served by existing water supply infrastructure and does not propose to construct any on-site water production wells. As such, the project would not result in depletion of existing groundwater resources. Thus, impacts to groundwater supplies and sustainable groundwater management would be less than significant.

Currently, the subject project site is almost entirely covered in impervious surfaces and all runoff is directed to stormwater drainage and eventual discharge. The proposed project features several components which would serve to increase the overall infiltration and recharge of precipitation and runoff from the site, which would be incorporated into the post-construction LID features to reduce impacts to recharge and runoff would be required under the Regional Permit. The purpose of LID is to reduce pollutant loading to both groundwater and runoff, and where possible, increase recharge via bio-retention.

3. Drainage Patterns

Finding: Less than Significant.

Explanation: The current development of the infill project site consists almost entirely of impervious surface comprised of an existing office building and paved parking lot. The project would implement post-construction runoff control and LID features, including pervious paving in portions of the parking lot and courtyard areas, vegetated bio-swales and a bio-retention area to increase infiltration, and underground stormwater detention chambers, which would serve to treat and reduce stormwater runoff from the site. In addition, all runoff from the site would be required to comply with the Regional Permit to reduce pollution, including trash from the proposed development.

Part VII.F.2 of the Regional Permit sets out the basic hydromodification requirements for compliance with the Regional Permit. These requirements include restrictions on alteration of stormwater runoff volumes or redirection of flood flows in ways which would impact capacity of existing stormwater systems or impede flood flows and include requirements for LID development and project design, which ensure existing infrastructure will not be overwhelmed by increased runoff from projects. The project would be required to comply with all provision of Part VII.F.2 of the Regional Permit throughout its lifespan and to demonstrate the methods for compliance in design documents.

4. Flooding

Finding: No Impact.

Explanation: The project site is partially located in a 100-year flood plain according to the Federal Emergency Management Agency, National Flood Hazard Layer. As discussed in EIR Section 4.6, Hazards and Hazardous Materials (and above in these findings), the project does not include substantial transport,

use, or storage of hazardous materials, as such, if flooding were a concern, the risk of impact due to release of pollutants due to project inundation would be avoided.

5. Water Quality Control or Management Plans

Finding: No Impact.

Explanation: The proposed project would be required to comply with the Regional Permit, which is written specifically to ensure compliance with the Basin Plan. As coverage under the primary regulatory structure of the Basin Plan would be a project component, the proposed project would not conflict with or obstruct implementation of the Basin Plan, and there would be no impact.

There are no Groundwater Sustainability Agencies or Groundwater Sustainability Plans in place for the Thousand Oaks Area Basin (basin). There are no urban water agencies reliant upon the basin's water and there are no local sustainable groundwater management plans in effect. In addition, the project would be supplied by a water purveyor who does not utilize groundwater as a component of the water mix and the project does not involve the use of groundwater.

K. Land Use and Planning

1. Divide a Community

Finding: No Impact.

Explanation: As an infill redevelopment project, the Latigo Hillcrest development would not add, eliminate or detour roads or travel routes, and thus would not divide a community. The project, like the prior development, will continue to allow pedestrian and vehicular access from West Hillcrest Drive. As a mixed-use development in an area of the City with predominately commercial uses, the project would improve connectivity with its higher walkability and by providing retail and restaurant uses available to the public. The project would thus not divide a community.

2. Conflict with Land Use Plan, Policy, or Regulation

Finding: No Impact.

Explanation: The project would be consistent with and would not conflict with City land use policies. Although the project requires a General Plan Amendment and Zone Change for mixed-use development, these changes are proposed in the currently underway General Plan update. Site development would be further prescribed in the Hillcrest Specific Plan to assure City and project goals are met. Further, approval of the proposed changes will result in a project that is more consistent with the City land use vision and policies than the current Commercial designation and use. Further, the project would not conflict with the 2020-2045 RTP/SCS.

L. Mineral Resources

1. Mineral Resources

Finding: Less than Significant.

Explanation: The proposed project is considered an infill development that is located next to residential, commercial, and industrial park zones. According to the Division of Mines and Geology in California Department of Conservation, the project site is located in Mineral Resource Zone-1 (MRZ-1), meaning, areas where adequate information indicates that no significant mineral deposits are present, or where it is

judged that little likelihood exists for their presence. The project's Phase I ESA, prepared by Stantec Consulting Services Inc., does not cite any oil and gas issues for the site, including prior wells. The site has not been utilized for mineral extraction in the past, and the project site is currently in use for a commercial office building, parking lot and associated landscaping. Thousand Oaks General Plan Conservation Element 2013 Update states that there are no significant mineral resources that exist within the planning area.

M. Noise

1. Aircraft Noise

Finding: Less than Significant.

Explanation: A significant impact may occur if the proposed project would the project expose people residing or working in the project area to excessive noise level, if located within the vicinity of a private airstrip or an airport land use plan or, where such a plan has not been adopted, within two miles of a public airport or public use airport. The nearest airport, the Camarillo Airport, is approximately 8.5 miles from the project site. The site does not fall into the Airport Land Use Plan area, Influence Areas, or 65 dBA Community Noise Equivalent Level (CNEL) Noise Contour of the Camarillo Airport. Therefore, the project would not expose people living or working in the area to excessive levels of aircraft noise.

N. Population and Housing

1. Unplanned Population Growth

Finding: Less than Significant.

Explanation: Buildout of the proposed project would add a total of 333 new multi-family residential units, including 30 very low-income and three moderate-income affordable units and 5,300 gross sf of commercial retail and restaurant space. The proposed 333 multi-family units would result in an increase of 916 additional residents and increase of 13 employees within the City. The proposed project would account for a 7.6 percent of the local population growth and 1.2 percent of the regional population growth projected by the Southern California Association of Governments (SCAG) to occur between 2022 and 2045. The project would account for a 7.9 percent of the local housing growth forecast and 1.2 percent of the regional housing growth projected to occur during that same timeframe. Lastly, the project would account for 0.17 percent of the local employment growth forecast and 0.03 percent of the projected regional employment growth during the study timeframe. Thus, project-related growth in population, housing and employment would fall well within SCAG projections.

The project site is currently served and would continue to be served by existing utility and public service providers. On-site infrastructure (sewer, water, natural gas, power, and communication systems) would be removed during construction and updated with construction of the buildings. Some of the infrastructure along the north and east sides of the property will remain in place and be protected during construction. Infrastructure to remain includes existing sewer and power facilities owned and operated by Amgen Inc., as well as existing water lines operated by California American Water (CalAm). Therefore, the project would not result in indirect substantial unplanned growth through adding infrastructure into areas not previously planned for development.

In accordance with defined future housing needs, the City must balance land use activities to accommodate future housing development and meet Regional Housing Needs Assessment (RHNA) state housing law compliance for different affordability levels. The project would be located adjacent to major transportation corridors and employment opportunities, and would provide appropriate housing stock to accommodate future growth within the City. Moreover, in consideration of other residential land uses and housing

development occurring within the County, the anticipated 916 new residents and 333 housing units are within the forecasted population growth of the Housing Element planning cycle. The Draft RHNA for the 2021 to 2029 Housing Element planning cycle allocates 2,621 housing units to the City of Thousand Oaks. The project includes the construction of 33 affordable housing units to be designated for 30 very low-income residents and three moderate-housing. The proposed affordable housing units will assist in meeting the City's RHNA requirements.

2. Displacement of People or Housing

Finding: No Impact.

Explanation: The project site is currently developed with a two-story office building, paved surface parking lot areas, driveways, and landscaping, and no existing houses or people on the project site. Therefore, the project would have no impact regarding the displacement of substantial numbers of existing people or housing and would not necessitate the construction of replacement housing elsewhere, and no impact would occur.

O. Public Service

1. Impacts to Fire Protection Service Facilities

Finding: Less than Significant

Explanation: The nearest fire station to the project site is Ventura County Fire Department (VCFD) Station 35, Newbury Park, approximately 0.4 driving miles to the northwest, with an estimated 2.0 minute drive time. The proximity would allow for a quick response to an emergency situation. The response time of approximately 2.0 minutes from Station 35 would more than meet the Department's desired response times of 8 minutes and 30 seconds within a suburban area. The VCFD is able to provide facilities and personnel in the City with the appropriate equipment and ability to provide fire protection. As required by standard procedure, the project would be submitted to the VCFD for review and approval of the site plan and building plan's fire safety features in conformance with applicable codes, including but not limited to, fire hydrant placement, street widths and fire lanes, fire flow water pressure, ingress and egress routes, alarms, sprinklers, extinguishers, and exit signage. Also, as a matter of regulatory compliance, the developer would be required to pay applicable VCFD facility fees, which the VCFD uses as part of an adopted program for development of additional fire protection facilities on an as needed basis. The VCFD is also in the process of providing station and facility improvements within the site vicinity, which would result in improved future service to the project site. Additional improvements are proposed at VCFD stations, including construction of a new station, including construction of a new Station 34, currently under construction at 2977 Mountcleft Boulevard, which would replace existing Station 24 at 555 E Avenida de los Arboles, with estimated completion in the Summer of 2023.

2. Physical Impacts to Policing Facilities

Finding: Less than Significant.

Explanation: The project site is served by the East County Station, located at 2101 East Olsen Road, which is approximately 11 driving miles southwest of the project site. The Ventura County Sheriff's Department's (VCSD's) average response time in Thousand Oaks is two to three minutes for "priority one," or emergency-related, calls. The increase in population within the VCSD's service area may incrementally increase the demand for law enforcement facilities. However, the addition of approximately 902 residents would bring the City's total population to 125,494, which equates to a fraction of a percent increase (i.e., 0.72 percent) from the current population. This nominal increase in demand would not measurably increase

response times nor warrant the construction of new police facilities to achieve increased response times. Therefore, addition of the project would not significantly alter the VCSD's response times for emergency services within the City. The project has incorporated various design features that can reduce the potential for crime and calls to for police response, through Crime Prevention Through Environmental Design (CPTED). These features include appropriate lighting around the perimeter of the project site and at central points within the developed area, and location of open space areas, such as courtyard for gathering in view of residential units overlooking those areas. Such project characteristics are shown to dramatically reduce the likelihood of crime, and thus reduce the level of crime that may be associated with development. In addition, prior to issuance of building permits, the project will be required to pay Police Facilities Development fees in proportion to the use and size of the project, which helps off set impacts to police facilities.

3. Physical Impacts to School Facilities

Finding: Less than Significant.

Explanation: The proposed project would introduce 333 multi-family residential units within the service area of Walnut Elementary School, Sequoia Middle School and Newbury Park High School, generating an estimated 47 elementary school, 33 middle school and 50 high school student using Conejo Valley Unified School District (CVUSD) generation rates. Based on the 2026-2027 school year enrollment and school capacity, the existing CVUSD schools would have adequate capacity to accommodate the project's expected student generation with the addition of the proposed project. The remaining excess student capacity at CVUSD schools after the addition of the proposed project's expected student generation would be 346 at Walnut Elementary School, 409 at Sequoia Middle School and 1,147 at Newbury Park High School. CVUSD would not need to construct additional or expanded facilities to adequately serve the project. As such, potential impacts regarding the need for new or expanded school facilities would be less than significant.

Additionally, to address the impact of students generated by new development on school facilities, development impact fees paid pursuant to SB 50 (Government Code Section 65995) are deemed full and complete mitigation for impacts to school facilities caused by new development. The amount of development impact fees is set forth in a school district's School Facilities Needs Analysis. The payment of the appropriate residential and commercial/industrial development impact fees in effect at the time of project approval will be a regulatory requirement for implementing projects pursuant to California Government Code. Revenues received from development impact fees would provide CVUSD funding for future school facility construction, operation, and maintenance to accommodate future enrollment.

4. Physical Impacts of Parks and Recreation Resources

Finding: Less than Significant.

Explanation: The proposed project includes construction of 333 residential apartment units that are estimated to result in approximately 902 new residents. The additional residents will create an additional demand for area park facilities. The project would provide recreational amenities on site, including children's playground, dog park, a central community recreation building with a pool, game room/lounge, upper-level roof decks, multiple courtyards, as well as public and common open space areas. The provision of on-site recreation amenities would reduce the project's potential to increase use of existing parks, including parks and recreational facilities located within two miles of the project site such as the Newbury Gateway Park, Rancho Conejo Playgrounds, Stagecoach Inn Park and Museum, Kimber Park and Borchart Community Park.

The project will also comply with Thousand Oaks Municipal Code (TOMC) Section 9-4.2607, specifying project-specific fees in lieu of an on-site park dedication. The project site would provide multiple recreational amenities on-site as a part of the project and would provide fees in lieu of an on-site park dedication consistent with TOMC Section 9-4.2607. As such, the proposed project would not significantly affect the Conejo Recreation and Parks District (CRPD) parkland standard ratio. Thus, the project would not result in significant physical impacts associated with the provision of new or physically altered government facilities, need for new or physically altered governmental facilities, in order to maintain acceptable service ratios or other performance objectives for parks.

5. Physical Impacts of Construction Recreation Resources

Finding: Less than Significant.

Explanation: The project would provide on-site recreational amenities such as a children's playground, dog park, central community recreation building with a pool, a game room/lounge, upper-level roof decks, multiple courtyards, public and common open space areas to offset the project's potential to increase use of nearby public parks. These recreational amenities would be constructed as an integral component of the overall project and constitute a small component of the overall 8.19 net acre site. As such, the proposed recreational amenities would make a small contribution to the total physical impacts of the project that are identified in this EIR, and there are no substantial impacts unique to the recreational portions of the site. As such, the project's physical impacts regarding the physical deterioration of parks and recreation facilities would be less than significant.

P. Transportation

1. Circulation System Policy Conflict

Finding: Less than Significant.

Explanation: As discussed in the EIR, the project would not result in a conflict with a program plan, ordinance or policy addressing the circulation system, including transit, roadways, bicycle, and pedestrian facilities. Although Level of Service (LOS) is not a CEQA appropriate measure for Transportation impacts under SB 743 (Public Resources Code Section 21099), it is relevant in terms of City planning policy, and was discussed in the EIR in relation to policy consistency. Currently, the City of Thousand Oaks maintains a minimum LOS C at all intersections with the exception of Rancho Conejo Boulevard at Hillcrest Drive and specific intersections on Thousand Oaks Boulevard, which are required by the Circulation Element to maintain a LOS D or better. The project is adjacent to the intersection of Rancho Conejo Boulevard and Hillcrest Drive. The proposed project would not change the existing LOS at that intersection or the three other intersections within the project vicinity. Since the four nearby intersections would continue to operate at a minimum LOS C or better, and the project is consistent with various planning documents' goals and policies, the project would not result in a policy conflict.

2. Vehicle Miles Traveled

Finding: Less than Significant.

Explanation: The City of Thousand Oaks determined that the project would have a significant impact if the VMT per capita or VMT per employee were to exceed the Citywide average VMT per capita or per employee of the baseline (i.e., existing calculated averages). The project TAZ's daily residential VMT per capita and commercial VMT per employee would be approximately 32% and 18% less than the Citywide averages, respectively. As such, neither the VMT per capita nor VMT per employee would exceed the Citywide baselines, and project VMT impact would be less than significant.

3. Transportation Hazards

Finding: Less than Significant.

Explanation: The project is currently developed with a two-story office building, paved parking lot, and landscaping. The existing lot has two ingress and egress access points located on Hillcrest Drive. The proposed project would keep these two access points for the development (at the same or similar configuration), so there will not be construction or removal of additional driveways. The western driveway accommodates full inbound access (i.e., left-turn and right-turn ingress movements). However, outbound access is restricted to right-turn egress movements only (i.e., no left-turn egress movements permitted). The western driveway is 24 feet wide and assumed to have one ingress lane and one right-turn only egress lane. The driveway will be controlled by a stop sign. The eastern driveway is 30 feet wide and assumed to have one ingress lane and one shared left/right-turn egress lane. No functional concerns or hazards are anticipated, based upon the project Traffic Study.

The proposed project site would be accessible to pedestrians and bicyclist on Rancho Conejo Boulevard and Hillcrest Drive, with signalized intersections for pedestrians to use at nearby intersection of Rancho Conejo Boulevard/Hillcrest Drive. The project would also not affect or alter any existing streets or intersections within the project vicinity. Development of the project would be in compliance with requirements outlined in the City of Thousand Oaks 2018 Road Design and Construction Standards and Standard Land Development Specifications document. The project site will continue to have two points of access at approximately the same location as the current development and will not add roadways or additional driveways. The Traffic Study evaluation found there would be no significant delays or vehicle conflicts. Additionally, the VCFD and the City Planning Division and Department of Public Works perform reviews to assure fire access for safety purpose and that the design is in accordance with City standards, compatible with the surrounding area, and will not result in any transportation hazards.

4. Emergency Hazards

Finding: Less than Significant.

Explanation: The project is located adjacent to the 101 Freeway, which provides regional access to the project site and is designated as an evacuation route in the City's General Plan. Construction and operation of the proposed development would not interfere with access or accessibility of the freeway, therefore, would not impede with the City's evacuation route. The 101 Freeway is also a major transportation corridor for hazardous materials. The project is not expected to transport hazardous materials during operation aside from household and retail or restaurant chemical products. The project would have two access points and would allow access for emergency vehicles, in case of emergency. Driveways will be constructed pursuant City Road Design Standards and should be designed to accommodate the expected design vehicles: moving trucks and fire trucks for the residential areas, and delivery trucks and fire trucks for the retail areas.

Q. Utilities and Service System

1. New or Expanded Water Facilities

Finding: Less than Significant.

Explanation: The project site is served by, and would continue to be served by CalAm's Ventura County District. The project's water demands will be served by connections to CalAm's existing 10-inch water main which runs east-west in Hillcrest Drive, and connects with the existing 6-inch line along the eastern site boundary, running north-south. The project proposes to develop a 6-inch water line that would run east-west through the centrally proposed parking areas and pick up/drop off area, and another 6-inch line that

would run north-south along the eastern site boundary, which would ultimately connect with the existing main located along Hillcrest Drive. Water connections would serve the project's demands for domestic water, fire protection for on-site hydrants and building sprinkler systems, building mechanical systems, and site irrigation.

The on-site water utility infrastructure mains would be included in the project site plan to be reviewed and approved by the City Department of Public Works. The design and review process would ensure that mains are of adequate capacity and design to provide water service to the proposed development. The physical environmental impacts of water utility infrastructure on-site are included within the analysis of the development of the project, in that infrastructure installation would occur as part of the proposed project as a whole and would occur within the evaluated project footprint. No specific additional impacts due to the construction of expanded water infrastructure beyond those addressed in other sections would occur.

2. Water Supply Availability

Finding: Less than Significant.

Explanation: The project site is served by, and would continue to be served by, CalAm's Ventura County District, which purchases water from the Calleguas Municipal Water District (CMWD). CalAm Ventura County District's 2020 Urban Water Management Plan (UWMP) analyzes the water service reliability under normal, single dry water year and five-year, or multiple dry year periods. The supply reliability for CalAm's Ventura County District is wholly depended on the CMWD's water supplies as its wholesale agency. The CMWD's 2020 UWMP concluded that the CMWD's water supplies are sufficient to meet projected water demands under a normal, single dry year and five-year consecutive drought. If needed, the Ventura County District can exceed the water allocation cap during a dry year through payment of a fee per the Municipal Water District (MWD), or through agreements to purchase or borrow water. As such, the water purveyor has the ability to provide additional water during a single dry or multiple dry years with payment of required fees. As the project would require a General Plan Amendment and eventually be incorporated into General Plan growth projections, updates to the UWMP would also include additional water supply to account for the future water demand.

The 2021-2025 Drought Risk Assessment CalAm's Ventura County District prepared does not anticipate any supply shortages within the next five years; however, in 2021 the State of California issued a state of emergency due to drought conditions. The drought conditions in the state resulted in a multitude of stringent local water conservation regulations from Governor Newsom, the State Water Project and MWD. However, in early 2023, rain and snowfall from major storm events dramatically changed conditions in many parts of the state, and on March 24, 2023, Governor Newsom rolled back some drought emergency provisions. However, the state still maintains water conservation requirements and is taking continued action to boost water supply, expand storage, and improve infrastructure.

To support maximization of CMWD supply, the CalAm's Ventura County District works with neighboring agencies and CMWD to coordinate response to shortages and state standards for efficient water use. In addition, CalAm, the CMWD and the City maintain emergency interties, which allow for water transfers during emergencies, and improve regional supply reliability by allowing the three entities access to each other's sources in an emergency. The CalAm Ventura County District includes long-term Drought Management Measures to assist in lowering water demands, which can improve the water service reliability and help meet state and regional water conservation goals.

The net increase in water demand resulting from the proposed project would be 65,974 gallons per day (gpd), or 73.9 AFY, which is a less than one percent (i.e., 0.4 percent) of CalAm's projected water supply for 2025 and for 2045. The proposed project would implement water conserving project design features as

required by CalGreen (i.e., California Green Building Standards Code) and Water Conservation in Landscaping Act requirements for water conservation building features. The project would be required to follow all water conservation level requirements as outlined in City Ordinance No. 1705-NS, including the current Level 3 Water Conservation requirements and permanent measures which remain in effect throughout all levels, such as the prohibition of non-functional turf located within commercial areas.

3. Physical Impacts to Wastewater Treatment Facilities

Finding: Less than Significant.

Explanation: The project site is served by and would continue to be served by the City of Thousand Oaks sewer system, including the 30-inch wastewater main located along the southeastern boundary of the site, and an existing 8-inch lateral that ties into the 18-inch main located parallel to the eastern property line, which then connects to an existing manhole within the roadway of the flood control channel. The proposed project would connect to the existing 8-inch lateral, which ultimately connects to the 18-inch mainline and deposits into the existing manhole. The proposed sewer connection would service the project's wastewater generation. Connection to the main and/or to the existing 8-inch lateral is permitted subject to a City encroachment (right-of-way) and/or wastewater permit that includes payment of permit fees, and approved service-lateral plan and profile construction drawing. Additionally, the on-site wastewater lateral connection would be included in the project site plan to be reviewed and approved by the City Department of Public Works. The design and review process would ensure that the wastewater lateral connections are of adequate capacity and design to provide wastewater service to the proposed development. The physical environmental impacts of wastewater utility infrastructure on-site are included within the analysis of the development of the project, in that infrastructure construction is to occur as part of the project as a whole and would occur within the evaluated project footprint. No specific additional impacts due to the construction of expanded wastewater infrastructure beyond those addressed in other sections would occur.

4. Adequate Wastewater Treatment Capacity

Finding: Less than Significant.

Explanation: The proposed project proposes a four-story mixed-use development with commercial and residential uses that would result in additional wastewater generation within the City sewer system, and ultimately would be conveyed and treated at the Hill Canyon Treatment Plant (HCTP). The proposed lateral connection to the existing sewer system would require a City encroachment (right-of-way) and/or wastewater permit that includes payment of permit fees, and approved lateral plan and profile construction drawings. As the City would be required to review and approve the proposed sewer line design, which ultimately connects to the existing sewer system, the project would result in less than significant impacts regarding adequate sewerage conveyance capacity related to additional wastewater generation.

The HCTP receives municipal and industrial wastewater from the City's sewer collection system. Regarding the wastewater treatment system, the HCTP has an existing capacity of 14 million gpd, and currently treats approximately 8 million gpd, providing excess annual treatment capacity of 6 million gpd. The net increase in wastewater generation would be 47,937 gpd, or 0.05 million gpd, which represents a fraction of one percent (0.36 percent) of the 14 million gallons per day (mgd) annualized average daily capacity of the HCTP, and falling well within the 6 mgd of available remaining unused capacity at the facility.

5. Landfill Capacity

Finding: Less than Significant.

Explanation: During construction, the project would require soil export of approximately 59,600 cubic yards, as well as debris from demolition of the existing office building, parking lots, landscaping, and pedestrian hardscapes. Some additional construction phase solid waste would additionally be generated from paving and architectural coating activities. The project would generate approximately 26,504 tons of Construction and Demolition (C&D) solid waste, after required recycling. As project demolition and construction is anticipated to take approximately 905 days, the estimated tonnage generated per day would equate to approximately 29 tons per day (tpd). Solid waste from C&D debris is anticipated to be taken to the Simi Valley Landfill and Recycling Center (SVLRC), located approximately 10 miles from the site, or alternatively Calabasas Landfill. The SVLRC is permitted a daily capacity of 9,250 tpd, with a total remaining capacity of 82,954,873 tons. The project would represent less than one percent (0.03 percent) of the total remaining capacity of the SVLRC, and less than one percent (0.3 percent) of the daily permitted capacity. Additionally, the Calabasas Landfill has a maximum permitted capacity of 3,500 tpd. The project would represent less than one percent (0.8 percent) of the maximum daily capacity of Calabasas Landfill. As such, the project would result in negligible increase in C&D solid waste generation. In the event SVLRC or the Calabasas Landfill could not accept the proposed generated waste, C&D waste is also accepted at facilities certified by the Los Angeles Bureau of Sanitation. Solid waste disposal related to C&D debris would comply with applicable federal, state, and local regulations, including the City of Thousand Oaks, Ordinance No. 1639-NS, which requires certain demolition and/or construction projects to divert at least 65 percent of project-generated waste through recycling and/or reuse. As such, the C&D solid waste generated would not exceed daily permitted capacity of the local solid waste facilities and would be required to comply with all applicable regulations.

During operations, the project would generate approximately 2,933 pounds per day (or 1.5 tpd) of operational solid waste associated with residential and commercial uses. The Calabasas Landfill is the primary facility for residential and commercial waste within the City, and has a maximum permitted capacity of 3,500 tpd. The project would represent approximately less than one percent (0.04 percent) of the maximum daily capacity of Calabasas Landfill. Additionally, the Sun Valley Materials Recovery Facility is the primary facility for recyclables within the City, and has a permitted capacity of 1,500 tpd. The project would represent approximately less than one percent (0.1 percent) of the maximum daily capacity of Sun Valley Materials Recovery Facility. Overall, the project would result in negligible increase in operational solid waste generation. In the instance the primary facilities are unable to accept the proposed solid waste generation, there are secondary landfill facilities that would receive the waste, including Toland Road Landfill, Oxnard Materials Recovery Facility, and American Organics.

Additionally, the project would also be required to comply with all applicable solid waste reduction goals, including the State AB 1826, which requires businesses and multi-residential projects of five units or more to divert waste through source reduction, recycling, and composting. As such, the project would have less than significant impacts related to solid waste.

6. Solid Waste Regulations

Finding: Less than Significant.

Explanation: The project is located within the City of Thousand Oaks and would be subject to the City's regulations, including the City of Thousand Oaks, Ordinance No. 1639 – NS, which requires the requires certain demolition and/or construction projects to divert at least 65 percent of project-generated waste through recycling and/or reuse. The project would be required to comply with all regulations associated

with solid waste from the TOMC, including Title 6, Chapter 2, which addresses the control, regulation and proper disposal of solid waste, organic waste, and recyclable materials, and Section 6-2.701, which specifically addresses waste enclosure design, access, adequate signage (compostables and recyclables), and compactor units. Other Municipal Code regulatory requirements include Title 6, Chapter 3, which addresses C&D waste management and Section 6-3.101, which establishes regulations to reduce landfill-bound waste created due to C&D and ensures waste materials resulting from projects are in compliance with CalGreen requirements. Additionally, state regulation codified from AB 1826 requires businesses and multi-residential projects of five units or more to divert waste through source reduction, recycling, and composting. The daily amount of waste to be disposed of per day would not exceed the maximum permitted throughput for both construction and operations. As the project would comply with all applicable regulations, impacts would be less than significant with regard to compliance with federal, state, and local statutes and regulations related to solid waste.

R. Wildfire

1. Wildfire

Finding: Less than Significant.

Explanation: The project will comply with all Ventura County Fire Protection District design requirements to ensure accessibility for firefighting equipment and activities in the event of a fire. The project site is not located within or near an existing or proposed State Responsibility Area (SRA). Additionally, the land is not classified as a Very High Fire Hazard Severity Zone (VHFHSZ). The project site is currently developed with a commercial building, paved parking lot and landscaping that will be demolished and replaced with the proposed mixed-use development. No public roadway modifications would be made as there is sufficient roadway infrastructure. The project site is located adjacent to U.S. 101 and associated entrance ramps, which would generally provide project residents with the most likely evacuation route during a wildfire evacuation scenario. Thus, the new proposed project will not impair any adopted emergency response plan or evacuation plan. The project would not require any further installation of associated infrastructure that may exacerbate fire risk within the area. Further, as proposed development on an existing urban infill site, outside of VHFHSZ areas, and outside the wildland urban interface, is considered by the state to be preferable land use development to reduce wildfire risks.

SECTION III: FINDINGS REGARDING ENVIRONMENTAL IMPACTS THAT WOULD BE LESS THAN SIGNIFICANT WITH MITIGATION INCORPORATED

The following impacts were found potentially significant, and as a result, “changes or alterations have been required in, or incorporated into, the project which mitigate or avoid the significant effects on the environment” (Public Resources Code 21081(a) (1)).

A. Biological Resources

1. Native Species

Finding: Less than Significant after Mitigation. Changes or alterations have been required in, or incorporated into, the project which avoid or substantially lessen the significant environmental effects as identified in the EIR, pursuant to Public Resources Code 21081(a)(1).

Explanation: There are no known sensitive or special status wildlife species present within the project site, and no recorded occurrences of such wildlife at the project site. Potential impacts from removal of oak trees would occur in according to local ordinance, under a Protected Tree Permit.

Sensitive and special status wildlife species recorded within a five-mile radius would not be expected to be present at the project site. Sensitive terrestrial species would be unlikely to be present as the property is separated from open space and natural areas by development, roads, and freeways. There is also no native habitat present at the site, and very few native plant species. Sensitive wildlife species with specific habitat or food needs would therefore be unlikely to be present. However, the site does contain several mature trees which could potentially be utilized by the Cooper's hawk (*Accipter cooperii*), which is on the California Department of Fish and Wildlife (CDFW) Watchlist. This species could use mature trees on site for nesting. In addition, the pallid bat (*Antrozous pallidus*), a CDFW Species of Special Concern, is known to roost in vacant structures and could therefore potentially roost in the building on site. Project compliance with the Migratory Bird Treaty Act (MBTA) would reduce potential impacts to Cooper's hawk and other bird species that may potentially nest at the site to less than significant levels. The MBTA requires a nesting bird survey to be conducted no more than three days prior to initiation of ground-disturbing activities if occurring during nesting season (generally between February 1 and August 31). A qualified biologist would survey the area within the disturbance footprint plus a 100-foot buffer (300-foot for raptors), where feasible, during a time of day when birds are active. If bird nests are found, an avoidance buffer appropriate for the species and the proposed work activity (ranging up to 300 feet for raptors), is demarcated by the biologist. Active nests are then monitored at a minimum of once per week and no ground disturbance or vegetation removal is allowed to occur within the buffer until the biologist confirms that breeding/nesting has ended, and all the young have fledged. Complying with the MBTA would ensure no significant impacts to sensitive or special-status birds would occur.

To reduce potential impacts to pallid bats to a less than significant level, Mitigation Measure BIO-1, requiring a pre-disturbance survey of the building for roosting bats, will be required.

Mitigation Measure:

BIO-1 – Pre-construction Bat Surveys: No earlier than three days prior to ground or vegetation disturbing activities, and separately three days prior to demolition activities if occurring 14 days or more after ground or vegetation disturbing activities, a City-approved qualified biologist shall inspect the outside and inside of the vacant structure for sign of roosting bats, such as presence of guano or direct observations. A report of the bat survey results shall be submitted to the City for review and approval prior to ground and/or vegetation disturbance activities. If evidence of bat roosting is observed, building demolition shall not be allowed until a qualified biologist can verify that the roost is no longer active. Separate ground or vegetation disturbing activities may commence if determined appropriate by the biologist, with or without an avoidance buffer if found necessary. If necessary, bats may be evicted and building demolished following submittal and approval of a Bat Avoidance Plan by the CDFW.

B. Paleontological Resources

1. Paleontological Resources

Finding: Less than Significant after Mitigation. Changes or alterations have been required in, or incorporated into, the project which avoid or substantially lessen the significant environmental effects as identified in the EIR, pursuant to Public Resources Code 21081(a)(1).

Explanation: Record search findings for the study area (i.e., the project site plus a 0.25-mile buffer area) were received from the Natural History Museum of Los Angeles County (NHM) on July 24, 2022. The

NHM determined there are no fossil resources identified from the project site. However, the NHM determined the project site is located within an area known to be sensitive for paleontological resources, meaning significant fossils have been discovered in the project region and in the rock unit underlying the site. The NHM recommended a full paleontological assessment, which is their general recommendation for all projects located within sensitive fossil-bearing rock units such as the older alluvial deposits and Monterey Formation that underlie the project site. However, due to the paved and urban condition of the site, such a study would not yield any informative results. It is therefore recommended that the project site be monitored for fossils during the excavation phase of construction.

Implementation of mitigation measures would reduce potential impacts regarding paleontological resources to less than significant through preparation of a paleontological monitoring plan, monitoring during excavation, and reporting under an established discovery protocol that would be enacted should buried materials of potential paleontological significance be accidentally discovered.

Mitigation Measures:

PAL-1: Paleontological Monitoring Plan

Prior to construction, a company qualified to provide paleontological monitoring should be engaged by the applicant to provide monitoring services. The paleontological monitoring team should examine the project geotechnical report, the final project grading plan, and the site schedule to determine what subsurface activities may require paleontological monitoring of project site grading. Spot-check monitoring may be used within older alluvial deposits, however, if fossils are identified in older alluvial material, or if deeper fossil-bearing rock formations are encountered, then fulltime paleontological monitoring should take place to the end of site grading.

The paleontological team will develop a construction phase paleontological monitoring plan (Monitoring Plan), which will include all available paleontological context for the project, including the NHM record of findings, the geotechnical report, and the Phase I Cultural Resources Assessment, as well as guidelines on when spot-check and fulltime monitoring should be used, what the project discovery plan is for fossil resources, and what the communication plan is that should be followed in the case of discovery. The Monitoring Plan will also include a Worker Environmental Awareness Plan (WEAP) in order to educate grading and trenching teams on the purpose of monitoring and what paleontological monitors look for as to fossil resources. The WEAP training should discuss what actions should take place upon a fossil discovery.

PAL-2: Paleontological Monitoring

The paleontological monitor will collect any fossil material that is uncovered through grading that is found within a disturbed context, and can halt construction within 30-feet of a potentially significant fossil resource if necessary. Fossils collected from a disturbed context or that do not warrant additional assessment can be collected, without the need to halt grading. If fossils are not present within the older alluvial or bedrock material, and the project conditions warrant reduced monitoring, then a weekly spot-check system of monitoring can be arranged by the compliance team with the construction manager. However, if fossils are encountered, which cannot be removed during grading and that the monitor believes will need further assessment, then the project “discovery” protocol will be followed. Discovery situations that do not lead to further assessment, survey, evaluation, or data recovery can be described in the monitor’s daily Monitoring Report.

All fossils recovered that may be of importance to California paleontology, will be cleaned, analyzed, and described within a final project Monitoring Report, which will be submitted to the NHM at the end of the project. All materials will be curated at the NHM or placed on public display by the owner. If important fossils are found during monitoring, a Curation Plan will be needed that is reviewed by the lead agency prior to the publication of the Monitoring Report. The costs of the Monitoring Report, the Curation Plan, and the processing, analysis, and curation of all fossils will be the responsibility of the applicant.

PAL-3: Fossil Discovery Protocol

If fossil materials are encountered by the project grading or trenching crews when the worksite is not being monitored, either because the project is not within sensitive rock units or because spot- check monitoring is taking place, then a Fossil Discovery Protocol should be followed by the grading/trenching team.

If potentially significant fossil materials are encountered during project grading within native soils or original context, then all work in that area shall be halted or diverted away from the discovery to a distance of 30-feet until a senior paleontologist can evaluate the nature and/or significance of the find(s). If the senior paleontologist confirms that the discovery is potentially significant, then the lead agency and the applicant will be contacted and informed of the discovery. Construction will not resume in the locality of the discovery until consultation between the senior paleontologist, the applicant, the lead agency, and any other concerned parties (such as additional regulatory agencies), takes place and reaches a conclusion approved by the lead agency.

If a significant fossil resource is discovered during earth-moving, complete avoidance of the find is preferred. However, if the discovery cannot be avoided, further survey work, evaluation tasks, or data recovery of the significant fossil resource may be required by the lead agency. The lead agency may also require additional site monitoring based on the nature of the discovery. All costs for site monitoring, discovery assessment, discovery evaluation, or data recovery of will be the responsibility of the Applicant. Any reports generated by the discovery event will be submitted to the NHM at the conclusion of the project.

C. Hazards and Hazardous Materials

1. Listed Hazardous Materials Site

Finding: Less than Significant after Mitigation. Changes or alterations have been required in, or incorporated into, the project which avoid or substantially lessen the significant environmental effects as identified in the EIR, pursuant to Public Resources Code 21081(a)(1).

Explanation: Although there are no Cortese sites identified at the project site, there are multiple open Leaking Underground Storage Tank (LUST) cleanup sites adjacent to the project site, as listed on the SWRCB's Geotracker database and in the project Phase I ESA. Three LUST Cleanup Sites associated at 518 Rancho Conejo Boulevard are closed cases, with the most recent case closed on September 9, 2012. All three cases were due contaminants such as gasoline, waste oil, hydraulic fluid, and lubricant leaking into soil and/or groundwater (uses other than drinking water). Pacific Water Conditioning at 905 Pauling Drive was also listed due to potential concern of gasoline contaminating soil and marked as a closed case in 1998. Additionally, Smith Pipe at 772 Rancho Conejo Boulevard was another case due to gasoline potentially contaminating soil, closed in 1990.

The closest Recognized Environmental Condition (REC) site is on the northwest corner of West Hillcrest Drive and Rancho Conejo Boulevard, at 652 Mitchell Road and is listed as a Semtech Corporation/Former Semtech Facility Remediation System, cleanup site on the SWRCB Geotracker and in the Phase I ESA, with a status of "Open- Site Assessment as of 12/26/2000." The listed contaminants for the Mitchell Road

site are listed as freon, nitrite, other inorganic/salt, perchloroethylene (PCE), and trichloroethylene (TCE) in groundwater, soil, and soil vapor. The site is currently being remediated in accordance with a 2017 LARWQCB-approved work plan. While there is a potential Vapor Encroachment Condition (VEC) to the Latigo Hillcrest site, Stantec's assessment is that soil and ground water plumes are stabilized and unlikely to migrate to the Latigo Hillcrest project site.

Another nearby listed REC on the SWRCB's Geotracker and in the Phase I ESA as an active cleanup is 2427/2421 West Hillcrest Drive (just west of the above-noted REC site), which is listed under Gallium Arsenide Pilot/Conexant Systems Inc/Rockwell – Newbury Park/Skyworks Solution Inc./Rockwell International. This REC site is northwest of the project site at higher elevation. Soil investigations reveal that Vapor Organic Compounds (VOCs) in compacted soil exist in the Central Plant Area (former underground storage tank wells) between buildings 886 and 887. A French drain system is treating shallow groundwater that has been impacted to prevent flooding of the basement in Building 887. The Phase I ESA indicates the cleanup site is undergoing active remediation with low potential for VOCs to migrate to the Latigo Hillcrest project site. A mitigation measure is required to reduce impacts to a less than significant level.

Mitigation Measure:

HAZ-1 – Soil Vapor Testing: Due to the project being in close proximity to two open cleanup sites as RECs with a potential VEC, although the possibility of hazardous material migrating beneath the project site from the RECs is considered low, limited soil vapor testing in the areas of proposed buildings intended for human occupancy shall be required at the project site. The results of the soil vapor testing will be used to evaluate if potential VECs exist and whether engineer controls (vapor barrier) are needed for the proposed redevelopment of the project site.

D. Noise and Vibration

1. Temporary or Permanent Noise Increase

Finding: Less than Significant after Mitigation. Changes or alterations have been required in, or incorporated into, the project which avoid or substantially lessen the significant environmental effects as identified in the EIR, pursuant to Public Resources Code 21081(a)(1).

Explanation: The analysis of the various phases of construction indicates the maximum construction noise produced occurs with all equipment operating during the grading phase. The predicted construction noise level at the adjacent existing residential area is 71 decibels (dB; all dB references are A-weighted, i.e., dBA). The predicted on-site construction noise level of 76 dBA is significantly higher than the measured daytime hourly ambient noise levels of 60 dBA to 65 dBA expressed as a steady-state energy level equivalent (i.e., Leq) near the sensitive receptors and would result in a temporary noise increase of 6 to 11 dBA. A threshold of a 10 dB increase above ambient noise levels, which humans perceive as a doubling of noise levels, is considered an appropriate threshold. As the temporary noise level increases from project construction are greater than 10 dB, a significant impact would occur, and a reduction measure would be required to reduce temporary noise impacts.

During operation, traffic generation is the primary project-generated noise source. An analysis of the predicted traffic volumes indicates the largest increase in traffic occurs along West Hillcrest Drive at the entrance/exit to the project site, where the project-added morning/evening peak hour traffic volumes are 87/68, to yield existing plus project peak hour traffic volumes of 628 and 452. The predicted traffic noise increase for these peak hour traffic volumes is 0.6 dBA for morning peak hour traffic and 0.7 dBA for evening peak hour traffic; i.e., less than one decibel, which is not a significant increase, as the applicable

City threshold would be a 1.5 dBA increase when average noise levels with the project area range from 60-70 dBA CNEL. In addition, a noise level increase of less than one decibel would not typically be perceptible, even in controlled laboratory conditions.

Typical HVAC mechanical equipment noise produces a sound power level of 75 dBA. This equipment is planned for rooftop installation behind roof parapets. The noise from one HVAC unit at the property line, approximately 50 feet away, is predicted to be 41 dBA without considering the additional sound reduction afforded by the building parapet. Assuming a nominal 5 dBA reduction due to parapet noise shielding, the predicted sound level is 36 dBA at the property line. Based on the proposed project design, with eight off-site residential units along the east side of the project, the total noise level is predicted to be 45 dBA, much less than the average nighttime measured ambient noise level of 56 dBA Leq, and therefore less than significant.

Mitigation Measure:

NOI-1 – Construction Barrier: A 12-foot-high barrier shall be placed at the eastern boundary of the project site during construction to reduce the construction noise levels at the residences by 14 dBA to 57 dBA. The resulting predicted mitigated construction noise level of 57 dBA is close to the measured ambient noise levels and will temporarily increase the ambient noise level by approximately 1 to 2 dBA at the residences to the east, as shown on Table 6 of the EIR Noise and Vibration Study (Veneklasen 2023).

2. Groundborne Vibration

Finding: Less than Significant after Mitigation. Changes or alterations have been required in, or incorporated into, the project which avoid or substantially lessen the significant environmental effects as identified in the EIR, pursuant to Public Resources Code 21081(a)(1).

Explanation: The construction projected for the project includes the approximate schedule and equipment proposed for the project, as discussed previously. This equipment was utilized from the grading phase as well as the hypothetical use of an impact pile driver to determine possible vibration impacts to the nearby sensitive receptors. Amgen Building 29 to the north across Hillcrest Drive contains a research laboratory, which is assumed to conduct operations that are vibrationally sensitive, and therefore the threshold limit of 65 vibration decibels (VdB) was used for effects on vibration-sensitive uses. Using this vibration limit, the noise and vibration study analysis indicated that an impact pile driver would require a usage setback of 925 feet from the Amgen site to limit the vibration to 65 VdB. As the project site is located between 190 feet and 850 feet from the Amgen site, and the 925-foot distance is beyond the furthest southern edge of the project site, an impact pile driver cannot be used for project construction if vibration impacts are to remain less than significant.

Further analysis indicates that the construction equipment operating near the northern property line of the project must be limited to two units operating within the 190-foot distance from the Amgen buildings, while other equipment must be operated at 500 feet, to comply with the 65 VdB vibration limit and avoid interference with vibration-sensitive use operations.

The vibration limit for building damage of 94 VdB can be met with all the listed equipment operating at 50 feet. The vibration limit for annoyance in buildings where people sleep of 72 VdB can be met with no more than two units operating at the same time at a distance of 20 feet from a multi-family residence on the east side of the site.

During operations, the project would not include any sources of substantial vibration levels. However, mitigation measures are required to reduce construction vibration impacts to below significance.

Mitigation Measures:

NOI-2 – No Impact Pile Drivers: In order to avoid impacts to vibration-sensitive uses north of the project site, impact pile drivers shall not be used on site and alternative equipment and methods (such as cast-in-drilled-hole (CIDH) piles) shall be used to construct the deep foundation system for the proposed project buildings.

NOI-3 – Construction Equipment Limitations at the Eastern Boundary: In order to assure avoidance of potential building damage impacts, no more than two units of powered construction equipment shall be used at the same time within 20 feet from any residence on the east side of the site.

SECTION III: FINDINGS REGARDING ENVIRONMENTAL IMPACTS THAT CANNOT BE FULLY MITIGATED TO A LESS THAN SIGNIFICANT LEVEL

All impacts that were found to be significant prior to mitigation, were found to be mitigated to a less than significant level with the cited mitigation measures. Therefore, no project impacts remain that could not be fully mitigated to a less than significant level.

SECTION IV: FINDINGS REGARDING CUMULATIVE ENVIRONMENTAL IMPACTS

A. Air Quality

The project would be consistent with the projected growth in the City and thus would not conflict with the AQMP. The project would not result in a cumulatively considerable increase in air pollutants for which the VCAPCD has adopted relevant thresholds of significance. Other projects in the South Central Coast Air Basin may be required to implement construction phase mitigation to assure less than significant impacts; however, the level of impacts cannot be known in advance and would be subject to City CEQA review. Project impacts would be less than significant and would not contribute to a cumulatively significant impact. Since the criteria pollutant analysis is prepared in a cumulative context, the air districts have determined that the impact conclusions apply to cumulative impacts as well.

As the project would have no significant odor impacts and the project would not experience significant Valley Fever impacts, the project would not add a cumulatively considerable impacts with regard to these issue areas. Also there are no related projects adjacent to the site that could, in combination with the proposed project, generate substantial concentrations of pollutants or odors affecting the sensitive receptors adjacent to the project's eastern and southern boundary. In terms of construction-phase health risk effects, the project HRA found that using the same assumptions for the construction program as the CalEEMod modeling, the project would have a less than significant impact on neighboring sensitive use during construction (i.e., residential apartments located east of the project's eastern boundary). No other related projects are anticipated to be developed near the project site or sensitive receptor site in the same timeframe; thus, no significant cumulative impact would occur.

B. Biological Resources

All project impacts were found to be either of no effect, less than significant, or less than significant with mitigation measures. The lack of project impacts to biological resources is primarily due to the fact that the project is a fully developed site surrounded by urban development, not located in close proximity to any natural open space. As such, the project would not add a significant contribution to area impacts to biological resources, and its impact would not be cumulatively considerable. Regulatory compliance would

assure less than significant impacts to oak trees and potentially nesting birds. A project mitigation measure is provided to ensure no significant impacts to potentially occurring bats. Any future projects with the potential for environmental impacts would be assessed for potentially needed mitigation measures through the City's project and CEQA review procedures. For projects with potential impacts, mitigation measures and compliance with City ordinances and state and federal regulations will be employed to reduce environmental impacts.

C. Cultural, Tribal Cultural, and Paleontological Resources

For historic resources, the project Cultural Resources Assessment found the project site and surrounding area was generally undeveloped during the World War II era, which is currently considered the endpoint for potentially significant older historical resources in the Southern California region (notwithstanding unusual buildings that would meet the National Register criteria cited in the EIR Regulatory Setting, and there were none identified). As the proposed project would not contribute any impact to historic resources and none were identified in the surrounding study area, no cumulative historic resources impacts would occur.

For archaeological and tribal cultural resources, and Human Remains, the SCCIC research identified 11 cultural reports within the 0.25-mile study area buffer, but a review of the search did not result in the identification of any specific cultural resources of concern. Based on this and other research and evaluation reported in the project Cultural Resources Assessment, the project site is not considered sensitive for archaeological or tribal cultural resources or human remains. With regulatory compliance reflecting state law for unexpected discovery protocols for archaeological finds, including tribal cultural finds, and human remains, which will be stated in the Conditions of Approval, no substantive contribution to cumulative impacts would occur, and there would be no significant cumulative impact. Other related projects would be subject to the same regulatory compliance.

For paleontological resources, record search findings for the project study area from the NHM were negative for fossil resources identified in the project study area; however, the site is underlain by the Monterey Formation, which can be fossil bearing. As a result, a project mitigation measure has been included to reduce potential paleontological impacts to less than significant through preparation of a paleontological monitoring plan, monitoring during excavation, and reporting under an established discovery protocol that would be enacted should buried materials of potential paleontological significance be accidentally discovered. Other projects in the area, as they are reviewed by the City for CEQA compliance, will be assessed for potential paleontological resources and where appropriate, similar mitigation measures would be applied, where deemed necessary. As such, cumulative impacts to paleontological resources would be less than significant.

D. Energy

With regard to energy, the service areas of the Southern California Edison and Southern California Gas utilities would be considered the relevant geographic area of cumulative projects to determine the cumulative service impacts. The project's contribution to demand for electricity, natural gas, and transportation fuels will be comparatively less than any residential project which provides the same number of units at a lesser density or within a less urban context. Within the service area of the utility providers, residential densities vary greatly. However, within the SCAG area, the majority of land zoned for residential uses is zoned for detached single-family housing, which typically has a maximum density of just 8 units per acre. Within the City of Thousand Oaks, single-family zoning accounts for 91 percent of residential land. This land use pattern of most residential land being allocated to single-family housing is typical statewide and thus within the utility providers' service areas. Meeting energy and climate goals in the state requires more efficient use of land and more residential density. The most efficient means to provide new

housing is through multi-family infill development, which describes the project. A residential project providing new units in the most efficient manner as recognized by the state, represents the optimum scenario for new housing, meaning its contributions to energy demand cannot reasonably be cumulatively considerable with regard to impacts unless the project is demonstrated to waste energy or conflict with energy policy. The project is an infill development increasing residential density in the City and does not waste energy or conflict with energy policy. As such, the project's contributions to energy demand impacts are not cumulatively considerable, and cumulative impacts would be less than significant.

E. Greenhouse Gas Emissions

The contribution of GHG emissions to global climate change is inherently a cumulative issue. The project would result in a net increase in GHG emissions; however, it is the accumulation of GHGs from several sources on a global scale that may result in climate change. Therefore, a project's potential GHG impacts are exclusively cumulative impacts, and there are no non-cumulative GHG emission impacts from a climate change perspective. The California Natural Resources Agency 2009 Final Statement of Reasons for Regulatory Action regarding amendments to the State CEQA Guidelines (Final Statement of Reasons) also clarified that the effects of GHG emissions should be analyzed in the context of CEQA's requirements for cumulative impact analysis. Section 15064.4(b) and (c) of the CEQA Guidelines also indicate the focus of GHG emissions impact analysis is to be provided in the context of a project's contribution to cumulative impacts.

Currently, there are no formally adopted CARB, SCAQMD, or City significance thresholds for the analysis of GHG emissions, although the project's estimated emissions do fall below the 2008 suggested threshold of 3,000 MTCO₂e/year. There are also no approved local or regional policies to assist in determining the significance of GHG emissions impacts at individual project or cumulative levels. However, CARB's Key Residential and Mixed-Use Project Attributes that Reduce GHGs is based on empirical research that shows the listed attributes result in reduced GHG emissions from residential and mixed-use development, and can be utilized in lieu of local policy standards. CARB states that mixed-use development projects that incorporate all of the key project attributes can be determined to be consistent with the Scoping Plan and other applicable policies, and GHG emissions associated with such projects may result in a less-than-significant GHG impact under CEQA. As the project incorporates all of the listed project attributes, with a reasonable measure of context applied to the income-restricted housing attribute, the project can be said to align with the Scoping Plan and result in less than significant GHG impacts per CARB's policy. Further, the EIR analysis demonstrates that the incorporation of project design features and project compliance with state, regional, and local policies and regulatory requirements would result in quantifiable GHG emissions reductions. Therefore, pursuant to the State CEQA Guidelines, Section 15064h(3), the City, as the lead agency for the project, has determined that the project's contribution to cumulative GHG emissions and climate change would not be cumulatively considerable, and cumulative impacts would be less than significant.

F. Hazards and Hazardous Waste

Hazards and hazardous materials transport, use, disposal and accidental upset conditions issues surrounding a proposed project must consider location and proximity to existing or nearby hazards. As such, nearby projects in the cumulative project plan set would be most relevant to cumulative impact analysis for these issues. The closest related projects are a proposed drive-through car wash proposed south of the freeway, approximately 0.33 miles from the site (aerial distance); a proposed project encompassing a 350,000 square-foot (sf) science campus (the recently reviewed and approved campus at 1100 Rancho Conejo would not include any hazardous substances); and a 26,000 to 130,000 sf industrial building. None of these projects would include hazardous materials or involve the substantial usage, transport, or disposal of hazardous materials in a way that would affect off-site properties, such as the proposed project site. Minor use of

hazardous material would be subject to regulatory requirements described in the EIR. Two local RECs in connection with past projects in the area have a low potential to impact the Latigo Hillcrest site, but this effect would be reduced to below significance with implementation of a mitigation measure (HAZ-1). With mitigation, the proposed project would have no significant impacts, and when viewed in connection with the effects of relevant cumulative projects, would not result in a significant impact. Cumulative impacts with regard to the transport, use, or disposal of hazardous materials, foreseeable upset and accident conditions, and listed hazardous materials sites would be less than significant.

All development, including the proposed project and of the proposed cumulative projects, is subject to review by the City Planning Division and the Department of Public Works to determine potential design issues related to emergency access. Development of emergency response and evacuation plan are prepared at the City and regional levels, considering projected growth. The proposed project development would fall within the City's Population and Housing Projections (see Section 4.9, Population and Housing) utilized by SCAG and used in local and regional planning efforts, and thus is within anticipated growth for the City that is utilized for planning. As such, cumulative impacts with regard to of emergency response and evacuation plan would be less than significant.

G. Land Use and Planning

As infill mixed-use development, the project does not have potential to divide a community, and there is therefore no project impact or cumulative considerable impact related to dividing a community. In addition, none of the related projects would be located proximate enough to the project to contribute towards a physical division of a community. Therefore, no cumulative impact related to dividing a community would occur.

As the project is consistent with the applicable land use plans policies, and regulations it would also be consistent with projections for the planned buildout of the City of Thousand Oaks. While it is possible that planned development in the City would not meet RHNA allocations, the project would construct new housing, including affordable housing, and thus would not contribute to any potential RHNA shortfall. Therefore, the project would have a less than significant cumulative impact regarding conflict with an applicable land use plan, policy, or regulation.

H. Noise

Regarding construction noise and vibration, a cumulative impact would potentially occur at a sensitive receptor when construction of both the project and a related project were to simultaneously occur and create a combined significantly impact. The closest related project is Project 5 in Table 3-1 and Figure 3-1, an approved Specific Plan to construct a mixed-use development consisting of multi-family dwelling units and hotel rooms located approximately 800 feet southeast of the project site, across U.S. 101. At a given receptor close to one of the projects, the noise from the further project would be reduced through distance attenuation, and groundborne vibration attenuation would be even greater, as vibration is quickly dampened by the ground. Further, if the two projects were hypothetically to be under construction at the same time, it is unlikely that the noisiest phases of both projects' construction (grading, site preparation, and demolition) would occur simultaneously, because these phases make up a relatively small portion of the overall construction schedule. However, there are no related projects in close proximity that would raise a cumulative impact concern. In addition, because both projects are adjacent to, but on opposite sides of, U.S. 101, construction noise from the more distant project would be shielded by the sound walls on either side of the freeway and additionally would be potentially subsumed or masked by traffic noise from U.S. 101. Thus, no sensitive receptor would be significantly impacted by the combination of project construction noise or vibration and related projects' construction noise or vibration.

Regarding operational noise and vibration, the project contribution to traffic noise increases in the project vicinity would not be cumulatively considerable, and cumulative traffic noise impacts would not occur. As discussed previously, the project would not introduce sources of substantial vibration levels during operations. Additionally, there are no related projects in the vicinity that would introduce sources of substantial vibration levels during operations, and thus no sensitive receptor would be significantly impacted by the combination of the project's operational vibration and related projects' operational vibration. The City's western boundary is over five miles from Camarillo Airport, the nearest airport to the City. At this distance, neither the project nor the cumulative projects would expose people living or working in the area to excessive levels of aircraft noise. Cumulative impacts for all noise and vibration issues would be less than significant.

I. Population and Housing

With regard to population and housing, the proposed project would not result in a significant population, housing or employment impact with regard to unplanned population growth or displacement, considering SCAG's local and regional growth projections. Following approval of a project General Plan Land Use Amendment, the project would be included in General Plan growth projections. Further, project-related infrastructure development would not result in indirect unplanned growth or contribute to indirect cumulative growth. As such, the project would not contribute significantly to a cumulative impact. Each project evaluated by the City will be reviewed for General Plan compliance and environmental compliance. Where warranted additional environmental analysis would be required for future projects. No cumulatively significant impact would occur.

J. Public Service

With regard to fire services, the project is located in close proximity to existing fire station located 0.4 miles away where adequate response times to emergency calls can be met. (i.e., 2 minutes, where 8 minutes and 30 seconds is the goal), and adequate station and facilities are available within the site vicinity. The project would pay facility fees and the project design would be subject to Fire Department review and approval of fire protection features, including but not limited to fire lanes, access, hydrant spacing and fire flow pressure, sprinklers, alarms, extinguishers, and exit/evacuation routes. Implementation of the project would not result in the need for new or expanded fire protection facilities, the construction of which could cause significant environmental impacts. As such, the project would not have a cumulatively considerable impact.

Other projects that may be proposed in the area would independently be subject to similar VCFD review and approval of design and fire protection features. The City assesses applicable VCFD facility fees and reviews proposed projects to determine CEQA review requirements and where future projects may have potential impacts. Where potentially significant impact may be anticipated, the City would require further analysis, and potentially CEQA documentation. Where warranted, such CEQA documentation would include appropriate mitigation to avoid significant impacts. As such, cumulative impacts to fire protection services would be less than significant.

With regard to police services, the proposed project would not result in substantial adverse physical impacts associated with the provision of new or physically altered governmental facilities, or need for new or physically altered governmental facilities, the construction of which could cause significant environmental impacts, in order to maintain acceptable service ratios, response times or other performance objectives for police protection services. As such, the project would not contribute significantly to a cumulative impact. Each project evaluated by the City will be reviewed for General Plan compliance and environmental compliance. Where warranted additional environmental analysis would be required for future projects. No cumulatively significant impact would occur.

With regard to school facilities, payment of development impact fees, pursuant to SB 50 (Government Code Section 65995), is deemed full and complete mitigation for impacts to school facilities caused by new development. These fees go towards future facility needs; however, currently there are no capacity issues, nor are there capacity issues projected with approval of the project. Further, the CVUSD has some flexibility in school assignments under the CVUSD's "Schools of Choice" policy, which allows for students living within certain neighborhood boundaries of a school to apply to enroll in a school outside those boundaries, as long as it is not filled to capacity. Future projects would similarly be required to pay school facility impact fees, which based on state law is deemed full and complete mitigation for impacts to school facilities caused by new development. The proposed project's impact would not be cumulatively considerable, and the project plus cumulative projects would not result in a significant cumulative impact.

With regards to park facilities, the project would provide onsite recreation resources, and would pay an in-lieu park fee to go towards the future acquisition and development of parkland and services. Therefore, the proposed project would not significantly affect the CRPD parkland standard ratio, the project's physical impacts regarding the physical deterioration of parks and recreation facilities would be less than significant, and would thus not be cumulatively considerable. Other cumulative projects would be each reviewed for the potential for environmental impacts and future environmental analysis may be necessary. Such review and analysis would take into account whether the development project would be subject to Quimby and/or other CRPD and City fees or park dedications and would consider whether onsite amenities are also provided. Considering the project's less than significant impact and the CEQA process for future projects, cumulative impacts would be less than significant.

The proposed project would also not create a significant impact with regard to the physical deterioration of parks and recreation facilities. The project would construct onsite recreational facilities as a component of the entire project, and based on the analysis above, the development of this project component would not result in unique or substantial impacts. The lead agency will review related projects that may have recreational components and would similarly be required to assess whether CEQA documentation would be required. However, related projects would be required to evaluate significant impacts where they might occur, as determined by the lead agency, and to mitigate significant impacts to the extent feasible. As the proposed project's contribution to cumulative impacts would not be cumulatively considerable, and no significant related project impacts are currently known or anticipated, cumulative impacts would be less than significant.

K. Transportation

The proposed project would not create inconsistencies or conflicts with a program plan, ordinance or policy addressing the circulation system, including transit, roadways, bicycle, and pedestrian facilities, and therefore would not contribute to a cumulative conflict. Further, no conflicts are anticipated by General Plan buildout or by any of the individual projects listed in the EIR's cumulative projects list (Table 3-1).

The project's VMT impacts were found to be less than significant and would not contribute to a cumulatively considerable VMT impact. Rather, the proposed project, as a mixed-use project replacing a commercial building within a highly urbanized area, creates a more desirable land use arrangement for lower VMT than the existing land use. Individual cumulative projects as filed, would be evaluated by the City for the need to prepare VMT analysis. However, there is currently no indication that the known cumulative projects would result in significant unavoidable impacts.

The project would also not result in either increased transportation hazards or inadequate emergency access and thus would not create a cumulatively considerable impact. Individual projects would be evaluated by the City for potential impacts, which are typically mitigated before approval, due to the importance of safe every-day and emergency access.

L. Utilities and Service Systems

With regard to water supply, the entire CalAm service area is addressed in the UWMP, which as described above, indicates sufficient water for the service area through 2050. As evaluated above, the proposed project's water demand would also be accommodated within the projected water supplies and no major new or expanded water infrastructure would be required. As such, CalAm would have sufficient supplies to meet existing and planned demand from its service area and from the project. The project demands would fall within and would only contribute a small fraction of overall water demand within the CalAm service area, and the project's impact would be less than significant impact and thus not be cumulatively considerable. Further, CalAm, the CMWD and the City maintain emergency interties, which allow for water transfers during emergencies, and improve regional supply reliability by allowing the three entities access to each other's sources in an emergency. The CalAm Ventura County District includes long-term Drought Management Measures to assist in lowering water demands, which can improve the water service reliability and help meet state and regional water conservation goals.

With regard to wastewater, the City sewer system and HCTP would provide wastewater services and treatment and no deficiencies in local infrastructure are identified. The proposed project would be required to receive a City encroachment (right-of-way) and/or wastewater permit that includes payment of permit fees, and a Department of Public Works approved service-lateral plan and profile construction drawing, compliant with Building and Plumbing Code requirements, for all sewer lateral attachments. No significant issues or impacts are anticipated with regard to provision of sewerage infrastructure for the project and no local infrastructure issues exist that would be exacerbated with the project. In addition, the treatment plant serving the project, the HCTP, has ample unused excess capacity. The project's new wastewater generation would represent a negligible portion of the HCTP's annualized daily capacity, with ample unused excess treatment capacity. As such the project's contribution would not be cumulatively considerable, and the cumulative impact would be less than significant.

With regard to solid waste, the project generated C&D debris would fall within the daily and overall permitted capacity of the SVLRC and Calabasas Landfill, the two landfills most likely to accept the proposed project's waste. With regard to operational solid waste, the project generated waste associated with future residents and employees would fall within the daily permitted capacity of the Calabasas Landfill, the primary landfill facility. In addition, the project would be required to comply with all federal, state, and local regulatory requirements associated with solid waste generation. The landfill capacity analysis was performed in a cumulative context and impacts were found to be less than significant. Related projects would create additional C&D and operational phase waste, but would be subject to the same regulations. Further, the City will review and evaluate the need for project environmental analysis, as future projects are proposed. Therefore, the project's impact is not cumulatively considerable, and cumulative impacts would be less than significant.

M. Effects Determined Not Significant (Aesthetics, Agriculture and Forestry Resources, Geology and Soils, Hydrology and Water Quality, Mineral Resources, Wildfire)

For the issues discussed in EIR Section 4.13, Effects Determined Not Significant (i.e., Aesthetics, Agriculture and Forestry Resources, Geology and Soils, Hydrology and Water Quality, Mineral Resources, Wildfire), the individual project effect would be one of no impact or less than significant impact, and thus, the project would not substantially contribute to a cumulative impact. Further, the related projects are not reasonably close to the project site to have combined impacts that would make the project's lack of effects be of concern, and none of these related projects are expected to substantially add to a cumulatively shared impact with the project with regard to the above issues.

SECTION V: FINDINGS REGARDING ALTERNATIVES

A. Selection, Analysis and Comparison of Alternatives to the Project

The EIR discussed and evaluated a reasonable range of alternatives designed to avoid or substantially lessen one or more of the significant environmental impacts of the proposed project while meeting most of the basic project objectives. The EIR also discussed the environmentally superior alternative.

Significant Effects

No impacts were found to be significant and unavoidable. The significant effects of the project upon which the alternatives analysis should focus are as follows, which are the significant effects that require mitigation, as discussed above in these Findings of Fact:

- Biological Resources:
 - 4.2.3.1 Native Species (Construction only; Mitigation requires roosting bat surveys prior to site disturbance)
- Cultural Resources:
 - 4.3.3.3 Paleontological Resources (Mitigation addresses preparation of a paleontological monitoring plan, monitoring and protocol for discovery of resources)
- Hazards and Hazardous Materials:
 - 4.6.3.2 Listed Hazardous Materials Site (Mitigation requires limited soil vapor testing and potential vapor barrier under residential buildings, due to nearby off-site conditions)
- Noise:
 - 4.8.3.1 Temporary or Permanent Noise Increase (Construction only; Mitigation requires a noise barrier on the eastern boundary)
 - 4.8.3.2 Groundborne Vibration (Construction only; Mitigation prohibits impact pile drivers and limits equipment usage near the eastern boundary)

Rule of Reason

The range of alternatives required in an EIR is governed by a ‘rule of reason’ that requires the EIR to set forth only those alternatives necessary to permit a reasoned choice. The alternatives shall be limited to ones that would avoid or substantially lessen any of the significant effects of the project. Of those alternatives, the EIR need examine in detail only the ones that the lead agency determines could feasibly attain most of the basic objectives of the project.

Project Objectives

The project objectives are as follows:

- Provide a mixed-use community on the 8.19-net acre site, located near the intersection of West Hillcrest Drive and Rancho Conejo Boulevard (an area with business and shopping opportunities in the immediate vicinity, and a multi-family residential development to the east), to create a more cohesive, interactive urban environment in this portion of the City.
- Revitalize an underutilized property to achieve City planning objectives to a greater extent than the existing vacant commercial Amgen administrative building and surface parking areas, consistent with the 2021-2029 Housing Element which identifies the site as a target site for housing.

- Provide market rate units and units affordable to very low-income households and moderate-income households to help alleviate the state’s housing crisis and support the City’s RHNA goals, consistent with the Draft Preferred Land Use Map for the Thousand Oaks 2045 General Plan which identifies the subject property for Mixed Use Low which allows up to 30 du/acre.
- Include green features and use green and healthy development principles that serve to reduce project impacts on the environment, including GHG emissions.
- Reduce VMT by locating housing close to job centers in the Rancho Conejo Industrial Park, and away from wildland urban interface areas, which are natural hazard areas.

Analysis of Alternatives and Comparison to the Projects

Four alternatives were selected for analysis. The alternatives and their comparative impacts to the project are as follows:

• **1st No Project / Reuse of Existing Building Alternative**

- Description – Existing office 56,667-sf two-story office building would be re-used as a commercial office building, with no residential component.
- Comparison – Compared to the project, the alternative would have 4 equivalent, 15 reduced (Air Quality, Biological Resources, Cultural and Tribal Cultural Resources, Energy, GHG Emissions, Noise and Vibration, Fire Services, Police Services, Schools, Parks and Recreation, Water, Wastewater, Solid Waste, Aesthetics), and 4 increased impacts (Hazards and Hazardous Materials, Land Use and Planning, Population and Housing, Transportation).

• **2nd No Project / Existing General Plan and Zoning (All Commercial) Alternative**

- Description – No General Plan Amendment, 100 percent commercial project under current planning and zoning restrictions, with 25 percent lot coverage, surface parking and a total 267,450 sf in three stories with the following components: 44,575 sf of ground floor retail, 44,575 sf of ground floor restaurant, and 178,300 sf of commercial office at levels two and three (14 commercial office spaces, 179 retail spaces, and 585 restaurant spaces).
- Comparison – Compared to the project, the alternative would have 9 equivalent, 10 reduced (Air Quality, Biological Resources, Cultural and Tribal Cultural Resources, Noise and Vibration, Schools, Parks and Recreation, Water, Wastewater, Solid Waste, Aesthetics), and 5 increased impacts (Energy, GHG Emissions, Land Use and Planning, Population and Housing, Transportation).

• **3rd Reduced Density Alternative**

- Description – Similar to the proposed project but without the requested density bonus. Includes 246 dwelling units, comprising approximately 465,000 gross sf of residential building floor area, no affordable housing, and no change to the project’s commercial component (5,300 gross sf of commercial retail and restaurant space).
- Comparison – Compared to the project, the alternative would have 10 equivalent, 8 reduced (Air Quality, Noise and Vibration, Schools, Parks and Recreation, Water, Wastewater, Solid Waste, Aesthetics), and 5 increased impacts (Energy, GHG Emissions, Land Use and Planning, Population and Housing, Transportation).

• **4th Biotech Research and Development Alternative**

- Description – Requires General Plan Land Use Amendment from Commercial to Industrial and a Zone Change from C-3 zone classification to M-1, 50 percent lot coverage, three-story, 35-foot tall,

research and development building(s). The building would be 534,900 gross sf, consisting of 401,175 sf of research and development use and 133,1745 sf of incidental office space.

- Comparison – Compared to the project, the alternative would have 10 equivalent, 4 reduced (Air Quality, Schools, Parks and Recreation, Aesthetics), and 9 increased impacts (Energy, GHG Emissions, Hazards and Hazardous Materials, Land Use and Planning, Population and Housing, Transportation, Water, Wastewater, Solid Waste).

B. ENVIRONMENTALLY SUPERIOR ALTERNATIVE

Based on the above analysis of a reasonable range of alternatives and considering each issue area impact equivalent in importance, the alternative that would reduce the project’s impact, even if the CEQA conclusion would be the same, is the No Project / Reuse of Existing Building Alternative, and the next best in terms of reduced environmental impacts would be the No Project / Existing General Plan and Zoning (All Commercial) Alternative. Since these alternatives are variations on the “no project” alternatives, the next best alternative must be identified, which would be the Reduced Density Alternative.

The straightforward accounting considering each issue area of equal importance may over emphasize the benefit of the alternatives, since neither the project nor the alternatives would have a significant unavoidable impact, and most impacts (of the project and of the alternatives) are addressed by regulatory compliance alone, without the need for substantial mitigation measures. In addition, when considering the importance of City, regional and statewide goals for GHG and VMT reduction and the provision of housing, including affordable housing (collectively “preferred land use pattern” goals), the project itself would be considered preferred. The next best alternatives in the order of best satisfying the land use pattern goals would be the Reduced Density Alternative. As the project objectives are aligned with the City’s preferred land use pattern goals, none of the alternatives would satisfy the objectives as well as the project. Further, there is no need to adopt an alternative as the proposed project would have no unmitigatable impacts to the environment.

ATTACHMENT A
Freeway Health Risk Assessment

Latigo Hillcrest Mixed-Use Project

FREEWAY HEALTH RISK ASSESSMENT

Prepared For:

Envicom Corporation
4165 East Thousand Oaks Boulevard, Suite 290
Westlake Village, California 91362

Prepared By:

Air Quality Dynamics
(818) 703-3294

January 2023

TABLE OF CONTENTS

Section	Page
1.0 Introduction	1
2.0 Site Description	1
3.0 Source Identification	3
4.0 Source Characterization	4
5.0 Exposure Quantification	7
6.0 Risk Characterization	9
6.1 Carcinogenic Chemical Risk	
6.2 Noncarcinogenic Hazards	
6.3 Criteria Pollutant Exposures	
7.0 Conclusion	17
References	18

Appendices

Appendix A	Filtration Graphical Representations
Appendix B	Risk and Hazard Calculation Worksheets
Appendix C	Emission Rate Calculation Worksheets
Appendix D	Dispersion Model Input Table
Appendix E	Dispersion Model Output Summary Files

List of Figure(s)

Figure 1	Site Location / Vicinity Aerial Photograph
Figure 2	Project Site Plan
Figure 3	Mobile Source Grid Network
Figure 4	Receptor Grid Network / Common Area Access
Figure 5	Receptor Grid Network / Residential Occupancies

List of Table(s)

Table 1	Hourly Freeway Traffic Volumes
Table 2	Vehicle Fleet Mix Profile
Table 3	Compounds Emitted From On-Road Mobile Source Activity
Table 4	Carcinogenic Risk / Residential Receptors / High Efficiency Particulate Air (HEPA) Filtration
Table 5	Carcinogenic Risk / Residential Receptors / MERV 16 Filtration
Table 6	Carcinogenic Risk / Residential Receptors / MERV 15 Filtration
Table 7	Carcinogenic Risk / Residential Receptors / MERV 14 Filtration
Table 8	Carcinogenic Risk / Residential Receptors / MERV 13 Filtration
Table 9	Chronic Noncarcinogenic Hazards / Residential Receptors
Table 10	Short Duration Noncarcinogenic Hazards / Maximum Receptor Location
Table 11	California Ambient Air Quality Standards
Table 12	Air Monitoring Summary
Table 13	Air Quality Significance Thresholds
Table 14	Filter Particulate Removal Efficiencies

1.0 INTRODUCTION

In 2005, the California Air Resources Board (CARB) published the *Air Quality and Land Use Handbook - A Community Health Perspective* which includes an advisory recommendation to avoid siting sensitive land uses within 500 feet of a freeway, urban roads with 100,000 vehicles per day or rural roads with 50,000 vehicles per day. According to CARB, the increased cancer risk is 300 to 1,700 per million within this domain. The strongest association of traffic related emissions with adverse health outcomes was seen within 300 feet of roadways with high truck densities. Notwithstanding, the advisory recommendation and related guidance such as CARB's *Risk Reduction Plan to Reduce Particulate Matter Emissions from Diesel-Fueled Engines and Vehicles* reports that a site specific analysis would be required to determine the actual risk near a particular land use and should consider factors such as prevailing wind direction and local topography. This approach is consistent with the Ventura County Air Pollution Control District's (VCAPCD) recommendation that development projects that site near congested intersections or roadways with high traffic volumes be assessed for localized air pollutant impacts.

Additionally, regulatory agencies have commented on the limited effectiveness of air filters to remove gaseous emissions as well as the need to address outdoor exposures while individuals enjoy amenities such as courtyards and related common areas. As such, the assessment of both acute and chronic exposures to toxic and criteria pollutants would be required to address these concerns.

Based upon the considerations noted above, a health risk assessment was prepared to assess the potential effects of pollutants on individuals who utilize/reside at the proposed project site. The analysis also serves to provide a nexus between identified impacts and the effectiveness of available control measures.

The assessment and dispersion modeling methodologies used in the preparation of this report were composed of all relevant procedures presented by the U.S. Environmental Protection Agency, California Environmental Protection Agency and VCAPCD. The methodologies and assumptions offered under this regulatory guidance were used to ensure that the assessment effectively quantified pollutant exposures associated with the generation of contaminant emissions from adjacent mobile source activity. This report summarizes the protocol used to evaluate contaminant exposures and presents the results of the health risk assessment.

2.0 SITE DESCRIPTION

The Project proposes the demolition of an existing office building, surface parking lot and associated landscape improvements to accommodate the construction of a mixed-use development consisting of 333 dwelling units and 5,300 square feet of commercial space. The 333 dwelling units would be distributed across 2 separate podium buildings totaling 427,458

square feet with a blend of surface and semi-subterranean parking to serve both residential and commercial uses. Amenities including a community plaza, recreational building, pool, barbecue area, upper-level roof decks and landscaped open space are additionally proposed.

The Project is required to meet minimum building standards consistent with California Green Building Codes (Title 24, Part 11) and is subject to the incorporation of enhanced building filtration equal to or greater than a minimum efficiency reporting value (MERV) rating of 13 in accordance with the energy efficiency standards of the California Building Standards Code (Title 24, Part 6) and commensurate with the American Society of Heating, Refrigerating and Air Conditioning Engineers (ASHRAE) Standard 52.2.

The mixed-use development is located at 1250 West Hillcrest Drive situated on a 8.28 acre parcel with commercial uses to the west, multi-family residential development to the east, an industrial biotech complex (Amgen) to the north and the U.S. Route 101 freeway to the south.

It is anticipated that the Project will complete construction within the third quarter of 2026. Figure 1 presents an aerial photograph of the project location and adjoining freeway. Figure 2 provides a graphical representation of the proposed Project site plan.

Figure 1
Site Location / Vicinity Aerial Photograph



Figure 2
Project Site Plan

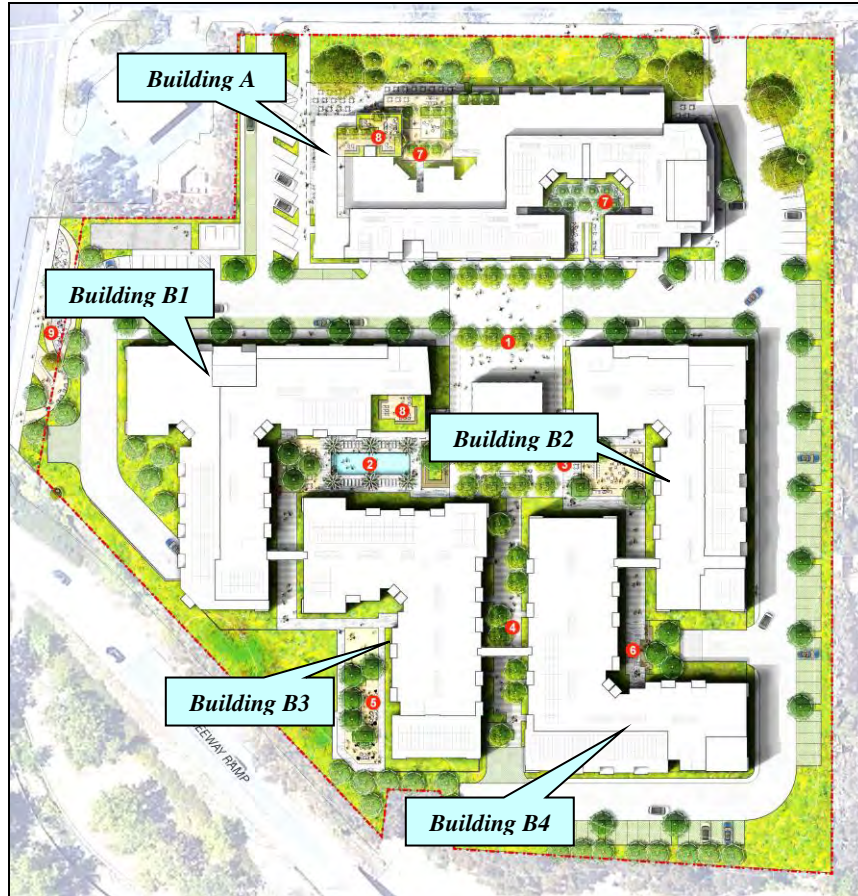

3.0 SOURCE IDENTIFICATION

The California Department of Transportation (Caltrans) Performance Measurement System (PeMS) collects and maintains traffic information for roadways traversing the California state highway system. PeMS is a data management system that stores and processes raw data in real time. PeMS can be accessed via an internet browser and contains a series of built-in analytical capabilities to support the elucidation of a variety of analytical scenarios allowing users to query both current and archived freeway performance data. For this analysis, aggregate time series data for 2019 was utilized as the most recent (pre-pandemic) calendar year to represent traffic volume (flow) and vehicle speeds to accommodate an assessment of chronic (long term), annual, 24-hour and short duration (i.e., 1 and 8-hour) exposures.

Caltrans also collects and maintains traffic volume counts for freeway on/off ramps and adjoining segments. Due to the paucity of this information in the PeMS database, the Traffic and Vehicle Data Systems Unit database was reviewed to obtain representative traffic volumes for these discrete roadway segments.

Based upon the arithmetic average of traffic flow identified in the PeMS database and population profiles noted above, hourly traffic volumes for the north and southbound U.S. Route 101 freeway segments located at postmile 7.23 and 7.7, respectively, were identified.

For short duration exposures, the MROUND function in Excel, which returns a number rounded to the nearest multiple, was utilized to identify congested roadway conditions representing minimum route speeds rounded to the lowest mile per hour speed increment. Reported ramp volumes were assumed to have a uniform distribution and were averaged to produce an hourly traffic profile. Table 1 presents the hourly traffic volumes considered in the assessment.

Table 1
Hourly Freeway Traffic Volumes

Roadway Segment	Speed Scenario	Traffic Volumes		
		All	Gas	Diesel
U.S. Route 101 Northbound	Average	2781	2649	132
U.S. Route 101 Southbound	Average	2451	2335	116
U.S. Route 101 Northbound	Minimum	2426	2311	115
U.S. Route 101 Southbound	Minimum	3039	2895	144
Northbound Off to Borchard Road	Average Minimum	276	263	13
Southbound On from Southbound Borchard Road	Average Minimum	258	246	12
Southbound On from Northbound Borchard Road	Average Minimum	331	315	16
Northbound Off to Southbound Borchard Road	Average Minimum	205	195	10
Northbound On from Borchard Road	Average Minimum	184	175	9

4.0 SOURCE CHARACTERIZATION

In urban communities, vehicle emissions contribute significantly to localized concentrations of air contaminants. Typically, emissions generated from these sources are characterized by vehicle mix, the rate pollutants are generated during the course of travel and the number of vehicles traversing the roadway network.

Currently, emission factors are generated from a series of computer-based programs to produce a composite emission rate for vehicles traveling at various speeds within a defined geographical area or along a discrete roadway segment. To account for the emission standards imposed on the California fleet, CARB has developed the EMFAC2021 emission factor model. EMFAC2021 was utilized to identify pollutant emission rates for total organic gases (TOG), diesel particulates, particulates (PM₁₀ and PM_{2.5}), carbon monoxide (CO) and nitrogen oxide (NO_x) compounds. To produce a representative vehicle fleet distribution, the assessment utilized CARB's Ventura County population estimates for the proposed project buildout year of 2026. Table 2 lists the identified fleet mix considered in the assessment.

Table 2
Vehicle Fleet Mix Profile

Vehicle Class	Ventura (SCC)		
	Fuel	Population	Percent
Light Duty Auto (LDA)	Diesel	916	0.18
Light Duty Auto (LDA)	Electricity	15062	2.89
Light Duty Auto (LDA)	Gasoline	233920	44.88
Light Duty Auto (LDA)	Plug-in Hybrid	7363	1.41
Light Duty Truck (LDT1)	Diesel	13	0.00
Light Duty Truck (LDT1)	Electricity	71	0.01
Light Duty Truck (LDT1)	Gasoline	22795	4.37
Light Duty Truck (LDT1)	Plug-in Hybrid	50	0.01
Light Duty Truck (LDT2)	Diesel	502	0.10
Light Duty Truck (LDT2)	Electricity	969	0.19
Light Duty Truck (LDT2)	Gasoline	108712	20.86
Light Duty Truck (LDT2)	Plug-in Hybrid	1060	0.20
Light Heavy Duty Truck (LHDT1)	Diesel	7666	1.47
Light Heavy Duty Truck (LHDT1)	Electricity	150	0.03
Light Heavy Duty Truck (LHDT1)	Gasoline	8929	1.71
Light Heavy Duty Truck (LHDT2)	Diesel	3150	0.60
Light Heavy Duty Truck (LHDT2)	Electricity	39	0.01
Light Heavy Duty Truck (LHDT2)	Gasoline	1486	0.29
Motorcycle (MCY)	Gasoline	14428	2.77
Medium Duty Vehicle (MDV)	Diesel	1325	0.25
Medium Duty Vehicle (MDV)	Electricity	1042	0.20
Medium Duty Vehicle (MDV)	Gasoline	75651	14.51
Medium Duty Vehicle (MDV)	Plug-in Hybrid	704	0.14
Motor Home (MH)	Diesel	1118	0.21
Motor Home (MH)	Gasoline	2654	0.51
Medium Heavy Duty Truck	Diesel	6289	1.21
Medium Heavy Duty Truck	Electricity	91	0.02
Medium Heavy Duty Truck	Gasoline	661	0.13
Heavy Heavy Duty Truck (HHDT)	Diesel	3167	0.61
Heavy Heavy Duty Truck (HHDT)	Electricity	37	0.01
Heavy Heavy Duty Truck (HHDT)	Gasoline	1	0.00
Heavy Heavy Duty Truck (HHDT)	Natural Gas	177	0.03
Other Bus (OBUS)	Diesel	122	0.02
Other Bus (OBUS)	Electricity	2	0.00
Other Bus (OBUS)	Gasoline	226	0.04
Other Bus (OBUS)	Natural Gas	2	0.00
School Bus (SBUS)	Diesel	381	0.07
School Bus (SBUS)	Electricity	4	0.00

Table 2 continued
Vehicle Fleet Mix Profile

Vehicle Class	Ventura (SCC)		
	Fuel	Population	Percent
School Bus (SBUS)	Gasoline	121	0.02
School Bus (SBUS)	Natural Gas	12	0.00
Urban Bus (UBUS)	Diesel	35	0.01
Urban Bus (UBUS)	Electricity	0	0.00
Urban Bus (UBUS)	Gasoline	37	0.01
Urban Bus (UBUS)	Natural Gas	125	0.02

An average route speed of 60 miles per hour for the north and southbound freeway segments was identified and based upon the arithmetic average of hourly speeds reported in the PeMS database. A route speed of 10 miles per hour for the north and southbound segments was utilized to characterize congested or minimum speed conditions. For on and off ramps, the modal emission algorithm from the California Line Source Dispersion Model Caline4 was used to account for both accelerating and decelerating vehicles along these discrete roadway segments. For this assessment, initial route speeds of 45 and 5 miles per hour were utilized to characterize ramp acceleration and deceleration modes, respectively.

For particulates (PM₁₀ and PM_{2.5}), emissions were quantified through the reentrainment of paved roadway dust. The predictive emission equation developed by the U.S. Environmental Protection Agency (AP-42, Section 13.2.1) was utilized to generate particulate source strength. To account for the mass rate of emissions entrained from the roadway surface, the contribution from exhaust, brake and tire wear were added to the AP-42 emission factor equation. Compounds associated with on-road mobile source emissions are presented in Table 3.

Table 3
Compounds Emitted From On-Road Mobile Source Activity

Pollutant
Benzene
Formaldehyde
1,3-Butadiene
Acetaldehyde
Acrolein
Diesel Particulates (DPM)
Reentrained Particulates (PM ₁₀ , PM _{2.5})
Carbon Monoxide (CO)
Nitrogen Dioxide (NO ₂)

Appendix C presents the emission rate calculation worksheets for the freeway segments considered in the assessment.

5.0 EXPOSURE QUANTIFICATION

In order to assess the impact of emitted compounds on individuals who reside within and/or access common areas throughout the project area, air quality modeling utilizing the American Meteorological Society (AMS)/EPA Regulatory Model (AERMOD) was performed to assess the downwind extent of freeway mobile source emissions located within 500 feet of the project site. AERMOD is a steady-state Gaussian plume model applicable to directly emitted air pollutants that employs best state-of-practice parameterizations for characterizing meteorological influences and atmospheric dispersion. AERMOD is the U.S. Environmental Protection Agency's guideline model for the assessment of near-field pollutant dispersion.

The model offers additional flexibility by allowing the user to assign initial vertical and lateral dispersion parameters for sources representative of a localized mobile fleet. The volume source algorithm was utilized to model the emissions generated from mobile source activity and were represented as adjacent (exact) or approximate sources so long as separation distances did not exceed twice the width of the roadway link and maintained a lateral dimension plus one meter to the nearest receptor location. Vertical (σ_z) dispersion parameters were developed for each source location by approximating mixing zone residence time and quantifying the initial vertical term as performed in the California Line Source Dispersion Model Caline3. The horizontal (σ_y) parameters were generated by dividing the source separation distance by a standard deviation of 2.15.

The Ambient Ratio Method 2 (ARM2), which is based on an evaluation of NO_2/NO_x ratios from the U.S. Environmental Protection Agency's Air Quality System (AQS) record of ambient air quality data, was used to assess the impacts of NO_2 . The U.S. Environmental Protection Agency reports that results from ARM2 simulations are more conservative relative to the Tier 3 methods associated with the ozone limiting (OLM) and plume volume molar ratio (PVMRM) methods currently recommended in the Guideline on Air Quality Models, Appendix W. For this analysis, the ARM2 default minimum and maximum NO_2/NO_x ratios of 0.5 and 0.9 were incorporated into the model simulation.

Air dispersion models require additional input parameters including pollutant emission data and local meteorology. Due to their sensitivity to individual meteorological parameters such as wind speed and direction, the U.S. Environmental Protection Agency recommends that meteorological data used as input into dispersion models be selected on the basis of relative spatial and temporal conditions that exist in the area of concern. In response to this recommendation, meteorological data from the VCAPCD Thousand Oaks monitoring station which is located 3.4 miles northeast of the project site was used to represent local weather conditions and prevailing winds. For short duration exposures, three years (i.e., 2015 through 2017) of available AERMOD meteorological data were reviewed to identify the calendar years which produced the highest pollutant concentrations. For annual and chronic exposures, maximum concentrations were produced by incorporating all three years of available data.

The modeling analysis also considered the spatial distribution of mobile source activity in relation to the proposed site. To accommodate a Cartesian grid format, direction dependent calculations were obtained by identifying the universal transverse mercator (UTM) coordinates for each volume source location. On-site receptors were uniformly placed to provide coverage across the identified project boundary commensurate with residential uses and areas of common access. Terrain height adjustments were incorporated into the modeling exercise to account for the discrepancy in source elevations and the average grade plane of the project site.

For short duration exposures, receptor locations were set at heights commensurate with transient locations, areas of common access and recreational amenities. For chronic, annual and 24-hour exposures, receptor locations were set at heights representing the presumed height above local terrain for proposed heating, ventilation and air conditioning (HVAC) equipment. Graphical representations of the mobile source and receptor grid networks are presented in Figures 3 through 5.

A dispersion model input table is provided in Appendix D. A listing of model output summary files are provided in Appendix E.

Figure 3
Mobile Source Grid Network

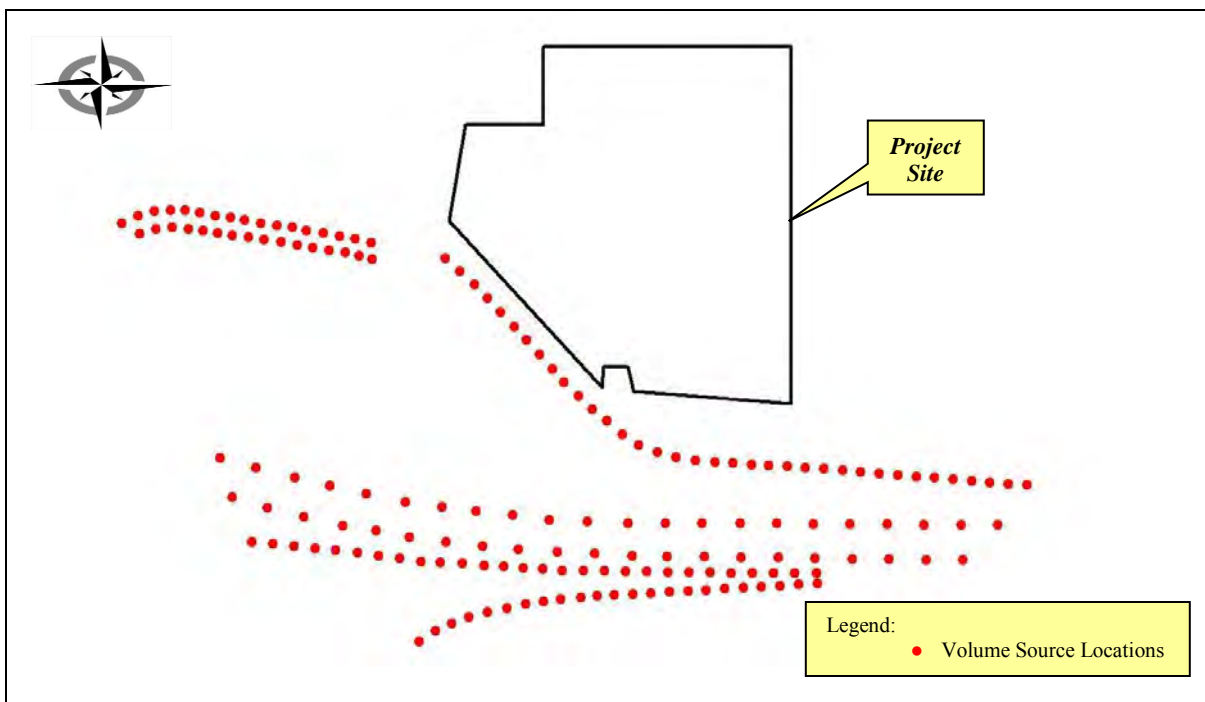

Figure 4
Receptor Grid Network / Common Area Access

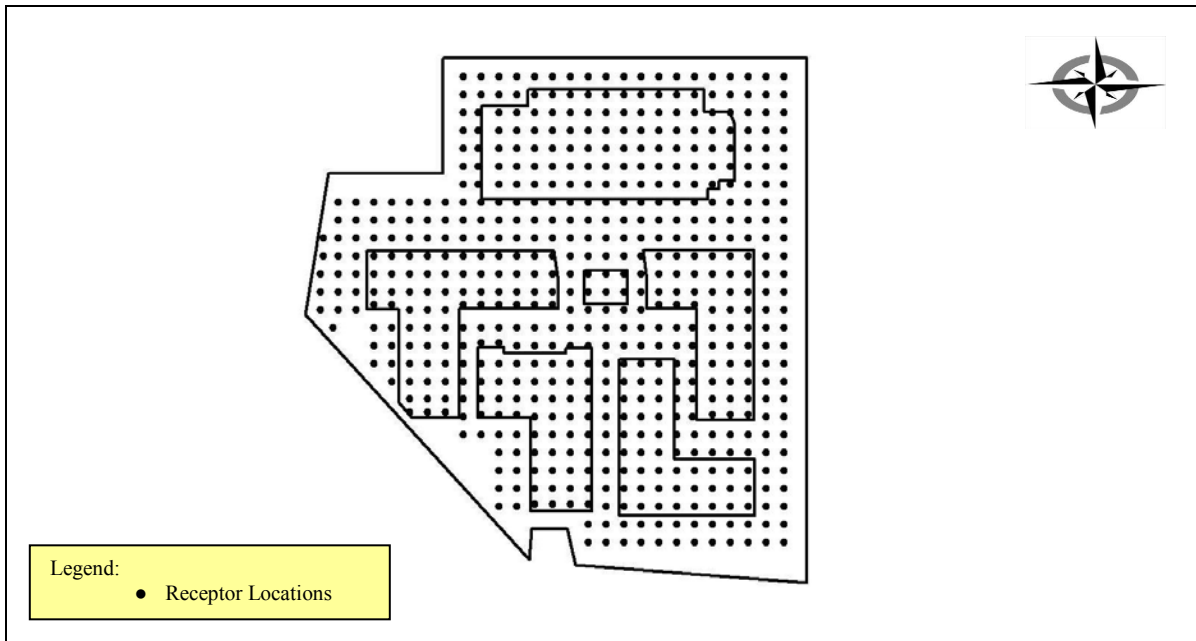
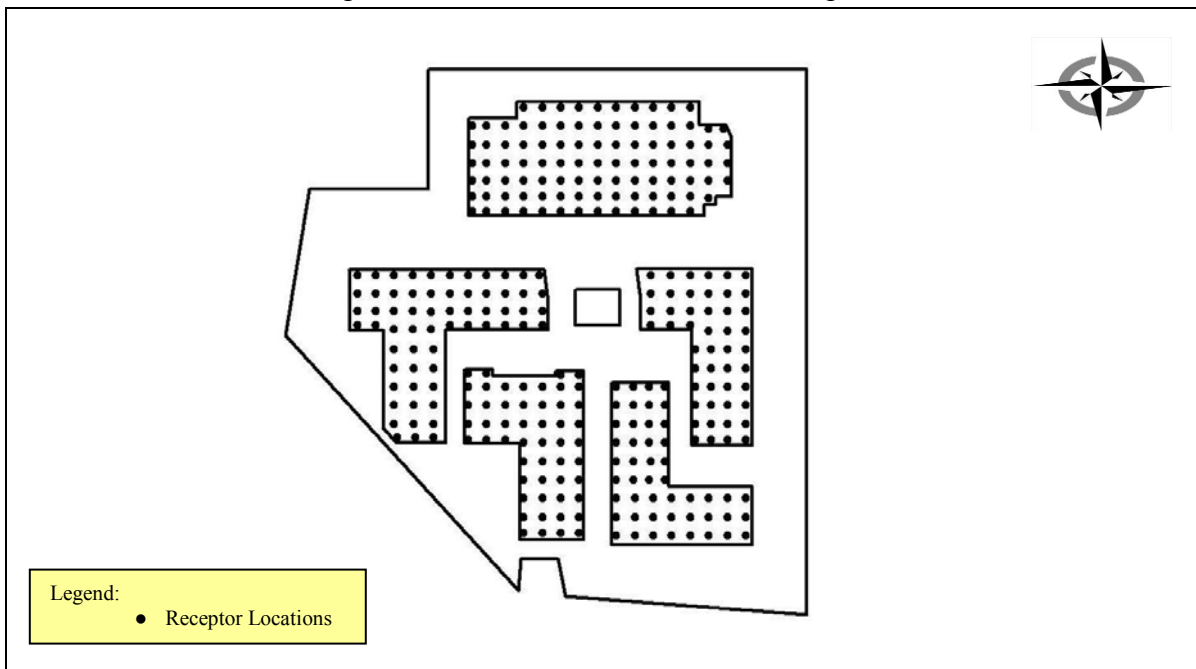

Figure 5
Receptor Grid Network / Residential Occupancies



6.0 RISK CHARACTERIZATION

For chronic, annual and 24-hour exposures, concentration estimates for residential receptors are considered static whereby exposures are assumed to be continuous based upon the averaging time under consideration. Short duration exposures apply to all common areas such as parks, courtyards and related amenities since it is reasonable to assume that an individual could be present for periods of one to eight hours.

6.1 Carcinogenic Chemical Risk

Carcinogenic compounds are not considered to have threshold levels (i.e., dose levels below which there are no risks). Any exposure, therefore, will have some associated risk. As a result, the State of California has established a threshold of one in one hundred thousand (1.0E-05) as a level posing no significant risk for exposures to carcinogens regulated under the Safe Drinking Water and Toxic Enforcement Act (Proposition 65). For a chemical that is known to the State of California to cause cancer, the level posing no significant risk is defined as the level of exposure that would result in not more than one excess case of cancer in 100,000 individuals exposed to the chemical over a 70-year lifetime. This threshold is also consistent with the maximum incremental cancer risk established by the VCAPCD for projects prepared under the auspices of the California Environmental Quality Act (CEQA).

Health risks associated with exposure to carcinogenic compounds can be defined in terms of the probability of developing cancer as a result of exposure to a chemical at a given concentration. Under a deterministic approach (i.e., point estimate methodology), the cancer risk probability is determined by multiplying the chemical's annual concentration by its unit risk factor (URF). None of the compounds considered in the assessment have oral slope factors and, as such, a multi-pathway analysis was not performed. The URF is a measure of the carcinogenic potential of a chemical when a dose is received through the inhalation pathway. It represents an upper-bound estimate of the probability of contracting cancer as a result of continuous exposure to an ambient concentration of one microgram per cubic meter ($\mu\text{g}/\text{m}^3$) over a 70-year lifetime. The URFs utilized in the assessment and corresponding cancer potency factors were obtained from the *Consolidated Table of OEHHA/ARB Approved Risk Assessment Health Values*.

To effectively quantify dose, lifetime risk values were adjusted to account for an exposure frequency of 350 days per year for a period of 30 years (i.e., 0.25 years for the third trimester, 2 years for ages 0 to 2 years, 14 years for ages 2 to 16 years and 14 years for ages 16 to 30 years).

Point estimates for daily breathing rates recommended by CARB and the California Air Pollution Control Officers Association (CAPCOA) for chronic exposures representing the 95th percentile of 361 L/kg-day, 1090 L/kg-day, and the 80th percentile of 572 L/kg-day and 261 L/kg-day for the identified age groups were utilized and incorporated into the following dose algorithm.

$$Dose_{air} = C_{air} \times \{BR/BW\} \times A \times EF \times 10^{-6}$$

Where:

$Dose_{air}$	=	dose through inhalation (mg/kg/day)
C_{air}	=	concentration of contaminant in air ($\mu\text{g}/\text{m}^3$)
$\{BR/BW\}$	=	daily breathing rate normalized to body weight (L/kg body weight/day)
A	=	inhalation absorption factor (unitless)
EF	=	exposure frequency (days/365 days)
10^{-6}	=	micrograms to milligrams conversion

The above inhalation dose estimates, corresponding age sensitivity factors (i.e., 10 for the third trimester and ages 0 to 2 years, 3 for ages 2 to 16 years and 1 for ages 16 to 30 years) and residential fractional adjustments (i.e., 0.85 for the third trimester and ages 0 to 2 years, 0.72 for ages 2 to 16 years and 0.73 for ages 16 to 30 years) were incorporated into the following equation to produce carcinogenic risk estimates for ages commensurate with the reported exposure durations.

$$Risk_{inh} = Dose_{air} \times CPF \times ASF \times ED/AT \times FAH$$

Where:

- $Risk_{inh}$ = inhalation cancer risk
 $Dose_{air}$ = daily inhalation dose (mg/kg/day)
 CPF = inhalation cancer potency factor (mg/kg/day⁻¹)
 ASF = age sensitivity factor for the specified age group (unitless)
 ED = exposure duration for specified age group (years)
 AT = averaging time (years)
 FAH = fraction of time at home (unitless)

Tables 4 through 8 present the carcinogenic risk estimates for residential receptors associated with filtration ratings assigned to meet the significance threshold of one in one hundred thousand (1.0E-05). Appendix A provides graphical representations for each building and floor plan which depict the lateral extent of particulate filter design for the identified residential dwelling units.

Table 4
Carcinogenic Risk / Residential Receptors
High Efficiency Particulate Air (HEPA) Filtration

Contaminant	Age Group	Risk
Total Organic Gases	Third Trimester	2.0E-07
	0 to 2 years	5.0E-06
	2 to 16 years	4.6E-06
	16 to 30 years	7.1E-07
Diesel Particulate	Third Trimester	1.1E-10
	0 to 2 years	2.7E-09
	2 to 16 years	2.5E-09
	16 to 30 years	3.8E-10
Total		1.0E-05

Note: 1.0E-05 denotes cases of cancer of 1.0 in one hundred thousand (100,000) individuals exposed. The individual risk values by age group are rounded values. The total risk value represents the actual summation of risk for the identified occupancy.

Table 5
Carcinogenic Risk / Residential Receptors
MERV 16 Filtration

Contaminant	Age Group	Risk
Total Organic Gases	Third Trimester	1.8E-07
	0 to 2 years	4.3E-06
	2 to 16 years	4.0E-06
	16 to 30 years	6.2E-07

Table 5 continued
Carcinogenic Risk / Residential Receptors
MERV 16 Filtration

Contaminant	Age Group	Risk
Diesel Particulate	Third Trimester	2.3E-08
	0 to 2 years	5.5E-07
	2 to 16 years	5.1E-07
	16 to 30 years	7.9E-08
Total		1.0E-05

Note: 1.0E-05 denotes cases of cancer of 1.0 in one hundred thousand (100,000) individuals exposed. The individual risk values by age group are rounded values. The total risk value represents the actual summation of risk for the identified occupancy.

Table 6
Carcinogenic Risk / Residential Receptors
MERV 15 Filtration

Contaminant	Age Group	Risk
Total Organic Gases	Third Trimester	1.4E-07
	0 to 2 years	3.4E-06
	2 to 16 years	3.2E-06
	16 to 30 years	4.9E-07
Diesel Particulate	Third Trimester	5.8E-08
	0 to 2 years	1.4E-06
	2 to 16 years	1.3E-06
	16 to 30 years	2.0E-07
Total		1.0E-05

Note: 1.0E-05 denotes cases of cancer of 1.0 in one hundred thousand (100,000) individuals exposed. The individual risk values by age group are rounded values. The total risk value represents the actual summation of risk for the identified occupancy.

Table 7
Carcinogenic Risk / Residential Receptors
MERV 14 Filtration

Contaminant	Age Group	Risk
Total Organic Gases	Third Trimester	1.2E-07
	0 to 2 years	2.8E-06
	2 to 16 years	2.6E-06
	16 to 30 years	4.0E-07
Diesel Particulate	Third Trimester	8.3E-08
	0 to 2 years	2.0E-06
	2 to 16 years	1.9E-06
	16 to 30 years	2.9E-07
Total		1.0E-05

Note: 1.0E-05 denotes cases of cancer of 1.0 in one hundred thousand (100,000) individuals exposed. The individual risk values by age group are rounded values. The total risk value represents the actual summation of risk for the identified occupancy.

Table 8
Carcinogenic Risk / Residential Receptors
MERV 13 Filtration

Contaminant	Age Group	Risk
Total Organic Gases	Third Trimester	8.3E-08
	0 to 2 years	2.0E-06
	2 to 16 years	1.9E-06
	16 to 30 years	2.9E-07
Diesel Particulate	Third Trimester	1.2E-07
	0 to 2 years	2.9E-06
	2 to 16 years	2.7E-06
	16 to 30 years	4.2E-07
Total		1.0E-05

Note: 1.0E-05 denotes cases of cancer of 1.0 in one hundred thousand (100,000) individuals exposed. The individual risk values by age group are rounded values. The total risk value represents the actual summation of risk for the identified occupancy.

Appendix B, Tables B1 through B20, columns f-h, present the URFs, corresponding cancer potency factors and dose estimates for carcinogens considered in the assessment. The cancer risk attributed to each compound and summation of those risks are presented in column i.

6.2 Noncarcinogenic Hazards

An evaluation of the potential noncancer effects of contaminant exposures was also conducted. Under the point estimate approach, adverse health effects are evaluated by comparing the concentration of each compound with the appropriate Reference Exposure Level (REL). Available RELs presented in the *Consolidated Table of OEHHA/ARB Approved Risk Assessment Health Values* were considered in the assessment.

To quantify noncarcinogenic impacts, the hazard index approach was used. The hazard index assumes that subthreshold exposures adversely affect a specific organ or organ system (i.e., toxicological endpoint). For each discrete pollutant exposure, target organs presented in regulatory guidance were utilized.

To calculate the hazard index, pollutant concentrations are divided by their respective REL toxicity value. For compounds affecting the same toxicological endpoint, this ratio is summed. Where the total equals or exceeds one (i.e., unity), a health hazard is presumed to exist. No exposure frequency or duration adjustments are considered for noncarcinogenic exposures.

For chronic and short duration noncarcinogenic effects, the hazard index identified for each toxicological endpoint did not exceed unity for all receptor locations. Table 9 presents the maximum hazard index values for residential receptors and corresponding filter efficiencies. Table 10 presents the maximum hazard index values associated with all common areas and community access.

Table 9
Chronic Noncarcinogenic Hazards / Residential Receptors

Filtration Rating	Hazard
HEPA	2.6E-02
MERV 16	2.3E-02
MERV 15	1.8E-02
MERV 14	1.5E-02
MERV 13	1.1E-02

Note: 2.6E-02, 2.3E-02, 1.8E-02, 1.5E-02 and 1.1E-02 are commensurate with numeric values of 0.026, 0.023, 0.018, 0.015 and 0.011, respectively.

Table 10
Short Duration Noncarcinogenic Hazards / Maximum Receptor Location

Averaging Time	Hazard
1-Hour	1.9E-02
8-Hour	7.0E-02

Note: 1.9E-02 and 7.0E-02 are commensurate with numeric values of 0.019 and 0.070, respectively.

Appendix B, Tables B1 through B20, column j present the RELs used in the evaluation of chronic noncarcinogenic exposures. The noncancer hazard quotient for identified compounds generated from mobile source activity and a summation for each toxicological endpoint are presented in columns k-r. Tables B21 and B22, column e present the RELs for the assessment of short duration exposures. Columns f-m identify each compound's hazard quotient and corresponding index for each endpoint for the maximum exposed receptor location.

6.3 Criteria Pollutant Exposures

The State of California has promulgated strict ambient air quality standards for various pollutants. These standards were established to safeguard the public's health and welfare with specific emphasis on protecting those individuals susceptible to respiratory distress, such as asthmatics, the young, the elderly and those with existing conditions which may be affected by increased pollutant concentrations. However, research has shown that unhealthful respiratory responses occur with exposures to pollutants at levels that only marginally exceed clean air standards. Table 11 presents the California Ambient Air Quality Standards (CAAQS) for the criteria pollutants considered in the assessment.

Table 11
California Ambient Air Quality Standards

Pollutant	Standard	Health Effects
Particulates (PM ₁₀)	>50 µg/m ³ (24-hr avg.) >20 µg/m ³ (Annual)	1) Excess deaths from short-term exposures and the exacerbation of symptoms in sensitive individuals with respiratory disease. 2) Excess seasonal declines in pulmonary function especially in children.

Table 11 continued
California Ambient Air Quality Standards

Pollutant	Standard	Health Effects
Particulates (PM _{2.5})	>12 µg/m ³ (Annual)	1) Excess deaths and illness from long-term exposures and the exacerbation of symptoms in sensitive individuals with respiratory and cardio pulmonary disease.
Carbon Monoxide (CO)	>9.0 ppm (8-hr avg.) >20.0 ppm (1-hr avg.)	1) Aggravation of angina pectoris and other aspects of coronary heart disease. 2) Decreased exercise tolerance in persons with peripheral vascular disease and lung disease. 3) Impairment of central nervous system functions. 4) Possible increased risk to fetuses.
Nitrogen Dioxide (NO ₂)	>0.18 ppm (1-hr avg.)	1) Potential to aggravate chronic respiratory disease and respiratory symptoms in sensitive groups. 2) Risk to public health implied by pulmonary and extra-pulmonary biochemical and cellular changes and pulmonary structural changes.

Abbreviations: ppm: parts per million; µg/m³: micrograms per cubic meter.

Source: California Code of Regulations, Title 17, Section 70200.

Pollutant emissions are considered to have a significant effect on the environment if they result in concentrations that create either a violation of an ambient air quality standard, contribute to an existing air quality violation or expose sensitive receptors to substantive pollutant concentrations. Should ambient air quality already exceed existing standards, the assessment utilized the Class I area designations defined in 40 CFR 51.166(c) as referenced in VCAPCD Rule 26.2.C for the protection of ambient air quality standards and ambient air increments.

For particulate (PM₁₀) emissions, background concentrations representative of the project area exceed the California Ambient Air Quality Standard (CAAQS) for the 24-hour and annual averaging times. As a result, a significant impact is achieved when pollutant concentrations produce a measurable change over existing background levels.

For the particulate (PM_{2.5}) annual averaging time, carbon monoxide (CO) 1-hour and 8-hour averaging times and the nitrogen dioxide (NO₂) 1-hour averaging time, background concentrations are below current air quality standards. As such, significance is achieved when pollutant concentrations add to existing levels and create an exceedance of the CAAQS.

Table 12 shows the El Rio and Thousand Oaks-Moorpark air monitoring summaries for the last three years of available data. Current air monitoring data for CO is unavailable whereby background values reported in the *Ventura County Air Quality Assessment Guidelines* for the El Rio monitoring station for the 2000 to 2002 calendar years was used to represent 1 and 8-hour concentrations. Table 13 outlines the relevant significance thresholds considered to affect local air quality.

Table 12
Air Monitoring Summary

Pollutant/ Averaging Time	Year			Maximum
	2018	2019	2020	
Particulates (PM ₁₀) 24-Hour	192.4	206.0	125.0	206.0
Particulates (PM ₁₀) Annual	----	25.3	24.7	25.3
Particulates (PM _{2.5}) Annual	7.2	7.5	7.6	7.6
Carbon Monoxide (CO) 1-Hour	----	----	----	2.3
8-Hour	----	----	----	1.6
Nitrogen Dioxide (NO ₂) 1-Hour	0.041	0.031	0.033	0.041

Note: Particulate concentrations are expressed in µg/m³. All others are expressed in ppm.
Source: California Air Resources Board, Ventura County Air Pollution Control District.

Table 13
Air Quality Significance Thresholds

Pollutant	Averaging Time	Pollutant Concentration
Particulates (PM ₁₀)	24-Hours	8.0 µg/m ³
Particulates (PM ₁₀)	Annual	4.0 µg/m ³
Particulates (PM _{2.5})	Annual	Area is in attainment; impacts are significant if they cause or contribute to an exceedance of the attainment standard of 12.0 µg/m ³ .
Carbon Monoxide (CO)	1/8-Hours	Area is in attainment; impacts are significant if they cause or contribute to an exceedance of the attainment standards of 20 ppm (1-hour) and 9 ppm (8-hour).
Nitrogen Dioxide (NO ₂)	1-Hour	Area is in attainment; impacts are significant if they cause or contribute to an exceedance of the attainment standard of 0.18 ppm.

Abbreviations: ppm: parts per million; µg/m³: micrograms per cubic meter.

Source: California Air Resources Board, United States Environmental Protection Agency 40 CFR 51.166(c) for the Class 1 area designation.

For PM₁₀, maximum predicted concentrations for the 24-hour averaging time of 4.13704 µg/m³ and the annual averaging time of 2.45088 µg/m³ did not exceed their respective significance threshold concentrations of 8.0 µg/m³ and 4.0 µg/m³.

The maximum modeled annual average concentration for PM_{2.5} of 0.72152 µg/m³ when added to an existing background concentration of 7.6 µg/m³ will not cause an exceedance of the CAAQS of 12 µg/m³.

The maximum modeled 1-hour concentration for CO of 0.16285 parts per million (ppm) (186.49548 µg/m³) when added to an existing background concentration of 2.3 ppm, will not

cause an exceedance of the CAAQS of 20 ppm. For the 8-hour averaging time, the maximum predicted concentration of 0.08835 ppm, (101.17999 $\mu\text{g}/\text{m}^3$) when added to an existing background level of 1.6 ppm, does not cause an exceedance of the CAAQS of 9 ppm.

For NO_2 , the maximum 1-hour concentration of 0.01111 ppm (20.90246 $\mu\text{g}/\text{m}^3$) was predicted. This concentration, when added to a background concentration of 0.041 ppm, will not cause an exceedance of the CAAQS of 0.18 ppm.

7.0 CONCLUSION

In comparison to the threshold level referenced in Section 6.1, carcinogenic risk estimates for the maximum exposed residential receptors did not exceed the significance threshold of one in one hundred thousand (1.0E-05) for the 30-year exposure scenario. These findings presume compliance with California's Building Energy Efficiency Standard (24 CCR, Part 6, Subchapter 7, Section 150.0) which limits particulate infiltration by installing and maintaining air filtration systems equal to or exceeding the identified filter efficiencies as defined by the American Society of Heating, Refrigerating and Air Conditioning Engineers (ASHRAE) Standard 52.2. For the dwelling units requiring HEPA filtration, Recommended Practice (IEST-RP-CC001.7) published by the Institute of Environmental Sciences and Technology (IEST) should be reviewed to ensure appropriate filter efficiency and performance. Table 14 outlines the particulate removal efficiencies for the reported filter classifications.

Table 14
Filter Particulate Removal Efficiencies

Filtration Rating	Removal Efficiency %
HEPA	99.97
MERV 16	95
MERV 15	85
MERV 14	75
MERV 13	50

Note: Filter particulate removal efficiencies are representative of the 0.3 to 1.0 μm size range.

For chronic noncarcinogenic effects, the predicted hazard indices totaled less than one for all residential occupancies. For short duration exposures, the hazard index for the identified averaging times did not exceed unity. Therefore, noncarcinogenic hazards are within acceptable limits.

For criteria pollutant exposures, maximum predicted PM_{10} concentrations did not exceed significance thresholds for all occupancies. For $\text{PM}_{2.5}$, CO and NO_2 , maximum predicted concentrations when added to existing background levels did not exceed their respective ambient air quality standards.

REFERENCES

1. American Society of Heating, Refrigerating and Air-Conditioning Engineers, Inc., 2017. *Method of Testing General Ventilation Air-Cleaning Devices for Removal Efficiency by Particle Size*. ANSI/ASHRAE Standard 52.2-2017.
2. American Society of Heating, Refrigerating and Air-Conditioning Engineers, Inc., 2000. ASHRAE Handbook – *Heating, Ventilating and Air-Conditioning Systems and Equipment*.
3. American Society of Heating, Refrigerating and Air-Conditioning Engineers, Inc., 2001. *Ventilation for Acceptable Air Quality*. ANSI/ASHRAE Standard 62-2001.
4. California Air Pollution Control Officers Association (CAPCOA), 1987. *Toxic Air Pollutant Source Assessment Manual for California Air Pollution Control Districts and Applicants for Air Pollution Control District Permits*, prepared by Interagency Workshop Group, (Revised) December 1989.
5. California Air Pollution Control Officers Association (CAPCOA), 2011. *Modeling Compliance of The Federal 1-Hour NO₂ NAAQS*.
6. California Air Resources Board, 1997. *Methods for Assessing Area Source Emissions in California: Volume III* (Revised).
7. California Air Resources Board, 2000. *Risk Reduction Plan to Reduce Particulate Matter Emissions from Diesel-Fueled Engines and Vehicles*.
8. California Air Resources Board, 2005. *Air Quality and Land Use Handbook: A Community Health Perspective*.
9. California Air Resources Board, 2021. *Emfac2021*.
10. California Air Resources Board, 2022. *Consolidated Table of OEHHA/ARB Approved Risk Assessment Health Values*.
11. California Air Resources Board, 2022. Air Quality Data Statistics. Website: <https://www.arb.ca.gov/adam/>.
12. California Air Resources Board and California Air Pollution Control Officers Association (CAPCOA), 2015. *Risk Management Guidance for Stationary Sources of Air Toxics*.
13. California Code of Regulations, Title 17, Section 70200.
14. California Code of Regulations, Title 24, Part 6, Subchapter 7, Section 150.0.
15. California Code of Regulations, Title 24, Part 11.
16. California Department of Transportation, 1979. Office of Transportation Laboratory. *Caline3 – A Versatile Dispersion Model for Predicting Air Pollutant Levels Near Highways and Arterial Streets*.

17. California Department of Transportation, 1989. Division of New Technology and Research. *Caline4 – A Dispersion Model for Predicting Air Pollution Concentrations Near Roadways* (Revised). FHWA/CA/TL-84/15.
18. California Department of Transportation, 2022. Traffic and Vehicle Data Systems Unit.
19. California Department of Transportation, 2022. Caltrans Performance Measurement System (PeMS).
20. California Energy Commission, 2019. Building Energy Efficiency Standards for Residential and Nonresidential Buildings.
21. California Health and Safety Code Section 44360.
22. California Office of Environmental Health Hazard Assessment, 2015. Air Toxic Hot Spots Program Risk Assessment Guidelines. Guidance Manual for Preparation of Health Risk Assessments California Health and Safety Code Section 44360.
23. City of Thousand Oaks, Community Development Department, 2021. Staff Report: Residential Capacity Allocation and Initiation of General Plan Amendment for a Project Located at 2150 Hillcrest Drive (LU 2021-70169/Prescreening RCA 2021-70168); Applicant: Amgen Inc.
24. Code of Federal Regulations, Prevention of Significant Deterioration of Air Quality - Title 40, Section 51.166(c).
25. Green, Rochelle S. et al, 2004. *Proximity of California Public Schools to Busy Roads*. Environmental Health Perspectives, Volume 112, Number 1, January 2004.
26. Health Effects Institute, 2010. *Special Report 17. Traffic Related Air Pollution: A Critical Review of the Literature on Emissions, Exposure, and Health Effects*.
27. Institute of Environmental Sciences and Technology, 2022. HEPA and ULPA Filters - IEST-RP-CC001.7. ISBN: 9781937280512.
28. Kim, Janice J. et al, 2004. *Traffic-related Air Pollution near Busy Roads*. American Journal of Respiratory and Critical Care Medicine, Volume 170. pp 520-526, 2004.
29. KTG, 2022. 2150 Hillcrest Drive, Formal Application Submittal.
30. UC Davis–Caltrans Air Quality Project, 2006. *Estimating Mobile Source Air Toxics Emissions: A Step-by-Step Project Analysis Methodology*. Task Order No. 61.
31. United States Environmental Protection Agency, 1978. Environmental Sciences Research Laboratory, Office of Research and Development. *User's Guide for PAL: A Gaussian Plume Algorithm for Point, Area, and Line Sources*. EPA/600/09.
32. United States Environmental Protection Agency, Office of Emergency and Remedial Response, Toxics Integration Branch, December 1989. *Risk Assessment Guidance for Superfund, Volume I: Human Health Evaluation Manual, Part A, Interim Final*. EPA-540/1-89-002.

33. United States Environmental Protection Agency, Office of Emergency and Remedial Response, Toxics Integration Branch, March 1991. *Risk Assessment Guidance for Superfund, Volume I: Human Health Evaluation Manual, Supplemental Guidance, Standard Default Exposure Factors, Interim Final*. OSWER 9285.6-03.
34. United States Environmental Protection Agency, Office of Air Quality Planning and Standards, 1995. *Compilation of Air Pollutant Emission Factors, Volume I: Stationary Point and Area Sources*, Fifth Edition. AP-42.
35. United States Environmental Protection Agency, Office of Research and Development, 2008. *Child-Specific Exposure Factors Handbook*. EPA/600/R-06/096F.
36. United States Environmental Protection Agency, Office of Air Quality Planning and Standards, 2011. *Additional Clarification Regarding Application of Appendix W Modeling Guidance for the 1-hour NO₂ National Ambient Air Quality Standard*.
37. United States Environmental Protection Agency, Office of Air Quality Planning and Standards, 2014. *Clarification on the Use of AERMOD Dispersion Modeling for Demonstrating Compliance with the NO₂ National Ambient Air Quality Standard*.
38. United States Environmental Protection Agency, 2016. *User's Guide for the AMS/EPA Regulatory Model - AERMOD*. EPA-454/B-16-011.
39. United States Environmental Protection Agency, 2016. *AERMOD Implementation Guide*. EPA-454/B-16-013.
40. United States Environmental Protection Agency, 2017. *Guideline on Air Quality Models (Final Rule)*. 40 CFR Part 51.
41. United States Environmental Protection Agency, 2022. *Indoor Air Quality (IAQ) - What is a MERV rating?* Website: <https://www.epa.gov/indoor-air-quality-iaq/what-merv-rating>.
42. Ventura County Air Pollution Control District (VCAPCD), *Meteorological Data Set for Thousand Oaks*.
43. Ventura County Air Pollution Control District, 2003. *Ventura County Air Quality Assessment Guidelines*.
44. Ventura County Air Pollution Control District, 2016. *Rule 26.2 - New source Review - Requirements*.

APPENDIX A

Filtration Graphical Representations

Figure A
 Dwelling Units (DUs) / First Floor
 Filtration Removal Design



- Legend:
- DUs with MERV 13 Filtration
 - DUs with MERV 14 Filtration
 - DUs with MERV 15 Filtration
 - DUs with MERV 16 Filtration
 - DUs with HEPA Filtration

Figure B
 Dwelling Units (DUs) / Second Floor
 Filtration Removal Design

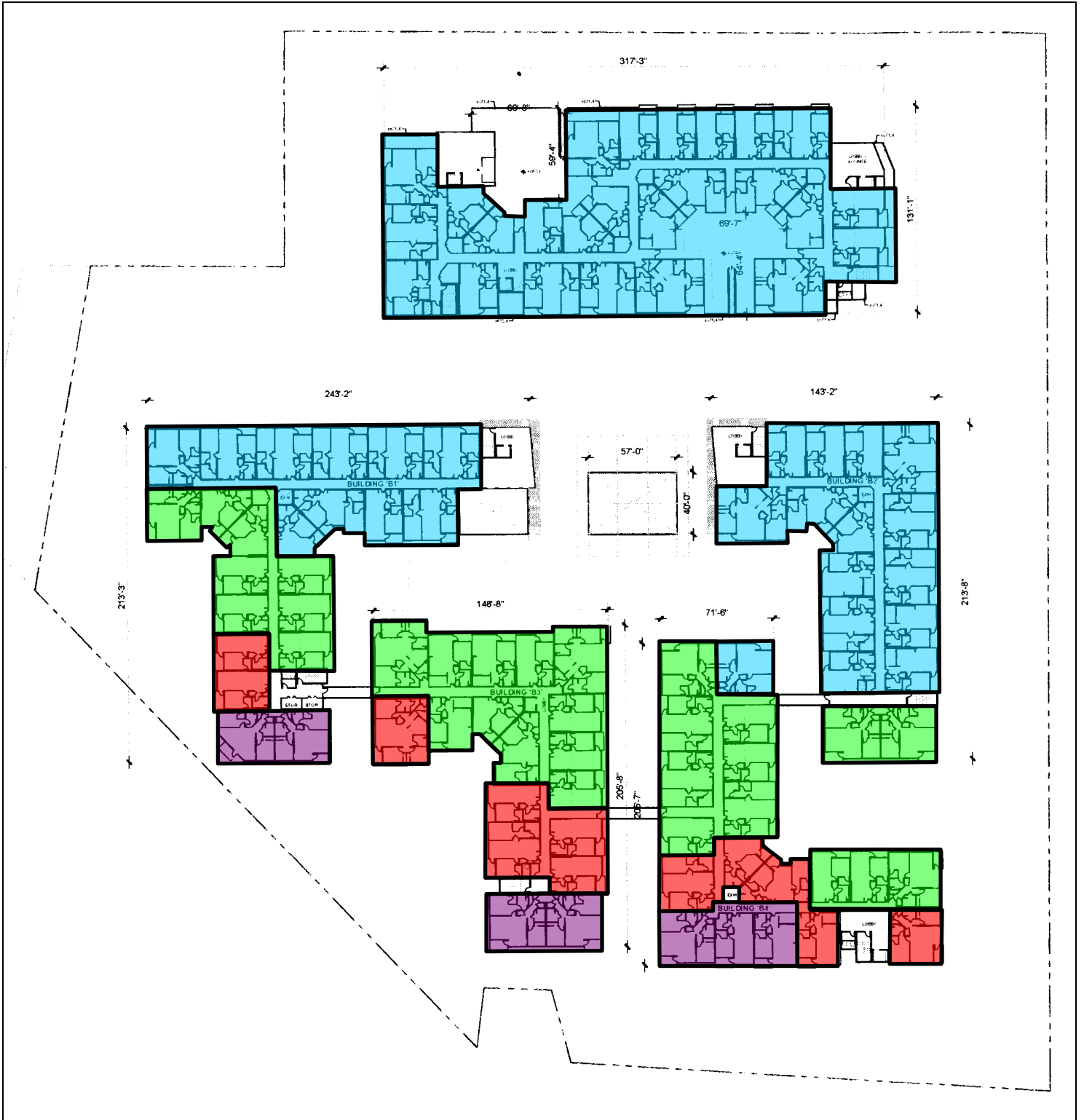

Legend:	
■	DUs with MERV 13 Filtration
■	DUs with MERV 14 Filtration
■	DUs with MERV 15 Filtration
■	DUs with MERV 16 Filtration

Figure C
 Dwelling Units (DUs) / Third Floor
 Filtration Removal Design

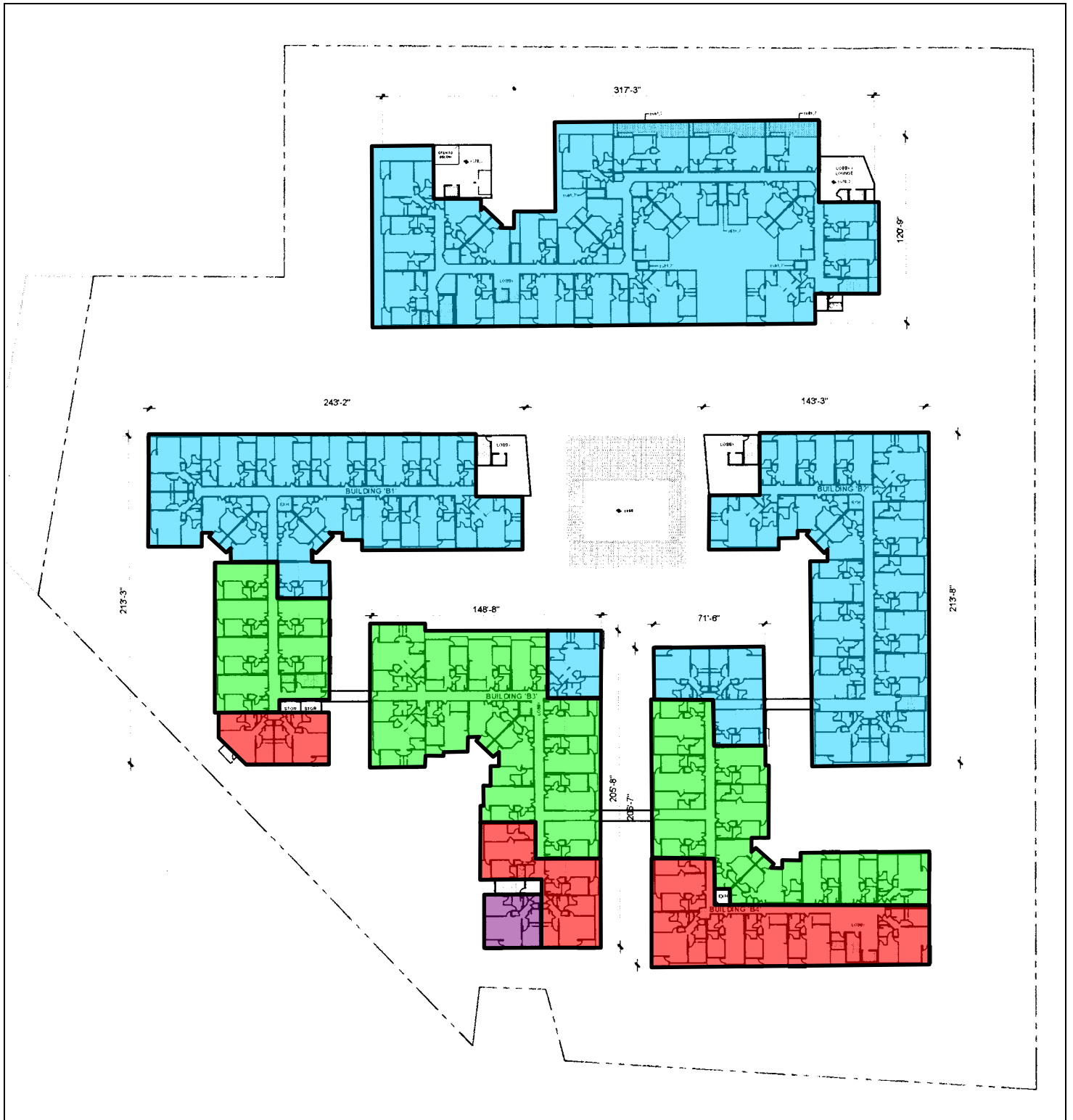

- Legend:
- DUs with MERV 13 Filtration
 - DUs with MERV 14 Filtration
 - DUs with MERV 15 Filtration
 - DUs with MERV 16 Filtration

Figure D
Dwelling Units (DUs) / Fourth Floor
Filtration Removal Design



Legend:

- DUs with MERV 13 Filtration
- DUs with MERV 14 Filtration

APPENDIX B

Risk and Hazard Calculation Worksheets

Table B1
Quantification of Carcinogenic Risks and Noncarcinogenic Hazards
Third Trimester Exposure Scenario
w/HEPA Filtration

Source (a)	Mass GLC		Weight Fraction (d)	Contaminant (e)	Carcinogenic Risk				Noncarcinogenic Hazards/ Toxicological Endpoints*									
	(ug/m ³) (b)	(mg/m ³) (c)			URF (ug/m ³) ⁻¹ (f)	CPF (mg/kg/day) ⁻¹ (g)	DOSE (mg/kg-day) (h)	RISK (i)	REL (ug/m ³) (j)	RESP (k)	CNS/PNS (l)	CV/BL (m)	IMMUN (n)	KIDN (o)	GI/LV (p)	REPRO (q)	EYES (r)	
	Freeway	0.160000			1.60E-04	4.91E-01 3.17E-01 1.09E-01 5.70E-02 2.60E-02	Benzene Formaldehyde 1,3-Butadiene Acetaldehyde Acrolein Diesel Particulate	2.9E-05 6.0E-06 1.7E-04 2.7E-06	1.0E-01 2.1E-02 6.0E-01 1.0E-02	2.7E-05 1.8E-05 6.0E-06 3.2E-06	8.4E-08 1.1E-08 1.1E-07 9.6E-10	3.0E+00 9.0E+00 2.0E+00 1.4E+02 3.5E-01 5.0E+00	5.6E-03 6.5E-05 2.0E-06		2.6E-02			
TOTAL	0.000010	1.00E-08	1.00E+00		3.0E-04	1.1E+00	3.5E-09	1.1E-10	2.1E-07	1.8E-02	0.0E+00	2.6E-02	0.0E+00	0.0E+00	0.0E+00	0.0E+00	8.7E-03	0.0E+00

* Key to Toxicological Endpoints

RESP Respiratory System
CNS/PNS Central/Peripheral Nervous System
CV/BL Cardiovascular/Blood System
IMMUN Immune System
KIDN Kidney
GI/LV Gastrointestinal System/Liver
REPRO Reproductive System (e.g. teratogenic and developmental effects)
EYES Eye irritation and/or other effects

Note: Exposure factors used to calculate contaminant intake

exposure frequency (days/year) 350
exposure duration (years) 0.25
inhalation rate (L/kg-day) 361
inhalation absorption factor 1
averaging time (years) 70
fraction of time at home 0.85
age sensitivity factor 10

Table B2
Quantification of Carcinogenic Risks and Noncarcinogenic Hazards
0 to 2 Year Exposure Scenario
w/HEPA Filtration

Source (a)	Mass GLC		Weight Fraction (d)	Contaminant (e)	Carcinogenic Risk				Noncarcinogenic Hazards/ Toxicological Endpoints*									
	(ug/m ³) (b)	(mg/m ³) (c)			URF (ug/m ³) ⁻¹ (f)	CPF (mg/kg/day) ⁻¹ (g)	DOSE (mg/kg-day) (h)	RISK (i)	REL (ug/m ³) (j)	RESP (k)	CNS/PNS (l)	CV/BL (m)	IMMUN (n)	KIDN (o)	GI/LV (p)	REPRO (q)	EYES (r)	
	Freeway	0.160000			1.60E-04	4.91E-01 3.17E-01 1.09E-01 5.70E-02 2.60E-02	Benzene Formaldehyde 1,3-Butadiene Acetaldehyde Acrolein Diesel Particulate	2.9E-05 6.0E-06 1.7E-04 2.7E-06	1.0E-01 2.1E-02 6.0E-01 1.0E-02	8.2E-05 5.3E-05 1.8E-05 9.5E-06	2.0E-06 2.7E-07 2.6E-06 2.3E-08	3.0E+00 9.0E+00 2.0E+00 1.4E+02 3.5E-01 5.0E+00	5.6E-03 6.5E-05 1.2E-02 2.0E-06		2.6E-02			
TOTAL	0.000010	1.00E-08	1.00E+00		3.0E-04	1.1E+00	1.0E-08	2.7E-09	5.0E-06	1.8E-02	0.0E+00	2.6E-02	0.0E+00	0.0E+00	0.0E+00	0.0E+00	8.7E-03	0.0E+00

* Key to Toxicological Endpoints

RESP	Respiratory System	2.7E-09	5.0E-06
CNS/PNS	Central/Peripheral Nervous System		
CV/BL	Cardiovascular/Blood System		
IMMUN	Immune System		
KIDN	Kidney		
GI/LV	Gastrointestinal System/Liver		
REPRO	Reproductive System (e.g. teratogenic and developmental effects)		
EYES	Eye irritation and/or other effects		

Note: Exposure factors used to calculate contaminant intake

exposure frequency (days/year)	350
exposure duration (years)	2
inhalation rate (L/kg-day)	1090
inhalation absorption factor	1
averaging time (years)	70
fraction of time at home	0.85
age sensitivity factor	10

Table B3
Quantification of Carcinogenic Risks and Noncarcinogenic Hazards
2 to 16 Year Exposure Scenario
w/HEPA Filtration

Source (a)	Mass GLC		Weight Fraction (d)	Contaminant (e)	Carcinogenic Risk				Noncarcinogenic Hazards/ Toxicological Endpoints*									
	(ug/m ³) (b)	(mg/m ³) (c)			URF (ug/m ³) ⁻¹ (f)	CPF (mg/kg/day) ⁻¹ (g)	DOSE (mg/kg-day) (h)	RISK (i)	REL (ug/m ³) (j)	RESP (k)	CNS/PNS (l)	CV/BL (m)	IMMUN (n)	KIDN (o)	GI/LV (p)	REPRO (q)	EYES (r)	
	Freeway	0.160000			1.60E-04	4.91E-01 3.17E-01 1.09E-01 5.70E-02 2.60E-02	Benzene Formaldehyde 1,3-Butadiene Acetaldehyde Acrolein Diesel Particulate	2.9E-05 6.0E-06 1.7E-04 2.7E-06	1.0E-01 2.1E-02 6.0E-01 1.0E-02	4.3E-05 2.8E-05 9.6E-06 5.0E-06	1.9E-06 2.5E-07 2.5E-06 2.2E-08	3.0E+00 9.0E+00 2.0E+00 1.4E+02 3.5E-01 5.0E+00	5.6E-03 6.5E-05 1.2E-02 2.0E-06		2.6E-02			
TOTAL	0.000010	1.00E-08	1.00E+00		3.0E-04	1.1E+00	5.5E-09	2.5E-09	4.6E-06	1.8E-02	0.0E+00	2.6E-02	0.0E+00	0.0E+00	0.0E+00	0.0E+00	8.7E-03	0.0E+00

* Key to Toxicological Endpoints

RESP Respiratory System
CNS/PNS Central/Peripheral Nervous System
CV/BL Cardiovascular/Blood System
IMMUN Immune System
KIDN Kidney
GI/LV Gastrointestinal System/Liver
REPRO Reproductive System (e.g. teratogenic and developmental effects)
EYES Eye irritation and/or other effects

2.5E-09 4.6E-06

Note: Exposure factors used to calculate contaminant intake

exposure frequency (days/year) 350
exposure duration (years) 14
inhalation rate (L/kg-day) 572
inhalation absorption factor 1
averaging time (years) 70
fraction of time at home 0.72
age sensitivity factor 3

Table B4
Quantification of Carcinogenic Risks and Noncarcinogenic Hazards
16 to 30 Year Exposure Scenario
w/HEPA Filtration

Source (a)	Mass GLC		Weight Fraction (d)	Contaminant (e)	Carcinogenic Risk				Noncarcinogenic Hazards/ Toxicological Endpoints*										
	(ug/m ³) (b)	(mg/m ³) (c)			URF (ug/m ³) ⁻¹ (f)	CPF (mg/kg/day) ⁻¹ (g)	DOSE (mg/kg-day) (h)	RISK (i)	REL (ug/m ³) (j)	RESP (k)	CNS/PNS (l)	CV/BL (m)	IMMUN (n)	KIDN (o)	GI/LV (p)	REPRO (q)	EYES (r)		
	Freeway	0.160000			1.60E-04	4.91E-01 3.17E-01 1.09E-01 5.70E-02 2.60E-02 1.00E+00	Benzene Formaldehyde 1,3-Butadiene Acetaldehyde Acrolein Diesel Particulate	2.9E-05 6.0E-06 1.7E-04 2.7E-06 3.0E-04	1.0E-01 2.1E-02 6.0E-01 1.0E-02 1.1E+00	2.0E-05 1.3E-05 4.4E-06 2.3E-06 2.5E-09	2.9E-07 3.9E-08 3.8E-07 3.3E-09 3.8E-10	3.0E+00 9.0E+00 2.0E+00 1.4E+02 3.5E-01 5.0E+00	5.6E-03 6.5E-05 2.0E-06		2.6E-02				
TOTAL								7.1E-07		1.8E-02	0.0E+00	2.6E-02	0.0E+00	0.0E+00	0.0E+00	0.0E+00	8.7E-03	0.0E+00	

* Key to Toxicological Endpoints

RESP	Respiratory System	3.8E-10	7.1E-07
CNS/PNS	Central/Peripheral Nervous System		
CV/BL	Cardiovascular/Blood System		
IMMUN	Immune System		
KIDN	Kidney		
GI/LV	Gastrointestinal System/Liver		
REPRO	Reproductive System (e.g. teratogenic and developmental effects)		
EYES	Eye irritation and/or other effects		

Note: Exposure factors used to calculate contaminant intake

exposure frequency (days/year)	350
exposure duration (years)	14
inhalation rate (L/kg-day)	261
inhalation absorption factor	1
averaging time (years)	70
fraction of time at home	0.73
age sensitivity factor	1

Table B5
Quantification of Carcinogenic Risks and Noncarcinogenic Hazards
Third Trimester Exposure Scenario
w/MERV 16 Filtration

Source (a)	Mass GLC		Weight Fraction (d)	Contaminant (e)	Carcinogenic Risk				Noncarcinogenic Hazards/ Toxicological Endpoints*									
	(ug/m ³) (b)	(mg/m ³) (c)			URF (ug/m ³) ⁻¹ (f)	CPF (mg/kg/day) ⁻¹ (g)	DOSE (mg/kg-day) (h)	RISK (i)	REL (ug/m ³) (j)	RESP (k)	CNS/PNS (l)	CV/BL (m)	IMMUN (n)	KIDN (o)	GI/LV (p)	REPRO (q)	EYES (r)	
	Freeway	0.140000			1.40E-04	4.91E-01 3.17E-01 1.09E-01 5.70E-02 2.60E-02 1.00E+00	Benzene Formaldehyde 1,3-Butadiene Acetaldehyde Acrolein Diesel Particulate	2.9E-05 6.0E-06 1.7E-04 2.7E-06 3.0E-04	1.0E-01 2.1E-02 6.0E-01 1.0E-02 1.1E+00	2.4E-05 1.5E-05 5.3E-06 2.8E-06 7.1E-07	7.3E-08 9.8E-09 9.5E-08 8.4E-10 2.3E-08	3.0E+00 9.0E+00 2.0E+00 1.4E+02 3.5E-01 5.0E+00	4.9E-03 5.7E-05 1.0E-02 4.1E-04		2.3E-02			
TOTAL	0.002050	2.05E-06						2.0E-07		1.6E-02	0.0E+00	2.3E-02	0.0E+00	0.0E+00	0.0E+00	0.0E+00	7.6E-03	0.0E+00

* Key to Toxicological Endpoints

RESP Respiratory System
CNS/PNS Central/Peripheral Nervous System
CV/BL Cardiovascular/Blood System
IMMUN Immune System
KIDN Kidney
GI/LV Gastrointestinal System/Liver
REPRO Reproductive System (e.g. teratogenic and developmental effects)
EYES Eye irritation and/or other effects

Note: Exposure factors used to calculate contaminant intake

exposure frequency (days/year) 350
exposure duration (years) 0.25
inhalation rate (L/kg-day) 361
inhalation absorption factor 1
averaging time (years) 70
fraction of time at home 0.85
age sensitivity factor 10

Table B6
Quantification of Carcinogenic Risks and Noncarcinogenic Hazards
0 to 2 Year Exposure Scenario
w/MERV 16 Filtration

Source (a)	Mass GLC		Weight Fraction (d)	Contaminant (e)	Carcinogenic Risk				Noncarcinogenic Hazards/ Toxicological Endpoints*										
	(ug/m ³) (b)	(mg/m ³) (c)			URF (ug/m ³) ⁻¹ (f)	CPF (mg/kg/day) ⁻¹ (g)	DOSE (mg/kg-day) (h)	RISK (i)	REL (ug/m ³) (j)	RESP (k)	CNS/PNS (l)	CV/BL (m)	IMMUN (n)	KIDN (o)	GI/LV (p)	REPRO (q)	EYES (r)		
	Freeway	0.140000			1.40E-04	4.91E-01 3.17E-01 1.09E-01 5.70E-02 2.60E-02	Benzene Formaldehyde 1,3-Butadiene Acetaldehyde Acrolein Diesel Particulate	2.9E-05 6.0E-06 1.7E-04 2.7E-06 3.0E-04	1.0E-01 2.1E-02 6.0E-01 1.0E-02 1.1E+00	7.2E-05 4.6E-05 1.6E-05 8.3E-06 2.1E-06	1.8E-06 2.4E-07 2.3E-06 2.0E-08 5.5E-07	3.0E+00 9.0E+00 2.0E+00 1.4E+02 3.5E-01 5.0E+00	4.9E-03 5.7E-05 1.0E-02 4.1E-04		2.3E-02				
TOTAL	0.002050	2.05E-06	1.00E+00					4.9E-06		1.6E-02	0.0E+00	2.3E-02	0.0E+00	0.0E+00	0.0E+00	0.0E+00	7.6E-03	0.0E+00	

* Key to Toxicological Endpoints

RESP	Respiratory System																		5.5E-07	4.3E-06
CNS/PNS	Central/Peripheral Nervous System																			
CV/BL	Cardiovascular/Blood System																			
IMMUN	Immune System																			
KIDN	Kidney																			
GI/LV	Gastrointestinal System/Liver																			
REPRO	Reproductive System (e.g. teratogenic and developmental effects)																			
EYES	Eye irritation and/or other effects																			

Note: Exposure factors used to calculate contaminant intake

exposure frequency (days/year)	350
exposure duration (years)	2
inhalation rate (L/kg-day)	1090
inhalation absorption factor	1
averaging time (years)	70
fraction of time at home	0.85
age sensitivity factor	10

Table B7
Quantification of Carcinogenic Risks and Noncarcinogenic Hazards
2 to 16 Year Exposure Scenario
w/MERV 16 Filtration

Source (a)	Mass GLC		Weight Fraction (d)	Contaminant (e)	Carcinogenic Risk				Noncarcinogenic Hazards/ Toxicological Endpoints*									
	(ug/m ³) (b)	(mg/m ³) (c)			URF (ug/m ³) ⁻¹ (f)	CPF (mg/kg/day) ⁻¹ (g)	DOSE (mg/kg-day) (h)	RISK (i)	REL (ug/m ³) (j)	RESP (k)	CNS/PNS (l)	CV/BL (m)	IMMUN (n)	KIDN (o)	GI/LV (p)	REPRO (q)	EYES (r)	
	Freeway	0.140000			1.40E-04	4.91E-01 3.17E-01 1.09E-01 5.70E-02 2.60E-02	Benzene Formaldehyde 1,3-Butadiene Acetaldehyde Acrolein Diesel Particulate	2.9E-05 6.0E-06 1.7E-04 2.7E-06 3.0E-04	1.0E-01 2.1E-02 6.0E-01 1.0E-02 1.1E+00	3.8E-05 2.4E-05 8.4E-06 4.4E-06 1.1E-06	1.7E-06 2.2E-07 2.2E-06 1.9E-08 5.1E-07	3.0E+00 9.0E+00 2.0E+00 1.4E+02 3.5E-01 5.0E+00	4.9E-03 5.7E-05 1.0E-02 4.1E-04		2.3E-02			
TOTAL	0.002050	2.05E-06	1.00E+00					4.6E-06		1.6E-02	0.0E+00	2.3E-02	0.0E+00	0.0E+00	0.0E+00	0.0E+00	7.6E-03	0.0E+00

* Key to Toxicological Endpoints

RESP	Respiratory System	5.1E-07	4.0E-06
CNS/PNS	Central/Peripheral Nervous System		
CV/BL	Cardiovascular/Blood System		
IMMUN	Immune System		
KIDN	Kidney		
GI/LV	Gastrointestinal System/Liver		
REPRO	Reproductive System (e.g. teratogenic and developmental effects)		
EYES	Eye irritation and/or other effects		

Note: Exposure factors used to calculate contaminant intake

exposure frequency (days/year)	350
exposure duration (years)	14
inhalation rate (L/kg-day)	572
inhalation absorption factor	1
averaging time (years)	70
fraction of time at home	0.72
age sensitivity factor	3

Table B8
Quantification of Carcinogenic Risks and Noncarcinogenic Hazards
16 to 30 Year Exposure Scenario
w/MERV 16 Filtration

Source (a)	Mass GLC		Weight Fraction (d)	Contaminant (e)	Carcinogenic Risk				Noncarcinogenic Hazards/ Toxicological Endpoints*								
	(ug/m ³) (b)	(mg/m ³) (c)			URF (ug/m ³) ⁻¹ (f)	CPF (mg/kg/day) ⁻¹ (g)	DOSE (mg/kg-day) (h)	RISK (i)	REL (ug/m ³) (j)	RESP (k)	CNS/PNS (l)	CV/BL (m)	IMMUN (n)	KIDN (o)	GI/LV (p)	REPRO (q)	EYES (r)
	Freeway	0.140000			1.40E-04	4.91E-01	Benzene	2.9E-05	1.0E-01	1.7E-05	2.5E-07	3.0E+00			2.3E-02		
			3.17E-01	Formaldehyde	6.0E-06	2.1E-02	1.1E-05	3.4E-08	9.0E+00	4.9E-03							
			1.09E-01	1,3-Butadiene	1.7E-04	6.0E-01	3.8E-06	3.3E-07	2.0E+00							7.6E-03	
			5.70E-02	Acetaldehyde	2.7E-06	1.0E-02	2.0E-06	2.9E-09	1.4E+02	5.7E-05							
			2.60E-02	Acrolein					3.5E-01	1.0E-02							
	0.002050	2.05E-06	1.00E+00	Diesel Particulate	3.0E-04	1.1E+00	5.1E-07	7.9E-08	5.0E+00	4.1E-04							
TOTAL								7.0E-07		1.6E-02	0.0E+00	2.3E-02	0.0E+00	0.0E+00	0.0E+00	7.6E-03	0.0E+00

* Key to Toxicological Endpoints

RESP	Respiratory System																	7.9E-08	6.2E-07
CNS/PNS	Central/Peripheral Nervous System																		
CV/BL	Cardiovascular/Blood System																		
IMMUN	Immune System																		
KIDN	Kidney																		
GI/LV	Gastrointestinal System/Liver																		
REPRO	Reproductive System (e.g. teratogenic and developmental effects)																		
EYES	Eye irritation and/or other effects																		

Note: Exposure factors used to calculate contaminant intake

exposure frequency (days/year)	350
exposure duration (years)	14
inhalation rate (L/kg-day)	261
inhalation absorption factor	1
averaging time (years)	70
fraction of time at home	0.73
age sensitivity factor	1

Table B9
Quantification of Carcinogenic Risks and Noncarcinogenic Hazards
Third Trimester Exposure Scenario
w/MERV 15 Filtration

Source (a)	Mass GLC		Weight Fraction (d)	Contaminant (e)	Carcinogenic Risk				Noncarcinogenic Hazards/ Toxicological Endpoints*									
	(ug/m ³) (b)	(mg/m ³) (c)			URF (ug/m ³) ⁻¹ (f)	CPF (mg/kg/day) ⁻¹ (g)	DOSE (mg/kg-day) (h)	RISK (i)	REL (ug/m ³) (j)	RESP (k)	CNS/PNS (l)	CV/BL (m)	IMMUN (n)	KIDN (o)	GI/LV (p)	REPRO (q)	EYES (r)	
	Freeway	0.110000			1.10E-04	4.91E-01 3.17E-01 1.09E-01 5.70E-02 2.60E-02	Benzene Formaldehyde 1,3-Butadiene Acetaldehyde Acrolein Diesel Particulate	2.9E-05 6.0E-06 1.7E-04 2.7E-06	1.0E-01 2.1E-02 6.0E-01 1.0E-02	1.9E-05 1.2E-05 4.2E-06 2.2E-06	5.8E-08 7.7E-09 7.5E-08 6.6E-10	3.0E+00 9.0E+00 2.0E+00 1.4E+02 3.5E-01 5.0E+00	3.9E-03 4.5E-05 8.2E-03 1.1E-03		1.8E-02			
TOTAL	0.005250	5.25E-06	1.00E+00		3.0E-04	1.1E+00	1.8E-06	5.8E-08	2.0E-07	1.3E-02	0.0E+00	1.8E-02	0.0E+00	0.0E+00	0.0E+00	0.0E+00	6.0E-03	0.0E+00

* Key to Toxicological Endpoints

RESP Respiratory System
CNS/PNS Central/Peripheral Nervous System
CV/BL Cardiovascular/Blood System
IMMUN Immune System
KIDN Kidney
GI/LV Gastrointestinal System/Liver
REPRO Reproductive System (e.g. teratogenic and developmental effects)
EYES Eye irritation and/or other effects

Note: Exposure factors used to calculate contaminant intake

exposure frequency (days/year) 350
exposure duration (years) 0.25
inhalation rate (L/kg-day) 361
inhalation absorption factor 1
averaging time (years) 70
fraction of time at home 0.85
age sensitivity factor 10

Table B10
Quantification of Carcinogenic Risks and Noncarcinogenic Hazards
0 to 2 Year Exposure Scenario
w/MERV 15 Filtration

Source (a)	Mass GLC		Weight Fraction (d)	Contaminant (e)	Carcinogenic Risk				Noncarcinogenic Hazards/ Toxicological Endpoints*									
	(ug/m ³) (b)	(mg/m ³) (c)			URF (ug/m ³) ⁻¹ (f)	CPF (mg/kg/day) ⁻¹ (g)	DOSE (mg/kg-day) (h)	RISK (i)	REL (ug/m ³) (j)	RESP (k)	CNS/PNS (l)	CV/BL (m)	IMMUN (n)	KIDN (o)	GI/LV (p)	REPRO (q)	EYES (r)	
	Freeway	0.110000			1.10E-04	4.91E-01 3.17E-01 1.09E-01 5.70E-02 2.60E-02	Benzene Formaldehyde 1,3-Butadiene Acetaldehyde Acrolein Diesel Particulate	2.9E-05 6.0E-06 1.7E-04 2.7E-06 3.0E-04	1.0E-01 2.1E-02 6.0E-01 1.0E-02 1.1E+00	5.6E-05 3.6E-05 1.3E-05 6.6E-06 5.5E-06	1.4E-06 1.9E-07 1.8E-06 1.6E-08 1.4E-06	3.0E+00 9.0E+00 2.0E+00 1.4E+02 3.5E-01 5.0E+00	3.9E-03 4.5E-05 8.2E-03 1.1E-03		1.8E-02			
TOTAL	0.005250	5.25E-06	1.00E+00					4.8E-06		1.3E-02	0.0E+00	1.8E-02	0.0E+00	0.0E+00	0.0E+00	0.0E+00	6.0E-03	0.0E+00

* Key to Toxicological Endpoints

RESP	Respiratory System	1.4E-06	3.4E-06
CNS/PNS	Central/Peripheral Nervous System		
CV/BL	Cardiovascular/Blood System		
IMMUN	Immune System		
KIDN	Kidney		
GI/LV	Gastrointestinal System/Liver		
REPRO	Reproductive System (e.g. teratogenic and developmental effects)		
EYES	Eye irritation and/or other effects		

Note: Exposure factors used to calculate contaminant intake

exposure frequency (days/year)	350
exposure duration (years)	2
inhalation rate (L/kg-day)	1090
inhalation absorption factor	1
averaging time (years)	70
fraction of time at home	0.85
age sensitivity factor	10

Table B11
Quantification of Carcinogenic Risks and Noncarcinogenic Hazards
2 to 16 Year Exposure Scenario
w/MERV 15 Filtration

Source (a)	Mass GLC		Weight Fraction (d)	Contaminant (e)	Carcinogenic Risk				Noncarcinogenic Hazards/ Toxicological Endpoints*									
	(ug/m ³) (b)	(mg/m ³) (c)			URF (ug/m ³) ⁻¹ (f)	CPF (mg/kg/day) ⁻¹ (g)	DOSE (mg/kg-day) (h)	RISK (i)	REL (ug/m ³) (j)	RESP (k)	CNS/PNS (l)	CV/BL (m)	IMMUN (n)	KIDN (o)	GI/LV (p)	REPRO (q)	EYES (r)	
	Freeway	0.110000			1.10E-04	4.91E-01 3.17E-01 1.09E-01 5.70E-02 2.60E-02	Benzene Formaldehyde 1,3-Butadiene Acetaldehyde Acrolein Diesel Particulate	2.9E-05 6.0E-06 1.7E-04 2.7E-06 3.0E-04	1.0E-01 2.1E-02 6.0E-01 1.0E-02 1.1E+00	3.0E-05 1.9E-05 6.6E-06 3.4E-06 2.9E-06	1.3E-06 1.7E-07 1.7E-06 1.5E-08 1.3E-06	3.0E+00 9.0E+00 2.0E+00 1.4E+02 3.5E-01 5.0E+00	3.9E-03 4.5E-05 8.2E-03 1.1E-03		1.8E-02			
TOTAL	0.005250	5.25E-06	1.00E+00					4.5E-06		1.3E-02	0.0E+00	1.8E-02	0.0E+00	0.0E+00	0.0E+00	0.0E+00	6.0E-03	0.0E+00

* Key to Toxicological Endpoints

RESP	Respiratory System	1.3E-06	3.2E-06
CNS/PNS	Central/Peripheral Nervous System		
CV/BL	Cardiovascular/Blood System		
IMMUN	Immune System		
KIDN	Kidney		
GI/LV	Gastrointestinal System/Liver		
REPRO	Reproductive System (e.g. teratogenic and developmental effects)		
EYES	Eye irritation and/or other effects		

Note: Exposure factors used to calculate contaminant intake

exposure frequency (days/year)	350
exposure duration (years)	14
inhalation rate (L/kg-day)	572
inhalation absorption factor	1
averaging time (years)	70
fraction of time at home	0.72
age sensitivity factor	3

Table B12
Quantification of Carcinogenic Risks and Noncarcinogenic Hazards
16 to 30 Year Exposure Scenario
w/MERV 15 Filtration

Source (a)	Mass GLC		Weight Fraction (d)	Contaminant (e)	Carcinogenic Risk				Noncarcinogenic Hazards/ Toxicological Endpoints*										
	(ug/m ³) (b)	(mg/m ³) (c)			URF (ug/m ³) ⁻¹ (f)	CPF (mg/kg/day) ⁻¹ (g)	DOSE (mg/kg-day) (h)	RISK (i)	REL (ug/m ³) (j)	RESP (k)	CNS/PNS (l)	CV/BL (m)	IMMUN (n)	KIDN (o)	GI/LV (p)	REPRO (q)	EYES (r)		
	Freeway	0.110000			1.10E-04	4.91E-01 3.17E-01 1.09E-01 5.70E-02 2.60E-02 1.00E+00	Benzene Formaldehyde 1,3-Butadiene Acetaldehyde Acrolein Diesel Particulate	2.9E-05 6.0E-06 1.7E-04 2.7E-06 3.0E-04	1.0E-01 2.1E-02 6.0E-01 1.0E-02 1.1E+00	1.4E-05 8.7E-06 3.0E-06 1.6E-06 1.3E-06	2.0E-07 2.7E-08 2.6E-07 2.3E-09 2.0E-07	3.0E+00 9.0E+00 2.0E+00 1.4E+02 3.5E-01 5.0E+00	3.9E-03 4.5E-05 8.2E-03 1.1E-03		1.8E-02				
TOTAL								6.9E-07		1.3E-02	0.0E+00	1.8E-02	0.0E+00	0.0E+00	0.0E+00	0.0E+00	6.0E-03	0.0E+00	

* Key to Toxicological Endpoints

RESP	Respiratory System		
CNS/PNS	Central/Peripheral Nervous System	2.0E-07	4.9E-07
CV/BL	Cardiovascular/Blood System		
IMMUN	Immune System		
KIDN	Kidney		
GI/LV	Gastrointestinal System/Liver		
REPRO	Reproductive System (e.g. teratogenic and developmental effects)		
EYES	Eye irritation and/or other effects		

Note: Exposure factors used to calculate contaminant intake

exposure frequency (days/year)	350
exposure duration (years)	14
inhalation rate (L/kg-day)	261
inhalation absorption factor	1
averaging time (years)	70
fraction of time at home	0.73
age sensitivity factor	1

Table B13
Quantification of Carcinogenic Risks and Noncarcinogenic Hazards
Third Trimester Exposure Scenario
w/MERV 14 Filtration

Source (a)	Mass GLC		Weight Fraction (d)	Contaminant (e)	Carcinogenic Risk				Noncarcinogenic Hazards/ Toxicological Endpoints*									
	(ug/m ³) (b)	(mg/m ³) (c)			URF (ug/m ³) ⁻¹ (f)	CPF (mg/kg/day) ⁻¹ (g)	DOSE (mg/kg-day) (h)	RISK (i)	REL (ug/m ³) (j)	RESP (k)	CNS/PNS (l)	CV/BL (m)	IMMUN (n)	KIDN (o)	GI/LV (p)	REPRO (q)	EYES (r)	
	Freeway	0.090000			9.00E-05	4.91E-01 3.17E-01 1.09E-01 5.70E-02 2.60E-02	Benzene Formaldehyde 1,3-Butadiene Acetaldehyde Acrolein Diesel Particulate	2.9E-05 6.0E-06 1.7E-04 2.7E-06	1.0E-01 2.1E-02 6.0E-01 1.0E-02	1.5E-05 9.9E-06 3.4E-06 1.8E-06	4.7E-08 6.3E-09 6.1E-08 5.4E-10	3.0E+00 9.0E+00 2.0E+00 1.4E+02 3.5E-01 5.0E+00	3.2E-03 3.7E-05 6.7E-03 1.5E-03		1.5E-02			
TOTAL	0.007500	7.50E-06	1.00E+00		3.0E-04	1.1E+00	2.6E-06	8.3E-08	2.0E-07	1.1E-02	0.0E+00	1.5E-02	0.0E+00	0.0E+00	0.0E+00	0.0E+00	4.9E-03	0.0E+00

* Key to Toxicological Endpoints

RESP Respiratory System
CNS/PNS Central/Peripheral Nervous System
CV/BL Cardiovascular/Blood System
IMMUN Immune System
KIDN Kidney
GI/LV Gastrointestinal System/Liver
REPRO Reproductive System (e.g. teratogenic and developmental effects)
EYES Eye irritation and/or other effects

Note: Exposure factors used to calculate contaminant intake

exposure frequency (days/year) 350
exposure duration (years) 0.25
inhalation rate (L/kg-day) 361
inhalation absorption factor 1
averaging time (years) 70
fraction of time at home 0.85
age sensitivity factor 10

Table B14
Quantification of Carcinogenic Risks and Noncarcinogenic Hazards
0 to 2 Year Exposure Scenario
w/MERV 14 Filtration

Source (a)	Mass GLC		Weight Fraction (d)	Contaminant (e)	Carcinogenic Risk				Noncarcinogenic Hazards/ Toxicological Endpoints*									
	(ug/m ³) (b)	(mg/m ³) (c)			URF (ug/m ³) ⁻¹ (f)	CPF (mg/kg/day) ⁻¹ (g)	DOSE (mg/kg-day) (h)	RISK (i)	REL (ug/m ³) (j)	RESP (k)	CNS/PNS (l)	CV/BL (m)	IMMUN (n)	KIDN (o)	GI/LV (p)	REPRO (q)	EYES (r)	
	Freeway	0.090000			9.00E-05	4.91E-01 3.17E-01 1.09E-01 5.70E-02 2.60E-02	Benzene Formaldehyde 1,3-Butadiene Acetaldehyde Acrolein Diesel Particulate	2.9E-05 6.0E-06 1.7E-04 2.7E-06	1.0E-01 2.1E-02 6.0E-01 1.0E-02	4.6E-05 3.0E-05 1.0E-05 5.4E-06	1.1E-06 1.5E-07 1.5E-06 1.3E-08	3.0E+00 9.0E+00 2.0E+00 1.4E+02 3.5E-01 5.0E+00	3.2E-03 3.7E-05 6.7E-03 1.5E-03		1.5E-02			
TOTAL	0.007500	7.50E-06	1.00E+00		3.0E-04	1.1E+00	7.8E-06	2.0E-06	4.8E-06	1.1E-02	0.0E+00	1.5E-02	0.0E+00	0.0E+00	0.0E+00	0.0E+00	4.9E-03	0.0E+00

* Key to Toxicological Endpoints

RESP	Respiratory System	2.0E-06	2.8E-06
CNS/PNS	Central/Peripheral Nervous System		
CV/BL	Cardiovascular/Blood System		
IMMUN	Immune System		
KIDN	Kidney		
GI/LV	Gastrointestinal System/Liver		
REPRO	Reproductive System (e.g. teratogenic and developmental effects)		
EYES	Eye irritation and/or other effects		

Note: Exposure factors used to calculate contaminant intake

exposure frequency (days/year)	350
exposure duration (years)	2
inhalation rate (L/kg-day)	1090
inhalation absorption factor	1
averaging time (years)	70
fraction of time at home	0.85
age sensitivity factor	10

Table B15
Quantification of Carcinogenic Risks and Noncarcinogenic Hazards
2 to 16 Year Exposure Scenario
w/MERV 14 Filtration

Source (a)	Mass GLC		Weight Fraction (d)	Contaminant (e)	Carcinogenic Risk				Noncarcinogenic Hazards/ Toxicological Endpoints*									
	(ug/m ³) (b)	(mg/m ³) (c)			URF (ug/m ³) ⁻¹ (f)	CPF (mg/kg/day) ⁻¹ (g)	DOSE (mg/kg-day) (h)	RISK (i)	REL (ug/m ³) (j)	RESP (k)	CNS/PNS (l)	CV/BL (m)	IMMUN (n)	KIDN (o)	GI/LV (p)	REPRO (q)	EYES (r)	
	Freeway	0.090000			9.00E-05	4.91E-01 3.17E-01 1.09E-01 5.70E-02 2.60E-02	Benzene Formaldehyde 1,3-Butadiene Acetaldehyde Acrolein Diesel Particulate	2.9E-05 6.0E-06 1.7E-04 2.7E-06	1.0E-01 2.1E-02 6.0E-01 1.0E-02	2.4E-05 1.6E-05 5.4E-06 2.8E-06	1.1E-06 1.4E-07 1.4E-06 1.2E-08	3.0E+00 9.0E+00 2.0E+00 1.4E+02 3.5E-01 5.0E+00	3.2E-03 3.7E-05 6.7E-03 1.5E-03		1.5E-02			
TOTAL	0.007500	7.50E-06	1.00E+00		3.0E-04	1.1E+00	4.1E-06	1.9E-06	4.5E-06	1.1E-02	0.0E+00	1.5E-02	0.0E+00	0.0E+00	0.0E+00	0.0E+00	4.9E-03	0.0E+00

* Key to Toxicological Endpoints

RESP	Respiratory System	1.9E-06	2.6E-06
CNS/PNS	Central/Peripheral Nervous System		
CV/BL	Cardiovascular/Blood System		
IMMUN	Immune System		
KIDN	Kidney		
GI/LV	Gastrointestinal System/Liver		
REPRO	Reproductive System (e.g. teratogenic and developmental effects)		
EYES	Eye irritation and/or other effects		

Note: Exposure factors used to calculate contaminant intake

exposure frequency (days/year)	350
exposure duration (years)	14
inhalation rate (L/kg-day)	572
inhalation absorption factor	1
averaging time (years)	70
fraction of time at home	0.72
age sensitivity factor	3

Table B16
Quantification of Carcinogenic Risks and Noncarcinogenic Hazards
16 to 30 Year Exposure Scenario
w/MERV 14 Filtration

Source (a)	Mass GLC		Weight Fraction (d)	Contaminant (e)	Carcinogenic Risk				Noncarcinogenic Hazards/ Toxicological Endpoints*								
	(ug/m ³) (b)	(mg/m ³) (c)			URF (ug/m ³) ⁻¹ (f)	CPF (mg/kg/day) ⁻¹ (g)	DOSE (mg/kg-day) (h)	RISK (i)	REL (ug/m ³) (j)	RESP (k)	CNS/PNS (l)	CV/BL (m)	IMMUN (n)	KIDN (o)	GI/LV (p)	REPRO (q)	EYES (r)
	Freeway	0.090000			9.00E-05	4.91E-01	Benzene	2.9E-05	1.0E-01	1.1E-05	1.6E-07	3.0E+00					
			3.17E-01	Formaldehyde	6.0E-06	2.1E-02	7.1E-06	2.2E-08	9.0E+00		3.2E-03						
			1.09E-01	1,3-Butadiene	1.7E-04	6.0E-01	2.5E-06	2.1E-07	2.0E+00							4.9E-03	
			5.70E-02	Acetaldehyde	2.7E-06	1.0E-02	1.3E-06	1.9E-09	1.4E+02		3.7E-05						
			2.60E-02	Acrolein					3.5E-01		6.7E-03						
	0.007500	7.50E-06	1.00E+00	Diesel Particulate	3.0E-04	1.1E+00	1.9E-06	2.9E-07	5.0E+00		1.5E-03						
TOTAL								6.9E-07		1.1E-02	0.0E+00	1.5E-02	0.0E+00	0.0E+00	0.0E+00	4.9E-03	0.0E+00

* Key to Toxicological Endpoints

RESP	Respiratory System	2.9E-07	4.0E-07
CNS/PNS	Central/Peripheral Nervous System		
CV/BL	Cardiovascular/Blood System		
IMMUN	Immune System		
KIDN	Kidney		
GI/LV	Gastrointestinal System/Liver		
REPRO	Reproductive System (e.g. teratogenic and developmental effects)		
EYES	Eye irritation and/or other effects		

Note: Exposure factors used to calculate contaminant intake

exposure frequency (days/year)	350
exposure duration (years)	14
inhalation rate (L/kg-day)	261
inhalation absorption factor	1
averaging time (years)	70
fraction of time at home	0.73
age sensitivity factor	1

Table B17
Quantification of Carcinogenic Risks and Noncarcinogenic Hazards
Third Trimester Exposure Scenario
w/MERV 13 Filtration

Source (a)	Mass GLC		Weight Fraction (d)	Contaminant (e)	Carcinogenic Risk				Noncarcinogenic Hazards/ Toxicological Endpoints*									
	(ug/m ³) (b)	(mg/m ³) (c)			URF (ug/m ³) ⁻¹ (f)	CPF (mg/kg/day) ⁻¹ (g)	DOSE (mg/kg-day) (h)	RISK (i)	REL (ug/m ³) (j)	RESP (k)	CNS/PNS (l)	CV/BL (m)	IMMUN (n)	KIDN (o)	GI/LV (p)	REPRO (q)	EYES (r)	
	Freeway	0.065000			6.50E-05	4.91E-01 3.17E-01 1.09E-01 5.70E-02 2.60E-02 1.00E+00	Benzene Formaldehyde 1,3-Butadiene Acetaldehyde Acrolein Diesel Particulate	2.9E-05 6.0E-06 1.7E-04 2.7E-06 3.0E-04	1.0E-01 2.1E-02 6.0E-01 1.0E-02 1.1E+00	1.1E-05 7.1E-06 2.5E-06 1.3E-06 3.8E-06	3.4E-08 4.5E-09 4.4E-08 3.9E-10 1.2E-07	3.0E+00 9.0E+00 2.0E+00 1.4E+02 3.5E-01 5.0E+00	2.3E-03 2.6E-05 4.8E-03 2.2E-03		1.1E-02			
TOTAL	0.011000	1.10E-05						2.0E-07		9.3E-03	0.0E+00	1.1E-02	0.0E+00	0.0E+00	0.0E+00	0.0E+00	3.5E-03	0.0E+00

* Key to Toxicological Endpoints

RESP Respiratory System
CNS/PNS Central/Peripheral Nervous System
CV/BL Cardiovascular/Blood System
IMMUN Immune System
KIDN Kidney
GI/LV Gastrointestinal System/Liver
REPRO Reproductive System (e.g. teratogenic and developmental effects)
EYES Eye irritation and/or other effects

Note: Exposure factors used to calculate contaminant intake

exposure frequency (days/year) 350
exposure duration (years) 0.25
inhalation rate (L/kg-day) 361
inhalation absorption factor 1
averaging time (years) 70
fraction of time at home 0.85
age sensitivity factor 10

Table B18
Quantification of Carcinogenic Risks and Noncarcinogenic Hazards
0 to 2 Year Exposure Scenario
w/MERV 13 Filtration

Source (a)	Mass GLC		Weight Fraction (d)	Contaminant (e)	Carcinogenic Risk				Noncarcinogenic Hazards/ Toxicological Endpoints*									
	(ug/m ³) (b)	(mg/m ³) (c)			URF (ug/m ³) ⁻¹ (f)	CPF (mg/kg/day) ⁻¹ (g)	DOSE (mg/kg-day) (h)	RISK (i)	REL (ug/m ³) (j)	RESP (k)	CNS/PNS (l)	CV/BL (m)	IMMUN (n)	KIDN (o)	GI/LV (p)	REPRO (q)	EYES (r)	
	Freeway	0.065000			6.50E-05	4.91E-01 3.17E-01 1.09E-01 5.70E-02 2.60E-02	Benzene Formaldehyde 1,3-Butadiene Acetaldehyde Acrolein Diesel Particulate	2.9E-05 6.0E-06 1.7E-04 2.7E-06 3.0E-04	1.0E-01 2.1E-02 6.0E-01 1.0E-02 1.1E+00	3.3E-05 2.2E-05 7.4E-06 3.9E-06 1.1E-05	8.2E-07 1.1E-07 1.1E-06 9.4E-09 2.9E-06	3.0E+00 9.0E+00 2.0E+00 1.4E+02 3.5E-01 5.0E+00	2.3E-03 2.6E-05 4.8E-03 2.2E-03		1.1E-02			
TOTAL		1.10E-05	1.00E+00					4.9E-06		9.3E-03	0.0E+00	1.1E-02	0.0E+00	0.0E+00	0.0E+00	0.0E+00	3.5E-03	0.0E+00

* Key to Toxicological Endpoints

RESP	Respiratory System																		2.9E-06	2.0E-06
CNS/PNS	Central/Peripheral Nervous System																			
CV/BL	Cardiovascular/Blood System																			
IMMUN	Immune System																			
KIDN	Kidney																			
GI/LV	Gastrointestinal System/Liver																			
REPRO	Reproductive System (e.g. teratogenic and developmental effects)																			
EYES	Eye irritation and/or other effects																			

Note: Exposure factors used to calculate contaminant intake

exposure frequency (days/year)	350
exposure duration (years)	2
inhalation rate (L/kg-day)	1090
inhalation absorption factor	1
averaging time (years)	70
fraction of time at home	0.85
age sensitivity factor	10

Table B19
Quantification of Carcinogenic Risks and Noncarcinogenic Hazards
2 to 16 Year Exposure Scenario
w/MERV 13 Filtration

Source (a)	Mass GLC		Weight Fraction (d)	Contaminant (e)	Carcinogenic Risk				Noncarcinogenic Hazards/ Toxicological Endpoints*									
	(ug/m ³) (b)	(mg/m ³) (c)			URF (ug/m ³) ⁻¹ (f)	CPF (mg/kg/day) ⁻¹ (g)	DOSE (mg/kg-day) (h)	RISK (i)	REL (ug/m ³) (j)	RESP (k)	CNS/PNS (l)	CV/BL (m)	IMMUN (n)	KIDN (o)	GI/LV (p)	REPRO (q)	EYES (r)	
	Freeway	0.065000			6.50E-05	4.91E-01 3.17E-01 1.09E-01 5.70E-02 2.60E-02	Benzene Formaldehyde 1,3-Butadiene Acetaldehyde Acrolein Diesel Particulate	2.9E-05 6.0E-06 1.7E-04 2.7E-06	1.0E-01 2.1E-02 6.0E-01 1.0E-02	1.8E-05 1.1E-05 3.9E-06 2.0E-06	7.7E-07 1.0E-07 1.0E-06 8.8E-09	3.0E+00 9.0E+00 2.0E+00 1.4E+02 3.5E-01 5.0E+00	2.3E-03 2.6E-05 4.8E-03 2.2E-03		1.1E-02			
TOTAL	0.011000	1.10E-05	1.00E+00		3.0E-04	1.1E+00	6.0E-06	2.7E-06	4.6E-06	9.3E-03	0.0E+00	1.1E-02	0.0E+00	0.0E+00	0.0E+00	0.0E+00	3.5E-03	0.0E+00

* Key to Toxicological Endpoints

RESP	Respiratory System																	2.7E-06	1.9E-06
CNS/PNS	Central/Peripheral Nervous System																		
CV/BL	Cardiovascular/Blood System																		
IMMUN	Immune System																		
KIDN	Kidney																		
GI/LV	Gastrointestinal System/Liver																		
REPRO	Reproductive System (e.g. teratogenic and developmental effects)																		
EYES	Eye irritation and/or other effects																		

Note: Exposure factors used to calculate contaminant intake

exposure frequency (days/year)	350
exposure duration (years)	14
inhalation rate (L/kg-day)	572
inhalation absorption factor	1
averaging time (years)	70
fraction of time at home	0.72
age sensitivity factor	3

Table B20
Quantification of Carcinogenic Risks and Noncarcinogenic Hazards
16 to 30 Year Exposure Scenario
w/MERV 13 Filtration

Source (a)	Mass GLC		Weight Fraction (d)	Contaminant (e)	Carcinogenic Risk				Noncarcinogenic Hazards/ Toxicological Endpoints*								
	(ug/m ³) (b)	(mg/m ³) (c)			URF (ug/m ³) ⁻¹ (f)	CPF (mg/kg/day) ⁻¹ (g)	DOSE (mg/kg-day) (h)	RISK (i)	REL (ug/m ³) (j)	RESP (k)	CNS/PNS (l)	CV/BL (m)	IMMUN (n)	KIDN (o)	GI/LV (p)	REPRO (q)	EYES (r)
	Freeway	0.065000			6.50E-05	4.91E-01	Benzene	2.9E-05	1.0E-01	8.0E-06	1.2E-07	3.0E+00					
			3.17E-01	Formaldehyde	6.0E-06	2.1E-02	5.2E-06	1.6E-08	9.0E+00		2.3E-03						
			1.09E-01	1,3-Butadiene	1.7E-04	6.0E-01	1.8E-06	1.5E-07	2.0E+00							3.5E-03	
			5.70E-02	Acetaldehyde	2.7E-06	1.0E-02	9.3E-07	1.4E-09	1.4E+02		2.6E-05						
			2.60E-02	Acrolein					3.5E-01		4.8E-03						
	0.011000	1.10E-05	1.00E+00	Diesel Particulate	3.0E-04	1.1E+00	2.8E-06	4.2E-07	5.0E+00		2.2E-03						
TOTAL								7.1E-07		9.3E-03	0.0E+00	1.1E-02	0.0E+00	0.0E+00	0.0E+00	3.5E-03	0.0E+00

* Key to Toxicological Endpoints

RESP	Respiratory System	4.2E-07	2.9E-07
CNS/PNS	Central/Peripheral Nervous System		
CV/BL	Cardiovascular/Blood System		
IMMUN	Immune System		
KIDN	Kidney		
GI/LV	Gastrointestinal System/Liver		
REPRO	Reproductive System (e.g. teratogenic and developmental effects)		
EYES	Eye irritation and/or other effects		

Note: Exposure factors used to calculate contaminant intake

exposure frequency (days/year)	350
exposure duration (years)	14
inhalation rate (L/kg-day)	261
inhalation absorption factor	1
averaging time (years)	70
fraction of time at home	0.73
age sensitivity factor	1

Table B21
 Quantification of Noncarcinogenic Hazards
 1-Hour Exposure Scenario / Maximum Exposed Receptor

Source (a)	Concentration (ug/m3) (b)	Weight Fraction (c)	Contaminant (d)	Noncarcinogenic Hazards / Toxicological Endpoints*								
				REL (ug/m3) (e)	RESP (f)	CNS/PNS (g)	CV/BL (h)	IMMUN (i)	KIDN (j)	GI/LV (k)	REPRO (l)	EYES (m)
Freeway Gasoline/TOG	0.94015	4.91E-01	Benzene	2.7E+01			1.7E-02	1.7E-02			1.7E-02	
		3.17E-01	Formaldehyde	5.5E+01								5.4E-03
		1.09E-01	1,3-Butadiene	6.6E+02							1.6E-04	
		5.70E-02	Acetaldehyde	4.7E+02	1.1E-04							1.1E-04
2.60E-02	Acrolein	2.5E+00	9.8E-03								9.8E-03	
Freeway Diesel/TOG	0.30712	8.20E-02	Benzene	2.7E+01			9.3E-04	9.3E-04			9.3E-04	
		6.07E-01	Formaldehyde	5.5E+01								3.4E-03
		8.00E-03	1,3-Butadiene	6.6E+02							3.7E-06	
		3.03E-01	Acetaldehyde	4.7E+02	2.0E-04							2.0E-04
Total					1.0E-02	0.0E+00	1.8E-02	1.8E-02	0.0E+00	0.0E+00	1.8E-02	1.9E-02

* Key to Toxicological Endpoints

RESP Respiratory System
 CNS/PNS Central/Peripheral Nervous System
 CV/BL Cardiovascular/Blood System
 IMMUN Immune System
 KIDN Kidney
 GI/LV Gastrointestinal System/Liver
 REPRO Reproductive System (e.g., teratogenic and developmental effects)
 EYES Eye irritation and/or other effects

Table B22
Quantification of Noncarcinogenic Hazards
8-Hour Exposure Scenario / Maximum Exposed Receptor

Source (a)	Concentration (ug/m3) (b)	Weight Fraction (c)	Contaminant (d)	Noncarcinogenic Hazards / Toxicological Endpoints*								
				REL (ug/m3) (e)	RESP (f)	CNS/PNS (g)	CV/BL (h)	IMMUN (i)	KIDN (j)	GI/LV (k)	REPRO (l)	EYES (m)
Freeway Gasoline/TOG	0.40778	4.91E-01	Benzene	3.0E+00			6.7E-02					
		3.17E-01	Formaldehyde	9.0E+00	1.4E-02							
		1.09E-01	1,3-Butadiene	9.0E+00						4.9E-03		
		5.70E-02	Acetaldehyde	3.0E+02	7.7E-05							
		2.60E-02	Acrolein	7.0E-01	1.5E-02							
Freeway Diesel/TOG	0.11870	8.20E-02	Benzene	3.0E+00			3.2E-03					
		6.07E-01	Formaldehyde	9.0E+00	8.0E-03							
		8.00E-03	1,3-Butadiene	9.0E+00						1.1E-04		
		3.03E-01	Acetaldehyde	3.0E+02	1.2E-04							
Total					3.8E-02	0.0E+00	7.0E-02	0.0E+00	0.0E+00	0.0E+00	5.0E-03	0.0E+00

* Key to Toxicological Endpoints

RESP	Respiratory System
CNS/PNS	Central/Peripheral Nervous System
CV/BL	Cardiovascular/Blood System
IMMUN	Immune System
KIDN	Kidney
GI/LV	Gastrointestinal System/Liver
REPRO	Reproductive System (e.g., teratogenic and developmental effects)
EYES	Eye irritation and/or other effects

APPENDIX C

Emission Rate Calculation Worksheets

EMFAC2021 Worksheet
(5 mph)

EMFAC2021 Emission Rates
Vehicle Classification: EMFAC2007 Categories
Pollutant Classification: Criteria

Region	CalYr	Season	Veh_Class	Fuel	MdlYr	Speed (miles/hr)	Population (vehicles)	Wt Frac	CO_RUNEX (gms/mile)	CO_RUNEX AVE (gms/mile)	NOX_RUNEX (gms/mile)	NOx_RUNEX AVE (gms/mile)	PM10_RUNEX (gms/mile)	PM10_RUNEX AVE (gms/mile)
Ventura (SCC)	2026	Annual	LDA	Dsl	Aggregated	5	916.2669952	0.0018	4.669285814	0.00820754	0.224674243	0.00039493	0.049513915	0.00008703
Ventura (SCC)	2026	Annual	LDA	Elec	Aggregated	5	15061.95798	0.0289	0	0.00000000	0	0.00000000	0	0.00000000
Ventura (SCC)	2026	Annual	LDA	Gas	Aggregated	5	233919.9321	0.4488	1.285905761	0.57705449	0.058520793	0.02626140	0.008605567	0.00386178
Ventura (SCC)	2026	Annual	LDA	Phe	Aggregated	5	7362.9596	0.0141	0.955483746	0.01349635	0.010680473	0.00015086	0.004079209	0.00005762
Ventura (SCC)	2026	Annual	LDT1	Dsl	Aggregated	5	13.00239626	0.0000	5.016473286	0.00012513	1.015868664	0.00002534	0.99716717	0.00002487
Ventura (SCC)	2026	Annual	LDT1	Elec	Aggregated	5	71.27870857	0.0001	0	0.00000000	0	0.00000000	0	0.00000000
Ventura (SCC)	2026	Annual	LDT1	Gas	Aggregated	5	22794.71503	0.0437	3.183513907	0.13921351	0.253321251	0.01107761	0.01345826	0.00058852
Ventura (SCC)	2026	Annual	LDT1	Phe	Aggregated	5	49.96368303	0.0001	0.863899573	0.00008281	0.009636643	0.00000092	0.002610236	0.00000025
Ventura (SCC)	2026	Annual	LDT2	Dsl	Aggregated	5	501.984882	0.0010	2.814732774	0.00271062	0.156404419	0.00015062	0.012701807	0.00001223
Ventura (SCC)	2026	Annual	LDT2	Elec	Aggregated	5	969.0831139	0.0019	0	0.00000000	0	0.00000000	0	0.00000000
Ventura (SCC)	2026	Annual	LDT2	Gas	Aggregated	5	108712.2552	0.2086	1.533343245	0.31978519	0.103134823	0.02150920	0.009015515	0.00188022
Ventura (SCC)	2026	Annual	LDT2	Phe	Aggregated	5	1059.947637	0.0020	0.903104986	0.00183638	0.01008298	0.00002050	0.003176316	0.00000646
Ventura (SCC)	2026	Annual	LHDT1	Dsl	Aggregated	5	7665.972204	0.0147	1.361423947	0.02002171	2.145269457	0.03154929	0.096494525	0.00141909
Ventura (SCC)	2026	Annual	LHDT1	Elec	Aggregated	5	149.7485338	0.0003	0	0.00000000	0	0.00000000	0	0.00000000
Ventura (SCC)	2026	Annual	LHDT1	Gas	Aggregated	5	8929.453307	0.0171	2.488762852	0.04263329	0.226371473	0.00387781	0.004398419	0.00007535
Ventura (SCC)	2026	Annual	LHDT2	Dsl	Aggregated	5	3150.366529	0.0060	1.159772032	0.00700929	1.884257903	0.01138785	0.083583968	0.00050515
Ventura (SCC)	2026	Annual	LHDT2	Elec	Aggregated	5	38.77529445	0.0001	0	0.00000000	0	0.00000000	0	0.00000000
Ventura (SCC)	2026	Annual	LHDT2	Gas	Aggregated	5	1486.273588	0.0029	1.63837775	0.00467147	0.209030897	0.00059600	0.003449275	0.00000983
Ventura (SCC)	2026	Annual	MCY	Gas	Aggregated	5	14428.14253	0.0277	29.82157381	0.82543226	0.801435514	0.02218296	0.012662466	0.00035048
Ventura (SCC)	2026	Annual	MDV	Dsl	Aggregated	5	1325.479017	0.0025	4.342704224	0.01104266	0.170847784	0.00043443	0.02298019	0.00005843
Ventura (SCC)	2026	Annual	MDV	Elec	Aggregated	5	1041.960168	0.0020	0	0.00000000	0	0.00000000	0	0.00000000
Ventura (SCC)	2026	Annual	MDV	Gas	Aggregated	5	75651.21632	0.1451	1.846854039	0.26803342	0.157138355	0.02280545	0.009127463	0.00132467
Ventura (SCC)	2026	Annual	MDV	Phe	Aggregated	5	703.800689	0.0014	0.919621235	0.00124165	0.01027214	0.00001387	0.003786516	0.00000511
Ventura (SCC)	2026	Annual	MH	Dsl	Aggregated	5	1118.263821	0.0021	2.399712431	0.00514806	13.13584203	0.02818011	0.227972533	0.00048907
Ventura (SCC)	2026	Annual	MH	Gas	Aggregated	5	2654.372753	0.0051	2.659076592	0.01354045	0.519658576	0.00264619	0.007696255	0.00003919
Ventura (SCC)	2026	Annual	MHDT	Dsl	Aggregated	5	6288.977265	0.0121	0.476586145	0.00574992	3.294589191	0.03974859	0.033691319	0.00040648
Ventura (SCC)	2026	Annual	MHDT	Elec	Aggregated	5	91.32917733	0.0002	0	0.00000000	0	0.00000000	0	0.00000000
Ventura (SCC)	2026	Annual	MHDT	Gas	Aggregated	5	660.9241257	0.0013	2.394971366	0.00303663	0.610429543	0.00077398	0.007415291	0.00000940
Ventura (SCC)	2026	Annual	HHDT	Dsl	Aggregated	5	3166.664475	0.0061	1.046701809	0.00635866	10.39145235	0.06312752	0.016420825	0.00009976
Ventura (SCC)	2026	Annual	HHDT	Elec	Aggregated	5	36.82121454	0.0001	0	0.00000000	0	0.00000000	0	0.00000000
Ventura (SCC)	2026	Annual	HHDT	Gas	Aggregated	5	0.826749395	0.0000	136.502219	0.00021650	6.381289259	0.00001012	0.012351122	0.00000002
Ventura (SCC)	2026	Annual	HHDT	NG	Aggregated	5	176.7922873	0.0003	58.91683476	0.01998219	4.709546325	0.00159729	0.012467843	0.00000423
Ventura (SCC)	2026	Annual	OBUS	Dsl	Aggregated	5	121.9538643	0.0002	1.337496306	0.00031292	6.377487307	0.00149206	0.11189426	0.00002618
Ventura (SCC)	2026	Annual	OBUS	Elec	Aggregated	5	1.804526836	0.0000	0	0.00000000	0	0.00000000	0	0.00000000
Ventura (SCC)	2026	Annual	OBUS	Gas	Aggregated	5	226.2662572	0.0004	2.503226086	0.00108658	0.674764371	0.00029290	0.006129048	0.00000266
Ventura (SCC)	2026	Annual	OBUS	NG	Aggregated	5	2.378015716	0.0000	7.638663229	0.00003485	0.71751795	0.00000327	0.003740241	0.00000002
Ventura (SCC)	2026	Annual	SBUS	Dsl	Aggregated	5	380.6679858	0.0007	0.921805495	0.00067317	8.898128441	0.00649809	0.058482381	0.00004271
Ventura (SCC)	2026	Annual	SBUS	Elec	Aggregated	5	4.19667634	0.0000	0	0.00000000	0	0.00000000	0	0.00000000
Ventura (SCC)	2026	Annual	SBUS	Gas	Aggregated	5	120.8355327	0.0002	3.737154249	0.00086632	1.235454825	0.00028639	0.007164585	0.00000166
Ventura (SCC)	2026	Annual	SBUS	NG	Aggregated	5	11.56574687	0.0000	71.74438951	0.00159185	3.398762349	0.00007541	0.012254078	0.00000027
Ventura (SCC)	2026	Annual	UBUS	Dsl	Aggregated	5	34.94141478	0.0001	0.399349561	0.00002677	2.444211161	0.00016384	0.007061897	0.00000047
Ventura (SCC)	2026	Annual	UBUS	Elec	Aggregated	5	0.061490562	0.0000	0	0.00000000	0	0.00000000	0	0.00000000
Ventura (SCC)	2026	Annual	UBUS	Gas	Aggregated	5	37.06655818	0.0001	0.748236387	0.00005321	0.26542203	0.00001887	0.006034202	0.00000043
Ventura (SCC)	2026	Annual	UBUS	NG	Aggregated	5	124.9303105	0.0002	47.6656038	0.01142387	1.4289434	0.00034247	0.00305323	0.00000073

521266

1.0

2.313

0.298

0.0114

EMFAC2021 Worksheet
(5 mph)

PM10_PMTW (gms/mile)	PM10_PMTW_AVE (gms/mile)	PM10_PMBW (gms/mile)	PM10_PMBW_AVE (gms/mile)	PM2_5_RUNEX (gms/mile)	PM2_5_RUNEX_AVE (gms/mile)	PM2_5_PMTW (gms/mile)	PM2_5_PMTW_AVE (gms/mile)	PM2_5_PMBW (gms/mile)	PM2_5_PMBW_AVE (gms/mile)
0.008000	0.00001406	0.006100	0.000010722	0.047372	0.000083269	0.002000	0.000003516	0.002135	0.000003753
0.008000	0.00023116	0.001327	0.000038350	0	0.000000000	0.002000	0.000057790	0.000465	0.000013423
0.008000	0.00359003	0.005952	0.002671096	0.007913	0.003550761	0.002000	0.000897507	0.002083	0.000934884
0.008000	0.00011300	0.001329	0.000018774	0.003751	0.000052979	0.002000	0.000028250	0.000465	0.000006571
0.008000	0.00000020	0.009738	0.000000243	0.954030	0.000023797	0.002000	0.000000050	0.003408	0.000000085
0.008000	0.00000109	0.001328	0.000000182	0	0.000000000	0.002000	0.000000273	0.000465	0.000000064
0.008000	0.00034984	0.008588	0.000375551	0.012374	0.000541125	0.002000	0.000087459	0.003006	0.000131443
0.008000	0.00000077	0.001324	0.000000127	0.002400	0.000000230	0.002000	0.000000192	0.000463	0.000000044
0.008000	0.00000770	0.008271	0.000007965	0.012152	0.000011703	0.002000	0.00001926	0.002895	0.000002788
0.008000	0.00001487	0.001324	0.000002462	0	0.000000000	0.002000	0.000003718	0.000463	0.000000862
0.008000	0.00166843	0.008208	0.001711829	0.008289	0.001728796	0.002000	0.000417108	0.002873	0.000599140
0.008000	0.00001627	0.001326	0.000002696	0.002921	0.000005939	0.002000	0.000004067	0.000464	0.000000944
0.012000	0.00017648	0.078000	0.001147103	0.092320	0.001357702	0.003000	0.000044119	0.027300	0.000401486
0.008000	0.00000230	0.039000	0.000011204	0	0.000000000	0.002000	0.000000575	0.013650	0.000003921
0.008000	0.00013704	0.078000	0.001336164	0.004044	0.000069278	0.002000	0.000034261	0.027300	0.000467658
0.012000	0.00007252	0.091000	0.000549975	0.079968	0.000483302	0.003000	0.000018131	0.031850	0.000192491
0.008000	0.00000060	0.045500	0.000003385	0	0.000000000	0.002000	0.000000149	0.015925	0.000001185
0.008000	0.00002281	0.091000	0.000259466	0.003171	0.00009043	0.002000	0.000005703	0.031850	0.000090813
0.004000	0.00011072	0.012000	0.000332148	0.011834	0.000327553	0.001000	0.000027679	0.004200	0.000116252
0.008000	0.00002034	0.008626	0.000021934	0.021986	0.000055906	0.002000	0.000005086	0.003019	0.000007677
0.008000	0.00001599	0.001324	0.000002647	0	0.000000000	0.002000	0.000003998	0.000464	0.000000926
0.008000	0.00116104	0.008457	0.001227294	0.008392	0.001217983	0.002000	0.000290259	0.002960	0.000429553
0.008000	0.00001080	0.001328	0.000001793	0.003482	0.000004701	0.002000	0.000002700	0.000465	0.000000627
0.016000	0.00003432	0.061496	0.000131926	0.218111	0.000467909	0.004000	0.000008581	0.021524	0.000046174
0.012000	0.00006111	0.061496	0.000313147	0.007076	0.000036034	0.003000	0.000015276	0.021524	0.000109601
0.012000	0.00014478	0.061496	0.000741936	0.032234	0.000388895	0.003000	0.000036194	0.021524	0.000259678
0.012000	0.00000210	0.030748	0.000005387	0	0.000000000	0.003000	0.000000526	0.010762	0.000001886
0.012000	0.00001522	0.061496	0.000077972	0.006818	0.000008645	0.003000	0.000003804	0.021524	0.000027290
0.034892	0.00021197	0.136006	0.000826231	0.015710	0.000095440	0.008723	0.000052992	0.047602	0.000289181
0.034014	0.00000240	0.069118	0.000004882	0	0.000000000	0.008504	0.000000601	0.024191	0.000001709
0.020000	0.00000003	0.149460	0.000000237	0.011356	0.000000018	0.005000	0.000000008	0.052311	0.000000083
0.036000	0.00001221	0.196334	0.000066588	0.011464	0.000003888	0.009000	0.000003052	0.068717	0.000023306
0.012000	0.00000281	0.077385	0.000018105	0.107054	0.000025046	0.003000	0.000000702	0.027085	0.000006337
0.012000	0.00000004	0.030748	0.000000106	0	0.000000000	0.003000	0.000000010	0.010762	0.000000037
0.012000	0.00000521	0.061496	0.000026694	0.005635	0.000002446	0.003000	0.000001302	0.021524	0.000009343
0.012000	0.00000005	0.061496	0.000000281	0.003439	0.000000016	0.003000	0.000000014	0.021524	0.000000098
0.012000	0.00000876	0.061496	0.000044909	0.055952	0.000040861	0.003000	0.000002191	0.021524	0.000015718
0.010753	0.00000009	0.030748	0.000000248	0	0.000000000	0.002688	0.000000022	0.010762	0.000000087
0.008000	0.00000185	0.061496	0.000014255	0.006588	0.000001527	0.002000	0.000000464	0.021524	0.000004989
0.012000	0.00000027	0.061496	0.000001364	0.011267	0.000000250	0.003000	0.000000067	0.021524	0.000000478
0.035660	0.00000239	0.110000	0.000007373	0.006756	0.000000453	0.008915	0.000000598	0.038500	0.000002581
0.012000	0.00000000	0.055000	0.000000006	0	0.000000000	0.003000	0.000000000	0.019250	0.000000002
0.010852	0.00000077	0.104547	0.000007434	0.005548	0.000000395	0.002713	0.000000193	0.036592	0.000002602
0.023344	0.00000559	0.108666	0.000026044	0.002921	0.000000700	0.005836	0.000001399	0.038033	0.000009115

0.008 0.012

0.0106

0.002 0.004

EMFAC2021 Worksheet
(5 mph)

EMFAC2021 Emission Rates

Vehicle Classification: EMFAC2007 Categories

Pollutant Classification: TOG GAS

Region	CalYr	Season	Veh_Class	Fuel	MdlYr	Speed (miles/hr)	Population (vehicles)	Wt Frac	TOG_RUNEX (gms/mile)	TOG_RUNEX AVE (gms/mile)
Ventura (SCC)	2026	Annual	LDA	Gas	Aggregated	5	233919.9321	0.4882	0.077322655	0.0378
Ventura (SCC)	2026	Annual	LDA	Phe	Aggregated	5	7362.9596	0.0154	0.018504701	0.0003
Ventura (SCC)	2026	Annual	LDT1	Gas	Aggregated	5	22794.71503	0.0476	0.306652076	0.0146
Ventura (SCC)	2026	Annual	LDT1	Phe	Aggregated	5	49.96368303	0.0001	0.016696188	0.0000
Ventura (SCC)	2026	Annual	LDT2	Gas	Aggregated	5	108712.2552	0.2269	0.105624561	0.0240
Ventura (SCC)	2026	Annual	LDT2	Phe	Aggregated	5	1059.947637	0.0022	0.017469499	0.0000
Ventura (SCC)	2026	Annual	LHDT1	Gas	Aggregated	5	8929.453307	0.0186	0.189587668	0.0035
Ventura (SCC)	2026	Annual	LHDT2	Gas	Aggregated	5	1486.273588	0.0031	0.110221003	0.0003
Ventura (SCC)	2026	Annual	MCY	Gas	Aggregated	5	14428.14253	0.0301	8.197454573	0.2469
Ventura (SCC)	2026	Annual	MDV	Gas	Aggregated	5	75651.21632	0.1579	0.155414704	0.0245
Ventura (SCC)	2026	Annual	MDV	Phe	Aggregated	5	703.800689	0.0015	0.017797233	0.0000
Ventura (SCC)	2026	Annual	MH	Gas	Aggregated	5	2654.372753	0.0055	0.363511674	0.0020
Ventura (SCC)	2026	Annual	MHDT	Gas	Aggregated	5	660.9241257	0.0014	0.459145053	0.0006
Ventura (SCC)	2026	Annual	HHDT	Gas	Aggregated	5	0.826749395	0.0000	8.666829594	0.0000
Ventura (SCC)	2026	Annual	HHDT	NG	Aggregated	5	176.7922873	0.0004	9.597522652	0.0035
Ventura (SCC)	2026	Annual	OBUS	Gas	Aggregated	5	226.2662572	0.0005	0.476884377	0.0002
Ventura (SCC)	2026	Annual	OBUS	NG	Aggregated	5	2.378015716	0.0000	3.910722869	0.0000
Ventura (SCC)	2026	Annual	SBUS	Gas	Aggregated	5	120.8355327	0.0003	0.737233542	0.0002
Ventura (SCC)	2026	Annual	SBUS	NG	Aggregated	5	11.56574687	0.0000	22.01633269	0.0005
Ventura (SCC)	2026	Annual	UBUS	Gas	Aggregated	5	37.06655818	0.0001	0.084130962	0.0000
Ventura (SCC)	2026	Annual	UBUS	NG	Aggregated	5	124.9303105	0.0003	4.05188516	0.0011
							479115	1.0		0.360

EMFAC2021 Emission Rates

Vehicle Classification: EMFAC2007 Categories

Pollutant Classification: TOG DSL

Region	CalYr	Season	Veh_Class	Fuel	MdlYr	Speed (miles/hr)	Population (vehicles)	Wt Frac	TOG_RUNEX (gms/mile)	TOG_RUNEX AVE (gms/mile)
Ventura (SCC)	2026	Annual	LDA	DSL	Aggregated	5	916.2669952	0.0371	0.307590764	0.0114
Ventura (SCC)	2026	Annual	LDT1	DSL	Aggregated	5	13.00239626	0.0005	1.372276989	0.0007
Ventura (SCC)	2026	Annual	LDT2	DSL	Aggregated	5	501.984882	0.0203	0.306349772	0.0062
Ventura (SCC)	2026	Annual	LHDT1	DSL	Aggregated	5	7665.972204	0.3106	0.478797178	0.1487
Ventura (SCC)	2026	Annual	LHDT2	DSL	Aggregated	5	3150.366529	0.1276	0.410912277	0.0524
Ventura (SCC)	2026	Annual	MDV	DSL	Aggregated	5	1325.479017	0.0537	0.250927846	0.0135
Ventura (SCC)	2026	Annual	MH	DSL	Aggregated	5	1118.263821	0.0453	1.152873798	0.0522
Ventura (SCC)	2026	Annual	MHDT	DSL	Aggregated	5	6288.977265	0.2548	0.205866671	0.0524
Ventura (SCC)	2026	Annual	HHDT	DSL	Aggregated	5	3166.664475	0.1283	0.157472827	0.0202
Ventura (SCC)	2026	Annual	OBUS	DSL	Aggregated	5	121.9538643	0.0049	0.75575683	0.0037
Ventura (SCC)	2026	Annual	SBUS	DSL	Aggregated	5	380.6679858	0.0154	0.533906921	0.0082
Ventura (SCC)	2026	Annual	UBUS	DSL	Aggregated	5	34.94141478	0.0014	0.265809512	0.0004
							24685	1.0		0.370

EMFAC2021 Worksheet
(5 mph)

EMFAC2021 Emission Rates

Vehicle Classification: EMFAC2007 Categories

Pollutant Classification: DSL Particulate

Region	CalYr	Season	Veh_Class	Fuel	MdlYr	Speed (miles/hr)	Population (vehicles)	Wt Frac	PM10_RUNEX (gms/mile)	PM10_RUNEX AVE (gms/mile)
Ventura (SCC)	2027	Annual	LDA	DSL	Aggregated	5	916.2669952	0.0371	0.049513915	0.0018
Ventura (SCC)	2027	Annual	LDT1	DSL	Aggregated	5	13.00239626	0.0005	0.99716717	0.0005
Ventura (SCC)	2027	Annual	LDT2	DSL	Aggregated	5	501.984882	0.0203	0.012701807	0.0003
Ventura (SCC)	2027	Annual	LHDT1	DSL	Aggregated	5	7665.972204	0.3106	0.096494525	0.0300
Ventura (SCC)	2027	Annual	LHDT2	DSL	Aggregated	5	3150.366529	0.1276	0.083583968	0.0107
Ventura (SCC)	2027	Annual	MDV	DSL	Aggregated	5	1325.479017	0.0537	0.02298019	0.0012
Ventura (SCC)	2027	Annual	MH	DSL	Aggregated	5	1118.263821	0.0453	0.227972533	0.0103
Ventura (SCC)	2027	Annual	MHDT	DSL	Aggregated	5	6288.977265	0.2548	0.033691319	0.0086
Ventura (SCC)	2027	Annual	HHDT	DSL	Aggregated	5	3166.664475	0.1283	0.016420825	0.0021
Ventura (SCC)	2027	Annual	OBUS	DSL	Aggregated	5	121.9538643	0.0049	0.11189426	0.0006
Ventura (SCC)	2027	Annual	SBUS	DSL	Aggregated	5	380.6679858	0.0154	0.058482381	0.0009
Ventura (SCC)	2027	Annual	UBUS	DSL	Aggregated	5	34.94141478	0.0014	0.007061897	0.0000
							24685	1.0		0.067

EMFAC2021 Worksheet (10 mph)

EMFAC2021 Emission Rates
Vehicle Classification: EMFAC2007 Categories
Pollutant Classification: Criteria

Region	CalYr	Season	Veh_Class	Fuel	MdlYr	Speed (miles/hr)	Population (vehicles)	Wt Frac	CO_RUNEX (gms/mile)	CO_RUNEX AVE (gms/mile)	NOX_RUNEX (gms/mile)	NOx_RUNEX AVE (gms/mile)	PM10_RUNEX (gms/mile)	PM10_RUNEX AVE (gms/mile)
Ventura (SCC)	2026	Annual	LDA	Dsl	Aggregated	10	916.2669952	0.0018	3.482964538	0.00612226	0.206994884	0.00036385	0.036741452	0.00006458
Ventura (SCC)	2026	Annual	LDA	Elec	Aggregated	10	15061.95798	0.0289	0	0.00000000	0	0.00000000	0	0.00000000
Ventura (SCC)	2026	Annual	LDA	Gas	Aggregated	10	233919.9321	0.4488	1.168745796	0.52447857	0.05065234	0.02273041	0.005421292	0.00243282
Ventura (SCC)	2026	Annual	LDA	Phe	Aggregated	10	7362.9596	0.0141	0.576464326	0.00814264	0.006830086	0.00009648	0.002566629	0.00003625
Ventura (SCC)	2026	Annual	LDT1	Dsl	Aggregated	10	13.00239626	0.0000	3.564368561	0.00008891	1.068339753	0.00002665	0.694201497	0.00001732
Ventura (SCC)	2026	Annual	LDT1	Elec	Aggregated	10	71.27870857	0.0001	0	0.00000000	0	0.00000000	0	0.00000000
Ventura (SCC)	2026	Annual	LDT1	Gas	Aggregated	10	22794.71503	0.0437	2.83762823	0.12408810	0.21378185	0.00934858	0.008605569	0.00037632
Ventura (SCC)	2026	Annual	LDT1	Phe	Aggregated	10	49.96368303	0.0001	0.521209583	0.00004996	0.006162564	0.00000059	0.001642354	0.00000016
Ventura (SCC)	2026	Annual	LDT2	Dsl	Aggregated	10	501.984882	0.0010	2.106013864	0.00202811	0.132088179	0.00012720	0.011147682	0.00001074
Ventura (SCC)	2026	Annual	LDT2	Elec	Aggregated	10	969.0831139	0.0019	0	0.00000000	0	0.00000000	0	0.00000000
Ventura (SCC)	2026	Annual	LDT2	Gas	Aggregated	10	108712.2552	0.2086	1.388695612	0.28961832	0.088515569	0.01846029	0.005686062	0.00118585
Ventura (SCC)	2026	Annual	LDT2	Phe	Aggregated	10	1059.947637	0.0020	0.54486307	0.00110793	0.006447993	0.00001311	0.00199853	0.00000406
Ventura (SCC)	2026	Annual	LHDT1	Dsl	Aggregated	10	7665.972204	0.0147	1.085618792	0.01596559	1.986409467	0.02921302	0.078945729	0.00116101
Ventura (SCC)	2026	Annual	LHDT1	Elec	Aggregated	10	149.7485338	0.0003	0	0.00000000	0	0.00000000	0	0.00000000
Ventura (SCC)	2026	Annual	LHDT1	Gas	Aggregated	10	8929.453307	0.0171	1.948629753	0.03338064	0.201533775	0.00345234	0.003134759	0.00005370
Ventura (SCC)	2026	Annual	LHDT2	Dsl	Aggregated	10	3150.366529	0.0060	0.938810073	0.00567387	1.704714143	0.01030275	0.069308595	0.00041888
Ventura (SCC)	2026	Annual	LHDT2	Elec	Aggregated	10	38.77529445	0.0001	0	0.00000000	0	0.00000000	0	0.00000000
Ventura (SCC)	2026	Annual	LHDT2	Gas	Aggregated	10	1486.273588	0.0029	1.327397806	0.00378478	0.183423906	0.00052299	0.002476697	0.00000706
Ventura (SCC)	2026	Annual	MCY	Gas	Aggregated	10	14428.14253	0.0277	24.36013422	0.67426491	0.718129997	0.01987714	0.008085456	0.00022380
Ventura (SCC)	2026	Annual	MDV	Dsl	Aggregated	10	1325.479017	0.0025	3.24529917	0.00825217	0.152892383	0.00038878	0.018055608	0.00004591
Ventura (SCC)	2026	Annual	MDV	Elec	Aggregated	10	1041.960168	0.0020	0	0.00000000	0	0.00000000	0	0.00000000
Ventura (SCC)	2026	Annual	MDV	Gas	Aggregated	10	75651.21632	0.1451	1.669887394	0.24235030	0.135027709	0.01959653	0.005760196	0.00083598
Ventura (SCC)	2026	Annual	MDV	Phe	Aggregated	10	703.800689	0.0014	0.554827686	0.00074911	0.006568959	0.00000887	0.002382467	0.00000322
Ventura (SCC)	2026	Annual	MH	Dsl	Aggregated	10	1118.263821	0.0021	1.880917932	0.00403510	10.97981812	0.02355482	0.197742604	0.00042421
Ventura (SCC)	2026	Annual	MH	Gas	Aggregated	10	2654.372753	0.0051	2.135452044	0.01087407	0.456803413	0.00232612	0.004873055	0.00002481
Ventura (SCC)	2026	Annual	MHDT	Dsl	Aggregated	10	6288.977265	0.0121	0.334784517	0.00403911	2.522340482	0.03043156	0.027471099	0.00033143
Ventura (SCC)	2026	Annual	MHDT	Elec	Aggregated	10	91.32917733	0.0002	0	0.00000000	0	0.00000000	0	0.00000000
Ventura (SCC)	2026	Annual	MHDT	Gas	Aggregated	10	660.9241257	0.0013	2.137286798	0.00270991	0.531458644	0.00067385	0.004670317	0.00000592
Ventura (SCC)	2026	Annual	HHDT	Dsl	Aggregated	10	3166.664475	0.0061	0.659466777	0.00400623	7.551867341	0.04587720	0.013837739	0.00008406
Ventura (SCC)	2026	Annual	HHDT	Elec	Aggregated	10	36.82121454	0.0001	0	0.00000000	0	0.00000000	0	0.00000000
Ventura (SCC)	2026	Annual	HHDT	Gas	Aggregated	10	0.826749395	0.0000	105.7083553	0.00016766	5.799852922	0.00000920	0.008095906	0.00000001
Ventura (SCC)	2026	Annual	HHDT	NG	Aggregated	10	176.7922873	0.0003	39.61368299	0.01343535	3.505433645	0.00118890	0.010489801	0.00000356
Ventura (SCC)	2026	Annual	OBUS	Dsl	Aggregated	10	121.9538643	0.0002	0.992183451	0.00023213	4.898057398	0.00114593	0.093388638	0.00002185
Ventura (SCC)	2026	Annual	OBUS	Elec	Aggregated	10	1.804526836	0.0000	0	0.00000000	0	0.00000000	0	0.00000000
Ventura (SCC)	2026	Annual	OBUS	Gas	Aggregated	10	226.2662572	0.0004	2.209338247	0.00095901	0.587739002	0.00025512	0.003863131	0.00000168
Ventura (SCC)	2026	Annual	OBUS	NG	Aggregated	10	2.378015716	0.0000	7.077511888	0.00003229	0.473574655	0.00000216	0.003392712	0.00000002
Ventura (SCC)	2026	Annual	SBUS	Dsl	Aggregated	10	380.6679858	0.0007	0.708053396	0.00051707	7.26367863	0.00050449	0.048669689	0.00003554
Ventura (SCC)	2026	Annual	SBUS	Elec	Aggregated	10	4.19667634	0.0000	0	0.00000000	0	0.00000000	0	0.00000000
Ventura (SCC)	2026	Annual	SBUS	Gas	Aggregated	10	120.8355327	0.0002	3.403440185	0.00078896	1.073520275	0.00024885	0.004507939	0.00000104
Ventura (SCC)	2026	Annual	SBUS	NG	Aggregated	10	11.56574687	0.0000	42.74488849	0.00094841	1.829463677	0.00004059	0.011115473	0.00000025
Ventura (SCC)	2026	Annual	UBUS	Dsl	Aggregated	10	34.94141478	0.0001	0.278833974	0.00001869	1.709146902	0.00011457	0.00645574	0.00000043
Ventura (SCC)	2026	Annual	UBUS	Elec	Aggregated	10	0.061490562	0.0000	0	0.00000000	0	0.00000000	0	0.00000000
Ventura (SCC)	2026	Annual	UBUS	Gas	Aggregated	10	37.06655818	0.0001	0.633841916	0.00004507	0.230951814	0.00001642	0.003930439	0.00000028
Ventura (SCC)	2026	Annual	UBUS	NG	Aggregated	10	124.9303105	0.0002	39.48351044	0.00946290	0.809069125	0.00019391	0.002682629	0.00000064

521266

1.0

1.992

0.246

0.0078

EMFAC2021 Worksheet
(10 mph)

PM10_PMTW (gms/mile)	PM10_PMTW_AVE (gms/mile)	PM10_PMBW (gms/mile)	PM10_PMBW_AVE (gms/mile)	PM2_5_RUNEX (gms/mile)	PM2_5_RUNEX_AVE (gms/mile)	PM2_5_PMTW (gms/mile)	PM2_5_PMTW_AVE (gms/mile)	PM2_5_PMBW (gms/mile)	PM2_5_PMBW_AVE (gms/mile)
0.008000	0.00001406	0.007544	0.000013260	0.035152	0.000061789	0.002000	0.000003516	0.002640	0.000004641
0.008000	0.00023116	0.002348	0.000067858	0	0.000000000	0.002000	0.000057790	0.000822	0.000023750
0.008000	0.00359003	0.007361	0.003303438	0.004985	0.002236891	0.002000	0.000897507	0.002576	0.001156203
0.008000	0.00011300	0.002352	0.000033219	0.002360	0.000033334	0.002000	0.000028250	0.000823	0.000011627
0.008000	0.00000020	0.012116	0.000000302	0.664171	0.000016567	0.002000	0.000000050	0.004241	0.000000106
0.008000	0.00000109	0.002349	0.000000321	0	0.000000000	0.002000	0.000000273	0.000822	0.000000112
0.008000	0.00034984	0.010685	0.000467250	0.007913	0.000346010	0.002000	0.000087459	0.003740	0.000163537
0.008000	0.00000077	0.002342	0.000000225	0.001510	0.000000145	0.002000	0.000000192	0.000820	0.000000079
0.008000	0.00000770	0.010290	0.000009910	0.010665	0.000010271	0.002000	0.00001926	0.003602	0.000003468
0.008000	0.00001487	0.002343	0.000004356	0	0.000000000	0.002000	0.000003718	0.000820	0.000001525
0.008000	0.00166843	0.010212	0.002129809	0.005228	0.001090347	0.002000	0.000417108	0.003574	0.000745433
0.008000	0.00001627	0.002346	0.000004771	0.001838	0.000003737	0.002000	0.000004067	0.000821	0.000001670
0.012000	0.00017648	0.078000	0.001147103	0.075531	0.001110786	0.003000	0.000044119	0.027300	0.000401486
0.008000	0.00000230	0.039000	0.000011204	0	0.000000000	0.002000	0.000000575	0.013650	0.000003921
0.008000	0.00013704	0.078000	0.001336164	0.002882	0.000049375	0.002000	0.000034261	0.027300	0.000467658
0.012000	0.00007252	0.091000	0.000549975	0.066310	0.000400759	0.003000	0.000018131	0.031850	0.000192491
0.008000	0.00000060	0.045500	0.000003385	0	0.000000000	0.002000	0.000000149	0.015925	0.000001185
0.008000	0.00002281	0.091000	0.000259466	0.002277	0.000006493	0.002000	0.000005703	0.031850	0.000090813
0.004000	0.00011072	0.012000	0.000332148	0.007558	0.000209205	0.001000	0.000027679	0.004200	0.000116252
0.008000	0.00002034	0.010732	0.000027290	0.017275	0.000043926	0.002000	0.000005086	0.003756	0.000009551
0.008000	0.00001599	0.002343	0.000004684	0	0.000000000	0.002000	0.000003998	0.000820	0.000001639
0.008000	0.00116104	0.010521	0.001526965	0.005296	0.000768650	0.002000	0.000290259	0.003682	0.000534438
0.008000	0.00001080	0.002349	0.000003172	0.002191	0.000002958	0.002000	0.000002700	0.000822	0.000001110
0.016000	0.00003432	0.061496	0.000131926	0.189188	0.000405863	0.004000	0.000008581	0.021524	0.000046174
0.012000	0.00006111	0.061496	0.000313147	0.004481	0.000022816	0.003000	0.000015276	0.021524	0.000109601
0.012000	0.00014478	0.061496	0.000741936	0.026283	0.000317096	0.003000	0.000036194	0.021524	0.000259678
0.012000	0.00000210	0.030748	0.000005387	0	0.000000000	0.003000	0.000000526	0.010762	0.000001886
0.012000	0.00001522	0.061496	0.000077972	0.004294	0.000005445	0.003000	0.000003804	0.021524	0.000027290
0.034892	0.00021197	0.136006	0.000826231	0.013239	0.000080427	0.008723	0.000052992	0.047602	0.000289181
0.034014	0.00000240	0.069118	0.000004882	0	0.000000000	0.008504	0.000000601	0.024191	0.000001709
0.020000	0.00000003	0.149460	0.000000237	0.007444	0.000000012	0.005000	0.000000008	0.052311	0.000000083
0.036000	0.00001221	0.196334	0.000066588	0.009645	0.000003271	0.009000	0.000003052	0.068717	0.000023306
0.012000	0.00000281	0.077385	0.000018105	0.089349	0.000020904	0.003000	0.000000702	0.027085	0.000006337
0.012000	0.00000004	0.030748	0.000000106	0	0.000000000	0.003000	0.000000010	0.010762	0.000000037
0.012000	0.00000521	0.061496	0.000026694	0.003552	0.000001542	0.003000	0.000001302	0.021524	0.000009343
0.012000	0.00000005	0.061496	0.000000281	0.003119	0.000000014	0.003000	0.000000014	0.021524	0.000000098
0.012000	0.00000876	0.061496	0.000044909	0.046564	0.000034005	0.003000	0.000002191	0.021524	0.000015718
0.010753	0.00000009	0.030748	0.000000248	0	0.000000000	0.002688	0.000000022	0.010762	0.000000087
0.008000	0.00000185	0.061496	0.000014255	0.004145	0.000000961	0.002000	0.000000464	0.021524	0.000004989
0.012000	0.00000027	0.061496	0.000001364	0.010220	0.000000227	0.003000	0.000000067	0.021524	0.000000478
0.035660	0.00000239	0.110000	0.000007373	0.006176	0.000000414	0.008915	0.000000598	0.038500	0.000002581
0.012000	0.00000000	0.055000	0.000000006	0	0.000000000	0.003000	0.000000000	0.019250	0.000000002
0.010852	0.00000077	0.104547	0.000007434	0.003614	0.000000257	0.002713	0.000000193	0.036592	0.000002602
0.023344	0.00000559	0.108666	0.000026044	0.002567	0.000000615	0.005836	0.000001399	0.038033	0.000009115

0.008

0.014

0.0073

0.002

0.005

EMFAC2021 Worksheet
(10 mph)

EMFAC2021 Emission Rates

Vehicle Classification: EMFAC2007 Categories

Pollutant Classification: TOG GAS

Region	CalYr	Season	Veh_Class	Fuel	MdlYr	Speed (miles/hr)	Population (vehicles)	Wt Frac	TOG_RUNEX (gms/mile)	TOG_RUNEX AVE (gms/mile)
Ventura (SCC)	2026	Annual	LDA	Gas	Aggregated	10	233919.9321	0.4882	0.048903877	0.0239
Ventura (SCC)	2026	Annual	LDA	Phe	Aggregated	10	7362.9596	0.0154	0.008857011	0.0001
Ventura (SCC)	2026	Annual	LDT1	Gas	Aggregated	10	22794.71503	0.0476	0.198575193	0.0094
Ventura (SCC)	2026	Annual	LDT1	Phe	Aggregated	10	49.96368303	0.0001	0.007991392	0.0000
Ventura (SCC)	2026	Annual	LDT2	Gas	Aggregated	10	108712.2552	0.2269	0.067306774	0.0153
Ventura (SCC)	2026	Annual	LDT2	Phe	Aggregated	10	1059.947637	0.0022	0.008361526	0.0000
Ventura (SCC)	2026	Annual	LHDT1	Gas	Aggregated	10	8929.453307	0.0186	0.126975282	0.0024
Ventura (SCC)	2026	Annual	LHDT2	Gas	Aggregated	10	1486.273588	0.0031	0.072876627	0.0002
Ventura (SCC)	2026	Annual	MCY	Gas	Aggregated	10	14428.14253	0.0301	5.296523004	0.1595
Ventura (SCC)	2026	Annual	MDV	Gas	Aggregated	10	75651.21632	0.1579	0.09892017	0.0156
Ventura (SCC)	2026	Annual	MDV	Phe	Aggregated	10	703.800689	0.0015	0.008518391	0.0000
Ventura (SCC)	2026	Annual	MH	Gas	Aggregated	10	2654.372753	0.0055	0.234466557	0.0013
Ventura (SCC)	2026	Annual	MHDT	Gas	Aggregated	10	660.9241257	0.0014	0.289986863	0.0004
Ventura (SCC)	2026	Annual	HHDT	Gas	Aggregated	10	0.826749395	0.0000	5.7018981	0.0000
Ventura (SCC)	2026	Annual	HHDT	NG	Aggregated	10	176.7922873	0.0004	6.684146583	0.0025
Ventura (SCC)	2026	Annual	OBUS	Gas	Aggregated	10	226.2662572	0.0005	0.302176004	0.0001
Ventura (SCC)	2026	Annual	OBUS	NG	Aggregated	10	2.378015716	0.0000	2.60463752	0.0000
Ventura (SCC)	2026	Annual	SBUS	Gas	Aggregated	10	120.8355327	0.0003	0.463865572	0.0001
Ventura (SCC)	2026	Annual	SBUS	NG	Aggregated	10	11.56574687	0.0000	13.52825459	0.0003
Ventura (SCC)	2026	Annual	UBUS	Gas	Aggregated	10	37.06655818	0.0001	0.05392154	0.0000
Ventura (SCC)	2026	Annual	UBUS	NG	Aggregated	10	124.9303105	0.0003	3.415194318	0.0009
							479115	1.0		0.232

EMFAC2021 Emission Rates

Vehicle Classification: EMFAC2007 Categories

Pollutant Classification: TOG DSL

Region	CalYr	Season	Veh_Class	Fuel	MdlYr	Speed (miles/hr)	Population (vehicles)	Wt Frac	TOG_RUNEX (gms/mile)	TOG_RUNEX AVE (gms/mile)
Ventura (SCC)	2026	Annual	LDA	DSL	Aggregated	10	916.2669952	0.0371	0.226939023	0.0084
Ventura (SCC)	2026	Annual	LDT1	DSL	Aggregated	10	13.00239626	0.0005	0.955562436	0.0005
Ventura (SCC)	2026	Annual	LDT2	DSL	Aggregated	10	501.984882	0.0203	0.229082825	0.0047
Ventura (SCC)	2026	Annual	LHDT1	DSL	Aggregated	10	7665.972204	0.3106	0.393098305	0.1221
Ventura (SCC)	2026	Annual	LHDT2	DSL	Aggregated	10	3150.366529	0.1276	0.344992962	0.0440
Ventura (SCC)	2026	Annual	MDV	DSL	Aggregated	10	1325.479017	0.0537	0.186552849	0.0100
Ventura (SCC)	2026	Annual	MH	DSL	Aggregated	10	1118.263821	0.0453	0.867172182	0.0393
Ventura (SCC)	2026	Annual	MHDT	DSL	Aggregated	10	6288.977265	0.2548	0.139338878	0.0355
Ventura (SCC)	2026	Annual	HHDT	DSL	Aggregated	10	3166.664475	0.1283	0.095837808	0.0123
Ventura (SCC)	2026	Annual	OBUS	DSL	Aggregated	10	121.9538643	0.0049	0.556472801	0.0027
Ventura (SCC)	2026	Annual	SBUS	DSL	Aggregated	10	380.6679858	0.0154	0.396669722	0.0061
Ventura (SCC)	2026	Annual	UBUS	DSL	Aggregated	10	34.94141478	0.0014	0.203721666	0.0003
							24685	1.0		0.286

EMFAC2021 Worksheet
(10 mph)

EMFAC2021 Emission Rates

Vehicle Classification: EMFAC2007 Categories

Pollutant Classification: DSL Particulate

Region	CalYr	Season	Veh_Class	Fuel	MdlYr	Speed (miles/hr)	Population (vehicles)	Wt Frac	PM10_RUNEX (gms/mile)	PM10_RUNEX AVE (gms/mile)
Ventura (SCC)	2026	Annual	LDA	DSL	Aggregated	10	916.2669952	0.0371	0.036741452	0.0014
Ventura (SCC)	2026	Annual	LDT1	DSL	Aggregated	10	13.00239626	0.0005	0.694201497	0.0004
Ventura (SCC)	2026	Annual	LDT2	DSL	Aggregated	10	501.984882	0.0203	0.011147682	0.0002
Ventura (SCC)	2026	Annual	LHDT1	DSL	Aggregated	10	7665.972204	0.3106	0.078945729	0.0245
Ventura (SCC)	2026	Annual	LHDT2	DSL	Aggregated	10	3150.366529	0.1276	0.069308595	0.0088
Ventura (SCC)	2026	Annual	MDV	DSL	Aggregated	10	1325.479017	0.0537	0.018055608	0.0010
Ventura (SCC)	2026	Annual	MH	DSL	Aggregated	10	1118.263821	0.0453	0.197742604	0.0090
Ventura (SCC)	2026	Annual	MHDT	DSL	Aggregated	10	6288.977265	0.2548	0.027471099	0.0070
Ventura (SCC)	2026	Annual	HHDT	DSL	Aggregated	10	3166.664475	0.1283	0.013837739	0.0018
Ventura (SCC)	2026	Annual	OBUS	DSL	Aggregated	10	121.9538643	0.0049	0.093388638	0.0005
Ventura (SCC)	2026	Annual	SBUS	DSL	Aggregated	10	380.6679858	0.0154	0.048669689	0.0008
Ventura (SCC)	2026	Annual	UBUS	DSL	Aggregated	10	34.94141478	0.0014	0.00645574	0.0000
							24685	1.0		0.055

EMFAC2021 Worksheet
(45 mph)

EMFAC2021 Emission Rates
Vehicle Classification: EMFAC2007 Categories
Pollutant Classification: Criteria

Region	CalYr	Season	Veh_Class	Fuel	MdlYr	Speed (miles/hr)	Population (vehicles)	Wt Frac	CO_RUNEX (gms/mile)	CO_RUNEX AVE (gms/mile)	NOX_RUNEX (gms/mile)	NOx_RUNEX AVE (gms/mile)	PM10_RUNEX (gms/mile)	PM10_RUNEX AVE (gms/mile)
Ventura (SCC)	2026	Annual	LDA	Dsl	Aggregated	45	916.2669952	0.0018	0.244771383	0.00043025	0.15406729	0.00027082	0.011713934	0.00002059
Ventura (SCC)	2026	Annual	LDA	Elec	Aggregated	45	15061.95798	0.0289	0	0.00000000	0	0.00000000	0	0.00000000
Ventura (SCC)	2026	Annual	LDA	Gas	Aggregated	45	233919.9321	0.4488	0.652124538	0.29264306	0.029487224	0.01323249	0.000950608	0.00042659
Ventura (SCC)	2026	Annual	LDA	Phe	Aggregated	45	7362.9596	0.0141	0.192566401	0.00272003	0.002588833	0.00003657	0.000448173	0.00000633
Ventura (SCC)	2026	Annual	LDT1	Dsl	Aggregated	45	13.00239626	0.0000	1.374586617	0.00003429	1.466389289	0.00003658	0.19610493	0.00000489
Ventura (SCC)	2026	Annual	LDT1	Elec	Aggregated	45	71.27870857	0.0001	0	0.00000000	0	0.00000000	0	0.00000000
Ventura (SCC)	2026	Annual	LDT1	Gas	Aggregated	45	22794.71503	0.0437	1.517428467	0.06635641	0.119783693	0.00523808	0.001585029	0.00006931
Ventura (SCC)	2026	Annual	LDT1	Phe	Aggregated	45	49.96368303	0.0001	0.174108699	0.00001669	0.00233582	0.00000022	0.00028678	0.00000003
Ventura (SCC)	2026	Annual	LDT2	Dsl	Aggregated	45	501.984882	0.0010	0.107377663	0.00010341	0.037436896	0.00003605	0.004503846	0.00000434
Ventura (SCC)	2026	Annual	LDT2	Elec	Aggregated	45	969.0831139	0.0019	0	0.00000000	0	0.00000000	0	0.00000000
Ventura (SCC)	2026	Annual	LDT2	Gas	Aggregated	45	108712.2552	0.2086	0.768769139	0.16033004	0.050849448	0.01060487	0.00100092	0.00020875
Ventura (SCC)	2026	Annual	LDT2	Phe	Aggregated	45	1059.947637	0.0020	0.182010084	0.00037010	0.002444007	0.00000497	0.000348974	0.00000071
Ventura (SCC)	2026	Annual	LHDT1	Dsl	Aggregated	45	7665.972204	0.0147	0.250282948	0.00368077	1.480064397	0.02176649	0.023027768	0.00033866
Ventura (SCC)	2026	Annual	LHDT1	Elec	Aggregated	45	149.7485338	0.0003	0	0.00000000	0	0.00000000	0	0.00000000
Ventura (SCC)	2026	Annual	LHDT1	Gas	Aggregated	45	8929.453307	0.0171	0.706060345	0.01209504	0.140502921	0.00240686	0.000924039	0.00001583
Ventura (SCC)	2026	Annual	LHDT2	Dsl	Aggregated	45	3150.366529	0.0060	0.199727145	0.00120709	1.082702552	0.00654351	0.020924876	0.00012646
Ventura (SCC)	2026	Annual	LHDT2	Elec	Aggregated	45	38.77529445	0.0001	0	0.00000000	0	0.00000000	0	0.00000000
Ventura (SCC)	2026	Annual	LHDT2	Gas	Aggregated	45	1486.273588	0.0029	0.451659425	0.00128781	0.116566421	0.00033236	0.000744783	0.00000212
Ventura (SCC)	2026	Annual	MCY	Gas	Aggregated	45	14428.14253	0.0277	11.94454803	0.33061351	0.518935836	0.01436364	0.001544476	0.00004275
Ventura (SCC)	2026	Annual	MDV	Dsl	Aggregated	45	1325.479017	0.0025	0.190454881	0.00048429	0.090927972	0.00023121	0.006309735	0.00001604
Ventura (SCC)	2026	Annual	MDV	Elec	Aggregated	45	1041.960168	0.0020	0	0.00000000	0	0.00000000	0	0.00000000
Ventura (SCC)	2026	Annual	MDV	Gas	Aggregated	45	75651.21632	0.1451	0.923176093	0.13398029	0.077940422	0.01131147	0.001016602	0.00014754
Ventura (SCC)	2026	Annual	MDV	Phe	Aggregated	45	703.800689	0.0014	0.185338738	0.00025024	0.002489858	0.00000336	0.000416015	0.00000056
Ventura (SCC)	2026	Annual	MH	Dsl	Aggregated	45	1118.263821	0.0021	0.265092817	0.00056870	3.382682741	0.00725681	0.086519788	0.00018561
Ventura (SCC)	2026	Annual	MH	Gas	Aggregated	45	2654.372753	0.0051	1.022168696	0.00520505	0.291244069	0.00148306	0.000885217	0.00000451
Ventura (SCC)	2026	Annual	MHDT	Dsl	Aggregated	45	6288.977265	0.0121	0.057118887	0.00068913	0.608270401	0.00733867	0.007249957	0.00008747
Ventura (SCC)	2026	Annual	MHDT	Elec	Aggregated	45	91.32917733	0.0002	0	0.00000000	0	0.00000000	0	0.00000000
Ventura (SCC)	2026	Annual	MHDT	Gas	Aggregated	45	660.9241257	0.0013	1.170959414	0.00148468	0.315827602	0.00040044	0.000820706	0.00000104
Ventura (SCC)	2026	Annual	HHDT	Dsl	Aggregated	45	3166.664475	0.0061	0.070221619	0.00042659	1.247669865	0.00757953	0.012938624	0.00007860
Ventura (SCC)	2026	Annual	HHDT	Elec	Aggregated	45	36.82121454	0.0001	0	0.00000000	0	0.00000000	0	0.00000000
Ventura (SCC)	2026	Annual	HHDT	Gas	Aggregated	45	0.826749395	0.0000	47.89296099	0.00007596	4.550948098	0.00000722	0.001777719	0.00000000
Ventura (SCC)	2026	Annual	HHDT	NG	Aggregated	45	176.7922873	0.0003	6.753577231	0.00229054	1.279266758	0.00043388	0.001625153	0.00000055
Ventura (SCC)	2026	Annual	OBUS	Dsl	Aggregated	45	121.9538643	0.0002	0.185788413	0.00004347	1.18158676	0.00027644	0.02857312	0.00000668
Ventura (SCC)	2026	Annual	OBUS	Elec	Aggregated	45	1.804526836	0.0000	0	0.00000000	0	0.00000000	0	0.00000000
Ventura (SCC)	2026	Annual	OBUS	Gas	Aggregated	45	226.2662572	0.0004	1.195156003	0.00051878	0.350487671	0.00015214	0.000682131	0.00000030
Ventura (SCC)	2026	Annual	OBUS	NG	Aggregated	45	2.378015716	0.0000	1.907332775	0.00000870	0.086265907	0.00000039	0.000682618	0.00000000
Ventura (SCC)	2026	Annual	SBUS	Dsl	Aggregated	45	380.6679858	0.0007	0.117060882	0.00008549	2.928902138	0.00213891	0.015201938	0.00001110
Ventura (SCC)	2026	Annual	SBUS	Elec	Aggregated	45	4.19667634	0.0000	0	0.00000000	0	0.00000000	0	0.00000000
Ventura (SCC)	2026	Annual	SBUS	Gas	Aggregated	45	120.8355327	0.0002	1.90719564	0.00044211	0.62843579	0.00014568	0.000787155	0.00000018
Ventura (SCC)	2026	Annual	SBUS	NG	Aggregated	45	11.56574687	0.0000	4.663737439	0.00010348	0.12928271	0.00000287	0.002236368	0.00000005
Ventura (SCC)	2026	Annual	UBUS	Dsl	Aggregated	45	34.94141478	0.0001	0.059970449	0.00000402	0.165711963	0.00001111	0.009533844	0.00000064
Ventura (SCC)	2026	Annual	UBUS	Elec	Aggregated	45	0.061490562	0.0000	0	0.00000000	0	0.00000000	0	0.00000000
Ventura (SCC)	2026	Annual	UBUS	Gas	Aggregated	45	37.06655818	0.0001	0.2506013	0.00001782	0.13709251	0.00000975	0.000822303	0.00000006
Ventura (SCC)	2026	Annual	UBUS	NG	Aggregated	45	124.9303105	0.0002	23.30322399	0.00558501	0.080511842	0.00001930	0.000907502	0.00000022

521266

1.0

1.024

0.114

0.0018

EMFAC2021 Worksheet
(45 mph)

PM10_PMTW (gms/mile)	PM10_PMTW_AVE (gms/mile)	PM10_PMBW (gms/mile)	PM10_PMBW_AVE (gms/mile)	PM2_5_RUNEX (gms/mile)	PM2_5_RUNEX_AVE (gms/mile)	PM2_5_PMTW (gms/mile)	PM2_5_PMTW_AVE (gms/mile)	PM2_5_PMBW (gms/mile)	PM2_5_PMBW_AVE (gms/mile)
0.008000	0.00001406	0.009071	0.000015944	0.011207	0.000019700	0.002000	0.000003516	0.003175	0.000005580
0.008000	0.00023116	0.003948	0.000114089	0	0.000000000	0.002000	0.000057790	0.001382	0.000039931
0.008000	0.00359003	0.008851	0.003972120	0.000874	0.000392233	0.002000	0.000897507	0.003098	0.001390242
0.008000	0.00011300	0.003954	0.000055850	0.000412	0.000005821	0.002000	0.000028250	0.001384	0.000019548
0.008000	0.00000020	0.011447	0.000000286	0.187622	0.000004680	0.002000	0.000000050	0.004006	0.000000100
0.008000	0.00000109	0.003950	0.000000540	0	0.000000000	0.002000	0.000000273	0.001382	0.000000189
0.008000	0.00034984	0.010095	0.000441445	0.001457	0.000063730	0.002000	0.000087459	0.003533	0.000154506
0.008000	0.00000077	0.003938	0.000000377	0.000264	0.000000025	0.002000	0.000000192	0.001378	0.000000132
0.008000	0.00000770	0.009722	0.000009362	0.004309	0.000004150	0.002000	0.000001926	0.003403	0.000003277
0.008000	0.00001487	0.003939	0.000007324	0	0.000000000	0.002000	0.000003718	0.001379	0.000002563
0.008000	0.00166843	0.009648	0.002012187	0.000920	0.000191934	0.002000	0.000417108	0.003377	0.000704265
0.008000	0.00001627	0.003945	0.000008022	0.000321	0.000000652	0.002000	0.000004067	0.001381	0.000002808
0.012000	0.00017648	0.078000	0.001147103	0.022032	0.000324006	0.003000	0.000044119	0.027300	0.000401486
0.008000	0.00000230	0.039000	0.000011204	0	0.000000000	0.002000	0.000000575	0.013650	0.000003921
0.008000	0.00013704	0.078000	0.001336164	0.000850	0.000014554	0.002000	0.000034261	0.027300	0.000467658
0.012000	0.00007252	0.091000	0.000549975	0.020020	0.000120993	0.003000	0.000018131	0.031850	0.000192491
0.008000	0.00000060	0.045500	0.000003385	0	0.000000000	0.002000	0.000000149	0.015925	0.000001185
0.008000	0.00002281	0.091000	0.000259466	0.000685	0.000001953	0.002000	0.000005703	0.031850	0.000090813
0.004000	0.00011072	0.012000	0.000332148	0.001446	0.000040018	0.001000	0.000027679	0.004200	0.000116252
0.008000	0.00002034	0.010139	0.000025783	0.006037	0.000015350	0.002000	0.000005086	0.003549	0.000009024
0.008000	0.00001599	0.003940	0.000007875	0	0.000000000	0.002000	0.000003998	0.001379	0.000002756
0.008000	0.00116104	0.009940	0.001442636	0.000935	0.000135657	0.002000	0.000290259	0.003479	0.000504922
0.008000	0.00001080	0.003950	0.000005333	0.000383	0.000000516	0.002000	0.000002700	0.001382	0.000001866
0.016000	0.00003432	0.041585	0.000089212	0.082777	0.000177580	0.004000	0.000008581	0.014555	0.000031224
0.012000	0.00006111	0.041585	0.000211759	0.000814	0.000004145	0.003000	0.000015276	0.014555	0.000074116
0.012000	0.00014478	0.041585	0.000501719	0.006936	0.000083685	0.003000	0.000036194	0.014555	0.000175602
0.012000	0.00000210	0.020793	0.000003643	0	0.000000000	0.003000	0.000000526	0.007277	0.000001275
0.012000	0.00001522	0.041585	0.000052727	0.000755	0.000000957	0.003000	0.000003804	0.014555	0.000018454
0.034892	0.00021197	0.080249	0.000487510	0.012379	0.000075201	0.008723	0.000052992	0.028087	0.000170628
0.034014	0.00000240	0.041810	0.000002953	0	0.000000000	0.008504	0.000000601	0.014633	0.000001034
0.020000	0.00000003	0.086730	0.000000138	0.001635	0.000000003	0.005000	0.000000008	0.030356	0.000000048
0.036000	0.00001221	0.185279	0.000062839	0.001494	0.000000507	0.009000	0.000003052	0.064848	0.000021994
0.012000	0.00000281	0.049585	0.000011601	0.027337	0.000066396	0.003000	0.000000702	0.017355	0.000004060
0.012000	0.00000004	0.020793	0.000000072	0	0.000000000	0.003000	0.000000010	0.007277	0.000000025
0.012000	0.00000521	0.041585	0.000018051	0.000627	0.000000272	0.003000	0.000001302	0.014555	0.000006318
0.012000	0.00000005	0.041585	0.000000190	0.000628	0.000000003	0.003000	0.000000014	0.014555	0.000000066
0.012000	0.00000876	0.041585	0.000030369	0.014544	0.000010621	0.003000	0.000002191	0.014555	0.000010629
0.010753	0.00000009	0.020793	0.000000167	0	0.000000000	0.002688	0.000000022	0.007277	0.000000059
0.008000	0.00000185	0.041585	0.000009640	0.000724	0.000000168	0.002000	0.000000464	0.014555	0.000003374
0.012000	0.00000027	0.041585	0.000000923	0.002056	0.000000046	0.003000	0.000000067	0.014555	0.000000323
0.035660	0.00000239	0.110000	0.000007373	0.009121	0.000000611	0.008915	0.000000598	0.038500	0.000002581
0.012000	0.00000000	0.055000	0.000000006	0	0.000000000	0.003000	0.000000000	0.019250	0.000000002
0.010852	0.00000077	0.104547	0.000007434	0.000756	0.000000054	0.002713	0.000000193	0.036592	0.000002602
0.023344	0.00000559	0.108666	0.000026044	0.000868	0.000000208	0.005836	0.000001399	0.038033	0.000009115

0.008

0.013

0.0017

0.002

0.005

EMFAC2021 Worksheet
(45 mph)

EMFAC2021 Emission Rates

Vehicle Classification: EMFAC2007 Categories

Pollutant Classification: TOG GAS

Region	CalYr	Season	Veh_Class	Fuel	MdlYr	Speed (miles/hr)	Population (vehicles)	Wt Frac	TOG_RUNEX (gms/mile)	TOG_RUNEX AVE (gms/mile)
Ventura (SCC)	2026	Annual	LDA	Gas	Aggregated	45	233919.9321	0.4882	0.008690282	0.0042
Ventura (SCC)	2026	Annual	LDA	Phe	Aggregated	45	7362.9596	0.0154	0.001790285	0.0000
Ventura (SCC)	2026	Annual	LDT1	Gas	Aggregated	45	22794.71503	0.0476	0.038064422	0.0018
Ventura (SCC)	2026	Annual	LDT1	Phe	Aggregated	45	49.96368303	0.0001	0.001615316	0.0000
Ventura (SCC)	2026	Annual	LDT2	Gas	Aggregated	45	108712.2552	0.2269	0.012257933	0.0028
Ventura (SCC)	2026	Annual	LDT2	Phe	Aggregated	45	1059.947637	0.0022	0.001690132	0.0000
Ventura (SCC)	2026	Annual	LHDT1	Gas	Aggregated	45	8929.453307	0.0186	0.027193016	0.0005
Ventura (SCC)	2026	Annual	LHDT2	Gas	Aggregated	45	1486.273588	0.0031	0.012903984	0.0000
Ventura (SCC)	2026	Annual	MCY	Gas	Aggregated	45	14428.14253	0.0301	1.080411098	0.0325
Ventura (SCC)	2026	Annual	MDV	Gas	Aggregated	45	75651.21632	0.1579	0.017988075	0.0028
Ventura (SCC)	2026	Annual	MDV	Phe	Aggregated	45	703.800689	0.0015	0.00172184	0.0000
Ventura (SCC)	2026	Annual	MH	Gas	Aggregated	45	2654.372753	0.0055	0.047385472	0.0003
Ventura (SCC)	2026	Annual	MHDT	Gas	Aggregated	45	660.9241257	0.0014	0.051862964	0.0001
Ventura (SCC)	2026	Annual	HHDT	Gas	Aggregated	45	0.826749395	0.0000	1.274611837	0.0000
Ventura (SCC)	2026	Annual	HHDT	NG	Aggregated	45	176.7922873	0.0004	0.927352149	0.0003
Ventura (SCC)	2026	Annual	OBUS	Gas	Aggregated	45	226.2662572	0.0005	0.05514383	0.0000
Ventura (SCC)	2026	Annual	OBUS	NG	Aggregated	45	2.378015716	0.0000	0.466177924	0.0000
Ventura (SCC)	2026	Annual	SBUS	Gas	Aggregated	45	120.8355327	0.0003	0.080998046	0.0000
Ventura (SCC)	2026	Annual	SBUS	NG	Aggregated	45	11.56574687	0.0000	1.684301777	0.0000
Ventura (SCC)	2026	Annual	UBUS	Gas	Aggregated	45	37.06655818	0.0001	0.008937743	0.0000
Ventura (SCC)	2026	Annual	UBUS	NG	Aggregated	45	124.9303105	0.0003	2.14899439	0.0006
							479115	1.0		0.046

EMFAC2021 Emission Rates

Vehicle Classification: EMFAC2007 Categories

Pollutant Classification: TOG DSL

Region	CalYr	Season	Veh_Class	Fuel	MdlYr	Speed (miles/hr)	Population (vehicles)	Wt Frac	TOG_RUNEX (gms/mile)	TOG_RUNEX AVE (gms/mile)
Ventura (SCC)	2026	Annual	LDA	DSL	Aggregated	45	916.2669952	0.0371	0.021184356	0.0008
Ventura (SCC)	2026	Annual	LDT1	DSL	Aggregated	45	13.00239626	0.0005	0.269021598	0.0001
Ventura (SCC)	2026	Annual	LDT2	DSL	Aggregated	45	501.984882	0.0203	0.011715331	0.0002
Ventura (SCC)	2026	Annual	LHDT1	DSL	Aggregated	45	7665.972204	0.3106	0.120885959	0.0375
Ventura (SCC)	2026	Annual	LHDT2	DSL	Aggregated	45	3150.366529	0.1276	0.112373415	0.0143
Ventura (SCC)	2026	Annual	MDV	DSL	Aggregated	45	1325.479017	0.0537	0.012928213	0.0007
Ventura (SCC)	2026	Annual	MH	DSL	Aggregated	45	1118.263821	0.0453	0.06231517	0.0028
Ventura (SCC)	2026	Annual	MHDT	DSL	Aggregated	45	6288.977265	0.2548	0.01233082	0.0031
Ventura (SCC)	2026	Annual	HHDT	DSL	Aggregated	45	3166.664475	0.1283	0.011596214	0.0015
Ventura (SCC)	2026	Annual	OBUS	DSL	Aggregated	45	121.9538643	0.0049	0.053076559	0.0003
Ventura (SCC)	2026	Annual	SBUS	DSL	Aggregated	45	380.6679858	0.0154	0.037410315	0.0006
Ventura (SCC)	2026	Annual	UBUS	DSL	Aggregated	45	34.94141478	0.0014	0.065279932	0.0001
							24685	1.0		0.062

EMFAC2021 Worksheet
(45 mph)

EMFAC2021 Emission Rates

Vehicle Classification: EMFAC2007 Categories

Pollutant Classification: DSL Particulate

Region	CalYr	Season	Veh_Class	Fuel	MdlYr	Speed (miles/hr)	Population (vehicles)	Wt Frac	PM10_RUNEX (gms/mile)	PM10_RUNEX AVE (gms/mile)
Ventura (SCC)	2026	Annual	LDA	DSL	Aggregated	45	916.2669952	0.0371	0.011713934	0.0004
Ventura (SCC)	2026	Annual	LDT1	DSL	Aggregated	45	13.00239626	0.0005	0.19610493	0.0001
Ventura (SCC)	2026	Annual	LDT2	DSL	Aggregated	45	501.984882	0.0203	0.004503846	0.0001
Ventura (SCC)	2026	Annual	LHDT1	DSL	Aggregated	45	7665.972204	0.3106	0.023027768	0.0072
Ventura (SCC)	2026	Annual	LHDT2	DSL	Aggregated	45	3150.366529	0.1276	0.020924876	0.0027
Ventura (SCC)	2026	Annual	MDV	DSL	Aggregated	45	1325.479017	0.0537	0.006309735	0.0003
Ventura (SCC)	2026	Annual	MH	DSL	Aggregated	45	1118.263821	0.0453	0.086519788	0.0039
Ventura (SCC)	2026	Annual	MHDT	DSL	Aggregated	45	6288.977265	0.2548	0.007249957	0.0018
Ventura (SCC)	2026	Annual	HHDT	DSL	Aggregated	45	3166.664475	0.1283	0.012938624	0.0017
Ventura (SCC)	2026	Annual	OBUS	DSL	Aggregated	45	121.9538643	0.0049	0.02857312	0.0001
Ventura (SCC)	2026	Annual	SBUS	DSL	Aggregated	45	380.6679858	0.0154	0.015201938	0.0002
Ventura (SCC)	2026	Annual	UBUS	DSL	Aggregated	45	34.94141478	0.0014	0.009533844	0.0000
							24685	1.0	0.019	

EMFAC2021 Worksheet
(60 mph)

EMFAC2021 Emission Rates
Vehicle Classification: EMFAC2007 Categories
Pollutant Classification: Criteria

Region	CalYr	Season	Veh_Class	Fuel	MdlYr	Speed (miles/hr)	Population (vehicles)	Wt Frac	CO_RUNEX (gms/mile)	CO_RUNEX AVE (gms/mile)	NOX_RUNEX (gms/mile)	NOx_RUNEX AVE (gms/mile)	PM10_RUNEX (gms/mile)	PM10_RUNEX AVE (gms/mile)
Ventura (SCC)	2026	Annual	LDA	Dsl	Aggregated	60	916.2669952	0.0018	0.240594215	0.00042291	0.166690601	0.00029300	0.012345655	0.00002170
Ventura (SCC)	2026	Annual	LDA	Elec	Aggregated	60	15061.95798	0.0289	0	0.00000000	0	0.00000000	0	0.00000000
Ventura (SCC)	2026	Annual	LDA	Gas	Aggregated	60	233919.9321	0.4488	0.531006324	0.23829086	0.030024175	0.01347345	0.001001904	0.00044961
Ventura (SCC)	2026	Annual	LDA	Phe	Aggregated	60	7362.9596	0.0141	0.156134967	0.00220543	0.002150397	0.00003037	0.000473309	0.00000669
Ventura (SCC)	2026	Annual	LDT1	Dsl	Aggregated	60	13.00239626	0.0000	1.990716842	0.00004966	1.646956444	0.00004108	0.225376116	0.00000562
Ventura (SCC)	2026	Annual	LDT1	Elec	Aggregated	60	71.27870857	0.0001	0	0.00000000	0	0.00000000	0	0.00000000
Ventura (SCC)	2026	Annual	LDT1	Gas	Aggregated	60	22794.71503	0.0437	1.265196415	0.05532642	0.128205241	0.00560635	0.001633129	0.00007142
Ventura (SCC)	2026	Annual	LDT1	Phe	Aggregated	60	49.96368303	0.0001	0.141169258	0.00001353	0.001940233	0.00000019	0.000302865	0.00000003
Ventura (SCC)	2026	Annual	LDT2	Dsl	Aggregated	60	501.984882	0.0010	0.08242971	0.00007938	0.035024345	0.00003373	0.004042725	0.00000389
Ventura (SCC)	2026	Annual	LDT2	Elec	Aggregated	60	969.0831139	0.0019	0	0.00000000	0	0.00000000	0	0.00000000
Ventura (SCC)	2026	Annual	LDT2	Gas	Aggregated	60	108712.2552	0.2086	0.628455673	0.13106708	0.052611177	0.01097228	0.001053004	0.00021961
Ventura (SCC)	2026	Annual	LDT2	Phe	Aggregated	60	1059.947637	0.0020	0.147575788	0.00030008	0.002030098	0.00000413	0.000368547	0.00000075
Ventura (SCC)	2026	Annual	LHDT1	Dsl	Aggregated	60	7665.972204	0.0147	0.246671261	0.00362766	1.583484708	0.02328743	0.021270879	0.00031282
Ventura (SCC)	2026	Annual	LHDT1	Elec	Aggregated	60	149.7485338	0.0003	0	0.00000000	0	0.00000000	0	0.00000000
Ventura (SCC)	2026	Annual	LHDT1	Gas	Aggregated	60	8929.453307	0.0171	0.977409242	0.01674333	0.148290606	0.00254026	0.001093058	0.00001872
Ventura (SCC)	2026	Annual	LHDT2	Dsl	Aggregated	60	3150.366529	0.0060	0.174577551	0.00105509	1.153693442	0.00697256	0.018874804	0.00011407
Ventura (SCC)	2026	Annual	LHDT2	Elec	Aggregated	60	38.77529445	0.0001	0	0.00000000	0	0.00000000	0	0.00000000
Ventura (SCC)	2026	Annual	LHDT2	Gas	Aggregated	60	1486.273588	0.0029	0.636351123	0.00181441	0.122871191	0.00035034	0.000885237	0.00000252
Ventura (SCC)	2026	Annual	MCY	Gas	Aggregated	60	14428.14253	0.0277	12.15490668	0.33643604	0.543753274	0.01505056	0.001663497	0.00004604
Ventura (SCC)	2026	Annual	MDV	Dsl	Aggregated	60	1325.479017	0.0025	0.165802916	0.00042160	0.096319327	0.00024492	0.006239917	0.00001587
Ventura (SCC)	2026	Annual	MDV	Elec	Aggregated	60	1041.960168	0.0020	0	0.00000000	0	0.00000000	0	0.00000000
Ventura (SCC)	2026	Annual	MDV	Gas	Aggregated	60	75651.21632	0.1451	0.75736384	0.10991601	0.080571308	0.01169329	0.001069041	0.00015515
Ventura (SCC)	2026	Annual	MDV	Phe	Aggregated	60	703.800689	0.0014	0.150274698	0.00020290	0.002068183	0.00000279	0.000439348	0.00000059
Ventura (SCC)	2026	Annual	MH	Dsl	Aggregated	60	1118.263821	0.0021	0.250847793	0.00053814	3.197978217	0.00686057	0.121569421	0.00026080
Ventura (SCC)	2026	Annual	MH	Gas	Aggregated	60	2654.372753	0.0051	1.081061552	0.00550494	0.298998055	0.00152255	0.000943245	0.00000480
Ventura (SCC)	2026	Annual	MHDT	Dsl	Aggregated	60	6288.977265	0.0121	0.047271805	0.00057033	0.700647194	0.00845318	0.011839451	0.00014284
Ventura (SCC)	2026	Annual	MHDT	Elec	Aggregated	60	91.32917733	0.0002	0	0.00000000	0	0.00000000	0	0.00000000
Ventura (SCC)	2026	Annual	MHDT	Gas	Aggregated	60	660.9241257	0.0013	0.989713904	0.00125488	0.320090695	0.00040585	0.000868005	0.00000110
Ventura (SCC)	2026	Annual	HHDT	Dsl	Aggregated	60	3166.664475	0.0061	0.040972949	0.00024891	1.40677865	0.00854611	0.026593086	0.00016155
Ventura (SCC)	2026	Annual	HHDT	Elec	Aggregated	60	36.82121454	0.0001	0	0.00000000	0	0.00000000	0	0.00000000
Ventura (SCC)	2026	Annual	HHDT	Gas	Aggregated	60	0.826749395	0.0000	55.20250383	0.00008755	4.825779774	0.00000765	0.001966348	0.00000000
Ventura (SCC)	2026	Annual	HHDT	NG	Aggregated	60	176.7922873	0.0003	5.282931999	0.00179176	1.27055487	0.00043092	0.001860235	0.00000063
Ventura (SCC)	2026	Annual	OBUS	Dsl	Aggregated	60	121.9538643	0.0002	0.156484433	0.00003661	1.348922526	0.00031559	0.03999853	0.00000936
Ventura (SCC)	2026	Annual	OBUS	Elec	Aggregated	60	1.804526836	0.0000	0	0.00000000	0	0.00000000	0	0.00000000
Ventura (SCC)	2026	Annual	OBUS	Gas	Aggregated	60	226.2662572	0.0004	1.032610332	0.00044823	0.355453327	0.00015429	0.000722238	0.00000031
Ventura (SCC)	2026	Annual	OBUS	NG	Aggregated	60	2.378015716	0.0000	1.351061141	0.00000616	0.070843759	0.00000032	0.000647271	0.00000000
Ventura (SCC)	2026	Annual	SBUS	Dsl	Aggregated	60	380.6679858	0.0007	0.095262015	0.00006957	2.97286446	0.00217101	0.021486961	0.00001569
Ventura (SCC)	2026	Annual	SBUS	Elec	Aggregated	60	4.19667634	0.0000	0	0.00000000	0	0.00000000	0	0.00000000
Ventura (SCC)	2026	Annual	SBUS	Gas	Aggregated	60	120.8355327	0.0002	1.549488948	0.00035919	0.635078725	0.00014722	0.000831304	0.00000019
Ventura (SCC)	2026	Annual	SBUS	NG	Aggregated	60	11.56574687	0.0000	3.560614621	0.00007900	0.093616419	0.00000208	0.002120518	0.00000005
Ventura (SCC)	2026	Annual	UBUS	Dsl	Aggregated	60	34.94141478	0.0001	0.045880817	0.00000308	0.186571606	0.00001251	0.017461205	0.00000117
Ventura (SCC)	2026	Annual	UBUS	Elec	Aggregated	60	0.061490562	0.0000	0	0.00000000	0	0.00000000	0	0.00000000
Ventura (SCC)	2026	Annual	UBUS	Gas	Aggregated	60	37.06655818	0.0001	0.294603311	0.00002095	0.14027513	0.00000997	0.000911641	0.00000006
Ventura (SCC)	2026	Annual	UBUS	NG	Aggregated	60	124.9303105	0.0002	23.30014331	0.00558428	0.082594411	0.00001980	0.000766602	0.00000018

521266

1.0

0.915

0.120

0.0020

EMFAC2021 Worksheet
(60 mph)

PM10_PMTW (gms/mile)	PM10_PMTW_AVE (gms/mile)	PM10_PMBW (gms/mile)	PM10_PMBW_AVE (gms/mile)	PM2_5_RUNEX (gms/mile)	PM2_5_RUNEX_AVE (gms/mile)	PM2_5_PMTW (gms/mile)	PM2_5_PMTW_AVE (gms/mile)	PM2_5_PMBW (gms/mile)	PM2_5_PMBW_AVE (gms/mile)
0.008000	0.00001406	0.002863	0.000005033	0.011812	0.000020762	0.002000	0.000003516	0.001002	0.000001761
0.008000	0.00023116	0.001643	0.000047481	0	0.000000000	0.002000	0.000057790	0.000575	0.000016618
0.008000	0.00359003	0.002794	0.001253780	0.000921	0.000413398	0.002000	0.000897507	0.000978	0.000438823
0.008000	0.00011300	0.001646	0.000023244	0.000435	0.000006147	0.002000	0.000028250	0.000576	0.000008135
0.008000	0.00000020	0.004242	0.000000106	0.215626	0.000005379	0.002000	0.000000050	0.001485	0.000000037
0.008000	0.00000109	0.001644	0.000000225	0	0.000000000	0.002000	0.000000273	0.000575	0.000000079
0.008000	0.00034984	0.003741	0.000163584	0.001502	0.000065664	0.002000	0.000087459	0.001309	0.000057254
0.008000	0.00000077	0.001639	0.000000157	0.000278	0.000000027	0.002000	0.000000192	0.000574	0.000000055
0.008000	0.00000770	0.003603	0.000003469	0.003868	0.000003725	0.002000	0.00001926	0.001261	0.000001214
0.008000	0.00001487	0.001639	0.000003048	0	0.000000000	0.002000	0.000003718	0.000574	0.000001067
0.008000	0.00166843	0.003575	0.000745643	0.000968	0.000201922	0.002000	0.000417108	0.001251	0.000260975
0.008000	0.00001627	0.001642	0.000003338	0.000339	0.000000689	0.002000	0.000004067	0.000575	0.000001168
0.012000	0.00017648	0.078000	0.001147103	0.020351	0.000299287	0.003000	0.000044119	0.027300	0.000401486
0.008000	0.00000230	0.039000	0.000011204	0	0.000000000	0.002000	0.000000575	0.013650	0.000003921
0.008000	0.00013704	0.078000	0.001336164	0.001005	0.000017216	0.002000	0.000034261	0.027300	0.000467658
0.012000	0.00007252	0.091000	0.000549975	0.018058	0.000109139	0.003000	0.000018131	0.031850	0.000192491
0.008000	0.00000060	0.045500	0.000003385	0	0.000000000	0.002000	0.000000149	0.015925	0.000001185
0.008000	0.00002281	0.091000	0.000259466	0.000814	0.000002321	0.002000	0.000005703	0.031850	0.000090813
0.004000	0.00011072	0.012000	0.000332148	0.001558	0.000043114	0.001000	0.000027679	0.004200	0.000116252
0.008000	0.00002034	0.003757	0.000009554	0.005970	0.000015181	0.002000	0.000005086	0.001315	0.000003344
0.008000	0.00001599	0.001640	0.000003277	0	0.000000000	0.002000	0.000003998	0.000574	0.000001147
0.008000	0.00116104	0.003684	0.000534588	0.000983	0.000142655	0.002000	0.000290259	0.001289	0.000187106
0.008000	0.00001080	0.001644	0.000002219	0.000404	0.000000545	0.002000	0.000002700	0.000575	0.000000777
0.016000	0.00003432	0.041585	0.000089212	0.116310	0.000249519	0.004000	0.000008581	0.014555	0.000031224
0.012000	0.00006111	0.041585	0.000211759	0.000867	0.000004416	0.003000	0.000015276	0.014555	0.000074116
0.012000	0.00014478	0.041585	0.000501719	0.011327	0.000136661	0.003000	0.000036194	0.014555	0.000175602
0.012000	0.00000210	0.020793	0.000003643	0	0.000000000	0.003000	0.000000526	0.007277	0.000001275
0.012000	0.00001522	0.041585	0.000052727	0.000798	0.000001012	0.003000	0.000003804	0.014555	0.000018454
0.034892	0.00021197	0.070336	0.000427289	0.025443	0.000154563	0.008723	0.000052992	0.024618	0.000149551
0.034014	0.00000240	0.036955	0.000002610	0	0.000000000	0.008504	0.000000601	0.012934	0.000000914
0.020000	0.00000003	0.075577	0.000000120	0.001808	0.000000003	0.005000	0.000000008	0.026452	0.000000042
0.036000	0.00001221	0.183314	0.000062173	0.001710	0.000000580	0.009000	0.000003052	0.064160	0.000021760
0.012000	0.00000281	0.047447	0.000011101	0.038268	0.000008953	0.003000	0.000000702	0.016606	0.000003885
0.012000	0.00000004	0.020793	0.000000072	0	0.000000000	0.003000	0.000000010	0.007277	0.000000025
0.012000	0.00000521	0.041585	0.000018051	0.000664	0.000000288	0.003000	0.000001302	0.014555	0.000006318
0.012000	0.00000005	0.041585	0.000000190	0.000595	0.000000003	0.003000	0.000000014	0.014555	0.000000066
0.012000	0.00000876	0.041585	0.000030369	0.020557	0.000015013	0.003000	0.000002191	0.014555	0.000010629
0.010753	0.00000009	0.020793	0.000000167	0	0.000000000	0.002688	0.000000022	0.007277	0.000000059
0.008000	0.00000185	0.041585	0.000009640	0.000764	0.000000177	0.002000	0.000000464	0.014555	0.000003374
0.012000	0.00000027	0.041585	0.000000923	0.001950	0.000000003	0.003000	0.000000067	0.014555	0.000000323
0.035660	0.00000239	0.110000	0.000007373	0.016706	0.000001120	0.008915	0.000000598	0.038500	0.000002581
0.012000	0.00000000	0.055000	0.000000006	0	0.000000000	0.003000	0.000000000	0.019250	0.000000002
0.010852	0.00000077	0.104547	0.000007434	0.000838	0.000000060	0.002713	0.000000193	0.036592	0.000002602
0.023344	0.00000559	0.108666	0.000026044	0.000733	0.000000176	0.005836	0.000001399	0.038033	0.000009115

0.008

0.008

0.0019

0.002

0.003

EMFAC2021 Worksheet
(60 mph)

EMFAC2021 Emission Rates

Vehicle Classification: EMFAC2007 Categories

Pollutant Classification: TOG GAS

Region	CalYr	Season	Veh_Class	Fuel	MdlYr	Speed (miles/hr)	Population (vehicles)	Wt Frac	TOG_RUNEX (gms/mile)	TOG_RUNEX AVE (gms/mile)
Ventura (SCC)	2026	Annual	LDA	Gas	Aggregated	60	233919.9321	0.4882	0.009102547	0.0044
Ventura (SCC)	2026	Annual	LDA	Phe	Aggregated	60	7362.9596	0.0154	0.001318598	0.0000
Ventura (SCC)	2026	Annual	LDT1	Gas	Aggregated	60	22794.71503	0.0476	0.038554082	0.0018
Ventura (SCC)	2026	Annual	LDT1	Phe	Aggregated	60	49.96368303	0.0001	0.001189728	0.0000
Ventura (SCC)	2026	Annual	LDT2	Gas	Aggregated	60	108712.2552	0.2269	0.012691654	0.0029
Ventura (SCC)	2026	Annual	LDT2	Phe	Aggregated	60	1059.947637	0.0022	0.001244832	0.0000
Ventura (SCC)	2026	Annual	LHDT1	Gas	Aggregated	60	8929.453307	0.0186	0.030494268	0.0006
Ventura (SCC)	2026	Annual	LHDT2	Gas	Aggregated	60	1486.273588	0.0031	0.014247792	0.0000
Ventura (SCC)	2026	Annual	MCY	Gas	Aggregated	60	14428.14253	0.0301	1.179003572	0.0355
Ventura (SCC)	2026	Annual	MDV	Gas	Aggregated	60	75651.21632	0.1579	0.018701182	0.0030
Ventura (SCC)	2026	Annual	MDV	Phe	Aggregated	60	703.800689	0.0015	0.001268186	0.0000
Ventura (SCC)	2026	Annual	MH	Gas	Aggregated	60	2654.372753	0.0055	0.051617158	0.0003
Ventura (SCC)	2026	Annual	MHDT	Gas	Aggregated	60	660.9241257	0.0014	0.055071433	0.0001
Ventura (SCC)	2026	Annual	HHDT	Gas	Aggregated	60	0.826749395	0.0000	1.414241699	0.0000
Ventura (SCC)	2026	Annual	HHDT	NG	Aggregated	60	176.7922873	0.0004	0.834008006	0.0003
Ventura (SCC)	2026	Annual	OBUS	Gas	Aggregated	60	226.2662572	0.0005	0.058817807	0.0000
Ventura (SCC)	2026	Annual	OBUS	NG	Aggregated	60	2.378015716	0.0000	0.378765537	0.0000
Ventura (SCC)	2026	Annual	SBUS	Gas	Aggregated	60	120.8355327	0.0003	0.085540941	0.0000
Ventura (SCC)	2026	Annual	SBUS	NG	Aggregated	60	11.56574687	0.0000	1.306756029	0.0000
Ventura (SCC)	2026	Annual	UBUS	Gas	Aggregated	60	37.06655818	0.0001	0.009564193	0.0000
Ventura (SCC)	2026	Annual	UBUS	NG	Aggregated	60	124.9303105	0.0003	2.146938762	0.0006
							479115	1.0		0.050

EMFAC2021 Emission Rates

Vehicle Classification: EMFAC2007 Categories

Pollutant Classification: TOG DSL

Region	CalYr	Season	Veh_Class	Fuel	MdlYr	Speed (miles/hr)	Population (vehicles)	Wt Frac	TOG_RUNEX (gms/mile)	TOG_RUNEX AVE (gms/mile)
Ventura (SCC)	2026	Annual	LDA	DSL	Aggregated	60	916.2669952	0.0371	0.020552015	0.0008
Ventura (SCC)	2026	Annual	LDT1	DSL	Aggregated	60	13.00239626	0.0005	0.309120425	0.0002
Ventura (SCC)	2026	Annual	LDT2	DSL	Aggregated	60	501.984882	0.0203	0.008777703	0.0002
Ventura (SCC)	2026	Annual	LHDT1	DSL	Aggregated	60	7665.972204	0.3106	0.095626995	0.0297
Ventura (SCC)	2026	Annual	LHDT2	DSL	Aggregated	60	3150.366529	0.1276	0.082825188	0.0106
Ventura (SCC)	2026	Annual	MDV	DSL	Aggregated	60	1325.479017	0.0537	0.011341598	0.0006
Ventura (SCC)	2026	Annual	MH	DSL	Aggregated	60	1118.263821	0.0453	0.057304452	0.0026
Ventura (SCC)	2026	Annual	MHDT	DSL	Aggregated	60	6288.977265	0.2548	0.015439116	0.0039
Ventura (SCC)	2026	Annual	HHDT	DSL	Aggregated	60	3166.664475	0.1283	0.013639771	0.0017
Ventura (SCC)	2026	Annual	OBUS	DSL	Aggregated	60	121.9538643	0.0049	0.056491018	0.0003
Ventura (SCC)	2026	Annual	SBUS	DSL	Aggregated	60	380.6679858	0.0154	0.034016674	0.0005
Ventura (SCC)	2026	Annual	UBUS	DSL	Aggregated	60	34.94141478	0.0014	0.053536223	0.0001
							24685	1.0		0.051

EMFAC2021 Worksheet
(60 mph)

EMFAC2021 Emission Rates

Vehicle Classification: EMFAC2007 Categories

Pollutant Classification: DSL Particulate

Region	CalYr	Season	Veh_Class	Fuel	MdlYr	Speed (miles/hr)	Population (vehicles)	Wt Frac	PM10_RUNEX (gms/mile)	PM10_RUNEX AVE (gms/mile)
Ventura (SCC)	2026	Annual	LDA	DSL	Aggregated	60	916.2669952	0.0371	0.012345655	0.0005
Ventura (SCC)	2026	Annual	LDT1	DSL	Aggregated	60	13.00239626	0.0005	0.225376116	0.0001
Ventura (SCC)	2026	Annual	LDT2	DSL	Aggregated	60	501.984882	0.0203	0.004042725	0.0001
Ventura (SCC)	2026	Annual	LHDT1	DSL	Aggregated	60	7665.972204	0.3106	0.021270879	0.0066
Ventura (SCC)	2026	Annual	LHDT2	DSL	Aggregated	60	3150.366529	0.1276	0.018874804	0.0024
Ventura (SCC)	2026	Annual	MDV	DSL	Aggregated	60	1325.479017	0.0537	0.006239917	0.0003
Ventura (SCC)	2026	Annual	MH	DSL	Aggregated	60	1118.263821	0.0453	0.121569421	0.0055
Ventura (SCC)	2026	Annual	MHDT	DSL	Aggregated	60	6288.977265	0.2548	0.011839451	0.0030
Ventura (SCC)	2026	Annual	HHDT	DSL	Aggregated	60	3166.664475	0.1283	0.026593086	0.0034
Ventura (SCC)	2026	Annual	OBUS	DSL	Aggregated	60	121.9538643	0.0049	0.03999853	0.0002
Ventura (SCC)	2026	Annual	SBUS	DSL	Aggregated	60	380.6679858	0.0154	0.021486961	0.0003
Ventura (SCC)	2026	Annual	UBUS	DSL	Aggregated	60	34.94141478	0.0014	0.017461205	0.0000
							24685	1.0	0.022	

Emission Factor Rate Adjustment Worksheet

CO Emissions

Acceleration / On-Ramp (15 - 45 mph)

$$Emfac (gr/mi) = (emfac \text{ at average link speed} \times 16/60) \times (0.027) \times (exp (.098 \times \text{acceleration speed product})) \times (60 \text{ min/hr}) / (\text{average link speed})$$

emfac at link speed	1.024
speed (mph)	45.0
acceleration time (sec)	18.0
acceleration rate (mph/sec)	2.50

Emfac (gr/mi)	2.436
---------------	-------

Deceleration / Off-Ramp

$$Emfac (gr/mi) = (emfac \text{ at idle speed} \times 1.5)$$

emfac at idle speed (gr/mi)	2.313
-----------------------------	-------

Emfac (gr/mi)	3.470
---------------	-------

NOX Emissions

Acceleration / On-Ramp (15 - 45 mph)

$$Emfac (gr/mi) = (emfac \text{ at average link speed} \times 16/60) \times (0.027) \times (exp (.098 \times \text{acceleration speed product})) \times (60 \text{ min/hr}) / (\text{average link speed})$$

emfac at link speed	0.114
speed (mph)	45.0
acceleration time (sec)	18.0
acceleration rate (mph/sec)	2.50

Emfac (gr/mi)	0.271
---------------	-------

Deceleration / Off-Ramp

$$Emfac (gr/mi) = (emfac \text{ at idle speed} \times 1.5)$$

emfac at idle speed (gr/mi)	0.298
-----------------------------	-------

Emfac (gr/mi)	0.447
---------------	-------

Emission Factor Rate Adjustment Worksheet

PM10 Emissions

Acceleration / On-Ramp (15 - 45 mph)

$$Emfac (gr/mi) = (emfac \text{ at average link speed} \times 16/60) \times (0.027) \times (exp (.098 \times \text{acceleration speed product})) \times (60 \text{ min/hr}) / (\text{average link speed})$$

emfac at link speed	0.0018
speed (mph)	45.0
acceleration time (sec)	18.0
acceleration rate (mph/sec)	2.50

Emfac (gr/mi)	0.0043
---------------	--------

Deceleration / Off-Ramp

$$Emfac (gr/mi) = (emfac \text{ at idle speed} \times 1.5)$$

emfac at idle speed (gr/mi)	0.0114
-----------------------------	--------

Emfac (gr/mi)	0.017
---------------	-------

PM2.5 Emissions

Acceleration / On-Ramp (15 - 45 mph)

$$Emfac (gr/mi) = (emfac \text{ at average link speed} \times 16/60) \times (0.027) \times (exp (.098 \times \text{acceleration speed product})) \times (60 \text{ min/hr}) / (\text{average link speed})$$

emfac at link speed	0.0017
speed (mph)	45.0
acceleration time (sec)	18.0
acceleration rate (mph/sec)	2.50

Emfac (gr/mi)	0.0040
---------------	--------

Deceleration / Off-Ramp

$$Emfac (gr/mi) = (emfac \text{ at idle speed} \times 1.5)$$

emfac at idle speed (gr/mi)	0.0106
-----------------------------	--------

Emfac (gr/mi)	0.016
---------------	-------

Emission Factor Rate Adjustment Worksheet

TOG GAS Emissions

Acceleration / On-Ramp (15 - 45 mph)

$$Emfac (gr/mi) = (emfac \text{ at average link speed} \times 16/60) \times (0.027) \times (exp (.098 \times \text{acceleration speed product})) \times (60 \text{ min/hr}) / (\text{average link speed})$$

emfac at link speed	0.046
speed (mph)	45.0
acceleration time (sec)	18.0
acceleration rate (mph/sec)	2.50

Emfac (gr/mi)	0.109
---------------	-------

Deceleration / Off-Ramp

$$Emfac (gr/mi) = (emfac \text{ at idle speed} \times 1.5)$$

emfac at idle speed (gr/mi)	0.360
-----------------------------	-------

Emfac (gr/mi)	0.540
---------------	-------

TOG DSL Emissions

Acceleration / On-Ramp (15 - 45 mph)

$$Emfac (gr/mi) = (emfac \text{ at average link speed} \times 16/60) \times (0.027) \times (exp (.098 \times \text{acceleration speed product})) \times (60 \text{ min/hr}) / (\text{average link speed})$$

emfac at link speed	0.062
speed (mph)	45.0
acceleration time (sec)	18.0
acceleration rate (mph/sec)	2.50

Emfac (gr/mi)	0.147
---------------	-------

Deceleration / Off-Ramp

$$Emfac (gr/mi) = (emfac \text{ at idle speed} \times 1.5)$$

emfac at idle speed (gr/mi)	0.370
-----------------------------	-------

Emfac (gr/mi)	0.555
---------------	-------

Emission Factor Rate Adjustment Worksheet

DSL Particulate Emissions

Acceleration / On-Ramp (15 - 45 mph)

$Emfac (gr/mi) = (emfac \text{ at average link speed} \times 16/60) \times (0.027) \times (exp (.098 \times \text{acceleration speed product})) \times (60 \text{ min/hr}) / (\text{average link speed})$

emfac at link speed	0.019
speed (mph)	45.0
acceleration time (sec)	18.0
acceleration rate (mph/sec)	2.50

Emfac (gr/mi)	0.045
---------------	-------

Deceleration / Off-Ramp

$Emfac (gr/mi) = (emfac \text{ at idle speed} \times 1.5)$

emfac at idle speed (gr/mi)	0.067
-----------------------------	-------

Emfac (gr/mi)	0.101
---------------	-------

Source: California Department of Transportation, 1989. Division of New Technology and Research. Caline4 – A Dispersion Model for Predicting Air Pollution Concentrations Near Roadways (Revised). FHWA/CA/TL-84/15.

Emission Factor Profile Worksheet Chronic Exposure

TOG -Toxic Emissions

Gasoline/Toxic Fractions/Hot Stabilized Exhaust

Year	Benzene	Formaldehyde	1,3-Butadiene	Acetaldehyde	Acrolein
2004	0.028414	0.021422	0.006603	0.005511	0.001533
2005	0.028205	0.021200	0.006551	0.005450	0.001520
2006	0.027938	0.021000	0.006483	0.005350	0.001510
2007	0.027660	0.020700	0.006410	0.005250	0.001490
2008	0.027338	0.020300	0.006326	0.005120	0.001470
2009	0.026849	0.019800	0.006190	0.004870	0.001450
2010	0.026521	0.019400	0.006105	0.004750	0.001430
2011	0.026521	0.019400	0.006105	0.004750	0.001430
2012	0.025656	0.018500	0.005873	0.004370	0.001380
2013	0.025656	0.018500	0.005873	0.004370	0.001380
2014	0.025656	0.018500	0.005873	0.004370	0.001380
2015	0.024349	0.017100	0.005530	0.003850	0.001310
2016	0.024349	0.017100	0.005530	0.003850	0.001310
2017	0.024349	0.017100	0.005530	0.003850	0.001310
2018	0.022182	0.014700	0.004944	0.002860	0.001190
2019	0.022182	0.014700	0.004944	0.002860	0.001130
2020	0.021079	0.013600	0.004659	0.002450	0.001130
2021	0.021079	0.013600	0.004659	0.002450	0.001130
2022	0.021079	0.013600	0.004659	0.002450	0.001130
2023	0.021079	0.013600	0.004659	0.002450	0.001130
2024	0.021079	0.013600	0.004659	0.002450	0.001130
2025	0.021079	0.013600	0.004659	0.002450	0.001130
2026	0.021079	0.013600	0.004659	0.002450	0.001130
2027	0.021079	0.013600	0.004659	0.002450	0.001130
2028	0.021079	0.013600	0.004659	0.002450	0.001130
2029	0.021079	0.013600	0.004659	0.002450	0.001130
2030	0.021079	0.013600	0.004659	0.002450	0.001130

Analysis Year

2026	0.021079	0.013600	0.004659	0.002450	0.001130
------	----------	----------	----------	----------	----------

TOG Emission Rate - gr/mi

Speed (MPH)	Acceleration	0.109
	Deceleration	0.540
	60	0.050

Toxic Emission Rate - gr/mi

Speed (MPH)	Acceleration	0.004678
	Deceleration	0.023176
	60	0.002146

Weight Fraction / Speciation

Benzene	0.491
Formaldehyde	0.317
1,3-Butadiene	0.109
Acetaldehyde	0.057
Acrolein	0.026

Emission Factor Profile Worksheet

Chronic Exposure

Diesel Particulate Emissions - PM10

PM10 Emission Rate - gr/mi	Acceleration	0.045
Speed (MPH)	Deceleration	0.101
	60	0.022

Source: TOG/toxic fractions from UC Davis-Caltrans Air Quality Project, *Estimating Mobile Source Air Toxic Emissions: A Step-by-Step Project Analysis Methodology*. Task Order No. 61.

Emission Factor Profile Worksheet Acute/8-Hour Exposure

TOG -Toxic Emissions

Gasoline/Toxic Fractions/Hot Stabilized Exhaust

Year	Benzene	Formaldehyde	1,3-Butadiene	Acetaldehyde	Acrolein
2004	0.028414	0.021422	0.006603	0.005511	0.001533
2005	0.028205	0.021200	0.006551	0.005450	0.001520
2006	0.027938	0.021000	0.006483	0.005350	0.001510
2007	0.027660	0.020700	0.006410	0.005250	0.001490
2008	0.027338	0.020300	0.006326	0.005120	0.001470
2009	0.026849	0.019800	0.006190	0.004870	0.001450
2010	0.026521	0.019400	0.006105	0.004750	0.001430
2011	0.026521	0.019400	0.006105	0.004750	0.001430
2012	0.025656	0.018500	0.005873	0.004370	0.001380
2013	0.025656	0.018500	0.005873	0.004370	0.001380
2014	0.025656	0.018500	0.005873	0.004370	0.001380
2015	0.024349	0.017100	0.005530	0.003850	0.001310
2016	0.024349	0.017100	0.005530	0.003850	0.001310
2017	0.024349	0.017100	0.005530	0.003850	0.001310
2018	0.022182	0.014700	0.004944	0.002860	0.001190
2019	0.022182	0.014700	0.004944	0.002860	0.001130
2020	0.021079	0.013600	0.004659	0.002450	0.001130
2021	0.021079	0.013600	0.004659	0.002450	0.001130
2022	0.021079	0.013600	0.004659	0.002450	0.001130
2023	0.021079	0.013600	0.004659	0.002450	0.001130
2024	0.021079	0.013600	0.004659	0.002450	0.001130
2025	0.021079	0.013600	0.004659	0.002450	0.001130
2026	0.021079	0.013600	0.004659	0.002450	0.001130
2027	0.021079	0.013600	0.004659	0.002450	0.001130
2028	0.021079	0.013600	0.004659	0.002450	0.001130
2029	0.021079	0.013600	0.004659	0.002450	0.001130
2030	0.021079	0.013600	0.004659	0.002450	0.001130

Analysis Year

2026	0.021079	0.013600	0.004659	0.002450	0.001130
------	----------	----------	----------	----------	----------

TOG Emission Rate - gr/mi

Speed (MPH)	Acceleration	0.109
	Deceleration	0.540
	10	0.232
	60	0.050

Toxic Emission Rate - gr/mi

Speed (MPH)	Acceleration	0.004678
	Deceleration	0.023176
	10	0.009957
	60	0.002146

Weight Fraction / Speciation

Benzene	0.491
Formaldehyde	0.317
1,3-Butadiene	0.109
Acetaldehyde	0.057
Acrolein	0.026

Emission Factor Profile Worksheet Acute/8-Hour Exposure

TOG -Toxic Emissions

Diesel/Toxic Fractions/Hot Stabilized Exhaust

Year	Benzene	Formaldehyde	1,3-Butadiene	Acetaldehyde	Acrolein
2004	0.020009	0.147133	0.001900	0.073526	0
2005	0.020009	0.147133	0.001900	0.073526	0
2006	0.020009	0.147133	0.001900	0.073526	0
2007	0.020009	0.147133	0.001900	0.073526	0
2008	0.020009	0.147133	0.001900	0.073526	0
2009	0.020009	0.147133	0.001900	0.073526	0
2010	0.020009	0.147133	0.001900	0.073526	0
2011	0.020009	0.147133	0.001900	0.073526	0
2012	0.020009	0.147133	0.001900	0.073526	0
2013	0.020009	0.147133	0.001900	0.073526	0
2014	0.020009	0.147133	0.001900	0.073526	0
2015	0.020009	0.147133	0.001900	0.073526	0
2016	0.020009	0.147133	0.001900	0.073526	0
2017	0.020009	0.147133	0.001900	0.073526	0
2018	0.020009	0.147133	0.001900	0.073526	0
2019	0.020009	0.147133	0.001900	0.073526	0
2020	0.020009	0.147133	0.001900	0.073526	0
2021	0.020009	0.147133	0.001900	0.073526	0
2022	0.020009	0.147133	0.001900	0.073526	0
2023	0.020009	0.147133	0.001900	0.073526	0
2024	0.020009	0.147133	0.001900	0.073526	0
2025	0.020009	0.147133	0.001900	0.073526	0
2026	0.020009	0.147133	0.001900	0.073526	0
2027	0.020009	0.147133	0.001900	0.073526	0
2028	0.020009	0.147133	0.001900	0.073526	0
2029	0.020009	0.147133	0.001900	0.073526	0
2030	0.020009	0.147133	0.001900	0.073526	0

Analysis Year

2026	0.020009	0.147133	0.001900	0.073526	0
------	----------	----------	----------	----------	---

TOG Emission Rate - gr/mi

Speed (MPH)	Acceleration	0.147
	Deceleration	0.555
	10	0.286
	60	0.051

Toxic Emission Rate - gr/mi

Speed (MPH)	Acceleration	0.035657
	Deceleration	0.134625
	10	0.069374
	60	0.012371

Weight Fraction / Speciation

Benzene	0.082
Formaldehyde	0.607
1,3-Butadiene	0.008
Acetaldehyde	0.303
Acrolein	0.000

On-Road Mobile Sources
Emission Rate Computation

Average Speed Scenario

NB/ROUTE 101 (Sources N_M_1 to N_M_22)

CO Emissions

Number of Sources	22
Link Length (meters)	470
Volume/Baseline (VPH)	2781
Pollutant Mass Emission Rate (gr/mi)	0.915

$$Emission\ Rate\ (gr/sec) = ((Mass\ Emission\ Rate\ x\ Volume/Baseline)/(1609.3\ m/mile) \times (3600\ sec/hr)) \times (Link\ Length)$$

Pollutant Emission Rate (gr/sec)	0.20643
Pollutant Emission Rate (gr/sec/source)	9.38E-03

SB/ROUTE 101 (Sources S_M_1 to S_M_21)

CO Emissions

Number of Sources	21
Link Length (meters)	448
Volume/Baseline (VPH)	2451
Pollutant Mass Emission Rate (gr/mi)	0.915

$$Emission\ Rate\ (gr/sec) = ((Mass\ Emission\ Rate\ x\ Volume/Baseline)/(1609.3\ m/mile) \times (3600\ sec/hr)) \times (Link\ Length)$$

Pollutant Emission Rate (gr/sec)	0.17342
Pollutant Emission Rate (gr/sec/source)	8.26E-03

NB OFF/BORCHARD ROAD (Sources RAMP1_1 to RAMP1_36)

CO Emissions

Number of Sources	36
Link Length (meters)	384
Volume/Baseline (VPH)	276
Pollutant Mass Emission Rate (gr/mi)	3.470

$$Emission\ Rate\ (gr/sec) = ((Mass\ Emission\ Rate\ x\ Volume/Baseline)/(1609.3\ m/mile) \times (3600\ sec/hr)) \times (Link\ Length)$$

Pollutant Emission Rate (gr/sec)	0.06348
Pollutant Emission Rate (gr/sec/source)	1.76E-03

SB ON/SB BORCHARD ROAD (RAMP2_1 to RAMP2_28)

CO Emissions

Number of Sources	28
Link Length (meters)	342
Volume/Baseline (VPH)	258
Pollutant Mass Emission Rate (gr/mi)	2.436

On-Road Mobile Sources
Emission Rate Computation

$$\text{Emission Rate (gr/sec)} = ((\text{Mass Emission Rate} \times \text{Volume/Baseline}) / (1609.3 \text{ m/mile}) \times (3600 \text{ sec/hr})) \times (\text{Link Length})$$

Pollutant Emission Rate (gr/sec)	0.03710
Pollutant Emission Rate (gr/sec/source)	1.33E-03

SB ON/NB BORCHARD ROAD (RAMP3_1 TO RAMP3_23)

CO Emissions

Number of Sources	23
Link Length (meters)	245
Volume/Baseline (VPH)	331
Pollutant Mass Emission Rate (gr/mi)	2.436

$$\text{Emission Rate (gr/sec)} = ((\text{Mass Emission Rate} \times \text{Volume/Baseline}) / (1609.3 \text{ m/mile}) \times (3600 \text{ sec/hr})) \times (\text{Link Length})$$

Pollutant Emission Rate (gr/sec)	0.03410
Pollutant Emission Rate (gr/sec/source)	1.48E-03

NB OFF/SB BORCHARD ROAD (RAMP4_1 TO RAMP4_16)

CO Emissions

Number of Sources	16
Link Length (meters)	146
Volume/Baseline (VPH)	205
Pollutant Mass Emission Rate (gr/mi)	3.470

$$\text{Emission Rate (gr/sec)} = ((\text{Mass Emission Rate} \times \text{Volume/Baseline}) / (1609.3 \text{ m/mile}) \times (3600 \text{ sec/hr})) \times (\text{Link Length})$$

Pollutant Emission Rate (gr/sec)	0.01793
Pollutant Emission Rate (gr/sec/source)	1.12E-03

NB ON/BORCHARD ROAD (RAMP5_1 TO RAMP5_17)

CO Emissions

Number of Sources	17
Link Length (meters)	155
Volume/Baseline (VPH)	184
Pollutant Mass Emission Rate (gr/mi)	2.436

$$\text{Emission Rate (gr/sec)} = ((\text{Mass Emission Rate} \times \text{Volume/Baseline}) / (1609.3 \text{ m/mile}) \times (3600 \text{ sec/hr})) \times (\text{Link Length})$$

Pollutant Emission Rate (gr/sec)	0.01199
Pollutant Emission Rate (gr/sec/source)	7.05E-04

On-Road Mobile Sources
Emission Rate Computation

Minimum Speed Scenario

NB/ROUTE 101 (Sources N_M_1 to N_M_22)

CO Emissions

Number of Sources	22
Link Length (meters)	470
Volume/Baseline (VPH)	2426
Pollutant Mass Emission Rate (gr/mi)	1.992

$$Emission\ Rate\ (gr/sec) = ((Mass\ Emission\ Rate\ x\ Volume/Baseline)/(1609.3\ m/mile) \times (3600\ sec/hr)) \times (Link\ Length)$$

Pollutant Emission Rate (gr/sec)	0.39205
Pollutant Emission Rate (gr/sec/source)	1.78E-02

SB/ROUTE 101 (Sources S_M_1 to S_M_21)

CO Emissions

Number of Sources	21
Link Length (meters)	448
Volume/Baseline (VPH)	3039
Pollutant Mass Emission Rate (gr/mi)	1.992

$$Emission\ Rate\ (gr/sec) = ((Mass\ Emission\ Rate\ x\ Volume/Baseline)/(1609.3\ m/mile) \times (3600\ sec/hr)) \times (Link\ Length)$$

Pollutant Emission Rate (gr/sec)	0.46812
Pollutant Emission Rate (gr/sec/source)	2.23E-02

NB OFF/BORCHARD ROAD (Sources RAMP1_1 to RAMP1_36)

CO Emissions

Number of Sources	36
Link Length (meters)	384
Volume/Baseline (VPH)	276
Pollutant Mass Emission Rate (gr/mi)	3.470

$$Emission\ Rate\ (gr/sec) = ((Mass\ Emission\ Rate\ x\ Volume/Baseline)/(1609.3\ m/mile) \times (3600\ sec/hr)) \times (Link\ Length)$$

Pollutant Emission Rate (gr/sec)	0.06348
Pollutant Emission Rate (gr/sec/source)	1.76E-03

SB ON/SB BORCHARD ROAD (RAMP2_1 to RAMP2_28)

CO Emissions

Number of Sources	28
Link Length (meters)	342
Volume/Baseline (VPH)	258
Pollutant Mass Emission Rate (gr/mi)	2.436

On-Road Mobile Sources Emission Rate Computation

$$\text{Emission Rate (gr/sec)} = ((\text{Mass Emission Rate} \times \text{Volume/Baseline}) / (1609.3 \text{ m/mile}) \times (3600 \text{ sec/hr})) \times (\text{Link Length})$$

Pollutant Emission Rate (gr/sec)	0.03710
Pollutant Emission Rate (gr/sec/source)	1.33E-03

SB ON/NB BORCHARD ROAD (RAMP3_1 TO RAMP3_23)

CO Emissions

Number of Sources	23
Link Length (meters)	245
Volume/Baseline (VPH)	331
Pollutant Mass Emission Rate (gr/mi)	2.436

$$\text{Emission Rate (gr/sec)} = ((\text{Mass Emission Rate} \times \text{Volume/Baseline}) / (1609.3 \text{ m/mile}) \times (3600 \text{ sec/hr})) \times (\text{Link Length})$$

Pollutant Emission Rate (gr/sec)	0.03410
Pollutant Emission Rate (gr/sec/source)	1.48E-03

NB OFF/SB BORCHARD ROAD (RAMP4_1 TO RAMP4_16)

CO Emissions

Number of Sources	16
Link Length (meters)	146
Volume/Baseline (VPH)	3
Pollutant Mass Emission Rate (gr/mi)	2.961

$$\text{Emission Rate (gr/sec)} = ((\text{Mass Emission Rate} \times \text{Volume/Baseline}) / (1609.3 \text{ m/mile}) \times (3600 \text{ sec/hr})) \times (\text{Link Length})$$

Pollutant Emission Rate (gr/sec)	0.00026
Pollutant Emission Rate (gr/sec/source)	1.62E-05

NB ON/BORCHARD ROAD (RAMP5_1 TO RAMP5_17)

CO Emissions

Number of Sources	17
Link Length (meters)	155
Volume/Baseline (VPH)	184
Pollutant Mass Emission Rate (gr/mi)	2.436

$$\text{Emission Rate (gr/sec)} = ((\text{Mass Emission Rate} \times \text{Volume/Baseline}) / (1609.3 \text{ m/mile}) \times (3600 \text{ sec/hr})) \times (\text{Link Length})$$

Pollutant Emission Rate (gr/sec)	0.01199
Pollutant Emission Rate (gr/sec/source)	7.05E-04

On-Road Mobile Sources
Emission Rate Computation

Minimum Speed Scenario

NB/ROUTE 101 (Sources N_M_1 to N_M_22)

NOx Emissions

Number of Sources	22
Link Length (meters)	470
Volume/Baseline (VPH)	2426
Pollutant Mass Emission Rate (gr/mi)	0.246

$$Emission\ Rate\ (gr/sec) = ((Mass\ Emission\ Rate\ x\ Volume/Baseline)/(1609.3\ m/mile) \times (3600\ sec/hr)) \times (Link\ Length)$$

Pollutant Emission Rate (gr/sec)	0.04842
Pollutant Emission Rate (gr/sec/source)	2.20E-03

SB/ROUTE 101 (Sources S_M_1 to S_M_21)

NOx Emissions

Number of Sources	21
Link Length (meters)	448
Volume/Baseline (VPH)	3039
Pollutant Mass Emission Rate (gr/mi)	0.246

$$Emission\ Rate\ (gr/sec) = ((Mass\ Emission\ Rate\ x\ Volume/Baseline)/(1609.3\ m/mile) \times (3600\ sec/hr)) \times (Link\ Length)$$

Pollutant Emission Rate (gr/sec)	0.05781
Pollutant Emission Rate (gr/sec/source)	2.75E-03

NB OFF/BORCHARD ROAD (Sources RAMP1_1 to RAMP1_36)

NOx Emissions

Number of Sources	36
Link Length (meters)	384
Volume/Baseline (VPH)	276
Pollutant Mass Emission Rate (gr/mi)	0.447

$$Emission\ Rate\ (gr/sec) = ((Mass\ Emission\ Rate\ x\ Volume/Baseline)/(1609.3\ m/mile) \times (3600\ sec/hr)) \times (Link\ Length)$$

Pollutant Emission Rate (gr/sec)	0.00818
Pollutant Emission Rate (gr/sec/source)	2.27E-04

SB ON/SB BORCHARD ROAD (RAMP2_1 to RAMP2_28)

NOx Emissions

Number of Sources	28
Link Length (meters)	342
Volume/Baseline (VPH)	258
Pollutant Mass Emission Rate (gr/mi)	0.271

On-Road Mobile Sources
Emission Rate Computation

$$\text{Emission Rate (gr/sec)} = ((\text{Mass Emission Rate} \times \text{Volume/Baseline}) / (1609.3 \text{ m/mile}) \times (3600 \text{ sec/hr})) \times (\text{Link Length})$$

Pollutant Emission Rate (gr/sec)	0.00413
Pollutant Emission Rate (gr/sec/source)	1.47E-04

SB ON/NB BORCHARD ROAD (RAMP3_1 TO RAMP3_23)

NOx Emissions

Number of Sources	23
Link Length (meters)	245
Volume/Baseline (VPH)	331
Pollutant Mass Emission Rate (gr/mi)	0.271

$$\text{Emission Rate (gr/sec)} = ((\text{Mass Emission Rate} \times \text{Volume/Baseline}) / (1609.3 \text{ m/mile}) \times (3600 \text{ sec/hr})) \times (\text{Link Length})$$

Pollutant Emission Rate (gr/sec)	0.00379
Pollutant Emission Rate (gr/sec/source)	1.65E-04

NB OFF/SB BORCHARD ROAD (RAMP4_1 TO RAMP4_16)

NOx Emissions

Number of Sources	16
Link Length (meters)	146
Volume/Baseline (VPH)	205
Pollutant Mass Emission Rate (gr/mi)	0.447

$$\text{Emission Rate (gr/sec)} = ((\text{Mass Emission Rate} \times \text{Volume/Baseline}) / (1609.3 \text{ m/mile}) \times (3600 \text{ sec/hr})) \times (\text{Link Length})$$

Pollutant Emission Rate (gr/sec)	0.00231
Pollutant Emission Rate (gr/sec/source)	1.44E-04

NB ON/BORCHARD ROAD (RAMP5_1 TO RAMP5_17)

NOx Emissions

Number of Sources	17
Link Length (meters)	155
Volume/Baseline (VPH)	184
Pollutant Mass Emission Rate (gr/mi)	0.271

$$\text{Emission Rate (gr/sec)} = ((\text{Mass Emission Rate} \times \text{Volume/Baseline}) / (1609.3 \text{ m/mile}) \times (3600 \text{ sec/hr})) \times (\text{Link Length})$$

Pollutant Emission Rate (gr/sec)	0.00133
Pollutant Emission Rate (gr/sec/source)	7.85E-05

On-Road Mobile Sources Emission Rate Computation

Average Speed Scenario

NB/ROUTE 101 (Sources N_M_1 to N_M_22)

PM10 Emissions

Number of Sources	22
Link Length (meters)	470
Volume/Baseline (VPH)	2781
Particle Size Multiplier (g/mi)	1.0
Road Surface Silt Loading (g/m ²)	0.02
Average Vehicle Weight (tons)	2.4
Emfac2021 Emissions Run (g/mi)	0.0020
Emfac2021 Emissions TW/BW (g/mi)	0.0162
PM10 Reentrainment Mass Emission Rate (gr/mi)	0.088

For PM10 Reentrainment: Mass Emission Rate (gr/mile) = ((Particulate PM10 Base Emission Factor) x (Road Surface Silt Loading)^{0.91} x (Gross Vehicle Weight)^{1.02}) + (Emfac2014 Emissions)
Emission Rate (gr/sec) = ((Mass Emission Rate x Volume/Baseline)/(1609.3 m/mile) x (3600 sec/hr)) x (Link Length)

PM10 Reentrainment Emission Rate (gr/sec)	0.019778
PM10 Reentrainment Emission Rate (gr/sec/source)	8.99E-04

SB/ROUTE 101 (Sources S_M_1 to S_M_21)

PM10 Emissions

Number of Sources	21
Link Length (meters)	448
Volume/Baseline (VPH)	2451
Particle Size Multiplier (g/mi)	1.0
Road Surface Silt Loading (g/m ²)	0.02
Average Vehicle Weight (tons)	2.4
Emfac2021 Emissions Run (g/mi)	0.0020
Emfac2021 Emissions TW/BW (g/mi)	0.0162
PM10 Reentrainment Mass Emission Rate (gr/mi)	0.088

For PM10 Reentrainment: Mass Emission Rate (gr/mile) = ((Particulate PM10 Base Emission Factor) x (Road Surface Silt Loading)^{0.91} x (Gross Vehicle Weight)^{1.02}) + (Emfac2014 Emissions)
Emission Rate (gr/sec) = ((Mass Emission Rate x Volume/Baseline)/(1609.3 m/mile) x (3600 sec/hr)) x (Link Length)

PM10 Reentrainment Emission Rate (gr/sec)	0.016615
PM10 Reentrainment Emission Rate (gr/sec/source)	7.91E-04

NB OFF/BORCHARD ROAD (Sources RAMP1_1 to RAMP1_36)

PM10 Emissions

Number of Sources	36
Link Length (meters)	384
Volume/Baseline (VPH)	276
Particle Size Multiplier (g/mi)	1.0
Road Surface Silt Loading (g/m ²)	0.02

On-Road Mobile Sources
Emission Rate Computation

Average Vehicle Weight (tons)	2.4
Emfac2021 Emissions Run (g/mi)	0.017
Emfac2021 Emissions TW/BW (g/mi)	0.0203
PM10 Reentrainment Mass Emission Rate (gr/mi)	0.107

For PM10 Reentrainment: Mass Emission Rate (gr/mile) = ((Particulate PM10 Base Emission Factor) x (Road Surface Silt Loading)^{0.91} x (Gross Vehicle Weight)^{1.02}) + (Emfac2014 Emissions)
Emission Rate (gr/sec) = ((Mass Emission Rate x Volume/Baseline)/(1609.3 m/mile) x (3600 sec/hr)) x (Link Length)

PM10 Reentrainment Emission Rate (gr/sec)	0.001953
PM10 Reentrainment Emission Rate (gr/sec/source)	5.43E-05

SB ON/SB BORCHARD ROAD (RAMP2_1 to RAMP2_28)

PM10 Emissions

Number of Sources	28
Link Length (meters)	214
Volume/Baseline (VPH)	258
Particle Size Multiplier (g/mi)	1.0
Road Surface Silt Loading (g/m2)	0.02
Average Vehicle Weight (tons)	2.4
Emfac2021 Emissions Run (g/mi)	0.0043
Emfac2021 Emissions TW/BW (g/mi)	0.0215
PM10 Reentrainment Mass Emission Rate (gr/mi)	0.095

For PM10 Reentrainment: Mass Emission Rate (gr/mile) = ((Particulate PM10 Base Emission Factor) x (Road Surface Silt Loading)^{0.91} x (Gross Vehicle Weight)^{1.02}) + (Emfac2014 Emissions)
Emission Rate (gr/sec) = ((Mass Emission Rate x Volume/Baseline)/(1609.3 m/mile) x (3600 sec/hr)) x (Link Length)

PM10 Reentrainment Emission Rate (gr/sec)	0.000908
PM10 Reentrainment Emission Rate (gr/sec/source)	3.24E-05

SB ON/NB BORCHARD ROAD (RAMP3_1 TO RAMP3_23)

PM10 Emissions

Number of Sources	23
Link Length (meters)	293
Volume/Baseline (VPH)	331
Particle Size Multiplier (g/mi)	1.0
Road Surface Silt Loading (g/m2)	0.02
Average Vehicle Weight (tons)	2.4
Emfac2021 Emissions Run (g/mi)	0.0043
Emfac2021 Emissions TW/BW (g/mi)	0.0215
PM10 Reentrainment Mass Emission Rate (gr/mi)	0.095

For PM10 Reentrainment: Mass Emission Rate (gr/mile) = ((Particulate PM10 Base Emission Factor) x (Road Surface Silt Loading)^{0.91} x (Gross Vehicle Weight)^{1.02}) + (Emfac2014 Emissions)
Emission Rate (gr/sec) = ((Mass Emission Rate x Volume/Baseline)/(1609.3 m/mile) x (3600 sec/hr)) x (Link Length)

PM10 Reentrainment Emission Rate (gr/sec)	0.001595
PM10 Reentrainment Emission Rate (gr/sec/source)	6.93E-05

On-Road Mobile Sources
Emission Rate Computation

NB OFF/SB BORCHARD ROAD (RAMP4_1 TO RAMP4_16)

PM10 Emissions

Number of Sources	16
Link Length (meters)	288
Volume/Baseline (VPH)	205
Particle Size Multiplier (g/mi)	1.0
Road Surface Silt Loading (g/m2)	0.02
Average Vehicle Weight (tons)	2.4
Emfac2021 Emissions Run (g/mi)	0.017
Emfac2021 Emissions TW/BW (g/mi)	0.0203
PM10 Reentrainment Mass Emission Rate (gr/mi)	0.107

For PM10 Reentrainment: Mass Emission Rate (gr/mile) = ((Particulate PM10 Base Emission Factor) x (Road Surface Silt Loading)^{0.91} x (Gross Vehicle Weight)^{1.02}) + (Emfac2014 Emissions) Emission Rate (gr/sec) = ((Mass Emission Rate x Volume/Baseline)/(1609.3 m/mile) x (3600 sec/hr)) x (Link Length)

PM10 Reentrainment Emission Rate (gr/sec)	0.001088
PM10 Reentrainment Emission Rate (gr/sec/source)	6.80E-05

NB ON/BORCHARD ROAD (RAMP5_1 TO RAMP5_17)

PM10 Emissions

Number of Sources	17
Link Length (meters)	288
Volume/Baseline (VPH)	184
Particle Size Multiplier (g/mi)	1.0
Road Surface Silt Loading (g/m2)	0.02
Average Vehicle Weight (tons)	2.4
Emfac2021 Emissions Run (g/mi)	0.0043
Emfac2021 Emissions TW/BW (g/mi)	0.0215
PM10 Reentrainment Mass Emission Rate (gr/mi)	0.095

For PM10 Reentrainment: Mass Emission Rate (gr/mile) = ((Particulate PM10 Base Emission Factor) x (Road Surface Silt Loading)^{0.91} x (Gross Vehicle Weight)^{1.02}) + (Emfac2014 Emissions) Emission Rate (gr/sec) = ((Mass Emission Rate x Volume/Baseline)/(1609.3 m/mile) x (3600 sec/hr)) x (Link Length)

PM10 Reentrainment Emission Rate (gr/sec)	0.000871
PM10 Reentrainment Emission Rate (gr/sec/source)	5.13E-05

On-Road Mobile Sources Emission Rate Computation

Average Speed Scenario

NB/ROUTE 101 (Sources N_M_1 to N_M_22)

PM2.5 Emissions

Number of Sources	22
Link Length (meters)	470
Volume/Baseline (VPH)	2781
Particle Size Multiplier (g/mi)	0.25
Road Surface Silt Loading (g/m ²)	0.02
Average Vehicle Weight (tons)	2.4
Emfac2021 Emissions Run (g/mi)	0.0019
Emfac2021 Emissions TW/BW (g/mi)	0.0048
PM2.5 Reentrainment Mass Emission Rate (gr/mi)	0.024

For PM2.5 Reentrainment: Mass Emission Rate (gr/mile) = ((Particulate PM2.5 Base Emission Factor) x (Road Surface Silt Loading)^{0.91} x (Gross Vehicle Weight)^{1.02}) + (Emfac2014 Emissions)
Emission Rate (gr/sec) = ((Mass Emission Rate x Volume/Baseline)/(1609.3 m/mile) x (3600 sec/hr)) x (Link Length)

PM2.5 Reentrainment Emission Rate (gr/sec)	0.005429
PM2.5 Reentrainment Emission Rate (gr/sec/source)	2.47E-04

SB/ROUTE 101 (Sources S_M_1 to S_M_21)

PM2.5 Emissions

Number of Sources	21
Link Length (meters)	448
Volume/Baseline (VPH)	2451
Particle Size Multiplier (g/mi)	0.25
Road Surface Silt Loading (g/m ²)	0.02
Average Vehicle Weight (tons)	2.4
Emfac2021 Emissions Run (g/mi)	0.0019
Emfac2021 Emissions TW/BW (g/mi)	0.0048
PM2.5 Reentrainment Mass Emission Rate (gr/mi)	0.024

For PM2.5 Reentrainment: Mass Emission Rate (gr/mile) = ((Particulate PM2.5 Base Emission Factor) x (Road Surface Silt Loading)^{0.91} x (Gross Vehicle Weight)^{1.02}) + (Emfac2014 Emissions)
Emission Rate (gr/sec) = ((Mass Emission Rate x Volume/Baseline)/(1609.3 m/mile) x (3600 sec/hr)) x (Link Length)

PM2.5 Reentrainment Emission Rate (gr/sec)	0.004561
PM2.5 Reentrainment Emission Rate (gr/sec/source)	2.17E-04

NB OFF/BORCHARD ROAD (Sources RAMP1_1 to RAMP1_36)

PM2.5 Emissions

Number of Sources	36
Link Length (meters)	384
Volume/Baseline (VPH)	276
Particle Size Multiplier (g/mi)	0.25
Road Surface Silt Loading (g/m ²)	0.02

On-Road Mobile Sources Emission Rate Computation

Average Vehicle Weight (tons)	2.4
Emfac2021 Emissions Run (g/mi)	0.016
Emfac2021 Emissions TW/BW (g/mi)	0.0063
PM2.5 Reentrainment Mass Emission Rate (gr/mi)	0.040

For PM2.5 Reentrainment: $Mass\ Emission\ Rate\ (gr/mile) = ((Particulate\ PM2.5\ Base\ Emission\ Factor) \times (Road\ Surface\ Silt\ Loading)^{0.91} \times (Gross\ Vehicle\ Weight)^{1.02}) + (Emfac2014\ Emissions)$
 $Emission\ Rate\ (gr/sec) = ((Mass\ Emission\ Rate \times Volume/Baseline)/(1609.3\ m/mile) \times (3600\ sec/hr)) \times (Link\ Length)$

PM2.5 Reentrainment Emission Rate (gr/sec)	0.000726
PM2.5 Reentrainment Emission Rate (gr/sec/source)	2.02E-05

SB ON/SB BORCHARD ROAD (RAMP2_1 to RAMP2_28)

PM2.5 Emissions

Number of Sources	28
Link Length (meters)	214
Volume/Baseline (VPH)	258
Particle Size Multiplier (g/mi)	0.25
Road Surface Silt Loading (g/m2)	0.02
Average Vehicle Weight (tons)	2.4
Emfac2021 Emissions Run (g/mi)	0.0040
Emfac2021 Emissions TW/BW (g/mi)	0.0067
PM2.5 Reentrainment Mass Emission Rate (gr/mi)	0.028

For PM2.5 Reentrainment: $Mass\ Emission\ Rate\ (gr/mile) = ((Particulate\ PM2.5\ Base\ Emission\ Factor) \times (Road\ Surface\ Silt\ Loading)^{0.91} \times (Gross\ Vehicle\ Weight)^{1.02}) + (Emfac2014\ Emissions)$
 $Emission\ Rate\ (gr/sec) = ((Mass\ Emission\ Rate \times Volume/Baseline)/(1609.3\ m/mile) \times (3600\ sec/hr)) \times (Link\ Length)$

PM2.5 Reentrainment Emission Rate (gr/sec)	0.000267
PM2.5 Reentrainment Emission Rate (gr/sec/source)	9.55E-06

SB ON/NB BORCHARD ROAD (RAMP3_1 TO RAMP3_23)

PM2.5 Emissions

Number of Sources	23
Link Length (meters)	293
Volume/Baseline (VPH)	331
Particle Size Multiplier (g/mi)	0.25
Road Surface Silt Loading (g/m2)	0.02
Average Vehicle Weight (tons)	2.4
Emfac2021 Emissions Run (g/mi)	0.0040
Emfac2021 Emissions TW/BW (g/mi)	0.0067
PM2.5 Reentrainment Mass Emission Rate (gr/mi)	0.028

For PM2.5 Reentrainment: $Mass\ Emission\ Rate\ (gr/mile) = ((Particulate\ PM2.5\ Base\ Emission\ Factor) \times (Road\ Surface\ Silt\ Loading)^{0.91} \times (Gross\ Vehicle\ Weight)^{1.02}) + (Emfac2014\ Emissions)$
 $Emission\ Rate\ (gr/sec) = ((Mass\ Emission\ Rate \times Volume/Baseline)/(1609.3\ m/mile) \times (3600\ sec/hr)) \times (Link\ Length)$

PM2.5 Reentrainment Emission Rate (gr/sec)	0.000470
PM2.5 Reentrainment Emission Rate (gr/sec/source)	2.04E-05

On-Road Mobile Sources
Emission Rate Computation

NB OFF/SB BORCHARD ROAD (RAMP4_1 TO RAMP4_16)

PM2.5 Emissions

Number of Sources	16
Link Length (meters)	288
Volume/Baseline (VPH)	205
Particle Size Multiplier (g/mi)	0.25
Road Surface Silt Loading (g/m2)	0.02
Average Vehicle Weight (tons)	2.4
Emfac2021 Emissions Run (g/mi)	0.016
Emfac2021 Emissions TW/BW (g/mi)	0.0063
PM2.5 Reentrainment Mass Emission Rate (gr/mi)	0.040

For PM2.5 Reentrainment: Mass Emission Rate (gr/mile) = ((Particulate PM2.5 Base Emission Factor) x (Road Surface Silt Loading)^{0.91} x (Gross Vehicle Weight)^{1.02}) + (Emfac2014 Emissions) Emission Rate (gr/sec) = ((Mass Emission Rate x Volume/Baseline)/(1609.3 m/mile) x (3600 sec/hr)) x (Link Length)

PM2.5 Reentrainment Emission Rate (gr/sec)	0.000404
PM2.5 Reentrainment Emission Rate (gr/sec/source)	2.53E-05

NB ON/BORCHARD ROAD (RAMP5_1 TO RAMP5_17)

PM2.5 Emissions

Number of Sources	17
Link Length (meters)	288
Volume/Baseline (VPH)	184
Particle Size Multiplier (g/mi)	0.25
Road Surface Silt Loading (g/m2)	0.02
Average Vehicle Weight (tons)	2.4
Emfac2021 Emissions Run (g/mi)	0.0040
Emfac2021 Emissions TW/BW (g/mi)	0.0067
PM2.5 Reentrainment Mass Emission Rate (gr/mi)	0.028

For PM2.5 Reentrainment: Mass Emission Rate (gr/mile) = ((Particulate PM2.5 Base Emission Factor) x (Road Surface Silt Loading)^{0.91} x (Gross Vehicle Weight)^{1.02}) + (Emfac2014 Emissions) Emission Rate (gr/sec) = ((Mass Emission Rate x Volume/Baseline)/(1609.3 m/mile) x (3600 sec/hr)) x (Link Length)

PM2.5 Reentrainment Emission Rate (gr/sec)	0.000257
PM2.5 Reentrainment Emission Rate (gr/sec/source)	1.51E-05

On-Road Mobile Sources
Emission Rate Computation

Average Speed Scenario

NB/ROUTE 101 (Sources N_M_1 to N_M_22)

TOG GAS Emissions

Number of Sources	22
Link Length (meters)	470
Volume/Baseline (VPH)	2649
Pollutant Mass Emission Rate (gr/mi)	0.002146

$$\text{Emission Rate (gr/sec)} = ((\text{Mass Emission Rate} \times \text{Volume/Baseline}) / (1609.3 \text{ m/mile}) \times (3600 \text{ sec/hr})) \times (\text{Link Length})$$

Pollutant Emission Rate (gr/sec)	0.00046
Pollutant Emission Rate (gr/sec/source)	2.10E-05

SB/ROUTE 101 (Sources S_M_1 to S_M_21)

TOG GAS Emissions

Number of Sources	21
Link Length (meters)	448
Volume/Baseline (VPH)	2335
Pollutant Mass Emission Rate (gr/mi)	0.002146

$$\text{Emission Rate (gr/sec)} = ((\text{Mass Emission Rate} \times \text{Volume/Baseline}) / (1609.3 \text{ m/mile}) \times (3600 \text{ sec/hr})) \times (\text{Link Length})$$

Pollutant Emission Rate (gr/sec)	0.00039
Pollutant Emission Rate (gr/sec/source)	1.85E-05

NB OFF/BORCHARD ROAD (Sources RAMP1_1 to RAMP1_36)

TOG GAS Emissions

Number of Sources	36
Link Length (meters)	384
Volume/Baseline (VPH)	263
Pollutant Mass Emission Rate (gr/mi)	0.023176

$$\text{Emission Rate (gr/sec)} = ((\text{Mass Emission Rate} \times \text{Volume/Baseline}) / (1609.3 \text{ m/mile}) \times (3600 \text{ sec/hr})) \times (\text{Link Length})$$

Pollutant Emission Rate (gr/sec)	0.00040
Pollutant Emission Rate (gr/sec/source)	1.12E-05

SB ON/SB BORCHARD ROAD (RAMP2_1 to RAMP2_28)

TOG GAS Emissions

Number of Sources	28
Link Length (meters)	342
Volume/Baseline (VPH)	246
Pollutant Mass Emission Rate (gr/mi)	0.004678

On-Road Mobile Sources
Emission Rate Computation

$$\text{Emission Rate (gr/sec)} = ((\text{Mass Emission Rate} \times \text{Volume/Baseline}) / (1609.3 \text{ m/mile}) \times (3600 \text{ sec/hr})) \times (\text{Link Length})$$

Pollutant Emission Rate (gr/sec)	0.00007
Pollutant Emission Rate (gr/sec/source)	2.43E-06

SB ON/NB BORCHARD ROAD (RAMP3_1 TO RAMP3_23)

TOG GAS Emissions

Number of Sources	23
Link Length (meters)	245
Volume/Baseline (VPH)	315
Pollutant Mass Emission Rate (gr/mi)	0.004678

$$\text{Emission Rate (gr/sec)} = ((\text{Mass Emission Rate} \times \text{Volume/Baseline}) / (1609.3 \text{ m/mile}) \times (3600 \text{ sec/hr})) \times (\text{Link Length})$$

Pollutant Emission Rate (gr/sec)	0.00006
Pollutant Emission Rate (gr/sec/source)	2.71E-06

NB OFF/SB BORCHARD ROAD (RAMP4_1 TO RAMP4_16)

TOG GAS Emissions

Number of Sources	16
Link Length (meters)	146
Volume/Baseline (VPH)	195
Pollutant Mass Emission Rate (gr/mi)	0.023176

$$\text{Emission Rate (gr/sec)} = ((\text{Mass Emission Rate} \times \text{Volume/Baseline}) / (1609.3 \text{ m/mile}) \times (3600 \text{ sec/hr})) \times (\text{Link Length})$$

Pollutant Emission Rate (gr/sec)	0.00011
Pollutant Emission Rate (gr/sec/source)	7.12E-06

NB ON/BORCHARD ROAD (RAMP5_1 TO RAMP5_17)

TOG GAS Emissions

Number of Sources	17
Link Length (meters)	155
Volume/Baseline (VPH)	175
Pollutant Mass Emission Rate (gr/mi)	0.004678

$$\text{Emission Rate (gr/sec)} = ((\text{Mass Emission Rate} \times \text{Volume/Baseline}) / (1609.3 \text{ m/mile}) \times (3600 \text{ sec/hr})) \times (\text{Link Length})$$

Pollutant Emission Rate (gr/sec)	0.00002
Pollutant Emission Rate (gr/sec/source)	1.29E-06

On-Road Mobile Sources
Emission Rate Computation

Minimum Speed Scenario

NB/ROUTE 101 (Sources N_M_1 to N_M_22)

TOG GAS Emissions

Number of Sources	22
Link Length (meters)	470
Volume/Baseline (VPH)	2311
Pollutant Mass Emission Rate (gr/mi)	0.009957

$$Emission\ Rate\ (gr/sec) = ((Mass\ Emission\ Rate\ x\ Volume/Baseline)/(1609.3\ m/mile) \times (3600\ sec/hr)) \times (Link\ Length)$$

Pollutant Emission Rate (gr/sec)	0.00187
Pollutant Emission Rate (gr/sec/source)	8.49E-05

SB/ROUTE 101 (Sources S_M_1 to S_M_21)

TOG GAS Emissions

Number of Sources	21
Link Length (meters)	448
Volume/Baseline (VPH)	2895
Pollutant Mass Emission Rate (gr/mi)	0.009957

$$Emission\ Rate\ (gr/sec) = ((Mass\ Emission\ Rate\ x\ Volume/Baseline)/(1609.3\ m/mile) \times (3600\ sec/hr)) \times (Link\ Length)$$

Pollutant Emission Rate (gr/sec)	0.00223
Pollutant Emission Rate (gr/sec/source)	1.06E-04

NB OFF/BORCHARD ROAD (Sources RAMP1_1 to RAMP1_36)

TOG GAS Emissions

Number of Sources	36
Link Length (meters)	384
Volume/Baseline (VPH)	263
Pollutant Mass Emission Rate (gr/mi)	0.023176

$$Emission\ Rate\ (gr/sec) = ((Mass\ Emission\ Rate\ x\ Volume/Baseline)/(1609.3\ m/mile) \times (3600\ sec/hr)) \times (Link\ Length)$$

Pollutant Emission Rate (gr/sec)	0.00040
Pollutant Emission Rate (gr/sec/source)	1.12E-05

SB ON/SB BORCHARD ROAD (RAMP2_1 to RAMP2_28)

TOG GAS Emissions

Number of Sources	28
Link Length (meters)	342
Volume/Baseline (VPH)	246
Pollutant Mass Emission Rate (gr/mi)	0.004678

On-Road Mobile Sources
Emission Rate Computation

$$\text{Emission Rate (gr/sec)} = ((\text{Mass Emission Rate} \times \text{Volume/Baseline}) / (1609.3 \text{ m/mile}) \times (3600 \text{ sec/hr})) \times (\text{Link Length})$$

Pollutant Emission Rate (gr/sec)	0.00007
Pollutant Emission Rate (gr/sec/source)	2.43E-06

SB ON/NB BORCHARD ROAD (RAMP3_1 TO RAMP3_23)

TOG GAS Emissions

Number of Sources	23
Link Length (meters)	245
Volume/Baseline (VPH)	315
Pollutant Mass Emission Rate (gr/mi)	0.004678

$$\text{Emission Rate (gr/sec)} = ((\text{Mass Emission Rate} \times \text{Volume/Baseline}) / (1609.3 \text{ m/mile}) \times (3600 \text{ sec/hr})) \times (\text{Link Length})$$

Pollutant Emission Rate (gr/sec)	0.00006
Pollutant Emission Rate (gr/sec/source)	2.71E-06

NB OFF/SB BORCHARD ROAD (RAMP4_1 TO RAMP4_16)

TOG GAS Emissions

Number of Sources	16
Link Length (meters)	146
Volume/Baseline (VPH)	195
Pollutant Mass Emission Rate (gr/mi)	0.023176

$$\text{Emission Rate (gr/sec)} = ((\text{Mass Emission Rate} \times \text{Volume/Baseline}) / (1609.3 \text{ m/mile}) \times (3600 \text{ sec/hr})) \times (\text{Link Length})$$

Pollutant Emission Rate (gr/sec)	0.00011
Pollutant Emission Rate (gr/sec/source)	7.12E-06

NB ON/BORCHARD ROAD (RAMP5_1 TO RAMP5_17)

TOG GAS Emissions

Number of Sources	17
Link Length (meters)	155
Volume/Baseline (VPH)	175
Pollutant Mass Emission Rate (gr/mi)	0.004678

$$\text{Emission Rate (gr/sec)} = ((\text{Mass Emission Rate} \times \text{Volume/Baseline}) / (1609.3 \text{ m/mile}) \times (3600 \text{ sec/hr})) \times (\text{Link Length})$$

Pollutant Emission Rate (gr/sec)	0.00002
Pollutant Emission Rate (gr/sec/source)	1.29E-06

On-Road Mobile Sources
Emission Rate Computation

Average Speed Scenario

NB/ROUTE 101 (Sources N_M_1 to N_M_22)

TOG DSL Emissions

Number of Sources	22
Link Length (meters)	470
Volume/Baseline (VPH)	132
Pollutant Mass Emission Rate (gr/mi)	0.012371

$$Emission\ Rate\ (gr/sec) = ((Mass\ Emission\ Rate\ x\ Volume/Baseline)/(1609.3\ m/mile) \times (3600\ sec/hr)) \times (Link\ Length)$$

Pollutant Emission Rate (gr/sec)	0.00013
Pollutant Emission Rate (gr/sec/source)	6.02E-06

SB/ROUTE 101 (Sources S_M_1 to S_M_21)

TOG DSL Emissions

Number of Sources	21
Link Length (meters)	448
Volume/Baseline (VPH)	116
Pollutant Mass Emission Rate (gr/mi)	0.012371

$$Emission\ Rate\ (gr/sec) = ((Mass\ Emission\ Rate\ x\ Volume/Baseline)/(1609.3\ m/mile) \times (3600\ sec/hr)) \times (Link\ Length)$$

Pollutant Emission Rate (gr/sec)	0.00011
Pollutant Emission Rate (gr/sec/source)	5.28E-06

NB OFF/BORCHARD ROAD (Sources RAMP1_1 to RAMP1_36)

TOG DSL Emissions

Number of Sources	36
Link Length (meters)	384
Volume/Baseline (VPH)	13
Pollutant Mass Emission Rate (gr/mi)	0.134625

$$Emission\ Rate\ (gr/sec) = ((Mass\ Emission\ Rate\ x\ Volume/Baseline)/(1609.3\ m/mile) \times (3600\ sec/hr)) \times (Link\ Length)$$

Pollutant Emission Rate (gr/sec)	0.00012
Pollutant Emission Rate (gr/sec/source)	3.22E-06

SB ON/SB BORCHARD ROAD (RAMP2_1 to RAMP2_28)

TOG DSL Emissions

Number of Sources	28
Link Length (meters)	342
Volume/Baseline (VPH)	12
Pollutant Mass Emission Rate (gr/mi)	0.035657

On-Road Mobile Sources
Emission Rate Computation

$$\text{Emission Rate (gr/sec)} = ((\text{Mass Emission Rate} \times \text{Volume/Baseline}) / (1609.3 \text{ m/mile}) \times (3600 \text{ sec/hr})) \times (\text{Link Length})$$

Pollutant Emission Rate (gr/sec)	0.00003
Pollutant Emission Rate (gr/sec/source)	9.02E-07

SB ON/NB BORCHARD ROAD (RAMP3_1 TO RAMP3_23)

TOG DSL Emissions

Number of Sources	23
Link Length (meters)	245
Volume/Baseline (VPH)	16
Pollutant Mass Emission Rate (gr/mi)	0.035657

$$\text{Emission Rate (gr/sec)} = ((\text{Mass Emission Rate} \times \text{Volume/Baseline}) / (1609.3 \text{ m/mile}) \times (3600 \text{ sec/hr})) \times (\text{Link Length})$$

Pollutant Emission Rate (gr/sec)	0.00002
Pollutant Emission Rate (gr/sec/source)	1.05E-06

NB OFF/SB BORCHARD ROAD (RAMP4_1 TO RAMP4_16)

TOG DSL Emissions

Number of Sources	16
Link Length (meters)	146
Volume/Baseline (VPH)	10
Pollutant Mass Emission Rate (gr/mi)	0.134625

$$\text{Emission Rate (gr/sec)} = ((\text{Mass Emission Rate} \times \text{Volume/Baseline}) / (1609.3 \text{ m/mile}) \times (3600 \text{ sec/hr})) \times (\text{Link Length})$$

Pollutant Emission Rate (gr/sec)	0.00003
Pollutant Emission Rate (gr/sec/source)	2.12E-06

NB ON/BORCHARD ROAD (RAMP5_1 TO RAMP5_17)

TOG DSL Emissions

Number of Sources	17
Link Length (meters)	155
Volume/Baseline (VPH)	9
Pollutant Mass Emission Rate (gr/mi)	0.035657

$$\text{Emission Rate (gr/sec)} = ((\text{Mass Emission Rate} \times \text{Volume/Baseline}) / (1609.3 \text{ m/mile}) \times (3600 \text{ sec/hr})) \times (\text{Link Length})$$

Pollutant Emission Rate (gr/sec)	0.00001
Pollutant Emission Rate (gr/sec/source)	5.05E-07

On-Road Mobile Sources
Emission Rate Computation

Minimum Speed Scenario

NB/ROUTE 101 (Sources N_M_1 to N_M_22)

TOG DSL Emissions

Number of Sources	22
Link Length (meters)	470
Volume/Baseline (VPH)	115
Pollutant Mass Emission Rate (gr/mi)	0.069374

$$Emission\ Rate\ (gr/sec) = ((Mass\ Emission\ Rate\ x\ Volume/Baseline)/(1609.3\ m/mile) \times (3600\ sec/hr)) \times (Link\ Length)$$

Pollutant Emission Rate (gr/sec)	0.00065
Pollutant Emission Rate (gr/sec/source)	2.94E-05

SB/ROUTE 101 (Sources S_M_1 to S_M_21)

TOG DSL Emissions

Number of Sources	21
Link Length (meters)	448
Volume/Baseline (VPH)	144
Pollutant Mass Emission Rate (gr/mi)	0.069374

$$Emission\ Rate\ (gr/sec) = ((Mass\ Emission\ Rate\ x\ Volume/Baseline)/(1609.3\ m/mile) \times (3600\ sec/hr)) \times (Link\ Length)$$

Pollutant Emission Rate (gr/sec)	0.00077
Pollutant Emission Rate (gr/sec/source)	3.68E-05

NB OFF/BORCHARD ROAD (Sources RAMP1_1 to RAMP1_36)

TOG DSL Emissions

Number of Sources	36
Link Length (meters)	384
Volume/Baseline (VPH)	13
Pollutant Mass Emission Rate (gr/mi)	0.134625

$$Emission\ Rate\ (gr/sec) = ((Mass\ Emission\ Rate\ x\ Volume/Baseline)/(1609.3\ m/mile) \times (3600\ sec/hr)) \times (Link\ Length)$$

Pollutant Emission Rate (gr/sec)	0.00012
Pollutant Emission Rate (gr/sec/source)	3.22E-06

SB ON/SB BORCHARD ROAD (RAMP2_1 to RAMP2_28)

TOG DSL Emissions

Number of Sources	28
Link Length (meters)	342
Volume/Baseline (VPH)	12
Pollutant Mass Emission Rate (gr/mi)	0.035657

On-Road Mobile Sources
Emission Rate Computation

$$\text{Emission Rate (gr/sec)} = ((\text{Mass Emission Rate} \times \text{Volume/Baseline}) / (1609.3 \text{ m/mile}) \times (3600 \text{ sec/hr})) \times (\text{Link Length})$$

Pollutant Emission Rate (gr/sec)	0.00003
Pollutant Emission Rate (gr/sec/source)	9.02E-07

SB ON/NB BORCHARD ROAD (RAMP3_1 TO RAMP3_23)

TOG DSL Emissions

Number of Sources	23
Link Length (meters)	245
Volume/Baseline (VPH)	16
Pollutant Mass Emission Rate (gr/mi)	0.035657

$$\text{Emission Rate (gr/sec)} = ((\text{Mass Emission Rate} \times \text{Volume/Baseline}) / (1609.3 \text{ m/mile}) \times (3600 \text{ sec/hr})) \times (\text{Link Length})$$

Pollutant Emission Rate (gr/sec)	0.00002
Pollutant Emission Rate (gr/sec/source)	1.05E-06

NB OFF/SB BORCHARD ROAD (RAMP4_1 TO RAMP4_16)

TOG DSL Emissions

Number of Sources	16
Link Length (meters)	146
Volume/Baseline (VPH)	10
Pollutant Mass Emission Rate (gr/mi)	0.134625

$$\text{Emission Rate (gr/sec)} = ((\text{Mass Emission Rate} \times \text{Volume/Baseline}) / (1609.3 \text{ m/mile}) \times (3600 \text{ sec/hr})) \times (\text{Link Length})$$

Pollutant Emission Rate (gr/sec)	0.00003
Pollutant Emission Rate (gr/sec/source)	2.12E-06

NB ON/BORCHARD ROAD (RAMP5_1 TO RAMP5_17)

TOG DSL Emissions

Number of Sources	17
Link Length (meters)	155
Volume/Baseline (VPH)	9
Pollutant Mass Emission Rate (gr/mi)	0.035657

$$\text{Emission Rate (gr/sec)} = ((\text{Mass Emission Rate} \times \text{Volume/Baseline}) / (1609.3 \text{ m/mile}) \times (3600 \text{ sec/hr})) \times (\text{Link Length})$$

Pollutant Emission Rate (gr/sec)	0.00001
Pollutant Emission Rate (gr/sec/source)	5.05E-07

On-Road Mobile Sources
Emission Rate Computation

Average Speed Scenario

NB/ROUTE 101 (Sources N_M_1 to N_M_22)

DSL Particulate Emissions

Number of Sources	22
Link Length (meters)	470
Volume/Baseline (VPH)	132
Pollutant Mass Emission Rate (gr/mi)	0.022

$$Emission\ Rate\ (gr/sec) = ((Mass\ Emission\ Rate\ x\ Volume/Baseline)/(1609.3\ m/mile) \times (3600\ sec/hr)) \times (Link\ Length)$$

Pollutant Emission Rate (gr/sec)	0.00024
Pollutant Emission Rate (gr/sec/source)	1.07E-05

SB/ROUTE 101 (Sources S_M_1 to S_M_21)

DSL Particulate Emissions

Number of Sources	21
Link Length (meters)	448
Volume/Baseline (VPH)	116
Pollutant Mass Emission Rate (gr/mi)	0.022

$$Emission\ Rate\ (gr/sec) = ((Mass\ Emission\ Rate\ x\ Volume/Baseline)/(1609.3\ m/mile) \times (3600\ sec/hr)) \times (Link\ Length)$$

Pollutant Emission Rate (gr/sec)	0.00020
Pollutant Emission Rate (gr/sec/source)	9.40E-06

NB OFF/BORCHARD ROAD (Sources RAMP1_1 to RAMP1_36)

DSL Particulate Emissions

Number of Sources	36
Link Length (meters)	384
Volume/Baseline (VPH)	13
Pollutant Mass Emission Rate (gr/mi)	0.101

$$Emission\ Rate\ (gr/sec) = ((Mass\ Emission\ Rate\ x\ Volume/Baseline)/(1609.3\ m/mile) \times (3600\ sec/hr)) \times (Link\ Length)$$

Pollutant Emission Rate (gr/sec)	0.00009
Pollutant Emission Rate (gr/sec/source)	2.42E-06

SB ON/SB BORCHARD ROAD (RAMP2_1 to RAMP2_28)

DSL Particulate Emissions

Number of Sources	28
Link Length (meters)	342
Volume/Baseline (VPH)	12
Pollutant Mass Emission Rate (gr/mi)	0.045

On-Road Mobile Sources
Emission Rate Computation

$$\text{Emission Rate (gr/sec)} = ((\text{Mass Emission Rate} \times \text{Volume/Baseline}) / (1609.3 \text{ m/mile}) \times (3600 \text{ sec/hr})) \times (\text{Link Length})$$

Pollutant Emission Rate (gr/sec)	0.00003
Pollutant Emission Rate (gr/sec/source)	1.14E-06

SB ON/NB BORCHARD ROAD (RAMP3_1 TO RAMP3_23)

DSL Particulate Emissions

Number of Sources	23
Link Length (meters)	245
Volume/Baseline (VPH)	16
Pollutant Mass Emission Rate (gr/mi)	0.045

$$\text{Emission Rate (gr/sec)} = ((\text{Mass Emission Rate} \times \text{Volume/Baseline}) / (1609.3 \text{ m/mile}) \times (3600 \text{ sec/hr})) \times (\text{Link Length})$$

Pollutant Emission Rate (gr/sec)	0.00003
Pollutant Emission Rate (gr/sec/source)	1.32E-06

NB OFF/SB BORCHARD ROAD (RAMP4_1 TO RAMP4_16)

DSL Particulate Emissions

Number of Sources	16
Link Length (meters)	146
Volume/Baseline (VPH)	10
Pollutant Mass Emission Rate (gr/mi)	0.101

$$\text{Emission Rate (gr/sec)} = ((\text{Mass Emission Rate} \times \text{Volume/Baseline}) / (1609.3 \text{ m/mile}) \times (3600 \text{ sec/hr})) \times (\text{Link Length})$$

Pollutant Emission Rate (gr/sec)	0.00003
Pollutant Emission Rate (gr/sec/source)	1.59E-06

NB ON/BORCHARD ROAD (RAMP5_1 TO RAMP5_17)

DSL Particulate Emissions

Number of Sources	17
Link Length (meters)	155
Volume/Baseline (VPH)	9
Pollutant Mass Emission Rate (gr/mi)	0.045

$$\text{Emission Rate (gr/sec)} = ((\text{Mass Emission Rate} \times \text{Volume/Baseline}) / (1609.3 \text{ m/mile}) \times (3600 \text{ sec/hr})) \times (\text{Link Length})$$

Pollutant Emission Rate (gr/sec)	0.00001
Pollutant Emission Rate (gr/sec/source)	6.37E-07

APPENDIX D

Dispersion Model Input Table

APPENDIX E

Dispersion Model Output Summary Files

*** MODELOPTS: RegDEFAULT CONC ELEV FLGPOL NODRYDPLT NOWETDPLT URBAN SigA Data

*** MODEL SETUP OPTIONS SUMMARY ***

** Model Options Selected:

- * Model Uses Regulatory DEFAULT Options
- * Model Is Setup For Calculation of Average CONCentration Values.
- * NO GAS DEPOSITION Data Provided.
- * NO PARTICLE DEPOSITION Data Provided.
- * Model Uses NO DRY DEPLETION. DDPLETE = F
- * Model Uses NO WET DEPLETION. WETDPLT = F
- * Stack-tip Downwash.
- * Model Accounts for ELEVated Terrain Effects.
- * Use Calms Processing Routine.
- * Use Missing Data Processing Routine.
- * No Exponential Decay.
- * Model Uses URBAN Dispersion Algorithm for the SBL for 163 Source(s),
for Total of 1 Urban Area(s):
Urban Population = 839784.0 ; Urban Roughness Length = 1.000 m
- * Urban Roughness Length of 1.0 Meter Used.
- * CCVR_Sub - Meteorological data includes CCVR substitutions
- * TEMP_Sub - Meteorological data includes TEMP substitutions
- * Model Accepts FLAGPOLE Receptor . Heights.
- * The User Specified a Pollutant Type of: OTHER

**Model Calculates 1 Short Term Average(s) of: 1-HR

**This Run Includes: 163 Source(s); 1 Source Group(s); and 571 Receptor(s)

with: 0 POINT(s), including
0 POINTCAP(s) and 0 POINTHOR(s)
and: 163 VOLUME source(s)
and: 0 AREA type source(s)
and: 0 LINE source(s)
and: 0 RLINE/RLINEXT source(s)
and: 0 OPENPIT source(s)
and: 0 BUOYANT LINE source(s) with a total of 0 line(s)
and: 0 SWPOINT source(s)

**Model Set To Continue RUNning After the Setup Testing.

**The AERMET Input Meteorological Data Version Date: 18081

**Output Options Selected:

- Model Outputs Tables of Highest Short Term Values by Receptor (RECTABLE Keyword)
- Model Outputs External File(s) of High Values for Plotting (PLOTFILE Keyword)
- Model Outputs Separate Summary File of High Ranked Values (SUMMFILE Keyword)

**NOTE: The Following Flags May Appear Following CONC Values: c for Calm Hours
m for Missing Hours
b for Both Calm and Missing Hours

**Misc. Inputs: Base Elev. for Pot. Temp. Profile (m MSL) = 247.00 ; Decay Coef. = 0.000 ; Rot. Angle = 0.0
Emission Units = GRAMS/SEC ; Emission Rate Unit Factor = 0.10000E+07
Output Units = MICROGRAMS/M**3

**Approximate Storage Requirements of Model = 3.6 MB of RAM.

**Input Runstream File: F:\WD Passport\2150 hillcrest drive\model\CO_1_2015-2017_OTHER.DTA

**Output Print File: F:\WD Passport\2150 hillcrest drive\model\CO_1_2015-2017_OTHER.LST

**File for Summary of Results: F:\WD Passport\2150 hillcrest drive\model\CO_1_2015-2017_OTHER.SUM

*** MODELOPTS: RegDEFAULT CONC ELEV FLGPOL NODRYDPLT NOWETDPLT URBAN SigA Data

*** METEOROLOGICAL DAYS SELECTED FOR PROCESSING ***
(1=YES; 0=NO)

** CONC OF OTHER IN MICROGRAMS/M**3

**

DATE

NETWORK GROUP ID GRID-ID	AVERAGE CONC	(YYMMDDHH)	RECEPTOR	(XR, YR, ZELEV, ZHILL, ZFLAG)	OF TYPE
--------------------------------	--------------	------------	----------	-------------------------------	---------

ALL	HIGH	1ST HIGH VALUE IS	186.49548	ON 16042021: AT (322703.00, 3784361.00, 198.00, 870.40, 0.00)	DC
-----	------	-------------------	-----------	--	----

*** RECEPTOR TYPES: GC = GRIDCART
 GP = GRIDPOLR
 DC = DISCCART
 DP = DISCPOLR

*** AERMOD - VERSION 22112	***	*** Latigo Hillcrest Mixed Use Project	***	12/16/22
*** AERMET - VERSION 18081	***	*** Carbon Monoxide (CO) / Minimum Speed Scenario	***	17:51:17
				PAGE 5

*** MODELOPTs: RegDFAULT CONC ELEV FLGPOL NODRYDPLT NOWETDPLT URBAN SigA Data

*** Message Summary : AERMOD Model Execution ***

----- Summary of Total Messages -----

A Total of 0 Fatal Error Message(s)
 A Total of 2 Warning Message(s)
 A Total of 214 Informational Message(s)
 A Total of 26304 Hours Were Processed
 A Total of 0 Calm Hours Identified
 A Total of 214 Missing Hours Identified (0.81 Percent)

***** FATAL ERROR MESSAGES *****
 *** NONE ***

***** WARNING MESSAGES *****
 ME W186 931 MEOPEN: THRESH_1MIN 1-min ASOS wind speed threshold used 0.50
 MX W403 931 PFLCNV: Turbulence data is being used w/o ADJ_U* option SigA Data

*** MODELOPTS: RegDEFAULT CONC ELEV FLGPOL NODRYDPLT NOWETDPLT URBAN SigA Data

*** MODEL SETUP OPTIONS SUMMARY ***

** Model Options Selected:

- * Model Uses Regulatory DEFAULT Options
- * Model Is Setup For Calculation of Average CONCentration Values.
- * NO GAS DEPOSITION Data Provided.
- * NO PARTICLE DEPOSITION Data Provided.
- * Model Uses NO DRY DEPLETION. DDPLETE = F
- * Model Uses NO WET DEPLETION. WETDPLT = F
- * Stack-tip Downwash.
- * Model Accounts for ELEVated Terrain Effects.
- * Use Calms Processing Routine.
- * Use Missing Data Processing Routine.
- * No Exponential Decay.
- * Model Uses URBAN Dispersion Algorithm for the SBL for 163 Source(s),
for Total of 1 Urban Area(s):
Urban Population = 839784.0 ; Urban Roughness Length = 1.000 m
- * Urban Roughness Length of 1.0 Meter Used.
- * CCVR_Sub - Meteorological data includes CCVR substitutions
- * TEMP_Sub - Meteorological data includes TEMP substitutions
- * Model Accepts FLAGPOLE Receptor . Heights.
- * The User Specified a Pollutant Type of: OTHER

**Model Calculates 1 Short Term Average(s) of: 8-HR

**This Run Includes: 163 Source(s); 1 Source Group(s); and 571 Receptor(s)

with: 0 POINT(s), including
0 POINTCAP(s) and 0 POINTHOR(s)
and: 163 VOLUME source(s)
and: 0 AREA type source(s)
and: 0 LINE source(s)
and: 0 RLINE/RLINEXT source(s)
and: 0 OPENPIT source(s)
and: 0 BUOYANT LINE source(s) with a total of 0 line(s)
and: 0 SWPOINT source(s)

**Model Set To Continue RUNning After the Setup Testing.

**The AERMET Input Meteorological Data Version Date: 18081

**Output Options Selected:

- Model Outputs Tables of Highest Short Term Values by Receptor (RECTABLE Keyword)
- Model Outputs External File(s) of High Values for Plotting (PLOTFILE Keyword)
- Model Outputs Separate Summary File of High Ranked Values (SUMMFILE Keyword)

**NOTE: The Following Flags May Appear Following CONC Values: c for Calm Hours
m for Missing Hours
b for Both Calm and Missing Hours

**Misc. Inputs: Base Elev. for Pot. Temp. Profile (m MSL) = 247.00 ; Decay Coef. = 0.000 ; Rot. Angle = 0.0
Emission Units = GRAMS/SEC ; Emission Rate Unit Factor = 0.10000E+07
Output Units = MICROGRAMS/M**3

**Approximate Storage Requirements of Model = 3.6 MB of RAM.

**Input Runstream File: F:\WD Passport\2150 hillcrest drive\model\CO_8_2015-2017_OTHER.DTA

**Output Print File: F:\WD Passport\2150 hillcrest drive\model\CO_8_2015-2017_OTHER.LST

**File for Summary of Results: F:\WD Passport\2150 hillcrest drive\model\CO_8_2015-2017_OTHER.SUM

*** MODELOPTS: RegDEFAULT CONC ELEV FLGPOL NODRYDPLT NOWETDPLT URBAN SigA Data

*** METEOROLOGICAL DAYS SELECTED FOR PROCESSING ***
(1=YES; 0=NO)

** CONC OF OTHER IN MICROGRAMS/M**3

**

DATE

NETWORK GROUP ID GRID-ID	AVERAGE CONC	(YYMMDDHH)	RECEPTOR	(XR, YR, ZELEV, ZHILL, ZFLAG)	OF TYPE
--------------------------------	--------------	------------	----------	-------------------------------	---------

ALL	HIGH	1ST HIGH VALUE IS	101.17999	ON 17112608: AT (322668.00, 3784375.00, 198.00, 870.40, 0.00)	DC
-----	------	-------------------	-----------	--	----

*** RECEPTOR TYPES: GC = GRIDCART
 GP = GRIDPOLR
 DC = DISCCART
 DP = DISCPOLR

*** AERMOD - VERSION 22112	***	*** Latigo Hillcrest Mixed Use Project	***	12/17/22
*** AERMET - VERSION 18081	***	*** Carbon Monoxide (CO) / Average Speed Scenario	***	08:52:20
				PAGE 5

*** MODELOPTs: RegDFAULT CONC ELEV FLGPOL NODRYDPLT NOWETDPLT URBAN SigA Data

*** Message Summary : AERMOD Model Execution ***

----- Summary of Total Messages -----

A Total of 0 Fatal Error Message(s)
 A Total of 2 Warning Message(s)
 A Total of 214 Informational Message(s)

A Total of 26304 Hours Were Processed

A Total of 0 Calm Hours Identified

A Total of 214 Missing Hours Identified (0.81 Percent)

***** FATAL ERROR MESSAGES *****
 *** NONE ***

***** WARNING MESSAGES *****

ME W186	931	MEOPEN: THRESH_1MIN 1-min ASOS wind speed threshold used	0.50
MX W403	931	PFLCNV: Turbulence data is being used w/o ADJ_U* option	SigA Data

*** MODELOPTs: RegDEFAULT CONC ELEV FLGPOL NODRYDPLT NOWETDPLT ARM2 URBAN SigA Data

*** MODEL SETUP OPTIONS SUMMARY ***

** Model Options Selected:

- * Model Uses Regulatory DEFAULT Options
- * Model Is Setup For Calculation of Average CONCentration Values.
- * NO GAS DEPOSITION Data Provided.
- * NO PARTICLE DEPOSITION Data Provided.
- * Model Uses NO DRY DEPLETION. DDPLETE = F
- * Model Uses NO WET DEPLETION. WETDPLT = F
- * Stack-tip Downwash.
- * Model Accounts for ELEVated Terrain Effects.
- * Use Calms Processing Routine.
- * Use Missing Data Processing Routine.
- * No Exponential Decay.
- * Ambient Ratio Method Ver 2 (ARM2) Used for NO2 Conversion
with a Minimum NO2/NOx Ratio of 0.500
and a Maximum NO2/NOx Ratio of 0.900
- * Model Uses URBAN Dispersion Algorithm for the SBL for 163 Source(s),
for Total of 1 Urban Area(s):
Urban Population = 839784.0 ; Urban Roughness Length = 1.000 m
- * Urban Roughness Length of 1.0 Meter Used.
- * CCVR_Sub - Meteorological data includes CCVR substitutions
- * TEMP_Sub - Meteorological data includes TEMP substitutions
- * Model Accepts FLAGPOLE Receptor . Heights.
- * The User Specified a Pollutant Type of: NO2

**NOTE: Special processing requirements applicable for the 1-hour NO2 NAAQS have been disabled!!!
User has specified H1H on the POLLUTID keyword.
High ranked 1-hour values are NOT averaged across the number of years modeled, and
complete years of data are NOT required.

**Model Calculates 1 Short Term Average(s) of: 1-HR

**This Run Includes: 163 Source(s); 1 Source Group(s); and 571 Receptor(s)

with: 0 POINT(s), including
0 POINTCAP(s) and 0 POINTHOR(s)
and: 163 VOLUME source(s)
and: 0 AREA type source(s)
and: 0 LINE source(s)
and: 0 RLINE/RLINEXT source(s)
and: 0 OPENPIT source(s)
and: 0 BUOYANT LINE source(s) with a total of 0 line(s)
and: 0 SWPOINT source(s)

**Model Set To Continue RUNNING After the Setup Testing.

**The AERMET Input Meteorological Data Version Date: 18081

**Output Options Selected:

- Model Outputs Tables of Highest Short Term Values by Receptor (RECTABLE Keyword)
- Model Outputs External File(s) of High Values for Plotting (PLOTFILE Keyword)
- Model Outputs Separate Summary File of High Ranked Values (SUMMFILE Keyword)

**NOTE: The Following Flags May Appear Following CONC Values: c for Calm Hours
m for Missing Hours
b for Both Calm and Missing Hours

**Misc. Inputs: Base Elev. for Pot. Temp. Profile (m MSL) = 247.00 ; Decay Coef. = 0.000 ; Rot. Angle = 0.0
Emission Units = GRAMS/SEC ; Emission Rate Unit Factor = 0.10000E+07
Output Units = MICROGRAMS/M**3

**Approximate Storage Requirements of Model = 3.6 MB of RAM.

**Input Runstream File: F:\WD Passport\2150 hillcrest drive\model\NO2_1_2015-2017_NO2.DTA

**Output Print File: F:\WD Passport\2150 hillcrest drive\model\NO2_1_2015-2017_NO2.LST

**File for Summary of Results: F:\WD Passport\2150 hillcrest drive\model\NO2_1_2015-2017_NO2.SUM

15 01 01 01 10.0 1 112. 1.00 275.5 19.8 -99.00 0.33

F indicates top of profile (=1) or below (=0)

*** AERMOD - VERSION 22112 *** *** Latigo Hillcrest Mixed Use Project *** 12/17/22
*** AERMET - VERSION 18081 *** *** Nitrogen Dioxide (NO2) / Minimum Speed Scenario *** 14:55:47
PAGE 4

*** MODELOPTs: RegDFAULT CONC ELEV FLGPOL NODRYDPLT NOWETDPLT ARM2 URBAN SigA Data

*** THE SUMMARY OF HIGHEST 1-HR RESULTS ***

** CONC OF NO2 IN MICROGRAMS/M**3 **

DATE

NETWORK
GROUP ID AVERAGE CONC (YYMMDDHH) RECEPTOR (XR, YR, ZELEV, ZHILL, ZFLAG) OF TYPE
GRID-ID

ALL HIGH 1ST HIGH VALUE IS 20.90246 ON 16042021: AT (322703.00, 3784361.00, 198.00, 870.40, 0.00) DC

*** RECEPTOR TYPES: GC = GRIDCART
GP = GRIDPOLR
DC = DISCCART
DP = DISCPOLR

*** AERMOD - VERSION 22112 *** *** Latigo Hillcrest Mixed Use Project *** 12/17/22
*** AERMET - VERSION 18081 *** *** Nitrogen Dioxide (NO2) / Minimum Speed Scenario *** 14:55:47
PAGE 5

*** MODELOPTs: RegDFAULT CONC ELEV FLGPOL NODRYDPLT NOWETDPLT ARM2 URBAN SigA Data

*** Message Summary : AERMOD Model Execution ***

----- Summary of Total Messages -----

A Total of 0 Fatal Error Message(s)
A Total of 3 Warning Message(s)
A Total of 78 Informational Message(s)

A Total of 8784 Hours Were Processed

A Total of 0 Calm Hours Identified

A Total of 30 Missing Hours Identified (0.34 Percent)

***** FATAL ERROR MESSAGES *****
*** NONE ***

***** WARNING MESSAGES *****

CO W276 12 POLLID: Special proc for 1h-NO2/SO2 24hPM25 NAAQS disabled NO2 H1H
ME W186 933 MEOPEN: THRESH_1MIN 1-min ASOS wind speed threshold used 0.50
MX W403 933 PFLCNV: Turbulence data is being used w/o ADJ_U* option SigA Data

*** MODELOPTS: RegDEFAULT CONC ELEV FLGPOL NODRYDPLT NOWETDPLT URBAN SigA Data

*** MODEL SETUP OPTIONS SUMMARY ***

** Model Options Selected:

- * Model Uses Regulatory DEFAULT Options
- * Model Is Setup For Calculation of Average CONCentration Values.
- * NO GAS DEPOSITION Data Provided.
- * NO PARTICLE DEPOSITION Data Provided.
- * Model Uses NO DRY DEPLETION. DDPLETE = F
- * Model Uses NO WET DEPLETION. WETDPLT = F
- * Stack-tip Downwash.
- * Model Accounts for ELEVated Terrain Effects.
- * Use Calms Processing Routine.
- * Use Missing Data Processing Routine.
- * No Exponential Decay.
- * Model Uses URBAN Dispersion Algorithm for the SBL for 163 Source(s),
for Total of 1 Urban Area(s):
Urban Population = 839784.0 ; Urban Roughness Length = 1.000 m
- * Urban Roughness Length of 1.0 Meter Used.
- * CCVR_Sub - Meteorological data includes CCVR substitutions
- * TEMP_Sub - Meteorological data includes TEMP substitutions
- * Model Accepts FLAGPOLE Receptor . Heights.
- * The User Specified a Pollutant Type of: OTHER

**Model Calculates 1 Short Term Average(s) of: 1-HR

**This Run Includes: 163 Source(s); 1 Source Group(s); and 571 Receptor(s)

with: 0 POINT(s), including
0 POINTCAP(s) and 0 POINTHOR(s)
and: 163 VOLUME source(s)
and: 0 AREA type source(s)
and: 0 LINE source(s)
and: 0 RLINE/RLINEXT source(s)
and: 0 OPENPIT source(s)
and: 0 BUOYANT LINE source(s) with a total of 0 line(s)
and: 0 SWPOINT source(s)

**Model Set To Continue RUNning After the Setup Testing.

**The AERMET Input Meteorological Data Version Date: 18081

**Output Options Selected:

- Model Outputs Tables of Highest Short Term Values by Receptor (RECTABLE Keyword)
- Model Outputs External File(s) of High Values for Plotting (PLOTFILE Keyword)
- Model Outputs Separate Summary File of High Ranked Values (SUMMFILE Keyword)

**NOTE: The Following Flags May Appear Following CONC Values: c for Calm Hours
m for Missing Hours
b for Both Calm and Missing Hours

**Misc. Inputs: Base Elev. for Pot. Temp. Profile (m MSL) = 247.00 ; Decay Coef. = 0.000 ; Rot. Angle = 0.0
Emission Units = GRAMS/SEC ; Emission Rate Unit Factor = 0.10000E+07
Output Units = MICROGRAMS/M**3

**Approximate Storage Requirements of Model = 3.6 MB of RAM.

**Input Runstream File: F:\WD Passport\2150 hillcrest drive\model\TOG_GAS_1_2015-2017_OTHER.DTA

**Output Print File: F:\WD Passport\2150 hillcrest drive\model\TOG_GAS_1_2015-2017_OTHER.LST

**File for Summary of Results: F:\WD Passport\2150 hillcrest drive\model\TOG_GAS_1_2015-2017_OTHER.SUM

*** MODELOPTS: RegDEFAULT CONC ELEV FLGPOL NODRYDPLT NOWETDPLT URBAN SigA Data

*** METEOROLOGICAL DAYS SELECTED FOR PROCESSING ***
(1=YES; 0=NO)

** CONC OF OTHER IN MICROGRAMS/M**3

**

DATE

NETWORK GROUP ID GRID-ID	AVERAGE CONC	(YYMMDDHH)	RECEPTOR	(XR, YR, ZELEV, ZHILL, ZFLAG)	OF TYPE
--------------------------------	--------------	------------	----------	-------------------------------	---------

ALL	HIGH	1ST HIGH VALUE IS	0.94015	ON 16042021: AT (322668.00, 3784375.00, 198.00, 870.40, 0.00)	DC
-----	------	-------------------	---------	--	----

*** RECEPTOR TYPES: GC = GRIDCART
 GP = GRIDPOLR
 DC = DISCCART
 DP = DISCPOLR

*** AERMOD - VERSION 22112	***	*** Latigo Hillcrest Mixed Use Project	***	12/18/22
*** AERMET - VERSION 18081	***	*** Total Organic Gases (Gasoline) / Minimum Speed Scenario	***	16:07:26
				PAGE 5

*** MODELOPTs: RegDFAULT CONC ELEV FLGPOL NODRYDPLT NOWETDPLT URBAN SigA Data

*** Message Summary : AERMOD Model Execution ***

----- Summary of Total Messages -----

A Total of 0 Fatal Error Message(s)
 A Total of 2 Warning Message(s)
 A Total of 214 Informational Message(s)
 A Total of 26304 Hours Were Processed
 A Total of 0 Calm Hours Identified
 A Total of 214 Missing Hours Identified (0.81 Percent)

***** FATAL ERROR MESSAGES *****
 *** NONE ***

***** WARNING MESSAGES *****
 ME W186 931 MEOPEN: THRESH_1MIN 1-min ASOS wind speed threshold used 0.50
 MX W403 931 PFLCNV: Turbulence data is being used w/o ADJ_U* option SigA Data

*** MODELOPTS: RegDEFAULT CONC ELEV FLGPOL NODRYDPLT NOWETDPLT URBAN SigA Data

*** MODEL SETUP OPTIONS SUMMARY ***

** Model Options Selected:

- * Model Uses Regulatory DEFAULT Options
- * Model Is Setup For Calculation of Average CONCentration Values.
- * NO GAS DEPOSITION Data Provided.
- * NO PARTICLE DEPOSITION Data Provided.
- * Model Uses NO DRY DEPLETION. DDPLETE = F
- * Model Uses NO WET DEPLETION. WETDPLT = F
- * Stack-tip Downwash.
- * Model Accounts for ELEVated Terrain Effects.
- * Use Calms Processing Routine.
- * Use Missing Data Processing Routine.
- * No Exponential Decay.
- * Model Uses URBAN Dispersion Algorithm for the SBL for 163 Source(s),
for Total of 1 Urban Area(s):
Urban Population = 839784.0 ; Urban Roughness Length = 1.000 m
- * Urban Roughness Length of 1.0 Meter Used.
- * CCVR_Sub - Meteorological data includes CCVR substitutions
- * TEMP_Sub - Meteorological data includes TEMP substitutions
- * Model Accepts FLAGPOLE Receptor . Heights.
- * The User Specified a Pollutant Type of: OTHER

**Model Calculates 1 Short Term Average(s) of: 8-HR

**This Run Includes: 163 Source(s); 1 Source Group(s); and 571 Receptor(s)

with: 0 POINT(s), including
0 POINTCAP(s) and 0 POINTHOR(s)
and: 163 VOLUME source(s)
and: 0 AREA type source(s)
and: 0 LINE source(s)
and: 0 RLINE/RLINEXT source(s)
and: 0 OPENPIT source(s)
and: 0 BUOYANT LINE source(s) with a total of 0 line(s)
and: 0 SWPOINT source(s)

**Model Set To Continue RUNning After the Setup Testing.

**The AERMET Input Meteorological Data Version Date: 18081

**Output Options Selected:

- Model Outputs Tables of Highest Short Term Values by Receptor (RECTABLE Keyword)
- Model Outputs External File(s) of High Values for Plotting (PLOTFILE Keyword)
- Model Outputs Separate Summary File of High Ranked Values (SUMMFILE Keyword)

**NOTE: The Following Flags May Appear Following CONC Values: c for Calm Hours
m for Missing Hours
b for Both Calm and Missing Hours

**Misc. Inputs: Base Elev. for Pot. Temp. Profile (m MSL) = 247.00 ; Decay Coef. = 0.000 ; Rot. Angle = 0.0
Emission Units = GRAMS/SEC ; Emission Rate Unit Factor = 0.10000E+07
Output Units = MICROGRAMS/M**3

**Approximate Storage Requirements of Model = 3.6 MB of RAM.

**Input Runstream File: F:\WD Passport\2150 hillcrest drive\model\TOG_GAS_8_2015-2017_OTHER.DTA

**Output Print File: F:\WD Passport\2150 hillcrest drive\model\TOG_GAS_8_2015-2017_OTHER.LST

**File for Summary of Results: F:\WD Passport\2150 hillcrest drive\model\TOG_GAS_8_2015-2017_OTHER.SUM

*** MODELOPTS: RegDEFAULT CONC ELEV FLGPOL NODRYDPLT NOWETDPLT URBAN SigA Data

*** METEOROLOGICAL DAYS SELECTED FOR PROCESSING ***
(1=YES; 0=NO)

** CONC OF OTHER IN MICROGRAMS/M**3

**

DATE

NETWORK GROUP ID GRID-ID	AVERAGE CONC	(YYMMDDHH)	RECEPTOR	(XR, YR, ZELEV, ZHILL, ZFLAG)	OF TYPE
--------------------------------	--------------	------------	----------	-------------------------------	---------

ALL	HIGH	1ST HIGH VALUE IS	0.40778	ON 17112608: AT (322668.00, 3784375.00, 198.00, 870.40, 0.00)	DC
-----	------	-------------------	---------	--	----

*** RECEPTOR TYPES: GC = GRIDCART
 GP = GRIDPOLR
 DC = DISCCART
 DP = DISCPOLR

*** AERMOD - VERSION 22112	***	*** Latigo Hillcrest Mixed Use Project	***	12/19/22
*** AERMET - VERSION 18081	***	*** Total Organic Gases (Gasoline) / Average Speed Scenario	***	07:49:51
*** MODELOPTs: RegDFAULT CONC ELEV FLGPOL NODRYDPLT NOWETDPLT URBAN SigA Data				PAGE 5

*** Message Summary : AERMOD Model Execution ***

----- Summary of Total Messages -----

A Total of 0 Fatal Error Message(s)
 A Total of 2 Warning Message(s)
 A Total of 214 Informational Message(s)

A Total of 26304 Hours Were Processed

A Total of 0 Calm Hours Identified

A Total of 214 Missing Hours Identified (0.81 Percent)

***** FATAL ERROR MESSAGES *****
 *** NONE ***

***** WARNING MESSAGES *****

ME W186	931	MEOPEN: THRESH_1MIN 1-min ASOS wind speed threshold used	0.50
MX W403	931	PFLCNV: Turbulence data is being used w/o ADJ_U* option	SigA Data

*** MODELOPTS: RegDEFAULT CONC ELEV FLGPOL NODRYDPLT NOWETDPLT URBAN SigA Data

*** MODEL SETUP OPTIONS SUMMARY ***

** Model Options Selected:

- * Model Uses Regulatory DEFAULT Options
- * Model Is Setup For Calculation of Average CONCentration Values.
- * NO GAS DEPOSITION Data Provided.
- * NO PARTICLE DEPOSITION Data Provided.
- * Model Uses NO DRY DEPLETION. DDPLETE = F
- * Model Uses NO WET DEPLETION. WETDPLT = F
- * Stack-tip Downwash.
- * Model Accounts for ELEVated Terrain Effects.
- * Use Calms Processing Routine.
- * Use Missing Data Processing Routine.
- * No Exponential Decay.
- * Model Uses URBAN Dispersion Algorithm for the SBL for 163 Source(s),
for Total of 1 Urban Area(s):
Urban Population = 839784.0 ; Urban Roughness Length = 1.000 m
- * Urban Roughness Length of 1.0 Meter Used.
- * CCVR_Sub - Meteorological data includes CCVR substitutions
- * TEMP_Sub - Meteorological data includes TEMP substitutions
- * Model Accepts FLAGPOLE Receptor . Heights.
- * The User Specified a Pollutant Type of: OTHER

**Model Calculates 1 Short Term Average(s) of: 1-HR

**This Run Includes: 163 Source(s); 1 Source Group(s); and 571 Receptor(s)

with: 0 POINT(s), including
0 POINTCAP(s) and 0 POINTHOR(s)
and: 163 VOLUME source(s)
and: 0 AREA type source(s)
and: 0 LINE source(s)
and: 0 RLINE/RLINEXT source(s)
and: 0 OPENPIT source(s)
and: 0 BUOYANT LINE source(s) with a total of 0 line(s)
and: 0 SWPOINT source(s)

**Model Set To Continue RUNning After the Setup Testing.

**The AERMET Input Meteorological Data Version Date: 18081

**Output Options Selected:

- Model Outputs Tables of Highest Short Term Values by Receptor (RECTABLE Keyword)
- Model Outputs External File(s) of High Values for Plotting (PLOTFILE Keyword)
- Model Outputs Separate Summary File of High Ranked Values (SUMMFILE Keyword)

**NOTE: The Following Flags May Appear Following CONC Values: c for Calm Hours
m for Missing Hours
b for Both Calm and Missing Hours

**Misc. Inputs: Base Elev. for Pot. Temp. Profile (m MSL) = 247.00 ; Decay Coef. = 0.000 ; Rot. Angle = 0.0
Emission Units = GRAMS/SEC ; Emission Rate Unit Factor = 0.10000E+07
Output Units = MICROGRAMS/M**3

**Approximate Storage Requirements of Model = 3.6 MB of RAM.

**Input Runstream File: F:\WD Passport\2150 hillcrest drive\model\TOG_DIESEL_1_2015-2017_OTHER.DTA

**Output Print File: F:\WD Passport\2150 hillcrest drive\model\TOG_DIESEL_1_2015-2017_OTHER.LST

**File for Summary of Results: F:\WD Passport\2150 hillcrest drive\model\TOG_DIESEL_1_2015-2017_OTHER.SUM

*** MODELOPTS: RegDEFAULT CONC ELEV FLGPOL NODRYDPLT NOWETDPLT URBAN SigA Data

*** METEOROLOGICAL DAYS SELECTED FOR PROCESSING ***
(1=YES; 0=NO)

** CONC OF OTHER IN MICROGRAMS/M**3

**

DATE

NETWORK GROUP ID GRID-ID	AVERAGE CONC	(YYMMDDHH)	RECEPTOR	(XR, YR, ZELEV, ZHILL, ZFLAG)	OF TYPE
-----------------------------	--------------	------------	----------	-------------------------------	---------

ALL HIGH 1ST HIGH VALUE IS	0.30712	ON 16042021:	AT (322668.00, 3784375.00, 198.00, 870.40, 0.00)	DC
----------------------------	---------	--------------	------	--	----

*** RECEPTOR TYPES: GC = GRIDCART
 GP = GRIDPOLR
 DC = DISCCART
 DP = DISCPOLR

*** AERMOD - VERSION 22112	***	*** Latigo Hillcrest Mixed Use Project	***	12/19/22
*** AERMET - VERSION 18081	***	*** Total Organic Gases (Diesel) / Minimum Speed Scenario	***	08:47:46
				PAGE 5

*** MODELOPTs: RegDFAULT CONC ELEV FLGPOL NODRYDPLT NOWETDPLT URBAN SigA Data

*** Message Summary : AERMOD Model Execution ***

----- Summary of Total Messages -----

A Total of 0 Fatal Error Message(s)
 A Total of 2 Warning Message(s)
 A Total of 214 Informational Message(s)

A Total of 26304 Hours Were Processed

A Total of 0 Calm Hours Identified

A Total of 214 Missing Hours Identified (0.81 Percent)

***** FATAL ERROR MESSAGES *****
 *** NONE ***

***** WARNING MESSAGES *****

ME W186	931	MEOPEN: THRESH_1MIN 1-min ASOS wind speed threshold used	0.50
MX W403	931	PFLCNV: Turbulence data is being used w/o ADJ_U* option	SigA Data

*** MODELOPTS: RegDEFAULT CONC ELEV FLGPOL NODRYDPLT NOWETDPLT URBAN SigA Data

*** MODEL SETUP OPTIONS SUMMARY ***

** Model Options Selected:

- * Model Uses Regulatory DEFAULT Options
- * Model Is Setup For Calculation of Average CONCentration Values.
- * NO GAS DEPOSITION Data Provided.
- * NO PARTICLE DEPOSITION Data Provided.
- * Model Uses NO DRY DEPLETION. DDPLETE = F
- * Model Uses NO WET DEPLETION. WETDPLT = F
- * Stack-tip Downwash.
- * Model Accounts for ELEVated Terrain Effects.
- * Use Calms Processing Routine.
- * Use Missing Data Processing Routine.
- * No Exponential Decay.
- * Model Uses URBAN Dispersion Algorithm for the SBL for 163 Source(s),
for Total of 1 Urban Area(s):
Urban Population = 839784.0 ; Urban Roughness Length = 1.000 m
- * Urban Roughness Length of 1.0 Meter Used.
- * CCVR_Sub - Meteorological data includes CCVR substitutions
- * TEMP_Sub - Meteorological data includes TEMP substitutions
- * Model Accepts FLAGPOLE Receptor . Heights.
- * The User Specified a Pollutant Type of: OTHER

**Model Calculates 1 Short Term Average(s) of: 8-HR

**This Run Includes: 163 Source(s); 1 Source Group(s); and 571 Receptor(s)

with: 0 POINT(s), including
0 POINTCAP(s) and 0 POINTHOR(s)
and: 163 VOLUME source(s)
and: 0 AREA type source(s)
and: 0 LINE source(s)
and: 0 RLINE/RLINEXT source(s)
and: 0 OPENPIT source(s)
and: 0 BUOYANT LINE source(s) with a total of 0 line(s)
and: 0 SWPOINT source(s)

**Model Set To Continue RUNning After the Setup Testing.

**The AERMET Input Meteorological Data Version Date: 18081

**Output Options Selected:

- Model Outputs Tables of Highest Short Term Values by Receptor (RECTABLE Keyword)
- Model Outputs External File(s) of High Values for Plotting (PLOTFILE Keyword)
- Model Outputs Separate Summary File of High Ranked Values (SUMMFILE Keyword)

**NOTE: The Following Flags May Appear Following CONC Values: c for Calm Hours
m for Missing Hours
b for Both Calm and Missing Hours

**Misc. Inputs: Base Elev. for Pot. Temp. Profile (m MSL) = 247.00 ; Decay Coef. = 0.000 ; Rot. Angle = 0.0
Emission Units = GRAMS/SEC ; Emission Rate Unit Factor = 0.10000E+07
Output Units = MICROGRAMS/M**3

**Approximate Storage Requirements of Model = 3.6 MB of RAM.

**Input Runstream File: F:\WD Passport\2150 hillcrest drive\model\TOG_DIESEL_8_2015-2017_OTHER.DTA

**Output Print File: F:\WD Passport\2150 hillcrest drive\model\TOG_DIESEL_8_2015-2017_OTHER.LST

**File for Summary of Results: F:\WD Passport\2150 hillcrest drive\model\TOG_DIESEL_8_2015-2017_OTHER.SUM

*** MODELOPTS: RegDEFAULT CONC ELEV FLGPOL NODRYDPLT NOWETDPLT URBAN SigA Data

*** METEOROLOGICAL DAYS SELECTED FOR PROCESSING ***
(1=YES; 0=NO)

** CONC OF OTHER IN MICROGRAMS/M**3

**

DATE

NETWORK GROUP ID GRID-ID	AVERAGE CONC	(YYMMDDHH)	RECEPTOR (XR, YR, ZELEV, ZHILL, ZFLAG)	OF TYPE
-----------------------------	--------------	------------	--	---------

ALL HIGH 1ST HIGH VALUE IS	0.11870	ON 17112608: AT (322668.00, 3784375.00, 198.00, 870.40,	0.00) DC
----------------------------	---------	-------------------	--	----------

*** RECEPTOR TYPES: GC = GRIDCART
 GP = GRIDPOLR
 DC = DISCCART
 DP = DISCPOLR

*** AERMOD - VERSION 22112	***	*** Latigo Hillcrest Mixed Use Project	***	12/19/22
*** AERMET - VERSION 18081	***	*** Total Organic Gases (Diesel) / Average Speed Scenario	***	09:51:15
				PAGE 5

*** MODELOPTs: RegDFAULT CONC ELEV FLGPOL NODRYDPLT NOWETDPLT URBAN SigA Data

*** Message Summary : AERMOD Model Execution ***

----- Summary of Total Messages -----

A Total of 0 Fatal Error Message(s)
 A Total of 2 Warning Message(s)
 A Total of 214 Informational Message(s)
 A Total of 26304 Hours Were Processed
 A Total of 0 Calm Hours Identified
 A Total of 214 Missing Hours Identified (0.81 Percent)

***** FATAL ERROR MESSAGES *****
 *** NONE ***

***** WARNING MESSAGES *****
 ME W186 931 MEOPEN: THRESH_1MIN 1-min ASOS wind speed threshold used 0.50
 MX W403 931 PFLCNV: Turbulence data is being used w/o ADJ_U* option SigA Data

*** MODELOPTS: RegDEFAULT CONC ELEV FLGPOL NODRYDPLT NOWETDPLT URBAN SigA Data

*** MODEL SETUP OPTIONS SUMMARY ***

** Model Options Selected:

- * Model Uses Regulatory DEFAULT Options
- * Model Is Setup For Calculation of Average CONCentration Values.
- * NO GAS DEPOSITION Data Provided.
- * NO PARTICLE DEPOSITION Data Provided.
- * Model Uses NO DRY DEPLETION. DDPLETE = F
- * Model Uses NO WET DEPLETION. WETDPLT = F
- * Stack-tip Downwash.
- * Model Accounts for ELEVated Terrain Effects.
- * Use Calms Processing Routine.
- * Use Missing Data Processing Routine.
- * No Exponential Decay.
- * Model Uses URBAN Dispersion Algorithm for the SBL for 163 Source(s),
for Total of 1 Urban Area(s):
Urban Population = 839784.0 ; Urban Roughness Length = 1.000 m
- * Urban Roughness Length of 1.0 Meter Used.
- * CCVR_Sub - Meteorological data includes CCVR substitutions
- * TEMP_Sub - Meteorological data includes TEMP substitutions
- * Model Accepts FLAGPOLE Receptor . Heights.
- * The User Specified a Pollutant Type of: OTHER

**Model Calculates 1 Short Term Average(s) of: 24-HR

**This Run Includes: 163 Source(s); 1 Source Group(s); and 307 Receptor(s)

with: 0 POINT(s), including
0 POINTCAP(s) and 0 POINTHOR(s)
and: 163 VOLUME source(s)
and: 0 AREA type source(s)
and: 0 LINE source(s)
and: 0 RLINE/RLINEXT source(s)
and: 0 OPENPIT source(s)
and: 0 BUOYANT LINE source(s) with a total of 0 line(s)
and: 0 SWPOINT source(s)

**Model Set To Continue RUNning After the Setup Testing.

**The AERMET Input Meteorological Data Version Date: 18081

**Output Options Selected:

- Model Outputs Tables of Highest Short Term Values by Receptor (RECTABLE Keyword)
- Model Outputs External File(s) of High Values for Plotting (PLOTFILE Keyword)
- Model Outputs Separate Summary File of High Ranked Values (SUMMFILE Keyword)

**NOTE: The Following Flags May Appear Following CONC Values: c for Calm Hours
m for Missing Hours
b for Both Calm and Missing Hours

**Misc. Inputs: Base Elev. for Pot. Temp. Profile (m MSL) = 247.00 ; Decay Coef. = 0.000 ; Rot. Angle = 0.0
Emission Units = GRAMS/SEC ; Emission Rate Unit Factor = 0.10000E+07
Output Units = MICROGRAMS/M**3

**Approximate Storage Requirements of Model = 3.6 MB of RAM.

**Input Runstream File: F:\WD Passport\2150 hillcrest drive\model\PM10_24_2015-2017_FIRST.DTA

**Output Print File: F:\WD Passport\2150 hillcrest drive\model\PM10_24_2015-2017_FIRST.LST

**File for Summary of Results: F:\WD Passport\2150 hillcrest drive\model\PM10_24_2015-2017_FIRST.SUM

*** MODELOPTS: RegDEFAULT CONC ELEV FLGPOL NODRYDPLT NOWETDPLT URBAN SigA Data

*** METEOROLOGICAL DAYS SELECTED FOR PROCESSING ***
(1=YES; 0=NO)

** CONC OF OTHER IN MICROGRAMS/M**3

**

DATE

NETWORK GROUP ID GRID-ID	AVERAGE CONC	(YYMMDDHH)	RECEPTOR	(XR, YR, ZELEV, ZHILL, ZFLAG)	OF TYPE
--------------------------------	--------------	------------	----------	-------------------------------	---------

ALL HIGH 1ST HIGH VALUE IS 4.13704m ON 16121124: AT (322682.00, 3784376.00, 198.00, 870.40, 0.00) DC

*** RECEPTOR TYPES: GC = GRIDCART
 GP = GRIDPOLR
 DC = DISCCART
 DP = DISCPOLR

*** AERMOD - VERSION 22112	***	*** Latigo Hillcrest Mixed Use Project	***	12/17/22
*** AERMET - VERSION 18081	***	*** Particulates (PM10) / Average Speed Scenario	***	16:01:42
				PAGE 5

*** MODELOPTs: RegDFAULT CONC ELEV FLGPOL NODRYDPLT NOWETDPLT URBAN SigA Data

*** Message Summary : AERMOD Model Execution ***

----- Summary of Total Messages -----

A Total of 0 Fatal Error Message(s)
 A Total of 2 Warning Message(s)
 A Total of 214 Informational Message(s)
 A Total of 26304 Hours Were Processed
 A Total of 0 Calm Hours Identified
 A Total of 214 Missing Hours Identified (0.81 Percent)

***** FATAL ERROR MESSAGES *****
 *** NONE ***

***** WARNING MESSAGES *****
 ME W186 667 MEOPEN: THRESH_1MIN 1-min ASOS wind speed threshold used 0.50
 MX W403 667 PFLCNV: Turbulence data is being used w/o ADJ_U* option SigA Data

*** MODELOPTS: RegDEFAULT CONC ELEV FLGPOL NODRYDPLT NOWETDPLT URBAN SigA Data

*** MODEL SETUP OPTIONS SUMMARY ***

** Model Options Selected:

- * Model Uses Regulatory DEFAULT Options
- * Model Is Setup For Calculation of Average CONCentration Values.
- * NO GAS DEPOSITION Data Provided.
- * NO PARTICLE DEPOSITION Data Provided.
- * Model Uses NO DRY DEPLETION. DDPLETE = F
- * Model Uses NO WET DEPLETION. WETDPLT = F
- * Stack-tip Downwash.
- * Model Accounts for ELEVated Terrain Effects.
- * Use Calms Processing Routine.
- * Use Missing Data Processing Routine.
- * No Exponential Decay.
- * Model Uses URBAN Dispersion Algorithm for the SBL for 163 Source(s),
for Total of 1 Urban Area(s):
Urban Population = 839784.0 ; Urban Roughness Length = 1.000 m
- * Urban Roughness Length of 1.0 Meter Used.
- * CCVR_Sub - Meteorological data includes CCVR substitutions
- * TEMP_Sub - Meteorological data includes TEMP substitutions
- * Model Accepts FLAGPOLE Receptor . Heights.
- * The User Specified a Pollutant Type of: OTHER

**Model Calculates 1 Short Term Average(s) of: 24-HR

**This Run Includes: 163 Source(s); 1 Source Group(s); and 307 Receptor(s)

with: 0 POINT(s), including
0 POINTCAP(s) and 0 POINTHOR(s)
and: 163 VOLUME source(s)
and: 0 AREA type source(s)
and: 0 LINE source(s)
and: 0 RLINE/RLINEXT source(s)
and: 0 OPENPIT source(s)
and: 0 BUOYANT LINE source(s) with a total of 0 line(s)
and: 0 SWPOINT source(s)

**Model Set To Continue RUNning After the Setup Testing.

**The AERMET Input Meteorological Data Version Date: 18081

**Output Options Selected:

- Model Outputs Tables of Highest Short Term Values by Receptor (RECTABLE Keyword)
- Model Outputs External File(s) of High Values for Plotting (PLOTFILE Keyword)
- Model Outputs Separate Summary File of High Ranked Values (SUMMFILE Keyword)

**NOTE: The Following Flags May Appear Following CONC Values: c for Calm Hours
m for Missing Hours
b for Both Calm and Missing Hours

**Misc. Inputs: Base Elev. for Pot. Temp. Profile (m MSL) = 247.00 ; Decay Coef. = 0.000 ; Rot. Angle = 0.0
Emission Units = GRAMS/SEC ; Emission Rate Unit Factor = 0.10000E+07
Output Units = MICROGRAMS/M**3

**Approximate Storage Requirements of Model = 3.6 MB of RAM.

**Input Runstream File: F:\WD Passport\2150 hillcrest drive\model\PM10_24_2015-2017_SECOND.DTA

**Output Print File: F:\WD Passport\2150 hillcrest drive\model\PM10_24_2015-2017_SECOND.LST

**File for Summary of Results: F:\WD Passport\2150 hillcrest drive\model\PM10_24_2015-2017_SECOND.SUM

*** MODELOPTS: RegDEFAULT CONC ELEV FLGPOL NODRYDPLT NOWETDPLT URBAN SigA Data

*** METEOROLOGICAL DAYS SELECTED FOR PROCESSING ***
(1=YES; 0=NO)

** CONC OF OTHER IN MICROGRAMS/M**3

**

DATE

NETWORK GROUP ID GRID-ID	AVERAGE CONC	(YYMMDDHH)	RECEPTOR	(XR, YR, ZELEV, ZHILL, ZFLAG)	OF TYPE
--------------------------------	--------------	------------	----------	-------------------------------	---------

ALL	HIGH	1ST HIGH VALUE IS	4.04889m ON 16121124: AT (322682.00, 3784376.00, 198.00, 870.40,	3.70) DC
-----	------	-------------------	----------------------------	--	----------

*** RECEPTOR TYPES: GC = GRIDCART
 GP = GRIDPOLR
 DC = DISCCART
 DP = DISCPOLR

*** AERMOD - VERSION 22112	***	*** Latigo Hillcrest Mixed Use Project	***	12/17/22
*** AERMET - VERSION 18081	***	*** Particulates (PM10) / Average Speed Scenario	***	17:15:59
				PAGE 5

*** MODELOPTs: RegDFAULT CONC ELEV FLGPOL NODRYDPLT NOWETDPLT URBAN SigA Data

*** Message Summary : AERMOD Model Execution ***

----- Summary of Total Messages -----

A Total of 0 Fatal Error Message(s)
 A Total of 2 Warning Message(s)
 A Total of 214 Informational Message(s)
 A Total of 26304 Hours Were Processed
 A Total of 0 Calm Hours Identified
 A Total of 214 Missing Hours Identified (0.81 Percent)

***** FATAL ERROR MESSAGES *****
 *** NONE ***

***** WARNING MESSAGES *****
 ME W186 667 MEOPEN: THRESH_1MIN 1-min ASOS wind speed threshold used 0.50
 MX W403 667 PFLCNV: Turbulence data is being used w/o ADJ_U* option SigA Data

*** MODELOPTS: RegDEFAULT CONC ELEV FLGPOL NODRYDPLT NOWETDPLT URBAN SigA Data

*** MODEL SETUP OPTIONS SUMMARY ***

** Model Options Selected:

- * Model Uses Regulatory DEFAULT Options
- * Model Is Setup For Calculation of Average CONCentration Values.
- * NO GAS DEPOSITION Data Provided.
- * NO PARTICLE DEPOSITION Data Provided.
- * Model Uses NO DRY DEPLETION. DDPLETE = F
- * Model Uses NO WET DEPLETION. WETDPLT = F
- * Stack-tip Downwash.
- * Model Accounts for ELEVated Terrain Effects.
- * Use Calms Processing Routine.
- * Use Missing Data Processing Routine.
- * No Exponential Decay.
- * Model Uses URBAN Dispersion Algorithm for the SBL for 163 Source(s),
for Total of 1 Urban Area(s):
Urban Population = 839784.0 ; Urban Roughness Length = 1.000 m
- * Urban Roughness Length of 1.0 Meter Used.
- * CCVR_Sub - Meteorological data includes CCVR substitutions
- * TEMP_Sub - Meteorological data includes TEMP substitutions
- * Model Accepts FLAGPOLE Receptor . Heights.
- * The User Specified a Pollutant Type of: OTHER

**Model Calculates 1 Short Term Average(s) of: 24-HR

**This Run Includes: 163 Source(s); 1 Source Group(s); and 307 Receptor(s)

with: 0 POINT(s), including
0 POINTCAP(s) and 0 POINTHOR(s)
and: 163 VOLUME source(s)
and: 0 AREA type source(s)
and: 0 LINE source(s)
and: 0 RLINE/RLINEXT source(s)
and: 0 OPENPIT source(s)
and: 0 BUOYANT LINE source(s) with a total of 0 line(s)
and: 0 SWPOINT source(s)

**Model Set To Continue RUNning After the Setup Testing.

**The AERMET Input Meteorological Data Version Date: 18081

**Output Options Selected:

- Model Outputs Tables of Highest Short Term Values by Receptor (RECTABLE Keyword)
- Model Outputs External File(s) of High Values for Plotting (PLOTFILE Keyword)
- Model Outputs Separate Summary File of High Ranked Values (SUMMFILE Keyword)

**NOTE: The Following Flags May Appear Following CONC Values: c for Calm Hours
m for Missing Hours
b for Both Calm and Missing Hours

**Misc. Inputs: Base Elev. for Pot. Temp. Profile (m MSL) = 247.00 ; Decay Coef. = 0.000 ; Rot. Angle = 0.0
Emission Units = GRAMS/SEC ; Emission Rate Unit Factor = 0.10000E+07
Output Units = MICROGRAMS/M**3

**Approximate Storage Requirements of Model = 3.6 MB of RAM.

**Input Runstream File: F:\WD Passport\2150 hillcrest drive\model\PM10_24_2015-2017_THIRD.DTA

**Output Print File: F:\WD Passport\2150 hillcrest drive\model\PM10_24_2015-2017_THIRD.LST

**File for Summary of Results: F:\WD Passport\2150 hillcrest drive\model\PM10_24_2015-2017_THIRD.SUM

*** MODELOPTS: RegDEFAULT CONC ELEV FLGPOL NODRYDPLT NOWETDPLT URBAN SigA Data

*** METEOROLOGICAL DAYS SELECTED FOR PROCESSING ***
(1=YES; 0=NO)

** CONC OF OTHER IN MICROGRAMS/M**3

**

DATE

NETWORK GROUP ID GRID-ID	AVERAGE CONC	(YYMMDDHH)	RECEPTOR	(XR, YR, ZELEV, ZHILL, ZFLAG)	OF TYPE
--------------------------------	--------------	------------	----------	-------------------------------	---------

ALL HIGH 1ST HIGH VALUE IS 3.77864m ON 16121124: AT (322682.00, 3784376.00, 198.00, 870.40, 6.80) DC

*** RECEPTOR TYPES: GC = GRIDCART
 GP = GRIDPOLR
 DC = DISCCART
 DP = DISCPOLR

*** AERMOD - VERSION 22112 *** ** Latigo Hillcrest Mixed Use Project *** 12/17/22
 *** AERMET - VERSION 18081 *** ** Particulates (PM10) / Average Speed Scenario *** 17:50:52
 PAGE 5

*** MODELOPTs: RegDFAULT CONC ELEV FLGPOL NODRYDPLT NOWETDPLT URBAN SigA Data

*** Message Summary : AERMOD Model Execution ***

----- Summary of Total Messages -----

A Total of 0 Fatal Error Message(s)
 A Total of 2 Warning Message(s)
 A Total of 214 Informational Message(s)
 A Total of 26304 Hours Were Processed
 A Total of 0 Calm Hours Identified
 A Total of 214 Missing Hours Identified (0.81 Percent)

***** FATAL ERROR MESSAGES *****
 *** NONE ***

***** WARNING MESSAGES *****
 ME W186 667 MEOPEN: THRESH_1MIN 1-min ASOS wind speed threshold used 0.50
 MX W403 667 PFLCNV: Turbulence data is being used w/o ADJ_U* option SigA Data

*** MODELOPTS: RegDEFAULT CONC ELEV FLGPOL NODRYDPLT NOWETDPLT URBAN SigA Data

*** MODEL SETUP OPTIONS SUMMARY ***

** Model Options Selected:

- * Model Uses Regulatory DEFAULT Options
- * Model Is Setup For Calculation of Average CONCentration Values.
- * NO GAS DEPOSITION Data Provided.
- * NO PARTICLE DEPOSITION Data Provided.
- * Model Uses NO DRY DEPLETION. DDPLETE = F
- * Model Uses NO WET DEPLETION. WETDPLT = F
- * Stack-tip Downwash.
- * Model Accounts for ELEVated Terrain Effects.
- * Use Calms Processing Routine.
- * Use Missing Data Processing Routine.
- * No Exponential Decay.
- * Model Uses URBAN Dispersion Algorithm for the SBL for 163 Source(s),
for Total of 1 Urban Area(s):
Urban Population = 839784.0 ; Urban Roughness Length = 1.000 m
- * Urban Roughness Length of 1.0 Meter Used.
- * CCVR_Sub - Meteorological data includes CCVR substitutions
- * TEMP_Sub - Meteorological data includes TEMP substitutions
- * Model Accepts FLAGPOLE Receptor . Heights.
- * The User Specified a Pollutant Type of: OTHER

**Model Calculates 1 Short Term Average(s) of: 24-HR

**This Run Includes: 163 Source(s); 1 Source Group(s); and 307 Receptor(s)

with: 0 POINT(s), including
0 POINTCAP(s) and 0 POINTHOR(s)
and: 163 VOLUME source(s)
and: 0 AREA type source(s)
and: 0 LINE source(s)
and: 0 RLINE/RLINEXT source(s)
and: 0 OPENPIT source(s)
and: 0 BUOYANT LINE source(s) with a total of 0 line(s)
and: 0 SWPOINT source(s)

**Model Set To Continue RUNning After the Setup Testing.

**The AERMET Input Meteorological Data Version Date: 18081

**Output Options Selected:

- Model Outputs Tables of Highest Short Term Values by Receptor (RECTABLE Keyword)
- Model Outputs External File(s) of High Values for Plotting (PLOTFILE Keyword)
- Model Outputs Separate Summary File of High Ranked Values (SUMMFILE Keyword)

**NOTE: The Following Flags May Appear Following CONC Values: c for Calm Hours
m for Missing Hours
b for Both Calm and Missing Hours

**Misc. Inputs: Base Elev. for Pot. Temp. Profile (m MSL) = 247.00 ; Decay Coef. = 0.000 ; Rot. Angle = 0.0
Emission Units = GRAMS/SEC ; Emission Rate Unit Factor = 0.10000E+07
Output Units = MICROGRAMS/M**3

**Approximate Storage Requirements of Model = 3.6 MB of RAM.

**Input Runstream File: F:\WD Passport\2150 hillcrest drive\model\PM10_24_2015-2017_FOURTH.DTA

**Output Print File: F:\WD Passport\2150 hillcrest drive\model\PM10_24_2015-2017_FOURTH.LST

**File for Summary of Results: F:\WD Passport\2150 hillcrest drive\model\PM10_24_2015-2017_FOURTH.SUM

*** MODELOPTS: RegDEFAULT CONC ELEV FLGPOL NODRYDPLT NOWETDPLT URBAN SigA Data

*** METEOROLOGICAL DAYS SELECTED FOR PROCESSING ***
(1=YES; 0=NO)

** CONC OF OTHER IN MICROGRAMS/M**3

**

DATE

NETWORK GROUP ID GRID-ID	AVERAGE CONC	(YYMMDDHH)	RECEPTOR	(XR, YR, ZELEV, ZHILL, ZFLAG)	OF TYPE
--------------------------------	--------------	------------	----------	-------------------------------	---------

ALL	HIGH	1ST HIGH VALUE IS	3.51763m ON 15092324: AT (322682.00, 3784376.00, 198.00, 870.40,	9.90) DC
-----	------	-------------------	----------------------------	--	----------

*** RECEPTOR TYPES: GC = GRIDCART
 GP = GRIDPOLR
 DC = DISCCART
 DP = DISCPOLR

*** AERMOD - VERSION 22112	***	*** Latigo Hillcrest Mixed Use Project	***	12/18/22
*** AERMET - VERSION 18081	***	*** Particulates (PM10) / Average Speed Scenario	***	08:39:12
				PAGE 5

*** MODELOPTs: RegDFAULT CONC ELEV FLGPOL NODRYDPLT NOWETDPLT URBAN SigA Data

*** Message Summary : AERMOD Model Execution ***

----- Summary of Total Messages -----

A Total of 0 Fatal Error Message(s)
 A Total of 2 Warning Message(s)
 A Total of 214 Informational Message(s)
 A Total of 26304 Hours Were Processed
 A Total of 0 Calm Hours Identified
 A Total of 214 Missing Hours Identified (0.81 Percent)

***** FATAL ERROR MESSAGES *****
 *** NONE ***

***** WARNING MESSAGES *****
 ME W186 667 MEOPEN: THRESH_1MIN 1-min ASOS wind speed threshold used 0.50
 MX W403 667 PFLCNV: Turbulence data is being used w/o ADJ_U* option SigA Data

*** MODELOPTS: RegDEFAULT CONC ELEV FLGPOL NODRYDPLT NOWETDPLT URBAN SigA Data

*** MODEL SETUP OPTIONS SUMMARY ***

** Model Options Selected:

- * Model Uses Regulatory DEFAULT Options
- * Model Is Setup For Calculation of Average CONCentration Values.
- * NO GAS DEPOSITION Data Provided.
- * NO PARTICLE DEPOSITION Data Provided.
- * Model Uses NO DRY DEPLETION. DDPLETE = F
- * Model Uses NO WET DEPLETION. WETDPLT = F
- * Stack-tip Downwash.
- * Model Accounts for ELEVated Terrain Effects.
- * Use Calms Processing Routine.
- * Use Missing Data Processing Routine.
- * No Exponential Decay.
- * Model Uses URBAN Dispersion Algorithm for the SBL for 163 Source(s),
for Total of 1 Urban Area(s):
Urban Population = 839784.0 ; Urban Roughness Length = 1.000 m
- * Urban Roughness Length of 1.0 Meter Used.
- * CCVR_Sub - Meteorological data includes CCVR substitutions
- * TEMP_Sub - Meteorological data includes TEMP substitutions
- * Model Accepts FLAGPOLE Receptor . Heights.
- * The User Specified a Pollutant Type of: OTHER

**Model Calculates ANNUAL Averages Only

**This Run Includes: 163 Source(s); 1 Source Group(s); and 307 Receptor(s)

with: 0 POINT(s), including
0 POINTCAP(s) and 0 POINTHOR(s)
and: 163 VOLUME source(s)
and: 0 AREA type source(s)
and: 0 LINE source(s)
and: 0 RLINE/RLINEXT source(s)
and: 0 OPENPIT source(s)
and: 0 BUOYANT LINE source(s) with a total of 0 line(s)
and: 0 SWPOINT source(s)

**Model Set To Continue RUNning After the Setup Testing.

**The AERMET Input Meteorological Data Version Date: 18081

**Output Options Selected:

- Model Outputs Tables of ANNUAL Averages by Receptor
- Model Outputs External File(s) of High Values for Plotting (PLOTFILE Keyword)
- Model Outputs Separate Summary File of High Ranked Values (SUMMFILE Keyword)

**NOTE: The Following Flags May Appear Following CONC Values: c for Calm Hours
m for Missing Hours
b for Both Calm and Missing Hours

**Misc. Inputs: Base Elev. for Pot. Temp. Profile (m MSL) = 247.00 ; Decay Coef. = 0.000 ; Rot. Angle = 0.0
Emission Units = GRAMS/SEC ; Emission Rate Unit Factor = 0.10000E+07
Output Units = MICROGRAMS/M**3

**Approximate Storage Requirements of Model = 3.6 MB of RAM.

**Input Runstream File: F:\WD Passport\2150 hillcrest drive\model\PM10_A_2015-2017_FIRST.DTA

**Output Print File: F:\WD Passport\2150 hillcrest drive\model\PM10_A_2015-2017_FIRST.LST

**File for Summary of Results: F:\WD Passport\2150 hillcrest drive\model\PM10_A_2015-2017_FIRST.SUM

*** MODELOPTS: RegDEFAULT CONC ELEV FLGPOL NODRYDPLT NOWETDPLT URBAN SigA Data

*** METEOROLOGICAL DAYS SELECTED FOR PROCESSING ***
(1=YES; 0=NO)

GROUP ID	AVERAGE CONC	RECEPTOR (XR, YR, ZELEV, ZHILL, ZFLAG)	OF TYPE	NETWORK GRID-ID
ALL	1ST HIGHEST VALUE IS	2.45088 AT (322682.00, 3784376.00, 198.00, 870.40,	0.00)	DC
	2ND HIGHEST VALUE IS	2.38732 AT (322689.00, 3784376.00, 198.00, 870.40,	0.00)	DC
	3RD HIGHEST VALUE IS	2.33699 AT (322696.00, 3784376.00, 198.00, 870.40,	0.00)	DC
	4TH HIGHEST VALUE IS	2.29557 AT (322703.00, 3784376.00, 198.00, 870.40,	0.00)	DC
	5TH HIGHEST VALUE IS	2.28261 AT (322682.00, 3784382.00, 198.00, 870.40,	0.00)	DC
	6TH HIGHEST VALUE IS	2.25412 AT (322717.00, 3784375.00, 198.00, 870.40,	0.00)	DC
	7TH HIGHEST VALUE IS	2.22990 AT (322689.00, 3784382.00, 198.00, 870.40,	0.00)	DC
	8TH HIGHEST VALUE IS	2.22602 AT (322724.00, 3784375.00, 198.00, 870.40,	0.00)	DC
	9TH HIGHEST VALUE IS	2.20014 AT (322731.00, 3784375.00, 198.00, 870.40,	0.00)	DC
	10TH HIGHEST VALUE IS	2.18695 AT (322696.00, 3784382.00, 198.00, 870.40,	0.00)	DC

*** RECEPTOR TYPES: GC = GRIDCART
 GP = GRIDPOLR
 DC = DISCCART
 DP = DISCPOLR

*** AERMOD - VERSION 22112 *** ** Latigo Hillcrest Mixed Use Project *** 12/18/22
 *** AERMET - VERSION 18081 *** ** Particulates (PM10) / Average Speed Scenario *** 09:59:18
 PAGE 5

*** MODELOPTs: RegDFault CONC ELEV FLGPOL NODRYDPLT NOWETDPLT URBAN SigA Data

*** Message Summary : AERMOD Model Execution ***

----- Summary of Total Messages -----

A Total of 0 Fatal Error Message(s)
 A Total of 2 Warning Message(s)
 A Total of 214 Informational Message(s)
 A Total of 26304 Hours Were Processed
 A Total of 0 Calm Hours Identified
 A Total of 214 Missing Hours Identified (0.81 Percent)

***** FATAL ERROR MESSAGES *****
 *** NONE ***

***** WARNING MESSAGES *****
 ME W186 667 MEOPEN: THRESH_1MIN 1-min ASOS wind speed threshold used 0.50
 MX W403 667 PFLCNV: Turbulence data is being used w/o ADJ_U* option SigA Data

*** MODELOPTS: RegDEFAULT CONC ELEV FLGPOL NODRYDPLT NOWETDPLT URBAN SigA Data

*** MODEL SETUP OPTIONS SUMMARY ***

** Model Options Selected:

- * Model Uses Regulatory DEFAULT Options
- * Model Is Setup For Calculation of Average CONCentration Values.
- * NO GAS DEPOSITION Data Provided.
- * NO PARTICLE DEPOSITION Data Provided.
- * Model Uses NO DRY DEPLETION. DDPLETE = F
- * Model Uses NO WET DEPLETION. WETDPLT = F
- * Stack-tip Downwash.
- * Model Accounts for ELEVated Terrain Effects.
- * Use Calms Processing Routine.
- * Use Missing Data Processing Routine.
- * No Exponential Decay.
- * Model Uses URBAN Dispersion Algorithm for the SBL for 163 Source(s),
for Total of 1 Urban Area(s):
Urban Population = 839784.0 ; Urban Roughness Length = 1.000 m
- * Urban Roughness Length of 1.0 Meter Used.
- * CCVR_Sub - Meteorological data includes CCVR substitutions
- * TEMP_Sub - Meteorological data includes TEMP substitutions
- * Model Accepts FLAGPOLE Receptor . Heights.
- * The User Specified a Pollutant Type of: OTHER

**Model Calculates ANNUAL Averages Only

**This Run Includes: 163 Source(s); 1 Source Group(s); and 307 Receptor(s)

with: 0 POINT(s), including
0 POINTCAP(s) and 0 POINTHOR(s)
and: 163 VOLUME source(s)
and: 0 AREA type source(s)
and: 0 LINE source(s)
and: 0 RLINE/RLINEXT source(s)
and: 0 OPENPIT source(s)
and: 0 BUOYANT LINE source(s) with a total of 0 line(s)
and: 0 SWPOINT source(s)

**Model Set To Continue RUNning After the Setup Testing.

**The AERMET Input Meteorological Data Version Date: 18081

**Output Options Selected:

- Model Outputs Tables of ANNUAL Averages by Receptor
- Model Outputs External File(s) of High Values for Plotting (PLOTFILE Keyword)
- Model Outputs Separate Summary File of High Ranked Values (SUMMFILE Keyword)

**NOTE: The Following Flags May Appear Following CONC Values: c for Calm Hours
m for Missing Hours
b for Both Calm and Missing Hours

**Misc. Inputs: Base Elev. for Pot. Temp. Profile (m MSL) = 247.00 ; Decay Coef. = 0.000 ; Rot. Angle = 0.0
Emission Units = GRAMS/SEC ; Emission Rate Unit Factor = 0.10000E+07
Output Units = MICROGRAMS/M**3

**Approximate Storage Requirements of Model = 3.6 MB of RAM.

**Input Runstream File: F:\WD Passport\2150 hillcrest drive\model\PM10_A_2015-2017_SECOND.DTA

**Output Print File: F:\WD Passport\2150 hillcrest drive\model\PM10_A_2015-2017_SECOND.LST

**File for Summary of Results: F:\WD Passport\2150 hillcrest drive\model\PM10_A_2015-2017_SECOND.SUM

*** MODELOPTS: RegDEFAULT CONC ELEV FLGPOL NODRYDPLT NOWETDPLT URBAN SigA Data

*** METEOROLOGICAL DAYS SELECTED FOR PROCESSING ***
(1=YES; 0=NO)

GROUP ID	AVERAGE CONC	RECEPTOR (XR, YR, ZELEV, ZHILL, ZFLAG)	OF TYPE	NETWORK GRID-ID
ALL	1ST HIGHEST VALUE IS	2.37411 AT (322682.00, 3784376.00, 198.00, 870.40,	3.70)	DC
	2ND HIGHEST VALUE IS	2.32018 AT (322689.00, 3784376.00, 198.00, 870.40,	3.70)	DC
	3RD HIGHEST VALUE IS	2.27589 AT (322696.00, 3784376.00, 198.00, 870.40,	3.70)	DC
	4TH HIGHEST VALUE IS	2.23836 AT (322703.00, 3784376.00, 198.00, 870.40,	3.70)	DC
	5TH HIGHEST VALUE IS	2.21911 AT (322682.00, 3784382.00, 198.00, 870.40,	3.70)	DC
	6TH HIGHEST VALUE IS	2.20017 AT (322717.00, 3784375.00, 198.00, 870.40,	3.70)	DC
	7TH HIGHEST VALUE IS	2.17343 AT (322724.00, 3784375.00, 198.00, 870.40,	3.70)	DC
	8TH HIGHEST VALUE IS	2.17298 AT (322689.00, 3784382.00, 198.00, 870.40,	3.70)	DC
	9TH HIGHEST VALUE IS	2.14858 AT (322731.00, 3784375.00, 198.00, 870.40,	3.70)	DC
	10TH HIGHEST VALUE IS	2.13427 AT (322696.00, 3784382.00, 198.00, 870.40,	3.70)	DC

*** RECEPTOR TYPES: GC = GRIDCART
 GP = GRIDPOLR
 DC = DISCCART
 DP = DISCPOLR

*** AERMOD - VERSION 22112 *** ** Latigo Hillcrest Mixed Use Project *** 12/18/22
 *** AERMET - VERSION 18081 *** ** Particulates (PM10) / Average Speed Scenario *** 11:26:33
 PAGE 5

*** MODELOPTs: RegDFault CONC ELEV FLGPOL NODRYDPLT NOWETDPLT URBAN SigA Data

*** Message Summary : AERMOD Model Execution ***

----- Summary of Total Messages -----

A Total of 0 Fatal Error Message(s)
 A Total of 2 Warning Message(s)
 A Total of 214 Informational Message(s)
 A Total of 26304 Hours Were Processed
 A Total of 0 Calm Hours Identified
 A Total of 214 Missing Hours Identified (0.81 Percent)

***** FATAL ERROR MESSAGES *****
 *** NONE ***

***** WARNING MESSAGES *****
 ME W186 667 MEOPEN: THRESH_1MIN 1-min ASOS wind speed threshold used 0.50
 MX W403 667 PFLCNV: Turbulence data is being used w/o ADJ_U* option SigA Data

*** MODELOPTS: RegDEFAULT CONC ELEV FLGPOL NODRYDPLT NOWETDPLT URBAN SigA Data

*** MODEL SETUP OPTIONS SUMMARY ***

** Model Options Selected:

- * Model Uses Regulatory DEFAULT Options
- * Model Is Setup For Calculation of Average CONCentration Values.
- * NO GAS DEPOSITION Data Provided.
- * NO PARTICLE DEPOSITION Data Provided.
- * Model Uses NO DRY DEPLETION. DDPLETE = F
- * Model Uses NO WET DEPLETION. WETDPLT = F
- * Stack-tip Downwash.
- * Model Accounts for ELEVated Terrain Effects.
- * Use Calms Processing Routine.
- * Use Missing Data Processing Routine.
- * No Exponential Decay.
- * Model Uses URBAN Dispersion Algorithm for the SBL for 163 Source(s),
for Total of 1 Urban Area(s):
Urban Population = 839784.0 ; Urban Roughness Length = 1.000 m
- * Urban Roughness Length of 1.0 Meter Used.
- * CCVR_Sub - Meteorological data includes CCVR substitutions
- * TEMP_Sub - Meteorological data includes TEMP substitutions
- * Model Accepts FLAGPOLE Receptor . Heights.
- * The User Specified a Pollutant Type of: OTHER

**Model Calculates ANNUAL Averages Only

**This Run Includes: 163 Source(s); 1 Source Group(s); and 307 Receptor(s)

with: 0 POINT(s), including
0 POINTCAP(s) and 0 POINTHOR(s)
and: 163 VOLUME source(s)
and: 0 AREA type source(s)
and: 0 LINE source(s)
and: 0 RLINE/RLINEXT source(s)
and: 0 OPENPIT source(s)
and: 0 BUOYANT LINE source(s) with a total of 0 line(s)
and: 0 SWPOINT source(s)

**Model Set To Continue RUNning After the Setup Testing.

**The AERMET Input Meteorological Data Version Date: 18081

**Output Options Selected:

- Model Outputs Tables of ANNUAL Averages by Receptor
- Model Outputs External File(s) of High Values for Plotting (PLOTFILE Keyword)
- Model Outputs Separate Summary File of High Ranked Values (SUMMFILE Keyword)

**NOTE: The Following Flags May Appear Following CONC Values: c for Calm Hours
m for Missing Hours
b for Both Calm and Missing Hours

**Misc. Inputs: Base Elev. for Pot. Temp. Profile (m MSL) = 247.00 ; Decay Coef. = 0.000 ; Rot. Angle = 0.0
Emission Units = GRAMS/SEC ; Emission Rate Unit Factor = 0.10000E+07
Output Units = MICROGRAMS/M**3

**Approximate Storage Requirements of Model = 3.6 MB of RAM.

**Input Runstream File: F:\WD Passport\2150 hillcrest drive\model\PM10_A_2015-2017_THIRD.DTA

**Output Print File: F:\WD Passport\2150 hillcrest drive\model\PM10_A_2015-2017_THIRD.LST

**File for Summary of Results: F:\WD Passport\2150 hillcrest drive\model\PM10_A_2015-2017_THIRD.SUM

*** MODELOPTS: RegDEFAULT CONC ELEV FLGPOL NODRYDPLT NOWETDPLT URBAN SigA Data

*** METEOROLOGICAL DAYS SELECTED FOR PROCESSING ***
(1=YES; 0=NO)

GROUP ID	AVERAGE CONC	RECEPTOR (XR, YR, ZELEV, ZHILL, ZFLAG)	OF TYPE	NETWORK GRID-ID
ALL	1ST HIGHEST VALUE IS	2.17353 AT (322682.00, 3784376.00, 198.00, 870.40,	6.80)	DC
	2ND HIGHEST VALUE IS	2.14116 AT (322689.00, 3784376.00, 198.00, 870.40,	6.80)	DC
	3RD HIGHEST VALUE IS	2.11138 AT (322696.00, 3784376.00, 198.00, 870.40,	6.80)	DC
	4TH HIGHEST VALUE IS	2.08391 AT (322703.00, 3784376.00, 198.00, 870.40,	6.80)	DC
	5TH HIGHEST VALUE IS	2.05438 AT (322717.00, 3784375.00, 198.00, 870.40,	6.80)	DC
	6TH HIGHEST VALUE IS	2.05055 AT (322682.00, 3784382.00, 198.00, 870.40,	6.80)	DC
	7TH HIGHEST VALUE IS	2.03118 AT (322724.00, 3784375.00, 198.00, 870.40,	6.80)	DC
	8TH HIGHEST VALUE IS	2.02024 AT (322689.00, 3784382.00, 198.00, 870.40,	6.80)	DC
	9TH HIGHEST VALUE IS	2.00868 AT (322731.00, 3784375.00, 198.00, 870.40,	6.80)	DC
	10TH HIGHEST VALUE IS	1.99240 AT (322696.00, 3784382.00, 198.00, 870.40,	6.80)	DC

*** RECEPTOR TYPES: GC = GRIDCART
 GP = GRIDPOLR
 DC = DISCCART
 DP = DISCPOLR

*** AERMOD - VERSION 22112 *** ** Latigo Hillcrest Mixed Use Project *** 12/18/22
 *** AERMET - VERSION 18081 *** ** Particulates (PM10) / Average Speed Scenario *** 11:59:05
 PAGE 5

*** MODELOPTs: RegDFault CONC ELEV FLGPOL NODRYDPLT NOWETDPLT URBAN SigA Data

*** Message Summary : AERMOD Model Execution ***

----- Summary of Total Messages -----

A Total of 0 Fatal Error Message(s)
 A Total of 2 Warning Message(s)
 A Total of 214 Informational Message(s)
 A Total of 26304 Hours Were Processed
 A Total of 0 Calm Hours Identified
 A Total of 214 Missing Hours Identified (0.81 Percent)

***** FATAL ERROR MESSAGES *****
 *** NONE ***

***** WARNING MESSAGES *****
 ME W186 667 MEOPEN: THRESH_1MIN 1-min ASOS wind speed threshold used 0.50
 MX W403 667 PFLCNV: Turbulence data is being used w/o ADJ_U* option SigA Data

*** MODELOPTs: RegDEFAULT CONC ELEV FLGPOL NODRYDPLT NOWETDPLT URBAN SigA Data

*** MODEL SETUP OPTIONS SUMMARY ***

** Model Options Selected:

- * Model Uses Regulatory DEFAULT Options
- * Model Is Setup For Calculation of Average CONCentration Values.
- * NO GAS DEPOSITION Data Provided.
- * NO PARTICLE DEPOSITION Data Provided.
- * Model Uses NO DRY DEPLETION. DDPLETE = F
- * Model Uses NO WET DEPLETION. WETDPLT = F
- * Stack-tip Downwash.
- * Model Accounts for ELEVated Terrain Effects.
- * Use Calms Processing Routine.
- * Use Missing Data Processing Routine.
- * No Exponential Decay.
- * Model Uses URBAN Dispersion Algorithm for the SBL for 163 Source(s),
for Total of 1 Urban Area(s):
Urban Population = 839784.0 ; Urban Roughness Length = 1.000 m
- * Urban Roughness Length of 1.0 Meter Used.
- * CCVR_Sub - Meteorological data includes CCVR substitutions
- * TEMP_Sub - Meteorological data includes TEMP substitutions
- * Model Accepts FLAGPOLE Receptor . Heights.
- * The User Specified a Pollutant Type of: OTHER

**Model Calculates ANNUAL Averages Only

**This Run Includes: 163 Source(s); 1 Source Group(s); and 307 Receptor(s)

with: 0 POINT(s), including
0 POINTCAP(s) and 0 POINTHOR(s)
and: 163 VOLUME source(s)
and: 0 AREA type source(s)
and: 0 LINE source(s)
and: 0 RLINE/RLINEXT source(s)
and: 0 OPENPIT source(s)
and: 0 BUOYANT LINE source(s) with a total of 0 line(s)
and: 0 SWPOINT source(s)

**Model Set To Continue RUNning After the Setup Testing.

**The AERMET Input Meteorological Data Version Date: 18081

**Output Options Selected:

- Model Outputs Tables of ANNUAL Averages by Receptor
- Model Outputs External File(s) of High Values for Plotting (PLOTFILE Keyword)
- Model Outputs Separate Summary File of High Ranked Values (SUMMFILE Keyword)

**NOTE: The Following Flags May Appear Following CONC Values: c for Calm Hours
m for Missing Hours
b for Both Calm and Missing Hours

**Misc. Inputs: Base Elev. for Pot. Temp. Profile (m MSL) = 247.00 ; Decay Coef. = 0.000 ; Rot. Angle = 0.0
Emission Units = GRAMS/SEC ; Emission Rate Unit Factor = 0.10000E+07
Output Units = MICROGRAMS/M**3

**Approximate Storage Requirements of Model = 3.6 MB of RAM.

**Input Runstream File: F:\WD Passport\2150 hillcrest drive\model\PM10_A_2015-2017_FOURTH.DTA

**Output Print File: F:\WD Passport\2150 hillcrest drive\model\PM10_A_2015-2017_FOURTH.LST

**File for Summary of Results: F:\WD Passport\2150 hillcrest drive\model\PM10_A_2015-2017_FOURTH.SUM

*** MODELOPTs: RegDEFAULT CONC ELEV FLGPOL NODRYDPLT NOWETDPLT URBAN SigA Data

*** METEOROLOGICAL DAYS SELECTED FOR PROCESSING ***
(1=YES; 0=NO)

GROUP ID	AVERAGE CONC	RECEPTOR (XR, YR, ZELEV, ZHILL, ZFLAG)	OF TYPE	NETWORK GRID-ID
ALL	1ST HIGHEST VALUE IS	1.84265 AT (322682.00, 3784376.00, 198.00, 870.40,	9.90)	DC
	2ND HIGHEST VALUE IS	1.82650 AT (322689.00, 3784376.00, 198.00, 870.40,	9.90)	DC
	3RD HIGHEST VALUE IS	1.80893 AT (322696.00, 3784376.00, 198.00, 870.40,	9.90)	DC
	4TH HIGHEST VALUE IS	1.79038 AT (322703.00, 3784376.00, 198.00, 870.40,	9.90)	DC
	5TH HIGHEST VALUE IS	1.76598 AT (322717.00, 3784375.00, 198.00, 870.40,	9.90)	DC
	6TH HIGHEST VALUE IS	1.75843 AT (322682.00, 3784382.00, 198.00, 870.40,	9.90)	DC
	7TH HIGHEST VALUE IS	1.74543 AT (322724.00, 3784375.00, 198.00, 870.40,	9.90)	DC
	8TH HIGHEST VALUE IS	1.74128 AT (322689.00, 3784382.00, 198.00, 870.40,	9.90)	DC
	9TH HIGHEST VALUE IS	1.72423 AT (322731.00, 3784375.00, 198.00, 870.40,	9.90)	DC
	10TH HIGHEST VALUE IS	1.72314 AT (322696.00, 3784382.00, 198.00, 870.40,	9.90)	DC

*** RECEPTOR TYPES: GC = GRIDCART
 GP = GRIDPOLR
 DC = DISCCART
 DP = DISCPOLR

*** AERMOD - VERSION 22112 *** ** Latigo Hillcrest Mixed Use Project *** 12/18/22
 *** AERMET - VERSION 18081 *** ** Particulates (PM10) / Average Speed Scenario *** 12:37:46
 PAGE 5

*** MODELOPTs: RegDFault CONC ELEV FLGPOL NODRYDPLT NOWETDPLT URBAN SigA Data

*** Message Summary : AERMOD Model Execution ***

----- Summary of Total Messages -----

A Total of 0 Fatal Error Message(s)
 A Total of 2 Warning Message(s)
 A Total of 214 Informational Message(s)
 A Total of 26304 Hours Were Processed
 A Total of 0 Calm Hours Identified
 A Total of 214 Missing Hours Identified (0.81 Percent)

***** FATAL ERROR MESSAGES *****
 *** NONE ***

***** WARNING MESSAGES *****
 ME W186 667 MEOPEN: THRESH_1MIN 1-min ASOS wind speed threshold used 0.50
 MX W403 667 PFLCNV: Turbulence data is being used w/o ADJ_U* option SigA Data

*** MODELOPTS: RegDEFAULT CONC ELEV FLGPOL NODRYDPLT NOWETDPLT URBAN SigA Data

*** MODEL SETUP OPTIONS SUMMARY ***

** Model Options Selected:

- * Model Uses Regulatory DEFAULT Options
- * Model Is Setup For Calculation of Average CONCentration Values.
- * NO GAS DEPOSITION Data Provided.
- * NO PARTICLE DEPOSITION Data Provided.
- * Model Uses NO DRY DEPLETION. DDPLETE = F
- * Model Uses NO WET DEPLETION. WETDPLT = F
- * Stack-tip Downwash.
- * Model Accounts for ELEVated Terrain Effects.
- * Use Calms Processing Routine.
- * Use Missing Data Processing Routine.
- * No Exponential Decay.
- * Model Uses URBAN Dispersion Algorithm for the SBL for 163 Source(s),
for Total of 1 Urban Area(s):
Urban Population = 839784.0 ; Urban Roughness Length = 1.000 m
- * Urban Roughness Length of 1.0 Meter Used.
- * CCVR_Sub - Meteorological data includes CCVR substitutions
- * TEMP_Sub - Meteorological data includes TEMP substitutions
- * Model Accepts FLAGPOLE Receptor . Heights.
- * The User Specified a Pollutant Type of: OTHER

**Model Calculates ANNUAL Averages Only

**This Run Includes: 163 Source(s); 1 Source Group(s); and 307 Receptor(s)

with: 0 POINT(s), including
0 POINTCAP(s) and 0 POINTHOR(s)
and: 163 VOLUME source(s)
and: 0 AREA type source(s)
and: 0 LINE source(s)
and: 0 RLINE/RLINEXT source(s)
and: 0 OPENPIT source(s)
and: 0 BUOYANT LINE source(s) with a total of 0 line(s)
and: 0 SWPOINT source(s)

**Model Set To Continue RUNning After the Setup Testing.

**The AERMET Input Meteorological Data Version Date: 18081

**Output Options Selected:

- Model Outputs Tables of ANNUAL Averages by Receptor
- Model Outputs External File(s) of High Values for Plotting (PLOTFILE Keyword)
- Model Outputs Separate Summary File of High Ranked Values (SUMMFILE Keyword)

**NOTE: The Following Flags May Appear Following CONC Values: c for Calm Hours
m for Missing Hours
b for Both Calm and Missing Hours

**Misc. Inputs: Base Elev. for Pot. Temp. Profile (m MSL) = 247.00 ; Decay Coef. = 0.000 ; Rot. Angle = 0.0
Emission Units = GRAMS/SEC ; Emission Rate Unit Factor = 0.10000E+07
Output Units = MICROGRAMS/M**3

**Approximate Storage Requirements of Model = 3.6 MB of RAM.

**Input Runstream File: F:\WD Passport\2150 hillcrest drive\model\PM2.5_A_2015-2017_FIRST.DTA

**Output Print File: F:\WD Passport\2150 hillcrest drive\model\PM2.5_A_2015-2017_FIRST.LST

**File for Summary of Results: F:\WD Passport\2150 hillcrest drive\model\PM2.5_A_2015-2017_FIRST.SUM

*** MODELOPTS: RegDEFAULT CONC ELEV FLGPOL NODRYDPLT NOWETDPLT URBAN SigA Data

*** METEOROLOGICAL DAYS SELECTED FOR PROCESSING ***
(1=YES; 0=NO)

GROUP ID	AVERAGE CONC	RECEPTOR (XR, YR, ZELEV, ZHILL, ZFLAG)	OF TYPE	NETWORK GRID-ID
ALL	1ST HIGHEST VALUE IS 0.72152 AT (322682.00, 3784376.00, 198.00, 870.40, 0.00)		DC	
	2ND HIGHEST VALUE IS 0.69876 AT (322689.00, 3784376.00, 198.00, 870.40, 0.00)		DC	
	3RD HIGHEST VALUE IS 0.68096 AT (322696.00, 3784376.00, 198.00, 870.40, 0.00)		DC	
	4TH HIGHEST VALUE IS 0.67025 AT (322682.00, 3784382.00, 198.00, 870.40, 0.00)		DC	
	5TH HIGHEST VALUE IS 0.66651 AT (322703.00, 3784376.00, 198.00, 870.40, 0.00)		DC	
	6TH HIGHEST VALUE IS 0.65148 AT (322689.00, 3784382.00, 198.00, 870.40, 0.00)		DC	
	7TH HIGHEST VALUE IS 0.65117 AT (322717.00, 3784375.00, 198.00, 870.40, 0.00)		DC	
	8TH HIGHEST VALUE IS 0.64183 AT (322724.00, 3784375.00, 198.00, 870.40, 0.00)		DC	
	9TH HIGHEST VALUE IS 0.63926 AT (322634.00, 3784412.00, 198.00, 870.40, 0.00)		DC	
	10TH HIGHEST VALUE IS 0.63638 AT (322696.00, 3784382.00, 198.00, 870.40, 0.00)		DC	

*** RECEPTOR TYPES: GC = GRIDCART
 GP = GRIDPOLR
 DC = DISCCART
 DP = DISCPOLR

*** AERMOD - VERSION 22112 *** ** Latigo Hillcrest Mixed Use Project *** 12/18/22
 *** AERMET - VERSION 18081 *** ** Particulates (PM2.5) / Average Speed Scenario *** 13:08:51
 PAGE 5

*** MODELOPTs: RegDFault CONC ELEV FLGPOL NODRYDPLT NOWETDPLT URBAN SigA Data

*** Message Summary : AERMOD Model Execution ***

----- Summary of Total Messages -----

A Total of 0 Fatal Error Message(s)
 A Total of 2 Warning Message(s)
 A Total of 214 Informational Message(s)
 A Total of 26304 Hours Were Processed
 A Total of 0 Calm Hours Identified
 A Total of 214 Missing Hours Identified (0.81 Percent)

***** FATAL ERROR MESSAGES *****
 *** NONE ***

***** WARNING MESSAGES *****
 ME W186 667 MEOPEN: THRESH_1MIN 1-min ASOS wind speed threshold used 0.50
 MX W403 667 PFLCNV: Turbulence data is being used w/o ADJ_U* option SigA Data

*** MODELOPTS: RegDEFAULT CONC ELEV FLGPOL NODRYDPLT NOWETDPLT URBAN SigA Data

*** MODEL SETUP OPTIONS SUMMARY ***

** Model Options Selected:

- * Model Uses Regulatory DEFAULT Options
- * Model Is Setup For Calculation of Average CONCentration Values.
- * NO GAS DEPOSITION Data Provided.
- * NO PARTICLE DEPOSITION Data Provided.
- * Model Uses NO DRY DEPLETION. DDPLETE = F
- * Model Uses NO WET DEPLETION. WETDPLT = F
- * Stack-tip Downwash.
- * Model Accounts for ELEVated Terrain Effects.
- * Use Calms Processing Routine.
- * Use Missing Data Processing Routine.
- * No Exponential Decay.
- * Model Uses URBAN Dispersion Algorithm for the SBL for 163 Source(s),
for Total of 1 Urban Area(s):
Urban Population = 839784.0 ; Urban Roughness Length = 1.000 m
- * Urban Roughness Length of 1.0 Meter Used.
- * CCVR_Sub - Meteorological data includes CCVR substitutions
- * TEMP_Sub - Meteorological data includes TEMP substitutions
- * Model Accepts FLAGPOLE Receptor . Heights.
- * The User Specified a Pollutant Type of: OTHER

**Model Calculates ANNUAL Averages Only

**This Run Includes: 163 Source(s); 1 Source Group(s); and 307 Receptor(s)

with: 0 POINT(s), including
0 POINTCAP(s) and 0 POINTHOR(s)
and: 163 VOLUME source(s)
and: 0 AREA type source(s)
and: 0 LINE source(s)
and: 0 RLINE/RLINEXT source(s)
and: 0 OPENPIT source(s)
and: 0 BUOYANT LINE source(s) with a total of 0 line(s)
and: 0 SWPOINT source(s)

**Model Set To Continue RUNning After the Setup Testing.

**The AERMET Input Meteorological Data Version Date: 18081

**Output Options Selected:

- Model Outputs Tables of ANNUAL Averages by Receptor
- Model Outputs External File(s) of High Values for Plotting (PLOTFILE Keyword)
- Model Outputs Separate Summary File of High Ranked Values (SUMMFILE Keyword)

**NOTE: The Following Flags May Appear Following CONC Values: c for Calm Hours
m for Missing Hours
b for Both Calm and Missing Hours

**Misc. Inputs: Base Elev. for Pot. Temp. Profile (m MSL) = 247.00 ; Decay Coef. = 0.000 ; Rot. Angle = 0.0
Emission Units = GRAMS/SEC ; Emission Rate Unit Factor = 0.10000E+07
Output Units = MICROGRAMS/M**3

**Approximate Storage Requirements of Model = 3.6 MB of RAM.

**Input Runstream File: F:\WD Passport\2150 hillcrest drive\model\PM2.5_A_2015-2017_SECOND.DTA

**Output Print File: F:\WD Passport\2150 hillcrest drive\model\PM2.5_A_2015-2017_SECOND.LST

**File for Summary of Results: F:\WD Passport\2150 hillcrest drive\model\PM2.5_A_2015-2017_SECOND.SUM

*** MODELOPTS: RegDEFAULT CONC ELEV FLGPOL NODRYDPLT NOWETDPLT URBAN SigA Data

*** METEOROLOGICAL DAYS SELECTED FOR PROCESSING ***
(1=YES; 0=NO)

GROUP ID	AVERAGE CONC	RECEPTOR (XR, YR, ZELEV, ZHILL, ZFLAG)	OF TYPE	NETWORK GRID-ID
ALL	1ST HIGHEST VALUE IS 0.69710 AT (322682.00, 3784376.00, 198.00, 870.40, 3.70)		DC	
	2ND HIGHEST VALUE IS 0.67791 AT (322689.00, 3784376.00, 198.00, 870.40, 3.70)		DC	
	3RD HIGHEST VALUE IS 0.66232 AT (322696.00, 3784376.00, 198.00, 870.40, 3.70)		DC	
	4TH HIGHEST VALUE IS 0.65032 AT (322682.00, 3784382.00, 198.00, 870.40, 3.70)		DC	
	5TH HIGHEST VALUE IS 0.64929 AT (322703.00, 3784376.00, 198.00, 870.40, 3.70)		DC	
	6TH HIGHEST VALUE IS 0.63519 AT (322717.00, 3784375.00, 198.00, 870.40, 3.70)		DC	
	7TH HIGHEST VALUE IS 0.63397 AT (322689.00, 3784382.00, 198.00, 870.40, 3.70)		DC	
	8TH HIGHEST VALUE IS 0.62634 AT (322724.00, 3784375.00, 198.00, 870.40, 3.70)		DC	
	9TH HIGHEST VALUE IS 0.62042 AT (322696.00, 3784382.00, 198.00, 870.40, 3.70)		DC	
	10TH HIGHEST VALUE IS 0.61825 AT (322731.00, 3784375.00, 198.00, 870.40, 3.70)		DC	

*** RECEPTOR TYPES: GC = GRIDCART
 GP = GRIDPOLR
 DC = DISCCART
 DP = DISCPOLR

*** AERMOD - VERSION 22112 *** ** Latigo Hillcrest Mixed Use Project *** 12/18/22
 *** AERMET - VERSION 18081 *** ** Particulates (PM2.5) / Average Speed Scenario *** 13:47:10
 PAGE 5

*** MODELOPTs: RegDFault CONC ELEV FLGPOL NODRYDPLT NOWETDPLT URBAN SigA Data

*** Message Summary : AERMOD Model Execution ***

----- Summary of Total Messages -----

A Total of 0 Fatal Error Message(s)
 A Total of 2 Warning Message(s)
 A Total of 214 Informational Message(s)
 A Total of 26304 Hours Were Processed
 A Total of 0 Calm Hours Identified
 A Total of 214 Missing Hours Identified (0.81 Percent)

***** FATAL ERROR MESSAGES *****
 *** NONE ***

***** WARNING MESSAGES *****
 ME W186 667 MEOPEN: THRESH_1MIN 1-min ASOS wind speed threshold used 0.50
 MX W403 667 PFLCNV: Turbulence data is being used w/o ADJ_U* option SigA Data

*** MODELOPTs: RegDEFAULT CONC ELEV FLGPOL NODRYDPLT NOWETDPLT URBAN SigA Data

*** MODEL SETUP OPTIONS SUMMARY ***

** Model Options Selected:

- * Model Uses Regulatory DEFAULT Options
- * Model Is Setup For Calculation of Average CONCentration Values.
- * NO GAS DEPOSITION Data Provided.
- * NO PARTICLE DEPOSITION Data Provided.
- * Model Uses NO DRY DEPLETION. DDPLETE = F
- * Model Uses NO WET DEPLETION. WETDPLT = F
- * Stack-tip Downwash.
- * Model Accounts for ELEVated Terrain Effects.
- * Use Calms Processing Routine.
- * Use Missing Data Processing Routine.
- * No Exponential Decay.
- * Model Uses URBAN Dispersion Algorithm for the SBL for 163 Source(s),
for Total of 1 Urban Area(s):
Urban Population = 839784.0 ; Urban Roughness Length = 1.000 m
- * Urban Roughness Length of 1.0 Meter Used.
- * CCVR_Sub - Meteorological data includes CCVR substitutions
- * TEMP_Sub - Meteorological data includes TEMP substitutions
- * Model Accepts FLAGPOLE Receptor . Heights.
- * The User Specified a Pollutant Type of: OTHER

**Model Calculates ANNUAL Averages Only

**This Run Includes: 163 Source(s); 1 Source Group(s); and 307 Receptor(s)

with: 0 POINT(s), including
0 POINTCAP(s) and 0 POINTHOR(s)
and: 163 VOLUME source(s)
and: 0 AREA type source(s)
and: 0 LINE source(s)
and: 0 RLINE/RLINEXT source(s)
and: 0 OPENPIT source(s)
and: 0 BUOYANT LINE source(s) with a total of 0 line(s)
and: 0 SWPOINT source(s)

**Model Set To Continue RUNning After the Setup Testing.

**The AERMET Input Meteorological Data Version Date: 18081

**Output Options Selected:

- Model Outputs Tables of ANNUAL Averages by Receptor
- Model Outputs External File(s) of High Values for Plotting (PLOTFILE Keyword)
- Model Outputs Separate Summary File of High Ranked Values (SUMMFILE Keyword)

**NOTE: The Following Flags May Appear Following CONC Values: c for Calm Hours
m for Missing Hours
b for Both Calm and Missing Hours

**Misc. Inputs: Base Elev. for Pot. Temp. Profile (m MSL) = 247.00 ; Decay Coef. = 0.000 ; Rot. Angle = 0.0
Emission Units = GRAMS/SEC ; Emission Rate Unit Factor = 0.10000E+07
Output Units = MICROGRAMS/M**3

**Approximate Storage Requirements of Model = 3.6 MB of RAM.

**Input Runstream File: F:\WD Passport\2150 hillcrest drive\model\PM2.5_A_2015-2017_THIRD.DTA

**Output Print File: F:\WD Passport\2150 hillcrest drive\model\PM2.5_A_2015-2017_THIRD.LST

**File for Summary of Results: F:\WD Passport\2150 hillcrest drive\model\PM2.5_A_2015-2017_THIRD.SUM

*** MODELOPTs: RegDEFAULT CONC ELEV FLGPOL NODRYDPLT NOWETDPLT URBAN SigA Data

*** METEOROLOGICAL DAYS SELECTED FOR PROCESSING ***
(1=YES; 0=NO)

GROUP ID	AVERAGE CONC	RECEPTOR (XR, YR, ZELEV, ZHILL, ZFLAG)	OF TYPE	NETWORK GRID-ID
ALL	1ST HIGHEST VALUE IS	0.63283 AT (322682.00, 3784376.00, 198.00, 870.40,	6.80)	DC
	2ND HIGHEST VALUE IS	0.62164 AT (322689.00, 3784376.00, 198.00, 870.40,	6.80)	DC
	3RD HIGHEST VALUE IS	0.61145 AT (322696.00, 3784376.00, 198.00, 870.40,	6.80)	DC
	4TH HIGHEST VALUE IS	0.60218 AT (322703.00, 3784376.00, 198.00, 870.40,	6.80)	DC
	5TH HIGHEST VALUE IS	0.59673 AT (322682.00, 3784382.00, 198.00, 870.40,	6.80)	DC
	6TH HIGHEST VALUE IS	0.59160 AT (322717.00, 3784375.00, 198.00, 870.40,	6.80)	DC
	7TH HIGHEST VALUE IS	0.58627 AT (322689.00, 3784382.00, 198.00, 870.40,	6.80)	DC
	8TH HIGHEST VALUE IS	0.58412 AT (322724.00, 3784375.00, 198.00, 870.40,	6.80)	DC
	9TH HIGHEST VALUE IS	0.57698 AT (322731.00, 3784375.00, 198.00, 870.40,	6.80)	DC
	10TH HIGHEST VALUE IS	0.57678 AT (322696.00, 3784382.00, 198.00, 870.40,	6.80)	DC

*** RECEPTOR TYPES: GC = GRIDCART
 GP = GRIDPOLR
 DC = DISCCART
 DP = DISCPOLR

*** AERMOD - VERSION 22112 *** ** Latigo Hillcrest Mixed Use Project *** 12/18/22
 *** AERMET - VERSION 18081 *** ** Particulates (PM2.5) / Average Speed Scenario *** 14:27:17
 PAGE 5

*** MODELOPTs: RegDFault CONC ELEV FLGPOL NODRYDPLT NOWETDPLT URBAN SigA Data

*** Message Summary : AERMOD Model Execution ***

----- Summary of Total Messages -----

A Total of 0 Fatal Error Message(s)
 A Total of 2 Warning Message(s)
 A Total of 214 Informational Message(s)
 A Total of 26304 Hours Were Processed
 A Total of 0 Calm Hours Identified
 A Total of 214 Missing Hours Identified (0.81 Percent)

***** FATAL ERROR MESSAGES *****
 *** NONE ***

***** WARNING MESSAGES *****
 ME W186 667 MEOPEN: THRESH_1MIN 1-min ASOS wind speed threshold used 0.50
 MX W403 667 PFLCNV: Turbulence data is being used w/o ADJ_U* option SigA Data

*** MODELOPTS: RegDEFAULT CONC ELEV FLGPOL NODRYDPLT NOWETDPLT URBAN SigA Data

*** MODEL SETUP OPTIONS SUMMARY ***

** Model Options Selected:

- * Model Uses Regulatory DEFAULT Options
- * Model Is Setup For Calculation of Average CONCentration Values.
- * NO GAS DEPOSITION Data Provided.
- * NO PARTICLE DEPOSITION Data Provided.
- * Model Uses NO DRY DEPLETION. DDPLETE = F
- * Model Uses NO WET DEPLETION. WETDPLT = F
- * Stack-tip Downwash.
- * Model Accounts for ELEVated Terrain Effects.
- * Use Calms Processing Routine.
- * Use Missing Data Processing Routine.
- * No Exponential Decay.
- * Model Uses URBAN Dispersion Algorithm for the SBL for 163 Source(s),
for Total of 1 Urban Area(s):
Urban Population = 839784.0 ; Urban Roughness Length = 1.000 m
- * Urban Roughness Length of 1.0 Meter Used.
- * CCVR_Sub - Meteorological data includes CCVR substitutions
- * TEMP_Sub - Meteorological data includes TEMP substitutions
- * Model Accepts FLAGPOLE Receptor . Heights.
- * The User Specified a Pollutant Type of: OTHER

**Model Calculates ANNUAL Averages Only

**This Run Includes: 163 Source(s); 1 Source Group(s); and 307 Receptor(s)

with: 0 POINT(s), including
0 POINTCAP(s) and 0 POINTHOR(s)
and: 163 VOLUME source(s)
and: 0 AREA type source(s)
and: 0 LINE source(s)
and: 0 RLINE/RLINEXT source(s)
and: 0 OPENPIT source(s)
and: 0 BUOYANT LINE source(s) with a total of 0 line(s)
and: 0 SWPOINT source(s)

**Model Set To Continue RUNning After the Setup Testing.

**The AERMET Input Meteorological Data Version Date: 18081

**Output Options Selected:

- Model Outputs Tables of ANNUAL Averages by Receptor
- Model Outputs External File(s) of High Values for Plotting (PLOTFILE Keyword)
- Model Outputs Separate Summary File of High Ranked Values (SUMMFILE Keyword)

**NOTE: The Following Flags May Appear Following CONC Values: c for Calm Hours
m for Missing Hours
b for Both Calm and Missing Hours

**Misc. Inputs: Base Elev. for Pot. Temp. Profile (m MSL) = 247.00 ; Decay Coef. = 0.000 ; Rot. Angle = 0.0
Emission Units = GRAMS/SEC ; Emission Rate Unit Factor = 0.10000E+07
Output Units = MICROGRAMS/M**3

**Approximate Storage Requirements of Model = 3.6 MB of RAM.

**Input Runstream File: F:\WD Passport\2150 hillcrest drive\model\PM2.5_A_2015-2017_FOURTH.DTA

**Output Print File: F:\WD Passport\2150 hillcrest drive\model\PM2.5_A_2015-2017_FOURTH.LST

**File for Summary of Results: F:\WD Passport\2150 hillcrest drive\model\PM2.5_A_2015-2017_FOURTH.SUM

*** MODELOPTS: RegDEFAULT CONC ELEV FLGPOL NODRYDPLT NOWETDPLT URBAN SigA Data

*** METEOROLOGICAL DAYS SELECTED FOR PROCESSING ***
(1=YES; 0=NO)

GROUP ID	AVERAGE CONC	RECEPTOR (XR, YR, ZELEV, ZHILL, ZFLAG)	OF TYPE	NETWORK GRID-ID
ALL	1ST HIGHEST VALUE IS 0.53051 AT (322682.00, 3784376.00, 198.00, 870.40, 9.90)		DC	
	2ND HIGHEST VALUE IS 0.52548 AT (322689.00, 3784376.00, 198.00, 870.40, 9.90)		DC	
	3RD HIGHEST VALUE IS 0.51999 AT (322696.00, 3784376.00, 198.00, 870.40, 9.90)		DC	
	4TH HIGHEST VALUE IS 0.51421 AT (322703.00, 3784376.00, 198.00, 870.40, 9.90)		DC	
	5TH HIGHEST VALUE IS 0.50665 AT (322682.00, 3784382.00, 198.00, 870.40, 9.90)		DC	
	6TH HIGHEST VALUE IS 0.50636 AT (322717.00, 3784375.00, 198.00, 870.40, 9.90)		DC	
	7TH HIGHEST VALUE IS 0.50125 AT (322689.00, 3784382.00, 198.00, 870.40, 9.90)		DC	
	8TH HIGHEST VALUE IS 0.50012 AT (322724.00, 3784375.00, 198.00, 870.40, 9.90)		DC	
	9TH HIGHEST VALUE IS 0.49555 AT (322696.00, 3784382.00, 198.00, 870.40, 9.90)		DC	
	10TH HIGHEST VALUE IS 0.49373 AT (322731.00, 3784375.00, 198.00, 870.40, 9.90)		DC	

*** RECEPTOR TYPES: GC = GRIDCART
 GP = GRIDPOLR
 DC = DISCCART
 DP = DISCPOLR

*** AERMOD - VERSION 22112 *** ** Latigo Hillcrest Mixed Use Project *** 12/18/22
 *** AERMET - VERSION 18081 *** ** Particulates (PM2.5) / Average Speed Scenario *** 15:06:27
 PAGE 5

*** MODELOPTs: RegDFault CONC ELEV FLGPOL NODRYDPLT NOWETDPLT URBAN SigA Data

*** Message Summary : AERMOD Model Execution ***

----- Summary of Total Messages -----

A Total of 0 Fatal Error Message(s)
 A Total of 2 Warning Message(s)
 A Total of 214 Informational Message(s)
 A Total of 26304 Hours Were Processed
 A Total of 0 Calm Hours Identified
 A Total of 214 Missing Hours Identified (0.81 Percent)

***** FATAL ERROR MESSAGES *****
 *** NONE ***

***** WARNING MESSAGES *****
 ME W186 667 MEOPEN: THRESH_1MIN 1-min ASOS wind speed threshold used 0.50
 MX W403 667 PFLCNV: Turbulence data is being used w/o ADJ_U* option SigA Data

*** MODELOPTS: RegDEFAULT CONC ELEV FLGPOL NODRYDPLT NOWETDPLT URBAN SigA Data

*** MODEL SETUP OPTIONS SUMMARY ***

** Model Options Selected:

- * Model Uses Regulatory DEFAULT Options
- * Model Is Setup For Calculation of Average CONCentration Values.
- * NO GAS DEPOSITION Data Provided.
- * NO PARTICLE DEPOSITION Data Provided.
- * Model Uses NO DRY DEPLETION. DDPLETE = F
- * Model Uses NO WET DEPLETION. WETDPLT = F
- * Stack-tip Downwash.
- * Model Accounts for ELEVated Terrain Effects.
- * Use Calms Processing Routine.
- * Use Missing Data Processing Routine.
- * No Exponential Decay.
- * Model Uses URBAN Dispersion Algorithm for the SBL for 163 Source(s),
for Total of 1 Urban Area(s):
Urban Population = 839784.0 ; Urban Roughness Length = 1.000 m
- * Urban Roughness Length of 1.0 Meter Used.
- * CCVR_Sub - Meteorological data includes CCVR substitutions
- * TEMP_Sub - Meteorological data includes TEMP substitutions
- * Model Accepts FLAGPOLE Receptor . Heights.
- * The User Specified a Pollutant Type of: OTHER

**Model Calculates ANNUAL Averages Only

**This Run Includes: 163 Source(s); 1 Source Group(s); and 307 Receptor(s)

with: 0 POINT(s), including
0 POINTCAP(s) and 0 POINTHOR(s)
and: 163 VOLUME source(s)
and: 0 AREA type source(s)
and: 0 LINE source(s)
and: 0 RLINE/RLINEXT source(s)
and: 0 OPENPIT source(s)
and: 0 BUOYANT LINE source(s) with a total of 0 line(s)
and: 0 SWPOINT source(s)

**Model Set To Continue RUNning After the Setup Testing.

**The AERMET Input Meteorological Data Version Date: 18081

**Output Options Selected:

- Model Outputs Tables of ANNUAL Averages by Receptor
- Model Outputs External File(s) of High Values for Plotting (PLOTFILE Keyword)
- Model Outputs Separate Summary File of High Ranked Values (SUMMFILE Keyword)

**NOTE: The Following Flags May Appear Following CONC Values: c for Calm Hours
m for Missing Hours
b for Both Calm and Missing Hours

**Misc. Inputs: Base Elev. for Pot. Temp. Profile (m MSL) = 247.00 ; Decay Coef. = 0.000 ; Rot. Angle = 0.0
Emission Units = GRAMS/SEC ; Emission Rate Unit Factor = 0.10000E+07
Output Units = MICROGRAMS/M**3

**Approximate Storage Requirements of Model = 3.6 MB of RAM.

**Input Runstream File: F:\WD Passport\2150 hillcrest drive\model\GASOLINE_CHRONIC_2015-2017_FIRST.DTA

**Output Print File: F:\WD Passport\2150 hillcrest drive\model\GASOLINE_CHRONIC_2015-2017_FIRST.LST

**File for Summary of Results: F:\WD Passport\2150 hillcrest drive\model\GASOLINE_CHRONIC_2015-2017_FIRST.SUM

*** MODELOPTS: RegDEFAULT CONC ELEV FLGPOL NODRYDPLT NOWETDPLT URBAN SigA Data

*** METEOROLOGICAL DAYS SELECTED FOR PROCESSING ***
(1=YES; 0=NO)

GROUP ID	AVERAGE CONC	RECEPTOR (XR, YR, ZELEV, ZHILL, ZFLAG)	OF TYPE	NETWORK GRID-ID
ALL	1ST HIGHEST VALUE IS	0.15955 AT (322634.00, 3784412.00, 198.00, 870.40,	0.00)	DC
	2ND HIGHEST VALUE IS	0.14258 AT (322633.00, 3784417.00, 198.00, 870.40,	0.00)	DC
	3RD HIGHEST VALUE IS	0.14217 AT (322682.00, 3784376.00, 198.00, 870.40,	0.00)	DC
	4TH HIGHEST VALUE IS	0.13699 AT (322641.00, 3784412.00, 198.00, 870.40,	0.00)	DC
	5TH HIGHEST VALUE IS	0.13103 AT (322689.00, 3784376.00, 198.00, 870.40,	0.00)	DC
	6TH HIGHEST VALUE IS	0.12870 AT (322682.00, 3784382.00, 198.00, 870.40,	0.00)	DC
	7TH HIGHEST VALUE IS	0.12368 AT (322640.50, 3784417.00, 198.00, 870.40,	0.00)	DC
	8TH HIGHEST VALUE IS	0.12265 AT (322696.00, 3784376.00, 198.00, 870.40,	0.00)	DC
	9TH HIGHEST VALUE IS	0.12147 AT (322648.00, 3784412.00, 198.00, 870.40,	0.00)	DC
	10TH HIGHEST VALUE IS	0.12018 AT (322633.00, 3784424.00, 198.00, 870.40,	0.00)	DC

*** RECEPTOR TYPES: GC = GRIDCART
 GP = GRIDPOLR
 DC = DISCCART
 DP = DISCPOLR

*** AERMOD - VERSION 22112 *** ** Latigo Hillcrest Mixed Use Project *** 12/19/22
 *** AERMET - VERSION 18081 *** ** Total Organic Gases (Gasoline) / Average Speed Scenario *** 11:00:15
 PAGE 5

*** MODELOPTs: RegDFault CONC ELEV FLGPOL NODRYDPLT NOWETDPLT URBAN SigA Data

*** Message Summary : AERMOD Model Execution ***

----- Summary of Total Messages -----

A Total of 0 Fatal Error Message(s)
 A Total of 2 Warning Message(s)
 A Total of 214 Informational Message(s)
 A Total of 26304 Hours Were Processed
 A Total of 0 Calm Hours Identified
 A Total of 214 Missing Hours Identified (0.81 Percent)

***** FATAL ERROR MESSAGES *****
 *** NONE ***

***** WARNING MESSAGES *****
 ME W186 667 MEOPEN: THRESH_1MIN 1-min ASOS wind speed threshold used 0.50
 MX W403 667 PFLCNV: Turbulence data is being used w/o ADJ_U* option SigA Data

*** MODELOPTS: RegDEFAULT CONC ELEV FLGPOL NODRYDPLT NOWETDPLT URBAN SigA Data

*** MODEL SETUP OPTIONS SUMMARY ***

** Model Options Selected:

- * Model Uses Regulatory DEFAULT Options
- * Model Is Setup For Calculation of Average CONCentration Values.
- * NO GAS DEPOSITION Data Provided.
- * NO PARTICLE DEPOSITION Data Provided.
- * Model Uses NO DRY DEPLETION. DDPLETE = F
- * Model Uses NO WET DEPLETION. WETDPLT = F
- * Stack-tip Downwash.
- * Model Accounts for ELEVated Terrain Effects.
- * Use Calms Processing Routine.
- * Use Missing Data Processing Routine.
- * No Exponential Decay.
- * Model Uses URBAN Dispersion Algorithm for the SBL for 163 Source(s),
for Total of 1 Urban Area(s):
Urban Population = 839784.0 ; Urban Roughness Length = 1.000 m
- * Urban Roughness Length of 1.0 Meter Used.
- * CCVR_Sub - Meteorological data includes CCVR substitutions
- * TEMP_Sub - Meteorological data includes TEMP substitutions
- * Model Accepts FLAGPOLE Receptor . Heights.
- * The User Specified a Pollutant Type of: OTHER

**Model Calculates ANNUAL Averages Only

**This Run Includes: 163 Source(s); 1 Source Group(s); and 307 Receptor(s)

with: 0 POINT(s), including
0 POINTCAP(s) and 0 POINTHOR(s)
and: 163 VOLUME source(s)
and: 0 AREA type source(s)
and: 0 LINE source(s)
and: 0 RLINE/RLINEXT source(s)
and: 0 OPENPIT source(s)
and: 0 BUOYANT LINE source(s) with a total of 0 line(s)
and: 0 SWPOINT source(s)

**Model Set To Continue RUNning After the Setup Testing.

**The AERMET Input Meteorological Data Version Date: 18081

**Output Options Selected:

- Model Outputs Tables of ANNUAL Averages by Receptor
- Model Outputs External File(s) of High Values for Plotting (PLOTFILE Keyword)
- Model Outputs Separate Summary File of High Ranked Values (SUMMFILE Keyword)

**NOTE: The Following Flags May Appear Following CONC Values: c for Calm Hours
m for Missing Hours
b for Both Calm and Missing Hours

**Misc. Inputs: Base Elev. for Pot. Temp. Profile (m MSL) = 247.00 ; Decay Coef. = 0.000 ; Rot. Angle = 0.0
Emission Units = GRAMS/SEC ; Emission Rate Unit Factor = 0.10000E+07
Output Units = MICROGRAMS/M**3

**Approximate Storage Requirements of Model = 3.6 MB of RAM.

**Input Runstream File: F:\WD Passport\2150 hillcrest drive\model\GASOLINE_CHRONIC_2015-2017_SECOND.DTA
**Output Print File: F:\WD Passport\2150 hillcrest drive\model\GASOLINE_CHRONIC_2015-2017_SECOND.LST

**File for Summary of Results: F:\WD Passport\2150 hillcrest drive\model\GASOLINE_CHRONIC_2015-2017_SECOND.SUM

*** MODELOPTS: RegDEFAULT CONC ELEV FLGPOL NODRYDPLT NOWETDPLT URBAN SigA Data

*** METEOROLOGICAL DAYS SELECTED FOR PROCESSING ***
(1=YES; 0=NO)

GROUP ID	AVERAGE CONC	RECEPTOR (XR, YR, ZELEV, ZHILL, ZFLAG)	OF TYPE	NETWORK GRID-ID
ALL	1ST HIGHEST VALUE IS	0.14211 AT (322634.00, 3784412.00, 198.00, 870.40,	3.70)	DC
	2ND HIGHEST VALUE IS	0.13412 AT (322682.00, 3784376.00, 198.00, 870.40,	3.70)	DC
	3RD HIGHEST VALUE IS	0.12933 AT (322633.00, 3784417.00, 198.00, 870.40,	3.70)	DC
	4TH HIGHEST VALUE IS	0.12605 AT (322641.00, 3784412.00, 198.00, 870.40,	3.70)	DC
	5TH HIGHEST VALUE IS	0.12492 AT (322689.00, 3784376.00, 198.00, 870.40,	3.70)	DC
	6TH HIGHEST VALUE IS	0.12252 AT (322682.00, 3784382.00, 198.00, 870.40,	3.70)	DC
	7TH HIGHEST VALUE IS	0.11773 AT (322696.00, 3784376.00, 198.00, 870.40,	3.70)	DC
	8TH HIGHEST VALUE IS	0.11520 AT (322640.50, 3784417.00, 198.00, 870.40,	3.70)	DC
	9TH HIGHEST VALUE IS	0.11485 AT (322689.00, 3784382.00, 198.00, 870.40,	3.70)	DC
	10TH HIGHEST VALUE IS	0.11402 AT (322648.00, 3784412.00, 198.00, 870.40,	3.70)	DC

*** RECEPTOR TYPES: GC = GRIDCART
 GP = GRIDPOLR
 DC = DISCCART
 DP = DISCPOLR

*** AERMOD - VERSION 22112 *** ** Latigo Hillcrest Mixed Use Project *** 12/19/22
 *** AERMET - VERSION 18081 *** ** Total Organic Gases (Gasoline) / Average Speed Scenario *** 11:42:31
 PAGE 5

*** MODELOPTs: RegDFault CONC ELEV FLGPOL NODRYDPLT NOWETDPLT URBAN SigA Data

*** Message Summary : AERMOD Model Execution ***

----- Summary of Total Messages -----

A Total of 0 Fatal Error Message(s)
 A Total of 2 Warning Message(s)
 A Total of 214 Informational Message(s)
 A Total of 26304 Hours Were Processed
 A Total of 0 Calm Hours Identified
 A Total of 214 Missing Hours Identified (0.81 Percent)

***** FATAL ERROR MESSAGES *****
 *** NONE ***

***** WARNING MESSAGES *****
 ME W186 667 MEOPEN: THRESH_1MIN 1-min ASOS wind speed threshold used 0.50
 MX W403 667 PFLCNV: Turbulence data is being used w/o ADJ_U* option SigA Data

*** MODELOPTS: RegDEFAULT CONC ELEV FLGPOL NODRYDPLT NOWETDPLT URBAN SigA Data

*** MODEL SETUP OPTIONS SUMMARY ***

** Model Options Selected:

- * Model Uses Regulatory DEFAULT Options
- * Model Is Setup For Calculation of Average CONCentration Values.
- * NO GAS DEPOSITION Data Provided.
- * NO PARTICLE DEPOSITION Data Provided.
- * Model Uses NO DRY DEPLETION. DDPLETE = F
- * Model Uses NO WET DEPLETION. WETDPLT = F
- * Stack-tip Downwash.
- * Model Accounts for ELEVated Terrain Effects.
- * Use Calms Processing Routine.
- * Use Missing Data Processing Routine.
- * No Exponential Decay.
- * Model Uses URBAN Dispersion Algorithm for the SBL for 163 Source(s),
for Total of 1 Urban Area(s):
Urban Population = 839784.0 ; Urban Roughness Length = 1.000 m
- * Urban Roughness Length of 1.0 Meter Used.
- * CCVR_Sub - Meteorological data includes CCVR substitutions
- * TEMP_Sub - Meteorological data includes TEMP substitutions
- * Model Accepts FLAGPOLE Receptor . Heights.
- * The User Specified a Pollutant Type of: OTHER

**Model Calculates ANNUAL Averages Only

**This Run Includes: 163 Source(s); 1 Source Group(s); and 307 Receptor(s)

with: 0 POINT(s), including
0 POINTCAP(s) and 0 POINTHOR(s)
and: 163 VOLUME source(s)
and: 0 AREA type source(s)
and: 0 LINE source(s)
and: 0 RLINE/RLINEXT source(s)
and: 0 OPENPIT source(s)
and: 0 BUOYANT LINE source(s) with a total of 0 line(s)
and: 0 SWPOINT source(s)

**Model Set To Continue RUNning After the Setup Testing.

**The AERMET Input Meteorological Data Version Date: 18081

**Output Options Selected:

- Model Outputs Tables of ANNUAL Averages by Receptor
- Model Outputs External File(s) of High Values for Plotting (PLOTFILE Keyword)
- Model Outputs Separate Summary File of High Ranked Values (SUMMFILE Keyword)

**NOTE: The Following Flags May Appear Following CONC Values: c for Calm Hours
m for Missing Hours
b for Both Calm and Missing Hours

**Misc. Inputs: Base Elev. for Pot. Temp. Profile (m MSL) = 247.00 ; Decay Coef. = 0.000 ; Rot. Angle = 0.0
Emission Units = GRAMS/SEC ; Emission Rate Unit Factor = 0.10000E+07
Output Units = MICROGRAMS/M**3

**Approximate Storage Requirements of Model = 3.6 MB of RAM.

**Input Runstream File: F:\WD Passport\2150 hillcrest drive\model\GASOLINE_CHRONIC_2015-2017_THIRD.DTA

**Output Print File: F:\WD Passport\2150 hillcrest drive\model\GASOLINE_CHRONIC_2015-2017_THIRD.LST

**File for Summary of Results: F:\WD Passport\2150 hillcrest drive\model\GASOLINE_CHRONIC_2015-2017_THIRD.SUM

*** MODELOPTS: RegDEFAULT CONC ELEV FLGPOL NODRYDPLT NOWETDPLT URBAN SigA Data

*** METEOROLOGICAL DAYS SELECTED FOR PROCESSING ***
(1=YES; 0=NO)

GROUP ID	AVERAGE CONC	RECEPTOR (XR, YR, ZELEV, ZHILL, ZFLAG)	OF TYPE	NETWORK GRID-ID
ALL	1ST HIGHEST VALUE IS 0.11225 AT (322682.00, 3784376.00, 198.00, 870.40, 6.80)		DC	
	2ND HIGHEST VALUE IS 0.10745 AT (322689.00, 3784376.00, 198.00, 870.40, 6.80)		DC	
	3RD HIGHEST VALUE IS 0.10495 AT (322682.00, 3784382.00, 198.00, 870.40, 6.80)		DC	
	4TH HIGHEST VALUE IS 0.10462 AT (322634.00, 3784412.00, 198.00, 870.40, 6.80)		DC	
	5TH HIGHEST VALUE IS 0.10325 AT (322696.00, 3784376.00, 198.00, 870.40, 6.80)		DC	
	6TH HIGHEST VALUE IS 0.10054 AT (322689.00, 3784382.00, 198.00, 870.40, 6.80)		DC	
	7TH HIGHEST VALUE IS 0.09960 AT (322703.00, 3784376.00, 198.00, 870.40, 6.80)		DC	
	8TH HIGHEST VALUE IS 0.09928 AT (322641.00, 3784412.00, 198.00, 870.40, 6.80)		DC	
	9TH HIGHEST VALUE IS 0.09871 AT (322633.00, 3784417.00, 198.00, 870.40, 6.80)		DC	
	10TH HIGHEST VALUE IS 0.09709 AT (322682.00, 3784389.00, 198.00, 870.40, 6.80)		DC	

*** RECEPTOR TYPES: GC = GRIDCART
 GP = GRIDPOLR
 DC = DISCCART
 DP = DISCPOLR

*** AERMOD - VERSION 22112 *** ** Latigo Hillcrest Mixed Use Project *** 12/19/22
 *** AERMET - VERSION 18081 *** ** Total Organic Gases (Gasoline) / Average Speed Scenario *** 17:53:38
 PAGE 5

*** MODELOPTs: RegDFault CONC ELEV FLGPOL NODRYDPLT NOWETDPLT URBAN SigA Data

*** Message Summary : AERMOD Model Execution ***

----- Summary of Total Messages -----

A Total of 0 Fatal Error Message(s)
 A Total of 2 Warning Message(s)
 A Total of 214 Informational Message(s)
 A Total of 26304 Hours Were Processed
 A Total of 0 Calm Hours Identified
 A Total of 214 Missing Hours Identified (0.81 Percent)

***** FATAL ERROR MESSAGES *****
 *** NONE ***

***** WARNING MESSAGES *****
 ME W186 667 MEOPEN: THRESH_1MIN 1-min ASOS wind speed threshold used 0.50
 MX W403 667 PFLCNV: Turbulence data is being used w/o ADJ_U* option SigA Data

*** MODELOPTS: RegDEFAULT CONC ELEV FLGPOL NODRYDPLT NOWETDPLT URBAN SigA Data

*** MODEL SETUP OPTIONS SUMMARY ***

** Model Options Selected:

- * Model Uses Regulatory DEFAULT Options
- * Model Is Setup For Calculation of Average CONCentration Values.
- * NO GAS DEPOSITION Data Provided.
- * NO PARTICLE DEPOSITION Data Provided.
- * Model Uses NO DRY DEPLETION. DDPLETE = F
- * Model Uses NO WET DEPLETION. WETDPLT = F
- * Stack-tip Downwash.
- * Model Accounts for ELEVated Terrain Effects.
- * Use Calms Processing Routine.
- * Use Missing Data Processing Routine.
- * No Exponential Decay.
- * Model Uses URBAN Dispersion Algorithm for the SBL for 163 Source(s),
for Total of 1 Urban Area(s):
Urban Population = 839784.0 ; Urban Roughness Length = 1.000 m
- * Urban Roughness Length of 1.0 Meter Used.
- * CCVR_Sub - Meteorological data includes CCVR substitutions
- * TEMP_Sub - Meteorological data includes TEMP substitutions
- * Model Accepts FLAGPOLE Receptor . Heights.
- * The User Specified a Pollutant Type of: OTHER

**Model Calculates ANNUAL Averages Only

**This Run Includes: 163 Source(s); 1 Source Group(s); and 307 Receptor(s)

with: 0 POINT(s), including
0 POINTCAP(s) and 0 POINTHOR(s)
and: 163 VOLUME source(s)
and: 0 AREA type source(s)
and: 0 LINE source(s)
and: 0 RLINE/RLINEXT source(s)
and: 0 OPENPIT source(s)
and: 0 BUOYANT LINE source(s) with a total of 0 line(s)
and: 0 SWPOINT source(s)

**Model Set To Continue RUNning After the Setup Testing.

**The AERMET Input Meteorological Data Version Date: 18081

**Output Options Selected:

- Model Outputs Tables of ANNUAL Averages by Receptor
- Model Outputs External File(s) of High Values for Plotting (PLOTFILE Keyword)
- Model Outputs Separate Summary File of High Ranked Values (SUMMFILE Keyword)

**NOTE: The Following Flags May Appear Following CONC Values: c for Calm Hours
m for Missing Hours
b for Both Calm and Missing Hours

**Misc. Inputs: Base Elev. for Pot. Temp. Profile (m MSL) = 247.00 ; Decay Coef. = 0.000 ; Rot. Angle = 0.0
Emission Units = GRAMS/SEC ; Emission Rate Unit Factor = 0.10000E+07
Output Units = MICROGRAMS/M**3

**Approximate Storage Requirements of Model = 3.6 MB of RAM.

**Input Runstream File: F:\WD Passport\2150 hillcrest drive\model\GASOLINE_CHRONIC_2015-2017_FOURTH.DTA
**Output Print File: F:\WD Passport\2150 hillcrest drive\model\GASOLINE_CHRONIC_2015-2017_FOURTH.LST

**File for Summary of Results: F:\WD Passport\2150 hillcrest drive\model\GASOLINE_CHRONIC_2015-2017_FOURTH.SUM

*** MODELOPTS: RegDEFAULT CONC ELEV FLGPOL NODRYDPLT NOWETDPLT URBAN SigA Data

*** METEOROLOGICAL DAYS SELECTED FOR PROCESSING ***
(1=YES; 0=NO)

GROUP ID	AVERAGE CONC	RECEPTOR (XR, YR, ZELEV, ZHILL, ZFLAG)	OF TYPE	NETWORK GRID-ID
ALL	1ST HIGHEST VALUE IS	0.08343 AT (322682.00, 3784376.00, 198.00, 870.40,	9.90)	DC
	2ND HIGHEST VALUE IS	0.08217 AT (322689.00, 3784376.00, 198.00, 870.40,	9.90)	DC
	3RD HIGHEST VALUE IS	0.08075 AT (322696.00, 3784376.00, 198.00, 870.40,	9.90)	DC
	4TH HIGHEST VALUE IS	0.08006 AT (322682.00, 3784382.00, 198.00, 870.40,	9.90)	DC
	5TH HIGHEST VALUE IS	0.07926 AT (322703.00, 3784376.00, 198.00, 870.40,	9.90)	DC
	6TH HIGHEST VALUE IS	0.07862 AT (322689.00, 3784382.00, 198.00, 870.40,	9.90)	DC
	7TH HIGHEST VALUE IS	0.07710 AT (322696.00, 3784382.00, 198.00, 870.40,	9.90)	DC
	8TH HIGHEST VALUE IS	0.07693 AT (322717.00, 3784375.00, 198.00, 870.40,	9.90)	DC
	9TH HIGHEST VALUE IS	0.07598 AT (322682.00, 3784389.00, 198.00, 870.40,	9.90)	DC
	10TH HIGHEST VALUE IS	0.07557 AT (322703.00, 3784382.00, 198.00, 870.40,	9.90)	DC

*** RECEPTOR TYPES: GC = GRIDCART
 GP = GRIDPOLR
 DC = DISCCART
 DP = DISCPOLR

*** AERMOD - VERSION 22112 *** ** Latigo Hillcrest Mixed Use Project *** 12/21/22
 *** AERMET - VERSION 18081 *** ** Total Organic Gases (Gasoline) / Average Speed Scenario *** 11:21:56
 PAGE 5

*** MODELOPTs: RegDFault CONC ELEV FLGPOL NODRYDPLT NOWETDPLT URBAN SigA Data

*** Message Summary : AERMOD Model Execution ***

----- Summary of Total Messages -----

A Total of 0 Fatal Error Message(s)
 A Total of 2 Warning Message(s)
 A Total of 214 Informational Message(s)
 A Total of 26304 Hours Were Processed
 A Total of 0 Calm Hours Identified
 A Total of 214 Missing Hours Identified (0.81 Percent)

***** FATAL ERROR MESSAGES *****
 *** NONE ***

***** WARNING MESSAGES *****
 ME W186 667 MEOPEN: THRESH_1MIN 1-min ASOS wind speed threshold used 0.50
 MX W403 667 PFLCNV: Turbulence data is being used w/o ADJ_U* option SigA Data

*** MODELOPTS: RegDEFAULT CONC ELEV FLGPOL NODRYDPLT NOWETDPLT URBAN SigA Data

*** MODEL SETUP OPTIONS SUMMARY ***

** Model Options Selected:

- * Model Uses Regulatory DEFAULT Options
- * Model Is Setup For Calculation of Average CONCentration Values.
- * NO GAS DEPOSITION Data Provided.
- * NO PARTICLE DEPOSITION Data Provided.
- * Model Uses NO DRY DEPLETION. DDPLETE = F
- * Model Uses NO WET DEPLETION. WETDPLT = F
- * Stack-tip Downwash.
- * Model Accounts for ELEVated Terrain Effects.
- * Use Calms Processing Routine.
- * Use Missing Data Processing Routine.
- * No Exponential Decay.
- * Model Uses URBAN Dispersion Algorithm for the SBL for 163 Source(s),
for Total of 1 Urban Area(s):
Urban Population = 839784.0 ; Urban Roughness Length = 1.000 m
- * Urban Roughness Length of 1.0 Meter Used.
- * CCVR_Sub - Meteorological data includes CCVR substitutions
- * TEMP_Sub - Meteorological data includes TEMP substitutions
- * Model Accepts FLAGPOLE Receptor . Heights.
- * The User Specified a Pollutant Type of: OTHER

**Model Calculates ANNUAL Averages Only

**This Run Includes: 163 Source(s); 1 Source Group(s); and 307 Receptor(s)

with: 0 POINT(s), including
0 POINTCAP(s) and 0 POINTHOR(s)
and: 163 VOLUME source(s)
and: 0 AREA type source(s)
and: 0 LINE source(s)
and: 0 RLINE/RLINEXT source(s)
and: 0 OPENPIT source(s)
and: 0 BUOYANT LINE source(s) with a total of 0 line(s)
and: 0 SWPOINT source(s)

**Model Set To Continue RUNning After the Setup Testing.

**The AERMET Input Meteorological Data Version Date: 18081

**Output Options Selected:

- Model Outputs Tables of ANNUAL Averages by Receptor
- Model Outputs External File(s) of High Values for Plotting (PLOTFILE Keyword)
- Model Outputs Separate Summary File of High Ranked Values (SUMMFILE Keyword)

**NOTE: The Following Flags May Appear Following CONC Values: c for Calm Hours
m for Missing Hours
b for Both Calm and Missing Hours

**Misc. Inputs: Base Elev. for Pot. Temp. Profile (m MSL) = 247.00 ; Decay Coef. = 0.000 ; Rot. Angle = 0.0
Emission Units = GRAMS/SEC ; Emission Rate Unit Factor = 0.10000E+07
Output Units = MICROGRAMS/M**3

**Approximate Storage Requirements of Model = 3.6 MB of RAM.

**Input Runstream File: F:\WD Passport\2150 hillcrest drive\model\DPM_CHRONIC_2015-2017_FIRST.DTA

**Output Print File: F:\WD Passport\2150 hillcrest drive\model\DPM_CHRONIC_2015-2017_FIRST.LST

**File for Summary of Results: F:\WD Passport\2150 hillcrest drive\model\DPM_CHRONIC_2015-2017_FIRST.SUM

*** MODELOPTS: RegDEFAULT CONC ELEV FLGPOL NODRYDPLT NOWETDPLT URBAN SigA Data

*** METEOROLOGICAL DAYS SELECTED FOR PROCESSING ***
(1=YES; 0=NO)

GROUP ID	AVERAGE CONC	RECEPTOR (XR, YR, ZELEV, ZHILL, ZFLAG)	OF TYPE	NETWORK GRID-ID
ALL	1ST HIGHEST VALUE IS 0.04510	AT (322682.00, 3784376.00,	198.00, 870.40,	0.00) DC
	2ND HIGHEST VALUE IS 0.04509	AT (322634.00, 3784412.00,	198.00, 870.40,	0.00) DC
	3RD HIGHEST VALUE IS 0.04262	AT (322689.00, 3784376.00,	198.00, 870.40,	0.00) DC
	4TH HIGHEST VALUE IS 0.04134	AT (322682.00, 3784382.00,	198.00, 870.40,	0.00) DC
	5TH HIGHEST VALUE IS 0.04100	AT (322633.00, 3784417.00,	198.00, 870.40,	0.00) DC
	6TH HIGHEST VALUE IS 0.04074	AT (322696.00, 3784376.00,	198.00, 870.40,	0.00) DC
	7TH HIGHEST VALUE IS 0.04017	AT (322641.00, 3784412.00,	198.00, 870.40,	0.00) DC
	8TH HIGHEST VALUE IS 0.03933	AT (322689.00, 3784382.00,	198.00, 870.40,	0.00) DC
	9TH HIGHEST VALUE IS 0.03925	AT (322703.00, 3784376.00,	198.00, 870.40,	0.00) DC
	10TH HIGHEST VALUE IS 0.03776	AT (322696.00, 3784382.00,	198.00, 870.40,	0.00) DC

*** RECEPTOR TYPES: GC = GRIDCART
 GP = GRIDPOLR
 DC = DISCCART
 DP = DISCPOLR

*** AERMOD - VERSION 22112 *** ** Latigo Hillcrest Mixed Use Project *** 12/19/22
 *** AERMET - VERSION 18081 *** ** Particulates (DPM) / Average Speed Scenario *** 12:15:32
 PAGE 5

*** MODELOPTs: RegDFault CONC ELEV FLGPOL NODRYDPLT NOWETDPLT URBAN SigA Data

*** Message Summary : AERMOD Model Execution ***

----- Summary of Total Messages -----

A Total of 0 Fatal Error Message(s)
 A Total of 2 Warning Message(s)
 A Total of 214 Informational Message(s)
 A Total of 26304 Hours Were Processed
 A Total of 0 Calm Hours Identified
 A Total of 214 Missing Hours Identified (0.81 Percent)

***** FATAL ERROR MESSAGES *****
 *** NONE ***

***** WARNING MESSAGES *****
 ME W186 667 MEOPEN: THRESH_1MIN 1-min ASOS wind speed threshold used 0.50
 MX W403 667 PFLCNV: Turbulence data is being used w/o ADJ_U* option SigA Data

*** MODELOPTS: RegDEFAULT CONC ELEV FLGPOL NODRYDPLT NOWETDPLT URBAN SigA Data

*** MODEL SETUP OPTIONS SUMMARY ***

** Model Options Selected:

- * Model Uses Regulatory DEFAULT Options
- * Model Is Setup For Calculation of Average CONCentration Values.
- * NO GAS DEPOSITION Data Provided.
- * NO PARTICLE DEPOSITION Data Provided.
- * Model Uses NO DRY DEPLETION. DDPLETE = F
- * Model Uses NO WET DEPLETION. WETDPLT = F
- * Stack-tip Downwash.
- * Model Accounts for ELEVated Terrain Effects.
- * Use Calms Processing Routine.
- * Use Missing Data Processing Routine.
- * No Exponential Decay.
- * Model Uses URBAN Dispersion Algorithm for the SBL for 163 Source(s),
for Total of 1 Urban Area(s):
Urban Population = 839784.0 ; Urban Roughness Length = 1.000 m
- * Urban Roughness Length of 1.0 Meter Used.
- * CCVR_Sub - Meteorological data includes CCVR substitutions
- * TEMP_Sub - Meteorological data includes TEMP substitutions
- * Model Accepts FLAGPOLE Receptor . Heights.
- * The User Specified a Pollutant Type of: OTHER

**Model Calculates ANNUAL Averages Only

**This Run Includes: 163 Source(s); 1 Source Group(s); and 307 Receptor(s)

with: 0 POINT(s), including
0 POINTCAP(s) and 0 POINTHOR(s)
and: 163 VOLUME source(s)
and: 0 AREA type source(s)
and: 0 LINE source(s)
and: 0 RLINE/RLINEXT source(s)
and: 0 OPENPIT source(s)
and: 0 BUOYANT LINE source(s) with a total of 0 line(s)
and: 0 SWPOINT source(s)

**Model Set To Continue RUNning After the Setup Testing.

**The AERMET Input Meteorological Data Version Date: 18081

**Output Options Selected:

- Model Outputs Tables of ANNUAL Averages by Receptor
- Model Outputs External File(s) of High Values for Plotting (PLOTFILE Keyword)
- Model Outputs Separate Summary File of High Ranked Values (SUMMFILE Keyword)

**NOTE: The Following Flags May Appear Following CONC Values: c for Calm Hours
m for Missing Hours
b for Both Calm and Missing Hours

**Misc. Inputs: Base Elev. for Pot. Temp. Profile (m MSL) = 247.00 ; Decay Coef. = 0.000 ; Rot. Angle = 0.0
Emission Units = GRAMS/SEC ; Emission Rate Unit Factor = 0.10000E+07
Output Units = MICROGRAMS/M**3

**Approximate Storage Requirements of Model = 3.6 MB of RAM.

**Input Runstream File: F:\WD Passport\2150 hillcrest drive\model\DPM_CHRONIC_2015-2017_SECOND.DTA

**Output Print File: F:\WD Passport\2150 hillcrest drive\model\DPM_CHRONIC_2015-2017_SECOND.LST

**File for Summary of Results: F:\WD Passport\2150 hillcrest drive\model\DPM_CHRONIC_2015-2017_SECOND.SUM

*** MODELOPTS: RegDEFAULT CONC ELEV FLGPOL NODRYDPLT NOWETDPLT URBAN SigA Data

*** METEOROLOGICAL DAYS SELECTED FOR PROCESSING ***
(1=YES; 0=NO)

GROUP ID	AVERAGE CONC	RECEPTOR (XR, YR, ZELEV, ZHILL, ZFLAG)	OF TYPE	NETWORK GRID-ID
ALL	1ST HIGHEST VALUE IS 0.04306	AT (322682.00, 3784376.00,	198.00, 870.40,	3.70) DC
	2ND HIGHEST VALUE IS 0.04115	AT (322634.00, 3784412.00,	198.00, 870.40,	3.70) DC
	3RD HIGHEST VALUE IS 0.04100	AT (322689.00, 3784376.00,	198.00, 870.40,	3.70) DC
	4TH HIGHEST VALUE IS 0.03973	AT (322682.00, 3784382.00,	198.00, 870.40,	3.70) DC
	5TH HIGHEST VALUE IS 0.03937	AT (322696.00, 3784376.00,	198.00, 870.40,	3.70) DC
	6TH HIGHEST VALUE IS 0.03805	AT (322703.00, 3784376.00,	198.00, 870.40,	3.70) DC
	7TH HIGHEST VALUE IS 0.03801	AT (322689.00, 3784382.00,	198.00, 870.40,	3.70) DC
	8TH HIGHEST VALUE IS 0.03798	AT (322633.00, 3784417.00,	198.00, 870.40,	3.70) DC
	9TH HIGHEST VALUE IS 0.03764	AT (322641.00, 3784412.00,	198.00, 870.40,	3.70) DC
	10TH HIGHEST VALUE IS 0.03662	AT (322696.00, 3784382.00,	198.00, 870.40,	3.70) DC

*** RECEPTOR TYPES: GC = GRIDCART
 GP = GRIDPOLR
 DC = DISCCART
 DP = DISCPOLR

*** AERMOD - VERSION 22112 *** ** Latigo Hillcrest Mixed Use Project *** 12/20/22
 *** AERMET - VERSION 18081 *** ** Particulates (DPM) / Average Speed Scenario *** 11:13:14
 PAGE 5

*** MODELOPTs: RegDFault CONC ELEV FLGPOL NODRYDPLT NOWETDPLT URBAN SigA Data

*** Message Summary : AERMOD Model Execution ***

----- Summary of Total Messages -----

A Total of 0 Fatal Error Message(s)
 A Total of 2 Warning Message(s)
 A Total of 214 Informational Message(s)
 A Total of 26304 Hours Were Processed
 A Total of 0 Calm Hours Identified
 A Total of 214 Missing Hours Identified (0.81 Percent)

***** FATAL ERROR MESSAGES *****
 *** NONE ***

***** WARNING MESSAGES *****
 ME W186 667 MEOPEN: THRESH_1MIN 1-min ASOS wind speed threshold used 0.50
 MX W403 667 PFLCNV: Turbulence data is being used w/o ADJ_U* option SigA Data

*** MODELOPTS: RegDEFAULT CONC ELEV FLGPOL NODRYDPLT NOWETDPLT URBAN SigA Data

*** MODEL SETUP OPTIONS SUMMARY ***

** Model Options Selected:

- * Model Uses Regulatory DEFAULT Options
- * Model Is Setup For Calculation of Average CONCentration Values.
- * NO GAS DEPOSITION Data Provided.
- * NO PARTICLE DEPOSITION Data Provided.
- * Model Uses NO DRY DEPLETION. DDPLETE = F
- * Model Uses NO WET DEPLETION. WETDPLT = F
- * Stack-tip Downwash.
- * Model Accounts for ELEVated Terrain Effects.
- * Use Calms Processing Routine.
- * Use Missing Data Processing Routine.
- * No Exponential Decay.
- * Model Uses URBAN Dispersion Algorithm for the SBL for 163 Source(s),
for Total of 1 Urban Area(s):
Urban Population = 839784.0 ; Urban Roughness Length = 1.000 m
- * Urban Roughness Length of 1.0 Meter Used.
- * CCVR_Sub - Meteorological data includes CCVR substitutions
- * TEMP_Sub - Meteorological data includes TEMP substitutions
- * Model Accepts FLAGPOLE Receptor . Heights.
- * The User Specified a Pollutant Type of: OTHER

**Model Calculates ANNUAL Averages Only

**This Run Includes: 163 Source(s); 1 Source Group(s); and 307 Receptor(s)

with: 0 POINT(s), including
0 POINTCAP(s) and 0 POINTHOR(s)
and: 163 VOLUME source(s)
and: 0 AREA type source(s)
and: 0 LINE source(s)
and: 0 RLINE/RLINEXT source(s)
and: 0 OPENPIT source(s)
and: 0 BUOYANT LINE source(s) with a total of 0 line(s)
and: 0 SWPOINT source(s)

**Model Set To Continue RUNning After the Setup Testing.

**The AERMET Input Meteorological Data Version Date: 18081

**Output Options Selected:

- Model Outputs Tables of ANNUAL Averages by Receptor
- Model Outputs External File(s) of High Values for Plotting (PLOTFILE Keyword)
- Model Outputs Separate Summary File of High Ranked Values (SUMMFILE Keyword)

**NOTE: The Following Flags May Appear Following CONC Values: c for Calm Hours
m for Missing Hours
b for Both Calm and Missing Hours

**Misc. Inputs: Base Elev. for Pot. Temp. Profile (m MSL) = 247.00 ; Decay Coef. = 0.000 ; Rot. Angle = 0.0
Emission Units = GRAMS/SEC ; Emission Rate Unit Factor = 0.10000E+07
Output Units = MICROGRAMS/M**3

**Approximate Storage Requirements of Model = 3.6 MB of RAM.

**Input Runstream File: F:\WD Passport\2150 hillcrest drive\model\DPM_CHRONIC_2015-2017_THIRD.DTA

**Output Print File: F:\WD Passport\2150 hillcrest drive\model\DPM_CHRONIC_2015-2017_THIRD.LST

**File for Summary of Results: F:\WD Passport\2150 hillcrest drive\model\DPM_CHRONIC_2015-2017_THIRD.SUM

*** MODELOPTS: RegDEFAULT CONC ELEV FLGPOL NODRYDPLT NOWETDPLT URBAN SigA Data

*** METEOROLOGICAL DAYS SELECTED FOR PROCESSING ***
(1=YES; 0=NO)

GROUP ID	AVERAGE CONC	RECEPTOR (XR, YR, ZELEV, ZHILL, ZFLAG)	OF TYPE	NETWORK GRID-ID
ALL	1ST HIGHEST VALUE IS	0.03756 AT (322682.00, 3784376.00, 198.00, 870.40,	6.80)	DC
	2ND HIGHEST VALUE IS	0.03645 AT (322689.00, 3784376.00, 198.00, 870.40,	6.80)	DC
	3RD HIGHEST VALUE IS	0.03547 AT (322696.00, 3784376.00, 198.00, 870.40,	6.80)	DC
	4TH HIGHEST VALUE IS	0.03525 AT (322682.00, 3784382.00, 198.00, 870.40,	6.80)	DC
	5TH HIGHEST VALUE IS	0.03460 AT (322703.00, 3784376.00, 198.00, 870.40,	6.80)	DC
	6TH HIGHEST VALUE IS	0.03423 AT (322689.00, 3784382.00, 198.00, 870.40,	6.80)	DC
	7TH HIGHEST VALUE IS	0.03350 AT (322717.00, 3784375.00, 198.00, 870.40,	6.80)	DC
	8TH HIGHEST VALUE IS	0.03333 AT (322696.00, 3784382.00, 198.00, 870.40,	6.80)	DC
	9TH HIGHEST VALUE IS	0.03288 AT (322724.00, 3784375.00, 198.00, 870.40,	6.80)	DC
	10TH HIGHEST VALUE IS	0.03278 AT (322682.00, 3784389.00, 198.00, 870.40,	6.80)	DC

*** RECEPTOR TYPES: GC = GRIDCART
 GP = GRIDPOLR
 DC = DISCCART
 DP = DISCPOLR

*** AERMOD - VERSION 22112 *** ** Latigo Hillcrest Mixed Use Project *** 12/20/22
 *** AERMET - VERSION 18081 *** ** Particulates (DPM) / Average Speed Scenario *** 18:35:53
 PAGE 5

*** MODELOPTs: RegDFault CONC ELEV FLGPOL NODRYDPLT NOWETDPLT URBAN SigA Data

*** Message Summary : AERMOD Model Execution ***

----- Summary of Total Messages -----

A Total of 0 Fatal Error Message(s)
 A Total of 2 Warning Message(s)
 A Total of 214 Informational Message(s)
 A Total of 26304 Hours Were Processed
 A Total of 0 Calm Hours Identified
 A Total of 214 Missing Hours Identified (0.81 Percent)

***** FATAL ERROR MESSAGES *****
 *** NONE ***

***** WARNING MESSAGES *****
 ME W186 667 MEOPEN: THRESH_1MIN 1-min ASOS wind speed threshold used 0.50
 MX W403 667 PFLCNV: Turbulence data is being used w/o ADJ_U* option SigA Data

*** MODELOPTS: RegDEFAULT CONC ELEV FLGPOL NODRYDPLT NOWETDPLT URBAN SigA Data

*** MODEL SETUP OPTIONS SUMMARY ***

** Model Options Selected:

- * Model Uses Regulatory DEFAULT Options
- * Model Is Setup For Calculation of Average CONCentration Values.
- * NO GAS DEPOSITION Data Provided.
- * NO PARTICLE DEPOSITION Data Provided.
- * Model Uses NO DRY DEPLETION. DDPLETE = F
- * Model Uses NO WET DEPLETION. WETDPLT = F
- * Stack-tip Downwash.
- * Model Accounts for ELEVated Terrain Effects.
- * Use Calms Processing Routine.
- * Use Missing Data Processing Routine.
- * No Exponential Decay.
- * Model Uses URBAN Dispersion Algorithm for the SBL for 163 Source(s),
for Total of 1 Urban Area(s):
Urban Population = 839784.0 ; Urban Roughness Length = 1.000 m
- * Urban Roughness Length of 1.0 Meter Used.
- * CCVR_Sub - Meteorological data includes CCVR substitutions
- * TEMP_Sub - Meteorological data includes TEMP substitutions
- * Model Accepts FLAGPOLE Receptor . Heights.
- * The User Specified a Pollutant Type of: OTHER

**Model Calculates ANNUAL Averages Only

**This Run Includes: 163 Source(s); 1 Source Group(s); and 307 Receptor(s)

with: 0 POINT(s), including
0 POINTCAP(s) and 0 POINTHOR(s)
and: 163 VOLUME source(s)
and: 0 AREA type source(s)
and: 0 LINE source(s)
and: 0 RLINE/RLINEXT source(s)
and: 0 OPENPIT source(s)
and: 0 BUOYANT LINE source(s) with a total of 0 line(s)
and: 0 SWPOINT source(s)

**Model Set To Continue RUNning After the Setup Testing.

**The AERMET Input Meteorological Data Version Date: 18081

**Output Options Selected:

- Model Outputs Tables of ANNUAL Averages by Receptor
- Model Outputs External File(s) of High Values for Plotting (PLOTFILE Keyword)
- Model Outputs Separate Summary File of High Ranked Values (SUMMFILE Keyword)

**NOTE: The Following Flags May Appear Following CONC Values: c for Calm Hours
m for Missing Hours
b for Both Calm and Missing Hours

**Misc. Inputs: Base Elev. for Pot. Temp. Profile (m MSL) = 247.00 ; Decay Coef. = 0.000 ; Rot. Angle = 0.0
Emission Units = GRAMS/SEC ; Emission Rate Unit Factor = 0.10000E+07
Output Units = MICROGRAMS/M**3

**Approximate Storage Requirements of Model = 3.6 MB of RAM.

**Input Runstream File: F:\WD Passport\2150 hillcrest drive\model\DPM_CHRONIC_2015-2017_FOURTH.DTA

**Output Print File: F:\WD Passport\2150 hillcrest drive\model\DPM_CHRONIC_2015-2017_FOURTH.LST

**File for Summary of Results: F:\WD Passport\2150 hillcrest drive\model\DPM_CHRONIC_2015-2017_FOURTH.SUM

*** MODELOPTS: RegDEFAULT CONC ELEV FLGPOL NODRYDPLT NOWETDPLT URBAN SigA Data

*** METEOROLOGICAL DAYS SELECTED FOR PROCESSING ***
(1=YES; 0=NO)

GROUP ID	AVERAGE CONC	RECEPTOR (XR, YR, ZELEV, ZHILL, ZFLAG)	OF TYPE	NETWORK GRID-ID
ALL	1ST HIGHEST VALUE IS	0.02975 AT (322682.00, 3784376.00, 198.00, 870.40,	9.90)	DC
	2ND HIGHEST VALUE IS	0.02939 AT (322689.00, 3784376.00, 198.00, 870.40,	9.90)	DC
	3RD HIGHEST VALUE IS	0.02900 AT (322696.00, 3784376.00, 198.00, 870.40,	9.90)	DC
	4TH HIGHEST VALUE IS	0.02859 AT (322703.00, 3784376.00, 198.00, 870.40,	9.90)	DC
	5TH HIGHEST VALUE IS	0.02845 AT (322682.00, 3784382.00, 198.00, 870.40,	9.90)	DC
	6TH HIGHEST VALUE IS	0.02806 AT (322689.00, 3784382.00, 198.00, 870.40,	9.90)	DC
	7TH HIGHEST VALUE IS	0.02797 AT (322717.00, 3784375.00, 198.00, 870.40,	9.90)	DC
	8TH HIGHEST VALUE IS	0.02765 AT (322696.00, 3784382.00, 198.00, 870.40,	9.90)	DC
	9TH HIGHEST VALUE IS	0.02755 AT (322724.00, 3784375.00, 198.00, 870.40,	9.90)	DC
	10TH HIGHEST VALUE IS	0.02722 AT (322703.00, 3784382.00, 198.00, 870.40,	9.90)	DC

*** RECEPTOR TYPES: GC = GRIDCART
 GP = GRIDPOLR
 DC = DISCCART
 DP = DISCPOLR

*** AERMOD - VERSION 22112 *** ** Latigo Hillcrest Mixed Use Project *** 12/21/22
 *** AERMET - VERSION 18081 *** ** Particulates (DPM) / Average Speed Scenario *** 10:36:18
 PAGE 5

*** MODELOPTs: RegDFault CONC ELEV FLGPOL NODRYDPLT NOWETDPLT URBAN SigA Data

*** Message Summary : AERMOD Model Execution ***

----- Summary of Total Messages -----

A Total of 0 Fatal Error Message(s)
 A Total of 2 Warning Message(s)
 A Total of 214 Informational Message(s)
 A Total of 26304 Hours Were Processed
 A Total of 0 Calm Hours Identified
 A Total of 214 Missing Hours Identified (0.81 Percent)

***** FATAL ERROR MESSAGES *****
 *** NONE ***

***** WARNING MESSAGES *****
 ME W186 667 MEOPEN: THRESH_1MIN 1-min ASOS wind speed threshold used 0.50
 MX W403 667 PFLCNV: Turbulence data is being used w/o ADJ_U* option SigA Data

ATTACHMENT B
Noise Report (Minor Corrections, May 2023)

April 4, 2023
Revised 5-31-2023

Envicom Corporation
4166 E. Thousand Oaks Blvd., Suite 290
Westlake Village, California 91362

Attention: Laura Kaufman

Subject: Latigo Hillcrest Project; Los Angeles County, California
Noise and Vibration Study; Veneklasen Project No. 8119-002 Revised 5-31-2023

Veneklasen Associates (VA) conducted an acoustical study of the Latigo Hillcrest Project to be located at 2150 Hillcrest Drive in the City of Thousand Oaks, California. The Latigo Hillcrest Project (Project) consists of a four-story mixed-use development to contain 333 multi-family residential units. The Project location is shown in Figure 1.

This study analyzes the noise and vibration impacts related to construction and future Project operations. A list of acoustical terms and their definitions is presented in Appendix A.

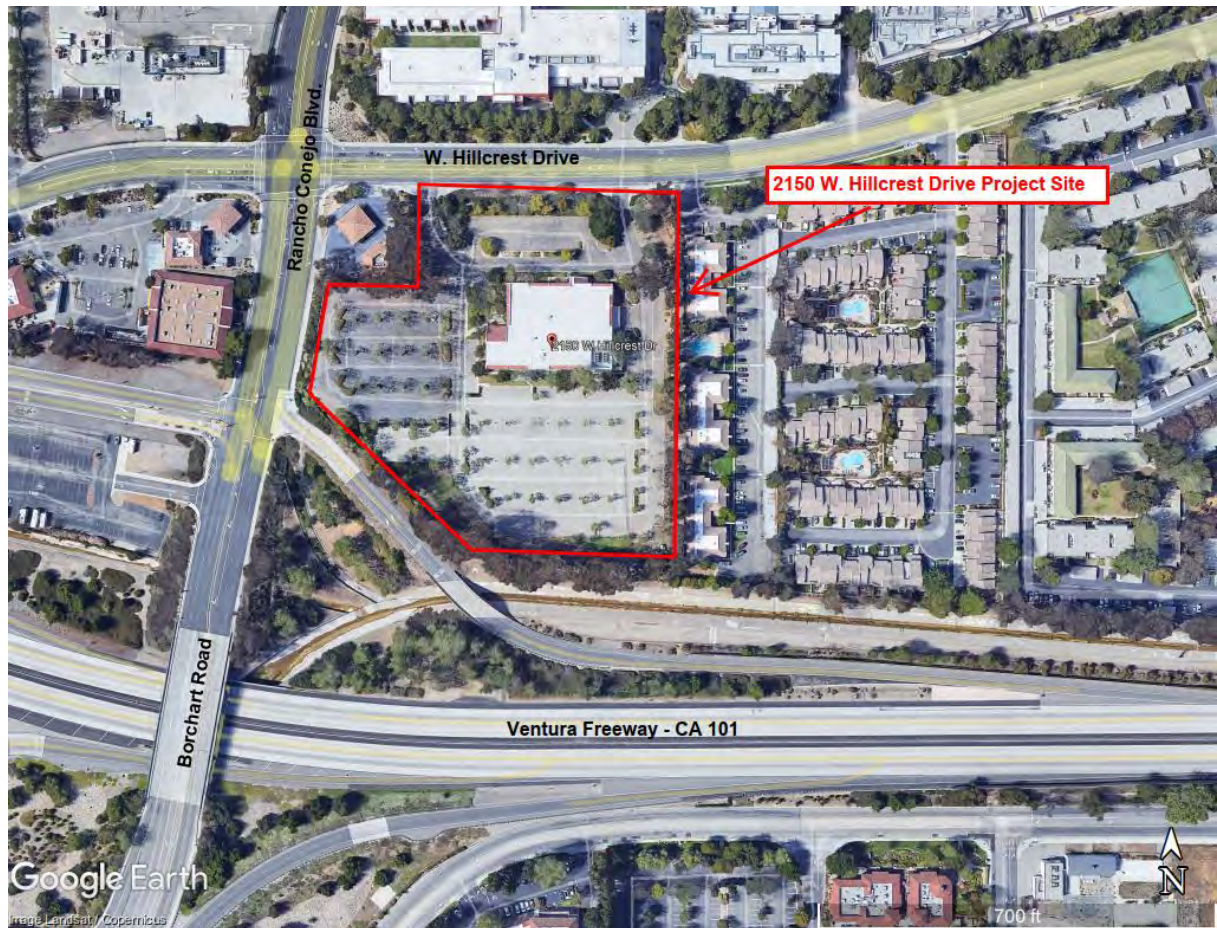

Figure 1. Project Site Location

PROJECT DESCRIPTION

The Latigo Hillcrest Project (Project), proposed by The Latigo Group, LLC, is to be located on an 8.19-net acre (8.28-gross acre) site at 2150 W. Hillcrest Drive, in the City of Thousand Oaks community of Newbury Park, California. The project consists of a four-story mixed-use development encompassing 629,937 gross square feet (sf) of building area, that would contain 333 multi-family residential units (including 30 very low-income affordable units), common areas and amenities, and 5,300 gross sf of commercial retail and restaurant space above a 564-space semi-subterranean parking structure.



Figure 2. Proposed Project Elements

NOISE AND VIBRATION CRITERIA

A. NOISE

Latigo Hillcrest Project is in Ventura County in the City of Thousand Oaks. The City of Thousand Oaks has a General Plan with a Noise Element which discusses noise issues and problems, goals and objectives of the City, and strategies for solving noise problems. The noise element states, in its Table 9: Thresholds of Significance that a three (3) decibel (dBA) or less increase in the energy-averaged noise level may be a significant change in noise level, depending on the “annual average noise level” in CNEL with the proposed project. The Noise Element also indicates that exterior noise levels of 60 CNEL and below are normally compatible with residential development, and 60 CNEL to 65 CNEL is conditionally compatible and 65 to 70 CNEL is normally incompatible, but both are compatible with a detailed acoustical analysis showing building elements required for compliance with an interior noise level of 45 CNEL. The State of California General Plan Guidelines indicates that an exterior noise environment up to 65 CNEL is “normally acceptable” for single and multi-family residential uses, while up to 75 CNEL is “conditionally acceptable” with special noise insulation requirements.

The City of Thousand Oaks Municipal Code Title 5, Chapter 21, *Noise* does not provide exterior noise level impact criteria but addresses loud, unusual, and unnecessary noise sources and limits amplified audio and power equipment to daytime hours of 7:00 am to 9:00 pm. The City Municipal Code does not specify a numerical limit on construction noise, unless it occurs from 7:00 p.m. to 7:00 a.m., or at any time on a Sunday. As nighttime or Sunday construction is not anticipated, project construction would comply with City of Thousand Oaks Municipal Code Title 8, Chapter 11, Section 11.01.

State of California Green Building Code

Section 5.507.4.2 of the California Green Building Code stipulates that for buildings exposed to a noise level of 65 dB or more when measured as a 1-hour Equivalent Sound Level (Leq), the building façade, including walls, windows, and roofs making up the building or addition envelope or altered envelope, shall provide enough sound insulation so that the interior sound level from exterior sources does not exceed 50 dBA during any hour of operation.

B. VIBRATION

The Federal Transit Authority (FTA) *Transit Noise and Vibration Impact Assessment* manual specifies vibration limits for construction activity. Neither the Ventura County or the City of Thousand Oaks codes specify vibration limits. The FTA vibration limit to prevent building damage corresponding to neighboring building construction is 94 VdB as indicated in Table 12-3 of the manual. The manual also specifies in Table 6-3 that vibration levels of 72 VdB is the limit for frequent events impacting residences and buildings where people sleep and 65 VdB is the limit for buildings where vibration would interfere with interior operations. We will utilize these criteria for this analysis.

Table 1 below summarizes the vibration criteria utilized for the construction of this Project.

Table 1. Construction Vibration Limits

Vibration Impact	Limit RMS Particle Velocity (VdB re: 1x10 ⁻⁶ in/sec)
Building Damage	94
Buildings Where People Sleep	72
Vibration for Sensitive Operations	65

EXISTING MEASURED AMBIENT SOUND LEVEL

Acoustical measurements were conducted from November 29, 2022, to December 1, 2022, to evaluate the existing ambient sound levels near the site property lines at Locations 1, 2, 3 and 4 as indicated in Figure 3. The measured hourly average Leq ambient and Community Noise Equivalent Level (CNEL) sound levels are summarized in Table 2.

Table 2. Measured Hourly Average Ambient Noise Levels

Noise Level	Measured Ambient Noise Level (dBA Leq)			
	Location 1	Location 2	Location 3	Location 4
Average Hourly Day/Night Leq	60/56	62/58	60/56	65/61
CNEL	64	66	64	69



Figure 3. Measurement Locations and Sensitive Receptors Near Latigo Hillcrest Project

ACOUSTICAL ANALYSIS – NOISE

The acoustical analysis of noise for the Project includes an analysis of both the existing ambient noise level and on-site land use noise compatibility as well as future impacts to sensitive receptors due to the project.

ON-SITE NOISE FROM EXTERNAL SOURCES

Under CEQA, potential impacts of the environment on a proposed project are generally not required to be analyzed as held in the ruling in *California Building Industry Association v. Bay Area Air Quality Management District (CBIA v. BAAQMD)*. The following discussion evaluates compatibility of the proposed noise-sensitive residential project with the surrounding environment for planning and informational purposes.

The existing ambient noise level measured between 64 and 69 CNEL which by the City of Thousand Oaks General Plan is considered Conditionally Compatible to Normally Incompatible, but both are compatible with a detailed acoustical analysis showing building elements required for compliance with an interior noise level of 45 CNEL. Per the report from the Transportation Research Board, National Research Council, *Highway Noise: A Design Guide for Highway Engineers, National Cooperative Highway Research Program Report 117*, residential construction with closed windows provides an outside to inside noise attenuation of 25 dBA. This noise reduction provides an interior CNEL of 39 to 44, meeting the interior noise criteria of 45 CNEL or less. The California Green Building Code does not apply as the average hourly exterior noise level measured at Location 1 is below 65 dBA.

PROJECT IMPACTS

A. OPERATIONS

The Project operations include residential housing and commercial retail and restaurant uses. The main sources of increased noise due to these operations are traffic noise and mechanical noise such as air conditioning noise.

The traffic study produced by Stantec, *2150 HILLCREST DRIVE Traffic, Circulation and Vehicle Miles Traveled (VMT) Study*, dated March 23, 2023, indicates peak hour traffic volumes at the Project entrance and the affected intersections surrounding the Project site in Exhibits 6 and 7. An analysis of the predicted traffic volumes indicates the largest increase in traffic occurs along W. Hillcrest Drive at the entrance/exit to the Project site. Exhibit 6 indicates the Project-added AM/PM peak hour traffic volumes as 87/68 to yield an existing plus Project peak hour traffic volumes of 628 and 452. The predicted traffic noise increase for these peak hour traffic volumes is 0.6 dBA for AM traffic and 0.7 dBA for PM traffic, based on the equation for an increase in the number of equivalent noise sources ($L = 10 \cdot \log (v_2/v_1)$; where L = noise level increase, v_1 = initial number of sources, and v_2 = increased number of sources). Based on these noise level increases, and the measured existing noise levels in Table 2, existing plus Project noise levels at the nearest sensitive receptors, the residences to the east, would range from approximately 65 dBA CNEL to 70 dBA CNEL, as shown on Table 3. This increase in traffic noise of less than one decibel is not a significant increase, as the applicable City threshold would be a 1.5 dBA increase when average noise levels with the Project range from 60-70 dBA CNEL. In addition, a noise level increase of less than one decibel would not typically be perceptible, even in controlled laboratory conditions.

Table 3. Project Operations Noise Increase

Scenario	24-Hour Noise Level at Sensitive Receptors	
	Location 3	Location 4
Existing Ambient Noise Level	64 dBA CNEL	69 dBA CNEL
Project Noise Level Increase	0.7 dBA	0.7 dBA
With Project Noise Level	65 dBA CNEL	70 dBA CNEL

Typical heating, ventilation, and air conditioning (HVAC) mechanical equipment noise produces a sound power level of 75 A-weighted decibels. This equipment is planned for rooftop installation behind roof parapets. The noise from one HVAC unit at the property line, approximately 50 feet away, is predicted to be 41 dBA without considering the sound mitigation afforded by the parapet. Assuming a nominal 5 dBA reduction due to parapet noise shielding, the predicted property line sound level is 36 dBA. With eight units along the east side of the project, the total noise level is predicted to be 45 dBA, much less than the average nighttime measured ambient noise level of 56 dBA indicated in Table 2. Should the final design of the project change the assumptions considered in this analysis, an updated acoustical analysis will be required.

B. CONSTRUCTION

The construction planned for the Latigo Hillcrest Project assumes the sample construction equipment shown in Table 4.

Table 4 – Sample Construction Schedule and Equipment

Phase	Duration	Equipment Type ^a	(# of pieces)
Demolition	20 days	Concrete Saw	1
		Dozers	1
		Excavator	1
		Bobcats	1
Grading	65 days	Excavator	1
		Front-end Loader	1
		Rubber Tired Dozers	1
		Tractor/Loader/Backhoe	1
Building Construction	655 days	Cranes	2
		Forklifts	4
		Generator Sets	2
		Welders	2
Paving	20 days ^b	Pavers	2
		Paving Equipment	2
		Rollers	2
Architectural Coating	145 days ^b	Air Compressors	1
Source: CalEEMod defaults, with adjustments for project-specific data from RCI Builders, December 2022.			
^a The Project would use off-road construction equipment that meets or exceeds EPA Tier 4 Final emissions reduction standards and certification requirements.			
^b Paving and Architectural Coating phases would overlap with Building Construction phase activities.			

The analysis of the various phases of construction indicates the maximum construction noise produced occurs with all equipment operating during the grading phase. The predicted construction noise level at the residential area is 71 dBA; this calculation is indicated in Appendix B. The predicted construction noise level of 71 dBA is significantly higher than the measured daytime hourly ambient noise levels of 60 dBA Leq to 65 dBA Leq near the sensitive receptors (see Table 2) and would result in a temporary noise increase of 6 to 11 dBA as shown on Table 5. In the absence of City thresholds for substantial temporary noise increases, a threshold of a 10 dB increase above ambient noise levels, which humans perceive as a doubling of noise levels, is considered an appropriate threshold. As the temporary noise level increases from project construction are greater than 10 dB, a significant impact would occur, and a reduction measure would be required to reduce temporary noise impacts. A 12-foot-high barrier at the eastern boundary of the project site is recommended to reduce the construction noise levels at the residences by 14 dBA to 57 dBA. The resulting predicted mitigated construction noise level of 62 dBA is close to the measured ambient noise levels and will temporarily increase the ambient noise level by approximately 1 to 2 dBA at the residences to the east, as shown on Table 6. As the mitigated construction noise levels would not result in a 10 dB increase above existing ambient noise levels, construction noise levels would be less than significant with mitigation.

When the selected contractor schedules the construction phases and the equipment for each phase, an updated analysis can be performed to determine if any mitigation changes are desired.

Table 5 Construction Noise Levels

Scenario	Daytime Noise Level at Sensitive Receptors	
	Location 3	Location 4
Existing Ambient Noise Level	60 dBA Leq	65 dBA Leq
Project Construction Noise Level	71 dBA	71 dBA
With Project Ambient Noise Level	71 dBA	71 dBA
Temporary Noise Increase	11 dBA	6 dBA

Table 6 Mitigated Construction Noise Levels

Scenario	Daytime Noise Level at Sensitive Receptors	
	Location 3	Location 4
Existing Ambient Noise Level	60 dBA Leq	65 dBA Leq
Project Construction Noise Level with Barrier	57 dBA	57 dBA
With Project Ambient Noise Level with Barrier	62 dBA	66 dBA
Temporary Noise Increase with Barrier	2 dBA	1 dBA

RECOMMENDED CONSTRUCTION NOISE REDUCTION MEASURES

- NOI-1 A12-foot-high barrier shall be placed at the eastern boundary of the project site during construction to reduce the construction noise levels at the residences by 14 dBA to 57 dBA. The resulting predicted mitigated construction noise level of 57 dBA are close to the measured ambient noise levels and will temporarily increase the ambient noise level by approximately 1 to 2 dBA at the residences to the east, as shown on Table 6 of the EIR Noise and Vibration Study (Veneklasen 2023). When the selected contractor schedules the

construction phases and the equipment for each phase, an updated analysis can be performed to determine if any mitigation changes are desired.

ACOUSTICAL ANALYSIS - VIBRATION

A. OPERATIONS

The proposed future operations at Latigo Hillcrest Project consist of residential and commercial restaurant and retail use, resulting in vehicular traffic. On-road vehicles are unlikely to generate perceptible groundborne vibration when traveling on smooth roadways, according to the Caltrans Transportation and Construction Vibration Guidance Manual. The Federal Transit Administration Transit Noise and Vibration Impact Assessment Manual states that most complaints about vibration from buses and trucks are due to the rattling of windows or items affixed to walls, which is usually the result of airborne noise rather than groundborne vibration. The vibration from the project's operational traffic will not be perceptible at nearby receptors.

B. CONSTRUCTION

The construction projected for the Latigo Hillcrest Project includes the approximate schedule and equipment shown above in Table 4. This equipment was utilized from the Grading Phase as well as the use of a pile driver to determine possible vibration impacts to the nearby sensitive receptors. The Amgen property conducts operations that are vibrationally sensitive, and therefore the vibration limit is 65 VdB. Due to this vibration limit, an impact pile driver cannot be utilized at the Project site, as such a pile driver would require operation at not closer than 925 feet from the Amgen site to limit the vibration to 65 VdB. This Project site is located between 190 feet and 850 feet from the Amgen site, and the 925-foot distance is beyond the furthest southern edge of the Project site.

Further analysis indicates that the construction equipment operating near the northern property line of the Project is limited to two (2) units operating within the 190-foot distance from the Amgen buildings while other equipment must be operated at 500 feet to comply with the 65 VdB vibration level. The vibration limit for building damage of 94 VdB can be met with all the listed equipment operating at 50 feet but with no more than two units operating at a distance of 20 feet from a residence on the east side of the site.

These measures prevent building damage and impacts to vibration sensitive operations. With the measures in place, the vibration impacts would be below the building damage thresholds. Vibration may be perceptible for short periods when equipment is located within 20 feet of residences. Sample calculations for the vibration impacts are included in Appendix B.

RECOMMENDED CONSTRUCTION VIBRATION REDUCTION MEASURES

- | | |
|--------|---|
| NOI-2 | Impact pile drivers shall not be used on site and alternative equipment and methods (such as cast-in-drilled-hole (CIDH) piles) shall be used to construct the deep foundation system for the proposed project buildings. |
| NOI -3 | No more than two units of powered construction equipment shall be used at the same time within 20 feet from any residence on the east side of the site. |

CONCLUSION

This study indicates the Project site use complies with the City of Thousand Oaks General Plan and the State of California Noise Standards for retail use and for residential use with a noise study indicating any special exterior building components required for the residential units to meet an interior 65 CNEL. It also indicates that future operations at the Latigo Hillcrest Project will not create a significant noise impact or vibration impact, but an acoustical analysis will be required for the final mechanical design, to be reviewed and approved by the City, to ensure mechanical equipment noise does not impact nearby sensitive receptors.

Construction noise and vibration mitigation is required to prevent noise impacts at sensitive receptors and to prevent vibration impacts to sensitive operations at Amgen and to prevent building damage to the residences to the east of the site. The mitigation includes a 12-foot-high noise barrier at the eastern boundary of the project site during construction to mitigate noise impacts to the residences to the east and limiting equipment uses to mitigate vibration impacts the residences to the east and sensitive operations at Amgen. When construction phases and equipment use is finalized, these mitigation measures can be re-evaluated.

Sincerely,
Veneklasen Associates, Inc.

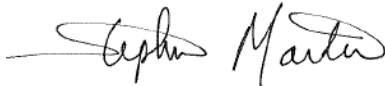

Stephen A. Martin, Ph.D., P.E.
Associate Principal
Director, Environmental Acoustics

APPENDIX A. DEFINITIONS OF ACOUSTICAL TERMS

Term	Definition
Sound	Relatively small fluctuations in the air above and below atmospheric pressure. These fluctuations travel through the air as waves and are perceived by the ear and brain as audible sound.
Noise	Characterized simply as unwanted sound.
Decibel (dB)	A unit describing the amplitude of sound in a logarithmic ratio to a reference value.
A-weighted Decibels (dB(A))	A filter applied to sound pressure levels in decibel to simulate the response of the human ear at the threshold of hearing. A-weighting de-emphasizes the low frequency components of a sound similar to the human ear at these levels. This metric has been closely tied to subjective reactions of annoyance to noise, and is used as a sound metric in this and in many other environmental acoustics reports. In this report, all dB(A) levels reported refer to the sound pressure level, referenced to 20µPa
Sound Pressure Level (SPL or L_p)	The amplitude of sound compared to the reference value of 20µPa. Sound Pressure Level is what we perceive as audible sound. Sound Pressure Level decreases as distance from the source to the receiver increases. All sound values discussed in this report refer to Sound Pressure Levels.
Sound Level Percentile (L_n)	Also referred to as a “statistical sound level”, L _n refers to the sound level that is exceeded for nth percent of a given measurement period. For example, L ₅₀ refers to the sound level that is exceeded for 50% of a measurement period, i.e. 30 minutes out of an hour. These metrics can be used to evaluate sound levels that are apparent for a given period of time at a measurement location.
Maximum Sound Level (L_{max})	The maximum instantaneous sound level, regardless of duration. These sound levels fluctuate greatly over short periods of time, and are generally used to evaluate audibility of acoustical events.
Ambient Sound Level	The baseline sound level to which proposed or atypical sound levels are compared to. The “ambient” sound level is measured in the same location and during the same time of day for which sound exposure is to be analyzed for an assessment, without the source of the assessment operational. For the purposes of this study, the “ambient” sound level refers to the existing sound level at a location while an event at Latigo Hillcrest Project is not occurring.

APPENDIX B. SAMPLE CONSTRUCTION NOISE AND VIBRATION ANALYSES

Construction Noise Prediction

Equipment Number	Equipment Index Number	Equipment	Reference Sound Pressure Level @ 50 ft (dBA re: 20µPa)					Reference Utilization (%)		Distance to Nearest Noise-Sensitive Receptor (ft)	Sound Pressure Level @ Receptor (dBA re: 20µPa)
			FTA	FHWA (Predicted)	FHWA (Measured)	VA	Used	FHWA	Used		
1	25	Excavator	N/A	85	81	N/A	85	40%	40%	325	65
2	27	Front End Loader	85	80	79	78	85	40%	40%	325	65
3	21	Dozer	85	85	82	N/A	85	40%	40%	325	65
4	64	Tractor	N/A	84	N/A	86	84	40%	40%	325	64
TOTAL SOUND PRESSURE LEVEL (dBA re: 20µPa)											71

Noise and Vibration Prediction: Equipment

Equipment Type ^a	(# of pieces)
Excavator	1
Front-end Loader	1
Rubber Tired Dozers	1
Tractor/Loader/Backhoe	1

Vibration within 20' of Residences

Veh. #	Index	Equipment	PPV _{ref}	L _v at 25ft (VdB)	Distance to Nearest Receptor (ft)	PPV _{equip}	L _v (VdB)	PPV Damage Criteria	L _v Damage Criteria	Annoyance Criteria	Damage Assessment	Annoyance Assessment
1	10	Excavator	0.089	87	20	0.124	89.9	0.2	94	72	No Impact	Impact
2	10	Front-end Loader	0.089	87	20	0.124	89.9	0.2	94	72	No Impact	Impact
3	10	Bulldozer	0.089	87	100	0.011	68.9	0.2	94	72	No Impact	No Impact
4	14	Tractor	0.003	58	20	0.004	60.9	0.2	94	72	No Impact	No Impact
TOTAL (All equipment simultaneously)						0.176	92.9	0.2	94	72	No Impact	Impact

Vibration with Pile Driver:

Veh. #	Index	Equipment	PPV _{ref}	L _v at 25ft (VdB)	Distance to Nearest Receptor (ft)	PPV _{equip}	L _v (VdB)	PPV Damage Criteria	L _v Damage Criteria	Annoyance Criteria	Damage Assessment	Annoyance Assessment
1	10	Excavator	0.089	87	500	0.001	48.0	0.2	65	72	No Impact	No Impact
2	10	Front-end Loader	0.089	87	500	0.001	48.0	0.2	65	72	No Impact	No Impact
3	10	Bulldozer	0.089	87	500	0.001	48.0	0.2	65	72	No Impact	No Impact
4	14	Tractor	0.003	58	500	0.000	19.0	0.2	65	72	No Impact	No Impact
12	1	Pile Driver (impact)	1.518	112	920	0.007	65.0	0.2	65	72	Impact	No Impact
TOTAL (All equipment simultaneously)						0.007	65.3	0.2	65	72	Impact	No Impact

Vibration at 190 feet from Amgen:

Veh. #	Index	Equipment	PPV _{ref}	L _v at 25ft (VdB)	Distance to Nearest Receptor (ft)	PPV _{equip}	L _v (VdB)	PPV Damage Criteria	L _v Damage Criteria	Annoyance Criteria	Damage Assessment	Annoyance Assessment
1	10	Excavator	0.089	87	190	0.004	60.6	0.2	94	72	No Impact	No Impact
2	10	Front-end Loader	0.089	87	190	0.004	60.6	0.2	94	72	No Impact	No Impact
3	10	Bulldozer	0.089	87	190	0.004	60.6	0.2	94	72	No Impact	No Impact
4	14	Tractor	0.003	58	190	0.000	31.6	0.2	94	72	No Impact	No Impact
TOTAL (All equipment simultaneously)						0.007	65.3	0.2	94	72	No Impact	No Impact