

- County Clerk
- Interested Parties

**COUNTY OF LAKE
NOTICE OF INTENT
TO ADOPT A MITIGATED NEGATIVE DECLARATION**

Project Title: Adobe Creek Processing Facility; Major Use Permit (UP 19-37); Initial Study (IS 19-57)

Project Location: 26936 Jerusalem Grade, Middletown, CA 95461

APN No.: 013-017-69

Project Description:

The applicant, Mr. Travis Lisenbee, is requesting approval of a Major Use Permit for an A-Type 3 “Medium Outdoor” commercial cannabis cultivation, with an outdoor canopy area of 42,500 ft². Ancillary facilities include a 120 ft² Security Center and a 120 ft² Pesticides & Agricultural Chemical Storage Area. The outdoor cultivation/canopy areas have been enclosed with 6-foot tall galvanized woven wire fencing, and secured with locking metal gates. All water for the proposed cannabis cultivation operation would come from two existing onsite groundwater wells. The growing medium of the proposed outdoor cultivation area will be an above grade imported organic soil mixture in fabric garden pots/beds, with drip and micro-spray irrigation systems. All cannabis waste would be chipped and composted onsite. Composted cannabis waste would be stored in a designated composting area, until it is incorporated into the growing medium of the cultivation areas, as an organic soil amendment.

The public review period for the respective proposed Mitigated Negative Declaration based on Initial Study IS 19-57 will begin on October 28, 2022, and end on November 16, 2022. You are encouraged to submit written comments regarding the proposed Mitigated Negative Declaration. You may do so by submitting written comments to the Planning Division prior to the end of the review period. Copies of the application, environmental documents, and all reference documents associated with the project are available for review through the **Community Development Department, Planning Division; telephone (707) 263-2221 and the State Clearinghouse**. Written comments may be submitted to the Planning Division or via email at CannabisCEQA@lakecountyca.gov.

LSEBEE
 ZONING: URBAN GENERAL
 PROJECT NO: 1013-017-60

- LEGEND**
- 1. EXISTING LOT LINES
 - 2. EXISTING DRIVE
 - 3. EXISTING DRIVE
 - 4. EXISTING DRIVE
 - 5. EXISTING DRIVE
 - 6. EXISTING DRIVE
 - 7. EXISTING DRIVE
 - 8. EXISTING DRIVE
 - 9. EXISTING DRIVE
 - 10. EXISTING DRIVE
 - 11. EXISTING DRIVE
 - 12. EXISTING DRIVE
 - 13. EXISTING DRIVE
 - 14. EXISTING DRIVE
 - 15. EXISTING DRIVE
 - 16. EXISTING DRIVE
 - 17. EXISTING DRIVE
 - 18. EXISTING DRIVE
 - 19. EXISTING DRIVE
 - 20. EXISTING DRIVE
 - 21. EXISTING DRIVE
 - 22. EXISTING DRIVE
 - 23. EXISTING DRIVE
 - 24. EXISTING DRIVE
 - 25. EXISTING DRIVE
 - 26. EXISTING DRIVE
 - 27. EXISTING DRIVE
 - 28. EXISTING DRIVE
 - 29. EXISTING DRIVE
 - 30. EXISTING DRIVE
 - 31. EXISTING DRIVE
 - 32. EXISTING DRIVE
 - 33. EXISTING DRIVE
 - 34. EXISTING DRIVE
 - 35. EXISTING DRIVE
 - 36. EXISTING DRIVE
 - 37. EXISTING DRIVE
 - 38. EXISTING DRIVE
 - 39. EXISTING DRIVE
 - 40. EXISTING DRIVE
 - 41. EXISTING DRIVE
 - 42. EXISTING DRIVE
 - 43. EXISTING DRIVE
 - 44. EXISTING DRIVE
 - 45. EXISTING DRIVE
 - 46. EXISTING DRIVE
 - 47. EXISTING DRIVE
 - 48. EXISTING DRIVE
 - 49. EXISTING DRIVE
 - 50. EXISTING DRIVE
 - 51. EXISTING DRIVE
 - 52. EXISTING DRIVE
 - 53. EXISTING DRIVE
 - 54. EXISTING DRIVE
 - 55. EXISTING DRIVE
 - 56. EXISTING DRIVE
 - 57. EXISTING DRIVE
 - 58. EXISTING DRIVE
 - 59. EXISTING DRIVE
 - 60. EXISTING DRIVE
 - 61. EXISTING DRIVE
 - 62. EXISTING DRIVE
 - 63. EXISTING DRIVE
 - 64. EXISTING DRIVE
 - 65. EXISTING DRIVE
 - 66. EXISTING DRIVE
 - 67. EXISTING DRIVE
 - 68. EXISTING DRIVE
 - 69. EXISTING DRIVE
 - 70. EXISTING DRIVE
 - 71. EXISTING DRIVE
 - 72. EXISTING DRIVE
 - 73. EXISTING DRIVE
 - 74. EXISTING DRIVE
 - 75. EXISTING DRIVE
 - 76. EXISTING DRIVE
 - 77. EXISTING DRIVE
 - 78. EXISTING DRIVE
 - 79. EXISTING DRIVE
 - 80. EXISTING DRIVE
 - 81. EXISTING DRIVE
 - 82. EXISTING DRIVE
 - 83. EXISTING DRIVE
 - 84. EXISTING DRIVE
 - 85. EXISTING DRIVE
 - 86. EXISTING DRIVE
 - 87. EXISTING DRIVE
 - 88. EXISTING DRIVE
 - 89. EXISTING DRIVE
 - 90. EXISTING DRIVE
 - 91. EXISTING DRIVE
 - 92. EXISTING DRIVE
 - 93. EXISTING DRIVE
 - 94. EXISTING DRIVE
 - 95. EXISTING DRIVE
 - 96. EXISTING DRIVE
 - 97. EXISTING DRIVE
 - 98. EXISTING DRIVE
 - 99. EXISTING DRIVE
 - 100. EXISTING DRIVE

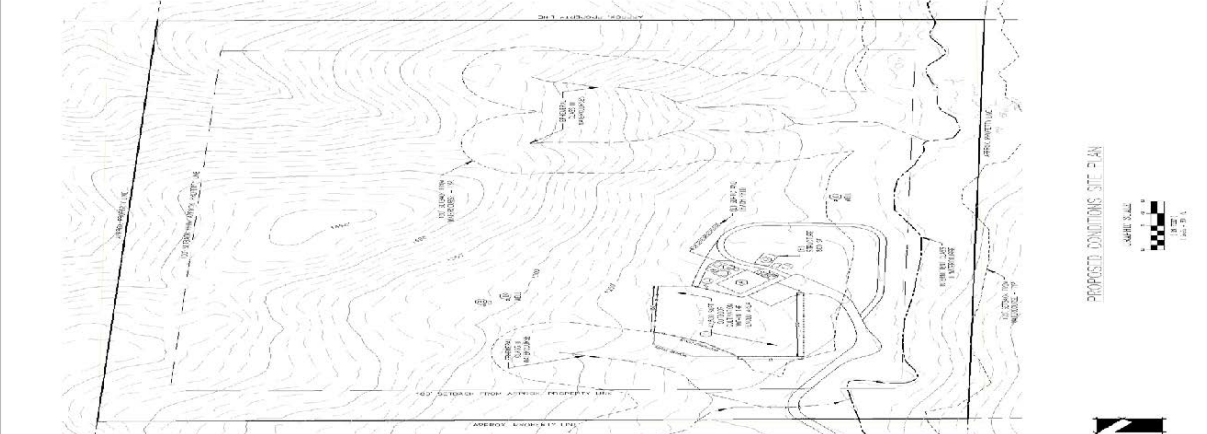

PROPOSED CONDITIONS SITE PLAN
 SCALE: 1" = 20'
 DATE: 10/13/11