

APPENDIX G/INITIAL STUDY FOR A MITIGATED NEGATIVE DECLARATION

Environmental Checklist Form for:

Environmental Assessment Application No. P21-06275

1.	Project title: Environmental Assessment Application No. P21-06275 for Conditional Use Permit Application No. P21-06275
2.	Lead agency name and address: City of Fresno Planning and Development Department 2600 Fresno Street Fresno, CA 93721
3.	Contact person and phone number: Phillip Siegrist Supervising Planner City of Fresno Planning and Development Department (559) 621-8061
4.	Project location: 2839 East Dorothy Avenue; Located on the North side of East Dorothy Avenue, between South Cherry and South East Avenues in Fresno, CA. (APN: 328-201-26S)
5.	Project sponsor's name and address: Meras Water Solutions Attn: Lilia Bacon

	<p>4216 Kiernan Ave Suite 101 Modesto, CA 95356</p>
<p>6.</p>	<p>General & Community plan land use designation: General Plan: Current, Heavy Industrial. Proposed, no change. Specific Plan: North Avenue Specific Plan</p>
<p>7.</p>	<p>Zoning: Current: IH (<i>Heavy Industrial</i>). Proposed: no change.</p>
<p>8.</p>	<p>Description of project:</p> <p>Conditional Use Permit Application No. P21-06275, as filed by Meras Water Solutions (herein, "Project Applicant"), is a subsequent entitlement to previously approved Development Permit No. P18-03647 (approved December 11, 2019) which authorized the development of seven (7) office/warehouse shell buildings (Buildings A, B, C, D, E, F, & G) and establishment of certain permitted "by-right" uses on ±11.28 acres (total) of property located on the north and south sides of East Dorothy Avenue, between South Cherry and South East Avenues (three (3) lots comprised of APNs: 328-200-30, 84S, & 85S). The seven (7) office/warehouse buildings range from 26,00 to 41,000 square feet with approximately 1,500 square feet of office space per building. In addition, each building has two (2) loading docks.</p> <p>The Project site is already developed, and environmental impacts associated with that development were previously analyzed under related Environmental Assessment No. P18-03647 which resulted in a Mitigated Negative Declaration, dated May 10, 2019, being prepared.</p> <p>Under the current Project (P21-06275), the Project Applicant proposes to lease 25,695 square-foot Building C located at 2839 East Dorothy Avenue. The Project Applicant (Meras Water Solutions) is a water treatment and remediation company that develops service programs for industrial water treatment, agricultural water treatment, food safety water treatment, and Legionella risk management programs. The facility will solely be used for the storage and shipping of environmentally hazardous chemicals to customers. Chemicals will be stored on-site no longer than 30 days from their received dated. No hazardous waste will be produced at the site and hazardous chemicals will</p>

neither be mixed or manufactured at the facility. All empty hazardous chemical containers will be sent back to the respective vendor for cleaning and reuse. A complete list of chemicals stored on-site is provided in Appendix A.

The proposed use is anticipated to generate very minimal customer foot traffic, as most customer interactions require inspections that occur out in the field (off-site). Approximately four (4) to ten (10) employees are anticipated to be on-site, with the majority of office staff operating remotely from another location.

During the peak season (April to September) deliveries via box truck are to occur daily while larger freight shipments are to be received one (1) to five (5) times per week. A propane powered forklift will be utilized for both loading and unloading shipments and is the only heavy machine to be operated on-site as necessary.

As previously mentioned, the site is already developed. Aside from interior tenant improvements, the project does not propose new construction or modifications to the existing site.

Pursuant to Fresno Municipal Code Table 15-1302 (Land Use Regulations – Employment Districts), uses involving the storage of chemicals are permitted in the IH (*Heavy Industrial*) zone district with an approved Conditional Use Permit. Therefore, the Project application was filed for purposes of establishing a conditionally permitted use within Building C (2839 East Dorothy Avenue).

9. **Surrounding land uses and setting:**

	Planned Land Use	Existing Zoning	Existing Land Use
North	Heavy Industrial	IH - Heavy Industrial	Vacant
East	Heavy Industrial	IH - Heavy Industrial	Heavy Industrial
South	Heavy Industrial	IH - Heavy Industrial	Vacant
West	Heavy Industrial	IH - Heavy Industrial	Heavy Industrial

10. **Other public agencies whose approval is required (e.g., permits, financing approval, or participation agreement):**

Planning and Development Department, Building and Safety Services Division, Department of Public Works, Department of Public Utilities, Fire Department, Fresno Metropolitan Flood Control District, County of Fresno Department of Community Health, County of Fresno Department of Public Works and Planning, and San Joaquin Valley Air Pollution Control District.

11. **Have California Native American tribes traditionally and culturally affiliated with the project area requested consultation pursuant to Public Resources Code (PRC) Section 21080.3.1? If so, has consultation begun?**

The State requires lead agencies to consider the potential effects of proposed projects and consult with California Native American tribes during the local planning process for the purpose of protecting Traditional Tribal Cultural Resources through the California Environmental Quality Act (CEQA) Guidelines. Pursuant to PRC Section 21080.3.1, the lead agency shall begin consultation with the California Native American tribe that is traditionally and culturally affiliated with the geographical area of the proposed

project. Such significant cultural resources are either sites, features, places, cultural landscapes, sacred places, and objects with cultural value to a tribe which is either on or eligible for inclusion in the California Historic Register or local historic register, or, the lead agency, at its discretion, and support by substantial evidence, choose to treat the resources as a Tribal Cultural Resources (PRC Section 21074(a)(1-2)). According to the most recent census data, California is home to 109 currently recognized Indian tribes. Tribes in California currently have nearly 100 separate reservations or Rancherias. Fresno County has a number of Rancherias such as Table Mountain Rancheria, Millerton Rancheria, Big Sandy Rancheria, Cold Springs Rancheria, and Squaw Valley Rancheria. These Rancherias are not located within the city limits.

Conducting consultation early in the CEQA process allows tribal governments, lead agencies, and project proponents to discuss the level of environmental review, identify and address potential adverse impacts to tribal cultural resources, and reduce the potential for delay and conflict in the environmental review process. (See PRC Section 21083.3.2.) Information may also be available from the California Native American Heritage Commission's Sacred Lands File per PRC Section 5097.96 and the California Historical Resources Information System administered by the California Office of Historic Preservation. Please also note that PRC Section 21082.3(c) contains provisions specific to confidentiality.

Currently, the Table Mountain Rancheria Tribe and the Dumna Wo Wah Tribe have requested to be notified pursuant to Assembly Bill 52 (AB 52). A certified letter was mailed to the above-mentioned tribes on July 27, 2022. The 30-day comment period ended on August 27, 2022. Both tribes did not request consultation.

ENVIRONMENTAL FACTORS POTENTIALLY AFFECTED:

The environmental factors checked below would be potentially affected by this project, involving at least one impact that is a "Potentially Significant Impact" as indicated by the checklist on the following pages.

<input type="checkbox"/>	Aesthetics	<input type="checkbox"/>	Agriculture and Forestry Resources
<input type="checkbox"/>	Air Quality	<input type="checkbox"/>	Biological Resources

<input type="checkbox"/>	Cultural Resources	<input type="checkbox"/>	Energy
<input type="checkbox"/>	Geology/Soils	<input type="checkbox"/>	Greenhouse Gas Emissions
<input type="checkbox"/>	Hazards and Hazardous Materials	<input type="checkbox"/>	Hydrology/Water Quality
<input type="checkbox"/>	Land Use/Planning	<input type="checkbox"/>	Mineral Resources
<input type="checkbox"/>	Noise	<input type="checkbox"/>	Population/Housing
<input type="checkbox"/>	Public Services	<input type="checkbox"/>	Recreation
<input type="checkbox"/>	Transportation	<input type="checkbox"/>	Tribal Cultural Resources
<input type="checkbox"/>	Utilities/Service Systems	<input type="checkbox"/>	Wildfire
<input type="checkbox"/>	Mandatory Findings of Significance		

DETERMINATION: (To be completed by the Lead Agency)

On the basis of this initial evaluation:

—	I find that the proposed project COULD NOT have a significant effect on the environment, and a NEGATIVE DECLARATION will be prepared.
<u>X</u>	I find that although the proposed project could have a significant effect on the environment, there will not be a significant effect in this case because revisions in the project have been made by or agreed to by the project proponent. A MITIGATED NEGATIVE DECLARATION will be prepared.
—	I find that the proposed project MAY have a significant effect on the environment, and an ENVIRONMENTAL IMPACT REPORT (EIR) is required.

<p>—</p>	<p>I find that the proposed project MAY have a “potentially significant impact” or “potentially significant unless mitigated” impact on the environment, but at least one effect 1) has been adequately analyzed in an earlier document pursuant to applicable legal standards, and 2) has been addressed by mitigation measures based on the earlier analysis as described on attached sheets. An EIR is required, but it must analyze only the effects that remain to be addressed.</p>
<p>—</p>	<p>I find that although the proposed project could have a significant effect on the environment, because all potentially significant effects (a) have been analyzed adequately in an earlier EIR or NEGATIVE DECLARATION pursuant to applicable standards, and (b) have been avoided or mitigated pursuant to that earlier EIR or NEGATIVE DECLARATION, including revisions or mitigation measures that are imposed upon the proposed project, nothing further is required.</p>

Phillip Siegrist

11/14/2022

Phillip Siegrist, Supervising Planner

Date

City of Fresno, Planning and Development Department

EVALUATION OF ADDITIONAL ENVIRONMENTAL IMPACTS NOT ASSESSED IN PROGRAM ENVIRONMENTAL IMPACT REPORT SCH NO. 2019050005 PREPARED FOR THE APPROVED FRESNO GENERAL PLAN (GP PEIR):

1. For purposes of this Initial Study, the following answers have the corresponding meanings:
 - a. “No Impact” means the specific impact category does not apply to the project, or that the record sufficiently demonstrates that project specific factors or general standards applicable to the project will result in no impact for the threshold under consideration.
 - b. “Less Than Significant Impact” means there is an impact related to the threshold under consideration, but that impact is less than significant.

- c. "Less Than Significant with Mitigation Incorporation" means there is a potentially significant impact related to the threshold under consideration, however, with the mitigation incorporated into the project, the impact is less than significant. For purposes of this Initial Study "mitigation incorporated into the project" means mitigation originally described in the GP PEIR and applied to an individual project, as well as mitigation developed specifically for an individual project.
 - d. "Potentially Significant Impact" means there is substantial evidence that an effect may be significant related to the threshold under consideration.
2. A brief explanation is required for all answers except "No Impact" answers that are adequately supported by the information sources a lead agency cites in the parentheses following each question. A "No Impact" answer is adequately supported if the referenced information sources show that the impact simply does not apply to projects like the one involved (e.g., the project falls outside a fault rupture zone). A "No Impact" answer should be explained where it is based on project-specific factors as well as general standards (e.g., the project will not expose sensitive receptors to pollutants, based on a project-specific screening analysis).
 3. All answers must take account of the whole action involved, including off-site as well as on-site, cumulative as well as project-level, indirect as well as direct, and construction as well as operational impacts.
 4. Once the lead agency has determined that a particular physical impact may occur, then the checklist answers must indicate whether the impact is potentially significant, less than significant with mitigation, or less than significant. "Potentially Significant Impact" is appropriate if there is substantial evidence that an effect may be significant. If there are one or more "Potentially Significant Impact" entries when the determination is made, an EIR is required.
 5. "Negative Declaration: Less Than Significant With Mitigation Incorporated" applies where the incorporation of mitigation measures has reduced an effect from "Potentially Significant Impact" to a "Less Than Significant Impact." The lead agency must describe the mitigation measures, and briefly explain how they reduce the effect to a less than significant level (mitigation measures from, "Earlier Analyses," as described in (6) below, may be cross-referenced).

6. Earlier analyses may be used where, pursuant to the tiering, Program EIR, or other CEQA process, an effect has been adequately analyzed in an earlier EIR or negative declaration. Section 15063(c)(3)(D). In this case, a brief discussion should identify the following:
 - a. Earlier Analysis Used. Identify and state where they are available for review.
 - b. Impacts Adequately Addressed. Identify which effects from the above checklist were within the scope of and adequately analyzed in the PEIR or another earlier document pursuant to applicable legal standards, and state whether such effects were addressed by mitigation measures based on the earlier analysis.
 - c. Mitigation Measures. For effects that are "Less than Significant with Mitigation Measures Incorporated," describe the mitigation measures which were incorporated or refined from the earlier document and the extent to which they address site-specific conditions for the project.
7. Lead agencies are encouraged to incorporate into the checklist references to information sources for potential impacts (e.g., general plans, zoning ordinances). Reference to a previously prepared or outside document should, where appropriate, include a reference to the page or pages where the statement is substantiated.
8. Supporting Information Sources: A source list should be attached, and other sources used or individuals contacted should be cited in the discussion.
9. The explanation of each issue should identify:
 - a. The significance criteria or threshold, if any, used to evaluate each question; and
 - b. The mitigation measure identified, if any, to reduce the impact to less than significance.

This Project is a subsequent project entitlement to previously approved Development Permit No. P18-03647 which authorized the physical development of seven (7) office/warehouse shell buildings (Buildings A, B, C, D, E, F, & G) and the establishment

of certain use permitted “by-right” in the IH (*Heavy Industrial*) zone district. The site is already developed, and environmental impacts associated with that development were previously analyzed under related Environmental Assessment No. P18-03647 which resulted in a Mitigated Negative Declaration, dated May 10, 2019, being prepared. Development Permit Application No. P18-03647 and related Environmental Assessment Number P18-03647 were approved and adopted by the City of Fresno on December 11, 2019. Environmental Assessment Number P18-03647 (EA) was tiered from the Master Environmental Impact Report SCH No. [2012111015] (MEIR) prepared for the Fresno General Plan and certified in December 2014. The EA MND incorporated certain mitigation measures originally contained within the MEIR, and through adoption of the EA MND, those measures were adopted as part of the EA MND for P18-03647. On September 30, 2021, the Council certified a Program Environmental Impact Report SCH No. 2019050005 for the Fresno General Plan (GP PEIR) and adopted certain revisions to the Mobility and Transportation Element. Through certification of the GP PEIR, the prior MEIR was superseded as the environmental document for the Fresno General Plan. However, mitigation measures included in the prior MEIR, which were then incorporated into the EA MND and adopted as part of the document, remain in effect for the EA area.

The environmental analysis contained in this Initial Study and Mitigated Negative Declaration for Conditional Use Permit Application No. P22-06275 is tiered from the Mitigated Negative Declaration adopted for Environmental Assessment Number P18-03647. A copy of the EA may be reviewed at the City of Fresno, Planning and Development Department as noted above (See Lead Agency). The Project has been determined to be a subsequent project that is not fully within the scope of the MND prepared for the Environmental Assessment Number P18-03647.

Pursuant to Public Resources Code Section 21157.1 and California Environmental Quality Act (CEQA) Guidelines Section 15177, this Project has been evaluated with respect to each item on the attached environmental checklist to determine whether this project may cause any additional significant effect on the environment which was not previously examined in the MND for Environmental Assessment Number P18-03647. After conducting a review of the adequacy of the Environmental Assessment Number P18-03647 MND pursuant to Public Resources Code, Section 21157.6(b)(1), the City of Fresno Planning and Development Department, as Lead Agency, finds that no substantial changes have occurred with respect to the circumstances under which the MND was adopted and that no new information, which was not known and could not have been known at the time that the MND was adopted as complete, has become available.

This completed environmental impact checklist form and its associated narrative reflect applicable comments of responsible and trustee agencies and research and analysis conducted to examine the interrelationship between the proposed project and the physical environment. The information contained in the Project application and its related environmental assessment application, responses to requests for comment, checklist,

initial study narrative, and any attachments thereto, combine to form a record indicating that an initial study has been completed in compliance with the State CEQA Guidelines and the CEQA.

All new development activity and many non-physical projects contribute directly or indirectly toward cumulative impacts on the physical environment. It has been determined that the incremental effect contributed by this Project toward cumulative impacts is not considered substantial or significant in itself, and/or that cumulative impacts accruing from this project may be mitigated to less than significant with application of feasible mitigation measures.

Based upon the evaluation guided by the environmental checklist form, it was determined that there are no foreseeable impacts from the Project that are additional to those identified in the Environmental Assessment Number P18-03647 MND, and/or impacts which require mitigation measures not included in the EIR Mitigation Monitoring and Reporting Program. The completed environmental checklist form indicates whether an impact is potentially significant, less than significant with mitigation, or less than significant.

For some categories of potential impacts, the checklist may indicate that a specific adverse environmental effect has been identified which is of sufficient magnitude to be of concern. Such an effect may be inherent in the nature and magnitude of the Project or may be related to the design and characteristics of the individual project. Effects so rated are not sufficient in themselves to require the preparation of an EIR and have been mitigated to the extent feasible. With the Project-specific mitigation imposed, there is no substantial evidence in the record that this Project may have additional significant, direct, indirect, or cumulative effects on the environment that are significant and that were not identified and analyzed in the Environmental Assessment Number P18-03647 MND. Both the MND Mitigation Monitoring and Reporting Program and the Project-specific Mitigation Monitoring and Reporting Program will be imposed on this Project.

The Initial Study has concluded that the Project will not result in any adverse effects which fall within the "Mandatory Findings of Significance" contained in Section 15065 of the CEQA Guidelines. The finding is, therefore, made that the Project will not have a significant adverse effect on the environment.

ENVIRONMENTAL ISSUES	Potentially Significant Impact	Less Than Significant with Mitigation Incorporated	Less Than Significant Impact	No Impact
I. AESTHETICS – Except as provided in PRC Section 21099, would the project:				
a) Have a substantial adverse effect on a scenic vista?				X
b) Substantially damage scenic resources, including, but not limited to, trees, rock outcroppings, and historic buildings within a state scenic highway?				X
c) In non-urbanized areas, substantially degrade the existing visual character or quality public views of the site and its surroundings? (Public views are those that are experienced from publicly accessible vantage point). If the project is in an urbanized area, would the project conflict with applicable zoning and other regulations governing scenic quality?				X
d) Create a new source of substantial light or glare which would adversely affect day or nighttime views in the area?				X

DISCUSSION

a) Have a substantial adverse effect on a scenic vista?

No Impact. A scenic vista is defined as a viewpoint that provides expansive views of highly valued landscape for the benefit of the general public. The Sierra Nevada Mountains are the only natural and visual resource in the Project area. Views of these distant mountains are afforded only during clear conditions due to poor air quality in the valley. The City of Fresno does not identify views of these features as required to be “protected.”

The Project site is within an urbanized area of Fresno. There are no scenic vistas or other protected scenic resources on or near the site. Visual character of the site is addressed further in Response c) below.

There are no scenic highways near the proposed site. Additionally, no new construction is associated with the Project. Therefore, the Project has *no impact* on scenic vistas or designated scenic resources or highways.

b) Substantially damage scenic resources, including, but not limited to, trees, rock outcroppings, and historic buildings within a state scenic highway?

No Impact. The Project site is within an urbanized area of Fresno and there are no scenic vistas or other protected scenic resources on or near the site. No new construction is proposed as a part of the Project, and as such, there is *no impact*.

c) In non-urbanized areas, substantially degrade the existing visual character or quality of public views of the site and its surroundings? (Public views are those that are experienced from publicly accessible vantage point). If the project is in an urbanized area, would the project conflict with applicable zoning and other regulations governing scenic quality?

No Impact. The proposed Project would not alter the existing visual character of public views of the site, as the site has been previously developed with seven warehouse/office buildings and a parking area. There is no new construction associated with Project implementation. The Project design was previously subject to

the City's Design Guidelines adopted for the City's General Plan which apply to site layout, building design, landscaping, interior street design, lighting, parking and signage. Detailed architectural plans, color palettes and building materials as well as landscaping plans have already been submitted by the Project developer to the City of Fresno Planning and Development Department.

The Project will not require removal of any vegetation. Landscaping is integrated into the previously permitted site design.

There are no new outside improvements proposed by the Project; Meras Water Solutions is a water treatment and remediation company and as such, will store chemicals associated with water treatment on-site in the warehouse portion of the existing building. The complete list of chemicals stored on-site is provided in Appendix A. To accommodate the project, a Conditional Use Permit will need to be approved by the City. The Project would not substantially degrade the visual character of the area and would not diminish the visual quality of the area, as it is consistent with the existing visual setting. The Project itself is not visually imposing against the scale of the existing adjacent industrial buildings and nature of the surrounding area.

Therefore, the Project would have *no impact* on the visual character of the area.

d) Create a new source of substantial light or glare which would adversely affect day or nighttime views in the area?

No Impact. With the exception of windows, the Project is not comprised of any significant sources of glare. The use of standard windows in the existing warehouse/office buildings would not result in significant glare impacts. The Project site was vacant prior to development and the only sources of night time light are street lamps and security lighting.

The proposed Project would not require additional night lighting beyond what has previously been constructed. As a result, the Project will have *no impact* with regards to light and glare.

Mitigation Measures

None are required.

ENVIRONMENTAL ISSUES	Potentially Significant Impact	Less Than Significant with Mitigation Incorporated	Less Than Significant Impact	No Impact
<p>II. AGRICULTURE AND FORESTRY RESOURCES – In determining whether impacts to agricultural resources are significant environmental effects, lead agencies may refer to the California Agricultural Land Evaluation and Site Assessment Model (1997) prepared by the California Dept. of Conservation as an optional model to use in assessing impacts on agriculture and farmland. In determining whether impacts to forest resources, including timberland, are significant environmental effects, lead agencies may refer to information compiled by the California Department of Forestry and Fire Protection regarding the state’s inventory of forest land, including the Forest and Range Assessment Project and the Forest Legacy Assessment project; and forest carbon measurement methodology provided in Forest Protocols adopted by the California Air Resources Board. Would the project:</p>				
<p>a) Convert Prime Farmland, Unique Farmland, or Farmland of Statewide Importance (Farmland), as shown on the maps prepared pursuant to the Farmland Mapping and Monitoring Program of the California Resources Agency, to non-agricultural use?</p>				X
<p>b) Conflict with existing zoning for agricultural use, or a Williamson Act contract?</p>				X

ENVIRONMENTAL ISSUES	Potentially Significant Impact	Less Than Significant with Mitigation Incorporated	Less Than Significant Impact	No Impact
c) Conflict with existing zoning for, or cause rezoning of, forest land (as defined in Public Resources Code section 12220(g)), timberland (as defined by Public Resources Code section 4526), or timberland zoned Timberland Production (as defined by Government Code section 51104(g))?				X
d) Result in the loss of forest land or conversion of forest land to non-forest use?				X
e) Involve other changes in the existing environment which, due to their location or nature, could result in conversion of Farmland, to non-agricultural use or conversion of forest land to non-forest use?				X

DISCUSSION

- a) **Convert Prime Farmland, Unique Farmland, or Farmland of Statewide Importance (Farmland), as shown on the maps prepared pursuant to the Farmland Mapping and Monitoring Program of the California Resources Agency, to non-agricultural use?**

No Impact. The California Department of Conservation, Important Farmland Finder Program considers the Project site to be *Urban and Built-Up Land*. Urban and Built-Up Land is not afforded protection under CEQA as it typically consists of land that is not suitable for agricultural uses. Since the site has been previously developed, there are no existing agricultural uses or operations within the Project boundaries, nor in the immediate vicinity. The proposed Project would not convert prime farmland, conflict with an existing agricultural use, or result in the conversion of existing farmland. Additionally, no Williamson Act contracted lands would be impacted due to the Project.

The proposed Project does not conflict with any forest land or Timberland Production or result in any loss of forest land. The proposed Project does not include any changes which will affect the existing environment. Therefore, the Project has *no impact* on agricultural and forest resources.

b) Conflict with existing zoning for agricultural use or a Williamson Act contract?

No Impact. The site is not zoned for agriculture nor is it in a Williamson Act contract. There is *no impact*.

c) Conflict with existing zoning for, or cause rezoning of, forest land (as defined in Public Resources Code section 12220(g)), timberland (as defined by Public Resources Code section 4526), or timberland zoned Timberland Production (as defined by Government Code section 51104(g))?

No Impact. As the site is on the Valley floor, there is no forest or timberland on the proposed Project site. There is *no impact*.

d) Result in the loss of forest land or conversion of forest land to non-forest use?

No Impact. there is no forest land on the Project site. There is *no impact*.

e) Involve other changes in the existing environment, which, due to their location

or nature, could result in conversion of Farmland to non-agricultural use or conversion of forest land to non-forest use?

No Impact. The Project does not consist of farmland or forest land. The proposed Project will not involve new other changes in the existing environment that could result in conversion of Farmland. There is *no impact*.

Mitigation Measures

None are required.

ENVIRONMENTAL ISSUES	Potentially Significant Impact	Less Than Significant with Mitigation Incorporated	Less Than Significant Impact	No Impact
<p>III. AIR QUALITY – Where available, the significance criteria established by the applicable air quality management or air pollution control district may be relied upon to make the following determinations. Would the project:</p>				
<p>a) Conflict with or obstruct implementation of the applicable air quality plan (e.g., by having potential emissions of regulated criterion pollutants which exceed the San Joaquin Valley Air Pollution Control Districts (SJVAPCD) adopted thresholds for these pollutants)?</p>			X	

ENVIRONMENTAL ISSUES	Potentially Significant Impact	Less Than Significant with Mitigation Incorporated	Less Than Significant Impact	No Impact
b) Result in a cumulatively considerable net increase of any criteria pollutant for which the project region is non-attainment under an applicable federal or state ambient air quality standard (including releasing emissions which exceed quantitative thresholds for ozone precursors)?			X	
c) Expose sensitive receptors to substantial pollutant concentrations?			X	
d) Result in other emissions (such as those leading to odors) adversely affecting a substantial number of people?			X	

DISCUSSION

a) Conflict with or obstruct implementation of the applicable air quality plan?

Less Than Significant Impact.

Air Quality Plans (AQPs) are plans for reaching attainment of air quality standards. The assumptions, inputs, and control measures are analyzed to determine if the Air Basin can reach attainment for the ambient air quality standards. The proposed Project site is located within the jurisdictional boundaries of the SJVAPCD. To show attainment of the standards, the SJVAPCD analyzes the growth projections in the Valley, contributing factors in air pollutant emissions and formations, and existing and

adopted emissions controls. The SJVAPCD then formulates a control strategy to reach attainment that includes both State and SJVAPCD regulations and other local programs and measures.

The CEQA Guidelines indicate that a significant impact would occur if the project would conflict with or obstruct implementation of the applicable air quality plan. The GAMAQI indicates that projects that do not exceed SJVAPCD regional criteria pollutant emissions quantitative thresholds would not conflict with or obstruct the applicable AQP.

The site has been previously developed and no new construction is proposed; thus there will be no new construction emissions. Operational emissions occur over the lifetime of a project and have been previously analyzed in Environmental Assessment Number: P18-03647. The operational emissions were found to be less than the thresholds of significance for all criteria air pollutants, under the zoning assumptions maintained for the Project site. As a result, the Project uses would not conflict with emissions inventories contained in regional air quality attainment plans and would not result in a significant contribution to the region's air quality non-attainment status.

Therefore, the proposed project would not be considered in conflict with or obstruct implementation of the applicable air quality plan. There would be *a less than significant impact*.

b) Result in a cumulatively considerable net increase of any criteria pollutant for which the project region is non-attainment under an applicable federal or state ambient air quality standard?

Less Than Significant Impact. To result in a less than significant impact, emissions of nonattainment pollutants must be below the SJVAPCD's regional significance thresholds. This is an approach recommended by the SJVAPCD's in its GAMAQI. The primary pollutants of concern during project construction and operation are ROG, NO_x, PM₁₀, and PM_{2.5}. The SJVAPCD GAMAQI adopted in 2015 contains thresholds for CO, NO_x, ROG, SO_x, PM₁₀, and PM_{2.5}.

Localized Impacts

Emissions occurring at or near the project have the potential to create a localized impact also referred to as an air pollutant hotspot. Localized emissions are considered significant if when combined with background emissions, they would result in exceedance of any health-based air quality standard. In locations that already exceed

standards for these pollutants, significance is based on a significant impact level (SIL) that represents the amount that is considered a cumulatively considerable contribution to an existing violation of an air quality standard. The pollutants of concern for localized impact in the SJVAB are NO₂, SO_x, and CO.

As discussed in Response a), Project implementation would not involve new construction and all operational emissions have been analyzed Environmental Assessment Number: P18-03647. The Project's local and regional emissions would not exceed the applicable criteria pollutant emissions quantitative thresholds and there would be *a less than significant impact*.

c) Expose sensitive receptors to substantial pollutant concentrations?

Less Than Significant Impact. Emissions occurring at or near the project have the potential to create a localized impact that could expose sensitive receptors to substantial pollutant concentrations. The SJVAPCD considers a sensitive receptor to be a location that houses or attracts children, the elderly, people with illnesses, or others who are especially sensitive to the effects of air pollutants. Examples of sensitive receptors include hospitals, residences, convalescent facilities, and schools.

The SJVAPCD's GAMAQI includes screening thresholds for identifying projects that need detailed analysis for localized impacts. Projects with on-site emission increases from construction activities or operational activities that exceed the 100 pounds per day screening level of any criteria pollutant after implementation of all enforceable mitigation measures would require additional analysis to determine if the preparation of an ambient air quality analysis is needed. The criteria pollutants of concern for localized impact in the Air Basin are PM₁₀, PM_{2.5}, NO_x, and CO. There is no localized emission standard for ROG.

The project would not produce construction emissions, as no new construction is proposed. Therefore, there would be no impact from project's localized criteria pollutant emissions from construction.

The Project site's previous Environmental Assessment Number: P18-03647 indicates that the Project would not exceed SJVAPCD screening thresholds for localized criteria pollutant impacts; therefore, the Project's localized criteria pollutant impacts from long-term operations would be less than significant.

Toxic Air Contaminants

Construction

As discussed above, there is no new construction proposed for the project; thus, it would not result in localized emissions that, if when combined with background emissions, would result in exceedance of any health-based air quality standard for any criteria pollutant. As such, there would be no impact from health risks related to criteria pollutants emitted during the construction period of the proposed Project.

Operations

The proposed Project's operational toxic air contaminant emissions were previously analyzed in Environmental Assessment Number: P18-03647, which found that the maximum daily on-site emissions of PM₁₀ and PM_{2.5} would not exceed the SJVAPCD's localized screening thresholds. Therefore, the proposed Project would not expose sensitive receptors to substantial pollutant concentrations during operation or result in localized emissions that, when combined with background emissions, would result in an exceedance of any health-based air quality standard. As such, health risk impacts related to criteria pollutants or DPM emitted during long-term operations of the proposed project would be *less than significant*.

d) Result in other emissions (such as those leading to odors) adversely affecting a substantial number of people?

No Impact. There is no new construction proposed for the Project; various diesel-powered vehicles and equipment typically used on-site will not create localized odors.

Odor impacts on residential areas and other sensitive receptors, such as hospitals, day-care centers, schools, etc. warrant the closest scrutiny, but consideration should also be given to other land uses where people may congregate, such as recreational facilities, worksites, and commercial areas.

Once the Project is operational there will be no source odors from the Project. The chemicals stored on-site, which are associated with the new Conditional Use Permit, will be properly contained, and not release vapors which will be noticeable outside the Project area.

Although the Project is less than one mile from the nearest sensitive receptor, the Project is not expected to be a significant source of odors. The screening levels for these land use types are shown in Table 1.

Table 1: Screening Levels for Potential Odor Sources

Odor Generator	Screening Distance
Wastewater Treatment Facilities	2 miles
Sanitary Landfill	1 mile
Transfer Station	1 mile
Composting Facility	1 mile
Petroleum Refinery	2 miles
Asphalt Batch Plant	1 mile
Chemical Manufacturing	1 mile
Fiberglass Manufacturing	1 mile
Painting/Coating Operations (e.g., auto body shop)	1 mile
Food Processing Facility	1 mile
Feed Lot/Dairy	1 mile
Rendering Plant	1 mile
Wastewater Treatment Facilities	2 miles
Source of Thresholds: San Joaquin Valley Air Pollution Control District (SJVAPCD). 2015. Guidance for Assessing and Mitigating Air Quality Impacts. February 19. Website: https://www.valleyair.org/transportation/GAMAQI-2015/FINAL-DRAFT-GAMAQI.PDF . Accessed September 20, 2021.	

Minor sources of odors that would be associated with typical parking lot uses, such as exhaust from mobile sources, are known to have temporary and less concentrated odors. Considering the low intensity of potential odor emissions, the proposed Project's operational activities would not expose receptors to objectionable odor emissions. Therefore, the proposed Project would not be considered to be a generator of objectionable odors during operations. As such, impacts would be *less than significant*.

Mitigation Measures

None are required.

ENVIRONMENTAL ISSUES	Potentially Significant Impact	Less Than Significant with Mitigation Incorporated	Less Than Significant Impact	No Impact
IV. BIOLOGICAL RESOURCES – Would the project:				
a) Have a substantial adverse effect, either directly or through habitat modifications, on any species identified as a candidate, sensitive, or special status species in local or regional plans, policies, or regulations, or by the California Department of Fish and Game or U.S. Fish and Wildlife Service?			X	
b) Have a substantial adverse effect on any riparian habitat or other sensitive natural community identified in local or regional plans, policies, regulations or by the California Department of Fish and Game or US Fish and Wildlife Service?				X

ENVIRONMENTAL ISSUES	Potentially Significant Impact	Less Than Significant with Mitigation Incorporated	Less Than Significant Impact	No Impact
c) Have a substantial adverse effect on federally protected wetlands as defined by Section 404 of the Clean Water Act (including, but not limited to, marsh, vernal pool, coastal, etc.) through direct removal, filling, hydrological interruption, or other means?				X
d) Interfere substantially with the movement of any native resident or migratory fish or wildlife species or with established native resident or migratory wildlife corridors, or impede the use of native wildlife nursery sites?			X	
e) Conflict with any local policies or ordinances protecting biological resources, such as a tree preservation policy or ordinance?			X	
f) Conflict with the provisions of an adopted Habitat Conservation Plan, Natural Community Conservation Plan, or other approved local, regional, or state habitat conservation plan?				X

DISCUSSION

- a) **Have a substantial adverse effect, either directly or through habitat modifications, on any species identified as a candidate, sensitive, or special status species in local or regional plans, policies, or regulations, or by the California Department of Fish and Wildlife or the U.S. Fish and Wildlife Service?**

No Impact. The site is currently developed with industrial warehouses and parking lots and hosts minimal vegetation in the form of designed landscaping. No new construction is associated with the proposed Project. The immediate vicinity consists of land developed for industrial purposes and roadways. The highly disturbed nature of the area suggests that the vegetation on site is unlikely to follow natural vegetation patterns, and thus unlikely to support native wildlife.

The City of Fresno Program Environmental Impact Report defines the Project area as Industrial; industrial land is developed and considered to provide poor quality habitat for any special status species. No special status species are expected to occur in this area. There is *no impact*.

- b) **Have a substantial adverse effect on any riparian habitat or other sensitive natural community identified in local or regional plans, policies, or regulations or by the California Department of Fish and Wildlife or the U.S. Fish and Wildlife Service?**

No Impact. There are no natural waterways or sensitive natural communities on the subject site. As such, there is *no impact*.

- c) **Have a substantial adverse effect on state or federally protected wetlands (including, but not limited to, marsh, vernal pool, coastal, etc.) through direct removal, filling, hydrological interruption, or other means?**

No Impact. There are no protected wetlands on the subject site. As such, there is *no impact*.

- d) Interfere substantially with the movement of any native resident or migratory fish or wildlife species or with established native resident or migratory wildlife corridors, or impede the use of native wildlife nursery sites?**

Less Than Significant Impact. There are no natural waterways or natural vegetation on the subject site, and the site is not used for movement of wildlife species or for a migratory wildlife corridor, nor is the site used for native wildlife nursery sites. The site has been developed previously and is highly disturbed. There would be a *less than significant impact* to native species movement.

- e) Conflict with any local policies or ordinances protecting biological resources, such as a tree preservation policy or ordinance?**

Less Than Significant Impact. The City's General Plan Parks, Open Space, and Schools Element contains several objectives and policies pertaining to the protection of biological resources. Most of the policies pertain to general long-term protection and preservation of biological resources including providing buffers for natural areas, implementing habitat restoration where applicable, protection/enhancement of the San Joaquin River area, and other similar policies. Since the Project is located in a highly disturbed area with minimal biological resources and does not include significant impacts to protected plant or animal species, the Project does not conflict with any adopted policies pertaining to biological resources. The Project is also required to implement Municipal Code Chapter 13 Article 3 – Street Trees and Parkways pertaining to tree removal and replacement. Therefore, there is a *less than significant impact*.

- f) Conflict with the provisions of an adopted Habitat Conservation Plan, Natural Community Conservation Plan, or other approved local, regional, or state habitat conservation plan?**

No Impact. The Project site is not subject to any adopted habitat conservation plan, natural community conservation plan or other conservation plan, as there are no adopted plans. Therefore, there is *no impact*.

Mitigation Measures

None are required.

ENVIRONMENTAL ISSUES	Potentially Significant Impact	Less Than Significant with Mitigation Incorporated	Less Than Significant Impact	No Impact
V. CULTURAL RESOURCES – Would the project:				
a) Cause a substantial adverse change in the significance of a historical resource as defined in Section 15064.5?				X
b) Cause a substantial adverse change in the significance of an archaeological resource pursuant to Section 15064.5?				X
c) Disturb any human remains, including those interred outside of formal cemeteries?				X

DISCUSSION

a) Cause a substantial adverse change in the significance of a historical resource pursuant to Section 15064.5?

No Impact. A prehistoric and historic site records and literature search was previously conducted for Environmental Assessment Number: P18-03647, through the Southern San Joaquin Valley Archaeological Information Center of the California Historical Resources Information System on March 26, 2019 (File RS#19-095). Records indicated that there have been no previous cultural resources studies conducted within the Project area. There have been eight studies conducted within a one-half mile radius (see Appendix B). The records search found no recorded cultural resources (including archaeological sites and architectural properties) located within or adjacent to the proposed Project; however, there are six recorded resources (single family

residences and a historic-era railroad) within a one-half mile radius. A review of the Sacred Lands Inventory by the Native American Heritage Commission (NAHC) was also performed, and the results were negative.

As the proposed Project does not include any new construction, it is not expected that any cultural resources will be identified in the Project area. No site preparation, excavation and/or grading activities will occur; as such, there will be *no impact* as a result of Project implementation.

b) Cause a substantial adverse change in the significance of an archaeological resource pursuant to Section 15064.5?

No Impact. As discussed in Impact a) above, no surface or recorded evidence of sensitive cultural resources have been recorded. It is extremely unlikely that such resources or remains may be discovered during Project implementation as no new construction is proposed. The proposed Project will have *no impact* on cultural resources.

c) Disturb any human remains, including those interred outside of formal cemeteries?

No Impact. No cultural or archaeological resources, paleontological resources or human remains have been identified in the Project area; there is little possibility that such resources or remains may be discovered during Project implementation as no new construction is proposed. As such, the proposed Project will have *no impact* on cultural resources.

Mitigation Measures

None are required.

ENVIRONMENTAL ISSUES	Potentially Significant Impact	Less Than Significant with Mitigation Incorporated	Less Than Significant Impact	No Impact
VI. ENERGY – Would the project:				
a) Result in potentially significant environmental impact due to wasteful, inefficient, or unnecessary consumption of energy resources, during project construction or operation?				X
b) Conflict with or obstruct a state or local plan for renewable energy or energy efficiency?				X

DISCUSSION

a) Result in potentially significant environmental impact due to wasteful, inefficient, or unnecessary consumption of energy resources, during project construction or operation?

No Impact. The project site is already developed and there is no new construction associated with the proposed Project; as such, the Project will not consume energy during construction. During operations, energy would be associated with building heating and cooling, use of consumer products, lighting, and vehicular traffic, as previously analyzed in Environmental Assessment Number: P18-03647, conducted for the Project site. As the Project consists of a new Conditional Use Permit allowing the storage of specific chemicals on-site (see Appendix A for a complete list of chemicals), there will be no energy requirements for the proposed Project beyond what was previously analyzed.

As such, the proposed Project will have *no impact* on energy.

b) Conflict with or obstruct a state or local plan for renewable energy or energy efficiency?

No Impact. The City of Fresno has adopted local plans that promote renewable energy and energy efficiency. Fresno Green—The City of Fresno’s Strategy for Achieving Sustainability— was adopted in 2007 (Fresno Green). One strategy of Fresno Green is for Fresno to become a leader in renewable energy use and creation of related innovative technology and new business enterprises. Fresno Green was the City’s first effort to improve sustainability. The City of Fresno General Plan and Recirculated Greenhouse Gas Reduction Plan (GHG Plan) build on this initial effort.

The Recirculated GHG Plan includes procedures to use when assessing the impacts of Project’s requiring a general plan amendment (GPA); however, no GPA is included in the scope of this Project.

The City of Fresno General Plan contains the following policies related to GHG emissions reduction that may be relevant to the proposed Project:

Objective RC-5: In cooperation with other jurisdictions and agencies in the San Joaquin Valley Air Basin, take timely, necessary, and the most cost-effective actions to achieve and maintain reduction sin greenhouse gas emissions and all strategies that reduce the causes of climate change in order to limit and prevent the related potential detrimental effects upon public health and welfare of present and future residents of the Fresno community.

Implementing Policies

RC-5-a – Support State Goal to Reduce Statewide GHG Emissions. As is consistent with State law, strive to meet AB 32 goal to reduce greenhouse gas emissions to 1990 levels by 2020 and strive to meet a reduction of 80 percent below 1990 levels by 2050 as stated in Executive Order S-03-05. As new statewide GHG reduction targets and dates are set by the State update the City’s Greenhouse Gas Reduction Plan to include a comprehensive strategy to achieve consistency with those targets by the dates established

RC-5-b Greenhouse Gas Reduction Plan. As is consistent with State law, prepare and adopt a Greenhouse Gas Reduction Plan as part of the Program Environmental Impact Report to be concurrently approved with the Fresno General Plan in order to achieve compliance with State mandates, assist development by streamlining the approval process, and focus on feasible actions the City can take to minimize the adverse impacts of growth and development on global climate change. The Greenhouse Gas Reduction Plan shall include, but not be limited to:

- A baseline inventory of all known or reasonably discoverable sources of GHGs that currently exist in the city and sources that existed in 1990.
- A projected inventory of the GHGs that can reasonably be expected to be emitted from those sources in the year 2035 with implementation of this General Plan and foreseeable communitywide and municipal operations.
- A target for the reduction of emissions from those identified sources.
- A list of feasible GHG reduction measures to meet the reduction target, including energy conservation and “green building” requirements in municipal buildings and private development.
- Periodically update municipal and community-wide GHG emissions inventories to determine the efficacy of adopted measures and to guide future policy formulation needed to achieve and maintain GHG emissions reduction targets.

RC-5-c GHG Reduction through Design and Operations. Increase efforts to incorporate requirements for GHG emission reductions in land use entitlement decisions, facility design, and operational measures subject to City regulation through the following measures and strategies:

- Promote the expansion of incentive-based programs that involve certification of projects for energy and water efficiency and resiliency. These certification programs and scoring systems may include public agency “Green” and conservation criteria, Energy Star™ certification, CALGreen Tier 1 or Tier 2, Leadership in Energy Efficient Design (LEED™) certification, etc.

- Promote appropriate energy and water conservation standards and facilitate mixed-use projects, new incentives for infill development, and the incorporation of mass transit, bicycle and pedestrian amenities into public and private projects.
- Require energy and water audits and upgrades for water conservation, energy efficiency, and mass transit, pedestrian, and bicycle amenities at the time of renovation, change in use, change in occupancy, and change in ownership for major projects meeting review thresholds specified in an implementing ordinance.
- Incorporate the City’s “Guidelines for Ponding Basin/Pond Construction and Management to Control Mosquito Breeding” as conditions of approval for any project using an on-site stormwater basin to prevent possible increases in vectorborne illnesses associated with global climate change.
- Periodically evaluate the City’s facility maintenance practices to determine whether there are additional opportunities to reduce GHGs through facility cleaning and painting, parks maintenance, road maintenance, and utility system maintenance.
- Periodically evaluate standards and mitigation strategies for highly vehicle dependent land uses and facilities, such as drive-through facilities and auto-oriented development.

RC-5-e Ensure Compliance. Ensure ongoing compliance with GHG emissions reduction plans and programs by requiring that air quality measures are incorporated into projects’ design, conditions of approval, and mitigation measures.

RC-5-f Toolkit. Provide residents and project applicants with a “toolkit” of generally feasible measures that can be used to reduce GHG emissions, including educational materials on energy-efficient and “climate-friendly” products.

RC-5-g Evaluate Impacts with Models. Continue to use computer models such as those used by SJVAPCD to evaluate greenhouse gas impacts of plans and projects that require such review.

While several of these policies are voluntary or cannot be implemented by an individual development project, compliance with regulations would ensure that the proposed Project would not conflict with any of the City’s efforts to reduce GHG emissions. Overall, low intensity of increases in operations and the progress being made by the State towards reducing emissions in key sectors such as transportation, industry, and electricity, the proposed Project would be consistent with State and local GHG Plans would not obstruct their attainment. There would be *no impact*.

Mitigation Measures

None are required.

ENVIRONMENTAL ISSUES	Potentially Significant Impact	Less Than Significant with Mitigation Incorporated	Less Than Significant Impact	No Impact
VII. GEOLOGY AND SOILS – Would the project:				
a) Directly or Indirectly cause potential substantial adverse effects, including the risk of loss, injury, or death involving:				
i) Rupture of a known earthquake fault, as delineated on the most recent Alquist-Priolo Earthquake Fault Zoning Map issued by the State Geologist for the area or based on other substantial evidence of a known fault? Refer to Division of Mines and Geology Special Publication 42.			X	

ENVIRONMENTAL ISSUES	Potentially Significant Impact	Less Than Significant with Mitigation Incorporated	Less Than Significant Impact	No Impact
ii) Strong seismic ground shaking?			X	
iii) Seismic-related ground failure, including liquefaction?			X	
iv) Landslides?			X	
b) Result in substantial soil erosion or the loss of topsoil?				X
c) Be located on a geologic unit or soil that is unstable, or that would become unstable as a result of the project, and potentially result in on- or off-site landslide, lateral spreading, subsidence, liquefaction or collapse?			X	
d) Be located on expansive soil, as defined in Table 18-1-B of the Uniform Building Code (1994), creating substantial risks to life or property?			X	

ENVIRONMENTAL ISSUES	Potentially Significant Impact	Less Than Significant with Mitigation Incorporated	Less Than Significant Impact	No Impact
e) Have soils incapable of adequately supporting the use of septic tanks or alternative waste water disposal systems where sewers are not available for the disposal of waste water?				X
f) Directly or indirectly destroy a unique paleontological resource or site or unique geologic feature?				X

DISCUSSION

a) Directly or indirectly cause potential substantial adverse effects, including the risk of loss, injury, or death involving:

- i. Rupture of a known earthquake fault, as delineated on the most recent Alquist-Priolo Earthquake Fault Zoning Map issued by the State Geologist for the area or based on other substantial evidence of a known fault? Refer to Division of Mines and Geology Special Publication 42.

Less Than Significant Impact. The proposed Project site is not located in an earthquake fault zone as delineated by the 1972 Alquist-Priolo Earthquake Fault Zoning Map Act. The nearest known potentially active fault is the Clovis Fault, located about nine miles east of the site. No active faults have been mapped within the Project boundaries, so there is no potential for fault rupture. Any impacts would be *less than significant*.

ii. Strong seismic ground shaking?

Less Than Significant Impact. It is anticipated that the proposed Project site would be subject to some ground acceleration and ground shaking associated with seismic activity during its design life. The Project site is engineered and constructed in strict accordance with the earthquake resistant design requirements contained in the latest edition of the California Building Code (CBC) for seismic zone III, as well as Title 24 of the California Administrative Code, and therefore would avoid potential seismically induced hazards on planned structures. The impact of strong seismic ground shaking on the Project would be *less than significant*.

iii. Seismic-related ground failure, including liquefaction?

Less Than Significant Impact. The potential for soil liquefaction within the City of Fresno ranges from very low to moderate due to the variable density of the subsurface soils and the presence of shallow groundwater (PEIR SCH No. 2019050005). The proposed Project is subject to policies in the Fresno Municipal Code, including Sections 11-101, 12-1022 and 12-1023, which reduce potential settlement and lateral spread impacts to *less than significant* levels.

iv. Landslides?

Less Than Significant Impact. The proposed Project site is not located in an earthquake fault zone as delineated by the 1972 Alquist-Priolo Earthquake Fault Zoning Map Act. The nearest known potentially active fault is the Clovis Fault, located about nine miles east of the site. No active faults have been mapped within the Project boundaries, so there is no potential for fault rupture. It is anticipated that the proposed Project site would be subject to some ground acceleration and ground shaking associated with seismic activity during its design life; however, the industrial building has been engineered and constructed in strict accordance with the earthquake resistant design requirements contained in the latest edition of the California Building Code (CBC) for seismic zone III, as well as Title 24 of the California Administrative

Code, and therefore would avoid potential seismically induced hazards on existing structures. The impact of seismic hazards on the Project would be *less than significant*.

b) Result in substantial soil erosion or the loss of topsoil?

No Impact. There are no construction activities associated with the Project; it does not involve ground preparation work for the proposed implementation of chemical storage. The proposed activities will not expose barren soils to sources of wind or water, resulting in the potential for erosion and sedimentation on and off the Project site. The Project will have no need to employ appropriate sediment and erosion control BMPs as part of a Stormwater Pollution Prevention Plan (SWPPP) that would be required in the California National Pollution Discharge Elimination System (NPDES), as no new construction is proposed. The Project would not result in soil erosion or loss of topsoil. There will be *no impact* related to soil erosion or loss of topsoil.

c) Be located on a geologic unit or soil that is unstable, or that would become unstable as a result of the project, and potentially result in on- or off-site landslide, lateral spreading, subsidence, liquefaction, or collapse?

Less Than Significant Impact. As discussed in Impact a) above, the site is not at significant risk from earthquakes, ground shaking, liquefaction, or landslide and is otherwise considered geologically stable. Subsidence is typically related to over-extraction of groundwater from certain types of geologic formations where the water is partly responsible for supporting the ground surface. However, the City of Fresno is not recognized by the U.S. Geological Service as being in an area of subsidence.¹ Further, the City's General Plan recognizes that subsidence is found largely in three areas in the San Joaquin Valley; an elongated trough close to the mountains west of Fresno, a location 30 miles south of Tulare, and an area located south of Bakersfield.² Impacts are considered *less than significant*.

¹ U.S. Geological Service. Areas of Land Subsidence in California. https://ca.water.usgs.gov/land_subsidence/california-subsidence-areas.html. Accessed March 2022.

² Fresno General Plan. Program Environmental Impact Report. March 2020. Page 4.7-7.

- d) **Be located on expansive soil, as defined in Table 18-1-B of the Uniform Building Code (1994, as updated), creating substantial direct or indirect risks to life or property?**

Less Than Significant Impact. The soil on the proposed Project site is comprised of Hesperia fine sandy loam, deep (12%), Greenfield sandy loam, 0 to 3 percent slopes (77.1%) and Borden loam (10.9%). These soil types are considered well drained with a low ability for water storage, which means they are unlikely to expand.³ Additionally, no new construction is associated with the proposed Project. Any impacts are *less than significant*.

- e) **Have soils incapable of adequately supporting the use of septic tanks or alternative waste water disposal systems where sewers are not available for the disposal of waste water?**

No Impact. The Project does not include the construction, replacement, or disturbance of septic tanks or alternative wastewater disposal systems. The Project will be required to tie into existing sewer services. Therefore, there is *no impact*.

- f) **Directly or indirectly destroy a unique paleontological resource or site or unique geologic feature?**

No Impact. As discussed previously in this document, there are no known cultural or historical resources on or near the site. (See Section V. for more details). Additionally, there is no new construction associated with the Proposed Project. Therefore, there will be *no impact*.

Mitigation Measures

None are required.

³ USDA Natural Resources Conservation Service. Custom Soil Resource Report for Eastern Fresno Area, California.

ENVIRONMENTAL ISSUES	Potentially Significant Impact	Less Than Significant with Mitigation Incorporated	Less Than Significant Impact	No Impact
VIII. GREENHOUSE GAS EMISSIONS – Would the project:				
a) Generate greenhouse gas emissions, either directly or indirectly, that may have a significant impact on the environment?				X
b) Conflict with an applicable plan, policy or regulation adopted for the purpose of reducing the emissions of greenhouse gases?				X

DISCUSSION

a) Generate greenhouse gas emissions, either directly or indirectly, that may have a significant impact on the environment?

No Impact. Operational or long-term greenhouse gas (GHG) emissions occur over the life of the project. The proposed project’s operational GHG emissions would principally be generated from electricity consumption (parking lot and building lighting) and vehicle use. No new construction is associated with the proposed Project and potential emissions generated from Project operations have been analyzed in Environmental Assessment Number: P18-03647. As such, there will be *no new impacts* on greenhouse gas emissions.

b) Conflict with an applicable plan, policy or regulation adopted for the purpose of reducing the emissions of greenhouse gases?

No Impact. The State’s regulatory program implementing the 2008 Scoping Plan is now fully mature. All regulations envisioned in the Scoping Plan have been adopted, and the effectiveness of those regulations has been estimated by the agencies during the adoption process and then tracked to verify their effectiveness after implementation. The combined effect of this successful effort is that the State now projects that it will meet the 2020 target and achieve continued progress toward meeting post-2020 targets. Governor Brown, in the introduction to Executive Order B-30-15, stated “California is on track to meet or exceed the current target of reducing greenhouse gas emissions to 1990 levels by 2020, as established in the California Global Warming Solutions Act of 2006 (AB 32).”

The State’s regulatory program is able to target both new and existing development because the two most important strategies, motor vehicle fuel efficiency and emissions from electricity generation, obtain reductions equally from existing sources and new sources. This is because all vehicle operators use cleaner low carbon fuels and buy vehicles subject to the fuel efficiency regulations and all building owners or operators purchase cleaner energy from the grid that is produced by increasing percentages of renewable fuels. This includes regulations on mobile sources such as the Pavley standards that apply to all vehicles purchased in California, the LCFS (Low Carbon Fuel Standard) that applies to all fuel sold in California, and the Renewable Portfolio Standard and Renewable Energy Standard under SB 100 that apply to utilities providing electricity to all California end users.

The Recirculated GHG Plan includes procedures to use when assessing the impacts of Project’s requiring a general plan amendment (GPA); however, no GPA is included in the scope of this Project.

The City of Fresno General Plan contains the following policies related to GHG emissions reduction that may be relevant to the proposed Project:

Objective RC-5: In cooperation with other jurisdictions and agencies in the San Joaquin Valley Air Basin, take timely, necessary, and the most cost-effective actions to achieve and maintain reduction sin greenhouse gas emissions and all strategies that reduce the causes of climate change in order to limit and prevent

the related potential detrimental effects upon public health and welfare of present and future residents of the Fresno community.

Implementing Policies

RC-5-a – Support State Goal to Reduce Statewide GHG Emissions. As is consistent with State law, strive to meet AB 32 goal to reduce greenhouse gas emissions to 1990 levels by 2020 and strive to meet a reduction of 80 percent below 1990 levels by 2050 as stated in Executive Order S-03-05. As new statewide GHG reduction targets and dates are set by the State update the City's Greenhouse Gas Reduction Plan to include a comprehensive strategy to achieve consistency with those targets by the dates established

RC-5-b Greenhouse Gas Reduction Plan. As is consistent with State law, prepare and adopt a Greenhouse Gas Reduction Plan as part of the Program Environmental Impact Report to be concurrently approved with the Fresno General Plan in order to achieve compliance with State mandates, assist development by streamlining the approval process, and focus on feasible actions the City can take to minimize the adverse impacts of growth and development on global climate change. The Greenhouse Gas Reduction Plan shall include, but not be limited to:

- A baseline inventory of all known or reasonably discoverable sources of GHGs that currently exist in the city and sources that existed in 1990.
- A projected inventory of the GHGs that can reasonably be expected to be emitted from those sources in the year 2035 with implementation of this General Plan and foreseeable communitywide and municipal operations.
- A target for the reduction of emissions from those identified sources.
- A list of feasible GHG reduction measures to meet the reduction target, including energy conservation and “green building” requirements in municipal buildings and private development.
- Periodically update municipal and community-wide GHG emissions inventories to determine the efficacy of adopted measures and to guide

future policy formulation needed to achieve and maintain GHG emissions reduction targets.

RC-5-c GHG Reduction through Design and Operations. Increase efforts to incorporate requirements for GHG emission reductions in land use entitlement decisions, facility design, and operational measures subject to City regulation through the following measures and strategies:

- Promote the expansion of incentive-based programs that involve certification of projects for energy and water efficiency and resiliency. These certification programs and scoring systems may include public agency “Green” and conservation criteria, Energy Star™ certification, CALGreen Tier 1 or Tier 2, Leadership in Energy Efficient Design (LEED™) certification, etc.
- Promote appropriate energy and water conservation standards and facilitate mixed-use projects, new incentives for infill development, and the incorporation of mass transit, bicycle and pedestrian amenities into public and private projects.
- Require energy and water audits and upgrades for water conservation, energy efficiency, and mass transit, pedestrian, and bicycle amenities at the time of renovation, change in use, change in occupancy, and change in ownership for major projects meeting review thresholds specified in an implementing ordinance.
- Incorporate the City’s “Guidelines for Ponding Basin/Pond Construction and Management to Control Mosquito Breeding” as conditions of approval for any project using an on-site stormwater basin to prevent possible increases in vectorborne illnesses associated with global climate change.
- Periodically evaluate the City’s facility maintenance practices to determine whether there are additional opportunities to reduce GHGs through facility cleaning and painting, parks maintenance, road maintenance, and utility system maintenance.
- Periodically evaluate standards and mitigation strategies for highly vehicle dependent land uses and facilities, such as drive-through facilities and auto-oriented development.

RC-5-e Ensure Compliance. Ensure ongoing compliance with GHG emissions reduction plans and programs by requiring that air quality measures are incorporated into projects' design, conditions of approval, and mitigation measures.

RC-5-f Toolkit. Provide residents and project applicants with a "toolkit" of generally feasible measures that can be used to reduce GHG emissions, including educational materials on energy-efficient and "climate-friendly" products.

RC-5-g Evaluate Impacts with Models. Continue to use computer models such as those used by SJVAPCD to evaluate greenhouse gas impacts of plans and projects that require such review.

While several of these policies are voluntary or cannot be implemented by an individual development project, compliance with regulations would ensure that the proposed Project would not conflict with any of the City's efforts to reduce GHG emissions. Overall, low intensity of increases in operations and the progress being made by the State towards reducing emissions in key sectors such as transportation, industry, and electricity, the proposed Project would be consistent with State and local GHG Plans would not obstruct their attainment. There would be *no impact*.

Mitigation Measures

None are required.

ENVIRONMENTAL ISSUES	Potentially Significant Impact	Less Than Significant with Mitigation Incorporated	Less Than Significant Impact	No Impact
IX. HAZARDS AND HAZARDOUS MATERIAL – Would the project:				

ENVIRONMENTAL ISSUES	Potentially Significant Impact	Less Than Significant with Mitigation Incorporated	Less Than Significant Impact	No Impact
a) Create a significant hazard to the public or the environment through the routine transport, use, or disposal of hazardous materials?		X		
b) Create a significant hazard to the public or the environment through reasonably foreseeable upset and accident conditions involving the release of hazardous materials into the environment?			X	
c) Emit hazardous emissions or handle hazardous or acutely hazardous materials, substances, or waste within one-quarter mile of an existing or proposed school?				X
d) Be located on a site which is included on a list of hazardous materials sites compiled pursuant to Government Code Section 65962.5 and, as a result, would it create a significant hazard to the public or the environment?			X	

ENVIRONMENTAL ISSUES	Potentially Significant Impact	Less Than Significant with Mitigation Incorporated	Less Than Significant Impact	No Impact
<p>e) For a project located within an airport land use plan or, where such a plan has not been adopted, within two miles of a public airport or public use airport, would the project result in</p> <p>a safety hazard for people residing or working in the project area?</p>			X	
<p>f) Impair implementation of or physically interfere with an adopted emergency response plan or emergency evacuation plan?</p>				X
<p>g) Expose people or structures, either directly or indirectly, to a significant risk of loss, injury or death involving wildland fires?</p>				X

DISCUSSION

a) Create a significant hazard to the public or the environment through the routine transport, use, or disposal of hazardous materials?

Less Than Significant Impact with Mitigation Incorporation. As no new construction is proposed outside of what has already been analyzed, no impacts would be expected due to the transport of fuels, oils, and other chemicals (e.g., paints, lead, adhesives, etc.) typically used during construction. However, the aforementioned

Conditional Use Permit application is required for the storage of hazardous materials on the existing Project site. The site will be used for storage and shipping of chemicals used in service programs for industrial water treatment, agricultural water treatment, food safety water treatment and Legionella risk management programs (See Appendix A for a complete list of chemicals). Improper use and transportation of hazardous materials could result in accidental releases or spills, potentially posing health risks to workers, the public, and the environment. However, all materials stored and shipped on-site would be contained, stored, and handled in compliance with applicable standards and regulations established by the Department of Toxic Substances Control (DTSC), the U.S. Environmental Protection Agency (EPA) and the Occupational Safety and Health Administration (OSHA). In addition, as part of the Project, a Spill Prevention and Emergency Response plan has been developed (See Appendix C for entire plan), which is summarized below.

The Spill Prevention and Emergency Response Plan is included as mitigation and has been developed for the Project site. It outlines basic procedures that will prevent spills of hazardous materials from occurring. These procedures include guidelines for proper container management, good housekeeping practices, secondary containment requirements and marking/labeling specifications. The plan explains the extent to which employees of the facility are expected to be trained and how employees will be required to conduct inventory of the hazardous substances. In addition, a facility-specific Emergency Response plan is outlined for dealing with emergencies, to be implemented in the event of a fire, explosion, or release of a hazardous substance that threatens human health or the environment. Spill cleanup and disposal practices, as well as reporting protocols, are outlined as part of the plan. Spill response, first aid equipment and fire alarm locations are described and a map is included. See Appendix C.

Implementation of Mitigation Measure HAZ-1 (the Spill Prevention and Emergency Response Plan) will ensure that the storage and shipping of hazardous materials at the Project site will result in *less than significant impacts*.

b) Create a significant hazard to the public or the environment through reasonably foreseeable upset and accident conditions involving the release of hazardous materials into the environment?

Less Than Significant. The proposed Project includes storage and shipping of

chemicals used in service programs for industrial water treatment, agricultural water treatment, food safety water treatment and Legionella risk management programs., the Implementation of the Spill Prevention and Emergency Response Plan will ensure that the storage and shipping of hazardous materials would be contained, stored, and handled in compliance with applicable standards and regulations. As such, there are *less than significant impacts* regarding the release of hazardous materials into the environment.

c) Emit hazardous emissions or handle hazardous or acutely hazardous materials, substances, or waste within one-quarter mile of an existing or proposed school?

No Impact. No schools are located within 0.25 mile of the Project site. This condition precludes the possibility of activities associated with the proposed project exposing schools within a 0.25-mile radius of the project site to hazardous materials. The area surrounding the Project site is primarily comprised of industrial purposes. There is *no impact*.

d) Be located on a site which is included on a list of hazardous materials sites compiled pursuant to Government Code Section 65962.5 and, as a result, would it create a significant hazard to the public or the environment?

Less Than Significant Impact. The proposed project site is not located on a list of hazardous materials sites compiled pursuant to Government Code Section 65962.5 (Geotracker⁴ and Envirostor⁵ databases – accessed in March 2022). There are no hazardous materials sites in the vicinity that impact the project. As such, any impacts would remain *less than significant*.

e) For a project located within an airport land use plan or, where such a plan has not been adopted, within two miles of a public airport or public use airport,

4 California State Water Resources Control Board, GeoTracker Database.

<https://geotracker.waterboards.ca.gov/map/?CMD=runreport&myaddress=2883+e+dorothy+ave+fresno>. Accessed March 2022.

5 Department of Toxic Substances Control, EnviroStor Database. <https://www.envirostor.dtsc.ca.gov/public/map/>. Accessed March 2022.

would the project result in a safety hazard for people residing or working in the project area?

Less than Significant Impact. The nearest airport to the Project site is Fresno-Chandler Executive Airport, which lies approximately 2.8 miles to the northeast; however, the proposed Project site is outside of the Fresno-Chandler Executive Airport Influence Area. Any impacts are considered *less than significant*.

f) Impair implementation of or physically interfere with an adopted emergency response plan or emergency evacuation plan?

No Impact. The City's Police and Fire Departments are the lead agencies for all local emergency response efforts. The City of Fresno has consulted with its police, fire and ambulance service providers to determine that the proposed project provides adequate emergency access to the Project site and surrounding areas. Objective NS-6 and Policies NS-6-a through NS-6-g of the approved General Plan would reduce potential impacts to emergency response and evacuation.

- **Objective NS-6:** Foster an efficient and coordinated response to emergencies and natural disasters.
 - **Policy NS-6-a: County Multi-Jurisdiction Hazard Mitigation Plan.** Adopt and implement the Fresno County Multi-Jurisdiction Hazard Mitigation Plan and City of Fresno Local Hazard Mitigation Plan Annex.
 - **Policy NS-6-b: Disaster Response Coordination.** Maintain coordination with other local, State, and Federal agencies to provide coordinated disaster response.
 - **Policy NS-6-c: Emergency Operations Plan.** Update the City's Emergency Operations Plan periodically, using a whole community approach which integrates considerations for People with access and functional needs in all aspects of planning.
 - **Policy NS-6-d: Evacuation Planning.** Maintain an emergency evacuation plan in consultation with the Police and Fire Departments and other emergency service providers, which shows potential evacuation routes and a list of emergency shelters to be used in case of catastrophic emergencies.

- **Policy NS-6-e: Critical Use Facilities.** Ensure critical use facilities (e.g. City Hall, police and fire stations, schools, hospitals, public assembly facilities, transportation services) and other structures that are important to protecting health and safety in the community remain operational during an emergency.
 - Site and design these facilities to minimize their exposure and susceptibility to flooding, seismic and geological effects, fire and explosions.
 - Work with the owners and operators of critical use facilities to ensure they can provide alternate sources of electricity, water, and sewerage in the event that regular utilities are interrupted in a disaster.
- **Policy NS-6-f: Emergency Vehicle Access.** Require adequate access for emergency vehicles in all new development, including adequate widths, turning radii, hard standing areas, and vertical clearance.
- **Policy NS-6-g: Emergency Preparedness Public Awareness Programs.** Continue to conduct programs to inform the general public, including people with access and functional needs, of the City's emergency preparedness and disaster response procedures.

As the Project is subject to compliance with applicable standards for on-site emergency access including turn radii and fire access, the Project would have *no impact*.

g) Expose people or structures, either directly or indirectly, to a significant risk of loss, injury, or death involving wildland fires?

No Impact. According to the Fresno General Plan, wildfire threats to Fresno are minimal because the city is largely urbanized or working agricultural land and lacks steep topographies. Although the city is proximate to high and very high fire hazard designated area, the urbanized area is categorized as little or no threat or moderate fire hazard which is attributed to its paved areas. Furthermore, the Project site is not identified by the California Department of Forestry and Fire Protection (Cal Fire) as a Very High Fire Hazard Severity Zone (VHFHSZ) within the Local Responsibility Area. Therefore, there is *no impact*.

Mitigation Measures

HAZ-1

The Developer/operator shall implement the policies and procedures identified in the Spill Prevention and Emergency Response Plan, which is provided in Appendix C of this document.

ENVIRONMENTAL ISSUES	Potentially Significant Impact	Less Than Significant with Mitigation Incorporated	Less Than Significant Impact	No Impact
X. HYDROLOGY AND WATER QUALITY – Would the project:				
a) Violate any water quality standards or waste discharge requirements or otherwise substantially degrade surface or ground water quality?			X	
b) Substantially decrease groundwater supplies or interfere substantially with groundwater recharge such that the project may impede sustainable groundwater management of the basin?			X	

ENVIRONMENTAL ISSUES	Potentially Significant Impact	Less Than Significant with Mitigation Incorporated	Less Than Significant Impact	No Impact
c) Substantially alter the existing drainage pattern of the site or area, including through the alteration of the course of a stream or river, or through the addition of impervious surfaces, in a manner which would:				X
i) Result in a substantial erosion or siltation on- or off-site;				X
ii) Substantially increase the rate or amount of surface runoff in a manner which would result in flooding on- or off-site:				X
iii) create or contribute runoff water which would exceed the capacity of existing or planned stormwater drainage systems or provide substantial additional sources of polluted runoff; or				X
iv) impede or redirect flood flows?				X
d) In flood hazard, tsunami, or seiche zones, risk release of pollutants due to project inundation?				X

ENVIRONMENTAL ISSUES	Potentially Significant Impact	Less Than Significant with Mitigation Incorporated	Less Than Significant Impact	No Impact
e) Conflict with or obstruct implementation of a water quality control plan or sustainable groundwater management plan?				X

DISCUSSION

a) Violate any water quality standards or waste discharge requirements or otherwise substantially degrade surface or ground water quality?

Less Than Significant Impact. Since no new construction is proposed in association with the Project, construction will not impact water quality standards and/or waste discharge requirements. Potential impacts associated with Project operations will not exceed those previously analyzed in Environmental Assessment Number: P18-03647, which concluded that the proposed Project would generate a negligible increase in wastewater of less than 0.002%, for which the Fresno-Clovis Regional Water Treatment Facility easily has capacity.

Therefore, any impacts are *less than significant*.

b) Substantially decrease groundwater supplies or interfere substantially with groundwater recharge such that the project may impede sustainable groundwater management of the basin?

Less Than Significant Impact. The proposed Project includes storage and shipping of chemicals used in service programs for industrial water treatment, agricultural water treatment, food safety water treatment and Legionella risk management programs. Customer foot traffic is expected to be extremely minimal and daily staff will fluctuate between four and ten employees. Each warehouse building will be equipped with restroom facilities. Water service would be provided to the Project by

the City of Fresno. This standard water usage has been discussed and analyzed in Environmental Assessment Number: P18-03647. Impacts remain *less than significant*.

c) Substantially alter the existing drainage pattern of the site or area, including through the alteration of the course of a stream or river, or through the addition of impervious surfaces, in a manner which would:

i. Result in substantial erosion or siltation on- or off-site?

No Impact. The Project does not include changes to the existing stormwater drainage pattern of the area through the installation of asphalt concrete, security buildings, driveways, curb, gutter and sidewalks. The Project does not propose any new construction. There is *no new impact*.

ii. Substantially increase the rate or amount of surface runoff in a manner, which would result in flooding on- or off-site?

No Impact. As discussed in Impact c)i. above, there is no new construction associated with Project implementation. There is *no new impact*.

iii. Create or contribute runoff water, which would exceed the capacity of existing or planned stormwater drainage systems or provide substantial additional sources of polluted runoff?

No Impact. The proposed Project is currently connected to the City of Fresno's existing storm-drain system. There is no new construction associated with the Project. There are *no new impacts*.

iv. Impede or redirect flood flows?

No Impact. As described in Impact c)ii and c)iii above, there is no construction associated with the Project and as such, there are *no new impacts*.

d) In flood hazard, tsunami, or seiche zones, risk release of pollutants due to project inundation?

No Impact. The Project is outside of any Special Flood Hazard Areas, as identified by the Federal Emergency Management Agency, Flood Map 06019C2110H, effective 2/18/2009. There are no bodies of water near the site that would create a potential risk of hazards from seiche, tsunami or mudflow. There is no new construction associated with the Project and as such, there are *no new impacts*.

e) Conflict with or obstruct implementation of a water quality control plan or sustainable groundwater management plan?

No Impact. The proposed Project will be in compliance with all water quality control plans and other hydrological requirements set forth by the City of Fresno. There are *no new impacts*.

Mitigation Measures

None are required.

ENVIRONMENTAL ISSUES	Potentially Significant Impact	Less Than Significant with Mitigation Incorporated	Less Than Significant Impact	No Impact
XI. LAND USE AND PLANNING – Would the project:				
a) Physically divide an established community?				X

b) Cause a significant environmental impact due to a conflict with any land use plan, policy, or regulation adopted for the purpose of avoiding or mitigating an environmental effect?				X
--	--	--	--	---

DISCUSSION

a) Physically divide an established community?

No Impact. The immediate vicinity of the proposed project site is comprised of industrial businesses and roadways. The proposed Project includes storage and shipping of chemicals used in service programs for industrial water treatment, agricultural water treatment, food safety water treatment and Legionella risk management programs. As the storage and shipping will take place in an existing permitted building, the Project will not divide an existing community. There are *no impacts* associated with the Project.

b) Cause a significant environmental impact due to a conflict with any land use plan, policy, or regulation adopted for the purpose of avoiding or mitigating an environmental effect?

No Impact. Based upon compliance with the goals, objectives and policies referenced herein below, the proposed Project is determined to be consistent with the Fresno General Plan goals and objectives related to land use and the urban form:

Goal No. 1 of the Fresno General Plan: Increase opportunity, economic development, business and job creation.

The Project will ultimately provide approximately four to ten long-term jobs for the growing local work force.

Goal No. 7 of the Fresno General Plan: Provide for a diversity of districts, neighborhoods, housing types (including affordable housing), residential densities, job opportunities, recreation, open space, and educational venues that appeal to a broad range of people throughout the City.

This Goal contributes to the establishment of a comprehensive city-wide land use planning strategy to meet economic development objectives, achieve efficient and equitable use of resources and infrastructure, and create an attractive living environment in accordance with Objective LU-1 of the Fresno General Plan.

Goal No. 12 of the Fresno General Plan: Resolve existing public infrastructure and service deficiencies, make full use of existing infrastructure, and invest in improvements to increase competitiveness and promote economic growth.

The Project will be located in an existing industrial building that is fully serviced by the City.

Fresno County Airport Land Use Compatibility Plan: On December 3, 2018, the Airport Land Use Commission (ALUC) adopted the Fresno County Airport Land Use Compatibility Plan. The proposed Project is not within the Airport Influence Area of the nearest airport, Fresno-Chandler Executive Airport. As such, no impacts related to airport and land use is anticipated.

Implementing Policies LU-1-a and LU-2-a of the Fresno General Plan: promote development of vacant, underdeveloped, and re-developable land within the Existing City Limits as of December 31, 2012 where urban services are available.

The proposed Project will be constructed in an area planned for light industrial development where urban services are available.

Implementing Policy LU-7-b – Business and Industrial Parks. Promote business and industrial park sites that are of sufficient size, unified in design, and diversified in activity to attract a full range of business types needed for economic growth.

The Project includes operating a water treatment and remediation company that stores chemicals associated with water treatment on-site in the warehouse portion of the building. The existing industrial space is appropriately sized and designed for the proposed business.

Implementing Policy LU-7-c – Efficiency of Industrial Uses. Promote industrial land use clusters to maximize the operational efficiency of similar activities.

The proposed site is located in an area surrounded by businesses such as construction supply, welding supply, granite supply, and other industrial-type businesses.

Further, through the entitlement process, the Project is reviewed for compliance with applicable regulations inclusive of those adopted for the purpose of avoiding or mitigating environmental effects. The entitlement process would ensure that the Project complies with the General Plan, Municipal Code, and any other applicable policies.

There are no aspects of this Project that will result in impacts to land use and planning beyond those analyzed in the PEIR SCH No. 2019050005 for the Fresno General Plan and Environmental Assessment Number: P18-03647.

Thus, the Project would have no *impact*.

Mitigation Measures

None are required.

ENVIRONMENTAL ISSUES	Potentially Significant Impact	Less Than Significant with Mitigation Incorporated	Less Than Significant Impact	No Impact
XII. MINERAL RESOURCES – Would the project:				
a) Result in the loss of availability of a known mineral resource that would be of value to the region and the residents of the state?				X

ENVIRONMENTAL ISSUES	Potentially Significant Impact	Less Than Significant with Mitigation Incorporated	Less Than Significant Impact	No Impact
b) Result in the loss of availability of a locally-important mineral resource recovery site delineated on a local general plan, specific plan or other land use plan?				X

DISCUSSION

- a) **Result in the loss of availability of a known mineral resource that would be of value to the region and the residents of the state?**

No Impact. There are no known mineral resources in the proposed Project area and none are identified in the City’s General Plan near the Project site. Therefore, there is *no impact*.

- b) **Result in the loss of availability of a locally important mineral resource recovery site delineated on a local general plan, specific plan, or other land use plan?**

No Impact. As discussed in Impact a) above, there are no known mineral resources identified in the City’s General Plan in the proposed Project area. There is *no impact*.

Mitigation Measures

None are required.

ENVIRONMENTAL ISSUES	Potentially Significant Impact	Less Than Significant with Mitigation Incorporated	Less Than Significant Impact	No Impact
XIII. NOISE – Would the project result in:				
a) Generation of a substantial temporary or permanent increase in ambient noise levels in the vicinity of the project in excess of standards established in the local general plan or noise ordinance, or applicable standards of other agencies?			X	
b) Generation of excessive groundborne vibration or groundborne noise levels?			X	
c) For a project located within the vicinity of a private airstrip or an airport land use plan or, where such a plan has not been adopted, within two miles of a public airport or public use airport, would the project expose people residing or working in the project area to excessive noise levels?			X	

DISCUSSION

- a. **Generation of a substantial temporary or permanent increase in ambient noise levels in the vicinity of the project in excess of standards established in the**

local general plan or noise ordinance, or in other applicable local, state, or federal standards?

Less Than Significant Impact.

Short-term (Construction) Noise Impacts

The proposed Project has no construction related activities that will involve temporary noise sources. As the storage and shipping of chemicals will take place in an existing permitted building, there will be no noise from construction related activities that will contribute to the noise environment in the immediate vicinity.

Long-term (Operational) Noise Impacts

The primary source of on-going noise from the Project will be from vehicles traveling to and from the site. However, the Project will not generate any new trips outside of what was previously analyzed in Environmental Assessment Number: P18-03647, which concluded that the relatively low number of new trips associated with the Project is not likely to increase the ambient noise levels by a significant amount.

The area is highly active with vehicles, industrial establishments and other noise generating sources and the proposed Project will not introduce a new source of noise that isn't already occurring in the area. Therefore, the impact is considered *less than significant*.

b. Generation of excessive groundborne vibration or groundborne noise levels?

Less Than Significant Impact. The dominant sources of man-made vibration are sonic booms, blasting, pile driving, pavement breaking, demolition, diesel locomotives, and rail-car coupling. None of these activities are anticipated to occur with operation of the Project and no new construction is proposed. It is not expected that ongoing operational activities will result in any vibration impacts at nearby sensitive uses. As such, any impacts would be *less than significant*.

c. For a project located within an airport land use plan or, where such a plan has not been adopted, within two miles of a public airport or public use airport, would the project expose people residing or working in the project area to

excessive noise levels?

Less Than Significant Impact. There are no private airstrips in the Project vicinity. The Project site is located within the boundaries of the Fresno County *Airport Land Use Compatibility Plan, adopted in 2018 and amended in 2021*; however, it is not inside any Airport Influence Areas within the region. As such, impacts will remain *less than significant*.

Mitigation Measures

None are required.

ENVIRONMENTAL ISSUES	Potentially Significant Impact	Less Than Significant with Mitigation Incorporated	Less Than Significant Impact	No Impact
XIV. POPULATION AND HOUSING – Would the project:				
a) Induce substantial unplanned population growth in an area, either directly (for example, by proposing new homes and businesses) or indirectly (for example, through extension of roads or other infrastructure)?				X
b) Displace substantial numbers of existing people or housing, necessitating the construction of replacement housing elsewhere?				X

DISCUSSION

- a) **Induce substantial unplanned population growth in an area, either directly (for example, by proposing new homes and businesses) or indirectly (for example, through extension of roads or other infrastructure)?**

No Impact. There are no new homes associated with the proposed Project and there are no residential structures currently on-site. The proposed Project includes storage and shipping of chemicals used in service programs for industrial water treatment, agricultural water treatment, food safety water treatment and Legionella risk management programs. Daily staff numbers are expected to fluctuate between four and ten employees, which will provide some long-term employment opportunities. The proposed Project will not affect any regional population, housing or employment projections anticipated by City policy documents. There is a *less than significant* impact.

- b) **Displace substantial numbers of existing people or housing, necessitating the construction of replacement housing elsewhere?**

No Impact. There are currently no residential units on-site, thus no people or existing housing will be displaced. There is *no impact*.

Mitigation Measures

None are required.

ENVIRONMENTAL ISSUES	Potentially Significant Impact	Less Than Significant with Mitigation Incorporated	Less Than Significant Impact	No Impact
XV. PUBLIC SERVICES – Would the project:				
a) Result in substantial adverse physical impacts associated with the provision of new or physically altered governmental facilities, need for new or physically altered governmental facilities, the construction of which could cause significant environmental impacts, in order to maintain acceptable service ratios, response times or other performance objectives for any of the public services:				
Fire protection?			X	
Police protection?			X	
Schools?			X	
Parks?			X	
Other public facilities?			X	

DISCUSSION

a) **Would the project result in substantial adverse physical impacts associated with the provision of new or physically altered governmental facilities, or the need for new or physically altered governmental facilities, the construction of which could cause significant environmental impacts, in order to maintain acceptable service ratios, response times, or other performance objectives for any of the public services:**

i. **Fire protection?**

Less Than Significant. The proposed Project includes storage and shipping of chemicals used in service programs for industrial water treatment, agricultural water treatment, food safety water treatment and Legionella risk management programs. The Project site has previously been permitted and developed.

The City of Fresno Fire Department (Fire Department) offers a full range of services including fire prevention, suppression, emergency medical care, hazardous materials, urban search and rescue response, as well as emergency preparedness planning and public education coordination within the Fresno City limit, in addition to having mutual aid agreements with the Fresno County Fire Protection District, and the City of Clovis Fire Departments.

The City of Fresno Fire Department operates its facilities under the guidance set by the National Fire Protection Association in NFPA 1710, the Standard for the Organization and Deployment of Fire Suppression Operations, Emergency Medical Operations, and Special Operation to the Public by Career Fire Departments. NFPA 1710 sets standards for turnout time, travel time, and total response time for fire and emergency medical incidents, as well as other standards for operation and fire service. The Fire Department has established the objectives set forth in NFPA 1710 as department objectives to ensure the public health, safety, and welfare.

According to the City of Fresno Fire Department, the proposed Project would be served by Station 7, which is located at 2571 South Cherry Avenue, Fresno, less than 0.5 miles from the Project site. After reviewing the Project, the Fire Department has determined that the Project can be adequately serviced by the

current local Fire Facilities and Personnel, consistent with National Fire Protection Association 1710 Objectives.

The Fresno General Plan contains the following objectives and policies:

Objective PU-3: Enhance the level of fire protection to meet the increasing demand for services from an increasing population.

Implementing Policies:

- **PU-3-a** Fire Prevention Inspections. Develop strategies to Fire Prevention Inspections. Enable the performance of annual fire and life safety inspection of all industrial, commercial, institutional, and multi-family residential buildings, in accordance with nationally recognized standards for the level of service necessary for a large Metropolitan Area, including a self-certification program.
- **PU-3-b** Reduction Strategies. Develop community risk Reduction Strategies, such as strategies that target high service demand areas, vulnerable populations (e.g. young children, older adults, non-English speaking residents, persons with disabilities, etc.), and high life hazard occupancies.
- **PU-3-c** Public Education Strategies. Develop strategies to Public Education Strategies. re-establish and enhance routine public education outreach to all sectors of the community.
- **PU-3-d** Review Development Application Review Development Application Applications. Continue Fire Department review of development applications, provide comments and recommend conditions of approval that will ensure adequate on-site and off-site fire protection systems and features are provided.
- **PU-3-e** Building Codes. Adopt and enforce amendments to construction and fire codes, as determined appropriate, to systematically reduce the level of risk to life and property from fire, commensurate with the City's fire suppression capabilities.

- **PU-3-f Adequate Infrastructure.** Continue to pursue the provision of adequate water supplies, hydrants, and appropriate property access to allow for adequate fire suppression throughout the City.
- **PU-3-g Cost Recovery.** Continue to evaluate appropriate codes, policies, and methods to generate fees or other sources of revenue to offset the ongoing personnel and maintenance costs of providing fire prevention and response services.
- **PU-3-h Annexations.** Develop annexation strategies to include the appropriate rights-of-way and easements necessary to provide cost effective emergency services.
- **PU-3-i New Fire Station Locations.** Consideration will be given to co-locating new Fire Station facilities with other public property including, but not limited to, police substations, schools, parks, playgrounds, and community centers to create a synergy of participation in the neighborhood with the potential result of less vandalism and promotion of a better sense of security for the citizens using these facilities.

The Project would be required to comply with all applicable fire and building safety codes (California Building Code and Uniform Fire Code) to ensure fire safety elements are incorporated into final Project design. Additionally, a Spill Prevention and Emergency Response Plan has been developed for the Project site (See Appendix C), which includes fire response protocols, on-site fire alarm locations and other pertinent information. As a result, appropriate fire safety considerations have been included as part of the final design of the Project. Project implementation will result in *less than significant impacts*.

ii. **Police protection?**

Less Than Significant. The proposed Project includes storage and shipping of chemicals used in service programs for industrial water treatment, agricultural water treatment, food safety water treatment and Legionella risk management programs. The Project site has previously been permitted and developed. Police protection services would be provided to the Project site from the existing Southwest District Station, which is just over 2 miles from the Project site at 1211 Fresno Street, Fresno. The Fresno Police Department

provides a full range of police services including uniformed patrol response to calls for service, crime prevention, tactical crime and enforcement (including gang and violent crime suppression), and traffic enforcement/accident prevention. The Project site is located in an area currently served by the Police Department; the Department would not need to expand its existing service area or construct a new facility to serve the Project site. Any impacts are considered *less than significant*.

iii. Schools?

Less Than Significant. The proposed Project includes storage and shipping of chemicals used in service programs for industrial water treatment, agricultural water treatment, food safety water treatment and Legionella risk management programs. The Project site has previously been permitted and developed. The proposed Project does not contain any residential uses. The proposed Project, therefore, would not result in an influx of new students in the Project area and is not expected to result in an increased demand upon District resources and would not require the construction of new facilities. Any impacts are considered *less than significant*.

iv. Parks?

Less Than Significant. The proposed Project includes storage and shipping of chemicals used in service programs for industrial water treatment, agricultural water treatment, food safety water treatment and Legionella risk management programs. The Project site has previously been permitted and developed. The Project would not result in an increase in demand for parks and recreation facilities because it would not result in an increase in population. Impacts are considered *less than significant*.

v. Other public facilities?

Less Than Significant. The proposed Project includes storage and shipping of chemicals used in service programs for industrial water treatment, agricultural water treatment, food safety water treatment and Legionella risk management programs. The Project site has previously been permitted and developed. The Project does not include any residences and, therefore, would not result in increased demand for, or impacts on, other public facilities such

as library services. Development of the Project will not require construction of additional facilities. Impacts are *less than significant*.

Mitigation Measures

None are required.

ENVIRONMENTAL ISSUES	Potentially Significant Impact	Less Than Significant with Mitigation Incorporated	Less Than Significant Impact	No Impact
XVI. RECREATION - Would the project:				
a) Increase the use of existing neighborhood and regional parks or other recreational facilities such that substantial physical deterioration of the facility would occur or be accelerated?				X
b) Does the project include recreational facilities or require the construction or expansion of recreational facilities which might have an adverse physical effect on the environment?				X

DISCUSSION

a) Increase the use of existing neighborhood and regional parks or other recreational facilities such that substantial physical deterioration of the facility would occur or be accelerated?

No Impact The proposed Project includes storage and shipping of chemicals used in service programs for industrial water treatment, agricultural water treatment, food safety water treatment and Legionella risk management programs. The Project site has previously been permitted and developed. The Project does not include the construction of residential uses and would not directly or indirectly induce population growth. Therefore, the proposed Project would not cause physical deterioration of existing recreational facilities from increased usage. There would be *no impact*.

b) Include recreational facilities or require the construction or expansion of recreational facilities that might have an adverse physical effect on the environment?

No Impact. As discussed above, the proposed Project includes storage and shipping of chemicals used in service programs for industrial water treatment, agricultural water treatment, food safety water treatment and Legionella risk management programs. The Project site has previously been permitted and developed. The Project does not include development of residential uses and therefore, the proposed Project would not result in the need for new or expanded recreational facilities. *No impacts* are expected.

Mitigation Measures

None are required.

ENVIRONMENTAL ISSUES	Potentially Significant Impact	Less Than Significant with Mitigation Incorporated	Less Than Significant Impact	No Impact
XVII. TRANSPORTATION – Would the project:				
a) Conflict with a program, plan, ordinance or policy addressing the circulation system, including transit, roadway, bicycle and pedestrian facilities?				X

ENVIRONMENTAL ISSUES	Potentially Significant Impact	Less Than Significant with Mitigation Incorporated	Less Than Significant Impact	No Impact
b) Conflict or be inconsistent with CEQA Guidelines § 15064.3, subdivision (b)?			X	
c) Substantially increase hazards due to a geometric design feature (e.g., sharp curves or dangerous intersections) or incompatible uses (e.g., farm equipment)?			X	
d) Result in inadequate emergency access?			X	

DISCUSSION

a) Conflict with a program, plan, ordinance or policy addressing the circulation system, including transit, roadway, bicycle and pedestrian facilities?

No Impact. The proposed Project includes storage and shipping of chemicals used in service programs for industrial water treatment, agricultural water treatment, food safety water treatment and Legionella risk management programs. A Trip Generation Analysis was prepared for the Project site by JLB Traffic Engineering in Environmental Assessment Number: P18-03647. There is no new construction associated with the Project and no new trips will be generated as a result of Project implementation. Additionally, the developer was required to sign a covenant to ensure Project development would be limited to the assumptions utilized in the previous Mitigated Negative Declaration. The assumptions presume that any Project components would consist of light industrial and warehouse land uses. As the assumptions utilized in the Trip Generation Analysis have been maintained, there are *no new impacts* associated

with Project implementation.

b) Would the project conflict or be inconsistent with CEQA Guidelines section 15064.3, subdivision (b)?

Less Than Significant Impact. Senate Bill (SB) 743 requires that relevant CEQA analysis of transportation impacts be conducted using a metric known as vehicle miles traveled (VMT) instead of Level of Service (LOS). VMT measures how much actual auto travel (additional miles driven) a proposed project would create on California roads. If the project adds excessive car travel onto our roads, the project may cause a significant transportation impact.

The State CEQA Guidelines were amended to implement SB 743, by adding Section 15064.3. Among its provisions, Section 15064.3 confirms that, except with respect to transportation projects, a project's effect on automobile delay shall not constitute a significant environmental impact. Therefore, LOS measures of impacts on traffic facilities is no longer a relevant CEQA criteria for transportation impacts.

CEQA Guidelines Section 15064.3(b)(4) states that “[a] lead agency has discretion to evaluate a project's vehicle miles traveled, including whether to express the change in absolute terms, per capita, per household or in any other measure. A lead agency may use models to estimate a project's vehicle miles traveled, and may revise those estimates to reflect professional judgment based on substantial evidence. Any assumptions used to estimate used to estimate vehicle miles traveled and any revision to model outputs should be documented and explained in the environmental document prepared for the project. The standard of adequacy in Section 15151 shall apply to the analysis described in this section.”

On June 25, 2020, the City of Fresno adopted CEQA Guidelines for Vehicle Miles Traveled Thresholds, dated June 25, 2020, pursuant to Senate Bill 743 to be effective of July 1, 2020. The thresholds described therein are referred to herein as the City of Fresno VMT Thresholds. The City of Fresno VMT Thresholds document was prepared and adopted consistent with the requirements of CEQA Guidelines Sections 15064.3 and 15064.7. The December 2018 Technical Advisory on Evaluating Transportation Impacts in CEQA (Technical Advisory) published by the Governor's Office of Planning and Research (OPR), was utilized as a reference and guidance document in the preparation of the Fresno VMT Thresholds.

The City of Fresno VMT Thresholds adopted a screening standard and criteria that can be used to screen out qualified projects that meet the adopted criteria from needing to prepare a detailed VMT analysis.

The City of Fresno VMT Thresholds Section 3.0 regarding Project Screening discusses a variety of projects that may be screened out of a VMT analysis including specific development and transportation projects. For development projects, conditions may exist that would presume that a development project has a less than significant impact. These may be size, location, proximity to transit, or trip-making potential. For transportation projects, the primary attribute to consider with transportation projects is the potential to increase vehicle travel, sometimes referred to as “induced travel.”

The proposed project is eligible to screen out because the project will generate less than 500 trips per day. In conclusion, the Project will result in a *less than significant* VMT impact and is consistent with CEQA Guidelines section 15064.3(b).

c) Substantially increase hazards due to a geometric design feature (e.g., sharp curves or dangerous intersections) or incompatible uses (e.g., farm equipment)?

Less Than Significant Impact. The proposed Project has been designed for ease of access, adequate circulation/movement, and is typical of industrial developments in the City of Fresno. On-site circulation patterns do not involve high speeds, sharp curves or dangerous intersections. Although there will be slight increase in the volume of vehicles accessing the site and surrounding areas, the proposed Project will not present a substantial increase in hazards. Any impacts are considered *less than significant*.

d) Result in inadequate emergency access?

Less Than Significant Impact. The proposed Project does not involve a change to any emergency response plan. Access points to the Project site will remain accessible to emergency vehicles of all sizes. As such, potential impacts are *less than significant*.

Mitigation Measures:

None are required.

ENVIRONMENTAL ISSUES	Potentially Significant Impact	Less Than Significant with Mitigation Incorporated	Less Than Significant Impact	No Impact
XVII. TRIBAL CULTURAL RESOURCES – Would the project:				
a) Cause a substantial adverse change in the significance of a tribal cultural resource, defined in PRC section 21074 as either a site, feature, place, cultural landscape that is geographically defined in terms of the size and scope of the landscape, sacred place, or object with cultural value to a California Native American tribe, and that is:				
i) Listed or eligible for listing in the California Register of Historical Resources, or in a local register of historical resources as defined in PRC section 5020.1(k), or,				X

ENVIRONMENTAL ISSUES	Potentially Significant Impact	Less Than Significant with Mitigation Incorporated	Less Than Significant Impact	No Impact
ii) A resource determined by the lead agency, in its discretion and supported by substantial evidence, to be significant pursuant to criteria set forth in subdivision (c) of PRC section 5024.1. In applying the criteria set forth in subdivision (c) of PRC section 5024.1, the lead agency shall consider the significance of the resource to a California Native American tribe.			X	

DISCUSSION

a) Would the project cause a substantial adverse change in the significance of a tribal cultural resource, defined in Public Resources Code section 21074 as either a site, feature, place, cultural landscape that is geographically defined in terms of the size and scope of the landscape, sacred place, or object with cultural value to a California Native American tribe, and that is:

- i. Listed or eligible for listing in the California Register of Historical Resources, or in a local register of historical resources as defined in Public Resources Code section 5020.1(k), or**

No Impact. As discussed in Section V, Cultural Resources, Impact c), a prehistoric and historic site records and literature search was conducted for the Project area through the Southern San Joaquin Valley Archaeological Information Center of the California Historical Resources Information System

on March 26, 2019 (File RS#19-095). Records indicated that there have been no previous cultural resources studies conducted within the Project area. Records indicated that there have been no previous cultural resources studies conducted within the Project area. There have been eight studies conducted within a one-half mile radius (see Appendix B). The records search found no recorded cultural resources (including archaeological sites and architectural properties) located within or adjacent to the proposed Project; however, there are six recorded resources (single family residences and a historic-era railroad) within a one-half mile radius. A review of the Sacred Lands Inventory by the Native American Heritage Commission (NAHC) was also performed and the results were negative.

As the proposed Project does not include any new construction, it is not expected that any cultural resources will be identified in the Project area. No site preparation, excavation and/or grading activities will occur; as such there will be *no impact* as a result of Project implementation.

- ii. **A resource determined by the lead agency, in its discretion and supported by substantial evidence, to be significant pursuant to criteria set forth in subdivision (c) of Public Resources Code Section 5024.1. In applying the criteria set forth in subdivision (c) of Public Resource Code Section 5024.1, the lead agency shall consider the significance of the resource to a California Native American tribe.**

Less Than Significant Impact. In accordance with Assembly Bill (AB) 52 and Senate Bill (SB) 18, potentially affected Tribes were formally notified of this Project and were given the opportunity to request consultation on the Project. The City contacted the Native American Heritage Commission, requesting a contact list of applicable Native American Tribes, which was provided to the City. The City provided letters to the listed Tribes on July 27, 2022 notifying them of the Project and requesting consultation, if desired. The City did not receive any responses from the tribes contacted. Therefore, there is a *less than significant impact*.

Mitigation Measures

None are required.

ENVIRONMENTAL ISSUES	Potentially Significant Impact	Less Than Significant with Mitigation Incorporated	Less Than Significant Impact	No Impact
XIX. UTILITIES AND SERVICE SYSTEMS – Would the project:				
a) Require or result in the relocation or construction of new or expanded water, wastewater treatment or storm water drainage, electric power, natural gas, or telecommunications facilities, the construction or relocation of which could cause significant environmental effect?				X
b) Have sufficient water supplies available to serve the project and reasonably foreseeable future development during normal, dry and multiple dry years?			X	
c) Result in a determination by the waste water treatment provider, which serves or may serve the project that it has adequate capacity to serve the project's projected demand in addition to the provider's existing commitments?			X	

ENVIRONMENTAL ISSUES	Potentially Significant Impact	Less Than Significant with Mitigation Incorporated	Less Than Significant Impact	No Impact
d) Generate solid waste in excess of state or local standards, or in excess of the capacity of local infrastructure, or otherwise impair the attainment of solid waste reduction goals?				X
e) Comply with federal, state, and local management and reduction statutes and regulations related to solid waste?				X

DISCUSSION

- a) **Require or result in the relocation or construction of new or expanded water, wastewater treatment or storm water drainage, electric power, natural gas, or telecommunications facilities, the construction or relocation of which could cause significant environmental effects?**

No Impact. Wastewater service, electric power, natural gas and telecommunications facilities would all provide service to the proposed Project from their respective existing facilities and as such, would not be required to construct new or expanded facilities. No new construction is proposed as part of the Project; thus, no new changes to the existing stormwater drainage pattern will occur as a result of Project implementation. The Project has previously been reviewed by the Fresno Metropolitan Flood Control District and conditions and requirements of the Project pertaining to storm drain facilities have been provided to the Project developer. As such, the Project will have *no impact* to this analysis area.

b) Have sufficient water supplies available to serve the project and reasonably foreseeable future development during normal, dry and multiple dry years?

Less Than Significant Impact. Water service would be provided to the Project by the City of Fresno. The site is currently zoned Heavy Industrial, and as such, the site's water demand has been anticipated by the City's adopted planning documents, as well as been previously analyzed in Environmental Assessment Number: P18-03647.

While the Project would increase demand for water resources beyond current levels, however, the proposed usage has been planned for in the 2020 UWMP and the site is zoned and designated appropriately. Based on the assumptions in the City's UWMP, the Project would not negatively impact water supplies or otherwise deplete groundwater supplies.

In addition to adequate water supply, the Project is also subject to minimum water pressure requirements. The Fire Protection Water Demand shall be added to the overall Project water demands at 1,500 gallons per minute. The sum of the Peak Hour Water Demands and Fire Protection Demands (in gpm) shall establish the total instantaneous water supply flow required for the Project, inclusive of fire protection. The Project Applicant will be required to adhere to these standards and maintain them in perpetuity.

The proposed Project would not require new or expanded water entitlements and there is sufficient water supply for the Project. Therefore, the impact is *less than significant*.

c) Result in a determination by the wastewater treatment provider, which serves or may serve the project that it has adequate capacity to serve the project's projected demand in addition to the provider's existing commitments?

Less Than Significant Impact. The Project will result in wastewater from restroom and kitchen facilities that will be discharged into the City's existing wastewater treatment system. The wastewater will be typical of other urban development consisting of a bathrooms and other similar features. The City of Fresno Public Works Department has previously reviewed the Project site and determined that it can accommodate the wastewater generated from the Project. Therefore, the impact of

the Project on wastewater treatment is *less than significant*.

d) Generate solid waste in excess of State or local standards, or in excess of the capacity of local infrastructure, or otherwise impair the attainment of solid waste reduction goals?

No Impact. The Project will be served by the City's contracted waste hauler. The Project would be required to comply with the Fresno Municipal Code which outlines requirements and specifications for solid waste collection, including construction recycling. Regarding City of Fresno capacity for solid waste, the City of Fresno currently produces approximately 4,600 tons of material each week. The City of Fresno's solid waste is primarily landfilled at the American Avenue Landfill in Tranquility. The landfill is permitted to accept 2,200 tons per day and has a permitted capacity of 29.3 million cubic yards. The original closure date was 2031; however, due to enhanced recycling efforts, particularly on the part of the City of Fresno, the closure date has been extended to 2050. As the Project building has already been constructed, waste generated by its inhabitants has already been addressed in Environmental Assessment Number: P18-03647. *No new impacts will occur.*

e) Comply with federal, state, and local management and reduction statutes and regulations related to solid waste?

No Impact. The proposed Project will be in compliance with federal, state and local management and reduction statutes related to solid waste. There is *no new impact*.

Mitigation Measures

None are required.

ENVIRONMENTAL ISSUES	Potentially Significant Impact	Less Than Significant with Mitigation Incorporated	Less Than Significant Impact	No Impact
XX. WILDFIRE – If located in or near state responsibility areas or lands classified as very high fire hazard severity zones, would the project:				
a) Substantially impair an adopted emergency response plan or emergency evacuation plan?				X
b) Due to slope, prevailing winds, and other factors, exacerbate wildfire risks, and thereby expose project occupants to pollutant concentrations from a wildfire or the uncontrolled spread of a wildfire?				X
c) Require the installation or maintenance of associated infrastructure (such as roads, fuel breaks, emergency water sources, power lines or other utilities) that may exacerbate fire risk or that may result in temporary or ongoing impacts to the environment?				X

ENVIRONMENTAL ISSUES	Potentially Significant Impact	Less Than Significant with Mitigation Incorporated	Less Than Significant Impact	No Impact
d) Expose people or structures to significant risks, including downslope or downstream flooding or landslides, as a result of runoff, post-fire slope instability, or drainage changes?				X

DISCUSSION

a) Substantially impair an adopted emergency response plan or emergency evacuation plan?

No Impact. The proposed Project will be required to be in compliance with any adopted emergency response plan as part of the building permit process. There is *no impact*.

b) Due to slope, prevailing winds, and other factors, exacerbate wildfire risks, and thereby expose project occupants to pollutant concentrations from a wildfire or the uncontrolled spread of a wildfire?

No Impact. The proposed Project is located in a flat area developed with industrial land uses, which precludes the risk of wildfire. The area is flat in nature which would limit the risk of downslope flooding and landslides, and limit any wildfire spread. There is *no impact*.

c) Require the installation or maintenance of associated infrastructure (such as roads, fuel breaks, emergency water sources, power lines or other utilities) that

may exacerbate fire risk or that may result in temporary or ongoing impacts to the environment?

No Impact. The proposed Project is located in an area developed with urban uses. There are no aspects of this Project that would exacerbate fire risk. There is *no impact*.

d) Expose people or structures to significant risks, including downslope or downstream flooding or landslides, as a result of runoff, post-fire slope instability, or drainage changes?

No Impact. As discussed in Impact b) above, the proposed Project is located in an area dominated by urban uses and is relatively flat, which precludes the risk of downslope or downstream flooding. There is *no impact*.

Mitigation Measures

None are required.

ENVIRONMENTAL ISSUES	Potentially Significant Impact	Less Than Significant with Mitigation Incorporated	Less Than Significant Impact	No Impact
XIX. MANDATORY FINDINGS OF SIGNIFICANCE				

ENVIRONMENTAL ISSUES	Potentially Significant Impact	Less Than Significant with Mitigation Incorporated	Less Than Significant Impact	No Impact
<p>a) Does the project have the potential to degrade the quality of the environment, substantially reduce the habitat of a fish or wildlife species, cause a fish or wildlife population to drop below self-sustaining levels, threaten to eliminate a plant or animal community, reduce the number or restrict the range of a rare or endangered plant or animal or eliminate important examples of the major periods of California history or prehistory?</p>			X	
<p>b) Does the project have impacts that are individually limited, but cumulatively considerable? ("Cumulatively considerable" means that the incremental effects of a project are considerable when viewed in connection with the effects of past projects, the effects of other current projects, and the effects of probable future projects)?</p>			X	

ENVIRONMENTAL ISSUES	Potentially Significant Impact	Less Than Significant with Mitigation Incorporated	Less Than Significant Impact	No Impact
c) Does the project have environmental effects which will cause substantial adverse effects on human beings, either directly or indirectly?			X	

DISCUSSION

- a) **Does the project have the potential to substantially degrade the quality of the environment, substantially reduce the habitat of a fish or wildlife species, cause a fish or wildlife population to drop below self-sustaining levels, threaten to eliminate a plant or animal community, substantially reduce the number or restrict the range of an endangered, rare, or threatened species, or eliminate important examples of the major periods of California history or prehistory?**

Less than Significant Impact. The analyses of environmental issues contained in this Initial Study indicate that the proposed Project is not expected to have substantial impact on the environment or on any resources identified in the Initial Study. Impacts are *less than significant*.

- b) **Does the project have impacts that are individually limited, but cumulatively considerable? (“Cumulatively considerable” means that the incremental effects of a project are considerable when viewed in connection with the effects of past projects, the effects of other current projects, and the effects of probable future projects.)**

Less than Significant Impact. CEQA Guidelines Section 15064(i) states that a Lead Agency shall consider whether the cumulative impact of a project is significant and whether the effects of the project are cumulatively considerable. The assessment of

the significance of the cumulative effects of a project must, therefore, be conducted in connection with the effects of past projects, other current projects, and probable future projects. Due to the nature of the Project and consistency with environmental policies, incremental contributions to impacts are considered less than cumulatively considerable. All Project-related impacts were determined to be less than significant. The proposed Project would not contribute substantially to adverse cumulative conditions, or create any substantial indirect impacts (i.e., increase in population could lead to an increase need for housing, increase in traffic, air pollutants, etc.). Due to buildout of the area and existing land constraints, it is not anticipated that further substantial commercial or residential development will occur in the area in the foreseeable future. As such, Project impacts are not considered to be cumulatively considerable given the lack of proposed new development in the area and the insignificance of Project-induced impacts. The impact is therefore *less than significant*.

c) Does the project have environmental effects that will cause substantial adverse effects on human beings, either directly or indirectly?

Less than Significant Impact. The analyses of environmental issues contained in this Initial Study indicate that the Project is not expected to have substantial impact on human beings, either directly or indirectly. Impacts are *less than significant*.

Appendix A – Complete Chemical List

ITEM	CONTAINER	PRIMARY CLASS
DRYTEC GRANULAR	10	5.1 OXIDIZER
DRYTEC BRIQUETTES	5	5.1 OXIDIZER
OXYGREEN 5	55	5.1 OXIDIZER
PERAGREEN 5.6%	55	5.1 OXIDIZER
PERAGREEN 5.6%	300	5.1 OXIDIZER
COPPER SULFATE	50LB	CLASS 9 MISC.
FORMULA F-30 ALGAE CONTROL	30	CLASS 9 MISC.
FORMULA F-30 ALGAE CONTROL	55	CLASS 9 MISC.
HYDRA KLEEN	30	CLASS 9 MISC.
HYDRA KLEEN	55	CLASS 9 MISC.
HYDRA KLEEN	275	CLASS 9 MISC.
5380	30	CORROSIVE 8 BASE
DIOXI KLEEN ACTIVATOR	55	CORROSIVE 8 ACID
DIOXI KLEEN ACTIVATOR	275	CORROSIVE 8 ACID
DRIP GARD 300	30	CORROSIVE 8 ACID
DRIP GARD 300	55	CORROSIVE 8 ACID
HYDROSOLV 310	30	CORROSIVE 8 ACID
HYDROSOLV 310	55	CORROSIVE 8 ACID
HYDROSOLV 310	265	CORROSIVE 8 ACID
MACH 600	275	CORROSIVE 8 ACID
MICRO FLOW 15X	55	CORROSIVE 8 ACID
MICRO FLOW 300	30	CORROSIVE 8 ACID
MICRO FLOW 300	55	CORROSIVE 8 ACID
MICRO FLOW 300	275	CORROSIVE 8 ACID
MICRO PHURIC 93	30	CORROSIVE 8 ACID
MICRO SCRUB 2	55	CORROSIVE 8 ACID
5465	30	CORROSIVE 8 BASE
DIOXI KLEEN 15	55	CORROSIVE 8 BASE
DIOXI KLEEN 15	275	CORROSIVE 8 BASE
MICRO KLEEN 250	30	CORROSIVE 8 BASE
MICRO KLEEN 250	55	CORROSIVE 8 BASE
MICRO KLEEN 250	275	CORROSIVE 8 BASE
MICRO SCRUB 1	55	CORROSIVE 8 BASE
MULTI-CHLOR 12.5%	30	CORROSIVE 8 BASE
SCALE INHIBITOR PR-786	55	NON-HAZARDOUS
MICRO BLAST	30	ORGANIC PEROXIDE 5.2
MICRO BLAST	53.5	ORGANIC PEROXIDE 5.2
MICRO BLAST	300	ORGANIC PEROXIDE 5.2
MICRO BLAST	330	ORGANIC PEROXIDE 5.2
MICRO SAN 150	15	ORGANIC PEROXIDE 5.2
MICRO SAN 150	53.5	ORGANIC PEROXIDE 5.2
MILK	55	ORGANIC PEROXIDE 5.2

OXIDIZER PALLET COUNT	30
CLASS 9 MISC. PALLET COUNT	19
CORROSIVE 8 ACID PALLET COUNT	65
CORROSIVE 8 BASE PALLET COUNT	39
ORGANIC PEROXIDE 5.2 PALLET COUNT	31

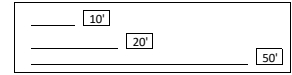
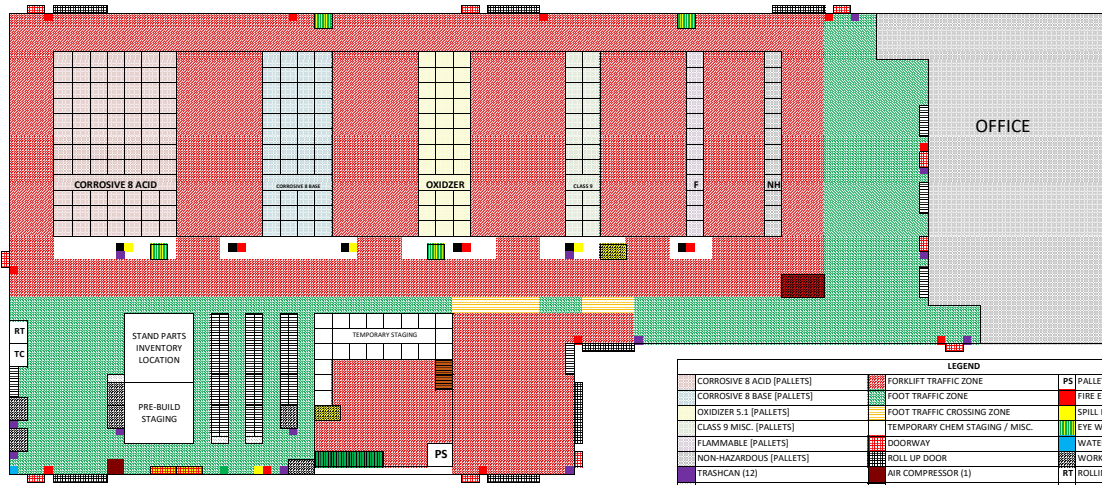

LEGEND		
CORROSIVE 8 ACID (PALLET)	FORKLIFT TRAFFIC ZONE	PS PALLET SCALE
CORROSIVE 8 BASE (PALLET)	FOOT TRAFFIC ZONE	FIRE EXTINGUISHER (14) + (1)
OXIDIZER 5.1 (PALLET)	FOOT TRAFFIC CROSSING ZONE	SPILL KIT (4)
CLASS 9 MISC. (PALLET)	TEMPORARY CHEM STAGING / MISC.	EYE WASH STATION / CHEMICAL SHOWER
FLAMMABLE (PALLET)	DOORWAY	WATER DISPENSER (1)
NON-HAZARDOUS (PALLET)	ROLL UP DOOR	WORK TABLE (6)
TRASHCAN (12)	AIR COMPRESSOR (1)	RT ROLLING TABLE (1)
PICK CART (3)	STORAGE RACK (27)	TC TOOL CHEST (1)
CHEMICAL BURM [THICK BORDER]	FORKLIFT PARKING	PALLET JACK PARKING (2)
EMPTY DRUM / CONTAINER STAGING	EMPTY PALLET STORAGE	FIRE CABINET (2)

ITEM	CONTAINER	MAX QOH	PALLET #	GALLONS	PRIMARY CLASS
DRYTEC GRANULAR	10	128	8	1280	5.1 OXIDIZER
DRYTEC BRIQUETTES	5	144	6	720	5.1 OXIDIZER
COPPER SULFATE	50LB	40	1	2000LB	CLASS 9 MISC.
FORMULA F-30 ALGAE CONTROL	30	10	2	300	CLASS 9 MISC.
FORMULA F-30 ALGAE CONTROL	55	24	6	1320	CLASS 9 MISC.
HYDRA KLEEN	30	10	2	300	CLASS 9 MISC.
HYDRA KLEEN	55	16	4	880	CLASS 9 MISC.
HYDRA KLEEN	275	4	4	1100	CLASS 9 MISC.
5380	30	15	3	450	CORROSIVE 8 BASE
DIOXI KLEEN ACTIVATOR	55	32	8	1760	CORROSIVE 8 ACID
DIOXI KLEEN ACTIVATOR	275	4	4	1100	CORROSIVE 8 ACID
DRIP GARD 300	30	5	1	150	CORROSIVE 8 ACID
DRIP GARD 300	55	8	2	440	CORROSIVE 8 ACID
HYDROSOLV 310	30	10	2	300	CORROSIVE 8 ACID
HYDROSOLV 310	55	20	5	1100	CORROSIVE 8 ACID
HYDROSOLV 310	265	4	4	1060	CORROSIVE 8 ACID
MACH 600	275	8	8	2200	CORROSIVE 8 ACID
MICRO FLOW 15X	55	12	3	660	CORROSIVE 8 ACID
MICRO FLOW 300	30	20	4	600	CORROSIVE 8 ACID
MICRO FLOW 300	55	32	8	1760	CORROSIVE 8 ACID
MICRO FLOW 300	275	2	2	550	CORROSIVE 8 ACID
MICRO PHURIC 93	30	20	4	600	CORROSIVE 8 ACID
MICRO SCRUB 2	55	40	10	2200	CORROSIVE 8 ACID
5465	30	15	3	450	CORROSIVE 8 BASE
DIOXI KLEEN 15	55	32	8	1760	CORROSIVE 8 BASE
DIOXI KLEEN 15	275	4	4	1100	CORROSIVE 8 BASE
MICRO KLEEN 250	30	20	4	600	CORROSIVE 8 BASE
MICRO KLEEN 250	55	16	4	880	CORROSIVE 8 BASE
MICRO KLEEN 250	275	2	2	550	CORROSIVE 8 BASE
MICRO SCRUB 1	55	40	10	2200	CORROSIVE 8 BASE
MULTI-CHLOR 12.5%	30	4	0.8	120	CORROSIVE 8 BASE
SCALE INHIBITOR PR-786	55	4	1	220	NON-HAZARDOUS

Appendix B – CHRIS Results Letter



To: Emily Bowen
Crawford Bowen Planning, Inc.
113 N. Church St., Suite 302
Visalia, CA 93291

Record Search 19-095

Date: March 26, 2019

Re: City of Fresno Dorothy Avenue Development Project

County: Fresno

Map(s): Fresno South 7.5'

CULTURAL RESOURCES RECORDS SEARCH

The California Office of Historic Preservation (OHP) contracts with the California Historical Resources Information System's (CHRIS) regional Information Centers (ICs) to maintain information in the CHRIS inventory and make it available to local, state, and federal agencies, cultural resource professionals, Native American tribes, researchers, and the public. Recommendations made by IC coordinators or their staff regarding the interpretation and application of this information are advisory only. Such recommendations do not necessarily represent the evaluation or opinion of the State Historic Preservation Officer in carrying out the OHP's regulatory authority under federal and state law.

The following are the results of a search of the cultural resource files at the Southern San Joaquin Valley Information Center. These files include known and recorded cultural resources sites, inventory and excavation reports filed with this office, and resources listed on the National Register of Historic Places, Historic Property Directory, California State Historical Landmarks, California Register of Historical Resources, California Inventory of Historic Resources, and California Points of Historical Interest. Due to processing delays and other factors, not all of the historical resource reports and resource records that have been submitted to the Office of Historic Preservation are available via this records search. Additional information may be available through the federal, state, and local agencies that produced or paid for historical resource management work in the search area.

PRIOR CULTURAL RESOURCE STUDIES CONDUCTED WITHIN THE PROJECT AREA AND WITHIN THE ONE-HALF MILE RADIUS

According to the information in our files, there have been no previous cultural resource studies conducted within the project area. There have been eight studies conducted within the one-half mile radius, FR-00135, 00151, 01651, 01841, 02287, 02386, 02622, and 02687.

KNOWN/RECORDED CULTURAL RESOURCES WITHIN THE PROJECT AREA AND WITHIN THE ONE-HALF MILE RADIUS

There are no recorded cultural resource within project area and it is not known if any exist in most of this area. There are six recorded resources within the one-half mile radius, P-10-003930, 006757, 006771, 006772, 006773, and 006774. These resources consist of historic era single-family residences and an historic era railroad.

There are no recorded cultural resources within the project area or radius that are listed in the National Register of Historic Places, the California Register of Historical Resources, the California Points of Historical Interest, California Inventory of Historic Resources, or the California State Historic Landmarks.

COMMENTS AND RECOMMENDATIONS

We understand this project consists of construction of seven new warehouse/office buildings on land that is currently vacant. Because a cultural resources study has not been conducted on this project area, it is not known if any exist there. Therefore, prior to project activities, we recommend a survey of the project area be conducted by a qualified, professional consultant to determine if cultural resources are present. A list of qualified consultants can be found at www.chrisinfo.org.

We also recommend that you contact the Native American Heritage Commission in Sacramento. They will provide you with a current list of Native American individuals/organizations that can assist you with information regarding cultural resources that may not be included in the CHRIS Inventory and that may be of concern to the Native groups in the area. The Commission can consult their "Sacred Lands Inventory" file in order to determine what sacred resources, if any, exist within this project area and the way in which these resources might be managed. Finally, please consult with the lead agency on this project to determine if any other cultural resource investigation is required. If you need any additional information or have any questions or concerns, please contact our office at (661) 654-2289.

By:



Celeste M. Thomson, Coordinator

Date: March 26, 2019

Please note that invoices for Information Center services will be sent under separate cover from the California State University, Bakersfield Accounting Office.

Appendix C – Spill Prevention and Emergency Response Plan

Spill Prevention & Emergency Response Plan

Meras Water Solutions
2839 East Dorothy Avenue
Fresno, California 93706
+1 (209) 480-8853
Last edited: 01/24/2022

Emergency Contact Information

Offsite Emergency Contact(s): Joshua Fletcher/Health and Safety Specialist - Primary
(209) 672-7478
JFletcher@Meras.com

Deborah Sillers/HR Manager- Secondary
(209) 900-4511
DSillers@Meras.com

Emergency Response Contact(s): Fire/Paramedics/Police/Hazmat: 911

Spill Reporting (business hours): 1-(800) 223-0425

Poison Control (24/7) 1-800-222-1222

National Spill Response Center: 1-800-424-8802

Local Emergency Medical Facility Fresno Community Hospital
2823 Fresno Street, Fresno, CA 93721 (559) 459-6000

Additional Resources:

Material Safety Data Sheets: www.msdsonline.com (for-profit online database)

How to prevent spills:

Hazardous Substance Management: All hazardous substances, including chemical wastes, are to be managed in a way that prevents release. The following general requirements are to be followed. They include:

- *Container Management:*
 - All hazardous substance containers must be in good condition and compatible with the materials stored within.
 - All hazardous substance containers must be accessible and spacing between containers must provide sufficient access to perform periodic inspections and respond to releases.
 - Empty hazardous substance containers (drums) must have all markers and labels removed and the container marked with the word 'empty'.
 - Any spills on the exterior of the container must be cleaned immediately.
 - Flammable materials stored or dispensed from drums or totes must be grounded to prevent static spark.
 - Do not overfill waste drums. 4" of headspace must remain to allow for expansion
 - Use best judgement or contact your safety supervisor for any site-specific questions.
- *Good Housekeeping:*
 - All hazardous substances must be stored inside buildings or under cover;
 - Store hazardous substances not used daily in cabinets, or in designated areas;
 - All chemicals that are transferred from larger to smaller containers must be transferred by use of a funnel or spigot.
 - All hazardous substance containers should be closed while not in use;
 - Use drip pans or other collection devices to contain drips or leaks from dispensing containers or equipment;
 - Implement preventative maintenance activities to reduce the potential for release from equipment;
 - Immediately clean up and properly manage all small spills or leaks;
 - Periodically inspect equipment and hazardous substance storage areas to ensure leaks or spills are not occurring;
 - Use signage to identify hazardous substance storage or waste collection areas;
 - Keep all work areas and hazardous substance storage areas clean and in good general condition.
 - Use best judgement or contact your safety supervisor for any site-specific questions.
- *Secondary containment:*
 - Store all bulk chemicals (≥ 55 gallons) within appropriate secondary containment, or any sized chemical if there is a potential for release to the environment.
 - Secondary containment should be checked periodically, and any spills identified in secondary containment must be immediately cleaned up and removed.
 - Use best judgement or contact your safety supervisor for any site-specific questions.

- *Marking/labeling:*
 - Ensure all hazardous substances, including chemical wastes, are properly marked and labeled in accordance with all federal, state and local regulations.
 - Ensure that hazardous substances transferred to small containers are marked with the chemicals name (example- "Isopropyl Alcohol") and hazard (example- "Flammable").
 - Use best judgement or contact your safety supervisor for any site-specific questions.

Employee Training: All employees must receive periodic training on the proper handling of hazardous substances; spill prevention practices, and emergency response procedures. Training must include a review of the spill prevention and emergency response plan, and a review of location and use of emergency response equipment. Training can be recorded through safety committee meetings, staff training logs, or other equivalent record keeping.

Hazardous Substance Inventory: An inventory must be maintained for all hazardous substance stored in quantity (<55 gallons), and/or list of locations where non-bulk hazardous substances are stored (flammable lockers- shop floor).

Spill Response Equipment: Spill response equipment must be maintained and located in areas where spills are likely to occur. Spill kits should provide adequate response capabilities to manage any anticipated spill or release. The following general requirements are to be followed: They include:

- Stock spill clean up kits that are compatible with the hazardous substances stored on site;
- Locate spill kits in areas where spills are likely to occur (loading docks, chemical storage areas, locations where hazardous substance are being transferred);
- Spill kits should be sized to managing an anticipated release (spill equal to the largest container);
- Emergency response equipment should be inspected periodically to ensure that the spill kit is complete.

Spill Response, First Aid Equipment and Fire Alarm Location(s):

Locations	Spill Equipment Content/Inventory
West side of warehouse	Spill Kit
East side of warehouse	Spill Kit
East side of warehouse	Eye wash station
West side office space	Eye wash station

Emergency Response Plan:

The Emergency Response Plan is a facility specific plan for dealing with emergencies and shall be implemented immediately whenever there is a fire, explosion, or release of a hazardous substance that threatens human health or the environment. The emergency response plan shall be reviewed and immediately amended whenever:

- The plan fails in an emergency;
- The facility changes in its design, construction, operation, maintenance, or other circumstances in a way that increases the potential for fire, explosions, or release of a hazardous substance;
- The list of emergency contacts change; or
- The list of emergency equipment changes.

Response actions in the event of a spill or release:

In the event of a hazardous substance spill or release, immediately take the following measures to keep the spill from entering sewer or storm drains, spreading off-site, or affecting human health. In all cases caution and common sense must be maintained with the primary goal being to prevent and/or limit personal injury.

Stop, contain, and clean up the chemical spill if:

- The spilled chemical and its hazardous properties have been identified;
- The spill is small and easily contained;
- Responder is aware of the chemicals' hazardous properties.

If a spill cannot be controlled or injuries have occurred due to the release the following procedures should be implemented:

- Summon help or alert others of the release;
- Evacuate immediate area, and provide care to the injured - Call 911;
- If potential fire or explosion hazards exist initiate evacuation procedures - Call 911;
- Respond defensively to any uncontrolled spills:
 - Use appropriate personal protective equipment when responding to any spill;
 - Attempt to shut off the source of the release (if safe to do so);
 - Eliminate sources of ignition (if safe to do so);
 - Protect drains by use of adsorbent, booms or drain covers (if safe to do so).
- Notify onsite emergency contact(s);
- Notify other trained staff and/or emergency response contractor to assist with the spill response and cleanup activities;
- Coordinate response activities with local emergency personnel (fire/HAZMAT);
- Be prepared to provide MSDS information to fire department, EMT, hospital or physician;
- Notify appropriate agency if a release has entered the environment. Refer to Notification and Reporting section for reporting thresholds.

Evacuation Procedures:

In the event of a hazardous substance release that has the potential for fire, explosion or other human health hazards the following procedures will be implemented:

- Facility staff will be notified of evacuation by one or more of the following method(s): [**Verbal, Intercom, Portable Radio, Alarm, Other**].
- Notification to emergency services will be performed- Call 911.
- Facility staff will follow predetermined evacuation routes and assemble at designated areas. Evacuation maps must be displayed throughout the facility.
- Individuals responsible for coordinating evacuations must confirm if the business has been completely evacuated.
- Facility staff will be made familiar with evacuation procedures during new employee orientation, and annual trainings thereafter.
- Designated emergency response contacts will coordinate all activities with outside emergency personnel.

Spill Cleanup and Disposal:

In the event of a hazardous substance release spill cleanup materials are to be properly characterized to determine if it designates as dangerous waste. The designated onsite emergency contact, with the assistance of a waste disposal vendor and other resources will determine the wastes status prior to disposal.

Reporting a Release:

If a hazardous substance spill has been released to soil, surface water, drains or air the following notifications (within 24-hours) must be performed:

- **Fire Department** (any release that poses an immediate threat to human health, property or the environment).
- **California Spill Response Hotline:** California state law requires all oil and hazardous substance releases to be reported to the Department of Environmental Conservation. *Any* release of a hazardous substance must be reported *as soon as* the person has knowledge of the discharge.
- **National Response Center** (release of oil or fuel to surface water, or a release of a chemical with an established Reportable Quantity-RQ).

When reporting a release prepare to provide the following information (use spill report form):

- Your name and telephone number from where you are calling;
- Exact address of the release or threatened release;
- Date, time, cause and type of incident (fire, air release, spill, etc.)
- Material and quantity of the release, to the extent known;
- Current condition of the facility;
- Extent of injuries, if any; and
- Possible hazards to the public health and/or environment outside of the facility.

CHEMICAL	CONTAINER (GALLONS)	PRIMARY HAZARD CLASS
DRYTEC GRANULAR	10	5.1 OXIDIZER
DRYTEC BRIQUETTES	5	5.1 OXIDIZER
OXYGREEN 5	55	5.1 OXIDIZER
PERAGREEN 5.6%	55	5.1 OXIDIZER
PERAGREEN 5.6%	300	5.1 OXIDIZER
COPPER SULFATE	50LB BAG	CLASS 9 MISC.
FORMULA F-30 ALGAE CONTROL	30	CLASS 9 MISC.
FORMULA F-30 ALGAE CONTROL	55	CLASS 9 MISC.
HYDRA KLEEN	30	CLASS 9 MISC.
HYDRA KLEEN	55	CLASS 9 MISC.
HYDRA KLEEN	275	CLASS 9 MISC.
5380	30	CORROSIVE 8 BASE
DIOXI KLEEN ACTIVATOR	55	CORROSIVE 8 ACID
DIOXI KLEEN ACTIVATOR	275	CORROSIVE 8 ACID
DRIP GARD 300	30	CORROSIVE 8 ACID
DRIP GARD 300	55	CORROSIVE 8 ACID
HYDROSOLV 310	30	CORROSIVE 8 ACID
HYDROSOLV 310	55	CORROSIVE 8 ACID
HYDROSOLV 310	265	CORROSIVE 8 ACID
MACH 600	275	CORROSIVE 8 ACID
MICRO FLOW 15X	55	CORROSIVE 8 ACID
MICRO FLOW 300	30	CORROSIVE 8 ACID
MICRO FLOW 300	55	CORROSIVE 8 ACID
MICRO FLOW 300	275	CORROSIVE 8 ACID
MICRO PHURIC 93	30	CORROSIVE 8 ACID
MICRO SCRUB 2	55	CORROSIVE 8 ACID
5465	30	CORROSIVE 8 BASE
DIOXI KLEEN 15	55	CORROSIVE 8 BASE
DIOXI KLEEN 15	275	CORROSIVE 8 BASE
MICRO KLEEN 250	30	CORROSIVE 8 BASE
MICRO KLEEN 250	55	CORROSIVE 8 BASE
MICRO KLEEN 250	275	CORROSIVE 8 BASE
MICRO SCRUB 1	55	CORROSIVE 8 BASE
MULTI-CHLOR 12.5%	30	CORROSIVE 8 BASE
SCALE INHIBITOR PR-786	55	NON-HAZARDOUS
MICRO BLAST	30	ORGANIC PEROXIDE 5.2
MICRO BLAST	53.5	ORGANIC PEROXIDE 5.2
MICRO BLAST	300	ORGANIC PEROXIDE 5.2
MICRO BLAST	330	ORGANIC PEROXIDE 5.2
MICRO SAN 150	15	ORGANIC PEROXIDE 5.2
MICRO SAN 150	53.5	ORGANIC PEROXIDE 5.2
MILK	55	ORGANIC PEROXIDE 5.2

2839 E. DOROTHY AVENUE EVACUATION MAP

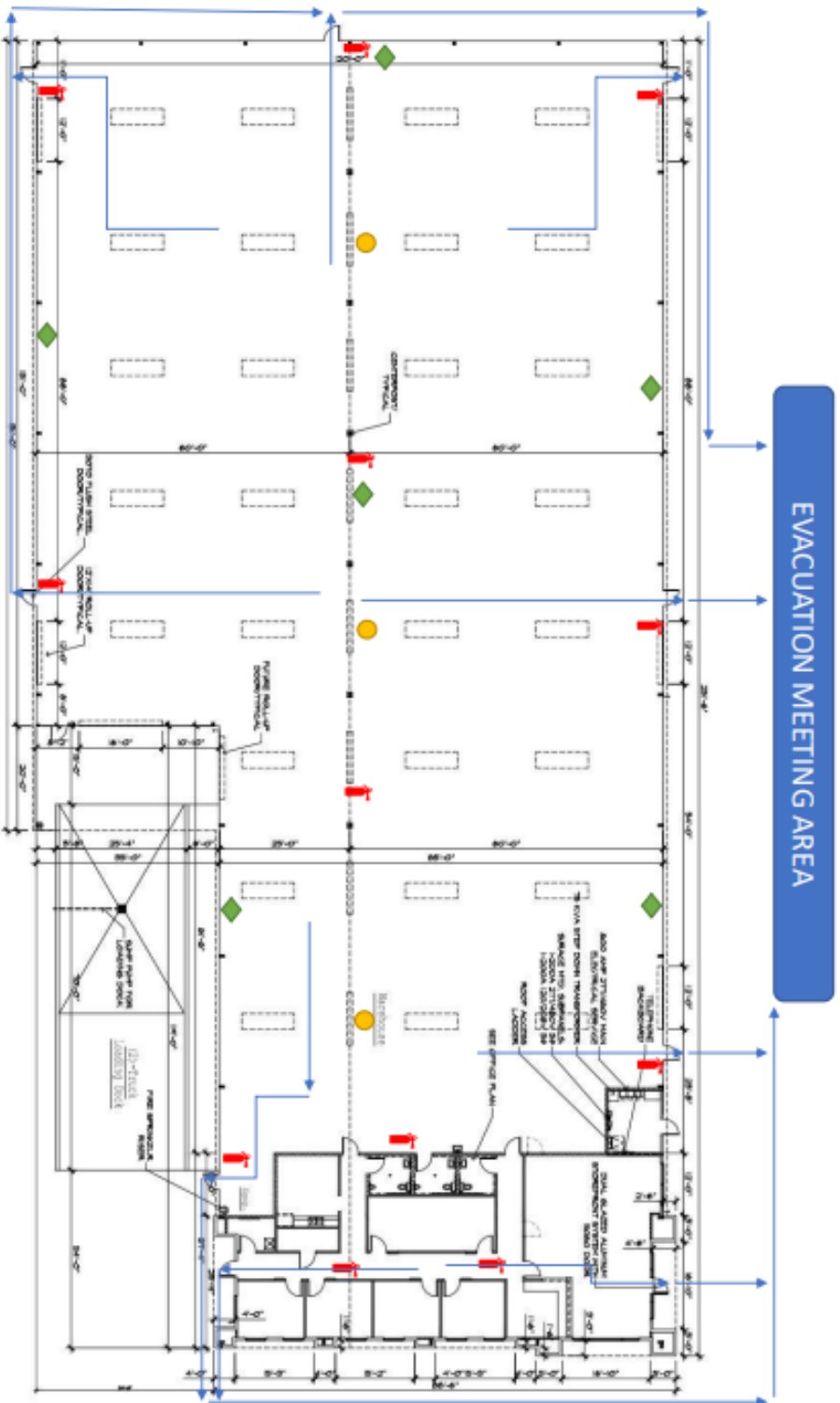

EVACUATION MEETING AREA

- EVACUATION PATH ———>
- MEETING AREA [Blue Box]
- FIRE EXTINGUISHER [Red T]
- EYE WASH STATION [Green Diamond]
- SPILL KIT [Yellow Circle]

IF YOU ARE LOCATED INSIDE THE BUILDING DURING AN EMERGENCY, FOLLOW THE CLOSEST EVACUATION PATH TO THE EVACUATION MEETING AREA AND MAKE CONTACT WITH YOUR SUPERVISOR OR MANAGER.

Project Requirement Checklist for EA No. P21-06275 for the Meras Water Solutions Conditional Use Permit Project

November 2022

INCORPORATING MITIGATION MEASURES FROM THE MASTER ENVIRONMENTAL IMPACT REPORT (MEIR) CERTIFIED FOR THE CITY OF FRESNO GENERAL PLAN UPDATE (SCH No. 2012111015)

This mitigation measure monitoring and reporting checklist was prepared pursuant to California Environmental Quality Act (CEQA) Guidelines Section 15097 and Section 21081.6 of the Public Resources Code (PRC) to uniformly apply development standards and policies found in the MEIR and associated MEIR Mitigation Monitoring Checklist to ensure that any site-specific impacts or construction-related impacts are reduced to a less-than-significant level. The MEIR Mitigation Monitoring Checklist was certified as part of the Fresno City Council's approval of the MEIR for the Fresno General Plan update (Fresno City Council Resolution 2014-225, adopted December 18, 2014).

- A** - Incorporated into Project
- B** - Project Requirement Complete
- C** - Project Requirement in Progress
- D** - Responsible Agency Contacted
- E** - Part of City-wide Program
- F** - Not Applicable

Letter designations to the right of each MEIR Project Requirement listed in this Exhibit note how the project requirement relates to the environmental assessment of the above-listed project, according to the key found at right and at the bottoms of the following pages:

The timing of implementing each project requirements is identified in in the checklist, as well as identifies the entity responsible for verifying that the project requirement applied to a project are performed. Project applicants are responsible for providing evidence that project requirements are implemented. As lead agency, the City of Fresno is responsible for verifying that mitigation is performed/completed.

PROJECT REQUIREMENT	WHEN IMPLEMENTED	COMPLIANCE VERIFIED BY	A	B	C	D	E	F
---------------------	------------------	------------------------	---	---	---	---	---	---

Aesthetics:

<p>AES-1. Lighting systems for street and parking areas shall include shields to direct light to the roadway surfaces and parking areas. Vertical shields on the light fixtures shall also be used to direct light away from adjacent light sensitive land uses such as residences.</p> <p>Verification comments:</p>	<p>Prior to issuance of building permits</p>	<p>Public Works Department (PW) and Planning & Development Dept. (P&D)</p>	X				X	
---	--	--	---	--	--	--	---	--

PROJECT REQUIREMENT	WHEN IMPLEMENTED	COMPLIANCE VERIFIED BY	A	B	C	D	E	F
---------------------	------------------	------------------------	---	---	---	---	---	---

Aesthetics *(continued)*:

<p>AES-2: Lighting systems for public facilities such as active play areas shall provide adequate illumination for the activity; however, low intensity light fixtures and shields shall be used to minimize spillover light onto adjacent properties.</p> <p>Verification comments:</p>	<p>Prior to issuance of building permits</p>	<p>P&D</p>	<p>X</p>					
<p>AES-3: Lighting systems for non-residential uses, not including public facilities, shall provide shields on the light fixtures and orient the lighting system away from adjacent properties. Low intensity light fixtures shall also be used if excessive spillover light onto adjacent properties will occur.</p> <p>Verification comments:</p>	<p>Prior to issuance of building permits</p>	<p>P&D</p>	<p>X</p>				<p>X</p>	
<p>AES-4: Lighting systems for freestanding signs shall not exceed 100 foot Lamberts (FT-L) when adjacent to streets which have an average light intensity of less than 2.0 horizontal footcandles and shall not exceed 500 FT-L when adjacent to streets which have an average light intensity of 2.0 horizontal footcandles or greater.</p> <p>Verification comments:</p>	<p>Prior to issuance of building permits</p>	<p>P&D</p>						<p>X</p>

A - Incorporated into Project
B - Project Requirement Complete

C - Project Requirement in Progress
D - Responsible Agency Contacted

E - Part of City-Wide Program
F - Not Applicable

PROJECT REQUIREMENT	WHEN IMPLEMENTED	COMPLIANCE VERIFIED BY	A	B	C	D	E	F
---------------------	------------------	------------------------	---	---	---	---	---	---

Aesthetics (continued):

AES-5: Materials used on building facades shall be non-reflective. Verification comments:	Prior to development project approval	P&D	X					

Air Quality:

AIR-1: Projects that include five or more heavy-duty truck deliveries per day with sensitive receptors located within 300 feet of the truck loading area shall provide a screening analysis to determine if the project has the potential to exceed criteria pollutant concentration based standards and thresholds for NO2 and PM2.5. If projects exceed screening criteria, refined dispersion modeling and health risk assessment shall be accomplished and if needed, mitigation measures to reduce impacts shall be included in the project to reduce the impacts to the extent feasible. Mitigation measures include but are not limited to: <ul style="list-style-type: none"> Locate loading docks and truck access routes as far from sensitive receptors as reasonably possible considering site design limitations to comply with other City design standards. Post signs requiring drivers to limit idling to 5 minutes or less. Verification comments:	Prior to development project approval	P&D						X

A - Incorporated into Project
B - Project Requirement Complete

C - Project Requirement in Progress
D - Responsible Agency Contacted

E - Part of City-Wide Program
F - Not Applicable

PROJECT REQUIREMENT	WHEN IMPLEMENTED	COMPLIANCE VERIFIED BY	A	B	C	D	E	F
---------------------	------------------	------------------------	---	---	---	---	---	---

Air Quality *(continued)*:

<p>AIR-2: Projects that result in an increased cancer risk of 10 in a million or exceed criteria pollutant ambient air quality standards shall implement site-specific measures that reduce toxic air contaminant (TAC) exposure to reduce excess cancer risk to less than 10 in a million. Possible control measures include but are not limited to:</p> <ul style="list-style-type: none"> • Locate loading docks and truck access routes as far from sensitive receptors as reasonably possible considering site design limitations to comply with other City design standards. • Post signs requiring drivers to limit idling to 5 minutes or less • Construct block walls to reduce the flow of emissions toward sensitive receptors • Install a vegetative barrier downwind from the TAC source that can absorb a portion of the diesel PM emissions • For projects proposing to locate a new building containing sensitive receptors near existing sources of TAC emissions, install HEPA filters in HVAC systems to reduce TAC emission levels exceeding risk thresholds. • Install heating and cooling services at truck stops to eliminate the need for idling during overnight stops to run onboard systems. <p style="text-align: right;"><i>(continued on next page)</i></p>	<p>Prior to development project approval</p>	<p>P&D</p>						X
--	--	----------------	--	--	--	--	--	---

A - Incorporated into Project
B - Project Requirement Complete

C - Project Requirement in Progress
D - Responsible Agency Contacted

E - Part of City-Wide Program
F - Not Applicable

PROJECT REQUIREMENT	WHEN IMPLEMENTED	COMPLIANCE VERIFIED BY	A	B	C	D	E	F
---------------------	------------------	------------------------	---	---	---	---	---	---

Air Quality *(continued)*:

<p>AIR-2 <i>(continued from previous page)</i></p> <ul style="list-style-type: none"> For large distribution centers where the owner controls the vehicle fleet, provide facilities to support alternative fueled trucks powered by fuels such as natural gas or bio-diesel Utilize electric powered material handling equipment where feasible for the weight and volume of material to be moved. <p>Verification comments:</p>	<p><i>[see previous page]</i></p>	<p><i>[see previous page]</i></p>						
<p>AIR-3: Require developers proposing projects on ARB’s list of projects in its Air Quality and Land Use Handbook (Handbook) warranting special consideration to prepare a cumulative health risk assessment when sensitive receptors are located within the distance screening criteria of the facility as listed in the ARB Handbook.</p> <p>Verification comments:</p>	<p>Prior to development project approval</p>	<p>P&D</p>						X

A - Incorporated into Project
B - Project Requirement Complete

C - Project Requirement in Progress
D - Responsible Agency Contacted

E - Part of City-Wide Program
F - Not Applicable

PROJECT REQUIREMENT	WHEN IMPLEMENTED	COMPLIANCE VERIFIED BY	A	B	C	D	E	F
---------------------	------------------	------------------------	---	---	---	---	---	---

Air Quality (continued):

<p>AIR-4: Require developers of projects containing sensitive receptors to provide a cumulative health risk assessment at project locations exceeding ARB Land Use Handbook distance screening criteria or newer criteria that may be developed by the San Joaquin Valley Air Pollution Control District (SJVAPCD).</p> <p>Verification comments:</p>	<p>Prior to development project approval</p>	<p>P&D</p>						X
<p>AIR-5: Require developers of projects with the potential to generate significant odor impacts as determined through review of SJVAPCD odor complaint history for similar facilities and consultation with the SJVAPCD to prepare an odor impact assessment and to implement odor control measures recommended by the SJVAPCD or the City to the extent needed to reduce the impact to less than significant.</p> <p>Verification comments:</p>	<p>Prior to development project approval</p>	<p>P&D</p>						X

A - Incorporated into Project
B - Project Requirement Complete

C - Project Requirement in Progress
D - Responsible Agency Contacted

E - Part of City-Wide Program
F - Not Applicable

PROJECT REQUIREMENT	WHEN IMPLEMENTED	COMPLIANCE VERIFIED BY	A	B	C	D	E	F
---------------------	------------------	------------------------	---	---	---	---	---	---

Biological Resources:

<p>BIO-1: Construction of a proposed project should avoid, where possible, vegetation communities that provide suitable habitat for a special-status species known to occur within the Planning Area. If construction within potentially suitable habitat must occur, the presence/absence of any special-status plant or wildlife species must be determined prior to construction, to determine if the habitat supports any special-status species. If special-status species are determined to occupy any portion of a project site, avoidance and minimization measures shall be incorporated into the construction phase of a project to avoid direct or incidental take of a listed species to the greatest extent feasible.</p> <p>Verification comments:</p>	<p>Prior to development project approval</p>	<p>P&D</p>	<p>X</p>				<p>X</p>	
<p>BIO-2: Direct or incidental take of any state or federally listed species should be avoided to the greatest extent feasible. If construction of a proposed project will result in the direct or incidental take of a listed species, consultation with the resources agencies and/or additional permitting may be required. Agency consultation through the California Department of Fish and Wildlife (CDFW) 2081 and U.S. Fish and Wildlife Service (USFWS) Section 7 or Section 10 permitting processes must take place prior to any action that</p> <p style="text-align: right;"><i>(continued on next page)</i></p>	<p>Prior to development project approval</p>	<p>P&D</p>	<p>X</p>				<p>X</p>	

A - Incorporated into Project
B - Project Requirement Complete

C - Project Requirement in Progress
D - Responsible Agency Contacted

E - Part of City-Wide Program
F - Not Applicable

PROJECT REQUIREMENT	WHEN IMPLEMENTED	COMPLIANCE VERIFIED BY	A	B	C	D	E	F
---------------------	------------------	------------------------	---	---	---	---	---	---

Biological Resources *(continued)*:

<p>BIO-2 <i>(continued from previous page)</i> may result in the direct or incidental take of a listed species. Specific mitigation measures for direct or incidental impacts to a listed species will be determined on a case-by-case basis through agency consultation.</p> <p>Verification comments:</p>	<p><i>[see previous page]</i></p>	<p><i>[see previous page]</i></p>						
<p>BIO-3: Development within the Planning Area should avoid, where possible, special-status natural communities and vegetation communities that provide suitable habitat for special-status species. If a proposed project will result in the loss of a special-status natural community or suitable habitat for special-status species, compensatory habitat-based mitigation is required under CEQA and the California Endangered Species Act (CESA). Mitigation will consist of preserving on-site habitat, restoring similar habitat or purchasing off-site credits from an approved mitigation bank. Compensatory mitigation will be determined through consultation with the City and/or resource agencies. An appropriate mitigation strategy and ratio will be agreed upon by the developer and lead agency to reduce project impacts to special-status natural communities to a less than significant</p> <p style="text-align: right;"><i>(continued on next page)</i></p>	<p>Prior to development project approval</p>	<p>P&D</p>	X				X	

A - Incorporated into Project
B - Project Requirement Complete

C - Project Requirement in Progress
D - Responsible Agency Contacted

E - Part of City-Wide Program
F - Not Applicable

PROJECT REQUIREMENT	WHEN IMPLEMENTED	COMPLIANCE VERIFIED BY	A	B	C	D	E	F
---------------------	------------------	------------------------	---	---	---	---	---	---

Biological Resources *(continued)*:

<p>BIO-3 <i>(continued from previous page)</i>: level. Agreed-upon mitigation ratios will depend on the quality of the habitat and presence/absence of a special-status species. The specific mitigation for project level impacts will be determined on a case-by-case basis.</p> <p>Verification comments:</p>	<p><i>[see previous page]</i></p>	<p><i>[see previous page]</i></p>						
<p>BIO-4: Proposed projects within the Planning Area should avoid, if possible, construction within the general nesting season of February through August for avian species protected under Fish and Game Code 3500 and the Migratory Bird Treaty Act (MBTA), if it is determined that suitable nesting habitat occurs on a project site. If construction cannot avoid the nesting season, a pre-construction clearance survey must be conducted to determine if any nesting birds or nesting activity is observed on or within 500-feet of a project site. If an active nest is observed during the survey, a biological monitor must be on site to ensure that no proposed project activities would impact the active nest. A suitable buffer will be established around the active nest until the nestlings have fledged and the nest is no longer active. Project activities</p> <p style="text-align: right;"><i>(continued on next page)</i></p>	<p>Prior to development project approval and during construction activities</p>	<p>P&D</p>	X				X	

A - Incorporated into Project
B - Project Requirement Complete

C - Project Requirement in Progress
D - Responsible Agency Contacted

E - Part of City-Wide Program
F - Not Applicable

PROJECT REQUIREMENT	WHEN IMPLEMENTED	COMPLIANCE VERIFIED BY	A	B	C	D	E	F
---------------------	------------------	------------------------	---	---	---	---	---	---

Biological Resources *(continued)*:

<p>BIO-4 <i>(continued from previous page)</i>: may continue in the vicinity of the nest only at the discretion of the biological monitor. Verification comments:</p>	<p><i>[see previous page]</i></p>	<p><i>[see previous page]</i></p>						
<p>BIO-5: If a proposed project will result in the removal or impact to any riparian habitat and/or a special-status natural community with potential to occur in the Planning Area, compensatory habitat-based mitigation shall be required to reduce project impacts. Compensatory mitigation must involve the preservation or restoration or the purchase of off-site mitigation credits for impacts to riparian habitat and/or a special-status natural community. Mitigation must be conducted in-kind or within an approved mitigation bank in the region. The specific mitigation ratio for habitat-based mitigation will be determined through consultation with the appropriate agency (<i>i.e.</i>, CDFW or USFWS) on a case-by-case basis. Verification comments:</p>	<p>Prior to development project approval</p>	<p>P&D</p>						X

A - Incorporated into Project
B - Project Requirement Complete

C - Project Requirement in Progress
D - Responsible Agency Contacted

E - Part of City-Wide Program
F - Not Applicable

PROJECT REQUIREMENT	WHEN IMPLEMENTED	COMPLIANCE VERIFIED BY	A	B	C	D	E	F
---------------------	------------------	------------------------	---	---	---	---	---	---

Biological Resources *(continued)*:

<p>BIO-6: Project impacts that occur to riparian habitat may also result in significant impacts to streambeds or waterways protected under Section 1600 of Fish and Wildlife Code and Section 404 of the CWA. CDFW and/or USACE consultation, determination of mitigation strategy, and regulatory permitting to reduce impacts, as required for projects that remove riparian habitat and/or alter a streambed or waterway, shall be implemented.</p> <p>Verification comments:</p>	<p>Prior to development project approval</p>	<p>P&D</p>						<p>X</p>
--	--	----------------	--	--	--	--	--	----------

<p>BIO-7: Project-related impacts to riparian habitat or a special-status natural community may result in direct or incidental impacts to special-status species associated with riparian or wetland habitats. Project impacts to special-status species associated with riparian habitat shall be mitigated through agency consultation, development of a mitigation strategy, and/or issuing incidental take permits for the specific special-status species, as determined by the CDFW and/or USFWS.</p> <p>Verification comments:</p>	<p>Prior to development project approval</p>	<p>P&D</p>						<p>X</p>
---	--	----------------	--	--	--	--	--	----------

A - Incorporated into Project
B - Project Requirement Complete

C - Project Requirement in Progress
D - Responsible Agency Contacted

E - Part of City-Wide Program
F - Not Applicable

PROJECT REQUIREMENT	WHEN IMPLEMENTED	COMPLIANCE VERIFIED BY	A	B	C	D	E	F
---------------------	------------------	------------------------	---	---	---	---	---	---

Biological Resources *(continued)*:

<p>BIO-8: If a proposed project will result in the significant alteration or fill of a federally protected wetland, a formal wetland delineation conducted according to U.S. Army Corps of Engineers (USACE) accepted methodology is required for each project to determine the extent of wetlands on a project site. The delineation shall be used to determine if federal permitting and mitigation strategy are required to reduce project impacts. Acquisition of permits from USACE for the fill of wetlands and USACE approval of a wetland mitigation plan would ensure a “no net loss” of wetland habitat within the Planning Area. Appropriate wetland mitigation/creation shall be implemented in a ratio according to the size of the impacted wetland.</p> <p>Verification comments:</p>	<p>Prior to development project approval</p>	<p>P&D</p>						X
<p>BIO-9: In addition to regulatory agency permitting, Best Management Practices (BMPs) identified from a list provided by the USACE shall be incorporated into the design and construction phase of the project to ensure that no pollutants or siltation drain into a federally protected wetland. Project design features such as fencing, appropriate drainage and</p> <p style="text-align: right;"><i>(continued on next page)</i></p>	<p>Prior to development project approval; but for long-term operational BMPs, prior to issuance of occupancy</p>	<p>P&D</p>						X

A - Incorporated into Project
B - Project Requirement Complete

C - Project Requirement in Progress
D - Responsible Agency Contacted

E - Part of City-Wide Program
F - Not Applicable

PROJECT REQUIREMENT	WHEN IMPLEMENTED	COMPLIANCE VERIFIED BY	A	B	C	D	E	F
---------------------	------------------	------------------------	---	---	---	---	---	---

Biological Resources *(continued)*:

<p>BIO-9 <i>(continued from previous page)</i>: incorporating detention basins shall assist in ensuring project-related impacts to wetland habitat are minimized to the greatest extent feasible. Verification comments:</p>	<p><i>[see previous page]</i></p>	<p><i>[see previous page]</i></p>						
---	-----------------------------------	-----------------------------------	--	--	--	--	--	--

Cultural Resources:

<p>CUL-1: If previously unknown resources are encountered before or during grading activities, construction shall stop in the immediate vicinity of the find and a qualified historical resources specialist shall be consulted to determine whether the resource requires further study. The qualified historical resources specialist shall make recommendations to the City on the measures that shall be implemented to protect the discovered resources, including but not limited to excavation of the finds and evaluation of the finds in accordance with Section 15064.5 of the CEQA Guidelines and the City's Historic Preservation Ordinance. If the resources are determined to be unique historical resources as defined under Section 15064.5 of the CEQA Guidelines, measures shall be identified by the monitor and <i>(continued on next page)</i></p>	<p>Prior to commencement of, and during, construction activities</p>	<p>P&D</p>	<p>X</p>				<p>X</p>	

A - Incorporated into Project
B - Project Requirement Complete

C - Project Requirement in Progress
D - Responsible Agency Contacted

E - Part of City-Wide Program
F - Not Applicable

PROJECT REQUIREMENT	WHEN IMPLEMENTED	COMPLIANCE VERIFIED BY	A	B	C	D	E	F
---------------------	------------------	------------------------	---	---	---	---	---	---

Cultural Resources *(continued)*:

<p>CUL-1 <i>(continued from previous page)</i></p> <p>recommended to the Lead Agency. Appropriate measures for significant resources could include avoidance or capping, incorporation of the site in green space, parks, or open space, or data recovery excavations of the finds.</p> <p>No further grading shall occur in the area of the discovery until the Lead Agency approves the measures to protect these. Any historical artifacts recovered as a result of mitigation shall be provided to a City-approved institution or person who is capable of providing long-germ preservation to allow future scientific study.</p> <p>Verification comments:</p>	<p><i>[see previous page]</i></p>	<p><i>[see previous page]</i></p>						
<p>CUL-2: Subsequent to a preliminary City review of the project grading plans, if there is evidence that a project will include excavation or construction activities within previously undisturbed soils, a field survey and literature search for prehistoric archaeological resources shall be conducted. The following procedures shall be followed.</p> <p>If prehistoric resources are not found during either the field survey or literature search, excavation and/or construction activities can commence. In the event that buried prehistoric</p> <p style="text-align: right;"><i>(continued on next page)</i></p>	<p>Prior to commencement of, and during, construction activities</p>	<p>P&D</p>	X					

A - Incorporated into Project
B - Project Requirement Complete

C - Project Requirement in Progress
D - Responsible Agency Contacted

E - Part of City-Wide Program
F - Not Applicable

PROJECT REQUIREMENT	WHEN IMPLEMENTED	COMPLIANCE VERIFIED BY	A	B	C	D	E	F
---------------------	------------------	------------------------	---	---	---	---	---	---

Cultural Resources *(continued)*:

<p>CUL-2 <i>(continued from previous page)</i></p> <p>archaeological resources are discovered during excavation and/or construction activities, construction shall stop in the immediate vicinity of the find and a qualified archaeologist shall be consulted to determine whether the resource requires further study. The qualified archaeologist shall make recommendations to the City on the measures that shall be implemented to protect the discovered resources, including but not limited to excavation of the finds and evaluation of the finds in accordance with CEQA Guidelines Section 15064.5.</p> <p>If the resources are determined to be unique prehistoric archaeological resources as defined under Section 15064.5 of the CEQA Guidelines, mitigation measures shall be identified by the monitor and recommended to the Lead Agency. Appropriate measures for significant resources could include avoidance or capping, incorporation of the site in green space, parks, or open space, or data recovery excavations of the finds. No further grading shall occur in the area of the discovery until the Lead Agency approves the measures to protect these resources. Any prehistoric archaeological artifacts recovered as a result of mitigation shall be provided</p> <p style="text-align: right;"><i>(continued on next page)</i></p>	<p><i>[see previous page]</i></p>	<p><i>[see previous page]</i></p>						
--	-----------------------------------	-----------------------------------	--	--	--	--	--	--

A - Incorporated into Project
B - Project Requirement Complete

C - Project Requirement in Progress
D - Responsible Agency Contacted

E - Part of City-Wide Program
F - Not Applicable

PROJECT REQUIREMENT	WHEN IMPLEMENTED	COMPLIANCE VERIFIED BY	A	B	C	D	E	F
---------------------	------------------	------------------------	---	---	---	---	---	---

Cultural Resources *(continued)*:

<p>CUL-2 <i>(further continued from previous two pages)</i></p> <p>to a City-approved institution or person who is capable of providing long-term preservation to allow future scientific study.</p> <p>If prehistoric resources are found during the field survey or literature review, the resources shall be inventoried using appropriate State record forms and submit the forms to the Southern San Joaquin Valley Information Center. The resources shall be evaluated for significance. If the resources are found to be significant, measures shall be identified by the qualified archaeologist. Similar to above, appropriate mitigation measures for significant resources could include avoidance or capping, incorporation of the site in green space, parks, or open space, or data recovery excavations of the finds.</p> <p>In addition, appropriate mitigation for excavation and construction activities in the vicinity of the resources found during the field survey or literature review shall include an archaeological monitor. The monitoring period shall be determined by the qualified archaeologist. If additional prehistoric archaeological resources are found during</p> <p style="text-align: right;"><i>(continued on next page)</i></p>	<p><i>[see Page 14]</i></p>	<p><i>[see Page 14]</i></p>						
---	-----------------------------	-----------------------------	--	--	--	--	--	--

A - Incorporated into Project
B - Project Requirement Complete

C - Project Requirement in Progress
D - Responsible Agency Contacted

E - Part of City-Wide Program
F - Not Applicable

PROJECT REQUIREMENT	WHEN IMPLEMENTED	COMPLIANCE VERIFIED BY	A	B	C	D	E	F
---------------------	------------------	------------------------	---	---	---	---	---	---

Cultural Resources *(continued)*:

<p>CUL-2 <i>(further continued from previous three pages)</i> excavation and/or construction activities, the procedure identified above for the discovery of unknown resources shall be followed.</p> <p>Verification comments:</p>	<p>[see Page 14]</p>	<p>[see Page 14]</p>						
<p>CUL-3: Subsequent to a preliminary City review of the project grading plans, if there is evidence that a project will include excavation or construction activities within previously undisturbed soils, a field survey and literature search for unique paleontological/geological resources shall be conducted. The following procedures shall be followed:</p> <p>If unique paleontological/geological resources are not found during either the field survey or literature search, excavation and/or construction activities can commence. In the event that unique paleontological/geological resources are discovered during excavation and/or construction activities, construction shall stop in the immediate vicinity of the find and a qualified paleontologist shall be consulted to determine whether the resource requires further study. The qualified paleontologist shall make recommendations to the City on the measures that shall be implemented to protect the discovered</p> <p style="text-align: right;"><i>(continued on next page)</i></p>	<p>Prior to commencement of, and during, construction activities</p>	<p>P&D</p>	X					

A - Incorporated into Project
B - Project Requirement Complete

C - Project Requirement in Progress
D - Responsible Agency Contacted

E - Part of City-Wide Program
F - Not Applicable

PROJECT REQUIREMENT	WHEN IMPLEMENTED	COMPLIANCE VERIFIED BY	A	B	C	D	E	F
---------------------	------------------	------------------------	---	---	---	---	---	---

Cultural Resources *(continued)*:

A - Incorporated into Project
B - Project Requirement Complete

C - Project Requirement in Progress
D - Responsible Agency Contacted

E - Part of City-Wide Program
F - Not Applicable

PROJECT REQUIREMENT	WHEN IMPLEMENTED	COMPLIANCE VERIFIED BY	A	B	C	D	E	F
<p>CUL-3 <i>(continued from previous page)</i></p> <p>resources, including but not limited to, excavation of the finds and evaluation of the finds. If the resources are determined to be significant, mitigation measures shall be identified by the monitor and recommended to the Lead Agency. Appropriate mitigation measures for significant resources could include avoidance or capping, incorporation of the site in green space, parks, or open space, or data recovery excavations of the finds. No further grading shall occur in the area of the discovery until the Lead Agency approves the measures to protect these resources. Any paleontological/geological resources recovered as a result of mitigation shall be provided to a City-approved institution or person who is capable of providing long-term preservation to allow future scientific study.</p> <p>If unique paleontological/geological resources are found during the field survey or literature review, the resources shall be inventoried and evaluated for significance. If the resources are found to be significant, mitigation measures shall be identified by the qualified paleontologist. Similar to above, appropriate mitigation measures for significant resources could include avoidance or capping, incorporation of the site in green space, parks, or open space, or data recovery excavations of the finds. In addition, appropriate mitigation for excavation and construction activities in the vicinity of the</p> <p style="text-align: right;"><i>(continued on next page)</i></p>	<p><i>[see previous page]</i></p>	<p><i>[see previous page]</i></p>						

Cultural Resources *(continued):*

- A** - Incorporated into Project
- B** - Project Requirement Complete

- C** - Project Requirement in Progress
- D** - Responsible Agency Contacted

- E** - Part of City-Wide Program
- F** - Not Applicable

PROJECT REQUIREMENT	WHEN IMPLEMENTED	COMPLIANCE VERIFIED BY	A	B	C	D	E	F
<p>CUL-3 <i>(further continued from previous two pages)</i></p> <p>resources found during the field survey or literature review shall include a paleontological monitor. The monitoring period shall be determined by the qualified paleontologist. If additional paleontological/geological resources are found during excavation and/or construction activities, the procedure identified above for the discovery of unknown resources shall be followed.</p> <p>Verification comments:</p>	<p><i>[see Page 17]</i></p>	<p><i>[see Page 17]</i></p>						
<p>CUL-4: In the event that human remains are unearthed during excavation and grading activities of any future development project, all activity shall cease immediately. Pursuant to Health and Safety Code (HSC) Section 7050.5, no further disturbance shall occur until the County Coroner has made the necessary findings as to origin and disposition pursuant to PRC Section 5097.98(a). If the remains are determined to be of Native American descent, the coroner shall within 24 hours notify the Native American Heritage Commission (NAHC). The NAHC shall then contact the most</p> <p style="text-align: right;"><i>(continued on next page)</i></p>	<p>Prior to commencement of, and during, construction activities</p>	<p>P&D</p>	X				X	

Cultural Resources *(continued):*

A - Incorporated into Project
B - Project Requirement Complete

C - Project Requirement in Progress
D - Responsible Agency Contacted

E - Part of City-Wide Program
F - Not Applicable

PROJECT REQUIREMENT	WHEN IMPLEMENTED	COMPLIANCE VERIFIED BY	A	B	C	D	E	F
<p>CUL-4 <i>(continued from previous page)</i></p> <p>likely descendent of the deceased Native American, who shall then serve as the consultant on how to proceed with the remains.</p> <p>Pursuant to PRC Section 5097.98(b), upon the discovery of Native American remains, the landowner shall ensure that the immediate vicinity, according to generally accepted cultural or archaeological standards or practices, where the Native American human remains are located is not damaged or disturbed by further development activity until the landowner has discussed and conferred with the most likely descendants regarding their recommendations, if applicable, taking into account the possibility of multiple human remains. The landowner shall discuss and confer with the descendants all reasonable options regarding the descendants' preferences for treatment.</p> <p>Verification comments:</p>	<p><i>[see previous page]</i></p>	<p><i>[see previous page]</i></p>						

A - Incorporated into Project
B - Project Requirement Complete

C - Project Requirement in Progress
D - Responsible Agency Contacted

E - Part of City-Wide Program
F - Not Applicable

PROJECT REQUIREMENT	WHEN IMPLEMENTED	COMPLIANCE VERIFIED BY	A	B	C	D	E	F
---------------------	------------------	------------------------	---	---	---	---	---	---

Hazards and Hazardous Materials

<p>HAZ-1: Re-designate the existing vacant land proposed for low density residential located northwest of the intersection of East Garland Avenue and North Dearing Avenue and located within Fresno Yosemite International Airport Zone 1-RPZ, to Open Space.</p> <p>Verification comments:</p>	<p>Prior to development approvals</p>	<p>P&D</p>						<p>X</p>
<p>HAZ-2: Limit the proposed low density residential (1 to 3 dwelling units per acre) located northwest of the airport, and located within Fresno Yosemite International Airport Zone 3-Inner Turning Area, to 2 dwelling units per acre or less.</p> <p>Verification comments:</p>	<p>Prior to development approvals</p>	<p>P&D</p>						<p>X</p>
<p>HAZ-3: Re-designate the current area within Fresno Yosemite International Airport Zone 5-Sideline located northeast of the airport to Public Facilities-Airport or Open Space.</p> <p>Verification comments:</p>	<p>Prior to development approvals</p>	<p>P&D</p>						<p>X</p>

A - Incorporated into Project
B - Project Requirement Complete

C - Project Requirement in Progress
D - Responsible Agency Contacted

E - Part of City-Wide Program
F - Not Applicable

PROJECT REQUIREMENT	WHEN IMPLEMENTED	COMPLIANCE VERIFIED BY	A	B	C	D	E	F
---------------------	------------------	------------------------	---	---	---	---	---	---

Hazards and Hazardous Materials (continued):

<p>HAZ-4: Re-designate the current vacant lots at the northeast corner of Kearney Boulevard and South Thorne Avenue to Public Facilities-Airport or Open Space.</p> <p>Verification comments:</p>	<p>Prior to development approvals</p>	<p>P&D</p>						X
<p>HAZ-5: Prohibit residential uses within Safety Zone 1 northwest of the Hawes Avenue and South Thorne Avenue intersection.</p> <p>Verification comments:</p>	<p>Prior to development approvals</p>	<p>P&D</p>						X
<p>HAZ-6: Establish an alternative Emergency Operations Center in the event the current Emergency Operations Center is under redevelopment or blocked.</p> <p>Verification comments:</p>	<p>Prior to redevelopment of the current Emergency Operations Center</p>	<p>Fresno Fire Department and Mayor/ City Manager's Office</p>						X

A - Incorporated into Project
B - Project Requirement Complete

C - Project Requirement in Progress
D - Responsible Agency Contacted

E - Part of City-Wide Program
F - Not Applicable

PROJECT REQUIREMENT	WHEN IMPLEMENTED	COMPLIANCE VERIFIED BY	A	B	C	D	E	F
Hydrology and Water Quality								
<p>HYD-1: The City shall develop and implement water conservation measures to reduce the per capita water use to 215 gallons per capita per day.</p> <p>Verification comments:</p>	Prior to water demand exceeding water supply	Department of Public Utilities (DPU)					X	
<p>HYD-2: The City shall continue to be an active participant in the Kings Water Authority and the implementation of the Kings Basin IRWMP.</p> <p>Verification comments:</p>	Ongoing	DPU					X	
<p>HYD-5.1: The City and partnering agencies shall implement the following measures to reduce the impacts on the capacity of existing or planned storm drainage Master Plan collection systems to less than significant.</p> <ul style="list-style-type: none"> Implement the existing Storm Drainage Master Plan (SDMP) for collection systems in drainage areas where the amount of imperviousness is unaffected by the change in land uses. <p style="text-align: right;"><i>(continued on next page)</i></p>	Prior to exceedance of capacity of existing stormwater drainage facilities	Fresno Metropolitan Flood Control District (FMFCD), P&D, and PW	X			X	X	

A - Incorporated into Project
B - Project Requirement Complete

C - Project Requirement in Progress
D - Responsible Agency Contacted

E - Part of City-Wide Program
F - Not Applicable

PROJECT REQUIREMENT	WHEN IMPLEMENTED	COMPLIANCE VERIFIED BY	A	B	C	D	E	F
---------------------	------------------	------------------------	---	---	---	---	---	---

Hydrology and Water Quality *(continued)*:

<p>HYD-5.1 <i>(continued from previous page)</i></p> <ul style="list-style-type: none"> Update the SDMP in those drainage areas where the amount of imperviousness increased due to the change in land uses to determine the changes in the collection systems that would need to occur to provide adequate capacity for the stormwater runoff from the increased imperviousness. Implement the updated SDMP to provide stormwater collection systems that have sufficient capacity to convey the peak runoff rates from the areas of increased imperviousness. <p>Require developments that increase site imperviousness to install, operate, and maintain FMFCD approved on-site detention systems to reduce the peak runoff rates resulting from the increased imperviousness to the peak runoff rates that will not exceed the capacity of the existing stormwater collection systems.</p> <p>Verification comments:</p>	<p><i>[see previous page]</i></p>	<p><i>[see previous page]</i></p>						
--	-----------------------------------	-----------------------------------	--	--	--	--	--	--

A - Incorporated into Project
B - Project Requirement Complete

C - Project Requirement in Progress
D - Responsible Agency Contacted

E - Part of City-Wide Program
F - Not Applicable

PROJECT REQUIREMENT	WHEN IMPLEMENTED	COMPLIANCE VERIFIED BY	A	B	C	D	E	F
---------------------	------------------	------------------------	---	---	---	---	---	---

Hydrology and Water Quality *(continued)*:

<p>HYD-5.2: The City and partnering agencies shall implement the following measures to reduce the impacts on the capacity of existing or planned storm drainage Master Plan retention basins to less than significant:</p> <p>Consult the SDMP to analyze the impacts to existing and planned retention basins to determine remedial measures required to reduce the impact on retention basin capacity to less than significant. Remedial measures would include:</p> <ul style="list-style-type: none"> • Increase the size of the retention basin through the purchase of more land or deepening the basin or a combination for planned retention basins. • Increase the size of the emergency relief pump capacity required to pump excess runoff volume out of the basin and into adjacent canal that convey the stormwater to a disposal facility for existing retention basins. • Require developments that increase runoff volume to install, operate, and maintain, Low Impact Development (LID) measures to reduce runoff volume to the runoff volume that will not exceed the capacity of the existing retention basins. <p>Verification comments:</p>	<p>Prior to exceedance of capacity of existing retention basin facilities</p>	<p>FMFCD, P&D, and PW</p>				X	X	
--	---	-------------------------------	--	--	--	---	---	--

A - Incorporated into Project
B - Project Requirement Complete

C - Project Requirement in Progress
D - Responsible Agency Contacted

E - Part of City-Wide Program
F - Not Applicable

PROJECT REQUIREMENT	WHEN IMPLEMENTED	COMPLIANCE VERIFIED BY	A	B	C	D	E	F
---------------------	------------------	------------------------	---	---	---	---	---	---

Hydrology and Water Quality *(continued)*:

<p>HYD-5.3: The City and partnering agencies shall implement the following measures to reduce the impacts on the capacity of existing or planned storm drainage Master Plan urban detention (stormwater quality) basins to less than significant.</p> <p>Consult the SDMP to determine the impacts to the urban detention basin weir overflow rates and determine remedial measures required to reduce the impact on the detention basin capacity to less than significant. Remedial measures would include:</p> <ul style="list-style-type: none"> • Modify overflow weir to maintain the suspended solids removal rates adopted by the FMFCD Board of Directors. • Increase the size of the urban detention basin to increase residence time by purchasing more land. The existing detention basins are already at the adopted design depth. • Require developments that increase runoff volume to install, operate, and maintain, Low Impact Development (LID) measures to reduce peak runoff rates and runoff volume to the runoff rates and volumes that will not exceed the weir overflow rates of the existing urban detention basins. <p>Verification comments:</p>	<p>Prior to exceedance of capacity of existing urban detention basin (stormwater quality) facilities</p>	<p>FMFCD, P&D, and PW</p>					X	
--	--	-------------------------------	--	--	--	--	---	--

A - Incorporated into Project
B - Project Requirement Complete

C - Project Requirement in Progress
D - Responsible Agency Contacted

E - Part of City-Wide Program
F - Not Applicable

PROJECT REQUIREMENT	WHEN IMPLEMENTED	COMPLIANCE VERIFIED BY	A	B	C	D	E	F
---------------------	------------------	------------------------	---	---	---	---	---	---

Hydrology and Water Quality *(continued)*:

<p>HYD-5.4: The City shall implement the following measures to reduce the impacts on the capacity of existing or planned storm drainage Master Plan pump disposal systems to less than significant.</p> <ul style="list-style-type: none"> • Consult the SDMP to determine the extent and degree to which the capacity of the existing pump system will be exceeded. • Require new developments to install, operate, and maintain FMFCD design standard on-site detention facilities to reduce peak stormwater runoff rates to existing planned peak runoff rates. • Provide additional pump system capacity to maximum allowed by existing permitting to increase the capacity to match or exceed the peak runoff rates determined by the SDMP. <p>Verification comments:</p>	<p>Prior to exceedance of capacity of existing pump disposal systems</p>	<p>FMFCD, P&D, and PW</p>					X	
---	--	-------------------------------	--	--	--	--	---	--

A - Incorporated into Project
B - Project Requirement Complete

C - Project Requirement in Progress
D - Responsible Agency Contacted

E - Part of City-Wide Program
F - Not Applicable

PROJECT REQUIREMENT	WHEN IMPLEMENTED	COMPLIANCE VERIFIED BY	A	B	C	D	E	F
---------------------	------------------	------------------------	---	---	---	---	---	---

Hydrology and Water Quality *(continued)*:

<ul style="list-style-type: none"> • HYD-5.5: The City shall work with FMFCD to develop and adopt an update to the SDMP for the Southeast Development Area that would be adequately designed to collect, convey and dispose of runoff at the rates and volumes which would be generated by the planned land uses in that area. <p>Verification comments:</p>	<p>Prior to development approvals in the Southeast Development Area</p>	<p>FMFCD, P&D, and PW</p>					X	
---	---	-------------------------------	--	--	--	--	---	--

Public Services:

<p>PS-1: As future fire facilities are planned, the fire department shall evaluate if specific environmental effects would occur. Typical impacts from fire facilities include noise, traffic, and lighting. Typical mitigation to reduce these impacts includes:</p> <ul style="list-style-type: none"> • <i>Noise:</i> Barriers and setbacks on the fire department sites. • <i>Traffic:</i> Traffic devices for circulation and a “keep clear zone” during emergency responses. • <i>Lighting:</i> Provision of hoods and deflectors on lighting fixtures on the fire department sites. <p>Verification comments:</p>	<p>During the planning process for future fire department facilities</p>	<p>P&D</p>					X	
---	--	----------------	--	--	--	--	---	--

A - Incorporated into Project
B - Project Requirement Complete

C - Project Requirement in Progress
D - Responsible Agency Contacted

E - Part of City-Wide Program
F - Not Applicable

PROJECT REQUIREMENT	WHEN IMPLEMENTED	COMPLIANCE VERIFIED BY	A	B	C	D	E	F
---------------------	------------------	------------------------	---	---	---	---	---	---

Public Services *(continued)*:

<p>PS-2: As future police facilities are planned, the police department shall evaluate if specific environmental effects would occur. Typical impacts from police facilities include noise, traffic, and lighting. Typical mitigation to reduce potential impacts from police department facilities includes:</p> <ul style="list-style-type: none"> • <i>Noise:</i> Barriers and setbacks on the police department sites. • <i>Traffic:</i> Traffic devices for circulation. • <i>Lighting:</i> Provision of hoods and deflectors on lighting fixtures on the police department sites. <p>Verification comments:</p>	<p>During the planning process for future Police Department facilities</p>	<p>P&D</p>					X	
<p>PS-3: As future public and private school facilities are planned, school districts shall evaluate if specific environmental effects would occur with regard to public schools, and P&D shall evaluate other school facilities. Typical impacts from school facilities include noise, traffic, and lighting. Typical mitigation to reduce potential impacts from school facilities includes:</p> <p style="text-align: right;"><i>(continued on next page)</i></p>	<p>During the planning process for future school facilities</p>	<p>P&D, local school districts, and the Division of the State Architect</p>					X	

A - Incorporated into Project
B - Project Requirement Complete

C - Project Requirement in Progress
D - Responsible Agency Contacted

E - Part of City-Wide Program
F - Not Applicable

PROJECT REQUIREMENT	WHEN IMPLEMENTED	COMPLIANCE VERIFIED BY	A	B	C	D	E	F
---------------------	------------------	------------------------	---	---	---	---	---	---

Public Services (continued):

<p>PS-3 (continued from previous page)</p> <ul style="list-style-type: none"> • <i>Noise</i>: Barriers and setbacks placed on school sites. • <i>Traffic</i>: Traffic devices for circulation. • <i>Lighting</i>: Provision of hoods and deflectors on lighting fixtures for stadium lights. <p>Verification comments:</p>	<p>[see previous page]</p>	<p>[see previous page]</p>						
<p>PS-4: As future parks and recreational facilities are planned, the City shall evaluate if specific environmental effects would occur. Typical impacts from school facilities include noise, traffic, and lighting. Typical mitigation to reduce potential impacts from park and recreational facilities includes:</p> <ul style="list-style-type: none"> • <i>Noise</i>: Barriers and setbacks placed on school sites. • <i>Traffic</i>: Traffic devices for circulation. • <i>Lighting</i>: Provision of hoods and deflectors on lighting fixtures for outdoor play area/field lights. <p>Verification comments:</p>	<p>During the planning process for future park and recreation facilities</p>	<p>P&D</p>				X		

A - Incorporated into Project
B - Project Requirement Complete

C - Project Requirement in Progress
D - Responsible Agency Contacted

E - Part of City-Wide Program
F - Not Applicable

PROJECT REQUIREMENT	WHEN IMPLEMENTED	COMPLIANCE VERIFIED BY	A	B	C	D	E	F
---------------------	------------------	------------------------	---	---	---	---	---	---

Public Services (continued):

<p>PS-5: As future detention, court, library, and hospital facilities are planned, the appropriate agencies shall evaluate if specific environmental effects would occur. Typical impacts from court, library, and hospital facilities include noise, traffic, and lighting. Typical mitigation to reduce potential impacts includes:</p> <ul style="list-style-type: none"> • <i>Noise:</i> Barriers and setbacks placed on school sites. • <i>Traffic:</i> Traffic devices for circulation. • <i>Lighting:</i> Provision of hoods and deflectors on outdoor lighting fixtures. <p>Verification comments:</p>	<p>During the planning process for future detention, court, library, and hospital facilities</p>	<p>P&D, to the extent that agencies constructing these facilities are subject to City of Fresno regulation</p>					X	

Utilities and Service Systems

<p>USS-1: The City shall develop and implement a wastewater master plan update.</p> <p>Verification comments:</p>	<p>Prior to wastewater conveyance and treatment demand exceeding capacity</p>	<p>DPU</p>					X	

A - Incorporated into Project
B - Project Requirement Complete

C - Project Requirement in Progress
D - Responsible Agency Contacted

E - Part of City-Wide Program
F - Not Applicable

PROJECT REQUIREMENT	WHEN IMPLEMENTED	COMPLIANCE VERIFIED BY	A	B	C	D	E	F
---------------------	------------------	------------------------	---	---	---	---	---	---

Utilities and Service Systems *(continued)*:

<p>USS-2: Prior to exceeding existing wastewater treatment capacity, the City shall evaluate the wastewater system and shall not approve additional development that contributes wastewater to the wastewater treatment facility that could exceed capacity until additional capacity is provided. By approximately the year 2025, the City shall construct the following improvements:</p> <ul style="list-style-type: none"> • Construct an approximately 70 MGD expansion of the Regional Wastewater Treatment and Reclamation Facility and obtain revised waste discharge permits as the generation of wastewater is increased. • Construct an approximately 0.49 MGD expansion of the North Facility and obtain revised waste discharge permits as the generation of wastewater is increased. <p>Verification comments:</p>	<p>Prior to exceeding existing wastewater treatment capacity</p>	<p>DPU</p>					X	
<p>USS-3: Prior to exceeding existing wastewater treatment capacity, the City shall evaluate the wastewater system and shall not approve additional development that contributes wastewater to the wastewater treatment facility that could exceed capacity until additional capacity is provided. After</p> <p style="text-align: right;"><i>(continued on next page)</i></p>	<p>Prior to exceeding existing wastewater treatment capacity</p>	<p>DPU</p>					X	

A - Incorporated into Project
B - Project Requirement Complete

C - Project Requirement in Progress
D - Responsible Agency Contacted

E - Part of City-Wide Program
F - Not Applicable

PROJECT REQUIREMENT	WHEN IMPLEMENTED	COMPLIANCE VERIFIED BY	A	B	C	D	E	F
---------------------	------------------	------------------------	---	---	---	---	---	---

Utilities and Service Systems (continued):

<p>USS-3 (continued from previous page) approximately the year 2025, the City shall construct the following improvements:</p> <ul style="list-style-type: none"> • Construct an approximately 24 MGD wastewater treatment facility within the Southeast Development Area and obtain revised waste discharge requirements as the generation of wastewater is increased. • Construct an approximately 9.6 MGD expansion of the Regional Wastewater Treatment and Reclamation Facility and obtain revised waste discharge permits as the generation of wastewater is increased. <p>Verification comments:</p>	<p>[see previous page]</p>	<p>[see previous page]</p>						
<p>USS-4: A Traffic Control/Traffic Management Plan to address traffic impacts during construction of water and sewer facilities shall be prepared and implemented, subject to approval by the City (and Fresno County, when work is being done in unincorporated area roadways). The plan shall identify access and parking restrictions, pavement markings and signage, and hours of construction and for deliveries. It shall include haul routes, the notification plan, and coordination with emergency service providers and schools.</p> <p>Verification comments:</p>	<p>Prior to construction of water and sewer facilities</p>	<p>PW for work in the City; PW and Fresno County Public Works and Planning when unincorporated area roadways are involved</p>					X	

A - Incorporated into Project
B - Project Requirement Complete

C - Project Requirement in Progress
D - Responsible Agency Contacted

E - Part of City-Wide Program
F - Not Applicable

PROJECT REQUIREMENT	WHEN IMPLEMENTED	COMPLIANCE VERIFIED BY	A	B	C	D	E	F
---------------------	------------------	------------------------	---	---	---	---	---	---

Utilities and Service Systems *(continued)*:

<p>USS-5: Prior to exceeding capacity within the existing wastewater collection system facilities, the City shall evaluate the wastewater collection system and shall not approve additional development that would generate additional wastewater and exceed the capacity of a facility until additional capacity is provided. By approximately the year 2025, the following capacity improvements shall be provided.</p> <ul style="list-style-type: none"> • Orange Avenue Trunk Sewer: This facility shall be improved between Dakota and Jensen Avenues. Approximately 37,240 feet of new sewer main shall be installed and approximately 5,760 feet of existing sewer main shall be rehabilitated. The size of the new sewer main shall range from 27 inches to 42 inches in diameter. The associated project designations in the 2006 Wastewater Master Plan are RS03A, RL02, C01-REP, C02-REP, C03-REP, C04-REP, C05-REP, C06-REL and C07-REP. • Marks Avenue Trunk Sewer: This facility shall be improved between Clinton Avenue and Kearney Boulevard. Approximately 12,150 feet of new sewer main shall be installed. The size of the new sewer main shall range from 33 inches to 60 inches in diameter. The associated project designations in the 2006 Wastewater Master Plan are CM1-REP and CM2-REP. <p style="text-align: right;"><i>(continued on next page)</i></p>	<p>Prior to exceeding capacity within the existing wastewater collection system facilities</p>	<p>DPU</p>					X	
---	--	------------	--	--	--	--	---	--

A - Incorporated into Project
B - Project Requirement Complete

C - Project Requirement in Progress
D - Responsible Agency Contacted

E - Part of City-Wide Program
F - Not Applicable

PROJECT REQUIREMENT	WHEN IMPLEMENTED	COMPLIANCE VERIFIED BY	A	B	C	D	E	F
---------------------	------------------	------------------------	---	---	---	---	---	---

Utilities and Service Systems *(continued)*:

<p>USS-5 <i>(continued from previous page)</i></p> <ul style="list-style-type: none"> • North Avenue Trunk Sewer: This facility shall be improved between Polk and Fruit Avenues and also between Orange and Maple Avenues. Approximately 25,700 feet of new sewer main shall be installed. The size of the new sewer main shall range from 48 inches to 66 inches in diameter. The associated project designations in the 2006 Wastewater Master Plan are CN1-REL1 and CN3-REL1. • Ashlan Avenue Trunk Sewer: This facility shall be improved between Hughes and West Avenues and also between Fruit and Blackstone Avenues. Approximately 9,260 feet of new sewer main shall be installed. The size of the new sewer main shall range from 24 inches to 36 inches in diameter. The associated project designations in the 2006 Wastewater Master Plan are CA1-REL and CA2-REP. <p>Verification comments:</p>	<p><i>[see previous page]</i></p>	<p><i>[see previous page]</i></p>						
--	-----------------------------------	-----------------------------------	--	--	--	--	--	--

A - Incorporated into Project
B - Project Requirement Complete

C - Project Requirement in Progress
D - Responsible Agency Contacted

E - Part of City-Wide Program
F - Not Applicable

PROJECT REQUIREMENT	WHEN IMPLEMENTED	COMPLIANCE VERIFIED BY	A	B	C	D	E	F
---------------------	------------------	------------------------	---	---	---	---	---	---

Utilities and Service Systems *(continued)*:

<p>USS-6: Prior to exceeding capacity within the existing 28 pipeline segments shown in Figures 1 and 2 in Appendix J-1, the City shall evaluate the wastewater collection system and shall not approve additional development that would generate additional wastewater and exceed the capacity of one of the 28 pipeline segments until additional capacity is provided.</p> <p>Verification comments:</p>	<p>Prior to exceeding capacity within the existing 28 pipeline segments shown in Figures 1 and 2 in Appendix J-1 of the MEIR</p>	<p>DPU</p>					<p>X</p>	
<p>USS-7: Prior to exceeding existing water supply capacity, the City shall evaluate the water supply system and shall not approve additional development that demand additional water until additional capacity is provided. By approximately the year 2025, the following capacity improvements shall be provided.</p> <ul style="list-style-type: none"> Construct an approximately 80 million gallon per day (MGD) surface water treatment facility near the intersection of Armstrong and Olive Avenues, in accordance with Chapter 9 and Figure 9-1 of the City of Fresno Metropolitan Water Resources Management Plan Update (2014 Metro Plan Update) Phase 2 Report, dated January 2012. <p><i>(continued on next page)</i></p>	<p>Prior to exceeding existing water supply capacity</p>	<p>DPU</p>					<p>X</p>	

A - Incorporated into Project
B - Project Requirement Complete

C - Project Requirement in Progress
D - Responsible Agency Contacted

E - Part of City-Wide Program
F - Not Applicable

PROJECT REQUIREMENT	WHEN IMPLEMENTED	COMPLIANCE VERIFIED BY	A	B	C	D	E	F
---------------------	------------------	------------------------	---	---	---	---	---	---

Utilities and Service Systems *(continued)*:

<p>USS-7 <i>(continued from previous page)</i></p> <ul style="list-style-type: none"> Construct an approximately 30 MGD expansion of the existing northeast surface water treatment facility for a total capacity of 60 MGD, in accordance with Chapter 9 and Figure 9-1 of the 2014 Metro Plan Update. Construct an approximately 20 MGD surface water treatment facility in the southwest portion of the City, in accordance with Chapter 9 and Figure 9-1 of the 2014 Metro Plan Update. <p>Verification comments:</p>	<p><i>[see previous page]</i></p>	<p><i>[see previous page]</i></p>						
<p>USS-8: Prior to exceeding capacity within the existing water conveyance facilities, the City shall evaluate the water conveyance system and shall not approve additional development that would demand additional water and exceed the capacity of a facility until additional capacity is provided. The following capacity improvements shall be provided by approximately 2025.</p> <ul style="list-style-type: none"> Construct 65 new groundwater wells, in accordance with Chapter 9 and Figure 9-1 of the 2014 Metro Plan Update. <p><i>(continued on next page)</i></p>	<p>Prior to exceeding capacity within the existing water conveyance facilities</p>	<p>DPU</p>					X	

A - Incorporated into Project
B - Project Requirement Complete

C - Project Requirement in Progress
D - Responsible Agency Contacted

E - Part of City-Wide Program
F - Not Applicable

PROJECT REQUIREMENT	WHEN IMPLEMENTED	COMPLIANCE VERIFIED BY	A	B	C	D	E	F
---------------------	------------------	------------------------	---	---	---	---	---	---

Utilities and Service Systems *(continued):*

<p>USS-8 <i>(continued from previous page)</i></p> <ul style="list-style-type: none"> • Construct a 2.0 million gallon potable water reservoir (Reservoir T2) near the intersection of Clovis and California Avenues, in accordance with Chapter 9 and Figure 9-1 of the 2014 Metro Plan Update. • Construct a 3.0 million gallon potable water reservoir (Reservoir T3) near the intersection of Temperance and Dakota Avenues, in accordance with Chapter 9 and Figure 9-1 of the 2014 Metro Plan Update. • Construct a 3.0 million gallon potable water reservoir (Reservoir T4) in the Downtown Planning Area, in accordance with Chapter 9 and Figure 9-1 of the 2014 Metro Plan Update. • Construct a 4.0 million gallon potable water reservoir (Reservoir T5) near the intersection of Ashlan and Chestnut Avenues, in accordance with Chapter 9 and Figure 9-1 of the 2014 Metro Plan Update. • Construct a 4.0 million gallon potable water reservoir (Reservoir T6) near the intersection of Ashlan Avenue and Highway 99, in accordance with Chapter 9 and Figure 9-1 of the 2014 Metro Plan Update. <p style="text-align: right;"><i>(continued on next page)</i></p>	<p><i>[see previous page]</i></p>	<p><i>[see previous page]</i></p>						
--	-----------------------------------	-----------------------------------	--	--	--	--	--	--

A - Incorporated into Project
B - Project Requirement Complete

C - Project Requirement in Progress
D - Responsible Agency Contacted

E - Part of City-Wide Program
F - Not Applicable

PROJECT REQUIREMENT	WHEN IMPLEMENTED	COMPLIANCE VERIFIED BY	A	B	C	D	E	F
---------------------	------------------	------------------------	---	---	---	---	---	---

Utilities and Service Systems *(continued)*:

<p>USS-8 <i>(continued from previous two pages)</i></p> <ul style="list-style-type: none"> Construct 50.3 miles of regional water transmission mains ranging in size from 24-inch to 48-inch diameter, in accordance with Chapter 9 and Figure 9-1 of the 2014 Metro Plan Update. Construct 95.9 miles of 16-inch diameter transmission grid mains, in accordance with Chapter 9 and Figure 9-1 of the 2014 Metro Plan Update. <p>Verification comments:</p>	<p><i>[see Page 37]</i></p>	<p><i>[see Page 37]</i></p>						
<p>USS-9: Prior to exceeding capacity within the existing water conveyance facilities, the City shall evaluate the water conveyance system and shall not approve additional development that would demand additional water and exceed the capacity of a facility until additional capacity is provided. The following capacity improvements shall be provided after approximately the year 2025 and additional water conveyance facilities shall be provided prior to exceedance of capacity within the water conveyance facilities to accommodate full buildout of the General Plan Update.</p> <p style="text-align: right;"><i>(continued on next page)</i></p>	<p>Prior to exceeding capacity within the existing water conveyance facilities</p>	<p>DPU</p>					X	

A - Incorporated into Project
B - Project Requirement Complete

C - Project Requirement in Progress
D - Responsible Agency Contacted

E - Part of City-Wide Program
F - Not Applicable

PROJECT REQUIREMENT	WHEN IMPLEMENTED	COMPLIANCE VERIFIED BY	A	B	C	D	E	F
---------------------	------------------	------------------------	---	---	---	---	---	---

Utilities and Service Systems *(continued)*:

<p>USS-9 <i>(continued from previous page)</i></p> <ul style="list-style-type: none"> Construct a 4.0 million gallon potable water reservoir (SEDA Reservoir 1) within the northern part of the Southeast Development Area. Construct a 4.0 million gallon potable water reservoir (SEDA Reservoir 2) within the southern part of the Southeast Development Area. <p>Additional water conveyance facilities shall be provided prior to exceedance of capacity within the water conveyance facilities to accommodate full buildout of the General Plan Update.</p> <p>Verification comments:</p>	<p><i>[see previous page]</i></p>	<p><i>[see previous page]</i></p>						
<p>USS-10: In order to maintain Fresno Irrigation District canal operability, FMFCD shall maintain operational intermittent flows during the dry season, within defined channel capacity and downstream capture capabilities, for recharge.</p> <p>Verification comments:</p>	<p>During the dry season</p>	<p>Fresno Irrigation District (FID)</p>			X			

A - Incorporated into Project
B - Project Requirement Complete

C - Project Requirement in Progress
D - Responsible Agency Contacted

E - Part of City-Wide Program
F - Not Applicable

PROJECT REQUIREMENT	WHEN IMPLEMENTED	COMPLIANCE VERIFIED BY	A	B	C	D	E	F
---------------------	------------------	------------------------	---	---	---	---	---	---

Utilities and Service Systems - *Biological Resources:*

<p>USS-11: When FMFCD proposes to provide drainage service outside of urbanized areas:</p> <p>(a) FMFCD shall conduct preliminary investigations on undeveloped lands outside of highly urbanized areas. These investigations shall examine wetland hydrology, vegetation and soil types. These preliminary investigations shall be the basis for making a determination on whether or not more in-depth wetland studies shall be necessary. If the proposed project site does not exhibit wetland hydrology, support a prevalence of wetland vegetation and wetland soil types then no further action is required.</p> <p>(b) Where proposed activities could have an impact on areas verified by the Corps as jurisdictional wetlands or waters of the U.S. (urban and rural streams, seasonal wetlands, and vernal pools), FMFCD shall obtain the necessary Clean Water Act, Section 404 permits for activities where fill material shall be placed in a wetland, obstruct the flow or circulation of waters of the United States, impair or reduce the reach of such waters. As part of FMFCD's Memorandum of Understanding with CDFG, Section 404 and 401 permits would be obtained from the U.S. Army Corps of Engineers and from the</p> <p style="text-align: right;"><i>(continued on next page)</i></p>	<p>Prior to development approvals outside of highly urbanized areas</p>	<p>California Regional Water Quality Control Board (RWQCB), and USACE</p>				X		
--	---	---	--	--	--	---	--	--

A - Incorporated into Project
B - Project Requirement Complete

C - Project Requirement in Progress
D - Responsible Agency Contacted

E - Part of City-Wide Program
F - Not Applicable

PROJECT REQUIREMENT	WHEN IMPLEMENTED	COMPLIANCE VERIFIED BY	A	B	C	D	E	F
---------------------	------------------	------------------------	---	---	---	---	---	---

Utilities and Service Systems - *Biological Resources* (continued):

<p>USS-11 (continued from previous page)</p> <p>Regional Water Quality Control Board for any activity involving filling of jurisdictional waters). At a minimum, to meet “no net loss policy,” the permits shall require replacement of wetland habitat at a 1:1 ratio.</p> <p>(c) Where proposed activities could have an impact on areas verified by the Corps as jurisdictional wetlands or waters of the U.S. (urban and rural streams, seasonal wetlands, and vernal pools), FMFCD shall submit and implement a wetland mitigation plan based on the wetland acreage verified by the U.S. Army Corps of Engineers. The wetland mitigation plan shall be prepared by a qualified biologist or wetland scientist experienced in wetland creation, and shall include the following or equally effective elements:</p> <ul style="list-style-type: none"> i. Specific location, size, and existing hydrology and soils within the wetland creation area. ii. Wetland mitigation techniques, seed source, planting specifications, and required buffer setbacks. In addition, the mitigation plan shall ensure adequate water supply is provided to the created wetlands in order to maintain the proper <p style="text-align: right;"><i>(continued on next page)</i></p>	<p><i>[see previous page]</i></p>	<p><i>[see previous page]</i></p>						
---	-----------------------------------	-----------------------------------	--	--	--	--	--	--

A - Incorporated into Project
B - Project Requirement Complete

C - Project Requirement in Progress
D - Responsible Agency Contacted

E - Part of City-Wide Program
F - Not Applicable

PROJECT REQUIREMENT	WHEN IMPLEMENTED	COMPLIANCE VERIFIED BY	A	B	C	D	E	F
---------------------	------------------	------------------------	---	---	---	---	---	---

Utilities and Service Systems - *Biological Resources* (continued):

<p>USS-11 (continued from previous two pages)</p> <p>hydrologic regimes required by the different types of wetlands created. Provisions to ensure the wetland water supply is maintained in perpetuity shall be included in the plan.</p> <p>iii. A monitoring program for restored, enhanced, created, and preserved wetlands on the project site. A monitoring program is required to meet three objectives; 1) establish a wetland creation success criteria to be met; 2) to specify monitoring methodology; 3) to identify as far as is possible, specific remedial actions that will be required in order to achieve the success criteria; and 4) to document the degree of success achieved in establishing wetland vegetation.</p> <p>(d) A monitoring plan shall be developed and implemented by a qualified biologist to monitor results of any on-site wetland restoration and creation for five years. The monitoring plan shall include specific success criteria, frequency and timing of monitoring, and assessment of whether or not maintenance activities are being carried out and how these shall be adjusted if necessary.</p> <p style="text-align: right;"><i>(continued on next page)</i></p>	<p>[see Page 41]</p>	<p>[see Page 41]</p>						
--	----------------------	----------------------	--	--	--	--	--	--

A - Incorporated into Project
B - Project Requirement Complete

C - Project Requirement in Progress
D - Responsible Agency Contacted

E - Part of City-Wide Program
F - Not Applicable

PROJECT REQUIREMENT	WHEN IMPLEMENTED	COMPLIANCE VERIFIED BY	A	B	C	D	E	F
---------------------	------------------	------------------------	---	---	---	---	---	---

Utilities and Service Systems - *Biological Resources* (continued):

<p>USS-11 (continued from previous three pages)</p> <p>If monitoring reveals that success criteria are not being met, remedial habitat creation or restoration should be designed and implemented by a qualified biologist and subject to five years of monitoring as described above.</p> <p>Or</p> <p>(e) In lieu of developing a mitigation plan that outlines the avoidance, purchase, or creation of wetlands, FMFCD could purchase mitigation credits through a Corps approved Mitigation Bank.</p> <p>Verification comments:</p>	<p>[see Page 41]</p>	<p>[see Page 41]</p>						
<p>USS-12: When FMFCD proposes to provide drainage service outside in areas that support seasonal wetlands or vernal pools:</p> <p>(a) During facility design and prior to initiation of ground disturbing activities in areas that support seasonal wetlands or vernal pools, FMFCD shall conduct a preliminary rare plant assessment. The assessment will determine the likelihood on whether or not the project site could support rare plants. If it is determined that the project site would not support rare plants, then no further</p> <p style="text-align: right;"><i>(continued on next page)</i></p>	<p>During facility design and prior to initiation of ground disturbing activities in areas that support seasonal wetlands or vernal pools</p>	<p>California Department of Fish & Wildlife (CDFW) and U.S. Fish and Wildlife Service (USFWS)</p>			X			

A - Incorporated into Project
B - Project Requirement Complete

C - Project Requirement in Progress
D - Responsible Agency Contacted

E - Part of City-Wide Program
F - Not Applicable

PROJECT REQUIREMENT	WHEN IMPLEMENTED	COMPLIANCE VERIFIED BY	A	B	C	D	E	F
---------------------	------------------	------------------------	---	---	---	---	---	---

Utilities and Service Systems - *Biological Resources* (continued):

<p>USS-12 (continued from previous page)</p> <p>action is required. However, if the project site has the potential to support rare plants; then a rare plant survey shall be conducted. Rare plant surveys shall be conducted by qualified biologists in accordance with the most current CDFG/USFWS guidelines or protocols and shall be conducted at the time of year when the plants in question are identifiable.</p> <p>(b) Based on the results of the survey, prior to design approval, FMFCD shall coordinate with CDFG and/or implement a Section 7 consultation with USFWS, shall determine whether the project facility would result in a significant impact to any special status plant species. Evaluation of project impacts shall consider the following:</p> <ul style="list-style-type: none"> • The status of the species in question (e.g., officially listed by the State or Federal Endangered Species Acts). • The relative density and distribution of the on-site occurrence versus typical occurrences of the species in question. <p style="text-align: right;"><i>(continued on next page)</i></p>	<p><i>[see previous page]</i></p>	<p><i>[see previous page]</i></p>						
--	-----------------------------------	-----------------------------------	--	--	--	--	--	--

A - Incorporated into Project
B - Project Requirement Complete

C - Project Requirement in Progress
D - Responsible Agency Contacted

E - Part of City-Wide Program
F - Not Applicable

PROJECT REQUIREMENT	WHEN IMPLEMENTED	COMPLIANCE VERIFIED BY	A	B	C	D	E	F
---------------------	------------------	------------------------	---	---	---	---	---	---

Utilities and Service Systems - *Biological Resources* (continued):

<p>USS-12 (continued from previous two pages)</p> <ul style="list-style-type: none"> The habitat quality of the on-site occurrence relative to historic, current or potential distribution of the population. <p>(c) Prior to design approval, and in consultation with the CDFG and/or the USFWS, FMFCD shall prepare and implement a mitigation plan, in accordance with any applicable State and/or federal statutes or laws, that reduces impacts to a less than significant level.</p> <p>Verification comments:</p>	<p>[see Page 44]</p>	<p>[see Page 44]</p>						
<p>USS-13: When FMFCD proposes to provide drainage service outside in areas that support seasonal wetlands or vernal pools:</p> <p>(a) During facility design and prior to initiation of ground disturbing activities in areas that support seasonal wetlands or vernal pools, FMFCD shall conduct a preliminary survey to determine the presence of listed vernal pool crustaceans.</p> <p style="text-align: right;"><i>(continued on next page)</i></p>	<p>During facility design and prior to initiation of ground disturbing activities in areas that support seasonal wetlands or vernal pools</p>	<p>CDFW and USFWS</p>			X			

A - Incorporated into Project
B - Project Requirement Complete

C - Project Requirement in Progress
D - Responsible Agency Contacted

E - Part of City-Wide Program
F - Not Applicable

PROJECT REQUIREMENT	WHEN IMPLEMENTED	COMPLIANCE VERIFIED BY	A	B	C	D	E	F
---------------------	------------------	------------------------	---	---	---	---	---	---

Utilities and Service Systems - *Biological Resources* (continued):

<p>USS-13 (continued from previous page)</p> <p>(b) If potential habitat (vernal pools, seasonally inundated areas) or fairy shrimp exist within areas proposed to be disturbed, FMFCD shall complete the first and second phase of fairy shrimp presence or absence surveys. If an absence finding is determined and accepted by the USFWS, then no further mitigation shall be required for fairy shrimp.</p> <p>(c) If fairy shrimp are found to be present within vernal pools or other areas of inundation to be impacted by the implementation of storm drainage facilities, FMFCD shall mitigate impacts on fairy shrimp habitat in accordance with the USFWS requirements of the Programmatic Biological Opinion. This shall include on-site or off-site creation and/or preservation of fairy shrimp habitat at ratios ranging from 3:1 to 5:1 depending on the habitat impacted and the choice of on-site or off-site mitigation. Or mitigation shall be the purchase of mitigation credit through an accredited mitigation bank.</p> <p>Verification comments:</p>	<p>[see previous page]</p>	<p>[see previous page]</p>						
---	----------------------------	----------------------------	--	--	--	--	--	--

A - Incorporated into Project
B - Project Requirement Complete

C - Project Requirement in Progress
D - Responsible Agency Contacted

E - Part of City-Wide Program
F - Not Applicable

PROJECT REQUIREMENT	WHEN IMPLEMENTED	COMPLIANCE VERIFIED BY	A	B	C	D	E	F
---------------------	------------------	------------------------	---	---	---	---	---	---

Utilities and Service Systems - *Biological Resources* (continued):

<p>USS-14: When FMFCD proposes to construct drainage facilities in an area where elderberry bushes may occur:</p> <p>(a) During facility design and prior to initiation of construction activities, FMFCD shall conduct a project-specific survey for all potential Valley Elderberry Longhorn Beetle (VELB) habitats (elderberry shrubs), including a stem count and an assessment of historic or current VELB habitat.</p> <p>(b) FMFCD shall avoid and protect all potential identified VELB habitat where feasible.</p> <p>(c) Where avoidance is infeasible, develop and implement a VELB mitigation plan in accordance with the most current USFWS mitigation guidelines for unavoidable take of VELB habitat pursuant to either Section 7 or Section 10(a) of the Federal Endangered Species Act. The mitigation plan shall include, but might not be limited to, relocation of elderberry shrubs, planting of elderberry shrubs, and monitoring of relocated and planted elderberry shrubs.</p> <p>Verification comments:</p>	<p>During facility design and prior to initiation of construction activities</p>	<p>CDFW and USFWS</p>				X		
---	--	-----------------------	--	--	--	---	--	--

A - Incorporated into Project
B - Project Requirement Complete

C - Project Requirement in Progress
D - Responsible Agency Contacted

E - Part of City-Wide Program
F - Not Applicable

PROJECT REQUIREMENT	WHEN IMPLEMENTED	COMPLIANCE VERIFIED BY	A	B	C	D	E	F
---------------------	------------------	------------------------	---	---	---	---	---	---

Utilities and Service Systems - *Biological Resources* (continued):

<p>USS-15: Prior to ground disturbing activities during nesting season (March through July) for a project that supports bird nesting habitat, FMFCD shall conduct a survey of trees. If nests are found during the survey, a qualified biologist shall assess the nesting activity on the project site. If active nests are located, no construction activities shall be allowed within 250 feet of the nest until the young have fledged. If construction activities are planned during the no n-breeding period (August through February), a nest survey is not necessary.</p> <p>Verification comments:</p>	<p>Prior to ground disturbing activities during nesting season (March through July) for a project that supports bird nesting habitat</p>	<p>CDFW and USFWS</p>				X		
<p>USS-16: When FMFCD proposes to construct drainage facilities in an area that supports bird nesting habitat:</p> <p>(a) FMFCD shall conduct a pre-construction breeding-season survey (approximately February 1 through August 31) of proposed project sites in suitable habitat (levee and canal berms, open grasslands with suitable burrows) during the same calendar year that construction is planned to begin. If phased construction procedures are planned for the proposed project, the results of the above survey shall be valid only for the season when it is conducted.</p> <p style="text-align: right;"><i>(continued on next page)</i></p>	<p>Prior to ground disturbing activities during nesting season (March through July) for a project that supports bird nesting habitat</p>	<p>CDFW and USFWS</p>				X		

A - Incorporated into Project
B - Project Requirement Complete

C - Project Requirement in Progress
D - Responsible Agency Contacted

E - Part of City-Wide Program
F - Not Applicable

PROJECT REQUIREMENT	WHEN IMPLEMENTED	COMPLIANCE VERIFIED BY	A	B	C	D	E	F
---------------------	------------------	------------------------	---	---	---	---	---	---

Utilities and Service Systems - *Biological Resources* (continued):

<p>USS-16 (continued from previous page)</p> <p>(b) During the construction stage, FMFCD shall avoid all burrowing owl nest sites potentially disturbed by project construction during the breeding season while the nest is occupied with adults and/or young. The occupied nest site shall be monitored by a qualified biologist to determine when the nest is no longer used. Avoidance shall include the establishment of a 160-foot diameter non-disturbance buffer zone around the nest site. Disturbance of any nest sites shall only occur outside of the breeding season and when the nests are unoccupied based on monitoring by a qualified biologist. The buffer zone shall be delineated by highly visible temporary construction fencing.</p> <p>Based on approval by CDFG, pre-construction and pre-breeding season exclusion measures may be implemented to preclude burrowing owl occupation of the project site prior to project-related disturbance. Burrowing owls can be passively excluded from potential nest sites in the construction area, either by closing the burrows or placing one-way doors in the burrows according to current CDFG protocol. Burrows shall be examined not more than 30 days before construction to ensure that no owls have recolonized the area of construction.</p> <p style="text-align: right;"><i>(continued on next page)</i></p>	<p><i>[see previous page]</i></p>	<p><i>[see previous page]</i></p>						
---	-----------------------------------	-----------------------------------	--	--	--	--	--	--

A - Incorporated into Project
B - Project Requirement Complete

C - Project Requirement in Progress
D - Responsible Agency Contacted

E - Part of City-Wide Program
F - Not Applicable

PROJECT REQUIREMENT	WHEN IMPLEMENTED	COMPLIANCE VERIFIED BY	A	B	C	D	E	F
---------------------	------------------	------------------------	---	---	---	---	---	---

Utilities and Service Systems - *Biological Resources* (continued):

<p>USS-16 (continued from previous two pages)</p> <p>For each burrow destroyed, a new burrow shall be created (by installing artificial burrows at a ratio of 2:1 on protected lands nearby).</p> <p>Verification comments:</p>	<p>[see Page 49]</p>	<p>[see Page 49]</p>						
<p>USS-17: When FMFCD proposes to construct drainage facilities in the San Joaquin River corridor:</p> <p>(a) FMFCD shall not conduct instream activities in the San Joaquin River between October 15 and April 15. If this is not feasible, FMFCD shall consult with the National Marine Fisheries Service and CDFW on the appropriate measures to be implemented in order to protect listed salmonids in the San Joaquin River.</p> <p>(b) Riparian vegetation shading the main-channel that is removed or damaged shall be replaced at a ratio and quantity sufficient to maintain the existing shading of the channel. The location of replacement trees on or within</p> <p style="text-align: right;"><i>(continued on next page)</i></p>	<p>During instream activities conducted between October 15 and April 15</p>	<p>National Marine Fisheries Service (NMFS), CDFW, and Central Valley Flood Protection Board (CVFPB)</p>			X			

A - Incorporated into Project
B - Project Requirement Complete

C - Project Requirement in Progress
D - Responsible Agency Contacted

E - Part of City-Wide Program
F - Not Applicable

PROJECT REQUIREMENT	WHEN IMPLEMENTED	COMPLIANCE VERIFIED BY	A	B	C	D	E	F
---------------------	------------------	------------------------	---	---	---	---	---	---

Utilities and Service Systems / Biological Resources (continued):

<p>USS-17 (continued from previous page)</p> <p>FMFCD berms, detention ponds or river channels shall be approved by FMFCD and the Central Valley Flood Protection Board.</p> <p>Verification comments:</p>	<p>[see previous page]</p>	<p>[see previous page]</p>						
--	----------------------------	----------------------------	--	--	--	--	--	--

Utilities and Service Systems – Recreation / Trails:

<p>USS-18: When FMFCD updates its District Service Plan:</p> <p>Prior to final design approval of all elements of the District Services Plan, FMFCD shall consult with Fresno County, City of Fresno, and City of Clovis to determine if any element would temporarily disrupt or permanently displace adopted existing or planned trails and associated recreational facilities as a result of the proposed District Services Plan. If the proposed project would not temporarily disrupt or permanently displace adopted existing or planned trails, no further mitigation is necessary. If the proposed project would have an effect on the trails and associated facilities, FMFCD shall implement the following:</p> <p style="text-align: right;"><i>(continued on next page)</i></p>	<p>Prior to final design approval of all elements of the District Services Plan</p>	<p>P&D, PW, City of Clovis, and County of Fresno</p>				X		

A - Incorporated into Project
B - Project Requirement Complete

C - Project Requirement in Progress
D - Responsible Agency Contacted

E - Part of City-Wide Program
F - Not Applicable

PROJECT REQUIREMENT	WHEN IMPLEMENTED	COMPLIANCE VERIFIED BY	A	B	C	D	E	F
---------------------	------------------	------------------------	---	---	---	---	---	---

Utilities and Service Systems – Recreation / Trails (continued):

<p>USS-18 (continued from previous page)</p> <p>(a) If short-term disruption of adopted existing or planned trails and associated recreational facilities occur, FMFCD shall consult and coordinate with Fresno County, City of Fresno, and City of Clovis to temporarily re-route the trails and associated facilities.</p> <p>(b) If permanent displacement of the adopted existing or planned trails and associated recreational facilities occur, the appropriate design modifications to prevent permanent displacement shall be implemented in the final project design or FMFCD shall replace these facilities.</p> <p>Verification comments:</p>	<p>[see previous page]</p>	<p>[see previous page]</p>						
--	----------------------------	----------------------------	--	--	--	--	--	--

Utilities and Service Systems – Air Quality:

<p>USS-19: When District drainage facilities are constructed, FMFCD shall:</p> <p>(a) Minimize idling time of construction equipment vehicles to no more than ten minutes, or require that engines be shut off when not in use.</p> <p style="text-align: right;"><i>(continued on next page)</i></p>	<p>During storm water drainage facility construction activities</p>	<p>Fresno Metropolitan Flood Control District and SJVAPCD</p>				X		

A - Incorporated into Project
B - Project Requirement Complete

C - Project Requirement in Progress
D - Responsible Agency Contacted

E - Part of City-Wide Program
F - Not Applicable

PROJECT REQUIREMENT	WHEN IMPLEMENTED	COMPLIANCE VERIFIED BY	A	B	C	D	E	F
---------------------	------------------	------------------------	---	---	---	---	---	---

Utilities and Service Systems – Air Quality (continued):

<p>USS-19 (continued from previous page)</p> <p>(b) Construction shall be curtailed as much as possible when the Air Quality Index (AQI) is above 150. AQI forecasts can be found on the SJVAPCD web site.</p> <p>(c) Off-road trucks should be equipped with on-road engines if possible.</p> <p>(d) Construction equipment should have engines that meet the current off-road engine emission standard (as certified by CARB), or be re-powered with an engine that meets this standard.</p> <p>Verification comments:</p>	<p>[see previous page]</p>	<p>[see previous page]</p>						
--	----------------------------	----------------------------	--	--	--	--	--	--

Utilities and Service Systems – Adequacy of Storm Water Drainage Facilities:

<p>USS-20: Prior to exceeding capacity within the existing storm water drainage facilities, the City shall coordinate with FMFCD to evaluate the storm water drainage system and shall not approve additional development that would convey additional storm water to a facility that would experience an exceedance of capacity until the necessary additional capacity is provided.</p> <p>Verification comments:</p>	<p>Prior to exceeding capacity within the existing storm water drainage facilities</p>	<p>FMFCD, PW, and P&D</p>				X	X	

A - Incorporated into Project
B - Project Requirement Complete

C - Project Requirement in Progress
D - Responsible Agency Contacted

E - Part of City-Wide Program
F - Not Applicable

PROJECT REQUIREMENT	WHEN IMPLEMENTED	COMPLIANCE VERIFIED BY	A	B	C	D	E	F
---------------------	------------------	------------------------	---	---	---	---	---	---

Utilities and Service Systems – Adequacy of Water Supply Capacity:

<p>USS-21: Prior to exceeding existing water supply capacity, the City shall evaluate the water supply system and shall not approve additional development that demand additional water until additional capacity is provided. By approximately the year 2025, the City shall construct an approximately 25,000 AF/year tertiary recycled water expansion to the Fresno-Clovis Regional Wastewater Reclamation Facility in accordance with the 2013 Recycled Water Master Plan and the 2014 City of Fresno Metropolitan Water Resources Management Plan update.</p> <p>Implementation of Mitigation Measure USS-5 is also required prior to approximately the year 2025.</p> <p>Verification comments:</p>	<p>Prior to exceeding existing water supply capacity</p>	<p>DPU and P&D</p>				X	X	

Utilities and Service Systems – Adequacy of Landfill Capacity:

<p>USS-22: Prior to exceeding landfill capacity, the City shall evaluate additional landfill locations and shall not approve additional development that could contribute solid waste to a landfill that is at capacity until additional capacity is provided.</p> <p>Verification comments:</p>	<p>Prior to exceeding landfill capacity</p>	<p>DPU and P&D</p>					X	

A - Incorporated into Project
B - Project Requirement Complete

C - Project Requirement in Progress
D - Responsible Agency Contacted

E - Part of City-Wide Program
F - Not Applicable

PROJECT SPECIFIC MITIGATION MEASURE MONITORING AND REPORTING PROGRAM – November 2022

This Project Specific Mitigation Monitoring and Reporting Program (PSMMRP) has been formulated based upon the findings of the Initial Study/Mitigated Negative Declaration (IS/MND) for the City of Fresno's P21-06275 Meras Industrial Warehouse Project (proposed Project). The PSMMRP lists mitigation measures recommended in the IS/MND for the proposed Project and identifies monitoring and reporting requirements as well as conditions recommended by responsible agencies who commented on the project.

The first column of the Table identifies the mitigation measure. The second column, entitled "Party Responsible for Implementing Mitigation," names the party responsible for carrying out the required action. The third column, "Implementation Timing," identifies the time the mitigation measure should be initiated. The fourth column, "Party Responsible for Monitoring," names the party ultimately responsible for ensuring that the mitigation measure is implemented. The last column will be used by the City to ensure that individual mitigation measures have been monitored.

Mitigation Measure	Party responsible for Implementing Mitigation	Implementation Timing	Party responsible for Monitoring	Verification (name/date)
<p>HAZ-1: The Developer/operator shall implement the policies and procedures identified in the Spill Prevention and Emergency Response Plan, which is provided in Appendix C of this document.</p>	<p>Project Applicant</p>	<p>Plan to be confirmed during plan check, prior to issuance of building permits, and policies and procedures outlined in Plan shall be followed during Project operations.</p>	<p>Planning and Development Department (PDD)</p>	