



Referral Early Consultation

Date: November 15, 2022

To: Distribution List (See Attachment A)

From: Emily Basnight, Assistant Planner
Planning and Community Development

Subject: PARCEL MAP APPLICATION NO. PLN2022-0127 – GALAS FAMILY

Respond By: November 29, 2022

******PLEASE REVIEW REFERRAL PROCESS POLICY******

The Stanislaus County Department of Planning and Community Development is soliciting comments from responsible agencies under the Early Consultation process to determine: a) whether or not the project is subject to CEQA and b) if specific conditions should be placed upon project approval.

Therefore, please contact this office by the response date if you have any comments pertaining to the proposal. Comments made identifying potential impacts should be as specific as possible and should be based on supporting data (e.g., traffic counts, expected pollutant levels, etc.). Your comments should emphasize potential impacts in areas which your agency has expertise and/or jurisdictional responsibilities.

These comments will assist our Department in preparing a staff report to present to the Planning Commission. Those reports will contain our recommendations for approval or denial. They will also contain recommended conditions to be required should the project be approved. Therefore, please list any conditions that you wish to have included for presentation to the Commission as well as any other comments you may have. Please return all comments and/or conditions as soon as possible or no later than the response date referenced above.

Thank you for your cooperation. Please call (209) 525-6330 if you have any questions.

Applicant: Galas Family Trust (Michael Galas, Timothy Galas, Vincent N. Galas, and Nadene Galas)

Project Location: West Grayson Road, between Shiloh Road and Jennings Road, in the Modesto area.

APN: 017-049-011

Williamson Act Contract: 75-2004

General Plan: Agriculture

Current Zoning: General Agriculture (A-2-40)

Project Description: Request to subdivide a 120.52± acre parcel in the General Agriculture (A-2-40) zoning district into two parcels, 50.26± and 70.26± acres in size. The existing parcel is currently planted in almonds. Proposed Parcel 1 is planted in an almond orchard and is improved with a 25-foot-wide irrigation easement running north to south; a 90-foot-wide Turlock Irrigation (TID) right-of-way easement along the northern portion of the proposed parcel; TID’s Lower Lateral No. 2 canal which bisects the parcel in the northwest corner; and a 40-foot-wide irrigation easement in the southwest corner of the proposed parcel. Proposed Parcel 2 is planted in almonds and improved with a private irrigation well. The current parcel receives irrigated water from the private irrigation well and TID; Proposed Parcel 1 and Parcel 2 will continue to be irrigated by TID via the Lower Lateral No. 2 canal. Both of the proposed parcels will front County-maintained West Grayson Road.

Full document with attachments available for viewing at:
<http://www.stancounty.com/planning/pl/act-projects.shtm>



PARCEL MAP APPLICATION NO. PLN2022-0127 – GALAS FAMILY

Attachment A

Distribution List

X	CA DEPT OF CONSERVATION Land Resources		STAN CO ALUC
X	CA DEPT OF FISH & WILDLIFE		STAN CO ANIMAL SERVICES
	CA DEPT OF FORESTRY (CAL FIRE)	X	STAN CO BUILDING PERMITS DIVISION
	CA DEPT OF TRANSPORTATION DIST 10	X	STAN CO CEO
X	CA OPR STATE CLEARINGHOUSE		STAN CO CSA
X	CA RWQCB CENTRAL VALLEY REGION	X	STAN CO DER
X	CA STATE LANDS COMMISSION	X	STAN CO ERC
	CEMETERY DISTRICT	X	STAN CO FARM BUREAU
X	CENTRAL VALLEY FLOOD PROTECTION	X	STAN CO HAZARDOUS MATERIALS
	CITY OF:		STAN CO PARKS & RECREATION
	COMMUNITY SERVICES DIST:	X	STAN CO PUBLIC WORKS
X	COOPERATIVE EXTENSION		STAN CO RISK MANAGEMENT
	COUNTY OF:	X	STAN CO SHERIFF
X	DER GROUNDWATER RESOURCES DIVISION	X	STAN CO SUPERVISOR DIST THREE: WITHROW
X	FIRE PROTECTION DIST: WESTPORT	X	STAN COUNTY COUNSEL
X	GSA: WEST TURLOCK SUBBASIN		StanCOG
	HOSPITAL DIST:	X	STANISLAUS FIRE PREVENTION BUREAU
X	IRRIGATION DIST: TURLOCK	X	STANISLAUS LAFCO
X	MOSQUITO DIST: TURLOCK	X	STATE OF CA SWRCB DIVISION OF DRINKING WATER DIST. 10
X	STANISLAUS COUNTY EMERGENCY MEDICAL SERVICES		SURROUNDING LAND OWNERS
	MUNICIPAL ADVISORY COUNCIL:		INTERESTED PARTIES
X	PACIFIC GAS & ELECTRIC	X	TELEPHONE COMPANY: AT&T
	POSTMASTER:		TRIBAL CONTACTS (CA Government Code §65352.3)
	RAILROAD:	X	US ARMY CORPS OF ENGINEERS
X	SAN JOAQUIN VALLEY APCD	X	US FISH & WILDLIFE
X	SCHOOL DIST 1: CERES UNIFIED		US MILITARY (SB 1462) (7 agencies)
	SCHOOL DIST 2:	X	USDA NRCS
	WORKFORCE DEVELOPMENT	X	SAN JOAQUIN RIVER CONSERVANCY
X	STAN CO AG COMMISSIONER		
X	TUOLUMNE RIVER TRUST		

STANISLAUS COUNTY CEQA REFERRAL RESPONSE FORM

TO: Stanislaus County Planning & Community Development
1010 10th Street, Suite 3400
Modesto, CA 95354

FROM: _____

SUBJECT: PARCEL MAP APPLICATION NO. PLN2022-0127 – GALAS FAMILY

Based on this agency's particular field(s) of expertise, it is our position the above described project:

- Will not have a significant effect on the environment.
- May have a significant effect on the environment.
- No Comments.

Listed below are specific impacts which support our determination (e.g., traffic general, carrying capacity, soil types, air quality, etc.) – (attach additional sheet if necessary)

- 1.
- 2.
- 3.
- 4.

Listed below are possible mitigation measures for the above-listed impacts: *PLEASE BE SURE TO INCLUDE WHEN THE MITIGATION OR CONDITION NEEDS TO BE IMPLEMENTED (PRIOR TO RECORDING A MAP, PRIOR TO ISSUANCE OF A BUILDING PERMIT, ETC.):*

- 1.
- 2.
- 3.
- 4.

In addition, our agency has the following comments (attach additional sheets if necessary).

Response prepared by:





Name Title Date

GALAS FAMILY

PM
PLN2022-0127

AREA MAP

LEGEND

-  Project Site
-  Sphere of Influence
-  City
-  Road
-  River

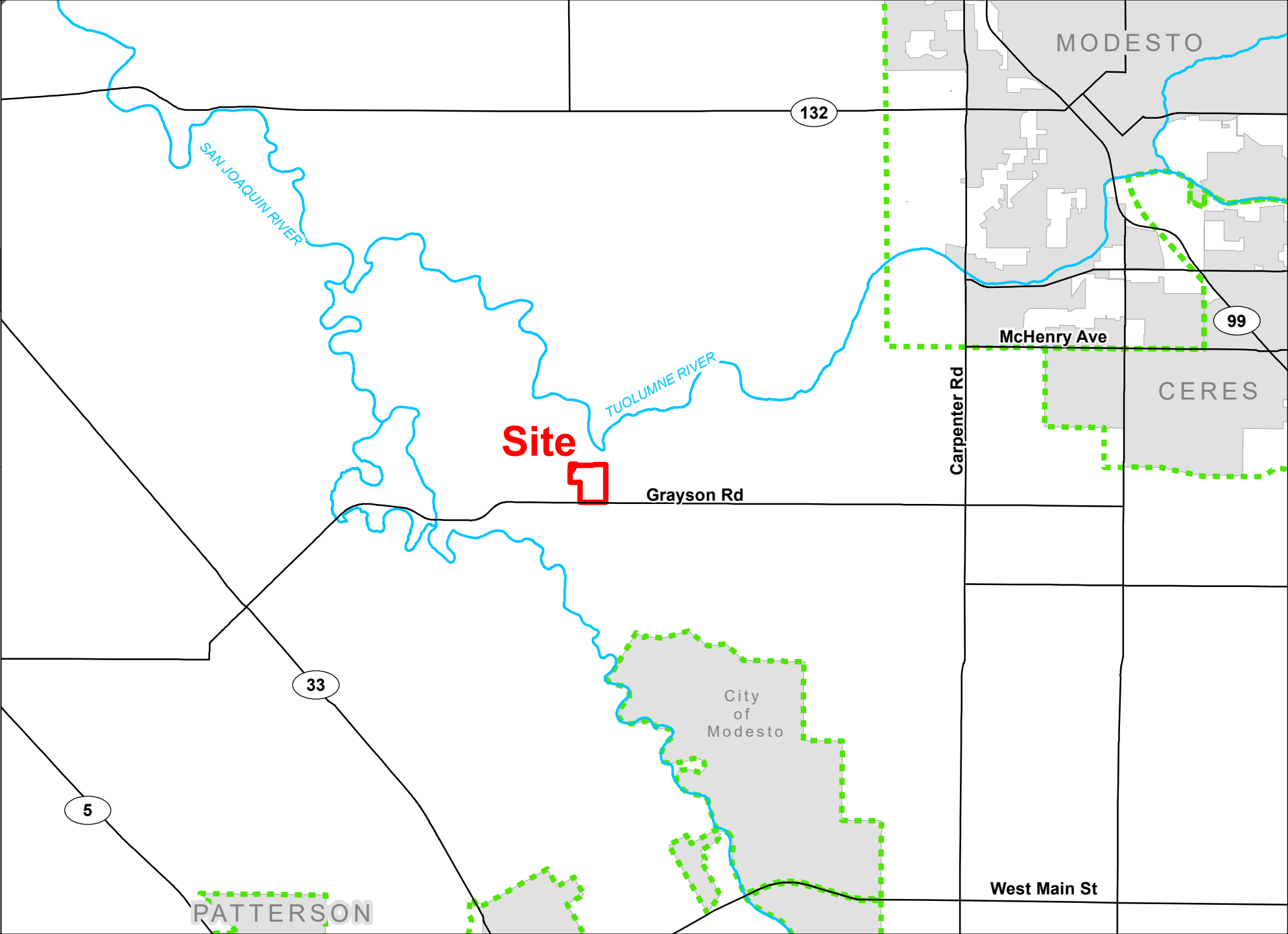
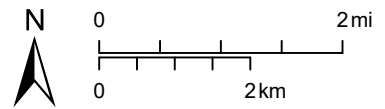



GALAS FAMILY

PM
PLN2022-0127

GENERAL PLAN MAP

LEGEND

-  Project Site
-  Parcel
-  River
-  Road
-  Canal

- General Plan**
-  Agriculture

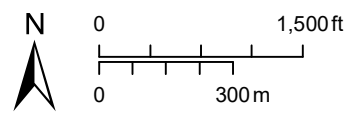
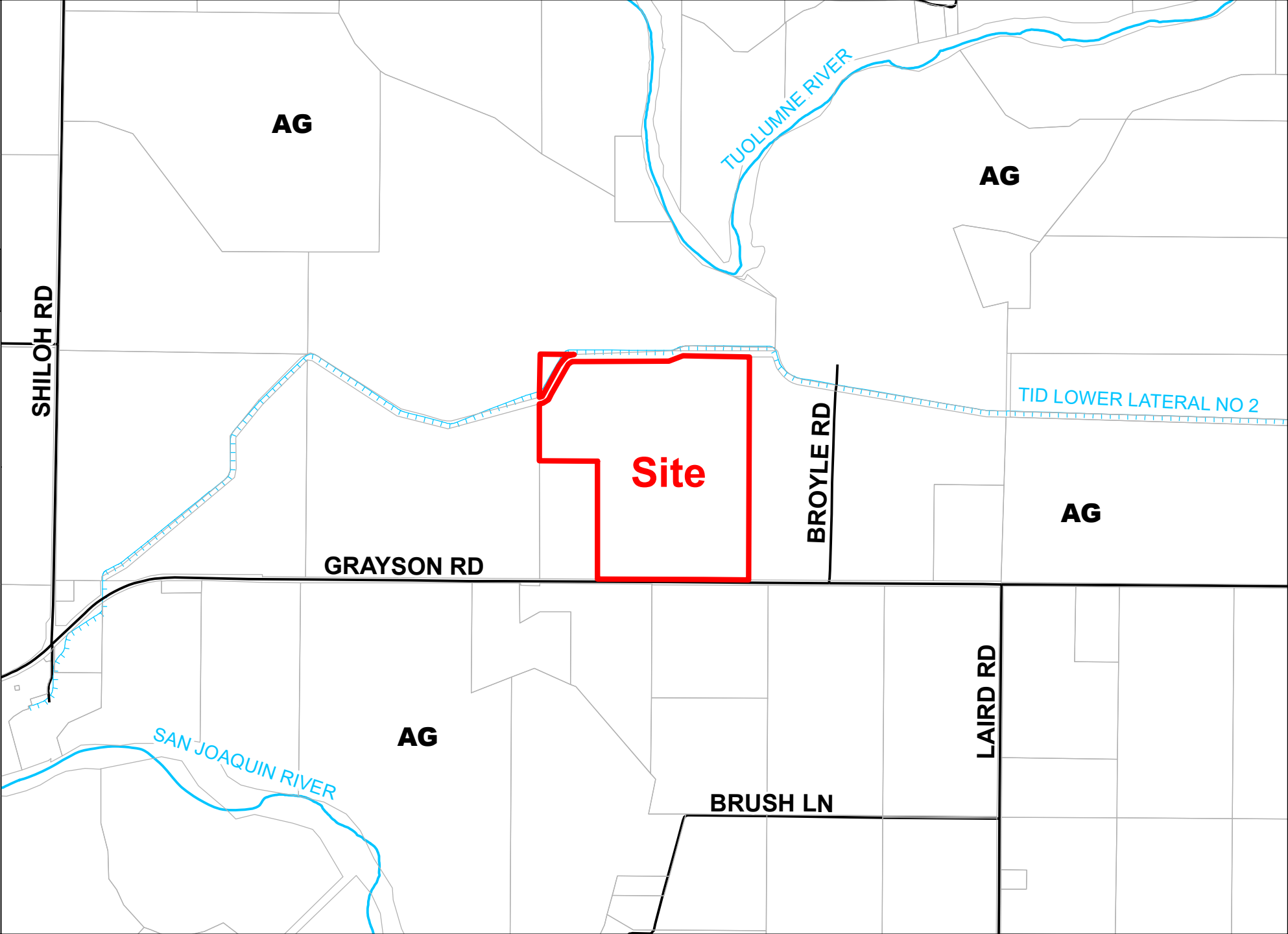







GALAS FAMILY

PM
PLN2022-0127

ZONING MAP

LEGEND

-  Project Site
 -  Parcel
 -  River
 -  Road
 -  Canal
- Zoning Designation**
-  General Agriculture 40 Acre

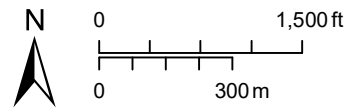
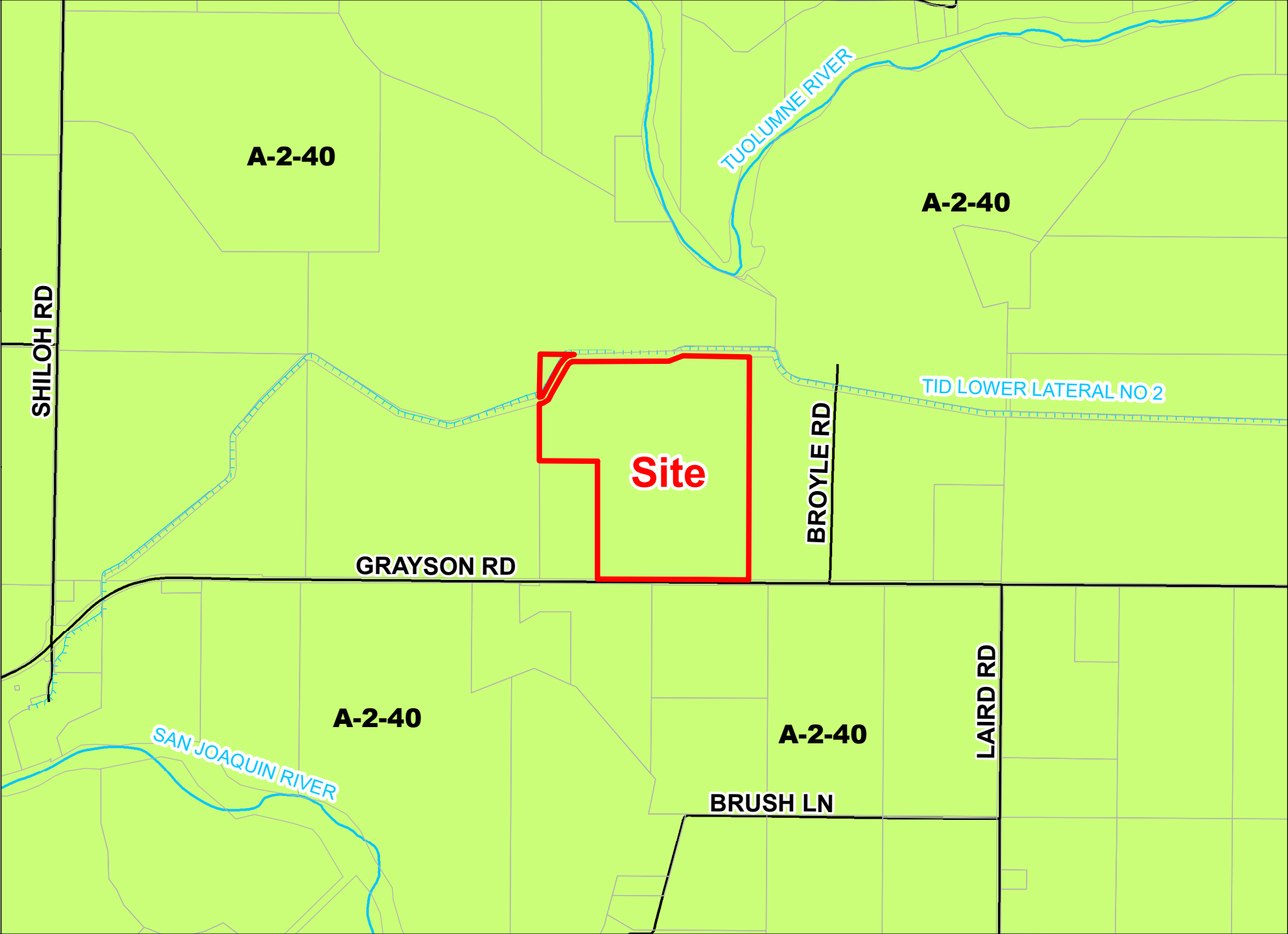





GALAS FAMILY

PM
PLN2022-0127

2022 AERIAL AREA MAP

LEGEND

-  Project Site
-  Road
-  River
-  Canal

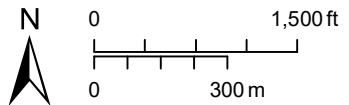



GALAS FAMILY

PM
PLN2022-0127

2022 AERIAL SITE MAP

LEGEND

-  Project Site
-  Road
-  Canal

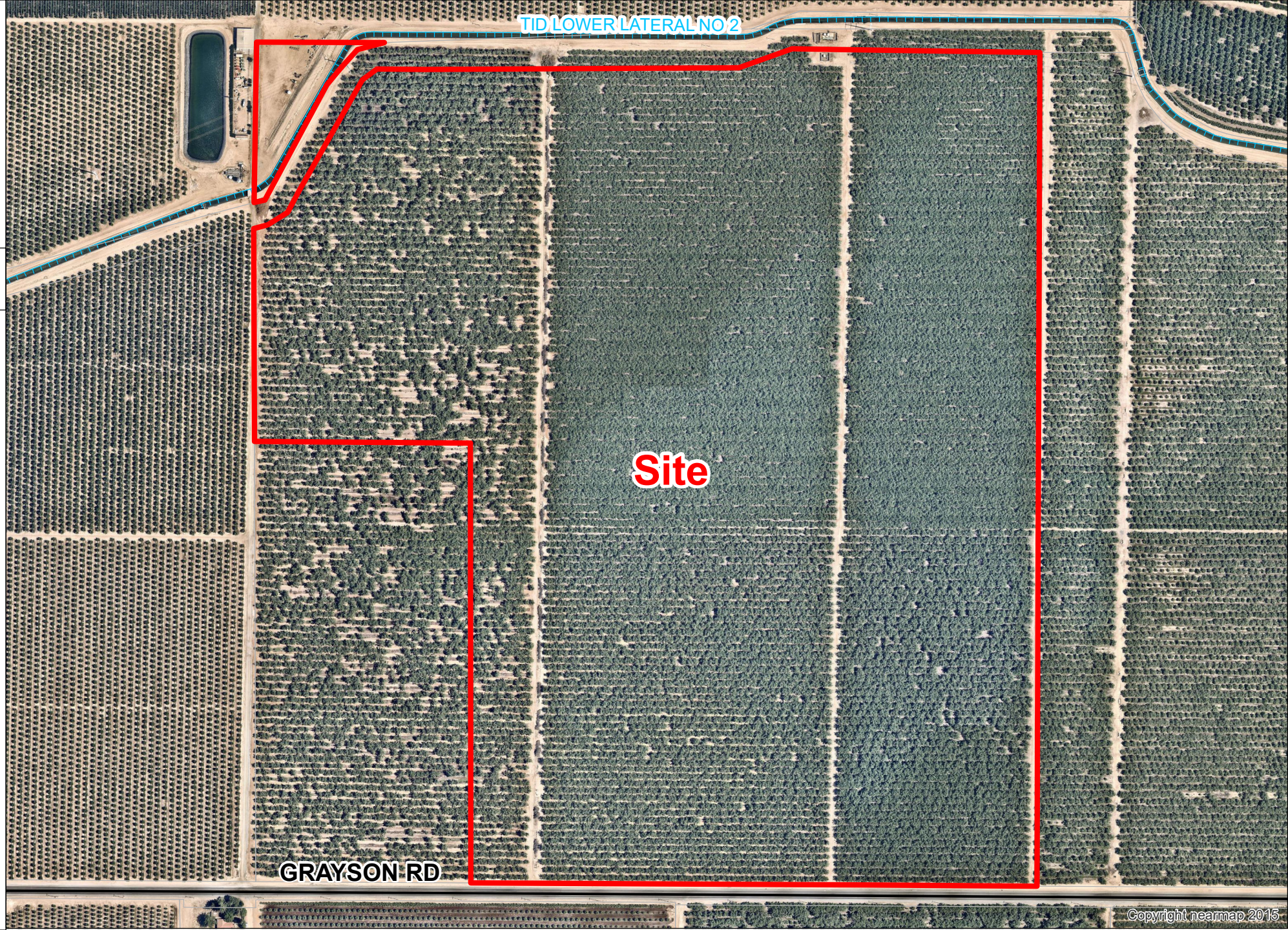
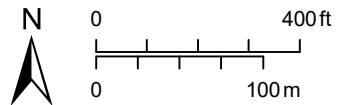

GALAS FAMILY

PM PLN2022-0127

ACREAGE MAP

LEGEND

-  Project Site
-  Parcel/Acres
-  Road
-  River
-  Canal

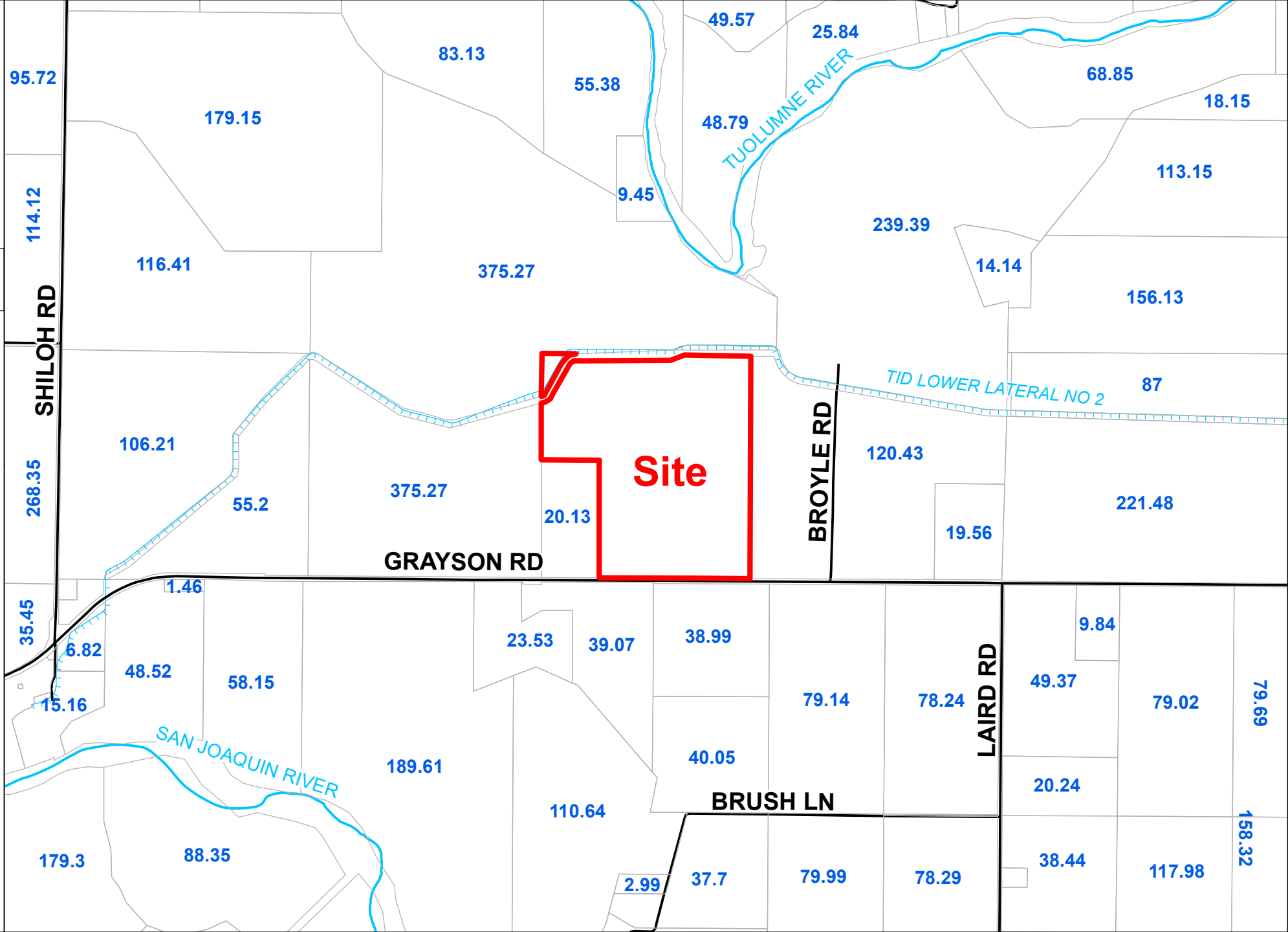
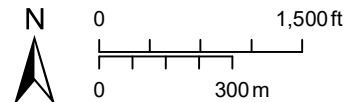

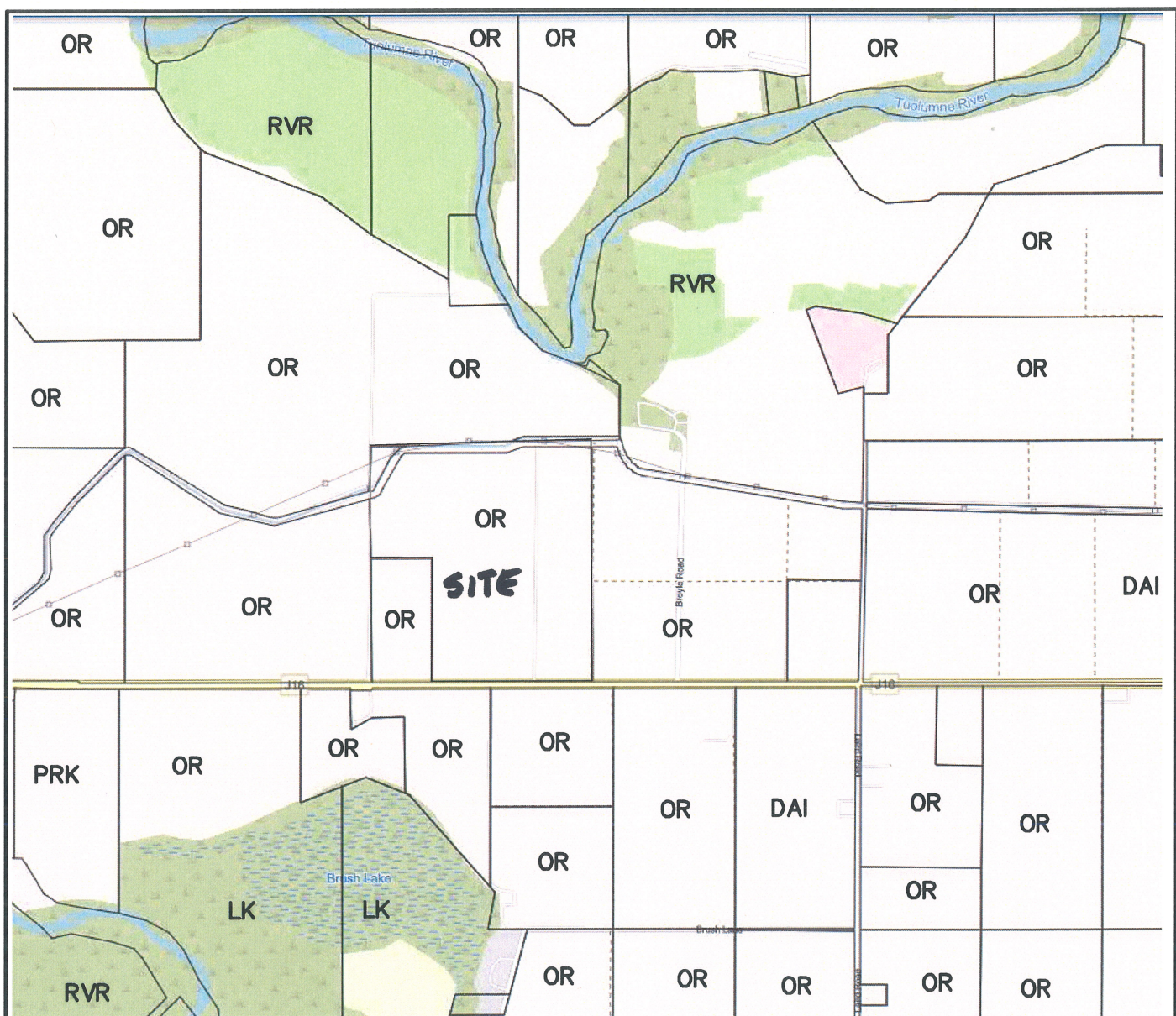

**AREA MAP
FOR
GALAS FAMILY
PARCEL MAP**

- DAI DAIRY
- LK LAKE
- OR ORCHARD
- PRK REGIONAL PARK
- RVR RIVER AREA

BEING A DIVISION OF A PARCEL 1 AS SHOWN ON THE PARCEL MAP FILED IN BOOK 35 OF PARCEL MAPS, PAGE 48, LYING IN SECTION 20, TOWNSHIP 4 SOUTH, RANGE 8 EAST, MOUNT DIABLO MERIDIAN STANISLAUS COUNTY, CALIFORNIA

ASPEN SURVEY COMPANY
 1121 OAKDALE RD., STE. 6 MODESTO, CA 95355
 PH: (209) 526 9724 PH: (800) 526 9724
 FX: (209) 526 0472

AUGUST 12, 2022

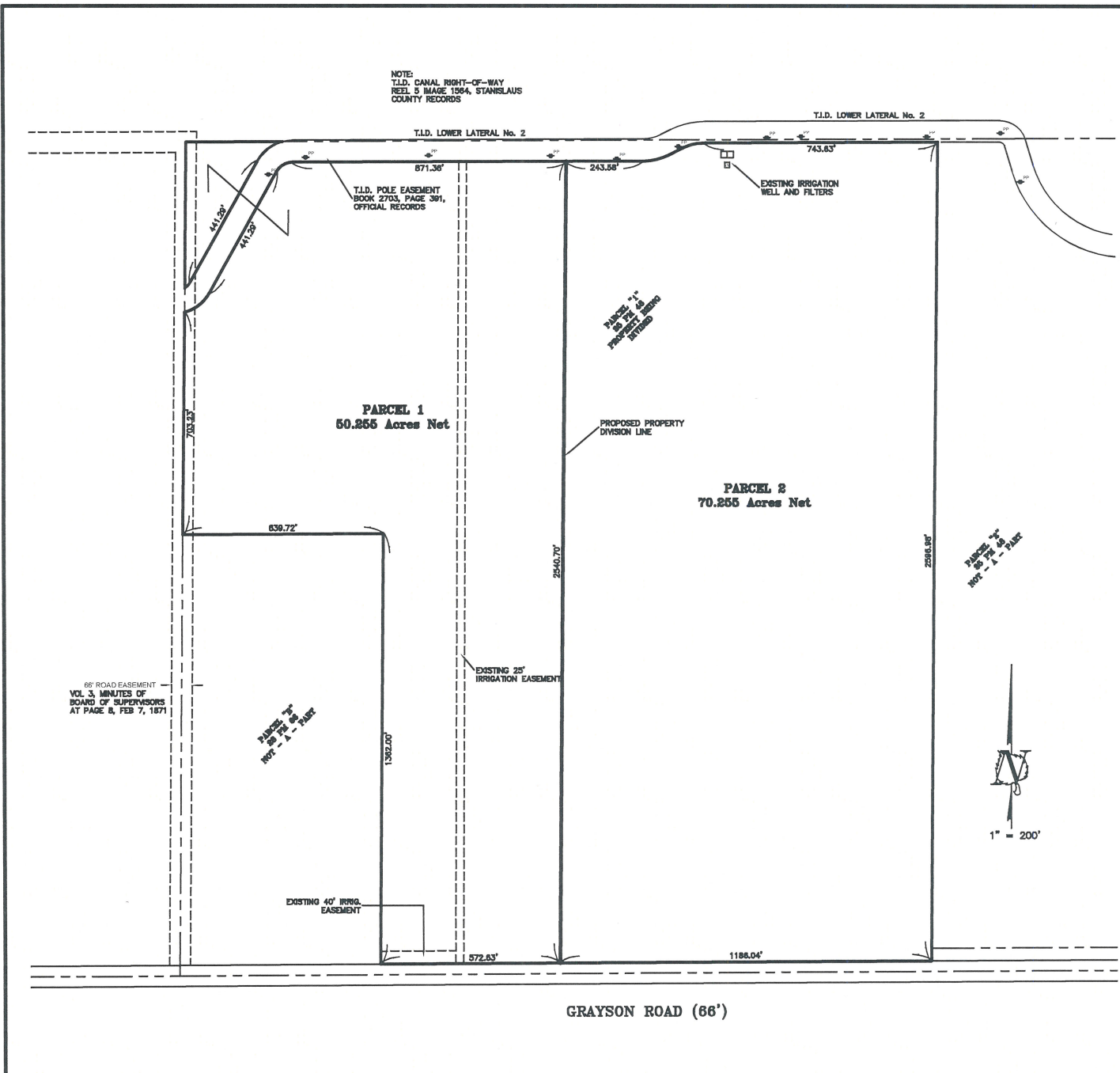

NOTE:
T.I.D. CANAL RIGHT-OF-WAY
REEL 9 IMAGE 1954, STANISLAUS
COUNTY RECORDS

T.I.D. LOWER LATERAL No. 2

T.I.D. POLE EASEMENT
BOOK 2703, PAGE 391,
OFFICIAL RECORDS

EXISTING IRRIGATION
WELL AND FILTERS

PARCEL 1
50.255 Acres Net

PARCEL 2
70.255 Acres Net

PROPOSED PROPERTY
DIVISION LINE

66' ROAD EASEMENT
VOL. 3, MINUTES OF
BOARD OF SUPERVISORS
AT PAGE 6, FEB 7, 1871

EXISTING 25'
IRRIGATION EASEMENT

EXISTING 40' IRRIG.
EASEMENT

GRAYSON ROAD (66')

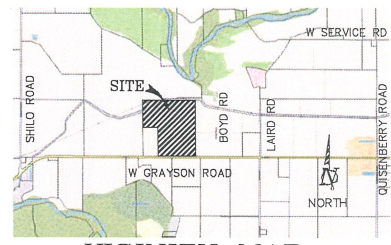

VICINITY MAP
(NOT TO SCALE)

LEGEND :

- PP OVERHEAD UTILITY POLE WITH LINES
- EXISTING STRUCTURE
- EXISTING FIRE HYDRANT
- PROPOSED PARCEL BOUNDARY

GENERAL PLAN: AGRICULTURE
CURRENT ZONING: A2-40
WATER TABLE DEPTH: BELOW 64 FEET

FLOOD INFORMATION:
THE PROJECT IS IN ZONE "X" AND IS NOT IN A
100 YEAR FLOOD ZONE PER FIRM PANEL
06099C0530F AUGUST 24, 2021

UTILITIES AND FACILITIES:
WATER - PVT IRRIGATION WELL
SEWAGE DISPOSAL - NONE NEEDED
STORM DRAINAGE - FARM DRAINAGE
ELECTRICITY - TURLOCK IRRIGATION DISTRICT
GAS - P G & E
TELEPHONE - A.T.& T. OR OTHER WIRELESS
IRRIGATION - TURLOCK IRRIGATION DISTRICT

SOIL: DINUBA SANDY LOAM & DELHI LOAMY SAND
SLOPE: LAND IS FLAT

NOTES :

OWNERS:
Michael Galas, Timothy Galas, Vince Galas &
Nadine Galas.
P.O. Box 1530
Oakdale Ca. 95361
Ph: (209) 614-1820



REDUCED COPY

PROJECT DESCRIPTION:
TO DIVIDE THE EXISTING LAND INTO TWO PARCELS FOR
CROP DISTRIBUTION.

PROJECT SIZE: 120.51 ACRES
ASSESSOR'S PARCEL: 017-049-011
PROJECT ADDRESS: 8467 Grayson Road, Modesto, Ca.
95358

TENTATIVE PARCEL MAP
FOR
GALAS FAMILY
BEING A DIVISION OF A PARCEL 1 AS SHOWN ON THE PARCEL MAP FILED IN BOOK 35
OF PARCEL MAPS, PAGE 46, LYING IN SECTION 20, TOWNSHIP 4 SOUTH, RANGE 6 EAST,
MOUNT Diablo MERIDIAN
STANISLAUS COUNTY, CALIFORNIA

ASPEN SURVEY
COMPANY, INC.
1121 OKDALE RD., STE. 6
MODESTO, CA 95355
PH: (209) 628-9724
FX: (209) 528-0472

DATE Aug. 04, 2022
 SCALE 1" = 200'
 DRAWN DLH
 JOB 22-013
 SHEET
1
 OF 1 SHEETS



APPLICATION QUESTIONNAIRE

<p><u>Please Check all applicable boxes</u> APPLICATION FOR: <i>Staff is available to assist you with determining which applications are necessary</i></p> <table style="width: 100%; border: none;"> <tr> <td style="width: 50%; vertical-align: top;"> <input type="checkbox"/> General Plan Amendment <input type="checkbox"/> Rezone <input type="checkbox"/> Use Permit <input type="checkbox"/> Variance <input type="checkbox"/> Historic Site Permit </td> <td style="width: 50%; vertical-align: top;"> <input type="checkbox"/> Subdivision Map <input checked="" type="checkbox"/> Parcel Map <input type="checkbox"/> Exception <input type="checkbox"/> Williamson Act Cancellation <input type="checkbox"/> Other _____ </td> </tr> </table>	<input type="checkbox"/> General Plan Amendment <input type="checkbox"/> Rezone <input type="checkbox"/> Use Permit <input type="checkbox"/> Variance <input type="checkbox"/> Historic Site Permit	<input type="checkbox"/> Subdivision Map <input checked="" type="checkbox"/> Parcel Map <input type="checkbox"/> Exception <input type="checkbox"/> Williamson Act Cancellation <input type="checkbox"/> Other _____	<p>PLANNING STAFF USE ONLY: Application No(s): <u>PLN 2022 0127</u> Date: <u>6/14/22</u> S <u>20</u> T <u>4</u> R <u>8</u> GP Designation: <u>AU</u> Zoning: <u>A240</u> Fee: <u>\$5,258.00</u> Receipt No. <u>500047</u> Received By: <u>[Signature]</u> Notes: _____</p>
<input type="checkbox"/> General Plan Amendment <input type="checkbox"/> Rezone <input type="checkbox"/> Use Permit <input type="checkbox"/> Variance <input type="checkbox"/> Historic Site Permit	<input type="checkbox"/> Subdivision Map <input checked="" type="checkbox"/> Parcel Map <input type="checkbox"/> Exception <input type="checkbox"/> Williamson Act Cancellation <input type="checkbox"/> Other _____		

In order for your application to be considered COMPLETE, please answer all applicable questions on the following pages, and provide all applicable information listed on the checklist on pages i – v. Under State law, upon receipt of this application, staff has 30 days to determine if the application is complete. We typically do not take the full 30 days. It may be necessary for you to provide additional information and/or meet with staff to discuss the application. Pre-application meetings are not required, but are highly recommended. An incomplete application will be placed on hold until all the necessary information is provided to the satisfaction of the requesting agency. An application will not be accepted without all the information identified on the checklist.

Please contact staff at (209) 525-6330 to discuss any questions you may have. Staff will attempt to help you in any way we can.

PROJECT INFORMATION

PROJECT DESCRIPTION: (Describe the project in detail, including physical features of the site, proposed improvements, proposed uses or business, operating hours, number of employees, anticipated customers, etc. – Attach additional sheets as necessary)

**Please note: A detailed project description is essential to the reviewing process of this request. In order to approve a project, the Planning Commission or the Board of Supervisors must decide whether there is enough information available to be able to make very specific statements about the project. These statements are called "Findings". It is your responsibility as an applicant to provide enough information about the proposed project, so that staff can recommend that the Commission or the Board make the required Findings. Specific project Findings are shown on pages 17 – 19 and can be used as a guide for preparing your project description. (If you are applying for a Variance or Exception, please contact staff to discuss special requirements).*

This project is to divide an existing 120.51 acre parcel into two parcels of 50.255 & 70.255 acres.

The property is in the A2-40 zone

PROJECT SITE INFORMATION

Complete and accurate information saves time and is vital to project review and assessment. Please complete each section entirely. If a question is not applicable to your project, please indicated this to show that each question has been carefully considered. Contact the Planning & Community Development Department Staff, 1010 10th Street – 3rd Floor, (209) 525-6330, if you have any questions. Pre-application meetings are highly recommended.

ASSESSOR'S PARCEL NUMBER(S): Book 017 Page 049 Parcel 011

Additional parcel numbers: _____
Project Site Address
or Physical Location: 6300 Grayson Road, Modesto Ca

Property Area: Acres: 120.51 or Square feet: _____

Current and Previous Land Use: (Explain existing and previous land use(s) of site for the last ten years)

The property has been agriculture for many decades.

List any known previous projects approved for this site, such as a Use Permit, Parcel Map, etc.: (Please identify project name, type of project, and date of approval)

NONE

Existing General Plan & Zoning: A2-40

Proposed General Plan & Zoning: no change
(if applicable)

ADJACENT LAND USE: (Describe adjacent land uses within 1,320 feet (1/4 mile) and/or two parcels in each direction of the project site)

East: Orchard

West: Orchard

North: Orchard

South: Orchard

WILLIAMSON ACT CONTRACT:

Yes No

Is the property currently under a Williamson Act Contract?

Contract Number: 31980, Book 2651, Page 57, Official Records

If yes, has a Notice of Non-Renewal been filed?

Date Filed: NO

Yes No

Do you propose to cancel any portion of the Contract?

Yes No

Are there any agriculture, conservation, open space or similar easements affecting the use of the project site. (Such easements do not include Williamson Act Contracts)

If yes, please list and provide a recorded copy: _____

SITE CHARACTERISTICS: (Check one or more)

Flat

Rolling

Steep

VEGETATION: What kind of plants are growing on your property? (Check one or more)

Field crops

Orchard

Pasture/Grassland

Scattered trees

Shrubs

Woodland

River/Riparian

Other

Explain Other: _____

Yes No

Do you plan to remove any trees? (If yes, please show location of trees planned for removal on plot plan and provide information regarding transplanting or replanting.)

GRADING:

Yes No

Do you plan to do any grading? (If yes, please indicate how many cubic yards and acres to be disturbed. Please show areas to be graded on plot plan.) _____

STREAMS, LAKES, & PONDS:

Yes No

Are there any streams, lakes, ponds or other watercourses on the property? (If yes, please show on plot plan)

Yes No

Will the project change any drainage patterns? (If yes, please explain – provide additional sheet if needed) Current drainage is parallel with proposed parcel lines

Yes No

Are there any gullies or areas of soil erosion? (If yes, please show on plot plan)

Yes No

Do you plan to grade, disturb, or in any way change swales, drainages, ditches, gullies, ponds, low lying areas, seeps, springs, streams, creeks, river banks, or other area on the site that carries or holds water for any amount of time during the year? (If yes, please show areas to be graded on plot plan)

Please note: If the answer above is yes, you may be required to obtain authorization from other agencies such as the Corps of Engineers or California Department of Fish and Game.

STRUCTURES:

Yes No Are there structures on the site? (If yes, please show on plot plan. Show a relationship to property lines and other features of the site.)

Yes No Will structures be moved or demolished? (If yes, indicate on plot plan.)

Yes No Do you plan to build new structures? (If yes, show location and size on plot plan.)

Yes No Are there buildings of possible Historical significance? (If yes, please explain and show location and size on plot plan.) _____

PROJECT SITE COVERAGE:

Existing Building Coverage: _____ 0 _____ Sq. Ft. Landscaped Area: _____ Sq. Ft.

Proposed Building Coverage: _____ Sq. Ft. Paved Surface Area: _____ Sq. Ft.

BUILDING CHARACTERISTICS:

Size of new structure(s) or building addition(s) in gross sq. ft.: (Provide additional sheets if necessary) NONE

Number of floors for each building: none

Building height in feet (measured from ground to highest point): (Provide additional sheets if necessary) _____
none

Height of other appurtenances, excluding buildings, measured from ground to highest point (i.e., antennas, mechanical equipment, light poles, etc.): (Provide additional sheets if necessary) none

Proposed surface material for parking area: (Provide information addressing dust control measures if non-asphalt/concrete material to be used) none

UTILITIES AND IRRIGATION FACILITIES:

Yes No Are there existing public or private utilities on the site? Includes telephone, power, water, etc. (If yes, show location and size on plot plan)

Who provides, or will provide the following services to the property?

Electrical: _____ TID Sewer*: _____ none

Telephone: _____ ATT Gas/Propane: _____ none

Water**: _____ Pvt. Ag well Irrigation: _____ TID

*Please Note: A "will serve" letter is required if the sewer service will be provided by City, Sanitary District, Community Services District, etc.

**Please Note: A "will serve" letter is required if the water source is a City, Irrigation District, Water District, etc., and the water purveyor may be required to provide verification through an Urban Water Management Plan that an adequate water supply exists to service your proposed development.

Will any special or unique sewage wastes be generated by this development other than that normally associated with resident or employee restrooms? Industrial, chemical, manufacturing, animal wastes? (Please describe:)

NONE

Please Note: Should any waste be generated by the proposed project other than that normally associated with a single family residence, it is likely that Waste Discharge Requirements will be required by the Regional Water Quality Control Board. Detailed descriptions of quantities, quality, treatment, and disposal may be required.

Yes No Are there existing irrigation, telephone, or power company easements on the property? (If yes, show location and size on plot plan.)

Yes No Do the existing utilities, including irrigation facilities, need to be moved? (If yes, show location and size on plot plan.)

Yes No Does the project require extension of utilities? (If yes, show location and size on plot plan.)

AFFORDABLE HOUSING/SENIOR:

Yes No Will the project include affordable or senior housing provisions? (If yes, please explain)

RESIDENTIAL PROJECTS: (Please complete if applicable – Attach additional sheets if necessary)

Total No. Lots: _____ Total Dwelling Units: _____ Total Acreage: _____

Net Density per Acre: _____ Gross Density per Acre: _____

<i>(complete if applicable)</i>	Single Family	Two Family Duplex	Multi-Family Apartments	Multi-Family Condominium/Townhouse
Number of Units:	_____	_____	_____	_____
Acreage:	_____	_____	_____	_____

COMMERCIAL, INDUSTRIAL, MANUFACTURING, RETAIL, USE PERMIT, OR OTHER PROJECTS: (Please complete if applicable – Attach additional sheets if necessary)

Square footage of each existing or proposed building(s): _____

Type of use(s): _____

Days and hours of operation: _____

Seasonal operation (i.e., packing shed, huller, etc.) months and hours of operation: _____

Occupancy/capacity of building: _____

Number of employees: (Maximum Shift): _____ (Minimum Shift): _____

Estimated number of daily customers/visitors on site at peak time: _____

Other occupants: _____

Estimated number of truck deliveries/loadings per day: _____

Estimated hours of truck deliveries/loadings per day: _____

Estimated percentage of traffic to be generated by trucks: _____

Estimated number of railroad deliveries/loadings per day: _____

Square footage of:

Office area: _____

Warehouse area: _____

Sales area: _____

Storage area: _____

Loading area: _____

Manufacturing area: _____

Other: (explain type of area) _____

Yes No

Will the proposed use involve toxic or hazardous materials or waste? (Please explain)

ROAD AND ACCESS INFORMATION:

What County road(s) will provide the project's main access? (Please show all existing and proposed driveways on the plot plan)

Grayson Road is the main access for this property

Yes No Are there private or public road or access easements on the property now? (If yes, show location and size on plot plan)

Yes No Do you require a private road or easement to access the property? (If yes, show location and size on plot plan)

Yes No Do you require security gates and fencing on the access? (If yes, show location and size on plot plan)

Please Note: Parcels that do not front on a County-maintained road or require special access may require approval of an Exception to the Subdivision Ordinance. Please contact staff to determine if an exception is needed and to discuss the necessary Findings.

STORM DRAINAGE:

How will your project handle storm water runoff? (Check one) Drainage Basin Direct Discharge Overland

Other: (please explain) The soil quickly absorbs rain water from average seasonal rains.

If direct discharge is proposed, what specific waterway are you proposing to discharge to? _____

Please Note: If direct discharge is proposed, you will be required to obtain a NPDES permit from the Regional Water Quality Control Board, and must provide evidence that you have contacted them regarding this proposal with your application.

EROSION CONTROL:

If you plan on grading any portion of the site, please provide a description of erosion control measures you propose to implement.

no grading proposed

Please note: You may be required to obtain an NPDES Storm Water Permit from the Regional Water Quality Control Board and prepare a Storm Water Pollution Prevention Plan.

ADDITIONAL INFORMATION:

Please use this space to provide any other information you feel is appropriate for the County to consider during review of your application. (Attach extra sheets if necessary)

This property is being divided for future estate planning. The lands will continue to be farmed for many years.

CALIFORNIA REGIONAL WATER QUALITY CONTROL BOARD - STORM WATER PERMIT REQUIREMENTS

Storm water discharges associated with construction activity are a potentially significant source of pollutants. The most common pollutant associated with construction is sediment. Sediment and other construction related wastes can degrade water quality in creeks, rivers, lakes, and other water bodies. In 1992, the State Water Resources Control Board adopted a statewide General Permit for all storm water discharges associated with construction activity that disturbs five or more acres of land. Effective March 10, 2003, all construction sites disturbing one or more acres of land will be required to obtain permit coverage. The General Permit is intended to ensure that construction activity does not impact water quality.

You need to obtain General Permit coverage if storm water discharges from your site and either of the following apply:

- Construction activities result in one or more acres of land disturbance, including clearing, grading, excavating, staging areas, and stockpiles or;
- The project is part of a larger common plan of development or sale (e.g., subdivisions, group of lots with or without a homeowner's association, some lot line adjustments) that result in one or more acres of land disturbance.

It is the applicants responsibility to obtain any necessary permit directly from the California Regional Water Quality Control Board. The applicant(s) signature on this application form signifies an acknowledgment that this statement has been read and understood.

STATE OF CALIFORNIA HAZARDOUS WASTE AND SUBSTANCES SITES LIST (C.G.C. § 65962.5)

Pursuant to California Government Code Section 65962.5(e), before a local agency accepts as complete an application for any development project, the applicant shall consult the latest State of California Hazardous Waste and Substances Sites List on file with the Planning Department and submit a signed statement indicating whether the project is located on a site which is included on the List. The List may be obtained on the California State Department of Toxic Substances Control web site (<http://www.envirostor.dtsc.ca.gov/public>).

The applicant(s) signature on this application form signifies that they have consulted the latest State of California Hazardous Waste and Substances List on file with the Planning Department, and have determined that the project site is or is not included on the List.

Date of List consulted: August 8, 2022 By DLH 

Source of the listing: _____
(To be completed only if the site is included on the List)

ASSESSOR'S INFORMATION WAIVER

The property owner(s) signature on this application authorizes the Stanislaus County Assessor's Office to make any information relating to the current owners assessed value and pursuant to R&T Code Sec. 408, available to the Stanislaus County Department of Planning and Community Development.

CENTRAL CALIFORNIA INFORMATION CENTER

California Historical Resources Information System

Department of Anthropology – California State University, Stanislaus

One University Circle, Turlock, California 95382

(209) 667-3307



Alpine, Calaveras, Mariposa, Merced, San Joaquin, Stanislaus & Tuolumne Counties

Date: 4/1/2022

Records Search File #: 12138N

Project: Galas Family Parcel Map, 6300
W. Grayson Road

David L. Harris
Aspen Survey Company
1121 Oakdale Road, Suite 6
Modesto, CA 95355
209-526-9724

davidh_aspen@sbcglobal.net

Dear Mr. Harris:

We have conducted a non-confidential extended records search as per your request for the above-referenced project area located on the Brush Lake USGS 7.5-minute quadrangle map in Stanislaus County.

Search of our files includes review of our maps for the specific project area and the immediate vicinity of the project area, and review of the following:

National Register of Historic Places (NRHP)
California Register of Historical Resources (CRHR)
California Inventory of Historic Resources (1976)
California Historical Landmarks
California Points of Historical Interest listing
Office of Historic Preservation Built Environment Resource Directory (BERD) and the
Archaeological Determinations of Eligibility (ADOE)
Survey of Surveys (1989)
Caltrans State and Local Bridges Inventory
General Land Office Plats
Other pertinent historic data available at the CCaIC for each specific county

The following details the results of the records search:

Prehistoric or historic resources within the project area:

- No prehistoric or historic archaeological resources or historic buildings or structures have been formally reported to the Information Center within the project area.
- The Official Map of the County of Stanislaus, California (dated 1907) shows P. D. McClure as the landowner in the SW ¼ of Section 20, T4S R8E at that time.

- The 1915 edition of the Brush Lake USGS quadrangle shows Lower Lateral No. 2 as a historic water conveyance feature within the project area that would be 107 years in age (or older). We have no further information on file regarding this particular historic lateral.

Prehistoric or historic resources within the immediate vicinity of the project area: No prehistoric or historic archaeological resources or historic buildings or structures have been formally reported to the Information Center within the immediate vicinity of the project area. However, please be advised that both prehistoric and historical archaeological resources have been found within similar environmental situations in Stanislaus County and within the boundary of the Brush Lake USGS quadrangle.

Resources that are known to have value to local cultural groups: None has been formally reported to the Information Center.

Previous investigations within the project area: None has been formally reported to the Information Center.

Recommendations/Comments:

Please be advised that a historical resource is defined as a building, structure, object, prehistoric or historic archaeological site, or district possessing physical evidence of human activities over 45 years old. Since the project area has not been subject to previous investigations, there may be unidentified features involved in your project that are 45 years or older and considered as historical resources requiring further study and evaluation by a qualified professional of the appropriate discipline.

If the current project does not include ground disturbance, further study for archaeological resources is not recommended at this time. If ground disturbance is considered a part of the current project or future projects, we recommend further review for the possibility of identifying prehistoric or historic-era archaeological resources.

If the proposed project contains buildings or structures that meet the minimum age requirement (45 years in age or older) it is recommended that the resource/s be assessed by a professional familiar with architecture and history of the county. Review of the available historic building/structure data has included only those sources listed above and should not be considered comprehensive.

If at any time you might require the services of a qualified professional the Statewide Referral List for Historical Resources Consultants is posted for your use on the internet at <http://chrisinfo.org>

If archaeological resources are encountered during project-related activities, work should be temporarily halted in the vicinity of the discovered materials and workers should avoid altering the materials and their context until a qualified professional archaeologist has evaluated the situation and provided appropriate recommendations. Project personnel should not collect cultural resources.

If human remains are discovered, California Health and Safety Code Section 7050.5 requires you to protect the discovery and notify the county coroner, who will determine if the find is Native American. If the remains are recognized as Native American, the coroner shall then notify the Native American Heritage Commission (NAHC). California Public Resources Code Section 5097.98 authorizes the NAHC to appoint a Most Likely Descendant (MLD) who will make recommendations for the treatment of the discovery.

Due to processing delays and other factors, not all of the historical resource reports and resource records that have been submitted to the State Office of Historic Preservation are available via this records search. Additional information may be available through the federal, state, and local agencies that produced or paid for historical resource management work in the search area. Additionally, Native American tribes have historical resource information not in the CHRIS Inventory, and you should contact the California Native American Heritage Commission for information on local/regional tribal contacts.

The California Office of Historic Preservation (OHP) contracts with the California Historical Resources Information System's (CHRIS) regional Information Centers (ICs) to maintain information in the CHRIS inventory and make it available to local, state, and federal agencies, cultural resource professionals, Native American tribes, researchers, and the public. Recommendations made by IC coordinators or their staff regarding the interpretation and application of this information are advisory only. Such recommendations do not necessarily represent the evaluation or opinion of the State Historic Preservation Officer in carrying out the OHP's regulatory authority under federal and state law.

We thank you for contacting this office regarding historical resource preservation. Please let us know when we can be of further service. Thank you for sending the signed **Access Agreement Short Form**.

Note: Billing will be transmitted separately via email from the Financial Services office (\$150.00), payable within 60 days of receipt of the invoice.

If you wish to include payment by Credit Card, you must wait to receive the official invoice from Financial Services so that you can reference the CMP # (Invoice Number), and then contact the link below:

<https://commerce.cashnet.com/ANTHROPOLOGY>

Sincerely,

E. A. Greathouse

E. A. Greathouse, Coordinator
Central California Information Center
California Historical Resources Information System

* Invoice Request sent to: ARBilling@csustan.edu, CSU Stanislaus Financial Services