



Valor Elementary School Project

Health Risk Assessment

prepared for

Bright Star Schools

600 South La Fayette Park Place, Suite 302

Los Angeles, California 90057

Contact: Elijah Sugay

prepared by

Rincon Consultants, Inc.

250 East 1st Street, Suite 1400

Los Angeles, California 90012

August 2022



RINCON CONSULTANTS, INC.

Environmental Scientists | Planners | Engineers

rinconconsultants.com

Table of Contents

1	Project Description	1
1.1	Introduction	1
1.2	Executive Summary.....	1
1.3	Project Site and Description.....	2
2	Background	5
2.1	Local Climate and Meteorology	5
2.2	Toxic Air Contaminants	5
2.3	Air Quality Regulation	7
2.4	Sensitive Receptors.....	8
3	Impact Analysis	9
3.1	Methodology.....	9
3.1.1	Air Dispersion Modeling	9
3.1.2	Health Risk Modeling.....	12
3.2	Significance Thresholds.....	12
3.3	Results.....	13
3.3.1	Air Dispersion Modeling and Risk Analysis Results	13
4	References	15

Tables

Table 1	Freeway and Ramp Traffic and Truck Percentages.....	9
Table 2	Potential Health Risks at the MEIR	14

Figures

Figure 1	Regional Location	3
Figure 2	Project Location.....	4
Figure 3	Sources and Receptors	11

Appendices

Appendix A	AERMOD and Health Risk Outputs
Appendix B	MERV 13-Adjusted Health Risk Results

This page intentionally left blank.

1 Project Description

1.1 Introduction

This Health Risk Assessment (HRA) analyzes the possible health effects associated with toxic air contaminant (TAC) emissions to students and workers at the proposed project site due to proximity to the nearby Interstate 405 (I-405). The Valor Elementary School Project (“Proposed Project” or “Project”) would involve construction and operation of an elementary school approximately 440 feet east of Interstate 405 (I-405).

1.2 Executive Summary

This HRA reviews TAC emissions from nearby roadway sources (I-405) to sensitive receptors on the project site. Sensitive receptors are more susceptible to adverse health effects from traffic pollution due to their age and health status. The South Coast Air Quality Management District (SCAQMD) identifies typical sensitive receptor locations in residences, schools, playgrounds, childcare sites, hospitals, long-term health care facilities, rehabilitation centers, convalescent centers, and retirement homes (County of Los Angeles 2019). Therefore, this HRA reviews toxic air emissions from nearby roadway sources to the Project's elementary school classrooms and play areas.

The Project entails development of one and two-story, 26.5-foot-tall elementary school building with 28 classrooms for grades transitional kindergarten through fourth. In addition, the Project would construct a multi-purpose room, two play areas, a kindergarten play area, administrative spaces, corridors and storage spaces, and a surface parking lot with an ingress/egress driveway off Plummer Street. This HRA conducts site-specific air dispersion modeling to determine whether health risks to future elementary school students and workers would exceed the SCAQMD's health risk criteria for sensitive receptors

The California Air Resources Board's (CARB) *Air Quality and Land Use Handbook: A Community Health Perspective* recommends that local agencies avoid siting new, sensitive land uses within specific distances of potential sources of TACs, such as freeways and high-traffic roads, distribution centers, railroads, and ports (CARB 2005). In particular, CARB recommends that local agencies avoid siting new, sensitive land uses within 500 feet of a freeway. The primary concern is the effect of diesel particulate matter (DPM), a TAC, on sensitive uses. The project site is located approximately 440 feet east of I-405. Near the project site, the primary source of DPM is truck traffic traveling on the I-405 mainline. In California, approximately 70 percent of total known cancer risk related to air toxics is attributable to DPM (CARB 2022). In addition to DPM, this analysis also examined five other vehicle exhaust pollutants of concern that are emitted from both diesel and gasoline-fueled vehicles: acrolein, acetaldehyde, formaldehyde, benzene, and 1,3-butadiene.

Cancer risk is expressed as the maximum number of new cases of cancer projected to occur in a population of one million people due to exposure to the cancer-causing substance, typically over a specific exposure duration, such as the high-end residency (95th percentile) of 30 years (SCAQMD 2017). Since the students would only be exposed to cancer risks during their tenure at the school, an exposure duration scenario from 3rd trimester to 11 years old¹, and five to 11 years old were

¹ This is a conservative user defined exposure duration since the age intensity factor from 3rd trimester to two years old is ten, compared to a factor of three from age two through 16. The youngest students would be in the transitional kindergarten classrooms.

evaluated. In addition, a 25-year exposure duration scenario was evaluated for elementary school workers, recommended by SCAAQMD in in Assembly Bill 2588 and Rule 1402 Supplemental Guidelines, and Risk Assessment Procedures for Rules 1401, 1401.1, and 212 (2017).

An analysis using the Lakes Environmental American Meteorological Society/Environmental Protection Agency Regulatory Model (AERMOD) View model (version 10.2.1) and CARB's Hotspots Analysis and Reporting Program 2 (HARP 2) risk analysis tool determined that the maximum exposed individual receptor (MEIR) on the project site would be exposed to a high end (95th percentile), 11-year excess cancer risk of approximately 1.97 in one million, which is below SCAQMD's recommended cancer risk criteria of 10 excess cases of cancer in one million individuals (1.0E-05) (SCAQMD 2019). Potential acute and chronic (such as lung inflammation, immune suppression, and immune sensitization) health risks for on-site residential units were also determined to be within SCAQMD health risk criteria. The maximum exposed individual worker (MEIW) would be exposed to a high-end point estimate (95th percentile) and a mean (65th percentile) point estimate for the exposure pathways (Inhalation, soil, breast milk, etc.). In addition, 25-year excess cancer risk of approximately 0.212 in one million, which is below SCAQMD's recommended cancer risk criteria of 10 excess cases of cancer in one million individuals (1.0E-05). In addition, elementary school workers' potential acute and chronic health risks for were determined to be below the health risk thresholds.

1.3 Project Site and Description

The Project entails development of one and two-story, 26.5-foot-tall elementary school building with 28 classrooms for grades transitional kindergarten through fourth.² In addition, the Project would construct a multi-purpose room, two play areas, a kindergarten play area, administrative spaces, corridors and storage spaces, and a surface parking lot with an ingress/egress driveway off Plummer Street. The elementary school building would have a total building area of 34,755 square feet and would accommodate a maximum enrollment of 552 students. The Proposed Project is approximately 440 feet east of the I-405 and surrounded by residential uses in all directions. Primary vehicular access to the project site would be provided by an entrance located along Plummer Street.



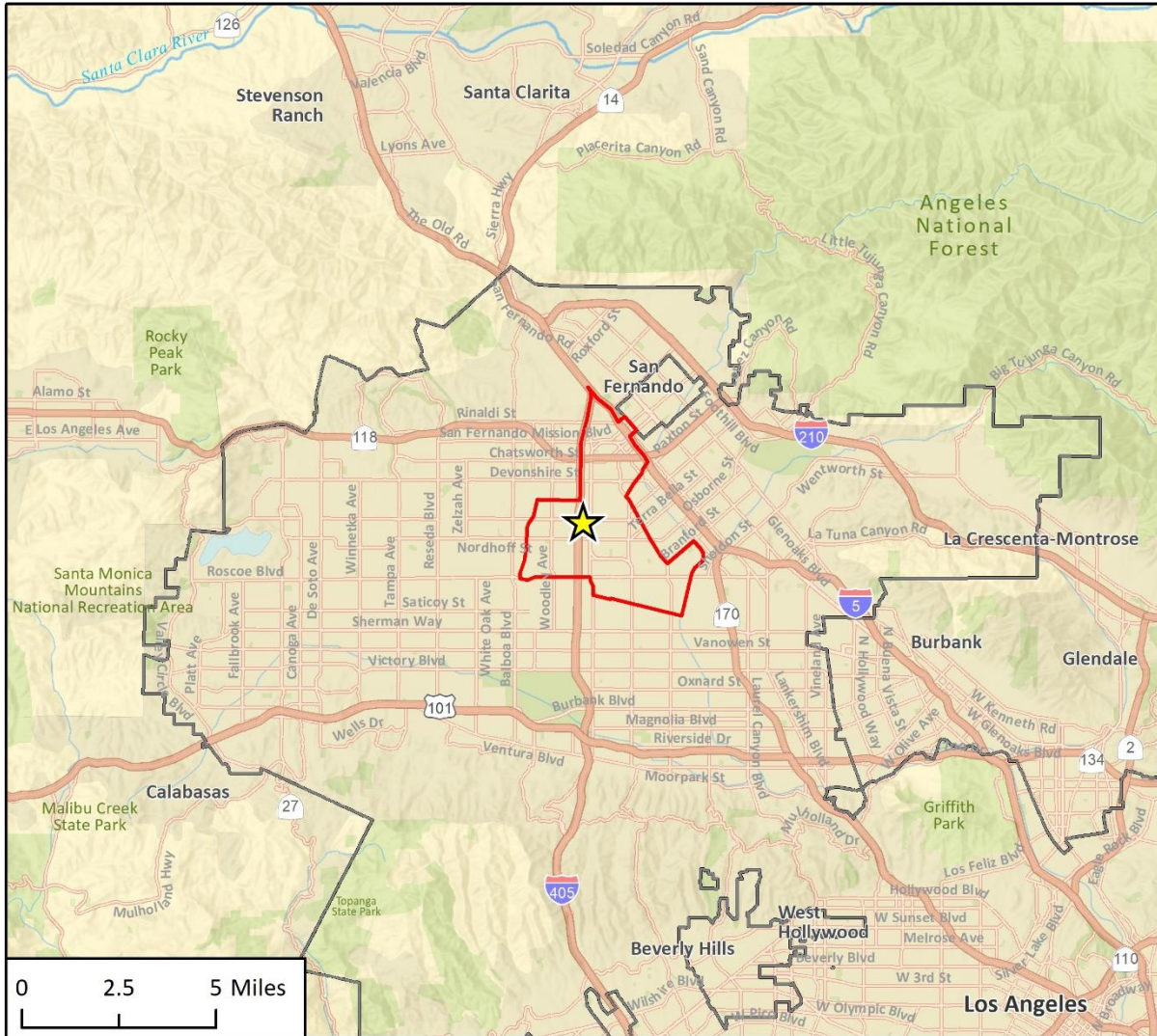

Figure 1 shows the Project's regional location. Figure 2 shows the project site location.

² The building height to the roof level is 24 feet; however, the maximum building height is 26.5 feet due to the 2.5-foot-tall parapet above roof level.

Figure 1 Regional Location



Imagery provided by Esri and its licensors © 2022.
 Additional data provided by the City of Los Angeles, 2021.

-  Project Location
 -  City of Los Angeles
 -  Mission Hills – Panorama City – North Hills Plan Area
- N

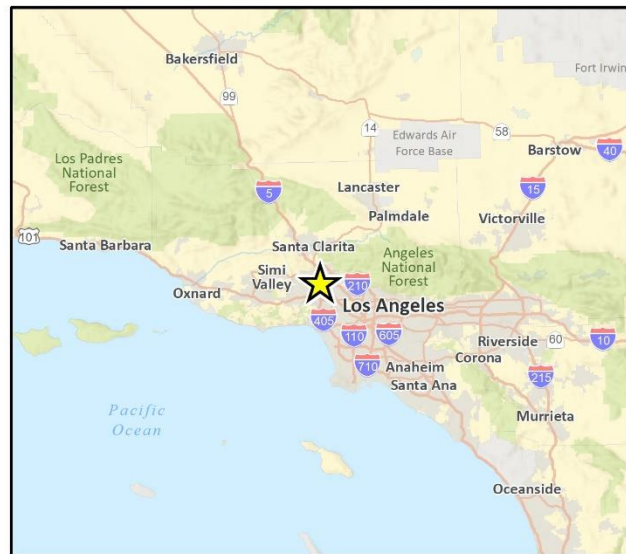

Fig 1 Regional Location

Figure 2 Project Location



Imagery provided by Microsoft Bing and its licensors © 2022.

Fig. 2 Project Location

2 Background

2.1 Local Climate and Meteorology

The project site is in the South Coast Air Basin (SCAB), which is bounded by the Pacific Ocean to the west and the San Gabriel, San Bernardino, and San Jacinto Mountains to the north and east, and includes all of Orange County and the non-desert portions of Los Angeles, Riverside, and San Bernardino Counties, in addition to the San Geronio Pass area in Riverside County. The regional climate in the SCAB is considered semi-arid and is characterized by warm summers, mild winters, infrequent seasonal rainfall, moderate daytime onshore breezes, and moderate humidity. The air quality within the SCAB is primarily influenced by meteorology and a wide range of emissions sources, such as dense population centers, substantial vehicular traffic, and industry.

2.2 Toxic Air Contaminants

A TAC is an air pollutant that may cause or contribute to an increase in mortality or serious illness or which may pose a present or potential hazard to human health. TACs may result in long-term health effects such as cancer, birth defects, neurological damage, asthma, or genetic damage, or short-term acute effects such as eye watering, respiratory irritation, runny nose, throat pain, and headaches. TACs are considered either carcinogenic or non-carcinogenic based on the nature of the health effects associated with exposure. For carcinogenic TACs, potential health impacts are evaluated in terms of overall relative risk expressed as excess cancer cases per one million exposed individuals. Non-carcinogenic TACs differ in that there is generally assumed to be a safe level of exposure below which no negative health impact is believed to occur. These levels are determined on a pollutant-by-pollutant basis.

Diesel Particulate Matter

Fine particulates are generally associated with combustion processes and form in the atmosphere as a secondary pollutant through chemical reactions. PM₁₀ (particulate matter measuring no more than 10 microns in diameter) is a by-product of fuel combustion and wind erosion of soil and unpaved roads, and it is directly emitted into the atmosphere through these processes. Chemical reactions in the atmosphere also create PM₁₀. Fine particulate matter poses a serious health threat to all groups, but particularly to the elderly, children, and those with respiratory problems. More than half of the fine particulate matter inhaled into the lungs remains there, which can cause permanent lung damage. These materials can damage health by interfering with the body's mechanisms for clearing the respiratory tract or by acting as carriers of an adsorbed toxic substance.

Diesel engine fuel combustion forms an important fraction of the particulate matter emission inventory, as particulates in diesel emissions are very small and readily respirable. The particles have hundreds of chemicals adsorbed onto their surfaces, including many known or suspected mutagens and carcinogens. The Office of Environmental Health Hazard Assessment (OEHHA) reviewed and evaluated the potential for diesel exhaust to affect human health, and the associated scientific uncertainties (CARB 1998). Based on the available scientific evidence, it was determined that a level of DPM exposure, below which no carcinogenic effects are anticipated, has not been identified. The Scientific Review Panel that approved the OEHHA report determined that, based on studies to date, 3×10^{-4} micrograms per cubic meter ($\mu\text{g}/\text{m}^3$) is a reasonable estimate of the unit risk for DPM. This

means that a person exposed to a DPM concentration of $1 \mu\text{g}/\text{m}^3$ continuously over the course of a lifetime has a 3 in 10,000 chance (or 300 in one million chance) of contracting cancer due to this exposure. According to South Coast Air Quality Management District (SCAQMD) in 2018, the SCAB portion of Los Angeles County bears the greatest average cancer risk of 497 per one million. The Burbank Area air monitoring station, approximately 3.65 miles northwest of the project site, measured a total health risk of 526 per one million (SCAQMD 2021). Therefore, CARB has determined these particulate emissions to be a TAC.

DPM has a significant impact on California's population. It is estimated that about 70% of total known cancer risk related to air toxics in California is attributable to DPM. Based on 2012 estimates of statewide exposure, DPM is estimated to increase statewide cancer risk by 520 cancers per million residents exposed over a lifetime (CARB 2022).

CARB staff have conducted risk characterization scenarios to determine the potential excess cancer risks involved when individuals are near various sources of diesel engine emissions, ranging from school buses to high volume freeways. The purpose of the risk characterization was to estimate, through air dispersion modeling, the cancer risk associated with typical diesel-fueled engine or vehicle activities based on modeled PM concentration at the point of maximum impact. The study included various sources of DPM emissions, including idling school buses, truck stops, low- and high-volume freeways, and other sources. High-volume freeways (20,000 trucks per day) were estimated to cause 800 to 1,700 per million potential excess cases of cancers, while low-volume freeways (2,000 trucks per day) were estimated to cause about 100 to 200 per million potential excess cases of cancers (CARB 2000).

Other Mobile Source Contaminants

Besides DPM, several other pollutants that are a public health concern are emitted by vehicle exhausts. The United States Environmental Protection Agency (USEPA) has identified six pollutants of highest priority: diesel particulate matter, acrolein, acetaldehyde, formaldehyde, benzene, and 1,3-butadiene. The latter five pollutants are part of the total organic gases emitted by diesel fueled vehicles. A brief description of each of these chemicals follows:

- **Acrolein** is the simplest unsaturated aldehyde. It is a widely produced substance with a piercing, disagreeable, acrid smell similar to that of burning fat. Acrolein is an unstable toxic substance that can burn the nose and throat and is a severe pulmonary irritant. It is a flammable and poisonous substance prepared industrially by the oxidation of propene. Small amounts of acrolein are formed and enter the air when trees, tobacco, other plants, gasoline, and oil are burned.
- **Acetaldehyde**, sometimes known as ethanol, is an organic chemical compound used as an intermediate in the production of acetic acid, certain esters, and a number of other chemicals. It is a flammable liquid with a fruity smell. Acetaldehyde is a toxic when applied externally for prolonged periods, an irritant, and a probable carcinogen.
- **Formaldehyde** is an organic chemical compound containing a terminal carbonyl group. It is produced in the atmosphere by the action of sunlight and oxygen on atmospheric methane and other hydrocarbons, becoming a part of smog. Additionally, formaldehyde is an intermediate in the oxidation (or combustion) of methane as well as other carbon compounds including automobile exhaust. Formaldehyde is a flammable substance that can be toxic, allergenic, and carcinogenic. It is naturally made in small amounts in human bodies and is found in small amounts in household sources, such as fiberglass, carpets, permanent press fabrics, paper products, and some household cleaners.

- **Benzene**, or benzol, is an organic chemical compound and a known carcinogen. It is a colorless and highly flammable liquid with a sweet smell and a relatively high melting point. Benzene is an important industrial solvent and precursor in the production of drugs, plastics, synthetic rubber, and dyes. Benzene is a natural constituent of crude oil and may be synthesized from other compounds present in petroleum. It is found in gasoline and cigarette smoke. Natural sources of benzene include emissions from volcanoes and forest fires.
- **1,3-Butadiene** is an important industrial chemical used in the production of synthetic rubber (about 75 percent of manufactured 1,3-butadiene), which is then used primarily in the production of automobile tires. It is a colorless gas with a mild gasoline-like odor. Gasoline contains small amounts that are exhausted into the air after the combustion process. It is a carcinogen, highly irritative, and flammable.

2.3 Air Quality Regulation

Federal and state governments have established ambient air quality standards for the protection of public health. The USEPA is the federal agency designated to administer air quality regulation, while the CARB is the state equivalent in the California Environmental Protection Agency (CalEPA). County-level Air Quality Management Districts (AQMDs) provide local management of air quality. The CARB has established air quality standards and is responsible for the control of mobile emission sources, while the local AQMDs are responsible for enforcing standards and regulating stationary sources. The SCAQMD is the designated air quality control agency in the SCAB.

Toxic Air Contaminants

In 1983, the California Legislature enacted a program to identify the health effects of TACs and to reduce exposure to these contaminants to protect the public health (Assembly Bill [AB] 1807: Health and Safety Code Sections 39650–39674). The Legislature established a two-step process to address the potential health effects from TACs. The first step is the risk assessment (or identification) phase. The second step is the risk management (or control) phase of the process.

The California Air Toxics Program establishes the process for the identification and control of TACs and includes provisions to make the public aware of significant toxic exposures and for reducing risk. Additionally, the Air Toxics “Hot Spots” Information and Assessment Act (AB 2588, 1987, Connelly Bill) was enacted in 1987 and requires stationary sources to report the types and quantities of certain substances routinely released into the air. The goals of the Air Toxics “Hot Spots” Act are to collect emission data, identify facilities having localized impacts, ascertain health risks, notify nearby residents of significant risks, and reduce those significant risks to acceptable levels. The Children’s Environmental Health Protection Act, California Senate Bill 25 (Chapter 731, Escutia, Statutes of 1999), focuses on children’s exposure to air pollutants. The act requires CARB to review its air quality standards from a children’s health perspective, evaluate the statewide air quality monitoring network, and develop any additional air toxic control measures needed to protect children’s health.

The SCAQMD regulates TAC emission’ in the SCAB. SCAQMD’s Rule 1401, *New Source Review of Toxic Air Contaminants*, establishes limits for maximum individual cancer risk, cancer burden, and non-cancer acute and chronic hazard indices from new permit units, relocations, or modifications to existing permit units emitting various TACs. Benzene, including benzene from gasoline, is included on SCAQMD’s list of TACs subject to cancer risk and non-cancer hazard index limits.

Passage of Proposition 65 (encoded in California Health and Safety Code Section 25249.6) in 1986 prohibits a person in the course of doing business from knowingly and intentionally exposing any

individual to a chemical that has been listed as known to the state to cause cancer or reproductive toxicity without first giving clear and reasonable warning. For a chemical that is listed as a carcinogen, the “no significant risk” level under Proposition 65 is defined as the level that is calculated to result in not more than one excess case of cancer in 100,000 individuals (1.0E-05). The SCAQMD recommends the use of this risk level (also reportable as 10 in one million) as the significance threshold for toxic air contaminants (SCAQMD 2019).

The Air Toxic “Hot Spots” Information and Assessment Act of 1987 (AB 2588) seeks to identify and evaluate risk from air toxics sources but does not directly regulate air toxics emissions. Under AB2588, TAC emissions from individual facilities are quantified and prioritized. “High priority” facilities are required to perform a health risk assessment and, if specific thresholds are violated, are required to communicate the results to the public in the form of notices and public meetings. Although TACs and PM_{2.5} tend to be localized and are found in relatively low concentrations in ambient air, exposure to low concentrations over extended periods can result in increased risk of cancer and/or adverse health effects in local communities.

The City of Los Angeles Planning Commission (PC) provides Zoning Information Number 2427 (Z.I. No. 2427) to advise applicants that there are risks associated with sensitive uses within 1,000 feet of freeways. The PC uses the Freeway Adjacent Advisory Notice to address concerns about planning projects involving sensitive uses (e.g., schools) within 1,000 feet of a freeway. This notice advises applicants to use methods that analyze and reduce risks related to TAC emissions from freeways. Specifically, Z.I. No. 2427 suggests that project applicants conduct a site-specific HRA, improve indoor air quality with minimum efficiency reporting value (MERV)-Rated or high-efficiency particulate air (HEPA) filtration equipment, and further reduce exposure to TACs through various project design strategies. Furthermore, Article 5 and Article 9 in Chapter IX of the Los Angeles Municipal Code requires MERV 13 filters on all buildings within 1,000 feet of a freeway.

2.4 Sensitive Receptors

SCAQMD Risk Assessment Procedures define receptors as any location outside the boundaries of a facility at which a person could experience repeated, continuous exposure. The procedures further note that sensitive receptors include any residence (e.g., private homes, condominiums, apartments, and living quarters), schools (including preschools and daycare centers), health facilities (e.g., hospitals, retirement and nursing homes, long-term care hospitals, hospices), as well as prisons, dormitories, or similar live-in housing where children, chronically ill individuals, or other sensitive persons could be exposed to TACs (OEHHA 2015). The project would add permanent sensitive receptors approximately 440 feet east of I-405 that will expose them to TAC emissions. The project would include a one and two-story, 26.5-foot-tall elementary school building with 28 classrooms for grades transitional kindergarten through fourth. The elementary school would accommodate a maximum enrollment of 552 students.

3 Impact Analysis

3.1 Methodology

3.1.1 Air Dispersion Modeling

Site-specific air dispersion modeling was conducted using AERMOD. Mobile source TAC emissions associated with vehicle traffic on I-405 were estimated based on the methodology and spreadsheet developed by the UC Davis-Caltrans Air Quality Project, Estimating Mobile Source Air Toxics Emissions [MSAT]: A Step-By-Step Project Analysis Methodology (2006). This spreadsheet was designed to estimate the total amount of the six pollutants of concern discussed in Section 2.2, *Toxic Air Contaminants*, based on total organic gases emission factors and diesel particulate emission factors from EMFAC2021. The analysis was based on year 2024 composite emission factors. The UC Davis-Caltrans spreadsheet contains speciation factors from the CARB, and the USEPA’s Motor Vehicle Emission Simulator (MOVES; USEPA 2016) was used to supplement missing values for acrolein. These emission and speciation factors were then multiplied by traffic volumes for the mainline to obtain total emissions from I-405 within one-half mile of the project site. The project site is not near any associated freeway on- and off-ramps within 500 feet. Emission factors for this study were based on grams per mile. Spreadsheet outputs from the UC Davis-Caltrans MSAT model and composite emission rates are contained in Appendix A.

For mainline I-405 emissions, emission factors were based on the posted speed limit of 65 miles per hour (mph). Traffic volumes for the I-405 mainline were obtained from California Department of Transportation (Caltrans) *2020 Traffic Volumes on California State Highways*, the most recently available traffic count information. According to the Caltrans traffic data (2020a), the Annual Average Daily Traffic (AADT) volume along I-405 north of Nordhoff Street is 195,000 vehicles, while AADT south of Nordhoff Street is 193,000 vehicles. Based on Caltrans *2020 Annual Average Daily Truck Traffic on the California State Highway System* (2020b), truck traffic comprises approximately 6.4 percent of vehicle traffic on I-405 between Sherman Way and Saticoy Street, which is the closest freeway segment with available Caltrans truck traffic data to the project site. In addition, the truck traffic percentage is conservative since it’s the largest published truck traffic percentage on I-405. Table 1 summarizes mainline segment AADT and truck traffic percentages used in modeling.

Table 1 Freeway and Ramp Traffic and Truck Percentages

Roadway/Ramp Segment	Average Annual Daily Traffic (AADT)	Truck Traffic Percentage (%)
Interstate 405 Mainline		
North of Nordhoff Street	195,000	6.40
South of Nordhoff Street	193,000	6.40

Sources: Caltrans 2020a, 2020b.

The AERMOD modeling includes 24 representative sensitive receptor locations in a grid throughout the project site. As discussed in Section 1, *Project Description*, the proposed is a one and two-story, 26.5-foot-tall elementary school with 28 classrooms for grades transitional kindergarten through fourth. Discrete receptors were placed on the grid on the ground floor (zero feet) and the second

floor, approximately 12 feet (3.66 meters) high. A 10-by-10-point receptor grid with 10 meters by 15-meter spacing was used for modeling. Figure 3 depicts the sources, receptor grid, and sensitive receptors.³

³ Seven sensitive receptors are on the second floor and superimposed on several of the sensitive receptors shown in Figure 3.

Figure 3 Sources and Receptors

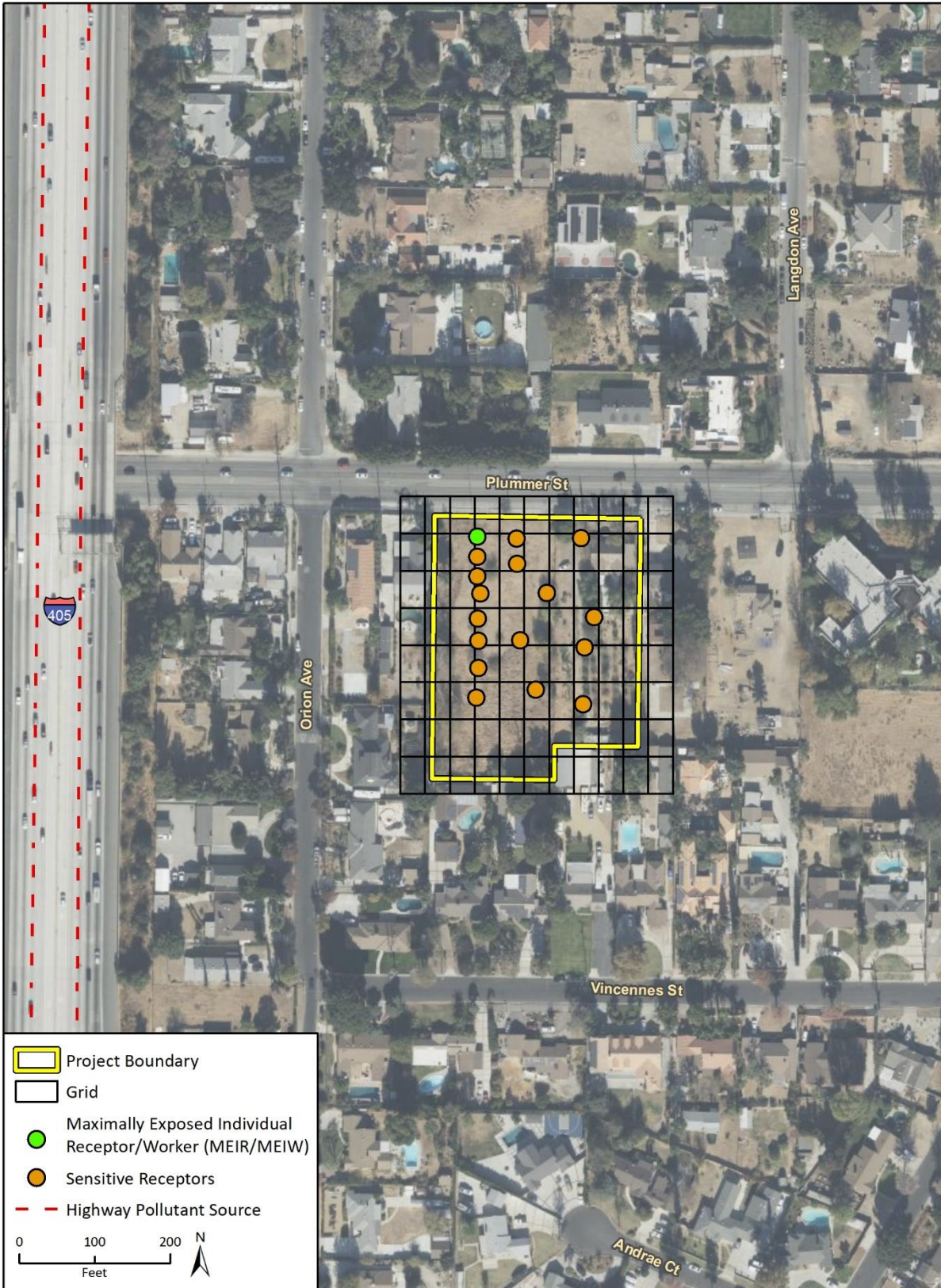

Imagery provided by Microsoft Bing and its licensors © 2022.

Fig. 3 Sources and Receptors

AERMOD was used to calculate the concentrations of TACs at the project site. AERMOD is a steady-state, multiple-source, Gaussian dispersion model. The AERMOD model requires hourly meteorological data consisting of wind vector, wind speed, temperature, stability class, and mixing height. Specific meteorology and terrain data from SCAQMD's Van Nuys Airport air monitoring station (of the closest station to the project site) and the United States Geological Survey (USGS) Digital Elevation Model (DEM) data for the Van Nuys and San Fernando Quadrangle were input to the model. The project site base elevation is approximately 264 meters above mean sea level (amsl). I-405 varies in elevation between approximately 256 and 274 meters amsl along the length of the approximately one-mile segment modeled. The dispersion model considers these differences in topography. The I-405 mainline within a half-mile of the project site was modeled as line volume sources in AERMOD. The presence of buildings and other structures disturbs downwind air flow. However, building downwash is only calculated for point sources and is not appropriate to include in AERMOD for this HRA. The plume height was based on an average for light- and heavy-duty vehicles (SBCAPCD 2020).⁴

3.1.2 Health Risk Modeling

The CARB Hot Spots Analysis and Reporting Program 2 (HARP) Version 2.1.5 was used to calculate the potential risk values associated with the worst-case one-hour and average annual toxic emission concentrations at Project receptors. Risk was assessed for elementary students from 3rd trimester to 11 years old, and 5 years old to 11 years old. The elementary school workers were analyzed using SCAQMD-recommended exposure duration of 25 year. Elementary student risk was assessed by including all mandatory minimum pathways in the risk analysis and calculated the Risk Management Policy (RMP) using the Derived Method for cancer risks and the OEHHA Derived Method using the 95th percentile breathing rates for non-cancer risks. Worker exposure was assessed by including worker minimum pathways and was calculated using the OEHHA Derived Method. A 73 percent fraction of time-at-home was applied for age groups older than 16 years, consistent with SCAQMD procedures (SCAQMD 2017).

As discussed in Section 2.3, *Air Quality Regulation*, the City of Los Angeles requires all new sensitive use structures constructed within 1,000 feet of a freeway to install MERV 13 air filters in the building ventilation systems. Furthermore, Subchapter 7, Section 150(m) of the 2019 California Energy Code requires the use of MERV 13 filters in all new buildings. Therefore, this analysis includes an adjustment for MERV 13 filters, which remove approximately 90 percent of DPM from the intake air (Singer *et al.* 2016). The risk adjustment was based on the USEPA-recommended daily activity pattern of 19.6 hours per day spent inside and 4.4 hours per day outside, and a 180-day per year exposure frequency (USEPA 2011; Bay Area Air Quality Management District 2016). See Appendix B for the MERV 13-adjusted results.

3.2 Significance Thresholds

The SCAQMD recommends the use 10 in one million cancer risk as the significance threshold for TACs (SCAQMD 2019).

⁴ If multiple pollutants are being modeled and the emission factors vary significantly for different vehicle types, then determine the Top of Plume Height based on the traffic volume weighted approach.

The SCAQMD also recommends that the non-carcinogenic hazards of toxic air contaminants should not exceed a hazard index (the summation of the hazard quotients for all chemicals to which an individual would be exposed) of 1.0 for either chronic or acute effects (SCAQMD 2019).

3.3 Results

3.3.1 Air Dispersion Modeling and Risk Analysis Results

Health risks for a total of 24 sensitive receptor points distributed throughout the project site were modeled. Each of these receptors represents a proposed location of the elementary school classrooms and play areas. A receptor grid was used to evaluate whether sensitive receptor locations reflected the pattern of exposure. Acute and chronic risk were determined for maximum hour and maximum annual exposure. Risk levels for the maximally exposed individual receptor (MEIR) and maximally exposed individual worker (MEIW) are shown in Table 2. Refer to Appendix A for more detailed accounting of total health risks for all receptors of concern.

As shown in Table 2, the MEIR would be exposed to a high-end (95th percentile), 11-year excess cancer risk of approximately 1.97 in one million, which does not exceed the threshold of ten excess cases of cancer in one million individuals (1.0E-05) (SCAQMD 2019). In addition, potential chronic and acute (such as lung inflammation, immune suppression, and immune sensitization) health risks were approximately 0.0029 and 0.011, respectively, which also do not exceed the threshold of 1.0. In addition, the MEIW would be exposed to excess cancer risk of approximately 0.212 in one million,⁵ which does not exceed the threshold of ten excess cases of cancer in one million individuals (1.0E-05) (SCAQMD 2019). The potential chronic and acute health risks for the worker were approximately 0.0029 and 0.011, respectively, which are also less than the threshold of 1.0. Therefore, sensitive student and worker receptors at the proposed elementary school would not experience cancer, chronic, and acute health risk exceeding the health risk thresholds. Therefore, no further action is recommended for the HRA.

⁵ Based on a high-end point estimate for soil and breast milk exposure pathways and a mean point estimate for the remaining pathways for an SCAQMD-recommended 25-year exposure period.

Table 2 Potential Health Risks at the MEIR

	Maximum Exposed Individual Resident (MEIR) ¹	Maximum Exposed Individual Worker (MEIW) ²
Cancer Risk		
Incremental Excess Cancer Risk	1.97 in one million (ground floor) ³	0.212 in one million (ground floor) ⁴
<i>Threshold</i>	<i>10 in one million</i>	<i>10 in one million</i>
Threshold Exceeded?	No	No
Chronic Risk		
Chronic Hazard Index	0.0029 (ground floor)	0.0029 (ground floor)
<i>Threshold</i>	1.0	1.0
Threshold Exceeded?	No	No
Acute Risk		
Acute Hazard Index	0.011 (ground floor)	0.011 (ground floor)
<i>Threshold</i>	1.0	1.0
Threshold Exceeded?	No	No

¹ Highest cancer risk for student exposure from 3rd trimester to 11 years old and 5 to 11 years old. Cancer risk includes adjustment for use of MERV 13 filters, pursuant to Los Angeles Municipal Code and 2019 California Energy Code requirements. The MEIR is a student classroom located in the northwestern portion of the building on the ground floor. For cancer, chronic, and acute risk, the MEIR is Receptor ID 112 ground floor.

² Based on 25-year worker exposure. Cancer risk includes adjustment for use of MERV 13 filters, pursuant to Los Angeles Municipal Code and 2019 California Energy Code requirements. The MEIW is a worker located in the northwestern portion of the building on the ground floor. For cancer, chronic, and acute risk, the MEIW is Receptor ID 112 ground floor).

³ Cancer risk without MERV 13 is 3.62 in one million.

⁴ Cancer risk without MERV 13 is 0.39 in one million

See Appendix A for model outputs and summary form and Appendix B for the MERV 13-adjusted cancer risk.

4 References

- American Cancer Society (ACS). 2018. *Cancer Facts & Figures 2018*. Available at: <https://www.cancer.org/content/dam/cancer-org/research/cancer-facts-and-statistics/annual-cancer-facts-and-figures/2018/cancer-facts-and-figures-2018.pdf>. (accessed July 2022).
- Bay Area Air Quality Management District. 2016. *Air Toxics NSR Program Health Risk Assessment (HRA) Guidelines*. January 2016. http://www.baaqmd.gov/~media/files/planning-and-research/rules-and-regs/workshops/2016/reg-2-5/hra-guidelines_clean_jan_2016-pdf.pdf?la=en.
- _____. 1998. *Proposed Identification of Diesel Exhaust as a Toxic Air Contaminant” Part A, Exposure Assessment*. As approved by the Scientific Review Panel. Available at: https://ww2.arb.ca.gov/sites/default/files/classic/toxics/dieseltac/part_a.pdf. (accessed July 2022).
- _____. 2000. *Risk Reduction Plan to Reduce Particulate Matter Emissions from Diesel-Fueled Engines and Vehicles*. <https://ww2.arb.ca.gov/sites/default/files/classic/diesel/documents/rrpapp7.pdf> (accessed July 2022).
- _____. 2005. *Air Quality and Land Use Handbook: A Community Health Perspective*. Available at: <https://www.arb.ca.gov/ch/handbook.pdf>. (accessed July 2022).
- _____. 2021. Top 4 Summary: Select Pollutant, Years, & Area. <https://www.arb.ca.gov/adam/topfour/topfour1.php> (accessed July 2022).
- _____. 2022. Overview: Diesel Exhaust & Health. <https://ww2.arb.ca.gov/resources/overview-diesel-exhaust-and-health#:~:text=These%20effects%20include%20premature%20death,decreased%20lung%20function%20in%20children>. (accessed July 2022).
- California Department of Transportation (Caltrans). 2020a. *2020 Traffic Volumes*. Available at: <https://dot.ca.gov/programs/traffic-operations/census>. (accessed May 2022).
- _____. 2020b. *Truck Traffic: Annual Average Daily Truck Traffic 2020*. Available at: <http://www.dot.ca.gov/trafficops/census/>. (accessed July 2022).
- _____. 2020c. *2020 Ramp Volumes on the California State Freeway System, District 7 (Includes Counties: Los Angeles, Ventura)*. Available at: <https://dot.ca.gov/programs/traffic-operations/census>. (accessed July 2022).
- Los Angeles, County of. 2019. *Public Health Recommendations to Minimize the Health Effects of Air Pollution Associated with Development Near Freeways and High-Volume Roads*. March 2019. http://ph.lacounty.gov/place/docs/DPH%20Recommendations%20to%20Minimize%20Health%20Effects%20of%20Air%20Pollution%20Near%20Freeways_Final_March%202019.pdf (accessed July 2022).

- Office of Environmental Health Hazard Assessment. 2015. Air Toxics Hot Spots Program Guidance Manual for Preparation of Health Risk Assessments. Available at: <https://oehha.ca.gov/air/crnrr/notice-adoption-air-toxics-hot-spots-program-guidance-manual-preparation-health-risk-0> (accessed July 2022).
- Santa Barbara County Air Pollution Control District (SBCAPCD). 2020. Modeling Guidelines for Health Risk Assessment. June 2020. <https://www.ourair.org/wp-content/uploads/apcd-15i.pdf> (accessed July 2022).
- Singer, B. C., W. W. Delp, D. R. Black, and I. S. Walker. 2016. *Measured performance of filtration and ventilation systems for fine and ultrafine particles and ozone in an unoccupied modern California house*. Indoor Air. LBNL-1006961. <https://escholarship.org/content/qt7x86h6ff/qt7x86h6ff.pdf>.
- South Coast Air Quality Management District (SCAQMD). 2017. *Risk Assessment Procedure for Rules 1401, 1401.1 and 212. Version 8.1. September 1, 2017*. <http://www.aqmd.gov/docs/default-source/permitting/rule-1401-risk-assessment/riskassessproc-v8-1.pdf?sfvrsn=12>. (Accessed July 2022).
- _____. 2019. *SCAQMD Air Quality Significance Thresholds*. Last modified: April 2019. Available at: <http://www.aqmd.gov/docs/default-source/ceqa/handbook/scaqmd-air-quality-significance-thresholds.pdf>. (accessed July 2022).
- _____. 2021. Multiple Air Toxics Exposure Study V. August 2021. <http://www.aqmd.gov/docs/default-source/planning/mates-v/mates-v-final-report.pdf?sfvrsn=4> (accessed July 2022).
- United States Environmental Protection Agency (USEPA). 2016. *Motor Vehicle Emission Simulator (MOVES2014)*. Available at: <https://www.epa.gov/moves>
- _____. 2011. *Exposure Factors Handbook 2011 Edition (Final Report)*. November 2011. https://cfpub.epa.gov/si/si_public_record_report.cfm?Lab=NCEA&direntryid=236252.
- University of California Davis-Caltrans Air Quality Project. 2006. *Estimating Mobile Source Air Toxics Emissions: A Step-By-Step Project Analysis Methodology*.

Appendix A: AERMOD Output Files



RINCON CONSULTANTS, INC.
Environmental Scientists | Planners | Engineers
rinconconsultants.com

```
**
*****
**
** AERMOD Input Produced by:
** AERMOD View Ver. 10.2.1
** Lakes Environmental Software Inc.
** Date: 7/7/2022
** File: C:\LAKES_AERMOD\15526-15544 Plummer Street\15526-15544 Plummer Street.ADI
**
```

```
*****
**
**
*****
** AERMOD Control Pathway
*****
```

```
**
**
CO STARTING
  TITLEONE C:\LAKES_AERMOD\15526-15544 Plummer Street\15526-15544 Plummer Stree
  MODELOPT CONC FLAT
  AVERTIME 1 PERIOD
  URBANOPT 9818605
  POLLUTID FREEWAY
  FLAGPOLE 0.00
  RUNORNOT RUN
  ERRORFIL "15526-15544 Plummer Street.err"
```

```
CO FINISHED
**
*****
** AERMOD Source Pathway
*****
```

```
**
**
SO STARTING
** Source Location **
** Source ID - Type - X Coord. - Y Coord. **
** -----
** Line Source Represented by Separated Volume Sources (2W)
** LINE VOLUME Source ID = I405N
** DESCRSRC I-405 North
** PREFIX 405N
** Length of Side = 24.60
** Configuration = Separated 2W
** Emission Rate = 1.0
** Vertical Dimension = 2.87
** SZINIT = 1.33
** Nodes = 10
** 364443.225, 3790957.307, 273.00, 1.43, 22.88
** 364437.337, 3790746.514, 274.41, 1.43, 22.88
** 364413.784, 3790612.265, 274.16, 1.43, 22.88
```

** 364378.456, 3790423.847, 268.85, 1.43, 22.88
 ** 364370.213, 3790331.992, 268.50, 1.43, 22.88
 ** 364363.006, 3789946.215, 270.60, 1.43, 22.88
 ** 364357.465, 3789775.806, 263.68, 1.43, 22.88
 ** 364349.068, 3789423.005, 262.32, 1.43, 22.88
 ** 364345.808, 3789129.617, 259.86, 1.43, 22.88
 ** 364342.542, 3788927.174, 256.10, 1.43, 22.88

LOCATION 405N0726	VOLUME	364442.881	3790945.012	0.0
LOCATION 405N0727	VOLUME	364441.508	3790895.831	0.0
LOCATION 405N0728	VOLUME	364440.134	3790846.651	0.0
LOCATION 405N0729	VOLUME	364438.760	3790797.470	0.0
LOCATION 405N0730	VOLUME	364437.386	3790748.289	0.0
LOCATION 405N0731	VOLUME	364429.142	3790699.803	0.0
LOCATION 405N0732	VOLUME	364420.640	3790651.343	0.0
LOCATION 405N0733	VOLUME	364412.029	3790602.903	0.0
LOCATION 405N0734	VOLUME	364402.962	3790554.546	0.0
LOCATION 405N0735	VOLUME	364393.895	3790506.188	0.0
LOCATION 405N0736	VOLUME	364384.828	3790457.831	0.0
LOCATION 405N0737	VOLUME	364377.149	3790409.282	0.0
LOCATION 405N0738	VOLUME	364372.751	3790360.279	0.0
LOCATION 405N0739	VOLUME	364369.824	3790311.196	0.0
LOCATION 405N0740	VOLUME	364368.905	3790262.005	0.0
LOCATION 405N0741	VOLUME	364367.986	3790212.813	0.0
LOCATION 405N0742	VOLUME	364367.067	3790163.622	0.0
LOCATION 405N0743	VOLUME	364366.149	3790114.430	0.0
LOCATION 405N0744	VOLUME	364365.230	3790065.239	0.0
LOCATION 405N0745	VOLUME	364364.311	3790016.048	0.0
LOCATION 405N0746	VOLUME	364363.392	3789966.856	0.0
LOCATION 405N0747	VOLUME	364362.078	3789917.675	0.0
LOCATION 405N0748	VOLUME	364360.479	3789868.501	0.0
LOCATION 405N0749	VOLUME	364358.880	3789819.327	0.0
LOCATION 405N0750	VOLUME	364357.330	3789770.152	0.0
LOCATION 405N0751	VOLUME	364356.159	3789720.965	0.0
LOCATION 405N0752	VOLUME	364354.989	3789671.779	0.0
LOCATION 405N0753	VOLUME	364353.818	3789622.593	0.0
LOCATION 405N0754	VOLUME	364352.648	3789573.407	0.0
LOCATION 405N0755	VOLUME	364351.477	3789524.221	0.0
LOCATION 405N0756	VOLUME	364350.306	3789475.035	0.0
LOCATION 405N0757	VOLUME	364349.136	3789425.849	0.0
LOCATION 405N0758	VOLUME	364348.553	3789376.653	0.0
LOCATION 405N0759	VOLUME	364348.006	3789327.456	0.0
LOCATION 405N0760	VOLUME	364347.460	3789278.259	0.0
LOCATION 405N0761	VOLUME	364346.913	3789229.062	0.0
LOCATION 405N0762	VOLUME	364346.367	3789179.865	0.0
LOCATION 405N0763	VOLUME	364345.820	3789130.668	0.0
LOCATION 405N0764	VOLUME	364345.031	3789081.474	0.0
LOCATION 405N0765	VOLUME	364344.238	3789032.281	0.0
LOCATION 405N0766	VOLUME	364343.444	3788983.087	0.0
LOCATION 405N0767	VOLUME	364342.650	3788933.893	0.0

```

** End of LINE VOLUME Source ID = I405N
** -----
** Line Source Represented by Separated Volume Sources (2W)
** LINE VOLUME Source ID = I405S
** DESCRSRC I-405 South
** PREFIX 405S
** Length of Side = 24.60
** Configuration = Separated 2W
** Emission Rate = 1.0
** Vertical Dimension = 2.87
** SZINIT = 1.33
** Nodes = 8
** 364420.484, 3790959.046, 273.00, 1.43, 22.88
** 364416.795, 3790749.407, 274.51, 1.43, 22.88
** 364402.040, 3790646.124, 274.76, 1.43, 22.88
** 364359.012, 3790429.161, 268.92, 1.43, 22.88
** 364349.652, 3790219.837, 268.14, 1.43, 22.88
** 364333.485, 3789488.907, 262.26, 1.43, 22.88
** 364323.274, 3789020.056, 256.14, 1.43, 22.88
** 364321.572, 3788929.860, 256.08, 1.43, 22.88
** -----
LOCATION 405S0676      VOLUME  364420.267 3790946.748 0.0
LOCATION 405S0677      VOLUME  364419.402 3790897.555 0.0
LOCATION 405S0678      VOLUME  364418.536 3790848.363 0.0
LOCATION 405S0679      VOLUME  364417.670 3790799.170 0.0
LOCATION 405S0680      VOLUME  364416.805 3790749.978 0.0
LOCATION 405S0681      VOLUME  364409.918 3790701.267 0.0
LOCATION 405S0682      VOLUME  364402.960 3790652.561 0.0
LOCATION 405S0683      VOLUME  364393.734 3790604.242 0.0
LOCATION 405S0684      VOLUME  364384.163 3790555.982 0.0
LOCATION 405S0685      VOLUME  364374.592 3790507.722 0.0
LOCATION 405S0686      VOLUME  364365.021 3790459.462 0.0
LOCATION 405S0687      VOLUME  364358.194 3790410.871 0.0
LOCATION 405S0688      VOLUME  364355.996 3790361.720 0.0
LOCATION 405S0689      VOLUME  364353.798 3790312.569 0.0
LOCATION 405S0690      VOLUME  364351.601 3790263.418 0.0
LOCATION 405S0691      VOLUME  364349.529 3790214.263 0.0
LOCATION 405S0692      VOLUME  364348.441 3790165.075 0.0
LOCATION 405S0693      VOLUME  364347.353 3790115.887 0.0
LOCATION 405S0694      VOLUME  364346.265 3790066.699 0.0
LOCATION 405S0695      VOLUME  364345.177 3790017.511 0.0
LOCATION 405S0696      VOLUME  364344.089 3789968.323 0.0
LOCATION 405S0697      VOLUME  364343.001 3789919.135 0.0
LOCATION 405S0698      VOLUME  364341.913 3789869.947 0.0
LOCATION 405S0699      VOLUME  364340.825 3789820.759 0.0
LOCATION 405S0700      VOLUME  364339.737 3789771.571 0.0
LOCATION 405S0701      VOLUME  364338.649 3789722.383 0.0
LOCATION 405S0702      VOLUME  364337.561 3789673.195 0.0
LOCATION 405S0703      VOLUME  364336.473 3789624.007 0.0
LOCATION 405S0704      VOLUME  364335.385 3789574.819 0.0

```

LOCATION	405S0705	VOLUME	364334.297	3789525.631	0.0
LOCATION	405S0706	VOLUME	364333.213	3789476.443	0.0
LOCATION	405S0707	VOLUME	364332.142	3789427.255	0.0
LOCATION	405S0708	VOLUME	364331.071	3789378.066	0.0
LOCATION	405S0709	VOLUME	364329.999	3789328.878	0.0
LOCATION	405S0710	VOLUME	364328.928	3789279.690	0.0
LOCATION	405S0711	VOLUME	364327.857	3789230.501	0.0
LOCATION	405S0712	VOLUME	364326.786	3789181.313	0.0
LOCATION	405S0713	VOLUME	364325.714	3789132.125	0.0
LOCATION	405S0714	VOLUME	364324.643	3789082.936	0.0
LOCATION	405S0715	VOLUME	364323.572	3789033.748	0.0
LOCATION	405S0716	VOLUME	364322.604	3788984.558	0.0
LOCATION	405S0717	VOLUME	364321.676	3788935.366	0.0

** End of LINE VOLUME Source ID = I405S

** Source Parameters **

** LINE VOLUME Source ID = I405N

SRCPARAM	405N0726	0.0238095238	1.43	22.88	1.33
SRCPARAM	405N0727	0.0238095238	1.43	22.88	1.33
SRCPARAM	405N0728	0.0238095238	1.43	22.88	1.33
SRCPARAM	405N0729	0.0238095238	1.43	22.88	1.33
SRCPARAM	405N0730	0.0238095238	1.43	22.88	1.33
SRCPARAM	405N0731	0.0238095238	1.43	22.88	1.33
SRCPARAM	405N0732	0.0238095238	1.43	22.88	1.33
SRCPARAM	405N0733	0.0238095238	1.43	22.88	1.33
SRCPARAM	405N0734	0.0238095238	1.43	22.88	1.33
SRCPARAM	405N0735	0.0238095238	1.43	22.88	1.33
SRCPARAM	405N0736	0.0238095238	1.43	22.88	1.33
SRCPARAM	405N0737	0.0238095238	1.43	22.88	1.33
SRCPARAM	405N0738	0.0238095238	1.43	22.88	1.33
SRCPARAM	405N0739	0.0238095238	1.43	22.88	1.33
SRCPARAM	405N0740	0.0238095238	1.43	22.88	1.33
SRCPARAM	405N0741	0.0238095238	1.43	22.88	1.33
SRCPARAM	405N0742	0.0238095238	1.43	22.88	1.33
SRCPARAM	405N0743	0.0238095238	1.43	22.88	1.33
SRCPARAM	405N0744	0.0238095238	1.43	22.88	1.33
SRCPARAM	405N0745	0.0238095238	1.43	22.88	1.33
SRCPARAM	405N0746	0.0238095238	1.43	22.88	1.33
SRCPARAM	405N0747	0.0238095238	1.43	22.88	1.33
SRCPARAM	405N0748	0.0238095238	1.43	22.88	1.33
SRCPARAM	405N0749	0.0238095238	1.43	22.88	1.33
SRCPARAM	405N0750	0.0238095238	1.43	22.88	1.33
SRCPARAM	405N0751	0.0238095238	1.43	22.88	1.33
SRCPARAM	405N0752	0.0238095238	1.43	22.88	1.33
SRCPARAM	405N0753	0.0238095238	1.43	22.88	1.33
SRCPARAM	405N0754	0.0238095238	1.43	22.88	1.33
SRCPARAM	405N0755	0.0238095238	1.43	22.88	1.33
SRCPARAM	405N0756	0.0238095238	1.43	22.88	1.33
SRCPARAM	405N0757	0.0238095238	1.43	22.88	1.33
SRCPARAM	405N0758	0.0238095238	1.43	22.88	1.33
SRCPARAM	405N0759	0.0238095238	1.43	22.88	1.33

SRCPARAM 405N0760	0.0238095238	1.43	22.88	1.33
SRCPARAM 405N0761	0.0238095238	1.43	22.88	1.33
SRCPARAM 405N0762	0.0238095238	1.43	22.88	1.33
SRCPARAM 405N0763	0.0238095238	1.43	22.88	1.33
SRCPARAM 405N0764	0.0238095238	1.43	22.88	1.33
SRCPARAM 405N0765	0.0238095238	1.43	22.88	1.33
SRCPARAM 405N0766	0.0238095238	1.43	22.88	1.33
SRCPARAM 405N0767	0.0238095238	1.43	22.88	1.33

**

** LINE VOLUME Source ID = I405S

SRCPARAM 405S0676	0.0238095238	1.43	22.88	1.33
SRCPARAM 405S0677	0.0238095238	1.43	22.88	1.33
SRCPARAM 405S0678	0.0238095238	1.43	22.88	1.33
SRCPARAM 405S0679	0.0238095238	1.43	22.88	1.33
SRCPARAM 405S0680	0.0238095238	1.43	22.88	1.33
SRCPARAM 405S0681	0.0238095238	1.43	22.88	1.33
SRCPARAM 405S0682	0.0238095238	1.43	22.88	1.33
SRCPARAM 405S0683	0.0238095238	1.43	22.88	1.33
SRCPARAM 405S0684	0.0238095238	1.43	22.88	1.33
SRCPARAM 405S0685	0.0238095238	1.43	22.88	1.33
SRCPARAM 405S0686	0.0238095238	1.43	22.88	1.33
SRCPARAM 405S0687	0.0238095238	1.43	22.88	1.33
SRCPARAM 405S0688	0.0238095238	1.43	22.88	1.33
SRCPARAM 405S0689	0.0238095238	1.43	22.88	1.33
SRCPARAM 405S0690	0.0238095238	1.43	22.88	1.33
SRCPARAM 405S0691	0.0238095238	1.43	22.88	1.33
SRCPARAM 405S0692	0.0238095238	1.43	22.88	1.33
SRCPARAM 405S0693	0.0238095238	1.43	22.88	1.33
SRCPARAM 405S0694	0.0238095238	1.43	22.88	1.33
SRCPARAM 405S0695	0.0238095238	1.43	22.88	1.33
SRCPARAM 405S0696	0.0238095238	1.43	22.88	1.33
SRCPARAM 405S0697	0.0238095238	1.43	22.88	1.33
SRCPARAM 405S0698	0.0238095238	1.43	22.88	1.33
SRCPARAM 405S0699	0.0238095238	1.43	22.88	1.33
SRCPARAM 405S0700	0.0238095238	1.43	22.88	1.33
SRCPARAM 405S0701	0.0238095238	1.43	22.88	1.33
SRCPARAM 405S0702	0.0238095238	1.43	22.88	1.33
SRCPARAM 405S0703	0.0238095238	1.43	22.88	1.33
SRCPARAM 405S0704	0.0238095238	1.43	22.88	1.33
SRCPARAM 405S0705	0.0238095238	1.43	22.88	1.33
SRCPARAM 405S0706	0.0238095238	1.43	22.88	1.33
SRCPARAM 405S0707	0.0238095238	1.43	22.88	1.33
SRCPARAM 405S0708	0.0238095238	1.43	22.88	1.33
SRCPARAM 405S0709	0.0238095238	1.43	22.88	1.33
SRCPARAM 405S0710	0.0238095238	1.43	22.88	1.33
SRCPARAM 405S0711	0.0238095238	1.43	22.88	1.33
SRCPARAM 405S0712	0.0238095238	1.43	22.88	1.33
SRCPARAM 405S0713	0.0238095238	1.43	22.88	1.33
SRCPARAM 405S0714	0.0238095238	1.43	22.88	1.33
SRCPARAM 405S0715	0.0238095238	1.43	22.88	1.33

SRCPARAM 405S0716	0.0238095238	1.43	22.88	1.33
SRCPARAM 405S0717	0.0238095238	1.43	22.88	1.33

** -----

URBANSRC ALL

** Variable Emissions Type: "By Hour / Day (HRDOW)"

** Variable Emission Scenario: "Scenario 1"

** WeekDays:

EMISFACT 405N0726	HRDOW	0.0	0.0	0.0	0.0	0.0	0.0
EMISFACT 405N0726	HRDOW	0.0	7.2	7.2	7.2	7.2	7.2
EMISFACT 405N0726	HRDOW	7.2	7.2	7.2	7.2	7.2	0.0
EMISFACT 405N0726	HRDOW	0.0	0.0	0.0	0.0	0.0	0.0
EMISFACT 405N0727	HRDOW	0.0	0.0	0.0	0.0	0.0	0.0
EMISFACT 405N0727	HRDOW	0.0	7.2	7.2	7.2	7.2	7.2
EMISFACT 405N0727	HRDOW	7.2	7.2	7.2	7.2	7.2	0.0
EMISFACT 405N0727	HRDOW	0.0	0.0	0.0	0.0	0.0	0.0
EMISFACT 405N0728	HRDOW	0.0	0.0	0.0	0.0	0.0	0.0
EMISFACT 405N0728	HRDOW	0.0	7.2	7.2	7.2	7.2	7.2
EMISFACT 405N0728	HRDOW	7.2	7.2	7.2	7.2	7.2	0.0
EMISFACT 405N0728	HRDOW	0.0	0.0	0.0	0.0	0.0	0.0
EMISFACT 405N0729	HRDOW	0.0	0.0	0.0	0.0	0.0	0.0
EMISFACT 405N0729	HRDOW	0.0	7.2	7.2	7.2	7.2	7.2
EMISFACT 405N0729	HRDOW	7.2	7.2	7.2	7.2	7.2	0.0
EMISFACT 405N0729	HRDOW	0.0	0.0	0.0	0.0	0.0	0.0
EMISFACT 405N0730	HRDOW	0.0	0.0	0.0	0.0	0.0	0.0
EMISFACT 405N0730	HRDOW	0.0	7.2	7.2	7.2	7.2	7.2
EMISFACT 405N0730	HRDOW	7.2	7.2	7.2	7.2	7.2	0.0
EMISFACT 405N0730	HRDOW	0.0	0.0	0.0	0.0	0.0	0.0
EMISFACT 405N0731	HRDOW	0.0	0.0	0.0	0.0	0.0	0.0
EMISFACT 405N0731	HRDOW	0.0	7.2	7.2	7.2	7.2	7.2
EMISFACT 405N0731	HRDOW	7.2	7.2	7.2	7.2	7.2	0.0
EMISFACT 405N0731	HRDOW	0.0	0.0	0.0	0.0	0.0	0.0
EMISFACT 405N0732	HRDOW	0.0	0.0	0.0	0.0	0.0	0.0
EMISFACT 405N0732	HRDOW	0.0	7.2	7.2	7.2	7.2	7.2
EMISFACT 405N0732	HRDOW	7.2	7.2	7.2	7.2	7.2	0.0
EMISFACT 405N0732	HRDOW	0.0	0.0	0.0	0.0	0.0	0.0
EMISFACT 405N0733	HRDOW	0.0	0.0	0.0	0.0	0.0	0.0
EMISFACT 405N0733	HRDOW	0.0	7.2	7.2	7.2	7.2	7.2
EMISFACT 405N0733	HRDOW	7.2	7.2	7.2	7.2	7.2	0.0
EMISFACT 405N0733	HRDOW	0.0	0.0	0.0	0.0	0.0	0.0
EMISFACT 405N0734	HRDOW	0.0	0.0	0.0	0.0	0.0	0.0
EMISFACT 405N0734	HRDOW	0.0	7.2	7.2	7.2	7.2	7.2
EMISFACT 405N0734	HRDOW	7.2	7.2	7.2	7.2	7.2	0.0
EMISFACT 405N0734	HRDOW	0.0	0.0	0.0	0.0	0.0	0.0
EMISFACT 405N0735	HRDOW	0.0	0.0	0.0	0.0	0.0	0.0
EMISFACT 405N0735	HRDOW	0.0	7.2	7.2	7.2	7.2	7.2
EMISFACT 405N0735	HRDOW	7.2	7.2	7.2	7.2	7.2	0.0
EMISFACT 405N0735	HRDOW	0.0	0.0	0.0	0.0	0.0	0.0
EMISFACT 405N0736	HRDOW	0.0	0.0	0.0	0.0	0.0	0.0
EMISFACT 405N0736	HRDOW	0.0	7.2	7.2	7.2	7.2	7.2

```

EMISFACT 405S0712      HRDOW 0.0 0.0 0.0 0.0 0.0 0.0
EMISFACT 405S0713      HRDOW 0.0 0.0 0.0 0.0 0.0 0.0
EMISFACT 405S0713      HRDOW 0.0 0.0 0.0 0.0 0.0 0.0
EMISFACT 405S0713      HRDOW 0.0 0.0 0.0 0.0 0.0 0.0
EMISFACT 405S0713      HRDOW 0.0 0.0 0.0 0.0 0.0 0.0
EMISFACT 405S0714      HRDOW 0.0 0.0 0.0 0.0 0.0 0.0
EMISFACT 405S0714      HRDOW 0.0 0.0 0.0 0.0 0.0 0.0
EMISFACT 405S0714      HRDOW 0.0 0.0 0.0 0.0 0.0 0.0
EMISFACT 405S0714      HRDOW 0.0 0.0 0.0 0.0 0.0 0.0
EMISFACT 405S0715      HRDOW 0.0 0.0 0.0 0.0 0.0 0.0
EMISFACT 405S0715      HRDOW 0.0 0.0 0.0 0.0 0.0 0.0
EMISFACT 405S0715      HRDOW 0.0 0.0 0.0 0.0 0.0 0.0
EMISFACT 405S0715      HRDOW 0.0 0.0 0.0 0.0 0.0 0.0
EMISFACT 405S0716      HRDOW 0.0 0.0 0.0 0.0 0.0 0.0
EMISFACT 405S0716      HRDOW 0.0 0.0 0.0 0.0 0.0 0.0
EMISFACT 405S0716      HRDOW 0.0 0.0 0.0 0.0 0.0 0.0
EMISFACT 405S0716      HRDOW 0.0 0.0 0.0 0.0 0.0 0.0
EMISFACT 405S0717      HRDOW 0.0 0.0 0.0 0.0 0.0 0.0
EMISFACT 405S0717      HRDOW 0.0 0.0 0.0 0.0 0.0 0.0
EMISFACT 405S0717      HRDOW 0.0 0.0 0.0 0.0 0.0 0.0
EMISFACT 405S0717      HRDOW 0.0 0.0 0.0 0.0 0.0 0.0
SRCGROUP I405N      405N0726 405N0727 405N0728 405N0729 405N0730 405N0731
SRCGROUP I405N      405N0732 405N0733 405N0734 405N0735 405N0736 405N0737
SRCGROUP I405N      405N0738 405N0739 405N0740 405N0741 405N0742 405N0743
SRCGROUP I405N      405N0744 405N0745 405N0746 405N0747 405N0748 405N0749
SRCGROUP I405N      405N0750 405N0751 405N0752 405N0753 405N0754 405N0755
SRCGROUP I405N      405N0756 405N0757 405N0758 405N0759 405N0760 405N0761
SRCGROUP I405N      405N0762 405N0763 405N0764 405N0765 405N0766 405N0767
SRCGROUP I405S      405S0676 405S0677 405S0678 405S0679 405S0680 405S0681
SRCGROUP I405S      405S0682 405S0683 405S0684 405S0685 405S0686 405S0687
SRCGROUP I405S      405S0688 405S0689 405S0690 405S0691 405S0692 405S0693
SRCGROUP I405S      405S0694 405S0695 405S0696 405S0697 405S0698 405S0699
SRCGROUP I405S      405S0700 405S0701 405S0702 405S0703 405S0704 405S0705
SRCGROUP I405S      405S0706 405S0707 405S0708 405S0709 405S0710 405S0711
SRCGROUP I405S      405S0712 405S0713 405S0714 405S0715 405S0716 405S0717
SRCGROUP ALL

```

S0 FINISHED

**

** AERMOD Receptor Pathway

**

**

RE STARTING

GRIDCART UCART1 STA

XYINC	364484.65	10	10.00	3789924.89	10	15.00		
FLAG	1	0.00	0.00	0.00	0.00	0.00	0.00	0.00
FLAG	1	0.00	0.00	0.00	0.00	0.00		
FLAG	2	0.00	0.00	0.00	0.00	0.00	0.00	0.00
FLAG	2	0.00	0.00	0.00	0.00	0.00		

FLAG	3	0.00	0.00	0.00	0.00	0.00	0.00
FLAG	3	0.00	0.00	0.00	0.00	0.00	0.00
FLAG	4	0.00	0.00	0.00	0.00	0.00	0.00
FLAG	4	0.00	0.00	0.00	0.00	0.00	0.00
FLAG	5	0.00	0.00	0.00	0.00	0.00	0.00
FLAG	5	0.00	0.00	0.00	0.00	0.00	0.00
FLAG	6	0.00	0.00	0.00	0.00	0.00	0.00
FLAG	6	0.00	0.00	0.00	0.00	0.00	0.00
FLAG	7	0.00	0.00	0.00	0.00	0.00	0.00
FLAG	7	0.00	0.00	0.00	0.00	0.00	0.00
FLAG	8	0.00	0.00	0.00	0.00	0.00	0.00
FLAG	8	0.00	0.00	0.00	0.00	0.00	0.00
FLAG	9	0.00	0.00	0.00	0.00	0.00	0.00
FLAG	9	0.00	0.00	0.00	0.00	0.00	0.00
FLAG	10	0.00	0.00	0.00	0.00	0.00	0.00
FLAG	10	0.00	0.00	0.00	0.00	0.00	0.00

GRIDCART UCART1 END

** DESCRREC "" ""

DISCCART	364522.00	3789971.00	0.00
DISCCART	364522.00	3789971.00	3.66
DISCCART	364523.00	3789983.00	0.00
DISCCART	364523.00	3789983.00	3.66
DISCCART	364523.00	3789994.00	0.00
DISCCART	364523.00	3789994.00	3.66
DISCCART	364523.00	3790003.00	0.00
DISCCART	364523.00	3790003.00	3.66
DISCCART	364540.00	3789994.00	0.00
DISCCART	364523.00	3790020.00	0.00
DISCCART	364523.00	3790028.00	0.00
DISCCART	364523.00	3790036.00	0.00
DISCCART	364539.00	3790025.00	0.00
DISCCART	364539.00	3790035.00	0.00
DISCCART	364565.00	3790035.00	0.00
DISCCART	364570.00	3790003.00	0.00
DISCCART	364566.00	3789991.00	0.00
DISCCART	364565.00	3789968.00	0.00
DISCCART	364546.00	3789974.00	0.00
DISCCART	364546.00	3789974.00	3.66
DISCCART	364524.00	3790013.00	0.00
DISCCART	364524.00	3790013.00	3.66
DISCCART	364551.00	3790013.00	0.00
DISCCART	364551.00	3790013.00	3.66

RE FINISHED

**

** AERMOD Meteorology Pathway

**

**

ME STARTING

SURFFILE MET\VanNuysADJU\KVNY_V9_ADJU\KVNY_v9.SFC
PROFFILE MET\VanNuysADJU\KVNY_V9_ADJU\KVNY_v9.PFL
SURFDATA 23130 2012
UAIRDATA 3190 2012
PROFBASE 235.0 METERS

ME FINISHED

**

** AERMOD Output Pathway

**

**

OU STARTING

RECTABLE ALLAVE 1ST

RECTABLE 1 1ST

** Auto-Generated Plotfiles

PLOTFILE 1 ALL 1ST "15526-15544 Plummer Street.AD\01H1GALL.PLT" 31

PLOTFILE 1 I405N 1ST "15526-15544 Plummer Street.AD\01H1G001.PLT" 32

PLOTFILE 1 I405S 1ST "15526-15544 Plummer Street.AD\01H1G002.PLT" 33

PLOTFILE PERIOD ALL "15526-15544 Plummer Street.AD\PE00GALL.PLT" 34

PLOTFILE PERIOD I405N "15526-15544 Plummer Street.AD\PE00G001.PLT" 35

PLOTFILE PERIOD I405S "15526-15544 Plummer Street.AD\PE00G002.PLT" 36

SUMMFILE "15526-15544 Plummer Street.sum"

OU FINISHED

*** Message Summary For AERMOD Model Setup ***

----- Summary of Total Messages -----

A Total of 0 Fatal Error Message(s)
A Total of 2 Warning Message(s)
A Total of 0 Informational Message(s)

***** FATAL ERROR MESSAGES *****

*** NONE ***

***** WARNING MESSAGES *****

ME W186 1356 MEOPEN: THRESH_1MIN 1-min ASOS wind speed threshold used
 0.50

ME W187 1356 MEOPEN: ADJ_U* Option for Stable Low Winds used in AERMET

*** SETUP Finishes Successfully ***

▲ *** AERMOD - VERSION 21112 *** *** C:\LAKES_AERMOD\15526-15544 Plummer

Street\15526-15544 Plummer Stree *** 07/07/22
*** AERMET - VERSION 16216 *** ***
*** 13:56:29

PAGE 1

*** MODELOPTs: NonDEFAULT CONC FLAT FLGPOL URBAN ADJ_U*

*** MODEL SETUP OPTIONS SUMMARY

**Model Is Setup For Calculation of Average CONCentration Values.

-- DEPOSITION LOGIC --

**NO GAS DEPOSITION Data Provided.

**NO PARTICLE DEPOSITION Data Provided.

**Model Uses NO DRY DEPLETION. DRYDPLT = F

**Model Uses NO WET DEPLETION. WETDPLT = F

**Model Uses URBAN Dispersion Algorithm for the SBL for 84 Source(s),
for Total of 1 Urban Area(s):

Urban Population = 9818605.0 ; Urban Roughness Length = 1.000 m

**Model Allows User-Specified Options:

1. Stack-tip Downwash.
2. Model Assumes Receptors on FLAT Terrain.
3. Use Calms Processing Routine.
4. Use Missing Data Processing Routine.
5. No Exponential Decay.
6. Urban Roughness Length of 1.0 Meter Used.

**Other Options Specified:

ADJ_U* - Use ADJ_U* option for SBL in AERMET

CCVR_Sub - Meteorological data includes CCVR substitutions

TEMP_Sub - Meteorological data includes TEMP substitutions

**Model Accepts FLAGPOLE Receptor Heights.

**The User Specified a Pollutant Type of: FREEWAY

**Model Calculates 1 Short Term Average(s) of: 1-HR
and Calculates PERIOD Averages

**This Run Includes: 84 Source(s); 3 Source Group(s); and 124
Receptor(s)

with: 0 POINT(s), including
0 POINTCAP(s) and 0 POINTHOR(s)

and: 84 VOLUME source(s)

and: 0 AREA type source(s)
and: 0 LINE source(s)
and: 0 RLINE/RLINEXT source(s)
and: 0 OPENPIT source(s)
and: 0 BUOYANT LINE source(s) with a total of 0 line(s)

**Model Set To Continue RUNning After the Setup Testing.

**The AERMET Input Meteorological Data Version Date: 16216

**Output Options Selected:

Model Outputs Tables of PERIOD Averages by Receptor

Model Outputs Tables of Highest Short Term Values by Receptor (RECTABLE

Keyword)

Model Outputs External File(s) of High Values for Plotting (PLOTFILE

Keyword)

Model Outputs Separate Summary File of High Ranked Values (SUMMFILE

Keyword)

**NOTE: The Following Flags May Appear Following CONC Values: c for Calm Hours
m for Missing Hours
b for Both Calm and

Missing Hours

**Misc. Inputs: Base Elev. for Pot. Temp. Profile (m MSL) = 235.00 ; Decay
Coef. = 0.000 ; Rot. Angle = 0.0
Emission Units = GRAMS/SEC ;
Emission Rate Unit Factor = 0.10000E+07
Output Units = MICROGRAMS/M**3

**Approximate Storage Requirements of Model = 3.6 MB of RAM.

**Input Runstream File: aermod.inp

**Output Print File: aermod.out

**Detailed Error/Message File: 15526-15544 Plummer Street.err

**File for Summary of Results: 15526-15544 Plummer Street.sum

▲ *** AERMOD - VERSION 21112 *** *** C:\LAKES_AERMOD\15526-15544 Plummer
Street\15526-15544 Plummer Stree *** 07/07/22
*** AERMET - VERSION 16216 *** ***
*** 13:56:29

PAGE 2

*** MODELOPTs: NonDEFAULT CONC FLAT FLGPOL URBAN ADJ_U*

*** VOLUME SOURCE DATA ***

INIT.	URBAN	NUMBER	EMISSION	RATE	BASE	RELEASE	INIT.
SZ	SOURCE	EMISSION	RATE	(GRAMS/SEC)	X	Y	SY
(METERS)	ID	SCALAR	VARY		(METERS)	(METERS)	(METERS)
		CATS.	BY		(METERS)	(METERS)	(METERS)
405N0726		0	0.23810E-01	364442.9	3790945.0	235.0	22.88
1.33	YES	HRDOW					
405N0727		0	0.23810E-01	364441.5	3790895.8	235.0	22.88
1.33	YES	HRDOW					
405N0728		0	0.23810E-01	364440.1	3790846.7	235.0	22.88
1.33	YES	HRDOW					
405N0729		0	0.23810E-01	364438.8	3790797.5	235.0	22.88
1.33	YES	HRDOW					
405N0730		0	0.23810E-01	364437.4	3790748.3	235.0	22.88
1.33	YES	HRDOW					
405N0731		0	0.23810E-01	364429.1	3790699.8	235.0	22.88
1.33	YES	HRDOW					
405N0732		0	0.23810E-01	364420.6	3790651.3	235.0	22.88
1.33	YES	HRDOW					
405N0733		0	0.23810E-01	364412.0	3790602.9	235.0	22.88
1.33	YES	HRDOW					
405N0734		0	0.23810E-01	364403.0	3790554.5	235.0	22.88
1.33	YES	HRDOW					
405N0735		0	0.23810E-01	364393.9	3790506.2	235.0	22.88
1.33	YES	HRDOW					
405N0736		0	0.23810E-01	364384.8	3790457.8	235.0	22.88
1.33	YES	HRDOW					
405N0737		0	0.23810E-01	364377.1	3790409.3	235.0	22.88
1.33	YES	HRDOW					
405N0738		0	0.23810E-01	364372.8	3790360.3	235.0	22.88
1.33	YES	HRDOW					
405N0739		0	0.23810E-01	364369.8	3790311.2	235.0	22.88
1.33	YES	HRDOW					
405N0740		0	0.23810E-01	364368.9	3790262.0	235.0	22.88
1.33	YES	HRDOW					
405N0741		0	0.23810E-01	364368.0	3790212.8	235.0	22.88
1.33	YES	HRDOW					
405N0742		0	0.23810E-01	364367.1	3790163.6	235.0	22.88
1.33	YES	HRDOW					
405N0743		0	0.23810E-01	364366.1	3790114.4	235.0	22.88
1.33	YES	HRDOW					
405N0744		0	0.23810E-01	364365.2	3790065.2	235.0	22.88
1.33	YES	HRDOW					

405N0745	0	0.23810E-01	364364.3	3790016.0	235.0	1.43	22.88
1.33	YES	HRDOW					
405N0746	0	0.23810E-01	364363.4	3789966.9	235.0	1.43	22.88
1.33	YES	HRDOW					
405N0747	0	0.23810E-01	364362.1	3789917.7	235.0	1.43	22.88
1.33	YES	HRDOW					
405N0748	0	0.23810E-01	364360.5	3789868.5	235.0	1.43	22.88
1.33	YES	HRDOW					
405N0749	0	0.23810E-01	364358.9	3789819.3	235.0	1.43	22.88
1.33	YES	HRDOW					
405N0750	0	0.23810E-01	364357.3	3789770.2	235.0	1.43	22.88
1.33	YES	HRDOW					
405N0751	0	0.23810E-01	364356.2	3789721.0	235.0	1.43	22.88
1.33	YES	HRDOW					
405N0752	0	0.23810E-01	364355.0	3789671.8	235.0	1.43	22.88
1.33	YES	HRDOW					
405N0753	0	0.23810E-01	364353.8	3789622.6	235.0	1.43	22.88
1.33	YES	HRDOW					
405N0754	0	0.23810E-01	364352.6	3789573.4	235.0	1.43	22.88
1.33	YES	HRDOW					
405N0755	0	0.23810E-01	364351.5	3789524.2	235.0	1.43	22.88
1.33	YES	HRDOW					
405N0756	0	0.23810E-01	364350.3	3789475.0	235.0	1.43	22.88
1.33	YES	HRDOW					
405N0757	0	0.23810E-01	364349.1	3789425.8	235.0	1.43	22.88
1.33	YES	HRDOW					
405N0758	0	0.23810E-01	364348.6	3789376.7	235.0	1.43	22.88
1.33	YES	HRDOW					
405N0759	0	0.23810E-01	364348.0	3789327.5	235.0	1.43	22.88
1.33	YES	HRDOW					
405N0760	0	0.23810E-01	364347.5	3789278.3	235.0	1.43	22.88
1.33	YES	HRDOW					
405N0761	0	0.23810E-01	364346.9	3789229.1	235.0	1.43	22.88
1.33	YES	HRDOW					
405N0762	0	0.23810E-01	364346.4	3789179.9	235.0	1.43	22.88
1.33	YES	HRDOW					
405N0763	0	0.23810E-01	364345.8	3789130.7	235.0	1.43	22.88
1.33	YES	HRDOW					
405N0764	0	0.23810E-01	364345.0	3789081.5	235.0	1.43	22.88
1.33	YES	HRDOW					
405N0765	0	0.23810E-01	364344.2	3789032.3	235.0	1.43	22.88
1.33	YES	HRDOW					

*** AERMOD - VERSION 21112 *** *** C:\LAKES_AERMOD\15526-15544 Plummer
 Street\15526-15544 Plummer Stree *** 07/07/22
 *** AERMET - VERSION 16216 *** ***
 *** 13:56:29

*** VOLUME SOURCE DATA ***

INIT.	URBAN	NUMBER	EMISSION	RATE	BASE	RELEASE	INIT.
SZ	SOURCE	EMISSION	RATE	(GRAMS/SEC)	X	Y	SY
(METERS)	ID	SCALAR	VARY		(METERS)	(METERS)	(METERS)
		CATS.	BY				

405N0766		0	0.23810E-01	364343.4	3788983.1	235.0	22.88
1.33	YES	HRDOW					
405N0767		0	0.23810E-01	364342.6	3788933.9	235.0	22.88
1.33	YES	HRDOW					
405S0676		0	0.23810E-01	364420.3	3790946.7	235.0	22.88
1.33	YES	HRDOW					
405S0677		0	0.23810E-01	364419.4	3790897.6	235.0	22.88
1.33	YES	HRDOW					
405S0678		0	0.23810E-01	364418.5	3790848.4	235.0	22.88
1.33	YES	HRDOW					
405S0679		0	0.23810E-01	364417.7	3790799.2	235.0	22.88
1.33	YES	HRDOW					
405S0680		0	0.23810E-01	364416.8	3790750.0	235.0	22.88
1.33	YES	HRDOW					
405S0681		0	0.23810E-01	364409.9	3790701.3	235.0	22.88
1.33	YES	HRDOW					
405S0682		0	0.23810E-01	364403.0	3790652.6	235.0	22.88
1.33	YES	HRDOW					
405S0683		0	0.23810E-01	364393.7	3790604.2	235.0	22.88
1.33	YES	HRDOW					
405S0684		0	0.23810E-01	364384.2	3790556.0	235.0	22.88
1.33	YES	HRDOW					
405S0685		0	0.23810E-01	364374.6	3790507.7	235.0	22.88
1.33	YES	HRDOW					
405S0686		0	0.23810E-01	364365.0	3790459.5	235.0	22.88
1.33	YES	HRDOW					
405S0687		0	0.23810E-01	364358.2	3790410.9	235.0	22.88
1.33	YES	HRDOW					
405S0688		0	0.23810E-01	364356.0	3790361.7	235.0	22.88
1.33	YES	HRDOW					
405S0689		0	0.23810E-01	364353.8	3790312.6	235.0	22.88
1.33	YES	HRDOW					
405S0690		0	0.23810E-01	364351.6	3790263.4	235.0	22.88
1.33	YES	HRDOW					
405S0691		0	0.23810E-01	364349.5	3790214.3	235.0	22.88
1.33	YES	HRDOW					
405S0692		0	0.23810E-01	364348.4	3790165.1	235.0	22.88
1.33	YES	HRDOW					

405S0693	0	0.23810E-01	364347.4	3790115.9	235.0	1.43	22.88
1.33	YES	HRDOW					
405S0694	0	0.23810E-01	364346.3	3790066.7	235.0	1.43	22.88
1.33	YES	HRDOW					
405S0695	0	0.23810E-01	364345.2	3790017.5	235.0	1.43	22.88
1.33	YES	HRDOW					
405S0696	0	0.23810E-01	364344.1	3789968.3	235.0	1.43	22.88
1.33	YES	HRDOW					
405S0697	0	0.23810E-01	364343.0	3789919.1	235.0	1.43	22.88
1.33	YES	HRDOW					
405S0698	0	0.23810E-01	364341.9	3789869.9	235.0	1.43	22.88
1.33	YES	HRDOW					
405S0699	0	0.23810E-01	364340.8	3789820.8	235.0	1.43	22.88
1.33	YES	HRDOW					
405S0700	0	0.23810E-01	364339.7	3789771.6	235.0	1.43	22.88
1.33	YES	HRDOW					
405S0701	0	0.23810E-01	364338.6	3789722.4	235.0	1.43	22.88
1.33	YES	HRDOW					
405S0702	0	0.23810E-01	364337.6	3789673.2	235.0	1.43	22.88
1.33	YES	HRDOW					
405S0703	0	0.23810E-01	364336.5	3789624.0	235.0	1.43	22.88
1.33	YES	HRDOW					
405S0704	0	0.23810E-01	364335.4	3789574.8	235.0	1.43	22.88
1.33	YES	HRDOW					
405S0705	0	0.23810E-01	364334.3	3789525.6	235.0	1.43	22.88
1.33	YES	HRDOW					
405S0706	0	0.23810E-01	364333.2	3789476.4	235.0	1.43	22.88
1.33	YES	HRDOW					
405S0707	0	0.23810E-01	364332.1	3789427.3	235.0	1.43	22.88
1.33	YES	HRDOW					
405S0708	0	0.23810E-01	364331.1	3789378.1	235.0	1.43	22.88
1.33	YES	HRDOW					
405S0709	0	0.23810E-01	364330.0	3789328.9	235.0	1.43	22.88
1.33	YES	HRDOW					
405S0710	0	0.23810E-01	364328.9	3789279.7	235.0	1.43	22.88
1.33	YES	HRDOW					
405S0711	0	0.23810E-01	364327.9	3789230.5	235.0	1.43	22.88
1.33	YES	HRDOW					
405S0712	0	0.23810E-01	364326.8	3789181.3	235.0	1.43	22.88
1.33	YES	HRDOW					
405S0713	0	0.23810E-01	364325.7	3789132.1	235.0	1.43	22.88
1.33	YES	HRDOW					

▲ *** AERMOD - VERSION 21112 *** *** C:\LAKES_AERMOD\15526-15544 Plummer
 Street\15526-15544 Plummer Stree *** 07/07/22
 *** AERMET - VERSION 16216 *** ***
 *** 13:56:29

PAGE 4

*** MODELOPTs: NonDEFAULT CONC FLAT FLGPOL URBAN ADJ_U*

*** VOLUME SOURCE DATA ***

INIT.	URBAN	NUMBER	EMISSION	RATE		BASE	RELEASE	INIT.
SZ	SOURCE	EMISSION	PART.	(GRAMS/SEC)	X	ELEV.	HEIGHT	SY
(METERS)	ID	SCALAR	VARY		(METERS)	(METERS)	(METERS)	(METERS)
		CATS.	BY					

405S0714		0	0.23810E-01	364324.6	3789082.9	235.0	1.43	22.88
1.33	YES	HRDOW						
405S0715		0	0.23810E-01	364323.6	3789033.7	235.0	1.43	22.88
1.33	YES	HRDOW						
405S0716		0	0.23810E-01	364322.6	3788984.6	235.0	1.43	22.88
1.33	YES	HRDOW						
405S0717		0	0.23810E-01	364321.7	3788935.4	235.0	1.43	22.88
1.33	YES	HRDOW						

^ *** AERMOD - VERSION 21112 *** *** C:\LAKES_AERMOD\15526-15544 Plummer
 Street\15526-15544 Plummer Stree *** 07/07/22
 *** AERMET - VERSION 16216 *** ***
 *** 13:56:29

PAGE 5

*** MODELOPTs: NonDEFAULT CONC FLAT FLGPOL URBAN ADJ_U*

*** SOURCE IDs DEFINING SOURCE GROUPS ***

SRCGROUP ID	SOURCE IDs
-----	-----
I405N	405N0726 , 405N0727 , 405N0728 , 405N0729 , 405N0730 ,
405N0731	, 405N0732 , 405N0733 ,
405N0739	405N0734 , 405N0735 , 405N0736 , 405N0737 , 405N0738 ,
	, 405N0740 , 405N0741 ,
405N0747	405N0742 , 405N0743 , 405N0744 , 405N0745 , 405N0746 ,
	, 405N0748 , 405N0749 ,
405N0755	405N0750 , 405N0751 , 405N0752 , 405N0753 , 405N0754 ,
	, 405N0756 , 405N0757 ,
405N0763	405N0758 , 405N0759 , 405N0760 , 405N0761 , 405N0762 ,
	, 405N0764 , 405N0765 ,

405N0766 , 405N0767 ,
 I405S 405S0676 , 405S0677 , 405S0678 , 405S0679 , 405S0680 ,
 405S0681 , 405S0682 , 405S0683 ,
 405S0684 , 405S0685 , 405S0686 , 405S0687 , 405S0688 ,
 405S0689 , 405S0690 , 405S0691 ,
 405S0692 , 405S0693 , 405S0694 , 405S0695 , 405S0696 ,
 405S0697 , 405S0698 , 405S0699 ,
 405S0700 , 405S0701 , 405S0702 , 405S0703 , 405S0704 ,
 405S0705 , 405S0706 , 405S0707 ,
 405S0708 , 405S0709 , 405S0710 , 405S0711 , 405S0712 ,
 405S0713 , 405S0714 , 405S0715 ,
 405S0716 , 405S0717 ,
 ALL 405N0726 , 405N0727 , 405N0728 , 405N0729 , 405N0730 ,
 405N0731 , 405N0732 , 405N0733 ,
 405N0734 , 405N0735 , 405N0736 , 405N0737 , 405N0738 ,
 405N0739 , 405N0740 , 405N0741 ,
 405N0742 , 405N0743 , 405N0744 , 405N0745 , 405N0746 ,
 405N0747 , 405N0748 , 405N0749 ,
 405N0750 , 405N0751 , 405N0752 , 405N0753 , 405N0754 ,
 405N0755 , 405N0756 , 405N0757 ,
 405N0758 , 405N0759 , 405N0760 , 405N0761 , 405N0762 ,
 405N0763 , 405N0764 , 405N0765 ,
 405S0676 , 405S0677 , 405S0678 ,
 405S0679 , 405S0680 , 405S0681 ,
 405S0682 , 405S0683 , 405S0684 , 405S0685 , 405S0686 ,
 405S0687 , 405S0688 , 405S0689 ,
 405S0690 , 405S0691 , 405S0692 , 405S0693 , 405S0694 ,
 405S0695 , 405S0696 , 405S0697 ,

*** AERMOD - VERSION 21112 *** C:\LAKES_AERMOD\15526-15544 Plummer
 Street\15526-15544 Plummer Stree *** 07/07/22
 *** AERMET - VERSION 16216 ***
 *** 13:56:29

*** SOURCE IDs DEFINING SOURCE GROUPS ***

SRCGROUP ID -----	SOURCE IDs -----
405S0703	405S0698 , 405S0699 , 405S0700 , 405S0701 , 405S0702 , 405S0704 , 405S0705 ,
405S0711	405S0706 , 405S0707 , 405S0708 , 405S0709 , 405S0710 , 405S0712 , 405S0713 ,
	405S0714 , 405S0715 , 405S0716 , 405S0717 ,
▲ *** AERMOD - VERSION 21112 *** *** C:\LAKES_AERMOD\15526-15544 Plummer Street\15526-15544 Plummer Stree *** 07/07/22 *** AERMET - VERSION 16216 *** *** *** 13:56:29	

PAGE 7

*** MODELOPTs: NonDEFAULT CONC FLAT FLGPOL URBAN ADJ_U*

*** SOURCE IDs DEFINED AS URBAN SOURCES

URBAN ID -----	URBAN POP -----	SOURCE IDs -----
405N0730 405N0733	9818605. 405N0731	405N0726 , 405N0727 , 405N0728 , 405N0729 , 405N0732 ,
405N0739	405N0734 405N0740	405N0735 , 405N0736 , 405N0737 , 405N0738 , 405N0741 ,
405N0747	405N0742 405N0748	405N0743 , 405N0744 , 405N0745 , 405N0746 , 405N0749 ,
405N0755	405N0750 405N0756	405N0751 , 405N0752 , 405N0753 , 405N0754 , 405N0757 ,
405N0763	405N0758 405N0764	405N0759 , 405N0760 , 405N0761 , 405N0762 , 405N0765 ,
405S0679	405N0766 405S0680	405N0767 , 405S0676 , 405S0677 , 405S0678 , 405S0681 ,
	405S0682	405S0683 , 405S0684 , 405S0685 , 405S0686 ,

405S0687 , 405S0688 , 405S0689 ,
 405S0690 , 405S0691 , 405S0692 , 405S0693 , 405S0694 ,
 405S0695 , 405S0696 , 405S0697 ,
 405S0698 , 405S0699 , 405S0700 , 405S0701 , 405S0702 ,
 405S0703 , 405S0704 , 405S0705 ,
 405S0706 , 405S0707 , 405S0708 , 405S0709 , 405S0710 ,
 405S0711 , 405S0712 , 405S0713 ,
 405S0714 , 405S0715 , 405S0716 , 405S0717 ,

▲ *** AERMOD - VERSION 21112 *** *** C:\LAKES_AERMOD\15526-15544 Plummer
 Street\15526-15544 Plummer Stree *** 07/07/22
 *** AERMET - VERSION 16216 *** ***
 *** 13:56:29

PAGE 8

*** MODELOPTs: NonDEFAULT CONC FLAT FLGPOL URBAN ADJ_U*

* SOURCE EMISSION RATE SCALARS WHICH VARY DIURNALLY AND BY DAY OF WEEK (HRDOW) *

SOURCE ID = 405N0726 ; SOURCE TYPE = VOLUME :
 HOUR SCALAR HOUR SCALAR HOUR SCALAR HOUR SCALAR HOUR SCALAR
 HOUR SCALAR HOUR SCALAR HOUR SCALAR

DAY OF WEEK = WEEKDAY
 1 .0000E+00 2 .0000E+00 3 .0000E+00 4 .0000E+00 5 .0000E+00
 6 .0000E+00 7 .0000E+00 8 .7200E+01
 9 .7200E+01 10 .7200E+01 11 .7200E+01 12 .7200E+01 13 .7200E+01
 14 .7200E+01 15 .7200E+01 16 .7200E+01
 17 .7200E+01 18 .0000E+00 19 .0000E+00 20 .0000E+00 21 .0000E+00
 22 .0000E+00 23 .0000E+00 24 .0000E+00

DAY OF WEEK = SATURDAY
 1 .0000E+00 2 .0000E+00 3 .0000E+00 4 .0000E+00 5 .0000E+00
 6 .0000E+00 7 .0000E+00 8 .0000E+00
 9 .0000E+00 10 .0000E+00 11 .0000E+00 12 .0000E+00 13 .0000E+00
 14 .0000E+00 15 .0000E+00 16 .0000E+00
 17 .0000E+00 18 .0000E+00 19 .0000E+00 20 .0000E+00 21 .0000E+00
 22 .0000E+00 23 .0000E+00 24 .0000E+00

DAY OF WEEK = SUNDAY
 1 .0000E+00 2 .0000E+00 3 .0000E+00 4 .0000E+00 5 .0000E+00
 6 .0000E+00 7 .0000E+00 8 .0000E+00
 9 .0000E+00 10 .0000E+00 11 .0000E+00 12 .0000E+00 13 .0000E+00
 14 .0000E+00 15 .0000E+00 16 .0000E+00
 17 .0000E+00 18 .0000E+00 19 .0000E+00 20 .0000E+00 21 .0000E+00
 22 .0000E+00 23 .0000E+00 24 .0000E+00

▲ *** AERMOD - VERSION 21112 *** *** C:\LAKES_AERMOD\15526-15544 Plummer

Street\15526-15544 Plummer Stree *** 07/07/22
*** AERMET - VERSION 16216 *** ***
*** 13:56:29

PAGE 9

*** MODELOPTs: NonDEFAULT CONC FLAT FLGPOL URBAN ADJ_U*

* SOURCE EMISSION RATE SCALARS WHICH VARY DIURNALLY AND BY DAY OF WEEK (HRDOW) *

SOURCE ID = 405N0727 ; SOURCE TYPE = VOLUME :
HOUR SCALAR HOUR SCALAR HOUR SCALAR HOUR SCALAR HOUR SCALAR
HOUR SCALAR HOUR SCALAR HOUR SCALAR

DAY OF WEEK = WEEKDAY
1 .0000E+00 2 .0000E+00 3 .0000E+00 4 .0000E+00 5 .0000E+00
6 .0000E+00 7 .0000E+00 8 .7200E+01
9 .7200E+01 10 .7200E+01 11 .7200E+01 12 .7200E+01 13 .7200E+01
14 .7200E+01 15 .7200E+01 16 .7200E+01
17 .7200E+01 18 .0000E+00 19 .0000E+00 20 .0000E+00 21 .0000E+00
22 .0000E+00 23 .0000E+00 24 .0000E+00

DAY OF WEEK = SATURDAY
1 .0000E+00 2 .0000E+00 3 .0000E+00 4 .0000E+00 5 .0000E+00
6 .0000E+00 7 .0000E+00 8 .0000E+00
9 .0000E+00 10 .0000E+00 11 .0000E+00 12 .0000E+00 13 .0000E+00
14 .0000E+00 15 .0000E+00 16 .0000E+00
17 .0000E+00 18 .0000E+00 19 .0000E+00 20 .0000E+00 21 .0000E+00
22 .0000E+00 23 .0000E+00 24 .0000E+00

DAY OF WEEK = SUNDAY
1 .0000E+00 2 .0000E+00 3 .0000E+00 4 .0000E+00 5 .0000E+00
6 .0000E+00 7 .0000E+00 8 .0000E+00
9 .0000E+00 10 .0000E+00 11 .0000E+00 12 .0000E+00 13 .0000E+00
14 .0000E+00 15 .0000E+00 16 .0000E+00
17 .0000E+00 18 .0000E+00 19 .0000E+00 20 .0000E+00 21 .0000E+00
22 .0000E+00 23 .0000E+00 24 .0000E+00

▲ *** AERMOD - VERSION 21112 *** *** C:\LAKES_AERMOD\15526-15544 Plummer
Street\15526-15544 Plummer Stree *** 07/07/22
*** AERMET - VERSION 16216 *** ***
*** 13:56:29

PAGE 10

*** MODELOPTs: NonDEFAULT CONC FLAT FLGPOL URBAN ADJ_U*

* SOURCE EMISSION RATE SCALARS WHICH VARY DIURNALLY AND BY DAY OF WEEK (HRDOW) *

SOURCE ID = 405N0728 ; SOURCE TYPE = VOLUME :
HOUR SCALAR HOUR SCALAR HOUR SCALAR HOUR SCALAR HOUR SCALAR
HOUR SCALAR HOUR SCALAR HOUR SCALAR

DAY OF WEEK = WEEKDAY

1	.0000E+00	2	.0000E+00	3	.0000E+00	4	.0000E+00	5	.0000E+00
6	.0000E+00	7	.0000E+00	8	.7200E+01				
	9 .7200E+01	10	.7200E+01	11	.7200E+01	12	.7200E+01	13	.7200E+01
14	.7200E+01	15	.7200E+01	16	.7200E+01				
	17 .7200E+01	18	.0000E+00	19	.0000E+00	20	.0000E+00	21	.0000E+00
22	.0000E+00	23	.0000E+00	24	.0000E+00				

DAY OF WEEK = SATURDAY

1	.0000E+00	2	.0000E+00	3	.0000E+00	4	.0000E+00	5	.0000E+00
6	.0000E+00	7	.0000E+00	8	.0000E+00				
	9 .0000E+00	10	.0000E+00	11	.0000E+00	12	.0000E+00	13	.0000E+00
14	.0000E+00	15	.0000E+00	16	.0000E+00				
	17 .0000E+00	18	.0000E+00	19	.0000E+00	20	.0000E+00	21	.0000E+00
22	.0000E+00	23	.0000E+00	24	.0000E+00				

DAY OF WEEK = SUNDAY

1	.0000E+00	2	.0000E+00	3	.0000E+00	4	.0000E+00	5	.0000E+00
6	.0000E+00	7	.0000E+00	8	.0000E+00				
	9 .0000E+00	10	.0000E+00	11	.0000E+00	12	.0000E+00	13	.0000E+00
14	.0000E+00	15	.0000E+00	16	.0000E+00				
	17 .0000E+00	18	.0000E+00	19	.0000E+00	20	.0000E+00	21	.0000E+00
22	.0000E+00	23	.0000E+00	24	.0000E+00				

*** AERMOD - VERSION 21112 *** *** C:\LAKES_AERMOD\15526-15544 Plummer
 Street\15526-15544 Plummer Stree *** 07/07/22
 *** AERMET - VERSION 16216 *** ***
 *** 13:56:29

PAGE 11

*** MODELOPTs: NonDEFAULT CONC FLAT FLGPOL URBAN ADJ_U*

* SOURCE EMISSION RATE SCALARS WHICH VARY DIURNALLY AND BY DAY OF WEEK (HRDOW) *

SOURCE ID = 405N0729 ; SOURCE TYPE = VOLUME ;
 HOUR SCALAR HOUR SCALAR HOUR SCALAR HOUR SCALAR HOUR SCALAR
 HOUR SCALAR HOUR SCALAR HOUR SCALAR

DAY OF WEEK = WEEKDAY

1	.0000E+00	2	.0000E+00	3	.0000E+00	4	.0000E+00	5	.0000E+00
6	.0000E+00	7	.0000E+00	8	.7200E+01				
	9 .7200E+01	10	.7200E+01	11	.7200E+01	12	.7200E+01	13	.7200E+01
14	.7200E+01	15	.7200E+01	16	.7200E+01				
	17 .7200E+01	18	.0000E+00	19	.0000E+00	20	.0000E+00	21	.0000E+00
22	.0000E+00	23	.0000E+00	24	.0000E+00				

DAY OF WEEK = SATURDAY

1	.0000E+00	2	.0000E+00	3	.0000E+00	4	.0000E+00	5	.0000E+00
6	.0000E+00	7	.0000E+00	8	.0000E+00				
	9 .0000E+00	10	.0000E+00	11	.0000E+00	12	.0000E+00	13	.0000E+00

14 .0000E+00 15 .0000E+00 16 .0000E+00
17 .0000E+00 18 .0000E+00 19 .0000E+00 20 .0000E+00 21 .0000E+00
22 .0000E+00 23 .0000E+00 24 .0000E+00

DAY OF WEEK = SUNDAY

1 .0000E+00 2 .0000E+00 3 .0000E+00 4 .0000E+00 5 .0000E+00
6 .0000E+00 7 .0000E+00 8 .0000E+00
9 .0000E+00 10 .0000E+00 11 .0000E+00 12 .0000E+00 13 .0000E+00
14 .0000E+00 15 .0000E+00 16 .0000E+00
17 .0000E+00 18 .0000E+00 19 .0000E+00 20 .0000E+00 21 .0000E+00
22 .0000E+00 23 .0000E+00 24 .0000E+00

▲ *** AERMOD - VERSION 21112 *** *** C:\LAKES_AERMOD\15526-15544 Plummer
Street\15526-15544 Plummer Stree *** 07/07/22
*** AERMET - VERSION 16216 *** ***
*** 13:56:29

PAGE 12

*** MODELOPTs: NonDEFAULT CONC FLAT FLGPOL URBAN ADJ_U*

* SOURCE EMISSION RATE SCALARS WHICH VARY DIURNALLY AND BY DAY OF
WEEK (HRDOW) *

SOURCE ID = 405N0730 ; SOURCE TYPE = VOLUME :
HOUR SCALAR HOUR SCALAR HOUR SCALAR HOUR SCALAR HOUR SCALAR
HOUR SCALAR HOUR SCALAR HOUR SCALAR

DAY OF WEEK = WEEKDAY

1 .0000E+00 2 .0000E+00 3 .0000E+00 4 .0000E+00 5 .0000E+00
6 .0000E+00 7 .0000E+00 8 .7200E+01
9 .7200E+01 10 .7200E+01 11 .7200E+01 12 .7200E+01 13 .7200E+01
14 .7200E+01 15 .7200E+01 16 .7200E+01
17 .7200E+01 18 .0000E+00 19 .0000E+00 20 .0000E+00 21 .0000E+00
22 .0000E+00 23 .0000E+00 24 .0000E+00

DAY OF WEEK = SATURDAY

1 .0000E+00 2 .0000E+00 3 .0000E+00 4 .0000E+00 5 .0000E+00
6 .0000E+00 7 .0000E+00 8 .0000E+00
9 .0000E+00 10 .0000E+00 11 .0000E+00 12 .0000E+00 13 .0000E+00
14 .0000E+00 15 .0000E+00 16 .0000E+00
17 .0000E+00 18 .0000E+00 19 .0000E+00 20 .0000E+00 21 .0000E+00
22 .0000E+00 23 .0000E+00 24 .0000E+00

DAY OF WEEK = SUNDAY

1 .0000E+00 2 .0000E+00 3 .0000E+00 4 .0000E+00 5 .0000E+00
6 .0000E+00 7 .0000E+00 8 .0000E+00
9 .0000E+00 10 .0000E+00 11 .0000E+00 12 .0000E+00 13 .0000E+00
14 .0000E+00 15 .0000E+00 16 .0000E+00
17 .0000E+00 18 .0000E+00 19 .0000E+00 20 .0000E+00 21 .0000E+00
22 .0000E+00 23 .0000E+00 24 .0000E+00

▲ *** AERMOD - VERSION 21112 *** *** C:\LAKES_AERMOD\15526-15544 Plummer
Street\15526-15544 Plummer Stree *** 07/07/22
*** AERMET - VERSION 16216 *** ***

*** 13:56:29

PAGE 13

*** MODELOPTs: NonDEFAULT CONC FLAT FLGPOL URBAN ADJ_U*

* SOURCE EMISSION RATE SCALARS WHICH VARY DIURNALLY AND BY DAY OF WEEK (HRDOW) *

SOURCE ID = 405N0731 ; SOURCE TYPE = VOLUME :
HOUR SCALAR HOUR SCALAR HOUR SCALAR HOUR SCALAR HOUR SCALAR
HOUR SCALAR HOUR SCALAR HOUR SCALAR

DAY OF WEEK = WEEKDAY

1 .0000E+00 2 .0000E+00 3 .0000E+00 4 .0000E+00 5 .0000E+00
6 .0000E+00 7 .0000E+00 8 .7200E+01
9 .7200E+01 10 .7200E+01 11 .7200E+01 12 .7200E+01 13 .7200E+01
14 .7200E+01 15 .7200E+01 16 .7200E+01
17 .7200E+01 18 .0000E+00 19 .0000E+00 20 .0000E+00 21 .0000E+00
22 .0000E+00 23 .0000E+00 24 .0000E+00

DAY OF WEEK = SATURDAY

1 .0000E+00 2 .0000E+00 3 .0000E+00 4 .0000E+00 5 .0000E+00
6 .0000E+00 7 .0000E+00 8 .0000E+00
9 .0000E+00 10 .0000E+00 11 .0000E+00 12 .0000E+00 13 .0000E+00
14 .0000E+00 15 .0000E+00 16 .0000E+00
17 .0000E+00 18 .0000E+00 19 .0000E+00 20 .0000E+00 21 .0000E+00
22 .0000E+00 23 .0000E+00 24 .0000E+00

DAY OF WEEK = SUNDAY

1 .0000E+00 2 .0000E+00 3 .0000E+00 4 .0000E+00 5 .0000E+00
6 .0000E+00 7 .0000E+00 8 .0000E+00
9 .0000E+00 10 .0000E+00 11 .0000E+00 12 .0000E+00 13 .0000E+00
14 .0000E+00 15 .0000E+00 16 .0000E+00
17 .0000E+00 18 .0000E+00 19 .0000E+00 20 .0000E+00 21 .0000E+00
22 .0000E+00 23 .0000E+00 24 .0000E+00

▲ *** AERMOD - VERSION 21112 *** C:\LAKES_AERMOD\15526-15544 Plummer
Street\15526-15544 Plummer Stree *** 07/07/22

*** AERMET - VERSION 16216 ***

*** 13:56:29

PAGE 14

*** MODELOPTs: NonDEFAULT CONC FLAT FLGPOL URBAN ADJ_U*

* SOURCE EMISSION RATE SCALARS WHICH VARY DIURNALLY AND BY DAY OF WEEK (HRDOW) *

SOURCE ID = 405N0732 ; SOURCE TYPE = VOLUME :
HOUR SCALAR HOUR SCALAR HOUR SCALAR HOUR SCALAR HOUR SCALAR
HOUR SCALAR HOUR SCALAR HOUR SCALAR

DAY OF WEEK = WEEKDAY

1	.0000E+00	2	.0000E+00	3	.0000E+00	4	.0000E+00	5	.0000E+00	
6	.0000E+00	7	.0000E+00	8	.7200E+01					
	9	.7200E+01	10	.7200E+01	11	.7200E+01	12	.7200E+01	13	.7200E+01
14	.7200E+01	15	.7200E+01	16	.7200E+01					
	17	.7200E+01	18	.0000E+00	19	.0000E+00	20	.0000E+00	21	.0000E+00
22	.0000E+00	23	.0000E+00	24	.0000E+00					

DAY OF WEEK = SATURDAY

1	.0000E+00	2	.0000E+00	3	.0000E+00	4	.0000E+00	5	.0000E+00	
6	.0000E+00	7	.0000E+00	8	.0000E+00					
	9	.0000E+00	10	.0000E+00	11	.0000E+00	12	.0000E+00	13	.0000E+00
14	.0000E+00	15	.0000E+00	16	.0000E+00					
	17	.0000E+00	18	.0000E+00	19	.0000E+00	20	.0000E+00	21	.0000E+00
22	.0000E+00	23	.0000E+00	24	.0000E+00					

DAY OF WEEK = SUNDAY

1	.0000E+00	2	.0000E+00	3	.0000E+00	4	.0000E+00	5	.0000E+00	
6	.0000E+00	7	.0000E+00	8	.0000E+00					
	9	.0000E+00	10	.0000E+00	11	.0000E+00	12	.0000E+00	13	.0000E+00
14	.0000E+00	15	.0000E+00	16	.0000E+00					
	17	.0000E+00	18	.0000E+00	19	.0000E+00	20	.0000E+00	21	.0000E+00
22	.0000E+00	23	.0000E+00	24	.0000E+00					

▲ *** AERMOD - VERSION 21112 *** C:\LAKES_AERMOD\15526-15544 Plummer
 Street\15526-15544 Plummer Stree *** 07/07/22
 *** AERMET - VERSION 16216 *** ***
 *** 13:56:29

*** MODELOPTs: NonDEFAULT CONC FLAT FLGPOL URBAN ADJ_U*

* SOURCE EMISSION RATE SCALARS WHICH VARY DIURNALLY AND BY DAY OF WEEK (HRDOW) *

SOURCE ID = 405N0733 ; SOURCE TYPE = VOLUME ;
 HOUR SCALAR HOUR SCALAR HOUR SCALAR HOUR SCALAR
 HOUR SCALAR HOUR SCALAR HOUR SCALAR

DAY OF WEEK = WEEKDAY

1	.0000E+00	2	.0000E+00	3	.0000E+00	4	.0000E+00	5	.0000E+00	
6	.0000E+00	7	.0000E+00	8	.7200E+01					
	9	.7200E+01	10	.7200E+01	11	.7200E+01	12	.7200E+01	13	.7200E+01
14	.7200E+01	15	.7200E+01	16	.7200E+01					
	17	.7200E+01	18	.0000E+00	19	.0000E+00	20	.0000E+00	21	.0000E+00
22	.0000E+00	23	.0000E+00	24	.0000E+00					

DAY OF WEEK = SATURDAY

1	.0000E+00	2	.0000E+00	3	.0000E+00	4	.0000E+00	5	.0000E+00	
6	.0000E+00	7	.0000E+00	8	.0000E+00					
	9	.0000E+00	10	.0000E+00	11	.0000E+00	12	.0000E+00	13	.0000E+00
14	.0000E+00	15	.0000E+00	16	.0000E+00					
	17	.0000E+00	18	.0000E+00	19	.0000E+00	20	.0000E+00	21	.0000E+00

22 .0000E+00 23 .0000E+00 24 .0000E+00
 DAY OF WEEK = SUNDAY
 1 .0000E+00 2 .0000E+00 3 .0000E+00 4 .0000E+00 5 .0000E+00
 6 .0000E+00 7 .0000E+00 8 .0000E+00
 9 .0000E+00 10 .0000E+00 11 .0000E+00 12 .0000E+00 13 .0000E+00
 14 .0000E+00 15 .0000E+00 16 .0000E+00
 17 .0000E+00 18 .0000E+00 19 .0000E+00 20 .0000E+00 21 .0000E+00
 22 .0000E+00 23 .0000E+00 24 .0000E+00
 *** AERMOD - VERSION 21112 *** *** C:\LAKES_AERMOD\15526-15544 Plummer
 Street\15526-15544 Plummer Stree *** 07/07/22
 *** AERMET - VERSION 16216 *** ***
 *** 13:56:29

PAGE 16

*** MODELOPTs: NonDEFAULT CONC FLAT FLGPOL URBAN ADJ_U*

* SOURCE EMISSION RATE SCALARS WHICH VARY DIURNALLY AND BY DAY OF WEEK (HRDOW) *

SOURCE ID= 405N0734 ; SOURCE TYPE = VOLUME :
 HOUR SCALAR HOUR SCALAR HOUR SCALAR HOUR SCALAR HOUR SCALAR
 HOUR SCALAR HOUR SCALAR HOUR SCALAR

DAY OF WEEK = WEEKDAY
 1 .0000E+00 2 .0000E+00 3 .0000E+00 4 .0000E+00 5 .0000E+00
 6 .0000E+00 7 .0000E+00 8 .7200E+01
 9 .7200E+01 10 .7200E+01 11 .7200E+01 12 .7200E+01 13 .7200E+01
 14 .7200E+01 15 .7200E+01 16 .7200E+01
 17 .7200E+01 18 .0000E+00 19 .0000E+00 20 .0000E+00 21 .0000E+00
 22 .0000E+00 23 .0000E+00 24 .0000E+00

DAY OF WEEK = SATURDAY
 1 .0000E+00 2 .0000E+00 3 .0000E+00 4 .0000E+00 5 .0000E+00
 6 .0000E+00 7 .0000E+00 8 .0000E+00
 9 .0000E+00 10 .0000E+00 11 .0000E+00 12 .0000E+00 13 .0000E+00
 14 .0000E+00 15 .0000E+00 16 .0000E+00
 17 .0000E+00 18 .0000E+00 19 .0000E+00 20 .0000E+00 21 .0000E+00
 22 .0000E+00 23 .0000E+00 24 .0000E+00

DAY OF WEEK = SUNDAY
 1 .0000E+00 2 .0000E+00 3 .0000E+00 4 .0000E+00 5 .0000E+00
 6 .0000E+00 7 .0000E+00 8 .0000E+00
 9 .0000E+00 10 .0000E+00 11 .0000E+00 12 .0000E+00 13 .0000E+00
 14 .0000E+00 15 .0000E+00 16 .0000E+00
 17 .0000E+00 18 .0000E+00 19 .0000E+00 20 .0000E+00 21 .0000E+00
 22 .0000E+00 23 .0000E+00 24 .0000E+00
 *** AERMOD - VERSION 21112 *** *** C:\LAKES_AERMOD\15526-15544 Plummer
 Street\15526-15544 Plummer Stree *** 07/07/22
 *** AERMET - VERSION 16216 *** ***
 *** 13:56:29

*** MODELOPTs: NonDEFAULT CONC FLAT FLGPOL URBAN ADJ_U*

* SOURCE EMISSION RATE SCALARS WHICH VARY DIURNALLY AND BY DAY OF WEEK (HRDOW) *

SOURCE ID = 405N0735 ; SOURCE TYPE = VOLUME :
HOUR SCALAR HOUR SCALAR HOUR SCALAR HOUR SCALAR HOUR SCALAR
HOUR SCALAR HOUR SCALAR HOUR SCALAR

DAY OF WEEK = WEEKDAY

1 .0000E+00 2 .0000E+00 3 .0000E+00 4 .0000E+00 5 .0000E+00
6 .0000E+00 7 .0000E+00 8 .7200E+01
9 .7200E+01 10 .7200E+01 11 .7200E+01 12 .7200E+01 13 .7200E+01
14 .7200E+01 15 .7200E+01 16 .7200E+01
17 .7200E+01 18 .0000E+00 19 .0000E+00 20 .0000E+00 21 .0000E+00
22 .0000E+00 23 .0000E+00 24 .0000E+00

DAY OF WEEK = SATURDAY

1 .0000E+00 2 .0000E+00 3 .0000E+00 4 .0000E+00 5 .0000E+00
6 .0000E+00 7 .0000E+00 8 .0000E+00
9 .0000E+00 10 .0000E+00 11 .0000E+00 12 .0000E+00 13 .0000E+00
14 .0000E+00 15 .0000E+00 16 .0000E+00
17 .0000E+00 18 .0000E+00 19 .0000E+00 20 .0000E+00 21 .0000E+00
22 .0000E+00 23 .0000E+00 24 .0000E+00

DAY OF WEEK = SUNDAY

1 .0000E+00 2 .0000E+00 3 .0000E+00 4 .0000E+00 5 .0000E+00
6 .0000E+00 7 .0000E+00 8 .0000E+00
9 .0000E+00 10 .0000E+00 11 .0000E+00 12 .0000E+00 13 .0000E+00
14 .0000E+00 15 .0000E+00 16 .0000E+00
17 .0000E+00 18 .0000E+00 19 .0000E+00 20 .0000E+00 21 .0000E+00
22 .0000E+00 23 .0000E+00 24 .0000E+00

*** AERMOD - VERSION 21112 *** C:\LAKES_AERMOD\15526-15544 Plummer
Street\15526-15544 Plummer Stree *** 07/07/22

*** AERMET - VERSION 16216 ***
*** 13:56:29

*** MODELOPTs: NonDEFAULT CONC FLAT FLGPOL URBAN ADJ_U*

* SOURCE EMISSION RATE SCALARS WHICH VARY DIURNALLY AND BY DAY OF WEEK (HRDOW) *

SOURCE ID = 405N0736 ; SOURCE TYPE = VOLUME :
HOUR SCALAR HOUR SCALAR HOUR SCALAR HOUR SCALAR HOUR SCALAR
HOUR SCALAR HOUR SCALAR HOUR SCALAR

DAY OF WEEK = WEEKDAY

1 .0000E+00 2 .0000E+00 3 .0000E+00 4 .0000E+00 5 .0000E+00

6 .0000E+00 7 .0000E+00 8 .7200E+01
 9 .7200E+01 10 .7200E+01 11 .7200E+01 12 .7200E+01 13 .7200E+01
 14 .7200E+01 15 .7200E+01 16 .7200E+01
 17 .7200E+01 18 .0000E+00 19 .0000E+00 20 .0000E+00 21 .0000E+00
 22 .0000E+00 23 .0000E+00 24 .0000E+00

DAY OF WEEK = SATURDAY

1 .0000E+00 2 .0000E+00 3 .0000E+00 4 .0000E+00 5 .0000E+00
 6 .0000E+00 7 .0000E+00 8 .0000E+00
 9 .0000E+00 10 .0000E+00 11 .0000E+00 12 .0000E+00 13 .0000E+00
 14 .0000E+00 15 .0000E+00 16 .0000E+00
 17 .0000E+00 18 .0000E+00 19 .0000E+00 20 .0000E+00 21 .0000E+00
 22 .0000E+00 23 .0000E+00 24 .0000E+00

DAY OF WEEK = SUNDAY

1 .0000E+00 2 .0000E+00 3 .0000E+00 4 .0000E+00 5 .0000E+00
 6 .0000E+00 7 .0000E+00 8 .0000E+00
 9 .0000E+00 10 .0000E+00 11 .0000E+00 12 .0000E+00 13 .0000E+00
 14 .0000E+00 15 .0000E+00 16 .0000E+00
 17 .0000E+00 18 .0000E+00 19 .0000E+00 20 .0000E+00 21 .0000E+00
 22 .0000E+00 23 .0000E+00 24 .0000E+00

▲ *** AERMOD - VERSION 21112 *** *** C:\LAKES_AERMOD\15526-15544 Plummer
 Street\15526-15544 Plummer Stree *** 07/07/22
 *** AERMET - VERSION 16216 *** ***
 *** 13:56:29

PAGE 19

*** MODELOPTs: NonDEFAULT CONC FLAT FLGPOL URBAN ADJ_U*

* SOURCE EMISSION RATE SCALARS WHICH VARY DIURNALLY AND BY DAY OF WEEK (HRDOW) *

SOURCE ID = 405N0737 ; SOURCE TYPE = VOLUME :
 HOUR SCALAR HOUR SCALAR HOUR SCALAR HOUR SCALAR
 HOUR SCALAR HOUR SCALAR HOUR SCALAR

DAY OF WEEK = WEEKDAY

1 .0000E+00 2 .0000E+00 3 .0000E+00 4 .0000E+00 5 .0000E+00
 6 .0000E+00 7 .0000E+00 8 .7200E+01
 9 .7200E+01 10 .7200E+01 11 .7200E+01 12 .7200E+01 13 .7200E+01
 14 .7200E+01 15 .7200E+01 16 .7200E+01
 17 .7200E+01 18 .0000E+00 19 .0000E+00 20 .0000E+00 21 .0000E+00
 22 .0000E+00 23 .0000E+00 24 .0000E+00

DAY OF WEEK = SATURDAY

1 .0000E+00 2 .0000E+00 3 .0000E+00 4 .0000E+00 5 .0000E+00
 6 .0000E+00 7 .0000E+00 8 .0000E+00
 9 .0000E+00 10 .0000E+00 11 .0000E+00 12 .0000E+00 13 .0000E+00
 14 .0000E+00 15 .0000E+00 16 .0000E+00
 17 .0000E+00 18 .0000E+00 19 .0000E+00 20 .0000E+00 21 .0000E+00
 22 .0000E+00 23 .0000E+00 24 .0000E+00

DAY OF WEEK = SUNDAY

1	.0000E+00	2	.0000E+00	3	.0000E+00	4	.0000E+00	5	.0000E+00	
6	.0000E+00	7	.0000E+00	8	.0000E+00					
	9	.0000E+00	10	.0000E+00	11	.0000E+00	12	.0000E+00	13	.0000E+00
14	.0000E+00	15	.0000E+00	16	.0000E+00					
	17	.0000E+00	18	.0000E+00	19	.0000E+00	20	.0000E+00	21	.0000E+00
22	.0000E+00	23	.0000E+00	24	.0000E+00					

^ *** AERMOD - VERSION 21112 *** *** C:\LAKES_AERMOD\15526-15544 Plummer
 Street\15526-15544 Plummer Stree *** 07/07/22
 *** AERMET - VERSION 16216 *** ***
 *** 13:56:29

PAGE 20

*** MODELOPTs: NonDEFAULT CONC FLAT FLGPOL URBAN ADJ_U*

* SOURCE EMISSION RATE SCALARS WHICH VARY DIURNALLY AND BY DAY OF WEEK (HRDOW) *

SOURCE ID = 405N0738 ; SOURCE TYPE = VOLUME :
 HOUR SCALAR HOUR SCALAR HOUR SCALAR HOUR SCALAR HOUR SCALAR
 HOUR SCALAR HOUR SCALAR HOUR SCALAR

DAY OF WEEK = WEEKDAY

1	.0000E+00	2	.0000E+00	3	.0000E+00	4	.0000E+00	5	.0000E+00	
6	.0000E+00	7	.0000E+00	8	.7200E+01					
	9	.7200E+01	10	.7200E+01	11	.7200E+01	12	.7200E+01	13	.7200E+01
14	.7200E+01	15	.7200E+01	16	.7200E+01					
	17	.7200E+01	18	.0000E+00	19	.0000E+00	20	.0000E+00	21	.0000E+00
22	.0000E+00	23	.0000E+00	24	.0000E+00					

DAY OF WEEK = SATURDAY

1	.0000E+00	2	.0000E+00	3	.0000E+00	4	.0000E+00	5	.0000E+00	
6	.0000E+00	7	.0000E+00	8	.0000E+00					
	9	.0000E+00	10	.0000E+00	11	.0000E+00	12	.0000E+00	13	.0000E+00
14	.0000E+00	15	.0000E+00	16	.0000E+00					
	17	.0000E+00	18	.0000E+00	19	.0000E+00	20	.0000E+00	21	.0000E+00
22	.0000E+00	23	.0000E+00	24	.0000E+00					

DAY OF WEEK = SUNDAY

1	.0000E+00	2	.0000E+00	3	.0000E+00	4	.0000E+00	5	.0000E+00	
6	.0000E+00	7	.0000E+00	8	.0000E+00					
	9	.0000E+00	10	.0000E+00	11	.0000E+00	12	.0000E+00	13	.0000E+00
14	.0000E+00	15	.0000E+00	16	.0000E+00					
	17	.0000E+00	18	.0000E+00	19	.0000E+00	20	.0000E+00	21	.0000E+00
22	.0000E+00	23	.0000E+00	24	.0000E+00					

^ *** AERMOD - VERSION 21112 *** *** C:\LAKES_AERMOD\15526-15544 Plummer
 Street\15526-15544 Plummer Stree *** 07/07/22
 *** AERMET - VERSION 16216 *** ***
 *** 13:56:29

PAGE 21

*** MODELOPTs: NonDEFAULT CONC FLAT FLGPOL URBAN ADJ_U*

* SOURCE EMISSION RATE SCALARS WHICH VARY DIURNALLY AND BY DAY OF WEEK (HRDOW) *

SOURCE ID = 405N0739 ; SOURCE TYPE = VOLUME :
 HOUR SCALAR HOUR SCALAR HOUR SCALAR HOUR SCALAR HOUR SCALAR
 HOUR SCALAR HOUR SCALAR HOUR SCALAR

 DAY OF WEEK = WEEKDAY
 1 .0000E+00 2 .0000E+00 3 .0000E+00 4 .0000E+00 5 .0000E+00
 6 .0000E+00 7 .0000E+00 8 .7200E+01
 9 .7200E+01 10 .7200E+01 11 .7200E+01 12 .7200E+01 13 .7200E+01
 14 .7200E+01 15 .7200E+01 16 .7200E+01
 17 .7200E+01 18 .0000E+00 19 .0000E+00 20 .0000E+00 21 .0000E+00
 22 .0000E+00 23 .0000E+00 24 .0000E+00

DAY OF WEEK = SATURDAY
 1 .0000E+00 2 .0000E+00 3 .0000E+00 4 .0000E+00 5 .0000E+00
 6 .0000E+00 7 .0000E+00 8 .0000E+00
 9 .0000E+00 10 .0000E+00 11 .0000E+00 12 .0000E+00 13 .0000E+00
 14 .0000E+00 15 .0000E+00 16 .0000E+00
 17 .0000E+00 18 .0000E+00 19 .0000E+00 20 .0000E+00 21 .0000E+00
 22 .0000E+00 23 .0000E+00 24 .0000E+00

DAY OF WEEK = SUNDAY
 1 .0000E+00 2 .0000E+00 3 .0000E+00 4 .0000E+00 5 .0000E+00
 6 .0000E+00 7 .0000E+00 8 .0000E+00
 9 .0000E+00 10 .0000E+00 11 .0000E+00 12 .0000E+00 13 .0000E+00
 14 .0000E+00 15 .0000E+00 16 .0000E+00
 17 .0000E+00 18 .0000E+00 19 .0000E+00 20 .0000E+00 21 .0000E+00
 22 .0000E+00 23 .0000E+00 24 .0000E+00

▲ *** AERMOD - VERSION 21112 *** *** C:\LAKES_AERMOD\15526-15544 Plummer
 Street\15526-15544 Plummer Stree *** 07/07/22
 *** AERMET - VERSION 16216 *** ***
 *** 13:56:29

PAGE 22

*** MODELOPTs: NonDEFAULT CONC FLAT FLGPOL URBAN ADJ_U*

* SOURCE EMISSION RATE SCALARS WHICH VARY DIURNALLY AND BY DAY OF WEEK (HRDOW) *

SOURCE ID = 405N0740 ; SOURCE TYPE = VOLUME :
 HOUR SCALAR HOUR SCALAR HOUR SCALAR HOUR SCALAR HOUR SCALAR
 HOUR SCALAR HOUR SCALAR HOUR SCALAR

 DAY OF WEEK = WEEKDAY
 1 .0000E+00 2 .0000E+00 3 .0000E+00 4 .0000E+00 5 .0000E+00
 6 .0000E+00 7 .0000E+00 8 .7200E+01
 9 .7200E+01 10 .7200E+01 11 .7200E+01 12 .7200E+01 13 .7200E+01

14 .7200E+01 15 .7200E+01 16 .7200E+01
17 .7200E+01 18 .0000E+00 19 .0000E+00 20 .0000E+00 21 .0000E+00
22 .0000E+00 23 .0000E+00 24 .0000E+00

DAY OF WEEK = SATURDAY

1 .0000E+00 2 .0000E+00 3 .0000E+00 4 .0000E+00 5 .0000E+00
6 .0000E+00 7 .0000E+00 8 .0000E+00
9 .0000E+00 10 .0000E+00 11 .0000E+00 12 .0000E+00 13 .0000E+00
14 .0000E+00 15 .0000E+00 16 .0000E+00
17 .0000E+00 18 .0000E+00 19 .0000E+00 20 .0000E+00 21 .0000E+00
22 .0000E+00 23 .0000E+00 24 .0000E+00

DAY OF WEEK = SUNDAY

1 .0000E+00 2 .0000E+00 3 .0000E+00 4 .0000E+00 5 .0000E+00
6 .0000E+00 7 .0000E+00 8 .0000E+00
9 .0000E+00 10 .0000E+00 11 .0000E+00 12 .0000E+00 13 .0000E+00
14 .0000E+00 15 .0000E+00 16 .0000E+00
17 .0000E+00 18 .0000E+00 19 .0000E+00 20 .0000E+00 21 .0000E+00
22 .0000E+00 23 .0000E+00 24 .0000E+00

*** AERMOD - VERSION 21112 *** *** C:\LAKES_AERMOD\15526-15544 Plummer
Street\15526-15544 Plummer Stree *** 07/07/22
*** AERMET - VERSION 16216 *** ***
*** 13:56:29

PAGE 23

*** MODELOPTs: NonDEFAULT CONC FLAT FLGPOL URBAN ADJ_U*

* SOURCE EMISSION RATE SCALARS WHICH VARY DIURNALLY AND BY DAY OF WEEK (HRDOW) *

SOURCE ID = 405N0741 ; SOURCE TYPE = VOLUME :
HOUR SCALAR HOUR SCALAR HOUR SCALAR HOUR SCALAR HOUR SCALAR
HOUR SCALAR HOUR SCALAR HOUR SCALAR

DAY OF WEEK = WEEKDAY
1 .0000E+00 2 .0000E+00 3 .0000E+00 4 .0000E+00 5 .0000E+00
6 .0000E+00 7 .0000E+00 8 .7200E+01
9 .7200E+01 10 .7200E+01 11 .7200E+01 12 .7200E+01 13 .7200E+01
14 .7200E+01 15 .7200E+01 16 .7200E+01
17 .7200E+01 18 .0000E+00 19 .0000E+00 20 .0000E+00 21 .0000E+00
22 .0000E+00 23 .0000E+00 24 .0000E+00

DAY OF WEEK = SATURDAY

1 .0000E+00 2 .0000E+00 3 .0000E+00 4 .0000E+00 5 .0000E+00
6 .0000E+00 7 .0000E+00 8 .0000E+00
9 .0000E+00 10 .0000E+00 11 .0000E+00 12 .0000E+00 13 .0000E+00
14 .0000E+00 15 .0000E+00 16 .0000E+00
17 .0000E+00 18 .0000E+00 19 .0000E+00 20 .0000E+00 21 .0000E+00
22 .0000E+00 23 .0000E+00 24 .0000E+00

DAY OF WEEK = SUNDAY

1 .0000E+00 2 .0000E+00 3 .0000E+00 4 .0000E+00 5 .0000E+00
6 .0000E+00 7 .0000E+00 8 .0000E+00

9 .0000E+00 10 .0000E+00 11 .0000E+00 12 .0000E+00 13 .0000E+00
 14 .0000E+00 15 .0000E+00 16 .0000E+00
 17 .0000E+00 18 .0000E+00 19 .0000E+00 20 .0000E+00 21 .0000E+00
 22 .0000E+00 23 .0000E+00 24 .0000E+00

▲ *** AERMOD - VERSION 21112 *** *** C:\LAKES_AERMOD\15526-15544 Plummer
 Street\15526-15544 Plummer Stree *** 07/07/22
 *** AERMET - VERSION 16216 *** ***
 *** 13:56:29

PAGE 24

*** MODELOPTs: NonDEFAULT CONC FLAT FLGPOL URBAN ADJ_U*

* SOURCE EMISSION RATE SCALARS WHICH VARY DIURNALLY AND BY DAY OF
 WEEK (HRDOW) *

SOURCE ID = 405N0742 ; SOURCE TYPE = VOLUME :
 HOUR SCALAR HOUR SCALAR HOUR SCALAR HOUR SCALAR HOUR SCALAR
 HOUR SCALAR HOUR SCALAR HOUR SCALAR
 - - - - -
 - - - - -

DAY OF WEEK = WEEKDAY

1 .0000E+00 2 .0000E+00 3 .0000E+00 4 .0000E+00 5 .0000E+00
 6 .0000E+00 7 .0000E+00 8 .7200E+01
 9 .7200E+01 10 .7200E+01 11 .7200E+01 12 .7200E+01 13 .7200E+01
 14 .7200E+01 15 .7200E+01 16 .7200E+01
 17 .7200E+01 18 .0000E+00 19 .0000E+00 20 .0000E+00 21 .0000E+00
 22 .0000E+00 23 .0000E+00 24 .0000E+00

DAY OF WEEK = SATURDAY

1 .0000E+00 2 .0000E+00 3 .0000E+00 4 .0000E+00 5 .0000E+00
 6 .0000E+00 7 .0000E+00 8 .0000E+00
 9 .0000E+00 10 .0000E+00 11 .0000E+00 12 .0000E+00 13 .0000E+00
 14 .0000E+00 15 .0000E+00 16 .0000E+00
 17 .0000E+00 18 .0000E+00 19 .0000E+00 20 .0000E+00 21 .0000E+00
 22 .0000E+00 23 .0000E+00 24 .0000E+00

DAY OF WEEK = SUNDAY

1 .0000E+00 2 .0000E+00 3 .0000E+00 4 .0000E+00 5 .0000E+00
 6 .0000E+00 7 .0000E+00 8 .0000E+00
 9 .0000E+00 10 .0000E+00 11 .0000E+00 12 .0000E+00 13 .0000E+00
 14 .0000E+00 15 .0000E+00 16 .0000E+00
 17 .0000E+00 18 .0000E+00 19 .0000E+00 20 .0000E+00 21 .0000E+00
 22 .0000E+00 23 .0000E+00 24 .0000E+00

▲ *** AERMOD - VERSION 21112 *** *** C:\LAKES_AERMOD\15526-15544 Plummer
 Street\15526-15544 Plummer Stree *** 07/07/22
 *** AERMET - VERSION 16216 *** ***
 *** 13:56:29

PAGE 25

*** MODELOPTs: NonDEFAULT CONC FLAT FLGPOL URBAN ADJ_U*

* SOURCE EMISSION RATE SCALARS WHICH VARY DIURNALLY AND BY DAY OF

WEEK (HRDOW) *

SOURCE ID = 405N0743 ; SOURCE TYPE = VOLUME :

HOUR	SCALAR	HOUR	SCALAR	HOUR	SCALAR	HOUR	SCALAR	HOUR	SCALAR
------	--------	------	--------	------	--------	------	--------	------	--------

DAY OF WEEK = WEEKDAY

1	.0000E+00	2	.0000E+00	3	.0000E+00	4	.0000E+00	5	.0000E+00
6	.0000E+00	7	.0000E+00	8	.7200E+01				
9	.7200E+01	10	.7200E+01	11	.7200E+01	12	.7200E+01	13	.7200E+01
14	.7200E+01	15	.7200E+01	16	.7200E+01				
17	.7200E+01	18	.0000E+00	19	.0000E+00	20	.0000E+00	21	.0000E+00
22	.0000E+00	23	.0000E+00	24	.0000E+00				

DAY OF WEEK = SATURDAY

1	.0000E+00	2	.0000E+00	3	.0000E+00	4	.0000E+00	5	.0000E+00
6	.0000E+00	7	.0000E+00	8	.0000E+00				
9	.0000E+00	10	.0000E+00	11	.0000E+00	12	.0000E+00	13	.0000E+00
14	.0000E+00	15	.0000E+00	16	.0000E+00				
17	.0000E+00	18	.0000E+00	19	.0000E+00	20	.0000E+00	21	.0000E+00
22	.0000E+00	23	.0000E+00	24	.0000E+00				

DAY OF WEEK = SUNDAY

1	.0000E+00	2	.0000E+00	3	.0000E+00	4	.0000E+00	5	.0000E+00
6	.0000E+00	7	.0000E+00	8	.0000E+00				
9	.0000E+00	10	.0000E+00	11	.0000E+00	12	.0000E+00	13	.0000E+00
14	.0000E+00	15	.0000E+00	16	.0000E+00				
17	.0000E+00	18	.0000E+00	19	.0000E+00	20	.0000E+00	21	.0000E+00
22	.0000E+00	23	.0000E+00	24	.0000E+00				

▲ *** AERMOD - VERSION 21112 *** C:\LAKES_AERMOD\15526-15544 Plummer
 Street\15526-15544 Plummer Stree *** 07/07/22

*** AERMET - VERSION 16216 ***

*** 13:56:29

PAGE 26

*** MODELOPTs: NonDEFAULT CONC FLAT FLGPOL URBAN ADJ_U*

* SOURCE EMISSION RATE SCALARS WHICH VARY DIURNALLY AND BY DAY OF WEEK (HRDOW) *

SOURCE ID = 405N0744 ; SOURCE TYPE = VOLUME :

HOUR	SCALAR	HOUR	SCALAR	HOUR	SCALAR	HOUR	SCALAR	HOUR	SCALAR
------	--------	------	--------	------	--------	------	--------	------	--------

DAY OF WEEK = WEEKDAY

1	.0000E+00	2	.0000E+00	3	.0000E+00	4	.0000E+00	5	.0000E+00
6	.0000E+00	7	.0000E+00	8	.7200E+01				
9	.7200E+01	10	.7200E+01	11	.7200E+01	12	.7200E+01	13	.7200E+01
14	.7200E+01	15	.7200E+01	16	.7200E+01				
17	.7200E+01	18	.0000E+00	19	.0000E+00	20	.0000E+00	21	.0000E+00

22 .0000E+00 23 .0000E+00 24 .0000E+00
 DAY OF WEEK = SATURDAY
 1 .0000E+00 2 .0000E+00 3 .0000E+00 4 .0000E+00 5 .0000E+00
 6 .0000E+00 7 .0000E+00 8 .0000E+00
 9 .0000E+00 10 .0000E+00 11 .0000E+00 12 .0000E+00 13 .0000E+00
 14 .0000E+00 15 .0000E+00 16 .0000E+00
 17 .0000E+00 18 .0000E+00 19 .0000E+00 20 .0000E+00 21 .0000E+00
 22 .0000E+00 23 .0000E+00 24 .0000E+00

DAY OF WEEK = SUNDAY
 1 .0000E+00 2 .0000E+00 3 .0000E+00 4 .0000E+00 5 .0000E+00
 6 .0000E+00 7 .0000E+00 8 .0000E+00
 9 .0000E+00 10 .0000E+00 11 .0000E+00 12 .0000E+00 13 .0000E+00
 14 .0000E+00 15 .0000E+00 16 .0000E+00
 17 .0000E+00 18 .0000E+00 19 .0000E+00 20 .0000E+00 21 .0000E+00
 22 .0000E+00 23 .0000E+00 24 .0000E+00

*** AERMOD - VERSION 21112 *** *** C:\LAKES_AERMOD\15526-15544 Plummer
 Street\15526-15544 Plummer Stree *** 07/07/22
 *** AERMET - VERSION 16216 *** ***
 *** 13:56:29

PAGE 27

*** MODELOPTs: NonDEFAULT CONC FLAT FLGPOL URBAN ADJ_U*

* SOURCE EMISSION RATE SCALARS WHICH VARY DIURNALLY AND BY DAY OF WEEK (HRDOW) *

SOURCE ID = 405N0745 ; SOURCE TYPE = VOLUME :
 HOUR SCALAR HOUR SCALAR HOUR SCALAR HOUR SCALAR HOUR SCALAR
 HOUR SCALAR HOUR SCALAR HOUR SCALAR

DAY OF WEEK = WEEKDAY
 1 .0000E+00 2 .0000E+00 3 .0000E+00 4 .0000E+00 5 .0000E+00
 6 .0000E+00 7 .0000E+00 8 .7200E+01
 9 .7200E+01 10 .7200E+01 11 .7200E+01 12 .7200E+01 13 .7200E+01
 14 .7200E+01 15 .7200E+01 16 .7200E+01
 17 .7200E+01 18 .0000E+00 19 .0000E+00 20 .0000E+00 21 .0000E+00
 22 .0000E+00 23 .0000E+00 24 .0000E+00

DAY OF WEEK = SATURDAY
 1 .0000E+00 2 .0000E+00 3 .0000E+00 4 .0000E+00 5 .0000E+00
 6 .0000E+00 7 .0000E+00 8 .0000E+00
 9 .0000E+00 10 .0000E+00 11 .0000E+00 12 .0000E+00 13 .0000E+00
 14 .0000E+00 15 .0000E+00 16 .0000E+00
 17 .0000E+00 18 .0000E+00 19 .0000E+00 20 .0000E+00 21 .0000E+00
 22 .0000E+00 23 .0000E+00 24 .0000E+00

DAY OF WEEK = SUNDAY
 1 .0000E+00 2 .0000E+00 3 .0000E+00 4 .0000E+00 5 .0000E+00
 6 .0000E+00 7 .0000E+00 8 .0000E+00
 9 .0000E+00 10 .0000E+00 11 .0000E+00 12 .0000E+00 13 .0000E+00
 14 .0000E+00 15 .0000E+00 16 .0000E+00

17 .0000E+00 18 .0000E+00 19 .0000E+00 20 .0000E+00 21 .0000E+00
 22 .0000E+00 23 .0000E+00 24 .0000E+00
 *** AERMOD - VERSION 21112 *** C:\LAKES_AERMOD\15526-15544 Plummer
 Street\15526-15544 Plummer Stree *** 07/07/22
 *** AERMET - VERSION 16216 ***
 *** 13:56:29

PAGE 28

*** MODELOPTs: NonDEFAULT CONC FLAT FLGPOL URBAN ADJ_U*

* SOURCE EMISSION RATE SCALARS WHICH VARY DIURNALLY AND BY DAY OF WEEK (HRDOW) *

SOURCE ID = 405N0746 ; SOURCE TYPE = VOLUME :

HOUR	SCALAR	HOUR	SCALAR	HOUR	SCALAR	HOUR	SCALAR	HOUR	SCALAR

DAY OF WEEK = WEEKDAY									
1	.0000E+00	2	.0000E+00	3	.0000E+00	4	.0000E+00	5	.0000E+00
6	.0000E+00	7	.0000E+00	8	.7200E+01				
9	.7200E+01	10	.7200E+01	11	.7200E+01	12	.7200E+01	13	.7200E+01
14	.7200E+01	15	.7200E+01	16	.7200E+01				
17	.7200E+01	18	.0000E+00	19	.0000E+00	20	.0000E+00	21	.0000E+00
22	.0000E+00	23	.0000E+00	24	.0000E+00				
DAY OF WEEK = SATURDAY									
1	.0000E+00	2	.0000E+00	3	.0000E+00	4	.0000E+00	5	.0000E+00
6	.0000E+00	7	.0000E+00	8	.0000E+00				
9	.0000E+00	10	.0000E+00	11	.0000E+00	12	.0000E+00	13	.0000E+00
14	.0000E+00	15	.0000E+00	16	.0000E+00				
17	.0000E+00	18	.0000E+00	19	.0000E+00	20	.0000E+00	21	.0000E+00
22	.0000E+00	23	.0000E+00	24	.0000E+00				
DAY OF WEEK = SUNDAY									
1	.0000E+00	2	.0000E+00	3	.0000E+00	4	.0000E+00	5	.0000E+00
6	.0000E+00	7	.0000E+00	8	.0000E+00				
9	.0000E+00	10	.0000E+00	11	.0000E+00	12	.0000E+00	13	.0000E+00
14	.0000E+00	15	.0000E+00	16	.0000E+00				
17	.0000E+00	18	.0000E+00	19	.0000E+00	20	.0000E+00	21	.0000E+00
22	.0000E+00	23	.0000E+00	24	.0000E+00				

*** AERMOD - VERSION 21112 *** C:\LAKES_AERMOD\15526-15544 Plummer
 Street\15526-15544 Plummer Stree *** 07/07/22
 *** AERMET - VERSION 16216 ***
 *** 13:56:29

PAGE 29

*** MODELOPTs: NonDEFAULT CONC FLAT FLGPOL URBAN ADJ_U*

* SOURCE EMISSION RATE SCALARS WHICH VARY DIURNALLY AND BY DAY OF WEEK (HRDOW) *

SOURCE ID = 405N0747 ; SOURCE TYPE = VOLUME :
 HOUR SCALAR HOUR SCALAR HOUR SCALAR HOUR SCALAR HOUR SCALAR
 HOUR SCALAR HOUR SCALAR HOUR SCALAR

 DAY OF WEEK = WEEKDAY
 1 .0000E+00 2 .0000E+00 3 .0000E+00 4 .0000E+00 5 .0000E+00
 6 .0000E+00 7 .0000E+00 8 .7200E+01
 9 .7200E+01 10 .7200E+01 11 .7200E+01 12 .7200E+01 13 .7200E+01
 14 .7200E+01 15 .7200E+01 16 .7200E+01
 17 .7200E+01 18 .0000E+00 19 .0000E+00 20 .0000E+00 21 .0000E+00
 22 .0000E+00 23 .0000E+00 24 .0000E+00

DAY OF WEEK = SATURDAY
 1 .0000E+00 2 .0000E+00 3 .0000E+00 4 .0000E+00 5 .0000E+00
 6 .0000E+00 7 .0000E+00 8 .0000E+00
 9 .0000E+00 10 .0000E+00 11 .0000E+00 12 .0000E+00 13 .0000E+00
 14 .0000E+00 15 .0000E+00 16 .0000E+00
 17 .0000E+00 18 .0000E+00 19 .0000E+00 20 .0000E+00 21 .0000E+00
 22 .0000E+00 23 .0000E+00 24 .0000E+00

DAY OF WEEK = SUNDAY
 1 .0000E+00 2 .0000E+00 3 .0000E+00 4 .0000E+00 5 .0000E+00
 6 .0000E+00 7 .0000E+00 8 .0000E+00
 9 .0000E+00 10 .0000E+00 11 .0000E+00 12 .0000E+00 13 .0000E+00
 14 .0000E+00 15 .0000E+00 16 .0000E+00
 17 .0000E+00 18 .0000E+00 19 .0000E+00 20 .0000E+00 21 .0000E+00
 22 .0000E+00 23 .0000E+00 24 .0000E+00

▲ *** AERMOD - VERSION 21112 *** *** C:\LAKES_AERMOD\15526-15544 Plummer
 Street\15526-15544 Plummer Stree *** 07/07/22
 *** AERMET - VERSION 16216 *** ***
 *** 13:56:29

PAGE 30

*** MODELOPTs: NonDEFAULT CONC FLAT FLGPOL URBAN ADJ_U*

* SOURCE EMISSION RATE SCALARS WHICH VARY DIURNALLY AND BY DAY OF WEEK (HRDOW) *

SOURCE ID = 405N0748 ; SOURCE TYPE = VOLUME :
 HOUR SCALAR HOUR SCALAR HOUR SCALAR HOUR SCALAR HOUR SCALAR
 HOUR SCALAR HOUR SCALAR HOUR SCALAR

 DAY OF WEEK = WEEKDAY
 1 .0000E+00 2 .0000E+00 3 .0000E+00 4 .0000E+00 5 .0000E+00
 6 .0000E+00 7 .0000E+00 8 .7200E+01
 9 .7200E+01 10 .7200E+01 11 .7200E+01 12 .7200E+01 13 .7200E+01
 14 .7200E+01 15 .7200E+01 16 .7200E+01
 17 .7200E+01 18 .0000E+00 19 .0000E+00 20 .0000E+00 21 .0000E+00
 22 .0000E+00 23 .0000E+00 24 .0000E+00

DAY OF WEEK = SATURDAY

1	.0000E+00	2	.0000E+00	3	.0000E+00	4	.0000E+00	5	.0000E+00
6	.0000E+00	7	.0000E+00	8	.0000E+00				
	9 .0000E+00	10 .0000E+00	11 .0000E+00	12 .0000E+00	13 .0000E+00				
14	.0000E+00	15 .0000E+00	16 .0000E+00						
	17 .0000E+00	18 .0000E+00	19 .0000E+00	20 .0000E+00	21 .0000E+00				
22	.0000E+00	23 .0000E+00	24 .0000E+00						

DAY OF WEEK = SUNDAY

1	.0000E+00	2	.0000E+00	3	.0000E+00	4	.0000E+00	5	.0000E+00
6	.0000E+00	7	.0000E+00	8	.0000E+00				
	9 .0000E+00	10 .0000E+00	11 .0000E+00	12 .0000E+00	13 .0000E+00				
14	.0000E+00	15 .0000E+00	16 .0000E+00						
	17 .0000E+00	18 .0000E+00	19 .0000E+00	20 .0000E+00	21 .0000E+00				
22	.0000E+00	23 .0000E+00	24 .0000E+00						

*** AERMOD - VERSION 21112 *** *** C:\LAKES_AERMOD\15526-15544 Plummer
 Street\15526-15544 Plummer Stree *** 07/07/22
 *** AERMET - VERSION 16216 *** ***
 *** 13:56:29

PAGE 31

*** MODELOPTs: NonDEFAULT CONC FLAT FLGPOL URBAN ADJ_U*

* SOURCE EMISSION RATE SCALARS WHICH VARY DIURNALLY AND BY DAY OF WEEK (HRDOW) *

SOURCE ID = 405N0749 ; SOURCE TYPE = VOLUME :

HOUR	SCALAR	HOUR	SCALAR	HOUR	SCALAR	HOUR	SCALAR	HOUR	SCALAR
------	--------	------	--------	------	--------	------	--------	------	--------

DAY OF WEEK = WEEKDAY

1	.0000E+00	2	.0000E+00	3	.0000E+00	4	.0000E+00	5	.0000E+00
6	.0000E+00	7	.0000E+00	8	.7200E+01				
	9 .7200E+01	10 .7200E+01	11 .7200E+01	12 .7200E+01	13 .7200E+01				
14	.7200E+01	15 .7200E+01	16 .7200E+01						
	17 .7200E+01	18 .0000E+00	19 .0000E+00	20 .0000E+00	21 .0000E+00				
22	.0000E+00	23 .0000E+00	24 .0000E+00						

DAY OF WEEK = SATURDAY

1	.0000E+00	2	.0000E+00	3	.0000E+00	4	.0000E+00	5	.0000E+00
6	.0000E+00	7	.0000E+00	8	.0000E+00				
	9 .0000E+00	10 .0000E+00	11 .0000E+00	12 .0000E+00	13 .0000E+00				
14	.0000E+00	15 .0000E+00	16 .0000E+00						
	17 .0000E+00	18 .0000E+00	19 .0000E+00	20 .0000E+00	21 .0000E+00				
22	.0000E+00	23 .0000E+00	24 .0000E+00						

DAY OF WEEK = SUNDAY

1	.0000E+00	2	.0000E+00	3	.0000E+00	4	.0000E+00	5	.0000E+00
6	.0000E+00	7	.0000E+00	8	.0000E+00				
	9 .0000E+00	10 .0000E+00	11 .0000E+00	12 .0000E+00	13 .0000E+00				
14	.0000E+00	15 .0000E+00	16 .0000E+00						
	17 .0000E+00	18 .0000E+00	19 .0000E+00	20 .0000E+00	21 .0000E+00				
22	.0000E+00	23 .0000E+00	24 .0000E+00						

^ *** AERMOD - VERSION 21112 *** *** C:\LAKES_AERMOD\15526-15544 Plummer
 Street\15526-15544 Plummer Stree *** 07/07/22
 *** AERMET - VERSION 16216 *** ***
 *** 13:56:29

PAGE 32

*** MODELOPTs: NonDEFAULT CONC FLAT FLGPOL URBAN ADJ_U*

* SOURCE EMISSION RATE SCALARS WHICH VARY DIURNALLY AND BY DAY OF WEEK (HRDOW) *

SOURCE ID = 405N0750 ; SOURCE TYPE = VOLUME :
 HOUR SCALAR HOUR SCALAR HOUR SCALAR HOUR SCALAR HOUR SCALAR
 HOUR SCALAR HOUR SCALAR HOUR SCALAR

DAY OF WEEK = WEEKDAY

1	.0000E+00	2	.0000E+00	3	.0000E+00	4	.0000E+00	5	.0000E+00
6	.0000E+00	7	.0000E+00	8	.7200E+01				
	.7200E+01	10	.7200E+01	11	.7200E+01	12	.7200E+01	13	.7200E+01
14	.7200E+01	15	.7200E+01	16	.7200E+01				
	.7200E+01	18	.0000E+00	19	.0000E+00	20	.0000E+00	21	.0000E+00
22	.0000E+00	23	.0000E+00	24	.0000E+00				

DAY OF WEEK = SATURDAY

1	.0000E+00	2	.0000E+00	3	.0000E+00	4	.0000E+00	5	.0000E+00
6	.0000E+00	7	.0000E+00	8	.0000E+00				
	.0000E+00	10	.0000E+00	11	.0000E+00	12	.0000E+00	13	.0000E+00
14	.0000E+00	15	.0000E+00	16	.0000E+00				
	.0000E+00	18	.0000E+00	19	.0000E+00	20	.0000E+00	21	.0000E+00
22	.0000E+00	23	.0000E+00	24	.0000E+00				

DAY OF WEEK = SUNDAY

1	.0000E+00	2	.0000E+00	3	.0000E+00	4	.0000E+00	5	.0000E+00
6	.0000E+00	7	.0000E+00	8	.0000E+00				
	.0000E+00	10	.0000E+00	11	.0000E+00	12	.0000E+00	13	.0000E+00
14	.0000E+00	15	.0000E+00	16	.0000E+00				
	.0000E+00	18	.0000E+00	19	.0000E+00	20	.0000E+00	21	.0000E+00
22	.0000E+00	23	.0000E+00	24	.0000E+00				

^ *** AERMOD - VERSION 21112 *** *** C:\LAKES_AERMOD\15526-15544 Plummer
 Street\15526-15544 Plummer Stree *** 07/07/22
 *** AERMET - VERSION 16216 *** ***
 *** 13:56:29

PAGE 33

*** MODELOPTs: NonDEFAULT CONC FLAT FLGPOL URBAN ADJ_U*

* SOURCE EMISSION RATE SCALARS WHICH VARY DIURNALLY AND BY DAY OF WEEK (HRDOW) *

SOURCE ID = 405N0751 ; SOURCE TYPE = VOLUME :
 HOUR SCALAR HOUR SCALAR HOUR SCALAR HOUR SCALAR HOUR SCALAR

HOUR SCALAR HOUR SCALAR HOUR SCALAR

DAY OF WEEK = WEEKDAY

1	.0000E+00	2	.0000E+00	3	.0000E+00	4	.0000E+00	5	.0000E+00
6	.0000E+00	7	.0000E+00	8	.7200E+01				
9	.7200E+01	10	.7200E+01	11	.7200E+01	12	.7200E+01	13	.7200E+01
14	.7200E+01	15	.7200E+01	16	.7200E+01				
17	.7200E+01	18	.0000E+00	19	.0000E+00	20	.0000E+00	21	.0000E+00
22	.0000E+00	23	.0000E+00	24	.0000E+00				

DAY OF WEEK = SATURDAY

1	.0000E+00	2	.0000E+00	3	.0000E+00	4	.0000E+00	5	.0000E+00
6	.0000E+00	7	.0000E+00	8	.0000E+00				
9	.0000E+00	10	.0000E+00	11	.0000E+00	12	.0000E+00	13	.0000E+00
14	.0000E+00	15	.0000E+00	16	.0000E+00				
17	.0000E+00	18	.0000E+00	19	.0000E+00	20	.0000E+00	21	.0000E+00
22	.0000E+00	23	.0000E+00	24	.0000E+00				

DAY OF WEEK = SUNDAY

1	.0000E+00	2	.0000E+00	3	.0000E+00	4	.0000E+00	5	.0000E+00
6	.0000E+00	7	.0000E+00	8	.0000E+00				
9	.0000E+00	10	.0000E+00	11	.0000E+00	12	.0000E+00	13	.0000E+00
14	.0000E+00	15	.0000E+00	16	.0000E+00				
17	.0000E+00	18	.0000E+00	19	.0000E+00	20	.0000E+00	21	.0000E+00
22	.0000E+00	23	.0000E+00	24	.0000E+00				

▲ *** AERMOD - VERSION 21112 *** C:\LAKES_AERMOD\15526-15544 Plummer
 Street\15526-15544 Plummer Stree *** 07/07/22
 *** AERMET - VERSION 16216 *** ***
 *** 13:56:29

PAGE 34

*** MODELOPTs: NonDEFAULT CONC FLAT FLGPOL URBAN ADJ_U*

* SOURCE EMISSION RATE SCALARS WHICH VARY DIURNALLY AND BY DAY OF WEEK (HRDOW) *

SOURCE ID = 405N0752 ; SOURCE TYPE = VOLUME :

HOUR	SCALAR	HOUR	SCALAR	HOUR	SCALAR	HOUR	SCALAR	HOUR	SCALAR
HOUR	SCALAR	HOUR	SCALAR	HOUR	SCALAR				

DAY OF WEEK = WEEKDAY

1	.0000E+00	2	.0000E+00	3	.0000E+00	4	.0000E+00	5	.0000E+00
6	.0000E+00	7	.0000E+00	8	.7200E+01				
9	.7200E+01	10	.7200E+01	11	.7200E+01	12	.7200E+01	13	.7200E+01
14	.7200E+01	15	.7200E+01	16	.7200E+01				
17	.7200E+01	18	.0000E+00	19	.0000E+00	20	.0000E+00	21	.0000E+00
22	.0000E+00	23	.0000E+00	24	.0000E+00				

DAY OF WEEK = SATURDAY

1	.0000E+00	2	.0000E+00	3	.0000E+00	4	.0000E+00	5	.0000E+00
6	.0000E+00	7	.0000E+00	8	.0000E+00				

9 .0000E+00 10 .0000E+00 11 .0000E+00 12 .0000E+00 13 .0000E+00
14 .0000E+00 15 .0000E+00 16 .0000E+00
17 .0000E+00 18 .0000E+00 19 .0000E+00 20 .0000E+00 21 .0000E+00
22 .0000E+00 23 .0000E+00 24 .0000E+00

DAY OF WEEK = SUNDAY

1 .0000E+00 2 .0000E+00 3 .0000E+00 4 .0000E+00 5 .0000E+00
6 .0000E+00 7 .0000E+00 8 .0000E+00
9 .0000E+00 10 .0000E+00 11 .0000E+00 12 .0000E+00 13 .0000E+00
14 .0000E+00 15 .0000E+00 16 .0000E+00
17 .0000E+00 18 .0000E+00 19 .0000E+00 20 .0000E+00 21 .0000E+00
22 .0000E+00 23 .0000E+00 24 .0000E+00

▲ *** AERMOD - VERSION 21112 *** *** C:\LAKES_AERMOD\15526-15544 Plummer
Street\15526-15544 Plummer Stree *** 07/07/22
*** AERMET - VERSION 16216 *** ***
*** 13:56:29

PAGE 35

*** MODELOPTs: NonDEFAULT CONC FLAT FLGPOL URBAN ADJ_U*

* SOURCE EMISSION RATE SCALARS WHICH VARY DIURNALLY AND BY DAY OF
WEEK (HRDOW) *

SOURCE ID = 405N0753 ; SOURCE TYPE = VOLUME :
HOUR SCALAR HOUR SCALAR HOUR SCALAR HOUR SCALAR HOUR SCALAR
HOUR SCALAR HOUR SCALAR HOUR SCALAR

DAY OF WEEK = WEEKDAY

1 .0000E+00 2 .0000E+00 3 .0000E+00 4 .0000E+00 5 .0000E+00
6 .0000E+00 7 .0000E+00 8 .7200E+01
9 .7200E+01 10 .7200E+01 11 .7200E+01 12 .7200E+01 13 .7200E+01
14 .7200E+01 15 .7200E+01 16 .7200E+01
17 .7200E+01 18 .0000E+00 19 .0000E+00 20 .0000E+00 21 .0000E+00
22 .0000E+00 23 .0000E+00 24 .0000E+00

DAY OF WEEK = SATURDAY

1 .0000E+00 2 .0000E+00 3 .0000E+00 4 .0000E+00 5 .0000E+00
6 .0000E+00 7 .0000E+00 8 .0000E+00
9 .0000E+00 10 .0000E+00 11 .0000E+00 12 .0000E+00 13 .0000E+00
14 .0000E+00 15 .0000E+00 16 .0000E+00
17 .0000E+00 18 .0000E+00 19 .0000E+00 20 .0000E+00 21 .0000E+00
22 .0000E+00 23 .0000E+00 24 .0000E+00

DAY OF WEEK = SUNDAY

1 .0000E+00 2 .0000E+00 3 .0000E+00 4 .0000E+00 5 .0000E+00
6 .0000E+00 7 .0000E+00 8 .0000E+00
9 .0000E+00 10 .0000E+00 11 .0000E+00 12 .0000E+00 13 .0000E+00
14 .0000E+00 15 .0000E+00 16 .0000E+00
17 .0000E+00 18 .0000E+00 19 .0000E+00 20 .0000E+00 21 .0000E+00
22 .0000E+00 23 .0000E+00 24 .0000E+00

▲ *** AERMOD - VERSION 21112 *** *** C:\LAKES_AERMOD\15526-15544 Plummer
Street\15526-15544 Plummer Stree *** 07/07/22

*** AERMET - VERSION 16216 ***
*** 13:56:29

PAGE 36

*** MODELOPTs: NonDEFAULT CONC FLAT FLGPOL URBAN ADJ_U*

* SOURCE EMISSION RATE SCALARS WHICH VARY DIURNALLY AND BY DAY OF WEEK (HRDOW) *

SOURCE ID = 405N0754 ; SOURCE TYPE = VOLUME :
HOUR SCALAR HOUR SCALAR HOUR SCALAR HOUR SCALAR HOUR SCALAR
HOUR SCALAR HOUR SCALAR HOUR SCALAR

DAY OF WEEK = WEEKDAY
1 .0000E+00 2 .0000E+00 3 .0000E+00 4 .0000E+00 5 .0000E+00
6 .0000E+00 7 .0000E+00 8 .7200E+01
9 .7200E+01 10 .7200E+01 11 .7200E+01 12 .7200E+01 13 .7200E+01
14 .7200E+01 15 .7200E+01 16 .7200E+01
17 .7200E+01 18 .0000E+00 19 .0000E+00 20 .0000E+00 21 .0000E+00
22 .0000E+00 23 .0000E+00 24 .0000E+00

DAY OF WEEK = SATURDAY
1 .0000E+00 2 .0000E+00 3 .0000E+00 4 .0000E+00 5 .0000E+00
6 .0000E+00 7 .0000E+00 8 .0000E+00
9 .0000E+00 10 .0000E+00 11 .0000E+00 12 .0000E+00 13 .0000E+00
14 .0000E+00 15 .0000E+00 16 .0000E+00
17 .0000E+00 18 .0000E+00 19 .0000E+00 20 .0000E+00 21 .0000E+00
22 .0000E+00 23 .0000E+00 24 .0000E+00

DAY OF WEEK = SUNDAY
1 .0000E+00 2 .0000E+00 3 .0000E+00 4 .0000E+00 5 .0000E+00
6 .0000E+00 7 .0000E+00 8 .0000E+00
9 .0000E+00 10 .0000E+00 11 .0000E+00 12 .0000E+00 13 .0000E+00
14 .0000E+00 15 .0000E+00 16 .0000E+00
17 .0000E+00 18 .0000E+00 19 .0000E+00 20 .0000E+00 21 .0000E+00
22 .0000E+00 23 .0000E+00 24 .0000E+00

▲ *** AERMOD - VERSION 21112 *** C:\LAKES_AERMOD\15526-15544 Plummer
Street\15526-15544 Plummer Stree*** 07/07/22
*** AERMET - VERSION 16216 ***
*** 13:56:29

PAGE 37

*** MODELOPTs: NonDEFAULT CONC FLAT FLGPOL URBAN ADJ_U*

* SOURCE EMISSION RATE SCALARS WHICH VARY DIURNALLY AND BY DAY OF WEEK (HRDOW) *

SOURCE ID = 405N0755 ; SOURCE TYPE = VOLUME :
HOUR SCALAR HOUR SCALAR HOUR SCALAR HOUR SCALAR HOUR SCALAR
HOUR SCALAR HOUR SCALAR HOUR SCALAR

DAY OF WEEK = WEEKDAY

1	.0000E+00	2	.0000E+00	3	.0000E+00	4	.0000E+00	5	.0000E+00	
6	.0000E+00	7	.0000E+00	8	.7200E+01					
	9	.7200E+01	10	.7200E+01	11	.7200E+01	12	.7200E+01	13	.7200E+01
14	.7200E+01	15	.7200E+01	16	.7200E+01					
	17	.7200E+01	18	.0000E+00	19	.0000E+00	20	.0000E+00	21	.0000E+00
22	.0000E+00	23	.0000E+00	24	.0000E+00					

DAY OF WEEK = SATURDAY

1	.0000E+00	2	.0000E+00	3	.0000E+00	4	.0000E+00	5	.0000E+00	
6	.0000E+00	7	.0000E+00	8	.0000E+00					
	9	.0000E+00	10	.0000E+00	11	.0000E+00	12	.0000E+00	13	.0000E+00
14	.0000E+00	15	.0000E+00	16	.0000E+00					
	17	.0000E+00	18	.0000E+00	19	.0000E+00	20	.0000E+00	21	.0000E+00
22	.0000E+00	23	.0000E+00	24	.0000E+00					

DAY OF WEEK = SUNDAY

1	.0000E+00	2	.0000E+00	3	.0000E+00	4	.0000E+00	5	.0000E+00	
6	.0000E+00	7	.0000E+00	8	.0000E+00					
	9	.0000E+00	10	.0000E+00	11	.0000E+00	12	.0000E+00	13	.0000E+00
14	.0000E+00	15	.0000E+00	16	.0000E+00					
	17	.0000E+00	18	.0000E+00	19	.0000E+00	20	.0000E+00	21	.0000E+00
22	.0000E+00	23	.0000E+00	24	.0000E+00					

*** AERMOD - VERSION 21112 *** C:\LAKES_AERMOD\15526-15544 Plummer
 Street\15526-15544 Plummer Stree *** 07/07/22
 *** AERMET - VERSION 16216 ***
 *** 13:56:29

PAGE 38

*** MODELOPTs: NonDEFAULT CONC FLAT FLGPOL URBAN ADJ_U*

* SOURCE EMISSION RATE SCALARS WHICH VARY DIURNALLY AND BY DAY OF WEEK (HRDOW) *

SOURCE ID = 405N0756 ; SOURCE TYPE = VOLUME ;
 HOUR SCALAR HOUR SCALAR HOUR SCALAR HOUR SCALAR
 HOUR SCALAR HOUR SCALAR HOUR SCALAR

DAY OF WEEK = WEEKDAY

1	.0000E+00	2	.0000E+00	3	.0000E+00	4	.0000E+00	5	.0000E+00	
6	.0000E+00	7	.0000E+00	8	.7200E+01					
	9	.7200E+01	10	.7200E+01	11	.7200E+01	12	.7200E+01	13	.7200E+01
14	.7200E+01	15	.7200E+01	16	.7200E+01					
	17	.7200E+01	18	.0000E+00	19	.0000E+00	20	.0000E+00	21	.0000E+00
22	.0000E+00	23	.0000E+00	24	.0000E+00					

DAY OF WEEK = SATURDAY

1	.0000E+00	2	.0000E+00	3	.0000E+00	4	.0000E+00	5	.0000E+00	
6	.0000E+00	7	.0000E+00	8	.0000E+00					
	9	.0000E+00	10	.0000E+00	11	.0000E+00	12	.0000E+00	13	.0000E+00
14	.0000E+00	15	.0000E+00	16	.0000E+00					

17 .0000E+00 18 .0000E+00 19 .0000E+00 20 .0000E+00 21 .0000E+00
22 .0000E+00 23 .0000E+00 24 .0000E+00

DAY OF WEEK = SUNDAY

1 .0000E+00 2 .0000E+00 3 .0000E+00 4 .0000E+00 5 .0000E+00
6 .0000E+00 7 .0000E+00 8 .0000E+00
9 .0000E+00 10 .0000E+00 11 .0000E+00 12 .0000E+00 13 .0000E+00
14 .0000E+00 15 .0000E+00 16 .0000E+00
17 .0000E+00 18 .0000E+00 19 .0000E+00 20 .0000E+00 21 .0000E+00
22 .0000E+00 23 .0000E+00 24 .0000E+00

▲ *** AERMOD - VERSION 21112 *** *** C:\LAKES_AERMOD\15526-15544 Plummer
Street\15526-15544 Plummer Stree *** 07/07/22

*** AERMET - VERSION 16216 *** ***

*** 13:56:29

PAGE 39

*** MODELOPTs: NonDEFAULT CONC FLAT FLGPOL URBAN ADJ_U*

* SOURCE EMISSION RATE SCALARS WHICH VARY DIURNALLY AND BY DAY OF
WEEK (HRDOW) *

SOURCE ID = 405N0757 ; SOURCE TYPE = VOLUME :
HOUR SCALAR HOUR SCALAR HOUR SCALAR HOUR SCALAR HOUR SCALAR
HOUR SCALAR HOUR SCALAR HOUR SCALAR

DAY OF WEEK = WEEKDAY

1 .0000E+00 2 .0000E+00 3 .0000E+00 4 .0000E+00 5 .0000E+00
6 .0000E+00 7 .0000E+00 8 .7200E+01
9 .7200E+01 10 .7200E+01 11 .7200E+01 12 .7200E+01 13 .7200E+01
14 .7200E+01 15 .7200E+01 16 .7200E+01
17 .7200E+01 18 .0000E+00 19 .0000E+00 20 .0000E+00 21 .0000E+00
22 .0000E+00 23 .0000E+00 24 .0000E+00

DAY OF WEEK = SATURDAY

1 .0000E+00 2 .0000E+00 3 .0000E+00 4 .0000E+00 5 .0000E+00
6 .0000E+00 7 .0000E+00 8 .0000E+00
9 .0000E+00 10 .0000E+00 11 .0000E+00 12 .0000E+00 13 .0000E+00
14 .0000E+00 15 .0000E+00 16 .0000E+00
17 .0000E+00 18 .0000E+00 19 .0000E+00 20 .0000E+00 21 .0000E+00
22 .0000E+00 23 .0000E+00 24 .0000E+00

DAY OF WEEK = SUNDAY

1 .0000E+00 2 .0000E+00 3 .0000E+00 4 .0000E+00 5 .0000E+00
6 .0000E+00 7 .0000E+00 8 .0000E+00
9 .0000E+00 10 .0000E+00 11 .0000E+00 12 .0000E+00 13 .0000E+00
14 .0000E+00 15 .0000E+00 16 .0000E+00
17 .0000E+00 18 .0000E+00 19 .0000E+00 20 .0000E+00 21 .0000E+00
22 .0000E+00 23 .0000E+00 24 .0000E+00

▲ *** AERMOD - VERSION 21112 *** *** C:\LAKES_AERMOD\15526-15544 Plummer
Street\15526-15544 Plummer Stree *** 07/07/22

*** AERMET - VERSION 16216 *** ***

*** 13:56:29

*** MODELOPTs: NonDEFAULT CONC FLAT FLGPOL URBAN ADJ_U*

* SOURCE EMISSION RATE SCALARS WHICH VARY DIURNALLY AND BY DAY OF WEEK (HRDOW) *

SOURCE ID = 405N0758 ; SOURCE TYPE = VOLUME :
HOUR SCALAR HOUR SCALAR HOUR SCALAR HOUR SCALAR HOUR SCALAR
HOUR SCALAR HOUR SCALAR HOUR SCALAR

DAY OF WEEK = WEEKDAY
1 .0000E+00 2 .0000E+00 3 .0000E+00 4 .0000E+00 5 .0000E+00
6 .0000E+00 7 .0000E+00 8 .7200E+01
9 .7200E+01 10 .7200E+01 11 .7200E+01 12 .7200E+01 13 .7200E+01
14 .7200E+01 15 .7200E+01 16 .7200E+01
17 .7200E+01 18 .0000E+00 19 .0000E+00 20 .0000E+00 21 .0000E+00
22 .0000E+00 23 .0000E+00 24 .0000E+00

DAY OF WEEK = SATURDAY
1 .0000E+00 2 .0000E+00 3 .0000E+00 4 .0000E+00 5 .0000E+00
6 .0000E+00 7 .0000E+00 8 .0000E+00
9 .0000E+00 10 .0000E+00 11 .0000E+00 12 .0000E+00 13 .0000E+00
14 .0000E+00 15 .0000E+00 16 .0000E+00
17 .0000E+00 18 .0000E+00 19 .0000E+00 20 .0000E+00 21 .0000E+00
22 .0000E+00 23 .0000E+00 24 .0000E+00

DAY OF WEEK = SUNDAY
1 .0000E+00 2 .0000E+00 3 .0000E+00 4 .0000E+00 5 .0000E+00
6 .0000E+00 7 .0000E+00 8 .0000E+00
9 .0000E+00 10 .0000E+00 11 .0000E+00 12 .0000E+00 13 .0000E+00
14 .0000E+00 15 .0000E+00 16 .0000E+00
17 .0000E+00 18 .0000E+00 19 .0000E+00 20 .0000E+00 21 .0000E+00
22 .0000E+00 23 .0000E+00 24 .0000E+00

*** AERMOD - VERSION 21112 *** C:\LAKES_AERMOD\15526-15544 Plummer
Street\15526-15544 Plummer Stree *** 07/07/22
*** AERMET - VERSION 16216 ***
*** 13:56:29

*** MODELOPTs: NonDEFAULT CONC FLAT FLGPOL URBAN ADJ_U*

* SOURCE EMISSION RATE SCALARS WHICH VARY DIURNALLY AND BY DAY OF WEEK (HRDOW) *

SOURCE ID = 405N0759 ; SOURCE TYPE = VOLUME :
HOUR SCALAR HOUR SCALAR HOUR SCALAR HOUR SCALAR HOUR SCALAR
HOUR SCALAR HOUR SCALAR HOUR SCALAR

DAY OF WEEK = WEEKDAY

1	.0000E+00	2	.0000E+00	3	.0000E+00	4	.0000E+00	5	.0000E+00	
6	.0000E+00	7	.0000E+00	8	.7200E+01					
	9	.7200E+01	10	.7200E+01	11	.7200E+01	12	.7200E+01	13	.7200E+01
14	.7200E+01	15	.7200E+01	16	.7200E+01					
	17	.7200E+01	18	.0000E+00	19	.0000E+00	20	.0000E+00	21	.0000E+00
22	.0000E+00	23	.0000E+00	24	.0000E+00					

DAY OF WEEK = SATURDAY

1	.0000E+00	2	.0000E+00	3	.0000E+00	4	.0000E+00	5	.0000E+00	
6	.0000E+00	7	.0000E+00	8	.0000E+00					
	9	.0000E+00	10	.0000E+00	11	.0000E+00	12	.0000E+00	13	.0000E+00
14	.0000E+00	15	.0000E+00	16	.0000E+00					
	17	.0000E+00	18	.0000E+00	19	.0000E+00	20	.0000E+00	21	.0000E+00
22	.0000E+00	23	.0000E+00	24	.0000E+00					

DAY OF WEEK = SUNDAY

1	.0000E+00	2	.0000E+00	3	.0000E+00	4	.0000E+00	5	.0000E+00	
6	.0000E+00	7	.0000E+00	8	.0000E+00					
	9	.0000E+00	10	.0000E+00	11	.0000E+00	12	.0000E+00	13	.0000E+00
14	.0000E+00	15	.0000E+00	16	.0000E+00					
	17	.0000E+00	18	.0000E+00	19	.0000E+00	20	.0000E+00	21	.0000E+00
22	.0000E+00	23	.0000E+00	24	.0000E+00					

*** AERMOD - VERSION 21112 *** C:\LAKES_AERMOD\15526-15544 Plummer Street\15526-15544 Plummer Stree *** 07/07/22

*** AERMET - VERSION 16216 ***

*** 13:56:29

PAGE 42

*** MODELOPTs: NonDEFAULT CONC FLAT FLGPOL URBAN ADJ_U*

* SOURCE EMISSION RATE SCALARS WHICH VARY DIURNALLY AND BY DAY OF WEEK (HRDOW) *

SOURCE ID = 405N0760 ; SOURCE TYPE = VOLUME :
 HOUR SCALAR HOUR SCALAR HOUR SCALAR HOUR SCALAR
 HOUR SCALAR HOUR SCALAR HOUR SCALAR

DAY OF WEEK = WEEKDAY

1	.0000E+00	2	.0000E+00	3	.0000E+00	4	.0000E+00	5	.0000E+00	
6	.0000E+00	7	.0000E+00	8	.7200E+01					
	9	.7200E+01	10	.7200E+01	11	.7200E+01	12	.7200E+01	13	.7200E+01
14	.7200E+01	15	.7200E+01	16	.7200E+01					
	17	.7200E+01	18	.0000E+00	19	.0000E+00	20	.0000E+00	21	.0000E+00
22	.0000E+00	23	.0000E+00	24	.0000E+00					

DAY OF WEEK = SATURDAY

1	.0000E+00	2	.0000E+00	3	.0000E+00	4	.0000E+00	5	.0000E+00	
6	.0000E+00	7	.0000E+00	8	.0000E+00					
	9	.0000E+00	10	.0000E+00	11	.0000E+00	12	.0000E+00	13	.0000E+00
14	.0000E+00	15	.0000E+00	16	.0000E+00					
	17	.0000E+00	18	.0000E+00	19	.0000E+00	20	.0000E+00	21	.0000E+00
22	.0000E+00	23	.0000E+00	24	.0000E+00					

DAY OF WEEK = SUNDAY

1	.0000E+00	2	.0000E+00	3	.0000E+00	4	.0000E+00	5	.0000E+00	
6	.0000E+00	7	.0000E+00	8	.0000E+00					
	9	.0000E+00	10	.0000E+00	11	.0000E+00	12	.0000E+00	13	.0000E+00
14	.0000E+00	15	.0000E+00	16	.0000E+00					
	17	.0000E+00	18	.0000E+00	19	.0000E+00	20	.0000E+00	21	.0000E+00
22	.0000E+00	23	.0000E+00	24	.0000E+00					

▲ *** AERMOD - VERSION 21112 *** C:\LAKES_AERMOD\15526-15544 Plummer
 Street\15526-15544 Plummer Stree *** 07/07/22
 *** AERMET - VERSION 16216 ***
 *** 13:56:29

PAGE 43

*** MODELOPTs: NonDEFAULT CONC FLAT FLGPOL URBAN ADJ_U*

* SOURCE EMISSION RATE SCALARS WHICH VARY DIURNALLY AND BY DAY OF WEEK (HRDOW) *

SOURCE ID = 405N0761 ; SOURCE TYPE = VOLUME :
 HOUR SCALAR HOUR SCALAR HOUR SCALAR HOUR SCALAR
 HOUR SCALAR HOUR SCALAR HOUR SCALAR

DAY OF WEEK = WEEKDAY

1	.0000E+00	2	.0000E+00	3	.0000E+00	4	.0000E+00	5	.0000E+00	
6	.0000E+00	7	.0000E+00	8	.7200E+01					
	9	.7200E+01	10	.7200E+01	11	.7200E+01	12	.7200E+01	13	.7200E+01
14	.7200E+01	15	.7200E+01	16	.7200E+01					
	17	.7200E+01	18	.0000E+00	19	.0000E+00	20	.0000E+00	21	.0000E+00
22	.0000E+00	23	.0000E+00	24	.0000E+00					

DAY OF WEEK = SATURDAY

1	.0000E+00	2	.0000E+00	3	.0000E+00	4	.0000E+00	5	.0000E+00	
6	.0000E+00	7	.0000E+00	8	.0000E+00					
	9	.0000E+00	10	.0000E+00	11	.0000E+00	12	.0000E+00	13	.0000E+00
14	.0000E+00	15	.0000E+00	16	.0000E+00					
	17	.0000E+00	18	.0000E+00	19	.0000E+00	20	.0000E+00	21	.0000E+00
22	.0000E+00	23	.0000E+00	24	.0000E+00					

DAY OF WEEK = SUNDAY

1	.0000E+00	2	.0000E+00	3	.0000E+00	4	.0000E+00	5	.0000E+00	
6	.0000E+00	7	.0000E+00	8	.0000E+00					
	9	.0000E+00	10	.0000E+00	11	.0000E+00	12	.0000E+00	13	.0000E+00
14	.0000E+00	15	.0000E+00	16	.0000E+00					
	17	.0000E+00	18	.0000E+00	19	.0000E+00	20	.0000E+00	21	.0000E+00
22	.0000E+00	23	.0000E+00	24	.0000E+00					

▲ *** AERMOD - VERSION 21112 *** C:\LAKES_AERMOD\15526-15544 Plummer
 Street\15526-15544 Plummer Stree *** 07/07/22
 *** AERMET - VERSION 16216 ***
 *** 13:56:29

PAGE 44

*** MODELOPTs: NonDEFAULT CONC FLAT FLGPOL URBAN ADJ_U*

* SOURCE EMISSION RATE SCALARS WHICH VARY DIURNALLY AND BY DAY OF WEEK (HRDOW) *

SOURCE ID = 405N0762 ; SOURCE TYPE = VOLUME :
HOUR SCALAR HOUR SCALAR HOUR SCALAR HOUR SCALAR HOUR SCALAR
HOUR SCALAR HOUR SCALAR HOUR SCALAR

DAY OF WEEK = WEEKDAY
1 .0000E+00 2 .0000E+00 3 .0000E+00 4 .0000E+00 5 .0000E+00
6 .0000E+00 7 .0000E+00 8 .7200E+01
9 .7200E+01 10 .7200E+01 11 .7200E+01 12 .7200E+01 13 .7200E+01
14 .7200E+01 15 .7200E+01 16 .7200E+01
17 .7200E+01 18 .0000E+00 19 .0000E+00 20 .0000E+00 21 .0000E+00
22 .0000E+00 23 .0000E+00 24 .0000E+00

DAY OF WEEK = SATURDAY
1 .0000E+00 2 .0000E+00 3 .0000E+00 4 .0000E+00 5 .0000E+00
6 .0000E+00 7 .0000E+00 8 .0000E+00
9 .0000E+00 10 .0000E+00 11 .0000E+00 12 .0000E+00 13 .0000E+00
14 .0000E+00 15 .0000E+00 16 .0000E+00
17 .0000E+00 18 .0000E+00 19 .0000E+00 20 .0000E+00 21 .0000E+00
22 .0000E+00 23 .0000E+00 24 .0000E+00

DAY OF WEEK = SUNDAY
1 .0000E+00 2 .0000E+00 3 .0000E+00 4 .0000E+00 5 .0000E+00
6 .0000E+00 7 .0000E+00 8 .0000E+00
9 .0000E+00 10 .0000E+00 11 .0000E+00 12 .0000E+00 13 .0000E+00
14 .0000E+00 15 .0000E+00 16 .0000E+00
17 .0000E+00 18 .0000E+00 19 .0000E+00 20 .0000E+00 21 .0000E+00
22 .0000E+00 23 .0000E+00 24 .0000E+00

*** AERMOD - VERSION 21112 *** C:\LAKES_AERMOD\15526-15544 Plummer
Street\15526-15544 Plummer Stree *** 07/07/22
*** AERMET - VERSION 16216 *** ***
*** 13:56:29

PAGE 45

*** MODELOPTs: NonDEFAULT CONC FLAT FLGPOL URBAN ADJ_U*

* SOURCE EMISSION RATE SCALARS WHICH VARY DIURNALLY AND BY DAY OF WEEK (HRDOW) *

SOURCE ID = 405N0763 ; SOURCE TYPE = VOLUME :
HOUR SCALAR HOUR SCALAR HOUR SCALAR HOUR SCALAR HOUR SCALAR
HOUR SCALAR HOUR SCALAR HOUR SCALAR

DAY OF WEEK = WEEKDAY
1 .0000E+00 2 .0000E+00 3 .0000E+00 4 .0000E+00 5 .0000E+00
6 .0000E+00 7 .0000E+00 8 .7200E+01

9 .7200E+01 10 .7200E+01 11 .7200E+01 12 .7200E+01 13 .7200E+01
 14 .7200E+01 15 .7200E+01 16 .7200E+01
 17 .7200E+01 18 .0000E+00 19 .0000E+00 20 .0000E+00 21 .0000E+00
 22 .0000E+00 23 .0000E+00 24 .0000E+00

DAY OF WEEK = SATURDAY

1 .0000E+00 2 .0000E+00 3 .0000E+00 4 .0000E+00 5 .0000E+00
 6 .0000E+00 7 .0000E+00 8 .0000E+00
 9 .0000E+00 10 .0000E+00 11 .0000E+00 12 .0000E+00 13 .0000E+00
 14 .0000E+00 15 .0000E+00 16 .0000E+00
 17 .0000E+00 18 .0000E+00 19 .0000E+00 20 .0000E+00 21 .0000E+00
 22 .0000E+00 23 .0000E+00 24 .0000E+00

DAY OF WEEK = SUNDAY

1 .0000E+00 2 .0000E+00 3 .0000E+00 4 .0000E+00 5 .0000E+00
 6 .0000E+00 7 .0000E+00 8 .0000E+00
 9 .0000E+00 10 .0000E+00 11 .0000E+00 12 .0000E+00 13 .0000E+00
 14 .0000E+00 15 .0000E+00 16 .0000E+00
 17 .0000E+00 18 .0000E+00 19 .0000E+00 20 .0000E+00 21 .0000E+00
 22 .0000E+00 23 .0000E+00 24 .0000E+00

▲ *** AERMOD - VERSION 21112 *** *** C:\LAKES_AERMOD\15526-15544 Plummer
 Street\15526-15544 Plummer Stree *** 07/07/22

*** AERMET - VERSION 16216 *** ***
 *** 13:56:29

PAGE 46

*** MODELOPTs: NonDEFAULT CONC FLAT FLGPOL URBAN ADJ_U*

* SOURCE EMISSION RATE SCALARS WHICH VARY DIURNALLY AND BY DAY OF
 WEEK (HRDOW) *

SOURCE ID = 405N0764 ; SOURCE TYPE = VOLUME :
 HOUR SCALAR HOUR SCALAR HOUR SCALAR HOUR SCALAR
 HOUR SCALAR HOUR SCALAR HOUR SCALAR

DAY OF WEEK = WEEKDAY

1 .0000E+00 2 .0000E+00 3 .0000E+00 4 .0000E+00 5 .0000E+00
 6 .0000E+00 7 .0000E+00 8 .7200E+01
 9 .7200E+01 10 .7200E+01 11 .7200E+01 12 .7200E+01 13 .7200E+01
 14 .7200E+01 15 .7200E+01 16 .7200E+01
 17 .7200E+01 18 .0000E+00 19 .0000E+00 20 .0000E+00 21 .0000E+00
 22 .0000E+00 23 .0000E+00 24 .0000E+00

DAY OF WEEK = SATURDAY

1 .0000E+00 2 .0000E+00 3 .0000E+00 4 .0000E+00 5 .0000E+00
 6 .0000E+00 7 .0000E+00 8 .0000E+00
 9 .0000E+00 10 .0000E+00 11 .0000E+00 12 .0000E+00 13 .0000E+00
 14 .0000E+00 15 .0000E+00 16 .0000E+00
 17 .0000E+00 18 .0000E+00 19 .0000E+00 20 .0000E+00 21 .0000E+00
 22 .0000E+00 23 .0000E+00 24 .0000E+00

DAY OF WEEK = SUNDAY

1 .0000E+00 2 .0000E+00 3 .0000E+00 4 .0000E+00 5 .0000E+00

6 .0000E+00 7 .0000E+00 8 .0000E+00
 9 .0000E+00 10 .0000E+00 11 .0000E+00 12 .0000E+00 13 .0000E+00
 14 .0000E+00 15 .0000E+00 16 .0000E+00
 17 .0000E+00 18 .0000E+00 19 .0000E+00 20 .0000E+00 21 .0000E+00
 22 .0000E+00 23 .0000E+00 24 .0000E+00

▲ *** AERMOD - VERSION 21112 *** *** C:\LAKES_AERMOD\15526-15544 Plummer
 Street\15526-15544 Plummer Stree *** 07/07/22
 *** AERMET - VERSION 16216 *** ***
 *** 13:56:29

PAGE 47

*** MODELOPTs: NonDEFAULT CONC FLAT FLGPOL URBAN ADJ_U*

* SOURCE EMISSION RATE SCALARS WHICH VARY DIURNALLY AND BY DAY OF WEEK (HRDOW) *

SOURCE ID = 405N0765 ; SOURCE TYPE = VOLUME :
 HOUR SCALAR HOUR SCALAR HOUR SCALAR HOUR SCALAR
 HOUR SCALAR HOUR SCALAR HOUR SCALAR

 DAY OF WEEK = WEEKDAY
 1 .0000E+00 2 .0000E+00 3 .0000E+00 4 .0000E+00 5 .0000E+00
 6 .0000E+00 7 .0000E+00 8 .7200E+01
 9 .7200E+01 10 .7200E+01 11 .7200E+01 12 .7200E+01 13 .7200E+01
 14 .7200E+01 15 .7200E+01 16 .7200E+01
 17 .7200E+01 18 .0000E+00 19 .0000E+00 20 .0000E+00 21 .0000E+00
 22 .0000E+00 23 .0000E+00 24 .0000E+00

DAY OF WEEK = SATURDAY
 1 .0000E+00 2 .0000E+00 3 .0000E+00 4 .0000E+00 5 .0000E+00
 6 .0000E+00 7 .0000E+00 8 .0000E+00
 9 .0000E+00 10 .0000E+00 11 .0000E+00 12 .0000E+00 13 .0000E+00
 14 .0000E+00 15 .0000E+00 16 .0000E+00
 17 .0000E+00 18 .0000E+00 19 .0000E+00 20 .0000E+00 21 .0000E+00
 22 .0000E+00 23 .0000E+00 24 .0000E+00

DAY OF WEEK = SUNDAY
 1 .0000E+00 2 .0000E+00 3 .0000E+00 4 .0000E+00 5 .0000E+00
 6 .0000E+00 7 .0000E+00 8 .0000E+00
 9 .0000E+00 10 .0000E+00 11 .0000E+00 12 .0000E+00 13 .0000E+00
 14 .0000E+00 15 .0000E+00 16 .0000E+00
 17 .0000E+00 18 .0000E+00 19 .0000E+00 20 .0000E+00 21 .0000E+00
 22 .0000E+00 23 .0000E+00 24 .0000E+00

▲ *** AERMOD - VERSION 21112 *** *** C:\LAKES_AERMOD\15526-15544 Plummer
 Street\15526-15544 Plummer Stree *** 07/07/22
 *** AERMET - VERSION 16216 *** ***
 *** 13:56:29

PAGE 48

*** MODELOPTs: NonDEFAULT CONC FLAT FLGPOL URBAN ADJ_U*

* SOURCE EMISSION RATE SCALARS WHICH VARY DIURNALLY AND BY DAY OF WEEK (HRDOW) *

SOURCE ID = 405N0766 ; SOURCE TYPE = VOLUME :
 HOUR SCALAR HOUR SCALAR HOUR SCALAR HOUR SCALAR HOUR SCALAR
 HOUR SCALAR HOUR SCALAR HOUR SCALAR

 DAY OF WEEK = WEEKDAY
 1 .0000E+00 2 .0000E+00 3 .0000E+00 4 .0000E+00 5 .0000E+00
 6 .0000E+00 7 .0000E+00 8 .7200E+01
 9 .7200E+01 10 .7200E+01 11 .7200E+01 12 .7200E+01 13 .7200E+01
 14 .7200E+01 15 .7200E+01 16 .7200E+01
 17 .7200E+01 18 .0000E+00 19 .0000E+00 20 .0000E+00 21 .0000E+00
 22 .0000E+00 23 .0000E+00 24 .0000E+00

DAY OF WEEK = SATURDAY
 1 .0000E+00 2 .0000E+00 3 .0000E+00 4 .0000E+00 5 .0000E+00
 6 .0000E+00 7 .0000E+00 8 .0000E+00
 9 .0000E+00 10 .0000E+00 11 .0000E+00 12 .0000E+00 13 .0000E+00
 14 .0000E+00 15 .0000E+00 16 .0000E+00
 17 .0000E+00 18 .0000E+00 19 .0000E+00 20 .0000E+00 21 .0000E+00
 22 .0000E+00 23 .0000E+00 24 .0000E+00

DAY OF WEEK = SUNDAY
 1 .0000E+00 2 .0000E+00 3 .0000E+00 4 .0000E+00 5 .0000E+00
 6 .0000E+00 7 .0000E+00 8 .0000E+00
 9 .0000E+00 10 .0000E+00 11 .0000E+00 12 .0000E+00 13 .0000E+00
 14 .0000E+00 15 .0000E+00 16 .0000E+00
 17 .0000E+00 18 .0000E+00 19 .0000E+00 20 .0000E+00 21 .0000E+00
 22 .0000E+00 23 .0000E+00 24 .0000E+00

*** AERMOD - VERSION 21112 *** *** C:\LAKES_AERMOD\15526-15544 Plummer
 Street\15526-15544 Plummer Stree *** 07/07/22
 *** AERMET - VERSION 16216 *** ***
 *** 13:56:29

PAGE 49

*** MODELOPTs: NonDEFAULT CONC FLAT FLGPOL URBAN ADJ_U*

* SOURCE EMISSION RATE SCALARS WHICH VARY DIURNALLY AND BY DAY OF WEEK (HRDOW) *

SOURCE ID = 405N0767 ; SOURCE TYPE = VOLUME :
 HOUR SCALAR HOUR SCALAR HOUR SCALAR HOUR SCALAR HOUR SCALAR
 HOUR SCALAR HOUR SCALAR HOUR SCALAR

 DAY OF WEEK = WEEKDAY
 1 .0000E+00 2 .0000E+00 3 .0000E+00 4 .0000E+00 5 .0000E+00
 6 .0000E+00 7 .0000E+00 8 .7200E+01
 9 .7200E+01 10 .7200E+01 11 .7200E+01 12 .7200E+01 13 .7200E+01
 14 .7200E+01 15 .7200E+01 16 .7200E+01

17 .7200E+01 18 .0000E+00 19 .0000E+00 20 .0000E+00 21 .0000E+00
22 .0000E+00 23 .0000E+00 24 .0000E+00

DAY OF WEEK = SATURDAY

1 .0000E+00 2 .0000E+00 3 .0000E+00 4 .0000E+00 5 .0000E+00
6 .0000E+00 7 .0000E+00 8 .0000E+00
9 .0000E+00 10 .0000E+00 11 .0000E+00 12 .0000E+00 13 .0000E+00
14 .0000E+00 15 .0000E+00 16 .0000E+00
17 .0000E+00 18 .0000E+00 19 .0000E+00 20 .0000E+00 21 .0000E+00
22 .0000E+00 23 .0000E+00 24 .0000E+00

DAY OF WEEK = SUNDAY

1 .0000E+00 2 .0000E+00 3 .0000E+00 4 .0000E+00 5 .0000E+00
6 .0000E+00 7 .0000E+00 8 .0000E+00
9 .0000E+00 10 .0000E+00 11 .0000E+00 12 .0000E+00 13 .0000E+00
14 .0000E+00 15 .0000E+00 16 .0000E+00
17 .0000E+00 18 .0000E+00 19 .0000E+00 20 .0000E+00 21 .0000E+00
22 .0000E+00 23 .0000E+00 24 .0000E+00

▲ *** AERMOD - VERSION 21112 *** *** C:\LAKES_AERMOD\15526-15544 Plummer
Street\15526-15544 Plummer Stree *** 07/07/22

*** AERMET - VERSION 16216 *** ***

*** 13:56:29

PAGE 50

*** MODELOPTs: NonDEFAULT CONC FLAT FLGPOL URBAN ADJ_U*

* SOURCE EMISSION RATE SCALARS WHICH VARY DIURNALLY AND BY DAY OF
WEEK (HRDOW) *

SOURCE ID = 405S0676 ; SOURCE TYPE = VOLUME :
HOUR SCALAR HOUR SCALAR HOUR SCALAR HOUR SCALAR HOUR SCALAR
HOUR SCALAR HOUR SCALAR HOUR SCALAR

DAY OF WEEK = WEEKDAY

1 .0000E+00 2 .0000E+00 3 .0000E+00 4 .0000E+00 5 .0000E+00
6 .0000E+00 7 .0000E+00 8 .7200E+01
9 .7200E+01 10 .7200E+01 11 .7200E+01 12 .7200E+01 13 .7200E+01
14 .7200E+01 15 .7200E+01 16 .7200E+01
17 .7200E+01 18 .0000E+00 19 .0000E+00 20 .0000E+00 21 .0000E+00
22 .0000E+00 23 .0000E+00 24 .0000E+00

DAY OF WEEK = SATURDAY

1 .0000E+00 2 .0000E+00 3 .0000E+00 4 .0000E+00 5 .0000E+00
6 .0000E+00 7 .0000E+00 8 .0000E+00
9 .0000E+00 10 .0000E+00 11 .0000E+00 12 .0000E+00 13 .0000E+00
14 .0000E+00 15 .0000E+00 16 .0000E+00
17 .0000E+00 18 .0000E+00 19 .0000E+00 20 .0000E+00 21 .0000E+00
22 .0000E+00 23 .0000E+00 24 .0000E+00

DAY OF WEEK = SUNDAY

1 .0000E+00 2 .0000E+00 3 .0000E+00 4 .0000E+00 5 .0000E+00
6 .0000E+00 7 .0000E+00 8 .0000E+00
9 .0000E+00 10 .0000E+00 11 .0000E+00 12 .0000E+00 13 .0000E+00

14 .0000E+00 15 .0000E+00 16 .0000E+00
17 .0000E+00 18 .0000E+00 19 .0000E+00 20 .0000E+00 21 .0000E+00
22 .0000E+00 23 .0000E+00 24 .0000E+00

▲ *** AERMOD - VERSION 21112 *** *** C:\LAKES_AERMOD\15526-15544 Plummer
Street\15526-15544 Plummer Stree *** 07/07/22

*** AERMET - VERSION 16216 *** ***
*** 13:56:29

PAGE 51

*** MODELOPTs: NonDEFAULT CONC FLAT FLGPOL URBAN ADJ_U*

* SOURCE EMISSION RATE SCALARS WHICH VARY DIURNALLY AND BY DAY OF
WEEK (HRDOW) *

SOURCE ID = 405S0677 ; SOURCE TYPE = VOLUME :
HOUR SCALAR HOUR SCALAR HOUR SCALAR HOUR SCALAR HOUR SCALAR
HOUR SCALAR HOUR SCALAR HOUR SCALAR

DAY OF WEEK = WEEKDAY

1 .0000E+00 2 .0000E+00 3 .0000E+00 4 .0000E+00 5 .0000E+00
6 .0000E+00 7 .0000E+00 8 .7200E+01
9 .7200E+01 10 .7200E+01 11 .7200E+01 12 .7200E+01 13 .7200E+01
14 .7200E+01 15 .7200E+01 16 .7200E+01
17 .7200E+01 18 .0000E+00 19 .0000E+00 20 .0000E+00 21 .0000E+00
22 .0000E+00 23 .0000E+00 24 .0000E+00

DAY OF WEEK = SATURDAY

1 .0000E+00 2 .0000E+00 3 .0000E+00 4 .0000E+00 5 .0000E+00
6 .0000E+00 7 .0000E+00 8 .0000E+00
9 .0000E+00 10 .0000E+00 11 .0000E+00 12 .0000E+00 13 .0000E+00
14 .0000E+00 15 .0000E+00 16 .0000E+00
17 .0000E+00 18 .0000E+00 19 .0000E+00 20 .0000E+00 21 .0000E+00
22 .0000E+00 23 .0000E+00 24 .0000E+00

DAY OF WEEK = SUNDAY

1 .0000E+00 2 .0000E+00 3 .0000E+00 4 .0000E+00 5 .0000E+00
6 .0000E+00 7 .0000E+00 8 .0000E+00
9 .0000E+00 10 .0000E+00 11 .0000E+00 12 .0000E+00 13 .0000E+00
14 .0000E+00 15 .0000E+00 16 .0000E+00
17 .0000E+00 18 .0000E+00 19 .0000E+00 20 .0000E+00 21 .0000E+00
22 .0000E+00 23 .0000E+00 24 .0000E+00

▲ *** AERMOD - VERSION 21112 *** *** C:\LAKES_AERMOD\15526-15544 Plummer
Street\15526-15544 Plummer Stree *** 07/07/22

*** AERMET - VERSION 16216 *** ***
*** 13:56:29

PAGE 52

*** MODELOPTs: NonDEFAULT CONC FLAT FLGPOL URBAN ADJ_U*

* SOURCE EMISSION RATE SCALARS WHICH VARY DIURNALLY AND BY DAY OF
WEEK (HRDOW) *

SOURCE ID = 405S0678 ; SOURCE TYPE = VOLUME :
 HOUR SCALAR HOUR SCALAR HOUR SCALAR HOUR SCALAR HOUR SCALAR
 HOUR SCALAR HOUR SCALAR HOUR SCALAR

 DAY OF WEEK = WEEKDAY
 1 .0000E+00 2 .0000E+00 3 .0000E+00 4 .0000E+00 5 .0000E+00
 6 .0000E+00 7 .0000E+00 8 .7200E+01
 9 .7200E+01 10 .7200E+01 11 .7200E+01 12 .7200E+01 13 .7200E+01
 14 .7200E+01 15 .7200E+01 16 .7200E+01
 17 .7200E+01 18 .0000E+00 19 .0000E+00 20 .0000E+00 21 .0000E+00
 22 .0000E+00 23 .0000E+00 24 .0000E+00

DAY OF WEEK = SATURDAY
 1 .0000E+00 2 .0000E+00 3 .0000E+00 4 .0000E+00 5 .0000E+00
 6 .0000E+00 7 .0000E+00 8 .0000E+00
 9 .0000E+00 10 .0000E+00 11 .0000E+00 12 .0000E+00 13 .0000E+00
 14 .0000E+00 15 .0000E+00 16 .0000E+00
 17 .0000E+00 18 .0000E+00 19 .0000E+00 20 .0000E+00 21 .0000E+00
 22 .0000E+00 23 .0000E+00 24 .0000E+00

DAY OF WEEK = SUNDAY
 1 .0000E+00 2 .0000E+00 3 .0000E+00 4 .0000E+00 5 .0000E+00
 6 .0000E+00 7 .0000E+00 8 .0000E+00
 9 .0000E+00 10 .0000E+00 11 .0000E+00 12 .0000E+00 13 .0000E+00
 14 .0000E+00 15 .0000E+00 16 .0000E+00
 17 .0000E+00 18 .0000E+00 19 .0000E+00 20 .0000E+00 21 .0000E+00
 22 .0000E+00 23 .0000E+00 24 .0000E+00

▲ *** AERMOD - VERSION 21112 *** *** C:\LAKES_AERMOD\15526-15544 Plummer
 Street\15526-15544 Plummer Stree *** 07/07/22
 *** AERMET - VERSION 16216 *** ***
 *** 13:56:29

PAGE 53

*** MODELOPTs: NonDEFAULT CONC FLAT FLGPOL URBAN ADJ_U*

* SOURCE EMISSION RATE SCALARS WHICH VARY DIURNALLY AND BY DAY OF WEEK (HRDOW) *

SOURCE ID = 405S0679 ; SOURCE TYPE = VOLUME :
 HOUR SCALAR HOUR SCALAR HOUR SCALAR HOUR SCALAR HOUR SCALAR
 HOUR SCALAR HOUR SCALAR HOUR SCALAR

 DAY OF WEEK = WEEKDAY
 1 .0000E+00 2 .0000E+00 3 .0000E+00 4 .0000E+00 5 .0000E+00
 6 .0000E+00 7 .0000E+00 8 .7200E+01
 9 .7200E+01 10 .7200E+01 11 .7200E+01 12 .7200E+01 13 .7200E+01
 14 .7200E+01 15 .7200E+01 16 .7200E+01
 17 .7200E+01 18 .0000E+00 19 .0000E+00 20 .0000E+00 21 .0000E+00
 22 .0000E+00 23 .0000E+00 24 .0000E+00

DAY OF WEEK = SATURDAY

1	.0000E+00	2	.0000E+00	3	.0000E+00	4	.0000E+00	5	.0000E+00	
6	.0000E+00	7	.0000E+00	8	.0000E+00					
	9	.0000E+00	10	.0000E+00	11	.0000E+00	12	.0000E+00	13	.0000E+00
14	.0000E+00	15	.0000E+00	16	.0000E+00					
	17	.0000E+00	18	.0000E+00	19	.0000E+00	20	.0000E+00	21	.0000E+00
22	.0000E+00	23	.0000E+00	24	.0000E+00					

DAY OF WEEK = SUNDAY

1	.0000E+00	2	.0000E+00	3	.0000E+00	4	.0000E+00	5	.0000E+00	
6	.0000E+00	7	.0000E+00	8	.0000E+00					
	9	.0000E+00	10	.0000E+00	11	.0000E+00	12	.0000E+00	13	.0000E+00
14	.0000E+00	15	.0000E+00	16	.0000E+00					
	17	.0000E+00	18	.0000E+00	19	.0000E+00	20	.0000E+00	21	.0000E+00
22	.0000E+00	23	.0000E+00	24	.0000E+00					

▲ *** AERMOD - VERSION 21112 *** *** C:\LAKES_AERMOD\15526-15544 Plummer
Street\15526-15544 Plummer Stree *** 07/07/22

*** AERMET - VERSION 16216 *** ***

*** 13:56:29

PAGE 54

*** MODELOPTs: NonDEFAULT CONC FLAT FLGPOL URBAN ADJ_U*

* SOURCE EMISSION RATE SCALARS WHICH VARY DIURNALLY AND BY DAY OF WEEK (HRDOW) *

SOURCE ID = 405S0680 ; SOURCE TYPE = VOLUME ;

HOUR	SCALAR	HOUR	SCALAR	HOUR	SCALAR	HOUR	SCALAR	HOUR	SCALAR
HOUR	SCALAR	HOUR	SCALAR	HOUR	SCALAR				

DAY OF WEEK = WEEKDAY

1	.0000E+00	2	.0000E+00	3	.0000E+00	4	.0000E+00	5	.0000E+00	
6	.0000E+00	7	.0000E+00	8	.7200E+01					
	9	.7200E+01	10	.7200E+01	11	.7200E+01	12	.7200E+01	13	.7200E+01
14	.7200E+01	15	.7200E+01	16	.7200E+01					
	17	.7200E+01	18	.0000E+00	19	.0000E+00	20	.0000E+00	21	.0000E+00
22	.0000E+00	23	.0000E+00	24	.0000E+00					

DAY OF WEEK = SATURDAY

1	.0000E+00	2	.0000E+00	3	.0000E+00	4	.0000E+00	5	.0000E+00	
6	.0000E+00	7	.0000E+00	8	.0000E+00					
	9	.0000E+00	10	.0000E+00	11	.0000E+00	12	.0000E+00	13	.0000E+00
14	.0000E+00	15	.0000E+00	16	.0000E+00					
	17	.0000E+00	18	.0000E+00	19	.0000E+00	20	.0000E+00	21	.0000E+00
22	.0000E+00	23	.0000E+00	24	.0000E+00					

DAY OF WEEK = SUNDAY

1	.0000E+00	2	.0000E+00	3	.0000E+00	4	.0000E+00	5	.0000E+00	
6	.0000E+00	7	.0000E+00	8	.0000E+00					
	9	.0000E+00	10	.0000E+00	11	.0000E+00	12	.0000E+00	13	.0000E+00
14	.0000E+00	15	.0000E+00	16	.0000E+00					
	17	.0000E+00	18	.0000E+00	19	.0000E+00	20	.0000E+00	21	.0000E+00

22 .0000E+00 23 .0000E+00 24 .0000E+00
 ^ *** AERMOD - VERSION 21112 *** *** C:\LAKES_AERMOD\15526-15544 Plummer
 Street\15526-15544 Plummer Stree *** 07/07/22
 *** AERMET - VERSION 16216 *** ***
 *** 13:56:29

PAGE 55

*** MODELOPTs: NonDEFAULT CONC FLAT FLGPOL URBAN ADJ_U*

* SOURCE EMISSION RATE SCALARS WHICH VARY DIURNALLY AND BY DAY OF WEEK (HRDOW) *

SOURCE ID = 405S0681 ; SOURCE TYPE = VOLUME :

HOUR	SCALAR	HOUR	SCALAR	HOUR	SCALAR	HOUR	SCALAR	HOUR	SCALAR

DAY OF WEEK = WEEKDAY									
1	.0000E+00	2	.0000E+00	3	.0000E+00	4	.0000E+00	5	.0000E+00
6	.0000E+00	7	.0000E+00	8	.7200E+01				
9	.7200E+01	10	.7200E+01	11	.7200E+01	12	.7200E+01	13	.7200E+01
14	.7200E+01	15	.7200E+01	16	.7200E+01				
17	.7200E+01	18	.0000E+00	19	.0000E+00	20	.0000E+00	21	.0000E+00
22	.0000E+00	23	.0000E+00	24	.0000E+00				
DAY OF WEEK = SATURDAY									
1	.0000E+00	2	.0000E+00	3	.0000E+00	4	.0000E+00	5	.0000E+00
6	.0000E+00	7	.0000E+00	8	.0000E+00				
9	.0000E+00	10	.0000E+00	11	.0000E+00	12	.0000E+00	13	.0000E+00
14	.0000E+00	15	.0000E+00	16	.0000E+00				
17	.0000E+00	18	.0000E+00	19	.0000E+00	20	.0000E+00	21	.0000E+00
22	.0000E+00	23	.0000E+00	24	.0000E+00				
DAY OF WEEK = SUNDAY									
1	.0000E+00	2	.0000E+00	3	.0000E+00	4	.0000E+00	5	.0000E+00
6	.0000E+00	7	.0000E+00	8	.0000E+00				
9	.0000E+00	10	.0000E+00	11	.0000E+00	12	.0000E+00	13	.0000E+00
14	.0000E+00	15	.0000E+00	16	.0000E+00				
17	.0000E+00	18	.0000E+00	19	.0000E+00	20	.0000E+00	21	.0000E+00
22	.0000E+00	23	.0000E+00	24	.0000E+00				

^ *** AERMOD - VERSION 21112 *** *** C:\LAKES_AERMOD\15526-15544 Plummer
 Street\15526-15544 Plummer Stree *** 07/07/22
 *** AERMET - VERSION 16216 *** ***
 *** 13:56:29

PAGE 56

*** MODELOPTs: NonDEFAULT CONC FLAT FLGPOL URBAN ADJ_U*

* SOURCE EMISSION RATE SCALARS WHICH VARY DIURNALLY AND BY DAY OF WEEK (HRDOW) *

SOURCE ID = 405S0682 ; SOURCE TYPE = VOLUME :

HOUR	SCALAR	HOUR	SCALAR	HOUR	SCALAR	HOUR	SCALAR	HOUR	SCALAR
HOUR	SCALAR	HOUR	SCALAR	HOUR	SCALAR				

DAY OF WEEK = WEEKDAY

1	.0000E+00	2	.0000E+00	3	.0000E+00	4	.0000E+00	5	.0000E+00
6	.0000E+00	7	.0000E+00	8	.7200E+01				
9	.7200E+01	10	.7200E+01	11	.7200E+01	12	.7200E+01	13	.7200E+01
14	.7200E+01	15	.7200E+01	16	.7200E+01				
17	.7200E+01	18	.0000E+00	19	.0000E+00	20	.0000E+00	21	.0000E+00
22	.0000E+00	23	.0000E+00	24	.0000E+00				

DAY OF WEEK = SATURDAY

1	.0000E+00	2	.0000E+00	3	.0000E+00	4	.0000E+00	5	.0000E+00
6	.0000E+00	7	.0000E+00	8	.0000E+00				
9	.0000E+00	10	.0000E+00	11	.0000E+00	12	.0000E+00	13	.0000E+00
14	.0000E+00	15	.0000E+00	16	.0000E+00				
17	.0000E+00	18	.0000E+00	19	.0000E+00	20	.0000E+00	21	.0000E+00
22	.0000E+00	23	.0000E+00	24	.0000E+00				

DAY OF WEEK = SUNDAY

1	.0000E+00	2	.0000E+00	3	.0000E+00	4	.0000E+00	5	.0000E+00
6	.0000E+00	7	.0000E+00	8	.0000E+00				
9	.0000E+00	10	.0000E+00	11	.0000E+00	12	.0000E+00	13	.0000E+00
14	.0000E+00	15	.0000E+00	16	.0000E+00				
17	.0000E+00	18	.0000E+00	19	.0000E+00	20	.0000E+00	21	.0000E+00
22	.0000E+00	23	.0000E+00	24	.0000E+00				

*** AERMOD - VERSION 21112 *** *** C:\LAKES_AERMOD\15526-15544 Plummer
 Street\15526-15544 Plummer Stree *** 07/07/22
 *** AERMET - VERSION 16216 *** ***
 *** 13:56:29

PAGE 57

*** MODELOPTs: NonDEFAULT CONC FLAT FLGPOL URBAN ADJ_U*

* SOURCE EMISSION RATE SCALARS WHICH VARY DIURNALLY AND BY DAY OF WEEK (HRDOW) *

SOURCE ID = 405S0683 ; SOURCE TYPE = VOLUME :

HOUR	SCALAR	HOUR	SCALAR	HOUR	SCALAR	HOUR	SCALAR	HOUR	SCALAR
HOUR	SCALAR	HOUR	SCALAR	HOUR	SCALAR				

DAY OF WEEK = WEEKDAY

1	.0000E+00	2	.0000E+00	3	.0000E+00	4	.0000E+00	5	.0000E+00
6	.0000E+00	7	.0000E+00	8	.7200E+01				
9	.7200E+01	10	.7200E+01	11	.7200E+01	12	.7200E+01	13	.7200E+01
14	.7200E+01	15	.7200E+01	16	.7200E+01				
17	.7200E+01	18	.0000E+00	19	.0000E+00	20	.0000E+00	21	.0000E+00
22	.0000E+00	23	.0000E+00	24	.0000E+00				

DAY OF WEEK = SATURDAY

1	.0000E+00	2	.0000E+00	3	.0000E+00	4	.0000E+00	5	.0000E+00
---	-----------	---	-----------	---	-----------	---	-----------	---	-----------

6 .0000E+00 7 .0000E+00 8 .0000E+00
9 .0000E+00 10 .0000E+00 11 .0000E+00 12 .0000E+00 13 .0000E+00
14 .0000E+00 15 .0000E+00 16 .0000E+00
17 .0000E+00 18 .0000E+00 19 .0000E+00 20 .0000E+00 21 .0000E+00
22 .0000E+00 23 .0000E+00 24 .0000E+00

DAY OF WEEK = SUNDAY

1 .0000E+00 2 .0000E+00 3 .0000E+00 4 .0000E+00 5 .0000E+00
6 .0000E+00 7 .0000E+00 8 .0000E+00
9 .0000E+00 10 .0000E+00 11 .0000E+00 12 .0000E+00 13 .0000E+00
14 .0000E+00 15 .0000E+00 16 .0000E+00
17 .0000E+00 18 .0000E+00 19 .0000E+00 20 .0000E+00 21 .0000E+00
22 .0000E+00 23 .0000E+00 24 .0000E+00

▲ *** AERMOD - VERSION 21112 *** *** C:\LAKES_AERMOD\15526-15544 Plummer
Street\15526-15544 Plummer Streee *** 07/07/22

*** AERMET - VERSION 16216 *** ***
*** 13:56:29

PAGE 58

*** MODELOPTs: NonDEFAULT CONC FLAT FLGPOL URBAN ADJ_U*

* SOURCE EMISSION RATE SCALARS WHICH VARY DIURNALLY AND BY DAY OF
WEEK (HRDOW) *

SOURCE ID = 405S0684 ; SOURCE TYPE = VOLUME :
HOUR SCALAR HOUR SCALAR HOUR SCALAR HOUR SCALAR HOUR SCALAR
HOUR SCALAR HOUR SCALAR HOUR SCALAR

DAY OF WEEK = WEEKDAY
1 .0000E+00 2 .0000E+00 3 .0000E+00 4 .0000E+00 5 .0000E+00
6 .0000E+00 7 .0000E+00 8 .7200E+01
9 .7200E+01 10 .7200E+01 11 .7200E+01 12 .7200E+01 13 .7200E+01
14 .7200E+01 15 .7200E+01 16 .7200E+01
17 .7200E+01 18 .0000E+00 19 .0000E+00 20 .0000E+00 21 .0000E+00
22 .0000E+00 23 .0000E+00 24 .0000E+00

DAY OF WEEK = SATURDAY
1 .0000E+00 2 .0000E+00 3 .0000E+00 4 .0000E+00 5 .0000E+00
6 .0000E+00 7 .0000E+00 8 .0000E+00
9 .0000E+00 10 .0000E+00 11 .0000E+00 12 .0000E+00 13 .0000E+00
14 .0000E+00 15 .0000E+00 16 .0000E+00
17 .0000E+00 18 .0000E+00 19 .0000E+00 20 .0000E+00 21 .0000E+00
22 .0000E+00 23 .0000E+00 24 .0000E+00

DAY OF WEEK = SUNDAY
1 .0000E+00 2 .0000E+00 3 .0000E+00 4 .0000E+00 5 .0000E+00
6 .0000E+00 7 .0000E+00 8 .0000E+00
9 .0000E+00 10 .0000E+00 11 .0000E+00 12 .0000E+00 13 .0000E+00
14 .0000E+00 15 .0000E+00 16 .0000E+00
17 .0000E+00 18 .0000E+00 19 .0000E+00 20 .0000E+00 21 .0000E+00
22 .0000E+00 23 .0000E+00 24 .0000E+00

▲ *** AERMOD - VERSION 21112 *** *** C:\LAKES_AERMOD\15526-15544 Plummer

Street\15526-15544 Plummer Stree *** 07/07/22
*** AERMET - VERSION 16216 *** ***
*** 13:56:29

PAGE 59

*** MODELOPTs: NonDEFAULT CONC FLAT FLGPOL URBAN ADJ_U*

* SOURCE EMISSION RATE SCALARS WHICH VARY DIURNALLY AND BY DAY OF WEEK (HRDOW) *

SOURCE ID = 405S0685 ; SOURCE TYPE = VOLUME :
HOUR SCALAR HOUR SCALAR HOUR SCALAR HOUR SCALAR HOUR SCALAR
HOUR SCALAR HOUR SCALAR HOUR SCALAR

DAY OF WEEK = WEEKDAY
1 .0000E+00 2 .0000E+00 3 .0000E+00 4 .0000E+00 5 .0000E+00
6 .0000E+00 7 .0000E+00 8 .7200E+01
9 .7200E+01 10 .7200E+01 11 .7200E+01 12 .7200E+01 13 .7200E+01
14 .7200E+01 15 .7200E+01 16 .7200E+01
17 .7200E+01 18 .0000E+00 19 .0000E+00 20 .0000E+00 21 .0000E+00
22 .0000E+00 23 .0000E+00 24 .0000E+00

DAY OF WEEK = SATURDAY
1 .0000E+00 2 .0000E+00 3 .0000E+00 4 .0000E+00 5 .0000E+00
6 .0000E+00 7 .0000E+00 8 .0000E+00
9 .0000E+00 10 .0000E+00 11 .0000E+00 12 .0000E+00 13 .0000E+00
14 .0000E+00 15 .0000E+00 16 .0000E+00
17 .0000E+00 18 .0000E+00 19 .0000E+00 20 .0000E+00 21 .0000E+00
22 .0000E+00 23 .0000E+00 24 .0000E+00

DAY OF WEEK = SUNDAY
1 .0000E+00 2 .0000E+00 3 .0000E+00 4 .0000E+00 5 .0000E+00
6 .0000E+00 7 .0000E+00 8 .0000E+00
9 .0000E+00 10 .0000E+00 11 .0000E+00 12 .0000E+00 13 .0000E+00
14 .0000E+00 15 .0000E+00 16 .0000E+00
17 .0000E+00 18 .0000E+00 19 .0000E+00 20 .0000E+00 21 .0000E+00
22 .0000E+00 23 .0000E+00 24 .0000E+00

▲ *** AERMOD - VERSION 21112 *** *** C:\LAKES_AERMOD\15526-15544 Plummer
Street\15526-15544 Plummer Stree *** 07/07/22
*** AERMET - VERSION 16216 *** ***
*** 13:56:29

PAGE 60

*** MODELOPTs: NonDEFAULT CONC FLAT FLGPOL URBAN ADJ_U*

* SOURCE EMISSION RATE SCALARS WHICH VARY DIURNALLY AND BY DAY OF WEEK (HRDOW) *

SOURCE ID = 405S0686 ; SOURCE TYPE = VOLUME :
HOUR SCALAR HOUR SCALAR HOUR SCALAR HOUR SCALAR HOUR SCALAR
HOUR SCALAR HOUR SCALAR HOUR SCALAR

 DAY OF WEEK = WEEKDAY
 1 .0000E+00 2 .0000E+00 3 .0000E+00 4 .0000E+00 5 .0000E+00
 6 .0000E+00 7 .0000E+00 8 .7200E+01
 9 .7200E+01 10 .7200E+01 11 .7200E+01 12 .7200E+01 13 .7200E+01
 14 .7200E+01 15 .7200E+01 16 .7200E+01
 17 .7200E+01 18 .0000E+00 19 .0000E+00 20 .0000E+00 21 .0000E+00
 22 .0000E+00 23 .0000E+00 24 .0000E+00

DAY OF WEEK = SATURDAY
 1 .0000E+00 2 .0000E+00 3 .0000E+00 4 .0000E+00 5 .0000E+00
 6 .0000E+00 7 .0000E+00 8 .0000E+00
 9 .0000E+00 10 .0000E+00 11 .0000E+00 12 .0000E+00 13 .0000E+00
 14 .0000E+00 15 .0000E+00 16 .0000E+00
 17 .0000E+00 18 .0000E+00 19 .0000E+00 20 .0000E+00 21 .0000E+00
 22 .0000E+00 23 .0000E+00 24 .0000E+00

DAY OF WEEK = SUNDAY
 1 .0000E+00 2 .0000E+00 3 .0000E+00 4 .0000E+00 5 .0000E+00
 6 .0000E+00 7 .0000E+00 8 .0000E+00
 9 .0000E+00 10 .0000E+00 11 .0000E+00 12 .0000E+00 13 .0000E+00
 14 .0000E+00 15 .0000E+00 16 .0000E+00
 17 .0000E+00 18 .0000E+00 19 .0000E+00 20 .0000E+00 21 .0000E+00
 22 .0000E+00 23 .0000E+00 24 .0000E+00

▲ *** AERMOD - VERSION 21112 *** *** C:\LAKES_AERMOD\15526-15544 Plummer
 Street\15526-15544 Plummer Stree *** 07/07/22
 *** AERMET - VERSION 16216 *** ***
 *** 13:56:29

PAGE 61

*** MODELOPTs: NonDEFAULT CONC FLAT FLGPOL URBAN ADJ_U*

* SOURCE EMISSION RATE SCALARS WHICH VARY DIURNALLY AND BY DAY OF WEEK (HRDOW) *

SOURCE ID = 405S0687 ; SOURCE TYPE = VOLUME :
 HOUR SCALAR HOUR SCALAR HOUR SCALAR HOUR SCALAR HOUR SCALAR
 HOUR SCALAR HOUR SCALAR HOUR SCALAR

 DAY OF WEEK = WEEKDAY
 1 .0000E+00 2 .0000E+00 3 .0000E+00 4 .0000E+00 5 .0000E+00
 6 .0000E+00 7 .0000E+00 8 .7200E+01
 9 .7200E+01 10 .7200E+01 11 .7200E+01 12 .7200E+01 13 .7200E+01
 14 .7200E+01 15 .7200E+01 16 .7200E+01
 17 .7200E+01 18 .0000E+00 19 .0000E+00 20 .0000E+00 21 .0000E+00
 22 .0000E+00 23 .0000E+00 24 .0000E+00

DAY OF WEEK = SATURDAY
 1 .0000E+00 2 .0000E+00 3 .0000E+00 4 .0000E+00 5 .0000E+00
 6 .0000E+00 7 .0000E+00 8 .0000E+00
 9 .0000E+00 10 .0000E+00 11 .0000E+00 12 .0000E+00 13 .0000E+00

14 .0000E+00 15 .0000E+00 16 .0000E+00
17 .0000E+00 18 .0000E+00 19 .0000E+00 20 .0000E+00 21 .0000E+00
22 .0000E+00 23 .0000E+00 24 .0000E+00

DAY OF WEEK = SUNDAY

1 .0000E+00 2 .0000E+00 3 .0000E+00 4 .0000E+00 5 .0000E+00
6 .0000E+00 7 .0000E+00 8 .0000E+00
9 .0000E+00 10 .0000E+00 11 .0000E+00 12 .0000E+00 13 .0000E+00
14 .0000E+00 15 .0000E+00 16 .0000E+00
17 .0000E+00 18 .0000E+00 19 .0000E+00 20 .0000E+00 21 .0000E+00
22 .0000E+00 23 .0000E+00 24 .0000E+00

▲ *** AERMOD - VERSION 21112 *** *** C:\LAKES_AERMOD\15526-15544 Plummer
Street\15526-15544 Plummer Stree *** 07/07/22
*** AERMET - VERSION 16216 *** ***
*** 13:56:29

PAGE 62

*** MODELOPTs: NonDEFAULT CONC FLAT FLGPOL URBAN ADJ_U*

* SOURCE EMISSION RATE SCALARS WHICH VARY DIURNALLY AND BY DAY OF
WEEK (HRDOW) *

SOURCE ID = 405S0688 ; SOURCE TYPE = VOLUME :
HOUR SCALAR HOUR SCALAR HOUR SCALAR HOUR SCALAR HOUR SCALAR
HOUR SCALAR HOUR SCALAR HOUR SCALAR

DAY OF WEEK = WEEKDAY

1 .0000E+00 2 .0000E+00 3 .0000E+00 4 .0000E+00 5 .0000E+00
6 .0000E+00 7 .0000E+00 8 .7200E+01
9 .7200E+01 10 .7200E+01 11 .7200E+01 12 .7200E+01 13 .7200E+01
14 .7200E+01 15 .7200E+01 16 .7200E+01
17 .7200E+01 18 .0000E+00 19 .0000E+00 20 .0000E+00 21 .0000E+00
22 .0000E+00 23 .0000E+00 24 .0000E+00

DAY OF WEEK = SATURDAY

1 .0000E+00 2 .0000E+00 3 .0000E+00 4 .0000E+00 5 .0000E+00
6 .0000E+00 7 .0000E+00 8 .0000E+00
9 .0000E+00 10 .0000E+00 11 .0000E+00 12 .0000E+00 13 .0000E+00
14 .0000E+00 15 .0000E+00 16 .0000E+00
17 .0000E+00 18 .0000E+00 19 .0000E+00 20 .0000E+00 21 .0000E+00
22 .0000E+00 23 .0000E+00 24 .0000E+00

DAY OF WEEK = SUNDAY

1 .0000E+00 2 .0000E+00 3 .0000E+00 4 .0000E+00 5 .0000E+00
6 .0000E+00 7 .0000E+00 8 .0000E+00
9 .0000E+00 10 .0000E+00 11 .0000E+00 12 .0000E+00 13 .0000E+00
14 .0000E+00 15 .0000E+00 16 .0000E+00
17 .0000E+00 18 .0000E+00 19 .0000E+00 20 .0000E+00 21 .0000E+00
22 .0000E+00 23 .0000E+00 24 .0000E+00

▲ *** AERMOD - VERSION 21112 *** *** C:\LAKES_AERMOD\15526-15544 Plummer
Street\15526-15544 Plummer Stree *** 07/07/22
*** AERMET - VERSION 16216 *** ***

*** 13:56:29

PAGE 63

*** MODELOPTs: NonDEFAULT CONC FLAT FLGPOL URBAN ADJ_U*

* SOURCE EMISSION RATE SCALARS WHICH VARY DIURNALLY AND BY DAY OF WEEK (HRDOW) *

SOURCE ID = 405S0689 ; SOURCE TYPE = VOLUME :
HOUR SCALAR HOUR SCALAR HOUR SCALAR HOUR SCALAR HOUR SCALAR
HOUR SCALAR HOUR SCALAR HOUR SCALAR

DAY OF WEEK = WEEKDAY

1 .0000E+00 2 .0000E+00 3 .0000E+00 4 .0000E+00 5 .0000E+00
6 .0000E+00 7 .0000E+00 8 .7200E+01
9 .7200E+01 10 .7200E+01 11 .7200E+01 12 .7200E+01 13 .7200E+01
14 .7200E+01 15 .7200E+01 16 .7200E+01
17 .7200E+01 18 .0000E+00 19 .0000E+00 20 .0000E+00 21 .0000E+00
22 .0000E+00 23 .0000E+00 24 .0000E+00

DAY OF WEEK = SATURDAY

1 .0000E+00 2 .0000E+00 3 .0000E+00 4 .0000E+00 5 .0000E+00
6 .0000E+00 7 .0000E+00 8 .0000E+00
9 .0000E+00 10 .0000E+00 11 .0000E+00 12 .0000E+00 13 .0000E+00
14 .0000E+00 15 .0000E+00 16 .0000E+00
17 .0000E+00 18 .0000E+00 19 .0000E+00 20 .0000E+00 21 .0000E+00
22 .0000E+00 23 .0000E+00 24 .0000E+00

DAY OF WEEK = SUNDAY

1 .0000E+00 2 .0000E+00 3 .0000E+00 4 .0000E+00 5 .0000E+00
6 .0000E+00 7 .0000E+00 8 .0000E+00
9 .0000E+00 10 .0000E+00 11 .0000E+00 12 .0000E+00 13 .0000E+00
14 .0000E+00 15 .0000E+00 16 .0000E+00
17 .0000E+00 18 .0000E+00 19 .0000E+00 20 .0000E+00 21 .0000E+00
22 .0000E+00 23 .0000E+00 24 .0000E+00

▲ *** AERMOD - VERSION 21112 *** *** C:\LAKES_AERMOD\15526-15544 Plummer
Street\15526-15544 Plummer Stree *** 07/07/22

*** AERMET - VERSION 16216 *** ***

*** 13:56:29

PAGE 64

*** MODELOPTs: NonDEFAULT CONC FLAT FLGPOL URBAN ADJ_U*

* SOURCE EMISSION RATE SCALARS WHICH VARY DIURNALLY AND BY DAY OF WEEK (HRDOW) *

SOURCE ID = 405S0690 ; SOURCE TYPE = VOLUME :
HOUR SCALAR HOUR SCALAR HOUR SCALAR HOUR SCALAR HOUR SCALAR
HOUR SCALAR HOUR SCALAR HOUR SCALAR

DAY OF WEEK = WEEKDAY

1	.0000E+00	2	.0000E+00	3	.0000E+00	4	.0000E+00	5	.0000E+00	
6	.0000E+00	7	.0000E+00	8	.7200E+01					
	9	.7200E+01	10	.7200E+01	11	.7200E+01	12	.7200E+01	13	.7200E+01
14	.7200E+01	15	.7200E+01	16	.7200E+01					
	17	.7200E+01	18	.0000E+00	19	.0000E+00	20	.0000E+00	21	.0000E+00
22	.0000E+00	23	.0000E+00	24	.0000E+00					

DAY OF WEEK = SATURDAY

1	.0000E+00	2	.0000E+00	3	.0000E+00	4	.0000E+00	5	.0000E+00	
6	.0000E+00	7	.0000E+00	8	.0000E+00					
	9	.0000E+00	10	.0000E+00	11	.0000E+00	12	.0000E+00	13	.0000E+00
14	.0000E+00	15	.0000E+00	16	.0000E+00					
	17	.0000E+00	18	.0000E+00	19	.0000E+00	20	.0000E+00	21	.0000E+00
22	.0000E+00	23	.0000E+00	24	.0000E+00					

DAY OF WEEK = SUNDAY

1	.0000E+00	2	.0000E+00	3	.0000E+00	4	.0000E+00	5	.0000E+00	
6	.0000E+00	7	.0000E+00	8	.0000E+00					
	9	.0000E+00	10	.0000E+00	11	.0000E+00	12	.0000E+00	13	.0000E+00
14	.0000E+00	15	.0000E+00	16	.0000E+00					
	17	.0000E+00	18	.0000E+00	19	.0000E+00	20	.0000E+00	21	.0000E+00
22	.0000E+00	23	.0000E+00	24	.0000E+00					

▲ *** AERMOD - VERSION 21112 *** C:\LAKES_AERMOD\15526-15544 Plummer
 Street\15526-15544 Plummer Stree *** 07/07/22
 *** AERMET - VERSION 16216 *** ***
 *** 13:56:29

*** MODELOPTs: NonDEFAULT CONC FLAT FLGPOL URBAN ADJ_U*

* SOURCE EMISSION RATE SCALARS WHICH VARY DIURNALLY AND BY DAY OF WEEK (HRDOW) *

SOURCE ID = 405S0691 ; SOURCE TYPE = VOLUME ;
 HOUR SCALAR HOUR SCALAR HOUR SCALAR HOUR SCALAR
 HOUR SCALAR HOUR SCALAR HOUR SCALAR

DAY OF WEEK = WEEKDAY

1	.0000E+00	2	.0000E+00	3	.0000E+00	4	.0000E+00	5	.0000E+00	
6	.0000E+00	7	.0000E+00	8	.7200E+01					
	9	.7200E+01	10	.7200E+01	11	.7200E+01	12	.7200E+01	13	.7200E+01
14	.7200E+01	15	.7200E+01	16	.7200E+01					
	17	.7200E+01	18	.0000E+00	19	.0000E+00	20	.0000E+00	21	.0000E+00
22	.0000E+00	23	.0000E+00	24	.0000E+00					

DAY OF WEEK = SATURDAY

1	.0000E+00	2	.0000E+00	3	.0000E+00	4	.0000E+00	5	.0000E+00	
6	.0000E+00	7	.0000E+00	8	.0000E+00					
	9	.0000E+00	10	.0000E+00	11	.0000E+00	12	.0000E+00	13	.0000E+00
14	.0000E+00	15	.0000E+00	16	.0000E+00					
	17	.0000E+00	18	.0000E+00	19	.0000E+00	20	.0000E+00	21	.0000E+00

22 .0000E+00 23 .0000E+00 24 .0000E+00
 DAY OF WEEK = SUNDAY
 1 .0000E+00 2 .0000E+00 3 .0000E+00 4 .0000E+00 5 .0000E+00
 6 .0000E+00 7 .0000E+00 8 .0000E+00
 9 .0000E+00 10 .0000E+00 11 .0000E+00 12 .0000E+00 13 .0000E+00
 14 .0000E+00 15 .0000E+00 16 .0000E+00
 17 .0000E+00 18 .0000E+00 19 .0000E+00 20 .0000E+00 21 .0000E+00
 22 .0000E+00 23 .0000E+00 24 .0000E+00
 *** AERMOD - VERSION 21112 *** C:\LAKES_AERMOD\15526-15544 Plummer
 Street\15526-15544 Plummer Stree *** 07/07/22
 *** AERMET - VERSION 16216 ***
 *** 13:56:29

PAGE 66

*** MODELOPTs: NonDEFAULT CONC FLAT FLGPOL URBAN ADJ_U*

* SOURCE EMISSION RATE SCALARS WHICH VARY DIURNALLY AND BY DAY OF WEEK (HRDOW) *

SOURCE ID= 405S0692 ; SOURCE TYPE = VOLUME :
 HOUR SCALAR HOUR SCALAR HOUR SCALAR HOUR SCALAR HOUR SCALAR
 HOUR SCALAR HOUR SCALAR HOUR SCALAR

DAY OF WEEK = WEEKDAY
 1 .0000E+00 2 .0000E+00 3 .0000E+00 4 .0000E+00 5 .0000E+00
 6 .0000E+00 7 .0000E+00 8 .7200E+01
 9 .7200E+01 10 .7200E+01 11 .7200E+01 12 .7200E+01 13 .7200E+01
 14 .7200E+01 15 .7200E+01 16 .7200E+01
 17 .7200E+01 18 .0000E+00 19 .0000E+00 20 .0000E+00 21 .0000E+00
 22 .0000E+00 23 .0000E+00 24 .0000E+00

DAY OF WEEK = SATURDAY
 1 .0000E+00 2 .0000E+00 3 .0000E+00 4 .0000E+00 5 .0000E+00
 6 .0000E+00 7 .0000E+00 8 .0000E+00
 9 .0000E+00 10 .0000E+00 11 .0000E+00 12 .0000E+00 13 .0000E+00
 14 .0000E+00 15 .0000E+00 16 .0000E+00
 17 .0000E+00 18 .0000E+00 19 .0000E+00 20 .0000E+00 21 .0000E+00
 22 .0000E+00 23 .0000E+00 24 .0000E+00

DAY OF WEEK = SUNDAY
 1 .0000E+00 2 .0000E+00 3 .0000E+00 4 .0000E+00 5 .0000E+00
 6 .0000E+00 7 .0000E+00 8 .0000E+00
 9 .0000E+00 10 .0000E+00 11 .0000E+00 12 .0000E+00 13 .0000E+00
 14 .0000E+00 15 .0000E+00 16 .0000E+00
 17 .0000E+00 18 .0000E+00 19 .0000E+00 20 .0000E+00 21 .0000E+00
 22 .0000E+00 23 .0000E+00 24 .0000E+00
 *** AERMOD - VERSION 21112 *** C:\LAKES_AERMOD\15526-15544 Plummer
 Street\15526-15544 Plummer Stree *** 07/07/22
 *** AERMET - VERSION 16216 ***
 *** 13:56:29

*** MODELOPTs: NonDEFAULT CONC FLAT FLGPOL URBAN ADJ_U*

* SOURCE EMISSION RATE SCALARS WHICH VARY DIURNALLY AND BY DAY OF WEEK (HRDOW) *

SOURCE ID = 405S0693 ; SOURCE TYPE = VOLUME :
HOUR SCALAR HOUR SCALAR HOUR SCALAR HOUR SCALAR HOUR SCALAR
HOUR SCALAR HOUR SCALAR HOUR SCALAR

DAY OF WEEK = WEEKDAY

1 .0000E+00 2 .0000E+00 3 .0000E+00 4 .0000E+00 5 .0000E+00
6 .0000E+00 7 .0000E+00 8 .7200E+01
9 .7200E+01 10 .7200E+01 11 .7200E+01 12 .7200E+01 13 .7200E+01
14 .7200E+01 15 .7200E+01 16 .7200E+01
17 .7200E+01 18 .0000E+00 19 .0000E+00 20 .0000E+00 21 .0000E+00
22 .0000E+00 23 .0000E+00 24 .0000E+00

DAY OF WEEK = SATURDAY

1 .0000E+00 2 .0000E+00 3 .0000E+00 4 .0000E+00 5 .0000E+00
6 .0000E+00 7 .0000E+00 8 .0000E+00
9 .0000E+00 10 .0000E+00 11 .0000E+00 12 .0000E+00 13 .0000E+00
14 .0000E+00 15 .0000E+00 16 .0000E+00
17 .0000E+00 18 .0000E+00 19 .0000E+00 20 .0000E+00 21 .0000E+00
22 .0000E+00 23 .0000E+00 24 .0000E+00

DAY OF WEEK = SUNDAY

1 .0000E+00 2 .0000E+00 3 .0000E+00 4 .0000E+00 5 .0000E+00
6 .0000E+00 7 .0000E+00 8 .0000E+00
9 .0000E+00 10 .0000E+00 11 .0000E+00 12 .0000E+00 13 .0000E+00
14 .0000E+00 15 .0000E+00 16 .0000E+00
17 .0000E+00 18 .0000E+00 19 .0000E+00 20 .0000E+00 21 .0000E+00
22 .0000E+00 23 .0000E+00 24 .0000E+00

*** AERMOD - VERSION 21112 *** C:\LAKES_AERMOD\15526-15544 Plummer
Street\15526-15544 Plummer Stree *** 07/07/22

*** AERMET - VERSION 16216 ***

13:56:29

*** MODELOPTs: NonDEFAULT CONC FLAT FLGPOL URBAN ADJ_U*

* SOURCE EMISSION RATE SCALARS WHICH VARY DIURNALLY AND BY DAY OF WEEK (HRDOW) *

SOURCE ID = 405S0694 ; SOURCE TYPE = VOLUME :
HOUR SCALAR HOUR SCALAR HOUR SCALAR HOUR SCALAR HOUR SCALAR
HOUR SCALAR HOUR SCALAR HOUR SCALAR

DAY OF WEEK = WEEKDAY

1 .0000E+00 2 .0000E+00 3 .0000E+00 4 .0000E+00 5 .0000E+00

6 .0000E+00 7 .0000E+00 8 .7200E+01
 9 .7200E+01 10 .7200E+01 11 .7200E+01 12 .7200E+01 13 .7200E+01
 14 .7200E+01 15 .7200E+01 16 .7200E+01
 17 .7200E+01 18 .0000E+00 19 .0000E+00 20 .0000E+00 21 .0000E+00
 22 .0000E+00 23 .0000E+00 24 .0000E+00

DAY OF WEEK = SATURDAY

1 .0000E+00 2 .0000E+00 3 .0000E+00 4 .0000E+00 5 .0000E+00
 6 .0000E+00 7 .0000E+00 8 .0000E+00
 9 .0000E+00 10 .0000E+00 11 .0000E+00 12 .0000E+00 13 .0000E+00
 14 .0000E+00 15 .0000E+00 16 .0000E+00
 17 .0000E+00 18 .0000E+00 19 .0000E+00 20 .0000E+00 21 .0000E+00
 22 .0000E+00 23 .0000E+00 24 .0000E+00

DAY OF WEEK = SUNDAY

1 .0000E+00 2 .0000E+00 3 .0000E+00 4 .0000E+00 5 .0000E+00
 6 .0000E+00 7 .0000E+00 8 .0000E+00
 9 .0000E+00 10 .0000E+00 11 .0000E+00 12 .0000E+00 13 .0000E+00
 14 .0000E+00 15 .0000E+00 16 .0000E+00
 17 .0000E+00 18 .0000E+00 19 .0000E+00 20 .0000E+00 21 .0000E+00
 22 .0000E+00 23 .0000E+00 24 .0000E+00

▲ *** AERMOD - VERSION 21112 *** *** C:\LAKES_AERMOD\15526-15544 Plummer
 Street\15526-15544 Plummer Stree *** 07/07/22
 *** AERMET - VERSION 16216 *** ***
 *** 13:56:29

PAGE 69

*** MODELOPTs: NonDEFAULT CONC FLAT FLGPOL URBAN ADJ_U*

* SOURCE EMISSION RATE SCALARS WHICH VARY DIURNALLY AND BY DAY OF WEEK (HRDOW) *

SOURCE ID = 405S0695 ; SOURCE TYPE = VOLUME :
 HOUR SCALAR HOUR SCALAR HOUR SCALAR HOUR SCALAR
 HOUR SCALAR HOUR SCALAR HOUR SCALAR

DAY OF WEEK = WEEKDAY

1 .0000E+00 2 .0000E+00 3 .0000E+00 4 .0000E+00 5 .0000E+00
 6 .0000E+00 7 .0000E+00 8 .7200E+01
 9 .7200E+01 10 .7200E+01 11 .7200E+01 12 .7200E+01 13 .7200E+01
 14 .7200E+01 15 .7200E+01 16 .7200E+01
 17 .7200E+01 18 .0000E+00 19 .0000E+00 20 .0000E+00 21 .0000E+00
 22 .0000E+00 23 .0000E+00 24 .0000E+00

DAY OF WEEK = SATURDAY

1 .0000E+00 2 .0000E+00 3 .0000E+00 4 .0000E+00 5 .0000E+00
 6 .0000E+00 7 .0000E+00 8 .0000E+00
 9 .0000E+00 10 .0000E+00 11 .0000E+00 12 .0000E+00 13 .0000E+00
 14 .0000E+00 15 .0000E+00 16 .0000E+00
 17 .0000E+00 18 .0000E+00 19 .0000E+00 20 .0000E+00 21 .0000E+00
 22 .0000E+00 23 .0000E+00 24 .0000E+00

DAY OF WEEK = SUNDAY

1 .0000E+00 2 .0000E+00 3 .0000E+00 4 .0000E+00 5 .0000E+00
6 .0000E+00 7 .0000E+00 8 .0000E+00
9 .0000E+00 10 .0000E+00 11 .0000E+00 12 .0000E+00 13 .0000E+00
14 .0000E+00 15 .0000E+00 16 .0000E+00
17 .0000E+00 18 .0000E+00 19 .0000E+00 20 .0000E+00 21 .0000E+00
22 .0000E+00 23 .0000E+00 24 .0000E+00

▲ *** AERMOD - VERSION 21112 *** *** C:\LAKES_AERMOD\15526-15544 Plummer
Street\15526-15544 Plummer Stree *** 07/07/22
*** AERMET - VERSION 16216 *** ***
*** 13:56:29

PAGE 70

*** MODELOPTs: NonDEFAULT CONC FLAT FLGPOL URBAN ADJ_U*

* SOURCE EMISSION RATE SCALARS WHICH VARY DIURNALLY AND BY DAY OF
WEEK (HRDOW) *

SOURCE ID = 405S0696 ; SOURCE TYPE = VOLUME :
HOUR SCALAR HOUR SCALAR HOUR SCALAR HOUR SCALAR
HOUR SCALAR HOUR SCALAR HOUR SCALAR

DAY OF WEEK = WEEKDAY
1 .0000E+00 2 .0000E+00 3 .0000E+00 4 .0000E+00 5 .0000E+00
6 .0000E+00 7 .0000E+00 8 .7200E+01
9 .7200E+01 10 .7200E+01 11 .7200E+01 12 .7200E+01 13 .7200E+01
14 .7200E+01 15 .7200E+01 16 .7200E+01
17 .7200E+01 18 .0000E+00 19 .0000E+00 20 .0000E+00 21 .0000E+00
22 .0000E+00 23 .0000E+00 24 .0000E+00

DAY OF WEEK = SATURDAY
1 .0000E+00 2 .0000E+00 3 .0000E+00 4 .0000E+00 5 .0000E+00
6 .0000E+00 7 .0000E+00 8 .0000E+00
9 .0000E+00 10 .0000E+00 11 .0000E+00 12 .0000E+00 13 .0000E+00
14 .0000E+00 15 .0000E+00 16 .0000E+00
17 .0000E+00 18 .0000E+00 19 .0000E+00 20 .0000E+00 21 .0000E+00
22 .0000E+00 23 .0000E+00 24 .0000E+00

DAY OF WEEK = SUNDAY
1 .0000E+00 2 .0000E+00 3 .0000E+00 4 .0000E+00 5 .0000E+00
6 .0000E+00 7 .0000E+00 8 .0000E+00
9 .0000E+00 10 .0000E+00 11 .0000E+00 12 .0000E+00 13 .0000E+00
14 .0000E+00 15 .0000E+00 16 .0000E+00
17 .0000E+00 18 .0000E+00 19 .0000E+00 20 .0000E+00 21 .0000E+00
22 .0000E+00 23 .0000E+00 24 .0000E+00

▲ *** AERMOD - VERSION 21112 *** *** C:\LAKES_AERMOD\15526-15544 Plummer
Street\15526-15544 Plummer Stree *** 07/07/22
*** AERMET - VERSION 16216 *** ***
*** 13:56:29

PAGE 71

*** MODELOPTs: NonDEFAULT CONC FLAT FLGPOL URBAN ADJ_U*

* SOURCE EMISSION RATE SCALARS WHICH VARY DIURNALLY AND BY DAY OF WEEK (HRDOW) *

SOURCE ID = 405S0697 ; SOURCE TYPE = VOLUME :
 HOUR SCALAR HOUR SCALAR HOUR SCALAR HOUR SCALAR HOUR SCALAR
 HOUR SCALAR HOUR SCALAR HOUR SCALAR

 DAY OF WEEK = WEEKDAY
 1 .0000E+00 2 .0000E+00 3 .0000E+00 4 .0000E+00 5 .0000E+00
 6 .0000E+00 7 .0000E+00 8 .7200E+01
 9 .7200E+01 10 .7200E+01 11 .7200E+01 12 .7200E+01 13 .7200E+01
 14 .7200E+01 15 .7200E+01 16 .7200E+01
 17 .7200E+01 18 .0000E+00 19 .0000E+00 20 .0000E+00 21 .0000E+00
 22 .0000E+00 23 .0000E+00 24 .0000E+00

DAY OF WEEK = SATURDAY
 1 .0000E+00 2 .0000E+00 3 .0000E+00 4 .0000E+00 5 .0000E+00
 6 .0000E+00 7 .0000E+00 8 .0000E+00
 9 .0000E+00 10 .0000E+00 11 .0000E+00 12 .0000E+00 13 .0000E+00
 14 .0000E+00 15 .0000E+00 16 .0000E+00
 17 .0000E+00 18 .0000E+00 19 .0000E+00 20 .0000E+00 21 .0000E+00
 22 .0000E+00 23 .0000E+00 24 .0000E+00

DAY OF WEEK = SUNDAY
 1 .0000E+00 2 .0000E+00 3 .0000E+00 4 .0000E+00 5 .0000E+00
 6 .0000E+00 7 .0000E+00 8 .0000E+00
 9 .0000E+00 10 .0000E+00 11 .0000E+00 12 .0000E+00 13 .0000E+00
 14 .0000E+00 15 .0000E+00 16 .0000E+00
 17 .0000E+00 18 .0000E+00 19 .0000E+00 20 .0000E+00 21 .0000E+00
 22 .0000E+00 23 .0000E+00 24 .0000E+00

▲ *** AERMOD - VERSION 21112 *** *** C:\LAKES_AERMOD\15526-15544 Plummer
 Street\15526-15544 Plummer Stree *** 07/07/22
 *** AERMET - VERSION 16216 *** ***
 *** 13:56:29

PAGE 72

*** MODELOPTs: NonDEFAULT CONC FLAT FLGPOL URBAN ADJ_U*

* SOURCE EMISSION RATE SCALARS WHICH VARY DIURNALLY AND BY DAY OF WEEK (HRDOW) *

SOURCE ID = 405S0698 ; SOURCE TYPE = VOLUME :
 HOUR SCALAR HOUR SCALAR HOUR SCALAR HOUR SCALAR HOUR SCALAR
 HOUR SCALAR HOUR SCALAR HOUR SCALAR

 DAY OF WEEK = WEEKDAY
 1 .0000E+00 2 .0000E+00 3 .0000E+00 4 .0000E+00 5 .0000E+00
 6 .0000E+00 7 .0000E+00 8 .7200E+01
 9 .7200E+01 10 .7200E+01 11 .7200E+01 12 .7200E+01 13 .7200E+01

14 .7200E+01 15 .7200E+01 16 .7200E+01
17 .7200E+01 18 .0000E+00 19 .0000E+00 20 .0000E+00 21 .0000E+00
22 .0000E+00 23 .0000E+00 24 .0000E+00

DAY OF WEEK = SATURDAY

1 .0000E+00 2 .0000E+00 3 .0000E+00 4 .0000E+00 5 .0000E+00
6 .0000E+00 7 .0000E+00 8 .0000E+00
9 .0000E+00 10 .0000E+00 11 .0000E+00 12 .0000E+00 13 .0000E+00
14 .0000E+00 15 .0000E+00 16 .0000E+00
17 .0000E+00 18 .0000E+00 19 .0000E+00 20 .0000E+00 21 .0000E+00
22 .0000E+00 23 .0000E+00 24 .0000E+00

DAY OF WEEK = SUNDAY

1 .0000E+00 2 .0000E+00 3 .0000E+00 4 .0000E+00 5 .0000E+00
6 .0000E+00 7 .0000E+00 8 .0000E+00
9 .0000E+00 10 .0000E+00 11 .0000E+00 12 .0000E+00 13 .0000E+00
14 .0000E+00 15 .0000E+00 16 .0000E+00
17 .0000E+00 18 .0000E+00 19 .0000E+00 20 .0000E+00 21 .0000E+00
22 .0000E+00 23 .0000E+00 24 .0000E+00

▲ *** AERMOD - VERSION 21112 *** *** C:\LAKES_AERMOD\15526-15544 Plummer
Street\15526-15544 Plummer Streee *** 07/07/22
*** AERMET - VERSION 16216 *** ***
*** 13:56:29

PAGE 73

*** MODELOPTs: NonDEFAULT CONC FLAT FLGPOL URBAN ADJ_U*

* SOURCE EMISSION RATE SCALARS WHICH VARY DIURNALLY AND BY DAY OF WEEK (HRDOW) *

SOURCE ID = 405S0699 ; SOURCE TYPE = VOLUME :
HOUR SCALAR HOUR SCALAR HOUR SCALAR HOUR SCALAR HOUR SCALAR
HOUR SCALAR HOUR SCALAR HOUR SCALAR

DAY OF WEEK = WEEKDAY
1 .0000E+00 2 .0000E+00 3 .0000E+00 4 .0000E+00 5 .0000E+00
6 .0000E+00 7 .0000E+00 8 .7200E+01
9 .7200E+01 10 .7200E+01 11 .7200E+01 12 .7200E+01 13 .7200E+01
14 .7200E+01 15 .7200E+01 16 .7200E+01
17 .7200E+01 18 .0000E+00 19 .0000E+00 20 .0000E+00 21 .0000E+00
22 .0000E+00 23 .0000E+00 24 .0000E+00

DAY OF WEEK = SATURDAY

1 .0000E+00 2 .0000E+00 3 .0000E+00 4 .0000E+00 5 .0000E+00
6 .0000E+00 7 .0000E+00 8 .0000E+00
9 .0000E+00 10 .0000E+00 11 .0000E+00 12 .0000E+00 13 .0000E+00
14 .0000E+00 15 .0000E+00 16 .0000E+00
17 .0000E+00 18 .0000E+00 19 .0000E+00 20 .0000E+00 21 .0000E+00
22 .0000E+00 23 .0000E+00 24 .0000E+00

DAY OF WEEK = SUNDAY

1 .0000E+00 2 .0000E+00 3 .0000E+00 4 .0000E+00 5 .0000E+00
6 .0000E+00 7 .0000E+00 8 .0000E+00

9 .0000E+00 10 .0000E+00 11 .0000E+00 12 .0000E+00 13 .0000E+00
 14 .0000E+00 15 .0000E+00 16 .0000E+00
 17 .0000E+00 18 .0000E+00 19 .0000E+00 20 .0000E+00 21 .0000E+00
 22 .0000E+00 23 .0000E+00 24 .0000E+00

▲ *** AERMOD - VERSION 21112 *** *** C:\LAKES_AERMOD\15526-15544 Plummer
 Street\15526-15544 Plummer Stree *** 07/07/22
 *** AERMET - VERSION 16216 *** ***
 *** 13:56:29

PAGE 74

*** MODELOPTs: NonDEFAULT CONC FLAT FLGPOL URBAN ADJ_U*

* SOURCE EMISSION RATE SCALARS WHICH VARY DIURNALLY AND BY DAY OF WEEK (HRDOW) *

SOURCE ID = 405S0700 ; SOURCE TYPE = VOLUME :
 HOUR SCALAR HOUR SCALAR HOUR SCALAR HOUR SCALAR HOUR SCALAR
 HOUR SCALAR HOUR SCALAR HOUR SCALAR
 - - - - -

DAY OF WEEK = WEEKDAY

1 .0000E+00 2 .0000E+00 3 .0000E+00 4 .0000E+00 5 .0000E+00
 6 .0000E+00 7 .0000E+00 8 .7200E+01
 9 .7200E+01 10 .7200E+01 11 .7200E+01 12 .7200E+01 13 .7200E+01
 14 .7200E+01 15 .7200E+01 16 .7200E+01
 17 .7200E+01 18 .0000E+00 19 .0000E+00 20 .0000E+00 21 .0000E+00
 22 .0000E+00 23 .0000E+00 24 .0000E+00

DAY OF WEEK = SATURDAY

1 .0000E+00 2 .0000E+00 3 .0000E+00 4 .0000E+00 5 .0000E+00
 6 .0000E+00 7 .0000E+00 8 .0000E+00
 9 .0000E+00 10 .0000E+00 11 .0000E+00 12 .0000E+00 13 .0000E+00
 14 .0000E+00 15 .0000E+00 16 .0000E+00
 17 .0000E+00 18 .0000E+00 19 .0000E+00 20 .0000E+00 21 .0000E+00
 22 .0000E+00 23 .0000E+00 24 .0000E+00

DAY OF WEEK = SUNDAY

1 .0000E+00 2 .0000E+00 3 .0000E+00 4 .0000E+00 5 .0000E+00
 6 .0000E+00 7 .0000E+00 8 .0000E+00
 9 .0000E+00 10 .0000E+00 11 .0000E+00 12 .0000E+00 13 .0000E+00
 14 .0000E+00 15 .0000E+00 16 .0000E+00
 17 .0000E+00 18 .0000E+00 19 .0000E+00 20 .0000E+00 21 .0000E+00
 22 .0000E+00 23 .0000E+00 24 .0000E+00

▲ *** AERMOD - VERSION 21112 *** *** C:\LAKES_AERMOD\15526-15544 Plummer
 Street\15526-15544 Plummer Stree *** 07/07/22
 *** AERMET - VERSION 16216 *** ***
 *** 13:56:29

PAGE 75

*** MODELOPTs: NonDEFAULT CONC FLAT FLGPOL URBAN ADJ_U*

* SOURCE EMISSION RATE SCALARS WHICH VARY DIURNALLY AND BY DAY OF

WEEK (HRDOW) *

SOURCE ID = 405S0701 ; SOURCE TYPE = VOLUME :

HOUR	SCALAR	HOUR	SCALAR	HOUR	SCALAR	HOUR	SCALAR	HOUR	SCALAR
------	--------	------	--------	------	--------	------	--------	------	--------

DAY OF WEEK = WEEKDAY

1	.0000E+00	2	.0000E+00	3	.0000E+00	4	.0000E+00	5	.0000E+00
6	.0000E+00	7	.0000E+00	8	.7200E+01				
9	.7200E+01	10	.7200E+01	11	.7200E+01	12	.7200E+01	13	.7200E+01
14	.7200E+01	15	.7200E+01	16	.7200E+01				
17	.7200E+01	18	.0000E+00	19	.0000E+00	20	.0000E+00	21	.0000E+00
22	.0000E+00	23	.0000E+00	24	.0000E+00				

DAY OF WEEK = SATURDAY

1	.0000E+00	2	.0000E+00	3	.0000E+00	4	.0000E+00	5	.0000E+00
6	.0000E+00	7	.0000E+00	8	.0000E+00				
9	.0000E+00	10	.0000E+00	11	.0000E+00	12	.0000E+00	13	.0000E+00
14	.0000E+00	15	.0000E+00	16	.0000E+00				
17	.0000E+00	18	.0000E+00	19	.0000E+00	20	.0000E+00	21	.0000E+00
22	.0000E+00	23	.0000E+00	24	.0000E+00				

DAY OF WEEK = SUNDAY

1	.0000E+00	2	.0000E+00	3	.0000E+00	4	.0000E+00	5	.0000E+00
6	.0000E+00	7	.0000E+00	8	.0000E+00				
9	.0000E+00	10	.0000E+00	11	.0000E+00	12	.0000E+00	13	.0000E+00
14	.0000E+00	15	.0000E+00	16	.0000E+00				
17	.0000E+00	18	.0000E+00	19	.0000E+00	20	.0000E+00	21	.0000E+00
22	.0000E+00	23	.0000E+00	24	.0000E+00				

▲ *** AERMOD - VERSION 21112 *** C:\LAKES_AERMOD\15526-15544 Plummer
 Street\15526-15544 Plummer Stree *** 07/07/22

*** AERMET - VERSION 16216 ***

*** 13:56:29

PAGE 76

*** MODELOPTs: NonDEFAULT CONC FLAT FLGPOL URBAN ADJ_U*

* SOURCE EMISSION RATE SCALARS WHICH VARY DIURNALLY AND BY DAY OF WEEK (HRDOW) *

SOURCE ID = 405S0702 ; SOURCE TYPE = VOLUME :

HOUR	SCALAR	HOUR	SCALAR	HOUR	SCALAR	HOUR	SCALAR	HOUR	SCALAR
------	--------	------	--------	------	--------	------	--------	------	--------

DAY OF WEEK = WEEKDAY

1	.0000E+00	2	.0000E+00	3	.0000E+00	4	.0000E+00	5	.0000E+00
6	.0000E+00	7	.0000E+00	8	.7200E+01				
9	.7200E+01	10	.7200E+01	11	.7200E+01	12	.7200E+01	13	.7200E+01
14	.7200E+01	15	.7200E+01	16	.7200E+01				
17	.7200E+01	18	.0000E+00	19	.0000E+00	20	.0000E+00	21	.0000E+00

22 .0000E+00 23 .0000E+00 24 .0000E+00
 DAY OF WEEK = SATURDAY
 1 .0000E+00 2 .0000E+00 3 .0000E+00 4 .0000E+00 5 .0000E+00
 6 .0000E+00 7 .0000E+00 8 .0000E+00
 9 .0000E+00 10 .0000E+00 11 .0000E+00 12 .0000E+00 13 .0000E+00
 14 .0000E+00 15 .0000E+00 16 .0000E+00
 17 .0000E+00 18 .0000E+00 19 .0000E+00 20 .0000E+00 21 .0000E+00
 22 .0000E+00 23 .0000E+00 24 .0000E+00

DAY OF WEEK = SUNDAY
 1 .0000E+00 2 .0000E+00 3 .0000E+00 4 .0000E+00 5 .0000E+00
 6 .0000E+00 7 .0000E+00 8 .0000E+00
 9 .0000E+00 10 .0000E+00 11 .0000E+00 12 .0000E+00 13 .0000E+00
 14 .0000E+00 15 .0000E+00 16 .0000E+00
 17 .0000E+00 18 .0000E+00 19 .0000E+00 20 .0000E+00 21 .0000E+00
 22 .0000E+00 23 .0000E+00 24 .0000E+00

*** AERMOD - VERSION 21112 *** *** C:\LAKES_AERMOD\15526-15544 Plummer
 Street\15526-15544 Plummer Stree *** 07/07/22
 *** AERMET - VERSION 16216 *** ***
 *** 13:56:29

PAGE 77

*** MODELOPTs: NonDEFAULT CONC FLAT FLGPOL URBAN ADJ_U*

* SOURCE EMISSION RATE SCALARS WHICH VARY DIURNALLY AND BY DAY OF WEEK (HRDOW) *

SOURCE ID = 405S0703 ; SOURCE TYPE = VOLUME :
 HOUR SCALAR HOUR SCALAR HOUR SCALAR HOUR SCALAR HOUR SCALAR
 HOUR SCALAR HOUR SCALAR HOUR SCALAR

DAY OF WEEK = WEEKDAY
 1 .0000E+00 2 .0000E+00 3 .0000E+00 4 .0000E+00 5 .0000E+00
 6 .0000E+00 7 .0000E+00 8 .7200E+01
 9 .7200E+01 10 .7200E+01 11 .7200E+01 12 .7200E+01 13 .7200E+01
 14 .7200E+01 15 .7200E+01 16 .7200E+01
 17 .7200E+01 18 .0000E+00 19 .0000E+00 20 .0000E+00 21 .0000E+00
 22 .0000E+00 23 .0000E+00 24 .0000E+00

DAY OF WEEK = SATURDAY
 1 .0000E+00 2 .0000E+00 3 .0000E+00 4 .0000E+00 5 .0000E+00
 6 .0000E+00 7 .0000E+00 8 .0000E+00
 9 .0000E+00 10 .0000E+00 11 .0000E+00 12 .0000E+00 13 .0000E+00
 14 .0000E+00 15 .0000E+00 16 .0000E+00
 17 .0000E+00 18 .0000E+00 19 .0000E+00 20 .0000E+00 21 .0000E+00
 22 .0000E+00 23 .0000E+00 24 .0000E+00

DAY OF WEEK = SUNDAY
 1 .0000E+00 2 .0000E+00 3 .0000E+00 4 .0000E+00 5 .0000E+00
 6 .0000E+00 7 .0000E+00 8 .0000E+00
 9 .0000E+00 10 .0000E+00 11 .0000E+00 12 .0000E+00 13 .0000E+00
 14 .0000E+00 15 .0000E+00 16 .0000E+00

17 .0000E+00 18 .0000E+00 19 .0000E+00 20 .0000E+00 21 .0000E+00
 22 .0000E+00 23 .0000E+00 24 .0000E+00
 *** AERMOD - VERSION 21112 *** C:\LAKES_AERMOD\15526-15544 Plummer
 Street\15526-15544 Plummer Stree *** 07/07/22
 *** AERMET - VERSION 16216 ***
 *** 13:56:29

PAGE 78

*** MODELOPTs: NonDEFAULT CONC FLAT FLGPOL URBAN ADJ_U*

* SOURCE EMISSION RATE SCALARS WHICH VARY DIURNALLY AND BY DAY OF WEEK (HRDOW) *

SOURCE ID = 405S0704 ; SOURCE TYPE = VOLUME :

HOUR	SCALAR	HOUR	SCALAR	HOUR	SCALAR	HOUR	SCALAR	HOUR	SCALAR

DAY OF WEEK = WEEKDAY									
1	.0000E+00	2	.0000E+00	3	.0000E+00	4	.0000E+00	5	.0000E+00
6	.0000E+00	7	.0000E+00	8	.7200E+01				
9	.7200E+01	10	.7200E+01	11	.7200E+01	12	.7200E+01	13	.7200E+01
14	.7200E+01	15	.7200E+01	16	.7200E+01				
17	.7200E+01	18	.0000E+00	19	.0000E+00	20	.0000E+00	21	.0000E+00
22	.0000E+00	23	.0000E+00	24	.0000E+00				
DAY OF WEEK = SATURDAY									
1	.0000E+00	2	.0000E+00	3	.0000E+00	4	.0000E+00	5	.0000E+00
6	.0000E+00	7	.0000E+00	8	.0000E+00				
9	.0000E+00	10	.0000E+00	11	.0000E+00	12	.0000E+00	13	.0000E+00
14	.0000E+00	15	.0000E+00	16	.0000E+00				
17	.0000E+00	18	.0000E+00	19	.0000E+00	20	.0000E+00	21	.0000E+00
22	.0000E+00	23	.0000E+00	24	.0000E+00				
DAY OF WEEK = SUNDAY									
1	.0000E+00	2	.0000E+00	3	.0000E+00	4	.0000E+00	5	.0000E+00
6	.0000E+00	7	.0000E+00	8	.0000E+00				
9	.0000E+00	10	.0000E+00	11	.0000E+00	12	.0000E+00	13	.0000E+00
14	.0000E+00	15	.0000E+00	16	.0000E+00				
17	.0000E+00	18	.0000E+00	19	.0000E+00	20	.0000E+00	21	.0000E+00
22	.0000E+00	23	.0000E+00	24	.0000E+00				

*** AERMOD - VERSION 21112 *** C:\LAKES_AERMOD\15526-15544 Plummer
 Street\15526-15544 Plummer Stree *** 07/07/22
 *** AERMET - VERSION 16216 ***
 *** 13:56:29

PAGE 79

*** MODELOPTs: NonDEFAULT CONC FLAT FLGPOL URBAN ADJ_U*

* SOURCE EMISSION RATE SCALARS WHICH VARY DIURNALLY AND BY DAY OF WEEK (HRDOW) *

SOURCE ID = 405S0705 ; SOURCE TYPE = VOLUME :
HOUR SCALAR HOUR SCALAR HOUR SCALAR HOUR SCALAR HOUR SCALAR
HOUR SCALAR HOUR SCALAR HOUR SCALAR

DAY OF WEEK = WEEKDAY
1 .0000E+00 2 .0000E+00 3 .0000E+00 4 .0000E+00 5 .0000E+00
6 .0000E+00 7 .0000E+00 8 .7200E+01
9 .7200E+01 10 .7200E+01 11 .7200E+01 12 .7200E+01 13 .7200E+01
14 .7200E+01 15 .7200E+01 16 .7200E+01
17 .7200E+01 18 .0000E+00 19 .0000E+00 20 .0000E+00 21 .0000E+00
22 .0000E+00 23 .0000E+00 24 .0000E+00

DAY OF WEEK = SATURDAY
1 .0000E+00 2 .0000E+00 3 .0000E+00 4 .0000E+00 5 .0000E+00
6 .0000E+00 7 .0000E+00 8 .0000E+00
9 .0000E+00 10 .0000E+00 11 .0000E+00 12 .0000E+00 13 .0000E+00
14 .0000E+00 15 .0000E+00 16 .0000E+00
17 .0000E+00 18 .0000E+00 19 .0000E+00 20 .0000E+00 21 .0000E+00
22 .0000E+00 23 .0000E+00 24 .0000E+00

DAY OF WEEK = SUNDAY
1 .0000E+00 2 .0000E+00 3 .0000E+00 4 .0000E+00 5 .0000E+00
6 .0000E+00 7 .0000E+00 8 .0000E+00
9 .0000E+00 10 .0000E+00 11 .0000E+00 12 .0000E+00 13 .0000E+00
14 .0000E+00 15 .0000E+00 16 .0000E+00
17 .0000E+00 18 .0000E+00 19 .0000E+00 20 .0000E+00 21 .0000E+00
22 .0000E+00 23 .0000E+00 24 .0000E+00

*** AERMOD - VERSION 21112 *** *** C:\LAKES_AERMOD\15526-15544 Plummer
Street\15526-15544 Plummer Stree *** 07/07/22
*** AERMET - VERSION 16216 *** ***
*** 13:56:29

PAGE 80

*** MODELOPTs: NonDEFAULT CONC FLAT FLGPOL URBAN ADJ_U*

* SOURCE EMISSION RATE SCALARS WHICH VARY DIURNALLY AND BY DAY OF WEEK (HRDOW) *

SOURCE ID = 405S0706 ; SOURCE TYPE = VOLUME :
HOUR SCALAR HOUR SCALAR HOUR SCALAR HOUR SCALAR HOUR SCALAR
HOUR SCALAR HOUR SCALAR HOUR SCALAR

DAY OF WEEK = WEEKDAY
1 .0000E+00 2 .0000E+00 3 .0000E+00 4 .0000E+00 5 .0000E+00
6 .0000E+00 7 .0000E+00 8 .7200E+01
9 .7200E+01 10 .7200E+01 11 .7200E+01 12 .7200E+01 13 .7200E+01
14 .7200E+01 15 .7200E+01 16 .7200E+01
17 .7200E+01 18 .0000E+00 19 .0000E+00 20 .0000E+00 21 .0000E+00
22 .0000E+00 23 .0000E+00 24 .0000E+00

DAY OF WEEK = SATURDAY

1	.0000E+00	2	.0000E+00	3	.0000E+00	4	.0000E+00	5	.0000E+00
6	.0000E+00	7	.0000E+00	8	.0000E+00				
	9 .0000E+00	10 .0000E+00	11 .0000E+00	12 .0000E+00	13 .0000E+00				
14	.0000E+00	15 .0000E+00	16 .0000E+00						
	17 .0000E+00	18 .0000E+00	19 .0000E+00	20 .0000E+00	21 .0000E+00				
22	.0000E+00	23 .0000E+00	24 .0000E+00						

DAY OF WEEK = SUNDAY

1	.0000E+00	2	.0000E+00	3	.0000E+00	4	.0000E+00	5	.0000E+00
6	.0000E+00	7	.0000E+00	8	.0000E+00				
	9 .0000E+00	10 .0000E+00	11 .0000E+00	12 .0000E+00	13 .0000E+00				
14	.0000E+00	15 .0000E+00	16 .0000E+00						
	17 .0000E+00	18 .0000E+00	19 .0000E+00	20 .0000E+00	21 .0000E+00				
22	.0000E+00	23 .0000E+00	24 .0000E+00						

*** AERMOD - VERSION 21112 *** *** C:\LAKES_AERMOD\15526-15544 Plummer
 Street\15526-15544 Plummer Stree *** 07/07/22
 *** AERMET - VERSION 16216 *** ***
 *** 13:56:29

PAGE 81

*** MODELOPTs: NonDEFAULT CONC FLAT FLGPOL URBAN ADJ_U*

* SOURCE EMISSION RATE SCALARS WHICH VARY DIURNALLY AND BY DAY OF WEEK (HRDOW) *

SOURCE ID = 405S0707 ; SOURCE TYPE = VOLUME :

DAY OF WEEK = WEEKDAY

1	.0000E+00	2	.0000E+00	3	.0000E+00	4	.0000E+00	5	.0000E+00
6	.0000E+00	7	.0000E+00	8	.7200E+01				
	9 .7200E+01	10 .7200E+01	11 .7200E+01	12 .7200E+01	13 .7200E+01				
14	.7200E+01	15 .7200E+01	16 .7200E+01						
	17 .7200E+01	18 .0000E+00	19 .0000E+00	20 .0000E+00	21 .0000E+00				
22	.0000E+00	23 .0000E+00	24 .0000E+00						

DAY OF WEEK = SATURDAY

1	.0000E+00	2	.0000E+00	3	.0000E+00	4	.0000E+00	5	.0000E+00
6	.0000E+00	7	.0000E+00	8	.0000E+00				
	9 .0000E+00	10 .0000E+00	11 .0000E+00	12 .0000E+00	13 .0000E+00				
14	.0000E+00	15 .0000E+00	16 .0000E+00						
	17 .0000E+00	18 .0000E+00	19 .0000E+00	20 .0000E+00	21 .0000E+00				
22	.0000E+00	23 .0000E+00	24 .0000E+00						

DAY OF WEEK = SUNDAY

1	.0000E+00	2	.0000E+00	3	.0000E+00	4	.0000E+00	5	.0000E+00
6	.0000E+00	7	.0000E+00	8	.0000E+00				
	9 .0000E+00	10 .0000E+00	11 .0000E+00	12 .0000E+00	13 .0000E+00				
14	.0000E+00	15 .0000E+00	16 .0000E+00						
	17 .0000E+00	18 .0000E+00	19 .0000E+00	20 .0000E+00	21 .0000E+00				
22	.0000E+00	23 .0000E+00	24 .0000E+00						

^ *** AERMOD - VERSION 21112 *** *** C:\LAKES_AERMOD\15526-15544 Plummer
 Street\15526-15544 Plummer Stree *** 07/07/22
 *** AERMET - VERSION 16216 *** ***
 *** 13:56:29

PAGE 82

*** MODELOPTs: NonDEFAULT CONC FLAT FLGPOL URBAN ADJ_U*

* SOURCE EMISSION RATE SCALARS WHICH VARY DIURNALLY AND BY DAY OF WEEK (HRDOW) *

SOURCE ID = 405S0708 ; SOURCE TYPE = VOLUME :
 HOUR SCALAR HOUR SCALAR HOUR SCALAR HOUR SCALAR HOUR SCALAR
 HOUR SCALAR HOUR SCALAR HOUR SCALAR

DAY OF WEEK = WEEKDAY

1	.0000E+00	2	.0000E+00	3	.0000E+00	4	.0000E+00	5	.0000E+00
6	.0000E+00	7	.0000E+00	8	.7200E+01				
	.7200E+01	10	.7200E+01	11	.7200E+01	12	.7200E+01	13	.7200E+01
14	.7200E+01	15	.7200E+01	16	.7200E+01				
	.7200E+01	18	.0000E+00	19	.0000E+00	20	.0000E+00	21	.0000E+00
22	.0000E+00	23	.0000E+00	24	.0000E+00				

DAY OF WEEK = SATURDAY

1	.0000E+00	2	.0000E+00	3	.0000E+00	4	.0000E+00	5	.0000E+00
6	.0000E+00	7	.0000E+00	8	.0000E+00				
	.0000E+00	10	.0000E+00	11	.0000E+00	12	.0000E+00	13	.0000E+00
14	.0000E+00	15	.0000E+00	16	.0000E+00				
	.0000E+00	18	.0000E+00	19	.0000E+00	20	.0000E+00	21	.0000E+00
22	.0000E+00	23	.0000E+00	24	.0000E+00				

DAY OF WEEK = SUNDAY

1	.0000E+00	2	.0000E+00	3	.0000E+00	4	.0000E+00	5	.0000E+00
6	.0000E+00	7	.0000E+00	8	.0000E+00				
	.0000E+00	10	.0000E+00	11	.0000E+00	12	.0000E+00	13	.0000E+00
14	.0000E+00	15	.0000E+00	16	.0000E+00				
	.0000E+00	18	.0000E+00	19	.0000E+00	20	.0000E+00	21	.0000E+00
22	.0000E+00	23	.0000E+00	24	.0000E+00				

^ *** AERMOD - VERSION 21112 *** *** C:\LAKES_AERMOD\15526-15544 Plummer
 Street\15526-15544 Plummer Stree *** 07/07/22
 *** AERMET - VERSION 16216 *** ***
 *** 13:56:29

PAGE 83

*** MODELOPTs: NonDEFAULT CONC FLAT FLGPOL URBAN ADJ_U*

* SOURCE EMISSION RATE SCALARS WHICH VARY DIURNALLY AND BY DAY OF WEEK (HRDOW) *

SOURCE ID = 405S0709 ; SOURCE TYPE = VOLUME :
 HOUR SCALAR HOUR SCALAR HOUR SCALAR HOUR SCALAR HOUR SCALAR

HOUR SCALAR HOUR SCALAR HOUR SCALAR

DAY OF WEEK = WEEKDAY

1	.0000E+00	2	.0000E+00	3	.0000E+00	4	.0000E+00	5	.0000E+00
6	.0000E+00	7	.0000E+00	8	.7200E+01				
9	.7200E+01	10	.7200E+01	11	.7200E+01	12	.7200E+01	13	.7200E+01
14	.7200E+01	15	.7200E+01	16	.7200E+01				
17	.7200E+01	18	.0000E+00	19	.0000E+00	20	.0000E+00	21	.0000E+00
22	.0000E+00	23	.0000E+00	24	.0000E+00				

DAY OF WEEK = SATURDAY

1	.0000E+00	2	.0000E+00	3	.0000E+00	4	.0000E+00	5	.0000E+00
6	.0000E+00	7	.0000E+00	8	.0000E+00				
9	.0000E+00	10	.0000E+00	11	.0000E+00	12	.0000E+00	13	.0000E+00
14	.0000E+00	15	.0000E+00	16	.0000E+00				
17	.0000E+00	18	.0000E+00	19	.0000E+00	20	.0000E+00	21	.0000E+00
22	.0000E+00	23	.0000E+00	24	.0000E+00				

DAY OF WEEK = SUNDAY

1	.0000E+00	2	.0000E+00	3	.0000E+00	4	.0000E+00	5	.0000E+00
6	.0000E+00	7	.0000E+00	8	.0000E+00				
9	.0000E+00	10	.0000E+00	11	.0000E+00	12	.0000E+00	13	.0000E+00
14	.0000E+00	15	.0000E+00	16	.0000E+00				
17	.0000E+00	18	.0000E+00	19	.0000E+00	20	.0000E+00	21	.0000E+00
22	.0000E+00	23	.0000E+00	24	.0000E+00				

▲ *** AERMOD - VERSION 21112 *** C:\LAKES_AERMOD\15526-15544 Plummer
 Street\15526-15544 Plummer Stree *** 07/07/22
 *** AERMET - VERSION 16216 *** ***
 *** 13:56:29

*** MODELOPTs: NonDEFAULT CONC FLAT FLGPOL URBAN ADJ_U*

* SOURCE EMISSION RATE SCALARS WHICH VARY DIURNALLY AND BY DAY OF WEEK (HRDOW) *

SOURCE ID = 405S0710 ; SOURCE TYPE = VOLUME :

HOUR	SCALAR	HOUR	SCALAR	HOUR	SCALAR	HOUR	SCALAR	HOUR	SCALAR
HOUR	SCALAR	HOUR	SCALAR	HOUR	SCALAR				

DAY OF WEEK = WEEKDAY

1	.0000E+00	2	.0000E+00	3	.0000E+00	4	.0000E+00	5	.0000E+00
6	.0000E+00	7	.0000E+00	8	.7200E+01				
9	.7200E+01	10	.7200E+01	11	.7200E+01	12	.7200E+01	13	.7200E+01
14	.7200E+01	15	.7200E+01	16	.7200E+01				
17	.7200E+01	18	.0000E+00	19	.0000E+00	20	.0000E+00	21	.0000E+00
22	.0000E+00	23	.0000E+00	24	.0000E+00				

DAY OF WEEK = SATURDAY

1	.0000E+00	2	.0000E+00	3	.0000E+00	4	.0000E+00	5	.0000E+00
6	.0000E+00	7	.0000E+00	8	.0000E+00				

9 .0000E+00 10 .0000E+00 11 .0000E+00 12 .0000E+00 13 .0000E+00
14 .0000E+00 15 .0000E+00 16 .0000E+00
17 .0000E+00 18 .0000E+00 19 .0000E+00 20 .0000E+00 21 .0000E+00
22 .0000E+00 23 .0000E+00 24 .0000E+00

DAY OF WEEK = SUNDAY

1 .0000E+00 2 .0000E+00 3 .0000E+00 4 .0000E+00 5 .0000E+00
6 .0000E+00 7 .0000E+00 8 .0000E+00
9 .0000E+00 10 .0000E+00 11 .0000E+00 12 .0000E+00 13 .0000E+00
14 .0000E+00 15 .0000E+00 16 .0000E+00
17 .0000E+00 18 .0000E+00 19 .0000E+00 20 .0000E+00 21 .0000E+00
22 .0000E+00 23 .0000E+00 24 .0000E+00

▲ *** AERMOD - VERSION 21112 *** *** C:\LAKES_AERMOD\15526-15544 Plummer
Street\15526-15544 Plummer Stree *** 07/07/22
*** AERMET - VERSION 16216 *** ***
*** 13:56:29

PAGE 85

*** MODELOPTs: NonDEFAULT CONC FLAT FLGPOL URBAN ADJ_U*

* SOURCE EMISSION RATE SCALARS WHICH VARY DIURNALLY AND BY DAY OF
WEEK (HRDOW) *

SOURCE ID = 405S0711 ; SOURCE TYPE = VOLUME :
HOUR SCALAR HOUR SCALAR HOUR SCALAR HOUR SCALAR HOUR SCALAR
HOUR SCALAR HOUR SCALAR HOUR SCALAR

DAY OF WEEK = WEEKDAY

1 .0000E+00 2 .0000E+00 3 .0000E+00 4 .0000E+00 5 .0000E+00
6 .0000E+00 7 .0000E+00 8 .7200E+01
9 .7200E+01 10 .7200E+01 11 .7200E+01 12 .7200E+01 13 .7200E+01
14 .7200E+01 15 .7200E+01 16 .7200E+01
17 .7200E+01 18 .0000E+00 19 .0000E+00 20 .0000E+00 21 .0000E+00
22 .0000E+00 23 .0000E+00 24 .0000E+00

DAY OF WEEK = SATURDAY

1 .0000E+00 2 .0000E+00 3 .0000E+00 4 .0000E+00 5 .0000E+00
6 .0000E+00 7 .0000E+00 8 .0000E+00
9 .0000E+00 10 .0000E+00 11 .0000E+00 12 .0000E+00 13 .0000E+00
14 .0000E+00 15 .0000E+00 16 .0000E+00
17 .0000E+00 18 .0000E+00 19 .0000E+00 20 .0000E+00 21 .0000E+00
22 .0000E+00 23 .0000E+00 24 .0000E+00

DAY OF WEEK = SUNDAY

1 .0000E+00 2 .0000E+00 3 .0000E+00 4 .0000E+00 5 .0000E+00
6 .0000E+00 7 .0000E+00 8 .0000E+00
9 .0000E+00 10 .0000E+00 11 .0000E+00 12 .0000E+00 13 .0000E+00
14 .0000E+00 15 .0000E+00 16 .0000E+00
17 .0000E+00 18 .0000E+00 19 .0000E+00 20 .0000E+00 21 .0000E+00
22 .0000E+00 23 .0000E+00 24 .0000E+00

▲ *** AERMOD - VERSION 21112 *** *** C:\LAKES_AERMOD\15526-15544 Plummer
Street\15526-15544 Plummer Stree *** 07/07/22

*** AERMET - VERSION 16216 ***
*** 13:56:29

PAGE 86

*** MODELOPTs: NonDEFAULT CONC FLAT FLGPOL URBAN ADJ_U*

* SOURCE EMISSION RATE SCALARS WHICH VARY DIURNALLY AND BY DAY OF WEEK (HRDOW) *

SOURCE ID = 405S0712 ; SOURCE TYPE = VOLUME :
HOUR SCALAR HOUR SCALAR HOUR SCALAR HOUR SCALAR HOUR SCALAR
HOUR SCALAR HOUR SCALAR HOUR SCALAR

DAY OF WEEK = WEEKDAY

1	.0000E+00	2	.0000E+00	3	.0000E+00	4	.0000E+00	5	.0000E+00	
6	.0000E+00	7	.0000E+00	8	.7200E+01					
	9	.7200E+01	10	.7200E+01	11	.7200E+01	12	.7200E+01	13	.7200E+01
14	.7200E+01	15	.7200E+01	16	.7200E+01					
	17	.7200E+01	18	.0000E+00	19	.0000E+00	20	.0000E+00	21	.0000E+00
22	.0000E+00	23	.0000E+00	24	.0000E+00					

DAY OF WEEK = SATURDAY

1	.0000E+00	2	.0000E+00	3	.0000E+00	4	.0000E+00	5	.0000E+00	
6	.0000E+00	7	.0000E+00	8	.0000E+00					
	9	.0000E+00	10	.0000E+00	11	.0000E+00	12	.0000E+00	13	.0000E+00
14	.0000E+00	15	.0000E+00	16	.0000E+00					
	17	.0000E+00	18	.0000E+00	19	.0000E+00	20	.0000E+00	21	.0000E+00
22	.0000E+00	23	.0000E+00	24	.0000E+00					

DAY OF WEEK = SUNDAY

1	.0000E+00	2	.0000E+00	3	.0000E+00	4	.0000E+00	5	.0000E+00	
6	.0000E+00	7	.0000E+00	8	.0000E+00					
	9	.0000E+00	10	.0000E+00	11	.0000E+00	12	.0000E+00	13	.0000E+00
14	.0000E+00	15	.0000E+00	16	.0000E+00					
	17	.0000E+00	18	.0000E+00	19	.0000E+00	20	.0000E+00	21	.0000E+00
22	.0000E+00	23	.0000E+00	24	.0000E+00					

▲ *** AERMOD - VERSION 21112 *** C:\LAKES_AERMOD\15526-15544 Plummer Street\15526-15544 Plummer Stree*** 07/07/22

*** AERMET - VERSION 16216 ***
*** 13:56:29

PAGE 87

*** MODELOPTs: NonDEFAULT CONC FLAT FLGPOL URBAN ADJ_U*

* SOURCE EMISSION RATE SCALARS WHICH VARY DIURNALLY AND BY DAY OF WEEK (HRDOW) *

SOURCE ID = 405S0713 ; SOURCE TYPE = VOLUME :
HOUR SCALAR HOUR SCALAR HOUR SCALAR HOUR SCALAR HOUR SCALAR
HOUR SCALAR HOUR SCALAR HOUR SCALAR

DAY OF WEEK = WEEKDAY

1	.0000E+00	2	.0000E+00	3	.0000E+00	4	.0000E+00	5	.0000E+00	
6	.0000E+00	7	.0000E+00	8	.7200E+01					
	9	.7200E+01	10	.7200E+01	11	.7200E+01	12	.7200E+01	13	.7200E+01
14	.7200E+01	15	.7200E+01	16	.7200E+01					
	17	.7200E+01	18	.0000E+00	19	.0000E+00	20	.0000E+00	21	.0000E+00
22	.0000E+00	23	.0000E+00	24	.0000E+00					

DAY OF WEEK = SATURDAY

1	.0000E+00	2	.0000E+00	3	.0000E+00	4	.0000E+00	5	.0000E+00	
6	.0000E+00	7	.0000E+00	8	.0000E+00					
	9	.0000E+00	10	.0000E+00	11	.0000E+00	12	.0000E+00	13	.0000E+00
14	.0000E+00	15	.0000E+00	16	.0000E+00					
	17	.0000E+00	18	.0000E+00	19	.0000E+00	20	.0000E+00	21	.0000E+00
22	.0000E+00	23	.0000E+00	24	.0000E+00					

DAY OF WEEK = SUNDAY

1	.0000E+00	2	.0000E+00	3	.0000E+00	4	.0000E+00	5	.0000E+00	
6	.0000E+00	7	.0000E+00	8	.0000E+00					
	9	.0000E+00	10	.0000E+00	11	.0000E+00	12	.0000E+00	13	.0000E+00
14	.0000E+00	15	.0000E+00	16	.0000E+00					
	17	.0000E+00	18	.0000E+00	19	.0000E+00	20	.0000E+00	21	.0000E+00
22	.0000E+00	23	.0000E+00	24	.0000E+00					

*** AERMOD - VERSION 21112 *** C:\LAKES_AERMOD\15526-15544 Plummer
 Street\15526-15544 Plummer Stree *** 07/07/22
 *** AERMET - VERSION 16216 ***
 *** 13:56:29

PAGE 88

*** MODELOPTs: NonDEFAULT CONC FLAT FLGPOL URBAN ADJ_U*

* SOURCE EMISSION RATE SCALARS WHICH VARY DIURNALLY AND BY DAY OF WEEK (HRDOW) *

SOURCE ID = 405S0714 ; SOURCE TYPE = VOLUME :
 HOUR SCALAR HOUR SCALAR HOUR SCALAR HOUR SCALAR
 HOUR SCALAR HOUR SCALAR HOUR SCALAR

DAY OF WEEK = WEEKDAY

1	.0000E+00	2	.0000E+00	3	.0000E+00	4	.0000E+00	5	.0000E+00	
6	.0000E+00	7	.0000E+00	8	.7200E+01					
	9	.7200E+01	10	.7200E+01	11	.7200E+01	12	.7200E+01	13	.7200E+01
14	.7200E+01	15	.7200E+01	16	.7200E+01					
	17	.7200E+01	18	.0000E+00	19	.0000E+00	20	.0000E+00	21	.0000E+00
22	.0000E+00	23	.0000E+00	24	.0000E+00					

DAY OF WEEK = SATURDAY

1	.0000E+00	2	.0000E+00	3	.0000E+00	4	.0000E+00	5	.0000E+00	
6	.0000E+00	7	.0000E+00	8	.0000E+00					
	9	.0000E+00	10	.0000E+00	11	.0000E+00	12	.0000E+00	13	.0000E+00
14	.0000E+00	15	.0000E+00	16	.0000E+00					

17 .0000E+00 18 .0000E+00 19 .0000E+00 20 .0000E+00 21 .0000E+00
22 .0000E+00 23 .0000E+00 24 .0000E+00

DAY OF WEEK = SUNDAY

1 .0000E+00 2 .0000E+00 3 .0000E+00 4 .0000E+00 5 .0000E+00
6 .0000E+00 7 .0000E+00 8 .0000E+00
9 .0000E+00 10 .0000E+00 11 .0000E+00 12 .0000E+00 13 .0000E+00
14 .0000E+00 15 .0000E+00 16 .0000E+00
17 .0000E+00 18 .0000E+00 19 .0000E+00 20 .0000E+00 21 .0000E+00
22 .0000E+00 23 .0000E+00 24 .0000E+00

▲ *** AERMOD - VERSION 21112 *** *** C:\LAKES_AERMOD\15526-15544 Plummer
Street\15526-15544 Plummer Stree *** 07/07/22

*** AERMET - VERSION 16216 *** ***

*** 13:56:29

PAGE 89

*** MODELOPTs: NonDEFAULT CONC FLAT FLGPOL URBAN ADJ_U*

* SOURCE EMISSION RATE SCALARS WHICH VARY DIURNALLY AND BY DAY OF
WEEK (HRDOW) *

SOURCE ID = 405S0715 ; SOURCE TYPE = VOLUME :
HOUR SCALAR HOUR SCALAR HOUR SCALAR HOUR SCALAR HOUR SCALAR
HOUR SCALAR HOUR SCALAR HOUR SCALAR

DAY OF WEEK = WEEKDAY

1 .0000E+00 2 .0000E+00 3 .0000E+00 4 .0000E+00 5 .0000E+00
6 .0000E+00 7 .0000E+00 8 .7200E+01
9 .7200E+01 10 .7200E+01 11 .7200E+01 12 .7200E+01 13 .7200E+01
14 .7200E+01 15 .7200E+01 16 .7200E+01
17 .7200E+01 18 .0000E+00 19 .0000E+00 20 .0000E+00 21 .0000E+00
22 .0000E+00 23 .0000E+00 24 .0000E+00

DAY OF WEEK = SATURDAY

1 .0000E+00 2 .0000E+00 3 .0000E+00 4 .0000E+00 5 .0000E+00
6 .0000E+00 7 .0000E+00 8 .0000E+00
9 .0000E+00 10 .0000E+00 11 .0000E+00 12 .0000E+00 13 .0000E+00
14 .0000E+00 15 .0000E+00 16 .0000E+00
17 .0000E+00 18 .0000E+00 19 .0000E+00 20 .0000E+00 21 .0000E+00
22 .0000E+00 23 .0000E+00 24 .0000E+00

DAY OF WEEK = SUNDAY

1 .0000E+00 2 .0000E+00 3 .0000E+00 4 .0000E+00 5 .0000E+00
6 .0000E+00 7 .0000E+00 8 .0000E+00
9 .0000E+00 10 .0000E+00 11 .0000E+00 12 .0000E+00 13 .0000E+00
14 .0000E+00 15 .0000E+00 16 .0000E+00
17 .0000E+00 18 .0000E+00 19 .0000E+00 20 .0000E+00 21 .0000E+00
22 .0000E+00 23 .0000E+00 24 .0000E+00

▲ *** AERMOD - VERSION 21112 *** *** C:\LAKES_AERMOD\15526-15544 Plummer
Street\15526-15544 Plummer Stree *** 07/07/22

*** AERMET - VERSION 16216 *** ***

*** 13:56:29

*** MODELOPTs: NonDEFAULT CONC FLAT FLGPOL URBAN ADJ_U*

* SOURCE EMISSION RATE SCALARS WHICH VARY DIURNALLY AND BY DAY OF WEEK (HRDOW) *

SOURCE ID = 405S0716 ; SOURCE TYPE = VOLUME :
HOUR SCALAR HOUR SCALAR HOUR SCALAR HOUR SCALAR HOUR SCALAR
HOUR SCALAR HOUR SCALAR HOUR SCALAR

DAY OF WEEK = WEEKDAY
1 .0000E+00 2 .0000E+00 3 .0000E+00 4 .0000E+00 5 .0000E+00
6 .0000E+00 7 .0000E+00 8 .7200E+01
9 .7200E+01 10 .7200E+01 11 .7200E+01 12 .7200E+01 13 .7200E+01
14 .7200E+01 15 .7200E+01 16 .7200E+01
17 .7200E+01 18 .0000E+00 19 .0000E+00 20 .0000E+00 21 .0000E+00
22 .0000E+00 23 .0000E+00 24 .0000E+00

DAY OF WEEK = SATURDAY
1 .0000E+00 2 .0000E+00 3 .0000E+00 4 .0000E+00 5 .0000E+00
6 .0000E+00 7 .0000E+00 8 .0000E+00
9 .0000E+00 10 .0000E+00 11 .0000E+00 12 .0000E+00 13 .0000E+00
14 .0000E+00 15 .0000E+00 16 .0000E+00
17 .0000E+00 18 .0000E+00 19 .0000E+00 20 .0000E+00 21 .0000E+00
22 .0000E+00 23 .0000E+00 24 .0000E+00

DAY OF WEEK = SUNDAY
1 .0000E+00 2 .0000E+00 3 .0000E+00 4 .0000E+00 5 .0000E+00
6 .0000E+00 7 .0000E+00 8 .0000E+00
9 .0000E+00 10 .0000E+00 11 .0000E+00 12 .0000E+00 13 .0000E+00
14 .0000E+00 15 .0000E+00 16 .0000E+00
17 .0000E+00 18 .0000E+00 19 .0000E+00 20 .0000E+00 21 .0000E+00
22 .0000E+00 23 .0000E+00 24 .0000E+00

*** AERMOD - VERSION 21112 *** C:\LAKES_AERMOD\15526-15544 Plummer
Street\15526-15544 Plummer Stree *** 07/07/22
*** AERMET - VERSION 16216 ***
*** 13:56:29

*** MODELOPTs: NonDEFAULT CONC FLAT FLGPOL URBAN ADJ_U*

* SOURCE EMISSION RATE SCALARS WHICH VARY DIURNALLY AND BY DAY OF WEEK (HRDOW) *

SOURCE ID = 405S0717 ; SOURCE TYPE = VOLUME :
HOUR SCALAR HOUR SCALAR HOUR SCALAR HOUR SCALAR HOUR SCALAR
HOUR SCALAR HOUR SCALAR HOUR SCALAR

DAY OF WEEK = WEEKDAY

1 .0000E+00 2 .0000E+00 3 .0000E+00 4 .0000E+00 5 .0000E+00
6 .0000E+00 7 .0000E+00 8 .7200E+01
9 .7200E+01 10 .7200E+01 11 .7200E+01 12 .7200E+01 13 .7200E+01
14 .7200E+01 15 .7200E+01 16 .7200E+01
17 .7200E+01 18 .0000E+00 19 .0000E+00 20 .0000E+00 21 .0000E+00
22 .0000E+00 23 .0000E+00 24 .0000E+00

DAY OF WEEK = SATURDAY

1 .0000E+00 2 .0000E+00 3 .0000E+00 4 .0000E+00 5 .0000E+00
6 .0000E+00 7 .0000E+00 8 .0000E+00
9 .0000E+00 10 .0000E+00 11 .0000E+00 12 .0000E+00 13 .0000E+00
14 .0000E+00 15 .0000E+00 16 .0000E+00
17 .0000E+00 18 .0000E+00 19 .0000E+00 20 .0000E+00 21 .0000E+00
22 .0000E+00 23 .0000E+00 24 .0000E+00

DAY OF WEEK = SUNDAY

1 .0000E+00 2 .0000E+00 3 .0000E+00 4 .0000E+00 5 .0000E+00
6 .0000E+00 7 .0000E+00 8 .0000E+00
9 .0000E+00 10 .0000E+00 11 .0000E+00 12 .0000E+00 13 .0000E+00
14 .0000E+00 15 .0000E+00 16 .0000E+00
17 .0000E+00 18 .0000E+00 19 .0000E+00 20 .0000E+00 21 .0000E+00
22 .0000E+00 23 .0000E+00 24 .0000E+00

▲ *** AERMOD - VERSION 21112 *** *** C:\LAKES_AERMOD\15526-15544 Plummer
Street\15526-15544 Plummer Stree *** 07/07/22

*** AERMET - VERSION 16216 *** ***
*** 13:56:29

PAGE 92

*** MODELOPTs: NonDEFAULT CONC FLAT FLGPOL URBAN ADJ_U*

*** GRIDDED RECEPTOR NETWORK SUMMARY ***

*** NETWORK ID: UCART1 ; NETWORK TYPE: GRIDCART

*** X-COORDINATES OF GRID ***
(METERS)

364484.6, 364494.6, 364504.6, 364514.6, 364524.6, 364534.6, 364544.6,
364554.6, 364564.6, 364574.6,

*** Y-COORDINATES OF GRID ***
(METERS)

3789924.9, 3789939.9, 3789954.9, 3789969.9, 3789984.9, 3789999.9, 3790014.9,
3790029.9, 3790044.9, 3790059.9,

▲ *** AERMOD - VERSION 21112 *** *** C:\LAKES_AERMOD\15526-15544 Plummer
Street\15526-15544 Plummer Stree *** 07/07/22

*** AERMET - VERSION 16216 *** ***
*** 13:56:29

*** MODELOPTs: NonDEFAULT CONC FLAT FLGPOL URBAN ADJ_U*

*** NETWORK ID: UCART1 ; NETWORK TYPE: GRIDCART

* RECEPTOR FLAGPOLE HEIGHTS IN METERS *

Y-COORD (METERS)	X-COORD (METERS)				
	364484.65	364494.65	364504.65	364514.65	364524.65
364534.65	364544.65	364554.65	364564.65		

3790059.89	0.00	0.00	0.00	0.00	0.00	0.00
0.00	0.00	0.00	0.00	0.00	0.00	0.00
3790044.89	0.00	0.00	0.00	0.00	0.00	0.00
0.00	0.00	0.00	0.00	0.00	0.00	0.00
3790029.89	0.00	0.00	0.00	0.00	0.00	0.00
0.00	0.00	0.00	0.00	0.00	0.00	0.00
3790014.89	0.00	0.00	0.00	0.00	0.00	0.00
0.00	0.00	0.00	0.00	0.00	0.00	0.00
3789999.89	0.00	0.00	0.00	0.00	0.00	0.00
0.00	0.00	0.00	0.00	0.00	0.00	0.00
3789984.89	0.00	0.00	0.00	0.00	0.00	0.00
0.00	0.00	0.00	0.00	0.00	0.00	0.00
3789969.89	0.00	0.00	0.00	0.00	0.00	0.00
0.00	0.00	0.00	0.00	0.00	0.00	0.00
3789954.89	0.00	0.00	0.00	0.00	0.00	0.00
0.00	0.00	0.00	0.00	0.00	0.00	0.00
3789939.89	0.00	0.00	0.00	0.00	0.00	0.00
0.00	0.00	0.00	0.00	0.00	0.00	0.00
3789924.89	0.00	0.00	0.00	0.00	0.00	0.00
0.00	0.00	0.00	0.00	0.00	0.00	0.00

▲ *** AERMOD - VERSION 21112 *** C:\LAKES_AERMOD\15526-15544 Plummer
 Street\15526-15544 Plummer Stree*** 07/07/22
 *** AERMET - VERSION 16216 *** ***
 *** 13:56:29

*** MODELOPTs: NonDEFAULT CONC FLAT FLGPOL URBAN ADJ_U*

*** NETWORK ID: UCART1 ; NETWORK TYPE: GRIDCART

* RECEPTOR FLAGPOLE HEIGHTS IN METERS *

Y-COORD (METERS)	X-COORD (METERS)
	364574.65

3790059.89 | 0.00
3790044.89 | 0.00
3790029.89 | 0.00
3790014.89 | 0.00
3789999.89 | 0.00
3789984.89 | 0.00
3789969.89 | 0.00
3789954.89 | 0.00
3789939.89 | 0.00
3789924.89 | 0.00

▲ *** AERMOD - VERSION 21112 *** *** C:\LAKES_AERMOD\15526-15544 Plummer
Street\15526-15544 Plummer Stree *** 07/07/22
*** AERMET - VERSION 16216 *** ***
*** 13:56:29

PAGE 95

*** MODELOPTs: NonDEFAULT CONC FLAT FLGPOL URBAN ADJ_U*

*** DISCRETE CARTESIAN RECEPTORS ***
(X-COORD, Y-COORD, ZELEV, ZHILL, ZFLAG)
(METERS)

(364522.0, 3789971.0, 235.0, 235.0, 0.0); (364522.0,
3789971.0, 235.0, 235.0, 3.7);
(364523.0, 3789983.0, 235.0, 235.0, 0.0); (364523.0,
3789983.0, 235.0, 235.0, 3.7);
(364523.0, 3789994.0, 235.0, 235.0, 0.0); (364523.0,
3789994.0, 235.0, 235.0, 3.7);
(364523.0, 3790003.0, 235.0, 235.0, 0.0); (364523.0,
3790003.0, 235.0, 235.0, 3.7);
(364540.0, 3789994.0, 235.0, 235.0, 0.0); (364523.0,
3790020.0, 235.0, 235.0, 0.0);
(364523.0, 3790028.0, 235.0, 235.0, 0.0); (364523.0,
3790036.0, 235.0, 235.0, 0.0);
(364539.0, 3790025.0, 235.0, 235.0, 0.0); (364539.0,
3790035.0, 235.0, 235.0, 0.0);
(364565.0, 3790035.0, 235.0, 235.0, 0.0); (364570.0,
3790003.0, 235.0, 235.0, 0.0);
(364566.0, 3789991.0, 235.0, 235.0, 0.0); (364565.0,
3789968.0, 235.0, 235.0, 0.0);
(364546.0, 3789974.0, 235.0, 235.0, 0.0); (364546.0,
3789974.0, 235.0, 235.0, 3.7);
(364524.0, 3790013.0, 235.0, 235.0, 0.0); (364524.0,
3790013.0, 235.0, 235.0, 3.7);
(364551.0, 3790013.0, 235.0, 235.0, 0.0); (364551.0,
3790013.0, 235.0, 235.0, 3.7);

▲ *** AERMOD - VERSION 21112 *** *** C:\LAKES_AERMOD\15526-15544 Plummer

Street\15526-15544 Plummer Stree *** 07/07/22
 *** AERMET - VERSION 16216 *** ***
 *** 13:56:29

PAGE 96

*** MODELOPTs: NonDEFAULT CONC FLAT FLGPOL URBAN ADJ_U*

*** METEOROLOGICAL DAYS SELECTED FOR
 PROCESSING ***
 (1=YES; 0=NO)

1 1 1 1 1 1 1 1 1 1	1 1 1 1 1 1 1 1 1 1	1 1 1 1 1 1 1 1 1 1	1 1 1
1 1 1 1 1 1 1 1 1 1	1 1 1 1 1 1 1 1 1 1	1 1 1 1 1 1 1 1 1 1	1 1 1
1 1 1 1 1 1 1 1 1 1	1 1 1 1 1 1 1 1 1 1	1 1 1 1 1 1 1 1 1 1	1 1 1
1 1 1 1 1 1 1 1 1 1	1 1 1 1 1 1 1 1 1 1	1 1 1 1 1 1 1 1 1 1	1 1 1
1 1 1 1 1 1 1 1 1 1	1 1 1 1 1 1 1 1 1 1	1 1 1 1 1 1 1 1 1 1	1 1 1
1 1 1 1 1 1 1 1 1 1	1 1 1 1 1 1 1 1 1 1	1 1 1 1 1 1 1 1 1 1	1 1 1
1 1 1 1 1 1 1 1 1 1	1 1 1 1 1 1 1 1 1 1	1 1 1 1 1 1 1 1 1 1	1 1 1
1 1 1 1 1 1 1 1 1 1	1 1 1 1 1 1 1 1 1 1	1 1 1 1 1 1 1 1 1 1	1 1 1
1 1 1 1 1 1 1 1 1 1	1 1 1 1 1 1 1 1 1 1	1 1 1 1 1 1 1 1 1 1	1 1 1
1 1 1 1 1 1 1 1 1 1	1 1 1 1 1 1 1 1 1 1	1 1 1 1 1 1 1 1 1 1	1 1 1
1 1 1 1 1 1 1 1 1 1	1 1 1 1 1 1 1 1 1 1	1 1 1 1 1 1 1 1 1 1	1 1 1
1 1 1 1 1 1 1 1 1 1	1 1 1 1 1 1 1 1 1 1	1 1 1 1 1 1 1 1 1 1	1 1 1
1 1 1 1 1 1 1 1 1 1	1 1 1 1 1 1 1 1 1 1	1 1 1 1 1 1 1 1 1 1	1 1 1
1 1 1 1 1 1 1 1 1 1	1 1 1 1 1 1 1 1 1 1	1 1 1 1 1 1 1 1 1 1	1 1 1

NOTE: METEOROLOGICAL DATA ACTUALLY PROCESSED WILL ALSO DEPEND ON WHAT IS INCLUDED IN THE DATA FILE.

*** UPPER BOUND OF FIRST THROUGH FIFTH WIND SPEED
 CATEGORIES ***
 (METERS/SEC)

1.54, 3.09, 5.14, 8.23,

10.80,
 ^ *** AERMOD - VERSION 21112 *** *** C:\LAKES_AERMOD\15526-15544 Plummer
 Street\15526-15544 Plummer Stree *** 07/07/22
 *** AERMET - VERSION 16216 *** ***
 *** 13:56:29

PAGE 97

*** MODELOPTs: NonDEFAULT CONC FLAT FLGPOL URBAN ADJ_U*

*** UP TO THE FIRST 24 HOURS OF METEOROLOGICAL
 DATA ***

Surface file: MET\VanNuysADJU\KVNY_V9_ADJU\KVNY_v9.SFC

Met Version: 16216

Profile file: MET\VanNuysADJU\KVNY_V9_ADJU\KVNY_v9.PFL

Surface format: FREE

Profile format: FREE

Surface station no.: 23130
Name: UNKNOWN

Upper air station no.: 3190
Name: UNKNOWN

Year: 2012

Year: 2012

First 24 hours of scalar data

YR	MO	DY	JDY	HR	H0	U*	W*	DT/DZ	ZICNV	ZIMCH	M-O	LEN	Z0	BOWEN
ALBEDO	REF	WS	WD	HT	REF	TA	HT							
12	01	01	1	01	-10.8	0.139	-9.000	-9.000	-999.	124.		21.9	0.11	2.64
1.00	1.59	293.		7.9	285.9	2.0								
12	01	01	1	02	-4.5	0.089	-9.000	-9.000	-999.	64.		13.7	0.11	2.64
1.00	1.04	249.		7.9	284.2	2.0								
12	01	01	1	03	-5.2	0.095	-9.000	-9.000	-999.	70.		14.5	0.11	2.64
1.00	1.11	239.		7.9	282.0	2.0								
12	01	01	1	04	-6.4	0.105	-9.000	-9.000	-999.	82.		16.1	0.11	2.64
1.00	1.23	254.		7.9	283.1	2.0								
12	01	01	1	05	-3.2	0.076	-9.000	-9.000	-999.	50.		12.0	0.11	2.64
1.00	0.86	267.		7.9	283.1	2.0								
12	01	01	1	06	-2.6	0.070	-9.000	-9.000	-999.	44.		11.6	0.11	2.64
1.00	0.75	311.		7.9	282.5	2.0								
12	01	01	1	07	-4.6	0.089	-9.000	-9.000	-999.	64.		13.6	0.11	2.64
1.00	1.04	293.		7.9	283.8	2.0								
12	01	01	1	08	-2.7	0.073	-9.000	-9.000	-999.	47.		12.5	0.11	2.64
0.56	0.84	259.		7.9	282.5	2.0								
12	01	01	1	09	34.4	0.139	0.330	0.009	37.	124.		-6.9	0.11	2.64
0.32	1.09	253.		7.9	288.8	2.0								
12	01	01	1	10	117.4	0.405	0.751	0.005	128.	618.		-50.0	0.11	2.64
0.24	3.91	339.		7.9	295.4	2.0								
12	01	01	1	11	167.5	0.576	1.211	0.005	376.	1050.		-101.3	0.11	2.64
0.21	5.79	353.		7.9	297.0	2.0								
12	01	01	1	12	192.7	0.638	1.547	0.005	681.	1220.		-119.0	0.11	2.64
0.20	6.45	354.		7.9	298.1	2.0								
12	01	01	1	13	192.6	0.554	1.851	0.005	1167.	999.		-78.2	0.11	2.64
0.20	5.50	354.		7.9	299.2	2.0								
12	01	01	1	14	166.1	0.611	1.897	0.005	1456.	1146.		-121.6	0.11	2.64
0.21	6.19	356.		7.9	299.2	2.0								
12	01	01	1	15	114.3	0.610	1.719	0.005	1573.	1145.		-175.8	0.11	2.64
0.25	6.26	354.		7.9	298.1	2.0								
12	01	01	1	16	42.7	0.619	1.249	0.005	1611.	1167.		-489.4	0.11	2.64
0.33	6.48	354.		7.9	297.0	2.0								
12	01	01	1	17	-46.6	0.603	-9.000	-9.000	-999.	1125.		416.0	0.11	2.64

```

0.59  6.41  359.  7.9  294.9  2.0
12 01 01  1 18 -55.7  0.590 -9.000 -9.000 -999. 1090.  383.5  0.11  2.64
1.00  6.30  3.  7.9  294.2  2.0
12 01 01  1 19 -35.3  0.375 -9.000 -9.000 -999. 595.  154.3  0.11  2.64
1.00  4.07  344.  7.9  294.2  2.0
12 01 01  1 20 -3.2  0.076 -9.000 -9.000 -999. 269.  12.1  0.11  2.64
1.00  0.86  278.  7.9  289.9  2.0
12 01 01  1 21 -7.9  0.118 -9.000 -9.000 -999. 105.  18.5  0.11  2.64
1.00  1.37  294.  7.9  290.9  2.0
12 01 01  1 22 -19.6  0.204 -9.000 -9.000 -999. 220.  45.6  0.11  2.64
1.00  2.27  307.  7.9  288.8  2.0
12 01 01  1 23 -10.3  0.135 -9.000 -9.000 -999. 121.  21.3  0.11  2.64
1.00  1.55  308.  7.9  287.5  2.0
12 01 01  1 24 -11.3  0.142 -9.000 -9.000 -999. 128.  22.4  0.11  2.64
1.00  1.62  290.  7.9  287.5  2.0

```

First hour of profile data

```

YR MO DY HR HEIGHT F WDIR WSPD AMB_TMP sigmaA sigmaW sigmaV
12 01 01 01 7.9 1 293. 1.59 286.0 99.0 -99.00 -99.00

```

F indicates top of profile (=1) or below (=0)

```

^ *** AERMOD - VERSION 21112 *** *** C:\LAKES_AERMOD\15526-15544 Plummer
Street\15526-15544 Plummer Stree *** 07/07/22
*** AERMET - VERSION 16216 *** ***
*** 13:56:29

```

PAGE 98

*** MODELOPTs: NonDEFAULT CONC FLAT FLGPOL URBAN ADJ_U*

```

*** THE PERIOD ( 43848 HRS) AVERAGE CONCENTRATION
VALUES FOR SOURCE GROUP: I405N ***
INCLUDING SOURCE(S): 405N0726 , 405N0727
, 405N0728 , 405N0729 , 405N0730 ,
, 405N0731 , 405N0732 , 405N0733 , 405N0734 , 405N0735
, 405N0736 , 405N0737 , 405N0738 ,
, 405N0739 , 405N0740 , 405N0741 , 405N0742 , 405N0743
, 405N0744 , 405N0745 , 405N0746 ,
, 405N0747 , 405N0748 , 405N0749 , 405N0750 , 405N0751
, 405N0752 , 405N0753 , . . . ,

```

*** NETWORK ID: UCART1 ; NETWORK TYPE:

GRIDCART ***

** CONC OF FREEWAY IN MICROGRAMS/M**3

**

```

Y-COORD | X-COORD (METERS)
(METERS) | 364484.65 364494.65 364504.65 364514.65 364524.65
364534.65 364544.65 364554.65 364564.65

```

3790059.89		5.69031	5.14713	4.69047	4.30142	3.96617
3.67441		3.41826	3.19162	2.98972		
3790044.89		5.67212	5.13166	4.67713	4.28978	3.95594
3.66536		3.41023	3.18448	2.98336		
3790029.89		5.65394	5.11621	4.66379	4.27816	3.94573
3.65634		3.40221	3.17734	2.97699		
3790014.89		5.63562	5.10065	4.65040	4.26650	3.93549
3.64729		3.39418	3.17017	2.97059		
3789999.89		5.61699	5.08488	4.63686	4.25473	3.92516
3.63816		3.38607	3.16295	2.96413		
3789984.89		5.59801	5.06881	4.62307	4.24277	3.91469
3.62892		3.37787	3.15563	2.95758		
3789969.89		5.57852	5.05237	4.60899	4.23057	3.90402
3.61952		3.36953	3.14820	2.95093		
3789954.89		5.55838	5.03544	4.59455	4.21809	3.89312
3.60993		3.36103	3.14062	2.94415		
3789939.89		5.53760	5.01800	4.57970	4.20529	3.88197
3.60013		3.35235	3.13290	2.93724		
3789924.89		5.51621	5.00008	4.56445	4.19217	3.87056
3.59011		3.34348	3.12500	2.93018		

*** AERMOD - VERSION 21112 *** *** C:\LAKES_AERMOD\15526-15544 Plummer
 Street\15526-15544 Plummer Stree *** 07/07/22
 *** AERMET - VERSION 16216 *** ***
 *** 13:56:29

PAGE 99

*** MODELOPTs: NonDEFAULT CONC FLAT FLGPOL URBAN ADJ_U*

*** THE PERIOD (43848 HRS) AVERAGE CONCENTRATION
 VALUES FOR SOURCE GROUP: I405N ***
 INCLUDING SOURCE(S): 405N0726 , 405N0727
 , 405N0728 , 405N0729 , 405N0730 ,
 405N0731 , 405N0732 , 405N0733 , 405N0734 , 405N0735
 , 405N0736 , 405N0737 , 405N0738 ,
 405N0739 , 405N0740 , 405N0741 , 405N0742 , 405N0743
 , 405N0744 , 405N0745 , 405N0746 ,
 405N0747 , 405N0748 , 405N0749 , 405N0750 , 405N0751
 , 405N0752 , 405N0753 , . . . ,

*** NETWORK ID: UCART1 ; NETWORK TYPE:

GRIDCART ***

** CONC OF FREEWAY IN MICROGRAMS/M**3

**

Y-COORD			X-COORD (METERS)
(METERS)		364574.65	

```

3790059.89 | 2.80876
3790044.89 | 2.80309
3790029.89 | 2.79741
3790014.89 | 2.79168
3789999.89 | 2.78589
3789984.89 | 2.78003
3789969.89 | 2.77406
3789954.89 | 2.76798
3789939.89 | 2.76177
3789924.89 | 2.75543

```

```

^ *** AERMOD - VERSION 21112 *** *** C:\LAKES_AERMOD\15526-15544 Plummer
Street\15526-15544 Plummer Stree *** 07/07/22
*** AERMET - VERSION 16216 *** ***
*** 13:56:29

```

PAGE 100

*** MODELOPTs: NonDEFAULT CONC FLAT FLGPOL URBAN ADJ_U*

*** THE PERIOD (43848 HRS) AVERAGE CONCENTRATION
VALUES FOR SOURCE GROUP: I405N ***

INCLUDING SOURCE(S): 405N0726 , 405N0727
, 405N0728 , 405N0729 , 405N0730 ,
, 405N0731 , 405N0732 , 405N0733 , 405N0734 , 405N0735
, 405N0736 , 405N0737 , 405N0738 ,
, 405N0739 , 405N0740 , 405N0741 , 405N0742 , 405N0743
, 405N0744 , 405N0745 , 405N0746 ,
, 405N0747 , 405N0748 , 405N0749 , 405N0750 , 405N0751
, 405N0752 , 405N0753 , . . . ,

*** DISCRETE CARTESIAN RECEPTOR POINTS

** CONC OF FREEWAY IN MICROGRAMS/M**3

**

X-COORD (M)	Y-COORD (M)	CONC	X-COORD (M)
364522.00	3789971.00	3.98693	364522.00
3789971.00	3.81981		
364523.00	3789983.00	3.96432	364523.00
3789983.00	3.79879		
364523.00	3789994.00	3.97219	364523.00
3789994.00	3.80614		
364523.00	3790003.00	3.97857	364523.00
3790003.00	3.81211		

364540.00	3789994.00	3.49598	364523.00
3790020.00	3.99049		
364523.00	3790028.00	3.99607	364523.00
3790036.00	4.00163		
364539.00	3790025.00	3.53906	364539.00
3790035.00	3.54477		
364565.00	3790035.00	2.97254	364570.00
3790003.00	2.86769		
364566.00	3789991.00	2.93513	364565.00
3789968.00	2.94357		
364546.00	3789974.00	3.34035	364546.00
3789974.00	3.21551		
364524.00	3790013.00	3.95431	364524.00
3790013.00	3.78956		
364551.00	3790013.00	3.24793	364551.00
3790013.00	3.12878		

^ *** AERMOD - VERSION 21112 *** *** C:\LAKES_AERMOD\15526-15544 Plummer
 Street\15526-15544 Plummer Stree *** 07/07/22
 *** AERMET - VERSION 16216 *** ***
 *** *** 13:56:29

PAGE 101

*** MODELOPTs: NonDEFAULT CONC FLAT FLGPOL URBAN ADJ_U*

*** THE PERIOD (43848 HRS) AVERAGE CONCENTRATION
 VALUES FOR SOURCE GROUP: I405S ***
 INCLUDING SOURCE(S): 405S0676 , 405S0677
 , 405S0678 , 405S0679 , 405S0680 ,
 405S0681 , 405S0682 , 405S0683 , 405S0684 , 405S0685
 , 405S0686 , 405S0687 , 405S0688 ,
 405S0689 , 405S0690 , 405S0691 , 405S0692 , 405S0693
 , 405S0694 , 405S0695 , 405S0696 ,
 405S0697 , 405S0698 , 405S0699 , 405S0700 , 405S0701
 , 405S0702 , 405S0703 , . . . ,

*** NETWORK ID: UCART1 ; NETWORK TYPE:

GRIDCART ***

** CONC OF FREEWAY IN MICROGRAMS/M**3

**

Y-COORD					X-COORD (METERS)
(METERS)		364484.65	364494.65	364504.65	364514.65 364524.65
364534.65		364544.65	364554.65	364564.65	

3790059.89		4.74451	4.34832	4.00718	3.71052	3.45026
3.22014		3.01526	2.83175	2.66647		
3790044.89		4.72964	4.33547	3.99600	3.70072	3.44163

3.21251	3.00851	2.82576	2.66116		
3790029.89		4.71501	4.32284	3.98501	3.69108 3.43313
3.20499	3.00184	2.81984	2.65589		
3790014.89		4.70059	4.31039	3.97415	3.68157 3.42474
3.19755	2.99523	2.81396	2.65066		
3789999.89		4.68632	4.29807	3.96342	3.67214 3.41642
3.19018	2.98867	2.80811	2.64543		
3789984.89		4.67217	4.28585	3.95278	3.66280 3.40816
3.18285	2.98214	2.80227	2.64021		
3789969.89		4.65813	4.27372	3.94220	3.65350 3.39994
3.17554	2.97562	2.79644	2.63498		
3789954.89		4.64415	4.26165	3.93166	3.64424 3.39174
3.16825	2.96910	2.79060	2.62973		
3789939.89		4.63021	4.24960	3.92115	3.63499 3.38354
3.16095	2.96257	2.78473	2.62445		
3789924.89		4.61631	4.23758	3.91065	3.62574 3.37534
3.15363	2.95602	2.77884	2.61914		

^ *** AERMOD - VERSION 21112 *** *** C:\LAKES_AERMOD\15526-15544 Plummer
 Street\15526-15544 Plummer Streee *** 07/07/22
 *** AERMET - VERSION 16216 *** ***
 *** 13:56:29

PAGE 102

*** MODELOPTs: NonDEFAULT CONC FLAT FLGPOL URBAN ADJ_U*

*** THE PERIOD (43848 HRS) AVERAGE CONCENTRATION
 VALUES FOR SOURCE GROUP: I405S ***
 INCLUDING SOURCE(S): 405S0676 , 405S0677
 , 405S0678 , 405S0679 , 405S0680 ,
 405S0681 , 405S0682 , 405S0683 , 405S0684 , 405S0685
 , 405S0686 , 405S0687 , 405S0688 ,
 405S0689 , 405S0690 , 405S0691 , 405S0692 , 405S0693
 , 405S0694 , 405S0695 , 405S0696 ,
 405S0697 , 405S0698 , 405S0699 , 405S0700 , 405S0701
 , 405S0702 , 405S0703 , . . . ,

*** NETWORK ID: UCART1 ; NETWORK TYPE:

GRIDCART ***

** CONC OF FREEWAY IN MICROGRAMS/M**3

**

Y-COORD			X-COORD (METERS)
(METERS)		364574.65	

 3790059.89 | 2.51689
 3790044.89 | 2.51218
 3790029.89 | 2.50750

3790014.89 | 2.50283
 3789999.89 | 2.49816
 3789984.89 | 2.49349
 3789969.89 | 2.48879
 3789954.89 | 2.48407
 3789939.89 | 2.47931
 3789924.89 | 2.47450

▲ *** AERMOD - VERSION 21112 *** *** C:\LAKES_AERMOD\15526-15544 Plummer
 Street\15526-15544 Plummer Stree *** 07/07/22
 *** AERMET - VERSION 16216 *** ***
 *** 13:56:29

PAGE 103

*** MODELOPTs: NonDEFAULT CONC FLAT FLGPOL URBAN ADJ_U*

*** THE PERIOD (43848 HRS) AVERAGE CONCENTRATION
 VALUES FOR SOURCE GROUP: I405S ***
 INCLUDING SOURCE(S): 405S0676 , 405S0677
 , 405S0678 , 405S0679 , 405S0680 ,
 405S0681 , 405S0682 , 405S0683 , 405S0684 , 405S0685
 , 405S0686 , 405S0687 , 405S0688 ,
 405S0689 , 405S0690 , 405S0691 , 405S0692 , 405S0693
 , 405S0694 , 405S0695 , 405S0696 ,
 405S0697 , 405S0698 , 405S0699 , 405S0700 , 405S0701
 , 405S0702 , 405S0703 , . . . ,

*** DISCRETE CARTESIAN RECEPTOR POINTS

** CONC OF FREEWAY IN MICROGRAMS/M**3

**

X-COORD (M)	Y-COORD (M)	CONC	X-COORD (M)
364522.00	3789971.00	3.46470	364522.00
3789971.00	3.33229		
364523.00	3789983.00	3.44695	364523.00
3789983.00	3.31568		
364523.00	3789994.00	3.45312	364523.00
3789994.00	3.32148		
364523.00	3790003.00	3.45819	364523.00
3790003.00	3.32625		
364540.00	3789994.00	3.07685	364523.00
3790020.00	3.46784		
364523.00	3790028.00	3.47241	364523.00
3790036.00	3.47701		
364539.00	3790025.00	3.11149	364539.00
3790035.00	3.11622		

364565.00	3790035.00	2.65223	364570.00
3790003.00	2.56589		
364566.00	3789991.00	2.62165	364565.00
3789968.00	2.62896		
364546.00	3789974.00	2.95205	364546.00
3789974.00	2.85008		
364524.00	3790013.00	3.43941	364524.00
3790013.00	3.30867		
364551.00	3790013.00	2.87712	364551.00
3790013.00	2.77932		

^ *** AERMOD - VERSION 21112 *** *** C:\LAKES_AERMOD\15526-15544 Plummer
 Street\15526-15544 Plummer Stree *** 07/07/22
 *** AERMET - VERSION 16216 *** ***
 *** 13:56:29

PAGE 104

*** MODELOPTs: NonDEFAULT CONC FLAT FLGPOL URBAN ADJ_U*

*** THE PERIOD (43848 HRS) AVERAGE CONCENTRATION

 VALUES FOR SOURCE GROUP: ALL INCLUDING SOURCE(S): 405N0726 , 405N0727
 , 405N0728 , 405N0729 , 405N0730 ,
 405N0731 , 405N0732 , 405N0733 , 405N0734 , 405N0735
 , 405N0736 , 405N0737 , 405N0738 ,
 405N0739 , 405N0740 , 405N0741 , 405N0742 , 405N0743
 , 405N0744 , 405N0745 , 405N0746 ,
 405N0747 , 405N0748 , 405N0749 , 405N0750 , 405N0751
 , 405N0752 , 405N0753 , . . . ,

*** NETWORK ID: UCART1 ; NETWORK TYPE:

GRIDCART ***

** CONC OF FREEWAY IN MICROGRAMS/M**3

**

Y-COORD					X-COORD (METERS)
(METERS)		364484.65	364494.65	364504.65	364514.65 364524.65
364534.65		364544.65	364554.65	364564.65	

3790059.89		10.43482	9.49544	8.69765	8.01194	7.41643
6.89455		6.43353	6.02337	5.65620		
3790044.89		10.40176	9.46713	8.67313	7.99050	7.39757
6.87787		6.41874	6.01024	5.64452		
3790029.89		10.36895	9.43905	8.64880	7.96925	7.37886
6.86133		6.40406	5.99718	5.63288		
3790014.89		10.33621	9.41104	8.62456	7.94807	7.36023
6.84485		6.38941	5.98413	5.62124		
3789999.89		10.30331	9.38295	8.60028	7.92687	7.34158

6.82835	6.37475	5.97106	5.60956		
3789984.89	10.27018	9.35467	8.57585	7.90556	7.32285
6.81177	6.36001	5.95790	5.59779		
3789969.89	10.23665	9.32609	8.55119	7.88407	7.30396
6.79506	6.34515	5.94463	5.58591		
3789954.89	10.20253	9.29709	8.52620	7.86232	7.28486
6.77817	6.33013	5.93122	5.57389		
3789939.89	10.16782	9.26760	8.50085	7.84027	7.26551
6.76107	6.31492	5.91763	5.56169		
3789924.89	10.13253	9.23766	8.47511	7.81791	7.24590
6.74374	6.29950	5.90385	5.54932		

^ *** AERMOD - VERSION 21112 *** *** C:\LAKES_AERMOD\15526-15544 Plummer
 Street\15526-15544 Plummer Stree *** 07/07/22
 *** AERMET - VERSION 16216 *** ***
 *** 13:56:29

PAGE 105

*** MODELOPTs: NonDEFAULT CONC FLAT FLGPOL URBAN ADJ_U*

*** THE PERIOD (43848 HRS) AVERAGE CONCENTRATION

 VALUES FOR SOURCE GROUP: ALL
 INCLUDING SOURCE(S): 405N0726 , 405N0727
 , 405N0728 , 405N0729 , 405N0730 ,
 405N0731 , 405N0732 , 405N0733 , 405N0734 , 405N0735
 , 405N0736 , 405N0737 , 405N0738 ,
 405N0739 , 405N0740 , 405N0741 , 405N0742 , 405N0743
 , 405N0744 , 405N0745 , 405N0746 ,
 405N0747 , 405N0748 , 405N0749 , 405N0750 , 405N0751
 , 405N0752 , 405N0753 , . . . ,

*** NETWORK ID: UCART1 ; NETWORK TYPE:

GRIDCART ***

** CONC OF FREEWAY IN MICROGRAMS/M**3

**

Y-COORD		X-COORD (METERS)
(METERS)		364574.65

3790059.89		5.32565
3790044.89		5.31527
3790029.89		5.30490
3790014.89		5.29451
3789999.89		5.28406
3789984.89		5.27351
3789969.89		5.26285
3789954.89		5.25205
3789939.89		5.24107

3789924.89 | 5.22993
 *** AERMOD - VERSION 21112 *** C:\LAKES_AERMOD\15526-15544 Plummer
 Street\15526-15544 Plummer Stree *** 07/07/22
 *** AERMET - VERSION 16216 ***
 *** 13:56:29

PAGE 106

*** MODELOPTs: NonDEFAULT CONC FLAT FLGPOL URBAN ADJ_U*

*** THE PERIOD (43848 HRS) AVERAGE CONCENTRATION

 VALUES FOR SOURCE GROUP: ALL INCLUDING SOURCE(S): 405N0726 , 405N0727
 , 405N0728 , 405N0729 , 405N0730 ,
 405N0731 , 405N0732 , 405N0733 , 405N0734 , 405N0735
 , 405N0736 , 405N0737 , 405N0738 ,
 405N0739 , 405N0740 , 405N0741 , 405N0742 , 405N0743
 , 405N0744 , 405N0745 , 405N0746 ,
 405N0747 , 405N0748 , 405N0749 , 405N0750 , 405N0751
 , 405N0752 , 405N0753 , . . . ,

*** DISCRETE CARTESIAN RECEPTOR POINTS

** CONC OF FREEWAY IN MICROGRAMS/M**3

**

X-COORD (M)	Y-COORD (M)	CONC	X-COORD (M)
Y-COORD (M)	CONC		
364522.00	3789971.00	7.45163	364522.00
3789971.00	7.15210		
364523.00	3789983.00	7.41127	364523.00
3789983.00	7.11447		
364523.00	3789994.00	7.42532	364523.00
3789994.00	7.12762		
364523.00	3790003.00	7.43677	364523.00
3790003.00	7.13837		
364540.00	3789994.00	6.57283	364523.00
3790020.00	7.45833		
364523.00	3790028.00	7.46847	364523.00
3790036.00	7.47864		
364539.00	3790025.00	6.65054	364539.00
3790035.00	6.66099		
364565.00	3790035.00	5.62477	364570.00
3790003.00	5.43357		
364566.00	3789991.00	5.55678	364565.00
3789968.00	5.57253		
364546.00	3789974.00	6.29240	364546.00
3789974.00	6.06558		

```

364524.00 3790013.00 7.39372 364524.00
3790013.00 7.09823
364551.00 3790013.00 6.12506 364551.00
3790013.00 5.90809
^ *** AERMOD - VERSION 21112 *** *** C:\LAKES_AERMOD\15526-15544 Plummer
Street\15526-15544 Plummer Stree *** 07/07/22
*** AERMET - VERSION 16216 *** ***
*** 13:56:29

```

PAGE 107

*** MODELOPTs: NonDEFAULT CONC FLAT FLGPOL URBAN ADJ_U*

```

*** THE 1ST HIGHEST 1-HR AVERAGE CONCENTRATION
VALUES FOR SOURCE GROUP: I405N ***
INCLUDING SOURCE(S): 405N0726 , 405N0727
, 405N0728 , 405N0729 , 405N0730 ,
405N0731 , 405N0732 , 405N0733 , 405N0734 , 405N0735
, 405N0736 , 405N0737 , 405N0738 ,
405N0739 , 405N0740 , 405N0741 , 405N0742 , 405N0743
, 405N0744 , 405N0745 , 405N0746 ,
405N0747 , 405N0748 , 405N0749 , 405N0750 , 405N0751
, 405N0752 , 405N0753 , . . . ,

```

*** NETWORK ID: UCART1 ; NETWORK TYPE:

GRIDCART ***

** CONC OF FREEWAY IN MICROGRAMS/M**3

**

```

Y-COORD | X-COORD (METERS)
(METERS) | 364484.65 364494.65 364504.65
364514.65 364524.65

```

```

-----
3790059.9 | 175.04858 (13021208) 163.71579 (13021208) 153.80657 (13021208)
145.25827 (12111617) 138.00911 (12111617)
3790044.9 | 174.70549 (13021208) 163.41602 (13021208) 153.54187 (13021208)
144.82069 (13021208) 137.51246 (12111617)
3790029.9 | 174.35316 (13021208) 163.10763 (13021208) 153.26916 (13021208)
144.57743 (13021208) 137.00160 (12111617)
3790014.9 | 173.98944 (13021208) 162.78881 (13021208) 152.98692 (13021208)
144.32542 (13021208) 136.60723 (13021208)
3789999.9 | 173.61191 (13021208) 162.45771 (13021208) 152.69364 (13021208)
144.06342 (13021208) 136.37143 (13021208)
3789984.9 | 173.21849 (13021208) 162.11264 (13021208) 152.38796 (13021208)
143.79031 (13021208) 136.12558 (13021208)
3789969.9 | 172.80726 (13021208) 161.75213 (13021208) 152.06873 (13021208)
143.50517 (13021208) 135.86892 (13021208)
3789954.9 | 172.37662 (13021208) 161.37509 (13021208) 151.73516 (13021208)

```

143.20736 (13021208) 135.60094 (13021208)
 3789939.9 | 171.92606 (13021208) 160.98111 (13021208) 151.38689 (13021208)
 142.89661 (13021208) 135.32138 (13021208)
 3789924.9 | 171.45611 (13021208) 160.57047 (13021208) 151.02411 (13021208)
 142.57301 (13021208) 135.03030 (13021208)

▲ *** AERMOD - VERSION 21112 *** *** C:\LAKES_AERMOD\15526-15544 Plummer
 Street\15526-15544 Plummer Stree *** 07/07/22
 *** AERMET - VERSION 16216 *** ***
 *** 13:56:29

PAGE 108

*** MODELOPTs: NonDEFAULT CONC FLAT FLGPOL URBAN ADJ_U*

*** THE 1ST HIGHEST 1-HR AVERAGE CONCENTRATION
 VALUES FOR SOURCE GROUP: I405N ***
 INCLUDING SOURCE(S): 405N0726 , 405N0727
 , 405N0728 , 405N0729 , 405N0730 ,
 405N0731 , 405N0732 , 405N0733 , 405N0734 , 405N0735
 , 405N0736 , 405N0737 , 405N0738 ,
 405N0739 , 405N0740 , 405N0741 , 405N0742 , 405N0743
 , 405N0744 , 405N0745 , 405N0746 ,
 405N0747 , 405N0748 , 405N0749 , 405N0750 , 405N0751
 , 405N0752 , 405N0753 , . . . ,

*** NETWORK ID: UCART1 ; NETWORK TYPE:

GRIDCART ***

** CONC OF FREEWAY IN MICROGRAMS/M**3

**

Y-COORD			X-COORD (METERS)
(METERS)	364534.65	364544.65	364554.65
	364564.65	364574.65	

 3790059.9 | 131.44332 (12111617) 125.45133 (12111617) 119.94571 (12111617)
 114.85573 (12111617) 110.21454 (12102217)
 3790044.9 | 130.95700 (12111617) 124.97211 (12111617) 119.47056 (12111617)
 114.38973 (12102217) 109.77194 (12102217)
 3790029.9 | 130.45807 (12111617) 124.48124 (12111617) 118.98413 (12111617)
 113.93676 (12102217) 109.31835 (12102217)
 3790014.9 | 129.94832 (12111617) 123.97989 (12111617) 118.48699 (12111617)
 113.47340 (12102217) 108.85370 (12102217)
 3789999.9 | 129.46553 (13021208) 123.46849 (12111617) 117.97907 (12111617)
 112.99947 (12102217) 108.37756 (12102217)
 3789984.9 | 129.24276 (13021208) 123.02250 (13021208) 117.47829 (12102217)
 112.51449 (12102217) 107.88930 (12102217)
 3789969.9 | 129.01018 (13021208) 122.81046 (13021208) 117.17474 (13021208)
 112.02584 (13021208) 107.38809 (12102217)

3789954.9 | 128.76734 (13021208) 122.58904 (13021208) 116.97172 (13021208)
 111.83878 (13021208) 107.12728 (13021208)
 3789939.9 | 128.51403 (13021208) 122.35803 (13021208) 116.75984 (13021208)
 111.64345 (13021208) 106.94638 (13021208)
 3789924.9 | 128.25024 (13021208) 122.11740 (13021208) 116.53905 (13021208)
 111.43979 (13021208) 106.75762 (13021208)

▲ *** AERMOD - VERSION 21112 *** *** C:\LAKES_AERMOD\15526-15544 Plummer
 Street\15526-15544 Plummer Stree *** 07/07/22
 *** AERMET - VERSION 16216 *** ***
 *** 13:56:29

PAGE 109

*** MODELOPTs: NonDEFAULT CONC FLAT FLGPOL URBAN ADJ_U*

*** THE 1ST HIGHEST 1-HR AVERAGE CONCENTRATION
 VALUES FOR SOURCE GROUP: I405N ***
 INCLUDING SOURCE(S): 405N0726 , 405N0727
 , 405N0728 , 405N0729 , 405N0730 ,
 405N0731 , 405N0732 , 405N0733 , 405N0734 , 405N0735
 , 405N0736 , 405N0737 , 405N0738 ,
 405N0739 , 405N0740 , 405N0741 , 405N0742 , 405N0743
 , 405N0744 , 405N0745 , 405N0746 ,
 405N0747 , 405N0748 , 405N0749 , 405N0750 , 405N0751
 , 405N0752 , 405N0753 , . . . ,

*** DISCRETE CARTESIAN RECEPTOR POINTS

** CONC OF FREEWAY IN MICROGRAMS/M**3

**

X-COORD (M)	Y-COORD (M)	CONC	(YYMMDDHH)	X-COORD (M)
364522.00	3789971.00	137.83120	(13021208)	364522.00
3789971.00	137.40772	(13021208)		
364523.00	3789983.00	137.30052	(13021208)	364523.00
3789983.00	136.88107	(13021208)		
364523.00	3789994.00	137.48591	(13021208)	364523.00
3789994.00	137.06504	(13021208)		
364523.00	3790003.00	137.63336	(13021208)	364523.00
3790003.00	137.21135	(13021208)		
364540.00	3789994.00	125.97204	(12111617)	364523.00
3790020.00	137.90218	(13021208)		
364523.00	3790028.00	138.07732	(12111617)	364523.00
3790036.00	138.35367	(12111617)		
364539.00	3790025.00	127.63035	(12111617)	364539.00
3790035.00	127.96395	(12111617)		
364565.00	3790035.00	113.92501	(12102217)	364570.00

```

3790003.00      110.58670 (12102217)
                364566.00  3789991.00      112.07045 (12102217)      364565.00
3789968.00      111.83058 (13021208)
                364546.00  3789974.00      122.07689 (13021208)      364546.00
3789974.00      121.76226 (13021208)
                364524.00  3790013.00      137.05405 (13021208)      364524.00
3790013.00      136.63638 (13021208)
                364551.00  3790013.00      120.37799 (12111617)      364551.00
3790013.00      119.42499 (13021208)

```

```

^ *** AERMOD - VERSION 21112 *** *** C:\LAKES_AERMOD\15526-15544 Plummer
Street\15526-15544 Plummer Stree ***      07/07/22
*** AERMET - VERSION 16216 *** ***
***      13:56:29

```

PAGE 110

*** MODELOPTs: NonDEFAULT CONC FLAT FLGPOL URBAN ADJ_U*

```

*** THE 1ST HIGHEST 1-HR AVERAGE CONCENTRATION
VALUES FOR SOURCE GROUP: I405S ***
                        INCLUDING SOURCE(S): 405S0676 , 405S0677
, 405S0678 , 405S0679 , 405S0680 ,
, 405S0686 , 405S0681 , 405S0682 , 405S0683 , 405S0684 , 405S0685
, 405S0694 , 405S0687 , 405S0688 ,
, 405S0694 , 405S0689 , 405S0690 , 405S0691 , 405S0692 , 405S0693
, 405S0702 , 405S0695 , 405S0696 ,
, 405S0702 , 405S0697 , 405S0698 , 405S0699 , 405S0700 , 405S0701
, 405S0702 , 405S0703 , . . . ,

```

*** NETWORK ID: UCART1 ; NETWORK TYPE:

GRIDCART ***

** CONC OF FREEWAY IN MICROGRAMS/M**3

**

```

Y-COORD | | X-COORD (METERS)
(METERS) | 364484.65 364494.65 364504.65
364514.65 364524.65

```

```

-----
3790059.9 | 154.91250 (13021208) 146.09905 (12111617) 138.87639 (12111617)
132.33288 (12111617) 126.35779 (12111617)
3790044.9 | 154.61477 (13021208) 145.79339 (13021208) 138.47073 (12111617)
131.93052 (12111617) 125.95484 (12111617)
3790029.9 | 154.31593 (13021208) 145.52850 (13021208) 138.05449 (12111617)
131.51684 (12111617) 125.53987 (12111617)
3790014.9 | 154.01514 (13021208) 145.26149 (13021208) 137.62725 (12111617)
131.09156 (12111617) 125.11243 (12111617)
3789999.9 | 153.71169 (13021208) 144.99168 (13021208) 137.22320 (13021208)
130.65413 (12111617) 124.67162 (12111617)

```

3789984.9	153.40505 (13021208)	144.71855 (13021208)	136.97791 (13021208)
130.20307 (12111617)	124.21628 (12111617)		
3789969.9	153.09474 (13021208)	144.44163 (13021208)	136.72875 (13021208)
129.80365 (13021208)	123.74582 (12111617)		
3789954.9	152.78036 (13021208)	144.16054 (13021208)	136.47533 (13021208)
129.57353 (13021208)	123.33561 (13021208)		
3789939.9	152.46159 (13021208)	143.87493 (13021208)	136.21732 (13021208)
129.33877 (13021208)	123.12064 (13021208)		
3789924.9	152.13813 (13021208)	143.58452 (13021208)	135.95444 (13021208)
129.09908 (13021208)	122.90071 (13021208)		

^ *** AERMOD - VERSION 21112 *** *** C:\LAKES_AERMOD\15526-15544 Plummer
 Street\15526-15544 Plummer Stree *** 07/07/22
 *** AERMET - VERSION 16216 *** ***
 *** 13:56:29

PAGE 111

*** MODELOPTs: NonDEFAULT CONC FLAT FLGPOL URBAN ADJ_U*

*** THE 1ST HIGHEST 1-HR AVERAGE CONCENTRATION
 VALUES FOR SOURCE GROUP: I405S ***
 INCLUDING SOURCE(S): 405S0676 , 405S0677
 , 405S0678 , 405S0679 , 405S0680 ,
 405S0681 , 405S0682 , 405S0683 , 405S0684 , 405S0685
 , 405S0686 , 405S0687 , 405S0688 ,
 405S0689 , 405S0690 , 405S0691 , 405S0692 , 405S0693
 , 405S0694 , 405S0695 , 405S0696 ,
 405S0697 , 405S0698 , 405S0699 , 405S0700 , 405S0701
 , 405S0702 , 405S0703 , . . . ,

*** NETWORK ID: UCART1 ; NETWORK TYPE:

GRIDCART ***

** CONC OF FREEWAY IN MICROGRAMS/M**3

**

Y-COORD			X-COORD (METERS)
(METERS)	364534.65	364544.65	364554.65
364564.65	364574.65		

3790059.9	120.86328 (12111617)	115.77868 (12111617)	111.07691 (12102217)
106.76717 (12102217)	102.72017 (12102217)		
3790044.9	120.45656 (12111617)	115.36550 (12111617)	110.69164 (12102217)
106.37249 (12102217)	102.31437 (12102217)		
3790029.9	120.03704 (12111617)	114.93871 (12111617)	110.29300 (12102217)
105.96358 (12102217)	101.89352 (12102217)		
3790014.9	119.60409 (12111617)	114.51651 (12102217)	109.88018 (12102217)
105.53959 (12102217)	101.45672 (12102217)		
3789999.9	119.15671 (12111617)	114.09871 (12102217)	109.45224 (12102217)

105.09961 (12102217)	101.02652 (12102317)		
3789984.9 118.69394 (12111617)	113.66580 (12102217)	109.00831 (12102217)	
104.64273 (12102217)	100.69834 (12102317)		
3789969.9 118.22124 (12102217)	113.21701 (12102217)	108.54750 (12102217)	
104.16802 (12102217)	100.41012 (13101817)		
3789954.9 117.76640 (12102217)	112.75134 (12102217)	108.06880 (12102217)	
103.77560 (12102317)	100.28529 (13101817)		
3789939.9 117.46778 (13021208)	112.30290 (13021208)	107.57117 (12102217)	
103.49370 (13101817)	100.15762 (13101817)		
3789924.9 117.26484 (13021208)	112.11471 (13021208)	107.38724 (13021208)	
103.35751 (13101817)	100.02681 (13101817)		

^ *** AERMOD - VERSION 21112 *** *** C:\LAKES_AERMOD\15526-15544 Plummer
 Street\15526-15544 Plummer Stree *** 07/07/22
 *** AERMET - VERSION 16216 *** ***
 *** 13:56:29

PAGE 112

*** MODELOPTs: NonDEFAULT CONC FLAT FLGPOL URBAN ADJ_U*

*** THE 1ST HIGHEST 1-HR AVERAGE CONCENTRATION
 VALUES FOR SOURCE GROUP: I405S ***
 INCLUDING SOURCE(S): 405S0676 , 405S0677
 , 405S0678 , 405S0679 , 405S0680 ,
 , 405S0681 , 405S0682 , 405S0683 , 405S0684 , 405S0685
 , 405S0686 , 405S0687 , 405S0688 ,
 , 405S0689 , 405S0690 , 405S0691 , 405S0692 , 405S0693
 , 405S0694 , 405S0695 , 405S0696 ,
 , 405S0697 , 405S0698 , 405S0699 , 405S0700 , 405S0701
 , 405S0702 , 405S0703 , . . . ,

*** DISCRETE CARTESIAN RECEPTOR POINTS

** CONC OF FREEWAY IN MICROGRAMS/M**3

**

X-COORD (M)	Y-COORD (M)	CONC	(YYMMDDHH)	X-COORD (M)
Y-COORD (M)	CONC	(YYMMDDHH)		
364522.00	3789971.00	125.32086	(12111617)	364522.00
3789971.00	124.82704	(13021208)		
364523.00	3789983.00	125.11176	(12111617)	364523.00
3789983.00	124.38880	(13021208)		
364523.00	3789994.00	125.44781	(12111617)	364523.00
3789994.00	124.53889	(13021208)		
364523.00	3790003.00	125.71685	(12111617)	364523.00
3790003.00	124.66017	(13021208)		
364540.00	3789994.00	116.20531	(12102217)	364523.00
3790020.00	126.21132	(12111617)		

364523.00	3790028.00	126.43823	(12111617)	364523.00
3790036.00	126.66164	(12111617)		
364539.00	3790025.00	117.63250	(12111617)	364539.00
3790035.00	117.91855	(12111617)		
364565.00	3790035.00	105.95804	(12102217)	364570.00
3790003.00	102.97234	(12102217)		
364566.00	3789991.00	104.26260	(12102217)	364565.00
3789968.00	103.95832	(12102217)		
364546.00	3789974.00	112.69318	(12102217)	364546.00
3789974.00	111.78937	(13021208)		
364524.00	3790013.00	125.43120	(12111617)	364524.00
3790013.00	124.18961	(13021208)		
364551.00	3790013.00	111.48335	(12102217)	364551.00
3790013.00	109.81238	(13021208)		

^ *** AERMOD - VERSION 21112 *** *** C:\LAKES_AERMOD\15526-15544 Plummer
 Street\15526-15544 Plummer Stree *** 07/07/22
 *** AERMET - VERSION 16216 *** ***
 *** 13:56:29

PAGE 113

*** MODELOPTs: NonDEFAULT CONC FLAT FLGPOL URBAN ADJ_U*

*** THE 1ST HIGHEST 1-HR AVERAGE CONCENTRATION
 VALUES FOR SOURCE GROUP: ALL ***
 INCLUDING SOURCE(S): 405N0726 , 405N0727
 , 405N0728 , 405N0729 , 405N0730 ,
 405N0731 , 405N0732 , 405N0733 , 405N0734 , 405N0735
 , 405N0736 , 405N0737 , 405N0738 ,
 405N0739 , 405N0740 , 405N0741 , 405N0742 , 405N0743
 , 405N0744 , 405N0745 , 405N0746 ,
 405N0747 , 405N0748 , 405N0749 , 405N0750 , 405N0751
 , 405N0752 , 405N0753 , . . . ,

*** NETWORK ID: UCART1 ; NETWORK TYPE:

GRIDCART ***

** CONC OF FREEWAY IN MICROGRAMS/M**3

**

Y-COORD				X-COORD (METERS)
(METERS)		364484.65	364494.65	364504.65
		364514.65	364524.65	

3790059.9		329.96109 (13021208)	309.77275 (13021208)	292.20675 (12111617)
277.59116		(12111617)	264.36690 (12111617)	
3790044.9		329.32026 (13021208)	309.20942 (13021208)	291.48258 (13021208)
276.67825		(12111617)	263.46731 (12111617)	
3790029.9		328.66909 (13021208)	308.63613 (13021208)	290.97318 (13021208)

275.73776 (12111617)	262.54147 (12111617)		
3790014.9 328.00458 (13021208)	308.05030 (13021208)	290.45198 (13021208)	
274.79511 (13021208)	261.59107 (12111617)		
3789999.9 327.32361 (13021208)	307.44940 (13021208)	289.91684 (13021208)	
274.31475 (13021208)	260.61793 (12111617)		
3789984.9 326.62354 (13021208)	306.83119 (13021208)	289.36587 (13021208)	
273.81977 (13021208)	259.87743 (13021208)		
3789969.9 325.90200 (13021208)	306.19376 (13021208)	288.79748 (13021208)	
273.30882 (13021208)	259.41483 (13021208)		
3789954.9 325.15698 (13021208)	305.53562 (13021208)	288.21049 (13021208)	
272.78089 (13021208)	258.93655 (13021208)		
3789939.9 324.38765 (13021208)	304.85604 (13021208)	287.60421 (13021208)	
272.23538 (13021208)	258.44202 (13021208)		
3789924.9 323.59425 (13021208)	304.15499 (13021208)	286.97855 (13021208)	
271.67209 (13021208)	257.93101 (13021208)		

^ *** AERMOD - VERSION 21112 *** *** C:\LAKES_AERMOD\15526-15544 Plummer
 Street\15526-15544 Plummer Stree *** 07/07/22
 *** AERMET - VERSION 16216 *** ***
 *** 13:56:29

PAGE 114

*** MODELOPTs: NonDEFAULT CONC FLAT FLGPOL URBAN ADJ_U*

*** THE 1ST HIGHEST 1-HR AVERAGE CONCENTRATION
 VALUES FOR SOURCE GROUP: ALL ***
 INCLUDING SOURCE(S): 405N0726 , 405N0727
 , 405N0728 , 405N0729 , 405N0730 ,
 405N0731 , 405N0732 , 405N0733 , 405N0734 , 405N0735
 , 405N0736 , 405N0737 , 405N0738 ,
 405N0739 , 405N0740 , 405N0741 , 405N0742 , 405N0743
 , 405N0744 , 405N0745 , 405N0746 ,
 405N0747 , 405N0748 , 405N0749 , 405N0750 , 405N0751
 , 405N0752 , 405N0753 , . . . ,

*** NETWORK ID: UCART1 ; NETWORK TYPE:

GRIDCART ***

** CONC OF FREEWAY IN MICROGRAMS/M**3

**

Y-COORD		X-COORD (METERS)
(METERS)	364534.65	364544.65
364564.65	364574.65	364554.65

3790059.9	252.30660 (12111617)	241.23001 (12111617)	230.99217 (12111617)
221.59913 (12102217)	212.93471 (12102217)		
3790044.9	251.41356 (12111617)	240.33761 (12111617)	230.09512 (12111617)
220.76222 (12102217)	212.08632 (12102217)		

3790029.9	250.49511 (12111617)	239.41995 (12111617)	229.19657 (12102217)
219.90034 (12102217)	211.21186 (12102217)		
3790014.9	249.55240 (12111617)	238.47740 (12111617)	228.31853 (12102217)
219.01299 (12102217)	210.31042 (12102217)		
3789999.9	248.58574 (12111617)	237.50943 (12111617)	227.41560 (12102217)
218.09908 (12102217)	209.38064 (12102217)		
3789984.9	247.59404 (12111617)	236.51488 (12111617)	226.48659 (12102217)
217.15722 (12102217)	208.42096 (12102217)		
3789969.9	246.86918 (13021208)	235.55448 (12102217)	225.53037 (12102217)
216.18592 (12102217)	207.46701 (12102317)		
3789954.9	246.43308 (13021208)	235.07515 (13021208)	224.70458 (13021208)
215.19181 (13021208)	206.91992 (13101817)		
3789939.9	245.98180 (13021208)	234.66092 (13021208)	224.32239 (13021208)
214.83751 (13021208)	206.59411 (13101817)		
3789924.9	245.51508 (13021208)	234.23211 (13021208)	223.92629 (13021208)
214.46990 (13021208)	206.26690 (13101817)		

^ *** AERMOD - VERSION 21112 *** *** C:\LAKES_AERMOD\15526-15544 Plummer
 Street\15526-15544 Plummer Stree *** 07/07/22
 *** AERMET - VERSION 16216 *** ***
 *** 13:56:29

PAGE 115

*** MODELOPTs: NonDEFAULT CONC FLAT FLGPOL URBAN ADJ_U*

*** THE 1ST HIGHEST 1-HR AVERAGE CONCENTRATION
 VALUES FOR SOURCE GROUP: ALL ***
 INCLUDING SOURCE(S): 405N0726 , 405N0727
 , 405N0728 , 405N0729 , 405N0730 ,
 405N0731 , 405N0732 , 405N0733 , 405N0734 , 405N0735
 , 405N0736 , 405N0737 , 405N0738 ,
 405N0739 , 405N0740 , 405N0741 , 405N0742 , 405N0743
 , 405N0744 , 405N0745 , 405N0746 ,
 405N0747 , 405N0748 , 405N0749 , 405N0750 , 405N0751
 , 405N0752 , 405N0753 , . . . ,

*** DISCRETE CARTESIAN RECEPTOR POINTS

** CONC OF FREEWAY IN MICROGRAMS/M**3

**

X-COORD (M)	Y-COORD (M)	CONC	(YYMMDDHH)	X-COORD (M)
Y-COORD (M)	CONC	(YYMMDDHH)		
364522.00	3789971.00	262.99197	(13021208)	364522.00
3789971.00	262.23476	(13021208)		
364523.00	3789983.00	262.02020	(13021208)	364523.00
3789983.00	261.26987	(13021208)		
364523.00	3789994.00	262.35667	(13021208)	364523.00

3789994.00	261.60393	(13021208)			
	364523.00	3790003.00	262.91076	(12111617)	364523.00
3790003.00	261.87153	(13021208)			
	364540.00	3789994.00	242.16419	(12111617)	364523.00
3790020.00	264.00885	(12111617)			
	364523.00	3790028.00	264.51555	(12111617)	364523.00
3790036.00	265.01532	(12111617)			
	364539.00	3790025.00	245.26285	(12111617)	364539.00
3790035.00	245.88251	(12111617)			
	364565.00	3790035.00	219.88304	(12102217)	364570.00
3790003.00	213.55904	(12102217)			
	364566.00	3789991.00	216.33305	(12102217)	364565.00
3789968.00	215.74534	(12102217)			
	364546.00	3789974.00	234.42005	(12102217)	364546.00
3789974.00	233.55164	(13021208)			
	364524.00	3790013.00	262.28948	(12111617)	364524.00
3790013.00	260.82599	(13021208)			
	364551.00	3790013.00	231.77110	(12102217)	364551.00
3790013.00	229.23737	(13021208)			

▲ *** AERMOD - VERSION 21112 *** *** C:\LAKES_AERMOD\15526-15544 Plummer
 Street\15526-15544 Plummer Stree *** 07/07/22
 *** AERMET - VERSION 16216 *** ***
 *** 13:56:29

PAGE 116

*** MODELOPTs: NonDEFAULT CONC FLAT FLGPOL URBAN ADJ_U*

*** THE SUMMARY OF MAXIMUM PERIOD (43848

HRS) RESULTS ***

** CONC OF FREEWAY IN MICROGRAMS/M**3

**

GROUP ID	NETWORK	AVERAGE CONC	RECEPTOR (XR, YR, ZELEV,
ZHILL, ZFLAG)	OF TYPE GRID-ID		
I405N	1ST HIGHEST VALUE IS	5.69031 AT (364484.65, 3790059.89, 235.00,
	235.00, 0.00) GC UCART1		
	2ND HIGHEST VALUE IS	5.67212 AT (364484.65, 3790044.89, 235.00,
	235.00, 0.00) GC UCART1		
	3RD HIGHEST VALUE IS	5.65394 AT (364484.65, 3790029.89, 235.00,
	235.00, 0.00) GC UCART1		
	4TH HIGHEST VALUE IS	5.63562 AT (364484.65, 3790014.89, 235.00,
	235.00, 0.00) GC UCART1		
	5TH HIGHEST VALUE IS	5.61699 AT (364484.65, 3789999.89, 235.00,

235.00,	0.00) GC UCART1	5.59801 AT (364484.65,	3789984.89,	235.00,
235.00,	0.00) GC UCART1	5.57852 AT (364484.65,	3789969.89,	235.00,
235.00,	0.00) GC UCART1	5.55838 AT (364484.65,	3789954.89,	235.00,
235.00,	0.00) GC UCART1	5.53760 AT (364484.65,	3789939.89,	235.00,
235.00,	0.00) GC UCART1	5.51621 AT (364484.65,	3789924.89,	235.00,
235.00,	0.00) GC UCART1				
I405S	1ST HIGHEST VALUE IS	4.74451 AT (364484.65,	3790059.89,	235.00,
235.00,	0.00) GC UCART1	4.72964 AT (364484.65,	3790044.89,	235.00,
235.00,	0.00) GC UCART1	4.71501 AT (364484.65,	3790029.89,	235.00,
235.00,	0.00) GC UCART1	4.70059 AT (364484.65,	3790014.89,	235.00,
235.00,	0.00) GC UCART1	4.68632 AT (364484.65,	3789999.89,	235.00,
235.00,	0.00) GC UCART1	4.67217 AT (364484.65,	3789984.89,	235.00,
235.00,	0.00) GC UCART1	4.65813 AT (364484.65,	3789969.89,	235.00,
235.00,	0.00) GC UCART1	4.64415 AT (364484.65,	3789954.89,	235.00,
235.00,	0.00) GC UCART1	4.63021 AT (364484.65,	3789939.89,	235.00,
235.00,	0.00) GC UCART1	4.61631 AT (364484.65,	3789924.89,	235.00,
235.00,	0.00) GC UCART1				
ALL	1ST HIGHEST VALUE IS	10.43482 AT (364484.65,	3790059.89,	235.00,
235.00,	0.00) GC UCART1	10.40176 AT (364484.65,	3790044.89,	235.00,
235.00,	0.00) GC UCART1	10.36895 AT (364484.65,	3790029.89,	235.00,
235.00,	0.00) GC UCART1	10.33621 AT (364484.65,	3790014.89,	235.00,
235.00,	0.00) GC UCART1	10.30331 AT (364484.65,	3789999.89,	235.00,
235.00,	0.00) GC UCART1	10.27018 AT (364484.65,	3789984.89,	235.00,
235.00,	0.00) GC UCART1	10.23665 AT (364484.65,	3789969.89,	235.00,
235.00,	0.00) GC UCART1	10.20253 AT (364484.65,	3789954.89,	235.00,
235.00,	0.00) GC UCART1	10.16782 AT (364484.65,	3789939.89,	235.00,

235.00, 0.00) GC UCART1
 10TH HIGHEST VALUE IS 10.13253 AT (364484.65, 3789924.89, 235.00,
 235.00, 0.00) GC UCART1

*** RECEPTOR TYPES: GC = GRIDCART
 GP = GRIDPOLR
 DC = DISCCART
 DP = DISCPOLR

▲ *** AERMOD - VERSION 21112 *** *** C:\LAKES_AERMOD\15526-15544 Plummer
 Street\15526-15544 Plummer Stree *** 07/07/22
 *** AERMET - VERSION 16216 *** ***
 *** 13:56:29

PAGE 117

*** MODELOPTs: NonDEFAULT CONC FLAT FLGPOL URBAN ADJ_U*

*** THE SUMMARY OF HIGHEST 1-HR

RESULTS ***

** CONC OF FREEWAY IN MICROGRAMS/M**3

**

GROUP ID (XR, YR, ZELEV, ZHILL, ZFLAG)	AVERAGE CONC OF TYPE	NETWORK	DATE	RECEPTOR
		GRID-ID	(YYMMDDHH)	
I405N HIGH 1ST HIGH VALUE IS 3790059.89, 235.00, 235.00,	175.04858 0.00)	GC UCART1	ON 13021208: AT (364484.65, 3790059.89, 235.00, 235.00,	
I405S HIGH 1ST HIGH VALUE IS 3790059.89, 235.00, 235.00,	154.91250 0.00)	GC UCART1	ON 13021208: AT (364484.65, 3790059.89, 235.00, 235.00,	
ALL HIGH 1ST HIGH VALUE IS 3790059.89, 235.00, 235.00,	329.96109 0.00)	GC UCART1	ON 13021208: AT (364484.65, 3790059.89, 235.00, 235.00,	

*** RECEPTOR TYPES: GC = GRIDCART
 GP = GRIDPOLR
 DC = DISCCART
 DP = DISCPOLR

▲ *** AERMOD - VERSION 21112 *** *** C:\LAKES_AERMOD\15526-15544 Plummer
 Street\15526-15544 Plummer Stree *** 07/07/22
 *** AERMET - VERSION 16216 *** ***
 *** 13:56:29

*** MODELOPTs: NonDEFAULT CONC FLAT FLGPOL URBAN ADJ_U*

*** Message Summary : AERMOD Model Execution ***

----- Summary of Total Messages -----

A Total of 0 Fatal Error Message(s)
A Total of 2 Warning Message(s)
A Total of 839 Informational Message(s)

A Total of 43848 Hours Were Processed

A Total of 604 Calm Hours Identified

A Total of 235 Missing Hours Identified (0.54 Percent)

***** FATAL ERROR MESSAGES *****
*** NONE ***

***** WARNING MESSAGES *****
ME W186 1356 MEOPEN: THRESH_1MIN 1-min ASOS wind speed threshold used
0.50
ME W187 1356 MEOPEN: ADJ_U* Option for Stable Low Winds used in AERMET

*** AERMOD Finishes Successfully ***

Health Risk Calculations and HARP2 Files



RINCON CONSULTANTS, INC.
Environmental Scientists | Planners | Engineers
rinconconsultants.com

HARP2 - HRACalc (dated 21081) 7/7/2022 3:25:26 PM - Output Log

GLCs loaded successfully
Pollutants loaded successfully
Pathway receptors loaded successfully

RISK SCENARIO SETTINGS

Receptor Type: Resident
Scenario: Cancer
Calculation Method: Derived

EXPOSURE DURATION PARAMETERS FOR CANCER

Start Age: -0.25
Total Exposure Duration: 11

Exposure Duration Bin Distribution

3rd Trimester Bin: 0.25
0<2 Years Bin: 2
2<9 Years Bin: 0
2<16 Years Bin: 9
16<30 Years Bin: 0
16 to 70 Years Bin: 0

PATHWAYS ENABLED

NOTE: Inhalation is always enabled and used for all assessments. The remaining pathways are only used for cancer and noncancer chronic assessments.

Inhalation: True
Soil: True
Dermal: True
Mother's milk: True
Water: False
Fish: False
Homegrown crops: True
Beef: False
Dairy: False
Pig: False
Chicken: False
Egg: False

INHALATION

Daily breathing rate: LongTerm24HR

****Worker Adjustment Factors****
Worker adjustment factors enabled: NO

****Fraction at time at home****
3rd Trimester to 16 years: OFF
16 years to 70 years: ON

SOIL & DERMAL PATHWAY SETTINGS

Deposition rate (m/s): 0.02
Soil mixing depth (m): 0.01
Dermal climate: Warm

HOMEGROWN CROP PATHWAY SETTINGS

Household type: HouseholdsthatGarden
Fraction leafy: 0.137
Fraction exposed: 0.137
Fraction protected: 0.137
Fraction root: 0.137

TIER 2 SETTINGS

Tier2 adjustments were used in this assessment. Please see the input file for details.
Tier2 - What was changed: ED or start age changed|
Calculating cancer risk
Cancer risk breakdown by pollutant and receptor saved to: C:\Users\arojas\OneDrive - Rincon Consultants\Desktop\HARP2_Projects\15526-15544 PLUMMER STREET\hra\PlummerStreet_Students_BirthCancerRisk.csv
Cancer risk total by receptor saved to: C:\Users\arojas\OneDrive - Rincon Consultants\Desktop\HARP2_Projects\15526-15544 PLUMMER STREET\hra\PlummerStreet_Students_BirthCancerRiskSumByRec.csv
HRA ran successfully

HARP2 - HRACalc (dated 21081) 7/7/2022 2:22:53 PM - Output Log

GLCs loaded successfully
Pollutants loaded successfully
Pathway receptors loaded successfully

RISK SCENARIO SETTINGS

Receptor Type: Resident
Scenario: NCAcute
Calculation Method: Derived

EXPOSURE DURATION PARAMETERS FOR CANCER
Exposure duration are only adjusted for cancer assessments

PATHWAYS ENABLED

NOTE: Inhalation is always enabled and used for all assessments. The remaining pathways are only used for cancer and noncancer chronic assessments.

Inhalation: True
Soil: False
Dermal: False
Mother's milk: False
Water: False
Fish: False
Homegrown crops: False
Beef: False
Dairy: False
Pig: False
Chicken: False
Egg: False

INHALATION

Daily breathing rate: LongTerm24HR

Worker Adjustment Factors
Worker adjustment factors enabled: NO

Fraction at time at home
NOTE: Exposure duration (i.e., start age, end age, ED, & FAH) are only adjusted for cancer assessments.

TIER 2 SETTINGS

Tier2 adjustments were used in this assessment. Please see the input file for details.

Tier2 - What was changed: ED or start age changed|

Calculating acute risk

Acute risk breakdown by pollutant and receptor saved to: C:\Users\arojas\OneDrive - Rincon Consultants\Desktop\HARP2_Projects\15526-15544 PLUMMER

STREET\hra\PlummerStreet_Students_7yearsNCAcuteRisk.csv

Acute risk total by receptor saved to: C:\Users\arojas\OneDrive - Rincon Consultants\Desktop\HARP2_Projects\15526-15544 PLUMMER

STREET\hra\PlummerStreet_Students_7yearsNCAcuteRiskSumByRec.csv

HRA ran successfully

HARP2 - HRACalc (dated 21081) 7/7/2022 2:24:49 PM - Output Log

GLCs loaded successfully
Pollutants loaded successfully
Pathway receptors loaded successfully

RISK SCENARIO SETTINGS

Receptor Type: Worker
Scenario: NCAcute
Calculation Method: Derived

EXPOSURE DURATION PARAMETERS FOR CANCER
Exposure duration are only adjusted for cancer assessments

PATHWAYS ENABLED

NOTE: Inhalation is always enabled and used for all assessments. The remaining pathways are only used for cancer and noncancer chronic assessments.

Inhalation: True
Soil: False
Dermal: False
Mother's milk: False
Water: False
Fish: False
Homegrown crops: False
Beef: False
Dairy: False
Pig: False
Chicken: False
Egg: False

INHALATION

Daily breathing rate: Moderate8HR

Worker Adjustment Factors
Worker adjustment factors enabled: NO

Fraction at time at home
NOTE: Exposure duration (i.e., start age, end age, ED, & FAH) are only adjusted for cancer assessments.

TIER 2 SETTINGS
Tier2 not used.

Calculating acute risk

Acute risk breakdown by pollutant and receptor saved to: C:\Users\arojas\OneDrive - Rincon Consultants\Desktop\HARP2_Projects\15526-15544 PLUMMER STREET\hra\PlummerStreet_Worker_25yrNCAcuteRisk.csv

Acute risk total by receptor saved to: C:\Users\arojas\OneDrive - Rincon Consultants\Desktop\HARP2_Projects\15526-15544 PLUMMER STREET\hra\PlummerStreet_Worker_25yrNCAcuteRiskSumByRec.csv

HRA ran successfully

117 ALL	364566	3789991	NonCancer	0.00E+00	0.00E+00	0.00E+00	0.00E+00	0.00E+00	2.17E-04	1.42E-03	0.00E+00	0.00E+00	0.00E+00	0.00E+00	2.14E-03	0.00E+00	0.00E+00	2.14E-03
118 ALL	364565	3789968	NonCancer	0.00E+00	0.00E+00	0.00E+00	0.00E+00	0.00E+00	2.18E-04	1.43E-03	0.00E+00	0.00E+00	0.00E+00	0.00E+00	2.15E-03	0.00E+00	0.00E+00	2.15E-03
119 ALL	364546	3789974	NonCancer	0.00E+00	0.00E+00	0.00E+00	0.00E+00	0.00E+00	2.46E-04	1.61E-03	0.00E+00	0.00E+00	0.00E+00	0.00E+00	2.42E-03	0.00E+00	0.00E+00	2.42E-03
120 ALL	364546	3789974	NonCancer	0.00E+00	0.00E+00	0.00E+00	0.00E+00	0.00E+00	2.37E-04	1.55E-03	0.00E+00	0.00E+00	0.00E+00	0.00E+00	2.34E-03	0.00E+00	0.00E+00	2.34E-03
121 ALL	364524	3790013	NonCancer	0.00E+00	0.00E+00	0.00E+00	0.00E+00	0.00E+00	2.89E-04	1.89E-03	0.00E+00	0.00E+00	0.00E+00	0.00E+00	2.85E-03	0.00E+00	0.00E+00	2.85E-03
122 ALL	364524	3790013	NonCancer	0.00E+00	0.00E+00	0.00E+00	0.00E+00	0.00E+00	2.77E-04	1.82E-03	0.00E+00	0.00E+00	0.00E+00	0.00E+00	2.73E-03	0.00E+00	0.00E+00	2.73E-03
123 ALL	364551	3790013	NonCancer	0.00E+00	0.00E+00	0.00E+00	0.00E+00	0.00E+00	2.39E-04	1.57E-03	0.00E+00	0.00E+00	0.00E+00	0.00E+00	2.36E-03	0.00E+00	0.00E+00	2.36E-03
124 ALL	364551	3790013	NonCancer	0.00E+00	0.00E+00	0.00E+00	0.00E+00	0.00E+00	2.31E-04	1.51E-03	0.00E+00	0.00E+00	0.00E+00	0.00E+00	2.28E-03	0.00E+00	0.00E+00	2.28E-03

113 ALL	364539	3790025	NonCancer	0.00E+00	0.00E+00	1.05E-02	0.00E+00	0.00E+00	1.05E-02	2.14E-03	0.00E+00	4.54E-03	0.00E+00	0.00E+00	1.05E-02	0.00E+00	0.00E+00	1.05E-02
114 ALL	364539	3790035	NonCancer	0.00E+00	0.00E+00	1.05E-02	0.00E+00	0.00E+00	1.06E-02	2.14E-03	0.00E+00	4.55E-03	0.00E+00	0.00E+00	1.05E-02	0.00E+00	0.00E+00	1.06E-02
115 ALL	364565	3790035	NonCancer	0.00E+00	0.00E+00	9.41E-03	0.00E+00	0.00E+00	9.43E-03	1.92E-03	0.00E+00	4.07E-03	0.00E+00	0.00E+00	9.41E-03	0.00E+00	0.00E+00	9.43E-03
116 ALL	364570	3790003	NonCancer	0.00E+00	0.00E+00	9.14E-03	0.00E+00	0.00E+00	9.16E-03	1.86E-03	0.00E+00	3.95E-03	0.00E+00	0.00E+00	9.14E-03	0.00E+00	0.00E+00	9.16E-03
117 ALL	364566	3789991	NonCancer	0.00E+00	0.00E+00	9.26E-03	0.00E+00	0.00E+00	9.28E-03	1.89E-03	0.00E+00	4.00E-03	0.00E+00	0.00E+00	9.26E-03	0.00E+00	0.00E+00	9.28E-03
118 ALL	364565	3789968	NonCancer	0.00E+00	0.00E+00	9.23E-03	0.00E+00	0.00E+00	9.26E-03	1.88E-03	0.00E+00	3.99E-03	0.00E+00	0.00E+00	9.23E-03	0.00E+00	0.00E+00	9.26E-03
119 ALL	364546	3789974	NonCancer	0.00E+00	0.00E+00	1.00E-02	0.00E+00	0.00E+00	1.01E-02	2.05E-03	0.00E+00	4.35E-03	0.00E+00	0.00E+00	1.00E-02	0.00E+00	0.00E+00	1.01E-02
120 ALL	364546	3789974	NonCancer	0.00E+00	0.00E+00	9.99E-03	0.00E+00	0.00E+00	1.00E-02	2.04E-03	0.00E+00	4.32E-03	0.00E+00	0.00E+00	9.99E-03	0.00E+00	0.00E+00	1.00E-02
121 ALL	364524	3790013	NonCancer	0.00E+00	0.00E+00	1.12E-02	0.00E+00	0.00E+00	1.13E-02	2.29E-03	0.00E+00	4.86E-03	0.00E+00	0.00E+00	1.12E-02	0.00E+00	0.00E+00	1.13E-02
122 ALL	364524	3790013	NonCancer	0.00E+00	0.00E+00	1.12E-02	0.00E+00	0.00E+00	1.12E-02	2.27E-03	0.00E+00	4.83E-03	0.00E+00	0.00E+00	1.12E-02	0.00E+00	0.00E+00	1.12E-02
123 ALL	364551	3790013	NonCancer	0.00E+00	0.00E+00	9.92E-03	0.00E+00	0.00E+00	9.95E-03	2.02E-03	0.00E+00	4.29E-03	0.00E+00	0.00E+00	9.92E-03	0.00E+00	0.00E+00	9.95E-03
124 ALL	364551	3790013	NonCancer	0.00E+00	0.00E+00	9.81E-03	0.00E+00	0.00E+00	9.84E-03	2.00E-03	0.00E+00	4.24E-03	0.00E+00	0.00E+00	9.81E-03	0.00E+00	0.00E+00	9.84E-03

113 ALL	364539	3790025	NonCancer	0.00E+00	0.00E+00	0.00E+00	0.00E+00	0.00E+00	2.60E-04	1.70E-03	0.00E+00	0.00E+00	0.00E+00	0.00E+00	2.56E-03	0.00E+00	0.00E+00	2.56E-03
114 ALL	364539	3790035	NonCancer	0.00E+00	0.00E+00	0.00E+00	0.00E+00	0.00E+00	2.60E-04	1.70E-03	0.00E+00	0.00E+00	0.00E+00	0.00E+00	2.57E-03	0.00E+00	0.00E+00	2.57E-03
115 ALL	364565	3790035	NonCancer	0.00E+00	0.00E+00	0.00E+00	0.00E+00	0.00E+00	2.20E-04	1.44E-03	0.00E+00	0.00E+00	0.00E+00	0.00E+00	2.17E-03	0.00E+00	0.00E+00	2.17E-03
116 ALL	364570	3790003	NonCancer	0.00E+00	0.00E+00	0.00E+00	0.00E+00	0.00E+00	2.12E-04	1.39E-03	0.00E+00	0.00E+00	0.00E+00	0.00E+00	2.09E-03	0.00E+00	0.00E+00	2.09E-03
117 ALL	364566	3789991	NonCancer	0.00E+00	0.00E+00	0.00E+00	0.00E+00	0.00E+00	2.17E-04	1.42E-03	0.00E+00	0.00E+00	0.00E+00	0.00E+00	2.14E-03	0.00E+00	0.00E+00	2.14E-03
118 ALL	364565	3789968	NonCancer	0.00E+00	0.00E+00	0.00E+00	0.00E+00	0.00E+00	2.18E-04	1.43E-03	0.00E+00	0.00E+00	0.00E+00	0.00E+00	2.15E-03	0.00E+00	0.00E+00	2.15E-03
119 ALL	364546	3789974	NonCancer	0.00E+00	0.00E+00	0.00E+00	0.00E+00	0.00E+00	2.46E-04	1.61E-03	0.00E+00	0.00E+00	0.00E+00	0.00E+00	2.42E-03	0.00E+00	0.00E+00	2.42E-03
120 ALL	364546	3789974	NonCancer	0.00E+00	0.00E+00	0.00E+00	0.00E+00	0.00E+00	2.37E-04	1.55E-03	0.00E+00	0.00E+00	0.00E+00	0.00E+00	2.34E-03	0.00E+00	0.00E+00	2.34E-03
121 ALL	364524	3790013	NonCancer	0.00E+00	0.00E+00	0.00E+00	0.00E+00	0.00E+00	2.89E-04	1.89E-03	0.00E+00	0.00E+00	0.00E+00	0.00E+00	2.85E-03	0.00E+00	0.00E+00	2.85E-03
122 ALL	364524	3790013	NonCancer	0.00E+00	0.00E+00	0.00E+00	0.00E+00	0.00E+00	2.77E-04	1.82E-03	0.00E+00	0.00E+00	0.00E+00	0.00E+00	2.73E-03	0.00E+00	0.00E+00	2.73E-03
123 ALL	364551	3790013	NonCancer	0.00E+00	0.00E+00	0.00E+00	0.00E+00	0.00E+00	2.39E-04	1.57E-03	0.00E+00	0.00E+00	0.00E+00	0.00E+00	2.36E-03	0.00E+00	0.00E+00	2.36E-03
124 ALL	364551	3790013	NonCancer	0.00E+00	0.00E+00	0.00E+00	0.00E+00	0.00E+00	2.31E-04	1.51E-03	0.00E+00	0.00E+00	0.00E+00	0.00E+00	2.28E-03	0.00E+00	0.00E+00	2.28E-03

113 ALL	364539	3790025	NonCancer	0.00E+00	0.00E+00	1.05E-02	0.00E+00	0.00E+00	1.05E-02	2.14E-03	0.00E+00	4.54E-03	0.00E+00	0.00E+00	1.05E-02	0.00E+00	0.00E+00	1.05E-02
114 ALL	364539	3790035	NonCancer	0.00E+00	0.00E+00	1.05E-02	0.00E+00	0.00E+00	1.06E-02	2.14E-03	0.00E+00	4.55E-03	0.00E+00	0.00E+00	1.05E-02	0.00E+00	0.00E+00	1.06E-02
115 ALL	364565	3790035	NonCancer	0.00E+00	0.00E+00	9.41E-03	0.00E+00	0.00E+00	9.43E-03	1.92E-03	0.00E+00	4.07E-03	0.00E+00	0.00E+00	9.41E-03	0.00E+00	0.00E+00	9.43E-03
116 ALL	364570	3790003	NonCancer	0.00E+00	0.00E+00	9.14E-03	0.00E+00	0.00E+00	9.16E-03	1.86E-03	0.00E+00	3.95E-03	0.00E+00	0.00E+00	9.14E-03	0.00E+00	0.00E+00	9.16E-03
117 ALL	364566	3789991	NonCancer	0.00E+00	0.00E+00	9.26E-03	0.00E+00	0.00E+00	9.28E-03	1.89E-03	0.00E+00	4.00E-03	0.00E+00	0.00E+00	9.26E-03	0.00E+00	0.00E+00	9.28E-03
118 ALL	364565	3789968	NonCancer	0.00E+00	0.00E+00	9.23E-03	0.00E+00	0.00E+00	9.26E-03	1.88E-03	0.00E+00	3.99E-03	0.00E+00	0.00E+00	9.23E-03	0.00E+00	0.00E+00	9.26E-03
119 ALL	364546	3789974	NonCancer	0.00E+00	0.00E+00	1.00E-02	0.00E+00	0.00E+00	1.01E-02	2.05E-03	0.00E+00	4.35E-03	0.00E+00	0.00E+00	1.00E-02	0.00E+00	0.00E+00	1.01E-02
120 ALL	364546	3789974	NonCancer	0.00E+00	0.00E+00	9.99E-03	0.00E+00	0.00E+00	1.00E-02	2.04E-03	0.00E+00	4.32E-03	0.00E+00	0.00E+00	9.99E-03	0.00E+00	0.00E+00	1.00E-02
121 ALL	364524	3790013	NonCancer	0.00E+00	0.00E+00	1.12E-02	0.00E+00	0.00E+00	1.13E-02	2.29E-03	0.00E+00	4.86E-03	0.00E+00	0.00E+00	1.12E-02	0.00E+00	0.00E+00	1.13E-02
122 ALL	364524	3790013	NonCancer	0.00E+00	0.00E+00	1.12E-02	0.00E+00	0.00E+00	1.12E-02	2.27E-03	0.00E+00	4.83E-03	0.00E+00	0.00E+00	1.12E-02	0.00E+00	0.00E+00	1.12E-02
123 ALL	364551	3790013	NonCancer	0.00E+00	0.00E+00	9.92E-03	0.00E+00	0.00E+00	9.95E-03	2.02E-03	0.00E+00	4.29E-03	0.00E+00	0.00E+00	9.92E-03	0.00E+00	0.00E+00	9.95E-03
124 ALL	364551	3790013	NonCancer	0.00E+00	0.00E+00	9.81E-03	0.00E+00	0.00E+00	9.84E-03	2.00E-03	0.00E+00	4.24E-03	0.00E+00	0.00E+00	9.81E-03	0.00E+00	0.00E+00	9.84E-03

113 ALL	364539	3790025	NonCancer	0.00E+00	0.00E+00	0.00E+00	0.00E+00	0.00E+00	2.60E-04	1.70E-03	0.00E+00	0.00E+00	0.00E+00	0.00E+00	2.56E-03	0.00E+00	0.00E+00	2.56E-03
114 ALL	364539	3790035	NonCancer	0.00E+00	0.00E+00	0.00E+00	0.00E+00	0.00E+00	2.60E-04	1.70E-03	0.00E+00	0.00E+00	0.00E+00	0.00E+00	2.57E-03	0.00E+00	0.00E+00	2.57E-03
115 ALL	364565	3790035	NonCancer	0.00E+00	0.00E+00	0.00E+00	0.00E+00	0.00E+00	2.20E-04	1.44E-03	0.00E+00	0.00E+00	0.00E+00	0.00E+00	2.17E-03	0.00E+00	0.00E+00	2.17E-03
116 ALL	364570	3790003	NonCancer	0.00E+00	0.00E+00	0.00E+00	0.00E+00	0.00E+00	2.12E-04	1.39E-03	0.00E+00	0.00E+00	0.00E+00	0.00E+00	2.09E-03	0.00E+00	0.00E+00	2.09E-03
117 ALL	364566	3789991	NonCancer	0.00E+00	0.00E+00	0.00E+00	0.00E+00	0.00E+00	2.17E-04	1.42E-03	0.00E+00	0.00E+00	0.00E+00	0.00E+00	2.14E-03	0.00E+00	0.00E+00	2.14E-03
118 ALL	364565	3789968	NonCancer	0.00E+00	0.00E+00	0.00E+00	0.00E+00	0.00E+00	2.18E-04	1.43E-03	0.00E+00	0.00E+00	0.00E+00	0.00E+00	2.15E-03	0.00E+00	0.00E+00	2.15E-03
119 ALL	364546	3789974	NonCancer	0.00E+00	0.00E+00	0.00E+00	0.00E+00	0.00E+00	2.46E-04	1.61E-03	0.00E+00	0.00E+00	0.00E+00	0.00E+00	2.42E-03	0.00E+00	0.00E+00	2.42E-03
120 ALL	364546	3789974	NonCancer	0.00E+00	0.00E+00	0.00E+00	0.00E+00	0.00E+00	2.37E-04	1.55E-03	0.00E+00	0.00E+00	0.00E+00	0.00E+00	2.34E-03	0.00E+00	0.00E+00	2.34E-03
121 ALL	364524	3790013	NonCancer	0.00E+00	0.00E+00	0.00E+00	0.00E+00	0.00E+00	2.89E-04	1.89E-03	0.00E+00	0.00E+00	0.00E+00	0.00E+00	2.85E-03	0.00E+00	0.00E+00	2.85E-03
122 ALL	364524	3790013	NonCancer	0.00E+00	0.00E+00	0.00E+00	0.00E+00	0.00E+00	2.77E-04	1.82E-03	0.00E+00	0.00E+00	0.00E+00	0.00E+00	2.73E-03	0.00E+00	0.00E+00	2.73E-03
123 ALL	364551	3790013	NonCancer	0.00E+00	0.00E+00	0.00E+00	0.00E+00	0.00E+00	2.39E-04	1.57E-03	0.00E+00	0.00E+00	0.00E+00	0.00E+00	2.36E-03	0.00E+00	0.00E+00	2.36E-03
124 ALL	364551	3790013	NonCancer	0.00E+00	0.00E+00	0.00E+00	0.00E+00	0.00E+00	2.31E-04	1.51E-03	0.00E+00	0.00E+00	0.00E+00	0.00E+00	2.28E-03	0.00E+00	0.00E+00	2.28E-03

113 ALL	364539	3790025	NonCancer	0.00E+00	0.00E+00	1.05E-02	0.00E+00	0.00E+00	1.05E-02	2.14E-03	0.00E+00	4.54E-03	0.00E+00	0.00E+00	1.05E-02	0.00E+00	0.00E+00	1.05E-02
114 ALL	364539	3790035	NonCancer	0.00E+00	0.00E+00	1.05E-02	0.00E+00	0.00E+00	1.06E-02	2.14E-03	0.00E+00	4.55E-03	0.00E+00	0.00E+00	1.05E-02	0.00E+00	0.00E+00	1.06E-02
115 ALL	364565	3790035	NonCancer	0.00E+00	0.00E+00	9.41E-03	0.00E+00	0.00E+00	9.43E-03	1.92E-03	0.00E+00	4.07E-03	0.00E+00	0.00E+00	9.41E-03	0.00E+00	0.00E+00	9.43E-03
116 ALL	364570	3790003	NonCancer	0.00E+00	0.00E+00	9.14E-03	0.00E+00	0.00E+00	9.16E-03	1.86E-03	0.00E+00	3.95E-03	0.00E+00	0.00E+00	9.14E-03	0.00E+00	0.00E+00	9.16E-03
117 ALL	364566	3789991	NonCancer	0.00E+00	0.00E+00	9.26E-03	0.00E+00	0.00E+00	9.28E-03	1.89E-03	0.00E+00	4.00E-03	0.00E+00	0.00E+00	9.26E-03	0.00E+00	0.00E+00	9.28E-03
118 ALL	364565	3789968	NonCancer	0.00E+00	0.00E+00	9.23E-03	0.00E+00	0.00E+00	9.26E-03	1.88E-03	0.00E+00	3.99E-03	0.00E+00	0.00E+00	9.23E-03	0.00E+00	0.00E+00	9.26E-03
119 ALL	364546	3789974	NonCancer	0.00E+00	0.00E+00	1.00E-02	0.00E+00	0.00E+00	1.01E-02	2.05E-03	0.00E+00	4.35E-03	0.00E+00	0.00E+00	1.00E-02	0.00E+00	0.00E+00	1.01E-02
120 ALL	364546	3789974	NonCancer	0.00E+00	0.00E+00	9.99E-03	0.00E+00	0.00E+00	1.00E-02	2.04E-03	0.00E+00	4.32E-03	0.00E+00	0.00E+00	9.99E-03	0.00E+00	0.00E+00	1.00E-02
121 ALL	364524	3790013	NonCancer	0.00E+00	0.00E+00	1.12E-02	0.00E+00	0.00E+00	1.13E-02	2.29E-03	0.00E+00	4.86E-03	0.00E+00	0.00E+00	1.12E-02	0.00E+00	0.00E+00	1.13E-02
122 ALL	364524	3790013	NonCancer	0.00E+00	0.00E+00	1.12E-02	0.00E+00	0.00E+00	1.12E-02	2.27E-03	0.00E+00	4.83E-03	0.00E+00	0.00E+00	1.12E-02	0.00E+00	0.00E+00	1.12E-02
123 ALL	364551	3790013	NonCancer	0.00E+00	0.00E+00	9.92E-03	0.00E+00	0.00E+00	9.95E-03	2.02E-03	0.00E+00	4.29E-03	0.00E+00	0.00E+00	9.92E-03	0.00E+00	0.00E+00	9.95E-03
124 ALL	364551	3790013	NonCancer	0.00E+00	0.00E+00	9.81E-03	0.00E+00	0.00E+00	9.84E-03	2.00E-03	0.00E+00	4.24E-03	0.00E+00	0.00E+00	9.81E-03	0.00E+00	0.00E+00	9.84E-03

Appendix B: MERV 13-Adjusted Health Risk Results



RINCON CONSULTANTS, INC.
Environmental Scientists | Planners | Engineers
rinconconsultants.com

Valor Elementary School: Adjusted Potential Carcinogenic Health Risks Within the Project Site

Calculation from Birth to Fourth Grade

	Factor
EF = Exposure frequency in days per year	180
EFa = Exp. Freq adjusted outside; only 4.4 hours/day outside	33
EFai = Exp. Freq adjusted inside; 19.6 hours/day inside	147
FE = Filter Efficiency	90%
DPM = Percent of risk associated with DPM	62%

Equation =
$$\text{Adjusted Risk} = ((\text{Unadjusted Risk})/EF * Efa) + ((1 - (FE * DPM)) * ((\text{Unadjusted Risk})/EF * EFai))$$

Cancer Health Risk - 11 Year (Residency at 95th Percentile)

	Unadjusted Risk	Exceed Criterion? (10 ⁻⁵)	Adjusted Risk	Exceed Criterion? (10 ⁻⁵)
SR-1 Ground Floor	3.6091E-06	NO	1.96443E-06	NO
SR-2 2nd Floor	3.4664E-06	NO	1.88546E-06	NO
SR-3 Ground Floor	3.5896E-06	NO	1.95382E-06	NO
SR-4 2nd Floor	3.4458E-06	NO	1.87555E-06	NO
SR-5 Ground Floor	3.5964E-06	NO	1.95752E-06	NO
SR-6 2nd Floor	3.4522E-06	NO	1.87903E-06	NO
SR-7 Ground Floor	3.6019E-06	NO	1.96051E-06	NO
SR-8 2nd Floor	3.4574E-06	NO	1.88186E-06	NO
SR-9 Ground Floor	3.1835E-06	NO	1.73278E-06	NO
SR-10 Ground Floor	3.6123E-06	NO	1.96617E-06	NO
SR-11 Ground Floor	3.6173E-06	NO	1.9689E-06	NO
SR-12 Ground Floor	3.6222E-06	NO	1.97156E-06	NO MEIR
SR-13 Ground Floor	3.2211E-06	NO	1.75324E-06	NO
SR-14 Ground Floor	3.2262E-06	NO	1.75602E-06	NO
SR-15 Ground Floor	2.7243E-06	NO	1.48284E-06	NO
SR-16 Ground Floor	2.6317E-06	NO	1.43243E-06	NO
SR-17 Ground Floor	2.6913E-06	NO	1.46487E-06	NO
SR-18 Ground Floor	2.699E-06	NO	1.46907E-06	NO
SR-19 Ground Floor	3.0476E-06	NO	1.65881E-06	NO
SR-20 2nd Floor	2.9378E-06	NO	1.59904E-06	NO
SR-21 Ground Floor	3.5811E-06	NO	1.94919E-06	NO
SR-22 2nd Floor	3.4379E-06	NO	1.87125E-06	NO
SR-23 Ground Floor	2.9666E-06	NO	1.61472E-06	NO
SR-24 2nd Floor	2.8615E-06	NO	1.55751E-06	NO