



---

## **E. State Street**

### **MOBILE SOURCE HEALTH RISK ASSESSMENT**

#### **CITY OF ONTARIO**

PREPARED BY:

Haseeb Qureshi  
hqureshi@urbanxroads.com

Michael Tirohn  
mtirohn@urbanxroads.com

JUNE 16, 2022



## **TABLE OF CONTENTS**

<b>TABLE OF CONTENTS</b> .....	<b>I</b>
<b>APPENDICES</b> .....	<b>I</b>
<b>LIST OF EXHIBITS</b> .....	<b>II</b>
<b>LIST OF TABLES</b> .....	<b>II</b>
<b>LIST OF ABBREVIATED TERMS</b> .....	<b>III</b>
<b>EXECUTIVE SUMMARY</b> .....	<b>1</b>
<b>1 INTRODUCTION</b> .....	<b>6</b>
1.1 Site Location.....	7
1.2 Project Description.....	7
<b>2 BACKGROUND</b> .....	<b>11</b>
2.1 Background on Recommended Methodology .....	11
2.2 Construction Health Risk Assessment.....	11
2.3 Operational Health Risk Assessment .....	14
2.3 Exposure Quantification.....	19
2.4 Carcinogenic Chemical Risk.....	21
2.5 Non-carcinogenic Exposures.....	22
2.6 Potential Project-Related DPM Source Cancer and Non-Cancer Risks .....	23
<b>3 REFERENCES</b> .....	<b>27</b>
<b>4 CERTIFICATIONS</b> .....	<b>29</b>

## **APPENDICES**

- APPENDIX 2.1: CALEEMOD OUTPUTS**
- APPENDIX 2.2: EMFAC EMISSIONS SUMMARY**
- APPENDIX 2.3: AERMOD MODEL INPUT/OUTPUT**
- APPENDIX 2.4: RISK CALCULATIONS**

**LIST OF EXHIBITS**

EXHIBIT 1-A: LOCATION MAP ..... 8  
EXHIBIT 1-B: SITE PLAN..... 9  
EXHIBIT 2-A: MODELED CONSTRUCTION EMISSION SOURCES ..... 13  
EXHIBIT 2-B: MODELED ON-SITE EMISSION SOURCES ..... 16  
EXHIBIT 2-C: MODELED OFF-SITE EMISSION SOURCES ..... 17  
EXHIBIT 2-D: RECEPTOR LOCATIONS..... 25

**LIST OF TABLES**

TABLE ES-1: SUMMARY OF CONSTRUCTION CANCER AND NON-CANCER RISKS ..... 4  
TABLE ES-2: SUMMARY OF OPERATIONAL CANCER AND NON-CANCER RISKS..... 4  
TABLE ES-3: SUMMARY OF CONSTRUCTION AND OPERATIONAL CANCER AND NON-CANCER RISKS .... 5  
TABLE 2-1: CONSTRUCTION DURATION ..... 12  
TABLE 2-2: CONSTRUCTION EQUIPMENT ASSUMPTIONS..... 12  
TABLE 2-3: 2024 WEIGHTED AVERAGE DPM EMISSIONS FACTORS ..... 15  
TABLE 2-4: DPM EMISSIONS FROM PROJECT TRUCKS (2024 ANALYSIS YEAR) ..... 18  
TABLE 2-5: AERMOD MODEL PARAMETERS..... 19  
TABLE 2-6: EXPOSURE ASSUMPTIONS FOR INDIVIDUAL CANCER RISK (CONSTRUCTION ACTIVITY) ..... 20  
TABLE 2-7: EXPOSURE ASSUMPTIONS FOR INDIVIDUAL CANCER RISK (30 YEAR RESIDENTIAL) ..... 20  
TABLE 2-8: EXPOSURE ASSUMPTIONS FOR INDIVIDUAL CANCER RISK (25 YEAR WORKER) ..... 21



## **LIST OF ABBREVIATED TERMS**

(1)	Reference
µg	Microgram
AERMOD	American Meteorological Society/Environmental Protection Agency Regulatory Model
APS	Auxiliary Power System
AQMD	Air Quality Management District
ARB	Air Resources Board
CEQA	California Environmental Quality Act
CPF	Cancer Potency Factor
DPM	Diesel Particulate Matter
EMFAC	Emission Factor Model
EPA	Environmental Protection Agency
HHD	Heavy Heavy-Duty
HI	Hazard Index
HRA	Health Risk Assessment
LHD	Light Heavy-Duty
MATES	Multiple Air Toxics Exposure Study
MEIR	Maximally Exposed Individual Receptor
MEIW	Maximally Exposed Individual Worker
MHD	Medium Heavy-Duty
NAD	North American Datum
OEHHA	Office of Environmental Health Hazard Assessment
PM10	Particulate Matter 10 microns in diameter or less
Project	E. State Street
REL	Reference Exposure Level
RM	Recommended Measures
SCAQMD	South Coast Air Quality Management District
SRA	Source Receptor Area
TAC	Toxic Air Contaminant
TA	Traffic Analysis
URF	Unit Risk Factor
UTM	Universal Transverse Mercator
VMT	Vehicle Miles Traveled

*This page intentionally left blank*

## EXECUTIVE SUMMARY

This report evaluates the potential mobile-source emissions health risk impacts associated with the development of the proposed Project. More specifically, potential health risk impacts that could result from exposure to Toxic Air Contaminants (TACs), in this case, diesel particulate matter (DPM) generated by heavy-duty diesel trucks accessing the site. This section summarizes the significance criteria and Project health risks.

The results of the health risk assessment from Project-generated DPM emissions are provided in Table ES-1, ES-2, and ES-3, presented subsequently.

### CONSTRUCTION IMPACTS

The land use with the greatest potential exposure to Project construction-source DPM emissions is Location R7 which is located approximately 108 feet north of the Project site at an existing residence located at 842 East Emporia Street. R7 is placed in the private outdoor living areas (backyard) facing the Project site. At the MEIR, the maximum incremental cancer risk attributable to Project construction-source DPM emissions is estimated at 2.07 in one million, which is less than the SCAQMD's significance threshold of 10 in one million. At this same location, non-cancer risks were estimated to be <0.01, which would not exceed the applicable threshold of 1.0. As such, the Project will not cause a significant human health or cancer risk to adjacent land uses as a result of Project construction activity. All other receptors during construction activity would experience less risk than what is identified for this location. The nearest modeled receptors are illustrated on Exhibit 2-D.

### OPERATIONAL IMPACTS

#### Residential Exposure Scenario:

The residential land use with the greatest potential exposure to Project operational-source DPM emissions is Location R4 which is located approximately 243 feet south of the Project site at an existing residence located at 738 East Ontario Boulevard. Since there are no private outdoor living areas (backyards) facing the Project site, receptor R4 is placed at the building façade facing the Project site. At the MEIR, the maximum incremental cancer risk attributable to Project operational-source DPM emissions is estimated at 1.05 in one million, which is less than the SCAQMD's significance threshold of 10 in one million. At this same location, non-cancer risks were estimated to be <0.01, which would not exceed the applicable significance threshold of 1.0. Because all other modeled residential receptors are exposed to lesser concentrations and are located at a greater distance from the Project site than the MEIR analyzed herein, and TACs generally dissipates with distance from the source, all other residential receptors in the vicinity of the Project site would be exposed to less emissions and therefore less risk than the MEIR identified herein. As such, the Project will not cause a significant human health or cancer risk to nearby residences. The nearest modeled receptors are illustrated on Exhibit 2-D.

Worker Exposure Scenario<sup>1</sup>:

The worker receptor land use with the greatest potential exposure to Project operational-source DPM emissions is Location R6, which represents the adjacent potential worker receptor approximately 78 feet east of the Project site. At the MEIW, the maximum incremental cancer risk impact is 0.15 in one million which is less than the SCAQMD's threshold of 10 in one million. Maximum non-cancer risks at this same location were estimated to be <0.01, which would not exceed the applicable significance threshold of 1.0. Because all other modeled worker receptors are located at a greater distance than the MEIW analyzed herein, and DPM dissipates with distance from the source, all other worker receptors in the vicinity of the Project would be exposed to less emissions and therefore less risk than the MEIW identified herein. As such, the Project will not cause a significant human health or cancer risk to adjacent workers. The nearest modeled receptors are illustrated on Exhibit 2-D.

School Child Exposure Scenario:

Proximity to sources of toxics is critical to determining the impact. In traffic-related studies, the additional non-cancer health risk attributable to proximity was seen within 1,000 feet and was strongest within 300 feet. California freeway studies show about a 70-percent drop-off in particulate pollution levels at 500 feet. Based on California Air Resources Board (CARB) and SCAQMD emissions and modeling analyses, an 80-percent drop-off in pollutant concentrations is expected at approximately 1,000 feet from a distribution center (1).

The 1,000-foot evaluation distance is supported by research-based findings concerning Toxic Air Contaminant (TAC) emission dispersion rates from roadways and large sources showing that emissions diminish substantially between 500 and 1,000 feet from emission sources.

A one-quarter mile radius, or 1,320 feet, is commonly utilized for identifying sensitive receptors, such as schools, that may be impacted by a proposed project. This radius is more robust than, and therefore provides a more health protective scenario for evaluation than the 1,000-foot impact radius identified above.

There are no schools within ¼ mile of the Project site. The nearest school is Lincoln Elementary School, which is located approximately 1,995 feet northeast of the Project site. Because there is no reasonable potential that TAC emissions would cause significant health impacts at distances of more than ¼ mile from the air pollution source, there would be no significant impacts that would occur to any schools in the vicinity of the Project.

**CONSTRUCTION AND OPERATIONAL IMPACTS**

The land use with the greatest potential increased cancer risk due to exposure to Project construction-source and operational-source DPM emissions is Location R7. At this location, the maximum incremental cancer risk attributable to Project construction and operational DPM

1 SCAQMD guidance does not require assessment of the potential health risk to on-site workers. Excerpts from the document OEHHA Air Toxics Hot Spots Program Risk Assessment Guidelines—The Air Toxics Hot Spots Program Guidance Manual for Preparation of Health Risk Assessments (OEHHA 2003), also indicate that it is not necessary to examine the health effects to on-site workers unless required by RCRA (Resource Conservation and Recovery Act) / CERCLA (Comprehensive Environmental Response, Compensation, and Liability Act) or the worker resides on-site.

source emissions is estimated at 2.47 in one million, which is less than the threshold of 10 in one million. At this same location, non-cancer risks were estimated to be <0.01, which would not exceed the applicable threshold of 1.0. As such, the Project will not cause a significant human health or cancer risk to adjacent land uses as a result of Project construction and operational activity. All other receptors during construction and operational activity would experience less risk than what is identified for this location. The nearest modeled receptors are illustrated on Exhibit 2-D.

**TABLE ES-1: SUMMARY OF CONSTRUCTION CANCER AND NON-CANCER RISKS**

Time Period	Location	Maximum Lifetime Cancer Risk (Risk per Million)	Significance Threshold (Risk per Million)	Exceeds Significance Threshold
0.88 Year Exposure	Maximum Exposed Sensitive Receptor	2.07	10	NO
Time Period	Location	Maximum Hazard Index	Significance Threshold	Exceeds Significance Threshold
Annual Average	Maximum Exposed Sensitive Receptor	≤0.01	1.0	NO

**TABLE ES-2: SUMMARY OF OPERATIONAL CANCER AND NON-CANCER RISKS**

Time Period	Location	Maximum Lifetime Cancer Risk (Risk per Million)	Significance Threshold (Risk per Million)	Exceeds Significance Threshold
30 Year Exposure	Maximum Exposed Sensitive Receptor	1.05	10	NO
25 Year Exposure	Maximum Exposed Worker Receptor	0.15	10	NO
Time Period	Location	Maximum Hazard Index	Significance Threshold	Exceeds Significance Threshold
Annual Average	Maximum Exposed Sensitive Receptor	≤0.01	1.0	NO
Annual Average	Maximum Exposed Worker Receptor	≤0.01	1.0	NO

**TABLE ES-3: SUMMARY OF CONSTRUCTION AND OPERATIONAL CANCER AND NON-CANCER RISKS**

Time Period	Location	Maximum Lifetime Cancer Risk (Risk per Million)	Significance Threshold (Risk per Million)	Exceeds Significance Threshold
30 Year Exposure	Maximum Exposed Sensitive Receptor	2.47	10	NO
Time Period	Location	Maximum Hazard Index	Significance Threshold	Exceeds Significance Threshold
Annual Average	Maximum Exposed Sensitive Receptor	≤0.01	1.0	NO

# 1 INTRODUCTION

The South Coast Air Quality Management District (SCAQMD) typically issues a comment letter on the Notice of Preparation of a CEQA Document. Per the SCAQMD's typical comment letter, if a proposed Project is expected to generate/attract diesel trucks, which emit diesel particulate matter (DPM) or other Toxic Air Contaminants (TACs), preparation of a HRA is necessary. This document serves to meet the SCAQMD's request for preparation of a HRA. This HRA has been prepared in accordance with the document Health Risk Assessment Guidance for Analyzing Cancer Risk from Mobile Source Diesel Idling Emissions for CEQA Air Quality Analysis (2) and is comprised of all relevant and appropriate procedures presented by the United States Environmental Protection Agency (U.S. EPA), California EPA and SCAQMD. Cancer risk is expressed in terms of expected incremental incidence per million population. The SCAQMD has established an incidence rate of ten (10) persons per million as the maximum acceptable incremental cancer risk due to TAC exposure from a project such as the proposed Project. This threshold serves to determine whether or not a given project has a potentially significant development-specific and cumulatively considerable impact.

The AQMD has published a report on how to address cumulative impacts from air pollution: *White Paper on Potential Control Strategies to Address Cumulative Impacts from Air Pollution* (3). In this report the AQMD states (Page D-3):

*"...the AQMD uses the same significance thresholds for project specific and cumulative impacts for all environmental topics analyzed in an Environmental Assessment or EIR. The only case where the significance thresholds for project specific and cumulative impacts differ is the Hazard Index (HI) significance threshold for toxic air contaminant (TAC) emissions. The project specific (project increment) significance threshold is  $HI > 1.0$  while the cumulative (facility-wide) is  $HI > 3.0$ . It should be noted that the HI is only one of three TAC emission significance thresholds considered (when applicable) in a CEQA analysis. The other two are the maximum individual cancer risk (MICR) and the cancer burden, both of which use the same significance thresholds (MICR of 10 in 1 million and cancer burden of 0.5) for project specific and cumulative impacts.*

*Projects that exceed the project-specific significance thresholds are considered by the SCAQMD to be cumulatively considerable. This is the reason project-specific and cumulative significance thresholds are the same. Conversely, projects that do not exceed the project-specific thresholds are generally not considered to be cumulatively significant."*

The SCAQMD has also established non-carcinogenic risk parameters for use in HRAs. Non-carcinogenic risks are quantified by calculating a "hazard index," expressed as the ratio between the ambient pollutant concentration and its toxicity or Reference Exposure Level (REL). An REL is a concentration at or below which health effects are not likely to occur. A hazard index less than one (1.0) means that adverse health effects are not expected. In this HRA, non-carcinogenic exposures of less than 1.0 are considered less-than-significant. Both the cancer risk and non-carcinogenic risk thresholds are applied to the nearest sensitive receptors below.



## 1.1 SITE LOCATION

The proposed project is located on the northeast corner of Campus Avenue and State Street in the City of Ontario as shown on Exhibit 1-A. The Project is located approximately 0.7 miles west of the Ontario International Airport (ONT).

## 1.2 PROJECT DESCRIPTION

The Project is proposed to consist of up to approximately 285,932 square feet (sf) of high-cube fulfillment warehouse use (85 percent [%] of total square footage) and approximately 50,459 sf of high-cube cold storage use (15% of total square footage) for a total of approximately 336,390 sf. A preliminary site plan for the proposed Project is shown on Exhibit 1-B. It is anticipated that the Project would be developed in a single phase with an anticipated Opening Year of 2024. According to the *E. State Street Warehouse (TPM No. 20531) Trip Generation Assessment*, the proposed Project is anticipated to generate a total of 718 total trips per day (369 vehicles inbound + 369 vehicles outbound) which includes 570 total passenger vehicle trips per day (285 passenger vehicles inbound + 285 passenger vehicles outbound) and 148 total truck trips per day (74 trucks inbound + 74 trucks outbound) (4).

EXHIBIT 1-A: LOCATION MAP

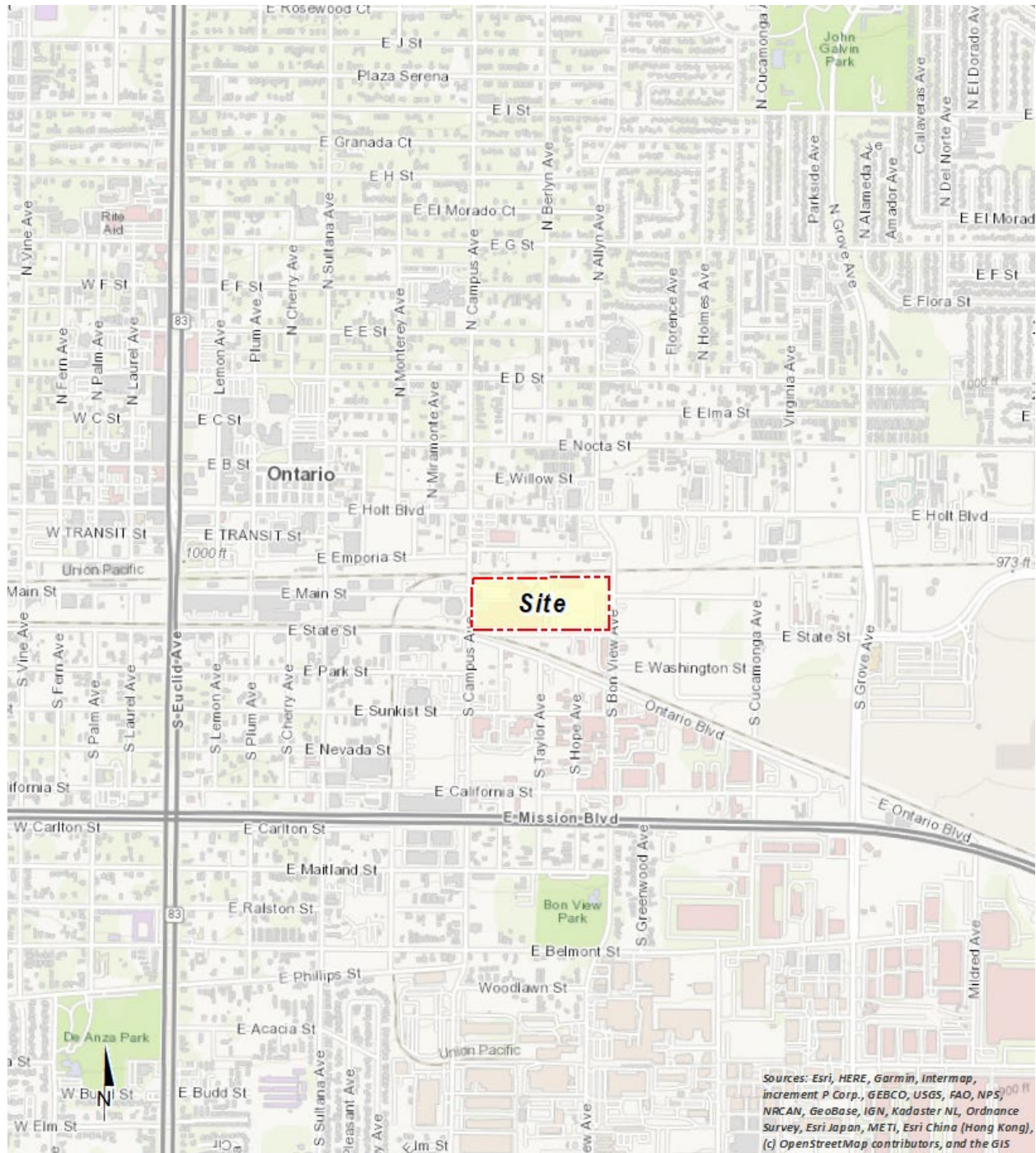
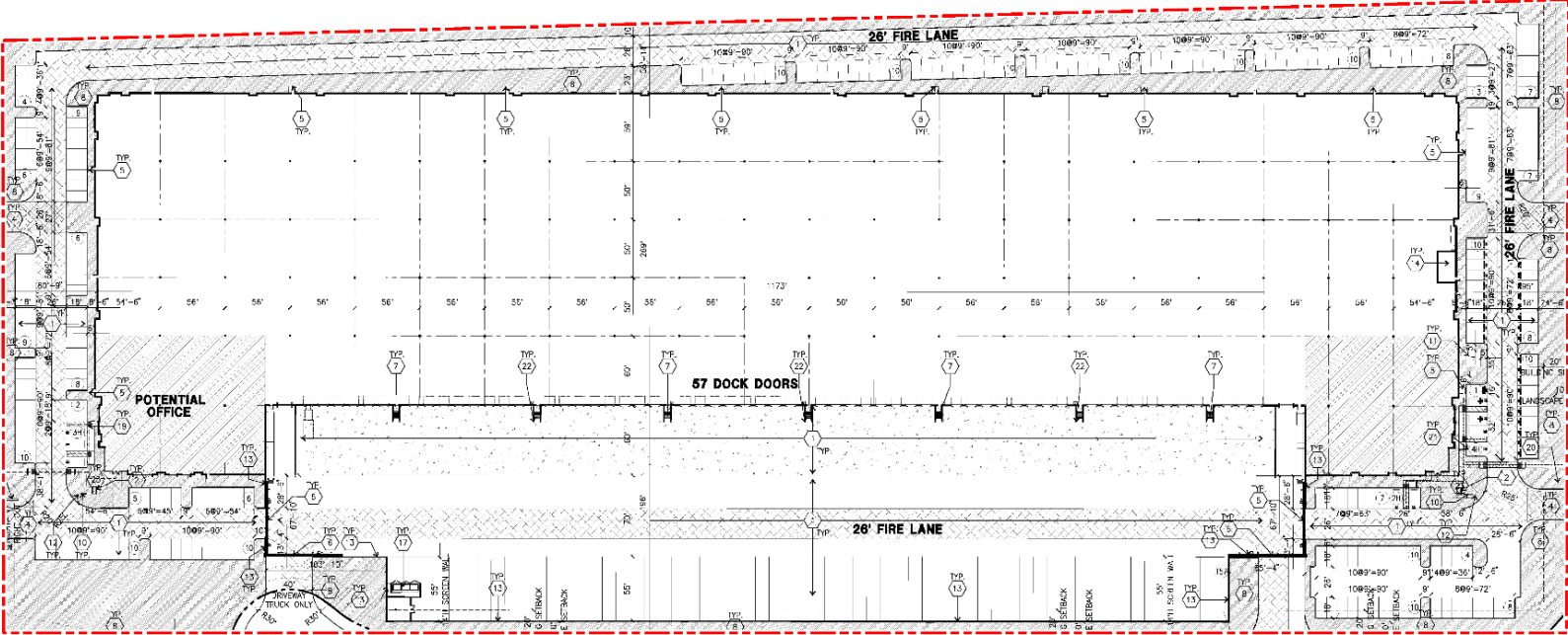

EXHIBIT 1-B: SITE PLAN



*This page intentionally left blank*

## 2 BACKGROUND

### 2.1 BACKGROUND ON RECOMMENDED METHODOLOGY

This HRA is based on SCAQMD guidelines to produce conservative estimates of human health risk posed by exposure to DPM. The conservative nature of this analysis is due primarily to the following factors:

- The ARB-adopted diesel exhaust Unit Risk Factor (URF) of 300 in one million per  $\mu\text{g}/\text{m}^3$  is based upon the upper 95 percentile of estimated risk for each of the epidemiological studies utilized to develop the URF. Using the 95<sup>th</sup> percentile URF represents a very conservative (health-protective) risk posed by DPM because it represents breathing rates that are high for the human body (95% higher than the average population).
- The emissions derived assume that every truck accessing the Project site will idle for 15 minutes under the unmitigated scenario, and this is an overestimation of actual idling times and thus conservative.<sup>2</sup> The California Air Resources Board (CARB's) anti-idling requirements impose a 5-minute maximum idling time and therefore the analysis conservatively overestimates DPM emissions from idling by a factor of 3.

### 2.2 CONSTRUCTION HEALTH RISK ASSESSMENT

#### 2.2.1 EMISSIONS CALCULATIONS

The emissions calculations for the construction HRA component are based on an assumed mix of construction equipment and hauling activity as presented in the *E. State Street Air Quality Impact Analysis* ("technical study") prepared by Urban Crossroads, Inc. (5)

Construction related DPM emissions are expected to occur primarily as a function of heavy-duty construction equipment that would be operating on-site.

As discussed in the technical study, the Project would result in approximately 231 total working-days of construction activity. The construction duration by phase is shown on Table 2-1. A detailed summary of construction equipment assumptions by phase is provided at Table 2-2. The CalEEMod emissions outputs are presented in Appendix 2.1. The modeled emission sources for construction activity are illustrated on Exhibit 2-A.

---

<sup>2</sup> Although the Project is required to comply with ARB's idling limit of 5 minutes, staff at SCAQMD recommends that the on-site idling emissions should be estimated for 15 minutes of truck idling (personal communication, in person, with Jillian Wong, December 22, 2016), which would take into account on-site idling which occurs while the trucks are waiting to pull up to the truck bays, idling at the bays, idling at check-in and check-out, etc.

**TABLE 2-1: CONSTRUCTION DURATION**

Construction Activity	Start Date	End Date	Days
Demolition/Crushing	03/14/2023	06/05/2023	60
Site Preparation	06/06/2023	07/10/2023	25
Grading	06/06/2023	07/10/2023	25
Building Construction	07/11/2023	02/26/2024	165
Paving	01/09/2024	02/05/2024	20
Architectural Coating	02/06/2024	03/18/2024	30

**TABLE 2-2: CONSTRUCTION EQUIPMENT ASSUMPTIONS**

Construction Activity	Equipment	Amount	Hours Per Day
Demolition	Concrete/Industrial Saws	1	8
	Crusher	1	4
	Excavators	3	8
	Rubber Tired Dozers	2	8
Site Preparation	Crawler Tractors	4	8
	Rubber Tired Dozers	3	8
Grading	Crawler Tractors	3	8
	Excavators	3	8
	Graders	2	8
	Rubber Tired Dozers	2	8
	Scrapers	3	8
Building Construction	Cranes	2	8
	Crawler Tractors	5	8
	Forklifts	5	8
	Generator Sets	2	8
	Welders	2	8
Paving	Pavers	2	8
	Paving Equipment	2	8
	Rollers	2	8
Architectural Coating	Air Compressors	1	8



**EXHIBIT 2-A: MODELED CONSTRUCTION EMISSION SOURCES**



**LEGEND:**  
[Red hatched box] Construction Activity

## 2.3 OPERATIONAL HEALTH RISK ASSESSMENT

### 2.3.1 ON-SITE AND OFF-SITE TRUCK ACTIVITY

Vehicle DPM emissions were calculated using emission factors for particulate matter less than 10 $\mu$ m in diameter (PM<sub>10</sub>) generated with the 2021 version of the Emission FACTor model (EMFAC) developed by the CARB. EMFAC 2021 is a mathematical model that CARB developed to calculate emission rates from motor vehicles that operate on highways, freeways, and local roads in California and is commonly used by the ARB to project changes in future emissions from on-road mobile sources (6). The most recent version of this model, EMFAC 2021, incorporates regional motor vehicle data, information and estimates regarding the distribution of vehicle miles traveled (VMT) by speed, and number of starts per day.

Several distinct emission processes are included in EMFAC 2021. Emission factors calculated using EMFAC 2021 are expressed in units of grams per vehicle miles traveled (g/VMT) or grams per idle-hour (g/idle-hr), depending on the emission process. The emission processes and corresponding emission factor units associated with diesel particulate exhaust for this Project are presented below.

For this Project, annual average PM<sub>10</sub> emission factors were generated by running EMFAC 2021 in EMFAC Mode for vehicles in the San Bernardino County jurisdiction. The EMFAC Mode generates emission factors in terms of grams of pollutant emitted per vehicle activity and can calculate a matrix of emission factors at specific values of temperature, relative humidity, and vehicle speed. The model was run for speeds traveled in the vicinity of the Project. The vehicle travel speeds for each segment modeled are summarized below.

- Idling – on-site loading/unloading and truck gate
- 5 miles per hour – on-site vehicle movement including driving and maneuvering
- 25 miles per hour – off-site vehicle movement including driving and maneuvering.

Calculated emission factors are shown at Table 2-3. As a conservative measure, a 2024 EMFAC 2021 run was conducted and a static 2024 emissions factor data set was used for the entire duration of analysis herein (e.g., 30 years). Use of 2024 emission factors would overstate potential impacts since this approach assumes that emission factors remain “static” and do not change over time due to fleet turnover or cleaner technology with lower emissions that would be incorporated into vehicles after 2024. Additionally, based on EMFAC 2021, Light-Heavy-Duty Trucks are comprised of 51.2% diesel, Medium-Heavy-Duty Trucks are comprised of 91.1% diesel, and Heavy-Heavy-Duty Trucks are comprised of 85.2% diesel. Trucks fueled by diesel are accounted for by these percentages accordingly in the emissions factor generation. Appendix 2.2 includes additional details on the emissions estimates from EMFAC.

The vehicle DPM exhaust emissions were calculated for running exhaust emissions. The running exhaust emissions were calculated by applying the running exhaust PM<sub>10</sub> emission factor (g/VMT) from EMFAC over the total distance traveled. The following equation was used to estimate off-site emissions for each of the different vehicle classes comprising the mobile sources (7):



$$\text{Emissions}_{\text{SpeedA}} \text{ (g/s)} = \text{EF}_{\text{RunExhaust}} \text{ (g/VMT)} * \text{Distance (VMT/trip)} * \text{Number of Trips (trips/day)} / \text{seconds per day}$$

Where:

$\text{Emissions}_{\text{SpeedA}}$  (g/s): Vehicle emissions at a given speed A;

$\text{EF}_{\text{RunExhaust}}$  (g/VMT): EMFAC running exhaust PM<sub>10</sub> emission factor at speed A;

Distance (VMT/trip): Total distance traveled per trip.

Similar to off-site traffic, on-site vehicle running emissions were calculated by applying the running exhaust PM<sub>10</sub> emission factor (g/VMT) from EMFAC and the total vehicle trip number over the length of the driving path using the same formula presented above for on-site emissions. In addition, on-site vehicle idling exhaust emissions were calculated by applying the idle exhaust PM<sub>10</sub> emission factor (g/idle-hr) from EMFAC and the total truck trip over the total assumed idle time (15 minutes). The following equation was used to estimate the on-site vehicle idling emissions for each of the different vehicle classes (7):

$$\text{Emissions}_{\text{idle}} \text{ (g/s)} = \text{EF}_{\text{idle}} \text{ (g/hr)} * \text{Number of Trips (trips/day)} * \text{Idling Time (min/trip)} * 60 \text{ minutes per hour} / \text{seconds per day}$$

Where:

$\text{Emissions}_{\text{idle}}$  (g/s): Vehicle emissions during idling;

$\text{EF}_{\text{idle}}$  (g/s): EMFAC idle exhaust PM<sub>10</sub> emission factor.

**TABLE 2-3: 2024 WEIGHTED AVERAGE DPM EMISSIONS FACTORS**

Speed	Weighted Average
0 (idling)	0.07513 (g/idle-hr)
5	0.01874 (g/s)
25	0.00839 (g/s)

Each roadway was modeled as a line source (made up of multiple adjacent volume sources). Due to the large number of volume sources modeled for this analysis, the corresponding coordinates of each volume source have not been included in this report but are included in Appendix 2.3. The DPM emission rate for each volume source was calculated by multiplying the emission factor (based on the average travel speed along the roadway) by the number of trips and the distance traveled along each roadway segment and dividing the result by the number of volume sources along that roadway, as illustrated on Table 2-4. The modeled emission sources are illustrated on Exhibit 2-B for on-site sources and Exhibit 2-C for off-site sources. The modeling domain is limited to the Project’s primary truck route and includes off-site sources in the study area for more than ¼ mile. This modeling domain is more inclusive and conservative than using only a ¼ mile modeling domain which is the distance supported by several reputable studies which conclude that the greatest potential risks occur within a ¼ mile of the primary source of emissions (1) (in the case of the Project, the primary source of emissions is the on-site idling and on-site travel).

EXHIBIT 2-B: MODELED ON-SITE EMISSION SOURCES

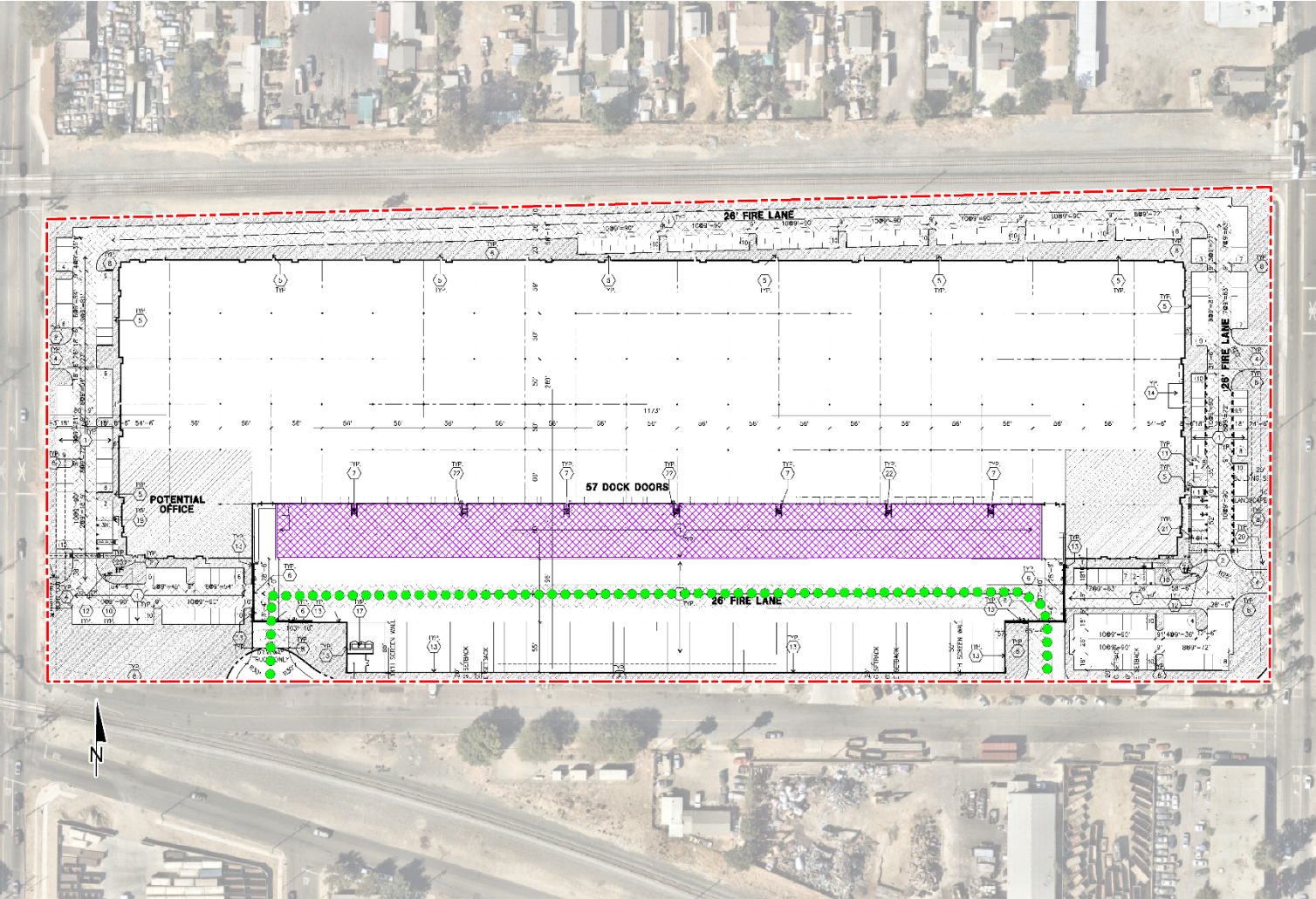

**LEGEND:**  
[Red dashed line] Site Boundary [Purple cross-hatch] Loading Dock Activity ●●● Truck Movements



EXHIBIT 2-C: MODELED OFF-SITE EMISSION SOURCES



**LEGEND:**

-  Site Boundary
-  Truck Movements

**TABLE 2-4: DPM EMISSIONS FROM PROJECT TRUCKS (2024 ANALYSIS YEAR)**

Truck Emission Rates						
Source	Trucks Per Day	VMT <sup>a</sup> (miles/day)	Truck Emission Rate <sup>b</sup> (grams/mile)	Truck Emission Rate <sup>b</sup> (grams/idle-hour)	Daily Truck Emissions <sup>c</sup> (grams/day)	Modeled Emission Rates (g/second)
On-Site Idling	74			0.0751	4.04	4.672E-05
On-Site Travel	148	29.42	0.0187		0.97	1.125E-05
Off-Site Travel - State Street 50% Inbound/Outbound	74	12.02	0.0084		0.14	1.565E-06
Off-Site Travel - State Street 100% Inbound/Outbound	148	77.25	0.0084		0.87	1.006E-05
Off-Site Travel - Grove Avenue N 50% Inbound/Outbound	74	120.41	0.0084		1.35	1.567E-05
Off-Site Travel - Grove Avenue S 50% Inbound/Outbound	74	154.57	0.0084		1.74	2.012E-05

<sup>a</sup> Vehicle miles traveled are for modeled truck route only.

<sup>b</sup> Emission rates determined using EMFAC 2021. Idle emission rates are expressed in grams per idle hour rather than grams per mile.

<sup>c</sup> This column includes the total truck travel and truck idle emissions. For idle emissions this column includes emissions based on the assumption that each truck idles for 15 minutes and each TRU idles for 30 minutes.

On-site truck idling was estimated to occur as trucks enter and travel through the Project site. Although the Project's diesel-fueled truck and equipment operators will be required by State law to comply with CARB's idling limit of 5 minutes, staff at SCAQMD recommends that the on-site idling emissions be calculated assuming 15 minutes of truck idling (8), which would take into account on-site idling which occurs while the trucks are waiting to pull up to the truck bays, idling at the bays, idling at check-in and check-out, etc. As such, this analysis calculates truck idling at 15 minutes, consistent with SCAQMD's recommendation.

As summarized in the *E. State Street (TPM No. 20531) Trip Generation Assessment* prepared by Urban Crossroads, Inc., the Project is expected to generate a total of approximately 718 vehicular trip-ends per day (actual vehicles) which includes 148 two-way truck trips per day (4).

### 2.3 EXPOSURE QUANTIFICATION

The analysis herein has been conducted in accordance with the guidelines in the Health Risk Assessment Guidance for Analyzing Cancer Risks from Mobile Source Diesel Idling Emissions for CEQA Air Quality Analysis (2). SCAQMD recommends using the Environmental Protection Agency's (U.S. EPA's) AERMOD model. For purposes of this analysis, the Lakes AERMOD View (Version 10.2.1) was used to calculate annual average particulate concentrations associated with site operations. Lakes AERMOD View was utilized to incorporate the U.S. EPA's latest AERMOD Version 21112 (9).

The model offers additional flexibility by allowing the user to assign an initial release height and vertical dispersion parameters for mobile sources representative of a roadway. For this HRA, the roadways were modeled as adjacent volume sources. Roadways were modeled using the U.S. EPA's haul route methodology for modeling of on-site and off-site truck movement. More specifically, the Haul Road Volume Source Calculator in Lakes AERMOD View has been utilized to determine the release height parameters. Based on the US EPA methodology, the Project's modeled sources would result in a release height of 3.49 meters, and an initial lateral dimension of 4.0 meters, and an initial vertical dimension of 3.25 meters.

SCAQMD-recommended model parameters are presented in Table 2-5 (10). The model requires additional input parameters including emission data and local meteorology. Meteorological data from the SCAQMD's Ontario Airport monitoring station was used to represent local weather conditions and prevailing winds (11).

**TABLE 2-5: AERMOD MODEL PARAMETERS**

Dispersion Coefficient (Urban/Rural)	Urban (Population 2,035,210)
Terrain (Flat/Elevated)	Elevated (Regulatory Default)
Averaging Time	1 year (5-year Meteorological Data Set)
Receptor Height	0 meters (Regulatory Default)

Universal Transverse Mercator (UTM) coordinates for World Geodetic System (WGS) 84 were used to locate the Project site boundaries, each volume source location, and receptor locations in the Project site's vicinity. The AERMOD dispersion model summary output files for the

proposed Project are presented in Appendix 2.3. Modeled sensitive receptors were placed at residential and non-residential locations.

Receptors may be placed at applicable structure locations for residential and worker property and not necessarily the boundaries of the properties containing these uses because the human receptors (residents and workers) spend a majority of their time at the residence or in the workplace's building, and not on the property line. It should be noted that the primary purpose of receptor placement is focused on long-term exposure. For example, the HRA evaluates the potential health risks to residents and workers over a period of 30 or 25 years of exposure, respectively. Notwithstanding, as a conservative measure, receptors were placed at either the outdoor living area or the building façade, whichever is closer to the Project site.

For purposes of this HRA, receptors include both residential and non-residential (worker) land uses in the vicinity of the Project. These receptors are included in the HRA since residents and workers may be exposed at these locations over a long-term duration of 30 and 25 years, respectively. This methodology is consistent with SCAQMD and OEHHA recommended guidance.

Any impacts to residents or workers located further away from the Project site than the modeled residential and workers would have a lesser impact than what has already been disclosed in the HRA at the MEIR and MEIW because concentrations dissipate with distance.

Consistent with SCAQMD modeling guidance, all receptors were set to existing elevation height so that only ground-level concentrations are analyzed (12). United States Geological Survey (USGS) Digital Elevation Model (DEM) terrain data based on a 7.5-minute topographic quadrangle map series using AERMAP was utilized in the HRA modeling to set elevations (13).

Discrete variants for daily breathing rates, exposure frequency, and exposure duration were obtained from relevant distribution profiles presented in the 2015 OEHHA Guidelines. Tables 2-6 through 2-7 summarize the Exposure Parameters for Residents and Workers based on 2015 OEHHA Guidelines. Appendix 2.4 includes the detailed risk calculation.

**TABLE 2-6: EXPOSURE ASSUMPTIONS FOR INDIVIDUAL CANCER RISK (CONSTRUCTION ACTIVITY)**

Age	Daily Breathing Rate (L/kg-day)	Age Specific Factor	Exposure Duration (years)	Fraction of Time at Home	Exposure Frequency (days/year)	Exposure Time (hours/day)
0 to 2	1,090	10	1.01	0.93	260	8

**TABLE 2-7: EXPOSURE ASSUMPTIONS FOR INDIVIDUAL CANCER RISK (30 YEAR RESIDENTIAL)**

Age	Daily Breathing Rate (L/kg-day)	Age Specific Factor	Exposure Duration (years)	Fraction of Time at Home	Exposure Frequency (days/year)	Exposure Time (hours/day)
-0.25 to 0	361	10	0.25	0.85	350	24
0 to 2	1,090	10	2	0.85	350	24

2 to 16	572	3	14	0.72	350	24
16 to 30	261	1	14	0.73	350	24

**TABLE 2-8: EXPOSURE ASSUMPTIONS FOR INDIVIDUAL CANCER RISK (25 YEAR WORKER)**

Age	Daily Breathing Rate (L/kg-day)	Age Specific Factor	Exposure Duration (years)	Exposure Frequency (days/year)	Exposure Time (hours/day)
16 to 41	230	1	25	250	12

## 2.4 CARCINOGENIC CHEMICAL RISK

The SCAQMD CEQA Air Quality Handbook (1993) states that emissions of toxic air contaminants (TACs) are considered significant if a HRA shows an increased risk of greater than 10 in one million. Based on guidance from the SCAQMD in the document Health Risk Assessment Guidance for Analyzing Cancer Risks from Mobile Source Diesel Idling Emissions for CEQA Air Quality Analysis (2), for purposes of this analysis, 10 in one million is used as the cancer risk threshold for the proposed Project.

Excess cancer risks are estimated as the upper-bound incremental probability that an individual will develop cancer over a lifetime as a direct result of exposure to potential carcinogens over a specified exposure duration. The estimated risk is expressed as a unitless probability. The cancer risk attributed to a chemical is calculated by multiplying the chemical intake or dose at the human exchange boundaries (e.g., lungs) by the chemical-specific cancer potency factor (CPF). A risk level of 10 in one million implies a likelihood that up to 10 people, out of one million equally exposed people would contract cancer if exposed continuously (24 hours per day) to the levels of toxic air contaminants over a specified duration of time.

Guidance from CARB and the California Environmental Protection Agency, Office of Environmental Health Hazard Assessment (OEHHA) recommends a refinement to the standard point estimate approach when alternate human body weights and breathing rates are utilized to assess risk for susceptible subpopulations such as children. For the inhalation pathway, the procedure requires the incorporation of several discrete variates to effectively quantify dose. Once determined, contaminant dose is multiplied by the cancer potency factor (CPF) in units of inverse dose expressed in milligrams per kilogram per day (mg/kg/day)<sup>-1</sup> to derive the cancer risk estimate. Therefore, to assess exposures, the following dose algorithm was utilized.

$$DOSE_{\text{air}} = (C_{\text{air}} \times [BR/BW] \times A \times EF) \times (1 \times 10^{-6})$$

Where:

DOSE<sub>air</sub> = chronic daily intake (mg/kg/day)

C<sub>air</sub> = concentration of contaminant in air (ug/m<sup>3</sup>)

[BR/BW] = daily breathing rate normalized to body weight (L/kg BW-day)

A	=	inhalation absorption factor
EF	=	exposure frequency (days/365 days)
BW	=	body weight (kg)
$1 \times 10^{-6}$	=	conversion factors (ug to mg, L to m3)

$$\text{RISK}_{\text{air}} = \text{DOSE}_{\text{air}} \times \text{CPF} \times \text{ED}/\text{AT}$$

Where:

DOSE <sub>air</sub>	=	chronic daily intake (mg/kg/day)
CPF	=	cancer potency factor
ED	=	number of years within particular age group
AT	=	averaging time

## 2.5 NON-CARCINOGENIC EXPOSURES

An evaluation of the potential noncarcinogenic effects of chronic exposures was also conducted. Adverse health effects are evaluated by comparing a compound's annual concentration with its toxicity factor or Reference Exposure Level (REL). The REL for diesel particulates was obtained from OEHHA for this analysis. The chronic reference exposure level (REL) for DPM was established by OEHHA as  $5 \mu\text{g}/\text{m}^3$  (OEHHA Toxicity Criteria Database, <http://www.oehha.org/risk/chemicaldb/index.asp>).

The non-cancer hazard index was calculated (consistent with SCAQMD methodology) as follows:

The relationship for the non-cancer health effects of DPM is given by the following equation:

$$\text{HI}_{\text{DPM}} = \text{C}_{\text{DPM}}/\text{REL}_{\text{DPM}}$$

Where:

HI <sub>DPM</sub>	=	Hazard Index; an expression of the potential for non-cancer health effects.
C <sub>DPM</sub>	=	Annual average DPM concentration ( $\mu\text{g}/\text{m}^3$ ).
REL <sub>DPM</sub>	=	Reference exposure level (REL) for DPM; the DPM concentration at which no adverse health effects are anticipated.

For purposes of this analysis the hazard index for the respiratory endpoint totaled less than one for all receptors in the project vicinity, and thus is less than significant.



## 2.6 POTENTIAL PROJECT-RELATED DPM SOURCE CANCER AND NON-CANCER RISKS

### CONSTRUCTION IMPACTS

The land use with the greatest potential exposure to Project construction-source DPM emissions is Location R7 which is located approximately 108 feet north of the Project site at an existing residence located at 842 East Emporia Street. R7 is placed in the private outdoor living areas (backyard) facing the Project site. At the MEIR, the maximum incremental cancer risk attributable to Project construction-source DPM emissions is estimated at 2.07 in one million, which is less than the SCAQMD's significance threshold of 10 in one million. At this same location, non-cancer risks were estimated to be <0.01, which would not exceed the applicable threshold of 1.0. As such, the Project will not cause a significant human health or cancer risk to adjacent land uses as a result of Project construction activity. All other receptors during construction activity would experience less risk than what is identified for this location. The nearest modeled receptors are illustrated on Exhibit 2-D.

### OPERATIONAL IMPACTS

#### Residential Exposure Scenario:

The residential land use with the greatest potential exposure to Project operational-source DPM emissions is Location R4 which is located approximately 243 feet south of the Project site at an existing residence located at 738 East Ontario Boulevard. Since there are no private outdoor living areas (backyards) facing the Project site, receptor R4 is placed at the building façade facing the Project site. At the MEIR, the maximum incremental cancer risk attributable to Project operational-source DPM emissions is estimated at 1.05 in one million, which is less than the SCAQMD's significance threshold of 10 in one million. At this same location, non-cancer risks were estimated to be <0.01, which would not exceed the applicable significance threshold of 1.0. Because all other modeled residential receptors are exposed to lesser concentrations and are located at a greater distance from the Project site than the MEIR analyzed herein, and TACs generally dissipates with distance from the source, all other residential receptors in the vicinity of the Project site would be exposed to less emissions and therefore less risk than the MEIR identified herein. As such, the Project will not cause a significant human health or cancer risk to nearby residences. The nearest modeled receptors are illustrated on Exhibit 2-D.

#### Worker Exposure Scenario<sup>3</sup>:

The worker receptor land use with the greatest potential exposure to Project operational-source DPM emissions is Location R6, which represents the adjacent potential worker receptor approximately 78 feet east of the Project site. At the MEIW, the maximum incremental cancer risk impact is 0.15 in one million which is less than the SCAQMD's threshold of 10 in one million.

---

3 SCAQMD guidance does not require assessment of the potential health risk to on-site workers. Excerpts from the document OEHHA Air Toxics Hot Spots Program Risk Assessment Guidelines—The Air Toxics Hot Spots Program Guidance Manual for Preparation of Health Risk Assessments (OEHHA 2003), also indicate that it is not necessary to examine the health effects to on-site workers unless required by RCRA (Resource Conservation and Recovery Act) / CERCLA (Comprehensive Environmental Response, Compensation, and Liability Act) or the worker resides on-site.

Maximum non-cancer risks at this same location were estimated to be <0.01, which would not exceed the applicable significance threshold of 1.0. Because all other modeled worker receptors are located at a greater distance than the MEIW analyzed herein, and DPM dissipates with distance from the source, all other worker receptors in the vicinity of the Project would be exposed to less emissions and therefore less risk than the MEIW identified herein. As such, the Project will not cause a significant human health or cancer risk to adjacent workers. The nearest modeled receptors are illustrated on Exhibit 2-D.

#### School Child Exposure Scenario:

Proximity to sources of toxics is critical to determining the impact. In traffic-related studies, the additional non-cancer health risk attributable to proximity was seen within 1,000 feet and was strongest within 300 feet. California freeway studies show about a 70-percent drop-off in particulate pollution levels at 500 feet. Based on California Air Resources Board (CARB) and SCAQMD emissions and modeling analyses, an 80-percent drop-off in pollutant concentrations is expected at approximately 1,000 feet from a distribution center (1).

The 1,000-foot evaluation distance is supported by research-based findings concerning Toxic Air Contaminant (TAC) emission dispersion rates from roadways and large sources showing that emissions diminish substantially between 500 and 1,000 feet from emission sources.

A one-quarter mile radius, or 1,320 feet, is commonly utilized for identifying sensitive receptors, such as schools, that may be impacted by a proposed project. This radius is more robust than, and therefore provides a more health protective scenario for evaluation than the 1,000-foot impact radius identified above.

There are no schools within  $\frac{1}{4}$  mile of the Project site. The nearest school is Lincoln Elementary School, which is located approximately 1,995 feet northeast of the Project site. Because there is no reasonable potential that TAC emissions would cause significant health impacts at distances of more than  $\frac{1}{4}$  mile from the air pollution source, there would be no significant impacts that would occur to any schools in the vicinity of the Project.

#### **CONSTRUCTION AND OPERATIONAL IMPACTS**

The land use with the greatest potential increased cancer risk due to exposure to Project construction-source and operational-source DPM emissions is Location R7. At this location, the maximum incremental cancer risk attributable to Project construction and operational DPM source emissions is estimated at 2.47 in one million, which is less than the threshold of 10 in one million. At this same location, non-cancer risks were estimated to be <0.01, which would not exceed the applicable threshold of 1.0. As such, the Project will not cause a significant human health or cancer risk to adjacent land uses as a result of Project construction and operational activity. All other receptors during construction and operational activity would experience less risk than what is identified for this location. The nearest modeled receptors are illustrated on Exhibit 2-D.

**EXHIBIT 2-D: RECEPTOR LOCATIONS**

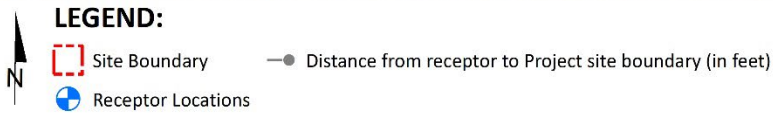
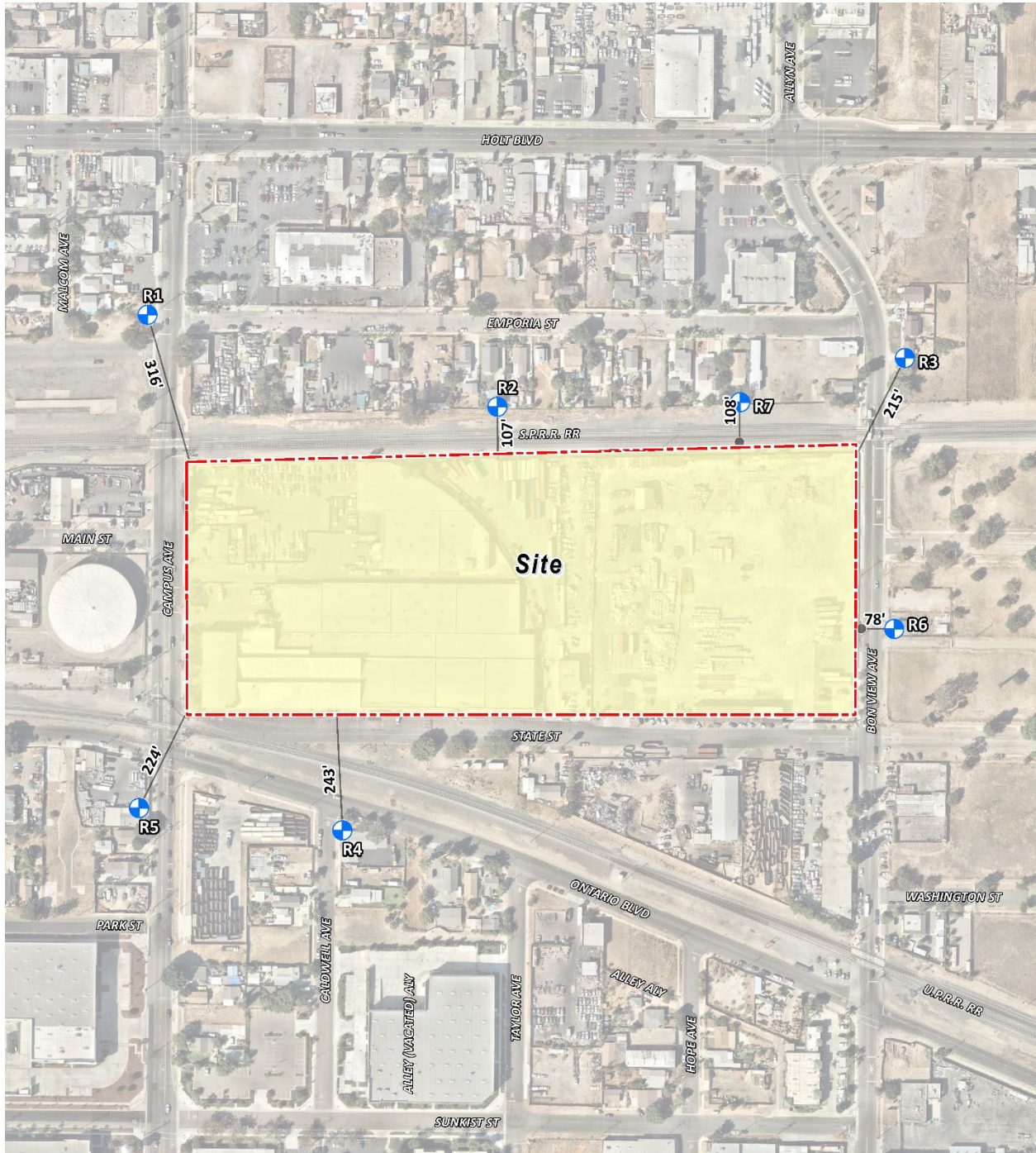

*This page intentionally left blank*

### 3 REFERENCES

1. **Air Resources Board.** *Air Quality and Land Use Handbook: A Community Health Perspective.* 2005.
2. **South Coast Air Quality Management District.** Mobile Source Toxics Analysis. [Online] 2003. [http://www.aqmd.gov/ceqa/handbook/mobile\\_toxic/mobile\\_toxic.html](http://www.aqmd.gov/ceqa/handbook/mobile_toxic/mobile_toxic.html).
3. **Goss, Tracy A and Kroeger, Amy.** White Paper on Potential Control Strategies to Address Cumulative Impacts from Air Pollution. [Online] South Coast Air Quality Management District, 2003. [Cited: June 6, 2019.] <http://www.aqmd.gov/docs/default-source/Agendas/Environmental-Justice/cumulative-impacts-working-group/cumulative-impacts-white-paper.pdf?sfvrsn=2>.
4. **Urban Crossroads, Inc.** *E. State Street Warehouse (TPM No. 20531) Trip Generation Assessment.* 2022.
5. —. *E. State Street Air Quality Impact Analysis.* 2022.
6. **California Air Resources Board.** EMFAC 2021. [Online] <https://www.arb.ca.gov/emfac/>.
7. **California Department of Transportation.** EMFAC Software. [Online] <http://www.dot.ca.gov/hq/env/air/pages/emfac.htm>.
8. **Wong, Jillian.** *Planning, Rule Development & Area Sources.* December 22, 2016.
9. **Environmental Protection Agency.** User's Guide for the AMS/EPA Regulatory Model (AERMOD). [Online] 2019. [https://www3.epa.gov/ttn/scram/models/aermod/aermod\\_userguide.pdf](https://www3.epa.gov/ttn/scram/models/aermod/aermod_userguide.pdf).
10. —. User's Guide for the AMS/EPA Regulatory Model (AERMOD). [Online] April 2018. [https://www3.epa.gov/ttn/scram/models/aermod/aermod\\_userguide.pdf](https://www3.epa.gov/ttn/scram/models/aermod/aermod_userguide.pdf).
11. **South Coast Air Quality Management District.** Data for AERMOD. [Online] [Cited: December 16, 2021.] <https://www.aqmd.gov/home/air-quality/air-quality-data-studies/meteorological-data/data-for-aermod>.
12. —. South Coast AQMD Modeling Guidance for AERMOD. [Online] [Cited: September 18, 2019.] <http://www.aqmd.gov/home/air-quality/meteorological-data/modeling-guidance>.
13. **Environmental Protection Agency.** User's Guide for the AERMOD Terrain Preprocessor (AERMAP). [Online] 2018. [https://gaftp.epa.gov/Air/aqmg/SCRAM/models/related/aermap/aermap\\_userguide\\_v18081.pdf](https://gaftp.epa.gov/Air/aqmg/SCRAM/models/related/aermap/aermap_userguide_v18081.pdf).

*This page intentionally left blank*

## 4 CERTIFICATIONS

The contents of this health risk assessment represent an accurate depiction of the impacts to sensitive receptors associated with the proposed E. State Street Project. The information contained in this health risk assessment report is based on the best available data at the time of preparation. If you have any questions, please contact me at (949) 660-1994.

Haseeb Qureshi  
Associate Principal  
URBAN CROSSROADS, INC.  
(949) 660-1994  
[hqureshi@urbanxroads.com](mailto:hqureshi@urbanxroads.com)

### EDUCATION

Master of Science in Environmental Studies  
California State University, Fullerton • May 2010

Bachelor of Arts in Environmental Analysis and Design  
University of California, Irvine • June 2006

### PROFESSIONAL AFFILIATIONS

AEP – Association of Environmental Planners  
AWMA – Air and Waste Management Association  
ASTM – American Society for Testing and Materials

### PROFESSIONAL CERTIFICATIONS

Environmental Site Assessment – American Society for Testing and Materials • June 2013  
Planned Communities and Urban Infill – Urban Land Institute • June 2011  
Indoor Air Quality and Industrial Hygiene – EMSL Analytical • April 2008  
Principles of Ambient Air Monitoring – California Air Resources Board • August 2007  
AB2588 Regulatory Standards – Trinity Consultants • November 2006  
Air Dispersion Modeling – Lakes Environmental • June 2006

*This page intentionally left blank*



**APPENDIX 2.1:**  
**CALEEMOD OUTPUTS**

# E. State Street Warehouse (Construction - Mitigated) Detailed Report

## Table of Contents

1. Basic Project Information
  - 1.1. Basic Project Information
  - 1.2. Land Use Types
  - 1.3. User-Selected Emission Reduction Measures by Emissions Sector
2. Emissions Summary
  - 2.1. Construction Emissions Compared Against Thresholds
  - 2.2. Construction Emissions by Year, Unmitigated
3. Construction Emissions Details
  - 3.1. Demolition (2023) - Unmitigated
  - 3.3. Site Preparation (2023) - Unmitigated
  - 3.5. Grading (2023) - Unmitigated
  - 3.7. Building Construction (2023) - Unmitigated
  - 3.9. Building Construction (2024) - Unmitigated
  - 3.11. Paving (2024) - Unmitigated

3.13. Architectural Coating (2024) - Unmitigated

4. Operations Emissions Details

4.10. Soil Carbon Accumulation By Vegetation Type

4.10.1. Soil Carbon Accumulation By Vegetation Type - Unmitigated

4.10.2. Above and Belowground Carbon Accumulation by Land Use Type - Unmitigated

4.10.3. Avoided and Sequestered Emissions by Species - Unmitigated

5. Activity Data

5.1. Construction Schedule

5.2. Off-Road Equipment

5.2.1. Unmitigated

5.3. Construction Vehicles

5.3.1. Unmitigated

5.4. Vehicles

5.4.1. Construction Vehicle Control Strategies

5.5. Architectural Coatings

5.6. Dust Mitigation

5.6.1. Construction Earthmoving Activities

5.6.2. Construction Earthmoving Control Strategies

5.7. Construction Paving

5.8. Construction Electricity Consumption and Emissions Factors

5.18. Vegetation

5.18.1. Land Use Change

5.18.1.1. Unmitigated

5.18.1. Biomass Cover Type

5.18.1.1. Unmitigated

5.18.2. Sequestration

5.18.2.1. Unmitigated

6. Climate Risk Detailed Report

6.1. Climate Risk Summary

6.2. Initial Climate Risk Scores

6.3. Adjusted Climate Risk Scores

6.4. Climate Risk Reduction Measures

7. Health and Equity Details

7.1. CalEnviroScreen 4.0 Scores

7.2. Healthy Places Index Scores

7.3. Overall Health & Equity Scores

7.4. Health & Equity Measures

7.5. Evaluation Scorecard

8. User Changes to Default Data

# 1. Basic Project Information

## 1.1. Basic Project Information

Data Field	Value
Project Name	E. State Street Warehouse (Construction - Mitigated)
Lead Agency	—
Land Use Scale	Project/site
Analysis Level for Defaults	County
Windspeed (m/s)	2.80
Precipitation (days)	20.8
Location	34.060199, -117.6408327
County	San Bernardino-South Coast
City	Ontario
Air District	South Coast AQMD
Air Basin	South Coast
TAZ	5245
EDFZ	10
Electric Utility	Southern California Edison
Gas Utility	Southern California Gas

## 1.2. Land Use Types

Land Use Subtype	Size	Unit	Lot Acreage	Building Area (sq ft)	Landscape Area (sq ft)	Special Landscape Area (sq ft)	Population	Description
Refrigerated Warehouse-No Rail	51.0	1000sqft	3.61	50,459	106,823	0.00	—	—
Unrefrigerated Warehouse-No Rail	286	1000sqft	6.56	285,932	0.00	0.00	—	—

Parking Lot	256	Space	1.82	0.00	0.00	0.00	—	—
Other Asphalt Surfaces	192	1000sqft	4.40	0.00	0.00	0.00	—	—

### 1.3. User-Selected Emission Reduction Measures by Emissions Sector

No measures selected

## 2. Emissions Summary

### 2.1. Construction Emissions Compared Against Thresholds

Criteria Pollutants (lb/day for daily, ton/yr for annual) and GHGs (lb/day for daily, MT/yr for annual)

Un/Mit.	TOG	ROG	NOx	CO	SO2	PM10E	PM10D	PM10T	PM2.5E	PM2.5D	PM2.5T	BCO2	NBCO2	CO2T	CH4	N2O	R	CO2e
Daily, Summer (Max)	—	—	—	—	—	—	—	—	—	—	—	—	—	—	—	—	—	—
Unmit.	18.0	17.5	54.0	97.2	0.18	0.53	12.4	12.8	0.45	5.06	5.50	—	21,557	21,557	1.18	0.83	12.2	21,846
Daily, Winter (Max)	—	—	—	—	—	—	—	—	—	—	—	—	—	—	—	—	—	—
Unmit.	18.0	57.5	29.3	52.6	0.07	0.53	4.46	5.00	0.45	0.80	1.25	—	9,719	9,719	0.51	0.54	0.33	9,815
Average Daily (Max)	—	—	—	—	—	—	—	—	—	—	—	—	—	—	—	—	—	—
Unmit.	3.78	4.83	14.0	28.6	0.04	0.21	2.29	2.50	0.19	0.65	0.84	—	5,356	5,356	0.30	0.24	2.67	5,437
Annual (Max)	—	—	—	—	—	—	—	—	—	—	—	—	—	—	—	—	—	—
Unmit.	0.69	0.88	2.55	5.21	0.01	0.04	0.42	0.46	0.03	0.12	0.15	—	887	887	0.05	0.04	0.44	900

### 2.2. Construction Emissions by Year, Unmitigated

Criteria Pollutants (lb/day for daily, ton/yr for annual) and GHGs (lb/day for daily, MT/yr for annual)

Year	TOG	ROG	NOx	CO	SO2	PM10E	PM10D	PM10T	PM2.5E	PM2.5D	PM2.5T	BCO2	NBCO2	CO2T	CH4	N2O	R	CO2e
Daily - Summer (Max)	—	—	—	—	—	—	—	—	—	—	—	—	—	—	—	—	—	—
2023	18.0	17.5	54.0	97.2	0.18	0.53	12.4	12.8	0.45	5.06	5.50	—	21,557	21,557	1.18	0.83	12.2	21,846
Daily - Winter (Max)	—	—	—	—	—	—	—	—	—	—	—	—	—	—	—	—	—	—
2023	18.0	17.5	22.1	45.7	0.06	0.53	4.46	5.00	0.45	0.80	1.25	—	8,058	8,058	0.51	0.54	0.31	8,148
2024	2.10	57.5	29.3	52.6	0.07	0.35	2.50	2.80	0.33	0.60	0.89	—	9,719	9,719	0.45	0.29	0.33	9,815
Average Daily	—	—	—	—	—	—	—	—	—	—	—	—	—	—	—	—	—	—
2023	3.78	3.60	14.0	28.6	0.04	0.21	2.29	2.50	0.19	0.65	0.84	—	5,356	5,356	0.30	0.24	2.67	5,437
2024	0.23	4.83	2.99	5.53	0.01	0.04	0.27	0.31	0.04	0.07	0.10	—	1,036	1,036	0.05	0.03	0.61	1,047
Annual	—	—	—	—	—	—	—	—	—	—	—	—	—	—	—	—	—	—
2023	0.69	0.66	2.55	5.21	0.01	0.04	0.42	0.46	0.03	0.12	0.15	—	887	887	0.05	0.04	0.44	900
2024	0.04	0.88	0.54	1.01	< 0.005	0.01	0.05	0.06	0.01	0.01	0.02	—	171	171	0.01	0.01	0.10	173

### 3. Construction Emissions Details

#### 3.1. Demolition (2023) - Unmitigated

Criteria Pollutants (lb/day for daily, ton/yr for annual) and GHGs (lb/day for daily, MT/yr for annual)

Location	TOG	ROG	NOx	CO	SO2	PM10E	PM10D	PM10T	PM2.5E	PM2.5D	PM2.5T	BCO2	NBCO2	CO2T	CH4	N2O	R	CO2e
Onsite	—	—	—	—	—	—	—	—	—	—	—	—	—	—	—	—	—	—
Daily, Summer (Max)	—	—	—	—	—	—	—	—	—	—	—	—	—	—	—	—	—	—
Off-Road Equipment	17.5	17.4	12.3	42.2	0.03	0.49	—	0.49	0.41	—	0.41	—	3,464	3,464	0.14	0.03	—	3,476



E. State Street Warehouse (Construction - Mitigated) Detailed Report, 6/20/2022

Demolition	—	—	—	—	—	—	3.41	3.41	—	0.52	0.52	—	—	—	—	—	—	—
Onsite truck	0.00	0.00	0.00	0.00	0.00	0.00	0.00	0.00	0.00	0.00	0.00	—	0.00	0.00	0.00	0.00	0.00	0.00
Daily, Winter (Max)	—	—	—	—	—	—	—	—	—	—	—	—	—	—	—	—	—	—
Off-Road Equipment	17.5	17.4	12.3	42.2	0.03	0.49	—	0.49	0.41	—	0.41	—	3,464	3,464	0.14	0.03	—	3,476
Demolition	—	—	—	—	—	—	3.41	3.41	—	0.52	0.52	—	—	—	—	—	—	—
Onsite truck	0.00	0.00	0.00	0.00	0.00	0.00	0.00	0.00	0.00	0.00	0.00	—	0.00	0.00	0.00	0.00	0.00	0.00
Average Daily	—	—	—	—	—	—	—	—	—	—	—	—	—	—	—	—	—	—
Off-Road Equipment	2.87	2.86	2.03	6.94	0.01	0.08	—	0.08	0.07	—	0.07	—	569	569	0.02	< 0.005	—	571
Demolition	—	—	—	—	—	—	0.56	0.56	—	0.08	0.08	—	—	—	—	—	—	—
Onsite truck	0.00	0.00	0.00	0.00	0.00	0.00	0.00	0.00	0.00	0.00	0.00	—	0.00	0.00	0.00	0.00	0.00	0.00
Annual	—	—	—	—	—	—	—	—	—	—	—	—	—	—	—	—	—	—
Off-Road Equipment	0.52	0.52	0.37	1.27	< 0.005	0.01	—	0.01	0.01	—	0.01	—	94.3	94.3	< 0.005	< 0.005	—	94.6
Demolition	—	—	—	—	—	—	0.10	0.10	—	0.02	0.02	—	—	—	—	—	—	—
Onsite truck	0.00	0.00	0.00	0.00	0.00	0.00	0.00	0.00	0.00	0.00	0.00	—	0.00	0.00	0.00	0.00	0.00	0.00
Offsite	—	—	—	—	—	—	—	—	—	—	—	—	—	—	—	—	—	—
Daily, Summer (Max)	—	—	—	—	—	—	—	—	—	—	—	—	—	—	—	—	—	—
Worker	0.11	0.10	0.09	1.62	0.00	0.00	0.01	0.01	0.00	0.00	0.00	—	257	257	0.01	0.01	1.10	261

Vendor	0.04	0.01	0.45	0.24	< 0.005	0.01	0.02	0.03	0.01	0.01	0.01	—	380	380	0.03	0.06	1.05	399
Hauling	0.38	0.06	3.52	1.96	0.02	0.03	0.21	0.24	0.03	0.07	0.10	—	2,793	2,793	0.32	0.44	5.82	2,939
Daily, Winter (Max)	—	—	—	—	—	—	—	—	—	—	—	—	—	—	—	—	—	—
Worker	0.10	0.09	0.11	1.22	0.00	0.00	0.01	0.01	0.00	0.00	0.00	—	236	236	0.01	0.01	0.03	238
Vendor	0.04	0.01	0.47	0.25	< 0.005	0.01	0.02	0.03	0.01	0.01	0.01	—	380	380	0.03	0.06	0.03	398
Hauling	0.38	0.06	3.67	1.97	0.02	0.03	0.21	0.24	0.03	0.07	0.10	—	2,794	2,794	0.32	0.44	0.15	2,934
Average Daily	—	—	—	—	—	—	—	—	—	—	—	—	—	—	—	—	—	—
Worker	0.02	0.01	0.02	0.21	0.00	0.00	< 0.005	< 0.005	0.00	0.00	0.00	—	39.3	39.3	< 0.005	< 0.005	0.08	39.8
Vendor	0.01	< 0.005	0.08	0.04	< 0.005	< 0.005	< 0.005	< 0.005	< 0.005	< 0.005	< 0.005	—	62.5	62.5	0.01	0.01	0.07	65.5
Hauling	0.06	0.01	0.61	0.32	< 0.005	0.01	0.03	0.04	0.01	0.01	0.02	—	459	459	0.05	0.07	0.41	483
Annual	—	—	—	—	—	—	—	—	—	—	—	—	—	—	—	—	—	—
Worker	< 0.005	< 0.005	< 0.005	0.04	0.00	0.00	< 0.005	< 0.005	0.00	0.00	0.00	—	6.50	6.50	< 0.005	< 0.005	0.01	6.59
Vendor	< 0.005	< 0.005	0.01	0.01	< 0.005	< 0.005	< 0.005	< 0.005	< 0.005	< 0.005	< 0.005	—	10.4	10.4	< 0.005	< 0.005	0.01	10.8
Hauling	0.01	< 0.005	0.11	0.06	< 0.005	< 0.005	0.01	0.01	< 0.005	< 0.005	< 0.005	—	76.0	76.0	0.01	0.01	0.07	79.9

### 3.3. Site Preparation (2023) - Unmitigated

Criteria Pollutants (lb/day for daily, ton/yr for annual) and GHGs (lb/day for daily, MT/yr for annual)

Location	TOG	ROG	NOx	CO	SO2	PM10E	PM10D	PM10T	PM2.5E	PM2.5D	PM2.5T	BCO2	NBCO2	CO2T	CH4	N2O	R	CO2e
Onsite	—	—	—	—	—	—	—	—	—	—	—	—	—	—	—	—	—	—
Daily, Summer (Max)	—	—	—	—	—	—	—	—	—	—	—	—	—	—	—	—	—	—
Off-Road Equipment	0.68	0.68	15.7	30.0	0.05	0.10	—	0.10	0.10	—	0.10	—	5,530	5,530	0.22	0.04	—	5,549

E. State Street Warehouse (Construction - Mitigated) Detailed Report, 6/20/2022

Dust From Material Movement:	—	—	—	—	—	—	5.66	5.66	—	2.69	2.69	—	—	—	—	—	—	—
Onsite truck	0.00	0.00	0.00	0.00	0.00	0.00	0.00	0.00	0.00	0.00	0.00	—	0.00	0.00	0.00	0.00	0.00	0.00
Daily, Winter (Max)	—	—	—	—	—	—	—	—	—	—	—	—	—	—	—	—	—	—
Average Daily	—	—	—	—	—	—	—	—	—	—	—	—	—	—	—	—	—	—
Off-Road Equipment	0.05	0.05	1.07	2.05	< 0.005	0.01	—	0.01	0.01	—	0.01	—	379	379	0.02	< 0.005	—	380
Dust From Material Movement:	—	—	—	—	—	—	0.39	0.39	—	0.18	0.18	—	—	—	—	—	—	—
Onsite truck	0.00	0.00	0.00	0.00	0.00	0.00	0.00	0.00	0.00	0.00	0.00	—	0.00	0.00	0.00	0.00	0.00	0.00
Annual	—	—	—	—	—	—	—	—	—	—	—	—	—	—	—	—	—	—
Off-Road Equipment	0.01	0.01	0.20	0.37	< 0.005	< 0.005	—	< 0.005	< 0.005	—	< 0.005	—	62.7	62.7	< 0.005	< 0.005	—	62.9
Dust From Material Movement:	—	—	—	—	—	—	0.07	0.07	—	0.03	0.03	—	—	—	—	—	—	—
Onsite truck	0.00	0.00	0.00	0.00	0.00	0.00	0.00	0.00	0.00	0.00	0.00	—	0.00	0.00	0.00	0.00	0.00	0.00
Offsite	—	—	—	—	—	—	—	—	—	—	—	—	—	—	—	—	—	—
Daily, Summer (Max)	—	—	—	—	—	—	—	—	—	—	—	—	—	—	—	—	—	—
Worker	0.11	0.10	0.09	1.62	0.00	0.00	0.01	0.01	0.00	0.00	0.00	—	257	257	0.01	0.01	1.10	261
Vendor	0.02	< 0.005	0.19	0.10	< 0.005	< 0.005	0.01	0.01	< 0.005	< 0.005	0.01	—	158	158	0.01	0.02	0.44	166
Hauling	0.00	0.00	0.00	0.00	0.00	0.00	0.00	0.00	0.00	0.00	0.00	—	0.00	0.00	0.00	0.00	0.00	0.00

Daily, Winter (Max)	—	—	—	—	—	—	—	—	—	—	—	—	—	—	—	—	—	—
Average Daily	—	—	—	—	—	—	—	—	—	—	—	—	—	—	—	—	—	—
Worker	0.01	0.01	0.01	0.09	0.00	0.00	< 0.005	< 0.005	0.00	0.00	0.00	—	16.4	16.4	< 0.005	< 0.005	0.03	16.6
Vendor	< 0.005	< 0.005	0.01	0.01	< 0.005	< 0.005	< 0.005	< 0.005	< 0.005	< 0.005	< 0.005	—	10.9	10.9	< 0.005	< 0.005	0.01	11.4
Hauling	0.00	0.00	0.00	0.00	0.00	0.00	0.00	0.00	0.00	0.00	0.00	—	0.00	0.00	0.00	0.00	0.00	0.00
Annual	—	—	—	—	—	—	—	—	—	—	—	—	—	—	—	—	—	—
Worker	< 0.005	< 0.005	< 0.005	0.02	0.00	0.00	< 0.005	< 0.005	0.00	0.00	0.00	—	2.71	2.71	< 0.005	< 0.005	0.01	2.75
Vendor	< 0.005	< 0.005	< 0.005	< 0.005	< 0.005	< 0.005	< 0.005	< 0.005	< 0.005	< 0.005	< 0.005	—	1.80	1.80	< 0.005	< 0.005	< 0.005	1.88
Hauling	0.00	0.00	0.00	0.00	0.00	0.00	0.00	0.00	0.00	0.00	0.00	—	0.00	0.00	0.00	0.00	0.00	0.00

### 3.5. Grading (2023) - Unmitigated

Criteria Pollutants (lb/day for daily, ton/yr for annual) and GHGs (lb/day for daily, MT/yr for annual)

Location	TOG	ROG	NOx	CO	SO2	PM10E	PM10D	PM10T	PM2.5E	PM2.5D	PM2.5T	BCO2	NBCO2	CO2T	CH4	N2O	R	CO2e
Onsite	—	—	—	—	—	—	—	—	—	—	—	—	—	—	—	—	—	—
Daily, Summer (Max)	—	—	—	—	—	—	—	—	—	—	—	—	—	—	—	—	—	—
Off-Road Equipment	1.35	1.35	32.7	59.6	0.10	0.29	—	0.29	0.29	—	0.29	—	11,046	11,046	0.45	0.09	—	11,084
Dust From Material Movement	—	—	—	—	—	—	4.93	4.93	—	1.92	1.92	—	—	—	—	—	—	—
Onsite truck	0.00	0.00	0.00	0.00	0.00	0.00	0.00	0.00	0.00	0.00	0.00	—	0.00	0.00	0.00	0.00	0.00	0.00
Daily, Winter (Max)	—	—	—	—	—	—	—	—	—	—	—	—	—	—	—	—	—	—

E. State Street Warehouse (Construction - Mitigated) Detailed Report, 6/20/2022

Average Daily	—	—	—	—	—	—	—	—	—	—	—	—	—	—	—	—	—	—
Off-Road Equipment	0.09	0.09	2.24	4.08	0.01	0.02	—	0.02	0.02	—	0.02	—	757	757	0.03	0.01	—	759
Dust From Material Movement	—	—	—	—	—	—	0.34	0.34	—	0.13	0.13	—	—	—	—	—	—	—
Onsite truck	0.00	0.00	0.00	0.00	0.00	0.00	0.00	0.00	0.00	0.00	0.00	—	0.00	0.00	0.00	0.00	0.00	0.00
Annual	—	—	—	—	—	—	—	—	—	—	—	—	—	—	—	—	—	—
Off-Road Equipment	0.02	0.02	0.41	0.75	< 0.005	< 0.005	—	< 0.005	< 0.005	—	< 0.005	—	125	125	0.01	< 0.005	—	126
Dust From Material Movement	—	—	—	—	—	—	0.06	0.06	—	0.02	0.02	—	—	—	—	—	—	—
Onsite truck	0.00	0.00	0.00	0.00	0.00	0.00	0.00	0.00	0.00	0.00	0.00	—	0.00	0.00	0.00	0.00	0.00	0.00
Offsite	—	—	—	—	—	—	—	—	—	—	—	—	—	—	—	—	—	—
Daily, Summer (Max)	—	—	—	—	—	—	—	—	—	—	—	—	—	—	—	—	—	—
Worker	0.20	0.18	0.17	3.01	0.00	0.00	0.03	0.03	0.00	0.00	0.00	—	477	477	0.02	0.02	2.05	485
Vendor	0.02	< 0.005	0.19	0.10	< 0.005	< 0.005	0.01	0.01	< 0.005	< 0.005	0.01	—	158	158	0.01	0.02	0.44	166
Hauling	0.54	0.08	4.96	2.76	0.03	0.05	0.29	0.34	0.05	0.10	0.15	—	3,930	3,930	0.45	0.62	8.18	4,136
Daily, Winter (Max)	—	—	—	—	—	—	—	—	—	—	—	—	—	—	—	—	—	—
Average Daily	—	—	—	—	—	—	—	—	—	—	—	—	—	—	—	—	—	—
Worker	0.01	0.01	0.01	0.16	0.00	0.00	< 0.005	< 0.005	0.00	0.00	0.00	—	30.4	30.4	< 0.005	< 0.005	0.06	30.8
Vendor	< 0.005	< 0.005	0.01	0.01	< 0.005	< 0.005	< 0.005	< 0.005	< 0.005	< 0.005	< 0.005	—	10.9	10.9	< 0.005	< 0.005	0.01	11.4

Hauling	0.04	0.01	0.36	0.19	< 0.005	< 0.005	0.02	0.02	< 0.005	0.01	0.01	—	269	269	0.03	0.04	0.24	283
Annual	—	—	—	—	—	—	—	—	—	—	—	—	—	—	—	—	—	—
Worker	< 0.005	< 0.005	< 0.005	0.03	0.00	0.00	< 0.005	< 0.005	0.00	0.00	0.00	—	5.03	5.03	< 0.005	< 0.005	0.01	5.10
Vendor	< 0.005	< 0.005	< 0.005	< 0.005	< 0.005	< 0.005	< 0.005	< 0.005	< 0.005	< 0.005	< 0.005	—	1.80	1.80	< 0.005	< 0.005	< 0.005	1.88
Hauling	0.01	< 0.005	0.07	0.03	< 0.005	< 0.005	< 0.005	< 0.005	< 0.005	< 0.005	< 0.005	—	44.6	44.6	0.01	0.01	0.04	46.9

### 3.7. Building Construction (2023) - Unmitigated

Criteria Pollutants (lb/day for daily, ton/yr for annual) and GHGs (lb/day for daily, MT/yr for annual)

Location	TOG	ROG	NOx	CO	SO2	PM10E	PM10D	PM10T	PM2.5E	PM2.5D	PM2.5T	BCO2	NBCO2	CO2T	CH4	N2O	R	CO2e
Onsite	—	—	—	—	—	—	—	—	—	—	—	—	—	—	—	—	—	—
Daily, Summer (Max)	—	—	—	—	—	—	—	—	—	—	—	—	—	—	—	—	—	—
Off-Road Equipment	0.91	0.87	20.0	31.4	0.05	0.25	—	0.25	0.23	—	0.23	—	5,110	5,110	0.21	0.04	—	5,128
Onsite truck	0.00	0.00	0.00	0.00	0.00	0.00	0.00	0.00	0.00	0.00	0.00	—	0.00	0.00	0.00	0.00	0.00	0.00
Daily, Winter (Max)	—	—	—	—	—	—	—	—	—	—	—	—	—	—	—	—	—	—
Off-Road Equipment	0.91	0.87	20.0	31.4	0.05	0.25	—	0.25	0.23	—	0.23	—	5,110	5,110	0.21	0.04	—	5,128
Onsite truck	0.00	0.00	0.00	0.00	0.00	0.00	0.00	0.00	0.00	0.00	0.00	—	0.00	0.00	0.00	0.00	0.00	0.00
Average Daily	—	—	—	—	—	—	—	—	—	—	—	—	—	—	—	—	—	—
Off-Road Equipment	0.31	0.30	6.80	10.7	0.02	0.08	—	0.08	0.08	—	0.08	—	1,740	1,740	0.07	0.01	—	1,746
Onsite truck	0.00	0.00	0.00	0.00	0.00	0.00	0.00	0.00	0.00	0.00	0.00	—	0.00	0.00	0.00	0.00	0.00	0.00
Annual	—	—	—	—	—	—	—	—	—	—	—	—	—	—	—	—	—	—

E. State Street Warehouse (Construction - Mitigated) Detailed Report, 6/20/2022

Off-Road Equipment	0.06	0.05	1.24	1.95	< 0.005	0.02	—	0.02	0.01	—	0.01	—	288	288	0.01	< 0.005	—	289
Onsite truck	0.00	0.00	0.00	0.00	0.00	0.00	0.00	0.00	0.00	0.00	0.00	—	0.00	0.00	0.00	0.00	0.00	0.00
Offsite	—	—	—	—	—	—	—	—	—	—	—	—	—	—	—	—	—	—
Daily, Summer (Max)	—	—	—	—	—	—	—	—	—	—	—	—	—	—	—	—	—	—
Worker	0.85	0.78	0.75	13.1	0.00	0.00	0.12	0.12	0.00	0.00	0.00	—	2,076	2,076	0.09	0.07	8.90	2,107
Vendor	0.12	0.03	1.24	0.67	0.01	0.01	0.06	0.07	0.01	0.02	0.04	—	1,046	1,046	0.09	0.15	2.89	1,097
Hauling	0.00	0.00	0.00	0.00	0.00	0.00	0.00	0.00	0.00	0.00	0.00	—	0.00	0.00	0.00	0.00	0.00	0.00
Daily, Winter (Max)	—	—	—	—	—	—	—	—	—	—	—	—	—	—	—	—	—	—
Worker	0.80	0.73	0.87	9.83	0.00	0.00	0.12	0.12	0.00	0.00	0.00	—	1,902	1,902	0.09	0.07	0.23	1,925
Vendor	0.12	0.03	1.29	0.68	0.01	0.01	0.06	0.07	0.01	0.02	0.04	—	1,046	1,046	0.09	0.15	0.08	1,095
Hauling	0.00	0.00	0.00	0.00	0.00	0.00	0.00	0.00	0.00	0.00	0.00	—	0.00	0.00	0.00	0.00	0.00	0.00
Average Daily	—	—	—	—	—	—	—	—	—	—	—	—	—	—	—	—	—	—
Worker	0.27	0.25	0.30	3.54	0.00	0.00	0.04	0.04	0.00	0.00	0.00	—	657	657	0.03	0.02	1.31	666
Vendor	0.04	0.01	0.44	0.23	< 0.005	0.01	0.02	0.03	0.01	0.01	0.01	—	356	356	0.03	0.05	0.43	373
Hauling	0.00	0.00	0.00	0.00	0.00	0.00	0.00	0.00	0.00	0.00	0.00	—	0.00	0.00	0.00	0.00	0.00	0.00
Annual	—	—	—	—	—	—	—	—	—	—	—	—	—	—	—	—	—	—
Worker	0.05	0.05	0.05	0.65	0.00	0.00	0.01	0.01	0.00	0.00	0.00	—	109	109	0.01	< 0.005	0.22	110
Vendor	0.01	< 0.005	0.08	0.04	< 0.005	< 0.005	< 0.005	< 0.005	< 0.005	< 0.005	< 0.005	—	59.0	59.0	< 0.005	0.01	0.07	61.8
Hauling	0.00	0.00	0.00	0.00	0.00	0.00	0.00	0.00	0.00	0.00	0.00	—	0.00	0.00	0.00	0.00	0.00	0.00

### 3.9. Building Construction (2024) - Unmitigated

Criteria Pollutants (lb/day for daily, ton/yr for annual) and GHGs (lb/day for daily, MT/yr for annual)

Location	TOG	ROG	NOx	CO	SO2	PM10E	PM10D	PM10T	PM2.5E	PM2.5D	PM2.5T	BCO2	NBCO2	CO2T	CH4	N2O	R	CO2e
----------	-----	-----	-----	----	-----	-------	-------	-------	--------	--------	--------	------	-------	------	-----	-----	---	------

E. State Street Warehouse (Construction - Mitigated) Detailed Report, 6/20/2022

Onsite	—	—	—	—	—	—	—	—	—	—	—	—	—	—	—	—	—	—
Daily, Summer (Max)	—	—	—	—	—	—	—	—	—	—	—	—	—	—	—	—	—	—
Daily, Winter (Max)	—	—	—	—	—	—	—	—	—	—	—	—	—	—	—	—	—	—
Off-Road Equipment	0.91	0.87	20.0	31.4	0.05	0.25	—	0.25	0.23	—	0.23	—	5,110	5,110	0.21	0.04	—	5,127
Onsite truck	0.00	0.00	0.00	0.00	0.00	0.00	0.00	0.00	0.00	0.00	0.00	—	0.00	0.00	0.00	0.00	0.00	0.00
Average Daily	—	—	—	—	—	—	—	—	—	—	—	—	—	—	—	—	—	—
Off-Road Equipment	0.10	0.10	2.23	3.50	0.01	0.03	—	0.03	0.03	—	0.03	—	570	570	0.02	< 0.005	—	572
Onsite truck	0.00	0.00	0.00	0.00	0.00	0.00	0.00	0.00	0.00	0.00	0.00	—	0.00	0.00	0.00	0.00	0.00	0.00
Annual	—	—	—	—	—	—	—	—	—	—	—	—	—	—	—	—	—	—
Off-Road Equipment	0.02	0.02	0.41	0.64	< 0.005	0.01	—	0.01	< 0.005	—	< 0.005	—	94.4	94.4	< 0.005	< 0.005	—	94.7
Onsite truck	0.00	0.00	0.00	0.00	0.00	0.00	0.00	0.00	0.00	0.00	0.00	—	0.00	0.00	0.00	0.00	0.00	0.00
Offsite	—	—	—	—	—	—	—	—	—	—	—	—	—	—	—	—	—	—
Daily, Summer (Max)	—	—	—	—	—	—	—	—	—	—	—	—	—	—	—	—	—	—
Daily, Winter (Max)	—	—	—	—	—	—	—	—	—	—	—	—	—	—	—	—	—	—
Worker	0.77	0.70	0.81	9.03	0.00	0.00	0.12	0.12	0.00	0.00	0.00	—	1,864	1,864	0.09	0.07	0.21	1,888
Vendor	0.11	0.03	1.24	0.65	0.01	0.01	0.06	0.07	0.01	0.02	0.04	—	1,035	1,035	0.08	0.15	0.07	1,083
Hauling	0.00	0.00	0.00	0.00	0.00	0.00	0.00	0.00	0.00	0.00	0.00	—	0.00	0.00	0.00	0.00	0.00	0.00



Average Daily	—	—	—	—	—	—	—	—	—	—	—	—	—	—	—	—	—	—
Worker	0.09	0.08	0.09	1.06	0.00	0.00	0.01	0.01	0.00	0.00	0.00	—	211	211	0.01	0.01	0.39	214
Vendor	0.01	< 0.005	0.14	0.07	< 0.005	< 0.005	0.01	0.01	< 0.005	< 0.005	< 0.005	—	115	115	0.01	0.02	0.14	121
Hauling	0.00	0.00	0.00	0.00	0.00	0.00	0.00	0.00	0.00	0.00	0.00	—	0.00	0.00	0.00	0.00	0.00	0.00
Annual	—	—	—	—	—	—	—	—	—	—	—	—	—	—	—	—	—	—
Worker	0.02	0.01	0.02	0.19	0.00	0.00	< 0.005	< 0.005	0.00	0.00	0.00	—	34.9	34.9	< 0.005	< 0.005	0.06	35.4
Vendor	< 0.005	< 0.005	0.03	0.01	< 0.005	< 0.005	< 0.005	< 0.005	< 0.005	< 0.005	< 0.005	—	19.1	19.1	< 0.005	< 0.005	0.02	20.0
Hauling	0.00	0.00	0.00	0.00	0.00	0.00	0.00	0.00	0.00	0.00	0.00	—	0.00	0.00	0.00	0.00	0.00	0.00

### 3.11. Paving (2024) - Unmitigated

Criteria Pollutants (lb/day for daily, ton/yr for annual) and GHGs (lb/day for daily, MT/yr for annual)

Location	TOG	ROG	NOx	CO	SO2	PM10E	PM10D	PM10T	PM2.5E	PM2.5D	PM2.5T	BCO2	NBCO2	CO2T	CH4	N2O	R	CO2e
Onsite	—	—	—	—	—	—	—	—	—	—	—	—	—	—	—	—	—	—
Daily, Summer (Max)	—	—	—	—	—	—	—	—	—	—	—	—	—	—	—	—	—	—
Daily, Winter (Max)	—	—	—	—	—	—	—	—	—	—	—	—	—	—	—	—	—	—
Off-Road Equipment	0.23	0.23	7.21	10.6	0.01	0.09	—	0.09	0.08	—	0.08	—	1,512	1,512	0.06	0.01	—	1,517
Paving	—	0.81	—	—	—	—	—	—	—	—	—	—	—	—	—	—	—	—
Onsite truck	0.00	0.00	0.00	0.00	0.00	0.00	0.00	0.00	0.00	0.00	0.00	—	0.00	0.00	0.00	0.00	0.00	0.00
Average Daily	—	—	—	—	—	—	—	—	—	—	—	—	—	—	—	—	—	—
Off-Road Equipment	0.01	0.01	0.39	0.58	< 0.005	< 0.005	—	< 0.005	< 0.005	—	< 0.005	—	82.8	82.8	< 0.005	< 0.005	—	83.1
Paving	—	0.04	—	—	—	—	—	—	—	—	—	—	—	—	—	—	—	—

Onsite truck	0.00	0.00	0.00	0.00	0.00	0.00	0.00	0.00	0.00	0.00	0.00	0.00	—	0.00	0.00	0.00	0.00	0.00	0.00
Annual	—	—	—	—	—	—	—	—	—	—	—	—	—	—	—	—	—	—	—
Off-Road Equipment	< 0.005	< 0.005	0.07	0.11	< 0.005	< 0.005	—	< 0.005	< 0.005	—	< 0.005	—	13.7	13.7	< 0.005	< 0.005	—	13.8	
Paving	—	0.01	—	—	—	—	—	—	—	—	—	—	—	—	—	—	—	—	
Onsite truck	0.00	0.00	0.00	0.00	0.00	0.00	0.00	0.00	0.00	0.00	0.00	—	0.00	0.00	0.00	0.00	0.00	0.00	
Offsite	—	—	—	—	—	—	—	—	—	—	—	—	—	—	—	—	—	—	
Daily, Summer (Max)	—	—	—	—	—	—	—	—	—	—	—	—	—	—	—	—	—	—	
Daily, Winter (Max)	—	—	—	—	—	—	—	—	—	—	—	—	—	—	—	—	—	—	
Worker	0.08	0.07	0.09	0.96	0.00	0.00	0.01	0.01	0.00	0.00	0.00	—	198	198	0.01	0.01	0.02	200	
Vendor	0.00	0.00	0.00	0.00	0.00	0.00	0.00	0.00	0.00	0.00	0.00	—	0.00	0.00	0.00	0.00	0.00	0.00	
Hauling	0.00	0.00	0.00	0.00	0.00	0.00	0.00	0.00	0.00	0.00	0.00	—	0.00	0.00	0.00	0.00	0.00	0.00	
Average Daily	—	—	—	—	—	—	—	—	—	—	—	—	—	—	—	—	—	—	
Worker	< 0.005	< 0.005	< 0.005	0.06	0.00	0.00	< 0.005	< 0.005	0.00	0.00	0.00	—	11.0	11.0	< 0.005	< 0.005	0.02	11.2	
Vendor	0.00	0.00	0.00	0.00	0.00	0.00	0.00	0.00	0.00	0.00	0.00	—	0.00	0.00	0.00	0.00	0.00	0.00	
Hauling	0.00	0.00	0.00	0.00	0.00	0.00	0.00	0.00	0.00	0.00	0.00	—	0.00	0.00	0.00	0.00	0.00	0.00	
Annual	—	—	—	—	—	—	—	—	—	—	—	—	—	—	—	—	—	—	
Worker	< 0.005	< 0.005	< 0.005	0.01	0.00	0.00	< 0.005	< 0.005	0.00	0.00	0.00	—	1.82	1.82	< 0.005	< 0.005	< 0.005	1.85	
Vendor	0.00	0.00	0.00	0.00	0.00	0.00	0.00	0.00	0.00	0.00	0.00	—	0.00	0.00	0.00	0.00	0.00	0.00	
Hauling	0.00	0.00	0.00	0.00	0.00	0.00	0.00	0.00	0.00	0.00	0.00	—	0.00	0.00	0.00	0.00	0.00	0.00	

### 3.13. Architectural Coating (2024) - Unmitigated

Criteria Pollutants (lb/day for daily, ton/yr for annual) and GHGs (lb/day for daily, MT/yr for annual)

E. State Street Warehouse (Construction - Mitigated) Detailed Report, 6/20/2022

Location	TOG	ROG	NOx	CO	SO2	PM10E	PM10D	PM10T	PM2.5E	PM2.5D	PM2.5T	BCO2	NBCO2	CO2T	CH4	N2O	R	CO2e
Onsite	—	—	—	—	—	—	—	—	—	—	—	—	—	—	—	—	—	—
Daily, Summer (Max)	—	—	—	—	—	—	—	—	—	—	—	—	—	—	—	—	—	—
Daily, Winter (Max)	—	—	—	—	—	—	—	—	—	—	—	—	—	—	—	—	—	—
Off-Road Equipment	0.03	0.03	1.43	1.28	< 0.005	0.04	—	0.04	0.04	—	0.04	—	178	178	0.01	< 0.005	—	179
Architectural Coatings	—	55.8	—	—	—	—	—	—	—	—	—	—	—	—	—	—	—	—
Onsite truck	0.00	0.00	0.00	0.00	0.00	0.00	0.00	0.00	0.00	0.00	0.00	—	0.00	0.00	0.00	0.00	0.00	0.00
Average Daily	—	—	—	—	—	—	—	—	—	—	—	—	—	—	—	—	—	—
Off-Road Equipment	< 0.005	< 0.005	0.12	0.11	< 0.005	< 0.005	—	< 0.005	< 0.005	—	< 0.005	—	14.6	14.6	< 0.005	< 0.005	—	14.7
Architectural Coatings	—	4.58	—	—	—	—	—	—	—	—	—	—	—	—	—	—	—	—
Onsite truck	0.00	0.00	0.00	0.00	0.00	0.00	0.00	0.00	0.00	0.00	0.00	—	0.00	0.00	0.00	0.00	0.00	0.00
Annual	—	—	—	—	—	—	—	—	—	—	—	—	—	—	—	—	—	—
Off-Road Equipment	< 0.005	< 0.005	0.02	0.02	< 0.005	< 0.005	—	< 0.005	< 0.005	—	< 0.005	—	2.42	2.42	< 0.005	< 0.005	—	2.43
Architectural Coatings	—	0.84	—	—	—	—	—	—	—	—	—	—	—	—	—	—	—	—
Onsite truck	0.00	0.00	0.00	0.00	0.00	0.00	0.00	0.00	0.00	0.00	0.00	—	0.00	0.00	0.00	0.00	0.00	0.00
Offsite	—	—	—	—	—	—	—	—	—	—	—	—	—	—	—	—	—	—

Daily, Summer (Max)	—	—	—	—	—	—	—	—	—	—	—	—	—	—	—	—	—	—
Daily, Winter (Max)	—	—	—	—	—	—	—	—	—	—	—	—	—	—	—	—	—	—
Worker	0.15	0.14	0.16	1.81	0.00	0.00	0.02	0.02	0.00	0.00	0.00	—	373	373	0.02	0.01	0.04	378
Vendor	0.00	0.00	0.00	0.00	0.00	0.00	0.00	0.00	0.00	0.00	0.00	—	0.00	0.00	0.00	0.00	0.00	0.00
Hauling	0.00	0.00	0.00	0.00	0.00	0.00	0.00	0.00	0.00	0.00	0.00	—	0.00	0.00	0.00	0.00	0.00	0.00
Average Daily	—	—	—	—	—	—	—	—	—	—	—	—	—	—	—	—	—	—
Worker	0.01	0.01	0.01	0.16	0.00	0.00	< 0.005	< 0.005	0.00	0.00	0.00	—	31.1	31.1	< 0.005	< 0.005	0.06	31.5
Vendor	0.00	0.00	0.00	0.00	0.00	0.00	0.00	0.00	0.00	0.00	0.00	—	0.00	0.00	0.00	0.00	0.00	0.00
Hauling	0.00	0.00	0.00	0.00	0.00	0.00	0.00	0.00	0.00	0.00	0.00	—	0.00	0.00	0.00	0.00	0.00	0.00
Annual	—	—	—	—	—	—	—	—	—	—	—	—	—	—	—	—	—	—
Worker	< 0.005	< 0.005	< 0.005	0.03	0.00	0.00	< 0.005	< 0.005	0.00	0.00	0.00	—	5.15	5.15	< 0.005	< 0.005	0.01	5.22
Vendor	0.00	0.00	0.00	0.00	0.00	0.00	0.00	0.00	0.00	0.00	0.00	—	0.00	0.00	0.00	0.00	0.00	0.00
Hauling	0.00	0.00	0.00	0.00	0.00	0.00	0.00	0.00	0.00	0.00	0.00	—	0.00	0.00	0.00	0.00	0.00	0.00

## 4. Operations Emissions Details

### 4.10. Soil Carbon Accumulation By Vegetation Type

#### 4.10.1. Soil Carbon Accumulation By Vegetation Type - Unmitigated

Criteria Pollutants (lb/day for daily, ton/yr for annual) and GHGs (lb/day for daily, MT/yr for annual)

Vegetation	TOG	ROG	NOx	CO	SO2	PM10E	PM10D	PM10T	PM2.5E	PM2.5D	PM2.5T	BCO2	NBCO2	CO2T	CH4	N2O	R	CO2e
Daily, Summer (Max)	—	—	—	—	—	—	—	—	—	—	—	—	—	—	—	—	—	—

Total	—	—	—	—	—	—	—	—	—	—	—	—	—	—	—	—	—	—
Daily, Winter (Max)	—	—	—	—	—	—	—	—	—	—	—	—	—	—	—	—	—	—
Total	—	—	—	—	—	—	—	—	—	—	—	—	—	—	—	—	—	—
Annual	—	—	—	—	—	—	—	—	—	—	—	—	—	—	—	—	—	—
Total	—	—	—	—	—	—	—	—	—	—	—	—	—	—	—	—	—	—

4.10.2. Above and Belowground Carbon Accumulation by Land Use Type - Unmitigated

Criteria Pollutants (lb/day for daily, ton/yr for annual) and GHGs (lb/day for daily, MT/yr for annual)

Land Use	TOG	ROG	NOx	CO	SO2	PM10E	PM10D	PM10T	PM2.5E	PM2.5D	PM2.5T	BCO2	NBCO2	CO2T	CH4	N2O	R	CO2e
Daily, Summer (Max)	—	—	—	—	—	—	—	—	—	—	—	—	—	—	—	—	—	—
Total	—	—	—	—	—	—	—	—	—	—	—	—	—	—	—	—	—	—
Daily, Winter (Max)	—	—	—	—	—	—	—	—	—	—	—	—	—	—	—	—	—	—
Total	—	—	—	—	—	—	—	—	—	—	—	—	—	—	—	—	—	—
Annual	—	—	—	—	—	—	—	—	—	—	—	—	—	—	—	—	—	—
Total	—	—	—	—	—	—	—	—	—	—	—	—	—	—	—	—	—	—

4.10.3. Avoided and Sequestered Emissions by Species - Unmitigated

Criteria Pollutants (lb/day for daily, ton/yr for annual) and GHGs (lb/day for daily, MT/yr for annual)

Species	TOG	ROG	NOx	CO	SO2	PM10E	PM10D	PM10T	PM2.5E	PM2.5D	PM2.5T	BCO2	NBCO2	CO2T	CH4	N2O	R	CO2e
Daily, Summer (Max)	—	—	—	—	—	—	—	—	—	—	—	—	—	—	—	—	—	—
Avoided	—	—	—	—	—	—	—	—	—	—	—	—	—	—	—	—	—	—

E. State Street Warehouse (Construction - Mitigated) Detailed Report, 6/20/2022

Subtotal	—	—	—	—	—	—	—	—	—	—	—	—	—	—	—	—	—	—
Sequestered	—	—	—	—	—	—	—	—	—	—	—	—	—	—	—	—	—	—
Subtotal	—	—	—	—	—	—	—	—	—	—	—	—	—	—	—	—	—	—
Removed	—	—	—	—	—	—	—	—	—	—	—	—	—	—	—	—	—	—
Subtotal	—	—	—	—	—	—	—	—	—	—	—	—	—	—	—	—	—	—
—	—	—	—	—	—	—	—	—	—	—	—	—	—	—	—	—	—	—
Daily, Winter (Max)	—	—	—	—	—	—	—	—	—	—	—	—	—	—	—	—	—	—
Avoided	—	—	—	—	—	—	—	—	—	—	—	—	—	—	—	—	—	—
Subtotal	—	—	—	—	—	—	—	—	—	—	—	—	—	—	—	—	—	—
Sequestered	—	—	—	—	—	—	—	—	—	—	—	—	—	—	—	—	—	—
Subtotal	—	—	—	—	—	—	—	—	—	—	—	—	—	—	—	—	—	—
Removed	—	—	—	—	—	—	—	—	—	—	—	—	—	—	—	—	—	—
Subtotal	—	—	—	—	—	—	—	—	—	—	—	—	—	—	—	—	—	—
—	—	—	—	—	—	—	—	—	—	—	—	—	—	—	—	—	—	—
Annual	—	—	—	—	—	—	—	—	—	—	—	—	—	—	—	—	—	—
Avoided	—	—	—	—	—	—	—	—	—	—	—	—	—	—	—	—	—	—
Subtotal	—	—	—	—	—	—	—	—	—	—	—	—	—	—	—	—	—	—
Sequestered	—	—	—	—	—	—	—	—	—	—	—	—	—	—	—	—	—	—
Subtotal	—	—	—	—	—	—	—	—	—	—	—	—	—	—	—	—	—	—
Removed	—	—	—	—	—	—	—	—	—	—	—	—	—	—	—	—	—	—
Subtotal	—	—	—	—	—	—	—	—	—	—	—	—	—	—	—	—	—	—
—	—	—	—	—	—	—	—	—	—	—	—	—	—	—	—	—	—	—

## 5. Activity Data

### 5.1. Construction Schedule

Phase Name	Phase Type	Start Date	End Date	Days Per Week	Work Days per Phase	Phase Description
Demolition	Demolition	3/14/2023	6/5/2023	5.00	60.0	—
Site Preparation	Site Preparation	6/6/2023	7/10/2023	5.00	25.0	—
Grading	Grading	6/6/2023	7/10/2023	5.00	25.0	—
Building Construction	Building Construction	7/11/2023	2/26/2024	5.00	165	—
Paving	Paving	1/9/2024	2/5/2024	5.00	20.0	—
Architectural Coating	Architectural Coating	2/6/2024	3/18/2024	5.00	30.0	—

### 5.2. Off-Road Equipment

#### 5.2.1. Unmitigated

Phase Name	Equipment Type	Fuel Type	Engine Tier	Number per Day	Hours Per Day	Horsepower	Load Factor
Demolition	Concrete/Industrial Saws	Diesel	Tier 4 Interim	1.00	8.00	33.0	0.73
Demolition	Excavators	Diesel	Tier 4 Interim	3.00	8.00	36.0	0.38
Demolition	Rubber Tired Dozers	Diesel	Tier 4 Interim	2.00	8.00	367	0.40
Site Preparation	Rubber Tired Dozers	Diesel	Tier 4 Interim	3.00	8.00	367	0.40
Grading	Excavators	Diesel	Tier 4 Interim	3.00	8.00	36.0	0.38
Grading	Graders	Diesel	Tier 4 Interim	2.00	8.00	148	0.41
Grading	Rubber Tired Dozers	Diesel	Tier 4 Interim	2.00	8.00	367	0.40
Grading	Scrapers	Diesel	Tier 4 Interim	3.00	8.00	423	0.48
Building Construction	Cranes	Diesel	Tier 4 Interim	2.00	8.00	367	0.29
Building Construction	Forklifts	Diesel	Tier 4 Interim	5.00	8.00	82.0	0.20
Building Construction	Generator Sets	Diesel	Tier 4 Interim	2.00	8.00	14.0	0.74

Building Construction	Welders	Diesel	Tier 4 Interim	2.00	8.00	46.0	0.45
Paving	Pavers	Diesel	Tier 4 Interim	2.00	8.00	81.0	0.42
Paving	Paving Equipment	Diesel	Tier 4 Interim	2.00	8.00	89.0	0.36
Paving	Rollers	Diesel	Tier 4 Interim	2.00	8.00	36.0	0.38
Architectural Coating	Air Compressors	Diesel	Tier 4 Interim	1.00	8.00	37.0	0.48
Demolition	Crushing/Proc. Equipment	Gasoline	Average	1.00	4.00	12.0	0.85
Site Preparation	Crawler Tractors	Diesel	Tier 4 Interim	4.00	8.00	87.0	0.43
Grading	Crawler Tractors	Diesel	Tier 4 Interim	3.00	8.00	87.0	0.43
Building Construction	Crawler Tractors	Diesel	Tier 4 Interim	5.00	8.00	87.0	0.43

### 5.3. Construction Vehicles

#### 5.3.1. Unmitigated

Phase Name	Trip Type	One-Way Trips per Day	Miles per Trip	Vehicle Mix
Demolition	—	—	—	—
Demolition	Worker	17.5	18.5	LDA,LDT1,LDT2
Demolition	Vendor	12.0	10.2	HHDT,MHDT
Demolition	Hauling	39.1	20.0	HHDT
Demolition	Onsite truck	0.00	0.00	HHDT
Site Preparation	—	—	—	—
Site Preparation	Worker	17.5	18.5	LDA,LDT1,LDT2
Site Preparation	Vendor	5.00	10.2	HHDT,MHDT
Site Preparation	Hauling	0.00	20.0	HHDT
Site Preparation	Onsite truck	0.00	0.00	HHDT
Grading	—	—	—	—
Grading	Worker	32.5	18.5	LDA,LDT1,LDT2
Grading	Vendor	5.00	10.2	HHDT,MHDT



Grading	Hauling	55.0	20.0	HHDT
Grading	Onsite truck	0.00	0.00	HHDT
Building Construction	—	—	—	—
Building Construction	Worker	141	18.5	LDA,LDT1,LDT2
Building Construction	Vendor	33.0	10.2	HHDT,MHDT
Building Construction	Hauling	0.00	20.0	HHDT
Building Construction	Onsite truck	0.00	0.00	HHDT
Paving	—	—	—	—
Paving	Worker	15.0	18.5	LDA,LDT1,LDT2
Paving	Vendor	0.00	10.2	HHDT,MHDT
Paving	Hauling	0.00	20.0	HHDT
Paving	Onsite truck	0.00	—	HHDT
Architectural Coating	—	—	—	—
Architectural Coating	Worker	28.3	18.5	LDA,LDT1,LDT2
Architectural Coating	Vendor	0.00	10.2	HHDT,MHDT
Architectural Coating	Hauling	0.00	20.0	HHDT
Architectural Coating	Onsite truck	0.00	—	HHDT

## 5.4. Vehicles

### 5.4.1. Construction Vehicle Control Strategies

Non-applicable. No control strategies activated by user.

## 5.5. Architectural Coatings

Phase Name	Residential Interior Area Coated (sq ft)	Residential Exterior Area Coated (sq ft)	Non-Residential Interior Area Coated (sq ft)	Non-Residential Exterior Area Coated (sq ft)	Parking Area Coated (sq ft)
Architectural Coating	0.00	0.00	516,779	172,260	16,257

## 5.6. Dust Mitigation

### 5.6.1. Construction Earthmoving Activities

Phase Name	Material Imported (Cubic Yards)	Material Exported (Cubic Yards)	Acres Graded (acres)	Material Demolished (Building Square Footage)	Acres Paved (acres)
Demolition	0.00	0.00	0.00	203,897	—
Site Preparation	0.00	0.00	87.5	0.00	—
Grading	11,000	0.00	163	0.00	—
Paving	0.00	0.00	0.00	0.00	6.22

### 5.6.2. Construction Earthmoving Control Strategies

Control Strategies Applied	Frequency (per day)	PM10 Reduction	PM2.5 Reduction
Water Exposed Area	3	74%	74%

## 5.7. Construction Paving

Land Use	Area Paved (acres)	% Asphalt
Refrigerated Warehouse-No Rail	0.00	0%
Unrefrigerated Warehouse-No Rail	0.00	0%
Parking Lot	1.82	100%
Other Asphalt Surfaces	4.40	100%

## 5.8. Construction Electricity Consumption and Emissions Factors

### kWh per Year and Emission Factor (lb/MWh)

Year	kWh per Year	CO2	CH4	N2O
2023	0.00	532	0.03	< 0.005
2024	0.00	532	0.03	< 0.005

## 5.18. Vegetation

### 5.18.1. Land Use Change

#### 5.18.1.1. Unmitigated

Vegetation Land Use Type	Vegetation Soil Type	Initial Acres	Final Acres
--------------------------	----------------------	---------------	-------------

### 5.18.1. Biomass Cover Type

#### 5.18.1.1. Unmitigated

Biomass Cover Type	Initial Acres	Final Acres
--------------------	---------------	-------------

### 5.18.2. Sequestration

#### 5.18.2.1. Unmitigated

Tree Type	Number	Electricity Saved (kWh/year)	Natural Gas Saved (btu/year)
-----------	--------	------------------------------	------------------------------

## 6. Climate Risk Detailed Report

### 6.1. Climate Risk Summary

Cal-Adapt midcentury 2040–2059 average projections for four hazards are reported below for your project location. These are under Representation Concentration Pathway (RCP) 8.5 which assumes GHG emissions will continue to rise strongly through 2050 and then plateau around 2100.

Climate Hazard	Result for Project Location	Unit
Temperature and Extreme Heat	19.8	annual days of extreme heat
Extreme Precipitation	4.05	annual days with precipitation above 20 mm
Sea Level Rise	0.00	meters of inundation depth
Wildfire	0.00	annual hectares burned

Temperature and Extreme Heat data are for grid cell in which your project are located. The projection is based on the 98th historical percentile of daily maximum/minimum temperatures from observed historical data (32 climate model ensemble from Cal-Adapt, 2040–2059 average under RCP 8.5). Each grid cell is 6 kilometers (km) by 6 km, or 3.7 miles (mi) by 3.7 mi.

Extreme Precipitation data are for the grid cell in which your project are located. The threshold of 20 mm is equivalent to about ¾ an inch of rain, which would be light to moderate rainfall if received over a full day or heavy rain if received over a period of 2 to 4 hours. Each grid cell is 6 kilometers (km) by 6 km, or 3.7 miles (mi) by 3.7 mi.

Sea Level Rise data are for the grid cell in which your project are located. The projections are from Radke et al. (2017), as reported in Cal-Adapt (2040–2059 average under RCP 8.5), and consider different increments of sea level rise coupled with extreme storm events. Users may select from four model simulations to view the range in potential inundation depth for the grid cell. The four simulations make different assumptions about expected rainfall and temperature are: Warmer/drier (HadGEM2-ES), Cooler/wetter (CNRM-CM5), Average conditions (CanESM2), Range of different rainfall and temperature possibilities (MIROC5). Each grid cell is 50 meters (m) by 50 m, or about 164 feet (ft) by 164 ft.

Wildfire data are for the grid cell in which your project are located. The projections are from UC Davis, as reported in Cal-Adapt (2040–2059 average under RCP 8.5), and consider historical data of climate, vegetation, population density, and large (> 400 ha) fire history. Users may select from four model simulations to view the range in potential wildfire probabilities for the grid cell. The four simulations make different assumptions about expected rainfall and temperature are: Warmer/drier (HadGEM2-ES), Cooler/wetter (CNRM-CM5), Average conditions (CanESM2), Range of different rainfall and temperature possibilities (MIROC5). Each grid cell is 6 kilometers (km) by 6 km, or 3.7 miles (mi) by 3.7 mi.

## 6.2. Initial Climate Risk Scores

Climate Hazard	Exposure Score	Sensitivity Score	Adaptive Capacity Score	Vulnerability Score
Temperature and Extreme Heat	N/A	N/A	N/A	N/A
Extreme Precipitation	N/A	N/A	N/A	N/A
Sea Level Rise	N/A	N/A	N/A	N/A
Wildfire	N/A	N/A	N/A	N/A
Flooding	N/A	N/A	N/A	N/A
Drought	N/A	N/A	N/A	N/A
Snowpack	N/A	N/A	N/A	N/A
Air Quality	N/A	N/A	N/A	N/A

The sensitivity score reflects the extent to which a project would be adversely affected by exposure to a climate hazard. Exposure is rated on a scale of 1 to 5, with a score of 5 representing the greatest exposure.

The adaptive capacity of a project refers to its ability to manage and reduce vulnerabilities from projected climate hazards. Adaptive capacity is rated on a scale of 1 to 5, with a score of 5 representing the greatest ability to adapt.

The overall vulnerability scores are calculated based on the potential impacts and adaptive capacity assessments for each hazard. Scores do not include implementation of climate risk reduction measures.

## 6.3. Adjusted Climate Risk Scores

Climate Hazard	Exposure Score	Sensitivity Score	Adaptive Capacity Score	Vulnerability Score
Temperature and Extreme Heat	N/A	N/A	N/A	N/A
Extreme Precipitation	N/A	N/A	N/A	N/A

Sea Level Rise	N/A	N/A	N/A	N/A
Wildfire	N/A	N/A	N/A	N/A
Flooding	N/A	N/A	N/A	N/A
Drought	N/A	N/A	N/A	N/A
Snowpack	N/A	N/A	N/A	N/A
Air Quality	N/A	N/A	N/A	N/A

The sensitivity score reflects the extent to which a project would be adversely affected by exposure to a climate hazard. Exposure is rated on a scale of 1 to 5, with a score of 5 representing the greatest exposure.

The adaptive capacity of a project refers to its ability to manage and reduce vulnerabilities from projected climate hazards. Adaptive capacity is rated on a scale of 1 to 5, with a score of 5 representing the greatest ability to adapt.

The overall vulnerability scores are calculated based on the potential impacts and adaptive capacity assessments for each hazard. Scores include implementation of climate risk reduction measures.

## 6.4. Climate Risk Reduction Measures

# 7. Health and Equity Details

## 7.1. CalEnviroScreen 4.0 Scores

The maximum CalEnviroScreen score is 100. A high score (i.e., greater than 50) reflects a higher pollution burden compared to other census tracts in the state.

Indicator	Result for Project Census Tract
Exposure Indicators	—
AQ-Ozone	88.8
AQ-PM	97.4
AQ-DPM	86.0
Drinking Water	93.3
Lead Risk Housing	97.4
Pesticides	14.9
Toxic Releases	71.7
Traffic	47.3
Effect Indicators	—

CleanUp Sites	96.3
Groundwater	83.7
Haz Waste Facilities/Generators	96.6
Impaired Water Bodies	43.8
Solid Waste	92.8
Sensitive Population	—
Asthma	70.1
Cardio-vascular	82.9
Low Birth Weights	67.4
Socioeconomic Factor Indicators	—
Education	95.7
Housing	89.8
Linguistic	96.3
Poverty	94.2
Unemployment	19.6

## 7.2. Healthy Places Index Scores

The maximum Health Places Index score is 100. A high score (i.e., greater than 50) reflects healthier community conditions compared to other census tracts in the state.

Indicator	Result for Project Census Tract
Economic	—
Above Poverty	5.184139612
Employed	38.86821506
Education	—
Bachelor's or higher	4.157577313
High school enrollment	100
Preschool enrollment	44.43731554
Transportation	—

## E. State Street Warehouse (Construction - Mitigated) Detailed Report, 6/20/2022

Auto Access	53.75336841
Active commuting	60.25920698
Social	—
2-parent households	47.31168998
Voting	7.776209419
Neighborhood	—
Alcohol availability	22.98216348
Park access	54.67727448
Retail density	38.34210189
Supermarket access	66.63672527
Tree canopy	31.84909534
Housing	—
Homeownership	26.45964327
Housing habitability	7.55806493
Low-inc homeowner severe housing cost burden	3.284999358
Low-inc renter severe housing cost burden	23.90606955
Uncrowded housing	9.611189529
Health Outcomes	—
Insured adults	1.796484024
Arthritis	48.2
Asthma ER Admissions	30.2
High Blood Pressure	56.0
Cancer (excluding skin)	94.8
Asthma	7.7
Coronary Heart Disease	28.5
Chronic Obstructive Pulmonary Disease	11.3
Diagnosed Diabetes	10.7

## E. State Street Warehouse (Construction - Mitigated) Detailed Report, 6/20/2022

Life Expectancy at Birth	49.6
Cognitively Disabled	70.6
Physically Disabled	78.7
Heart Attack ER Admissions	7.4
Mental Health Not Good	2.6
Chronic Kidney Disease	20.1
Obesity	4.2
Pedestrian Injuries	85.8
Physical Health Not Good	2.6
Stroke	22.5
Health Risk Behaviors	—
Binge Drinking	73.8
Current Smoker	3.5
No Leisure Time for Physical Activity	3.6
Climate Change Exposures	—
Wildfire Risk	0.0
SLR Inundation Area	0.0
Children	33.8
Elderly	95.7
English Speaking	3.6
Foreign-born	91.6
Outdoor Workers	9.3
Climate Change Adaptive Capacity	—
Impervious Surface Cover	63.3
Traffic Density	55.4
Traffic Access	70.1
Other Indices	—



Hardship	94.8
Other Decision Support	—
2016 Voting	30.3

### 7.3. Overall Health & Equity Scores

Metric	Result for Project Census Tract
CalEnviroScreen 4.0 Score for Project Location (a)	100
Healthy Places Index Score for Project Location (b)	11.0
Project Located in a Designated Disadvantaged Community (Senate Bill 535)	Yes
Project Located in a Low-Income Community (Assembly Bill 1550)	Yes
Project Located in a Community Air Protection Program Community (Assembly Bill 617)	No

a: The maximum CalEnviroScreen score is 100. A high score (i.e., greater than 50) reflects a higher pollution burden compared to other census tracts in the state.

b: The maximum Health Places Index score is 100. A high score (i.e., greater than 50) reflects healthier community conditions compared to other census tracts in the state.

### 7.4. Health & Equity Measures

No Health & Equity Measures selected.

### 7.5. Evaluation Scorecard

Health and Equity Evaluation Scorecard not completed.

## 8. User Changes to Default Data

Screen	Justification
Construction: Construction Phases	Construction schedule based on information provided by the Project Applicant
Construction: Off-Road Equipment	Construction Equipment revised based on changes made to the Construction Schedule
Construction: Trips and VMT	Vendor Trips adjusted based on CalEEMod defaults for Building Construction and number of days for Demolition, Site Preparation, Grading, and Building Construction
Construction: Architectural Coatings	Rule 1113

# E. State Street Warehouse (High-Cube Cold Storage Operations) Detailed Report

## Table of Contents

- 1. Basic Project Information
  - 1.1. Basic Project Information
  - 1.2. Land Use Types
  - 1.3. User-Selected Emission Reduction Measures by Emissions Sector
- 2. Emissions Summary
  - 2.4. Operations Emissions Compared Against Thresholds
  - 2.5. Operations Emissions by Sector, Unmitigated
- 4. Operations Emissions Details
  - 4.1. Mobile Emissions by Land Use
    - 4.1.1. Unmitigated
  - 4.2. Energy
    - 4.2.1. Electricity Emissions By Land Use - Unmitigated
    - 4.2.3. Natural Gas Emissions By Land Use - Unmitigated

4.3. Area Emissions by Source

4.3.2. Unmitigated

4.4. Water Emissions by Land Use

4.4.2. Unmitigated

4.5. Waste Emissions by Land Use

4.5.2. Unmitigated

4.6. Refrigerant Emissions by Land Use

4.6.1. Unmitigated

4.7. Offroad Emissions By Equipment Type

4.7.1. Unmitigated

4.8. Stationary Emissions By Equipment Type

4.8.1. Unmitigated

4.9. User Defined Emissions By Equipment Type

4.9.1. Unmitigated

4.10. Soil Carbon Accumulation By Vegetation Type

4.10.1. Soil Carbon Accumulation By Vegetation Type - Unmitigated

4.10.2. Above and Belowground Carbon Accumulation by Land Use Type - Unmitigated

4.10.3. Avoided and Sequestered Emissions by Species - Unmitigated

5. Activity Data

5.9. Operational Mobile Sources

5.9.1. Unmitigated

5.10. Operational Area Sources

5.10.1. Hearths

5.10.1.1. Unmitigated

5.10.2. Architectural Coatings

5.10.3. Landscape Equipment

5.11. Operational Energy Consumption

5.11.1. Unmitigated

5.12. Operational Water and Wastewater Consumption

5.12.1. Unmitigated

5.13. Operational Waste Generation

5.13.1. Unmitigated

5.14. Operational Refrigeration and Air Conditioning Equipment

5.14.1. Unmitigated

5.15. Operational Off-Road Equipment

5.15.1. Unmitigated

5.16. Stationary Sources

5.16.1. Emergency Generators and Fire Pumps

5.16.2. Process Boilers

5.17. User Defined

5.18. Vegetation

5.18.1. Land Use Change

5.18.1.1. Unmitigated

5.18.1. Biomass Cover Type

5.18.1.1. Unmitigated

5.18.2. Sequestration

5.18.2.1. Unmitigated

6. Climate Risk Detailed Report

6.1. Climate Risk Summary

6.2. Initial Climate Risk Scores

6.3. Adjusted Climate Risk Scores

6.4. Climate Risk Reduction Measures

7. Health and Equity Details

7.1. CalEnviroScreen 4.0 Scores

7.2. Healthy Places Index Scores

7.3. Overall Health & Equity Scores

7.4. Health & Equity Measures

7.5. Evaluation Scorecard

8. User Changes to Default Data

# 1. Basic Project Information

## 1.1. Basic Project Information

Data Field	Value
Project Name	E. State Street Warehouse (High-Cube Cold Storage Operations)
Lead Agency	—
Land Use Scale	Project/site
Analysis Level for Defaults	County
Windspeed (m/s)	2.80
Precipitation (days)	20.8
Location	34.060199, -117.6408327
County	San Bernardino-South Coast
City	Ontario
Air District	South Coast AQMD
Air Basin	South Coast
TAZ	5245
EDFZ	10
Electric Utility	Southern California Edison
Gas Utility	Southern California Gas

## 1.2. Land Use Types

Land Use Subtype	Size	Unit	Lot Acreage	Building Area (sq ft)	Landscape Area (sq ft)	Special Landscape Area (sq ft)	Population	Description
Refrigerated Warehouse-No Rail	51.0	1000sqft	3.61	50,459	106,823	0.00	—	—
User Defined Industrial	51.0	User Defined Unit	0.00	0.00	0.00	0.00	—	—

### 1.3. User-Selected Emission Reduction Measures by Emissions Sector

No measures selected

## 2. Emissions Summary

### 2.4. Operations Emissions Compared Against Thresholds

Criteria Pollutants (lb/day for daily, ton/yr for annual) and GHGs (lb/day for daily, MT/yr for annual)

Un/Mit.	TOG	ROG	NOx	CO	SO2	PM10E	PM10D	PM10T	PM2.5E	PM2.5D	PM2.5T	BCO2	NBCO2	CO2T	CH4	N2O	R	CO2e
Daily, Summer (Max)	—	—	—	—	—	—	—	—	—	—	—	—	—	—	—	—	—	—
Unmit.	1.52	2.49	2.59	7.02	0.02	0.04	0.59	0.62	0.04	0.12	0.16	48.4	3,815	3,863	5.20	0.37	61.0	4,164
Daily, Winter (Max)	—	—	—	—	—	—	—	—	—	—	—	—	—	—	—	—	—	—
Unmit.	1.10	2.11	2.69	4.20	0.02	0.04	0.59	0.62	0.03	0.12	0.16	48.4	3,752	3,800	5.20	0.37	51.7	4,093
Average Daily (Max)	—	—	—	—	—	—	—	—	—	—	—	—	—	—	—	—	—	—
Unmit.	1.06	2.10	2.00	4.66	0.02	0.03	0.43	0.46	0.03	0.09	0.12	48.4	3,065	3,114	5.15	0.29	54.4	3,383
Annual (Max)	—	—	—	—	—	—	—	—	—	—	—	—	—	—	—	—	—	—
Unmit.	0.19	0.38	0.37	0.85	< 0.005	0.01	0.08	0.08	< 0.005	0.02	0.02	8.02	507	516	0.85	0.05	9.01	560

### 2.5. Operations Emissions by Sector, Unmitigated

Criteria Pollutants (lb/day for daily, ton/yr for annual) and GHGs (lb/day for daily, MT/yr for annual)

Sector	TOG	ROG	NOx	CO	SO2	PM10E	PM10D	PM10T	PM2.5E	PM2.5D	PM2.5T	BCO2	NBCO2	CO2T	CH4	N2O	R	CO2e
Daily, Summer (Max)	—	—	—	—	—	—	—	—	—	—	—	—	—	—	—	—	—	—



E. State Street Warehouse (High-Cube Cold Storage Operations) Detailed Report, 6/16/2022

Mobile	1.13	0.92	2.57	4.82	0.02	0.03	0.59	0.62	0.03	0.12	0.16	—	2,654	2,654	0.19	0.30	9.56	2,758
Area	0.39	1.57	0.02	2.19	< 0.005	< 0.005	—	< 0.005	< 0.005	—	< 0.005	—	9.02	9.02	< 0.005	< 0.005	—	9.06
Energy	0.00	0.00	0.00	0.00	0.00	0.00	—	0.00	0.00	—	0.00	—	1,067	1,067	0.10	0.01	—	1,073
Water	—	—	—	—	—	—	—	—	—	—	—	22.6	85.4	108	2.33	0.06	—	183
Waste	—	—	—	—	—	—	—	—	—	—	—	25.8	0.00	25.8	2.58	0.00	—	90.4
Refrig.	—	—	—	—	—	—	—	—	—	—	—	—	—	—	—	—	51.4	51.4
Total	1.52	2.49	2.59	7.02	0.02	0.04	0.59	0.62	0.04	0.12	0.16	48.4	3,815	3,863	5.20	0.37	61.0	4,164
Daily, Winter (Max)	—	—	—	—	—	—	—	—	—	—	—	—	—	—	—	—	—	—
Mobile	1.10	0.90	2.69	4.20	0.02	0.04	0.59	0.62	0.03	0.12	0.16	—	2,600	2,600	0.19	0.30	0.25	2,695
Area	—	1.21	—	—	—	—	—	—	—	—	—	—	—	—	—	—	—	—
Energy	0.00	0.00	0.00	0.00	0.00	0.00	—	0.00	0.00	—	0.00	—	1,067	1,067	0.10	0.01	—	1,073
Water	—	—	—	—	—	—	—	—	—	—	—	22.6	85.4	108	2.33	0.06	—	183
Waste	—	—	—	—	—	—	—	—	—	—	—	25.8	0.00	25.8	2.58	0.00	—	90.4
Refrig.	—	—	—	—	—	—	—	—	—	—	—	—	—	—	—	—	51.4	51.4
Total	1.10	2.11	2.69	4.20	0.02	0.04	0.59	0.62	0.03	0.12	0.16	48.4	3,752	3,800	5.20	0.37	51.7	4,093
Average Daily	—	—	—	—	—	—	—	—	—	—	—	—	—	—	—	—	—	—
Mobile	0.79	0.65	1.99	3.15	0.02	0.03	0.43	0.45	0.02	0.09	0.11	—	1,907	1,907	0.14	0.22	3.02	1,980
Area	0.27	1.45	0.01	1.50	< 0.005	< 0.005	—	< 0.005	< 0.005	—	< 0.005	—	6.18	6.18	< 0.005	< 0.005	—	6.20
Energy	0.00	0.00	0.00	0.00	0.00	0.00	—	0.00	0.00	—	0.00	—	1,067	1,067	0.10	0.01	—	1,073
Water	—	—	—	—	—	—	—	—	—	—	—	22.6	85.4	108	2.33	0.06	—	183
Waste	—	—	—	—	—	—	—	—	—	—	—	25.8	0.00	25.8	2.58	0.00	—	90.4
Refrig.	—	—	—	—	—	—	—	—	—	—	—	—	—	—	—	—	51.4	51.4
Total	1.06	2.10	2.00	4.66	0.02	0.03	0.43	0.46	0.03	0.09	0.12	48.4	3,065	3,114	5.15	0.29	54.4	3,383
Annual	—	—	—	—	—	—	—	—	—	—	—	—	—	—	—	—	—	—
Mobile	0.14	0.12	0.36	0.58	< 0.005	< 0.005	0.08	0.08	< 0.005	0.02	0.02	—	316	316	0.02	0.04	0.50	328
Area	0.05	0.27	< 0.005	0.27	< 0.005	< 0.005	—	< 0.005	< 0.005	—	< 0.005	—	1.02	1.02	< 0.005	< 0.005	—	1.03

Energy	0.00	0.00	0.00	0.00	0.00	0.00	—	0.00	0.00	—	0.00	—	177	177	0.02	< 0.005	—	178
Water	—	—	—	—	—	—	—	—	—	—	—	3.74	14.1	17.9	0.38	0.01	—	30.3
Waste	—	—	—	—	—	—	—	—	—	—	—	4.28	0.00	4.28	0.43	0.00	—	15.0
Refrig.	—	—	—	—	—	—	—	—	—	—	—	—	—	—	—	—	8.51	8.51
Total	0.19	0.38	0.37	0.85	< 0.005	0.01	0.08	0.08	< 0.005	0.02	0.02	8.02	507	516	0.85	0.05	9.01	560

## 4. Operations Emissions Details

### 4.1. Mobile Emissions by Land Use

#### 4.1.1. Unmitigated

Criteria Pollutants (lb/day for daily, ton/yr for annual) and GHGs (lb/day for daily, MT/yr for annual)

Land Use	TOG	ROG	NOx	CO	SO2	PM10E	PM10D	PM10T	PM2.5E	PM2.5D	PM2.5T	BCO2	NBCO2	CO2T	CH4	N2O	R	CO2e
Daily, Summer (Max)	—	—	—	—	—	—	—	—	—	—	—	—	—	—	—	—	—	—
Refrigerated Warehouse-No Rail	0.81	0.78	0.17	3.28	0.01	< 0.005	0.03	0.03	< 0.005	0.01	0.01	—	681	681	0.02	0.02	2.69	689
User Defined Industrial	0.32	0.14	2.40	1.54	0.02	0.03	0.17	0.20	0.03	0.06	0.09	—	1,973	1,973	0.17	0.28	6.87	2,069
Total	1.13	0.92	2.57	4.82	0.02	0.03	0.20	0.24	0.03	0.06	0.10	—	2,654	2,654	0.19	0.30	9.56	2,758
Daily, Winter (Max)	—	—	—	—	—	—	—	—	—	—	—	—	—	—	—	—	—	—

E. State Street Warehouse (High-Cube Cold Storage Operations) Detailed Report, 6/16/2022

Refrigerated Warehouse-No Rail	0.79	0.76	0.19	2.66	0.01	< 0.005	0.03	0.03	< 0.005	0.01	0.01	—	626	626	0.03	0.02	0.07	632
User Defined Industrial	0.31	0.14	2.51	1.55	0.02	0.03	0.17	0.20	0.03	0.06	0.09	—	1,974	1,974	0.17	0.28	0.18	2,063
Total	1.10	0.90	2.69	4.20	0.02	0.04	0.20	0.24	0.03	0.06	0.10	—	2,600	2,600	0.19	0.30	0.25	2,695
Annual	—	—	—	—	—	—	—	—	—	—	—	—	—	—	—	—	—	—
Refrigerated Warehouse-No Rail	0.10	0.10	0.03	0.37	< 0.005	< 0.005	< 0.005	< 0.005	< 0.005	< 0.005	< 0.005	—	76.8	76.8	< 0.005	< 0.005	0.14	77.7
User Defined Industrial	0.04	0.02	0.34	0.21	< 0.005	< 0.005	0.02	0.03	< 0.005	0.01	0.01	—	239	239	0.02	0.03	0.36	250
Total	0.14	0.12	0.36	0.58	< 0.005	< 0.005	0.03	0.03	< 0.005	0.01	0.01	—	316	316	0.02	0.04	0.50	328

## 4.2. Energy

### 4.2.1. Electricity Emissions By Land Use - Unmitigated

Criteria Pollutants (lb/day for daily, ton/yr for annual) and GHGs (lb/day for daily, MT/yr for annual)

Land Use	TOG	ROG	NOx	CO	SO2	PM10E	PM10D	PM10T	PM2.5E	PM2.5D	PM2.5T	BCO2	NBCO2	CO2T	CH4	N2O	R	CO2e
Daily, Summer (Max)	—	—	—	—	—	—	—	—	—	—	—	—	—	—	—	—	—	—
Refrigerated Warehouse-No Rail	—	—	—	—	—	—	—	—	—	—	—	—	1,067	1,067	0.10	0.01	—	1,073

E. State Street Warehouse (High-Cube Cold Storage Operations) Detailed Report, 6/16/2022

User Defined Industrial	—	—	—	—	—	—	—	—	—	—	—	—	0.00	0.00	0.00	0.00	—	0.00
Total	—	—	—	—	—	—	—	—	—	—	—	—	1,067	1,067	0.10	0.01	—	1,073
Daily, Winter (Max)	—	—	—	—	—	—	—	—	—	—	—	—	—	—	—	—	—	—
Refrigerated Warehouse-No Rail	—	—	—	—	—	—	—	—	—	—	—	—	1,067	1,067	0.10	0.01	—	1,073
User Defined Industrial	—	—	—	—	—	—	—	—	—	—	—	—	0.00	0.00	0.00	0.00	—	0.00
Total	—	—	—	—	—	—	—	—	—	—	—	—	1,067	1,067	0.10	0.01	—	1,073
Annual	—	—	—	—	—	—	—	—	—	—	—	—	—	—	—	—	—	—
Refrigerated Warehouse-No Rail	—	—	—	—	—	—	—	—	—	—	—	—	177	177	0.02	< 0.005	—	178
User Defined Industrial	—	—	—	—	—	—	—	—	—	—	—	—	0.00	0.00	0.00	0.00	—	0.00
Total	—	—	—	—	—	—	—	—	—	—	—	—	177	177	0.02	< 0.005	—	178

4.2.3. Natural Gas Emissions By Land Use - Unmitigated

Criteria Pollutants (lb/day for daily, ton/yr for annual) and GHGs (lb/day for daily, MT/yr for annual)

Land Use	TOG	ROG	NOx	CO	SO2	PM10E	PM10D	PM10T	PM2.5E	PM2.5D	PM2.5T	BCO2	NBCO2	CO2T	CH4	N2O	R	CO2e
Daily, Summer (Max)	—	—	—	—	—	—	—	—	—	—	—	—	—	—	—	—	—	—

E. State Street Warehouse (High-Cube Cold Storage Operations) Detailed Report, 6/16/2022

Refrigerated Warehouse-No Rail	0.00	0.00	0.00	0.00	0.00	0.00	—	0.00	0.00	—	0.00	—	0.00	0.00	0.00	0.00	—	0.00
User Defined Industrial	0.00	0.00	0.00	0.00	0.00	0.00	—	0.00	0.00	—	0.00	—	0.00	0.00	0.00	0.00	—	0.00
Total	0.00	0.00	0.00	0.00	0.00	0.00	—	0.00	0.00	—	0.00	—	0.00	0.00	0.00	0.00	—	0.00
Daily, Winter (Max)	—	—	—	—	—	—	—	—	—	—	—	—	—	—	—	—	—	—
Refrigerated Warehouse-No Rail	0.00	0.00	0.00	0.00	0.00	0.00	—	0.00	0.00	—	0.00	—	0.00	0.00	0.00	0.00	—	0.00
User Defined Industrial	0.00	0.00	0.00	0.00	0.00	0.00	—	0.00	0.00	—	0.00	—	0.00	0.00	0.00	0.00	—	0.00
Total	0.00	0.00	0.00	0.00	0.00	0.00	—	0.00	0.00	—	0.00	—	0.00	0.00	0.00	0.00	—	0.00
Annual	—	—	—	—	—	—	—	—	—	—	—	—	—	—	—	—	—	—
Refrigerated Warehouse-No Rail	0.00	0.00	0.00	0.00	0.00	0.00	—	0.00	0.00	—	0.00	—	0.00	0.00	0.00	0.00	—	0.00
User Defined Industrial	0.00	0.00	0.00	0.00	0.00	0.00	—	0.00	0.00	—	0.00	—	0.00	0.00	0.00	0.00	—	0.00
Total	0.00	0.00	0.00	0.00	0.00	0.00	—	0.00	0.00	—	0.00	—	0.00	0.00	0.00	0.00	—	0.00

4.3. Area Emissions by Source

4.3.2. Unmitigated

Criteria Pollutants (lb/day for daily, ton/yr for annual) and GHGs (lb/day for daily, MT/yr for annual)

E. State Street Warehouse (High-Cube Cold Storage Operations) Detailed Report, 6/16/2022

Source	TOG	ROG	NOx	CO	SO2	PM10E	PM10D	PM10T	PM2.5E	PM2.5D	PM2.5T	BCO2	NBCO2	CO2T	CH4	N2O	R	CO2e
Daily, Summer (Max)	—	—	—	—	—	—	—	—	—	—	—	—	—	—	—	—	—	—
Consumer Products	—	1.08	—	—	—	—	—	—	—	—	—	—	—	—	—	—	—	—
Architectural Coatings	—	0.13	—	—	—	—	—	—	—	—	—	—	—	—	—	—	—	—
Landscape Equipment	0.39	0.36	0.02	2.19	< 0.005	< 0.005	—	< 0.005	< 0.005	—	< 0.005	—	9.02	9.02	< 0.005	< 0.005	—	9.06
Total	0.39	1.57	0.02	2.19	< 0.005	< 0.005	—	< 0.005	< 0.005	—	< 0.005	—	9.02	9.02	< 0.005	< 0.005	—	9.06
Daily, Winter (Max)	—	—	—	—	—	—	—	—	—	—	—	—	—	—	—	—	—	—
Architectural Coatings	—	55.9	—	—	—	—	—	—	—	—	—	—	—	—	—	—	—	—
Consumer Products	—	1.08	—	—	—	—	—	—	—	—	—	—	—	—	—	—	—	—
Total	—	57.0	—	—	—	—	—	—	—	—	—	—	—	—	—	—	—	—
Annual	—	—	—	—	—	—	—	—	—	—	—	—	—	—	—	—	—	—
Architectural Coatings	—	0.86	—	—	—	—	—	—	—	—	—	—	—	—	—	—	—	—
Consumer Products	—	0.20	—	—	—	—	—	—	—	—	—	—	—	—	—	—	—	—
Landscape Equipment	0.05	0.04	< 0.005	0.27	< 0.005	< 0.005	—	< 0.005	< 0.005	—	< 0.005	—	1.02	1.02	< 0.005	< 0.005	—	1.03

Total	0.05	1.10	< 0.005	0.27	< 0.005	< 0.005	—	< 0.005	< 0.005	—	< 0.005	—	1.02	1.02	< 0.005	< 0.005	—	1.03
-------	------	------	---------	------	---------	---------	---	---------	---------	---	---------	---	------	------	---------	---------	---	------

### 4.4. Water Emissions by Land Use

#### 4.4.2. Unmitigated

Criteria Pollutants (lb/day for daily, ton/yr for annual) and GHGs (lb/day for daily, MT/yr for annual)

Land Use	TOG	ROG	NOx	CO	SO2	PM10E	PM10D	PM10T	PM2.5E	PM2.5D	PM2.5T	BCO2	NBCO2	CO2T	CH4	N2O	R	CO2e
Daily, Summer (Max)	—	—	—	—	—	—	—	—	—	—	—	—	—	—	—	—	—	—
Refrigerated Warehouse-No Rail	—	—	—	—	—	—	—	—	—	—	—	22.6	85.4	108	2.33	0.06	—	183
User Defined Industrial	—	—	—	—	—	—	—	—	—	—	—	0.00	0.00	0.00	0.00	0.00	—	0.00
Total	—	—	—	—	—	—	—	—	—	—	—	22.6	85.4	108	2.33	0.06	—	183
Daily, Winter (Max)	—	—	—	—	—	—	—	—	—	—	—	—	—	—	—	—	—	—
Refrigerated Warehouse-No Rail	—	—	—	—	—	—	—	—	—	—	—	22.6	85.4	108	2.33	0.06	—	183
User Defined Industrial	—	—	—	—	—	—	—	—	—	—	—	0.00	0.00	0.00	0.00	0.00	—	0.00
Total	—	—	—	—	—	—	—	—	—	—	—	22.6	85.4	108	2.33	0.06	—	183
Annual	—	—	—	—	—	—	—	—	—	—	—	—	—	—	—	—	—	—

Refrigerated	—	—	—	—	—	—	—	—	—	—	—	3.74	14.1	17.9	0.38	0.01	—	30.3
User Defined Industrial	—	—	—	—	—	—	—	—	—	—	—	0.00	0.00	0.00	0.00	0.00	—	0.00
Total	—	—	—	—	—	—	—	—	—	—	—	3.74	14.1	17.9	0.38	0.01	—	30.3

### 4.5. Waste Emissions by Land Use

#### 4.5.2. Unmitigated

Criteria Pollutants (lb/day for daily, ton/yr for annual) and GHGs (lb/day for daily, MT/yr for annual)

Land Use	TOG	ROG	NOx	CO	SO2	PM10E	PM10D	PM10T	PM2.5E	PM2.5D	PM2.5T	BCO2	NBCO2	CO2T	CH4	N2O	R	CO2e
Daily, Summer (Max)	—	—	—	—	—	—	—	—	—	—	—	—	—	—	—	—	—	—
Refrigerated Warehouse-No Rail	—	—	—	—	—	—	—	—	—	—	—	25.8	0.00	25.8	2.58	0.00	—	90.4
User Defined Industrial	—	—	—	—	—	—	—	—	—	—	—	0.00	0.00	0.00	0.00	0.00	—	0.00
Total	—	—	—	—	—	—	—	—	—	—	—	25.8	0.00	25.8	2.58	0.00	—	90.4
Daily, Winter (Max)	—	—	—	—	—	—	—	—	—	—	—	—	—	—	—	—	—	—
Refrigerated Warehouse-No Rail	—	—	—	—	—	—	—	—	—	—	—	25.8	0.00	25.8	2.58	0.00	—	90.4



User Defined Industrial	—	—	—	—	—	—	—	—	—	—	—	0.00	0.00	0.00	0.00	0.00	—	0.00
Total	—	—	—	—	—	—	—	—	—	—	—	25.8	0.00	25.8	2.58	0.00	—	90.4
Annual	—	—	—	—	—	—	—	—	—	—	—	—	—	—	—	—	—	—
Refrigerated Warehouse-No Rail	—	—	—	—	—	—	—	—	—	—	—	4.28	0.00	4.28	0.43	0.00	—	15.0
User Defined Industrial	—	—	—	—	—	—	—	—	—	—	—	0.00	0.00	0.00	0.00	0.00	—	0.00
Total	—	—	—	—	—	—	—	—	—	—	—	4.28	0.00	4.28	0.43	0.00	—	15.0

4.6. Refrigerant Emissions by Land Use

4.6.1. Unmitigated

Criteria Pollutants (lb/day for daily, ton/yr for annual) and GHGs (lb/day for daily, MT/yr for annual)

Land Use	TOG	ROG	NOx	CO	SO2	PM10E	PM10D	PM10T	PM2.5E	PM2.5D	PM2.5T	BCO2	NBCO2	CO2T	CH4	N2O	R	CO2e
Daily, Summer (Max)	—	—	—	—	—	—	—	—	—	—	—	—	—	—	—	—	—	—
Refrigerated Warehouse-No Rail	—	—	—	—	—	—	—	—	—	—	—	—	—	—	—	—	51.4	51.4
Total	—	—	—	—	—	—	—	—	—	—	—	—	—	—	—	—	51.4	51.4
Daily, Winter (Max)	—	—	—	—	—	—	—	—	—	—	—	—	—	—	—	—	—	—

Refrigerated	—	—	—	—	—	—	—	—	—	—	—	—	—	—	—	—	51.4	51.4
Total	—	—	—	—	—	—	—	—	—	—	—	—	—	—	—	—	51.4	51.4
Annual	—	—	—	—	—	—	—	—	—	—	—	—	—	—	—	—	—	—
Refrigerated Warehouse-No Rail	—	—	—	—	—	—	—	—	—	—	—	—	—	—	—	—	8.51	8.51
Total	—	—	—	—	—	—	—	—	—	—	—	—	—	—	—	—	8.51	8.51

### 4.7. Offroad Emissions By Equipment Type

#### 4.7.1. Unmitigated

Criteria Pollutants (lb/day for daily, ton/yr for annual) and GHGs (lb/day for daily, MT/yr for annual)

Equipment Type	TOG	ROG	NOx	CO	SO2	PM10E	PM10D	PM10T	PM2.5E	PM2.5D	PM2.5T	BCO2	NBCO2	CO2T	CH4	N2O	R	CO2e
Daily, Summer (Max)	—	—	—	—	—	—	—	—	—	—	—	—	—	—	—	—	—	—
Total	—	—	—	—	—	—	—	—	—	—	—	—	—	—	—	—	—	—
Daily, Winter (Max)	—	—	—	—	—	—	—	—	—	—	—	—	—	—	—	—	—	—
Total	—	—	—	—	—	—	—	—	—	—	—	—	—	—	—	—	—	—
Annual	—	—	—	—	—	—	—	—	—	—	—	—	—	—	—	—	—	—
Total	—	—	—	—	—	—	—	—	—	—	—	—	—	—	—	—	—	—

### 4.8. Stationary Emissions By Equipment Type

4.8.1. Unmitigated

Criteria Pollutants (lb/day for daily, ton/yr for annual) and GHGs (lb/day for daily, MT/yr for annual)

Equipment Type	TOG	ROG	NOx	CO	SO2	PM10E	PM10D	PM10T	PM2.5E	PM2.5D	PM2.5T	BCO2	NBCO2	CO2T	CH4	N2O	R	CO2e
Daily, Summer (Max)	—	—	—	—	—	—	—	—	—	—	—	—	—	—	—	—	—	—
Total	—	—	—	—	—	—	—	—	—	—	—	—	—	—	—	—	—	—
Daily, Winter (Max)	—	—	—	—	—	—	—	—	—	—	—	—	—	—	—	—	—	—
Total	—	—	—	—	—	—	—	—	—	—	—	—	—	—	—	—	—	—
Annual	—	—	—	—	—	—	—	—	—	—	—	—	—	—	—	—	—	—
Total	—	—	—	—	—	—	—	—	—	—	—	—	—	—	—	—	—	—

4.9. User Defined Emissions By Equipment Type

4.9.1. Unmitigated

Criteria Pollutants (lb/day for daily, ton/yr for annual) and GHGs (lb/day for daily, MT/yr for annual)

Equipment Type	TOG	ROG	NOx	CO	SO2	PM10E	PM10D	PM10T	PM2.5E	PM2.5D	PM2.5T	BCO2	NBCO2	CO2T	CH4	N2O	R	CO2e
Daily, Summer (Max)	—	—	—	—	—	—	—	—	—	—	—	—	—	—	—	—	—	—
Total	—	—	—	—	—	—	—	—	—	—	—	—	—	—	—	—	—	—
Daily, Winter (Max)	—	—	—	—	—	—	—	—	—	—	—	—	—	—	—	—	—	—
Total	—	—	—	—	—	—	—	—	—	—	—	—	—	—	—	—	—	—

Annual	—	—	—	—	—	—	—	—	—	—	—	—	—	—	—	—	—	—
Total	—	—	—	—	—	—	—	—	—	—	—	—	—	—	—	—	—	—

#### 4.10. Soil Carbon Accumulation By Vegetation Type

##### 4.10.1. Soil Carbon Accumulation By Vegetation Type - Unmitigated

Criteria Pollutants (lb/day for daily, ton/yr for annual) and GHGs (lb/day for daily, MT/yr for annual)

Vegetation	TOG	ROG	NOx	CO	SO2	PM10E	PM10D	PM10T	PM2.5E	PM2.5D	PM2.5T	BCO2	NBCO2	CO2T	CH4	N2O	R	CO2e
Daily, Summer (Max)	—	—	—	—	—	—	—	—	—	—	—	—	—	—	—	—	—	—
Total	—	—	—	—	—	—	—	—	—	—	—	—	—	—	—	—	—	—
Daily, Winter (Max)	—	—	—	—	—	—	—	—	—	—	—	—	—	—	—	—	—	—
Total	—	—	—	—	—	—	—	—	—	—	—	—	—	—	—	—	—	—
Annual	—	—	—	—	—	—	—	—	—	—	—	—	—	—	—	—	—	—
Total	—	—	—	—	—	—	—	—	—	—	—	—	—	—	—	—	—	—

##### 4.10.2. Above and Belowground Carbon Accumulation by Land Use Type - Unmitigated

Criteria Pollutants (lb/day for daily, ton/yr for annual) and GHGs (lb/day for daily, MT/yr for annual)

Land Use	TOG	ROG	NOx	CO	SO2	PM10E	PM10D	PM10T	PM2.5E	PM2.5D	PM2.5T	BCO2	NBCO2	CO2T	CH4	N2O	R	CO2e
Daily, Summer (Max)	—	—	—	—	—	—	—	—	—	—	—	—	—	—	—	—	—	—
Total	—	—	—	—	—	—	—	—	—	—	—	—	—	—	—	—	—	—
Daily, Winter (Max)	—	—	—	—	—	—	—	—	—	—	—	—	—	—	—	—	—	—

Total	—	—	—	—	—	—	—	—	—	—	—	—	—	—	—	—	—	—
Annual	—	—	—	—	—	—	—	—	—	—	—	—	—	—	—	—	—	—
Total	—	—	—	—	—	—	—	—	—	—	—	—	—	—	—	—	—	—

4.10.3. Avoided and Sequestered Emissions by Species - Unmitigated

Criteria Pollutants (lb/day for daily, ton/yr for annual) and GHGs (lb/day for daily, MT/yr for annual)

Species	TOG	ROG	NOx	CO	SO2	PM10E	PM10D	PM10T	PM2.5E	PM2.5D	PM2.5T	BCO2	NBCO2	CO2T	CH4	N2O	R	CO2e
Daily, Summer (Max)	—	—	—	—	—	—	—	—	—	—	—	—	—	—	—	—	—	—
Avoided	—	—	—	—	—	—	—	—	—	—	—	—	—	—	—	—	—	—
Subtotal	—	—	—	—	—	—	—	—	—	—	—	—	—	—	—	—	—	—
Sequestered	—	—	—	—	—	—	—	—	—	—	—	—	—	—	—	—	—	—
Subtotal	—	—	—	—	—	—	—	—	—	—	—	—	—	—	—	—	—	—
Removed	—	—	—	—	—	—	—	—	—	—	—	—	—	—	—	—	—	—
Subtotal	—	—	—	—	—	—	—	—	—	—	—	—	—	—	—	—	—	—
—	—	—	—	—	—	—	—	—	—	—	—	—	—	—	—	—	—	—
Daily, Winter (Max)	—	—	—	—	—	—	—	—	—	—	—	—	—	—	—	—	—	—
Avoided	—	—	—	—	—	—	—	—	—	—	—	—	—	—	—	—	—	—
Subtotal	—	—	—	—	—	—	—	—	—	—	—	—	—	—	—	—	—	—
Sequestered	—	—	—	—	—	—	—	—	—	—	—	—	—	—	—	—	—	—
Subtotal	—	—	—	—	—	—	—	—	—	—	—	—	—	—	—	—	—	—
Removed	—	—	—	—	—	—	—	—	—	—	—	—	—	—	—	—	—	—
Subtotal	—	—	—	—	—	—	—	—	—	—	—	—	—	—	—	—	—	—

—	—	—	—	—	—	—	—	—	—	—	—	—	—	—	—	—	—	—
Annual	—	—	—	—	—	—	—	—	—	—	—	—	—	—	—	—	—	—
Avoided	—	—	—	—	—	—	—	—	—	—	—	—	—	—	—	—	—	—
Subtotal	—	—	—	—	—	—	—	—	—	—	—	—	—	—	—	—	—	—
Sequestered	—	—	—	—	—	—	—	—	—	—	—	—	—	—	—	—	—	—
Subtotal	—	—	—	—	—	—	—	—	—	—	—	—	—	—	—	—	—	—
Removed	—	—	—	—	—	—	—	—	—	—	—	—	—	—	—	—	—	—
Subtotal	—	—	—	—	—	—	—	—	—	—	—	—	—	—	—	—	—	—
—	—	—	—	—	—	—	—	—	—	—	—	—	—	—	—	—	—	—

## 5. Activity Data

### 5.9. Operational Mobile Sources

#### 5.9.1. Unmitigated

Land Use Type	Trips/Weekday	Trips/Saturday	Trips/Sunday	Trips/Year	VMT/Weekday	VMT/Saturday	VMT/Sunday	VMT/Year
Refrigerated Warehouse-No Rail	70.0	5.93	2.37	18,694	911	77.1	30.8	243,157
User Defined Industrial	40.0	3.39	1.35	10,682	748	63.3	25.3	199,605

### 5.10. Operational Area Sources

#### 5.10.1. Hearths

##### 5.10.1.1. Unmitigated

#### 5.10.2. Architectural Coatings

Residential Interior Area Coated (sq ft)	Residential Exterior Area Coated (sq ft)	Non-Residential Interior Area Coated (sq ft)	Non-Residential Exterior Area Coated (sq ft)	Parking Area Coated (sq ft)
0	0.00	75,689	25,230	—

### 5.10.3. Landscape Equipment

Season	Unit	Value
Snow Days	day/yr	0.00
Summer Days	day/yr	250

## 5.11. Operational Energy Consumption

### 5.11.1. Unmitigated

#### Electricity (kWh/yr) and CO2 and CH4 and N2O and Natural Gas (kBTU/yr)

Land Use	Electricity (kWh/yr)	CO2	CH4	N2O	Natural Gas (kBTU/yr)
Refrigerated Warehouse-No Rail	1,116,667	349	0.0330	0.0040	0.00
User Defined Industrial	0.00	349	0.0330	0.0040	0.00

## 5.12. Operational Water and Wastewater Consumption

### 5.12.1. Unmitigated

Land Use	Indoor Water (gal/year)	Outdoor Water (gal/year)
Refrigerated Warehouse-No Rail	11,793,750	1,715,484
User Defined Industrial	0.00	0.00

## 5.13. Operational Waste Generation

### 5.13.1. Unmitigated

Land Use	Waste (ton/year)	Cogeneration (kWh/year)
Refrigerated Warehouse-No Rail	47.9	0.00
User Defined Industrial	0.00	0.00

## 5.14. Operational Refrigeration and Air Conditioning Equipment

### 5.14.1. Unmitigated

Land Use Type	Equipment Type	Refrigerant	GWP	Quantity (kg)	Operations Leak Rate	Service Leak Rate	Times Serviced
Refrigerated Warehouse-No Rail	Cold storage	User Defined	150	7.50	7.50	7.50	25.0

## 5.15. Operational Off-Road Equipment

### 5.15.1. Unmitigated

Equipment Type	Fuel Type	Engine Tier	Number per Day	Hours Per Day	Horsepower	Load Factor
----------------	-----------	-------------	----------------	---------------	------------	-------------

## 5.16. Stationary Sources

### 5.16.1. Emergency Generators and Fire Pumps

Equipment Type	Fuel Type	Number per Day	Hours per Day	Hours per Year	Horsepower	Load Factor
----------------	-----------	----------------	---------------	----------------	------------	-------------

### 5.16.2. Process Boilers

Equipment Type	Fuel Type	Number	Boiler Rating (MMBtu/hr)	Daily Heat Input (MMBtu/day)	Annual Heat Input (MMBtu/yr)
----------------	-----------	--------	--------------------------	------------------------------	------------------------------

## 5.17. User Defined

Equipment Type	Fuel Type
----------------	-----------



—	—
---	---

## 5.18. Vegetation

### 5.18.1. Land Use Change

#### 5.18.1.1. Unmitigated

Vegetation Land Use Type	Vegetation Soil Type	Initial Acres	Final Acres
--------------------------	----------------------	---------------	-------------

### 5.18.1. Biomass Cover Type

#### 5.18.1.1. Unmitigated

Biomass Cover Type	Initial Acres	Final Acres
--------------------	---------------	-------------

### 5.18.2. Sequestration

#### 5.18.2.1. Unmitigated

Tree Type	Number	Electricity Saved (kWh/year)	Natural Gas Saved (btu/year)
-----------	--------	------------------------------	------------------------------

## 6. Climate Risk Detailed Report

### 6.1. Climate Risk Summary

Cal-Adapt midcentury 2040–2059 average projections for four hazards are reported below for your project location. These are under Representation Concentration Pathway (RCP) 8.5 which assumes GHG emissions will continue to rise strongly through 2050 and then plateau around 2100.

Climate Hazard	Result for Project Location	Unit
Temperature and Extreme Heat	19.8	annual days of extreme heat
Extreme Precipitation	4.05	annual days with precipitation above 20 mm
Sea Level Rise	0.00	meters of inundation depth

Wildfire	0.00	annual hectares burned
----------	------	------------------------

Temperature and Extreme Heat data are for grid cell in which your project are located. The projection is based on the 98th historical percentile of daily maximum/minimum temperatures from observed historical data (32 climate model ensemble from Cal-Adapt, 2040–2059 average under RCP 8.5). Each grid cell is 6 kilometers (km) by 6 km, or 3.7 miles (mi) by 3.7 mi.

Extreme Precipitation data are for the grid cell in which your project are located. The threshold of 20 mm is equivalent to about ¾ an inch of rain, which would be light to moderate rainfall if received over a full day or heavy rain if received over a period of 2 to 4 hours. Each grid cell is 6 kilometers (km) by 6 km, or 3.7 miles (mi) by 3.7 mi.

Sea Level Rise data are for the grid cell in which your project are located. The projections are from Radke et al. (2017), as reported in Cal-Adapt (2040–2059 average under RCP 8.5), and consider different increments of sea level rise coupled with extreme storm events. Users may select from four model simulations to view the range in potential inundation depth for the grid cell. The four simulations make different assumptions about expected rainfall and temperature are: Warmer/drier (HadGEM2-ES), Cooler/wetter (CNRM-CM5), Average conditions (CanESM2), Range of different rainfall and temperature possibilities (MIROC5). Each grid cell is 50 meters (m) by 50 m, or about 164 feet (ft) by 164 ft.

Wildfire data are for the grid cell in which your project are located. The projections are from UC Davis, as reported in Cal-Adapt (2040–2059 average under RCP 8.5), and consider historical data of climate, vegetation, population density, and large (> 400 ha) fire history. Users may select from four model simulations to view the range in potential wildfire probabilities for the grid cell. The four simulations make different assumptions about expected rainfall and temperature are: Warmer/drier (HadGEM2-ES), Cooler/wetter (CNRM-CM5), Average conditions (CanESM2), Range of different rainfall and temperature possibilities (MIROC5). Each grid cell is 6 kilometers (km) by 6 km, or 3.7 miles (mi) by 3.7 mi.

### 6.2. Initial Climate Risk Scores

Climate Hazard	Exposure Score	Sensitivity Score	Adaptive Capacity Score	Vulnerability Score
Temperature and Extreme Heat	N/A	N/A	N/A	N/A
Extreme Precipitation	N/A	N/A	N/A	N/A
Sea Level Rise	N/A	N/A	N/A	N/A
Wildfire	N/A	N/A	N/A	N/A
Flooding	N/A	N/A	N/A	N/A
Drought	N/A	N/A	N/A	N/A
Snowpack	N/A	N/A	N/A	N/A
Air Quality	N/A	N/A	N/A	N/A

The sensitivity score reflects the extent to which a project would be adversely affected by exposure to a climate hazard. Exposure is rated on a scale of 1 to 5, with a score of 5 representing the greatest exposure.

The adaptive capacity of a project refers to its ability to manage and reduce vulnerabilities from projected climate hazards. Adaptive capacity is rated on a scale of 1 to 5, with a score of 5 representing the greatest ability to adapt.

The overall vulnerability scores are calculated based on the potential impacts and adaptive capacity assessments for each hazard. Scores do not include implementation of climate risk reduction measures.

### 6.3. Adjusted Climate Risk Scores

Climate Hazard	Exposure Score	Sensitivity Score	Adaptive Capacity Score	Vulnerability Score
Temperature and Extreme Heat	N/A	N/A	N/A	N/A

Extreme Precipitation	N/A	N/A	N/A	N/A
Sea Level Rise	N/A	N/A	N/A	N/A
Wildfire	N/A	N/A	N/A	N/A
Flooding	N/A	N/A	N/A	N/A
Drought	N/A	N/A	N/A	N/A
Snowpack	N/A	N/A	N/A	N/A
Air Quality	N/A	N/A	N/A	N/A

The sensitivity score reflects the extent to which a project would be adversely affected by exposure to a climate hazard. Exposure is rated on a scale of 1 to 5, with a score of 5 representing the greatest exposure.

The adaptive capacity of a project refers to its ability to manage and reduce vulnerabilities from projected climate hazards. Adaptive capacity is rated on a scale of 1 to 5, with a score of 5 representing the greatest ability to adapt.

The overall vulnerability scores are calculated based on the potential impacts and adaptive capacity assessments for each hazard. Scores include implementation of climate risk reduction measures.

## 6.4. Climate Risk Reduction Measures

# 7. Health and Equity Details

## 7.1. CalEnviroScreen 4.0 Scores

The maximum CalEnviroScreen score is 100. A high score (i.e., greater than 50) reflects a higher pollution burden compared to other census tracts in the state.

Indicator	Result for Project Census Tract
Exposure Indicators	—
AQ-Ozone	88.8
AQ-PM	97.4
AQ-DPM	86.0
Drinking Water	93.3
Lead Risk Housing	97.4
Pesticides	14.9
Toxic Releases	71.7
Traffic	47.3

Effect Indicators	—
CleanUp Sites	96.3
Groundwater	83.7
Haz Waste Facilities/Generators	96.6
Impaired Water Bodies	43.8
Solid Waste	92.8
Sensitive Population	—
Asthma	70.1
Cardio-vascular	82.9
Low Birth Weights	67.4
Socioeconomic Factor Indicators	—
Education	95.7
Housing	89.8
Linguistic	96.3
Poverty	94.2
Unemployment	19.6

## 7.2. Healthy Places Index Scores

The maximum Health Places Index score is 100. A high score (i.e., greater than 50) reflects healthier community conditions compared to other census tracts in the state.

Indicator	Result for Project Census Tract
Economic	—
Above Poverty	5.184139612
Employed	38.86821506
Education	—
Bachelor's or higher	4.157577313
High school enrollment	100
Preschool enrollment	44.43731554

E. State Street Warehouse (High-Cube Cold Storage Operations) Detailed Report, 6/16/2022

Transportation	—
Auto Access	53.75336841
Active commuting	60.25920698
Social	—
2-parent households	47.31168998
Voting	7.776209419
Neighborhood	—
Alcohol availability	22.98216348
Park access	54.67727448
Retail density	38.34210189
Supermarket access	66.63672527
Tree canopy	31.84909534
Housing	—
Homeownership	26.45964327
Housing habitability	7.55806493
Low-inc homeowner severe housing cost burden	3.284999358
Low-inc renter severe housing cost burden	23.90606955
Uncrowded housing	9.611189529
Health Outcomes	—
Insured adults	1.796484024
Arthritis	48.2
Asthma ER Admissions	30.2
High Blood Pressure	56.0
Cancer (excluding skin)	94.8
Asthma	7.7
Coronary Heart Disease	28.5
Chronic Obstructive Pulmonary Disease	11.3

E. State Street Warehouse (High-Cube Cold Storage Operations) Detailed Report, 6/16/2022

Diagnosed Diabetes	10.7
Life Expectancy at Birth	49.6
Cognitively Disabled	70.6
Physically Disabled	78.7
Heart Attack ER Admissions	7.4
Mental Health Not Good	2.6
Chronic Kidney Disease	20.1
Obesity	4.2
Pedestrian Injuries	85.8
Physical Health Not Good	2.6
Stroke	22.5
Health Risk Behaviors	—
Binge Drinking	73.8
Current Smoker	3.5
No Leisure Time for Physical Activity	3.6
Climate Change Exposures	—
Wildfire Risk	0.0
SLR Inundation Area	0.0
Children	33.8
Elderly	95.7
English Speaking	3.6
Foreign-born	91.6
Outdoor Workers	9.3
Climate Change Adaptive Capacity	—
Impervious Surface Cover	63.3
Traffic Density	55.4
Traffic Access	70.1

Other Indices	—
Hardship	94.8
Other Decision Support	—
2016 Voting	30.3

### 7.3. Overall Health & Equity Scores

Metric	Result for Project Census Tract
CalEnviroScreen 4.0 Score for Project Location (a)	100
Healthy Places Index Score for Project Location (b)	11.0
Project Located in a Designated Disadvantaged Community (Senate Bill 535)	Yes
Project Located in a Low-Income Community (Assembly Bill 1550)	Yes
Project Located in a Community Air Protection Program Community (Assembly Bill 617)	No

a: The maximum CalEnviroScreen score is 100. A high score (i.e., greater than 50) reflects a higher pollution burden compared to other census tracts in the state.

b: The maximum Health Places Index score is 100. A high score (i.e., greater than 50) reflects healthier community conditions compared to other census tracts in the state.

### 7.4. Health & Equity Measures

No Health & Equity Measures selected.

### 7.5. Evaluation Scorecard

Health and Equity Evaluation Scorecard not completed.

## 8. User Changes to Default Data

Screen	Justification
Construction: Construction Phases	Construction schedule based on information provided by the Project Applicant
Construction: Off-Road Equipment	Construction Equipment revised based on changes made to the Construction Schedule
Construction: Trips and VMT	Vendor Trips adjusted based on CalEEMod defaults for Building Construction and number of days for Demolition, Site Preparation, Grading, and Building Construction
Construction: Architectural Coatings	Rule 1113

## E. State Street Warehouse (High-Cube Cold Storage Operations) Detailed Report, 6/16/2022

Operations: Vehicle Data	Trip characteristics based on information provided in the Traffic analysis
Operations: Fleet Mix	Passenger Car Mix estimated based on the CalEEMod default fleet mix and the ratio of the vehicle classes (LDA, LDT1, LDT2, MDV, & MCY). Truck Mix based on information in the Traffic analysis
Operations: Energy Use	No natural gas will be used for the proposed Project
Operations: Refrigerants	Per 17 CCR 95371, new refrigeration equipment containing >50 lbs of refrigerant in new facilities is prohibited from utilizing refrigerants with a GWP of 150 or greater as of 1 Jan 2022.



# E. State Street Warehouse (High-Cube Fulfillment Operations) Custom Report

## Table of Contents

- 1. Basic Project Information
  - 1.1. Basic Project Information
  - 1.2. Land Use Types
  - 1.3. User-Selected Emission Reduction Measures by Emissions Sector
- 2. Emissions Summary
  - 2.4. Operations Emissions Compared Against Thresholds
  - 2.5. Operations Emissions by Sector, Unmitigated
- 4. Operations Emissions Details
  - 4.1. Mobile Emissions by Land Use
    - 4.1.1. Unmitigated
  - 4.2. Energy
    - 4.2.1. Electricity Emissions By Land Use - Unmitigated
    - 4.2.3. Natural Gas Emissions By Land Use - Unmitigated

4.3. Area Emissions by Source

4.3.2. Unmitigated

4.4. Water Emissions by Land Use

4.4.2. Unmitigated

4.5. Waste Emissions by Land Use

4.5.2. Unmitigated

4.6. Refrigerant Emissions by Land Use

4.6.1. Unmitigated

4.7. Offroad Emissions By Equipment Type

4.7.1. Unmitigated

4.8. Stationary Emissions By Equipment Type

4.8.1. Unmitigated

4.9. User Defined Emissions By Equipment Type

4.9.1. Unmitigated

4.10. Soil Carbon Accumulation By Vegetation Type

4.10.1. Soil Carbon Accumulation By Vegetation Type - Unmitigated

4.10.2. Above and Belowground Carbon Accumulation by Land Use Type - Unmitigated

4.10.3. Avoided and Sequestered Emissions by Species - Unmitigated

5. Activity Data

5.9. Operational Mobile Sources

5.9.1. Unmitigated

5.10. Operational Area Sources

5.10.1. Hearths

5.10.1.1. Unmitigated

5.10.2. Architectural Coatings

5.10.3. Landscape Equipment

5.11. Operational Energy Consumption

5.11.1. Unmitigated

5.12. Operational Water and Wastewater Consumption

5.12.1. Unmitigated

5.13. Operational Waste Generation

5.13.1. Unmitigated

5.14. Operational Refrigeration and Air Conditioning Equipment

5.14.1. Unmitigated

5.15. Operational Off-Road Equipment

5.15.1. Unmitigated

5.16. Stationary Sources

5.16.1. Emergency Generators and Fire Pumps

5.16.2. Process Boilers

5.17. User Defined

5.18. Vegetation

5.18.1. Land Use Change

5.18.1.1. Unmitigated

5.18.1. Biomass Cover Type

5.18.1.1. Unmitigated

5.18.2. Sequestration

5.18.2.1. Unmitigated

8. User Changes to Default Data

# 1. Basic Project Information

## 1.1. Basic Project Information

Data Field	Value
Project Name	E. State Street Warehouse (High-Cube Fulfillment Operations)
Lead Agency	—
Land Use Scale	Project/site
Analysis Level for Defaults	County
Windspeed (m/s)	2.80
Precipitation (days)	20.8
Location	34.060199, -117.6408327
County	San Bernardino-South Coast
City	Ontario
Air District	South Coast AQMD
Air Basin	South Coast
TAZ	5245
EDFZ	10
Electric Utility	Southern California Edison
Gas Utility	Southern California Gas

## 1.2. Land Use Types

Land Use Subtype	Size	Unit	Lot Acreage	Building Area (sq ft)	Landscape Area (sq ft)	Special Landscape Area (sq ft)	Population	Description
Unrefrigerated Warehouse-No Rail	286	1000sqft	6.56	285,932	0.00	0.00	—	—
Parking Lot	256	Space	1.82	0.00	0.00	0.00	—	—

Other Asphalt Surfaces	192	1000sqft	4.40	0.00	0.00	0.00	—	—
User Defined Industrial	286	User Defined Unit	0.00	0.00	0.00	0.00	—	—

### 1.3. User-Selected Emission Reduction Measures by Emissions Sector

No measures selected

## 2. Emissions Summary

### 2.4. Operations Emissions Compared Against Thresholds

Criteria Pollutants (lb/day for daily, ton/yr for annual) and GHGs (lb/day for daily, MT/yr for annual)

Un/Mit.	TOG	ROG	NOx	CO	SO2	PM10E	PM10D	PM10T	PM2.5E	PM2.5D	PM2.5T	BCO2	NBCO2	CO2T	CH4	N2O	R	CO2e
Daily, Summer (Max)	—	—	—	—	—	—	—	—	—	—	—	—	—	—	—	—	—	—
Unmit.	8.73	14.7	8.55	39.8	0.10	0.13	2.61	2.74	0.13	0.51	0.64	272	12,533	12,805	28.4	1.37	34.2	13,958
Daily, Winter (Max)	—	—	—	—	—	—	—	—	—	—	—	—	—	—	—	—	—	—
Unmit.	6.39	12.5	8.90	23.0	0.10	0.11	2.61	2.72	0.11	0.51	0.61	272	12,098	12,370	28.4	1.38	0.89	13,493
Average Daily (Max)	—	—	—	—	—	—	—	—	—	—	—	—	—	—	—	—	—	—
Unmit.	6.10	12.3	6.65	25.9	0.07	0.09	1.91	2.00	0.09	0.37	0.46	272	9,379	9,651	28.2	1.10	10.8	10,695
Annual (Max)	—	—	—	—	—	—	—	—	—	—	—	—	—	—	—	—	—	—
Unmit.	1.11	2.25	1.21	4.73	0.01	0.02	0.35	0.37	0.02	0.07	0.08	45.0	1,553	1,598	4.67	0.18	1.79	1,771

### 2.5. Operations Emissions by Sector, Unmitigated

Criteria Pollutants (lb/day for daily, ton/yr for annual) and GHGs (lb/day for daily, MT/yr for annual)

E. State Street Warehouse (High-Cube Fulfillment Operations) Custom Report, 6/16/2022

Sector	TOG	ROG	NOx	CO	SO2	PM10E	PM10D	PM10T	PM2.5E	PM2.5D	PM2.5T	BCO2	NBCO2	CO2T	CH4	N2O	R	CO2e
Daily, Summer (Max)	—	—	—	—	—	—	—	—	—	—	—	—	—	—	—	—	—	—
Mobile	6.52	5.73	8.45	27.4	0.10	0.11	2.61	2.72	0.11	0.51	0.61	—	10,790	10,790	0.76	1.04	34.2	11,155
Area	2.21	8.95	0.10	12.4	< 0.005	0.02	—	0.02	0.02	—	0.02	—	51.1	51.1	< 0.005	< 0.005	—	51.3
Energy	0.00	0.00	0.00	0.00	0.00	0.00	—	0.00	0.00	—	0.00	—	1,262	1,262	0.12	0.01	—	1,269
Water	—	—	—	—	—	—	—	—	—	—	—	127	430	557	13.0	0.31	—	976
Waste	—	—	—	—	—	—	—	—	—	—	—	145	0.00	145	14.5	0.00	—	507
Total	8.73	14.7	8.55	39.8	0.10	0.13	2.61	2.74	0.13	0.51	0.64	272	12,533	12,805	28.4	1.37	34.2	13,958
Daily, Winter (Max)	—	—	—	—	—	—	—	—	—	—	—	—	—	—	—	—	—	—
Mobile	6.39	5.60	8.90	23.0	0.10	0.11	2.61	2.72	0.11	0.51	0.61	—	10,406	10,406	0.77	1.05	0.89	10,741
Area	—	6.91	—	—	—	—	—	—	—	—	—	—	—	—	—	—	—	—
Energy	0.00	0.00	0.00	0.00	0.00	0.00	—	0.00	0.00	—	0.00	—	1,262	1,262	0.12	0.01	—	1,269
Water	—	—	—	—	—	—	—	—	—	—	—	127	430	557	13.0	0.31	—	976
Waste	—	—	—	—	—	—	—	—	—	—	—	145	0.00	145	14.5	0.00	—	507
Total	6.39	12.5	8.90	23.0	0.10	0.11	2.61	2.72	0.11	0.51	0.61	272	12,098	12,370	28.4	1.38	0.89	13,493
Average Daily	—	—	—	—	—	—	—	—	—	—	—	—	—	—	—	—	—	—
Mobile	4.58	4.00	6.58	17.4	0.07	0.08	1.91	1.99	0.08	0.37	0.45	—	7,652	7,652	0.57	0.77	10.8	7,907
Area	1.51	8.30	0.07	8.51	< 0.005	0.01	—	0.01	0.02	—	0.02	—	35.0	35.0	< 0.005	< 0.005	—	35.2
Energy	0.00	0.00	0.00	0.00	0.00	0.00	—	0.00	0.00	—	0.00	—	1,262	1,262	0.12	0.01	—	1,269
Water	—	—	—	—	—	—	—	—	—	—	—	127	430	557	13.0	0.31	—	976
Waste	—	—	—	—	—	—	—	—	—	—	—	145	0.00	145	14.5	0.00	—	507
Total	6.10	12.3	6.65	25.9	0.07	0.09	1.91	2.00	0.09	0.37	0.46	272	9,379	9,651	28.2	1.10	10.8	10,695
Annual	—	—	—	—	—	—	—	—	—	—	—	—	—	—	—	—	—	—
Mobile	0.84	0.73	1.20	3.17	0.01	0.02	0.35	0.36	0.01	0.07	0.08	—	1,267	1,267	0.09	0.13	1.79	1,309

Area	0.28	1.52	0.01	1.55	< 0.005	< 0.005	—	< 0.005	< 0.005	—	< 0.005	—	5.80	5.80	< 0.005	< 0.005	—	5.82
Energy	0.00	0.00	0.00	0.00	0.00	0.00	—	0.00	0.00	—	0.00	—	209	209	0.02	< 0.005	—	210
Water	—	—	—	—	—	—	—	—	—	—	—	21.0	71.2	92.2	2.16	0.05	—	162
Waste	—	—	—	—	—	—	—	—	—	—	—	24.0	0.00	24.0	2.40	0.00	—	83.9
Total	1.11	2.25	1.21	4.73	0.01	0.02	0.35	0.37	0.02	0.07	0.08	45.0	1,553	1,598	4.67	0.18	1.79	1,771

## 4. Operations Emissions Details

### 4.1. Mobile Emissions by Land Use

#### 4.1.1. Unmitigated

Criteria Pollutants (lb/day for daily, ton/yr for annual) and GHGs (lb/day for daily, MT/yr for annual)

Land Use	TOG	ROG	NOx	CO	SO2	PM10E	PM10D	PM10T	PM2.5E	PM2.5D	PM2.5T	BCO2	NBCO2	CO2T	CH4	N2O	R	CO2e
Daily, Summer (Max)	—	—	—	—	—	—	—	—	—	—	—	—	—	—	—	—	—	—
Unrefrigerated Warehouse-No Rail	5.70	5.53	1.19	23.2	0.05	0.02	0.22	0.24	0.02	0.07	0.09	—	4,810	4,810	0.17	0.12	19.0	4,869
Parking Lot	0.00	0.00	0.00	0.00	0.00	0.00	0.00	0.00	0.00	0.00	0.00	—	0.00	0.00	0.00	0.00	0.00	0.00
Other Asphalt Surfaces	0.00	0.00	0.00	0.00	0.00	0.00	0.00	0.00	0.00	0.00	0.00	—	0.00	0.00	0.00	0.00	0.00	0.00
User Defined Industrial	0.82	0.21	7.25	4.20	0.05	0.09	0.45	0.55	0.09	0.15	0.23	—	5,980	5,980	0.60	0.93	15.2	6,286
Total	6.52	5.73	8.45	27.4	0.10	0.11	0.68	0.79	0.11	0.21	0.32	—	10,790	10,790	0.76	1.04	34.2	11,155



E. State Street Warehouse (High-Cube Fulfillment Operations) Custom Report, 6/16/2022

Daily, Winter (Max)	—	—	—	—	—	—	—	—	—	—	—	—	—	—	—	—	—	—
Unrefrigerated Warehouse-No Rail	5.58	5.40	1.33	18.8	0.04	0.02	0.22	0.24	0.02	0.07	0.09	—	4,424	4,424	0.18	0.13	0.49	4,467
Parking Lot	0.00	0.00	0.00	0.00	0.00	0.00	0.00	0.00	0.00	0.00	0.00	—	0.00	0.00	0.00	0.00	0.00	0.00
Other Asphalt Surfaces	0.00	0.00	0.00	0.00	0.00	0.00	0.00	0.00	0.00	0.00	0.00	—	0.00	0.00	0.00	0.00	0.00	0.00
User Defined Industrial	0.81	0.20	7.57	4.22	0.05	0.09	0.45	0.55	0.09	0.15	0.23	—	5,982	5,982	0.60	0.93	0.39	6,274
Total	6.39	5.60	8.90	23.0	0.10	0.11	0.68	0.79	0.11	0.21	0.32	—	10,406	10,406	0.77	1.05	0.89	10,741
Annual	—	—	—	—	—	—	—	—	—	—	—	—	—	—	—	—	—	—
Unrefrigerated Warehouse-No Rail	0.73	0.70	0.18	2.61	0.01	< 0.005	0.03	0.03	< 0.005	0.01	0.01	—	543	543	0.02	0.02	0.99	549
Parking Lot	0.00	0.00	0.00	0.00	0.00	0.00	0.00	0.00	0.00	0.00	0.00	—	0.00	0.00	0.00	0.00	0.00	0.00
Other Asphalt Surfaces	0.00	0.00	0.00	0.00	0.00	0.00	0.00	0.00	0.00	0.00	0.00	—	0.00	0.00	0.00	0.00	0.00	0.00
User Defined Industrial	0.11	0.03	1.02	0.56	0.01	0.01	0.06	0.07	0.01	0.02	0.03	—	724	724	0.07	0.11	0.79	760
Total	0.84	0.73	1.20	3.17	0.01	0.02	0.09	0.11	0.01	0.03	0.04	—	1,267	1,267	0.09	0.13	1.79	1,309

4.2. Energy

4.2.1. Electricity Emissions By Land Use - Unmitigated

Criteria Pollutants (lb/day for daily, ton/yr for annual) and GHGs (lb/day for daily, MT/yr for annual)

Land Use	TOG	ROG	NOx	CO	SO2	PM10E	PM10D	PM10T	PM2.5E	PM2.5D	PM2.5T	BCO2	NBCO2	CO2T	CH4	N2O	R	CO2e
Daily, Summer (Max)	—	—	—	—	—	—	—	—	—	—	—	—	—	—	—	—	—	—
Unrefrigerated Warehouse-No Rail	—	—	—	—	—	—	—	—	—	—	—	—	1,262	1,262	0.12	0.01	—	1,269
Parking Lot	—	—	—	—	—	—	—	—	—	—	—	—	0.00	0.00	0.00	0.00	—	0.00
Other Asphalt Surfaces	—	—	—	—	—	—	—	—	—	—	—	—	0.00	0.00	0.00	0.00	—	0.00
User Defined Industrial	—	—	—	—	—	—	—	—	—	—	—	—	0.00	0.00	0.00	0.00	—	0.00
Total	—	—	—	—	—	—	—	—	—	—	—	—	1,262	1,262	0.12	0.01	—	1,269
Daily, Winter (Max)	—	—	—	—	—	—	—	—	—	—	—	—	—	—	—	—	—	—
Unrefrigerated Warehouse-No Rail	—	—	—	—	—	—	—	—	—	—	—	—	1,262	1,262	0.12	0.01	—	1,269
Parking Lot	—	—	—	—	—	—	—	—	—	—	—	—	0.00	0.00	0.00	0.00	—	0.00
Other Asphalt Surfaces	—	—	—	—	—	—	—	—	—	—	—	—	0.00	0.00	0.00	0.00	—	0.00

User Defined Industrial	—	—	—	—	—	—	—	—	—	—	—	—	0.00	0.00	0.00	0.00	—	0.00
Total	—	—	—	—	—	—	—	—	—	—	—	—	1,262	1,262	0.12	0.01	—	1,269
Annual	—	—	—	—	—	—	—	—	—	—	—	—	—	—	—	—	—	—
Unrefrigerated Warehouse-No Rail	—	—	—	—	—	—	—	—	—	—	—	—	209	209	0.02	< 0.005	—	210
Parking Lot	—	—	—	—	—	—	—	—	—	—	—	—	0.00	0.00	0.00	0.00	—	0.00
Other Asphalt Surfaces	—	—	—	—	—	—	—	—	—	—	—	—	0.00	0.00	0.00	0.00	—	0.00
User Defined Industrial	—	—	—	—	—	—	—	—	—	—	—	—	0.00	0.00	0.00	0.00	—	0.00
Total	—	—	—	—	—	—	—	—	—	—	—	—	209	209	0.02	< 0.005	—	210

4.2.3. Natural Gas Emissions By Land Use - Unmitigated

Criteria Pollutants (lb/day for daily, ton/yr for annual) and GHGs (lb/day for daily, MT/yr for annual)

Land Use	TOG	ROG	NOx	CO	SO2	PM10E	PM10D	PM10T	PM2.5E	PM2.5D	PM2.5T	BCO2	NBCO2	CO2T	CH4	N2O	R	CO2e
Daily, Summer (Max)	—	—	—	—	—	—	—	—	—	—	—	—	—	—	—	—	—	—
Unrefrigerated Warehouse-No Rail	0.00	0.00	0.00	0.00	0.00	0.00	—	0.00	0.00	—	0.00	—	0.00	0.00	0.00	0.00	—	0.00
Parking Lot	0.00	0.00	0.00	0.00	0.00	0.00	—	0.00	0.00	—	0.00	—	0.00	0.00	0.00	0.00	—	0.00

E. State Street Warehouse (High-Cube Fulfillment Operations) Custom Report, 6/16/2022

Other Asphalt Surfaces	0.00	0.00	0.00	0.00	0.00	0.00	—	0.00	0.00	—	0.00	—	0.00	0.00	0.00	0.00	—	0.00
User Defined Industrial	0.00	0.00	0.00	0.00	0.00	0.00	—	0.00	0.00	—	0.00	—	0.00	0.00	0.00	0.00	—	0.00
Total	0.00	0.00	0.00	0.00	0.00	0.00	—	0.00	0.00	—	0.00	—	0.00	0.00	0.00	0.00	—	0.00
Daily, Winter (Max)	—	—	—	—	—	—	—	—	—	—	—	—	—	—	—	—	—	—
Unrefrigerated Warehouse-No Rail	0.00	0.00	0.00	0.00	0.00	0.00	—	0.00	0.00	—	0.00	—	0.00	0.00	0.00	0.00	—	0.00
Parking Lot	0.00	0.00	0.00	0.00	0.00	0.00	—	0.00	0.00	—	0.00	—	0.00	0.00	0.00	0.00	—	0.00
Other Asphalt Surfaces	0.00	0.00	0.00	0.00	0.00	0.00	—	0.00	0.00	—	0.00	—	0.00	0.00	0.00	0.00	—	0.00
User Defined Industrial	0.00	0.00	0.00	0.00	0.00	0.00	—	0.00	0.00	—	0.00	—	0.00	0.00	0.00	0.00	—	0.00
Total	0.00	0.00	0.00	0.00	0.00	0.00	—	0.00	0.00	—	0.00	—	0.00	0.00	0.00	0.00	—	0.00
Annual	—	—	—	—	—	—	—	—	—	—	—	—	—	—	—	—	—	—
Unrefrigerated Warehouse-No Rail	0.00	0.00	0.00	0.00	0.00	0.00	—	0.00	0.00	—	0.00	—	0.00	0.00	0.00	0.00	—	0.00
Parking Lot	0.00	0.00	0.00	0.00	0.00	0.00	—	0.00	0.00	—	0.00	—	0.00	0.00	0.00	0.00	—	0.00
Other Asphalt Surfaces	0.00	0.00	0.00	0.00	0.00	0.00	—	0.00	0.00	—	0.00	—	0.00	0.00	0.00	0.00	—	0.00

User Defined Industrial	0.00	0.00	0.00	0.00	0.00	0.00	—	0.00	0.00	—	0.00	—	0.00	0.00	0.00	0.00	—	0.00
Total	0.00	0.00	0.00	0.00	0.00	0.00	—	0.00	0.00	—	0.00	—	0.00	0.00	0.00	0.00	—	0.00

### 4.3. Area Emissions by Source

#### 4.3.2. Unmitigated

Criteria Pollutants (lb/day for daily, ton/yr for annual) and GHGs (lb/day for daily, MT/yr for annual)

Source	TOG	ROG	NOx	CO	SO2	PM10E	PM10D	PM10T	PM2.5E	PM2.5D	PM2.5T	BCO2	NBCO2	CO2T	CH4	N2O	R	CO2e
Daily, Summer (Max)	—	—	—	—	—	—	—	—	—	—	—	—	—	—	—	—	—	—
Consumer Products	—	6.14	—	—	—	—	—	—	—	—	—	—	—	—	—	—	—	—
Architectural Coatings	—	0.77	—	—	—	—	—	—	—	—	—	—	—	—	—	—	—	—
Landscape Equipment	2.21	2.04	0.10	12.4	< 0.005	0.02	—	0.02	0.02	—	0.02	—	51.1	51.1	< 0.005	< 0.005	—	51.3
Total	2.21	8.95	0.10	12.4	< 0.005	0.02	—	0.02	0.02	—	0.02	—	51.1	51.1	< 0.005	< 0.005	—	51.3
Daily, Winter (Max)	—	—	—	—	—	—	—	—	—	—	—	—	—	—	—	—	—	—
Architectural Coatings	—	56.5	—	—	—	—	—	—	—	—	—	—	—	—	—	—	—	—
Consumer Products	—	6.14	—	—	—	—	—	—	—	—	—	—	—	—	—	—	—	—
Total	—	62.7	—	—	—	—	—	—	—	—	—	—	—	—	—	—	—	—

Annual	—	—	—	—	—	—	—	—	—	—	—	—	—	—	—	—	—	—
Architectural Coatings	—	0.98	—	—	—	—	—	—	—	—	—	—	—	—	—	—	—	—
Consumer Products	—	1.12	—	—	—	—	—	—	—	—	—	—	—	—	—	—	—	—
Landscape Equipment	0.28	0.25	0.01	1.55	< 0.005	< 0.005	—	< 0.005	< 0.005	—	< 0.005	—	5.80	5.80	< 0.005	< 0.005	—	5.82
Total	0.28	2.35	0.01	1.55	< 0.005	< 0.005	—	< 0.005	< 0.005	—	< 0.005	—	5.80	5.80	< 0.005	< 0.005	—	5.82

#### 4.4. Water Emissions by Land Use

##### 4.4.2. Unmitigated

Criteria Pollutants (lb/day for daily, ton/yr for annual) and GHGs (lb/day for daily, MT/yr for annual)

Land Use	TOG	ROG	NOx	CO	SO2	PM10E	PM10D	PM10T	PM2.5E	PM2.5D	PM2.5T	BCO2	NBCO2	CO2T	CH4	N2O	R	CO2e
Daily, Summer (Max)	—	—	—	—	—	—	—	—	—	—	—	—	—	—	—	—	—	—
Unrefrigerated Warehouse-No Rail	—	—	—	—	—	—	—	—	—	—	—	127	430	557	13.0	0.31	—	976
Parking Lot	—	—	—	—	—	—	—	—	—	—	—	0.00	0.00	0.00	0.00	0.00	—	0.00
Other Asphalt Surfaces	—	—	—	—	—	—	—	—	—	—	—	0.00	0.00	0.00	0.00	0.00	—	0.00
User Defined Industrial	—	—	—	—	—	—	—	—	—	—	—	0.00	0.00	0.00	0.00	0.00	—	0.00

E. State Street Warehouse (High-Cube Fulfillment Operations) Custom Report, 6/16/2022

Total	—	—	—	—	—	—	—	—	—	—	—	127	430	557	13.0	0.31	—	976
Daily, Winter (Max)	—	—	—	—	—	—	—	—	—	—	—	—	—	—	—	—	—	—
Unrefrigerated Warehouse-No Rail	—	—	—	—	—	—	—	—	—	—	—	127	430	557	13.0	0.31	—	976
Parking Lot	—	—	—	—	—	—	—	—	—	—	—	0.00	0.00	0.00	0.00	0.00	—	0.00
Other Asphalt Surfaces	—	—	—	—	—	—	—	—	—	—	—	0.00	0.00	0.00	0.00	0.00	—	0.00
User Defined Industrial	—	—	—	—	—	—	—	—	—	—	—	0.00	0.00	0.00	0.00	0.00	—	0.00
Total	—	—	—	—	—	—	—	—	—	—	—	127	430	557	13.0	0.31	—	976
Annual	—	—	—	—	—	—	—	—	—	—	—	—	—	—	—	—	—	—
Unrefrigerated Warehouse-No Rail	—	—	—	—	—	—	—	—	—	—	—	21.0	71.2	92.2	2.16	0.05	—	162
Parking Lot	—	—	—	—	—	—	—	—	—	—	—	0.00	0.00	0.00	0.00	0.00	—	0.00
Other Asphalt Surfaces	—	—	—	—	—	—	—	—	—	—	—	0.00	0.00	0.00	0.00	0.00	—	0.00
User Defined Industrial	—	—	—	—	—	—	—	—	—	—	—	0.00	0.00	0.00	0.00	0.00	—	0.00
Total	—	—	—	—	—	—	—	—	—	—	—	21.0	71.2	92.2	2.16	0.05	—	162

## 4.5. Waste Emissions by Land Use

### 4.5.2. Unmitigated

Criteria Pollutants (lb/day for daily, ton/yr for annual) and GHGs (lb/day for daily, MT/yr for annual)

Land Use	TOG	ROG	NOx	CO	SO2	PM10E	PM10D	PM10T	PM2.5E	PM2.5D	PM2.5T	BCO2	NBCO2	CO2T	CH4	N2O	R	CO2e
Daily, Summer (Max)	—	—	—	—	—	—	—	—	—	—	—	—	—	—	—	—	—	—
Unrefrigerated Warehouse-No Rail	—	—	—	—	—	—	—	—	—	—	—	145	0.00	145	14.5	0.00	—	507
Parking Lot	—	—	—	—	—	—	—	—	—	—	—	0.00	0.00	0.00	0.00	0.00	—	0.00
Other Asphalt Surfaces	—	—	—	—	—	—	—	—	—	—	—	0.00	0.00	0.00	0.00	0.00	—	0.00
User Defined Industrial	—	—	—	—	—	—	—	—	—	—	—	0.00	0.00	0.00	0.00	0.00	—	0.00
Total	—	—	—	—	—	—	—	—	—	—	—	145	0.00	145	14.5	0.00	—	507
Daily, Winter (Max)	—	—	—	—	—	—	—	—	—	—	—	—	—	—	—	—	—	—
Unrefrigerated Warehouse-No Rail	—	—	—	—	—	—	—	—	—	—	—	145	0.00	145	14.5	0.00	—	507
Parking Lot	—	—	—	—	—	—	—	—	—	—	—	0.00	0.00	0.00	0.00	0.00	—	0.00



Other Asphalt Surfaces	—	—	—	—	—	—	—	—	—	—	—	0.00	0.00	0.00	0.00	0.00	—	0.00
User Defined Industrial	—	—	—	—	—	—	—	—	—	—	—	0.00	0.00	0.00	0.00	0.00	—	0.00
Total	—	—	—	—	—	—	—	—	—	—	—	145	0.00	145	14.5	0.00	—	507
Annual	—	—	—	—	—	—	—	—	—	—	—	—	—	—	—	—	—	—
Unrefrigerated Warehouse-No Rail	—	—	—	—	—	—	—	—	—	—	—	24.0	0.00	24.0	2.40	0.00	—	83.9
Parking Lot	—	—	—	—	—	—	—	—	—	—	—	0.00	0.00	0.00	0.00	0.00	—	0.00
Other Asphalt Surfaces	—	—	—	—	—	—	—	—	—	—	—	0.00	0.00	0.00	0.00	0.00	—	0.00
User Defined Industrial	—	—	—	—	—	—	—	—	—	—	—	0.00	0.00	0.00	0.00	0.00	—	0.00
Total	—	—	—	—	—	—	—	—	—	—	—	24.0	0.00	24.0	2.40	0.00	—	83.9

#### 4.6. Refrigerant Emissions by Land Use

##### 4.6.1. Unmitigated

Criteria Pollutants (lb/day for daily, ton/yr for annual) and GHGs (lb/day for daily, MT/yr for annual)

Land Use	TOG	ROG	NOx	CO	SO2	PM10E	PM10D	PM10T	PM2.5E	PM2.5D	PM2.5T	BCO2	NBCO2	CO2T	CH4	N2O	R	CO2e
Daily, Summer (Max)	—	—	—	—	—	—	—	—	—	—	—	—	—	—	—	—	—	—
Total	—	—	—	—	—	—	—	—	—	—	—	—	—	—	—	—	—	—

Daily, Winter (Max)	—	—	—	—	—	—	—	—	—	—	—	—	—	—	—	—	—	—
Total	—	—	—	—	—	—	—	—	—	—	—	—	—	—	—	—	—	—
Annual	—	—	—	—	—	—	—	—	—	—	—	—	—	—	—	—	—	—
Total	—	—	—	—	—	—	—	—	—	—	—	—	—	—	—	—	—	—

### 4.7. Offroad Emissions By Equipment Type

#### 4.7.1. Unmitigated

Criteria Pollutants (lb/day for daily, ton/yr for annual) and GHGs (lb/day for daily, MT/yr for annual)

Equipment Type	TOG	ROG	NOx	CO	SO2	PM10E	PM10D	PM10T	PM2.5E	PM2.5D	PM2.5T	BCO2	NBCO2	CO2T	CH4	N2O	R	CO2e
Daily, Summer (Max)	—	—	—	—	—	—	—	—	—	—	—	—	—	—	—	—	—	—
Total	—	—	—	—	—	—	—	—	—	—	—	—	—	—	—	—	—	—
Daily, Winter (Max)	—	—	—	—	—	—	—	—	—	—	—	—	—	—	—	—	—	—
Total	—	—	—	—	—	—	—	—	—	—	—	—	—	—	—	—	—	—
Annual	—	—	—	—	—	—	—	—	—	—	—	—	—	—	—	—	—	—
Total	—	—	—	—	—	—	—	—	—	—	—	—	—	—	—	—	—	—

### 4.8. Stationary Emissions By Equipment Type

#### 4.8.1. Unmitigated

Criteria Pollutants (lb/day for daily, ton/yr for annual) and GHGs (lb/day for daily, MT/yr for annual)

Equipment Type	TOG	ROG	NOx	CO	SO2	PM10E	PM10D	PM10T	PM2.5E	PM2.5D	PM2.5T	BCO2	NBCO2	CO2T	CH4	N2O	R	CO2e
Daily, Summer (Max)	—	—	—	—	—	—	—	—	—	—	—	—	—	—	—	—	—	—
Total	—	—	—	—	—	—	—	—	—	—	—	—	—	—	—	—	—	—
Daily, Winter (Max)	—	—	—	—	—	—	—	—	—	—	—	—	—	—	—	—	—	—
Total	—	—	—	—	—	—	—	—	—	—	—	—	—	—	—	—	—	—
Annual	—	—	—	—	—	—	—	—	—	—	—	—	—	—	—	—	—	—
Total	—	—	—	—	—	—	—	—	—	—	—	—	—	—	—	—	—	—

#### 4.9. User Defined Emissions By Equipment Type

##### 4.9.1. Unmitigated

Criteria Pollutants (lb/day for daily, ton/yr for annual) and GHGs (lb/day for daily, MT/yr for annual)

Equipment Type	TOG	ROG	NOx	CO	SO2	PM10E	PM10D	PM10T	PM2.5E	PM2.5D	PM2.5T	BCO2	NBCO2	CO2T	CH4	N2O	R	CO2e
Daily, Summer (Max)	—	—	—	—	—	—	—	—	—	—	—	—	—	—	—	—	—	—
Total	—	—	—	—	—	—	—	—	—	—	—	—	—	—	—	—	—	—
Daily, Winter (Max)	—	—	—	—	—	—	—	—	—	—	—	—	—	—	—	—	—	—
Total	—	—	—	—	—	—	—	—	—	—	—	—	—	—	—	—	—	—
Annual	—	—	—	—	—	—	—	—	—	—	—	—	—	—	—	—	—	—
Total	—	—	—	—	—	—	—	—	—	—	—	—	—	—	—	—	—	—

### 4.10. Soil Carbon Accumulation By Vegetation Type

#### 4.10.1. Soil Carbon Accumulation By Vegetation Type - Unmitigated

Criteria Pollutants (lb/day for daily, ton/yr for annual) and GHGs (lb/day for daily, MT/yr for annual)

Vegetation	TOG	ROG	NOx	CO	SO2	PM10E	PM10D	PM10T	PM2.5E	PM2.5D	PM2.5T	BCO2	NBCO2	CO2T	CH4	N2O	R	CO2e
Daily, Summer (Max)	—	—	—	—	—	—	—	—	—	—	—	—	—	—	—	—	—	—
Total	—	—	—	—	—	—	—	—	—	—	—	—	—	—	—	—	—	—
Daily, Winter (Max)	—	—	—	—	—	—	—	—	—	—	—	—	—	—	—	—	—	—
Total	—	—	—	—	—	—	—	—	—	—	—	—	—	—	—	—	—	—
Annual	—	—	—	—	—	—	—	—	—	—	—	—	—	—	—	—	—	—
Total	—	—	—	—	—	—	—	—	—	—	—	—	—	—	—	—	—	—

#### 4.10.2. Above and Belowground Carbon Accumulation by Land Use Type - Unmitigated

Criteria Pollutants (lb/day for daily, ton/yr for annual) and GHGs (lb/day for daily, MT/yr for annual)

Land Use	TOG	ROG	NOx	CO	SO2	PM10E	PM10D	PM10T	PM2.5E	PM2.5D	PM2.5T	BCO2	NBCO2	CO2T	CH4	N2O	R	CO2e
Daily, Summer (Max)	—	—	—	—	—	—	—	—	—	—	—	—	—	—	—	—	—	—
Total	—	—	—	—	—	—	—	—	—	—	—	—	—	—	—	—	—	—
Daily, Winter (Max)	—	—	—	—	—	—	—	—	—	—	—	—	—	—	—	—	—	—
Total	—	—	—	—	—	—	—	—	—	—	—	—	—	—	—	—	—	—
Annual	—	—	—	—	—	—	—	—	—	—	—	—	—	—	—	—	—	—
Total	—	—	—	—	—	—	—	—	—	—	—	—	—	—	—	—	—	—

4.10.3. Avoided and Sequestered Emissions by Species - Unmitigated

Criteria Pollutants (lb/day for daily, ton/yr for annual) and GHGs (lb/day for daily, MT/yr for annual)

Species	TOG	ROG	NOx	CO	SO2	PM10E	PM10D	PM10T	PM2.5E	PM2.5D	PM2.5T	BCO2	NBCO2	CO2T	CH4	N2O	R	CO2e
Daily, Summer (Max)	—	—	—	—	—	—	—	—	—	—	—	—	—	—	—	—	—	—
Avoided	—	—	—	—	—	—	—	—	—	—	—	—	—	—	—	—	—	—
Subtotal	—	—	—	—	—	—	—	—	—	—	—	—	—	—	—	—	—	—
Sequestered	—	—	—	—	—	—	—	—	—	—	—	—	—	—	—	—	—	—
Subtotal	—	—	—	—	—	—	—	—	—	—	—	—	—	—	—	—	—	—
Removed	—	—	—	—	—	—	—	—	—	—	—	—	—	—	—	—	—	—
Subtotal	—	—	—	—	—	—	—	—	—	—	—	—	—	—	—	—	—	—
—	—	—	—	—	—	—	—	—	—	—	—	—	—	—	—	—	—	—
Daily, Winter (Max)	—	—	—	—	—	—	—	—	—	—	—	—	—	—	—	—	—	—
Avoided	—	—	—	—	—	—	—	—	—	—	—	—	—	—	—	—	—	—
Subtotal	—	—	—	—	—	—	—	—	—	—	—	—	—	—	—	—	—	—
Sequestered	—	—	—	—	—	—	—	—	—	—	—	—	—	—	—	—	—	—
Subtotal	—	—	—	—	—	—	—	—	—	—	—	—	—	—	—	—	—	—
Removed	—	—	—	—	—	—	—	—	—	—	—	—	—	—	—	—	—	—
Subtotal	—	—	—	—	—	—	—	—	—	—	—	—	—	—	—	—	—	—
—	—	—	—	—	—	—	—	—	—	—	—	—	—	—	—	—	—	—
Annual	—	—	—	—	—	—	—	—	—	—	—	—	—	—	—	—	—	—
Avoided	—	—	—	—	—	—	—	—	—	—	—	—	—	—	—	—	—	—
Subtotal	—	—	—	—	—	—	—	—	—	—	—	—	—	—	—	—	—	—

Sequest	—	—	—	—	—	—	—	—	—	—	—	—	—	—	—	—	—	—
Subtotal	—	—	—	—	—	—	—	—	—	—	—	—	—	—	—	—	—	—
Remove d	—	—	—	—	—	—	—	—	—	—	—	—	—	—	—	—	—	—
Subtotal	—	—	—	—	—	—	—	—	—	—	—	—	—	—	—	—	—	—
—	—	—	—	—	—	—	—	—	—	—	—	—	—	—	—	—	—	—

## 5. Activity Data

### 5.9. Operational Mobile Sources

#### 5.9.1. Unmitigated

Land Use Type	Trips/Weekday	Trips/Saturday	Trips/Sunday	Trips/Year	VMT/Weekday	VMT/Saturday	VMT/Sunday	VMT/Year
Unrefrigerated Warehouse-No Rail	495	41.9	16.8	132,115	6,439	545	218	1,718,425
Parking Lot	0.00	0.00	0.00	0.00	0.00	0.00	0.00	0.00
Other Asphalt Surfaces	0.00	0.00	0.00	0.00	0.00	0.00	0.00	0.00
User Defined Industrial	108	9.12	3.66	28,822	1,884	159	63.9	502,909

### 5.10. Operational Area Sources

#### 5.10.1. Hearths

##### 5.10.1.1. Unmitigated

#### 5.10.2. Architectural Coatings

Residential Interior Area Coated (sq ft)	Residential Exterior Area Coated (sq ft)	Non-Residential Interior Area Coated (sq ft)	Non-Residential Exterior Area Coated (sq ft)	Parking Area Coated (sq ft)
--	--	--	--	-----------------------------

0	0.00	441,090	147,030	16,257
---	------	---------	---------	--------

### 5.10.3. Landscape Equipment

Season	Unit	Value
Snow Days	day/yr	0.00
Summer Days	day/yr	250

### 5.11. Operational Energy Consumption

#### 5.11.1. Unmitigated

#### Electricity (kWh/yr) and CO2 and CH4 and N2O and Natural Gas (kBTU/yr)

Land Use	Electricity (kWh/yr)	CO2	CH4	N2O	Natural Gas (kBTU/yr)
Unrefrigerated Warehouse-No Rail	1,320,949	349	0.0330	0.0040	0.00
Parking Lot	0.00	349	0.0330	0.0040	0.00
Other Asphalt Surfaces	0.00	349	0.0330	0.0040	0.00
User Defined Industrial	0.00	349	0.0330	0.0040	0.00

### 5.12. Operational Water and Wastewater Consumption

#### 5.12.1. Unmitigated

Land Use	Indoor Water (gal/year)	Outdoor Water (gal/year)
Unrefrigerated Warehouse-No Rail	66,137,500	0.00
Parking Lot	0.00	0.00
Other Asphalt Surfaces	0.00	0.00
User Defined Industrial	0.00	0.00

## 5.13. Operational Waste Generation

### 5.13.1. Unmitigated

Land Use	Waste (ton/year)	Cogeneration (kWh/year)
Unrefrigerated Warehouse-No Rail	269	0.00
Parking Lot	0.00	0.00
Other Asphalt Surfaces	0.00	0.00
User Defined Industrial	0.00	0.00

## 5.14. Operational Refrigeration and Air Conditioning Equipment

### 5.14.1. Unmitigated

Land Use Type	Equipment Type	Refrigerant	GWP	Quantity (kg)	Operations Leak Rate	Service Leak Rate	Times Serviced
---------------	----------------	-------------	-----	---------------	----------------------	-------------------	----------------

## 5.15. Operational Off-Road Equipment

### 5.15.1. Unmitigated

Equipment Type	Fuel Type	Engine Tier	Number per Day	Hours Per Day	Horsepower	Load Factor
----------------	-----------	-------------	----------------	---------------	------------	-------------

## 5.16. Stationary Sources

### 5.16.1. Emergency Generators and Fire Pumps

Equipment Type	Fuel Type	Number per Day	Hours per Day	Hours per Year	Horsepower	Load Factor
----------------	-----------	----------------	---------------	----------------	------------	-------------

### 5.16.2. Process Boilers

Equipment Type	Fuel Type	Number	Boiler Rating (MMBtu/hr)	Daily Heat Input (MMBtu/day)	Annual Heat Input (MMBtu/yr)
----------------	-----------	--------	--------------------------	------------------------------	------------------------------



### 5.17. User Defined

Equipment Type	Fuel Type
—	—

### 5.18. Vegetation

#### 5.18.1. Land Use Change

##### 5.18.1.1. Unmitigated

Vegetation Land Use Type	Vegetation Soil Type	Initial Acres	Final Acres
--------------------------	----------------------	---------------	-------------

#### 5.18.1. Biomass Cover Type

##### 5.18.1.1. Unmitigated

Biomass Cover Type	Initial Acres	Final Acres
--------------------	---------------	-------------

#### 5.18.2. Sequestration

##### 5.18.2.1. Unmitigated

Tree Type	Number	Electricity Saved (kWh/year)	Natural Gas Saved (btu/year)
-----------	--------	------------------------------	------------------------------

## 8. User Changes to Default Data

Screen	Justification
Construction: Construction Phases	Construction schedule based on information provided by the Project Applicant
Construction: Off-Road Equipment	Construction Equipment revised based on changes made to the Construction Schedule

E. State Street Warehouse (High-Cube Fulfillment Operations) Custom Report, 6/16/2022

Construction: Trips and VMT	Vendor Trips adjusted based on CalEEMod defaults for Building Construction and number of days for Demolition, Site Preparation, Grading, and Building Construction
Construction: Architectural Coatings	Rule 1113
Operations: Vehicle Data	Trip characteristics based on information provided in the Traffic analysis
Operations: Fleet Mix	Passenger Car Mix estimated based on the CalEEMod default fleet mix and the ratio of the vehicle classes (LDA, LDT1, LDT2, MDV, & MCY). Truck Mix based on information in the Traffic analysis
Operations: Refrigerants	No refrigerants are associated with this land use
Operations: Energy Use	No natural gas will be used for the proposed Project
Operations: Off-Road Equipment EF	No on-site equipment calculated

*This page intentionally left blank*

**APPENDIX 2.2:**  
**EMFAC EMISSIONS SUMMARY**

Emissions	Phase	Lb/Day	# Days	Emissions	Avg/Lb Day	Avg/Hourly
On-Site	Demolition	0.49	60	29.4	0.49	0.06125
Exhaust PM-10	Site Preparation	0.10	25	2.5	0.1	0.0125
	Grading	0.29	25	7.25	0.29	0.03625
	Building Construction	0.25	165	41.25	0.25	0.03125
	Paving	0.09	20	1.8	0.09	0.01125
	Architectural Coatings	0.04	30	1.2	0.04	0.005
		1.26	265	83.4	0.314716981	0.039339623
Off-Site	Demolition	4.00E-02	60	2.4	0.04	0.005
Exhaust PM-10	Site Preparation	5.00E-03	25	0.125	0.005	0.000625
	Grading	5.50E-02	25	1.375	0.055	0.006875
	Building Construction	7.50E-03	165	1.2375	0.0075	0.0009375
	Paving	0.00E+00	20	0	0	0
	Architectural Coatings	0.00E+00	30	0	0	0
		1.08E-01	265	5.1375	0.019386792	0.002423349

Phase	Start Date	End Date	No. Days
Demolition	3/14/2023	6/5/2023	60
Site Preparation	6/6/2023	7/10/2023	25
Grading	6/6/2023	7/10/2023	25
Building Construction	7/11/2023	2/26/2024	165
Paving	1/9/2024	2/5/2024	20
Arch Coatings	2/6/2024	3/18/2024	30
<b>Total Days of Construction</b>			<b>265</b>

**AVERAGE EMISSION FACTOR  
SAN BERNARDINO COUNTY 2024**

Speed	LHD1	LHD2	MHD	HHD
0	0.316954	0.498613	0.051812	0.01310
5	0.039143	0.05572	0.030547	0.01151
25	0.01796	0.026556	0.00817	0.00576

Speed	Weighted Average Emissions
0	0.07513
5	0.01874
25	0.00839

calendar_y	season_m	sub_area	vehicle_class	fuel	temperatur	relative_hu	process	speed_tim	pollutant	emission_rate
2024	Annual	San Berna	HHDT	Dsl	60	70	RUNEX	5	PM10	0.01351
2024	Annual	San Berna	HHDT	Dsl	60	70	RUNEX	25	PM10	0.006762
2024	Annual	San Berna	HHDT	Dsl			IDLEX		PM10	0.01538
2024	Annual	San Berna	LHDT1	Dsl	60	70	RUNEX	5	PM10	0.098223
2024	Annual	San Berna	LHDT1	Dsl	60	70	RUNEX	25	PM10	0.045069
2024	Annual	San Berna	LHDT1	Dsl			IDLEX		PM10	0.795345
2024	Annual	San Berna	LHDT2	Dsl	60	70	RUNEX	5	PM10	0.089018
2024	Annual	San Berna	LHDT2	Dsl	60	70	RUNEX	25	PM10	0.042425
2024	Annual	San Berna	LHDT2	Dsl			IDLEX		PM10	0.796581
2024	Annual	San Berna	MHDT	Dsl	60	70	RUNEX	5	PM10	0.033532
2024	Annual	San Berna	MHDT	Dsl	60	70	RUNEX	25	PM10	0.008968
2024	Annual	San Berna	MHDT	Dsl			IDLEX		PM10	0.056875

Source: EMFAC2021 (v1.0.2) Emissions Inventory

Region Type: Sub-Area

Region: San Bernardino (SC)

Calendar Year: 2024

Season: Annual

Vehicle Classification: EMFAC2007 Categories

Units: miles/day for CVMT and EVMT, trips/day for Trips, kWh/day for Energy Consumption, tons/day for Emissions, 1000 gallons/day for Fuel Consumption

Region	Calendar	Vehicle C	Model Year	Speed	Fuel	Population
San Bern	2024	HHDT	Aggregate	Aggregate	Gasoline	5.56599
San Bern	2024	HHDT	Aggregate	Aggregate	Diesel	14232
San Bern	2024	HHDT	Aggregate	Aggregate	Natural Gas	2469.47
San Bern	2024	LHDT1	Aggregate	Aggregate	Gasoline	17179.5
San Bern	2024	LHDT1	Aggregate	Aggregate	Diesel	11382.1
San Bern	2024	LHDT2	Aggregate	Aggregate	Gasoline	2883.7
San Bern	2024	LHDT2	Aggregate	Aggregate	Diesel	4825.53
San Bern	2024	MHDT	Aggregate	Aggregate	Gasoline	1460.6
San Bern	2024	MHDT	Aggregate	Aggregate	Diesel	14946.5
San Bern	2024	MHDT	Aggregate	Aggregate	Natural Gas	195.676

HHDT% GAS/NG	0.14814
HHDT% DSL	0.85186
LHDT1% GAS	0.60149
LHDT1% DSL	0.39851
LHDT2% GAS	0.37406
LHDT2% DSL	0.62594
MHDT% GAS	0.08902
MHDT% DSL	0.91098



*This page intentionally left blank*

**APPENDIX 2.3:**  
**AERMOD MODEL INPUT/OUTPUT**

```

**
*****
**
** AERMOD Input Produced by:
** AERMOD View Ver. 10.2.1
** Lakes Environmental Software Inc.
** Date: 6/20/2022
** File: C:\Users\Michael Tirohn\Desktop\HRAs\14429 E State Street\14429 Construction\14429
Construction.ADI
**

```

```

*****
**
**
*****
** AERMOD Control Pathway
*****
**
**

```

```

CO STARTING
TITLEONE C:\Users\Michael Tirohn\Desktop\HRAs\14429 E State Street\14429 Ops\
MODELOPT DFAULT CONC
AVERTIME ANNUAL
URBANOPT 2035210 San_Bernardino_County
POLLUTID DPM
RUNORNOT RUN
ERRORFIL "14429 Construction.err"

```

```

CO FINISHED
**

```

```

*****
** AERMOD Source Pathway
*****
**
**

```

```

SO STARTING
** Source Location **
** Source ID - Type - X Coord. - Y Coord. **

```

LOCATION	VOL	VOLUME	X Coord.	Y Coord.
LOCATION VOL1	VOLUME	440853.619	3769135.644	297.270
LOCATION VOL2	VOLUME	440915.130	3769137.372	297.370
LOCATION VOL3	VOLUME	440976.782	3769138.722	297.780
LOCATION VOL4	VOLUME	441037.621	3769141.063	298.380
LOCATION VOL5	VOLUME	441098.460	3769141.526	298.900
LOCATION VOL6	VOLUME	441159.478	3769143.840	299.730
LOCATION VOL7	VOLUME	441203.276	3769145.672	300.130
LOCATION VOL8	VOLUME	441158.870	3769092.788	296.640
LOCATION VOL9	VOLUME	441143.759	3769046.616	297.980
LOCATION VOL10	VOLUME	441205.590	3769046.616	297.390
LOCATION VOL11	VOLUME	441083.251	3769046.616	297.730
LOCATION VOL12	VOLUME	441022.411	3769046.947	297.070
LOCATION VOL13	VOLUME	440961.572	3769046.947	297.410
LOCATION VOL14	VOLUME	440900.072	3769045.955	297.920
LOCATION VOL15	VOLUME	440854.773	3769043.309	298.180
LOCATION VOL16	VOLUME	441098.791	3769092.689	297.200
LOCATION VOL17	VOLUME	441037.952	3769090.725	297.140
LOCATION VOL18	VOLUME	440854.442	3769088.278	299.890
LOCATION VOL19	VOLUME	440915.282	3769088.278	298.560
LOCATION VOL20	VOLUME	440976.782	3769089.269	297.530
LOCATION VOL21	VOLUME	441204.215	3769092.947	295.440

```

** -----
** Line Source Represented by Adjacent Volume Sources
** LINE VOLUME Source ID = SLINE1
** DESCRSRC
** PREFIX
** Length of Side = 8.59
** Configuration = Adjacent
** Emission Rate = 0.0003053368
** Vertical Dimension = 6.99

```

\*\* SZINIT = 3.25  
\*\* Nodes = 3  
\*\* 440899.741, 3769001.317, 296.91, 3.49, 4.00  
\*\* 441476.721, 3768999.995, 297.01, 3.49, 4.00  
\*\* 441998.484, 3768997.349, 294.99, 3.49, 4.00

---

LOCATION	L0003256	VOLUME	440904.036	3769001.307	296.75
LOCATION	L0003257	VOLUME	440912.626	3769001.288	296.83
LOCATION	L0003258	VOLUME	440921.216	3769001.268	296.91
LOCATION	L0003259	VOLUME	440929.806	3769001.248	297.00
LOCATION	L0003260	VOLUME	440938.396	3769001.229	297.08
LOCATION	L0003261	VOLUME	440946.986	3769001.209	297.08
LOCATION	L0003262	VOLUME	440955.576	3769001.189	297.07
LOCATION	L0003263	VOLUME	440964.166	3769001.170	297.06
LOCATION	L0003264	VOLUME	440972.756	3769001.150	297.05
LOCATION	L0003265	VOLUME	440981.346	3769001.130	297.04
LOCATION	L0003266	VOLUME	440989.936	3769001.110	297.03
LOCATION	L0003267	VOLUME	440998.526	3769001.091	297.02
LOCATION	L0003268	VOLUME	441007.116	3769001.071	297.01
LOCATION	L0003269	VOLUME	441015.706	3769001.051	297.01
LOCATION	L0003270	VOLUME	441024.296	3769001.032	297.21
LOCATION	L0003271	VOLUME	441032.886	3769001.012	297.41
LOCATION	L0003272	VOLUME	441041.476	3769000.992	297.62
LOCATION	L0003273	VOLUME	441050.066	3769000.973	297.82
LOCATION	L0003274	VOLUME	441058.656	3769000.953	298.02
LOCATION	L0003275	VOLUME	441067.246	3769000.933	298.23
LOCATION	L0003276	VOLUME	441075.836	3769000.914	298.43
LOCATION	L0003277	VOLUME	441084.426	3769000.894	298.63
LOCATION	L0003278	VOLUME	441093.016	3769000.874	298.83
LOCATION	L0003279	VOLUME	441101.606	3769000.854	299.02
LOCATION	L0003280	VOLUME	441110.196	3769000.835	299.22
LOCATION	L0003281	VOLUME	441118.786	3769000.815	299.41
LOCATION	L0003282	VOLUME	441127.376	3769000.795	299.60
LOCATION	L0003283	VOLUME	441135.966	3769000.776	299.79
LOCATION	L0003284	VOLUME	441144.556	3769000.756	299.98
LOCATION	L0003285	VOLUME	441153.145	3769000.736	300.17
LOCATION	L0003286	VOLUME	441161.735	3769000.717	300.36
LOCATION	L0003287	VOLUME	441170.325	3769000.697	300.54
LOCATION	L0003288	VOLUME	441178.915	3769000.677	300.60
LOCATION	L0003289	VOLUME	441187.505	3769000.658	300.67
LOCATION	L0003290	VOLUME	441196.095	3769000.638	300.74
LOCATION	L0003291	VOLUME	441204.685	3769000.618	300.81
LOCATION	L0003292	VOLUME	441213.275	3769000.598	300.87
LOCATION	L0003293	VOLUME	441221.865	3769000.579	300.94
LOCATION	L0003294	VOLUME	441230.455	3769000.559	301.00
LOCATION	L0003295	VOLUME	441239.045	3769000.539	301.07
LOCATION	L0003296	VOLUME	441247.635	3769000.520	301.09
LOCATION	L0003297	VOLUME	441256.225	3769000.500	300.91
LOCATION	L0003298	VOLUME	441264.815	3769000.480	300.73
LOCATION	L0003299	VOLUME	441273.405	3769000.461	300.54
LOCATION	L0003300	VOLUME	441281.995	3769000.441	300.36
LOCATION	L0003301	VOLUME	441290.585	3769000.421	300.18
LOCATION	L0003302	VOLUME	441299.175	3769000.402	300.00
LOCATION	L0003303	VOLUME	441307.765	3769000.382	299.82
LOCATION	L0003304	VOLUME	441316.355	3769000.362	299.64
LOCATION	L0003305	VOLUME	441324.945	3769000.343	299.43
LOCATION	L0003306	VOLUME	441333.535	3769000.323	299.14
LOCATION	L0003307	VOLUME	441342.125	3769000.303	298.85
LOCATION	L0003308	VOLUME	441350.715	3769000.283	298.56
LOCATION	L0003309	VOLUME	441359.305	3769000.264	298.27
LOCATION	L0003310	VOLUME	441367.895	3769000.244	297.98
LOCATION	L0003311	VOLUME	441376.485	3769000.224	297.69
LOCATION	L0003312	VOLUME	441385.075	3769000.205	297.40
LOCATION	L0003313	VOLUME	441393.665	3769000.185	297.11
LOCATION	L0003314	VOLUME	441402.255	3769000.165	296.90
LOCATION	L0003315	VOLUME	441410.845	3769000.146	296.90

LOCATION L0003316	VOLUME	441419.435	3769000.126	296.90
LOCATION L0003317	VOLUME	441428.025	3769000.106	296.89
LOCATION L0003318	VOLUME	441436.615	3769000.087	296.89
LOCATION L0003319	VOLUME	441445.205	3769000.067	296.89
LOCATION L0003320	VOLUME	441453.795	3769000.047	296.89
LOCATION L0003321	VOLUME	441462.385	3769000.027	296.89
LOCATION L0003322	VOLUME	441470.975	3769000.008	296.89
LOCATION L0003323	VOLUME	441479.565	3768999.980	296.90
LOCATION L0003324	VOLUME	441488.154	3768999.937	296.92
LOCATION L0003325	VOLUME	441496.744	3768999.893	296.95
LOCATION L0003326	VOLUME	441505.334	3768999.850	296.97
LOCATION L0003327	VOLUME	441513.924	3768999.806	297.00
LOCATION L0003328	VOLUME	441522.514	3768999.762	297.02
LOCATION L0003329	VOLUME	441531.104	3768999.719	297.04
LOCATION L0003330	VOLUME	441539.694	3768999.675	297.07
LOCATION L0003331	VOLUME	441548.284	3768999.632	297.09
LOCATION L0003332	VOLUME	441556.874	3768999.588	297.08
LOCATION L0003333	VOLUME	441565.463	3768999.545	296.99
LOCATION L0003334	VOLUME	441574.053	3768999.501	296.90
LOCATION L0003335	VOLUME	441582.643	3768999.458	296.81
LOCATION L0003336	VOLUME	441591.233	3768999.414	296.73
LOCATION L0003337	VOLUME	441599.823	3768999.371	296.64
LOCATION L0003338	VOLUME	441608.413	3768999.327	296.55
LOCATION L0003339	VOLUME	441617.003	3768999.283	296.47
LOCATION L0003340	VOLUME	441625.593	3768999.240	296.38
LOCATION L0003341	VOLUME	441634.183	3768999.196	296.26
LOCATION L0003342	VOLUME	441642.772	3768999.153	296.08
LOCATION L0003343	VOLUME	441651.362	3768999.109	295.91
LOCATION L0003344	VOLUME	441659.952	3768999.066	295.73
LOCATION L0003345	VOLUME	441668.542	3768999.022	295.56
LOCATION L0003346	VOLUME	441677.132	3768998.979	295.39
LOCATION L0003347	VOLUME	441685.722	3768998.935	295.21
LOCATION L0003348	VOLUME	441694.312	3768998.891	295.04
LOCATION L0003349	VOLUME	441702.902	3768998.848	294.87
LOCATION L0003350	VOLUME	441711.492	3768998.804	294.73
LOCATION L0003351	VOLUME	441720.082	3768998.761	294.64
LOCATION L0003352	VOLUME	441728.671	3768998.717	294.56
LOCATION L0003353	VOLUME	441737.261	3768998.674	294.47
LOCATION L0003354	VOLUME	441745.851	3768998.630	294.39
LOCATION L0003355	VOLUME	441754.441	3768998.587	294.30
LOCATION L0003356	VOLUME	441763.031	3768998.543	294.21
LOCATION L0003357	VOLUME	441771.621	3768998.500	294.13
LOCATION L0003358	VOLUME	441780.211	3768998.456	294.04
LOCATION L0003359	VOLUME	441788.801	3768998.412	294.14
LOCATION L0003360	VOLUME	441797.391	3768998.369	294.43
LOCATION L0003361	VOLUME	441805.980	3768998.325	294.71
LOCATION L0003362	VOLUME	441814.570	3768998.282	295.00
LOCATION L0003363	VOLUME	441823.160	3768998.238	295.29
LOCATION L0003364	VOLUME	441831.750	3768998.195	295.57
LOCATION L0003365	VOLUME	441840.340	3768998.151	295.86
LOCATION L0003366	VOLUME	441848.930	3768998.108	296.14
LOCATION L0003367	VOLUME	441857.520	3768998.064	296.43
LOCATION L0003368	VOLUME	441866.110	3768998.021	296.48
LOCATION L0003369	VOLUME	441874.700	3768997.977	296.35
LOCATION L0003370	VOLUME	441883.289	3768997.933	296.21
LOCATION L0003371	VOLUME	441891.879	3768997.890	296.08
LOCATION L0003372	VOLUME	441900.469	3768997.846	295.94
LOCATION L0003373	VOLUME	441909.059	3768997.803	295.80
LOCATION L0003374	VOLUME	441917.649	3768997.759	295.67
LOCATION L0003375	VOLUME	441926.239	3768997.716	295.53
LOCATION L0003376	VOLUME	441934.829	3768997.672	295.39
LOCATION L0003377	VOLUME	441943.419	3768997.629	295.33
LOCATION L0003378	VOLUME	441952.009	3768997.585	295.32
LOCATION L0003379	VOLUME	441960.598	3768997.541	295.31
LOCATION L0003380	VOLUME	441969.188	3768997.498	295.29
LOCATION L0003381	VOLUME	441977.778	3768997.454	295.28

LOCATION L0003382 VOLUME 441986.368 3768997.411 295.27  
LOCATION L0003383 VOLUME 441994.958 3768997.367 295.26

\*\* End of LINE VOLUME Source ID = SLINE1

\*\*

\*\* Line Source Represented by Adjacent Volume Sources

\*\* LINE VOLUME Source ID = SLINE2

\*\* DESCRSRC

\*\* PREFIX

\*\* Length of Side = 14.00

\*\* Configuration = Adjacent

\*\* Emission Rate = 0.0003053368

\*\* Vertical Dimension = 6.99

\*\* SZINIT = 3.25

\*\* Nodes = 23

\*\* 442017.000, 3768995.366, 295.00, 3.49, 6.51

\*\* 442027.911, 3769067.447, 296.95, 3.49, 6.51

\*\* 442028.242, 3769118.036, 297.49, 3.49, 6.51

\*\* 442020.306, 3769234.754, 301.33, 3.49, 6.51

\*\* 442002.782, 3769361.062, 298.17, 3.49, 6.51

\*\* 442003.774, 3769588.548, 298.91, 3.49, 6.51

\*\* 442005.758, 3769860.671, 310.38, 3.49, 6.51

\*\* 442003.774, 3769959.204, 315.20, 3.49, 6.51

\*\* 441977.322, 3770039.551, 314.63, 3.49, 6.51

\*\* 441914.168, 3770261.085, 314.25, 3.49, 6.51

\*\* 441902.596, 3770329.199, 316.17, 3.49, 6.51

\*\* 441903.918, 3770482.619, 325.22, 3.49, 6.51

\*\* 441903.257, 3770628.765, 329.75, 3.49, 6.51

\*\* 441904.910, 3770712.419, 326.99, 3.49, 6.51

\*\* 441914.830, 3770757.718, 321.59, 3.49, 6.51

\*\* 441947.894, 3770846.001, 327.93, 3.49, 6.51

\*\* 441973.354, 3770882.703, 327.32, 3.49, 6.51

\*\* 441985.258, 3770909.485, 327.14, 3.49, 6.51

\*\* 442003.443, 3770959.082, 330.51, 3.49, 6.51

\*\* 442033.532, 3770948.502, 330.82, 3.49, 6.51

\*\* 442058.661, 3770943.873, 330.72, 3.49, 6.51

\*\* 442307.639, 3770940.236, 328.75, 3.49, 6.51

\*\* 442589.351, 3770940.236, 320.88, 3.49, 6.51

\*\*

LOCATION L0003071 VOLUME 442018.048 3769002.287 295.31

LOCATION L0003072 VOLUME 442020.143 3769016.129 295.59

LOCATION L0003073 VOLUME 442022.238 3769029.971 295.89

LOCATION L0003074 VOLUME 442024.334 3769043.814 296.19

LOCATION L0003075 VOLUME 442026.429 3769057.656 296.50

LOCATION L0003076 VOLUME 442027.938 3769071.544 296.82

LOCATION L0003077 VOLUME 442028.030 3769085.544 297.07

LOCATION L0003078 VOLUME 442028.121 3769099.544 297.22

LOCATION L0003079 VOLUME 442028.213 3769113.543 297.37

LOCATION L0003080 VOLUME 442027.597 3769127.521 297.52

LOCATION L0003081 VOLUME 442026.647 3769141.489 297.68

LOCATION L0003082 VOLUME 442025.698 3769155.457 297.83

LOCATION L0003083 VOLUME 442024.748 3769169.425 297.98

LOCATION L0003084 VOLUME 442023.798 3769183.392 298.51

LOCATION L0003085 VOLUME 442022.849 3769197.360 299.12

LOCATION L0003086 VOLUME 442021.899 3769211.328 299.72

LOCATION L0003087 VOLUME 442020.949 3769225.296 300.33

LOCATION L0003088 VOLUME 442019.685 3769239.231 300.93

LOCATION L0003089 VOLUME 442017.761 3769253.098 301.53

LOCATION L0003090 VOLUME 442015.837 3769266.965 301.86

LOCATION L0003091 VOLUME 442013.913 3769280.832 301.25

LOCATION L0003092 VOLUME 442011.989 3769294.700 300.67

LOCATION L0003093 VOLUME 442010.065 3769308.567 300.11

LOCATION L0003094 VOLUME 442008.141 3769322.434 299.58

LOCATION L0003095 VOLUME 442006.217 3769336.301 299.07

LOCATION L0003096 VOLUME 442004.293 3769350.168 298.58

LOCATION L0003097 VOLUME 442002.795 3769364.064 297.95

LOCATION L0003098 VOLUME 442002.856 3769378.064 297.17

LOCATION L0003099	VOLUME	442002.917	3769392.064	296.38
LOCATION L0003100	VOLUME	442002.978	3769406.063	295.60
LOCATION L0003101	VOLUME	442003.039	3769420.063	294.81
LOCATION L0003102	VOLUME	442003.100	3769434.063	294.02
LOCATION L0003103	VOLUME	442003.161	3769448.063	293.24
LOCATION L0003104	VOLUME	442003.222	3769462.063	293.71
LOCATION L0003105	VOLUME	442003.283	3769476.063	294.26
LOCATION L0003106	VOLUME	442003.345	3769490.063	294.80
LOCATION L0003107	VOLUME	442003.406	3769504.063	295.35
LOCATION L0003108	VOLUME	442003.467	3769518.062	295.90
LOCATION L0003109	VOLUME	442003.528	3769532.062	296.45
LOCATION L0003110	VOLUME	442003.589	3769546.062	296.97
LOCATION L0003111	VOLUME	442003.650	3769560.062	297.45
LOCATION L0003112	VOLUME	442003.711	3769574.062	297.94
LOCATION L0003113	VOLUME	442003.772	3769588.062	298.42
LOCATION L0003114	VOLUME	442003.872	3769602.061	298.91
LOCATION L0003115	VOLUME	442003.975	3769616.061	299.39
LOCATION L0003116	VOLUME	442004.077	3769630.061	299.88
LOCATION L0003117	VOLUME	442004.179	3769644.060	300.65
LOCATION L0003118	VOLUME	442004.281	3769658.060	301.53
LOCATION L0003119	VOLUME	442004.383	3769672.060	302.41
LOCATION L0003120	VOLUME	442004.485	3769686.059	303.29
LOCATION L0003121	VOLUME	442004.587	3769700.059	304.17
LOCATION L0003122	VOLUME	442004.689	3769714.058	305.05
LOCATION L0003123	VOLUME	442004.791	3769728.058	305.86
LOCATION L0003124	VOLUME	442004.893	3769742.058	306.22
LOCATION L0003125	VOLUME	442004.995	3769756.057	306.58
LOCATION L0003126	VOLUME	442005.097	3769770.057	306.94
LOCATION L0003127	VOLUME	442005.199	3769784.057	307.30
LOCATION L0003128	VOLUME	442005.301	3769798.056	307.67
LOCATION L0003129	VOLUME	442005.403	3769812.056	308.03
LOCATION L0003130	VOLUME	442005.505	3769826.055	308.51
LOCATION L0003131	VOLUME	442005.608	3769840.055	309.08
LOCATION L0003132	VOLUME	442005.710	3769854.055	309.66
LOCATION L0003133	VOLUME	442005.609	3769868.053	310.24
LOCATION L0003134	VOLUME	442005.327	3769882.050	310.81
LOCATION L0003135	VOLUME	442005.046	3769896.047	311.39
LOCATION L0003136	VOLUME	442004.764	3769910.045	311.97
LOCATION L0003137	VOLUME	442004.482	3769924.042	312.71
LOCATION L0003138	VOLUME	442004.200	3769938.039	313.47
LOCATION L0003139	VOLUME	442003.918	3769952.036	314.23
LOCATION L0003140	VOLUME	442001.638	3769965.692	314.97
LOCATION L0003141	VOLUME	441997.260	3769978.990	315.68
LOCATION L0003142	VOLUME	441992.882	3769992.288	316.40
LOCATION L0003143	VOLUME	441988.504	3770005.586	316.89
LOCATION L0003144	VOLUME	441984.126	3770018.884	316.24
LOCATION L0003145	VOLUME	441979.748	3770032.181	315.61
LOCATION L0003146	VOLUME	441975.611	3770045.553	315.00
LOCATION L0003147	VOLUME	441971.773	3770059.017	314.39
LOCATION L0003148	VOLUME	441967.935	3770072.480	313.79
LOCATION L0003149	VOLUME	441964.097	3770085.944	313.21
LOCATION L0003150	VOLUME	441960.259	3770099.408	312.81
LOCATION L0003151	VOLUME	441956.420	3770112.871	312.88
LOCATION L0003152	VOLUME	441952.582	3770126.335	312.94
LOCATION L0003153	VOLUME	441948.744	3770139.798	312.98
LOCATION L0003154	VOLUME	441944.906	3770153.262	313.00
LOCATION L0003155	VOLUME	441941.068	3770166.726	312.96
LOCATION L0003156	VOLUME	441937.230	3770180.189	312.90
LOCATION L0003157	VOLUME	441933.392	3770193.653	312.91
LOCATION L0003158	VOLUME	441929.553	3770207.116	313.07
LOCATION L0003159	VOLUME	441925.715	3770220.580	313.27
LOCATION L0003160	VOLUME	441921.877	3770234.044	313.49
LOCATION L0003161	VOLUME	441918.039	3770247.507	313.74
LOCATION L0003162	VOLUME	441914.201	3770260.971	314.02
LOCATION L0003163	VOLUME	441911.843	3770274.770	314.32
LOCATION L0003164	VOLUME	441909.498	3770288.572	314.85

LOCATION L0003165	VOLUME	441907.153	3770302.375	315.54
LOCATION L0003166	VOLUME	441904.808	3770316.177	316.20
LOCATION L0003167	VOLUME	441902.603	3770329.990	316.84
LOCATION L0003168	VOLUME	441902.723	3770343.990	317.49
LOCATION L0003169	VOLUME	441902.844	3770357.989	318.14
LOCATION L0003170	VOLUME	441902.965	3770371.989	318.79
LOCATION L0003171	VOLUME	441903.085	3770385.988	319.77
LOCATION L0003172	VOLUME	441903.206	3770399.988	320.78
LOCATION L0003173	VOLUME	441903.327	3770413.987	321.80
LOCATION L0003174	VOLUME	441903.447	3770427.987	322.82
LOCATION L0003175	VOLUME	441903.568	3770441.986	323.83
LOCATION L0003176	VOLUME	441903.689	3770455.986	324.85
LOCATION L0003177	VOLUME	441903.809	3770469.985	325.76
LOCATION L0003178	VOLUME	441903.912	3770483.985	326.41
LOCATION L0003179	VOLUME	441903.849	3770497.984	327.06
LOCATION L0003180	VOLUME	441903.785	3770511.984	327.71
LOCATION L0003181	VOLUME	441903.722	3770525.984	328.36
LOCATION L0003182	VOLUME	441903.659	3770539.984	329.00
LOCATION L0003183	VOLUME	441903.595	3770553.984	329.65
LOCATION L0003184	VOLUME	441903.532	3770567.984	329.58
LOCATION L0003185	VOLUME	441903.469	3770581.984	329.20
LOCATION L0003186	VOLUME	441903.405	3770595.983	328.81
LOCATION L0003187	VOLUME	441903.342	3770609.983	328.44
LOCATION L0003188	VOLUME	441903.279	3770623.983	328.06
LOCATION L0003189	VOLUME	441903.439	3770637.981	327.68
LOCATION L0003190	VOLUME	441903.716	3770651.979	327.25
LOCATION L0003191	VOLUME	441903.992	3770665.976	326.37
LOCATION L0003192	VOLUME	441904.269	3770679.973	325.50
LOCATION L0003193	VOLUME	441904.546	3770693.970	324.62
LOCATION L0003194	VOLUME	441904.822	3770707.968	323.75
LOCATION L0003195	VOLUME	441906.953	3770721.746	322.85
LOCATION L0003196	VOLUME	441909.947	3770735.422	321.97
LOCATION L0003197	VOLUME	441912.942	3770749.098	321.93
LOCATION L0003198	VOLUME	441916.645	3770762.565	322.90
LOCATION L0003199	VOLUME	441921.555	3770775.675	323.83
LOCATION L0003200	VOLUME	441926.466	3770788.786	324.77
LOCATION L0003201	VOLUME	441931.376	3770801.896	325.70
LOCATION L0003202	VOLUME	441936.286	3770815.007	326.63
LOCATION L0003203	VOLUME	441941.197	3770828.118	327.56
LOCATION L0003204	VOLUME	441946.107	3770841.228	328.17
LOCATION L0003205	VOLUME	441952.969	3770853.317	328.37
LOCATION L0003206	VOLUME	441960.949	3770864.820	328.59
LOCATION L0003207	VOLUME	441968.929	3770876.323	328.86
LOCATION L0003208	VOLUME	441975.887	3770888.401	329.21
LOCATION L0003209	VOLUME	441981.573	3770901.194	329.61
LOCATION L0003210	VOLUME	441986.954	3770914.111	330.05
LOCATION L0003211	VOLUME	441991.773	3770927.255	330.54
LOCATION L0003212	VOLUME	441996.593	3770940.400	330.94
LOCATION L0003213	VOLUME	442001.413	3770953.544	331.33
LOCATION L0003214	VOLUME	442011.086	3770956.395	331.49
LOCATION L0003215	VOLUME	442024.293	3770951.751	331.50
LOCATION L0003216	VOLUME	442037.669	3770947.740	331.48
LOCATION L0003217	VOLUME	442051.437	3770945.203	331.45
LOCATION L0003218	VOLUME	442065.315	3770943.775	331.45
LOCATION L0003219	VOLUME	442079.313	3770943.571	331.48
LOCATION L0003220	VOLUME	442093.312	3770943.366	331.51
LOCATION L0003221	VOLUME	442107.310	3770943.162	331.53
LOCATION L0003222	VOLUME	442121.309	3770942.957	331.53
LOCATION L0003223	VOLUME	442135.307	3770942.753	331.53
LOCATION L0003224	VOLUME	442149.306	3770942.548	331.52
LOCATION L0003225	VOLUME	442163.304	3770942.344	331.52
LOCATION L0003226	VOLUME	442177.303	3770942.140	331.52
LOCATION L0003227	VOLUME	442191.301	3770941.935	331.47
LOCATION L0003228	VOLUME	442205.300	3770941.731	331.40
LOCATION L0003229	VOLUME	442219.298	3770941.526	331.34
LOCATION L0003230	VOLUME	442233.297	3770941.322	331.27



LOCATION	VOLUME	442247.295	3770941.117	331.21
LOCATION L0003231	VOLUME	442247.295	3770941.117	331.21
LOCATION L0003232	VOLUME	442261.294	3770940.913	331.07
LOCATION L0003233	VOLUME	442275.292	3770940.708	330.71
LOCATION L0003234	VOLUME	442289.291	3770940.504	330.34
LOCATION L0003235	VOLUME	442303.289	3770940.299	329.98
LOCATION L0003236	VOLUME	442317.289	3770940.236	329.61
LOCATION L0003237	VOLUME	442331.289	3770940.236	329.25
LOCATION L0003238	VOLUME	442345.289	3770940.236	329.05
LOCATION L0003239	VOLUME	442359.289	3770940.236	328.90
LOCATION L0003240	VOLUME	442373.289	3770940.236	328.74
LOCATION L0003241	VOLUME	442387.289	3770940.236	328.59
LOCATION L0003242	VOLUME	442401.289	3770940.236	328.44
LOCATION L0003243	VOLUME	442415.289	3770940.236	328.21
LOCATION L0003244	VOLUME	442429.289	3770940.236	327.72
LOCATION L0003245	VOLUME	442443.289	3770940.236	327.24
LOCATION L0003246	VOLUME	442457.289	3770940.236	326.76
LOCATION L0003247	VOLUME	442471.289	3770940.236	326.28
LOCATION L0003248	VOLUME	442485.289	3770940.236	325.80
LOCATION L0003249	VOLUME	442499.289	3770940.236	325.15
LOCATION L0003250	VOLUME	442513.289	3770940.236	324.46
LOCATION L0003251	VOLUME	442527.289	3770940.236	323.77
LOCATION L0003252	VOLUME	442541.289	3770940.236	323.08
LOCATION L0003253	VOLUME	442555.289	3770940.236	322.38
LOCATION L0003254	VOLUME	442569.289	3770940.236	321.76
LOCATION L0003255	VOLUME	442583.289	3770940.236	321.32

\*\* End of LINE VOLUME Source ID = SLINE2

\*\* Source Parameters \*\*

SRCPARAM	VOL1	0.0002360337	5.000	14.302	1.400
SRCPARAM VOL1	0.0002360337	5.000	14.302	1.400	
SRCPARAM VOL2	0.0002360337	5.000	14.302	1.400	
SRCPARAM VOL3	0.0002360337	5.000	14.302	1.400	
SRCPARAM VOL4	0.0002360337	5.000	14.302	1.400	
SRCPARAM VOL5	0.0002360337	5.000	14.302	1.400	
SRCPARAM VOL6	0.0002360337	5.000	14.302	1.400	
SRCPARAM VOL7	0.0002360337	5.000	14.302	1.400	
SRCPARAM VOL8	0.0002360337	5.000	14.302	1.400	
SRCPARAM VOL9	0.0002360337	5.000	14.302	1.400	
SRCPARAM VOL10	0.0002360337	5.000	14.302	1.400	
SRCPARAM VOL11	0.0002360337	5.000	14.302	1.400	
SRCPARAM VOL12	0.0002360337	5.000	14.302	1.400	
SRCPARAM VOL13	0.0002360337	5.000	14.302	1.400	
SRCPARAM VOL14	0.0002360337	5.000	14.302	1.400	
SRCPARAM VOL15	0.0002360337	5.000	14.302	1.400	
SRCPARAM VOL16	0.0002360337	5.000	14.302	1.400	
SRCPARAM VOL17	0.0002360337	5.000	14.302	1.400	
SRCPARAM VOL18	0.0002360337	5.000	14.302	1.400	
SRCPARAM VOL19	0.0002360337	5.000	14.302	1.400	
SRCPARAM VOL20	0.0002360337	5.000	14.302	1.400	
SRCPARAM VOL21	0.0002360337	5.000	14.302	1.400	

\*\* LINE VOLUME Source ID = SLINE1

SRCPARAM	L0003256	0.000002385	3.49	4.00	3.25
SRCPARAM L0003256	0.000002385	3.49	4.00	3.25	
SRCPARAM L0003257	0.000002385	3.49	4.00	3.25	
SRCPARAM L0003258	0.000002385	3.49	4.00	3.25	
SRCPARAM L0003259	0.000002385	3.49	4.00	3.25	
SRCPARAM L0003260	0.000002385	3.49	4.00	3.25	
SRCPARAM L0003261	0.000002385	3.49	4.00	3.25	
SRCPARAM L0003262	0.000002385	3.49	4.00	3.25	
SRCPARAM L0003263	0.000002385	3.49	4.00	3.25	
SRCPARAM L0003264	0.000002385	3.49	4.00	3.25	
SRCPARAM L0003265	0.000002385	3.49	4.00	3.25	
SRCPARAM L0003266	0.000002385	3.49	4.00	3.25	
SRCPARAM L0003267	0.000002385	3.49	4.00	3.25	
SRCPARAM L0003268	0.000002385	3.49	4.00	3.25	
SRCPARAM L0003269	0.000002385	3.49	4.00	3.25	
SRCPARAM L0003270	0.000002385	3.49	4.00	3.25	
SRCPARAM L0003271	0.000002385	3.49	4.00	3.25	
SRCPARAM L0003272	0.000002385	3.49	4.00	3.25	









SRCPARAM	L0003222	0.00000165	3.49	6.51	3.25
SRCPARAM	L0003223	0.00000165	3.49	6.51	3.25
SRCPARAM	L0003224	0.00000165	3.49	6.51	3.25
SRCPARAM	L0003225	0.00000165	3.49	6.51	3.25
SRCPARAM	L0003226	0.00000165	3.49	6.51	3.25
SRCPARAM	L0003227	0.00000165	3.49	6.51	3.25
SRCPARAM	L0003228	0.00000165	3.49	6.51	3.25
SRCPARAM	L0003229	0.00000165	3.49	6.51	3.25
SRCPARAM	L0003230	0.00000165	3.49	6.51	3.25
SRCPARAM	L0003231	0.00000165	3.49	6.51	3.25
SRCPARAM	L0003232	0.00000165	3.49	6.51	3.25
SRCPARAM	L0003233	0.00000165	3.49	6.51	3.25
SRCPARAM	L0003234	0.00000165	3.49	6.51	3.25
SRCPARAM	L0003235	0.00000165	3.49	6.51	3.25
SRCPARAM	L0003236	0.00000165	3.49	6.51	3.25
SRCPARAM	L0003237	0.00000165	3.49	6.51	3.25
SRCPARAM	L0003238	0.00000165	3.49	6.51	3.25
SRCPARAM	L0003239	0.00000165	3.49	6.51	3.25
SRCPARAM	L0003240	0.00000165	3.49	6.51	3.25
SRCPARAM	L0003241	0.00000165	3.49	6.51	3.25
SRCPARAM	L0003242	0.00000165	3.49	6.51	3.25
SRCPARAM	L0003243	0.00000165	3.49	6.51	3.25
SRCPARAM	L0003244	0.00000165	3.49	6.51	3.25
SRCPARAM	L0003245	0.00000165	3.49	6.51	3.25
SRCPARAM	L0003246	0.00000165	3.49	6.51	3.25
SRCPARAM	L0003247	0.00000165	3.49	6.51	3.25
SRCPARAM	L0003248	0.00000165	3.49	6.51	3.25
SRCPARAM	L0003249	0.00000165	3.49	6.51	3.25
SRCPARAM	L0003250	0.00000165	3.49	6.51	3.25
SRCPARAM	L0003251	0.00000165	3.49	6.51	3.25
SRCPARAM	L0003252	0.00000165	3.49	6.51	3.25
SRCPARAM	L0003253	0.00000165	3.49	6.51	3.25
SRCPARAM	L0003254	0.00000165	3.49	6.51	3.25
SRCPARAM	L0003255	0.00000165	3.49	6.51	3.25

\*\*

URBANSRC ALL

\*\* Variable Emissions Type: "By Hour / Day (HRDOW)"

\*\* Variable Emission Scenario: "Scenario 1"

\*\* WeekDays:

EMISFACT	VOL1	HRDOW	0.0	0.0	0.0	0.0	0.0	0.0
EMISFACT	VOL1	HRDOW	0.0	0.0	1.0	1.0	1.0	1.0
EMISFACT	VOL1	HRDOW	1.0	1.0	1.0	1.0	0.0	0.0
EMISFACT	VOL1	HRDOW	0.0	0.0	0.0	0.0	0.0	0.0

\*\* Saturday:

EMISFACT	VOL1	HRDOW	0.0	0.0	0.0	0.0	0.0	0.0
EMISFACT	VOL1	HRDOW	0.0	0.0	0.0	0.0	0.0	0.0
EMISFACT	VOL1	HRDOW	0.0	0.0	0.0	0.0	0.0	0.0
EMISFACT	VOL1	HRDOW	0.0	0.0	0.0	0.0	0.0	0.0

\*\* Sunday:

EMISFACT	VOL1	HRDOW	0.0	0.0	0.0	0.0	0.0	0.0
EMISFACT	VOL1	HRDOW	0.0	0.0	0.0	0.0	0.0	0.0
EMISFACT	VOL1	HRDOW	0.0	0.0	0.0	0.0	0.0	0.0
EMISFACT	VOL1	HRDOW	0.0	0.0	0.0	0.0	0.0	0.0

\*\* WeekDays:

EMISFACT	VOL2	HRDOW	0.0	0.0	0.0	0.0	0.0	0.0
EMISFACT	VOL2	HRDOW	0.0	0.0	1.0	1.0	1.0	1.0
EMISFACT	VOL2	HRDOW	1.0	1.0	1.0	1.0	0.0	0.0
EMISFACT	VOL2	HRDOW	0.0	0.0	0.0	0.0	0.0	0.0

\*\* Saturday:

EMISFACT	VOL2	HRDOW	0.0	0.0	0.0	0.0	0.0	0.0
EMISFACT	VOL2	HRDOW	0.0	0.0	0.0	0.0	0.0	0.0
EMISFACT	VOL2	HRDOW	0.0	0.0	0.0	0.0	0.0	0.0
EMISFACT	VOL2	HRDOW	0.0	0.0	0.0	0.0	0.0	0.0

\*\* Sunday:

EMISFACT	VOL2	HRDOW	0.0	0.0	0.0	0.0	0.0	0.0
----------	------	-------	-----	-----	-----	-----	-----	-----











































































































































EMISFACT L0003250 HRDOW 0.0 0.0 0.0 0.0 0.0 0.0  
EMISFACT L0003250 HRDOW 0.0 0.0 0.0 0.0 0.0 0.0  
EMISFACT L0003250 HRDOW 0.0 0.0 0.0 0.0 0.0 0.0  
EMISFACT L0003250 HRDOW 0.0 0.0 0.0 0.0 0.0 0.0  
EMISFACT L0003251 HRDOW 0.0 0.0 0.0 0.0 0.0 0.0  
EMISFACT L0003251 HRDOW 0.0 0.0 0.0 0.0 0.0 0.0  
EMISFACT L0003251 HRDOW 0.0 0.0 0.0 0.0 0.0 0.0  
EMISFACT L0003251 HRDOW 0.0 0.0 0.0 0.0 0.0 0.0  
EMISFACT L0003251 HRDOW 0.0 0.0 0.0 0.0 0.0 0.0  
EMISFACT L0003251 HRDOW 0.0 0.0 0.0 0.0 0.0 0.0  
EMISFACT L0003252 HRDOW 0.0 0.0 0.0 0.0 0.0 0.0  
EMISFACT L0003252 HRDOW 0.0 0.0 0.0 0.0 0.0 0.0  
EMISFACT L0003252 HRDOW 0.0 0.0 0.0 0.0 0.0 0.0  
EMISFACT L0003252 HRDOW 0.0 0.0 0.0 0.0 0.0 0.0  
EMISFACT L0003253 HRDOW 0.0 0.0 0.0 0.0 0.0 0.0  
EMISFACT L0003253 HRDOW 0.0 0.0 0.0 0.0 0.0 0.0  
EMISFACT L0003253 HRDOW 0.0 0.0 0.0 0.0 0.0 0.0  
EMISFACT L0003253 HRDOW 0.0 0.0 0.0 0.0 0.0 0.0  
EMISFACT L0003254 HRDOW 0.0 0.0 0.0 0.0 0.0 0.0  
EMISFACT L0003254 HRDOW 0.0 0.0 0.0 0.0 0.0 0.0  
EMISFACT L0003254 HRDOW 0.0 0.0 0.0 0.0 0.0 0.0  
EMISFACT L0003254 HRDOW 0.0 0.0 0.0 0.0 0.0 0.0  
EMISFACT L0003255 HRDOW 0.0 0.0 0.0 0.0 0.0 0.0  
EMISFACT L0003255 HRDOW 0.0 0.0 0.0 0.0 0.0 0.0  
EMISFACT L0003255 HRDOW 0.0 0.0 0.0 0.0 0.0 0.0  
EMISFACT L0003255 HRDOW 0.0 0.0 0.0 0.0 0.0 0.0

SRCGROUP ALL

SO FINISHED

\*\*  
\*\*\*\*\*

\*\* AERMOD Receptor Pathway

\*\*\*\*\*  
\*\*  
\*\*

RE STARTING

INCLUDED "14429 Construction.rou"

RE FINISHED

\*\*  
\*\*\*\*\*

\*\* AERMOD Meteorology Pathway

\*\*\*\*\*  
\*\*  
\*\*

ME STARTING

SURFFILE KONT\_V9\_ADJU\KONT\_v9.SFC  
PROFFILE KONT\_V9\_ADJU\KONT\_v9.PFL  
SURFDATA 3102 2012  
UAIRDATA 3190 2012  
PROFBASE 289.0 METERS

ME FINISHED

\*\*  
\*\*\*\*\*

\*\* AERMOD Output Pathway

\*\*\*\*\*  
\*\*  
\*\*

OU STARTING

\*\* Auto-Generated Plotfiles

PLOTFILE ANNUAL ALL "14429 CONSTRUCTION.AD\AN00GALL.PLT" 31  
SUMMFILE "14429 Construction.sum"

OU FINISHED

\*\*  
\*\*\*\*\*

\*\* Project Parameters

\*\*\*\*\*  
\*\* PROJCTN CoordinateSystemUTM  
\*\* DESCPTN UTM: Universal Transverse Mercator  
\*\* DATUM North American Datum 1983

```
** DTMRGN   CONUS
** UNITS    m
** ZONE     11
** ZONEINX  0
**
```

```

**
*****
**
** AERMOD Input Produced by:
** AERMOD View Ver. 10.2.1
** Lakes Environmental Software Inc.
** Date: 6/20/2022
** File: C:\Users\Michael Tirohn\Desktop\HRAs\14429 E State Street\14429 Construction\14429
Construction.ADI
**

```

```

*****
**
**
*****
** AERMOD Control Pathway
*****
**
**

```

```

CO STARTING
  TITLEONE C:\Users\Michael Tirohn\Desktop\HRAs\14429 E State Street\14429 Ops\
  MODELOPT DFAULT CONC
  AVERTIME ANNUAL
  URBANOPT 2035210 San_Bernardino_County
  POLLUTID DPM
  RUNORNOT RUN
  ERRORFIL "14429 Construction.err"

```

```

CO FINISHED
**

```

```

*****
** AERMOD Source Pathway
*****
**
**

```

```

SO STARTING
** Source Location **
** Source ID - Type - X Coord. - Y Coord. **

```

LOCATION	VOL	VOLUME	X Coord.	Y Coord.
LOCATION VOL1		VOLUME	440853.619	3769135.644
LOCATION VOL2		VOLUME	440915.130	3769137.372
LOCATION VOL3		VOLUME	440976.782	3769138.722
LOCATION VOL4		VOLUME	441037.621	3769141.063
LOCATION VOL5		VOLUME	441098.460	3769141.526
LOCATION VOL6		VOLUME	441159.478	3769143.840
LOCATION VOL7		VOLUME	441203.276	3769145.672
LOCATION VOL8		VOLUME	441158.870	3769092.788
LOCATION VOL9		VOLUME	441143.759	3769046.616
LOCATION VOL10		VOLUME	441205.590	3769046.616
LOCATION VOL11		VOLUME	441083.251	3769046.616
LOCATION VOL12		VOLUME	441022.411	3769046.947
LOCATION VOL13		VOLUME	440961.572	3769046.947
LOCATION VOL14		VOLUME	440900.072	3769045.955
LOCATION VOL15		VOLUME	440854.773	3769043.309
LOCATION VOL16		VOLUME	441098.791	3769092.689
LOCATION VOL17		VOLUME	441037.952	3769090.725
LOCATION VOL18		VOLUME	440854.442	3769088.278
LOCATION VOL19		VOLUME	440915.282	3769088.278
LOCATION VOL20		VOLUME	440976.782	3769089.269
LOCATION VOL21		VOLUME	441204.215	3769092.947

```

** -----
** Line Source Represented by Adjacent Volume Sources
** LINE VOLUME Source ID = SLINE1
** DESCRSRC
** PREFIX
** Length of Side = 8.59
** Configuration = Adjacent
** Emission Rate = 0.0003053368
** Vertical Dimension = 6.99

```

\*\* SZINIT = 3.25  
\*\* Nodes = 3  
\*\* 440899.741, 3769001.317, 296.91, 3.49, 4.00  
\*\* 441476.721, 3768999.995, 297.01, 3.49, 4.00  
\*\* 441998.484, 3768997.349, 294.99, 3.49, 4.00

---

LOCATION	L0003256	VOLUME	440904.036	3769001.307	296.75
LOCATION	L0003257	VOLUME	440912.626	3769001.288	296.83
LOCATION	L0003258	VOLUME	440921.216	3769001.268	296.91
LOCATION	L0003259	VOLUME	440929.806	3769001.248	297.00
LOCATION	L0003260	VOLUME	440938.396	3769001.229	297.08
LOCATION	L0003261	VOLUME	440946.986	3769001.209	297.08
LOCATION	L0003262	VOLUME	440955.576	3769001.189	297.07
LOCATION	L0003263	VOLUME	440964.166	3769001.170	297.06
LOCATION	L0003264	VOLUME	440972.756	3769001.150	297.05
LOCATION	L0003265	VOLUME	440981.346	3769001.130	297.04
LOCATION	L0003266	VOLUME	440989.936	3769001.110	297.03
LOCATION	L0003267	VOLUME	440998.526	3769001.091	297.02
LOCATION	L0003268	VOLUME	441007.116	3769001.071	297.01
LOCATION	L0003269	VOLUME	441015.706	3769001.051	297.01
LOCATION	L0003270	VOLUME	441024.296	3769001.032	297.21
LOCATION	L0003271	VOLUME	441032.886	3769001.012	297.41
LOCATION	L0003272	VOLUME	441041.476	3769000.992	297.62
LOCATION	L0003273	VOLUME	441050.066	3769000.973	297.82
LOCATION	L0003274	VOLUME	441058.656	3769000.953	298.02
LOCATION	L0003275	VOLUME	441067.246	3769000.933	298.23
LOCATION	L0003276	VOLUME	441075.836	3769000.914	298.43
LOCATION	L0003277	VOLUME	441084.426	3769000.894	298.63
LOCATION	L0003278	VOLUME	441093.016	3769000.874	298.83
LOCATION	L0003279	VOLUME	441101.606	3769000.854	299.02
LOCATION	L0003280	VOLUME	441110.196	3769000.835	299.22
LOCATION	L0003281	VOLUME	441118.786	3769000.815	299.41
LOCATION	L0003282	VOLUME	441127.376	3769000.795	299.60
LOCATION	L0003283	VOLUME	441135.966	3769000.776	299.79
LOCATION	L0003284	VOLUME	441144.556	3769000.756	299.98
LOCATION	L0003285	VOLUME	441153.145	3769000.736	300.17
LOCATION	L0003286	VOLUME	441161.735	3769000.717	300.36
LOCATION	L0003287	VOLUME	441170.325	3769000.697	300.54
LOCATION	L0003288	VOLUME	441178.915	3769000.677	300.60
LOCATION	L0003289	VOLUME	441187.505	3769000.658	300.67
LOCATION	L0003290	VOLUME	441196.095	3769000.638	300.74
LOCATION	L0003291	VOLUME	441204.685	3769000.618	300.81
LOCATION	L0003292	VOLUME	441213.275	3769000.598	300.87
LOCATION	L0003293	VOLUME	441221.865	3769000.579	300.94
LOCATION	L0003294	VOLUME	441230.455	3769000.559	301.00
LOCATION	L0003295	VOLUME	441239.045	3769000.539	301.07
LOCATION	L0003296	VOLUME	441247.635	3769000.520	301.09
LOCATION	L0003297	VOLUME	441256.225	3769000.500	300.91
LOCATION	L0003298	VOLUME	441264.815	3769000.480	300.73
LOCATION	L0003299	VOLUME	441273.405	3769000.461	300.54
LOCATION	L0003300	VOLUME	441281.995	3769000.441	300.36
LOCATION	L0003301	VOLUME	441290.585	3769000.421	300.18
LOCATION	L0003302	VOLUME	441299.175	3769000.402	300.00
LOCATION	L0003303	VOLUME	441307.765	3769000.382	299.82
LOCATION	L0003304	VOLUME	441316.355	3769000.362	299.64
LOCATION	L0003305	VOLUME	441324.945	3769000.343	299.43
LOCATION	L0003306	VOLUME	441333.535	3769000.323	299.14
LOCATION	L0003307	VOLUME	441342.125	3769000.303	298.85
LOCATION	L0003308	VOLUME	441350.715	3769000.283	298.56
LOCATION	L0003309	VOLUME	441359.305	3769000.264	298.27
LOCATION	L0003310	VOLUME	441367.895	3769000.244	297.98
LOCATION	L0003311	VOLUME	441376.485	3769000.224	297.69
LOCATION	L0003312	VOLUME	441385.075	3769000.205	297.40
LOCATION	L0003313	VOLUME	441393.665	3769000.185	297.11
LOCATION	L0003314	VOLUME	441402.255	3769000.165	296.90
LOCATION	L0003315	VOLUME	441410.845	3769000.146	296.90

LOCATION	L0003316	VOLUME	441419.435	3769000.126	296.90
LOCATION	L0003317	VOLUME	441428.025	3769000.106	296.89
LOCATION	L0003318	VOLUME	441436.615	3769000.087	296.89
LOCATION	L0003319	VOLUME	441445.205	3769000.067	296.89
LOCATION	L0003320	VOLUME	441453.795	3769000.047	296.89
LOCATION	L0003321	VOLUME	441462.385	3769000.027	296.89
LOCATION	L0003322	VOLUME	441470.975	3769000.008	296.89
LOCATION	L0003323	VOLUME	441479.565	3768999.980	296.90
LOCATION	L0003324	VOLUME	441488.154	3768999.937	296.92
LOCATION	L0003325	VOLUME	441496.744	3768999.893	296.95
LOCATION	L0003326	VOLUME	441505.334	3768999.850	296.97
LOCATION	L0003327	VOLUME	441513.924	3768999.806	297.00
LOCATION	L0003328	VOLUME	441522.514	3768999.762	297.02
LOCATION	L0003329	VOLUME	441531.104	3768999.719	297.04
LOCATION	L0003330	VOLUME	441539.694	3768999.675	297.07
LOCATION	L0003331	VOLUME	441548.284	3768999.632	297.09
LOCATION	L0003332	VOLUME	441556.874	3768999.588	297.08
LOCATION	L0003333	VOLUME	441565.463	3768999.545	296.99
LOCATION	L0003334	VOLUME	441574.053	3768999.501	296.90
LOCATION	L0003335	VOLUME	441582.643	3768999.458	296.81
LOCATION	L0003336	VOLUME	441591.233	3768999.414	296.73
LOCATION	L0003337	VOLUME	441599.823	3768999.371	296.64
LOCATION	L0003338	VOLUME	441608.413	3768999.327	296.55
LOCATION	L0003339	VOLUME	441617.003	3768999.283	296.47
LOCATION	L0003340	VOLUME	441625.593	3768999.240	296.38
LOCATION	L0003341	VOLUME	441634.183	3768999.196	296.26
LOCATION	L0003342	VOLUME	441642.772	3768999.153	296.08
LOCATION	L0003343	VOLUME	441651.362	3768999.109	295.91
LOCATION	L0003344	VOLUME	441659.952	3768999.066	295.73
LOCATION	L0003345	VOLUME	441668.542	3768999.022	295.56
LOCATION	L0003346	VOLUME	441677.132	3768998.979	295.39
LOCATION	L0003347	VOLUME	441685.722	3768998.935	295.21
LOCATION	L0003348	VOLUME	441694.312	3768998.891	295.04
LOCATION	L0003349	VOLUME	441702.902	3768998.848	294.87
LOCATION	L0003350	VOLUME	441711.492	3768998.804	294.73
LOCATION	L0003351	VOLUME	441720.082	3768998.761	294.64
LOCATION	L0003352	VOLUME	441728.671	3768998.717	294.56
LOCATION	L0003353	VOLUME	441737.261	3768998.674	294.47
LOCATION	L0003354	VOLUME	441745.851	3768998.630	294.39
LOCATION	L0003355	VOLUME	441754.441	3768998.587	294.30
LOCATION	L0003356	VOLUME	441763.031	3768998.543	294.21
LOCATION	L0003357	VOLUME	441771.621	3768998.500	294.13
LOCATION	L0003358	VOLUME	441780.211	3768998.456	294.04
LOCATION	L0003359	VOLUME	441788.801	3768998.412	294.14
LOCATION	L0003360	VOLUME	441797.391	3768998.369	294.43
LOCATION	L0003361	VOLUME	441805.980	3768998.325	294.71
LOCATION	L0003362	VOLUME	441814.570	3768998.282	295.00
LOCATION	L0003363	VOLUME	441823.160	3768998.238	295.29
LOCATION	L0003364	VOLUME	441831.750	3768998.195	295.57
LOCATION	L0003365	VOLUME	441840.340	3768998.151	295.86
LOCATION	L0003366	VOLUME	441848.930	3768998.108	296.14
LOCATION	L0003367	VOLUME	441857.520	3768998.064	296.43
LOCATION	L0003368	VOLUME	441866.110	3768998.021	296.48
LOCATION	L0003369	VOLUME	441874.700	3768997.977	296.35
LOCATION	L0003370	VOLUME	441883.289	3768997.933	296.21
LOCATION	L0003371	VOLUME	441891.879	3768997.890	296.08
LOCATION	L0003372	VOLUME	441900.469	3768997.846	295.94
LOCATION	L0003373	VOLUME	441909.059	3768997.803	295.80
LOCATION	L0003374	VOLUME	441917.649	3768997.759	295.67
LOCATION	L0003375	VOLUME	441926.239	3768997.716	295.53
LOCATION	L0003376	VOLUME	441934.829	3768997.672	295.39
LOCATION	L0003377	VOLUME	441943.419	3768997.629	295.33
LOCATION	L0003378	VOLUME	441952.009	3768997.585	295.32
LOCATION	L0003379	VOLUME	441960.598	3768997.541	295.31
LOCATION	L0003380	VOLUME	441969.188	3768997.498	295.29
LOCATION	L0003381	VOLUME	441977.778	3768997.454	295.28



LOCATION L0003382 VOLUME 441986.368 3768997.411 295.27  
LOCATION L0003383 VOLUME 441994.958 3768997.367 295.26

\*\* End of LINE VOLUME Source ID = SLINE1

\*\*

\*\* Line Source Represented by Adjacent Volume Sources

\*\* LINE VOLUME Source ID = SLINE2

\*\* DESCRSRC

\*\* PREFIX

\*\* Length of Side = 14.00

\*\* Configuration = Adjacent

\*\* Emission Rate = 0.0003053368

\*\* Vertical Dimension = 6.99

\*\* SZINIT = 3.25

\*\* Nodes = 23

\*\* 442017.000, 3768995.366, 295.00, 3.49, 6.51

\*\* 442027.911, 3769067.447, 296.95, 3.49, 6.51

\*\* 442028.242, 3769118.036, 297.49, 3.49, 6.51

\*\* 442020.306, 3769234.754, 301.33, 3.49, 6.51

\*\* 442002.782, 3769361.062, 298.17, 3.49, 6.51

\*\* 442003.774, 3769588.548, 298.91, 3.49, 6.51

\*\* 442005.758, 3769860.671, 310.38, 3.49, 6.51

\*\* 442003.774, 3769959.204, 315.20, 3.49, 6.51

\*\* 441977.322, 3770039.551, 314.63, 3.49, 6.51

\*\* 441914.168, 3770261.085, 314.25, 3.49, 6.51

\*\* 441902.596, 3770329.199, 316.17, 3.49, 6.51

\*\* 441903.918, 3770482.619, 325.22, 3.49, 6.51

\*\* 441903.257, 3770628.765, 329.75, 3.49, 6.51

\*\* 441904.910, 3770712.419, 326.99, 3.49, 6.51

\*\* 441914.830, 3770757.718, 321.59, 3.49, 6.51

\*\* 441947.894, 3770846.001, 327.93, 3.49, 6.51

\*\* 441973.354, 3770882.703, 327.32, 3.49, 6.51

\*\* 441985.258, 3770909.485, 327.14, 3.49, 6.51

\*\* 442003.443, 3770959.082, 330.51, 3.49, 6.51

\*\* 442033.532, 3770948.502, 330.82, 3.49, 6.51

\*\* 442058.661, 3770943.873, 330.72, 3.49, 6.51

\*\* 442307.639, 3770940.236, 328.75, 3.49, 6.51

\*\* 442589.351, 3770940.236, 320.88, 3.49, 6.51

\*\*

LOCATION L0003071 VOLUME 442018.048 3769002.287 295.31

LOCATION L0003072 VOLUME 442020.143 3769016.129 295.59

LOCATION L0003073 VOLUME 442022.238 3769029.971 295.89

LOCATION L0003074 VOLUME 442024.334 3769043.814 296.19

LOCATION L0003075 VOLUME 442026.429 3769057.656 296.50

LOCATION L0003076 VOLUME 442027.938 3769071.544 296.82

LOCATION L0003077 VOLUME 442028.030 3769085.544 297.07

LOCATION L0003078 VOLUME 442028.121 3769099.544 297.22

LOCATION L0003079 VOLUME 442028.213 3769113.543 297.37

LOCATION L0003080 VOLUME 442027.597 3769127.521 297.52

LOCATION L0003081 VOLUME 442026.647 3769141.489 297.68

LOCATION L0003082 VOLUME 442025.698 3769155.457 297.83

LOCATION L0003083 VOLUME 442024.748 3769169.425 297.98

LOCATION L0003084 VOLUME 442023.798 3769183.392 298.51

LOCATION L0003085 VOLUME 442022.849 3769197.360 299.12

LOCATION L0003086 VOLUME 442021.899 3769211.328 299.72

LOCATION L0003087 VOLUME 442020.949 3769225.296 300.33

LOCATION L0003088 VOLUME 442019.685 3769239.231 300.93

LOCATION L0003089 VOLUME 442017.761 3769253.098 301.53

LOCATION L0003090 VOLUME 442015.837 3769266.965 301.86

LOCATION L0003091 VOLUME 442013.913 3769280.832 301.25

LOCATION L0003092 VOLUME 442011.989 3769294.700 300.67

LOCATION L0003093 VOLUME 442010.065 3769308.567 300.11

LOCATION L0003094 VOLUME 442008.141 3769322.434 299.58

LOCATION L0003095 VOLUME 442006.217 3769336.301 299.07

LOCATION L0003096 VOLUME 442004.293 3769350.168 298.58

LOCATION L0003097 VOLUME 442002.795 3769364.064 297.95

LOCATION L0003098 VOLUME 442002.856 3769378.064 297.17

LOCATION L0003099	VOLUME	442002.917	3769392.064	296.38
LOCATION L0003100	VOLUME	442002.978	3769406.063	295.60
LOCATION L0003101	VOLUME	442003.039	3769420.063	294.81
LOCATION L0003102	VOLUME	442003.100	3769434.063	294.02
LOCATION L0003103	VOLUME	442003.161	3769448.063	293.24
LOCATION L0003104	VOLUME	442003.222	3769462.063	293.71
LOCATION L0003105	VOLUME	442003.283	3769476.063	294.26
LOCATION L0003106	VOLUME	442003.345	3769490.063	294.80
LOCATION L0003107	VOLUME	442003.406	3769504.063	295.35
LOCATION L0003108	VOLUME	442003.467	3769518.062	295.90
LOCATION L0003109	VOLUME	442003.528	3769532.062	296.45
LOCATION L0003110	VOLUME	442003.589	3769546.062	296.97
LOCATION L0003111	VOLUME	442003.650	3769560.062	297.45
LOCATION L0003112	VOLUME	442003.711	3769574.062	297.94
LOCATION L0003113	VOLUME	442003.772	3769588.062	298.42
LOCATION L0003114	VOLUME	442003.872	3769602.061	298.91
LOCATION L0003115	VOLUME	442003.975	3769616.061	299.39
LOCATION L0003116	VOLUME	442004.077	3769630.061	299.88
LOCATION L0003117	VOLUME	442004.179	3769644.060	300.65
LOCATION L0003118	VOLUME	442004.281	3769658.060	301.53
LOCATION L0003119	VOLUME	442004.383	3769672.060	302.41
LOCATION L0003120	VOLUME	442004.485	3769686.059	303.29
LOCATION L0003121	VOLUME	442004.587	3769700.059	304.17
LOCATION L0003122	VOLUME	442004.689	3769714.058	305.05
LOCATION L0003123	VOLUME	442004.791	3769728.058	305.86
LOCATION L0003124	VOLUME	442004.893	3769742.058	306.22
LOCATION L0003125	VOLUME	442004.995	3769756.057	306.58
LOCATION L0003126	VOLUME	442005.097	3769770.057	306.94
LOCATION L0003127	VOLUME	442005.199	3769784.057	307.30
LOCATION L0003128	VOLUME	442005.301	3769798.056	307.67
LOCATION L0003129	VOLUME	442005.403	3769812.056	308.03
LOCATION L0003130	VOLUME	442005.505	3769826.055	308.51
LOCATION L0003131	VOLUME	442005.608	3769840.055	309.08
LOCATION L0003132	VOLUME	442005.710	3769854.055	309.66
LOCATION L0003133	VOLUME	442005.609	3769868.053	310.24
LOCATION L0003134	VOLUME	442005.327	3769882.050	310.81
LOCATION L0003135	VOLUME	442005.046	3769896.047	311.39
LOCATION L0003136	VOLUME	442004.764	3769910.045	311.97
LOCATION L0003137	VOLUME	442004.482	3769924.042	312.71
LOCATION L0003138	VOLUME	442004.200	3769938.039	313.47
LOCATION L0003139	VOLUME	442003.918	3769952.036	314.23
LOCATION L0003140	VOLUME	442001.638	3769965.692	314.97
LOCATION L0003141	VOLUME	441997.260	3769978.990	315.68
LOCATION L0003142	VOLUME	441992.882	3769992.288	316.40
LOCATION L0003143	VOLUME	441988.504	3770005.586	316.89
LOCATION L0003144	VOLUME	441984.126	3770018.884	316.24
LOCATION L0003145	VOLUME	441979.748	3770032.181	315.61
LOCATION L0003146	VOLUME	441975.611	3770045.553	315.00
LOCATION L0003147	VOLUME	441971.773	3770059.017	314.39
LOCATION L0003148	VOLUME	441967.935	3770072.480	313.79
LOCATION L0003149	VOLUME	441964.097	3770085.944	313.21
LOCATION L0003150	VOLUME	441960.259	3770099.408	312.81
LOCATION L0003151	VOLUME	441956.420	3770112.871	312.88
LOCATION L0003152	VOLUME	441952.582	3770126.335	312.94
LOCATION L0003153	VOLUME	441948.744	3770139.798	312.98
LOCATION L0003154	VOLUME	441944.906	3770153.262	313.00
LOCATION L0003155	VOLUME	441941.068	3770166.726	312.96
LOCATION L0003156	VOLUME	441937.230	3770180.189	312.90
LOCATION L0003157	VOLUME	441933.392	3770193.653	312.91
LOCATION L0003158	VOLUME	441929.553	3770207.116	313.07
LOCATION L0003159	VOLUME	441925.715	3770220.580	313.27
LOCATION L0003160	VOLUME	441921.877	3770234.044	313.49
LOCATION L0003161	VOLUME	441918.039	3770247.507	313.74
LOCATION L0003162	VOLUME	441914.201	3770260.971	314.02
LOCATION L0003163	VOLUME	441911.843	3770274.770	314.32
LOCATION L0003164	VOLUME	441909.498	3770288.572	314.85

LOCATION L0003165	VOLUME	441907.153	3770302.375	315.54
LOCATION L0003166	VOLUME	441904.808	3770316.177	316.20
LOCATION L0003167	VOLUME	441902.603	3770329.990	316.84
LOCATION L0003168	VOLUME	441902.723	3770343.990	317.49
LOCATION L0003169	VOLUME	441902.844	3770357.989	318.14
LOCATION L0003170	VOLUME	441902.965	3770371.989	318.79
LOCATION L0003171	VOLUME	441903.085	3770385.988	319.77
LOCATION L0003172	VOLUME	441903.206	3770399.988	320.78
LOCATION L0003173	VOLUME	441903.327	3770413.987	321.80
LOCATION L0003174	VOLUME	441903.447	3770427.987	322.82
LOCATION L0003175	VOLUME	441903.568	3770441.986	323.83
LOCATION L0003176	VOLUME	441903.689	3770455.986	324.85
LOCATION L0003177	VOLUME	441903.809	3770469.985	325.76
LOCATION L0003178	VOLUME	441903.912	3770483.985	326.41
LOCATION L0003179	VOLUME	441903.849	3770497.984	327.06
LOCATION L0003180	VOLUME	441903.785	3770511.984	327.71
LOCATION L0003181	VOLUME	441903.722	3770525.984	328.36
LOCATION L0003182	VOLUME	441903.659	3770539.984	329.00
LOCATION L0003183	VOLUME	441903.595	3770553.984	329.65
LOCATION L0003184	VOLUME	441903.532	3770567.984	329.58
LOCATION L0003185	VOLUME	441903.469	3770581.984	329.20
LOCATION L0003186	VOLUME	441903.405	3770595.983	328.81
LOCATION L0003187	VOLUME	441903.342	3770609.983	328.44
LOCATION L0003188	VOLUME	441903.279	3770623.983	328.06
LOCATION L0003189	VOLUME	441903.439	3770637.981	327.68
LOCATION L0003190	VOLUME	441903.716	3770651.979	327.25
LOCATION L0003191	VOLUME	441903.992	3770665.976	326.37
LOCATION L0003192	VOLUME	441904.269	3770679.973	325.50
LOCATION L0003193	VOLUME	441904.546	3770693.970	324.62
LOCATION L0003194	VOLUME	441904.822	3770707.968	323.75
LOCATION L0003195	VOLUME	441906.953	3770721.746	322.85
LOCATION L0003196	VOLUME	441909.947	3770735.422	321.97
LOCATION L0003197	VOLUME	441912.942	3770749.098	321.93
LOCATION L0003198	VOLUME	441916.645	3770762.565	322.90
LOCATION L0003199	VOLUME	441921.555	3770775.675	323.83
LOCATION L0003200	VOLUME	441926.466	3770788.786	324.77
LOCATION L0003201	VOLUME	441931.376	3770801.896	325.70
LOCATION L0003202	VOLUME	441936.286	3770815.007	326.63
LOCATION L0003203	VOLUME	441941.197	3770828.118	327.56
LOCATION L0003204	VOLUME	441946.107	3770841.228	328.17
LOCATION L0003205	VOLUME	441952.969	3770853.317	328.37
LOCATION L0003206	VOLUME	441960.949	3770864.820	328.59
LOCATION L0003207	VOLUME	441968.929	3770876.323	328.86
LOCATION L0003208	VOLUME	441975.887	3770888.401	329.21
LOCATION L0003209	VOLUME	441981.573	3770901.194	329.61
LOCATION L0003210	VOLUME	441986.954	3770914.111	330.05
LOCATION L0003211	VOLUME	441991.773	3770927.255	330.54
LOCATION L0003212	VOLUME	441996.593	3770940.400	330.94
LOCATION L0003213	VOLUME	442001.413	3770953.544	331.33
LOCATION L0003214	VOLUME	442011.086	3770956.395	331.49
LOCATION L0003215	VOLUME	442024.293	3770951.751	331.50
LOCATION L0003216	VOLUME	442037.669	3770947.740	331.48
LOCATION L0003217	VOLUME	442051.437	3770945.203	331.45
LOCATION L0003218	VOLUME	442065.315	3770943.775	331.45
LOCATION L0003219	VOLUME	442079.313	3770943.571	331.48
LOCATION L0003220	VOLUME	442093.312	3770943.366	331.51
LOCATION L0003221	VOLUME	442107.310	3770943.162	331.53
LOCATION L0003222	VOLUME	442121.309	3770942.957	331.53
LOCATION L0003223	VOLUME	442135.307	3770942.753	331.53
LOCATION L0003224	VOLUME	442149.306	3770942.548	331.52
LOCATION L0003225	VOLUME	442163.304	3770942.344	331.52
LOCATION L0003226	VOLUME	442177.303	3770942.140	331.52
LOCATION L0003227	VOLUME	442191.301	3770941.935	331.47
LOCATION L0003228	VOLUME	442205.300	3770941.731	331.40
LOCATION L0003229	VOLUME	442219.298	3770941.526	331.34
LOCATION L0003230	VOLUME	442233.297	3770941.322	331.27

LOCATION	VOLUME	442247.295	3770941.117	331.21
LOCATION L0003231	VOLUME	442247.295	3770941.117	331.21
LOCATION L0003232	VOLUME	442261.294	3770940.913	331.07
LOCATION L0003233	VOLUME	442275.292	3770940.708	330.71
LOCATION L0003234	VOLUME	442289.291	3770940.504	330.34
LOCATION L0003235	VOLUME	442303.289	3770940.299	329.98
LOCATION L0003236	VOLUME	442317.289	3770940.236	329.61
LOCATION L0003237	VOLUME	442331.289	3770940.236	329.25
LOCATION L0003238	VOLUME	442345.289	3770940.236	329.05
LOCATION L0003239	VOLUME	442359.289	3770940.236	328.90
LOCATION L0003240	VOLUME	442373.289	3770940.236	328.74
LOCATION L0003241	VOLUME	442387.289	3770940.236	328.59
LOCATION L0003242	VOLUME	442401.289	3770940.236	328.44
LOCATION L0003243	VOLUME	442415.289	3770940.236	328.21
LOCATION L0003244	VOLUME	442429.289	3770940.236	327.72
LOCATION L0003245	VOLUME	442443.289	3770940.236	327.24
LOCATION L0003246	VOLUME	442457.289	3770940.236	326.76
LOCATION L0003247	VOLUME	442471.289	3770940.236	326.28
LOCATION L0003248	VOLUME	442485.289	3770940.236	325.80
LOCATION L0003249	VOLUME	442499.289	3770940.236	325.15
LOCATION L0003250	VOLUME	442513.289	3770940.236	324.46
LOCATION L0003251	VOLUME	442527.289	3770940.236	323.77
LOCATION L0003252	VOLUME	442541.289	3770940.236	323.08
LOCATION L0003253	VOLUME	442555.289	3770940.236	322.38
LOCATION L0003254	VOLUME	442569.289	3770940.236	321.76
LOCATION L0003255	VOLUME	442583.289	3770940.236	321.32

\*\* End of LINE VOLUME Source ID = SLINE2

\*\* Source Parameters \*\*

SRCPARAM	VOL1	0.0002360337	5.000	14.302	1.400
SRCPARAM VOL1	0.0002360337	5.000	14.302	1.400	
SRCPARAM VOL2	0.0002360337	5.000	14.302	1.400	
SRCPARAM VOL3	0.0002360337	5.000	14.302	1.400	
SRCPARAM VOL4	0.0002360337	5.000	14.302	1.400	
SRCPARAM VOL5	0.0002360337	5.000	14.302	1.400	
SRCPARAM VOL6	0.0002360337	5.000	14.302	1.400	
SRCPARAM VOL7	0.0002360337	5.000	14.302	1.400	
SRCPARAM VOL8	0.0002360337	5.000	14.302	1.400	
SRCPARAM VOL9	0.0002360337	5.000	14.302	1.400	
SRCPARAM VOL10	0.0002360337	5.000	14.302	1.400	
SRCPARAM VOL11	0.0002360337	5.000	14.302	1.400	
SRCPARAM VOL12	0.0002360337	5.000	14.302	1.400	
SRCPARAM VOL13	0.0002360337	5.000	14.302	1.400	
SRCPARAM VOL14	0.0002360337	5.000	14.302	1.400	
SRCPARAM VOL15	0.0002360337	5.000	14.302	1.400	
SRCPARAM VOL16	0.0002360337	5.000	14.302	1.400	
SRCPARAM VOL17	0.0002360337	5.000	14.302	1.400	
SRCPARAM VOL18	0.0002360337	5.000	14.302	1.400	
SRCPARAM VOL19	0.0002360337	5.000	14.302	1.400	
SRCPARAM VOL20	0.0002360337	5.000	14.302	1.400	
SRCPARAM VOL21	0.0002360337	5.000	14.302	1.400	

\*\* LINE VOLUME Source ID = SLINE1

SRCPARAM	L0003256	0.000002385	3.49	4.00	3.25
SRCPARAM L0003256	0.000002385	3.49	4.00	3.25	
SRCPARAM L0003257	0.000002385	3.49	4.00	3.25	
SRCPARAM L0003258	0.000002385	3.49	4.00	3.25	
SRCPARAM L0003259	0.000002385	3.49	4.00	3.25	
SRCPARAM L0003260	0.000002385	3.49	4.00	3.25	
SRCPARAM L0003261	0.000002385	3.49	4.00	3.25	
SRCPARAM L0003262	0.000002385	3.49	4.00	3.25	
SRCPARAM L0003263	0.000002385	3.49	4.00	3.25	
SRCPARAM L0003264	0.000002385	3.49	4.00	3.25	
SRCPARAM L0003265	0.000002385	3.49	4.00	3.25	
SRCPARAM L0003266	0.000002385	3.49	4.00	3.25	
SRCPARAM L0003267	0.000002385	3.49	4.00	3.25	
SRCPARAM L0003268	0.000002385	3.49	4.00	3.25	
SRCPARAM L0003269	0.000002385	3.49	4.00	3.25	
SRCPARAM L0003270	0.000002385	3.49	4.00	3.25	
SRCPARAM L0003271	0.000002385	3.49	4.00	3.25	
SRCPARAM L0003272	0.000002385	3.49	4.00	3.25	











SRCPARAM	L0003222	0.00000165	3.49	6.51	3.25
SRCPARAM	L0003223	0.00000165	3.49	6.51	3.25
SRCPARAM	L0003224	0.00000165	3.49	6.51	3.25
SRCPARAM	L0003225	0.00000165	3.49	6.51	3.25
SRCPARAM	L0003226	0.00000165	3.49	6.51	3.25
SRCPARAM	L0003227	0.00000165	3.49	6.51	3.25
SRCPARAM	L0003228	0.00000165	3.49	6.51	3.25
SRCPARAM	L0003229	0.00000165	3.49	6.51	3.25
SRCPARAM	L0003230	0.00000165	3.49	6.51	3.25
SRCPARAM	L0003231	0.00000165	3.49	6.51	3.25
SRCPARAM	L0003232	0.00000165	3.49	6.51	3.25
SRCPARAM	L0003233	0.00000165	3.49	6.51	3.25
SRCPARAM	L0003234	0.00000165	3.49	6.51	3.25
SRCPARAM	L0003235	0.00000165	3.49	6.51	3.25
SRCPARAM	L0003236	0.00000165	3.49	6.51	3.25
SRCPARAM	L0003237	0.00000165	3.49	6.51	3.25
SRCPARAM	L0003238	0.00000165	3.49	6.51	3.25
SRCPARAM	L0003239	0.00000165	3.49	6.51	3.25
SRCPARAM	L0003240	0.00000165	3.49	6.51	3.25
SRCPARAM	L0003241	0.00000165	3.49	6.51	3.25
SRCPARAM	L0003242	0.00000165	3.49	6.51	3.25
SRCPARAM	L0003243	0.00000165	3.49	6.51	3.25
SRCPARAM	L0003244	0.00000165	3.49	6.51	3.25
SRCPARAM	L0003245	0.00000165	3.49	6.51	3.25
SRCPARAM	L0003246	0.00000165	3.49	6.51	3.25
SRCPARAM	L0003247	0.00000165	3.49	6.51	3.25
SRCPARAM	L0003248	0.00000165	3.49	6.51	3.25
SRCPARAM	L0003249	0.00000165	3.49	6.51	3.25
SRCPARAM	L0003250	0.00000165	3.49	6.51	3.25
SRCPARAM	L0003251	0.00000165	3.49	6.51	3.25
SRCPARAM	L0003252	0.00000165	3.49	6.51	3.25
SRCPARAM	L0003253	0.00000165	3.49	6.51	3.25
SRCPARAM	L0003254	0.00000165	3.49	6.51	3.25
SRCPARAM	L0003255	0.00000165	3.49	6.51	3.25

\*\*

URBANSRC ALL

\*\* Variable Emissions Type: "By Hour / Day (HRDOW)"

\*\* Variable Emission Scenario: "Scenario 1"

\*\* WeekDays:

EMISFACT	VOL1	HRDOW	0.0	0.0	0.0	0.0	0.0	0.0
EMISFACT	VOL1	HRDOW	0.0	0.0	1.0	1.0	1.0	1.0
EMISFACT	VOL1	HRDOW	1.0	1.0	1.0	1.0	0.0	0.0
EMISFACT	VOL1	HRDOW	0.0	0.0	0.0	0.0	0.0	0.0

\*\* Saturday:

EMISFACT	VOL1	HRDOW	0.0	0.0	0.0	0.0	0.0	0.0
EMISFACT	VOL1	HRDOW	0.0	0.0	0.0	0.0	0.0	0.0
EMISFACT	VOL1	HRDOW	0.0	0.0	0.0	0.0	0.0	0.0
EMISFACT	VOL1	HRDOW	0.0	0.0	0.0	0.0	0.0	0.0

\*\* Sunday:

EMISFACT	VOL1	HRDOW	0.0	0.0	0.0	0.0	0.0	0.0
EMISFACT	VOL1	HRDOW	0.0	0.0	0.0	0.0	0.0	0.0
EMISFACT	VOL1	HRDOW	0.0	0.0	0.0	0.0	0.0	0.0
EMISFACT	VOL1	HRDOW	0.0	0.0	0.0	0.0	0.0	0.0

\*\* WeekDays:

EMISFACT	VOL2	HRDOW	0.0	0.0	0.0	0.0	0.0	0.0
EMISFACT	VOL2	HRDOW	0.0	0.0	1.0	1.0	1.0	1.0
EMISFACT	VOL2	HRDOW	1.0	1.0	1.0	1.0	0.0	0.0
EMISFACT	VOL2	HRDOW	0.0	0.0	0.0	0.0	0.0	0.0

\*\* Saturday:

EMISFACT	VOL2	HRDOW	0.0	0.0	0.0	0.0	0.0	0.0
EMISFACT	VOL2	HRDOW	0.0	0.0	0.0	0.0	0.0	0.0
EMISFACT	VOL2	HRDOW	0.0	0.0	0.0	0.0	0.0	0.0
EMISFACT	VOL2	HRDOW	0.0	0.0	0.0	0.0	0.0	0.0

\*\* Sunday:

EMISFACT	VOL2	HRDOW	0.0	0.0	0.0	0.0	0.0	0.0
----------	------	-------	-----	-----	-----	-----	-----	-----









































































































































EMISFACT L0003250 HRDOW 0.0 0.0 0.0 0.0 0.0 0.0  
EMISFACT L0003250 HRDOW 0.0 0.0 0.0 0.0 0.0 0.0  
EMISFACT L0003250 HRDOW 0.0 0.0 0.0 0.0 0.0 0.0  
EMISFACT L0003250 HRDOW 0.0 0.0 0.0 0.0 0.0 0.0  
EMISFACT L0003251 HRDOW 0.0 0.0 0.0 0.0 0.0 0.0  
EMISFACT L0003251 HRDOW 0.0 0.0 0.0 0.0 0.0 0.0  
EMISFACT L0003251 HRDOW 0.0 0.0 0.0 0.0 0.0 0.0  
EMISFACT L0003251 HRDOW 0.0 0.0 0.0 0.0 0.0 0.0  
EMISFACT L0003251 HRDOW 0.0 0.0 0.0 0.0 0.0 0.0  
EMISFACT L0003251 HRDOW 0.0 0.0 0.0 0.0 0.0 0.0  
EMISFACT L0003252 HRDOW 0.0 0.0 0.0 0.0 0.0 0.0  
EMISFACT L0003252 HRDOW 0.0 0.0 0.0 0.0 0.0 0.0  
EMISFACT L0003252 HRDOW 0.0 0.0 0.0 0.0 0.0 0.0  
EMISFACT L0003252 HRDOW 0.0 0.0 0.0 0.0 0.0 0.0  
EMISFACT L0003252 HRDOW 0.0 0.0 0.0 0.0 0.0 0.0  
EMISFACT L0003253 HRDOW 0.0 0.0 0.0 0.0 0.0 0.0  
EMISFACT L0003253 HRDOW 0.0 0.0 0.0 0.0 0.0 0.0  
EMISFACT L0003253 HRDOW 0.0 0.0 0.0 0.0 0.0 0.0  
EMISFACT L0003253 HRDOW 0.0 0.0 0.0 0.0 0.0 0.0  
EMISFACT L0003253 HRDOW 0.0 0.0 0.0 0.0 0.0 0.0  
EMISFACT L0003254 HRDOW 0.0 0.0 0.0 0.0 0.0 0.0  
EMISFACT L0003254 HRDOW 0.0 0.0 0.0 0.0 0.0 0.0  
EMISFACT L0003254 HRDOW 0.0 0.0 0.0 0.0 0.0 0.0  
EMISFACT L0003254 HRDOW 0.0 0.0 0.0 0.0 0.0 0.0  
EMISFACT L0003254 HRDOW 0.0 0.0 0.0 0.0 0.0 0.0  
EMISFACT L0003255 HRDOW 0.0 0.0 0.0 0.0 0.0 0.0  
EMISFACT L0003255 HRDOW 0.0 0.0 0.0 0.0 0.0 0.0  
EMISFACT L0003255 HRDOW 0.0 0.0 0.0 0.0 0.0 0.0  
EMISFACT L0003255 HRDOW 0.0 0.0 0.0 0.0 0.0 0.0

SRCGROUP ALL

SO FINISHED

\*\*  
\*\*\*\*\*

\*\* AERMOD Receptor Pathway

\*\*\*\*\*  
\*\*

RE STARTING

INCLUDED "14429 Construction.rou"

RE FINISHED

\*\*  
\*\*\*\*\*

\*\* AERMOD Meteorology Pathway

\*\*\*\*\*  
\*\*

ME STARTING

SURFFILE KONT\_V9\_ADJU\KONT\_v9.SFC  
PROFFILE KONT\_V9\_ADJU\KONT\_v9.PFL  
SURFDATA 3102 2012  
UAIRDATA 3190 2012  
PROFBASE 289.0 METERS

ME FINISHED

\*\*  
\*\*\*\*\*

\*\* AERMOD Output Pathway

\*\*\*\*\*  
\*\*

OU STARTING

\*\* Auto-Generated Plotfiles  
PLOTFILE ANNUAL ALL "14429 CONSTRUCTION.AD\AN00GALL.PLT" 31  
SUMMFILE "14429 Construction.sum"

OU FINISHED

\*\*\* Message Summary For AERMOD Model Setup \*\*\*

----- Summary of Total Messages -----

A Total of 0 Fatal Error Message(s)

A Total of 2 Warning Message(s)  
A Total of 0 Informational Message(s)

\*\*\*\*\* FATAL ERROR MESSAGES \*\*\*\*\*  
\*\*\* NONE \*\*\*

\*\*\*\*\* WARNING MESSAGES \*\*\*\*\*  
ME W186 4865 MEOPEN: THRESH\_1MIN 1-min ASOS wind speed threshold used 0.50  
ME W187 4865 MEOPEN: ADJ\_U\* Option for Stable Low Winds used in AERMET

\*\*\*\*\*  
\*\*\* SETUP Finishes Successfully \*\*\*  
\*\*\*\*\*

\*\*\* AERMOD - VERSION 21112 \*\*\* \*\*\* C:\Users\Michael Tirohn\Desktop\HRAs\14429 E State  
Street\14429 Ops\ \*\*\* 06/20/22

\*\*\* AERMET - VERSION 16216 \*\*\*  
\*\*\* 09:47:44

PAGE 1

\*\*\* MODELOPTs: RegDEFAULT CONC ELEV URBAN ADJ\_U\*

\*\*\* MODEL SETUP OPTIONS SUMMARY \*\*\*

---  
\*\*Model Is Setup For Calculation of Average CONCentration Values.

-- DEPOSITION LOGIC --  
\*\*NO GAS DEPOSITION Data Provided.  
\*\*NO PARTICLE DEPOSITION Data Provided.  
\*\*Model Uses NO DRY DEPLETION. DRYDPLT = F  
\*\*Model Uses NO WET DEPLETION. WETDPLT = F

\*\*Model Uses URBAN Dispersion Algorithm for the SBL for 334 Source(s),  
for Total of 1 Urban Area(s):  
Urban Population = 2035210.0 ; Urban Roughness Length = 1.000 m

\*\*Model Uses Regulatory DEFAULT Options:  
1. Stack-tip Downwash.  
2. Model Accounts for ELEVated Terrain Effects.  
3. Use Calms Processing Routine.  
4. Use Missing Data Processing Routine.  
5. No Exponential Decay.  
6. Urban Roughness Length of 1.0 Meter Assumed.

\*\*Other Options Specified:  
ADJ\_U\* - Use ADJ\_U\* option for SBL in AERMET  
CCVR\_Sub - Meteorological data includes CCVR substitutions  
TEMP\_Sub - Meteorological data includes TEMP substitutions

\*\*Model Assumes No FLAGPOLE Receptor Heights.

\*\*The User Specified a Pollutant Type of: DPM

\*\*Model Calculates ANNUAL Averages Only

\*\*This Run Includes: 334 Source(s); 1 Source Group(s); and 37 Receptor(s)  
with: 0 POINT(s), including  
0 POINTCAP(s) and 0 POINTHOR(s)  
and: 334 VOLUME source(s)  
and: 0 AREA type source(s)  
and: 0 LINE source(s)













L0003352 0 0.23850E-05 441728.7 3768998.7 294.6 3.49 4.00 3.25  
 YES HRDOW  
 L0003353 0 0.23850E-05 441737.3 3768998.7 294.5 3.49 4.00 3.25  
 YES HRDOW  
 L0003354 0 0.23850E-05 441745.9 3768998.6 294.4 3.49 4.00 3.25  
 YES HRDOW

\*\*\* AERMOD - VERSION 21112 \*\*\* \*\*\* C:\Users\Michael Tirohn\Desktop\HRAs\14429 E State  
 Street\14429 Ops\ \*\*\* 06/20/22  
 \*\*\* AERMET - VERSION 16216 \*\*\*  
 \*\*\* 09:47:44

PAGE 5

\*\*\* MODELOPTs: RegDFAULT CONC ELEV URBAN ADJ\_U\*

\*\*\* VOLUME SOURCE DATA \*\*\*

SOURCE	NUMBER	EMISSION	RATE		BASE	RELEASE	INIT.	INIT.
SOURCE	URBAN	EMISSION	RATE		ELEV.	HEIGHT	SY	SZ
ID	PART.	(GRAMS/SEC)		X	Y	(METERS)	(METERS)	(METERS)
(METERS)	CATS.	BY		(METERS)	(METERS)	(METERS)	(METERS)	(METERS)

L0003355	0	0.23850E-05	441754.4	3768998.6	294.3	3.49	4.00	3.25
YES	HRDOW							
L0003356	0	0.23850E-05	441763.0	3768998.5	294.2	3.49	4.00	3.25
YES	HRDOW							
L0003357	0	0.23850E-05	441771.6	3768998.5	294.1	3.49	4.00	3.25
YES	HRDOW							
L0003358	0	0.23850E-05	441780.2	3768998.5	294.0	3.49	4.00	3.25
YES	HRDOW							
L0003359	0	0.23850E-05	441788.8	3768998.4	294.1	3.49	4.00	3.25
YES	HRDOW							
L0003360	0	0.23850E-05	441797.4	3768998.4	294.4	3.49	4.00	3.25
YES	HRDOW							
L0003361	0	0.23850E-05	441806.0	3768998.3	294.7	3.49	4.00	3.25
YES	HRDOW							
L0003362	0	0.23850E-05	441814.6	3768998.3	295.0	3.49	4.00	3.25
YES	HRDOW							
L0003363	0	0.23850E-05	441823.2	3768998.2	295.3	3.49	4.00	3.25
YES	HRDOW							
L0003364	0	0.23850E-05	441831.8	3768998.2	295.6	3.49	4.00	3.25
YES	HRDOW							
L0003365	0	0.23850E-05	441840.3	3768998.2	295.9	3.49	4.00	3.25
YES	HRDOW							
L0003366	0	0.23850E-05	441848.9	3768998.1	296.1	3.49	4.00	3.25
YES	HRDOW							
L0003367	0	0.23850E-05	441857.5	3768998.1	296.4	3.49	4.00	3.25
YES	HRDOW							
L0003368	0	0.23850E-05	441866.1	3768998.0	296.5	3.49	4.00	3.25
YES	HRDOW							
L0003369	0	0.23850E-05	441874.7	3768998.0	296.4	3.49	4.00	3.25
YES	HRDOW							
L0003370	0	0.23850E-05	441883.3	3768997.9	296.2	3.49	4.00	3.25
YES	HRDOW							
L0003371	0	0.23850E-05	441891.9	3768997.9	296.1	3.49	4.00	3.25
YES	HRDOW							
L0003372	0	0.23850E-05	441900.5	3768997.8	295.9	3.49	4.00	3.25
YES	HRDOW							
L0003373	0	0.23850E-05	441909.1	3768997.8	295.8	3.49	4.00	3.25
YES	HRDOW							
L0003374	0	0.23850E-05	441917.6	3768997.8	295.7	3.49	4.00	3.25
YES	HRDOW							







L0003118	0	0.16500E-05	442004.3	3769658.1	301.5	3.49	6.51	3.25
YES	HRDOW							
L0003119	0	0.16500E-05	442004.4	3769672.1	302.4	3.49	6.51	3.25
YES	HRDOW							
L0003120	0	0.16500E-05	442004.5	3769686.1	303.3	3.49	6.51	3.25
YES	HRDOW							
L0003121	0	0.16500E-05	442004.6	3769700.1	304.2	3.49	6.51	3.25
YES	HRDOW							

\*\*\* AERMOD - VERSION 21112 \*\*\* C:\Users\Michael Tirohn\Desktop\HRAs\14429 E State Street\14429 Ops\ \*\*\* 06/20/22

\*\*\* AERMET - VERSION 16216 \*\*\*

\*\*\*

\*\*\*

09:47:44

PAGE 7

\*\*\* MODELOPTs: RegDFAULT CONC ELEV URBAN ADJ\_U\*

\*\*\* VOLUME SOURCE DATA \*\*\*

SOURCE	NUMBER	EMISSION	RATE			BASE	RELEASE	INIT.	INIT.
SOURCE	URBAN	EMISSION	RATE			ELEV.	HEIGHT	SY	SZ
SCALAR	PART.	(GRAMS/SEC)		X	Y	(METERS)	(METERS)	(METERS)	(METERS)
VARY	CATS.	BY		(METERS)	(METERS)	(METERS)	(METERS)	(METERS)	(METERS)
ID									
(METERS)									

L0003122	0	0.16500E-05	442004.7	3769714.1	305.1	3.49	6.51	3.25
YES	HRDOW							
L0003123	0	0.16500E-05	442004.8	3769728.1	305.9	3.49	6.51	3.25
YES	HRDOW							
L0003124	0	0.16500E-05	442004.9	3769742.1	306.2	3.49	6.51	3.25
YES	HRDOW							
L0003125	0	0.16500E-05	442005.0	3769756.1	306.6	3.49	6.51	3.25
YES	HRDOW							
L0003126	0	0.16500E-05	442005.1	3769770.1	306.9	3.49	6.51	3.25
YES	HRDOW							
L0003127	0	0.16500E-05	442005.2	3769784.1	307.3	3.49	6.51	3.25
YES	HRDOW							
L0003128	0	0.16500E-05	442005.3	3769798.1	307.7	3.49	6.51	3.25
YES	HRDOW							
L0003129	0	0.16500E-05	442005.4	3769812.1	308.0	3.49	6.51	3.25
YES	HRDOW							
L0003130	0	0.16500E-05	442005.5	3769826.1	308.5	3.49	6.51	3.25
YES	HRDOW							
L0003131	0	0.16500E-05	442005.6	3769840.1	309.1	3.49	6.51	3.25
YES	HRDOW							
L0003132	0	0.16500E-05	442005.7	3769854.1	309.7	3.49	6.51	3.25
YES	HRDOW							
L0003133	0	0.16500E-05	442005.6	3769868.1	310.2	3.49	6.51	3.25
YES	HRDOW							
L0003134	0	0.16500E-05	442005.3	3769882.0	310.8	3.49	6.51	3.25
YES	HRDOW							
L0003135	0	0.16500E-05	442005.0	3769896.0	311.4	3.49	6.51	3.25
YES	HRDOW							
L0003136	0	0.16500E-05	442004.8	3769910.0	312.0	3.49	6.51	3.25
YES	HRDOW							
L0003137	0	0.16500E-05	442004.5	3769924.0	312.7	3.49	6.51	3.25
YES	HRDOW							
L0003138	0	0.16500E-05	442004.2	3769938.0	313.5	3.49	6.51	3.25
YES	HRDOW							
L0003139	0	0.16500E-05	442003.9	3769952.0	314.2	3.49	6.51	3.25
YES	HRDOW							
L0003140	0	0.16500E-05	442001.6	3769965.7	315.0	3.49	6.51	3.25
YES	HRDOW							







L0003220	0	0.16500E-05	442093.3	3770943.4	331.5	3.49	6.51	3.25
YES HRDOW								
L0003221	0	0.16500E-05	442107.3	3770943.2	331.5	3.49	6.51	3.25
YES HRDOW								
L0003222	0	0.16500E-05	442121.3	3770943.0	331.5	3.49	6.51	3.25
YES HRDOW								
L0003223	0	0.16500E-05	442135.3	3770942.8	331.5	3.49	6.51	3.25
YES HRDOW								
L0003224	0	0.16500E-05	442149.3	3770942.5	331.5	3.49	6.51	3.25
YES HRDOW								
L0003225	0	0.16500E-05	442163.3	3770942.3	331.5	3.49	6.51	3.25
YES HRDOW								
L0003226	0	0.16500E-05	442177.3	3770942.1	331.5	3.49	6.51	3.25
YES HRDOW								
L0003227	0	0.16500E-05	442191.3	3770941.9	331.5	3.49	6.51	3.25
YES HRDOW								
L0003228	0	0.16500E-05	442205.3	3770941.7	331.4	3.49	6.51	3.25
YES HRDOW								
L0003229	0	0.16500E-05	442219.3	3770941.5	331.3	3.49	6.51	3.25
YES HRDOW								
L0003230	0	0.16500E-05	442233.3	3770941.3	331.3	3.49	6.51	3.25
YES HRDOW								
L0003231	0	0.16500E-05	442247.3	3770941.1	331.2	3.49	6.51	3.25
YES HRDOW								
L0003232	0	0.16500E-05	442261.3	3770940.9	331.1	3.49	6.51	3.25
YES HRDOW								
L0003233	0	0.16500E-05	442275.3	3770940.7	330.7	3.49	6.51	3.25
YES HRDOW								
L0003234	0	0.16500E-05	442289.3	3770940.5	330.3	3.49	6.51	3.25
YES HRDOW								
L0003235	0	0.16500E-05	442303.3	3770940.3	330.0	3.49	6.51	3.25
YES HRDOW								
L0003236	0	0.16500E-05	442317.3	3770940.2	329.6	3.49	6.51	3.25
YES HRDOW								
L0003237	0	0.16500E-05	442331.3	3770940.2	329.2	3.49	6.51	3.25
YES HRDOW								
L0003238	0	0.16500E-05	442345.3	3770940.2	329.1	3.49	6.51	3.25
YES HRDOW								
L0003239	0	0.16500E-05	442359.3	3770940.2	328.9	3.49	6.51	3.25
YES HRDOW								
L0003240	0	0.16500E-05	442373.3	3770940.2	328.7	3.49	6.51	3.25
YES HRDOW								
L0003241	0	0.16500E-05	442387.3	3770940.2	328.6	3.49	6.51	3.25
YES HRDOW								

\*\*\* AERMOD - VERSION 21112 \*\*\* \*\* C:\Users\Michael Tirohn\Desktop\HRAs\14429 E State Street\14429 Ops\ \*\*\* 06/20/22

\*\*\* AERMET - VERSION 16216 \*\*\*

\*\*\* 09:47:44

PAGE 10

\*\*\* MODELOPTs: RegDFault CONC ELEV URBAN ADJ\_U\*

\*\*\* VOLUME SOURCE DATA \*\*\*

SOURCE	NUMBER	EMISSION RATE			BASE	RELEASE	INIT.	INIT.
SOURCE	URBAN	EMISSION RATE			ELEV.	HEIGHT	SY	SZ
ID	PART.	(GRAMS/SEC)	X	Y	(METERS)	(METERS)	(METERS)	(METERS)
(METERS)	SCALAR VARY	BY						
	CATS.							

L0003242	0	0.16500E-05	442401.3	3770940.2	328.4	3.49	6.51	3.25
YES HRDOW								

L0003243	0	0.16500E-05	442415.3	3770940.2	328.2	3.49	6.51	3.25
YES HRDOW								
L0003244	0	0.16500E-05	442429.3	3770940.2	327.7	3.49	6.51	3.25
YES HRDOW								
L0003245	0	0.16500E-05	442443.3	3770940.2	327.2	3.49	6.51	3.25
YES HRDOW								
L0003246	0	0.16500E-05	442457.3	3770940.2	326.8	3.49	6.51	3.25
YES HRDOW								
L0003247	0	0.16500E-05	442471.3	3770940.2	326.3	3.49	6.51	3.25
YES HRDOW								
L0003248	0	0.16500E-05	442485.3	3770940.2	325.8	3.49	6.51	3.25
YES HRDOW								
L0003249	0	0.16500E-05	442499.3	3770940.2	325.2	3.49	6.51	3.25
YES HRDOW								
L0003250	0	0.16500E-05	442513.3	3770940.2	324.5	3.49	6.51	3.25
YES HRDOW								
L0003251	0	0.16500E-05	442527.3	3770940.2	323.8	3.49	6.51	3.25
YES HRDOW								
L0003252	0	0.16500E-05	442541.3	3770940.2	323.1	3.49	6.51	3.25
YES HRDOW								
L0003253	0	0.16500E-05	442555.3	3770940.2	322.4	3.49	6.51	3.25
YES HRDOW								
L0003254	0	0.16500E-05	442569.3	3770940.2	321.8	3.49	6.51	3.25
YES HRDOW								
L0003255	0	0.16500E-05	442583.3	3770940.2	321.3	3.49	6.51	3.25
YES HRDOW								

 \*\*\* AERMOD - VERSION 21112 \*\*\*      \*\*\* C:\Users\Michael Tirohn\Desktop\HRAs\14429 E State Street\14429 Ops\ \*\*\*      06/20/22  
 \*\*\* AERMET - VERSION 16216 \*\*\*  
 \*\*\*      \*\*\*      09:47:44

PAGE 11

\*\*\* MODELOPTs: RegDFAULT CONC ELEV URBAN ADJ\_U\*

\*\*\* SOURCE IDs DEFINING SOURCE GROUPS \*\*\*

SRCGROUP ID	SOURCE IDs						
-----	-----						
ALL VOL7	VOL1 , VOL8	, VOL2 ,	, VOL3	, VOL4	, VOL5	, VOL6	,
	VOL9 VOL15	, VOL10 , VOL16	, VOL11 ,	, VOL12	, VOL13	, VOL14	,
	VOL17 L0003257	, VOL18 , L0003258	, VOL19 ,	, VOL20	, VOL21	, L0003256	,
	L0003259 L0003265	, L0003260 , L0003266	, L0003261 ,	, L0003262	, L0003263	, L0003264	,
	L0003267 L0003273	, L0003268 , L0003274	, L0003269 ,	, L0003270	, L0003271	, L0003272	,
	L0003275 L0003281	, L0003276 , L0003282	, L0003277 ,	, L0003278	, L0003279	, L0003280	,
	L0003283 L0003289	, L0003284 , L0003290	, L0003285 ,	, L0003286	, L0003287	, L0003288	,
	L0003291 L0003297	, L0003292 , L0003298	, L0003293 ,	, L0003294	, L0003295	, L0003296	,
	L0003299	, L0003300	, L0003301	, L0003302	, L0003303	, L0003304	,

L0003305 , L0003306 ,

L0003307 , L0003308 , L0003309 , L0003310 , L0003311 , L0003312 ,  
L0003313 , L0003314 ,

L0003315 , L0003316 , L0003317 , L0003318 , L0003319 , L0003320 ,  
L0003321 , L0003322 ,

L0003323 , L0003324 , L0003325 , L0003326 , L0003327 , L0003328 ,  
L0003329 , L0003330 ,

L0003331 , L0003332 , L0003333 , L0003334 , L0003335 , L0003336 ,  
L0003337 , L0003338 ,

L0003339 , L0003340 , L0003341 , L0003342 , L0003343 , L0003344 ,  
L0003345 , L0003346 ,

L0003347 , L0003348 , L0003349 , L0003350 , L0003351 , L0003352 ,  
L0003353 , L0003354 ,

L0003355 , L0003356 , L0003357 , L0003358 , L0003359 , L0003360 ,  
L0003361 , L0003362 ,

L0003363 , L0003364 , L0003365 , L0003366 , L0003367 , L0003368 ,  
L0003369 , L0003370 ,

L0003371 , L0003372 , L0003373 , L0003374 , L0003375 , L0003376 ,  
L0003377 , L0003378 ,

L0003379 , L0003380 , L0003381 , L0003382 , L0003383 , L0003071 ,  
L0003072 , L0003073 ,

L0003074 , L0003075 , L0003076 , L0003077 , L0003078 , L0003079 ,  
L0003080 , L0003081 ,

\*\*\* AERMOD - VERSION 21112 \*\*\* \*\*\* C:\Users\Michael Tirohn\Desktop\HRAs\14429 E State  
Street\14429 Ops\ \*\*\* 06/20/22  
\*\*\* AERMET - VERSION 16216 \*\*\*  
\*\*\* \*\*\* 09:47:44

PAGE 12

\*\*\* MODELOPTs: RegDFAULT CONC ELEV URBAN ADJ\_U\*

\*\*\* SOURCE IDs DEFINING SOURCE GROUPS \*\*\*

SRCGROUP ID

SOURCE IDs

-----

L0003082 , L0003083 , L0003084 , L0003085 , L0003086 , L0003087 ,  
L0003088 , L0003089 ,

L0003090 , L0003091 , L0003092 , L0003093 , L0003094 , L0003095 ,  
L0003096 , L0003097 ,

L0003098 , L0003099 , L0003100 , L0003101 , L0003102 , L0003103 ,  
L0003104 , L0003105 ,

L0003106 , L0003107 , L0003108 , L0003109 , L0003110 , L0003111 ,  
L0003112 , L0003113 ,

L0003114 , L0003115 , L0003116 , L0003117 , L0003118 , L0003119 ,  
L0003120 , L0003121 ,

L0003122 , L0003123 , L0003124 , L0003125 , L0003126 , L0003127 ,  
L0003128 , L0003129 ,

```

L0003130 , L0003131 , L0003132 , L0003133 , L0003134 , L0003135 ,
L0003136 , L0003137 ,

L0003138 , L0003139 , L0003140 , L0003141 , L0003142 , L0003143 ,
L0003144 , L0003145 ,

L0003146 , L0003147 , L0003148 , L0003149 , L0003150 , L0003151 ,
L0003152 , L0003153 ,

L0003154 , L0003155 , L0003156 , L0003157 , L0003158 , L0003159 ,
L0003160 , L0003161 ,

L0003162 , L0003163 , L0003164 , L0003165 , L0003166 , L0003167 ,
L0003168 , L0003169 ,

L0003170 , L0003171 , L0003172 , L0003173 , L0003174 , L0003175 ,
L0003176 , L0003177 ,

L0003178 , L0003179 , L0003180 , L0003181 , L0003182 , L0003183 ,
L0003184 , L0003185 ,

L0003186 , L0003187 , L0003188 , L0003189 , L0003190 , L0003191 ,
L0003192 , L0003193 ,

L0003194 , L0003195 , L0003196 , L0003197 , L0003198 , L0003199 ,
L0003200 , L0003201 ,

L0003202 , L0003203 , L0003204 , L0003205 , L0003206 , L0003207 ,
L0003208 , L0003209 ,

L0003210 , L0003211 , L0003212 , L0003213 , L0003214 , L0003215 ,
L0003216 , L0003217 ,

L0003218 , L0003219 , L0003220 , L0003221 , L0003222 , L0003223 ,
L0003224 , L0003225 ,

L0003226 , L0003227 , L0003228 , L0003229 , L0003230 , L0003231 ,
L0003232 , L0003233 ,

L0003234 , L0003235 , L0003236 , L0003237 , L0003238 , L0003239 ,
L0003240 , L0003241 ,

```

```

*** AERMOD - VERSION 21112 *** *** C:\Users\Michael Tirohn\Desktop\HRAs\14429 E State
Street\14429 Ops\ *** 06/20/22
*** AERMET - VERSION 16216 ***
*** *** 09:47:44

```

PAGE 13

\*\*\* MODELOPTs: RegDEFAULT CONC ELEV URBAN ADJ\_U\*

\*\*\* SOURCE IDs DEFINING SOURCE GROUPS \*\*\*

```

SRCGROUP ID SOURCE IDs
-----
L0003242 , L0003243 , L0003244 , L0003245 , L0003246 , L0003247 ,
L0003248 , L0003249 ,

L0003250 , L0003251 , L0003252 , L0003253 , L0003254 , L0003255 ,

```

```

*** AERMOD - VERSION 21112 *** *** C:\Users\Michael Tirohn\Desktop\HRAs\14429 E State
Street\14429 Ops\ *** 06/20/22
*** AERMET - VERSION 16216 ***
*** *** 09:47:44

```



\*\*\* MODELOPTs: RegDFAULT CONC ELEV URBAN ADJ\_U\*

\*\*\* SOURCE IDs DEFINED AS URBAN SOURCES \*\*\*

URBAN ID	URBAN POP	SOURCE IDs					
-----	-----	-----					
	2035210.	VOL1	, VOL2	, VOL3	, VOL4	, VOL5	,
	VOL6	, VOL7	,				
VOL8	,						
	VOL9	, VOL10	, VOL11	, VOL12	, VOL13	, VOL14	,
	VOL15	, VOL16	,				
	VOL17	, VOL18	, VOL19	, VOL20	, VOL21	, L0003256	,
	L0003257	, L0003258	,				
	L0003259	, L0003260	, L0003261	, L0003262	, L0003263	, L0003264	,
	L0003265	, L0003266	,				
	L0003267	, L0003268	, L0003269	, L0003270	, L0003271	, L0003272	,
	L0003273	, L0003274	,				
	L0003275	, L0003276	, L0003277	, L0003278	, L0003279	, L0003280	,
	L0003281	, L0003282	,				
	L0003283	, L0003284	, L0003285	, L0003286	, L0003287	, L0003288	,
	L0003289	, L0003290	,				
	L0003291	, L0003292	, L0003293	, L0003294	, L0003295	, L0003296	,
	L0003297	, L0003298	,				
	L0003299	, L0003300	, L0003301	, L0003302	, L0003303	, L0003304	,
	L0003305	, L0003306	,				
	L0003307	, L0003308	, L0003309	, L0003310	, L0003311	, L0003312	,
	L0003313	, L0003314	,				
	L0003315	, L0003316	, L0003317	, L0003318	, L0003319	, L0003320	,
	L0003321	, L0003322	,				
	L0003323	, L0003324	, L0003325	, L0003326	, L0003327	, L0003328	,
	L0003329	, L0003330	,				
	L0003331	, L0003332	, L0003333	, L0003334	, L0003335	, L0003336	,
	L0003337	, L0003338	,				
	L0003339	, L0003340	, L0003341	, L0003342	, L0003343	, L0003344	,
	L0003345	, L0003346	,				
	L0003347	, L0003348	, L0003349	, L0003350	, L0003351	, L0003352	,
	L0003353	, L0003354	,				
	L0003355	, L0003356	, L0003357	, L0003358	, L0003359	, L0003360	,
	L0003361	, L0003362	,				
	L0003363	, L0003364	, L0003365	, L0003366	, L0003367	, L0003368	,
	L0003369	, L0003370	,				
	L0003371	, L0003372	, L0003373	, L0003374	, L0003375	, L0003376	,
	L0003377	, L0003378	,				
	L0003379	, L0003380	, L0003381	, L0003382	, L0003383	, L0003071	,

L0003072 , L0003073 ,

L0003074 , L0003075 , L0003076 , L0003077 , L0003078 , L0003079 ,

L0003080 , L0003081 ,

\*\*\* AERMOD - VERSION 21112 \*\*\* C:\Users\Michael Tirohn\Desktop\HRAs\14429 E State Street\14429 Ops\ \*\*\* 06/20/22

\*\*\* AERMET - VERSION 16216 \*\*\*

\*\*\*

\*\*\*

09:47:44

PAGE 15

\*\*\* MODELOPTs: RegDFAULT CONC ELEV URBAN ADJ\_U\*

\*\*\* SOURCE IDs DEFINED AS URBAN SOURCES \*\*\*

URBAN ID	URBAN POP	SOURCE IDs					
-----	-----	-----	-----	-----	-----	-----	-----
L0003082	, L0003083	, L0003084	, L0003085	, L0003086	, L0003087	,	
L0003088	, L0003089	,					
L0003090	, L0003091	, L0003092	, L0003093	, L0003094	, L0003095	,	
L0003096	, L0003097	,					
L0003098	, L0003099	, L0003100	, L0003101	, L0003102	, L0003103	,	
L0003104	, L0003105	,					
L0003106	, L0003107	, L0003108	, L0003109	, L0003110	, L0003111	,	
L0003112	, L0003113	,					
L0003114	, L0003115	, L0003116	, L0003117	, L0003118	, L0003119	,	
L0003120	, L0003121	,					
L0003122	, L0003123	, L0003124	, L0003125	, L0003126	, L0003127	,	
L0003128	, L0003129	,					
L0003130	, L0003131	, L0003132	, L0003133	, L0003134	, L0003135	,	
L0003136	, L0003137	,					
L0003138	, L0003139	, L0003140	, L0003141	, L0003142	, L0003143	,	
L0003144	, L0003145	,					
L0003146	, L0003147	, L0003148	, L0003149	, L0003150	, L0003151	,	
L0003152	, L0003153	,					
L0003154	, L0003155	, L0003156	, L0003157	, L0003158	, L0003159	,	
L0003160	, L0003161	,					
L0003162	, L0003163	, L0003164	, L0003165	, L0003166	, L0003167	,	
L0003168	, L0003169	,					
L0003170	, L0003171	, L0003172	, L0003173	, L0003174	, L0003175	,	
L0003176	, L0003177	,					
L0003178	, L0003179	, L0003180	, L0003181	, L0003182	, L0003183	,	
L0003184	, L0003185	,					
L0003186	, L0003187	, L0003188	, L0003189	, L0003190	, L0003191	,	
L0003192	, L0003193	,					
L0003194	, L0003195	, L0003196	, L0003197	, L0003198	, L0003199	,	
L0003200	, L0003201	,					
L0003202	, L0003203	, L0003204	, L0003205	, L0003206	, L0003207	,	
L0003208	, L0003209	,					

```

L0003210 , L0003211 , L0003212 , L0003213 , L0003214 , L0003215 ,
L0003216 , L0003217 ,

L0003218 , L0003219 , L0003220 , L0003221 , L0003222 , L0003223 ,
L0003224 , L0003225 ,

L0003226 , L0003227 , L0003228 , L0003229 , L0003230 , L0003231 ,
L0003232 , L0003233 ,

L0003234 , L0003235 , L0003236 , L0003237 , L0003238 , L0003239 ,
L0003240 , L0003241 ,

```

```

*** AERMOD - VERSION 21112 *** *** C:\Users\Michael Tirohn\Desktop\HRAs\14429 E State
Street\14429 Ops\ *** 06/20/22
*** AERMET - VERSION 16216 ***
*** *** 09:47:44

```

PAGE 16

\*\*\* MODELOPTs: RegDFAULT CONC ELEV URBAN ADJ\_U\*

\*\*\* SOURCE IDs DEFINED AS URBAN SOURCES \*\*\*

URBAN ID	URBAN POP	SOURCE IDs
L0003242	L0003243	L0003244 , L0003245 , L0003246 , L0003247 ,
L0003248	L0003249	
L0003250	L0003251	L0003252 , L0003253 , L0003254 , L0003255 ,

```

*** AERMOD - VERSION 21112 *** *** C:\Users\Michael Tirohn\Desktop\HRAs\14429 E State
Street\14429 Ops\ *** 06/20/22
*** AERMET - VERSION 16216 ***
*** *** 09:47:44

```

PAGE 17

\*\*\* MODELOPTs: RegDFAULT CONC ELEV URBAN ADJ\_U\*

\* SOURCE EMISSION RATE SCALARS WHICH VARY DIURNALLY AND BY DAY OF WEEK (HRDOW) \*

```

SOURCE ID = VOL1 ; SOURCE TYPE = VOLUME :
  HOUR SCALAR HOUR SCALAR HOUR SCALAR HOUR SCALAR HOUR SCALAR HOUR
  SCALAR HOUR SCALAR HOUR SCALAR
-----
DAY OF WEEK = WEEKDAY
 1 .0000E+00 2 .0000E+00 3 .0000E+00 4 .0000E+00 5 .0000E+00 6
.0000E+00 7 .0000E+00 8 .0000E+00
 9 .1000E+01 10 .1000E+01 11 .1000E+01 12 .1000E+01 13 .1000E+01 14
.1000E+01 15 .1000E+01 16 .1000E+01
17 .0000E+00 18 .0000E+00 19 .0000E+00 20 .0000E+00 21 .0000E+00 22
.0000E+00 23 .0000E+00 24 .0000E+00
DAY OF WEEK = SATURDAY
 1 .0000E+00 2 .0000E+00 3 .0000E+00 4 .0000E+00 5 .0000E+00 6
.0000E+00 7 .0000E+00 8 .0000E+00
 9 .0000E+00 10 .0000E+00 11 .0000E+00 12 .0000E+00 13 .0000E+00 14
.0000E+00 15 .0000E+00 16 .0000E+00
17 .0000E+00 18 .0000E+00 19 .0000E+00 20 .0000E+00 21 .0000E+00 22
.0000E+00 23 .0000E+00 24 .0000E+00
DAY OF WEEK = SUNDAY
 1 .0000E+00 2 .0000E+00 3 .0000E+00 4 .0000E+00 5 .0000E+00 6
.0000E+00 7 .0000E+00 8 .0000E+00
 9 .0000E+00 10 .0000E+00 11 .0000E+00 12 .0000E+00 13 .0000E+00 14
.0000E+00 15 .0000E+00 16 .0000E+00

```

17 .0000E+00 18 .0000E+00 19 .0000E+00 20 .0000E+00 21 .0000E+00 22  
.0000E+00 23 .0000E+00 24 .0000E+00

\*\*\* AERMOD - VERSION 21112 \*\*\* \*\*\* C:\Users\Michael Tirohn\Desktop\HRAs\14429 E State  
Street\14429 Ops\ \*\*\* 06/20/22

\*\*\* AERMET - VERSION 16216 \*\*\*  
\*\*\*

\*\*\* 09:47:44

PAGE 18

\*\*\* MODELOPTs: RegDFAULT CONC ELEV URBAN ADJ\_U\*

\* SOURCE EMISSION RATE SCALARS WHICH VARY DIURNALLY AND BY DAY OF WEEK  
(HRDOW) \*

SOURCE ID = VOL2 ; SOURCE TYPE = VOLUME :  
HOUR SCALAR HOUR SCALAR HOUR SCALAR HOUR SCALAR HOUR SCALAR HOUR  
SCALAR HOUR SCALAR HOUR SCALAR

DAY OF WEEK = WEEKDAY

1 .0000E+00 2 .0000E+00 3 .0000E+00 4 .0000E+00 5 .0000E+00 6  
.0000E+00 7 .0000E+00 8 .0000E+00  
9 .1000E+01 10 .1000E+01 11 .1000E+01 12 .1000E+01 13 .1000E+01 14  
.1000E+01 15 .1000E+01 16 .1000E+01  
17 .0000E+00 18 .0000E+00 19 .0000E+00 20 .0000E+00 21 .0000E+00 22  
.0000E+00 23 .0000E+00 24 .0000E+00

DAY OF WEEK = SATURDAY

1 .0000E+00 2 .0000E+00 3 .0000E+00 4 .0000E+00 5 .0000E+00 6  
.0000E+00 7 .0000E+00 8 .0000E+00  
9 .0000E+00 10 .0000E+00 11 .0000E+00 12 .0000E+00 13 .0000E+00 14  
.0000E+00 15 .0000E+00 16 .0000E+00  
17 .0000E+00 18 .0000E+00 19 .0000E+00 20 .0000E+00 21 .0000E+00 22  
.0000E+00 23 .0000E+00 24 .0000E+00

DAY OF WEEK = SUNDAY

1 .0000E+00 2 .0000E+00 3 .0000E+00 4 .0000E+00 5 .0000E+00 6  
.0000E+00 7 .0000E+00 8 .0000E+00  
9 .0000E+00 10 .0000E+00 11 .0000E+00 12 .0000E+00 13 .0000E+00 14  
.0000E+00 15 .0000E+00 16 .0000E+00  
17 .0000E+00 18 .0000E+00 19 .0000E+00 20 .0000E+00 21 .0000E+00 22  
.0000E+00 23 .0000E+00 24 .0000E+00

\*\*\* AERMOD - VERSION 21112 \*\*\* \*\*\* C:\Users\Michael Tirohn\Desktop\HRAs\14429 E State  
Street\14429 Ops\ \*\*\* 06/20/22

\*\*\* AERMET - VERSION 16216 \*\*\*  
\*\*\*

\*\*\* 09:47:44

PAGE 19

\*\*\* MODELOPTs: RegDFAULT CONC ELEV URBAN ADJ\_U\*

\* SOURCE EMISSION RATE SCALARS WHICH VARY DIURNALLY AND BY DAY OF WEEK  
(HRDOW) \*

SOURCE ID = VOL3 ; SOURCE TYPE = VOLUME :  
HOUR SCALAR HOUR SCALAR HOUR SCALAR HOUR SCALAR HOUR SCALAR HOUR  
SCALAR HOUR SCALAR HOUR SCALAR

DAY OF WEEK = WEEKDAY

1 .0000E+00 2 .0000E+00 3 .0000E+00 4 .0000E+00 5 .0000E+00 6  
.0000E+00 7 .0000E+00 8 .0000E+00  
9 .1000E+01 10 .1000E+01 11 .1000E+01 12 .1000E+01 13 .1000E+01 14  
.1000E+01 15 .1000E+01 16 .1000E+01  
17 .0000E+00 18 .0000E+00 19 .0000E+00 20 .0000E+00 21 .0000E+00 22  
.0000E+00 23 .0000E+00 24 .0000E+00

DAY OF WEEK = SATURDAY

1 .0000E+00 2 .0000E+00 3 .0000E+00 4 .0000E+00 5 .0000E+00 6  
.0000E+00 7 .0000E+00 8 .0000E+00  
9 .0000E+00 10 .0000E+00 11 .0000E+00 12 .0000E+00 13 .0000E+00 14

.0000E+00 15 .0000E+00 16 .0000E+00  
17 .0000E+00 18 .0000E+00 19 .0000E+00 20 .0000E+00 21 .0000E+00 22  
.0000E+00 23 .0000E+00 24 .0000E+00

DAY OF WEEK = SUNDAY

1 .0000E+00 2 .0000E+00 3 .0000E+00 4 .0000E+00 5 .0000E+00 6  
.0000E+00 7 .0000E+00 8 .0000E+00  
9 .0000E+00 10 .0000E+00 11 .0000E+00 12 .0000E+00 13 .0000E+00 14  
.0000E+00 15 .0000E+00 16 .0000E+00  
17 .0000E+00 18 .0000E+00 19 .0000E+00 20 .0000E+00 21 .0000E+00 22  
.0000E+00 23 .0000E+00 24 .0000E+00

\*\*\* AERMOD - VERSION 21112 \*\*\* C:\Users\Michael Tirohn\Desktop\HRAs\14429 E State  
Street\14429 Ops\ \*\*\* 06/20/22

\*\*\* AERMET - VERSION 16216 \*\*\*

\*\*\* 09:47:44

PAGE 20

\*\*\* MODELOPTs: RegDFAULT CONC ELEV URBAN ADJ\_U\*

\* SOURCE EMISSION RATE SCALARS WHICH VARY DIURNALLY AND BY DAY OF WEEK  
(HRDOW) \*

SOURCE ID = VOL4 ; SOURCE TYPE = VOLUME :  
HOUR SCALAR HOUR SCALAR HOUR SCALAR HOUR SCALAR HOUR SCALAR HOUR  
SCALAR HOUR SCALAR HOUR SCALAR

DAY OF WEEK = WEEKDAY

1 .0000E+00 2 .0000E+00 3 .0000E+00 4 .0000E+00 5 .0000E+00 6  
.0000E+00 7 .0000E+00 8 .0000E+00  
9 .1000E+01 10 .1000E+01 11 .1000E+01 12 .1000E+01 13 .1000E+01 14  
.1000E+01 15 .1000E+01 16 .1000E+01  
17 .0000E+00 18 .0000E+00 19 .0000E+00 20 .0000E+00 21 .0000E+00 22  
.0000E+00 23 .0000E+00 24 .0000E+00

DAY OF WEEK = SATURDAY

1 .0000E+00 2 .0000E+00 3 .0000E+00 4 .0000E+00 5 .0000E+00 6  
.0000E+00 7 .0000E+00 8 .0000E+00  
9 .0000E+00 10 .0000E+00 11 .0000E+00 12 .0000E+00 13 .0000E+00 14  
.0000E+00 15 .0000E+00 16 .0000E+00  
17 .0000E+00 18 .0000E+00 19 .0000E+00 20 .0000E+00 21 .0000E+00 22  
.0000E+00 23 .0000E+00 24 .0000E+00

DAY OF WEEK = SUNDAY

1 .0000E+00 2 .0000E+00 3 .0000E+00 4 .0000E+00 5 .0000E+00 6  
.0000E+00 7 .0000E+00 8 .0000E+00  
9 .0000E+00 10 .0000E+00 11 .0000E+00 12 .0000E+00 13 .0000E+00 14  
.0000E+00 15 .0000E+00 16 .0000E+00  
17 .0000E+00 18 .0000E+00 19 .0000E+00 20 .0000E+00 21 .0000E+00 22  
.0000E+00 23 .0000E+00 24 .0000E+00

\*\*\* AERMOD - VERSION 21112 \*\*\* C:\Users\Michael Tirohn\Desktop\HRAs\14429 E State  
Street\14429 Ops\ \*\*\* 06/20/22

\*\*\* AERMET - VERSION 16216 \*\*\*

\*\*\* 09:47:44

PAGE 21

\*\*\* MODELOPTs: RegDFAULT CONC ELEV URBAN ADJ\_U\*

\* SOURCE EMISSION RATE SCALARS WHICH VARY DIURNALLY AND BY DAY OF WEEK  
(HRDOW) \*

SOURCE ID = VOL5 ; SOURCE TYPE = VOLUME :  
HOUR SCALAR HOUR SCALAR HOUR SCALAR HOUR SCALAR HOUR SCALAR HOUR  
SCALAR HOUR SCALAR HOUR SCALAR

DAY OF WEEK = WEEKDAY

1 .0000E+00 2 .0000E+00 3 .0000E+00 4 .0000E+00 5 .0000E+00 6  
.0000E+00 7 .0000E+00 8 .0000E+00

9 .1000E+01 10 .1000E+01 11 .1000E+01 12 .1000E+01 13 .1000E+01 14  
.1000E+01 15 .1000E+01 16 .1000E+01  
17 .0000E+00 18 .0000E+00 19 .0000E+00 20 .0000E+00 21 .0000E+00 22  
.0000E+00 23 .0000E+00 24 .0000E+00

DAY OF WEEK = SATURDAY

1 .0000E+00 2 .0000E+00 3 .0000E+00 4 .0000E+00 5 .0000E+00 6  
.0000E+00 7 .0000E+00 8 .0000E+00  
9 .0000E+00 10 .0000E+00 11 .0000E+00 12 .0000E+00 13 .0000E+00 14  
.0000E+00 15 .0000E+00 16 .0000E+00  
17 .0000E+00 18 .0000E+00 19 .0000E+00 20 .0000E+00 21 .0000E+00 22  
.0000E+00 23 .0000E+00 24 .0000E+00

DAY OF WEEK = SUNDAY

1 .0000E+00 2 .0000E+00 3 .0000E+00 4 .0000E+00 5 .0000E+00 6  
.0000E+00 7 .0000E+00 8 .0000E+00  
9 .0000E+00 10 .0000E+00 11 .0000E+00 12 .0000E+00 13 .0000E+00 14  
.0000E+00 15 .0000E+00 16 .0000E+00  
17 .0000E+00 18 .0000E+00 19 .0000E+00 20 .0000E+00 21 .0000E+00 22  
.0000E+00 23 .0000E+00 24 .0000E+00

\*\*\* AERMOD - VERSION 21112 \*\*\* C:\Users\Michael Tirohn\Desktop\HRAs\14429 E State  
Street\14429 Ops\ \*\*\* 06/20/22  
\*\*\* AERMET - VERSION 16216 \*\*\*  
\*\*\* 09:47:44

PAGE 22

\*\*\* MODELOPTs: RegDEFAULT CONC ELEV URBAN ADJ\_U\*

\* SOURCE EMISSION RATE SCALARS WHICH VARY DIURNALLY AND BY DAY OF WEEK  
(HRDOW) \*

SOURCE ID = VOL6 ; SOURCE TYPE = VOLUME :  
HOUR SCALAR HOUR SCALAR HOUR SCALAR HOUR SCALAR HOUR SCALAR HOUR  
SCALAR HOUR SCALAR HOUR SCALAR

DAY OF WEEK = WEEKDAY

1 .0000E+00 2 .0000E+00 3 .0000E+00 4 .0000E+00 5 .0000E+00 6  
.0000E+00 7 .0000E+00 8 .0000E+00  
9 .1000E+01 10 .1000E+01 11 .1000E+01 12 .1000E+01 13 .1000E+01 14  
.1000E+01 15 .1000E+01 16 .1000E+01  
17 .0000E+00 18 .0000E+00 19 .0000E+00 20 .0000E+00 21 .0000E+00 22  
.0000E+00 23 .0000E+00 24 .0000E+00

DAY OF WEEK = SATURDAY

1 .0000E+00 2 .0000E+00 3 .0000E+00 4 .0000E+00 5 .0000E+00 6  
.0000E+00 7 .0000E+00 8 .0000E+00  
9 .0000E+00 10 .0000E+00 11 .0000E+00 12 .0000E+00 13 .0000E+00 14  
.0000E+00 15 .0000E+00 16 .0000E+00  
17 .0000E+00 18 .0000E+00 19 .0000E+00 20 .0000E+00 21 .0000E+00 22  
.0000E+00 23 .0000E+00 24 .0000E+00

DAY OF WEEK = SUNDAY

1 .0000E+00 2 .0000E+00 3 .0000E+00 4 .0000E+00 5 .0000E+00 6  
.0000E+00 7 .0000E+00 8 .0000E+00  
9 .0000E+00 10 .0000E+00 11 .0000E+00 12 .0000E+00 13 .0000E+00 14  
.0000E+00 15 .0000E+00 16 .0000E+00  
17 .0000E+00 18 .0000E+00 19 .0000E+00 20 .0000E+00 21 .0000E+00 22  
.0000E+00 23 .0000E+00 24 .0000E+00

\*\*\* AERMOD - VERSION 21112 \*\*\* C:\Users\Michael Tirohn\Desktop\HRAs\14429 E State  
Street\14429 Ops\ \*\*\* 06/20/22  
\*\*\* AERMET - VERSION 16216 \*\*\*  
\*\*\* 09:47:44

PAGE 23

\*\*\* MODELOPTs: RegDEFAULT CONC ELEV URBAN ADJ\_U\*

\* SOURCE EMISSION RATE SCALARS WHICH VARY DIURNALLY AND BY DAY OF WEEK  
(HRDOW) \*

SOURCE ID = VOL7 ; SOURCE TYPE = VOLUME :  
 HOUR SCALAR HOUR SCALAR HOUR SCALAR HOUR SCALAR HOUR SCALAR HOUR  
 SCALAR HOUR SCALAR HOUR SCALAR

DAY OF WEEK = WEEKDAY

1 .0000E+00 2 .0000E+00 3 .0000E+00 4 .0000E+00 5 .0000E+00 6  
 .0000E+00 7 .0000E+00 8 .0000E+00  
 9 .1000E+01 10 .1000E+01 11 .1000E+01 12 .1000E+01 13 .1000E+01 14  
 .1000E+01 15 .1000E+01 16 .1000E+01  
 17 .0000E+00 18 .0000E+00 19 .0000E+00 20 .0000E+00 21 .0000E+00 22  
 .0000E+00 23 .0000E+00 24 .0000E+00

DAY OF WEEK = SATURDAY

1 .0000E+00 2 .0000E+00 3 .0000E+00 4 .0000E+00 5 .0000E+00 6  
 .0000E+00 7 .0000E+00 8 .0000E+00  
 9 .0000E+00 10 .0000E+00 11 .0000E+00 12 .0000E+00 13 .0000E+00 14  
 .0000E+00 15 .0000E+00 16 .0000E+00  
 17 .0000E+00 18 .0000E+00 19 .0000E+00 20 .0000E+00 21 .0000E+00 22  
 .0000E+00 23 .0000E+00 24 .0000E+00

DAY OF WEEK = SUNDAY

1 .0000E+00 2 .0000E+00 3 .0000E+00 4 .0000E+00 5 .0000E+00 6  
 .0000E+00 7 .0000E+00 8 .0000E+00  
 9 .0000E+00 10 .0000E+00 11 .0000E+00 12 .0000E+00 13 .0000E+00 14  
 .0000E+00 15 .0000E+00 16 .0000E+00  
 17 .0000E+00 18 .0000E+00 19 .0000E+00 20 .0000E+00 21 .0000E+00 22  
 .0000E+00 23 .0000E+00 24 .0000E+00

\*\*\* AERMOD - VERSION 21112 \*\*\* \*\* C:\Users\Michael Tirohn\Desktop\HRAs\14429 E State  
 Street\14429 Ops\ \*\*\* 06/20/22  
 \*\*\* AERMET - VERSION 16216 \*\*\*  
 \*\*\* 09:47:44

PAGE 24

\*\*\* MODELOPTs: RegDFAULT CONC ELEV URBAN ADJ\_U\*

\* SOURCE EMISSION RATE SCALARS WHICH VARY DIURNALLY AND BY DAY OF WEEK  
 (HRDOW) \*

SOURCE ID = VOL8 ; SOURCE TYPE = VOLUME :  
 HOUR SCALAR HOUR SCALAR HOUR SCALAR HOUR SCALAR HOUR SCALAR HOUR  
 SCALAR HOUR SCALAR HOUR SCALAR

DAY OF WEEK = WEEKDAY

1 .0000E+00 2 .0000E+00 3 .0000E+00 4 .0000E+00 5 .0000E+00 6  
 .0000E+00 7 .0000E+00 8 .0000E+00  
 9 .1000E+01 10 .1000E+01 11 .1000E+01 12 .1000E+01 13 .1000E+01 14  
 .1000E+01 15 .1000E+01 16 .1000E+01  
 17 .0000E+00 18 .0000E+00 19 .0000E+00 20 .0000E+00 21 .0000E+00 22  
 .0000E+00 23 .0000E+00 24 .0000E+00

DAY OF WEEK = SATURDAY

1 .0000E+00 2 .0000E+00 3 .0000E+00 4 .0000E+00 5 .0000E+00 6  
 .0000E+00 7 .0000E+00 8 .0000E+00  
 9 .0000E+00 10 .0000E+00 11 .0000E+00 12 .0000E+00 13 .0000E+00 14  
 .0000E+00 15 .0000E+00 16 .0000E+00  
 17 .0000E+00 18 .0000E+00 19 .0000E+00 20 .0000E+00 21 .0000E+00 22  
 .0000E+00 23 .0000E+00 24 .0000E+00

DAY OF WEEK = SUNDAY

1 .0000E+00 2 .0000E+00 3 .0000E+00 4 .0000E+00 5 .0000E+00 6  
 .0000E+00 7 .0000E+00 8 .0000E+00  
 9 .0000E+00 10 .0000E+00 11 .0000E+00 12 .0000E+00 13 .0000E+00 14  
 .0000E+00 15 .0000E+00 16 .0000E+00  
 17 .0000E+00 18 .0000E+00 19 .0000E+00 20 .0000E+00 21 .0000E+00 22  
 .0000E+00 23 .0000E+00 24 .0000E+00

\*\*\* AERMOD - VERSION 21112 \*\*\* \*\* C:\Users\Michael Tirohn\Desktop\HRAs\14429 E State  
 Street\14429 Ops\ \*\*\* 06/20/22  
 \*\*\* AERMET - VERSION 16216 \*\*\*

\*\*\* MODELOPTs: RegDFAULT CONC ELEV URBAN ADJ\_U\*

\* SOURCE EMISSION RATE SCALARS WHICH VARY DIURNALLY AND BY DAY OF WEEK (HRDOW) \*

SOURCE ID = VOL9 ; SOURCE TYPE = VOLUME :
HOUR SCALAR HOUR SCALAR HOUR SCALAR HOUR SCALAR HOUR SCALAR HOUR
SCALAR HOUR SCALAR HOUR SCALAR

DAY OF WEEK = WEEKDAY

Table with 12 columns (1-12) and 6 rows of scalar values for Weekday.

DAY OF WEEK = SATURDAY

Table with 12 columns (1-12) and 6 rows of scalar values for Saturday.

DAY OF WEEK = SUNDAY

Table with 12 columns (1-12) and 6 rows of scalar values for Sunday.

\*\*\* AERMOD - VERSION 21112 \*\*\* C:\Users\Michael Tirohn\Desktop\HRAs\14429 E State Street\14429 Ops\ \*\*\* 06/20/22
\*\*\* AERMET - VERSION 16216 \*\*\*
\*\*\* 09:47:44

\*\*\* MODELOPTs: RegDFAULT CONC ELEV URBAN ADJ\_U\*

\* SOURCE EMISSION RATE SCALARS WHICH VARY DIURNALLY AND BY DAY OF WEEK (HRDOW) \*

SOURCE ID = VOL10 ; SOURCE TYPE = VOLUME :
HOUR SCALAR HOUR SCALAR HOUR SCALAR HOUR SCALAR HOUR SCALAR HOUR
SCALAR HOUR SCALAR HOUR SCALAR

DAY OF WEEK = WEEKDAY

Table with 12 columns (1-12) and 6 rows of scalar values for Weekday.

DAY OF WEEK = SATURDAY

Table with 12 columns (1-12) and 6 rows of scalar values for Saturday.

DAY OF WEEK = SUNDAY

Table with 12 columns (1-12) and 1 row of scalar values for Sunday.



.0000E+00 7 .0000E+00 8 .0000E+00  
9 .0000E+00 10 .0000E+00 11 .0000E+00 12 .0000E+00 13 .0000E+00 14  
.0000E+00 15 .0000E+00 16 .0000E+00  
17 .0000E+00 18 .0000E+00 19 .0000E+00 20 .0000E+00 21 .0000E+00 22  
.0000E+00 23 .0000E+00 24 .0000E+00

\*\*\* AERMOD - VERSION 21112 \*\*\* C:\Users\Michael Tirohn\Desktop\HRAs\14429 E State  
Street\14429 Ops\ \*\*\* 06/20/22  
\*\*\* AERMET - VERSION 16216 \*\*\*  
\*\*\* 09:47:44

PAGE 27

\*\*\* MODELOPTs: RegDFAULT CONC ELEV URBAN ADJ\_U\*

\* SOURCE EMISSION RATE SCALARS WHICH VARY DIURNALLY AND BY DAY OF WEEK  
(HRDOW) \*

SOURCE ID = VOL11 ; SOURCE TYPE = VOLUME :  
HOUR SCALAR HOUR SCALAR HOUR SCALAR HOUR SCALAR HOUR SCALAR HOUR  
SCALAR HOUR SCALAR HOUR SCALAR

DAY OF WEEK = WEEKDAY

1 .0000E+00 2 .0000E+00 3 .0000E+00 4 .0000E+00 5 .0000E+00 6  
.0000E+00 7 .0000E+00 8 .0000E+00  
9 .1000E+01 10 .1000E+01 11 .1000E+01 12 .1000E+01 13 .1000E+01 14  
.1000E+01 15 .1000E+01 16 .1000E+01  
17 .0000E+00 18 .0000E+00 19 .0000E+00 20 .0000E+00 21 .0000E+00 22  
.0000E+00 23 .0000E+00 24 .0000E+00

DAY OF WEEK = SATURDAY

1 .0000E+00 2 .0000E+00 3 .0000E+00 4 .0000E+00 5 .0000E+00 6  
.0000E+00 7 .0000E+00 8 .0000E+00  
9 .0000E+00 10 .0000E+00 11 .0000E+00 12 .0000E+00 13 .0000E+00 14  
.0000E+00 15 .0000E+00 16 .0000E+00  
17 .0000E+00 18 .0000E+00 19 .0000E+00 20 .0000E+00 21 .0000E+00 22  
.0000E+00 23 .0000E+00 24 .0000E+00

DAY OF WEEK = SUNDAY

1 .0000E+00 2 .0000E+00 3 .0000E+00 4 .0000E+00 5 .0000E+00 6  
.0000E+00 7 .0000E+00 8 .0000E+00  
9 .0000E+00 10 .0000E+00 11 .0000E+00 12 .0000E+00 13 .0000E+00 14  
.0000E+00 15 .0000E+00 16 .0000E+00  
17 .0000E+00 18 .0000E+00 19 .0000E+00 20 .0000E+00 21 .0000E+00 22  
.0000E+00 23 .0000E+00 24 .0000E+00

\*\*\* AERMOD - VERSION 21112 \*\*\* C:\Users\Michael Tirohn\Desktop\HRAs\14429 E State  
Street\14429 Ops\ \*\*\* 06/20/22  
\*\*\* AERMET - VERSION 16216 \*\*\*  
\*\*\* 09:47:44

PAGE 28

\*\*\* MODELOPTs: RegDFAULT CONC ELEV URBAN ADJ\_U\*

\* SOURCE EMISSION RATE SCALARS WHICH VARY DIURNALLY AND BY DAY OF WEEK  
(HRDOW) \*

SOURCE ID = VOL12 ; SOURCE TYPE = VOLUME :  
HOUR SCALAR HOUR SCALAR HOUR SCALAR HOUR SCALAR HOUR SCALAR HOUR  
SCALAR HOUR SCALAR HOUR SCALAR

DAY OF WEEK = WEEKDAY

1 .0000E+00 2 .0000E+00 3 .0000E+00 4 .0000E+00 5 .0000E+00 6  
.0000E+00 7 .0000E+00 8 .0000E+00  
9 .1000E+01 10 .1000E+01 11 .1000E+01 12 .1000E+01 13 .1000E+01 14  
.1000E+01 15 .1000E+01 16 .1000E+01  
17 .0000E+00 18 .0000E+00 19 .0000E+00 20 .0000E+00 21 .0000E+00 22  
.0000E+00 23 .0000E+00 24 .0000E+00

DAY OF WEEK = SATURDAY

1 .0000E+00 2 .0000E+00 3 .0000E+00 4 .0000E+00 5 .0000E+00 6  
.0000E+00 7 .0000E+00 8 .0000E+00  
9 .0000E+00 10 .0000E+00 11 .0000E+00 12 .0000E+00 13 .0000E+00 14  
.0000E+00 15 .0000E+00 16 .0000E+00  
17 .0000E+00 18 .0000E+00 19 .0000E+00 20 .0000E+00 21 .0000E+00 22  
.0000E+00 23 .0000E+00 24 .0000E+00

DAY OF WEEK = SUNDAY

1 .0000E+00 2 .0000E+00 3 .0000E+00 4 .0000E+00 5 .0000E+00 6  
.0000E+00 7 .0000E+00 8 .0000E+00  
9 .0000E+00 10 .0000E+00 11 .0000E+00 12 .0000E+00 13 .0000E+00 14  
.0000E+00 15 .0000E+00 16 .0000E+00  
17 .0000E+00 18 .0000E+00 19 .0000E+00 20 .0000E+00 21 .0000E+00 22  
.0000E+00 23 .0000E+00 24 .0000E+00

\*\*\* AERMOD - VERSION 21112 \*\*\* C:\Users\Michael Tirohn\Desktop\HRAs\14429 E State  
Street\14429 Ops\ \*\*\* 06/20/22

\*\*\* AERMET - VERSION 16216 \*\*\*  
\*\*\*

\*\*\* 09:47:44

PAGE 29

\*\*\* MODELOPTs: RegDFAULT CONC ELEV URBAN ADJ\_U\*

\* SOURCE EMISSION RATE SCALARS WHICH VARY DIURNALLY AND BY DAY OF WEEK  
(HRDOW) \*

SOURCE ID = VOL13 ; SOURCE TYPE = VOLUME :  
HOUR SCALAR HOUR SCALAR HOUR SCALAR HOUR SCALAR HOUR SCALAR HOUR  
SCALAR HOUR SCALAR HOUR SCALAR

DAY OF WEEK = WEEKDAY

1 .0000E+00 2 .0000E+00 3 .0000E+00 4 .0000E+00 5 .0000E+00 6  
.0000E+00 7 .0000E+00 8 .0000E+00  
9 .1000E+01 10 .1000E+01 11 .1000E+01 12 .1000E+01 13 .1000E+01 14  
.1000E+01 15 .1000E+01 16 .1000E+01  
17 .0000E+00 18 .0000E+00 19 .0000E+00 20 .0000E+00 21 .0000E+00 22  
.0000E+00 23 .0000E+00 24 .0000E+00

DAY OF WEEK = SATURDAY

1 .0000E+00 2 .0000E+00 3 .0000E+00 4 .0000E+00 5 .0000E+00 6  
.0000E+00 7 .0000E+00 8 .0000E+00  
9 .0000E+00 10 .0000E+00 11 .0000E+00 12 .0000E+00 13 .0000E+00 14  
.0000E+00 15 .0000E+00 16 .0000E+00  
17 .0000E+00 18 .0000E+00 19 .0000E+00 20 .0000E+00 21 .0000E+00 22  
.0000E+00 23 .0000E+00 24 .0000E+00

DAY OF WEEK = SUNDAY

1 .0000E+00 2 .0000E+00 3 .0000E+00 4 .0000E+00 5 .0000E+00 6  
.0000E+00 7 .0000E+00 8 .0000E+00  
9 .0000E+00 10 .0000E+00 11 .0000E+00 12 .0000E+00 13 .0000E+00 14  
.0000E+00 15 .0000E+00 16 .0000E+00  
17 .0000E+00 18 .0000E+00 19 .0000E+00 20 .0000E+00 21 .0000E+00 22  
.0000E+00 23 .0000E+00 24 .0000E+00

\*\*\* AERMOD - VERSION 21112 \*\*\* C:\Users\Michael Tirohn\Desktop\HRAs\14429 E State  
Street\14429 Ops\ \*\*\* 06/20/22

\*\*\* AERMET - VERSION 16216 \*\*\*  
\*\*\*

\*\*\* 09:47:44

PAGE 30

\*\*\* MODELOPTs: RegDFAULT CONC ELEV URBAN ADJ\_U\*

\* SOURCE EMISSION RATE SCALARS WHICH VARY DIURNALLY AND BY DAY OF WEEK  
(HRDOW) \*

SOURCE ID = VOL14 ; SOURCE TYPE = VOLUME :  
HOUR SCALAR HOUR SCALAR HOUR SCALAR HOUR SCALAR HOUR SCALAR HOUR  
SCALAR HOUR SCALAR HOUR SCALAR

DAY OF WEEK = WEEKDAY

1 .0000E+00 2 .0000E+00 3 .0000E+00 4 .0000E+00 5 .0000E+00 6
.0000E+00 7 .0000E+00 8 .0000E+00
9 .1000E+01 10 .1000E+01 11 .1000E+01 12 .1000E+01 13 .1000E+01 14
.1000E+01 15 .1000E+01 16 .1000E+01
17 .0000E+00 18 .0000E+00 19 .0000E+00 20 .0000E+00 21 .0000E+00 22
.0000E+00 23 .0000E+00 24 .0000E+00

DAY OF WEEK = SATURDAY

1 .0000E+00 2 .0000E+00 3 .0000E+00 4 .0000E+00 5 .0000E+00 6
.0000E+00 7 .0000E+00 8 .0000E+00
9 .0000E+00 10 .0000E+00 11 .0000E+00 12 .0000E+00 13 .0000E+00 14
.0000E+00 15 .0000E+00 16 .0000E+00
17 .0000E+00 18 .0000E+00 19 .0000E+00 20 .0000E+00 21 .0000E+00 22
.0000E+00 23 .0000E+00 24 .0000E+00

DAY OF WEEK = SUNDAY

1 .0000E+00 2 .0000E+00 3 .0000E+00 4 .0000E+00 5 .0000E+00 6
.0000E+00 7 .0000E+00 8 .0000E+00
9 .0000E+00 10 .0000E+00 11 .0000E+00 12 .0000E+00 13 .0000E+00 14
.0000E+00 15 .0000E+00 16 .0000E+00
17 .0000E+00 18 .0000E+00 19 .0000E+00 20 .0000E+00 21 .0000E+00 22
.0000E+00 23 .0000E+00 24 .0000E+00

\*\*\* AERMOD - VERSION 21112 \*\*\* C:\Users\Michael Tirohn\Desktop\HRAs\14429 E State
Street\14429 Ops\ \*\*\* 06/20/22

\*\*\* AERMET - VERSION 16216 \*\*\*
\*\*\*

\*\*\* 09:47:44

PAGE 31

\*\*\* MODELOPTs: RegDEFAULT CONC ELEV URBAN ADJ\_U\*

\* SOURCE EMISSION RATE SCALARS WHICH VARY DIURNALLY AND BY DAY OF WEEK
(HRDOW) \*

SOURCE ID = VOL15 ; SOURCE TYPE = VOLUME :
HOUR SCALAR HOUR SCALAR HOUR SCALAR HOUR SCALAR HOUR SCALAR HOUR
SCALAR HOUR SCALAR HOUR SCALAR

DAY OF WEEK = WEEKDAY

1 .0000E+00 2 .0000E+00 3 .0000E+00 4 .0000E+00 5 .0000E+00 6
.0000E+00 7 .0000E+00 8 .0000E+00
9 .1000E+01 10 .1000E+01 11 .1000E+01 12 .1000E+01 13 .1000E+01 14
.1000E+01 15 .1000E+01 16 .1000E+01
17 .0000E+00 18 .0000E+00 19 .0000E+00 20 .0000E+00 21 .0000E+00 22
.0000E+00 23 .0000E+00 24 .0000E+00

DAY OF WEEK = SATURDAY

1 .0000E+00 2 .0000E+00 3 .0000E+00 4 .0000E+00 5 .0000E+00 6
.0000E+00 7 .0000E+00 8 .0000E+00
9 .0000E+00 10 .0000E+00 11 .0000E+00 12 .0000E+00 13 .0000E+00 14
.0000E+00 15 .0000E+00 16 .0000E+00
17 .0000E+00 18 .0000E+00 19 .0000E+00 20 .0000E+00 21 .0000E+00 22
.0000E+00 23 .0000E+00 24 .0000E+00

DAY OF WEEK = SUNDAY

1 .0000E+00 2 .0000E+00 3 .0000E+00 4 .0000E+00 5 .0000E+00 6
.0000E+00 7 .0000E+00 8 .0000E+00
9 .0000E+00 10 .0000E+00 11 .0000E+00 12 .0000E+00 13 .0000E+00 14
.0000E+00 15 .0000E+00 16 .0000E+00
17 .0000E+00 18 .0000E+00 19 .0000E+00 20 .0000E+00 21 .0000E+00 22
.0000E+00 23 .0000E+00 24 .0000E+00

\*\*\* AERMOD - VERSION 21112 \*\*\* C:\Users\Michael Tirohn\Desktop\HRAs\14429 E State
Street\14429 Ops\ \*\*\* 06/20/22

\*\*\* AERMET - VERSION 16216 \*\*\*
\*\*\*

\*\*\* 09:47:44

PAGE 32

\*\*\* MODELOPTs: RegDEFAULT CONC ELEV URBAN ADJ\_U\*

\* SOURCE EMISSION RATE SCALARS WHICH VARY DIURNALLY AND BY DAY OF WEEK (HRDOW) \*

SOURCE ID = VOL16 ; SOURCE TYPE = VOLUME :  
 HOUR SCALAR HOUR SCALAR HOUR SCALAR HOUR SCALAR HOUR SCALAR HOUR  
 SCALAR HOUR SCALAR HOUR SCALAR

DAY OF WEEK = WEEKDAY

1 .0000E+00 2 .0000E+00 3 .0000E+00 4 .0000E+00 5 .0000E+00 6  
 .0000E+00 7 .0000E+00 8 .0000E+00  
 9 .1000E+01 10 .1000E+01 11 .1000E+01 12 .1000E+01 13 .1000E+01 14  
 .1000E+01 15 .1000E+01 16 .1000E+01  
 17 .0000E+00 18 .0000E+00 19 .0000E+00 20 .0000E+00 21 .0000E+00 22  
 .0000E+00 23 .0000E+00 24 .0000E+00

DAY OF WEEK = SATURDAY

1 .0000E+00 2 .0000E+00 3 .0000E+00 4 .0000E+00 5 .0000E+00 6  
 .0000E+00 7 .0000E+00 8 .0000E+00  
 9 .0000E+00 10 .0000E+00 11 .0000E+00 12 .0000E+00 13 .0000E+00 14  
 .0000E+00 15 .0000E+00 16 .0000E+00  
 17 .0000E+00 18 .0000E+00 19 .0000E+00 20 .0000E+00 21 .0000E+00 22  
 .0000E+00 23 .0000E+00 24 .0000E+00

DAY OF WEEK = SUNDAY

1 .0000E+00 2 .0000E+00 3 .0000E+00 4 .0000E+00 5 .0000E+00 6  
 .0000E+00 7 .0000E+00 8 .0000E+00  
 9 .0000E+00 10 .0000E+00 11 .0000E+00 12 .0000E+00 13 .0000E+00 14  
 .0000E+00 15 .0000E+00 16 .0000E+00  
 17 .0000E+00 18 .0000E+00 19 .0000E+00 20 .0000E+00 21 .0000E+00 22  
 .0000E+00 23 .0000E+00 24 .0000E+00

\*\*\* AERMOD - VERSION 21112 \*\*\* \*\*\* C:\Users\Michael Tirohn\Desktop\HRAs\14429 E State  
 Street\14429 Ops\ \*\*\* 06/20/22

\*\*\* AERMET - VERSION 16216 \*\*\*

\*\*\*

\*\*\*

09:47:44

PAGE 33

\*\*\* MODELOPTs: RegDFAULT CONC ELEV URBAN ADJ\_U\*

\* SOURCE EMISSION RATE SCALARS WHICH VARY DIURNALLY AND BY DAY OF WEEK (HRDOW) \*

SOURCE ID = VOL17 ; SOURCE TYPE = VOLUME :  
 HOUR SCALAR HOUR SCALAR HOUR SCALAR HOUR SCALAR HOUR SCALAR HOUR  
 SCALAR HOUR SCALAR HOUR SCALAR

DAY OF WEEK = WEEKDAY

1 .0000E+00 2 .0000E+00 3 .0000E+00 4 .0000E+00 5 .0000E+00 6  
 .0000E+00 7 .0000E+00 8 .0000E+00  
 9 .1000E+01 10 .1000E+01 11 .1000E+01 12 .1000E+01 13 .1000E+01 14  
 .1000E+01 15 .1000E+01 16 .1000E+01  
 17 .0000E+00 18 .0000E+00 19 .0000E+00 20 .0000E+00 21 .0000E+00 22  
 .0000E+00 23 .0000E+00 24 .0000E+00

DAY OF WEEK = SATURDAY

1 .0000E+00 2 .0000E+00 3 .0000E+00 4 .0000E+00 5 .0000E+00 6  
 .0000E+00 7 .0000E+00 8 .0000E+00  
 9 .0000E+00 10 .0000E+00 11 .0000E+00 12 .0000E+00 13 .0000E+00 14  
 .0000E+00 15 .0000E+00 16 .0000E+00  
 17 .0000E+00 18 .0000E+00 19 .0000E+00 20 .0000E+00 21 .0000E+00 22  
 .0000E+00 23 .0000E+00 24 .0000E+00

DAY OF WEEK = SUNDAY

1 .0000E+00 2 .0000E+00 3 .0000E+00 4 .0000E+00 5 .0000E+00 6  
 .0000E+00 7 .0000E+00 8 .0000E+00  
 9 .0000E+00 10 .0000E+00 11 .0000E+00 12 .0000E+00 13 .0000E+00 14  
 .0000E+00 15 .0000E+00 16 .0000E+00  
 17 .0000E+00 18 .0000E+00 19 .0000E+00 20 .0000E+00 21 .0000E+00 22  
 .0000E+00 23 .0000E+00 24 .0000E+00

PAGE 34

\*\*\* MODELOPTs: RegDEFAULT CONC ELEV URBAN ADJ\_U\*

\* SOURCE EMISSION RATE SCALARS WHICH VARY DIURNALLY AND BY DAY OF WEEK (HRDOW) \*

SOURCE ID = VOL18 ; SOURCE TYPE = VOLUME :  
HOUR SCALAR HOUR SCALAR HOUR SCALAR HOUR SCALAR HOUR SCALAR HOUR  
SCALAR HOUR SCALAR HOUR SCALAR

DAY OF WEEK = WEEKDAY

1	.0000E+00	2	.0000E+00	3	.0000E+00	4	.0000E+00	5	.0000E+00	6	.0000E+00
7	.0000E+00	8	.0000E+00	9	.1000E+01	10	.1000E+01	11	.1000E+01	12	.1000E+01
13	.1000E+01	14	.1000E+01	15	.1000E+01	16	.1000E+01	17	.0000E+00	18	.0000E+00
19	.0000E+00	20	.0000E+00	21	.0000E+00	22	.0000E+00	23	.0000E+00	24	.0000E+00

DAY OF WEEK = SATURDAY

1	.0000E+00	2	.0000E+00	3	.0000E+00	4	.0000E+00	5	.0000E+00	6	.0000E+00
7	.0000E+00	8	.0000E+00	9	.0000E+00	10	.0000E+00	11	.0000E+00	12	.0000E+00
13	.0000E+00	14	.0000E+00	15	.0000E+00	16	.0000E+00	17	.0000E+00	18	.0000E+00
19	.0000E+00	20	.0000E+00	21	.0000E+00	22	.0000E+00	23	.0000E+00	24	.0000E+00

DAY OF WEEK = SUNDAY

1	.0000E+00	2	.0000E+00	3	.0000E+00	4	.0000E+00	5	.0000E+00	6	.0000E+00
7	.0000E+00	8	.0000E+00	9	.0000E+00	10	.0000E+00	11	.0000E+00	12	.0000E+00
13	.0000E+00	14	.0000E+00	15	.0000E+00	16	.0000E+00	17	.0000E+00	18	.0000E+00
19	.0000E+00	20	.0000E+00	21	.0000E+00	22	.0000E+00	23	.0000E+00	24	.0000E+00

PAGE 35

\*\*\* MODELOPTs: RegDEFAULT CONC ELEV URBAN ADJ\_U\*

\* SOURCE EMISSION RATE SCALARS WHICH VARY DIURNALLY AND BY DAY OF WEEK (HRDOW) \*

SOURCE ID = VOL19 ; SOURCE TYPE = VOLUME :  
HOUR SCALAR HOUR SCALAR HOUR SCALAR HOUR SCALAR HOUR SCALAR HOUR  
SCALAR HOUR SCALAR HOUR SCALAR

DAY OF WEEK = WEEKDAY

1	.0000E+00	2	.0000E+00	3	.0000E+00	4	.0000E+00	5	.0000E+00	6	.0000E+00
7	.0000E+00	8	.0000E+00	9	.1000E+01	10	.1000E+01	11	.1000E+01	12	.1000E+01
13	.1000E+01	14	.1000E+01	15	.1000E+01	16	.1000E+01	17	.0000E+00	18	.0000E+00
19	.0000E+00	20	.0000E+00	21	.0000E+00	22	.0000E+00	23	.0000E+00	24	.0000E+00

DAY OF WEEK = SATURDAY

1	.0000E+00	2	.0000E+00	3	.0000E+00	4	.0000E+00	5	.0000E+00	6	.0000E+00
7	.0000E+00	8	.0000E+00	9	.0000E+00	10	.0000E+00	11	.0000E+00	12	.0000E+00
13	.0000E+00	14	.0000E+00	15	.0000E+00	16	.0000E+00	17	.0000E+00	18	.0000E+00
19	.0000E+00	20	.0000E+00	21	.0000E+00	22	.0000E+00	23	.0000E+00	24	.0000E+00

.0000E+00 23 .0000E+00 24 .0000E+00

DAY OF WEEK = SUNDAY

1 .0000E+00 2 .0000E+00 3 .0000E+00 4 .0000E+00 5 .0000E+00 6  
.0000E+00 7 .0000E+00 8 .0000E+00  
9 .0000E+00 10 .0000E+00 11 .0000E+00 12 .0000E+00 13 .0000E+00 14  
.0000E+00 15 .0000E+00 16 .0000E+00  
17 .0000E+00 18 .0000E+00 19 .0000E+00 20 .0000E+00 21 .0000E+00 22  
.0000E+00 23 .0000E+00 24 .0000E+00

\*\*\* AERMOD - VERSION 21112 \*\*\* C:\Users\Michael Tirohn\Desktop\HRAs\14429 E State Street\14429 Ops\ \*\*\* 06/20/22

\*\*\* AERMET - VERSION 16216 \*\*\*

\*\*\*

\*\*\*

09:47:44

PAGE 36

\*\*\* MODELOPTs: RegDFAULT CONC ELEV URBAN ADJ\_U\*

\* SOURCE EMISSION RATE SCALARS WHICH VARY DIURNALLY AND BY DAY OF WEEK (HRDOW) \*

SOURCE ID = VOL20 ; SOURCE TYPE = VOLUME :  
HOUR SCALAR HOUR SCALAR HOUR SCALAR HOUR SCALAR HOUR SCALAR HOUR  
SCALAR HOUR SCALAR HOUR SCALAR

DAY OF WEEK = WEEKDAY

1 .0000E+00 2 .0000E+00 3 .0000E+00 4 .0000E+00 5 .0000E+00 6  
.0000E+00 7 .0000E+00 8 .0000E+00  
9 .1000E+01 10 .1000E+01 11 .1000E+01 12 .1000E+01 13 .1000E+01 14  
.1000E+01 15 .1000E+01 16 .1000E+01  
17 .0000E+00 18 .0000E+00 19 .0000E+00 20 .0000E+00 21 .0000E+00 22  
.0000E+00 23 .0000E+00 24 .0000E+00

DAY OF WEEK = SATURDAY

1 .0000E+00 2 .0000E+00 3 .0000E+00 4 .0000E+00 5 .0000E+00 6  
.0000E+00 7 .0000E+00 8 .0000E+00  
9 .0000E+00 10 .0000E+00 11 .0000E+00 12 .0000E+00 13 .0000E+00 14  
.0000E+00 15 .0000E+00 16 .0000E+00  
17 .0000E+00 18 .0000E+00 19 .0000E+00 20 .0000E+00 21 .0000E+00 22  
.0000E+00 23 .0000E+00 24 .0000E+00

DAY OF WEEK = SUNDAY

1 .0000E+00 2 .0000E+00 3 .0000E+00 4 .0000E+00 5 .0000E+00 6  
.0000E+00 7 .0000E+00 8 .0000E+00  
9 .0000E+00 10 .0000E+00 11 .0000E+00 12 .0000E+00 13 .0000E+00 14  
.0000E+00 15 .0000E+00 16 .0000E+00  
17 .0000E+00 18 .0000E+00 19 .0000E+00 20 .0000E+00 21 .0000E+00 22  
.0000E+00 23 .0000E+00 24 .0000E+00

\*\*\* AERMOD - VERSION 21112 \*\*\* C:\Users\Michael Tirohn\Desktop\HRAs\14429 E State Street\14429 Ops\ \*\*\* 06/20/22

\*\*\* AERMET - VERSION 16216 \*\*\*

\*\*\*

\*\*\*

09:47:44

PAGE 37

\*\*\* MODELOPTs: RegDFAULT CONC ELEV URBAN ADJ\_U\*

\* SOURCE EMISSION RATE SCALARS WHICH VARY DIURNALLY AND BY DAY OF WEEK (HRDOW) \*

SOURCE ID = VOL21 ; SOURCE TYPE = VOLUME :  
HOUR SCALAR HOUR SCALAR HOUR SCALAR HOUR SCALAR HOUR SCALAR HOUR  
SCALAR HOUR SCALAR HOUR SCALAR

DAY OF WEEK = WEEKDAY

1 .0000E+00 2 .0000E+00 3 .0000E+00 4 .0000E+00 5 .0000E+00 6  
.0000E+00 7 .0000E+00 8 .0000E+00  
9 .1000E+01 10 .1000E+01 11 .1000E+01 12 .1000E+01 13 .1000E+01 14  
.1000E+01 15 .1000E+01 16 .1000E+01

17 .0000E+00 18 .0000E+00 19 .0000E+00 20 .0000E+00 21 .0000E+00 22  
.0000E+00 23 .0000E+00 24 .0000E+00

DAY OF WEEK = SATURDAY

1 .0000E+00 2 .0000E+00 3 .0000E+00 4 .0000E+00 5 .0000E+00 6  
.0000E+00 7 .0000E+00 8 .0000E+00  
9 .0000E+00 10 .0000E+00 11 .0000E+00 12 .0000E+00 13 .0000E+00 14  
.0000E+00 15 .0000E+00 16 .0000E+00  
17 .0000E+00 18 .0000E+00 19 .0000E+00 20 .0000E+00 21 .0000E+00 22  
.0000E+00 23 .0000E+00 24 .0000E+00

DAY OF WEEK = SUNDAY

1 .0000E+00 2 .0000E+00 3 .0000E+00 4 .0000E+00 5 .0000E+00 6  
.0000E+00 7 .0000E+00 8 .0000E+00  
9 .0000E+00 10 .0000E+00 11 .0000E+00 12 .0000E+00 13 .0000E+00 14  
.0000E+00 15 .0000E+00 16 .0000E+00  
17 .0000E+00 18 .0000E+00 19 .0000E+00 20 .0000E+00 21 .0000E+00 22  
.0000E+00 23 .0000E+00 24 .0000E+00

\*\*\* AERMOD - VERSION 21112 \*\*\* C:\Users\Michael Tirohn\Desktop\HRAs\14429 E State  
Street\14429 Ops\ \*\*\* 06/20/22

\*\*\* AERMET - VERSION 16216 \*\*\*  
\*\*\*

\*\*\* 09:47:44

PAGE 38

\*\*\* MODELOPTs: RegDFAULT CONC ELEV URBAN ADJ\_U\*

\* SOURCE EMISSION RATE SCALARS WHICH VARY DIURNALLY AND BY DAY OF WEEK  
(HRDOW) \*

SOURCE ID = L0003256 ; SOURCE TYPE = VOLUME :  
HOUR SCALAR HOUR SCALAR HOUR SCALAR HOUR SCALAR HOUR SCALAR HOUR  
SCALAR HOUR SCALAR HOUR SCALAR

-----

DAY OF WEEK = WEEKDAY

1 .0000E+00 2 .0000E+00 3 .0000E+00 4 .0000E+00 5 .0000E+00 6  
.0000E+00 7 .0000E+00 8 .0000E+00  
9 .1000E+01 10 .1000E+01 11 .1000E+01 12 .1000E+01 13 .1000E+01 14  
.1000E+01 15 .1000E+01 16 .1000E+01  
17 .0000E+00 18 .0000E+00 19 .0000E+00 20 .0000E+00 21 .0000E+00 22  
.0000E+00 23 .0000E+00 24 .0000E+00

DAY OF WEEK = SATURDAY

1 .0000E+00 2 .0000E+00 3 .0000E+00 4 .0000E+00 5 .0000E+00 6  
.0000E+00 7 .0000E+00 8 .0000E+00  
9 .0000E+00 10 .0000E+00 11 .0000E+00 12 .0000E+00 13 .0000E+00 14  
.0000E+00 15 .0000E+00 16 .0000E+00  
17 .0000E+00 18 .0000E+00 19 .0000E+00 20 .0000E+00 21 .0000E+00 22  
.0000E+00 23 .0000E+00 24 .0000E+00

DAY OF WEEK = SUNDAY

1 .0000E+00 2 .0000E+00 3 .0000E+00 4 .0000E+00 5 .0000E+00 6  
.0000E+00 7 .0000E+00 8 .0000E+00  
9 .0000E+00 10 .0000E+00 11 .0000E+00 12 .0000E+00 13 .0000E+00 14  
.0000E+00 15 .0000E+00 16 .0000E+00  
17 .0000E+00 18 .0000E+00 19 .0000E+00 20 .0000E+00 21 .0000E+00 22  
.0000E+00 23 .0000E+00 24 .0000E+00

\*\*\* AERMOD - VERSION 21112 \*\*\* C:\Users\Michael Tirohn\Desktop\HRAs\14429 E State  
Street\14429 Ops\ \*\*\* 06/20/22

\*\*\* AERMET - VERSION 16216 \*\*\*  
\*\*\*

\*\*\* 09:47:44

PAGE 39

\*\*\* MODELOPTs: RegDFAULT CONC ELEV URBAN ADJ\_U\*

\* SOURCE EMISSION RATE SCALARS WHICH VARY DIURNALLY AND BY DAY OF WEEK  
(HRDOW) \*

SOURCE ID = L0003257 ; SOURCE TYPE = VOLUME :  
HOUR SCALAR HOUR SCALAR HOUR SCALAR HOUR SCALAR HOUR SCALAR HOUR

SCALAR HOUR SCALAR HOUR SCALAR

DAY OF WEEK = WEEKDAY

1 .0000E+00 2 .0000E+00 3 .0000E+00 4 .0000E+00 5 .0000E+00 6
.0000E+00 7 .0000E+00 8 .0000E+00
9 .1000E+01 10 .1000E+01 11 .1000E+01 12 .1000E+01 13 .1000E+01 14
.1000E+01 15 .1000E+01 16 .1000E+01
17 .0000E+00 18 .0000E+00 19 .0000E+00 20 .0000E+00 21 .0000E+00 22
.0000E+00 23 .0000E+00 24 .0000E+00

DAY OF WEEK = SATURDAY

1 .0000E+00 2 .0000E+00 3 .0000E+00 4 .0000E+00 5 .0000E+00 6
.0000E+00 7 .0000E+00 8 .0000E+00
9 .0000E+00 10 .0000E+00 11 .0000E+00 12 .0000E+00 13 .0000E+00 14
.0000E+00 15 .0000E+00 16 .0000E+00
17 .0000E+00 18 .0000E+00 19 .0000E+00 20 .0000E+00 21 .0000E+00 22
.0000E+00 23 .0000E+00 24 .0000E+00

DAY OF WEEK = SUNDAY

1 .0000E+00 2 .0000E+00 3 .0000E+00 4 .0000E+00 5 .0000E+00 6
.0000E+00 7 .0000E+00 8 .0000E+00
9 .0000E+00 10 .0000E+00 11 .0000E+00 12 .0000E+00 13 .0000E+00 14
.0000E+00 15 .0000E+00 16 .0000E+00
17 .0000E+00 18 .0000E+00 19 .0000E+00 20 .0000E+00 21 .0000E+00 22
.0000E+00 23 .0000E+00 24 .0000E+00

\*\*\* AERMOD - VERSION 21112 \*\*\* C:\Users\Michael Tirohn\Desktop\HRAs\14429 E State
Street\14429 Ops\ \*\*\* 06/20/22
\*\*\* AERMET - VERSION 16216 \*\*\*
\*\*\* 09:47:44

PAGE 40

\*\*\* MODELOPTs: RegDEFAULT CONC ELEV URBAN ADJ\_U\*

\* SOURCE EMISSION RATE SCALARS WHICH VARY DIURNALLY AND BY DAY OF WEEK
(HRDOW) \*

SOURCE ID = L0003258 ; SOURCE TYPE = VOLUME :
HOUR SCALAR HOUR SCALAR HOUR SCALAR HOUR SCALAR HOUR SCALAR HOUR
SCALAR HOUR SCALAR HOUR SCALAR

DAY OF WEEK = WEEKDAY

1 .0000E+00 2 .0000E+00 3 .0000E+00 4 .0000E+00 5 .0000E+00 6
.0000E+00 7 .0000E+00 8 .0000E+00
9 .1000E+01 10 .1000E+01 11 .1000E+01 12 .1000E+01 13 .1000E+01 14
.1000E+01 15 .1000E+01 16 .1000E+01
17 .0000E+00 18 .0000E+00 19 .0000E+00 20 .0000E+00 21 .0000E+00 22
.0000E+00 23 .0000E+00 24 .0000E+00

DAY OF WEEK = SATURDAY

1 .0000E+00 2 .0000E+00 3 .0000E+00 4 .0000E+00 5 .0000E+00 6
.0000E+00 7 .0000E+00 8 .0000E+00
9 .0000E+00 10 .0000E+00 11 .0000E+00 12 .0000E+00 13 .0000E+00 14
.0000E+00 15 .0000E+00 16 .0000E+00
17 .0000E+00 18 .0000E+00 19 .0000E+00 20 .0000E+00 21 .0000E+00 22
.0000E+00 23 .0000E+00 24 .0000E+00

DAY OF WEEK = SUNDAY

1 .0000E+00 2 .0000E+00 3 .0000E+00 4 .0000E+00 5 .0000E+00 6
.0000E+00 7 .0000E+00 8 .0000E+00
9 .0000E+00 10 .0000E+00 11 .0000E+00 12 .0000E+00 13 .0000E+00 14
.0000E+00 15 .0000E+00 16 .0000E+00
17 .0000E+00 18 .0000E+00 19 .0000E+00 20 .0000E+00 21 .0000E+00 22
.0000E+00 23 .0000E+00 24 .0000E+00

\*\*\* AERMOD - VERSION 21112 \*\*\* C:\Users\Michael Tirohn\Desktop\HRAs\14429 E State
Street\14429 Ops\ \*\*\* 06/20/22
\*\*\* AERMET - VERSION 16216 \*\*\*
\*\*\* 09:47:44



\*\*\* MODELOPTs: RegDFAULT CONC ELEV URBAN ADJ\_U\*

\* SOURCE EMISSION RATE SCALARS WHICH VARY DIURNALLY AND BY DAY OF WEEK (HRDOW) \*

SOURCE ID = L0003259 ; SOURCE TYPE = VOLUME :
HOURLY SCALAR HOURLY SCALAR HOURLY SCALAR HOURLY SCALAR HOURLY SCALAR
SCALAR HOUR SCALAR HOUR SCALAR

DAY OF WEEK = WEEKDAY

1 .0000E+00 2 .0000E+00 3 .0000E+00 4 .0000E+00 5 .0000E+00 6
.0000E+00 7 .0000E+00 8 .0000E+00
9 .1000E+01 10 .1000E+01 11 .1000E+01 12 .1000E+01 13 .1000E+01 14
.1000E+01 15 .1000E+01 16 .1000E+01
17 .0000E+00 18 .0000E+00 19 .0000E+00 20 .0000E+00 21 .0000E+00 22
.0000E+00 23 .0000E+00 24 .0000E+00

DAY OF WEEK = SATURDAY

1 .0000E+00 2 .0000E+00 3 .0000E+00 4 .0000E+00 5 .0000E+00 6
.0000E+00 7 .0000E+00 8 .0000E+00
9 .0000E+00 10 .0000E+00 11 .0000E+00 12 .0000E+00 13 .0000E+00 14
.0000E+00 15 .0000E+00 16 .0000E+00
17 .0000E+00 18 .0000E+00 19 .0000E+00 20 .0000E+00 21 .0000E+00 22
.0000E+00 23 .0000E+00 24 .0000E+00

DAY OF WEEK = SUNDAY

1 .0000E+00 2 .0000E+00 3 .0000E+00 4 .0000E+00 5 .0000E+00 6
.0000E+00 7 .0000E+00 8 .0000E+00
9 .0000E+00 10 .0000E+00 11 .0000E+00 12 .0000E+00 13 .0000E+00 14
.0000E+00 15 .0000E+00 16 .0000E+00
17 .0000E+00 18 .0000E+00 19 .0000E+00 20 .0000E+00 21 .0000E+00 22
.0000E+00 23 .0000E+00 24 .0000E+00

\*\*\* AERMOD - VERSION 21112 \*\*\* C:\Users\Michael Tirohn\Desktop\HRAs\14429 E State Street\14429 Ops\ \*\*\* 06/20/22

\*\*\* AERMET - VERSION 16216 \*\*\*

\*\*\* 09:47:44

\*\*\* MODELOPTs: RegDFAULT CONC ELEV URBAN ADJ\_U\*

\* SOURCE EMISSION RATE SCALARS WHICH VARY DIURNALLY AND BY DAY OF WEEK (HRDOW) \*

SOURCE ID = L0003260 ; SOURCE TYPE = VOLUME :
HOURLY SCALAR HOURLY SCALAR HOURLY SCALAR HOURLY SCALAR HOURLY SCALAR
SCALAR HOUR SCALAR HOUR SCALAR

DAY OF WEEK = WEEKDAY

1 .0000E+00 2 .0000E+00 3 .0000E+00 4 .0000E+00 5 .0000E+00 6
.0000E+00 7 .0000E+00 8 .0000E+00
9 .1000E+01 10 .1000E+01 11 .1000E+01 12 .1000E+01 13 .1000E+01 14
.1000E+01 15 .1000E+01 16 .1000E+01
17 .0000E+00 18 .0000E+00 19 .0000E+00 20 .0000E+00 21 .0000E+00 22
.0000E+00 23 .0000E+00 24 .0000E+00

DAY OF WEEK = SATURDAY

1 .0000E+00 2 .0000E+00 3 .0000E+00 4 .0000E+00 5 .0000E+00 6
.0000E+00 7 .0000E+00 8 .0000E+00
9 .0000E+00 10 .0000E+00 11 .0000E+00 12 .0000E+00 13 .0000E+00 14
.0000E+00 15 .0000E+00 16 .0000E+00
17 .0000E+00 18 .0000E+00 19 .0000E+00 20 .0000E+00 21 .0000E+00 22
.0000E+00 23 .0000E+00 24 .0000E+00

DAY OF WEEK = SUNDAY

1 .0000E+00 2 .0000E+00 3 .0000E+00 4 .0000E+00 5 .0000E+00 6
.0000E+00 7 .0000E+00 8 .0000E+00
9 .0000E+00 10 .0000E+00 11 .0000E+00 12 .0000E+00 13 .0000E+00 14

.0000E+00 15 .0000E+00 16 .0000E+00  
17 .0000E+00 18 .0000E+00 19 .0000E+00 20 .0000E+00 21 .0000E+00 22  
.0000E+00 23 .0000E+00 24 .0000E+00

\*\*\* AERMOD - VERSION 21112 \*\*\* C:\Users\Michael Tirohn\Desktop\HRAs\14429 E State  
Street\14429 Ops\ \*\*\* 06/20/22  
\*\*\* AERMET - VERSION 16216 \*\*\*  
\*\*\* 09:47:44

PAGE 43

\*\*\* MODELOPTs: RegDFAULT CONC ELEV URBAN ADJ\_U\*

\* SOURCE EMISSION RATE SCALARS WHICH VARY DIURNALLY AND BY DAY OF WEEK  
(HRDOW) \*

SOURCE ID = L0003261 ; SOURCE TYPE = VOLUME :  
HOUR SCALAR HOUR SCALAR HOUR SCALAR HOUR SCALAR HOUR  
SCALAR HOUR SCALAR HOUR SCALAR

DAY OF WEEK = WEEKDAY

1 .0000E+00 2 .0000E+00 3 .0000E+00 4 .0000E+00 5 .0000E+00 6  
.0000E+00 7 .0000E+00 8 .0000E+00  
9 .1000E+01 10 .1000E+01 11 .1000E+01 12 .1000E+01 13 .1000E+01 14  
.1000E+01 15 .1000E+01 16 .1000E+01  
17 .0000E+00 18 .0000E+00 19 .0000E+00 20 .0000E+00 21 .0000E+00 22  
.0000E+00 23 .0000E+00 24 .0000E+00

DAY OF WEEK = SATURDAY

1 .0000E+00 2 .0000E+00 3 .0000E+00 4 .0000E+00 5 .0000E+00 6  
.0000E+00 7 .0000E+00 8 .0000E+00  
9 .0000E+00 10 .0000E+00 11 .0000E+00 12 .0000E+00 13 .0000E+00 14  
.0000E+00 15 .0000E+00 16 .0000E+00  
17 .0000E+00 18 .0000E+00 19 .0000E+00 20 .0000E+00 21 .0000E+00 22  
.0000E+00 23 .0000E+00 24 .0000E+00

DAY OF WEEK = SUNDAY

1 .0000E+00 2 .0000E+00 3 .0000E+00 4 .0000E+00 5 .0000E+00 6  
.0000E+00 7 .0000E+00 8 .0000E+00  
9 .0000E+00 10 .0000E+00 11 .0000E+00 12 .0000E+00 13 .0000E+00 14  
.0000E+00 15 .0000E+00 16 .0000E+00  
17 .0000E+00 18 .0000E+00 19 .0000E+00 20 .0000E+00 21 .0000E+00 22  
.0000E+00 23 .0000E+00 24 .0000E+00

\*\*\* AERMOD - VERSION 21112 \*\*\* C:\Users\Michael Tirohn\Desktop\HRAs\14429 E State  
Street\14429 Ops\ \*\*\* 06/20/22  
\*\*\* AERMET - VERSION 16216 \*\*\*  
\*\*\* 09:47:44

PAGE 44

\*\*\* MODELOPTs: RegDFAULT CONC ELEV URBAN ADJ\_U\*

\* SOURCE EMISSION RATE SCALARS WHICH VARY DIURNALLY AND BY DAY OF WEEK  
(HRDOW) \*

SOURCE ID = L0003262 ; SOURCE TYPE = VOLUME :  
HOUR SCALAR HOUR SCALAR HOUR SCALAR HOUR SCALAR HOUR  
SCALAR HOUR SCALAR HOUR SCALAR

DAY OF WEEK = WEEKDAY

1 .0000E+00 2 .0000E+00 3 .0000E+00 4 .0000E+00 5 .0000E+00 6  
.0000E+00 7 .0000E+00 8 .0000E+00  
9 .1000E+01 10 .1000E+01 11 .1000E+01 12 .1000E+01 13 .1000E+01 14  
.1000E+01 15 .1000E+01 16 .1000E+01  
17 .0000E+00 18 .0000E+00 19 .0000E+00 20 .0000E+00 21 .0000E+00 22  
.0000E+00 23 .0000E+00 24 .0000E+00

DAY OF WEEK = SATURDAY

1 .0000E+00 2 .0000E+00 3 .0000E+00 4 .0000E+00 5 .0000E+00 6  
.0000E+00 7 .0000E+00 8 .0000E+00

9 .0000E+00 10 .0000E+00 11 .0000E+00 12 .0000E+00 13 .0000E+00 14  
.0000E+00 15 .0000E+00 16 .0000E+00  
17 .0000E+00 18 .0000E+00 19 .0000E+00 20 .0000E+00 21 .0000E+00 22  
.0000E+00 23 .0000E+00 24 .0000E+00

DAY OF WEEK = SUNDAY

1 .0000E+00 2 .0000E+00 3 .0000E+00 4 .0000E+00 5 .0000E+00 6  
.0000E+00 7 .0000E+00 8 .0000E+00  
9 .0000E+00 10 .0000E+00 11 .0000E+00 12 .0000E+00 13 .0000E+00 14  
.0000E+00 15 .0000E+00 16 .0000E+00  
17 .0000E+00 18 .0000E+00 19 .0000E+00 20 .0000E+00 21 .0000E+00 22  
.0000E+00 23 .0000E+00 24 .0000E+00

\*\*\* AERMOD - VERSION 21112 \*\*\* C:\Users\Michael Tirohn\Desktop\HRAs\14429 E State  
Street\14429 Ops\ \*\*\* 06/20/22

\*\*\* AERMET - VERSION 16216 \*\*\*  
\*\*\*

\*\*\* 09:47:44

PAGE 45

\*\*\* MODELOPTs: RegDFAULT CONC ELEV URBAN ADJ\_U\*

\* SOURCE EMISSION RATE SCALARS WHICH VARY DIURNALLY AND BY DAY OF WEEK  
(HRDOW) \*

SOURCE ID = L0003263 ; SOURCE TYPE = VOLUME :  
HOUR SCALAR HOUR SCALAR HOUR SCALAR HOUR SCALAR HOUR SCALAR HOUR  
SCALAR HOUR SCALAR HOUR SCALAR

DAY OF WEEK = WEEKDAY

1 .0000E+00 2 .0000E+00 3 .0000E+00 4 .0000E+00 5 .0000E+00 6  
.0000E+00 7 .0000E+00 8 .0000E+00  
9 .1000E+01 10 .1000E+01 11 .1000E+01 12 .1000E+01 13 .1000E+01 14  
.1000E+01 15 .1000E+01 16 .1000E+01  
17 .0000E+00 18 .0000E+00 19 .0000E+00 20 .0000E+00 21 .0000E+00 22  
.0000E+00 23 .0000E+00 24 .0000E+00

DAY OF WEEK = SATURDAY

1 .0000E+00 2 .0000E+00 3 .0000E+00 4 .0000E+00 5 .0000E+00 6  
.0000E+00 7 .0000E+00 8 .0000E+00  
9 .0000E+00 10 .0000E+00 11 .0000E+00 12 .0000E+00 13 .0000E+00 14  
.0000E+00 15 .0000E+00 16 .0000E+00  
17 .0000E+00 18 .0000E+00 19 .0000E+00 20 .0000E+00 21 .0000E+00 22  
.0000E+00 23 .0000E+00 24 .0000E+00

DAY OF WEEK = SUNDAY

1 .0000E+00 2 .0000E+00 3 .0000E+00 4 .0000E+00 5 .0000E+00 6  
.0000E+00 7 .0000E+00 8 .0000E+00  
9 .0000E+00 10 .0000E+00 11 .0000E+00 12 .0000E+00 13 .0000E+00 14  
.0000E+00 15 .0000E+00 16 .0000E+00  
17 .0000E+00 18 .0000E+00 19 .0000E+00 20 .0000E+00 21 .0000E+00 22  
.0000E+00 23 .0000E+00 24 .0000E+00

\*\*\* AERMOD - VERSION 21112 \*\*\* C:\Users\Michael Tirohn\Desktop\HRAs\14429 E State  
Street\14429 Ops\ \*\*\* 06/20/22

\*\*\* AERMET - VERSION 16216 \*\*\*  
\*\*\*

\*\*\* 09:47:44

PAGE 46

\*\*\* MODELOPTs: RegDFAULT CONC ELEV URBAN ADJ\_U\*

\* SOURCE EMISSION RATE SCALARS WHICH VARY DIURNALLY AND BY DAY OF WEEK  
(HRDOW) \*

SOURCE ID = L0003264 ; SOURCE TYPE = VOLUME :  
HOUR SCALAR HOUR SCALAR HOUR SCALAR HOUR SCALAR HOUR SCALAR HOUR  
SCALAR HOUR SCALAR HOUR SCALAR

DAY OF WEEK = WEEKDAY

1 .0000E+00 2 .0000E+00 3 .0000E+00 4 .0000E+00 5 .0000E+00 6

.0000E+00 7 .0000E+00 8 .0000E+00  
9 .1000E+01 10 .1000E+01 11 .1000E+01 12 .1000E+01 13 .1000E+01 14  
.1000E+01 15 .1000E+01 16 .1000E+01  
17 .0000E+00 18 .0000E+00 19 .0000E+00 20 .0000E+00 21 .0000E+00 22  
.0000E+00 23 .0000E+00 24 .0000E+00

DAY OF WEEK = SATURDAY

1 .0000E+00 2 .0000E+00 3 .0000E+00 4 .0000E+00 5 .0000E+00 6  
.0000E+00 7 .0000E+00 8 .0000E+00  
9 .0000E+00 10 .0000E+00 11 .0000E+00 12 .0000E+00 13 .0000E+00 14  
.0000E+00 15 .0000E+00 16 .0000E+00  
17 .0000E+00 18 .0000E+00 19 .0000E+00 20 .0000E+00 21 .0000E+00 22  
.0000E+00 23 .0000E+00 24 .0000E+00

DAY OF WEEK = SUNDAY

1 .0000E+00 2 .0000E+00 3 .0000E+00 4 .0000E+00 5 .0000E+00 6  
.0000E+00 7 .0000E+00 8 .0000E+00  
9 .0000E+00 10 .0000E+00 11 .0000E+00 12 .0000E+00 13 .0000E+00 14  
.0000E+00 15 .0000E+00 16 .0000E+00  
17 .0000E+00 18 .0000E+00 19 .0000E+00 20 .0000E+00 21 .0000E+00 22  
.0000E+00 23 .0000E+00 24 .0000E+00

\*\*\* AERMOD - VERSION 21112 \*\*\* C:\Users\Michael Tirohn\Desktop\HRAs\14429 E State  
Street\14429 Ops\ \*\*\* 06/20/22

\*\*\* AERMET - VERSION 16216 \*\*\*

\*\*\*

\*\*\*

09:47:44

PAGE 47

\*\*\* MODELOPTs: RegDEFAULT CONC ELEV URBAN ADJ\_U\*

\* SOURCE EMISSION RATE SCALARS WHICH VARY DIURNALLY AND BY DAY OF WEEK  
(HRDOW) \*

SOURCE ID = L0003265 ; SOURCE TYPE = VOLUME :  
HOUR SCALAR HOUR SCALAR HOUR SCALAR HOUR SCALAR HOUR SCALAR HOUR  
SCALAR HOUR SCALAR HOUR SCALAR

-----  
-----

DAY OF WEEK = WEEKDAY

1 .0000E+00 2 .0000E+00 3 .0000E+00 4 .0000E+00 5 .0000E+00 6  
.0000E+00 7 .0000E+00 8 .0000E+00  
9 .1000E+01 10 .1000E+01 11 .1000E+01 12 .1000E+01 13 .1000E+01 14  
.1000E+01 15 .1000E+01 16 .1000E+01  
17 .0000E+00 18 .0000E+00 19 .0000E+00 20 .0000E+00 21 .0000E+00 22  
.0000E+00 23 .0000E+00 24 .0000E+00

DAY OF WEEK = SATURDAY

1 .0000E+00 2 .0000E+00 3 .0000E+00 4 .0000E+00 5 .0000E+00 6  
.0000E+00 7 .0000E+00 8 .0000E+00  
9 .0000E+00 10 .0000E+00 11 .0000E+00 12 .0000E+00 13 .0000E+00 14  
.0000E+00 15 .0000E+00 16 .0000E+00  
17 .0000E+00 18 .0000E+00 19 .0000E+00 20 .0000E+00 21 .0000E+00 22  
.0000E+00 23 .0000E+00 24 .0000E+00

DAY OF WEEK = SUNDAY

1 .0000E+00 2 .0000E+00 3 .0000E+00 4 .0000E+00 5 .0000E+00 6  
.0000E+00 7 .0000E+00 8 .0000E+00  
9 .0000E+00 10 .0000E+00 11 .0000E+00 12 .0000E+00 13 .0000E+00 14  
.0000E+00 15 .0000E+00 16 .0000E+00  
17 .0000E+00 18 .0000E+00 19 .0000E+00 20 .0000E+00 21 .0000E+00 22  
.0000E+00 23 .0000E+00 24 .0000E+00

\*\*\* AERMOD - VERSION 21112 \*\*\* C:\Users\Michael Tirohn\Desktop\HRAs\14429 E State  
Street\14429 Ops\ \*\*\* 06/20/22

\*\*\* AERMET - VERSION 16216 \*\*\*

\*\*\*

\*\*\*

09:47:44

PAGE 48

\*\*\* MODELOPTs: RegDEFAULT CONC ELEV URBAN ADJ\_U\*

\* SOURCE EMISSION RATE SCALARS WHICH VARY DIURNALLY AND BY DAY OF WEEK  
(HRDOW) \*

SOURCE ID = L0003266 ; SOURCE TYPE = VOLUME :  
HOUR SCALAR HOUR SCALAR HOUR SCALAR HOUR SCALAR HOUR SCALAR HOUR  
SCALAR HOUR SCALAR HOUR SCALAR

DAY OF WEEK = WEEKDAY

1 .0000E+00 2 .0000E+00 3 .0000E+00 4 .0000E+00 5 .0000E+00 6  
.0000E+00 7 .0000E+00 8 .0000E+00  
9 .1000E+01 10 .1000E+01 11 .1000E+01 12 .1000E+01 13 .1000E+01 14  
.1000E+01 15 .1000E+01 16 .1000E+01  
17 .0000E+00 18 .0000E+00 19 .0000E+00 20 .0000E+00 21 .0000E+00 22  
.0000E+00 23 .0000E+00 24 .0000E+00

DAY OF WEEK = SATURDAY

1 .0000E+00 2 .0000E+00 3 .0000E+00 4 .0000E+00 5 .0000E+00 6  
.0000E+00 7 .0000E+00 8 .0000E+00  
9 .0000E+00 10 .0000E+00 11 .0000E+00 12 .0000E+00 13 .0000E+00 14  
.0000E+00 15 .0000E+00 16 .0000E+00  
17 .0000E+00 18 .0000E+00 19 .0000E+00 20 .0000E+00 21 .0000E+00 22  
.0000E+00 23 .0000E+00 24 .0000E+00

DAY OF WEEK = SUNDAY

1 .0000E+00 2 .0000E+00 3 .0000E+00 4 .0000E+00 5 .0000E+00 6  
.0000E+00 7 .0000E+00 8 .0000E+00  
9 .0000E+00 10 .0000E+00 11 .0000E+00 12 .0000E+00 13 .0000E+00 14  
.0000E+00 15 .0000E+00 16 .0000E+00  
17 .0000E+00 18 .0000E+00 19 .0000E+00 20 .0000E+00 21 .0000E+00 22  
.0000E+00 23 .0000E+00 24 .0000E+00

\*\*\* AERMOD - VERSION 21112 \*\*\* C:\Users\Michael Tirohn\Desktop\HRAs\14429 E State  
Street\14429 Ops\ \*\*\* 06/20/22

\*\*\* AERMET - VERSION 16216 \*\*\*

\*\*\*

\*\*\*

09:47:44

PAGE 49

\*\*\* MODELOPTs: RegDFAULT CONC ELEV URBAN ADJ\_U\*

\* SOURCE EMISSION RATE SCALARS WHICH VARY DIURNALLY AND BY DAY OF WEEK  
(HRDOW) \*

SOURCE ID = L0003267 ; SOURCE TYPE = VOLUME :  
HOUR SCALAR HOUR SCALAR HOUR SCALAR HOUR SCALAR HOUR SCALAR HOUR  
SCALAR HOUR SCALAR HOUR SCALAR

DAY OF WEEK = WEEKDAY

1 .0000E+00 2 .0000E+00 3 .0000E+00 4 .0000E+00 5 .0000E+00 6  
.0000E+00 7 .0000E+00 8 .0000E+00  
9 .1000E+01 10 .1000E+01 11 .1000E+01 12 .1000E+01 13 .1000E+01 14  
.1000E+01 15 .1000E+01 16 .1000E+01  
17 .0000E+00 18 .0000E+00 19 .0000E+00 20 .0000E+00 21 .0000E+00 22  
.0000E+00 23 .0000E+00 24 .0000E+00

DAY OF WEEK = SATURDAY

1 .0000E+00 2 .0000E+00 3 .0000E+00 4 .0000E+00 5 .0000E+00 6  
.0000E+00 7 .0000E+00 8 .0000E+00  
9 .0000E+00 10 .0000E+00 11 .0000E+00 12 .0000E+00 13 .0000E+00 14  
.0000E+00 15 .0000E+00 16 .0000E+00  
17 .0000E+00 18 .0000E+00 19 .0000E+00 20 .0000E+00 21 .0000E+00 22  
.0000E+00 23 .0000E+00 24 .0000E+00

DAY OF WEEK = SUNDAY

1 .0000E+00 2 .0000E+00 3 .0000E+00 4 .0000E+00 5 .0000E+00 6  
.0000E+00 7 .0000E+00 8 .0000E+00  
9 .0000E+00 10 .0000E+00 11 .0000E+00 12 .0000E+00 13 .0000E+00 14  
.0000E+00 15 .0000E+00 16 .0000E+00  
17 .0000E+00 18 .0000E+00 19 .0000E+00 20 .0000E+00 21 .0000E+00 22  
.0000E+00 23 .0000E+00 24 .0000E+00

\*\*\* AERMOD - VERSION 21112 \*\*\* C:\Users\Michael Tirohn\Desktop\HRAs\14429 E State  
Street\14429 Ops\ \*\*\* 06/20/22

\*\*\* MODELOPTs: RegDFAULT CONC ELEV URBAN ADJ\_U\*

\* SOURCE EMISSION RATE SCALARS WHICH VARY DIURNALLY AND BY DAY OF WEEK (HRDOW) \*

SOURCE ID = L0003268 ; SOURCE TYPE = VOLUME :  
HOUR SCALAR HOUR SCALAR HOUR SCALAR HOUR SCALAR HOUR SCALAR HOUR  
SCALAR HOUR SCALAR HOUR SCALAR

DAY OF WEEK = WEEKDAY

1 .0000E+00 2 .0000E+00 3 .0000E+00 4 .0000E+00 5 .0000E+00 6  
.0000E+00 7 .0000E+00 8 .0000E+00  
9 .1000E+01 10 .1000E+01 11 .1000E+01 12 .1000E+01 13 .1000E+01 14  
.1000E+01 15 .1000E+01 16 .1000E+01  
17 .0000E+00 18 .0000E+00 19 .0000E+00 20 .0000E+00 21 .0000E+00 22  
.0000E+00 23 .0000E+00 24 .0000E+00

DAY OF WEEK = SATURDAY

1 .0000E+00 2 .0000E+00 3 .0000E+00 4 .0000E+00 5 .0000E+00 6  
.0000E+00 7 .0000E+00 8 .0000E+00  
9 .0000E+00 10 .0000E+00 11 .0000E+00 12 .0000E+00 13 .0000E+00 14  
.0000E+00 15 .0000E+00 16 .0000E+00  
17 .0000E+00 18 .0000E+00 19 .0000E+00 20 .0000E+00 21 .0000E+00 22  
.0000E+00 23 .0000E+00 24 .0000E+00

DAY OF WEEK = SUNDAY

1 .0000E+00 2 .0000E+00 3 .0000E+00 4 .0000E+00 5 .0000E+00 6  
.0000E+00 7 .0000E+00 8 .0000E+00  
9 .0000E+00 10 .0000E+00 11 .0000E+00 12 .0000E+00 13 .0000E+00 14  
.0000E+00 15 .0000E+00 16 .0000E+00  
17 .0000E+00 18 .0000E+00 19 .0000E+00 20 .0000E+00 21 .0000E+00 22  
.0000E+00 23 .0000E+00 24 .0000E+00

\*\*\* AERMOD - VERSION 21112 \*\*\* \*\*\* C:\Users\Michael Tirohn\Desktop\HRAs\14429 E State  
Street\14429 Ops\ \*\*\* 06/20/22  
\*\*\* AERMET - VERSION 16216 \*\*\*  
\*\*\*

\*\*\* MODELOPTs: RegDFAULT CONC ELEV URBAN ADJ\_U\*

\* SOURCE EMISSION RATE SCALARS WHICH VARY DIURNALLY AND BY DAY OF WEEK (HRDOW) \*

SOURCE ID = L0003269 ; SOURCE TYPE = VOLUME :  
HOUR SCALAR HOUR SCALAR HOUR SCALAR HOUR SCALAR HOUR SCALAR HOUR  
SCALAR HOUR SCALAR HOUR SCALAR

DAY OF WEEK = WEEKDAY

1 .0000E+00 2 .0000E+00 3 .0000E+00 4 .0000E+00 5 .0000E+00 6  
.0000E+00 7 .0000E+00 8 .0000E+00  
9 .1000E+01 10 .1000E+01 11 .1000E+01 12 .1000E+01 13 .1000E+01 14  
.1000E+01 15 .1000E+01 16 .1000E+01  
17 .0000E+00 18 .0000E+00 19 .0000E+00 20 .0000E+00 21 .0000E+00 22  
.0000E+00 23 .0000E+00 24 .0000E+00

DAY OF WEEK = SATURDAY

1 .0000E+00 2 .0000E+00 3 .0000E+00 4 .0000E+00 5 .0000E+00 6  
.0000E+00 7 .0000E+00 8 .0000E+00  
9 .0000E+00 10 .0000E+00 11 .0000E+00 12 .0000E+00 13 .0000E+00 14  
.0000E+00 15 .0000E+00 16 .0000E+00  
17 .0000E+00 18 .0000E+00 19 .0000E+00 20 .0000E+00 21 .0000E+00 22  
.0000E+00 23 .0000E+00 24 .0000E+00

DAY OF WEEK = SUNDAY

1 .0000E+00 2 .0000E+00 3 .0000E+00 4 .0000E+00 5 .0000E+00 6  
.0000E+00 7 .0000E+00 8 .0000E+00  
9 .0000E+00 10 .0000E+00 11 .0000E+00 12 .0000E+00 13 .0000E+00 14  
.0000E+00 15 .0000E+00 16 .0000E+00  
17 .0000E+00 18 .0000E+00 19 .0000E+00 20 .0000E+00 21 .0000E+00 22  
.0000E+00 23 .0000E+00 24 .0000E+00

\*\*\* AERMOD - VERSION 21112 \*\*\* C:\Users\Michael Tirohn\Desktop\HRAs\14429 E State  
Street\14429 Ops\ \*\*\* 06/20/22  
\*\*\* AERMET - VERSION 16216 \*\*\*  
\*\*\* 09:47:44

PAGE 52

\*\*\* MODELOPTs: RegDFAULT CONC ELEV URBAN ADJ\_U\*

\* SOURCE EMISSION RATE SCALARS WHICH VARY DIURNALLY AND BY DAY OF WEEK  
(HRDOW) \*

SOURCE ID = L0003270 ; SOURCE TYPE = VOLUME :  
HOUR SCALAR HOUR SCALAR HOUR SCALAR HOUR SCALAR HOUR  
SCALAR HOUR SCALAR HOUR SCALAR

DAY OF WEEK = WEEKDAY

1 .0000E+00 2 .0000E+00 3 .0000E+00 4 .0000E+00 5 .0000E+00 6  
.0000E+00 7 .0000E+00 8 .0000E+00  
9 .1000E+01 10 .1000E+01 11 .1000E+01 12 .1000E+01 13 .1000E+01 14  
.1000E+01 15 .1000E+01 16 .1000E+01  
17 .0000E+00 18 .0000E+00 19 .0000E+00 20 .0000E+00 21 .0000E+00 22  
.0000E+00 23 .0000E+00 24 .0000E+00

DAY OF WEEK = SATURDAY

1 .0000E+00 2 .0000E+00 3 .0000E+00 4 .0000E+00 5 .0000E+00 6  
.0000E+00 7 .0000E+00 8 .0000E+00  
9 .0000E+00 10 .0000E+00 11 .0000E+00 12 .0000E+00 13 .0000E+00 14  
.0000E+00 15 .0000E+00 16 .0000E+00  
17 .0000E+00 18 .0000E+00 19 .0000E+00 20 .0000E+00 21 .0000E+00 22  
.0000E+00 23 .0000E+00 24 .0000E+00

DAY OF WEEK = SUNDAY

1 .0000E+00 2 .0000E+00 3 .0000E+00 4 .0000E+00 5 .0000E+00 6  
.0000E+00 7 .0000E+00 8 .0000E+00  
9 .0000E+00 10 .0000E+00 11 .0000E+00 12 .0000E+00 13 .0000E+00 14  
.0000E+00 15 .0000E+00 16 .0000E+00  
17 .0000E+00 18 .0000E+00 19 .0000E+00 20 .0000E+00 21 .0000E+00 22  
.0000E+00 23 .0000E+00 24 .0000E+00

\*\*\* AERMOD - VERSION 21112 \*\*\* C:\Users\Michael Tirohn\Desktop\HRAs\14429 E State  
Street\14429 Ops\ \*\*\* 06/20/22  
\*\*\* AERMET - VERSION 16216 \*\*\*  
\*\*\* 09:47:44

PAGE 53

\*\*\* MODELOPTs: RegDFAULT CONC ELEV URBAN ADJ\_U\*

\* SOURCE EMISSION RATE SCALARS WHICH VARY DIURNALLY AND BY DAY OF WEEK  
(HRDOW) \*

SOURCE ID = L0003271 ; SOURCE TYPE = VOLUME :  
HOUR SCALAR HOUR SCALAR HOUR SCALAR HOUR SCALAR HOUR  
SCALAR HOUR SCALAR HOUR SCALAR

DAY OF WEEK = WEEKDAY

1 .0000E+00 2 .0000E+00 3 .0000E+00 4 .0000E+00 5 .0000E+00 6  
.0000E+00 7 .0000E+00 8 .0000E+00  
9 .1000E+01 10 .1000E+01 11 .1000E+01 12 .1000E+01 13 .1000E+01 14  
.1000E+01 15 .1000E+01 16 .1000E+01  
17 .0000E+00 18 .0000E+00 19 .0000E+00 20 .0000E+00 21 .0000E+00 22  
.0000E+00 23 .0000E+00 24 .0000E+00

DAY OF WEEK = SATURDAY

1 .0000E+00 2 .0000E+00 3 .0000E+00 4 .0000E+00 5 .0000E+00 6
.0000E+00 7 .0000E+00 8 .0000E+00
9 .0000E+00 10 .0000E+00 11 .0000E+00 12 .0000E+00 13 .0000E+00 14
.0000E+00 15 .0000E+00 16 .0000E+00
17 .0000E+00 18 .0000E+00 19 .0000E+00 20 .0000E+00 21 .0000E+00 22
.0000E+00 23 .0000E+00 24 .0000E+00

DAY OF WEEK = SUNDAY

1 .0000E+00 2 .0000E+00 3 .0000E+00 4 .0000E+00 5 .0000E+00 6
.0000E+00 7 .0000E+00 8 .0000E+00
9 .0000E+00 10 .0000E+00 11 .0000E+00 12 .0000E+00 13 .0000E+00 14
.0000E+00 15 .0000E+00 16 .0000E+00
17 .0000E+00 18 .0000E+00 19 .0000E+00 20 .0000E+00 21 .0000E+00 22
.0000E+00 23 .0000E+00 24 .0000E+00

\*\*\* AERMOD - VERSION 21112 \*\*\* C:\Users\Michael Tirohn\Desktop\HRAs\14429 E State
Street\14429 Ops\ \*\*\* 06/20/22
\*\*\* AERMET - VERSION 16216 \*\*\*
\*\*\* 09:47:44

PAGE 54

\*\*\* MODELOPTs: RegDFAULT CONC ELEV URBAN ADJ\_U\*

\* SOURCE EMISSION RATE SCALARS WHICH VARY DIURNALLY AND BY DAY OF WEEK
(HRDOW) \*

SOURCE ID = L0003272 ; SOURCE TYPE = VOLUME :
HOUR SCALAR HOUR SCALAR HOUR SCALAR HOUR SCALAR HOUR SCALAR HOUR
SCALAR HOUR SCALAR HOUR SCALAR

DAY OF WEEK = WEEKDAY

1 .0000E+00 2 .0000E+00 3 .0000E+00 4 .0000E+00 5 .0000E+00 6
.0000E+00 7 .0000E+00 8 .0000E+00
9 .1000E+01 10 .1000E+01 11 .1000E+01 12 .1000E+01 13 .1000E+01 14
.1000E+01 15 .1000E+01 16 .1000E+01
17 .0000E+00 18 .0000E+00 19 .0000E+00 20 .0000E+00 21 .0000E+00 22
.0000E+00 23 .0000E+00 24 .0000E+00

DAY OF WEEK = SATURDAY

1 .0000E+00 2 .0000E+00 3 .0000E+00 4 .0000E+00 5 .0000E+00 6
.0000E+00 7 .0000E+00 8 .0000E+00
9 .0000E+00 10 .0000E+00 11 .0000E+00 12 .0000E+00 13 .0000E+00 14
.0000E+00 15 .0000E+00 16 .0000E+00
17 .0000E+00 18 .0000E+00 19 .0000E+00 20 .0000E+00 21 .0000E+00 22
.0000E+00 23 .0000E+00 24 .0000E+00

DAY OF WEEK = SUNDAY

1 .0000E+00 2 .0000E+00 3 .0000E+00 4 .0000E+00 5 .0000E+00 6
.0000E+00 7 .0000E+00 8 .0000E+00
9 .0000E+00 10 .0000E+00 11 .0000E+00 12 .0000E+00 13 .0000E+00 14
.0000E+00 15 .0000E+00 16 .0000E+00
17 .0000E+00 18 .0000E+00 19 .0000E+00 20 .0000E+00 21 .0000E+00 22
.0000E+00 23 .0000E+00 24 .0000E+00

\*\*\* AERMOD - VERSION 21112 \*\*\* C:\Users\Michael Tirohn\Desktop\HRAs\14429 E State
Street\14429 Ops\ \*\*\* 06/20/22
\*\*\* AERMET - VERSION 16216 \*\*\*
\*\*\* 09:47:44

PAGE 55

\*\*\* MODELOPTs: RegDFAULT CONC ELEV URBAN ADJ\_U\*

\* SOURCE EMISSION RATE SCALARS WHICH VARY DIURNALLY AND BY DAY OF WEEK
(HRDOW) \*

SOURCE ID = L0003273 ; SOURCE TYPE = VOLUME :
HOUR SCALAR HOUR SCALAR HOUR SCALAR HOUR SCALAR HOUR SCALAR HOUR
SCALAR HOUR SCALAR HOUR SCALAR



DAY OF WEEK = WEEKDAY

1 .0000E+00 2 .0000E+00 3 .0000E+00 4 .0000E+00 5 .0000E+00 6
.0000E+00 7 .0000E+00 8 .0000E+00
9 .1000E+01 10 .1000E+01 11 .1000E+01 12 .1000E+01 13 .1000E+01 14
.1000E+01 15 .1000E+01 16 .1000E+01
17 .0000E+00 18 .0000E+00 19 .0000E+00 20 .0000E+00 21 .0000E+00 22
.0000E+00 23 .0000E+00 24 .0000E+00

DAY OF WEEK = SATURDAY

1 .0000E+00 2 .0000E+00 3 .0000E+00 4 .0000E+00 5 .0000E+00 6
.0000E+00 7 .0000E+00 8 .0000E+00
9 .0000E+00 10 .0000E+00 11 .0000E+00 12 .0000E+00 13 .0000E+00 14
.0000E+00 15 .0000E+00 16 .0000E+00
17 .0000E+00 18 .0000E+00 19 .0000E+00 20 .0000E+00 21 .0000E+00 22
.0000E+00 23 .0000E+00 24 .0000E+00

DAY OF WEEK = SUNDAY

1 .0000E+00 2 .0000E+00 3 .0000E+00 4 .0000E+00 5 .0000E+00 6
.0000E+00 7 .0000E+00 8 .0000E+00
9 .0000E+00 10 .0000E+00 11 .0000E+00 12 .0000E+00 13 .0000E+00 14
.0000E+00 15 .0000E+00 16 .0000E+00
17 .0000E+00 18 .0000E+00 19 .0000E+00 20 .0000E+00 21 .0000E+00 22
.0000E+00 23 .0000E+00 24 .0000E+00

\*\*\* AERMOD - VERSION 21112 \*\*\* C:\Users\Michael Tirohn\Desktop\HRAs\14429 E State
Street\14429 Ops\ \*\*\* 06/20/22

\*\*\* AERMET - VERSION 16216 \*\*\*

\*\*\*

\*\*\*

09:47:44

PAGE 56

\*\*\* MODELOPTs: RegDEFAULT CONC ELEV URBAN ADJ\_U\*

\* SOURCE EMISSION RATE SCALARS WHICH VARY DIURNALLY AND BY DAY OF WEEK
(HRDOW) \*

SOURCE ID = L0003274 ; SOURCE TYPE = VOLUME :
HOUR SCALAR HOUR SCALAR HOUR SCALAR HOUR SCALAR HOUR SCALAR HOUR
SCALAR HOUR SCALAR HOUR SCALAR

DAY OF WEEK = WEEKDAY

1 .0000E+00 2 .0000E+00 3 .0000E+00 4 .0000E+00 5 .0000E+00 6
.0000E+00 7 .0000E+00 8 .0000E+00
9 .1000E+01 10 .1000E+01 11 .1000E+01 12 .1000E+01 13 .1000E+01 14
.1000E+01 15 .1000E+01 16 .1000E+01
17 .0000E+00 18 .0000E+00 19 .0000E+00 20 .0000E+00 21 .0000E+00 22
.0000E+00 23 .0000E+00 24 .0000E+00

DAY OF WEEK = SATURDAY

1 .0000E+00 2 .0000E+00 3 .0000E+00 4 .0000E+00 5 .0000E+00 6
.0000E+00 7 .0000E+00 8 .0000E+00
9 .0000E+00 10 .0000E+00 11 .0000E+00 12 .0000E+00 13 .0000E+00 14
.0000E+00 15 .0000E+00 16 .0000E+00
17 .0000E+00 18 .0000E+00 19 .0000E+00 20 .0000E+00 21 .0000E+00 22
.0000E+00 23 .0000E+00 24 .0000E+00

DAY OF WEEK = SUNDAY

1 .0000E+00 2 .0000E+00 3 .0000E+00 4 .0000E+00 5 .0000E+00 6
.0000E+00 7 .0000E+00 8 .0000E+00
9 .0000E+00 10 .0000E+00 11 .0000E+00 12 .0000E+00 13 .0000E+00 14
.0000E+00 15 .0000E+00 16 .0000E+00
17 .0000E+00 18 .0000E+00 19 .0000E+00 20 .0000E+00 21 .0000E+00 22
.0000E+00 23 .0000E+00 24 .0000E+00

\*\*\* AERMOD - VERSION 21112 \*\*\* C:\Users\Michael Tirohn\Desktop\HRAs\14429 E State
Street\14429 Ops\ \*\*\* 06/20/22

\*\*\* AERMET - VERSION 16216 \*\*\*

\*\*\*

\*\*\*

09:47:44

PAGE 57

\*\*\* MODELOPTs: RegDEFAULT CONC ELEV URBAN ADJ\_U\*

\* SOURCE EMISSION RATE SCALARS WHICH VARY DIURNALLY AND BY DAY OF WEEK (HRDOW) \*

SOURCE ID = L0003275 ; SOURCE TYPE = VOLUME :  
 HOUR SCALAR HOUR SCALAR HOUR SCALAR HOUR SCALAR HOUR SCALAR HOUR  
 SCALAR HOUR SCALAR HOUR SCALAR

DAY OF WEEK = WEEKDAY

1 .0000E+00 2 .0000E+00 3 .0000E+00 4 .0000E+00 5 .0000E+00 6  
 .0000E+00 7 .0000E+00 8 .0000E+00  
 9 .1000E+01 10 .1000E+01 11 .1000E+01 12 .1000E+01 13 .1000E+01 14  
 .1000E+01 15 .1000E+01 16 .1000E+01  
 17 .0000E+00 18 .0000E+00 19 .0000E+00 20 .0000E+00 21 .0000E+00 22  
 .0000E+00 23 .0000E+00 24 .0000E+00

DAY OF WEEK = SATURDAY

1 .0000E+00 2 .0000E+00 3 .0000E+00 4 .0000E+00 5 .0000E+00 6  
 .0000E+00 7 .0000E+00 8 .0000E+00  
 9 .0000E+00 10 .0000E+00 11 .0000E+00 12 .0000E+00 13 .0000E+00 14  
 .0000E+00 15 .0000E+00 16 .0000E+00  
 17 .0000E+00 18 .0000E+00 19 .0000E+00 20 .0000E+00 21 .0000E+00 22  
 .0000E+00 23 .0000E+00 24 .0000E+00

DAY OF WEEK = SUNDAY

1 .0000E+00 2 .0000E+00 3 .0000E+00 4 .0000E+00 5 .0000E+00 6  
 .0000E+00 7 .0000E+00 8 .0000E+00  
 9 .0000E+00 10 .0000E+00 11 .0000E+00 12 .0000E+00 13 .0000E+00 14  
 .0000E+00 15 .0000E+00 16 .0000E+00  
 17 .0000E+00 18 .0000E+00 19 .0000E+00 20 .0000E+00 21 .0000E+00 22  
 .0000E+00 23 .0000E+00 24 .0000E+00

\*\*\* AERMOD - VERSION 21112 \*\*\* C:\Users\Michael Tirohn\Desktop\HRAs\14429 E State Street\14429 Ops\ \*\*\* 06/20/22

\*\*\* AERMET - VERSION 16216 \*\*\*

\*\*\*

\*\*\*

09:47:44

PAGE 58

\*\*\* MODELOPTs: RegDFAULT CONC ELEV URBAN ADJ\_U\*

\* SOURCE EMISSION RATE SCALARS WHICH VARY DIURNALLY AND BY DAY OF WEEK (HRDOW) \*

SOURCE ID = L0003276 ; SOURCE TYPE = VOLUME :  
 HOUR SCALAR HOUR SCALAR HOUR SCALAR HOUR SCALAR HOUR SCALAR HOUR  
 SCALAR HOUR SCALAR HOUR SCALAR

DAY OF WEEK = WEEKDAY

1 .0000E+00 2 .0000E+00 3 .0000E+00 4 .0000E+00 5 .0000E+00 6  
 .0000E+00 7 .0000E+00 8 .0000E+00  
 9 .1000E+01 10 .1000E+01 11 .1000E+01 12 .1000E+01 13 .1000E+01 14  
 .1000E+01 15 .1000E+01 16 .1000E+01  
 17 .0000E+00 18 .0000E+00 19 .0000E+00 20 .0000E+00 21 .0000E+00 22  
 .0000E+00 23 .0000E+00 24 .0000E+00

DAY OF WEEK = SATURDAY

1 .0000E+00 2 .0000E+00 3 .0000E+00 4 .0000E+00 5 .0000E+00 6  
 .0000E+00 7 .0000E+00 8 .0000E+00  
 9 .0000E+00 10 .0000E+00 11 .0000E+00 12 .0000E+00 13 .0000E+00 14  
 .0000E+00 15 .0000E+00 16 .0000E+00  
 17 .0000E+00 18 .0000E+00 19 .0000E+00 20 .0000E+00 21 .0000E+00 22  
 .0000E+00 23 .0000E+00 24 .0000E+00

DAY OF WEEK = SUNDAY

1 .0000E+00 2 .0000E+00 3 .0000E+00 4 .0000E+00 5 .0000E+00 6  
 .0000E+00 7 .0000E+00 8 .0000E+00  
 9 .0000E+00 10 .0000E+00 11 .0000E+00 12 .0000E+00 13 .0000E+00 14  
 .0000E+00 15 .0000E+00 16 .0000E+00  
 17 .0000E+00 18 .0000E+00 19 .0000E+00 20 .0000E+00 21 .0000E+00 22  
 .0000E+00

.0000E+00 23 .0000E+00 24 .0000E+00  
\*\*\* AERMOD - VERSION 21112 \*\*\* C:\Users\Michael Tirohn\Desktop\HRAs\14429 E State  
Street\14429 Ops\ \*\*\* 06/20/22  
\*\*\* AERMET - VERSION 16216 \*\*\*  
\*\*\* 09:47:44

PAGE 59

\*\*\* MODELOPTs: RegDFAULT CONC ELEV URBAN ADJ\_U\*

\* SOURCE EMISSION RATE SCALARS WHICH VARY DIURNALLY AND BY DAY OF WEEK  
(HRDOW) \*

SOURCE ID = L0003277 ; SOURCE TYPE = VOLUME :  
HOUR SCALAR HOUR SCALAR HOUR SCALAR HOUR SCALAR HOUR SCALAR HOUR  
SCALAR HOUR SCALAR HOUR SCALAR

DAY OF WEEK = WEEKDAY

1 .0000E+00 2 .0000E+00 3 .0000E+00 4 .0000E+00 5 .0000E+00 6  
.0000E+00 7 .0000E+00 8 .0000E+00  
9 .1000E+01 10 .1000E+01 11 .1000E+01 12 .1000E+01 13 .1000E+01 14  
.1000E+01 15 .1000E+01 16 .1000E+01  
17 .0000E+00 18 .0000E+00 19 .0000E+00 20 .0000E+00 21 .0000E+00 22  
.0000E+00 23 .0000E+00 24 .0000E+00

DAY OF WEEK = SATURDAY

1 .0000E+00 2 .0000E+00 3 .0000E+00 4 .0000E+00 5 .0000E+00 6  
.0000E+00 7 .0000E+00 8 .0000E+00  
9 .0000E+00 10 .0000E+00 11 .0000E+00 12 .0000E+00 13 .0000E+00 14  
.0000E+00 15 .0000E+00 16 .0000E+00  
17 .0000E+00 18 .0000E+00 19 .0000E+00 20 .0000E+00 21 .0000E+00 22  
.0000E+00 23 .0000E+00 24 .0000E+00

DAY OF WEEK = SUNDAY

1 .0000E+00 2 .0000E+00 3 .0000E+00 4 .0000E+00 5 .0000E+00 6  
.0000E+00 7 .0000E+00 8 .0000E+00  
9 .0000E+00 10 .0000E+00 11 .0000E+00 12 .0000E+00 13 .0000E+00 14  
.0000E+00 15 .0000E+00 16 .0000E+00  
17 .0000E+00 18 .0000E+00 19 .0000E+00 20 .0000E+00 21 .0000E+00 22  
.0000E+00 23 .0000E+00 24 .0000E+00

\*\*\* AERMOD - VERSION 21112 \*\*\* C:\Users\Michael Tirohn\Desktop\HRAs\14429 E State  
Street\14429 Ops\ \*\*\* 06/20/22  
\*\*\* AERMET - VERSION 16216 \*\*\*  
\*\*\* 09:47:44

PAGE 60

\*\*\* MODELOPTs: RegDFAULT CONC ELEV URBAN ADJ\_U\*

\* SOURCE EMISSION RATE SCALARS WHICH VARY DIURNALLY AND BY DAY OF WEEK  
(HRDOW) \*

SOURCE ID = L0003278 ; SOURCE TYPE = VOLUME :  
HOUR SCALAR HOUR SCALAR HOUR SCALAR HOUR SCALAR HOUR SCALAR HOUR  
SCALAR HOUR SCALAR HOUR SCALAR

DAY OF WEEK = WEEKDAY

1 .0000E+00 2 .0000E+00 3 .0000E+00 4 .0000E+00 5 .0000E+00 6  
.0000E+00 7 .0000E+00 8 .0000E+00  
9 .1000E+01 10 .1000E+01 11 .1000E+01 12 .1000E+01 13 .1000E+01 14  
.1000E+01 15 .1000E+01 16 .1000E+01  
17 .0000E+00 18 .0000E+00 19 .0000E+00 20 .0000E+00 21 .0000E+00 22  
.0000E+00 23 .0000E+00 24 .0000E+00

DAY OF WEEK = SATURDAY

1 .0000E+00 2 .0000E+00 3 .0000E+00 4 .0000E+00 5 .0000E+00 6  
.0000E+00 7 .0000E+00 8 .0000E+00  
9 .0000E+00 10 .0000E+00 11 .0000E+00 12 .0000E+00 13 .0000E+00 14  
.0000E+00 15 .0000E+00 16 .0000E+00

17 .0000E+00 18 .0000E+00 19 .0000E+00 20 .0000E+00 21 .0000E+00 22  
.0000E+00 23 .0000E+00 24 .0000E+00

DAY OF WEEK = SUNDAY

1 .0000E+00 2 .0000E+00 3 .0000E+00 4 .0000E+00 5 .0000E+00 6  
.0000E+00 7 .0000E+00 8 .0000E+00  
9 .0000E+00 10 .0000E+00 11 .0000E+00 12 .0000E+00 13 .0000E+00 14  
.0000E+00 15 .0000E+00 16 .0000E+00  
17 .0000E+00 18 .0000E+00 19 .0000E+00 20 .0000E+00 21 .0000E+00 22  
.0000E+00 23 .0000E+00 24 .0000E+00

\*\*\* AERMOD - VERSION 21112 \*\*\* C:\Users\Michael Tirohn\Desktop\HRAs\14429 E State  
Street\14429 Ops\ \*\*\* 06/20/22

\*\*\* AERMET - VERSION 16216 \*\*\*

\*\*\*

\*\*\*

09:47:44

PAGE 61

\*\*\* MODELOPTs: RegDFAULT CONC ELEV URBAN ADJ\_U\*

\* SOURCE EMISSION RATE SCALARS WHICH VARY DIURNALLY AND BY DAY OF WEEK  
(HRDOW) \*

SOURCE ID = L0003279 ; SOURCE TYPE = VOLUME :  
HOUR SCALAR HOUR SCALAR HOUR SCALAR HOUR SCALAR HOUR SCALAR HOUR  
SCALAR HOUR SCALAR HOUR SCALAR

DAY OF WEEK = WEEKDAY

1 .0000E+00 2 .0000E+00 3 .0000E+00 4 .0000E+00 5 .0000E+00 6  
.0000E+00 7 .0000E+00 8 .0000E+00  
9 .1000E+01 10 .1000E+01 11 .1000E+01 12 .1000E+01 13 .1000E+01 14  
.1000E+01 15 .1000E+01 16 .1000E+01  
17 .0000E+00 18 .0000E+00 19 .0000E+00 20 .0000E+00 21 .0000E+00 22  
.0000E+00 23 .0000E+00 24 .0000E+00

DAY OF WEEK = SATURDAY

1 .0000E+00 2 .0000E+00 3 .0000E+00 4 .0000E+00 5 .0000E+00 6  
.0000E+00 7 .0000E+00 8 .0000E+00  
9 .0000E+00 10 .0000E+00 11 .0000E+00 12 .0000E+00 13 .0000E+00 14  
.0000E+00 15 .0000E+00 16 .0000E+00  
17 .0000E+00 18 .0000E+00 19 .0000E+00 20 .0000E+00 21 .0000E+00 22  
.0000E+00 23 .0000E+00 24 .0000E+00

DAY OF WEEK = SUNDAY

1 .0000E+00 2 .0000E+00 3 .0000E+00 4 .0000E+00 5 .0000E+00 6  
.0000E+00 7 .0000E+00 8 .0000E+00  
9 .0000E+00 10 .0000E+00 11 .0000E+00 12 .0000E+00 13 .0000E+00 14  
.0000E+00 15 .0000E+00 16 .0000E+00  
17 .0000E+00 18 .0000E+00 19 .0000E+00 20 .0000E+00 21 .0000E+00 22  
.0000E+00 23 .0000E+00 24 .0000E+00

\*\*\* AERMOD - VERSION 21112 \*\*\* C:\Users\Michael Tirohn\Desktop\HRAs\14429 E State  
Street\14429 Ops\ \*\*\* 06/20/22

\*\*\* AERMET - VERSION 16216 \*\*\*

\*\*\*

\*\*\*

09:47:44

PAGE 62

\*\*\* MODELOPTs: RegDFAULT CONC ELEV URBAN ADJ\_U\*

\* SOURCE EMISSION RATE SCALARS WHICH VARY DIURNALLY AND BY DAY OF WEEK  
(HRDOW) \*

SOURCE ID = L0003280 ; SOURCE TYPE = VOLUME :  
HOUR SCALAR HOUR SCALAR HOUR SCALAR HOUR SCALAR HOUR SCALAR HOUR  
SCALAR HOUR SCALAR HOUR SCALAR

DAY OF WEEK = WEEKDAY

1 .0000E+00 2 .0000E+00 3 .0000E+00 4 .0000E+00 5 .0000E+00 6  
.0000E+00 7 .0000E+00 8 .0000E+00  
9 .1000E+01 10 .1000E+01 11 .1000E+01 12 .1000E+01 13 .1000E+01 14

.1000E+01 15 .1000E+01 16 .1000E+01  
17 .0000E+00 18 .0000E+00 19 .0000E+00 20 .0000E+00 21 .0000E+00 22  
.0000E+00 23 .0000E+00 24 .0000E+00

DAY OF WEEK = SATURDAY

1 .0000E+00 2 .0000E+00 3 .0000E+00 4 .0000E+00 5 .0000E+00 6  
.0000E+00 7 .0000E+00 8 .0000E+00  
9 .0000E+00 10 .0000E+00 11 .0000E+00 12 .0000E+00 13 .0000E+00 14  
.0000E+00 15 .0000E+00 16 .0000E+00  
17 .0000E+00 18 .0000E+00 19 .0000E+00 20 .0000E+00 21 .0000E+00 22  
.0000E+00 23 .0000E+00 24 .0000E+00

DAY OF WEEK = SUNDAY

1 .0000E+00 2 .0000E+00 3 .0000E+00 4 .0000E+00 5 .0000E+00 6  
.0000E+00 7 .0000E+00 8 .0000E+00  
9 .0000E+00 10 .0000E+00 11 .0000E+00 12 .0000E+00 13 .0000E+00 14  
.0000E+00 15 .0000E+00 16 .0000E+00  
17 .0000E+00 18 .0000E+00 19 .0000E+00 20 .0000E+00 21 .0000E+00 22  
.0000E+00 23 .0000E+00 24 .0000E+00

\*\*\* AERMOD - VERSION 21112 \*\*\* C:\Users\Michael Tirohn\Desktop\HRAs\14429 E State  
Street\14429 Ops\ \*\*\* 06/20/22

\*\*\* AERMET - VERSION 16216 \*\*\*

\*\*\*

\*\*\*

09:47:44

PAGE 63

\*\*\* MODELOPTs: RegDFAULT CONC ELEV URBAN ADJ\_U\*

\* SOURCE EMISSION RATE SCALARS WHICH VARY DIURNALLY AND BY DAY OF WEEK  
(HRDOW) \*

SOURCE ID = L0003281 ; SOURCE TYPE = VOLUME :  
HOUR SCALAR HOUR SCALAR HOUR SCALAR HOUR SCALAR HOUR SCALAR HOUR  
SCALAR HOUR SCALAR HOUR SCALAR

-----

DAY OF WEEK = WEEKDAY

1 .0000E+00 2 .0000E+00 3 .0000E+00 4 .0000E+00 5 .0000E+00 6  
.0000E+00 7 .0000E+00 8 .0000E+00  
9 .1000E+01 10 .1000E+01 11 .1000E+01 12 .1000E+01 13 .1000E+01 14  
.1000E+01 15 .1000E+01 16 .1000E+01  
17 .0000E+00 18 .0000E+00 19 .0000E+00 20 .0000E+00 21 .0000E+00 22  
.0000E+00 23 .0000E+00 24 .0000E+00

DAY OF WEEK = SATURDAY

1 .0000E+00 2 .0000E+00 3 .0000E+00 4 .0000E+00 5 .0000E+00 6  
.0000E+00 7 .0000E+00 8 .0000E+00  
9 .0000E+00 10 .0000E+00 11 .0000E+00 12 .0000E+00 13 .0000E+00 14  
.0000E+00 15 .0000E+00 16 .0000E+00  
17 .0000E+00 18 .0000E+00 19 .0000E+00 20 .0000E+00 21 .0000E+00 22  
.0000E+00 23 .0000E+00 24 .0000E+00

DAY OF WEEK = SUNDAY

1 .0000E+00 2 .0000E+00 3 .0000E+00 4 .0000E+00 5 .0000E+00 6  
.0000E+00 7 .0000E+00 8 .0000E+00  
9 .0000E+00 10 .0000E+00 11 .0000E+00 12 .0000E+00 13 .0000E+00 14  
.0000E+00 15 .0000E+00 16 .0000E+00  
17 .0000E+00 18 .0000E+00 19 .0000E+00 20 .0000E+00 21 .0000E+00 22  
.0000E+00 23 .0000E+00 24 .0000E+00

\*\*\* AERMOD - VERSION 21112 \*\*\* C:\Users\Michael Tirohn\Desktop\HRAs\14429 E State  
Street\14429 Ops\ \*\*\* 06/20/22

\*\*\* AERMET - VERSION 16216 \*\*\*

\*\*\*

\*\*\*

09:47:44

PAGE 64

\*\*\* MODELOPTs: RegDFAULT CONC ELEV URBAN ADJ\_U\*

\* SOURCE EMISSION RATE SCALARS WHICH VARY DIURNALLY AND BY DAY OF WEEK  
(HRDOW) \*

SOURCE ID = L0003282 ; SOURCE TYPE = VOLUME :

HOURLY SCALAR HOURLY SCALAR HOURLY SCALAR HOURLY SCALAR HOURLY SCALAR HOURLY SCALAR  
SCALAR HOUR SCALAR HOUR SCALAR SCALAR HOUR SCALAR HOUR SCALAR HOUR SCALAR HOUR

DAY OF WEEK = WEEKDAY

1 .0000E+00 2 .0000E+00 3 .0000E+00 4 .0000E+00 5 .0000E+00 6  
.0000E+00 7 .0000E+00 8 .0000E+00  
9 .1000E+01 10 .1000E+01 11 .1000E+01 12 .1000E+01 13 .1000E+01 14  
.1000E+01 15 .1000E+01 16 .1000E+01  
17 .0000E+00 18 .0000E+00 19 .0000E+00 20 .0000E+00 21 .0000E+00 22  
.0000E+00 23 .0000E+00 24 .0000E+00

DAY OF WEEK = SATURDAY

1 .0000E+00 2 .0000E+00 3 .0000E+00 4 .0000E+00 5 .0000E+00 6  
.0000E+00 7 .0000E+00 8 .0000E+00  
9 .0000E+00 10 .0000E+00 11 .0000E+00 12 .0000E+00 13 .0000E+00 14  
.0000E+00 15 .0000E+00 16 .0000E+00  
17 .0000E+00 18 .0000E+00 19 .0000E+00 20 .0000E+00 21 .0000E+00 22  
.0000E+00 23 .0000E+00 24 .0000E+00

DAY OF WEEK = SUNDAY

1 .0000E+00 2 .0000E+00 3 .0000E+00 4 .0000E+00 5 .0000E+00 6  
.0000E+00 7 .0000E+00 8 .0000E+00  
9 .0000E+00 10 .0000E+00 11 .0000E+00 12 .0000E+00 13 .0000E+00 14  
.0000E+00 15 .0000E+00 16 .0000E+00  
17 .0000E+00 18 .0000E+00 19 .0000E+00 20 .0000E+00 21 .0000E+00 22  
.0000E+00 23 .0000E+00 24 .0000E+00

\*\*\* AERMOD - VERSION 21112 \*\*\* \*\*\* C:\Users\Michael Tirohn\Desktop\HRAs\14429 E State  
Street\14429 Ops\ \*\*\* 06/20/22  
\*\*\* AERMET - VERSION 16216 \*\*\*  
\*\*\* 09:47:44

PAGE 65

\*\*\* MODELOPTs: RegDFAULT CONC ELEV URBAN ADJ\_U\*

\* SOURCE EMISSION RATE SCALARS WHICH VARY DIURNALLY AND BY DAY OF WEEK  
(HRDOW) \*

SOURCE ID = L0003283 ; SOURCE TYPE = VOLUME :  
HOURLY SCALAR HOURLY SCALAR HOURLY SCALAR HOURLY SCALAR HOURLY SCALAR  
SCALAR HOUR SCALAR HOUR SCALAR SCALAR HOUR SCALAR HOUR SCALAR HOUR SCALAR HOUR

DAY OF WEEK = WEEKDAY

1 .0000E+00 2 .0000E+00 3 .0000E+00 4 .0000E+00 5 .0000E+00 6  
.0000E+00 7 .0000E+00 8 .0000E+00  
9 .1000E+01 10 .1000E+01 11 .1000E+01 12 .1000E+01 13 .1000E+01 14  
.1000E+01 15 .1000E+01 16 .1000E+01  
17 .0000E+00 18 .0000E+00 19 .0000E+00 20 .0000E+00 21 .0000E+00 22  
.0000E+00 23 .0000E+00 24 .0000E+00

DAY OF WEEK = SATURDAY

1 .0000E+00 2 .0000E+00 3 .0000E+00 4 .0000E+00 5 .0000E+00 6  
.0000E+00 7 .0000E+00 8 .0000E+00  
9 .0000E+00 10 .0000E+00 11 .0000E+00 12 .0000E+00 13 .0000E+00 14  
.0000E+00 15 .0000E+00 16 .0000E+00  
17 .0000E+00 18 .0000E+00 19 .0000E+00 20 .0000E+00 21 .0000E+00 22  
.0000E+00 23 .0000E+00 24 .0000E+00

DAY OF WEEK = SUNDAY

1 .0000E+00 2 .0000E+00 3 .0000E+00 4 .0000E+00 5 .0000E+00 6  
.0000E+00 7 .0000E+00 8 .0000E+00  
9 .0000E+00 10 .0000E+00 11 .0000E+00 12 .0000E+00 13 .0000E+00 14  
.0000E+00 15 .0000E+00 16 .0000E+00  
17 .0000E+00 18 .0000E+00 19 .0000E+00 20 .0000E+00 21 .0000E+00 22  
.0000E+00 23 .0000E+00 24 .0000E+00

\*\*\* AERMOD - VERSION 21112 \*\*\* \*\*\* C:\Users\Michael Tirohn\Desktop\HRAs\14429 E State  
Street\14429 Ops\ \*\*\* 06/20/22  
\*\*\* AERMET - VERSION 16216 \*\*\*  
\*\*\* 09:47:44

\*\*\* MODELOPTs: RegDFAULT CONC ELEV URBAN ADJ\_U\*

\* SOURCE EMISSION RATE SCALARS WHICH VARY DIURNALLY AND BY DAY OF WEEK (HRDOW) \*

SOURCE ID = L0003284 ; SOURCE TYPE = VOLUME :
HOURLY SCALAR HOURLY SCALAR HOURLY SCALAR HOURLY SCALAR HOURLY SCALAR
SCALAR HOUR SCALAR HOUR SCALAR

DAY OF WEEK = WEEKDAY

1 .0000E+00 2 .0000E+00 3 .0000E+00 4 .0000E+00 5 .0000E+00 6
.0000E+00 7 .0000E+00 8 .0000E+00
9 .1000E+01 10 .1000E+01 11 .1000E+01 12 .1000E+01 13 .1000E+01 14
.1000E+01 15 .1000E+01 16 .1000E+01
17 .0000E+00 18 .0000E+00 19 .0000E+00 20 .0000E+00 21 .0000E+00 22
.0000E+00 23 .0000E+00 24 .0000E+00

DAY OF WEEK = SATURDAY

1 .0000E+00 2 .0000E+00 3 .0000E+00 4 .0000E+00 5 .0000E+00 6
.0000E+00 7 .0000E+00 8 .0000E+00
9 .0000E+00 10 .0000E+00 11 .0000E+00 12 .0000E+00 13 .0000E+00 14
.0000E+00 15 .0000E+00 16 .0000E+00
17 .0000E+00 18 .0000E+00 19 .0000E+00 20 .0000E+00 21 .0000E+00 22
.0000E+00 23 .0000E+00 24 .0000E+00

DAY OF WEEK = SUNDAY

1 .0000E+00 2 .0000E+00 3 .0000E+00 4 .0000E+00 5 .0000E+00 6
.0000E+00 7 .0000E+00 8 .0000E+00
9 .0000E+00 10 .0000E+00 11 .0000E+00 12 .0000E+00 13 .0000E+00 14
.0000E+00 15 .0000E+00 16 .0000E+00
17 .0000E+00 18 .0000E+00 19 .0000E+00 20 .0000E+00 21 .0000E+00 22
.0000E+00 23 .0000E+00 24 .0000E+00

\*\*\* AERMOD - VERSION 21112 \*\*\* C:\Users\Michael Tirohn\Desktop\HRAs\14429 E State
Street\14429 Ops\ \*\*\* 06/20/22

\*\*\* AERMET - VERSION 16216 \*\*\*

\*\*\*

\*\*\*

09:47:44

\*\*\* MODELOPTs: RegDFAULT CONC ELEV URBAN ADJ\_U\*

\* SOURCE EMISSION RATE SCALARS WHICH VARY DIURNALLY AND BY DAY OF WEEK (HRDOW) \*

SOURCE ID = L0003285 ; SOURCE TYPE = VOLUME :
HOURLY SCALAR HOURLY SCALAR HOURLY SCALAR HOURLY SCALAR HOURLY SCALAR
SCALAR HOUR SCALAR HOUR SCALAR

DAY OF WEEK = WEEKDAY

1 .0000E+00 2 .0000E+00 3 .0000E+00 4 .0000E+00 5 .0000E+00 6
.0000E+00 7 .0000E+00 8 .0000E+00
9 .1000E+01 10 .1000E+01 11 .1000E+01 12 .1000E+01 13 .1000E+01 14
.1000E+01 15 .1000E+01 16 .1000E+01
17 .0000E+00 18 .0000E+00 19 .0000E+00 20 .0000E+00 21 .0000E+00 22
.0000E+00 23 .0000E+00 24 .0000E+00

DAY OF WEEK = SATURDAY

1 .0000E+00 2 .0000E+00 3 .0000E+00 4 .0000E+00 5 .0000E+00 6
.0000E+00 7 .0000E+00 8 .0000E+00
9 .0000E+00 10 .0000E+00 11 .0000E+00 12 .0000E+00 13 .0000E+00 14
.0000E+00 15 .0000E+00 16 .0000E+00
17 .0000E+00 18 .0000E+00 19 .0000E+00 20 .0000E+00 21 .0000E+00 22
.0000E+00 23 .0000E+00 24 .0000E+00

DAY OF WEEK = SUNDAY

1 .0000E+00 2 .0000E+00 3 .0000E+00 4 .0000E+00 5 .0000E+00 6
.0000E+00 7 .0000E+00 8 .0000E+00

9 .0000E+00 10 .0000E+00 11 .0000E+00 12 .0000E+00 13 .0000E+00 14  
.0000E+00 15 .0000E+00 16 .0000E+00  
17 .0000E+00 18 .0000E+00 19 .0000E+00 20 .0000E+00 21 .0000E+00 22  
.0000E+00 23 .0000E+00 24 .0000E+00

\*\*\* AERMOD - VERSION 21112 \*\*\* C:\Users\Michael Tirohn\Desktop\HRAs\14429 E State  
Street\14429 Ops\ \*\*\* 06/20/22  
\*\*\* AERMET - VERSION 16216 \*\*\*  
\*\*\* 09:47:44

PAGE 68

\*\*\* MODELOPTs: RegDFAULT CONC ELEV URBAN ADJ\_U\*

\* SOURCE EMISSION RATE SCALARS WHICH VARY DIURNALLY AND BY DAY OF WEEK  
(HRDOW) \*

SOURCE ID = L0003286 ; SOURCE TYPE = VOLUME :  
HOUR SCALAR HOUR SCALAR HOUR SCALAR HOUR SCALAR HOUR  
SCALAR HOUR SCALAR HOUR SCALAR

DAY OF WEEK = WEEKDAY

1 .0000E+00 2 .0000E+00 3 .0000E+00 4 .0000E+00 5 .0000E+00 6  
.0000E+00 7 .0000E+00 8 .0000E+00  
9 .1000E+01 10 .1000E+01 11 .1000E+01 12 .1000E+01 13 .1000E+01 14  
.1000E+01 15 .1000E+01 16 .1000E+01  
17 .0000E+00 18 .0000E+00 19 .0000E+00 20 .0000E+00 21 .0000E+00 22  
.0000E+00 23 .0000E+00 24 .0000E+00

DAY OF WEEK = SATURDAY

1 .0000E+00 2 .0000E+00 3 .0000E+00 4 .0000E+00 5 .0000E+00 6  
.0000E+00 7 .0000E+00 8 .0000E+00  
9 .0000E+00 10 .0000E+00 11 .0000E+00 12 .0000E+00 13 .0000E+00 14  
.0000E+00 15 .0000E+00 16 .0000E+00  
17 .0000E+00 18 .0000E+00 19 .0000E+00 20 .0000E+00 21 .0000E+00 22  
.0000E+00 23 .0000E+00 24 .0000E+00

DAY OF WEEK = SUNDAY

1 .0000E+00 2 .0000E+00 3 .0000E+00 4 .0000E+00 5 .0000E+00 6  
.0000E+00 7 .0000E+00 8 .0000E+00  
9 .0000E+00 10 .0000E+00 11 .0000E+00 12 .0000E+00 13 .0000E+00 14  
.0000E+00 15 .0000E+00 16 .0000E+00  
17 .0000E+00 18 .0000E+00 19 .0000E+00 20 .0000E+00 21 .0000E+00 22  
.0000E+00 23 .0000E+00 24 .0000E+00

\*\*\* AERMOD - VERSION 21112 \*\*\* C:\Users\Michael Tirohn\Desktop\HRAs\14429 E State  
Street\14429 Ops\ \*\*\* 06/20/22  
\*\*\* AERMET - VERSION 16216 \*\*\*  
\*\*\* 09:47:44

PAGE 69

\*\*\* MODELOPTs: RegDFAULT CONC ELEV URBAN ADJ\_U\*

\* SOURCE EMISSION RATE SCALARS WHICH VARY DIURNALLY AND BY DAY OF WEEK  
(HRDOW) \*

SOURCE ID = L0003287 ; SOURCE TYPE = VOLUME :  
HOUR SCALAR HOUR SCALAR HOUR SCALAR HOUR SCALAR HOUR  
SCALAR HOUR SCALAR HOUR SCALAR

DAY OF WEEK = WEEKDAY

1 .0000E+00 2 .0000E+00 3 .0000E+00 4 .0000E+00 5 .0000E+00 6  
.0000E+00 7 .0000E+00 8 .0000E+00  
9 .1000E+01 10 .1000E+01 11 .1000E+01 12 .1000E+01 13 .1000E+01 14  
.1000E+01 15 .1000E+01 16 .1000E+01  
17 .0000E+00 18 .0000E+00 19 .0000E+00 20 .0000E+00 21 .0000E+00 22  
.0000E+00 23 .0000E+00 24 .0000E+00

DAY OF WEEK = SATURDAY

1 .0000E+00 2 .0000E+00 3 .0000E+00 4 .0000E+00 5 .0000E+00 6



.0000E+00 7 .0000E+00 8 .0000E+00  
9 .0000E+00 10 .0000E+00 11 .0000E+00 12 .0000E+00 13 .0000E+00 14  
.0000E+00 15 .0000E+00 16 .0000E+00  
17 .0000E+00 18 .0000E+00 19 .0000E+00 20 .0000E+00 21 .0000E+00 22  
.0000E+00 23 .0000E+00 24 .0000E+00

DAY OF WEEK = SUNDAY

1 .0000E+00 2 .0000E+00 3 .0000E+00 4 .0000E+00 5 .0000E+00 6  
.0000E+00 7 .0000E+00 8 .0000E+00  
9 .0000E+00 10 .0000E+00 11 .0000E+00 12 .0000E+00 13 .0000E+00 14  
.0000E+00 15 .0000E+00 16 .0000E+00  
17 .0000E+00 18 .0000E+00 19 .0000E+00 20 .0000E+00 21 .0000E+00 22  
.0000E+00 23 .0000E+00 24 .0000E+00

\*\*\* AERMOD - VERSION 21112 \*\*\* C:\Users\Michael Tirohn\Desktop\HRAs\14429 E State  
Street\14429 Ops\ \*\*\* 06/20/22

\*\*\* AERMET - VERSION 16216 \*\*\*

\*\*\*

\*\*\*

09:47:44

PAGE 70

\*\*\* MODELOPTs: RegDFAULT CONC ELEV URBAN ADJ\_U\*

\* SOURCE EMISSION RATE SCALARS WHICH VARY DIURNALLY AND BY DAY OF WEEK  
(HRDOW) \*

SOURCE ID = L0003288 ; SOURCE TYPE = VOLUME :  
HOUR SCALAR HOUR SCALAR HOUR SCALAR HOUR SCALAR HOUR SCALAR HOUR  
SCALAR HOUR SCALAR HOUR SCALAR

DAY OF WEEK = WEEKDAY

1 .0000E+00 2 .0000E+00 3 .0000E+00 4 .0000E+00 5 .0000E+00 6  
.0000E+00 7 .0000E+00 8 .0000E+00  
9 .1000E+01 10 .1000E+01 11 .1000E+01 12 .1000E+01 13 .1000E+01 14  
.1000E+01 15 .1000E+01 16 .1000E+01  
17 .0000E+00 18 .0000E+00 19 .0000E+00 20 .0000E+00 21 .0000E+00 22  
.0000E+00 23 .0000E+00 24 .0000E+00

DAY OF WEEK = SATURDAY

1 .0000E+00 2 .0000E+00 3 .0000E+00 4 .0000E+00 5 .0000E+00 6  
.0000E+00 7 .0000E+00 8 .0000E+00  
9 .0000E+00 10 .0000E+00 11 .0000E+00 12 .0000E+00 13 .0000E+00 14  
.0000E+00 15 .0000E+00 16 .0000E+00  
17 .0000E+00 18 .0000E+00 19 .0000E+00 20 .0000E+00 21 .0000E+00 22  
.0000E+00 23 .0000E+00 24 .0000E+00

DAY OF WEEK = SUNDAY

1 .0000E+00 2 .0000E+00 3 .0000E+00 4 .0000E+00 5 .0000E+00 6  
.0000E+00 7 .0000E+00 8 .0000E+00  
9 .0000E+00 10 .0000E+00 11 .0000E+00 12 .0000E+00 13 .0000E+00 14  
.0000E+00 15 .0000E+00 16 .0000E+00  
17 .0000E+00 18 .0000E+00 19 .0000E+00 20 .0000E+00 21 .0000E+00 22  
.0000E+00 23 .0000E+00 24 .0000E+00

\*\*\* AERMOD - VERSION 21112 \*\*\* C:\Users\Michael Tirohn\Desktop\HRAs\14429 E State  
Street\14429 Ops\ \*\*\* 06/20/22

\*\*\* AERMET - VERSION 16216 \*\*\*

\*\*\*

\*\*\*

09:47:44

PAGE 71

\*\*\* MODELOPTs: RegDFAULT CONC ELEV URBAN ADJ\_U\*

\* SOURCE EMISSION RATE SCALARS WHICH VARY DIURNALLY AND BY DAY OF WEEK  
(HRDOW) \*

SOURCE ID = L0003289 ; SOURCE TYPE = VOLUME :  
HOUR SCALAR HOUR SCALAR HOUR SCALAR HOUR SCALAR HOUR SCALAR HOUR  
SCALAR HOUR SCALAR HOUR SCALAR

DAY OF WEEK = WEEKDAY

1 .0000E+00 2 .0000E+00 3 .0000E+00 4 .0000E+00 5 .0000E+00 6  
.0000E+00 7 .0000E+00 8 .0000E+00  
9 .1000E+01 10 .1000E+01 11 .1000E+01 12 .1000E+01 13 .1000E+01 14  
.1000E+01 15 .1000E+01 16 .1000E+01  
17 .0000E+00 18 .0000E+00 19 .0000E+00 20 .0000E+00 21 .0000E+00 22  
.0000E+00 23 .0000E+00 24 .0000E+00

DAY OF WEEK = SATURDAY

1 .0000E+00 2 .0000E+00 3 .0000E+00 4 .0000E+00 5 .0000E+00 6  
.0000E+00 7 .0000E+00 8 .0000E+00  
9 .0000E+00 10 .0000E+00 11 .0000E+00 12 .0000E+00 13 .0000E+00 14  
.0000E+00 15 .0000E+00 16 .0000E+00  
17 .0000E+00 18 .0000E+00 19 .0000E+00 20 .0000E+00 21 .0000E+00 22  
.0000E+00 23 .0000E+00 24 .0000E+00

DAY OF WEEK = SUNDAY

1 .0000E+00 2 .0000E+00 3 .0000E+00 4 .0000E+00 5 .0000E+00 6  
.0000E+00 7 .0000E+00 8 .0000E+00  
9 .0000E+00 10 .0000E+00 11 .0000E+00 12 .0000E+00 13 .0000E+00 14  
.0000E+00 15 .0000E+00 16 .0000E+00  
17 .0000E+00 18 .0000E+00 19 .0000E+00 20 .0000E+00 21 .0000E+00 22  
.0000E+00 23 .0000E+00 24 .0000E+00

\*\*\* AERMOD - VERSION 21112 \*\*\* C:\Users\Michael Tirohn\Desktop\HRAs\14429 E State  
Street\14429 Ops\ \*\*\* 06/20/22

\*\*\* AERMET - VERSION 16216 \*\*\*  
\*\*\*

\*\*\* 09:47:44

PAGE 72

\*\*\* MODELOPTs: RegDEFAULT CONC ELEV URBAN ADJ\_U\*

\* SOURCE EMISSION RATE SCALARS WHICH VARY DIURNALLY AND BY DAY OF WEEK  
(HRDOW) \*

SOURCE ID = L0003290 ; SOURCE TYPE = VOLUME :  
HOUR SCALAR HOUR SCALAR HOUR SCALAR HOUR SCALAR HOUR SCALAR HOUR  
SCALAR HOUR SCALAR HOUR SCALAR

-----

DAY OF WEEK = WEEKDAY

1 .0000E+00 2 .0000E+00 3 .0000E+00 4 .0000E+00 5 .0000E+00 6  
.0000E+00 7 .0000E+00 8 .0000E+00  
9 .1000E+01 10 .1000E+01 11 .1000E+01 12 .1000E+01 13 .1000E+01 14  
.1000E+01 15 .1000E+01 16 .1000E+01  
17 .0000E+00 18 .0000E+00 19 .0000E+00 20 .0000E+00 21 .0000E+00 22  
.0000E+00 23 .0000E+00 24 .0000E+00

DAY OF WEEK = SATURDAY

1 .0000E+00 2 .0000E+00 3 .0000E+00 4 .0000E+00 5 .0000E+00 6  
.0000E+00 7 .0000E+00 8 .0000E+00  
9 .0000E+00 10 .0000E+00 11 .0000E+00 12 .0000E+00 13 .0000E+00 14  
.0000E+00 15 .0000E+00 16 .0000E+00  
17 .0000E+00 18 .0000E+00 19 .0000E+00 20 .0000E+00 21 .0000E+00 22  
.0000E+00 23 .0000E+00 24 .0000E+00

DAY OF WEEK = SUNDAY

1 .0000E+00 2 .0000E+00 3 .0000E+00 4 .0000E+00 5 .0000E+00 6  
.0000E+00 7 .0000E+00 8 .0000E+00  
9 .0000E+00 10 .0000E+00 11 .0000E+00 12 .0000E+00 13 .0000E+00 14  
.0000E+00 15 .0000E+00 16 .0000E+00  
17 .0000E+00 18 .0000E+00 19 .0000E+00 20 .0000E+00 21 .0000E+00 22  
.0000E+00 23 .0000E+00 24 .0000E+00

\*\*\* AERMOD - VERSION 21112 \*\*\* C:\Users\Michael Tirohn\Desktop\HRAs\14429 E State  
Street\14429 Ops\ \*\*\* 06/20/22

\*\*\* AERMET - VERSION 16216 \*\*\*  
\*\*\*

\*\*\* 09:47:44

PAGE 73

\*\*\* MODELOPTs: RegDEFAULT CONC ELEV URBAN ADJ\_U\*

\* SOURCE EMISSION RATE SCALARS WHICH VARY DIURNALLY AND BY DAY OF WEEK

(HRDOW) \*

SOURCE ID = L0003291 ; SOURCE TYPE = VOLUME :  
HOUR SCALAR HOUR SCALAR HOUR SCALAR HOUR SCALAR HOUR SCALAR HOUR  
SCALAR HOUR SCALAR HOUR SCALAR

DAY OF WEEK = WEEKDAY

1 .0000E+00 2 .0000E+00 3 .0000E+00 4 .0000E+00 5 .0000E+00 6  
.0000E+00 7 .0000E+00 8 .0000E+00  
9 .1000E+01 10 .1000E+01 11 .1000E+01 12 .1000E+01 13 .1000E+01 14  
.1000E+01 15 .1000E+01 16 .1000E+01  
17 .0000E+00 18 .0000E+00 19 .0000E+00 20 .0000E+00 21 .0000E+00 22  
.0000E+00 23 .0000E+00 24 .0000E+00

DAY OF WEEK = SATURDAY

1 .0000E+00 2 .0000E+00 3 .0000E+00 4 .0000E+00 5 .0000E+00 6  
.0000E+00 7 .0000E+00 8 .0000E+00  
9 .0000E+00 10 .0000E+00 11 .0000E+00 12 .0000E+00 13 .0000E+00 14  
.0000E+00 15 .0000E+00 16 .0000E+00  
17 .0000E+00 18 .0000E+00 19 .0000E+00 20 .0000E+00 21 .0000E+00 22  
.0000E+00 23 .0000E+00 24 .0000E+00

DAY OF WEEK = SUNDAY

1 .0000E+00 2 .0000E+00 3 .0000E+00 4 .0000E+00 5 .0000E+00 6  
.0000E+00 7 .0000E+00 8 .0000E+00  
9 .0000E+00 10 .0000E+00 11 .0000E+00 12 .0000E+00 13 .0000E+00 14  
.0000E+00 15 .0000E+00 16 .0000E+00  
17 .0000E+00 18 .0000E+00 19 .0000E+00 20 .0000E+00 21 .0000E+00 22  
.0000E+00 23 .0000E+00 24 .0000E+00

\*\*\* AERMOD - VERSION 21112 \*\*\* C:\Users\Michael Tirohn\Desktop\HRAs\14429 E State  
Street\14429 Ops\ \*\*\* 06/20/22

\*\*\* AERMET - VERSION 16216 \*\*\*

\*\*\*

\*\*\*

09:47:44

PAGE 74

\*\*\* MODELOPTs: RegDFAULT CONC ELEV URBAN ADJ\_U\*

\* SOURCE EMISSION RATE SCALARS WHICH VARY DIURNALLY AND BY DAY OF WEEK  
(HRDOW) \*

SOURCE ID = L0003292 ; SOURCE TYPE = VOLUME :  
HOUR SCALAR HOUR SCALAR HOUR SCALAR HOUR SCALAR HOUR SCALAR HOUR  
SCALAR HOUR SCALAR HOUR SCALAR

DAY OF WEEK = WEEKDAY

1 .0000E+00 2 .0000E+00 3 .0000E+00 4 .0000E+00 5 .0000E+00 6  
.0000E+00 7 .0000E+00 8 .0000E+00  
9 .1000E+01 10 .1000E+01 11 .1000E+01 12 .1000E+01 13 .1000E+01 14  
.1000E+01 15 .1000E+01 16 .1000E+01  
17 .0000E+00 18 .0000E+00 19 .0000E+00 20 .0000E+00 21 .0000E+00 22  
.0000E+00 23 .0000E+00 24 .0000E+00

DAY OF WEEK = SATURDAY

1 .0000E+00 2 .0000E+00 3 .0000E+00 4 .0000E+00 5 .0000E+00 6  
.0000E+00 7 .0000E+00 8 .0000E+00  
9 .0000E+00 10 .0000E+00 11 .0000E+00 12 .0000E+00 13 .0000E+00 14  
.0000E+00 15 .0000E+00 16 .0000E+00  
17 .0000E+00 18 .0000E+00 19 .0000E+00 20 .0000E+00 21 .0000E+00 22  
.0000E+00 23 .0000E+00 24 .0000E+00

DAY OF WEEK = SUNDAY

1 .0000E+00 2 .0000E+00 3 .0000E+00 4 .0000E+00 5 .0000E+00 6  
.0000E+00 7 .0000E+00 8 .0000E+00  
9 .0000E+00 10 .0000E+00 11 .0000E+00 12 .0000E+00 13 .0000E+00 14  
.0000E+00 15 .0000E+00 16 .0000E+00  
17 .0000E+00 18 .0000E+00 19 .0000E+00 20 .0000E+00 21 .0000E+00 22  
.0000E+00 23 .0000E+00 24 .0000E+00

\*\*\* AERMOD - VERSION 21112 \*\*\* C:\Users\Michael Tirohn\Desktop\HRAs\14429 E State

\*\*\* MODELOPTs: RegDFAULT CONC ELEV URBAN ADJ\_U\*

\* SOURCE EMISSION RATE SCALARS WHICH VARY DIURNALLY AND BY DAY OF WEEK (HRDOW) \*

SOURCE ID = L0003293 ; SOURCE TYPE = VOLUME :

Hourly scalar values for weekdays (hours 1-24).

DAY OF WEEK = WEEKDAY

Hourly scalar values for weekdays (hours 1-24).

DAY OF WEEK = SATURDAY

Hourly scalar values for Saturdays (hours 1-24).

DAY OF WEEK = SUNDAY

Hourly scalar values for Sundays (hours 1-24).

\*\*\* MODELOPTs: RegDFAULT CONC ELEV URBAN ADJ\_U\*

\* SOURCE EMISSION RATE SCALARS WHICH VARY DIURNALLY AND BY DAY OF WEEK (HRDOW) \*

SOURCE ID = L0003294 ; SOURCE TYPE = VOLUME :

Hourly scalar values for weekdays (hours 1-24).

DAY OF WEEK = WEEKDAY

Hourly scalar values for weekdays (hours 1-24).

DAY OF WEEK = SATURDAY

Hourly scalar values for Saturdays (hours 1-24).

DAY OF WEEK = SUNDAY

1	.0000E+00	2	.0000E+00	3	.0000E+00	4	.0000E+00	5	.0000E+00	6	.0000E+00
7	.0000E+00	8	.0000E+00	9	.0000E+00	10	.0000E+00	11	.0000E+00	12	.0000E+00
13	.0000E+00	14	.0000E+00	15	.0000E+00	16	.0000E+00	17	.0000E+00	18	.0000E+00
19	.0000E+00	20	.0000E+00	21	.0000E+00	22	.0000E+00	23	.0000E+00	24	.0000E+00

\*\*\* AERMOD - VERSION 21112 \*\*\* C:\Users\Michael Tirohn\Desktop\HRAs\14429 E State Street\14429 Ops\ \*\*\* 06/20/22

\*\*\* AERMET - VERSION 16216 \*\*\*  
\*\*\*

\*\*\* 09:47:44

PAGE 77

\*\*\* MODELOPTs: RegDFAULT CONC ELEV URBAN ADJ\_U\*

\* SOURCE EMISSION RATE SCALARS WHICH VARY DIURNALLY AND BY DAY OF WEEK (HRDOW) \*

SOURCE ID = L0003295 ; SOURCE TYPE = VOLUME :  
 HOUR SCALAR HOUR SCALAR HOUR SCALAR HOUR SCALAR HOUR SCALAR HOUR  
 SCALAR HOUR SCALAR HOUR SCALAR

DAY OF WEEK = WEEKDAY

1	.0000E+00	2	.0000E+00	3	.0000E+00	4	.0000E+00	5	.0000E+00	6	.0000E+00
7	.0000E+00	8	.0000E+00	9	.1000E+01	10	.1000E+01	11	.1000E+01	12	.1000E+01
13	.1000E+01	14	.1000E+01	15	.1000E+01	16	.1000E+01	17	.0000E+00	18	.0000E+00
19	.0000E+00	20	.0000E+00	21	.0000E+00	22	.0000E+00	23	.0000E+00	24	.0000E+00

DAY OF WEEK = SATURDAY

1	.0000E+00	2	.0000E+00	3	.0000E+00	4	.0000E+00	5	.0000E+00	6	.0000E+00
7	.0000E+00	8	.0000E+00	9	.0000E+00	10	.0000E+00	11	.0000E+00	12	.0000E+00
13	.0000E+00	14	.0000E+00	15	.0000E+00	16	.0000E+00	17	.0000E+00	18	.0000E+00
19	.0000E+00	20	.0000E+00	21	.0000E+00	22	.0000E+00	23	.0000E+00	24	.0000E+00

DAY OF WEEK = SUNDAY

1	.0000E+00	2	.0000E+00	3	.0000E+00	4	.0000E+00	5	.0000E+00	6	.0000E+00
7	.0000E+00	8	.0000E+00	9	.0000E+00	10	.0000E+00	11	.0000E+00	12	.0000E+00
13	.0000E+00	14	.0000E+00	15	.0000E+00	16	.0000E+00	17	.0000E+00	18	.0000E+00
19	.0000E+00	20	.0000E+00	21	.0000E+00	22	.0000E+00	23	.0000E+00	24	.0000E+00

\*\*\* AERMOD - VERSION 21112 \*\*\* C:\Users\Michael Tirohn\Desktop\HRAs\14429 E State Street\14429 Ops\ \*\*\* 06/20/22

\*\*\* AERMET - VERSION 16216 \*\*\*  
\*\*\*

\*\*\* 09:47:44

PAGE 78

\*\*\* MODELOPTs: RegDFAULT CONC ELEV URBAN ADJ\_U\*

\* SOURCE EMISSION RATE SCALARS WHICH VARY DIURNALLY AND BY DAY OF WEEK (HRDOW) \*

SOURCE ID = L0003296 ; SOURCE TYPE = VOLUME :  
 HOUR SCALAR HOUR SCALAR HOUR SCALAR HOUR SCALAR HOUR SCALAR HOUR  
 SCALAR HOUR SCALAR HOUR SCALAR

DAY OF WEEK = WEEKDAY

1	.0000E+00	2	.0000E+00	3	.0000E+00	4	.0000E+00	5	.0000E+00	6	.0000E+00
7	.0000E+00	8	.0000E+00	9	.1000E+01	10	.1000E+01	11	.1000E+01	12	.1000E+01
13	.1000E+01	14	.1000E+01	15	.1000E+01	16	.1000E+01	17	.0000E+00	18	.0000E+00
19	.0000E+00	20	.0000E+00	21	.0000E+00	22	.0000E+00	23	.0000E+00	24	.0000E+00

.0000E+00 23 .0000E+00 24 .0000E+00

DAY OF WEEK = SATURDAY

1 .0000E+00 2 .0000E+00 3 .0000E+00 4 .0000E+00 5 .0000E+00 6
.0000E+00 7 .0000E+00 8 .0000E+00
9 .0000E+00 10 .0000E+00 11 .0000E+00 12 .0000E+00 13 .0000E+00 14
.0000E+00 15 .0000E+00 16 .0000E+00
17 .0000E+00 18 .0000E+00 19 .0000E+00 20 .0000E+00 21 .0000E+00 22
.0000E+00 23 .0000E+00 24 .0000E+00

DAY OF WEEK = SUNDAY

1 .0000E+00 2 .0000E+00 3 .0000E+00 4 .0000E+00 5 .0000E+00 6
.0000E+00 7 .0000E+00 8 .0000E+00
9 .0000E+00 10 .0000E+00 11 .0000E+00 12 .0000E+00 13 .0000E+00 14
.0000E+00 15 .0000E+00 16 .0000E+00
17 .0000E+00 18 .0000E+00 19 .0000E+00 20 .0000E+00 21 .0000E+00 22
.0000E+00 23 .0000E+00 24 .0000E+00

\*\*\* AERMOD - VERSION 21112 \*\*\* C:\Users\Michael Tirohn\Desktop\HRAs\14429 E State
Street\14429 Ops\ \*\*\* 06/20/22

\*\*\* AERMET - VERSION 16216 \*\*\*

\*\*\* 09:47:44

PAGE 79

\*\*\* MODELOPTs: RegDFAULT CONC ELEV URBAN ADJ\_U\*

\* SOURCE EMISSION RATE SCALARS WHICH VARY DIURNALLY AND BY DAY OF WEEK
(HRDOW) \*

SOURCE ID = L0003297 ; SOURCE TYPE = VOLUME :

HR SCALAR HR SCALAR HR SCALAR HR SCALAR HR SCALAR
SCALAR HR SCALAR HR SCALAR

DAY OF WEEK = WEEKDAY

1 .0000E+00 2 .0000E+00 3 .0000E+00 4 .0000E+00 5 .0000E+00 6
.0000E+00 7 .0000E+00 8 .0000E+00
9 .1000E+01 10 .1000E+01 11 .1000E+01 12 .1000E+01 13 .1000E+01 14
.1000E+01 15 .1000E+01 16 .1000E+01
17 .0000E+00 18 .0000E+00 19 .0000E+00 20 .0000E+00 21 .0000E+00 22
.0000E+00 23 .0000E+00 24 .0000E+00

DAY OF WEEK = SATURDAY

1 .0000E+00 2 .0000E+00 3 .0000E+00 4 .0000E+00 5 .0000E+00 6
.0000E+00 7 .0000E+00 8 .0000E+00
9 .0000E+00 10 .0000E+00 11 .0000E+00 12 .0000E+00 13 .0000E+00 14
.0000E+00 15 .0000E+00 16 .0000E+00
17 .0000E+00 18 .0000E+00 19 .0000E+00 20 .0000E+00 21 .0000E+00 22
.0000E+00 23 .0000E+00 24 .0000E+00

DAY OF WEEK = SUNDAY

1 .0000E+00 2 .0000E+00 3 .0000E+00 4 .0000E+00 5 .0000E+00 6
.0000E+00 7 .0000E+00 8 .0000E+00
9 .0000E+00 10 .0000E+00 11 .0000E+00 12 .0000E+00 13 .0000E+00 14
.0000E+00 15 .0000E+00 16 .0000E+00
17 .0000E+00 18 .0000E+00 19 .0000E+00 20 .0000E+00 21 .0000E+00 22
.0000E+00 23 .0000E+00 24 .0000E+00

\*\*\* AERMOD - VERSION 21112 \*\*\* C:\Users\Michael Tirohn\Desktop\HRAs\14429 E State
Street\14429 Ops\ \*\*\* 06/20/22

\*\*\* AERMET - VERSION 16216 \*\*\*

\*\*\* 09:47:44

PAGE 80

\*\*\* MODELOPTs: RegDFAULT CONC ELEV URBAN ADJ\_U\*

\* SOURCE EMISSION RATE SCALARS WHICH VARY DIURNALLY AND BY DAY OF WEEK
(HRDOW) \*

SOURCE ID = L0003298 ; SOURCE TYPE = VOLUME :

HR SCALAR HR SCALAR HR SCALAR HR SCALAR HR SCALAR
SCALAR HR SCALAR HR SCALAR

DAY OF WEEK = WEEKDAY

1	.0000E+00	2	.0000E+00	3	.0000E+00	4	.0000E+00	5	.0000E+00	6	
	.0000E+00	7	.0000E+00	8	.0000E+00						
9	.1000E+01	10	.1000E+01	11	.1000E+01	12	.1000E+01	13	.1000E+01	14	
	.1000E+01	15	.1000E+01	16	.1000E+01						
17	.0000E+00	18	.0000E+00	19	.0000E+00	20	.0000E+00	21	.0000E+00	22	
	.0000E+00	23	.0000E+00	24	.0000E+00						

DAY OF WEEK = SATURDAY

1	.0000E+00	2	.0000E+00	3	.0000E+00	4	.0000E+00	5	.0000E+00	6	
	.0000E+00	7	.0000E+00	8	.0000E+00						
9	.0000E+00	10	.0000E+00	11	.0000E+00	12	.0000E+00	13	.0000E+00	14	
	.0000E+00	15	.0000E+00	16	.0000E+00						
17	.0000E+00	18	.0000E+00	19	.0000E+00	20	.0000E+00	21	.0000E+00	22	
	.0000E+00	23	.0000E+00	24	.0000E+00						

DAY OF WEEK = SUNDAY

1	.0000E+00	2	.0000E+00	3	.0000E+00	4	.0000E+00	5	.0000E+00	6	
	.0000E+00	7	.0000E+00	8	.0000E+00						
9	.0000E+00	10	.0000E+00	11	.0000E+00	12	.0000E+00	13	.0000E+00	14	
	.0000E+00	15	.0000E+00	16	.0000E+00						
17	.0000E+00	18	.0000E+00	19	.0000E+00	20	.0000E+00	21	.0000E+00	22	
	.0000E+00	23	.0000E+00	24	.0000E+00						

\*\*\* AERMOD - VERSION 21112 \*\*\* C:\Users\Michael Tirohn\Desktop\HRAs\14429 E State Street\14429 Ops\ \*\*\* 06/20/22

\*\*\* AERMET - VERSION 16216 \*\*\*

\*\*\* 09:47:44

PAGE 81

\*\*\* MODELOPTs: RegDEFAULT CONC ELEV URBAN ADJ\_U\*

\* SOURCE EMISSION RATE SCALARS WHICH VARY DIURNALLY AND BY DAY OF WEEK (HRDOW) \*

SOURCE ID = L0003299											
HOUR	SCALAR	HOUR	SCALAR	HOUR	SCALAR	HOUR	SCALAR	HOUR	SCALAR	HOUR	
SCALAR	HOUR	SCALAR	HOUR	SCALAR							

DAY OF WEEK = WEEKDAY

1	.0000E+00	2	.0000E+00	3	.0000E+00	4	.0000E+00	5	.0000E+00	6	
	.0000E+00	7	.0000E+00	8	.0000E+00						
9	.1000E+01	10	.1000E+01	11	.1000E+01	12	.1000E+01	13	.1000E+01	14	
	.1000E+01	15	.1000E+01	16	.1000E+01						
17	.0000E+00	18	.0000E+00	19	.0000E+00	20	.0000E+00	21	.0000E+00	22	
	.0000E+00	23	.0000E+00	24	.0000E+00						

DAY OF WEEK = SATURDAY

1	.0000E+00	2	.0000E+00	3	.0000E+00	4	.0000E+00	5	.0000E+00	6	
	.0000E+00	7	.0000E+00	8	.0000E+00						
9	.0000E+00	10	.0000E+00	11	.0000E+00	12	.0000E+00	13	.0000E+00	14	
	.0000E+00	15	.0000E+00	16	.0000E+00						
17	.0000E+00	18	.0000E+00	19	.0000E+00	20	.0000E+00	21	.0000E+00	22	
	.0000E+00	23	.0000E+00	24	.0000E+00						

DAY OF WEEK = SUNDAY

1	.0000E+00	2	.0000E+00	3	.0000E+00	4	.0000E+00	5	.0000E+00	6	
	.0000E+00	7	.0000E+00	8	.0000E+00						
9	.0000E+00	10	.0000E+00	11	.0000E+00	12	.0000E+00	13	.0000E+00	14	
	.0000E+00	15	.0000E+00	16	.0000E+00						
17	.0000E+00	18	.0000E+00	19	.0000E+00	20	.0000E+00	21	.0000E+00	22	
	.0000E+00	23	.0000E+00	24	.0000E+00						

\*\*\* AERMOD - VERSION 21112 \*\*\* C:\Users\Michael Tirohn\Desktop\HRAs\14429 E State Street\14429 Ops\ \*\*\* 06/20/22

\*\*\* AERMET - VERSION 16216 \*\*\*

\*\*\* 09:47:44

PAGE 82

\*\*\* MODELOPTs: RegDFAULT CONC ELEV URBAN ADJ\_U\*

\* SOURCE EMISSION RATE SCALARS WHICH VARY DIURNALLY AND BY DAY OF WEEK (HRDOW) \*

SOURCE ID = L0003300 ; SOURCE TYPE = VOLUME :

Hourly emission rate scalars for Weekday, Saturday, and Sunday.

DAY OF WEEK = WEEKDAY

Hourly emission rate scalars for Weekday (Days 1-7).

DAY OF WEEK = SATURDAY

Hourly emission rate scalars for Saturday (Days 8-14).

DAY OF WEEK = SUNDAY

Hourly emission rate scalars for Sunday (Days 15-21).

\*\*\* AERMOD - VERSION 21112 \*\*\* C:\Users\Michael Tirohn\Desktop\HRAs\14429 E State Street\14429 Ops\ \*\*\* 06/20/22

\*\*\* AERMET - VERSION 16216 \*\*\*

\*\*\* 09:47:44

PAGE 83

\*\*\* MODELOPTs: RegDFAULT CONC ELEV URBAN ADJ\_U\*

\* SOURCE EMISSION RATE SCALARS WHICH VARY DIURNALLY AND BY DAY OF WEEK (HRDOW) \*

SOURCE ID = L0003301 ; SOURCE TYPE = VOLUME :

Hourly emission rate scalars for Weekday, Saturday, and Sunday.

DAY OF WEEK = WEEKDAY

Hourly emission rate scalars for Weekday (Days 1-7).

DAY OF WEEK = SATURDAY

Hourly emission rate scalars for Saturday (Days 8-14).

DAY OF WEEK = SUNDAY

Hourly emission rate scalars for Sunday (Days 15-21).



17 .0000E+00 18 .0000E+00 19 .0000E+00 20 .0000E+00 21 .0000E+00 22  
.0000E+00 23 .0000E+00 24 .0000E+00

\*\*\* AERMOD - VERSION 21112 \*\*\* C:\Users\Michael Tirohn\Desktop\HRAs\14429 E State  
Street\14429 Ops\ \*\*\* 06/20/22

\*\*\* AERMET - VERSION 16216 \*\*\*  
\*\*\*

\*\*\* 09:47:44

PAGE 84

\*\*\* MODELOPTs: RegDFAULT CONC ELEV URBAN ADJ\_U\*

\* SOURCE EMISSION RATE SCALARS WHICH VARY DIURNALLY AND BY DAY OF WEEK  
(HRDOW) \*

SOURCE ID = L0003302 ; SOURCE TYPE = VOLUME :  
HOUR SCALAR HOUR SCALAR HOUR SCALAR HOUR SCALAR HOUR SCALAR HOUR  
SCALAR HOUR SCALAR HOUR SCALAR

DAY OF WEEK = WEEKDAY

1 .0000E+00 2 .0000E+00 3 .0000E+00 4 .0000E+00 5 .0000E+00 6  
.0000E+00 7 .0000E+00 8 .0000E+00  
9 .1000E+01 10 .1000E+01 11 .1000E+01 12 .1000E+01 13 .1000E+01 14  
.1000E+01 15 .1000E+01 16 .1000E+01  
17 .0000E+00 18 .0000E+00 19 .0000E+00 20 .0000E+00 21 .0000E+00 22  
.0000E+00 23 .0000E+00 24 .0000E+00

DAY OF WEEK = SATURDAY

1 .0000E+00 2 .0000E+00 3 .0000E+00 4 .0000E+00 5 .0000E+00 6  
.0000E+00 7 .0000E+00 8 .0000E+00  
9 .0000E+00 10 .0000E+00 11 .0000E+00 12 .0000E+00 13 .0000E+00 14  
.0000E+00 15 .0000E+00 16 .0000E+00  
17 .0000E+00 18 .0000E+00 19 .0000E+00 20 .0000E+00 21 .0000E+00 22  
.0000E+00 23 .0000E+00 24 .0000E+00

DAY OF WEEK = SUNDAY

1 .0000E+00 2 .0000E+00 3 .0000E+00 4 .0000E+00 5 .0000E+00 6  
.0000E+00 7 .0000E+00 8 .0000E+00  
9 .0000E+00 10 .0000E+00 11 .0000E+00 12 .0000E+00 13 .0000E+00 14  
.0000E+00 15 .0000E+00 16 .0000E+00  
17 .0000E+00 18 .0000E+00 19 .0000E+00 20 .0000E+00 21 .0000E+00 22  
.0000E+00 23 .0000E+00 24 .0000E+00

\*\*\* AERMOD - VERSION 21112 \*\*\* C:\Users\Michael Tirohn\Desktop\HRAs\14429 E State  
Street\14429 Ops\ \*\*\* 06/20/22

\*\*\* AERMET - VERSION 16216 \*\*\*  
\*\*\*

\*\*\* 09:47:44

PAGE 85

\*\*\* MODELOPTs: RegDFAULT CONC ELEV URBAN ADJ\_U\*

\* SOURCE EMISSION RATE SCALARS WHICH VARY DIURNALLY AND BY DAY OF WEEK  
(HRDOW) \*

SOURCE ID = L0003303 ; SOURCE TYPE = VOLUME :  
HOUR SCALAR HOUR SCALAR HOUR SCALAR HOUR SCALAR HOUR SCALAR HOUR  
SCALAR HOUR SCALAR HOUR SCALAR

DAY OF WEEK = WEEKDAY

1 .0000E+00 2 .0000E+00 3 .0000E+00 4 .0000E+00 5 .0000E+00 6  
.0000E+00 7 .0000E+00 8 .0000E+00  
9 .1000E+01 10 .1000E+01 11 .1000E+01 12 .1000E+01 13 .1000E+01 14  
.1000E+01 15 .1000E+01 16 .1000E+01  
17 .0000E+00 18 .0000E+00 19 .0000E+00 20 .0000E+00 21 .0000E+00 22  
.0000E+00 23 .0000E+00 24 .0000E+00

DAY OF WEEK = SATURDAY

1 .0000E+00 2 .0000E+00 3 .0000E+00 4 .0000E+00 5 .0000E+00 6  
.0000E+00 7 .0000E+00 8 .0000E+00  
9 .0000E+00 10 .0000E+00 11 .0000E+00 12 .0000E+00 13 .0000E+00 14

.0000E+00 15 .0000E+00 16 .0000E+00  
17 .0000E+00 18 .0000E+00 19 .0000E+00 20 .0000E+00 21 .0000E+00 22  
.0000E+00 23 .0000E+00 24 .0000E+00

DAY OF WEEK = SUNDAY

1 .0000E+00 2 .0000E+00 3 .0000E+00 4 .0000E+00 5 .0000E+00 6  
.0000E+00 7 .0000E+00 8 .0000E+00  
9 .0000E+00 10 .0000E+00 11 .0000E+00 12 .0000E+00 13 .0000E+00 14  
.0000E+00 15 .0000E+00 16 .0000E+00  
17 .0000E+00 18 .0000E+00 19 .0000E+00 20 .0000E+00 21 .0000E+00 22  
.0000E+00 23 .0000E+00 24 .0000E+00

\*\*\* AERMOD - VERSION 21112 \*\*\* C:\Users\Michael Tirohn\Desktop\HRAs\14429 E State  
Street\14429 Ops\ \*\*\* 06/20/22

\*\*\* AERMET - VERSION 16216 \*\*\*

\*\*\* 09:47:44

PAGE 86

\*\*\* MODELOPTs: RegDFAULT CONC ELEV URBAN ADJ\_U\*

\* SOURCE EMISSION RATE SCALARS WHICH VARY DIURNALLY AND BY DAY OF WEEK  
(HRDOW) \*

SOURCE ID = L0003304 ; SOURCE TYPE = VOLUME :  
HOUR SCALAR HOUR SCALAR HOUR SCALAR HOUR SCALAR HOUR SCALAR HOUR  
SCALAR HOUR SCALAR HOUR SCALAR

DAY OF WEEK = WEEKDAY

1 .0000E+00 2 .0000E+00 3 .0000E+00 4 .0000E+00 5 .0000E+00 6  
.0000E+00 7 .0000E+00 8 .0000E+00  
9 .1000E+01 10 .1000E+01 11 .1000E+01 12 .1000E+01 13 .1000E+01 14  
.1000E+01 15 .1000E+01 16 .1000E+01  
17 .0000E+00 18 .0000E+00 19 .0000E+00 20 .0000E+00 21 .0000E+00 22  
.0000E+00 23 .0000E+00 24 .0000E+00

DAY OF WEEK = SATURDAY

1 .0000E+00 2 .0000E+00 3 .0000E+00 4 .0000E+00 5 .0000E+00 6  
.0000E+00 7 .0000E+00 8 .0000E+00  
9 .0000E+00 10 .0000E+00 11 .0000E+00 12 .0000E+00 13 .0000E+00 14  
.0000E+00 15 .0000E+00 16 .0000E+00  
17 .0000E+00 18 .0000E+00 19 .0000E+00 20 .0000E+00 21 .0000E+00 22  
.0000E+00 23 .0000E+00 24 .0000E+00

DAY OF WEEK = SUNDAY

1 .0000E+00 2 .0000E+00 3 .0000E+00 4 .0000E+00 5 .0000E+00 6  
.0000E+00 7 .0000E+00 8 .0000E+00  
9 .0000E+00 10 .0000E+00 11 .0000E+00 12 .0000E+00 13 .0000E+00 14  
.0000E+00 15 .0000E+00 16 .0000E+00  
17 .0000E+00 18 .0000E+00 19 .0000E+00 20 .0000E+00 21 .0000E+00 22  
.0000E+00 23 .0000E+00 24 .0000E+00

\*\*\* AERMOD - VERSION 21112 \*\*\* C:\Users\Michael Tirohn\Desktop\HRAs\14429 E State  
Street\14429 Ops\ \*\*\* 06/20/22

\*\*\* AERMET - VERSION 16216 \*\*\*

\*\*\* 09:47:44

PAGE 87

\*\*\* MODELOPTs: RegDFAULT CONC ELEV URBAN ADJ\_U\*

\* SOURCE EMISSION RATE SCALARS WHICH VARY DIURNALLY AND BY DAY OF WEEK  
(HRDOW) \*

SOURCE ID = L0003305 ; SOURCE TYPE = VOLUME :  
HOUR SCALAR HOUR SCALAR HOUR SCALAR HOUR SCALAR HOUR SCALAR HOUR  
SCALAR HOUR SCALAR HOUR SCALAR

DAY OF WEEK = WEEKDAY

1 .0000E+00 2 .0000E+00 3 .0000E+00 4 .0000E+00 5 .0000E+00 6  
.0000E+00 7 .0000E+00 8 .0000E+00

9 .1000E+01 10 .1000E+01 11 .1000E+01 12 .1000E+01 13 .1000E+01 14  
.1000E+01 15 .1000E+01 16 .1000E+01  
17 .0000E+00 18 .0000E+00 19 .0000E+00 20 .0000E+00 21 .0000E+00 22  
.0000E+00 23 .0000E+00 24 .0000E+00

DAY OF WEEK = SATURDAY

1 .0000E+00 2 .0000E+00 3 .0000E+00 4 .0000E+00 5 .0000E+00 6  
.0000E+00 7 .0000E+00 8 .0000E+00  
9 .0000E+00 10 .0000E+00 11 .0000E+00 12 .0000E+00 13 .0000E+00 14  
.0000E+00 15 .0000E+00 16 .0000E+00  
17 .0000E+00 18 .0000E+00 19 .0000E+00 20 .0000E+00 21 .0000E+00 22  
.0000E+00 23 .0000E+00 24 .0000E+00

DAY OF WEEK = SUNDAY

1 .0000E+00 2 .0000E+00 3 .0000E+00 4 .0000E+00 5 .0000E+00 6  
.0000E+00 7 .0000E+00 8 .0000E+00  
9 .0000E+00 10 .0000E+00 11 .0000E+00 12 .0000E+00 13 .0000E+00 14  
.0000E+00 15 .0000E+00 16 .0000E+00  
17 .0000E+00 18 .0000E+00 19 .0000E+00 20 .0000E+00 21 .0000E+00 22  
.0000E+00 23 .0000E+00 24 .0000E+00

\*\*\* AERMOD - VERSION 21112 \*\*\* C:\Users\Michael Tirohn\Desktop\HRAs\14429 E State  
Street\14429 Ops\ \*\*\* 06/20/22  
\*\*\* AERMET - VERSION 16216 \*\*\*  
\*\*\* 09:47:44

PAGE 88

\*\*\* MODELOPTs: RegDEFAULT CONC ELEV URBAN ADJ\_U\*

\* SOURCE EMISSION RATE SCALARS WHICH VARY DIURNALLY AND BY DAY OF WEEK  
(HRDOW) \*

SOURCE ID = L0003306 ; SOURCE TYPE = VOLUME :  
HOUR SCALAR HOUR SCALAR HOUR SCALAR HOUR SCALAR HOUR SCALAR HOUR  
SCALAR HOUR SCALAR HOUR SCALAR

-----

DAY OF WEEK = WEEKDAY

1 .0000E+00 2 .0000E+00 3 .0000E+00 4 .0000E+00 5 .0000E+00 6  
.0000E+00 7 .0000E+00 8 .0000E+00  
9 .1000E+01 10 .1000E+01 11 .1000E+01 12 .1000E+01 13 .1000E+01 14  
.1000E+01 15 .1000E+01 16 .1000E+01  
17 .0000E+00 18 .0000E+00 19 .0000E+00 20 .0000E+00 21 .0000E+00 22  
.0000E+00 23 .0000E+00 24 .0000E+00

DAY OF WEEK = SATURDAY

1 .0000E+00 2 .0000E+00 3 .0000E+00 4 .0000E+00 5 .0000E+00 6  
.0000E+00 7 .0000E+00 8 .0000E+00  
9 .0000E+00 10 .0000E+00 11 .0000E+00 12 .0000E+00 13 .0000E+00 14  
.0000E+00 15 .0000E+00 16 .0000E+00  
17 .0000E+00 18 .0000E+00 19 .0000E+00 20 .0000E+00 21 .0000E+00 22  
.0000E+00 23 .0000E+00 24 .0000E+00

DAY OF WEEK = SUNDAY

1 .0000E+00 2 .0000E+00 3 .0000E+00 4 .0000E+00 5 .0000E+00 6  
.0000E+00 7 .0000E+00 8 .0000E+00  
9 .0000E+00 10 .0000E+00 11 .0000E+00 12 .0000E+00 13 .0000E+00 14  
.0000E+00 15 .0000E+00 16 .0000E+00  
17 .0000E+00 18 .0000E+00 19 .0000E+00 20 .0000E+00 21 .0000E+00 22  
.0000E+00 23 .0000E+00 24 .0000E+00

\*\*\* AERMOD - VERSION 21112 \*\*\* C:\Users\Michael Tirohn\Desktop\HRAs\14429 E State  
Street\14429 Ops\ \*\*\* 06/20/22  
\*\*\* AERMET - VERSION 16216 \*\*\*  
\*\*\* 09:47:44

PAGE 89

\*\*\* MODELOPTs: RegDEFAULT CONC ELEV URBAN ADJ\_U\*

\* SOURCE EMISSION RATE SCALARS WHICH VARY DIURNALLY AND BY DAY OF WEEK  
(HRDOW) \*

SOURCE ID = L0003307 ; SOURCE TYPE = VOLUME :  
HOUR SCALAR HOUR SCALAR HOUR SCALAR HOUR SCALAR HOUR SCALAR HOUR  
SCALAR HOUR SCALAR HOUR SCALAR

DAY OF WEEK = WEEKDAY

1 .0000E+00 2 .0000E+00 3 .0000E+00 4 .0000E+00 5 .0000E+00 6  
.0000E+00 7 .0000E+00 8 .0000E+00  
9 .1000E+01 10 .1000E+01 11 .1000E+01 12 .1000E+01 13 .1000E+01 14  
.1000E+01 15 .1000E+01 16 .1000E+01  
17 .0000E+00 18 .0000E+00 19 .0000E+00 20 .0000E+00 21 .0000E+00 22  
.0000E+00 23 .0000E+00 24 .0000E+00

DAY OF WEEK = SATURDAY

1 .0000E+00 2 .0000E+00 3 .0000E+00 4 .0000E+00 5 .0000E+00 6  
.0000E+00 7 .0000E+00 8 .0000E+00  
9 .0000E+00 10 .0000E+00 11 .0000E+00 12 .0000E+00 13 .0000E+00 14  
.0000E+00 15 .0000E+00 16 .0000E+00  
17 .0000E+00 18 .0000E+00 19 .0000E+00 20 .0000E+00 21 .0000E+00 22  
.0000E+00 23 .0000E+00 24 .0000E+00

DAY OF WEEK = SUNDAY

1 .0000E+00 2 .0000E+00 3 .0000E+00 4 .0000E+00 5 .0000E+00 6  
.0000E+00 7 .0000E+00 8 .0000E+00  
9 .0000E+00 10 .0000E+00 11 .0000E+00 12 .0000E+00 13 .0000E+00 14  
.0000E+00 15 .0000E+00 16 .0000E+00  
17 .0000E+00 18 .0000E+00 19 .0000E+00 20 .0000E+00 21 .0000E+00 22  
.0000E+00 23 .0000E+00 24 .0000E+00

\*\*\* AERMOD - VERSION 21112 \*\*\* C:\Users\Michael Tirohn\Desktop\HRAs\14429 E State  
Street\14429 Ops\ \*\*\* 06/20/22  
\*\*\* AERMET - VERSION 16216 \*\*\*  
\*\*\* 09:47:44

PAGE 90

\*\*\* MODELOPTs: RegDFAULT CONC ELEV URBAN ADJ\_U\*

\* SOURCE EMISSION RATE SCALARS WHICH VARY DIURNALLY AND BY DAY OF WEEK  
(HRDOW) \*

SOURCE ID = L0003308 ; SOURCE TYPE = VOLUME :  
HOUR SCALAR HOUR SCALAR HOUR SCALAR HOUR SCALAR HOUR SCALAR HOUR  
SCALAR HOUR SCALAR HOUR SCALAR

DAY OF WEEK = WEEKDAY

1 .0000E+00 2 .0000E+00 3 .0000E+00 4 .0000E+00 5 .0000E+00 6  
.0000E+00 7 .0000E+00 8 .0000E+00  
9 .1000E+01 10 .1000E+01 11 .1000E+01 12 .1000E+01 13 .1000E+01 14  
.1000E+01 15 .1000E+01 16 .1000E+01  
17 .0000E+00 18 .0000E+00 19 .0000E+00 20 .0000E+00 21 .0000E+00 22  
.0000E+00 23 .0000E+00 24 .0000E+00

DAY OF WEEK = SATURDAY

1 .0000E+00 2 .0000E+00 3 .0000E+00 4 .0000E+00 5 .0000E+00 6  
.0000E+00 7 .0000E+00 8 .0000E+00  
9 .0000E+00 10 .0000E+00 11 .0000E+00 12 .0000E+00 13 .0000E+00 14  
.0000E+00 15 .0000E+00 16 .0000E+00  
17 .0000E+00 18 .0000E+00 19 .0000E+00 20 .0000E+00 21 .0000E+00 22  
.0000E+00 23 .0000E+00 24 .0000E+00

DAY OF WEEK = SUNDAY

1 .0000E+00 2 .0000E+00 3 .0000E+00 4 .0000E+00 5 .0000E+00 6  
.0000E+00 7 .0000E+00 8 .0000E+00  
9 .0000E+00 10 .0000E+00 11 .0000E+00 12 .0000E+00 13 .0000E+00 14  
.0000E+00 15 .0000E+00 16 .0000E+00  
17 .0000E+00 18 .0000E+00 19 .0000E+00 20 .0000E+00 21 .0000E+00 22  
.0000E+00 23 .0000E+00 24 .0000E+00

\*\*\* AERMOD - VERSION 21112 \*\*\* C:\Users\Michael Tirohn\Desktop\HRAs\14429 E State  
Street\14429 Ops\ \*\*\* 06/20/22  
\*\*\* AERMET - VERSION 16216 \*\*\*

\*\*\* MODELOPTs: RegDFAULT CONC ELEV URBAN ADJ\_U\*

\* SOURCE EMISSION RATE SCALARS WHICH VARY DIURNALLY AND BY DAY OF WEEK (HRDOW) \*

SOURCE ID = L0003309 ; SOURCE TYPE = VOLUME :
HOUR SCALAR HOUR SCALAR HOUR SCALAR HOUR SCALAR HOUR SCALAR HOUR
SCALAR HOUR SCALAR HOUR SCALAR

DAY OF WEEK = WEEKDAY

1 .0000E+00 2 .0000E+00 3 .0000E+00 4 .0000E+00 5 .0000E+00 6
.0000E+00 7 .0000E+00 8 .0000E+00
9 .1000E+01 10 .1000E+01 11 .1000E+01 12 .1000E+01 13 .1000E+01 14
.1000E+01 15 .1000E+01 16 .1000E+01
17 .0000E+00 18 .0000E+00 19 .0000E+00 20 .0000E+00 21 .0000E+00 22
.0000E+00 23 .0000E+00 24 .0000E+00

DAY OF WEEK = SATURDAY

1 .0000E+00 2 .0000E+00 3 .0000E+00 4 .0000E+00 5 .0000E+00 6
.0000E+00 7 .0000E+00 8 .0000E+00
9 .0000E+00 10 .0000E+00 11 .0000E+00 12 .0000E+00 13 .0000E+00 14
.0000E+00 15 .0000E+00 16 .0000E+00
17 .0000E+00 18 .0000E+00 19 .0000E+00 20 .0000E+00 21 .0000E+00 22
.0000E+00 23 .0000E+00 24 .0000E+00

DAY OF WEEK = SUNDAY

1 .0000E+00 2 .0000E+00 3 .0000E+00 4 .0000E+00 5 .0000E+00 6
.0000E+00 7 .0000E+00 8 .0000E+00
9 .0000E+00 10 .0000E+00 11 .0000E+00 12 .0000E+00 13 .0000E+00 14
.0000E+00 15 .0000E+00 16 .0000E+00
17 .0000E+00 18 .0000E+00 19 .0000E+00 20 .0000E+00 21 .0000E+00 22
.0000E+00 23 .0000E+00 24 .0000E+00

\*\*\* AERMOD - VERSION 21112 \*\*\* C:\Users\Michael Tirohn\Desktop\HRAs\14429 E State
Street\14429 Ops\ \*\*\* 06/20/22

\*\*\* AERMET - VERSION 16216 \*\*\*
\*\*\*

\*\*\* MODELOPTs: RegDFAULT CONC ELEV URBAN ADJ\_U\*

\* SOURCE EMISSION RATE SCALARS WHICH VARY DIURNALLY AND BY DAY OF WEEK (HRDOW) \*

SOURCE ID = L0003310 ; SOURCE TYPE = VOLUME :
HOUR SCALAR HOUR SCALAR HOUR SCALAR HOUR SCALAR HOUR SCALAR HOUR
SCALAR HOUR SCALAR HOUR SCALAR

DAY OF WEEK = WEEKDAY

1 .0000E+00 2 .0000E+00 3 .0000E+00 4 .0000E+00 5 .0000E+00 6
.0000E+00 7 .0000E+00 8 .0000E+00
9 .1000E+01 10 .1000E+01 11 .1000E+01 12 .1000E+01 13 .1000E+01 14
.1000E+01 15 .1000E+01 16 .1000E+01
17 .0000E+00 18 .0000E+00 19 .0000E+00 20 .0000E+00 21 .0000E+00 22
.0000E+00 23 .0000E+00 24 .0000E+00

DAY OF WEEK = SATURDAY

1 .0000E+00 2 .0000E+00 3 .0000E+00 4 .0000E+00 5 .0000E+00 6
.0000E+00 7 .0000E+00 8 .0000E+00
9 .0000E+00 10 .0000E+00 11 .0000E+00 12 .0000E+00 13 .0000E+00 14
.0000E+00 15 .0000E+00 16 .0000E+00
17 .0000E+00 18 .0000E+00 19 .0000E+00 20 .0000E+00 21 .0000E+00 22
.0000E+00 23 .0000E+00 24 .0000E+00

DAY OF WEEK = SUNDAY

1 .0000E+00 2 .0000E+00 3 .0000E+00 4 .0000E+00 5 .0000E+00 6

.0000E+00 7 .0000E+00 8 .0000E+00  
9 .0000E+00 10 .0000E+00 11 .0000E+00 12 .0000E+00 13 .0000E+00 14  
.0000E+00 15 .0000E+00 16 .0000E+00  
17 .0000E+00 18 .0000E+00 19 .0000E+00 20 .0000E+00 21 .0000E+00 22  
.0000E+00 23 .0000E+00 24 .0000E+00

\*\*\* AERMOD - VERSION 21112 \*\*\* C:\Users\Michael Tirohn\Desktop\HRAs\14429 E State  
Street\14429 Ops\ \*\*\* 06/20/22  
\*\*\* AERMET - VERSION 16216 \*\*\*  
\*\*\* 09:47:44

PAGE 93

\*\*\* MODELOPTs: RegDFAULT CONC ELEV URBAN ADJ\_U\*

\* SOURCE EMISSION RATE SCALARS WHICH VARY DIURNALLY AND BY DAY OF WEEK  
(HRDOW) \*

SOURCE ID = L0003311 ; SOURCE TYPE = VOLUME :  
HOUR SCALAR HOUR SCALAR HOUR SCALAR HOUR SCALAR HOUR SCALAR HOUR  
SCALAR HOUR SCALAR HOUR SCALAR

DAY OF WEEK = WEEKDAY

1 .0000E+00 2 .0000E+00 3 .0000E+00 4 .0000E+00 5 .0000E+00 6  
.0000E+00 7 .0000E+00 8 .0000E+00  
9 .1000E+01 10 .1000E+01 11 .1000E+01 12 .1000E+01 13 .1000E+01 14  
.1000E+01 15 .1000E+01 16 .1000E+01  
17 .0000E+00 18 .0000E+00 19 .0000E+00 20 .0000E+00 21 .0000E+00 22  
.0000E+00 23 .0000E+00 24 .0000E+00

DAY OF WEEK = SATURDAY

1 .0000E+00 2 .0000E+00 3 .0000E+00 4 .0000E+00 5 .0000E+00 6  
.0000E+00 7 .0000E+00 8 .0000E+00  
9 .0000E+00 10 .0000E+00 11 .0000E+00 12 .0000E+00 13 .0000E+00 14  
.0000E+00 15 .0000E+00 16 .0000E+00  
17 .0000E+00 18 .0000E+00 19 .0000E+00 20 .0000E+00 21 .0000E+00 22  
.0000E+00 23 .0000E+00 24 .0000E+00

DAY OF WEEK = SUNDAY

1 .0000E+00 2 .0000E+00 3 .0000E+00 4 .0000E+00 5 .0000E+00 6  
.0000E+00 7 .0000E+00 8 .0000E+00  
9 .0000E+00 10 .0000E+00 11 .0000E+00 12 .0000E+00 13 .0000E+00 14  
.0000E+00 15 .0000E+00 16 .0000E+00  
17 .0000E+00 18 .0000E+00 19 .0000E+00 20 .0000E+00 21 .0000E+00 22  
.0000E+00 23 .0000E+00 24 .0000E+00

\*\*\* AERMOD - VERSION 21112 \*\*\* C:\Users\Michael Tirohn\Desktop\HRAs\14429 E State  
Street\14429 Ops\ \*\*\* 06/20/22  
\*\*\* AERMET - VERSION 16216 \*\*\*  
\*\*\* 09:47:44

PAGE 94

\*\*\* MODELOPTs: RegDFAULT CONC ELEV URBAN ADJ\_U\*

\* SOURCE EMISSION RATE SCALARS WHICH VARY DIURNALLY AND BY DAY OF WEEK  
(HRDOW) \*

SOURCE ID = L0003312 ; SOURCE TYPE = VOLUME :  
HOUR SCALAR HOUR SCALAR HOUR SCALAR HOUR SCALAR HOUR SCALAR HOUR  
SCALAR HOUR SCALAR HOUR SCALAR

DAY OF WEEK = WEEKDAY

1 .0000E+00 2 .0000E+00 3 .0000E+00 4 .0000E+00 5 .0000E+00 6  
.0000E+00 7 .0000E+00 8 .0000E+00  
9 .1000E+01 10 .1000E+01 11 .1000E+01 12 .1000E+01 13 .1000E+01 14  
.1000E+01 15 .1000E+01 16 .1000E+01  
17 .0000E+00 18 .0000E+00 19 .0000E+00 20 .0000E+00 21 .0000E+00 22  
.0000E+00 23 .0000E+00 24 .0000E+00

DAY OF WEEK = SATURDAY

1 .0000E+00 2 .0000E+00 3 .0000E+00 4 .0000E+00 5 .0000E+00 6  
.0000E+00 7 .0000E+00 8 .0000E+00  
9 .0000E+00 10 .0000E+00 11 .0000E+00 12 .0000E+00 13 .0000E+00 14  
.0000E+00 15 .0000E+00 16 .0000E+00  
17 .0000E+00 18 .0000E+00 19 .0000E+00 20 .0000E+00 21 .0000E+00 22  
.0000E+00 23 .0000E+00 24 .0000E+00

DAY OF WEEK = SUNDAY

1 .0000E+00 2 .0000E+00 3 .0000E+00 4 .0000E+00 5 .0000E+00 6  
.0000E+00 7 .0000E+00 8 .0000E+00  
9 .0000E+00 10 .0000E+00 11 .0000E+00 12 .0000E+00 13 .0000E+00 14  
.0000E+00 15 .0000E+00 16 .0000E+00  
17 .0000E+00 18 .0000E+00 19 .0000E+00 20 .0000E+00 21 .0000E+00 22  
.0000E+00 23 .0000E+00 24 .0000E+00

\*\*\* AERMOD - VERSION 21112 \*\*\* C:\Users\Michael Tirohn\Desktop\HRAs\14429 E State  
Street\14429 Ops\ \*\*\* 06/20/22  
\*\*\* AERMET - VERSION 16216 \*\*\*  
\*\*\* 09:47:44

PAGE 95

\*\*\* MODELOPTs: RegDFAULT CONC ELEV URBAN ADJ\_U\*

\* SOURCE EMISSION RATE SCALARS WHICH VARY DIURNALLY AND BY DAY OF WEEK  
(HRDOW) \*

SOURCE ID = L0003313 ; SOURCE TYPE = VOLUME :  
HOUR SCALAR HOUR SCALAR HOUR SCALAR HOUR SCALAR HOUR SCALAR HOUR  
SCALAR HOUR SCALAR HOUR SCALAR

DAY OF WEEK = WEEKDAY

1 .0000E+00 2 .0000E+00 3 .0000E+00 4 .0000E+00 5 .0000E+00 6  
.0000E+00 7 .0000E+00 8 .0000E+00  
9 .1000E+01 10 .1000E+01 11 .1000E+01 12 .1000E+01 13 .1000E+01 14  
.1000E+01 15 .1000E+01 16 .1000E+01  
17 .0000E+00 18 .0000E+00 19 .0000E+00 20 .0000E+00 21 .0000E+00 22  
.0000E+00 23 .0000E+00 24 .0000E+00

DAY OF WEEK = SATURDAY

1 .0000E+00 2 .0000E+00 3 .0000E+00 4 .0000E+00 5 .0000E+00 6  
.0000E+00 7 .0000E+00 8 .0000E+00  
9 .0000E+00 10 .0000E+00 11 .0000E+00 12 .0000E+00 13 .0000E+00 14  
.0000E+00 15 .0000E+00 16 .0000E+00  
17 .0000E+00 18 .0000E+00 19 .0000E+00 20 .0000E+00 21 .0000E+00 22  
.0000E+00 23 .0000E+00 24 .0000E+00

DAY OF WEEK = SUNDAY

1 .0000E+00 2 .0000E+00 3 .0000E+00 4 .0000E+00 5 .0000E+00 6  
.0000E+00 7 .0000E+00 8 .0000E+00  
9 .0000E+00 10 .0000E+00 11 .0000E+00 12 .0000E+00 13 .0000E+00 14  
.0000E+00 15 .0000E+00 16 .0000E+00  
17 .0000E+00 18 .0000E+00 19 .0000E+00 20 .0000E+00 21 .0000E+00 22  
.0000E+00 23 .0000E+00 24 .0000E+00

\*\*\* AERMOD - VERSION 21112 \*\*\* C:\Users\Michael Tirohn\Desktop\HRAs\14429 E State  
Street\14429 Ops\ \*\*\* 06/20/22  
\*\*\* AERMET - VERSION 16216 \*\*\*  
\*\*\* 09:47:44

PAGE 96

\*\*\* MODELOPTs: RegDFAULT CONC ELEV URBAN ADJ\_U\*

\* SOURCE EMISSION RATE SCALARS WHICH VARY DIURNALLY AND BY DAY OF WEEK  
(HRDOW) \*

SOURCE ID = L0003314 ; SOURCE TYPE = VOLUME :  
HOUR SCALAR HOUR SCALAR HOUR SCALAR HOUR SCALAR HOUR SCALAR HOUR  
SCALAR HOUR SCALAR HOUR SCALAR

DAY OF WEEK = WEEKDAY

1 .0000E+00 2 .0000E+00 3 .0000E+00 4 .0000E+00 5 .0000E+00 6
.0000E+00 7 .0000E+00 8 .0000E+00
9 .1000E+01 10 .1000E+01 11 .1000E+01 12 .1000E+01 13 .1000E+01 14
.1000E+01 15 .1000E+01 16 .1000E+01
17 .0000E+00 18 .0000E+00 19 .0000E+00 20 .0000E+00 21 .0000E+00 22
.0000E+00 23 .0000E+00 24 .0000E+00

DAY OF WEEK = SATURDAY

1 .0000E+00 2 .0000E+00 3 .0000E+00 4 .0000E+00 5 .0000E+00 6
.0000E+00 7 .0000E+00 8 .0000E+00
9 .0000E+00 10 .0000E+00 11 .0000E+00 12 .0000E+00 13 .0000E+00 14
.0000E+00 15 .0000E+00 16 .0000E+00
17 .0000E+00 18 .0000E+00 19 .0000E+00 20 .0000E+00 21 .0000E+00 22
.0000E+00 23 .0000E+00 24 .0000E+00

DAY OF WEEK = SUNDAY

1 .0000E+00 2 .0000E+00 3 .0000E+00 4 .0000E+00 5 .0000E+00 6
.0000E+00 7 .0000E+00 8 .0000E+00
9 .0000E+00 10 .0000E+00 11 .0000E+00 12 .0000E+00 13 .0000E+00 14
.0000E+00 15 .0000E+00 16 .0000E+00
17 .0000E+00 18 .0000E+00 19 .0000E+00 20 .0000E+00 21 .0000E+00 22
.0000E+00 23 .0000E+00 24 .0000E+00

\*\*\* AERMOD - VERSION 21112 \*\*\* C:\Users\Michael Tirohn\Desktop\HRAs\14429 E State
Street\14429 Ops\ \*\*\* 06/20/22

\*\*\* AERMET - VERSION 16216 \*\*\*

\*\*\*

\*\*\*

09:47:44

PAGE 97

\*\*\* MODELOPTs: RegDEFAULT CONC ELEV URBAN ADJ\_U\*

\* SOURCE EMISSION RATE SCALARS WHICH VARY DIURNALLY AND BY DAY OF WEEK
(HRDOW) \*

SOURCE ID = L0003315 ; SOURCE TYPE = VOLUME :
HOUR SCALAR HOUR SCALAR HOUR SCALAR HOUR SCALAR HOUR SCALAR HOUR
SCALAR HOUR SCALAR HOUR SCALAR

DAY OF WEEK = WEEKDAY

1 .0000E+00 2 .0000E+00 3 .0000E+00 4 .0000E+00 5 .0000E+00 6
.0000E+00 7 .0000E+00 8 .0000E+00
9 .1000E+01 10 .1000E+01 11 .1000E+01 12 .1000E+01 13 .1000E+01 14
.1000E+01 15 .1000E+01 16 .1000E+01
17 .0000E+00 18 .0000E+00 19 .0000E+00 20 .0000E+00 21 .0000E+00 22
.0000E+00 23 .0000E+00 24 .0000E+00

DAY OF WEEK = SATURDAY

1 .0000E+00 2 .0000E+00 3 .0000E+00 4 .0000E+00 5 .0000E+00 6
.0000E+00 7 .0000E+00 8 .0000E+00
9 .0000E+00 10 .0000E+00 11 .0000E+00 12 .0000E+00 13 .0000E+00 14
.0000E+00 15 .0000E+00 16 .0000E+00
17 .0000E+00 18 .0000E+00 19 .0000E+00 20 .0000E+00 21 .0000E+00 22
.0000E+00 23 .0000E+00 24 .0000E+00

DAY OF WEEK = SUNDAY

1 .0000E+00 2 .0000E+00 3 .0000E+00 4 .0000E+00 5 .0000E+00 6
.0000E+00 7 .0000E+00 8 .0000E+00
9 .0000E+00 10 .0000E+00 11 .0000E+00 12 .0000E+00 13 .0000E+00 14
.0000E+00 15 .0000E+00 16 .0000E+00
17 .0000E+00 18 .0000E+00 19 .0000E+00 20 .0000E+00 21 .0000E+00 22
.0000E+00 23 .0000E+00 24 .0000E+00

\*\*\* AERMOD - VERSION 21112 \*\*\* C:\Users\Michael Tirohn\Desktop\HRAs\14429 E State
Street\14429 Ops\ \*\*\* 06/20/22

\*\*\* AERMET - VERSION 16216 \*\*\*

\*\*\*

\*\*\*

09:47:44

PAGE 98

\*\*\* MODELOPTs: RegDEFAULT CONC ELEV URBAN ADJ\_U\*



\* SOURCE EMISSION RATE SCALARS WHICH VARY DIURNALLY AND BY DAY OF WEEK (HRDOW) \*

SOURCE ID = L0003316 ; SOURCE TYPE = VOLUME :  
 HOUR SCALAR HOUR SCALAR HOUR SCALAR HOUR SCALAR HOUR SCALAR HOUR  
 SCALAR HOUR SCALAR HOUR SCALAR

DAY OF WEEK = WEEKDAY

1 .0000E+00 2 .0000E+00 3 .0000E+00 4 .0000E+00 5 .0000E+00 6  
 .0000E+00 7 .0000E+00 8 .0000E+00  
 9 .1000E+01 10 .1000E+01 11 .1000E+01 12 .1000E+01 13 .1000E+01 14  
 .1000E+01 15 .1000E+01 16 .1000E+01  
 17 .0000E+00 18 .0000E+00 19 .0000E+00 20 .0000E+00 21 .0000E+00 22  
 .0000E+00 23 .0000E+00 24 .0000E+00

DAY OF WEEK = SATURDAY

1 .0000E+00 2 .0000E+00 3 .0000E+00 4 .0000E+00 5 .0000E+00 6  
 .0000E+00 7 .0000E+00 8 .0000E+00  
 9 .0000E+00 10 .0000E+00 11 .0000E+00 12 .0000E+00 13 .0000E+00 14  
 .0000E+00 15 .0000E+00 16 .0000E+00  
 17 .0000E+00 18 .0000E+00 19 .0000E+00 20 .0000E+00 21 .0000E+00 22  
 .0000E+00 23 .0000E+00 24 .0000E+00

DAY OF WEEK = SUNDAY

1 .0000E+00 2 .0000E+00 3 .0000E+00 4 .0000E+00 5 .0000E+00 6  
 .0000E+00 7 .0000E+00 8 .0000E+00  
 9 .0000E+00 10 .0000E+00 11 .0000E+00 12 .0000E+00 13 .0000E+00 14  
 .0000E+00 15 .0000E+00 16 .0000E+00  
 17 .0000E+00 18 .0000E+00 19 .0000E+00 20 .0000E+00 21 .0000E+00 22  
 .0000E+00 23 .0000E+00 24 .0000E+00

\*\*\* AERMOD - VERSION 21112 \*\*\* \*\*\* C:\Users\Michael Tirohn\Desktop\HRAs\14429 E State Street\14429 Ops\ \*\*\* 06/20/22

\*\*\* AERMET - VERSION 16216 \*\*\*

\*\*\*

\*\*\*

09:47:44

PAGE 99

\*\*\* MODELOPTs: RegDFAULT CONC ELEV URBAN ADJ\_U\*

\* SOURCE EMISSION RATE SCALARS WHICH VARY DIURNALLY AND BY DAY OF WEEK (HRDOW) \*

SOURCE ID = L0003317 ; SOURCE TYPE = VOLUME :  
 HOUR SCALAR HOUR SCALAR HOUR SCALAR HOUR SCALAR HOUR SCALAR HOUR  
 SCALAR HOUR SCALAR HOUR SCALAR

DAY OF WEEK = WEEKDAY

1 .0000E+00 2 .0000E+00 3 .0000E+00 4 .0000E+00 5 .0000E+00 6  
 .0000E+00 7 .0000E+00 8 .0000E+00  
 9 .1000E+01 10 .1000E+01 11 .1000E+01 12 .1000E+01 13 .1000E+01 14  
 .1000E+01 15 .1000E+01 16 .1000E+01  
 17 .0000E+00 18 .0000E+00 19 .0000E+00 20 .0000E+00 21 .0000E+00 22  
 .0000E+00 23 .0000E+00 24 .0000E+00

DAY OF WEEK = SATURDAY

1 .0000E+00 2 .0000E+00 3 .0000E+00 4 .0000E+00 5 .0000E+00 6  
 .0000E+00 7 .0000E+00 8 .0000E+00  
 9 .0000E+00 10 .0000E+00 11 .0000E+00 12 .0000E+00 13 .0000E+00 14  
 .0000E+00 15 .0000E+00 16 .0000E+00  
 17 .0000E+00 18 .0000E+00 19 .0000E+00 20 .0000E+00 21 .0000E+00 22  
 .0000E+00 23 .0000E+00 24 .0000E+00

DAY OF WEEK = SUNDAY

1 .0000E+00 2 .0000E+00 3 .0000E+00 4 .0000E+00 5 .0000E+00 6  
 .0000E+00 7 .0000E+00 8 .0000E+00  
 9 .0000E+00 10 .0000E+00 11 .0000E+00 12 .0000E+00 13 .0000E+00 14  
 .0000E+00 15 .0000E+00 16 .0000E+00  
 17 .0000E+00 18 .0000E+00 19 .0000E+00 20 .0000E+00 21 .0000E+00 22  
 .0000E+00 23 .0000E+00 24 .0000E+00

PAGE 100

\*\*\* MODELOPTs: RegDEFAULT CONC ELEV URBAN ADJ\_U\*

\* SOURCE EMISSION RATE SCALARS WHICH VARY DIURNALLY AND BY DAY OF WEEK (HRDOW) \*

SOURCE ID = L0003318 ; SOURCE TYPE = VOLUME :  
HOUR SCALAR HOUR SCALAR HOUR SCALAR HOUR SCALAR HOUR SCALAR HOUR  
SCALAR HOUR SCALAR HOUR SCALAR

DAY OF WEEK = WEEKDAY

1 .0000E+00 2 .0000E+00 3 .0000E+00 4 .0000E+00 5 .0000E+00 6  
.0000E+00 7 .0000E+00 8 .0000E+00  
9 .1000E+01 10 .1000E+01 11 .1000E+01 12 .1000E+01 13 .1000E+01 14  
.1000E+01 15 .1000E+01 16 .1000E+01  
17 .0000E+00 18 .0000E+00 19 .0000E+00 20 .0000E+00 21 .0000E+00 22  
.0000E+00 23 .0000E+00 24 .0000E+00

DAY OF WEEK = SATURDAY

1 .0000E+00 2 .0000E+00 3 .0000E+00 4 .0000E+00 5 .0000E+00 6  
.0000E+00 7 .0000E+00 8 .0000E+00  
9 .0000E+00 10 .0000E+00 11 .0000E+00 12 .0000E+00 13 .0000E+00 14  
.0000E+00 15 .0000E+00 16 .0000E+00  
17 .0000E+00 18 .0000E+00 19 .0000E+00 20 .0000E+00 21 .0000E+00 22  
.0000E+00 23 .0000E+00 24 .0000E+00

DAY OF WEEK = SUNDAY

1 .0000E+00 2 .0000E+00 3 .0000E+00 4 .0000E+00 5 .0000E+00 6  
.0000E+00 7 .0000E+00 8 .0000E+00  
9 .0000E+00 10 .0000E+00 11 .0000E+00 12 .0000E+00 13 .0000E+00 14  
.0000E+00 15 .0000E+00 16 .0000E+00  
17 .0000E+00 18 .0000E+00 19 .0000E+00 20 .0000E+00 21 .0000E+00 22  
.0000E+00 23 .0000E+00 24 .0000E+00

PAGE 101

\*\*\* MODELOPTs: RegDEFAULT CONC ELEV URBAN ADJ\_U\*

\* SOURCE EMISSION RATE SCALARS WHICH VARY DIURNALLY AND BY DAY OF WEEK (HRDOW) \*

SOURCE ID = L0003319 ; SOURCE TYPE = VOLUME :  
HOUR SCALAR HOUR SCALAR HOUR SCALAR HOUR SCALAR HOUR SCALAR HOUR  
SCALAR HOUR SCALAR HOUR SCALAR

DAY OF WEEK = WEEKDAY

1 .0000E+00 2 .0000E+00 3 .0000E+00 4 .0000E+00 5 .0000E+00 6  
.0000E+00 7 .0000E+00 8 .0000E+00  
9 .1000E+01 10 .1000E+01 11 .1000E+01 12 .1000E+01 13 .1000E+01 14  
.1000E+01 15 .1000E+01 16 .1000E+01  
17 .0000E+00 18 .0000E+00 19 .0000E+00 20 .0000E+00 21 .0000E+00 22  
.0000E+00 23 .0000E+00 24 .0000E+00

DAY OF WEEK = SATURDAY

1 .0000E+00 2 .0000E+00 3 .0000E+00 4 .0000E+00 5 .0000E+00 6  
.0000E+00 7 .0000E+00 8 .0000E+00  
9 .0000E+00 10 .0000E+00 11 .0000E+00 12 .0000E+00 13 .0000E+00 14  
.0000E+00 15 .0000E+00 16 .0000E+00  
17 .0000E+00 18 .0000E+00 19 .0000E+00 20 .0000E+00 21 .0000E+00 22  
.0000E+00

.0000E+00 23 .0000E+00 24 .0000E+00

DAY OF WEEK = SUNDAY

1 .0000E+00 2 .0000E+00 3 .0000E+00 4 .0000E+00 5 .0000E+00 6  
.0000E+00 7 .0000E+00 8 .0000E+00  
9 .0000E+00 10 .0000E+00 11 .0000E+00 12 .0000E+00 13 .0000E+00 14  
.0000E+00 15 .0000E+00 16 .0000E+00  
17 .0000E+00 18 .0000E+00 19 .0000E+00 20 .0000E+00 21 .0000E+00 22  
.0000E+00 23 .0000E+00 24 .0000E+00

\*\*\* AERMOD - VERSION 21112 \*\*\* C:\Users\Michael Tirohn\Desktop\HRAs\14429 E State  
Street\14429 Ops\ \*\*\* 06/20/22

\*\*\* AERMET - VERSION 16216 \*\*\*

\*\*\*

\*\*\*

09:47:44

PAGE 102

\*\*\* MODELOPTs: RegDFAULT CONC ELEV URBAN ADJ\_U\*

\* SOURCE EMISSION RATE SCALARS WHICH VARY DIURNALLY AND BY DAY OF WEEK  
(HRDOW) \*

SOURCE ID = L0003320 ; SOURCE TYPE = VOLUME :  
HOUR SCALAR HOUR SCALAR HOUR SCALAR HOUR SCALAR HOUR SCALAR HOUR  
SCALAR HOUR SCALAR HOUR SCALAR

-----  
-----

DAY OF WEEK = WEEKDAY

1 .0000E+00 2 .0000E+00 3 .0000E+00 4 .0000E+00 5 .0000E+00 6  
.0000E+00 7 .0000E+00 8 .0000E+00  
9 .1000E+01 10 .1000E+01 11 .1000E+01 12 .1000E+01 13 .1000E+01 14  
.1000E+01 15 .1000E+01 16 .1000E+01  
17 .0000E+00 18 .0000E+00 19 .0000E+00 20 .0000E+00 21 .0000E+00 22  
.0000E+00 23 .0000E+00 24 .0000E+00

DAY OF WEEK = SATURDAY

1 .0000E+00 2 .0000E+00 3 .0000E+00 4 .0000E+00 5 .0000E+00 6  
.0000E+00 7 .0000E+00 8 .0000E+00  
9 .0000E+00 10 .0000E+00 11 .0000E+00 12 .0000E+00 13 .0000E+00 14  
.0000E+00 15 .0000E+00 16 .0000E+00  
17 .0000E+00 18 .0000E+00 19 .0000E+00 20 .0000E+00 21 .0000E+00 22  
.0000E+00 23 .0000E+00 24 .0000E+00

DAY OF WEEK = SUNDAY

1 .0000E+00 2 .0000E+00 3 .0000E+00 4 .0000E+00 5 .0000E+00 6  
.0000E+00 7 .0000E+00 8 .0000E+00  
9 .0000E+00 10 .0000E+00 11 .0000E+00 12 .0000E+00 13 .0000E+00 14  
.0000E+00 15 .0000E+00 16 .0000E+00  
17 .0000E+00 18 .0000E+00 19 .0000E+00 20 .0000E+00 21 .0000E+00 22  
.0000E+00 23 .0000E+00 24 .0000E+00

\*\*\* AERMOD - VERSION 21112 \*\*\* C:\Users\Michael Tirohn\Desktop\HRAs\14429 E State  
Street\14429 Ops\ \*\*\* 06/20/22

\*\*\* AERMET - VERSION 16216 \*\*\*

\*\*\*

\*\*\*

09:47:44

PAGE 103

\*\*\* MODELOPTs: RegDFAULT CONC ELEV URBAN ADJ\_U\*

\* SOURCE EMISSION RATE SCALARS WHICH VARY DIURNALLY AND BY DAY OF WEEK  
(HRDOW) \*

SOURCE ID = L0003321 ; SOURCE TYPE = VOLUME :  
HOUR SCALAR HOUR SCALAR HOUR SCALAR HOUR SCALAR HOUR SCALAR HOUR  
SCALAR HOUR SCALAR HOUR SCALAR

-----  
-----

DAY OF WEEK = WEEKDAY

1 .0000E+00 2 .0000E+00 3 .0000E+00 4 .0000E+00 5 .0000E+00 6  
.0000E+00 7 .0000E+00 8 .0000E+00  
9 .1000E+01 10 .1000E+01 11 .1000E+01 12 .1000E+01 13 .1000E+01 14  
.1000E+01 15 .1000E+01 16 .1000E+01

17 .0000E+00 18 .0000E+00 19 .0000E+00 20 .0000E+00 21 .0000E+00 22  
.0000E+00 23 .0000E+00 24 .0000E+00

DAY OF WEEK = SATURDAY

1 .0000E+00 2 .0000E+00 3 .0000E+00 4 .0000E+00 5 .0000E+00 6  
.0000E+00 7 .0000E+00 8 .0000E+00  
9 .0000E+00 10 .0000E+00 11 .0000E+00 12 .0000E+00 13 .0000E+00 14  
.0000E+00 15 .0000E+00 16 .0000E+00  
17 .0000E+00 18 .0000E+00 19 .0000E+00 20 .0000E+00 21 .0000E+00 22  
.0000E+00 23 .0000E+00 24 .0000E+00

DAY OF WEEK = SUNDAY

1 .0000E+00 2 .0000E+00 3 .0000E+00 4 .0000E+00 5 .0000E+00 6  
.0000E+00 7 .0000E+00 8 .0000E+00  
9 .0000E+00 10 .0000E+00 11 .0000E+00 12 .0000E+00 13 .0000E+00 14  
.0000E+00 15 .0000E+00 16 .0000E+00  
17 .0000E+00 18 .0000E+00 19 .0000E+00 20 .0000E+00 21 .0000E+00 22  
.0000E+00 23 .0000E+00 24 .0000E+00

\*\*\* AERMOD - VERSION 21112 \*\*\* C:\Users\Michael Tirohn\Desktop\HRAs\14429 E State  
Street\14429 Ops\ \*\*\* 06/20/22

\*\*\* AERMET - VERSION 16216 \*\*\*  
\*\*\*

\*\*\* 09:47:44

PAGE 104

\*\*\* MODELOPTs: RegDFAULT CONC ELEV URBAN ADJ\_U\*

\* SOURCE EMISSION RATE SCALARS WHICH VARY DIURNALLY AND BY DAY OF WEEK  
(HRDOW) \*

SOURCE ID = L0003322 ; SOURCE TYPE = VOLUME :  
HOUR SCALAR HOUR SCALAR HOUR SCALAR HOUR SCALAR HOUR SCALAR HOUR  
SCALAR HOUR SCALAR HOUR SCALAR

-----

DAY OF WEEK = WEEKDAY

1 .0000E+00 2 .0000E+00 3 .0000E+00 4 .0000E+00 5 .0000E+00 6  
.0000E+00 7 .0000E+00 8 .0000E+00  
9 .1000E+01 10 .1000E+01 11 .1000E+01 12 .1000E+01 13 .1000E+01 14  
.1000E+01 15 .1000E+01 16 .1000E+01  
17 .0000E+00 18 .0000E+00 19 .0000E+00 20 .0000E+00 21 .0000E+00 22  
.0000E+00 23 .0000E+00 24 .0000E+00

DAY OF WEEK = SATURDAY

1 .0000E+00 2 .0000E+00 3 .0000E+00 4 .0000E+00 5 .0000E+00 6  
.0000E+00 7 .0000E+00 8 .0000E+00  
9 .0000E+00 10 .0000E+00 11 .0000E+00 12 .0000E+00 13 .0000E+00 14  
.0000E+00 15 .0000E+00 16 .0000E+00  
17 .0000E+00 18 .0000E+00 19 .0000E+00 20 .0000E+00 21 .0000E+00 22  
.0000E+00 23 .0000E+00 24 .0000E+00

DAY OF WEEK = SUNDAY

1 .0000E+00 2 .0000E+00 3 .0000E+00 4 .0000E+00 5 .0000E+00 6  
.0000E+00 7 .0000E+00 8 .0000E+00  
9 .0000E+00 10 .0000E+00 11 .0000E+00 12 .0000E+00 13 .0000E+00 14  
.0000E+00 15 .0000E+00 16 .0000E+00  
17 .0000E+00 18 .0000E+00 19 .0000E+00 20 .0000E+00 21 .0000E+00 22  
.0000E+00 23 .0000E+00 24 .0000E+00

\*\*\* AERMOD - VERSION 21112 \*\*\* C:\Users\Michael Tirohn\Desktop\HRAs\14429 E State  
Street\14429 Ops\ \*\*\* 06/20/22

\*\*\* AERMET - VERSION 16216 \*\*\*  
\*\*\*

\*\*\* 09:47:44

PAGE 105

\*\*\* MODELOPTs: RegDFAULT CONC ELEV URBAN ADJ\_U\*

\* SOURCE EMISSION RATE SCALARS WHICH VARY DIURNALLY AND BY DAY OF WEEK  
(HRDOW) \*

SOURCE ID = L0003323 ; SOURCE TYPE = VOLUME :  
HOUR SCALAR HOUR SCALAR HOUR SCALAR HOUR SCALAR HOUR SCALAR HOUR

SCALAR HOUR SCALAR HOUR SCALAR

DAY OF WEEK = WEEKDAY

1 .0000E+00 2 .0000E+00 3 .0000E+00 4 .0000E+00 5 .0000E+00 6
.0000E+00 7 .0000E+00 8 .0000E+00
9 .1000E+01 10 .1000E+01 11 .1000E+01 12 .1000E+01 13 .1000E+01 14
.1000E+01 15 .1000E+01 16 .1000E+01
17 .0000E+00 18 .0000E+00 19 .0000E+00 20 .0000E+00 21 .0000E+00 22
.0000E+00 23 .0000E+00 24 .0000E+00

DAY OF WEEK = SATURDAY

1 .0000E+00 2 .0000E+00 3 .0000E+00 4 .0000E+00 5 .0000E+00 6
.0000E+00 7 .0000E+00 8 .0000E+00
9 .0000E+00 10 .0000E+00 11 .0000E+00 12 .0000E+00 13 .0000E+00 14
.0000E+00 15 .0000E+00 16 .0000E+00
17 .0000E+00 18 .0000E+00 19 .0000E+00 20 .0000E+00 21 .0000E+00 22
.0000E+00 23 .0000E+00 24 .0000E+00

DAY OF WEEK = SUNDAY

1 .0000E+00 2 .0000E+00 3 .0000E+00 4 .0000E+00 5 .0000E+00 6
.0000E+00 7 .0000E+00 8 .0000E+00
9 .0000E+00 10 .0000E+00 11 .0000E+00 12 .0000E+00 13 .0000E+00 14
.0000E+00 15 .0000E+00 16 .0000E+00
17 .0000E+00 18 .0000E+00 19 .0000E+00 20 .0000E+00 21 .0000E+00 22
.0000E+00 23 .0000E+00 24 .0000E+00

\*\*\* AERMOD - VERSION 21112 \*\*\* C:\Users\Michael Tirohn\Desktop\HRAs\14429 E State
Street\14429 Ops\ \*\*\* 06/20/22
\*\*\* AERMET - VERSION 16216 \*\*\*
\*\*\* 09:47:44

PAGE 106

\*\*\* MODELOPTs: RegDEFAULT CONC ELEV URBAN ADJ\_U\*

\* SOURCE EMISSION RATE SCALARS WHICH VARY DIURNALLY AND BY DAY OF WEEK
(HRDOW) \*

SOURCE ID = L0003324 ; SOURCE TYPE = VOLUME :
HOUR SCALAR HOUR SCALAR HOUR SCALAR HOUR SCALAR HOUR SCALAR HOUR
SCALAR HOUR SCALAR HOUR SCALAR

DAY OF WEEK = WEEKDAY

1 .0000E+00 2 .0000E+00 3 .0000E+00 4 .0000E+00 5 .0000E+00 6
.0000E+00 7 .0000E+00 8 .0000E+00
9 .1000E+01 10 .1000E+01 11 .1000E+01 12 .1000E+01 13 .1000E+01 14
.1000E+01 15 .1000E+01 16 .1000E+01
17 .0000E+00 18 .0000E+00 19 .0000E+00 20 .0000E+00 21 .0000E+00 22
.0000E+00 23 .0000E+00 24 .0000E+00

DAY OF WEEK = SATURDAY

1 .0000E+00 2 .0000E+00 3 .0000E+00 4 .0000E+00 5 .0000E+00 6
.0000E+00 7 .0000E+00 8 .0000E+00
9 .0000E+00 10 .0000E+00 11 .0000E+00 12 .0000E+00 13 .0000E+00 14
.0000E+00 15 .0000E+00 16 .0000E+00
17 .0000E+00 18 .0000E+00 19 .0000E+00 20 .0000E+00 21 .0000E+00 22
.0000E+00 23 .0000E+00 24 .0000E+00

DAY OF WEEK = SUNDAY

1 .0000E+00 2 .0000E+00 3 .0000E+00 4 .0000E+00 5 .0000E+00 6
.0000E+00 7 .0000E+00 8 .0000E+00
9 .0000E+00 10 .0000E+00 11 .0000E+00 12 .0000E+00 13 .0000E+00 14
.0000E+00 15 .0000E+00 16 .0000E+00
17 .0000E+00 18 .0000E+00 19 .0000E+00 20 .0000E+00 21 .0000E+00 22
.0000E+00 23 .0000E+00 24 .0000E+00

\*\*\* AERMOD - VERSION 21112 \*\*\* C:\Users\Michael Tirohn\Desktop\HRAs\14429 E State
Street\14429 Ops\ \*\*\* 06/20/22
\*\*\* AERMET - VERSION 16216 \*\*\*
\*\*\* 09:47:44

\*\*\* MODELOPTs: RegDFAULT CONC ELEV URBAN ADJ\_U\*

\* SOURCE EMISSION RATE SCALARS WHICH VARY DIURNALLY AND BY DAY OF WEEK (HRDOW) \*

SOURCE ID = L0003325 ; SOURCE TYPE = VOLUME :
HOURLY SCALAR HOURLY SCALAR HOURLY SCALAR HOURLY SCALAR HOURLY SCALAR
SCALAR HOURLY SCALAR HOURLY SCALAR HOURLY SCALAR

DAY OF WEEK = WEEKDAY

1 .0000E+00 2 .0000E+00 3 .0000E+00 4 .0000E+00 5 .0000E+00 6
.0000E+00 7 .0000E+00 8 .0000E+00
9 .1000E+01 10 .1000E+01 11 .1000E+01 12 .1000E+01 13 .1000E+01 14
.1000E+01 15 .1000E+01 16 .1000E+01
17 .0000E+00 18 .0000E+00 19 .0000E+00 20 .0000E+00 21 .0000E+00 22
.0000E+00 23 .0000E+00 24 .0000E+00

DAY OF WEEK = SATURDAY

1 .0000E+00 2 .0000E+00 3 .0000E+00 4 .0000E+00 5 .0000E+00 6
.0000E+00 7 .0000E+00 8 .0000E+00
9 .0000E+00 10 .0000E+00 11 .0000E+00 12 .0000E+00 13 .0000E+00 14
.0000E+00 15 .0000E+00 16 .0000E+00
17 .0000E+00 18 .0000E+00 19 .0000E+00 20 .0000E+00 21 .0000E+00 22
.0000E+00 23 .0000E+00 24 .0000E+00

DAY OF WEEK = SUNDAY

1 .0000E+00 2 .0000E+00 3 .0000E+00 4 .0000E+00 5 .0000E+00 6
.0000E+00 7 .0000E+00 8 .0000E+00
9 .0000E+00 10 .0000E+00 11 .0000E+00 12 .0000E+00 13 .0000E+00 14
.0000E+00 15 .0000E+00 16 .0000E+00
17 .0000E+00 18 .0000E+00 19 .0000E+00 20 .0000E+00 21 .0000E+00 22
.0000E+00 23 .0000E+00 24 .0000E+00

\*\*\* AERMOD - VERSION 21112 \*\*\* C:\Users\Michael Tirohn\Desktop\HRAs\14429 E State Street\14429 Ops\ \*\*\* 06/20/22

\*\*\* AERMET - VERSION 16216 \*\*\*

\*\*\* 09:47:44

\*\*\* MODELOPTs: RegDFAULT CONC ELEV URBAN ADJ\_U\*

\* SOURCE EMISSION RATE SCALARS WHICH VARY DIURNALLY AND BY DAY OF WEEK (HRDOW) \*

SOURCE ID = L0003326 ; SOURCE TYPE = VOLUME :
HOURLY SCALAR HOURLY SCALAR HOURLY SCALAR HOURLY SCALAR HOURLY SCALAR
SCALAR HOURLY SCALAR HOURLY SCALAR HOURLY SCALAR

DAY OF WEEK = WEEKDAY

1 .0000E+00 2 .0000E+00 3 .0000E+00 4 .0000E+00 5 .0000E+00 6
.0000E+00 7 .0000E+00 8 .0000E+00
9 .1000E+01 10 .1000E+01 11 .1000E+01 12 .1000E+01 13 .1000E+01 14
.1000E+01 15 .1000E+01 16 .1000E+01
17 .0000E+00 18 .0000E+00 19 .0000E+00 20 .0000E+00 21 .0000E+00 22
.0000E+00 23 .0000E+00 24 .0000E+00

DAY OF WEEK = SATURDAY

1 .0000E+00 2 .0000E+00 3 .0000E+00 4 .0000E+00 5 .0000E+00 6
.0000E+00 7 .0000E+00 8 .0000E+00
9 .0000E+00 10 .0000E+00 11 .0000E+00 12 .0000E+00 13 .0000E+00 14
.0000E+00 15 .0000E+00 16 .0000E+00
17 .0000E+00 18 .0000E+00 19 .0000E+00 20 .0000E+00 21 .0000E+00 22
.0000E+00 23 .0000E+00 24 .0000E+00

DAY OF WEEK = SUNDAY

1 .0000E+00 2 .0000E+00 3 .0000E+00 4 .0000E+00 5 .0000E+00 6
.0000E+00 7 .0000E+00 8 .0000E+00
9 .0000E+00 10 .0000E+00 11 .0000E+00 12 .0000E+00 13 .0000E+00 14

.0000E+00 15 .0000E+00 16 .0000E+00  
17 .0000E+00 18 .0000E+00 19 .0000E+00 20 .0000E+00 21 .0000E+00 22  
.0000E+00 23 .0000E+00 24 .0000E+00  
\*\*\* AERMOD - VERSION 21112 \*\*\* C:\Users\Michael Tirohn\Desktop\HRAs\14429 E State  
Street\14429 Ops\ \*\*\* 06/20/22  
\*\*\* AERMET - VERSION 16216 \*\*\*  
\*\*\* 09:47:44

PAGE 109

\*\*\* MODELOPTs: RegDFAULT CONC ELEV URBAN ADJ\_U\*

\* SOURCE EMISSION RATE SCALARS WHICH VARY DIURNALLY AND BY DAY OF WEEK  
(HRDOW) \*

SOURCE ID = L0003327 ; SOURCE TYPE = VOLUME :

HOUR	SCALAR	HOUR	SCALAR	HOUR	SCALAR	HOUR	SCALAR	HOUR	SCALAR	HOUR
------	--------	------	--------	------	--------	------	--------	------	--------	------

-----

DAY OF WEEK = WEEKDAY

1	.0000E+00	2	.0000E+00	3	.0000E+00	4	.0000E+00	5	.0000E+00	6
.0000E+00	7	.0000E+00	8	.0000E+00						
9	.1000E+01	10	.1000E+01	11	.1000E+01	12	.1000E+01	13	.1000E+01	14
.1000E+01	15	.1000E+01	16	.1000E+01						
17	.0000E+00	18	.0000E+00	19	.0000E+00	20	.0000E+00	21	.0000E+00	22
.0000E+00	23	.0000E+00	24	.0000E+00						

DAY OF WEEK = SATURDAY

1	.0000E+00	2	.0000E+00	3	.0000E+00	4	.0000E+00	5	.0000E+00	6
.0000E+00	7	.0000E+00	8	.0000E+00						
9	.0000E+00	10	.0000E+00	11	.0000E+00	12	.0000E+00	13	.0000E+00	14
.0000E+00	15	.0000E+00	16	.0000E+00						
17	.0000E+00	18	.0000E+00	19	.0000E+00	20	.0000E+00	21	.0000E+00	22
.0000E+00	23	.0000E+00	24	.0000E+00						

DAY OF WEEK = SUNDAY

1	.0000E+00	2	.0000E+00	3	.0000E+00	4	.0000E+00	5	.0000E+00	6
.0000E+00	7	.0000E+00	8	.0000E+00						
9	.0000E+00	10	.0000E+00	11	.0000E+00	12	.0000E+00	13	.0000E+00	14
.0000E+00	15	.0000E+00	16	.0000E+00						
17	.0000E+00	18	.0000E+00	19	.0000E+00	20	.0000E+00	21	.0000E+00	22
.0000E+00	23	.0000E+00	24	.0000E+00						

\*\*\* AERMOD - VERSION 21112 \*\*\* C:\Users\Michael Tirohn\Desktop\HRAs\14429 E State  
Street\14429 Ops\ \*\*\* 06/20/22  
\*\*\* AERMET - VERSION 16216 \*\*\*  
\*\*\* 09:47:44

PAGE 110

\*\*\* MODELOPTs: RegDFAULT CONC ELEV URBAN ADJ\_U\*

\* SOURCE EMISSION RATE SCALARS WHICH VARY DIURNALLY AND BY DAY OF WEEK  
(HRDOW) \*

SOURCE ID = L0003328 ; SOURCE TYPE = VOLUME :

HOUR	SCALAR	HOUR	SCALAR	HOUR	SCALAR	HOUR	SCALAR	HOUR	SCALAR	HOUR
------	--------	------	--------	------	--------	------	--------	------	--------	------

-----

DAY OF WEEK = WEEKDAY

1	.0000E+00	2	.0000E+00	3	.0000E+00	4	.0000E+00	5	.0000E+00	6
.0000E+00	7	.0000E+00	8	.0000E+00						
9	.1000E+01	10	.1000E+01	11	.1000E+01	12	.1000E+01	13	.1000E+01	14
.1000E+01	15	.1000E+01	16	.1000E+01						
17	.0000E+00	18	.0000E+00	19	.0000E+00	20	.0000E+00	21	.0000E+00	22
.0000E+00	23	.0000E+00	24	.0000E+00						

DAY OF WEEK = SATURDAY

1	.0000E+00	2	.0000E+00	3	.0000E+00	4	.0000E+00	5	.0000E+00	6
.0000E+00	7	.0000E+00	8	.0000E+00						

9 .0000E+00 10 .0000E+00 11 .0000E+00 12 .0000E+00 13 .0000E+00 14  
.0000E+00 15 .0000E+00 16 .0000E+00  
17 .0000E+00 18 .0000E+00 19 .0000E+00 20 .0000E+00 21 .0000E+00 22  
.0000E+00 23 .0000E+00 24 .0000E+00

DAY OF WEEK = SUNDAY

1 .0000E+00 2 .0000E+00 3 .0000E+00 4 .0000E+00 5 .0000E+00 6  
.0000E+00 7 .0000E+00 8 .0000E+00  
9 .0000E+00 10 .0000E+00 11 .0000E+00 12 .0000E+00 13 .0000E+00 14  
.0000E+00 15 .0000E+00 16 .0000E+00  
17 .0000E+00 18 .0000E+00 19 .0000E+00 20 .0000E+00 21 .0000E+00 22  
.0000E+00 23 .0000E+00 24 .0000E+00

\*\*\* AERMOD - VERSION 21112 \*\*\* C:\Users\Michael Tirohn\Desktop\HRAs\14429 E State  
Street\14429 Ops\ \*\*\* 06/20/22

\*\*\* AERMET - VERSION 16216 \*\*\*  
\*\*\*

\*\*\* 09:47:44

PAGE 111

\*\*\* MODELOPTs: RegDFAULT CONC ELEV URBAN ADJ\_U\*

\* SOURCE EMISSION RATE SCALARS WHICH VARY DIURNALLY AND BY DAY OF WEEK  
(HRDOW) \*

SOURCE ID = L0003329 ; SOURCE TYPE = VOLUME :  
HOUR SCALAR HOUR SCALAR HOUR SCALAR HOUR SCALAR HOUR SCALAR HOUR  
SCALAR HOUR SCALAR HOUR SCALAR

DAY OF WEEK = WEEKDAY

1 .0000E+00 2 .0000E+00 3 .0000E+00 4 .0000E+00 5 .0000E+00 6  
.0000E+00 7 .0000E+00 8 .0000E+00  
9 .1000E+01 10 .1000E+01 11 .1000E+01 12 .1000E+01 13 .1000E+01 14  
.1000E+01 15 .1000E+01 16 .1000E+01  
17 .0000E+00 18 .0000E+00 19 .0000E+00 20 .0000E+00 21 .0000E+00 22  
.0000E+00 23 .0000E+00 24 .0000E+00

DAY OF WEEK = SATURDAY

1 .0000E+00 2 .0000E+00 3 .0000E+00 4 .0000E+00 5 .0000E+00 6  
.0000E+00 7 .0000E+00 8 .0000E+00  
9 .0000E+00 10 .0000E+00 11 .0000E+00 12 .0000E+00 13 .0000E+00 14  
.0000E+00 15 .0000E+00 16 .0000E+00  
17 .0000E+00 18 .0000E+00 19 .0000E+00 20 .0000E+00 21 .0000E+00 22  
.0000E+00 23 .0000E+00 24 .0000E+00

DAY OF WEEK = SUNDAY

1 .0000E+00 2 .0000E+00 3 .0000E+00 4 .0000E+00 5 .0000E+00 6  
.0000E+00 7 .0000E+00 8 .0000E+00  
9 .0000E+00 10 .0000E+00 11 .0000E+00 12 .0000E+00 13 .0000E+00 14  
.0000E+00 15 .0000E+00 16 .0000E+00  
17 .0000E+00 18 .0000E+00 19 .0000E+00 20 .0000E+00 21 .0000E+00 22  
.0000E+00 23 .0000E+00 24 .0000E+00

\*\*\* AERMOD - VERSION 21112 \*\*\* C:\Users\Michael Tirohn\Desktop\HRAs\14429 E State  
Street\14429 Ops\ \*\*\* 06/20/22

\*\*\* AERMET - VERSION 16216 \*\*\*  
\*\*\*

\*\*\* 09:47:44

PAGE 112

\*\*\* MODELOPTs: RegDFAULT CONC ELEV URBAN ADJ\_U\*

\* SOURCE EMISSION RATE SCALARS WHICH VARY DIURNALLY AND BY DAY OF WEEK  
(HRDOW) \*

SOURCE ID = L0003330 ; SOURCE TYPE = VOLUME :  
HOUR SCALAR HOUR SCALAR HOUR SCALAR HOUR SCALAR HOUR SCALAR HOUR  
SCALAR HOUR SCALAR HOUR SCALAR

DAY OF WEEK = WEEKDAY

1 .0000E+00 2 .0000E+00 3 .0000E+00 4 .0000E+00 5 .0000E+00 6



.0000E+00 7 .0000E+00 8 .0000E+00  
9 .1000E+01 10 .1000E+01 11 .1000E+01 12 .1000E+01 13 .1000E+01 14  
.1000E+01 15 .1000E+01 16 .1000E+01  
17 .0000E+00 18 .0000E+00 19 .0000E+00 20 .0000E+00 21 .0000E+00 22  
.0000E+00 23 .0000E+00 24 .0000E+00

DAY OF WEEK = SATURDAY

1 .0000E+00 2 .0000E+00 3 .0000E+00 4 .0000E+00 5 .0000E+00 6  
.0000E+00 7 .0000E+00 8 .0000E+00  
9 .0000E+00 10 .0000E+00 11 .0000E+00 12 .0000E+00 13 .0000E+00 14  
.0000E+00 15 .0000E+00 16 .0000E+00  
17 .0000E+00 18 .0000E+00 19 .0000E+00 20 .0000E+00 21 .0000E+00 22  
.0000E+00 23 .0000E+00 24 .0000E+00

DAY OF WEEK = SUNDAY

1 .0000E+00 2 .0000E+00 3 .0000E+00 4 .0000E+00 5 .0000E+00 6  
.0000E+00 7 .0000E+00 8 .0000E+00  
9 .0000E+00 10 .0000E+00 11 .0000E+00 12 .0000E+00 13 .0000E+00 14  
.0000E+00 15 .0000E+00 16 .0000E+00  
17 .0000E+00 18 .0000E+00 19 .0000E+00 20 .0000E+00 21 .0000E+00 22  
.0000E+00 23 .0000E+00 24 .0000E+00

\*\*\* AERMOD - VERSION 21112 \*\*\* C:\Users\Michael Tirohn\Desktop\HRAs\14429 E State  
Street\14429 Ops\ \*\*\* 06/20/22

\*\*\* AERMET - VERSION 16216 \*\*\*

\*\*\*

\*\*\*

09:47:44

PAGE 113

\*\*\* MODELOPTs: RegDEFAULT CONC ELEV URBAN ADJ\_U\*

\* SOURCE EMISSION RATE SCALARS WHICH VARY DIURNALLY AND BY DAY OF WEEK  
(HRDOW) \*

SOURCE ID = L0003331 ; SOURCE TYPE = VOLUME :  
HOUR SCALAR HOUR SCALAR HOUR SCALAR HOUR SCALAR HOUR SCALAR HOUR  
SCALAR HOUR SCALAR HOUR SCALAR

-----

DAY OF WEEK = WEEKDAY

1 .0000E+00 2 .0000E+00 3 .0000E+00 4 .0000E+00 5 .0000E+00 6  
.0000E+00 7 .0000E+00 8 .0000E+00  
9 .1000E+01 10 .1000E+01 11 .1000E+01 12 .1000E+01 13 .1000E+01 14  
.1000E+01 15 .1000E+01 16 .1000E+01  
17 .0000E+00 18 .0000E+00 19 .0000E+00 20 .0000E+00 21 .0000E+00 22  
.0000E+00 23 .0000E+00 24 .0000E+00

DAY OF WEEK = SATURDAY

1 .0000E+00 2 .0000E+00 3 .0000E+00 4 .0000E+00 5 .0000E+00 6  
.0000E+00 7 .0000E+00 8 .0000E+00  
9 .0000E+00 10 .0000E+00 11 .0000E+00 12 .0000E+00 13 .0000E+00 14  
.0000E+00 15 .0000E+00 16 .0000E+00  
17 .0000E+00 18 .0000E+00 19 .0000E+00 20 .0000E+00 21 .0000E+00 22  
.0000E+00 23 .0000E+00 24 .0000E+00

DAY OF WEEK = SUNDAY

1 .0000E+00 2 .0000E+00 3 .0000E+00 4 .0000E+00 5 .0000E+00 6  
.0000E+00 7 .0000E+00 8 .0000E+00  
9 .0000E+00 10 .0000E+00 11 .0000E+00 12 .0000E+00 13 .0000E+00 14  
.0000E+00 15 .0000E+00 16 .0000E+00  
17 .0000E+00 18 .0000E+00 19 .0000E+00 20 .0000E+00 21 .0000E+00 22  
.0000E+00 23 .0000E+00 24 .0000E+00

\*\*\* AERMOD - VERSION 21112 \*\*\* C:\Users\Michael Tirohn\Desktop\HRAs\14429 E State  
Street\14429 Ops\ \*\*\* 06/20/22

\*\*\* AERMET - VERSION 16216 \*\*\*

\*\*\*

\*\*\*

09:47:44

PAGE 114

\*\*\* MODELOPTs: RegDEFAULT CONC ELEV URBAN ADJ\_U\*

\* SOURCE EMISSION RATE SCALARS WHICH VARY DIURNALLY AND BY DAY OF WEEK  
(HRDOW) \*

SOURCE ID = L0003332 ; SOURCE TYPE = VOLUME :  
HOUR SCALAR HOUR SCALAR HOUR SCALAR HOUR SCALAR HOUR SCALAR HOUR  
SCALAR HOUR SCALAR HOUR SCALAR

DAY OF WEEK = WEEKDAY

1 .0000E+00 2 .0000E+00 3 .0000E+00 4 .0000E+00 5 .0000E+00 6  
.0000E+00 7 .0000E+00 8 .0000E+00  
9 .1000E+01 10 .1000E+01 11 .1000E+01 12 .1000E+01 13 .1000E+01 14  
.1000E+01 15 .1000E+01 16 .1000E+01  
17 .0000E+00 18 .0000E+00 19 .0000E+00 20 .0000E+00 21 .0000E+00 22  
.0000E+00 23 .0000E+00 24 .0000E+00

DAY OF WEEK = SATURDAY

1 .0000E+00 2 .0000E+00 3 .0000E+00 4 .0000E+00 5 .0000E+00 6  
.0000E+00 7 .0000E+00 8 .0000E+00  
9 .0000E+00 10 .0000E+00 11 .0000E+00 12 .0000E+00 13 .0000E+00 14  
.0000E+00 15 .0000E+00 16 .0000E+00  
17 .0000E+00 18 .0000E+00 19 .0000E+00 20 .0000E+00 21 .0000E+00 22  
.0000E+00 23 .0000E+00 24 .0000E+00

DAY OF WEEK = SUNDAY

1 .0000E+00 2 .0000E+00 3 .0000E+00 4 .0000E+00 5 .0000E+00 6  
.0000E+00 7 .0000E+00 8 .0000E+00  
9 .0000E+00 10 .0000E+00 11 .0000E+00 12 .0000E+00 13 .0000E+00 14  
.0000E+00 15 .0000E+00 16 .0000E+00  
17 .0000E+00 18 .0000E+00 19 .0000E+00 20 .0000E+00 21 .0000E+00 22  
.0000E+00 23 .0000E+00 24 .0000E+00

\*\*\* AERMOD - VERSION 21112 \*\*\* C:\Users\Michael Tirohn\Desktop\HRAs\14429 E State  
Street\14429 Ops\ \*\*\* 06/20/22

\*\*\* AERMET - VERSION 16216 \*\*\*

\*\*\*

\*\*\*

09:47:44

PAGE 115

\*\*\* MODELOPTs: RegDFAULT CONC ELEV URBAN ADJ\_U\*

\* SOURCE EMISSION RATE SCALARS WHICH VARY DIURNALLY AND BY DAY OF WEEK  
(HRDOW) \*

SOURCE ID = L0003333 ; SOURCE TYPE = VOLUME :  
HOUR SCALAR HOUR SCALAR HOUR SCALAR HOUR SCALAR HOUR SCALAR HOUR  
SCALAR HOUR SCALAR HOUR SCALAR

DAY OF WEEK = WEEKDAY

1 .0000E+00 2 .0000E+00 3 .0000E+00 4 .0000E+00 5 .0000E+00 6  
.0000E+00 7 .0000E+00 8 .0000E+00  
9 .1000E+01 10 .1000E+01 11 .1000E+01 12 .1000E+01 13 .1000E+01 14  
.1000E+01 15 .1000E+01 16 .1000E+01  
17 .0000E+00 18 .0000E+00 19 .0000E+00 20 .0000E+00 21 .0000E+00 22  
.0000E+00 23 .0000E+00 24 .0000E+00

DAY OF WEEK = SATURDAY

1 .0000E+00 2 .0000E+00 3 .0000E+00 4 .0000E+00 5 .0000E+00 6  
.0000E+00 7 .0000E+00 8 .0000E+00  
9 .0000E+00 10 .0000E+00 11 .0000E+00 12 .0000E+00 13 .0000E+00 14  
.0000E+00 15 .0000E+00 16 .0000E+00  
17 .0000E+00 18 .0000E+00 19 .0000E+00 20 .0000E+00 21 .0000E+00 22  
.0000E+00 23 .0000E+00 24 .0000E+00

DAY OF WEEK = SUNDAY

1 .0000E+00 2 .0000E+00 3 .0000E+00 4 .0000E+00 5 .0000E+00 6  
.0000E+00 7 .0000E+00 8 .0000E+00  
9 .0000E+00 10 .0000E+00 11 .0000E+00 12 .0000E+00 13 .0000E+00 14  
.0000E+00 15 .0000E+00 16 .0000E+00  
17 .0000E+00 18 .0000E+00 19 .0000E+00 20 .0000E+00 21 .0000E+00 22  
.0000E+00 23 .0000E+00 24 .0000E+00

\*\*\* AERMOD - VERSION 21112 \*\*\* C:\Users\Michael Tirohn\Desktop\HRAs\14429 E State  
Street\14429 Ops\ \*\*\* 06/20/22

PAGE 116

\*\*\* MODELOPTs: RegDFAULT CONC ELEV URBAN ADJ\_U\*

\* SOURCE EMISSION RATE SCALARS WHICH VARY DIURNALLY AND BY DAY OF WEEK (HRDOW) \*

SOURCE ID = L0003334 ; SOURCE TYPE = VOLUME :  
HOUR SCALAR HOUR SCALAR HOUR SCALAR HOUR SCALAR HOUR SCALAR HOUR  
SCALAR HOUR SCALAR HOUR SCALAR

DAY OF WEEK = WEEKDAY

1 .0000E+00 2 .0000E+00 3 .0000E+00 4 .0000E+00 5 .0000E+00 6  
.0000E+00 7 .0000E+00 8 .0000E+00  
9 .1000E+01 10 .1000E+01 11 .1000E+01 12 .1000E+01 13 .1000E+01 14  
.1000E+01 15 .1000E+01 16 .1000E+01  
17 .0000E+00 18 .0000E+00 19 .0000E+00 20 .0000E+00 21 .0000E+00 22  
.0000E+00 23 .0000E+00 24 .0000E+00

DAY OF WEEK = SATURDAY

1 .0000E+00 2 .0000E+00 3 .0000E+00 4 .0000E+00 5 .0000E+00 6  
.0000E+00 7 .0000E+00 8 .0000E+00  
9 .0000E+00 10 .0000E+00 11 .0000E+00 12 .0000E+00 13 .0000E+00 14  
.0000E+00 15 .0000E+00 16 .0000E+00  
17 .0000E+00 18 .0000E+00 19 .0000E+00 20 .0000E+00 21 .0000E+00 22  
.0000E+00 23 .0000E+00 24 .0000E+00

DAY OF WEEK = SUNDAY

1 .0000E+00 2 .0000E+00 3 .0000E+00 4 .0000E+00 5 .0000E+00 6  
.0000E+00 7 .0000E+00 8 .0000E+00  
9 .0000E+00 10 .0000E+00 11 .0000E+00 12 .0000E+00 13 .0000E+00 14  
.0000E+00 15 .0000E+00 16 .0000E+00  
17 .0000E+00 18 .0000E+00 19 .0000E+00 20 .0000E+00 21 .0000E+00 22  
.0000E+00 23 .0000E+00 24 .0000E+00

\*\*\* AERMOD - VERSION 21112 \*\*\* C:\Users\Michael Tirohn\Desktop\HRAs\14429 E State  
Street\14429 Ops\ \*\*\* 06/20/22  
\*\*\* AERMET - VERSION 16216 \*\*\*  
\*\*\*

PAGE 117

\*\*\* MODELOPTs: RegDFAULT CONC ELEV URBAN ADJ\_U\*

\* SOURCE EMISSION RATE SCALARS WHICH VARY DIURNALLY AND BY DAY OF WEEK (HRDOW) \*

SOURCE ID = L0003335 ; SOURCE TYPE = VOLUME :  
HOUR SCALAR HOUR SCALAR HOUR SCALAR HOUR SCALAR HOUR SCALAR HOUR  
SCALAR HOUR SCALAR HOUR SCALAR

DAY OF WEEK = WEEKDAY

1 .0000E+00 2 .0000E+00 3 .0000E+00 4 .0000E+00 5 .0000E+00 6  
.0000E+00 7 .0000E+00 8 .0000E+00  
9 .1000E+01 10 .1000E+01 11 .1000E+01 12 .1000E+01 13 .1000E+01 14  
.1000E+01 15 .1000E+01 16 .1000E+01  
17 .0000E+00 18 .0000E+00 19 .0000E+00 20 .0000E+00 21 .0000E+00 22  
.0000E+00 23 .0000E+00 24 .0000E+00

DAY OF WEEK = SATURDAY

1 .0000E+00 2 .0000E+00 3 .0000E+00 4 .0000E+00 5 .0000E+00 6  
.0000E+00 7 .0000E+00 8 .0000E+00  
9 .0000E+00 10 .0000E+00 11 .0000E+00 12 .0000E+00 13 .0000E+00 14  
.0000E+00 15 .0000E+00 16 .0000E+00  
17 .0000E+00 18 .0000E+00 19 .0000E+00 20 .0000E+00 21 .0000E+00 22  
.0000E+00 23 .0000E+00 24 .0000E+00

DAY OF WEEK = SUNDAY

1 .0000E+00 2 .0000E+00 3 .0000E+00 4 .0000E+00 5 .0000E+00 6  
.0000E+00 7 .0000E+00 8 .0000E+00  
9 .0000E+00 10 .0000E+00 11 .0000E+00 12 .0000E+00 13 .0000E+00 14  
.0000E+00 15 .0000E+00 16 .0000E+00  
17 .0000E+00 18 .0000E+00 19 .0000E+00 20 .0000E+00 21 .0000E+00 22  
.0000E+00 23 .0000E+00 24 .0000E+00

\*\*\* AERMOD - VERSION 21112 \*\*\* C:\Users\Michael Tirohn\Desktop\HRAs\14429 E State  
Street\14429 Ops\ \*\*\* 06/20/22  
\*\*\* AERMET - VERSION 16216 \*\*\*  
\*\*\* 09:47:44

PAGE 118

\*\*\* MODELOPTs: RegDFAULT CONC ELEV URBAN ADJ\_U\*

\* SOURCE EMISSION RATE SCALARS WHICH VARY DIURNALLY AND BY DAY OF WEEK  
(HRDOW) \*

SOURCE ID = L0003336 ; SOURCE TYPE = VOLUME :  
HOUR SCALAR HOUR SCALAR HOUR SCALAR HOUR SCALAR HOUR  
SCALAR HOUR SCALAR HOUR SCALAR

DAY OF WEEK = WEEKDAY

1 .0000E+00 2 .0000E+00 3 .0000E+00 4 .0000E+00 5 .0000E+00 6  
.0000E+00 7 .0000E+00 8 .0000E+00  
9 .1000E+01 10 .1000E+01 11 .1000E+01 12 .1000E+01 13 .1000E+01 14  
.1000E+01 15 .1000E+01 16 .1000E+01  
17 .0000E+00 18 .0000E+00 19 .0000E+00 20 .0000E+00 21 .0000E+00 22  
.0000E+00 23 .0000E+00 24 .0000E+00

DAY OF WEEK = SATURDAY

1 .0000E+00 2 .0000E+00 3 .0000E+00 4 .0000E+00 5 .0000E+00 6  
.0000E+00 7 .0000E+00 8 .0000E+00  
9 .0000E+00 10 .0000E+00 11 .0000E+00 12 .0000E+00 13 .0000E+00 14  
.0000E+00 15 .0000E+00 16 .0000E+00  
17 .0000E+00 18 .0000E+00 19 .0000E+00 20 .0000E+00 21 .0000E+00 22  
.0000E+00 23 .0000E+00 24 .0000E+00

DAY OF WEEK = SUNDAY

1 .0000E+00 2 .0000E+00 3 .0000E+00 4 .0000E+00 5 .0000E+00 6  
.0000E+00 7 .0000E+00 8 .0000E+00  
9 .0000E+00 10 .0000E+00 11 .0000E+00 12 .0000E+00 13 .0000E+00 14  
.0000E+00 15 .0000E+00 16 .0000E+00  
17 .0000E+00 18 .0000E+00 19 .0000E+00 20 .0000E+00 21 .0000E+00 22  
.0000E+00 23 .0000E+00 24 .0000E+00

\*\*\* AERMOD - VERSION 21112 \*\*\* C:\Users\Michael Tirohn\Desktop\HRAs\14429 E State  
Street\14429 Ops\ \*\*\* 06/20/22  
\*\*\* AERMET - VERSION 16216 \*\*\*  
\*\*\* 09:47:44

PAGE 119

\*\*\* MODELOPTs: RegDFAULT CONC ELEV URBAN ADJ\_U\*

\* SOURCE EMISSION RATE SCALARS WHICH VARY DIURNALLY AND BY DAY OF WEEK  
(HRDOW) \*

SOURCE ID = L0003337 ; SOURCE TYPE = VOLUME :  
HOUR SCALAR HOUR SCALAR HOUR SCALAR HOUR SCALAR HOUR  
SCALAR HOUR SCALAR HOUR SCALAR

DAY OF WEEK = WEEKDAY

1 .0000E+00 2 .0000E+00 3 .0000E+00 4 .0000E+00 5 .0000E+00 6  
.0000E+00 7 .0000E+00 8 .0000E+00  
9 .1000E+01 10 .1000E+01 11 .1000E+01 12 .1000E+01 13 .1000E+01 14  
.1000E+01 15 .1000E+01 16 .1000E+01  
17 .0000E+00 18 .0000E+00 19 .0000E+00 20 .0000E+00 21 .0000E+00 22  
.0000E+00 23 .0000E+00 24 .0000E+00

DAY OF WEEK = SATURDAY

1 .0000E+00 2 .0000E+00 3 .0000E+00 4 .0000E+00 5 .0000E+00 6
.0000E+00 7 .0000E+00 8 .0000E+00
9 .0000E+00 10 .0000E+00 11 .0000E+00 12 .0000E+00 13 .0000E+00 14
.0000E+00 15 .0000E+00 16 .0000E+00
17 .0000E+00 18 .0000E+00 19 .0000E+00 20 .0000E+00 21 .0000E+00 22
.0000E+00 23 .0000E+00 24 .0000E+00

DAY OF WEEK = SUNDAY

1 .0000E+00 2 .0000E+00 3 .0000E+00 4 .0000E+00 5 .0000E+00 6
.0000E+00 7 .0000E+00 8 .0000E+00
9 .0000E+00 10 .0000E+00 11 .0000E+00 12 .0000E+00 13 .0000E+00 14
.0000E+00 15 .0000E+00 16 .0000E+00
17 .0000E+00 18 .0000E+00 19 .0000E+00 20 .0000E+00 21 .0000E+00 22
.0000E+00 23 .0000E+00 24 .0000E+00

\*\*\* AERMOD - VERSION 21112 \*\*\* C:\Users\Michael Tirohn\Desktop\HRAs\14429 E State
Street\14429 Ops\ \*\*\* 06/20/22
\*\*\* AERMET - VERSION 16216 \*\*\*
\*\*\* 09:47:44

PAGE 120

\*\*\* MODELOPTs: RegDFAULT CONC ELEV URBAN ADJ\_U\*

\* SOURCE EMISSION RATE SCALARS WHICH VARY DIURNALLY AND BY DAY OF WEEK
(HRDOW) \*

SOURCE ID = L0003338 ; SOURCE TYPE = VOLUME :
HOUR SCALAR HOUR SCALAR HOUR SCALAR HOUR SCALAR HOUR SCALAR HOUR
SCALAR HOUR SCALAR HOUR SCALAR

DAY OF WEEK = WEEKDAY

1 .0000E+00 2 .0000E+00 3 .0000E+00 4 .0000E+00 5 .0000E+00 6
.0000E+00 7 .0000E+00 8 .0000E+00
9 .1000E+01 10 .1000E+01 11 .1000E+01 12 .1000E+01 13 .1000E+01 14
.1000E+01 15 .1000E+01 16 .1000E+01
17 .0000E+00 18 .0000E+00 19 .0000E+00 20 .0000E+00 21 .0000E+00 22
.0000E+00 23 .0000E+00 24 .0000E+00

DAY OF WEEK = SATURDAY

1 .0000E+00 2 .0000E+00 3 .0000E+00 4 .0000E+00 5 .0000E+00 6
.0000E+00 7 .0000E+00 8 .0000E+00
9 .0000E+00 10 .0000E+00 11 .0000E+00 12 .0000E+00 13 .0000E+00 14
.0000E+00 15 .0000E+00 16 .0000E+00
17 .0000E+00 18 .0000E+00 19 .0000E+00 20 .0000E+00 21 .0000E+00 22
.0000E+00 23 .0000E+00 24 .0000E+00

DAY OF WEEK = SUNDAY

1 .0000E+00 2 .0000E+00 3 .0000E+00 4 .0000E+00 5 .0000E+00 6
.0000E+00 7 .0000E+00 8 .0000E+00
9 .0000E+00 10 .0000E+00 11 .0000E+00 12 .0000E+00 13 .0000E+00 14
.0000E+00 15 .0000E+00 16 .0000E+00
17 .0000E+00 18 .0000E+00 19 .0000E+00 20 .0000E+00 21 .0000E+00 22
.0000E+00 23 .0000E+00 24 .0000E+00

\*\*\* AERMOD - VERSION 21112 \*\*\* C:\Users\Michael Tirohn\Desktop\HRAs\14429 E State
Street\14429 Ops\ \*\*\* 06/20/22
\*\*\* AERMET - VERSION 16216 \*\*\*
\*\*\* 09:47:44

PAGE 121

\*\*\* MODELOPTs: RegDFAULT CONC ELEV URBAN ADJ\_U\*

\* SOURCE EMISSION RATE SCALARS WHICH VARY DIURNALLY AND BY DAY OF WEEK
(HRDOW) \*

SOURCE ID = L0003339 ; SOURCE TYPE = VOLUME :
HOUR SCALAR HOUR SCALAR HOUR SCALAR HOUR SCALAR HOUR SCALAR HOUR
SCALAR HOUR SCALAR HOUR SCALAR

DAY OF WEEK = WEEKDAY

1	.0000E+00	2	.0000E+00	3	.0000E+00	4	.0000E+00	5	.0000E+00	6	
	.0000E+00	7	.0000E+00	8	.0000E+00						
9	.1000E+01	10	.1000E+01	11	.1000E+01	12	.1000E+01	13	.1000E+01	14	
	.1000E+01	15	.1000E+01	16	.1000E+01						
17	.0000E+00	18	.0000E+00	19	.0000E+00	20	.0000E+00	21	.0000E+00	22	
	.0000E+00	23	.0000E+00	24	.0000E+00						

DAY OF WEEK = SATURDAY

1	.0000E+00	2	.0000E+00	3	.0000E+00	4	.0000E+00	5	.0000E+00	6	
	.0000E+00	7	.0000E+00	8	.0000E+00						
9	.0000E+00	10	.0000E+00	11	.0000E+00	12	.0000E+00	13	.0000E+00	14	
	.0000E+00	15	.0000E+00	16	.0000E+00						
17	.0000E+00	18	.0000E+00	19	.0000E+00	20	.0000E+00	21	.0000E+00	22	
	.0000E+00	23	.0000E+00	24	.0000E+00						

DAY OF WEEK = SUNDAY

1	.0000E+00	2	.0000E+00	3	.0000E+00	4	.0000E+00	5	.0000E+00	6	
	.0000E+00	7	.0000E+00	8	.0000E+00						
9	.0000E+00	10	.0000E+00	11	.0000E+00	12	.0000E+00	13	.0000E+00	14	
	.0000E+00	15	.0000E+00	16	.0000E+00						
17	.0000E+00	18	.0000E+00	19	.0000E+00	20	.0000E+00	21	.0000E+00	22	
	.0000E+00	23	.0000E+00	24	.0000E+00						

\*\*\* AERMOD - VERSION 21112 \*\*\* C:\Users\Michael Tirohn\Desktop\HRAs\14429 E State Street\14429 Ops\ \*\*\* 06/20/22

\*\*\* AERMET - VERSION 16216 \*\*\*

\*\*\* 09:47:44

PAGE 122

\*\*\* MODELOPTs: RegDEFAULT CONC ELEV URBAN ADJ\_U\*

\* SOURCE EMISSION RATE SCALARS WHICH VARY DIURNALLY AND BY DAY OF WEEK (HRDOW) \*

SOURCE ID = L0003340											
;	SOURCE TYPE = VOLUME	:									
HOURLY SCALAR	HOURLY SCALAR	HOURLY SCALAR	HOURLY SCALAR	HOURLY SCALAR	HOURLY SCALAR	HOURLY SCALAR	HOURLY SCALAR	HOURLY SCALAR	HOURLY SCALAR	HOURLY SCALAR	HOURLY SCALAR
SCALAR	HOURLY SCALAR	SCALAR	HOURLY SCALAR	SCALAR	HOURLY SCALAR	SCALAR	HOURLY SCALAR	SCALAR	HOURLY SCALAR	SCALAR	HOURLY SCALAR

DAY OF WEEK = WEEKDAY

1	.0000E+00	2	.0000E+00	3	.0000E+00	4	.0000E+00	5	.0000E+00	6	
	.0000E+00	7	.0000E+00	8	.0000E+00						
9	.1000E+01	10	.1000E+01	11	.1000E+01	12	.1000E+01	13	.1000E+01	14	
	.1000E+01	15	.1000E+01	16	.1000E+01						
17	.0000E+00	18	.0000E+00	19	.0000E+00	20	.0000E+00	21	.0000E+00	22	
	.0000E+00	23	.0000E+00	24	.0000E+00						

DAY OF WEEK = SATURDAY

1	.0000E+00	2	.0000E+00	3	.0000E+00	4	.0000E+00	5	.0000E+00	6	
	.0000E+00	7	.0000E+00	8	.0000E+00						
9	.0000E+00	10	.0000E+00	11	.0000E+00	12	.0000E+00	13	.0000E+00	14	
	.0000E+00	15	.0000E+00	16	.0000E+00						
17	.0000E+00	18	.0000E+00	19	.0000E+00	20	.0000E+00	21	.0000E+00	22	
	.0000E+00	23	.0000E+00	24	.0000E+00						

DAY OF WEEK = SUNDAY

1	.0000E+00	2	.0000E+00	3	.0000E+00	4	.0000E+00	5	.0000E+00	6	
	.0000E+00	7	.0000E+00	8	.0000E+00						
9	.0000E+00	10	.0000E+00	11	.0000E+00	12	.0000E+00	13	.0000E+00	14	
	.0000E+00	15	.0000E+00	16	.0000E+00						
17	.0000E+00	18	.0000E+00	19	.0000E+00	20	.0000E+00	21	.0000E+00	22	
	.0000E+00	23	.0000E+00	24	.0000E+00						

\*\*\* AERMOD - VERSION 21112 \*\*\* C:\Users\Michael Tirohn\Desktop\HRAs\14429 E State Street\14429 Ops\ \*\*\* 06/20/22

\*\*\* AERMET - VERSION 16216 \*\*\*

\*\*\* 09:47:44

PAGE 123

\*\*\* MODELOPTs: RegDEFAULT CONC ELEV URBAN ADJ\_U\*

\* SOURCE EMISSION RATE SCALARS WHICH VARY DIURNALLY AND BY DAY OF WEEK (HRDOW) \*

SOURCE ID = L0003341 ; SOURCE TYPE = VOLUME :  
 HOUR SCALAR HOUR SCALAR HOUR SCALAR HOUR SCALAR HOUR SCALAR HOUR  
 SCALAR HOUR SCALAR HOUR SCALAR

DAY OF WEEK = WEEKDAY

1 .0000E+00 2 .0000E+00 3 .0000E+00 4 .0000E+00 5 .0000E+00 6  
 .0000E+00 7 .0000E+00 8 .0000E+00  
 9 .1000E+01 10 .1000E+01 11 .1000E+01 12 .1000E+01 13 .1000E+01 14  
 .1000E+01 15 .1000E+01 16 .1000E+01  
 17 .0000E+00 18 .0000E+00 19 .0000E+00 20 .0000E+00 21 .0000E+00 22  
 .0000E+00 23 .0000E+00 24 .0000E+00

DAY OF WEEK = SATURDAY

1 .0000E+00 2 .0000E+00 3 .0000E+00 4 .0000E+00 5 .0000E+00 6  
 .0000E+00 7 .0000E+00 8 .0000E+00  
 9 .0000E+00 10 .0000E+00 11 .0000E+00 12 .0000E+00 13 .0000E+00 14  
 .0000E+00 15 .0000E+00 16 .0000E+00  
 17 .0000E+00 18 .0000E+00 19 .0000E+00 20 .0000E+00 21 .0000E+00 22  
 .0000E+00 23 .0000E+00 24 .0000E+00

DAY OF WEEK = SUNDAY

1 .0000E+00 2 .0000E+00 3 .0000E+00 4 .0000E+00 5 .0000E+00 6  
 .0000E+00 7 .0000E+00 8 .0000E+00  
 9 .0000E+00 10 .0000E+00 11 .0000E+00 12 .0000E+00 13 .0000E+00 14  
 .0000E+00 15 .0000E+00 16 .0000E+00  
 17 .0000E+00 18 .0000E+00 19 .0000E+00 20 .0000E+00 21 .0000E+00 22  
 .0000E+00 23 .0000E+00 24 .0000E+00

\*\*\* AERMOD - VERSION 21112 \*\*\* C:\Users\Michael Tirohn\Desktop\HRAs\14429 E State Street\14429 Ops\ \*\*\* 06/20/22

\*\*\* AERMET - VERSION 16216 \*\*\*

\*\*\* 09:47:44

PAGE 124

\*\*\* MODELOPTs: RegDFAULT CONC ELEV URBAN ADJ\_U\*

\* SOURCE EMISSION RATE SCALARS WHICH VARY DIURNALLY AND BY DAY OF WEEK (HRDOW) \*

SOURCE ID = L0003342 ; SOURCE TYPE = VOLUME :  
 HOUR SCALAR HOUR SCALAR HOUR SCALAR HOUR SCALAR HOUR SCALAR HOUR  
 SCALAR HOUR SCALAR HOUR SCALAR

DAY OF WEEK = WEEKDAY

1 .0000E+00 2 .0000E+00 3 .0000E+00 4 .0000E+00 5 .0000E+00 6  
 .0000E+00 7 .0000E+00 8 .0000E+00  
 9 .1000E+01 10 .1000E+01 11 .1000E+01 12 .1000E+01 13 .1000E+01 14  
 .1000E+01 15 .1000E+01 16 .1000E+01  
 17 .0000E+00 18 .0000E+00 19 .0000E+00 20 .0000E+00 21 .0000E+00 22  
 .0000E+00 23 .0000E+00 24 .0000E+00

DAY OF WEEK = SATURDAY

1 .0000E+00 2 .0000E+00 3 .0000E+00 4 .0000E+00 5 .0000E+00 6  
 .0000E+00 7 .0000E+00 8 .0000E+00  
 9 .0000E+00 10 .0000E+00 11 .0000E+00 12 .0000E+00 13 .0000E+00 14  
 .0000E+00 15 .0000E+00 16 .0000E+00  
 17 .0000E+00 18 .0000E+00 19 .0000E+00 20 .0000E+00 21 .0000E+00 22  
 .0000E+00 23 .0000E+00 24 .0000E+00

DAY OF WEEK = SUNDAY

1 .0000E+00 2 .0000E+00 3 .0000E+00 4 .0000E+00 5 .0000E+00 6  
 .0000E+00 7 .0000E+00 8 .0000E+00  
 9 .0000E+00 10 .0000E+00 11 .0000E+00 12 .0000E+00 13 .0000E+00 14  
 .0000E+00 15 .0000E+00 16 .0000E+00  
 17 .0000E+00 18 .0000E+00 19 .0000E+00 20 .0000E+00 21 .0000E+00 22  
 .0000E+00

.0000E+00 23 .0000E+00 24 .0000E+00  
\*\*\* AERMOD - VERSION 21112 \*\*\* C:\Users\Michael Tirohn\Desktop\HRAs\14429 E State  
Street\14429 Ops\ \*\*\* 06/20/22  
\*\*\* AERMET - VERSION 16216 \*\*\*  
\*\*\* 09:47:44

PAGE 125

\*\*\* MODELOPTs: RegDEFAULT CONC ELEV URBAN ADJ\_U\*

\* SOURCE EMISSION RATE SCALARS WHICH VARY DIURNALLY AND BY DAY OF WEEK  
(HRDOW) \*

SOURCE ID = L0003343 ; SOURCE TYPE = VOLUME :  
HOUR SCALAR HOUR SCALAR HOUR SCALAR HOUR SCALAR HOUR SCALAR HOUR  
SCALAR HOUR SCALAR HOUR SCALAR

DAY OF WEEK = WEEKDAY

1 .0000E+00 2 .0000E+00 3 .0000E+00 4 .0000E+00 5 .0000E+00 6  
.0000E+00 7 .0000E+00 8 .0000E+00  
9 .1000E+01 10 .1000E+01 11 .1000E+01 12 .1000E+01 13 .1000E+01 14  
.1000E+01 15 .1000E+01 16 .1000E+01  
17 .0000E+00 18 .0000E+00 19 .0000E+00 20 .0000E+00 21 .0000E+00 22  
.0000E+00 23 .0000E+00 24 .0000E+00

DAY OF WEEK = SATURDAY

1 .0000E+00 2 .0000E+00 3 .0000E+00 4 .0000E+00 5 .0000E+00 6  
.0000E+00 7 .0000E+00 8 .0000E+00  
9 .0000E+00 10 .0000E+00 11 .0000E+00 12 .0000E+00 13 .0000E+00 14  
.0000E+00 15 .0000E+00 16 .0000E+00  
17 .0000E+00 18 .0000E+00 19 .0000E+00 20 .0000E+00 21 .0000E+00 22  
.0000E+00 23 .0000E+00 24 .0000E+00

DAY OF WEEK = SUNDAY

1 .0000E+00 2 .0000E+00 3 .0000E+00 4 .0000E+00 5 .0000E+00 6  
.0000E+00 7 .0000E+00 8 .0000E+00  
9 .0000E+00 10 .0000E+00 11 .0000E+00 12 .0000E+00 13 .0000E+00 14  
.0000E+00 15 .0000E+00 16 .0000E+00  
17 .0000E+00 18 .0000E+00 19 .0000E+00 20 .0000E+00 21 .0000E+00 22  
.0000E+00 23 .0000E+00 24 .0000E+00

\*\*\* AERMOD - VERSION 21112 \*\*\* C:\Users\Michael Tirohn\Desktop\HRAs\14429 E State  
Street\14429 Ops\ \*\*\* 06/20/22  
\*\*\* AERMET - VERSION 16216 \*\*\*  
\*\*\* 09:47:44

PAGE 126

\*\*\* MODELOPTs: RegDEFAULT CONC ELEV URBAN ADJ\_U\*

\* SOURCE EMISSION RATE SCALARS WHICH VARY DIURNALLY AND BY DAY OF WEEK  
(HRDOW) \*

SOURCE ID = L0003344 ; SOURCE TYPE = VOLUME :  
HOUR SCALAR HOUR SCALAR HOUR SCALAR HOUR SCALAR HOUR SCALAR HOUR  
SCALAR HOUR SCALAR HOUR SCALAR

DAY OF WEEK = WEEKDAY

1 .0000E+00 2 .0000E+00 3 .0000E+00 4 .0000E+00 5 .0000E+00 6  
.0000E+00 7 .0000E+00 8 .0000E+00  
9 .1000E+01 10 .1000E+01 11 .1000E+01 12 .1000E+01 13 .1000E+01 14  
.1000E+01 15 .1000E+01 16 .1000E+01  
17 .0000E+00 18 .0000E+00 19 .0000E+00 20 .0000E+00 21 .0000E+00 22  
.0000E+00 23 .0000E+00 24 .0000E+00

DAY OF WEEK = SATURDAY

1 .0000E+00 2 .0000E+00 3 .0000E+00 4 .0000E+00 5 .0000E+00 6  
.0000E+00 7 .0000E+00 8 .0000E+00  
9 .0000E+00 10 .0000E+00 11 .0000E+00 12 .0000E+00 13 .0000E+00 14  
.0000E+00 15 .0000E+00 16 .0000E+00



17 .0000E+00 18 .0000E+00 19 .0000E+00 20 .0000E+00 21 .0000E+00 22  
.0000E+00 23 .0000E+00 24 .0000E+00

DAY OF WEEK = SUNDAY

1 .0000E+00 2 .0000E+00 3 .0000E+00 4 .0000E+00 5 .0000E+00 6  
.0000E+00 7 .0000E+00 8 .0000E+00  
9 .0000E+00 10 .0000E+00 11 .0000E+00 12 .0000E+00 13 .0000E+00 14  
.0000E+00 15 .0000E+00 16 .0000E+00  
17 .0000E+00 18 .0000E+00 19 .0000E+00 20 .0000E+00 21 .0000E+00 22  
.0000E+00 23 .0000E+00 24 .0000E+00

\*\*\* AERMOD - VERSION 21112 \*\*\* C:\Users\Michael Tirohn\Desktop\HRAs\14429 E State  
Street\14429 Ops\ \*\*\* 06/20/22

\*\*\* AERMET - VERSION 16216 \*\*\*

\*\*\* 09:47:44

PAGE 127

\*\*\* MODELOPTs: RegDFAULT CONC ELEV URBAN ADJ\_U\*

\* SOURCE EMISSION RATE SCALARS WHICH VARY DIURNALLY AND BY DAY OF WEEK  
(HRDOW) \*

SOURCE ID = L0003345 ; SOURCE TYPE = VOLUME :  
HOUR SCALAR HOUR SCALAR HOUR SCALAR HOUR SCALAR HOUR SCALAR HOUR  
SCALAR HOUR SCALAR HOUR SCALAR

DAY OF WEEK = WEEKDAY

1 .0000E+00 2 .0000E+00 3 .0000E+00 4 .0000E+00 5 .0000E+00 6  
.0000E+00 7 .0000E+00 8 .0000E+00  
9 .1000E+01 10 .1000E+01 11 .1000E+01 12 .1000E+01 13 .1000E+01 14  
.1000E+01 15 .1000E+01 16 .1000E+01  
17 .0000E+00 18 .0000E+00 19 .0000E+00 20 .0000E+00 21 .0000E+00 22  
.0000E+00 23 .0000E+00 24 .0000E+00

DAY OF WEEK = SATURDAY

1 .0000E+00 2 .0000E+00 3 .0000E+00 4 .0000E+00 5 .0000E+00 6  
.0000E+00 7 .0000E+00 8 .0000E+00  
9 .0000E+00 10 .0000E+00 11 .0000E+00 12 .0000E+00 13 .0000E+00 14  
.0000E+00 15 .0000E+00 16 .0000E+00  
17 .0000E+00 18 .0000E+00 19 .0000E+00 20 .0000E+00 21 .0000E+00 22  
.0000E+00 23 .0000E+00 24 .0000E+00

DAY OF WEEK = SUNDAY

1 .0000E+00 2 .0000E+00 3 .0000E+00 4 .0000E+00 5 .0000E+00 6  
.0000E+00 7 .0000E+00 8 .0000E+00  
9 .0000E+00 10 .0000E+00 11 .0000E+00 12 .0000E+00 13 .0000E+00 14  
.0000E+00 15 .0000E+00 16 .0000E+00  
17 .0000E+00 18 .0000E+00 19 .0000E+00 20 .0000E+00 21 .0000E+00 22  
.0000E+00 23 .0000E+00 24 .0000E+00

\*\*\* AERMOD - VERSION 21112 \*\*\* C:\Users\Michael Tirohn\Desktop\HRAs\14429 E State  
Street\14429 Ops\ \*\*\* 06/20/22

\*\*\* AERMET - VERSION 16216 \*\*\*

\*\*\* 09:47:44

PAGE 128

\*\*\* MODELOPTs: RegDFAULT CONC ELEV URBAN ADJ\_U\*

\* SOURCE EMISSION RATE SCALARS WHICH VARY DIURNALLY AND BY DAY OF WEEK  
(HRDOW) \*

SOURCE ID = L0003346 ; SOURCE TYPE = VOLUME :  
HOUR SCALAR HOUR SCALAR HOUR SCALAR HOUR SCALAR HOUR SCALAR HOUR  
SCALAR HOUR SCALAR HOUR SCALAR

DAY OF WEEK = WEEKDAY

1 .0000E+00 2 .0000E+00 3 .0000E+00 4 .0000E+00 5 .0000E+00 6  
.0000E+00 7 .0000E+00 8 .0000E+00  
9 .1000E+01 10 .1000E+01 11 .1000E+01 12 .1000E+01 13 .1000E+01 14

.1000E+01 15 .1000E+01 16 .1000E+01  
17 .0000E+00 18 .0000E+00 19 .0000E+00 20 .0000E+00 21 .0000E+00 22  
.0000E+00 23 .0000E+00 24 .0000E+00

DAY OF WEEK = SATURDAY

1 .0000E+00 2 .0000E+00 3 .0000E+00 4 .0000E+00 5 .0000E+00 6  
.0000E+00 7 .0000E+00 8 .0000E+00  
9 .0000E+00 10 .0000E+00 11 .0000E+00 12 .0000E+00 13 .0000E+00 14  
.0000E+00 15 .0000E+00 16 .0000E+00  
17 .0000E+00 18 .0000E+00 19 .0000E+00 20 .0000E+00 21 .0000E+00 22  
.0000E+00 23 .0000E+00 24 .0000E+00

DAY OF WEEK = SUNDAY

1 .0000E+00 2 .0000E+00 3 .0000E+00 4 .0000E+00 5 .0000E+00 6  
.0000E+00 7 .0000E+00 8 .0000E+00  
9 .0000E+00 10 .0000E+00 11 .0000E+00 12 .0000E+00 13 .0000E+00 14  
.0000E+00 15 .0000E+00 16 .0000E+00  
17 .0000E+00 18 .0000E+00 19 .0000E+00 20 .0000E+00 21 .0000E+00 22  
.0000E+00 23 .0000E+00 24 .0000E+00

\*\*\* AERMOD - VERSION 21112 \*\*\* C:\Users\Michael Tirohn\Desktop\HRAs\14429 E State  
Street\14429 Ops\ \*\*\* 06/20/22

\*\*\* AERMET - VERSION 16216 \*\*\*

\*\*\*

\*\*\*

09:47:44

PAGE 129

\*\*\* MODELOPTs: RegDFAULT CONC ELEV URBAN ADJ\_U\*

\* SOURCE EMISSION RATE SCALARS WHICH VARY DIURNALLY AND BY DAY OF WEEK  
(HRDOW) \*

SOURCE ID = L0003347 ; SOURCE TYPE = VOLUME :  
HOUR SCALAR HOUR SCALAR HOUR SCALAR HOUR SCALAR HOUR SCALAR HOUR  
SCALAR HOUR SCALAR HOUR SCALAR

-----

DAY OF WEEK = WEEKDAY

1 .0000E+00 2 .0000E+00 3 .0000E+00 4 .0000E+00 5 .0000E+00 6  
.0000E+00 7 .0000E+00 8 .0000E+00  
9 .1000E+01 10 .1000E+01 11 .1000E+01 12 .1000E+01 13 .1000E+01 14  
.1000E+01 15 .1000E+01 16 .1000E+01  
17 .0000E+00 18 .0000E+00 19 .0000E+00 20 .0000E+00 21 .0000E+00 22  
.0000E+00 23 .0000E+00 24 .0000E+00

DAY OF WEEK = SATURDAY

1 .0000E+00 2 .0000E+00 3 .0000E+00 4 .0000E+00 5 .0000E+00 6  
.0000E+00 7 .0000E+00 8 .0000E+00  
9 .0000E+00 10 .0000E+00 11 .0000E+00 12 .0000E+00 13 .0000E+00 14  
.0000E+00 15 .0000E+00 16 .0000E+00  
17 .0000E+00 18 .0000E+00 19 .0000E+00 20 .0000E+00 21 .0000E+00 22  
.0000E+00 23 .0000E+00 24 .0000E+00

DAY OF WEEK = SUNDAY

1 .0000E+00 2 .0000E+00 3 .0000E+00 4 .0000E+00 5 .0000E+00 6  
.0000E+00 7 .0000E+00 8 .0000E+00  
9 .0000E+00 10 .0000E+00 11 .0000E+00 12 .0000E+00 13 .0000E+00 14  
.0000E+00 15 .0000E+00 16 .0000E+00  
17 .0000E+00 18 .0000E+00 19 .0000E+00 20 .0000E+00 21 .0000E+00 22  
.0000E+00 23 .0000E+00 24 .0000E+00

\*\*\* AERMOD - VERSION 21112 \*\*\* C:\Users\Michael Tirohn\Desktop\HRAs\14429 E State  
Street\14429 Ops\ \*\*\* 06/20/22

\*\*\* AERMET - VERSION 16216 \*\*\*

\*\*\*

\*\*\*

09:47:44

PAGE 130

\*\*\* MODELOPTs: RegDFAULT CONC ELEV URBAN ADJ\_U\*

\* SOURCE EMISSION RATE SCALARS WHICH VARY DIURNALLY AND BY DAY OF WEEK  
(HRDOW) \*

SOURCE ID = L0003348 ; SOURCE TYPE = VOLUME :

HR SCALAR HOUR SCALAR HOUR SCALAR HOUR SCALAR HOUR SCALAR HOUR SCALAR HOUR  
SCALAR HOUR SCALAR HOUR SCALAR

DAY OF WEEK = WEEKDAY

1 .0000E+00 2 .0000E+00 3 .0000E+00 4 .0000E+00 5 .0000E+00 6  
.0000E+00 7 .0000E+00 8 .0000E+00  
9 .1000E+01 10 .1000E+01 11 .1000E+01 12 .1000E+01 13 .1000E+01 14  
.1000E+01 15 .1000E+01 16 .1000E+01  
17 .0000E+00 18 .0000E+00 19 .0000E+00 20 .0000E+00 21 .0000E+00 22  
.0000E+00 23 .0000E+00 24 .0000E+00

DAY OF WEEK = SATURDAY

1 .0000E+00 2 .0000E+00 3 .0000E+00 4 .0000E+00 5 .0000E+00 6  
.0000E+00 7 .0000E+00 8 .0000E+00  
9 .0000E+00 10 .0000E+00 11 .0000E+00 12 .0000E+00 13 .0000E+00 14  
.0000E+00 15 .0000E+00 16 .0000E+00  
17 .0000E+00 18 .0000E+00 19 .0000E+00 20 .0000E+00 21 .0000E+00 22  
.0000E+00 23 .0000E+00 24 .0000E+00

DAY OF WEEK = SUNDAY

1 .0000E+00 2 .0000E+00 3 .0000E+00 4 .0000E+00 5 .0000E+00 6  
.0000E+00 7 .0000E+00 8 .0000E+00  
9 .0000E+00 10 .0000E+00 11 .0000E+00 12 .0000E+00 13 .0000E+00 14  
.0000E+00 15 .0000E+00 16 .0000E+00  
17 .0000E+00 18 .0000E+00 19 .0000E+00 20 .0000E+00 21 .0000E+00 22  
.0000E+00 23 .0000E+00 24 .0000E+00

\*\*\* AERMOD - VERSION 21112 \*\*\* \*\*\* C:\Users\Michael Tirohn\Desktop\HRAs\14429 E State  
Street\14429 Ops\ \*\*\* 06/20/22  
\*\*\* AERMET - VERSION 16216 \*\*\*  
\*\*\* 09:47:44

PAGE 131

\*\*\* MODELOPTs: RegDFAULT CONC ELEV URBAN ADJ\_U\*

\* SOURCE EMISSION RATE SCALARS WHICH VARY DIURNALLY AND BY DAY OF WEEK  
(HRDOW) \*

SOURCE ID = L0003349 ; SOURCE TYPE = VOLUME :  
HR SCALAR HOUR SCALAR HOUR SCALAR HOUR SCALAR HOUR SCALAR HOUR  
SCALAR HOUR SCALAR HOUR SCALAR

DAY OF WEEK = WEEKDAY

1 .0000E+00 2 .0000E+00 3 .0000E+00 4 .0000E+00 5 .0000E+00 6  
.0000E+00 7 .0000E+00 8 .0000E+00  
9 .1000E+01 10 .1000E+01 11 .1000E+01 12 .1000E+01 13 .1000E+01 14  
.1000E+01 15 .1000E+01 16 .1000E+01  
17 .0000E+00 18 .0000E+00 19 .0000E+00 20 .0000E+00 21 .0000E+00 22  
.0000E+00 23 .0000E+00 24 .0000E+00

DAY OF WEEK = SATURDAY

1 .0000E+00 2 .0000E+00 3 .0000E+00 4 .0000E+00 5 .0000E+00 6  
.0000E+00 7 .0000E+00 8 .0000E+00  
9 .0000E+00 10 .0000E+00 11 .0000E+00 12 .0000E+00 13 .0000E+00 14  
.0000E+00 15 .0000E+00 16 .0000E+00  
17 .0000E+00 18 .0000E+00 19 .0000E+00 20 .0000E+00 21 .0000E+00 22  
.0000E+00 23 .0000E+00 24 .0000E+00

DAY OF WEEK = SUNDAY

1 .0000E+00 2 .0000E+00 3 .0000E+00 4 .0000E+00 5 .0000E+00 6  
.0000E+00 7 .0000E+00 8 .0000E+00  
9 .0000E+00 10 .0000E+00 11 .0000E+00 12 .0000E+00 13 .0000E+00 14  
.0000E+00 15 .0000E+00 16 .0000E+00  
17 .0000E+00 18 .0000E+00 19 .0000E+00 20 .0000E+00 21 .0000E+00 22  
.0000E+00 23 .0000E+00 24 .0000E+00

\*\*\* AERMOD - VERSION 21112 \*\*\* \*\*\* C:\Users\Michael Tirohn\Desktop\HRAs\14429 E State  
Street\14429 Ops\ \*\*\* 06/20/22  
\*\*\* AERMET - VERSION 16216 \*\*\*  
\*\*\* 09:47:44

\*\*\* MODELOPTs: RegDFAULT CONC ELEV URBAN ADJ\_U\*

\* SOURCE EMISSION RATE SCALARS WHICH VARY DIURNALLY AND BY DAY OF WEEK (HRDOW) \*

SOURCE ID = L0003350 ; SOURCE TYPE = VOLUME :
HOURLY SCALAR HOURLY SCALAR HOURLY SCALAR HOURLY SCALAR HOURLY SCALAR
SCALAR HOURLY SCALAR HOURLY SCALAR HOURLY SCALAR

DAY OF WEEK = WEEKDAY

1 .0000E+00 2 .0000E+00 3 .0000E+00 4 .0000E+00 5 .0000E+00 6
.0000E+00 7 .0000E+00 8 .0000E+00
9 .1000E+01 10 .1000E+01 11 .1000E+01 12 .1000E+01 13 .1000E+01 14
.1000E+01 15 .1000E+01 16 .1000E+01
17 .0000E+00 18 .0000E+00 19 .0000E+00 20 .0000E+00 21 .0000E+00 22
.0000E+00 23 .0000E+00 24 .0000E+00

DAY OF WEEK = SATURDAY

1 .0000E+00 2 .0000E+00 3 .0000E+00 4 .0000E+00 5 .0000E+00 6
.0000E+00 7 .0000E+00 8 .0000E+00
9 .0000E+00 10 .0000E+00 11 .0000E+00 12 .0000E+00 13 .0000E+00 14
.0000E+00 15 .0000E+00 16 .0000E+00
17 .0000E+00 18 .0000E+00 19 .0000E+00 20 .0000E+00 21 .0000E+00 22
.0000E+00 23 .0000E+00 24 .0000E+00

DAY OF WEEK = SUNDAY

1 .0000E+00 2 .0000E+00 3 .0000E+00 4 .0000E+00 5 .0000E+00 6
.0000E+00 7 .0000E+00 8 .0000E+00
9 .0000E+00 10 .0000E+00 11 .0000E+00 12 .0000E+00 13 .0000E+00 14
.0000E+00 15 .0000E+00 16 .0000E+00
17 .0000E+00 18 .0000E+00 19 .0000E+00 20 .0000E+00 21 .0000E+00 22
.0000E+00 23 .0000E+00 24 .0000E+00

\*\*\* AERMOD - VERSION 21112 \*\*\* C:\Users\Michael Tirohn\Desktop\HRAs\14429 E State
Street\14429 Ops\ \*\*\* 06/20/22

\*\*\* AERMET - VERSION 16216 \*\*\*

\*\*\*

\*\*\*

09:47:44

\*\*\* MODELOPTs: RegDFAULT CONC ELEV URBAN ADJ\_U\*

\* SOURCE EMISSION RATE SCALARS WHICH VARY DIURNALLY AND BY DAY OF WEEK (HRDOW) \*

SOURCE ID = L0003351 ; SOURCE TYPE = VOLUME :
HOURLY SCALAR HOURLY SCALAR HOURLY SCALAR HOURLY SCALAR HOURLY SCALAR
SCALAR HOURLY SCALAR HOURLY SCALAR HOURLY SCALAR

DAY OF WEEK = WEEKDAY

1 .0000E+00 2 .0000E+00 3 .0000E+00 4 .0000E+00 5 .0000E+00 6
.0000E+00 7 .0000E+00 8 .0000E+00
9 .1000E+01 10 .1000E+01 11 .1000E+01 12 .1000E+01 13 .1000E+01 14
.1000E+01 15 .1000E+01 16 .1000E+01
17 .0000E+00 18 .0000E+00 19 .0000E+00 20 .0000E+00 21 .0000E+00 22
.0000E+00 23 .0000E+00 24 .0000E+00

DAY OF WEEK = SATURDAY

1 .0000E+00 2 .0000E+00 3 .0000E+00 4 .0000E+00 5 .0000E+00 6
.0000E+00 7 .0000E+00 8 .0000E+00
9 .0000E+00 10 .0000E+00 11 .0000E+00 12 .0000E+00 13 .0000E+00 14
.0000E+00 15 .0000E+00 16 .0000E+00
17 .0000E+00 18 .0000E+00 19 .0000E+00 20 .0000E+00 21 .0000E+00 22
.0000E+00 23 .0000E+00 24 .0000E+00

DAY OF WEEK = SUNDAY

1 .0000E+00 2 .0000E+00 3 .0000E+00 4 .0000E+00 5 .0000E+00 6
.0000E+00 7 .0000E+00 8 .0000E+00

9 .0000E+00 10 .0000E+00 11 .0000E+00 12 .0000E+00 13 .0000E+00 14  
.0000E+00 15 .0000E+00 16 .0000E+00  
17 .0000E+00 18 .0000E+00 19 .0000E+00 20 .0000E+00 21 .0000E+00 22  
.0000E+00 23 .0000E+00 24 .0000E+00

\*\*\* AERMOD - VERSION 21112 \*\*\* C:\Users\Michael Tirohn\Desktop\HRAs\14429 E State  
Street\14429 Ops\ \*\*\* 06/20/22  
\*\*\* AERMET - VERSION 16216 \*\*\*  
\*\*\* 09:47:44

PAGE 134

\*\*\* MODELOPTs: RegDFAULT CONC ELEV URBAN ADJ\_U\*

\* SOURCE EMISSION RATE SCALARS WHICH VARY DIURNALLY AND BY DAY OF WEEK  
(HRDOW) \*

SOURCE ID = L0003352 ; SOURCE TYPE = VOLUME :  
HOUR SCALAR HOUR SCALAR HOUR SCALAR HOUR SCALAR HOUR  
SCALAR HOUR SCALAR HOUR SCALAR

DAY OF WEEK = WEEKDAY

1 .0000E+00 2 .0000E+00 3 .0000E+00 4 .0000E+00 5 .0000E+00 6  
.0000E+00 7 .0000E+00 8 .0000E+00  
9 .1000E+01 10 .1000E+01 11 .1000E+01 12 .1000E+01 13 .1000E+01 14  
.1000E+01 15 .1000E+01 16 .1000E+01  
17 .0000E+00 18 .0000E+00 19 .0000E+00 20 .0000E+00 21 .0000E+00 22  
.0000E+00 23 .0000E+00 24 .0000E+00

DAY OF WEEK = SATURDAY

1 .0000E+00 2 .0000E+00 3 .0000E+00 4 .0000E+00 5 .0000E+00 6  
.0000E+00 7 .0000E+00 8 .0000E+00  
9 .0000E+00 10 .0000E+00 11 .0000E+00 12 .0000E+00 13 .0000E+00 14  
.0000E+00 15 .0000E+00 16 .0000E+00  
17 .0000E+00 18 .0000E+00 19 .0000E+00 20 .0000E+00 21 .0000E+00 22  
.0000E+00 23 .0000E+00 24 .0000E+00

DAY OF WEEK = SUNDAY

1 .0000E+00 2 .0000E+00 3 .0000E+00 4 .0000E+00 5 .0000E+00 6  
.0000E+00 7 .0000E+00 8 .0000E+00  
9 .0000E+00 10 .0000E+00 11 .0000E+00 12 .0000E+00 13 .0000E+00 14  
.0000E+00 15 .0000E+00 16 .0000E+00  
17 .0000E+00 18 .0000E+00 19 .0000E+00 20 .0000E+00 21 .0000E+00 22  
.0000E+00 23 .0000E+00 24 .0000E+00

\*\*\* AERMOD - VERSION 21112 \*\*\* C:\Users\Michael Tirohn\Desktop\HRAs\14429 E State  
Street\14429 Ops\ \*\*\* 06/20/22  
\*\*\* AERMET - VERSION 16216 \*\*\*  
\*\*\* 09:47:44

PAGE 135

\*\*\* MODELOPTs: RegDFAULT CONC ELEV URBAN ADJ\_U\*

\* SOURCE EMISSION RATE SCALARS WHICH VARY DIURNALLY AND BY DAY OF WEEK  
(HRDOW) \*

SOURCE ID = L0003353 ; SOURCE TYPE = VOLUME :  
HOUR SCALAR HOUR SCALAR HOUR SCALAR HOUR SCALAR HOUR  
SCALAR HOUR SCALAR HOUR SCALAR

DAY OF WEEK = WEEKDAY

1 .0000E+00 2 .0000E+00 3 .0000E+00 4 .0000E+00 5 .0000E+00 6  
.0000E+00 7 .0000E+00 8 .0000E+00  
9 .1000E+01 10 .1000E+01 11 .1000E+01 12 .1000E+01 13 .1000E+01 14  
.1000E+01 15 .1000E+01 16 .1000E+01  
17 .0000E+00 18 .0000E+00 19 .0000E+00 20 .0000E+00 21 .0000E+00 22  
.0000E+00 23 .0000E+00 24 .0000E+00

DAY OF WEEK = SATURDAY

1 .0000E+00 2 .0000E+00 3 .0000E+00 4 .0000E+00 5 .0000E+00 6

.0000E+00 7 .0000E+00 8 .0000E+00  
9 .0000E+00 10 .0000E+00 11 .0000E+00 12 .0000E+00 13 .0000E+00 14  
.0000E+00 15 .0000E+00 16 .0000E+00  
17 .0000E+00 18 .0000E+00 19 .0000E+00 20 .0000E+00 21 .0000E+00 22  
.0000E+00 23 .0000E+00 24 .0000E+00

DAY OF WEEK = SUNDAY

1 .0000E+00 2 .0000E+00 3 .0000E+00 4 .0000E+00 5 .0000E+00 6  
.0000E+00 7 .0000E+00 8 .0000E+00  
9 .0000E+00 10 .0000E+00 11 .0000E+00 12 .0000E+00 13 .0000E+00 14  
.0000E+00 15 .0000E+00 16 .0000E+00  
17 .0000E+00 18 .0000E+00 19 .0000E+00 20 .0000E+00 21 .0000E+00 22  
.0000E+00 23 .0000E+00 24 .0000E+00

\*\*\* AERMOD - VERSION 21112 \*\*\* C:\Users\Michael Tirohn\Desktop\HRAs\14429 E State  
Street\14429 Ops\ \*\*\* 06/20/22  
\*\*\* AERMET - VERSION 16216 \*\*\*  
\*\*\* 09:47:44

PAGE 136

\*\*\* MODELOPTs: RegDEFAULT CONC ELEV URBAN ADJ\_U\*

\* SOURCE EMISSION RATE SCALARS WHICH VARY DIURNALLY AND BY DAY OF WEEK  
(HRDOW) \*

SOURCE ID = L0003354 ; SOURCE TYPE = VOLUME :  
HOUR SCALAR HOUR SCALAR HOUR SCALAR HOUR SCALAR HOUR SCALAR HOUR  
SCALAR HOUR SCALAR HOUR SCALAR

DAY OF WEEK = WEEKDAY

1 .0000E+00 2 .0000E+00 3 .0000E+00 4 .0000E+00 5 .0000E+00 6  
.0000E+00 7 .0000E+00 8 .0000E+00  
9 .1000E+01 10 .1000E+01 11 .1000E+01 12 .1000E+01 13 .1000E+01 14  
.1000E+01 15 .1000E+01 16 .1000E+01  
17 .0000E+00 18 .0000E+00 19 .0000E+00 20 .0000E+00 21 .0000E+00 22  
.0000E+00 23 .0000E+00 24 .0000E+00

DAY OF WEEK = SATURDAY

1 .0000E+00 2 .0000E+00 3 .0000E+00 4 .0000E+00 5 .0000E+00 6  
.0000E+00 7 .0000E+00 8 .0000E+00  
9 .0000E+00 10 .0000E+00 11 .0000E+00 12 .0000E+00 13 .0000E+00 14  
.0000E+00 15 .0000E+00 16 .0000E+00  
17 .0000E+00 18 .0000E+00 19 .0000E+00 20 .0000E+00 21 .0000E+00 22  
.0000E+00 23 .0000E+00 24 .0000E+00

DAY OF WEEK = SUNDAY

1 .0000E+00 2 .0000E+00 3 .0000E+00 4 .0000E+00 5 .0000E+00 6  
.0000E+00 7 .0000E+00 8 .0000E+00  
9 .0000E+00 10 .0000E+00 11 .0000E+00 12 .0000E+00 13 .0000E+00 14  
.0000E+00 15 .0000E+00 16 .0000E+00  
17 .0000E+00 18 .0000E+00 19 .0000E+00 20 .0000E+00 21 .0000E+00 22  
.0000E+00 23 .0000E+00 24 .0000E+00

\*\*\* AERMOD - VERSION 21112 \*\*\* C:\Users\Michael Tirohn\Desktop\HRAs\14429 E State  
Street\14429 Ops\ \*\*\* 06/20/22  
\*\*\* AERMET - VERSION 16216 \*\*\*  
\*\*\* 09:47:44

PAGE 137

\*\*\* MODELOPTs: RegDEFAULT CONC ELEV URBAN ADJ\_U\*

\* SOURCE EMISSION RATE SCALARS WHICH VARY DIURNALLY AND BY DAY OF WEEK  
(HRDOW) \*

SOURCE ID = L0003355 ; SOURCE TYPE = VOLUME :  
HOUR SCALAR HOUR SCALAR HOUR SCALAR HOUR SCALAR HOUR SCALAR HOUR  
SCALAR HOUR SCALAR HOUR SCALAR

DAY OF WEEK = WEEKDAY

1 .0000E+00 2 .0000E+00 3 .0000E+00 4 .0000E+00 5 .0000E+00 6  
.0000E+00 7 .0000E+00 8 .0000E+00  
9 .1000E+01 10 .1000E+01 11 .1000E+01 12 .1000E+01 13 .1000E+01 14  
.1000E+01 15 .1000E+01 16 .1000E+01  
17 .0000E+00 18 .0000E+00 19 .0000E+00 20 .0000E+00 21 .0000E+00 22  
.0000E+00 23 .0000E+00 24 .0000E+00

DAY OF WEEK = SATURDAY

1 .0000E+00 2 .0000E+00 3 .0000E+00 4 .0000E+00 5 .0000E+00 6  
.0000E+00 7 .0000E+00 8 .0000E+00  
9 .0000E+00 10 .0000E+00 11 .0000E+00 12 .0000E+00 13 .0000E+00 14  
.0000E+00 15 .0000E+00 16 .0000E+00  
17 .0000E+00 18 .0000E+00 19 .0000E+00 20 .0000E+00 21 .0000E+00 22  
.0000E+00 23 .0000E+00 24 .0000E+00

DAY OF WEEK = SUNDAY

1 .0000E+00 2 .0000E+00 3 .0000E+00 4 .0000E+00 5 .0000E+00 6  
.0000E+00 7 .0000E+00 8 .0000E+00  
9 .0000E+00 10 .0000E+00 11 .0000E+00 12 .0000E+00 13 .0000E+00 14  
.0000E+00 15 .0000E+00 16 .0000E+00  
17 .0000E+00 18 .0000E+00 19 .0000E+00 20 .0000E+00 21 .0000E+00 22  
.0000E+00 23 .0000E+00 24 .0000E+00

\*\*\* AERMOD - VERSION 21112 \*\*\* C:\Users\Michael Tirohn\Desktop\HRAs\14429 E State  
Street\14429 Ops\ \*\*\* 06/20/22

\*\*\* AERMET - VERSION 16216 \*\*\*

\*\*\*

\*\*\*

09:47:44

PAGE 138

\*\*\* MODELOPTs: RegDEFAULT CONC ELEV URBAN ADJ\_U\*

\* SOURCE EMISSION RATE SCALARS WHICH VARY DIURNALLY AND BY DAY OF WEEK  
(HRDOW) \*

SOURCE ID = L0003356 ; SOURCE TYPE = VOLUME :  
HOUR SCALAR HOUR SCALAR HOUR SCALAR HOUR SCALAR HOUR SCALAR HOUR  
SCALAR HOUR SCALAR HOUR SCALAR

-----

DAY OF WEEK = WEEKDAY

1 .0000E+00 2 .0000E+00 3 .0000E+00 4 .0000E+00 5 .0000E+00 6  
.0000E+00 7 .0000E+00 8 .0000E+00  
9 .1000E+01 10 .1000E+01 11 .1000E+01 12 .1000E+01 13 .1000E+01 14  
.1000E+01 15 .1000E+01 16 .1000E+01  
17 .0000E+00 18 .0000E+00 19 .0000E+00 20 .0000E+00 21 .0000E+00 22  
.0000E+00 23 .0000E+00 24 .0000E+00

DAY OF WEEK = SATURDAY

1 .0000E+00 2 .0000E+00 3 .0000E+00 4 .0000E+00 5 .0000E+00 6  
.0000E+00 7 .0000E+00 8 .0000E+00  
9 .0000E+00 10 .0000E+00 11 .0000E+00 12 .0000E+00 13 .0000E+00 14  
.0000E+00 15 .0000E+00 16 .0000E+00  
17 .0000E+00 18 .0000E+00 19 .0000E+00 20 .0000E+00 21 .0000E+00 22  
.0000E+00 23 .0000E+00 24 .0000E+00

DAY OF WEEK = SUNDAY

1 .0000E+00 2 .0000E+00 3 .0000E+00 4 .0000E+00 5 .0000E+00 6  
.0000E+00 7 .0000E+00 8 .0000E+00  
9 .0000E+00 10 .0000E+00 11 .0000E+00 12 .0000E+00 13 .0000E+00 14  
.0000E+00 15 .0000E+00 16 .0000E+00  
17 .0000E+00 18 .0000E+00 19 .0000E+00 20 .0000E+00 21 .0000E+00 22  
.0000E+00 23 .0000E+00 24 .0000E+00

\*\*\* AERMOD - VERSION 21112 \*\*\* C:\Users\Michael Tirohn\Desktop\HRAs\14429 E State  
Street\14429 Ops\ \*\*\* 06/20/22

\*\*\* AERMET - VERSION 16216 \*\*\*

\*\*\*

\*\*\*

09:47:44

PAGE 139

\*\*\* MODELOPTs: RegDEFAULT CONC ELEV URBAN ADJ\_U\*

\* SOURCE EMISSION RATE SCALARS WHICH VARY DIURNALLY AND BY DAY OF WEEK

(HRDOW) \*

SOURCE ID = L0003357 ; SOURCE TYPE = VOLUME :  
HOUR SCALAR HOUR SCALAR HOUR SCALAR HOUR SCALAR HOUR SCALAR HOUR  
SCALAR HOUR SCALAR HOUR SCALAR

DAY OF WEEK = WEEKDAY

1 .0000E+00 2 .0000E+00 3 .0000E+00 4 .0000E+00 5 .0000E+00 6  
.0000E+00 7 .0000E+00 8 .0000E+00  
9 .1000E+01 10 .1000E+01 11 .1000E+01 12 .1000E+01 13 .1000E+01 14  
.1000E+01 15 .1000E+01 16 .1000E+01  
17 .0000E+00 18 .0000E+00 19 .0000E+00 20 .0000E+00 21 .0000E+00 22  
.0000E+00 23 .0000E+00 24 .0000E+00

DAY OF WEEK = SATURDAY

1 .0000E+00 2 .0000E+00 3 .0000E+00 4 .0000E+00 5 .0000E+00 6  
.0000E+00 7 .0000E+00 8 .0000E+00  
9 .0000E+00 10 .0000E+00 11 .0000E+00 12 .0000E+00 13 .0000E+00 14  
.0000E+00 15 .0000E+00 16 .0000E+00  
17 .0000E+00 18 .0000E+00 19 .0000E+00 20 .0000E+00 21 .0000E+00 22  
.0000E+00 23 .0000E+00 24 .0000E+00

DAY OF WEEK = SUNDAY

1 .0000E+00 2 .0000E+00 3 .0000E+00 4 .0000E+00 5 .0000E+00 6  
.0000E+00 7 .0000E+00 8 .0000E+00  
9 .0000E+00 10 .0000E+00 11 .0000E+00 12 .0000E+00 13 .0000E+00 14  
.0000E+00 15 .0000E+00 16 .0000E+00  
17 .0000E+00 18 .0000E+00 19 .0000E+00 20 .0000E+00 21 .0000E+00 22  
.0000E+00 23 .0000E+00 24 .0000E+00

\*\*\* AERMOD - VERSION 21112 \*\*\* C:\Users\Michael Tirohn\Desktop\HRAs\14429 E State  
Street\14429 Ops\ \*\*\* 06/20/22  
\*\*\* AERMET - VERSION 16216 \*\*\*  
\*\*\* 09:47:44

PAGE 140

\*\*\* MODELOPTs: RegDFAULT CONC ELEV URBAN ADJ\_U\*

\* SOURCE EMISSION RATE SCALARS WHICH VARY DIURNALLY AND BY DAY OF WEEK  
(HRDOW) \*

SOURCE ID = L0003358 ; SOURCE TYPE = VOLUME :  
HOUR SCALAR HOUR SCALAR HOUR SCALAR HOUR SCALAR HOUR SCALAR HOUR  
SCALAR HOUR SCALAR HOUR SCALAR

DAY OF WEEK = WEEKDAY

1 .0000E+00 2 .0000E+00 3 .0000E+00 4 .0000E+00 5 .0000E+00 6  
.0000E+00 7 .0000E+00 8 .0000E+00  
9 .1000E+01 10 .1000E+01 11 .1000E+01 12 .1000E+01 13 .1000E+01 14  
.1000E+01 15 .1000E+01 16 .1000E+01  
17 .0000E+00 18 .0000E+00 19 .0000E+00 20 .0000E+00 21 .0000E+00 22  
.0000E+00 23 .0000E+00 24 .0000E+00

DAY OF WEEK = SATURDAY

1 .0000E+00 2 .0000E+00 3 .0000E+00 4 .0000E+00 5 .0000E+00 6  
.0000E+00 7 .0000E+00 8 .0000E+00  
9 .0000E+00 10 .0000E+00 11 .0000E+00 12 .0000E+00 13 .0000E+00 14  
.0000E+00 15 .0000E+00 16 .0000E+00  
17 .0000E+00 18 .0000E+00 19 .0000E+00 20 .0000E+00 21 .0000E+00 22  
.0000E+00 23 .0000E+00 24 .0000E+00

DAY OF WEEK = SUNDAY

1 .0000E+00 2 .0000E+00 3 .0000E+00 4 .0000E+00 5 .0000E+00 6  
.0000E+00 7 .0000E+00 8 .0000E+00  
9 .0000E+00 10 .0000E+00 11 .0000E+00 12 .0000E+00 13 .0000E+00 14  
.0000E+00 15 .0000E+00 16 .0000E+00  
17 .0000E+00 18 .0000E+00 19 .0000E+00 20 .0000E+00 21 .0000E+00 22  
.0000E+00 23 .0000E+00 24 .0000E+00

\*\*\* AERMOD - VERSION 21112 \*\*\* C:\Users\Michael Tirohn\Desktop\HRAs\14429 E State



PAGE 141

\*\*\* MODELOPTs: RegDEFAULT CONC ELEV URBAN ADJ\_U\*

\* SOURCE EMISSION RATE SCALARS WHICH VARY DIURNALLY AND BY DAY OF WEEK (HRDOW) \*

SOURCE ID = L0003359 ; SOURCE TYPE = VOLUME :

Hourly emission rate scalars for source L0003359, showing hours 1-24 and their corresponding scalar values.

DAY OF WEEK = WEEKDAY

Hourly emission rate scalars for Weekdays (Days 1-24).

DAY OF WEEK = SATURDAY

Hourly emission rate scalars for Saturdays (Days 1-24).

DAY OF WEEK = SUNDAY

Hourly emission rate scalars for Sundays (Days 1-24).

PAGE 142

\*\*\* MODELOPTs: RegDEFAULT CONC ELEV URBAN ADJ\_U\*

\* SOURCE EMISSION RATE SCALARS WHICH VARY DIURNALLY AND BY DAY OF WEEK (HRDOW) \*

SOURCE ID = L0003360 ; SOURCE TYPE = VOLUME :

Hourly emission rate scalars for source L0003360, showing hours 1-24 and their corresponding scalar values.

DAY OF WEEK = WEEKDAY

Hourly emission rate scalars for Weekdays (Days 1-24).

DAY OF WEEK = SATURDAY

Hourly emission rate scalars for Saturdays (Days 1-24).

DAY OF WEEK = SUNDAY

1	.0000E+00	2	.0000E+00	3	.0000E+00	4	.0000E+00	5	.0000E+00	6	.0000E+00
7	.0000E+00	8	.0000E+00	9	.0000E+00	10	.0000E+00	11	.0000E+00	12	.0000E+00
13	.0000E+00	14	.0000E+00	15	.0000E+00	16	.0000E+00	17	.0000E+00	18	.0000E+00
19	.0000E+00	20	.0000E+00	21	.0000E+00	22	.0000E+00	23	.0000E+00	24	.0000E+00

\*\*\* AERMOD - VERSION 21112 \*\*\* C:\Users\Michael Tirohn\Desktop\HRAs\14429 E State Street\14429 Ops\ \*\*\* 06/20/22

\*\*\* AERMET - VERSION 16216 \*\*\*

\*\*\* 09:47:44

PAGE 143

\*\*\* MODELOPTs: RegDFAULT CONC ELEV URBAN ADJ\_U\*

\* SOURCE EMISSION RATE SCALARS WHICH VARY DIURNALLY AND BY DAY OF WEEK (HRDOW) \*

SOURCE ID = L0003361 ; SOURCE TYPE = VOLUME :

SCALAR	SCALAR	SCALAR	SCALAR	SCALAR	SCALAR	SCALAR	SCALAR	SCALAR	SCALAR	SCALAR	SCALAR
--------	--------	--------	--------	--------	--------	--------	--------	--------	--------	--------	--------

DAY OF WEEK = WEEKDAY

1	.0000E+00	2	.0000E+00	3	.0000E+00	4	.0000E+00	5	.0000E+00	6	.0000E+00
7	.0000E+00	8	.0000E+00	9	.1000E+01	10	.1000E+01	11	.1000E+01	12	.1000E+01
13	.1000E+01	14	.1000E+01	15	.1000E+01	16	.1000E+01	17	.0000E+00	18	.0000E+00
19	.0000E+00	20	.0000E+00	21	.0000E+00	22	.0000E+00	23	.0000E+00	24	.0000E+00

DAY OF WEEK = SATURDAY

1	.0000E+00	2	.0000E+00	3	.0000E+00	4	.0000E+00	5	.0000E+00	6	.0000E+00
7	.0000E+00	8	.0000E+00	9	.0000E+00	10	.0000E+00	11	.0000E+00	12	.0000E+00
13	.0000E+00	14	.0000E+00	15	.0000E+00	16	.0000E+00	17	.0000E+00	18	.0000E+00
19	.0000E+00	20	.0000E+00	21	.0000E+00	22	.0000E+00	23	.0000E+00	24	.0000E+00

DAY OF WEEK = SUNDAY

1	.0000E+00	2	.0000E+00	3	.0000E+00	4	.0000E+00	5	.0000E+00	6	.0000E+00
7	.0000E+00	8	.0000E+00	9	.0000E+00	10	.0000E+00	11	.0000E+00	12	.0000E+00
13	.0000E+00	14	.0000E+00	15	.0000E+00	16	.0000E+00	17	.0000E+00	18	.0000E+00
19	.0000E+00	20	.0000E+00	21	.0000E+00	22	.0000E+00	23	.0000E+00	24	.0000E+00

\*\*\* AERMOD - VERSION 21112 \*\*\* C:\Users\Michael Tirohn\Desktop\HRAs\14429 E State Street\14429 Ops\ \*\*\* 06/20/22

\*\*\* AERMET - VERSION 16216 \*\*\*

\*\*\* 09:47:44

PAGE 144

\*\*\* MODELOPTs: RegDFAULT CONC ELEV URBAN ADJ\_U\*

\* SOURCE EMISSION RATE SCALARS WHICH VARY DIURNALLY AND BY DAY OF WEEK (HRDOW) \*

SOURCE ID = L0003362 ; SOURCE TYPE = VOLUME :

SCALAR	SCALAR	SCALAR	SCALAR	SCALAR	SCALAR	SCALAR	SCALAR	SCALAR	SCALAR	SCALAR	SCALAR
--------	--------	--------	--------	--------	--------	--------	--------	--------	--------	--------	--------

DAY OF WEEK = WEEKDAY

1	.0000E+00	2	.0000E+00	3	.0000E+00	4	.0000E+00	5	.0000E+00	6	.0000E+00
7	.0000E+00	8	.0000E+00	9	.1000E+01	10	.1000E+01	11	.1000E+01	12	.1000E+01
13	.1000E+01	14	.1000E+01	15	.1000E+01	16	.1000E+01	17	.0000E+00	18	.0000E+00
19	.0000E+00	20	.0000E+00	21	.0000E+00	22	.0000E+00	23	.0000E+00	24	.0000E+00

.0000E+00 23 .0000E+00 24 .0000E+00

DAY OF WEEK = SATURDAY

1 .0000E+00 2 .0000E+00 3 .0000E+00 4 .0000E+00 5 .0000E+00 6
.0000E+00 7 .0000E+00 8 .0000E+00
9 .0000E+00 10 .0000E+00 11 .0000E+00 12 .0000E+00 13 .0000E+00 14
.0000E+00 15 .0000E+00 16 .0000E+00
17 .0000E+00 18 .0000E+00 19 .0000E+00 20 .0000E+00 21 .0000E+00 22
.0000E+00 23 .0000E+00 24 .0000E+00

DAY OF WEEK = SUNDAY

1 .0000E+00 2 .0000E+00 3 .0000E+00 4 .0000E+00 5 .0000E+00 6
.0000E+00 7 .0000E+00 8 .0000E+00
9 .0000E+00 10 .0000E+00 11 .0000E+00 12 .0000E+00 13 .0000E+00 14
.0000E+00 15 .0000E+00 16 .0000E+00
17 .0000E+00 18 .0000E+00 19 .0000E+00 20 .0000E+00 21 .0000E+00 22
.0000E+00 23 .0000E+00 24 .0000E+00

\*\*\* AERMOD - VERSION 21112 \*\*\* C:\Users\Michael Tirohn\Desktop\HRAs\14429 E State
Street\14429 Ops\ \*\*\* 06/20/22

\*\*\* AERMET - VERSION 16216 \*\*\*

\*\*\*

\*\*\*

09:47:44

PAGE 145

\*\*\* MODELOPTs: RegDFAULT CONC ELEV URBAN ADJ\_U\*

\* SOURCE EMISSION RATE SCALARS WHICH VARY DIURNALLY AND BY DAY OF WEEK
(HRDOW) \*

SOURCE ID = L0003363 ; SOURCE TYPE = VOLUME :

HR SCALAR HOUR SCALAR HOUR SCALAR HOUR SCALAR HOUR SCALAR HOUR
SCALAR HOUR SCALAR HOUR SCALAR

-----

DAY OF WEEK = WEEKDAY

1 .0000E+00 2 .0000E+00 3 .0000E+00 4 .0000E+00 5 .0000E+00 6
.0000E+00 7 .0000E+00 8 .0000E+00
9 .1000E+01 10 .1000E+01 11 .1000E+01 12 .1000E+01 13 .1000E+01 14
.1000E+01 15 .1000E+01 16 .1000E+01
17 .0000E+00 18 .0000E+00 19 .0000E+00 20 .0000E+00 21 .0000E+00 22
.0000E+00 23 .0000E+00 24 .0000E+00

DAY OF WEEK = SATURDAY

1 .0000E+00 2 .0000E+00 3 .0000E+00 4 .0000E+00 5 .0000E+00 6
.0000E+00 7 .0000E+00 8 .0000E+00
9 .0000E+00 10 .0000E+00 11 .0000E+00 12 .0000E+00 13 .0000E+00 14
.0000E+00 15 .0000E+00 16 .0000E+00
17 .0000E+00 18 .0000E+00 19 .0000E+00 20 .0000E+00 21 .0000E+00 22
.0000E+00 23 .0000E+00 24 .0000E+00

DAY OF WEEK = SUNDAY

1 .0000E+00 2 .0000E+00 3 .0000E+00 4 .0000E+00 5 .0000E+00 6
.0000E+00 7 .0000E+00 8 .0000E+00
9 .0000E+00 10 .0000E+00 11 .0000E+00 12 .0000E+00 13 .0000E+00 14
.0000E+00 15 .0000E+00 16 .0000E+00
17 .0000E+00 18 .0000E+00 19 .0000E+00 20 .0000E+00 21 .0000E+00 22
.0000E+00 23 .0000E+00 24 .0000E+00

\*\*\* AERMOD - VERSION 21112 \*\*\* C:\Users\Michael Tirohn\Desktop\HRAs\14429 E State
Street\14429 Ops\ \*\*\* 06/20/22

\*\*\* AERMET - VERSION 16216 \*\*\*

\*\*\*

\*\*\*

09:47:44

PAGE 146

\*\*\* MODELOPTs: RegDFAULT CONC ELEV URBAN ADJ\_U\*

\* SOURCE EMISSION RATE SCALARS WHICH VARY DIURNALLY AND BY DAY OF WEEK
(HRDOW) \*

SOURCE ID = L0003363 ; SOURCE TYPE = VOLUME :

HR SCALAR HOUR SCALAR HOUR SCALAR HOUR SCALAR HOUR SCALAR HOUR
SCALAR HOUR SCALAR HOUR SCALAR

DAY OF WEEK = WEEKDAY

1	.0000E+00	2	.0000E+00	3	.0000E+00	4	.0000E+00	5	.0000E+00	6	
	.0000E+00	7	.0000E+00	8	.0000E+00						
9	.1000E+01	10	.1000E+01	11	.1000E+01	12	.1000E+01	13	.1000E+01	14	
	.1000E+01	15	.1000E+01	16	.1000E+01						
17	.0000E+00	18	.0000E+00	19	.0000E+00	20	.0000E+00	21	.0000E+00	22	
	.0000E+00	23	.0000E+00	24	.0000E+00						

DAY OF WEEK = SATURDAY

1	.0000E+00	2	.0000E+00	3	.0000E+00	4	.0000E+00	5	.0000E+00	6	
	.0000E+00	7	.0000E+00	8	.0000E+00						
9	.0000E+00	10	.0000E+00	11	.0000E+00	12	.0000E+00	13	.0000E+00	14	
	.0000E+00	15	.0000E+00	16	.0000E+00						
17	.0000E+00	18	.0000E+00	19	.0000E+00	20	.0000E+00	21	.0000E+00	22	
	.0000E+00	23	.0000E+00	24	.0000E+00						

DAY OF WEEK = SUNDAY

1	.0000E+00	2	.0000E+00	3	.0000E+00	4	.0000E+00	5	.0000E+00	6	
	.0000E+00	7	.0000E+00	8	.0000E+00						
9	.0000E+00	10	.0000E+00	11	.0000E+00	12	.0000E+00	13	.0000E+00	14	
	.0000E+00	15	.0000E+00	16	.0000E+00						
17	.0000E+00	18	.0000E+00	19	.0000E+00	20	.0000E+00	21	.0000E+00	22	
	.0000E+00	23	.0000E+00	24	.0000E+00						

\*\*\* AERMOD - VERSION 21112 \*\*\* C:\Users\Michael Tirohn\Desktop\HRAs\14429 E State Street\14429 Ops\ \*\*\* 06/20/22  
 \*\*\* AERMET - VERSION 16216 \*\*\*  
 \*\*\* 09:47:44

PAGE 147

\*\*\* MODELOPTs: RegDEFAULT CONC ELEV URBAN ADJ\_U\*

\* SOURCE EMISSION RATE SCALARS WHICH VARY DIURNALLY AND BY DAY OF WEEK (HRDOW) \*

SOURCE ID = L0003365 ; SOURCE TYPE = VOLUME :  
 HOUR SCALAR HOUR SCALAR HOUR SCALAR HOUR SCALAR HOUR SCALAR HOUR  
 SCALAR HOUR SCALAR HOUR SCALAR

DAY OF WEEK = WEEKDAY

1	.0000E+00	2	.0000E+00	3	.0000E+00	4	.0000E+00	5	.0000E+00	6	
	.0000E+00	7	.0000E+00	8	.0000E+00						
9	.1000E+01	10	.1000E+01	11	.1000E+01	12	.1000E+01	13	.1000E+01	14	
	.1000E+01	15	.1000E+01	16	.1000E+01						
17	.0000E+00	18	.0000E+00	19	.0000E+00	20	.0000E+00	21	.0000E+00	22	
	.0000E+00	23	.0000E+00	24	.0000E+00						

DAY OF WEEK = SATURDAY

1	.0000E+00	2	.0000E+00	3	.0000E+00	4	.0000E+00	5	.0000E+00	6	
	.0000E+00	7	.0000E+00	8	.0000E+00						
9	.0000E+00	10	.0000E+00	11	.0000E+00	12	.0000E+00	13	.0000E+00	14	
	.0000E+00	15	.0000E+00	16	.0000E+00						
17	.0000E+00	18	.0000E+00	19	.0000E+00	20	.0000E+00	21	.0000E+00	22	
	.0000E+00	23	.0000E+00	24	.0000E+00						

DAY OF WEEK = SUNDAY

1	.0000E+00	2	.0000E+00	3	.0000E+00	4	.0000E+00	5	.0000E+00	6	
	.0000E+00	7	.0000E+00	8	.0000E+00						
9	.0000E+00	10	.0000E+00	11	.0000E+00	12	.0000E+00	13	.0000E+00	14	
	.0000E+00	15	.0000E+00	16	.0000E+00						
17	.0000E+00	18	.0000E+00	19	.0000E+00	20	.0000E+00	21	.0000E+00	22	
	.0000E+00	23	.0000E+00	24	.0000E+00						

\*\*\* AERMOD - VERSION 21112 \*\*\* C:\Users\Michael Tirohn\Desktop\HRAs\14429 E State Street\14429 Ops\ \*\*\* 06/20/22  
 \*\*\* AERMET - VERSION 16216 \*\*\*  
 \*\*\* 09:47:44

PAGE 148

\*\*\* MODELOPTs: RegDFAULT CONC ELEV URBAN ADJ\_U\*

\* SOURCE EMISSION RATE SCALARS WHICH VARY DIURNALLY AND BY DAY OF WEEK (HRDOW) \*

SOURCE ID = L0003366 ; SOURCE TYPE = VOLUME :

Hourly scalar values for Weekday, Saturday, and Sunday.

DAY OF WEEK = WEEKDAY

Hourly scalar values for Weekday (Days 1-7).

DAY OF WEEK = SATURDAY

Hourly scalar values for Saturday (Days 1-7).

DAY OF WEEK = SUNDAY

Hourly scalar values for Sunday (Days 1-7).

\*\*\* AERMOD - VERSION 21112 \*\*\* C:\Users\Michael Tirohn\Desktop\HRAs\14429 E State Street\14429 Ops\ 06/20/22

\*\*\* AERMET - VERSION 16216 \*\*\*

\*\*\* 09:47:44

PAGE 149

\*\*\* MODELOPTs: RegDFAULT CONC ELEV URBAN ADJ\_U\*

\* SOURCE EMISSION RATE SCALARS WHICH VARY DIURNALLY AND BY DAY OF WEEK (HRDOW) \*

SOURCE ID = L0003367 ; SOURCE TYPE = VOLUME :

Hourly scalar values for Weekday, Saturday, and Sunday.

DAY OF WEEK = WEEKDAY

Hourly scalar values for Weekday (Days 1-7).

DAY OF WEEK = SATURDAY

Hourly scalar values for Saturday (Days 1-7).

DAY OF WEEK = SUNDAY

Hourly scalar values for Sunday (Days 1-7).

17 .0000E+00 18 .0000E+00 19 .0000E+00 20 .0000E+00 21 .0000E+00 22  
.0000E+00 23 .0000E+00 24 .0000E+00

\*\*\* AERMOD - VERSION 21112 \*\*\* C:\Users\Michael Tirohn\Desktop\HRAs\14429 E State  
Street\14429 Ops\ \*\*\* 06/20/22

\*\*\* AERMET - VERSION 16216 \*\*\*  
\*\*\*

\*\*\* 09:47:44

PAGE 150

\*\*\* MODELOPTs: RegDFAULT CONC ELEV URBAN ADJ\_U\*

\* SOURCE EMISSION RATE SCALARS WHICH VARY DIURNALLY AND BY DAY OF WEEK  
(HRDOW) \*

SOURCE ID = L0003368 ; SOURCE TYPE = VOLUME :  
HOUR SCALAR HOUR SCALAR HOUR SCALAR HOUR SCALAR HOUR SCALAR HOUR  
SCALAR HOUR SCALAR HOUR SCALAR

DAY OF WEEK = WEEKDAY

1 .0000E+00 2 .0000E+00 3 .0000E+00 4 .0000E+00 5 .0000E+00 6  
.0000E+00 7 .0000E+00 8 .0000E+00  
9 .1000E+01 10 .1000E+01 11 .1000E+01 12 .1000E+01 13 .1000E+01 14  
.1000E+01 15 .1000E+01 16 .1000E+01  
17 .0000E+00 18 .0000E+00 19 .0000E+00 20 .0000E+00 21 .0000E+00 22  
.0000E+00 23 .0000E+00 24 .0000E+00

DAY OF WEEK = SATURDAY

1 .0000E+00 2 .0000E+00 3 .0000E+00 4 .0000E+00 5 .0000E+00 6  
.0000E+00 7 .0000E+00 8 .0000E+00  
9 .0000E+00 10 .0000E+00 11 .0000E+00 12 .0000E+00 13 .0000E+00 14  
.0000E+00 15 .0000E+00 16 .0000E+00  
17 .0000E+00 18 .0000E+00 19 .0000E+00 20 .0000E+00 21 .0000E+00 22  
.0000E+00 23 .0000E+00 24 .0000E+00

DAY OF WEEK = SUNDAY

1 .0000E+00 2 .0000E+00 3 .0000E+00 4 .0000E+00 5 .0000E+00 6  
.0000E+00 7 .0000E+00 8 .0000E+00  
9 .0000E+00 10 .0000E+00 11 .0000E+00 12 .0000E+00 13 .0000E+00 14  
.0000E+00 15 .0000E+00 16 .0000E+00  
17 .0000E+00 18 .0000E+00 19 .0000E+00 20 .0000E+00 21 .0000E+00 22  
.0000E+00 23 .0000E+00 24 .0000E+00

\*\*\* AERMOD - VERSION 21112 \*\*\* C:\Users\Michael Tirohn\Desktop\HRAs\14429 E State  
Street\14429 Ops\ \*\*\* 06/20/22

\*\*\* AERMET - VERSION 16216 \*\*\*  
\*\*\*

\*\*\* 09:47:44

PAGE 151

\*\*\* MODELOPTs: RegDFAULT CONC ELEV URBAN ADJ\_U\*

\* SOURCE EMISSION RATE SCALARS WHICH VARY DIURNALLY AND BY DAY OF WEEK  
(HRDOW) \*

SOURCE ID = L0003369 ; SOURCE TYPE = VOLUME :  
HOUR SCALAR HOUR SCALAR HOUR SCALAR HOUR SCALAR HOUR SCALAR HOUR  
SCALAR HOUR SCALAR HOUR SCALAR

DAY OF WEEK = WEEKDAY

1 .0000E+00 2 .0000E+00 3 .0000E+00 4 .0000E+00 5 .0000E+00 6  
.0000E+00 7 .0000E+00 8 .0000E+00  
9 .1000E+01 10 .1000E+01 11 .1000E+01 12 .1000E+01 13 .1000E+01 14  
.1000E+01 15 .1000E+01 16 .1000E+01  
17 .0000E+00 18 .0000E+00 19 .0000E+00 20 .0000E+00 21 .0000E+00 22  
.0000E+00 23 .0000E+00 24 .0000E+00

DAY OF WEEK = SATURDAY

1 .0000E+00 2 .0000E+00 3 .0000E+00 4 .0000E+00 5 .0000E+00 6  
.0000E+00 7 .0000E+00 8 .0000E+00  
9 .0000E+00 10 .0000E+00 11 .0000E+00 12 .0000E+00 13 .0000E+00 14

.0000E+00 15 .0000E+00 16 .0000E+00  
17 .0000E+00 18 .0000E+00 19 .0000E+00 20 .0000E+00 21 .0000E+00 22  
.0000E+00 23 .0000E+00 24 .0000E+00

DAY OF WEEK = SUNDAY

1 .0000E+00 2 .0000E+00 3 .0000E+00 4 .0000E+00 5 .0000E+00 6  
.0000E+00 7 .0000E+00 8 .0000E+00  
9 .0000E+00 10 .0000E+00 11 .0000E+00 12 .0000E+00 13 .0000E+00 14  
.0000E+00 15 .0000E+00 16 .0000E+00  
17 .0000E+00 18 .0000E+00 19 .0000E+00 20 .0000E+00 21 .0000E+00 22  
.0000E+00 23 .0000E+00 24 .0000E+00

\*\*\* AERMOD - VERSION 21112 \*\*\* C:\Users\Michael Tirohn\Desktop\HRAs\14429 E State  
Street\14429 Ops\ \*\*\* 06/20/22

\*\*\* AERMET - VERSION 16216 \*\*\*

\*\*\*

\*\*\*

09:47:44

PAGE 152

\*\*\* MODELOPTs: RegDFAULT CONC ELEV URBAN ADJ\_U\*

\* SOURCE EMISSION RATE SCALARS WHICH VARY DIURNALLY AND BY DAY OF WEEK  
(HRDOW) \*

SOURCE ID = L0003370 ; SOURCE TYPE = VOLUME :  
HOUR SCALAR HOUR SCALAR HOUR SCALAR HOUR SCALAR HOUR SCALAR HOUR  
SCALAR HOUR SCALAR HOUR SCALAR

DAY OF WEEK = WEEKDAY

1 .0000E+00 2 .0000E+00 3 .0000E+00 4 .0000E+00 5 .0000E+00 6  
.0000E+00 7 .0000E+00 8 .0000E+00  
9 .1000E+01 10 .1000E+01 11 .1000E+01 12 .1000E+01 13 .1000E+01 14  
.1000E+01 15 .1000E+01 16 .1000E+01  
17 .0000E+00 18 .0000E+00 19 .0000E+00 20 .0000E+00 21 .0000E+00 22  
.0000E+00 23 .0000E+00 24 .0000E+00

DAY OF WEEK = SATURDAY

1 .0000E+00 2 .0000E+00 3 .0000E+00 4 .0000E+00 5 .0000E+00 6  
.0000E+00 7 .0000E+00 8 .0000E+00  
9 .0000E+00 10 .0000E+00 11 .0000E+00 12 .0000E+00 13 .0000E+00 14  
.0000E+00 15 .0000E+00 16 .0000E+00  
17 .0000E+00 18 .0000E+00 19 .0000E+00 20 .0000E+00 21 .0000E+00 22  
.0000E+00 23 .0000E+00 24 .0000E+00

DAY OF WEEK = SUNDAY

1 .0000E+00 2 .0000E+00 3 .0000E+00 4 .0000E+00 5 .0000E+00 6  
.0000E+00 7 .0000E+00 8 .0000E+00  
9 .0000E+00 10 .0000E+00 11 .0000E+00 12 .0000E+00 13 .0000E+00 14  
.0000E+00 15 .0000E+00 16 .0000E+00  
17 .0000E+00 18 .0000E+00 19 .0000E+00 20 .0000E+00 21 .0000E+00 22  
.0000E+00 23 .0000E+00 24 .0000E+00

\*\*\* AERMOD - VERSION 21112 \*\*\* C:\Users\Michael Tirohn\Desktop\HRAs\14429 E State  
Street\14429 Ops\ \*\*\* 06/20/22

\*\*\* AERMET - VERSION 16216 \*\*\*

\*\*\*

\*\*\*

09:47:44

PAGE 153

\*\*\* MODELOPTs: RegDFAULT CONC ELEV URBAN ADJ\_U\*

\* SOURCE EMISSION RATE SCALARS WHICH VARY DIURNALLY AND BY DAY OF WEEK  
(HRDOW) \*

SOURCE ID = L0003371 ; SOURCE TYPE = VOLUME :  
HOUR SCALAR HOUR SCALAR HOUR SCALAR HOUR SCALAR HOUR SCALAR HOUR  
SCALAR HOUR SCALAR HOUR SCALAR

DAY OF WEEK = WEEKDAY

1 .0000E+00 2 .0000E+00 3 .0000E+00 4 .0000E+00 5 .0000E+00 6  
.0000E+00 7 .0000E+00 8 .0000E+00

9 .1000E+01 10 .1000E+01 11 .1000E+01 12 .1000E+01 13 .1000E+01 14  
.1000E+01 15 .1000E+01 16 .1000E+01  
17 .0000E+00 18 .0000E+00 19 .0000E+00 20 .0000E+00 21 .0000E+00 22  
.0000E+00 23 .0000E+00 24 .0000E+00

DAY OF WEEK = SATURDAY

1 .0000E+00 2 .0000E+00 3 .0000E+00 4 .0000E+00 5 .0000E+00 6  
.0000E+00 7 .0000E+00 8 .0000E+00  
9 .0000E+00 10 .0000E+00 11 .0000E+00 12 .0000E+00 13 .0000E+00 14  
.0000E+00 15 .0000E+00 16 .0000E+00  
17 .0000E+00 18 .0000E+00 19 .0000E+00 20 .0000E+00 21 .0000E+00 22  
.0000E+00 23 .0000E+00 24 .0000E+00

DAY OF WEEK = SUNDAY

1 .0000E+00 2 .0000E+00 3 .0000E+00 4 .0000E+00 5 .0000E+00 6  
.0000E+00 7 .0000E+00 8 .0000E+00  
9 .0000E+00 10 .0000E+00 11 .0000E+00 12 .0000E+00 13 .0000E+00 14  
.0000E+00 15 .0000E+00 16 .0000E+00  
17 .0000E+00 18 .0000E+00 19 .0000E+00 20 .0000E+00 21 .0000E+00 22  
.0000E+00 23 .0000E+00 24 .0000E+00

\*\*\* AERMOD - VERSION 21112 \*\*\* C:\Users\Michael Tirohn\Desktop\HRAs\14429 E State  
Street\14429 Ops\ \*\*\* 06/20/22

\*\*\* AERMET - VERSION 16216 \*\*\*  
\*\*\*

\*\*\* 09:47:44

PAGE 154

\*\*\* MODELOPTs: RegDEFAULT CONC ELEV URBAN ADJ\_U\*

\* SOURCE EMISSION RATE SCALARS WHICH VARY DIURNALLY AND BY DAY OF WEEK  
(HRDOW) \*

SOURCE ID = L0003372 ; SOURCE TYPE = VOLUME :  
HOUR SCALAR HOUR SCALAR HOUR SCALAR HOUR SCALAR HOUR SCALAR HOUR  
SCALAR HOUR SCALAR HOUR SCALAR

-----

DAY OF WEEK = WEEKDAY

1 .0000E+00 2 .0000E+00 3 .0000E+00 4 .0000E+00 5 .0000E+00 6  
.0000E+00 7 .0000E+00 8 .0000E+00  
9 .1000E+01 10 .1000E+01 11 .1000E+01 12 .1000E+01 13 .1000E+01 14  
.1000E+01 15 .1000E+01 16 .1000E+01  
17 .0000E+00 18 .0000E+00 19 .0000E+00 20 .0000E+00 21 .0000E+00 22  
.0000E+00 23 .0000E+00 24 .0000E+00

DAY OF WEEK = SATURDAY

1 .0000E+00 2 .0000E+00 3 .0000E+00 4 .0000E+00 5 .0000E+00 6  
.0000E+00 7 .0000E+00 8 .0000E+00  
9 .0000E+00 10 .0000E+00 11 .0000E+00 12 .0000E+00 13 .0000E+00 14  
.0000E+00 15 .0000E+00 16 .0000E+00  
17 .0000E+00 18 .0000E+00 19 .0000E+00 20 .0000E+00 21 .0000E+00 22  
.0000E+00 23 .0000E+00 24 .0000E+00

DAY OF WEEK = SUNDAY

1 .0000E+00 2 .0000E+00 3 .0000E+00 4 .0000E+00 5 .0000E+00 6  
.0000E+00 7 .0000E+00 8 .0000E+00  
9 .0000E+00 10 .0000E+00 11 .0000E+00 12 .0000E+00 13 .0000E+00 14  
.0000E+00 15 .0000E+00 16 .0000E+00  
17 .0000E+00 18 .0000E+00 19 .0000E+00 20 .0000E+00 21 .0000E+00 22  
.0000E+00 23 .0000E+00 24 .0000E+00

\*\*\* AERMOD - VERSION 21112 \*\*\* C:\Users\Michael Tirohn\Desktop\HRAs\14429 E State  
Street\14429 Ops\ \*\*\* 06/20/22

\*\*\* AERMET - VERSION 16216 \*\*\*  
\*\*\*

\*\*\* 09:47:44

PAGE 155

\*\*\* MODELOPTs: RegDEFAULT CONC ELEV URBAN ADJ\_U\*

\* SOURCE EMISSION RATE SCALARS WHICH VARY DIURNALLY AND BY DAY OF WEEK  
(HRDOW) \*



SOURCE ID = L0003373 ; SOURCE TYPE = VOLUME :  
HOUR SCALAR HOUR SCALAR HOUR SCALAR HOUR SCALAR HOUR SCALAR HOUR  
SCALAR HOUR SCALAR HOUR SCALAR

DAY OF WEEK = WEEKDAY

1 .0000E+00 2 .0000E+00 3 .0000E+00 4 .0000E+00 5 .0000E+00 6  
.0000E+00 7 .0000E+00 8 .0000E+00  
9 .1000E+01 10 .1000E+01 11 .1000E+01 12 .1000E+01 13 .1000E+01 14  
.1000E+01 15 .1000E+01 16 .1000E+01  
17 .0000E+00 18 .0000E+00 19 .0000E+00 20 .0000E+00 21 .0000E+00 22  
.0000E+00 23 .0000E+00 24 .0000E+00

DAY OF WEEK = SATURDAY

1 .0000E+00 2 .0000E+00 3 .0000E+00 4 .0000E+00 5 .0000E+00 6  
.0000E+00 7 .0000E+00 8 .0000E+00  
9 .0000E+00 10 .0000E+00 11 .0000E+00 12 .0000E+00 13 .0000E+00 14  
.0000E+00 15 .0000E+00 16 .0000E+00  
17 .0000E+00 18 .0000E+00 19 .0000E+00 20 .0000E+00 21 .0000E+00 22  
.0000E+00 23 .0000E+00 24 .0000E+00

DAY OF WEEK = SUNDAY

1 .0000E+00 2 .0000E+00 3 .0000E+00 4 .0000E+00 5 .0000E+00 6  
.0000E+00 7 .0000E+00 8 .0000E+00  
9 .0000E+00 10 .0000E+00 11 .0000E+00 12 .0000E+00 13 .0000E+00 14  
.0000E+00 15 .0000E+00 16 .0000E+00  
17 .0000E+00 18 .0000E+00 19 .0000E+00 20 .0000E+00 21 .0000E+00 22  
.0000E+00 23 .0000E+00 24 .0000E+00

\*\*\* AERMOD - VERSION 21112 \*\*\* \*\* C:\Users\Michael Tirohn\Desktop\HRAs\14429 E State  
Street\14429 Ops\ \*\*\* 06/20/22  
\*\*\* AERMET - VERSION 16216 \*\*\*  
\*\*\* 09:47:44

PAGE 156

\*\*\* MODELOPTs: RegDFAULT CONC ELEV URBAN ADJ\_U\*

\* SOURCE EMISSION RATE SCALARS WHICH VARY DIURNALLY AND BY DAY OF WEEK  
(HRDOW) \*

SOURCE ID = L0003374 ; SOURCE TYPE = VOLUME :  
HOUR SCALAR HOUR SCALAR HOUR SCALAR HOUR SCALAR HOUR SCALAR HOUR  
SCALAR HOUR SCALAR HOUR SCALAR

DAY OF WEEK = WEEKDAY

1 .0000E+00 2 .0000E+00 3 .0000E+00 4 .0000E+00 5 .0000E+00 6  
.0000E+00 7 .0000E+00 8 .0000E+00  
9 .1000E+01 10 .1000E+01 11 .1000E+01 12 .1000E+01 13 .1000E+01 14  
.1000E+01 15 .1000E+01 16 .1000E+01  
17 .0000E+00 18 .0000E+00 19 .0000E+00 20 .0000E+00 21 .0000E+00 22  
.0000E+00 23 .0000E+00 24 .0000E+00

DAY OF WEEK = SATURDAY

1 .0000E+00 2 .0000E+00 3 .0000E+00 4 .0000E+00 5 .0000E+00 6  
.0000E+00 7 .0000E+00 8 .0000E+00  
9 .0000E+00 10 .0000E+00 11 .0000E+00 12 .0000E+00 13 .0000E+00 14  
.0000E+00 15 .0000E+00 16 .0000E+00  
17 .0000E+00 18 .0000E+00 19 .0000E+00 20 .0000E+00 21 .0000E+00 22  
.0000E+00 23 .0000E+00 24 .0000E+00

DAY OF WEEK = SUNDAY

1 .0000E+00 2 .0000E+00 3 .0000E+00 4 .0000E+00 5 .0000E+00 6  
.0000E+00 7 .0000E+00 8 .0000E+00  
9 .0000E+00 10 .0000E+00 11 .0000E+00 12 .0000E+00 13 .0000E+00 14  
.0000E+00 15 .0000E+00 16 .0000E+00  
17 .0000E+00 18 .0000E+00 19 .0000E+00 20 .0000E+00 21 .0000E+00 22  
.0000E+00 23 .0000E+00 24 .0000E+00

\*\*\* AERMOD - VERSION 21112 \*\*\* \*\* C:\Users\Michael Tirohn\Desktop\HRAs\14429 E State  
Street\14429 Ops\ \*\*\* 06/20/22  
\*\*\* AERMET - VERSION 16216 \*\*\*

\*\*\* MODELOPTs: RegDFAULT CONC ELEV URBAN ADJ\_U\*

\* SOURCE EMISSION RATE SCALARS WHICH VARY DIURNALLY AND BY DAY OF WEEK (HRDOW) \*

SOURCE ID = L0003375 ; SOURCE TYPE = VOLUME :
HOURLY SCALAR HOURLY SCALAR HOURLY SCALAR HOURLY SCALAR HOURLY SCALAR
SCALAR HOURLY SCALAR HOURLY SCALAR HOURLY SCALAR

DAY OF WEEK = WEEKDAY

Table with 12 columns (Day, Hour, Scalar) for Weekday. Values range from .0000E+00 to .1000E+01.

DAY OF WEEK = SATURDAY

Table with 12 columns (Day, Hour, Scalar) for Saturday. All scalar values are .0000E+00.

DAY OF WEEK = SUNDAY

Table with 12 columns (Day, Hour, Scalar) for Sunday. All scalar values are .0000E+00.

\*\*\* AERMOD - VERSION 21112 \*\*\* C:\Users\Michael Tirohn\Desktop\HRAs\14429 E State Street\14429 Ops\ 06/20/22
\*\*\* AERMET - VERSION 16216 \*\*\*
\*\*\* 09:47:44

\*\*\* MODELOPTs: RegDFAULT CONC ELEV URBAN ADJ\_U\*

\* SOURCE EMISSION RATE SCALARS WHICH VARY DIURNALLY AND BY DAY OF WEEK (HRDOW) \*

SOURCE ID = L0003376 ; SOURCE TYPE = VOLUME :
HOURLY SCALAR HOURLY SCALAR HOURLY SCALAR HOURLY SCALAR HOURLY SCALAR
SCALAR HOURLY SCALAR HOURLY SCALAR HOURLY SCALAR

DAY OF WEEK = WEEKDAY

Table with 12 columns (Day, Hour, Scalar) for Weekday. Values range from .0000E+00 to .1000E+01.

DAY OF WEEK = SATURDAY

Table with 12 columns (Day, Hour, Scalar) for Saturday. All scalar values are .0000E+00.

DAY OF WEEK = SUNDAY

Table with 12 columns (Day, Hour, Scalar) for Sunday. All scalar values are .0000E+00.

.0000E+00 7 .0000E+00 8 .0000E+00  
9 .0000E+00 10 .0000E+00 11 .0000E+00 12 .0000E+00 13 .0000E+00 14  
.0000E+00 15 .0000E+00 16 .0000E+00  
17 .0000E+00 18 .0000E+00 19 .0000E+00 20 .0000E+00 21 .0000E+00 22  
.0000E+00 23 .0000E+00 24 .0000E+00

\*\*\* AERMOD - VERSION 21112 \*\*\* C:\Users\Michael Tirohn\Desktop\HRAs\14429 E State  
Street\14429 Ops\ \*\*\* 06/20/22  
\*\*\* AERMET - VERSION 16216 \*\*\*  
\*\*\* 09:47:44

PAGE 159

\*\*\* MODELOPTs: RegDFAULT CONC ELEV URBAN ADJ\_U\*

\* SOURCE EMISSION RATE SCALARS WHICH VARY DIURNALLY AND BY DAY OF WEEK  
(HRDOW) \*

SOURCE ID = L0003377 ; SOURCE TYPE = VOLUME :  
HOUR SCALAR HOUR SCALAR HOUR SCALAR HOUR SCALAR HOUR  
SCALAR HOUR SCALAR HOUR SCALAR

DAY OF WEEK = WEEKDAY

1 .0000E+00 2 .0000E+00 3 .0000E+00 4 .0000E+00 5 .0000E+00 6  
.0000E+00 7 .0000E+00 8 .0000E+00  
9 .1000E+01 10 .1000E+01 11 .1000E+01 12 .1000E+01 13 .1000E+01 14  
.1000E+01 15 .1000E+01 16 .1000E+01  
17 .0000E+00 18 .0000E+00 19 .0000E+00 20 .0000E+00 21 .0000E+00 22  
.0000E+00 23 .0000E+00 24 .0000E+00

DAY OF WEEK = SATURDAY

1 .0000E+00 2 .0000E+00 3 .0000E+00 4 .0000E+00 5 .0000E+00 6  
.0000E+00 7 .0000E+00 8 .0000E+00  
9 .0000E+00 10 .0000E+00 11 .0000E+00 12 .0000E+00 13 .0000E+00 14  
.0000E+00 15 .0000E+00 16 .0000E+00  
17 .0000E+00 18 .0000E+00 19 .0000E+00 20 .0000E+00 21 .0000E+00 22  
.0000E+00 23 .0000E+00 24 .0000E+00

DAY OF WEEK = SUNDAY

1 .0000E+00 2 .0000E+00 3 .0000E+00 4 .0000E+00 5 .0000E+00 6  
.0000E+00 7 .0000E+00 8 .0000E+00  
9 .0000E+00 10 .0000E+00 11 .0000E+00 12 .0000E+00 13 .0000E+00 14  
.0000E+00 15 .0000E+00 16 .0000E+00  
17 .0000E+00 18 .0000E+00 19 .0000E+00 20 .0000E+00 21 .0000E+00 22  
.0000E+00 23 .0000E+00 24 .0000E+00

\*\*\* AERMOD - VERSION 21112 \*\*\* C:\Users\Michael Tirohn\Desktop\HRAs\14429 E State  
Street\14429 Ops\ \*\*\* 06/20/22  
\*\*\* AERMET - VERSION 16216 \*\*\*  
\*\*\* 09:47:44

PAGE 160

\*\*\* MODELOPTs: RegDFAULT CONC ELEV URBAN ADJ\_U\*

\* SOURCE EMISSION RATE SCALARS WHICH VARY DIURNALLY AND BY DAY OF WEEK  
(HRDOW) \*

SOURCE ID = L0003378 ; SOURCE TYPE = VOLUME :  
HOUR SCALAR HOUR SCALAR HOUR SCALAR HOUR SCALAR HOUR  
SCALAR HOUR SCALAR HOUR SCALAR

DAY OF WEEK = WEEKDAY

1 .0000E+00 2 .0000E+00 3 .0000E+00 4 .0000E+00 5 .0000E+00 6  
.0000E+00 7 .0000E+00 8 .0000E+00  
9 .1000E+01 10 .1000E+01 11 .1000E+01 12 .1000E+01 13 .1000E+01 14  
.1000E+01 15 .1000E+01 16 .1000E+01  
17 .0000E+00 18 .0000E+00 19 .0000E+00 20 .0000E+00 21 .0000E+00 22  
.0000E+00 23 .0000E+00 24 .0000E+00

DAY OF WEEK = SATURDAY

1 .0000E+00 2 .0000E+00 3 .0000E+00 4 .0000E+00 5 .0000E+00 6  
.0000E+00 7 .0000E+00 8 .0000E+00  
9 .0000E+00 10 .0000E+00 11 .0000E+00 12 .0000E+00 13 .0000E+00 14  
.0000E+00 15 .0000E+00 16 .0000E+00  
17 .0000E+00 18 .0000E+00 19 .0000E+00 20 .0000E+00 21 .0000E+00 22  
.0000E+00 23 .0000E+00 24 .0000E+00

DAY OF WEEK = SUNDAY

1 .0000E+00 2 .0000E+00 3 .0000E+00 4 .0000E+00 5 .0000E+00 6  
.0000E+00 7 .0000E+00 8 .0000E+00  
9 .0000E+00 10 .0000E+00 11 .0000E+00 12 .0000E+00 13 .0000E+00 14  
.0000E+00 15 .0000E+00 16 .0000E+00  
17 .0000E+00 18 .0000E+00 19 .0000E+00 20 .0000E+00 21 .0000E+00 22  
.0000E+00 23 .0000E+00 24 .0000E+00

\*\*\* AERMOD - VERSION 21112 \*\*\* C:\Users\Michael Tirohn\Desktop\HRAs\14429 E State  
Street\14429 Ops\ \*\*\* 06/20/22  
\*\*\* AERMET - VERSION 16216 \*\*\*  
\*\*\* 09:47:44

PAGE 161

\*\*\* MODELOPTs: RegDFAULT CONC ELEV URBAN ADJ\_U\*

\* SOURCE EMISSION RATE SCALARS WHICH VARY DIURNALLY AND BY DAY OF WEEK  
(HRDOW) \*

SOURCE ID = L0003379 ; SOURCE TYPE = VOLUME :  
HOUR SCALAR HOUR SCALAR HOUR SCALAR HOUR SCALAR HOUR SCALAR HOUR  
SCALAR HOUR SCALAR HOUR SCALAR

DAY OF WEEK = WEEKDAY

1 .0000E+00 2 .0000E+00 3 .0000E+00 4 .0000E+00 5 .0000E+00 6  
.0000E+00 7 .0000E+00 8 .0000E+00  
9 .1000E+01 10 .1000E+01 11 .1000E+01 12 .1000E+01 13 .1000E+01 14  
.1000E+01 15 .1000E+01 16 .1000E+01  
17 .0000E+00 18 .0000E+00 19 .0000E+00 20 .0000E+00 21 .0000E+00 22  
.0000E+00 23 .0000E+00 24 .0000E+00

DAY OF WEEK = SATURDAY

1 .0000E+00 2 .0000E+00 3 .0000E+00 4 .0000E+00 5 .0000E+00 6  
.0000E+00 7 .0000E+00 8 .0000E+00  
9 .0000E+00 10 .0000E+00 11 .0000E+00 12 .0000E+00 13 .0000E+00 14  
.0000E+00 15 .0000E+00 16 .0000E+00  
17 .0000E+00 18 .0000E+00 19 .0000E+00 20 .0000E+00 21 .0000E+00 22  
.0000E+00 23 .0000E+00 24 .0000E+00

DAY OF WEEK = SUNDAY

1 .0000E+00 2 .0000E+00 3 .0000E+00 4 .0000E+00 5 .0000E+00 6  
.0000E+00 7 .0000E+00 8 .0000E+00  
9 .0000E+00 10 .0000E+00 11 .0000E+00 12 .0000E+00 13 .0000E+00 14  
.0000E+00 15 .0000E+00 16 .0000E+00  
17 .0000E+00 18 .0000E+00 19 .0000E+00 20 .0000E+00 21 .0000E+00 22  
.0000E+00 23 .0000E+00 24 .0000E+00

\*\*\* AERMOD - VERSION 21112 \*\*\* C:\Users\Michael Tirohn\Desktop\HRAs\14429 E State  
Street\14429 Ops\ \*\*\* 06/20/22  
\*\*\* AERMET - VERSION 16216 \*\*\*  
\*\*\* 09:47:44

PAGE 162

\*\*\* MODELOPTs: RegDFAULT CONC ELEV URBAN ADJ\_U\*

\* SOURCE EMISSION RATE SCALARS WHICH VARY DIURNALLY AND BY DAY OF WEEK  
(HRDOW) \*

SOURCE ID = L0003380 ; SOURCE TYPE = VOLUME :  
HOUR SCALAR HOUR SCALAR HOUR SCALAR HOUR SCALAR HOUR SCALAR HOUR  
SCALAR HOUR SCALAR HOUR SCALAR

DAY OF WEEK = WEEKDAY

1 .0000E+00 2 .0000E+00 3 .0000E+00 4 .0000E+00 5 .0000E+00 6
.0000E+00 7 .0000E+00 8 .0000E+00
9 .1000E+01 10 .1000E+01 11 .1000E+01 12 .1000E+01 13 .1000E+01 14
.1000E+01 15 .1000E+01 16 .1000E+01
17 .0000E+00 18 .0000E+00 19 .0000E+00 20 .0000E+00 21 .0000E+00 22
.0000E+00 23 .0000E+00 24 .0000E+00

DAY OF WEEK = SATURDAY

1 .0000E+00 2 .0000E+00 3 .0000E+00 4 .0000E+00 5 .0000E+00 6
.0000E+00 7 .0000E+00 8 .0000E+00
9 .0000E+00 10 .0000E+00 11 .0000E+00 12 .0000E+00 13 .0000E+00 14
.0000E+00 15 .0000E+00 16 .0000E+00
17 .0000E+00 18 .0000E+00 19 .0000E+00 20 .0000E+00 21 .0000E+00 22
.0000E+00 23 .0000E+00 24 .0000E+00

DAY OF WEEK = SUNDAY

1 .0000E+00 2 .0000E+00 3 .0000E+00 4 .0000E+00 5 .0000E+00 6
.0000E+00 7 .0000E+00 8 .0000E+00
9 .0000E+00 10 .0000E+00 11 .0000E+00 12 .0000E+00 13 .0000E+00 14
.0000E+00 15 .0000E+00 16 .0000E+00
17 .0000E+00 18 .0000E+00 19 .0000E+00 20 .0000E+00 21 .0000E+00 22
.0000E+00 23 .0000E+00 24 .0000E+00

\*\*\* AERMOD - VERSION 21112 \*\*\* C:\Users\Michael Tirohn\Desktop\HRAs\14429 E State
Street\14429 Ops\ \*\*\* 06/20/22
\*\*\* AERMET - VERSION 16216 \*\*\*
\*\*\* 09:47:44

PAGE 163

\*\*\* MODELOPTs: RegDEFAULT CONC ELEV URBAN ADJ\_U\*

\* SOURCE EMISSION RATE SCALARS WHICH VARY DIURNALLY AND BY DAY OF WEEK
(HRDOW) \*

SOURCE ID = L0003381 ; SOURCE TYPE = VOLUME :
HOUR SCALAR HOUR SCALAR HOUR SCALAR HOUR SCALAR HOUR SCALAR HOUR
SCALAR HOUR SCALAR HOUR SCALAR

DAY OF WEEK = WEEKDAY

1 .0000E+00 2 .0000E+00 3 .0000E+00 4 .0000E+00 5 .0000E+00 6
.0000E+00 7 .0000E+00 8 .0000E+00
9 .1000E+01 10 .1000E+01 11 .1000E+01 12 .1000E+01 13 .1000E+01 14
.1000E+01 15 .1000E+01 16 .1000E+01
17 .0000E+00 18 .0000E+00 19 .0000E+00 20 .0000E+00 21 .0000E+00 22
.0000E+00 23 .0000E+00 24 .0000E+00

DAY OF WEEK = SATURDAY

1 .0000E+00 2 .0000E+00 3 .0000E+00 4 .0000E+00 5 .0000E+00 6
.0000E+00 7 .0000E+00 8 .0000E+00
9 .0000E+00 10 .0000E+00 11 .0000E+00 12 .0000E+00 13 .0000E+00 14
.0000E+00 15 .0000E+00 16 .0000E+00
17 .0000E+00 18 .0000E+00 19 .0000E+00 20 .0000E+00 21 .0000E+00 22
.0000E+00 23 .0000E+00 24 .0000E+00

DAY OF WEEK = SUNDAY

1 .0000E+00 2 .0000E+00 3 .0000E+00 4 .0000E+00 5 .0000E+00 6
.0000E+00 7 .0000E+00 8 .0000E+00
9 .0000E+00 10 .0000E+00 11 .0000E+00 12 .0000E+00 13 .0000E+00 14
.0000E+00 15 .0000E+00 16 .0000E+00
17 .0000E+00 18 .0000E+00 19 .0000E+00 20 .0000E+00 21 .0000E+00 22
.0000E+00 23 .0000E+00 24 .0000E+00

\*\*\* AERMOD - VERSION 21112 \*\*\* C:\Users\Michael Tirohn\Desktop\HRAs\14429 E State
Street\14429 Ops\ \*\*\* 06/20/22
\*\*\* AERMET - VERSION 16216 \*\*\*
\*\*\* 09:47:44

PAGE 164

\*\*\* MODELOPTs: RegDEFAULT CONC ELEV URBAN ADJ\_U\*

\* SOURCE EMISSION RATE SCALARS WHICH VARY DIURNALLY AND BY DAY OF WEEK (HRDOW) \*

SOURCE ID = L0003382 ; SOURCE TYPE = VOLUME :  
 HOUR SCALAR HOUR SCALAR HOUR SCALAR HOUR SCALAR HOUR SCALAR HOUR  
 SCALAR HOUR SCALAR HOUR SCALAR

DAY OF WEEK = WEEKDAY

1 .0000E+00 2 .0000E+00 3 .0000E+00 4 .0000E+00 5 .0000E+00 6  
 .0000E+00 7 .0000E+00 8 .0000E+00  
 9 .1000E+01 10 .1000E+01 11 .1000E+01 12 .1000E+01 13 .1000E+01 14  
 .1000E+01 15 .1000E+01 16 .1000E+01  
 17 .0000E+00 18 .0000E+00 19 .0000E+00 20 .0000E+00 21 .0000E+00 22  
 .0000E+00 23 .0000E+00 24 .0000E+00

DAY OF WEEK = SATURDAY

1 .0000E+00 2 .0000E+00 3 .0000E+00 4 .0000E+00 5 .0000E+00 6  
 .0000E+00 7 .0000E+00 8 .0000E+00  
 9 .0000E+00 10 .0000E+00 11 .0000E+00 12 .0000E+00 13 .0000E+00 14  
 .0000E+00 15 .0000E+00 16 .0000E+00  
 17 .0000E+00 18 .0000E+00 19 .0000E+00 20 .0000E+00 21 .0000E+00 22  
 .0000E+00 23 .0000E+00 24 .0000E+00

DAY OF WEEK = SUNDAY

1 .0000E+00 2 .0000E+00 3 .0000E+00 4 .0000E+00 5 .0000E+00 6  
 .0000E+00 7 .0000E+00 8 .0000E+00  
 9 .0000E+00 10 .0000E+00 11 .0000E+00 12 .0000E+00 13 .0000E+00 14  
 .0000E+00 15 .0000E+00 16 .0000E+00  
 17 .0000E+00 18 .0000E+00 19 .0000E+00 20 .0000E+00 21 .0000E+00 22  
 .0000E+00 23 .0000E+00 24 .0000E+00

\*\*\* AERMOD - VERSION 21112 \*\*\* \*\*\* C:\Users\Michael Tirohn\Desktop\HRAs\14429 E State Street\14429 Ops\ \*\*\* 06/20/22

\*\*\* AERMET - VERSION 16216 \*\*\*

\*\*\*

\*\*\*

09:47:44

PAGE 165

\*\*\* MODELOPTs: RegDFAULT CONC ELEV URBAN ADJ\_U\*

\* SOURCE EMISSION RATE SCALARS WHICH VARY DIURNALLY AND BY DAY OF WEEK (HRDOW) \*

SOURCE ID = L0003383 ; SOURCE TYPE = VOLUME :  
 HOUR SCALAR HOUR SCALAR HOUR SCALAR HOUR SCALAR HOUR SCALAR HOUR  
 SCALAR HOUR SCALAR HOUR SCALAR

DAY OF WEEK = WEEKDAY

1 .0000E+00 2 .0000E+00 3 .0000E+00 4 .0000E+00 5 .0000E+00 6  
 .0000E+00 7 .0000E+00 8 .0000E+00  
 9 .1000E+01 10 .1000E+01 11 .1000E+01 12 .1000E+01 13 .1000E+01 14  
 .1000E+01 15 .1000E+01 16 .1000E+01  
 17 .0000E+00 18 .0000E+00 19 .0000E+00 20 .0000E+00 21 .0000E+00 22  
 .0000E+00 23 .0000E+00 24 .0000E+00

DAY OF WEEK = SATURDAY

1 .0000E+00 2 .0000E+00 3 .0000E+00 4 .0000E+00 5 .0000E+00 6  
 .0000E+00 7 .0000E+00 8 .0000E+00  
 9 .0000E+00 10 .0000E+00 11 .0000E+00 12 .0000E+00 13 .0000E+00 14  
 .0000E+00 15 .0000E+00 16 .0000E+00  
 17 .0000E+00 18 .0000E+00 19 .0000E+00 20 .0000E+00 21 .0000E+00 22  
 .0000E+00 23 .0000E+00 24 .0000E+00

DAY OF WEEK = SUNDAY

1 .0000E+00 2 .0000E+00 3 .0000E+00 4 .0000E+00 5 .0000E+00 6  
 .0000E+00 7 .0000E+00 8 .0000E+00  
 9 .0000E+00 10 .0000E+00 11 .0000E+00 12 .0000E+00 13 .0000E+00 14  
 .0000E+00 15 .0000E+00 16 .0000E+00  
 17 .0000E+00 18 .0000E+00 19 .0000E+00 20 .0000E+00 21 .0000E+00 22  
 .0000E+00 23 .0000E+00 24 .0000E+00

PAGE 166

\*\*\* MODELOPTs: RegDEFAULT CONC ELEV URBAN ADJ\_U\*

\* SOURCE EMISSION RATE SCALARS WHICH VARY DIURNALLY AND BY DAY OF WEEK (HRDOW) \*

SOURCE ID = L0003071 ; SOURCE TYPE = VOLUME :  
HOUR SCALAR HOUR SCALAR HOUR SCALAR HOUR SCALAR HOUR SCALAR HOUR  
SCALAR HOUR SCALAR HOUR SCALAR

DAY OF WEEK = WEEKDAY

1 .0000E+00 2 .0000E+00 3 .0000E+00 4 .0000E+00 5 .0000E+00 6  
.0000E+00 7 .0000E+00 8 .0000E+00  
9 .1000E+01 10 .1000E+01 11 .1000E+01 12 .1000E+01 13 .1000E+01 14  
.1000E+01 15 .1000E+01 16 .1000E+01  
17 .0000E+00 18 .0000E+00 19 .0000E+00 20 .0000E+00 21 .0000E+00 22  
.0000E+00 23 .0000E+00 24 .0000E+00

DAY OF WEEK = SATURDAY

1 .0000E+00 2 .0000E+00 3 .0000E+00 4 .0000E+00 5 .0000E+00 6  
.0000E+00 7 .0000E+00 8 .0000E+00  
9 .0000E+00 10 .0000E+00 11 .0000E+00 12 .0000E+00 13 .0000E+00 14  
.0000E+00 15 .0000E+00 16 .0000E+00  
17 .0000E+00 18 .0000E+00 19 .0000E+00 20 .0000E+00 21 .0000E+00 22  
.0000E+00 23 .0000E+00 24 .0000E+00

DAY OF WEEK = SUNDAY

1 .0000E+00 2 .0000E+00 3 .0000E+00 4 .0000E+00 5 .0000E+00 6  
.0000E+00 7 .0000E+00 8 .0000E+00  
9 .0000E+00 10 .0000E+00 11 .0000E+00 12 .0000E+00 13 .0000E+00 14  
.0000E+00 15 .0000E+00 16 .0000E+00  
17 .0000E+00 18 .0000E+00 19 .0000E+00 20 .0000E+00 21 .0000E+00 22  
.0000E+00 23 .0000E+00 24 .0000E+00

PAGE 167

\*\*\* MODELOPTs: RegDEFAULT CONC ELEV URBAN ADJ\_U\*

\* SOURCE EMISSION RATE SCALARS WHICH VARY DIURNALLY AND BY DAY OF WEEK (HRDOW) \*

SOURCE ID = L0003072 ; SOURCE TYPE = VOLUME :  
HOUR SCALAR HOUR SCALAR HOUR SCALAR HOUR SCALAR HOUR SCALAR HOUR  
SCALAR HOUR SCALAR HOUR SCALAR

DAY OF WEEK = WEEKDAY

1 .0000E+00 2 .0000E+00 3 .0000E+00 4 .0000E+00 5 .0000E+00 6  
.0000E+00 7 .0000E+00 8 .0000E+00  
9 .1000E+01 10 .1000E+01 11 .1000E+01 12 .1000E+01 13 .1000E+01 14  
.1000E+01 15 .1000E+01 16 .1000E+01  
17 .0000E+00 18 .0000E+00 19 .0000E+00 20 .0000E+00 21 .0000E+00 22  
.0000E+00 23 .0000E+00 24 .0000E+00

DAY OF WEEK = SATURDAY

1 .0000E+00 2 .0000E+00 3 .0000E+00 4 .0000E+00 5 .0000E+00 6  
.0000E+00 7 .0000E+00 8 .0000E+00  
9 .0000E+00 10 .0000E+00 11 .0000E+00 12 .0000E+00 13 .0000E+00 14  
.0000E+00 15 .0000E+00 16 .0000E+00  
17 .0000E+00 18 .0000E+00 19 .0000E+00 20 .0000E+00 21 .0000E+00 22  
.0000E+00

.0000E+00 23 .0000E+00 24 .0000E+00

DAY OF WEEK = SUNDAY

1 .0000E+00 2 .0000E+00 3 .0000E+00 4 .0000E+00 5 .0000E+00 6  
.0000E+00 7 .0000E+00 8 .0000E+00  
9 .0000E+00 10 .0000E+00 11 .0000E+00 12 .0000E+00 13 .0000E+00 14  
.0000E+00 15 .0000E+00 16 .0000E+00  
17 .0000E+00 18 .0000E+00 19 .0000E+00 20 .0000E+00 21 .0000E+00 22  
.0000E+00 23 .0000E+00 24 .0000E+00

\*\*\* AERMOD - VERSION 21112 \*\*\* C:\Users\Michael Tirohn\Desktop\HRAs\14429 E State  
Street\14429 Ops\ \*\*\* 06/20/22

\*\*\* AERMET - VERSION 16216 \*\*\*

\*\*\*

\*\*\*

09:47:44

PAGE 168

\*\*\* MODELOPTs: RegDFAULT CONC ELEV URBAN ADJ\_U\*

\* SOURCE EMISSION RATE SCALARS WHICH VARY DIURNALLY AND BY DAY OF WEEK  
(HRDOW) \*

SOURCE ID = L0003073 ; SOURCE TYPE = VOLUME :  
HOUR SCALAR HOUR SCALAR HOUR SCALAR HOUR SCALAR HOUR SCALAR HOUR  
SCALAR HOUR SCALAR HOUR SCALAR

-----  
-----

DAY OF WEEK = WEEKDAY

1 .0000E+00 2 .0000E+00 3 .0000E+00 4 .0000E+00 5 .0000E+00 6  
.0000E+00 7 .0000E+00 8 .0000E+00  
9 .1000E+01 10 .1000E+01 11 .1000E+01 12 .1000E+01 13 .1000E+01 14  
.1000E+01 15 .1000E+01 16 .1000E+01  
17 .0000E+00 18 .0000E+00 19 .0000E+00 20 .0000E+00 21 .0000E+00 22  
.0000E+00 23 .0000E+00 24 .0000E+00

DAY OF WEEK = SATURDAY

1 .0000E+00 2 .0000E+00 3 .0000E+00 4 .0000E+00 5 .0000E+00 6  
.0000E+00 7 .0000E+00 8 .0000E+00  
9 .0000E+00 10 .0000E+00 11 .0000E+00 12 .0000E+00 13 .0000E+00 14  
.0000E+00 15 .0000E+00 16 .0000E+00  
17 .0000E+00 18 .0000E+00 19 .0000E+00 20 .0000E+00 21 .0000E+00 22  
.0000E+00 23 .0000E+00 24 .0000E+00

DAY OF WEEK = SUNDAY

1 .0000E+00 2 .0000E+00 3 .0000E+00 4 .0000E+00 5 .0000E+00 6  
.0000E+00 7 .0000E+00 8 .0000E+00  
9 .0000E+00 10 .0000E+00 11 .0000E+00 12 .0000E+00 13 .0000E+00 14  
.0000E+00 15 .0000E+00 16 .0000E+00  
17 .0000E+00 18 .0000E+00 19 .0000E+00 20 .0000E+00 21 .0000E+00 22  
.0000E+00 23 .0000E+00 24 .0000E+00

\*\*\* AERMOD - VERSION 21112 \*\*\* C:\Users\Michael Tirohn\Desktop\HRAs\14429 E State  
Street\14429 Ops\ \*\*\* 06/20/22

\*\*\* AERMET - VERSION 16216 \*\*\*

\*\*\*

\*\*\*

09:47:44

PAGE 169

\*\*\* MODELOPTs: RegDFAULT CONC ELEV URBAN ADJ\_U\*

\* SOURCE EMISSION RATE SCALARS WHICH VARY DIURNALLY AND BY DAY OF WEEK  
(HRDOW) \*

SOURCE ID = L0003074 ; SOURCE TYPE = VOLUME :  
HOUR SCALAR HOUR SCALAR HOUR SCALAR HOUR SCALAR HOUR SCALAR HOUR  
SCALAR HOUR SCALAR HOUR SCALAR

-----  
-----

DAY OF WEEK = WEEKDAY

1 .0000E+00 2 .0000E+00 3 .0000E+00 4 .0000E+00 5 .0000E+00 6  
.0000E+00 7 .0000E+00 8 .0000E+00  
9 .1000E+01 10 .1000E+01 11 .1000E+01 12 .1000E+01 13 .1000E+01 14  
.1000E+01 15 .1000E+01 16 .1000E+01



17 .0000E+00 18 .0000E+00 19 .0000E+00 20 .0000E+00 21 .0000E+00 22  
.0000E+00 23 .0000E+00 24 .0000E+00

DAY OF WEEK = SATURDAY

1 .0000E+00 2 .0000E+00 3 .0000E+00 4 .0000E+00 5 .0000E+00 6  
.0000E+00 7 .0000E+00 8 .0000E+00  
9 .0000E+00 10 .0000E+00 11 .0000E+00 12 .0000E+00 13 .0000E+00 14  
.0000E+00 15 .0000E+00 16 .0000E+00  
17 .0000E+00 18 .0000E+00 19 .0000E+00 20 .0000E+00 21 .0000E+00 22  
.0000E+00 23 .0000E+00 24 .0000E+00

DAY OF WEEK = SUNDAY

1 .0000E+00 2 .0000E+00 3 .0000E+00 4 .0000E+00 5 .0000E+00 6  
.0000E+00 7 .0000E+00 8 .0000E+00  
9 .0000E+00 10 .0000E+00 11 .0000E+00 12 .0000E+00 13 .0000E+00 14  
.0000E+00 15 .0000E+00 16 .0000E+00  
17 .0000E+00 18 .0000E+00 19 .0000E+00 20 .0000E+00 21 .0000E+00 22  
.0000E+00 23 .0000E+00 24 .0000E+00

\*\*\* AERMOD - VERSION 21112 \*\*\* C:\Users\Michael Tirohn\Desktop\HRAs\14429 E State  
Street\14429 Ops\ \*\*\* 06/20/22

\*\*\* AERMET - VERSION 16216 \*\*\*  
\*\*\*

\*\*\* 09:47:44

PAGE 170

\*\*\* MODELOPTs: RegDFAULT CONC ELEV URBAN ADJ\_U\*

\* SOURCE EMISSION RATE SCALARS WHICH VARY DIURNALLY AND BY DAY OF WEEK  
(HRDOW) \*

SOURCE ID = L0003075 ; SOURCE TYPE = VOLUME :  
HOUR SCALAR HOUR SCALAR HOUR SCALAR HOUR SCALAR HOUR SCALAR HOUR  
SCALAR HOUR SCALAR HOUR SCALAR

-----

DAY OF WEEK = WEEKDAY

1 .0000E+00 2 .0000E+00 3 .0000E+00 4 .0000E+00 5 .0000E+00 6  
.0000E+00 7 .0000E+00 8 .0000E+00  
9 .1000E+01 10 .1000E+01 11 .1000E+01 12 .1000E+01 13 .1000E+01 14  
.1000E+01 15 .1000E+01 16 .1000E+01  
17 .0000E+00 18 .0000E+00 19 .0000E+00 20 .0000E+00 21 .0000E+00 22  
.0000E+00 23 .0000E+00 24 .0000E+00

DAY OF WEEK = SATURDAY

1 .0000E+00 2 .0000E+00 3 .0000E+00 4 .0000E+00 5 .0000E+00 6  
.0000E+00 7 .0000E+00 8 .0000E+00  
9 .0000E+00 10 .0000E+00 11 .0000E+00 12 .0000E+00 13 .0000E+00 14  
.0000E+00 15 .0000E+00 16 .0000E+00  
17 .0000E+00 18 .0000E+00 19 .0000E+00 20 .0000E+00 21 .0000E+00 22  
.0000E+00 23 .0000E+00 24 .0000E+00

DAY OF WEEK = SUNDAY

1 .0000E+00 2 .0000E+00 3 .0000E+00 4 .0000E+00 5 .0000E+00 6  
.0000E+00 7 .0000E+00 8 .0000E+00  
9 .0000E+00 10 .0000E+00 11 .0000E+00 12 .0000E+00 13 .0000E+00 14  
.0000E+00 15 .0000E+00 16 .0000E+00  
17 .0000E+00 18 .0000E+00 19 .0000E+00 20 .0000E+00 21 .0000E+00 22  
.0000E+00 23 .0000E+00 24 .0000E+00

\*\*\* AERMOD - VERSION 21112 \*\*\* C:\Users\Michael Tirohn\Desktop\HRAs\14429 E State  
Street\14429 Ops\ \*\*\* 06/20/22

\*\*\* AERMET - VERSION 16216 \*\*\*  
\*\*\*

\*\*\* 09:47:44

PAGE 171

\*\*\* MODELOPTs: RegDFAULT CONC ELEV URBAN ADJ\_U\*

\* SOURCE EMISSION RATE SCALARS WHICH VARY DIURNALLY AND BY DAY OF WEEK  
(HRDOW) \*

SOURCE ID = L0003076 ; SOURCE TYPE = VOLUME :  
HOUR SCALAR HOUR SCALAR HOUR SCALAR HOUR SCALAR HOUR SCALAR HOUR

SCALAR HOUR SCALAR HOUR SCALAR

DAY OF WEEK = WEEKDAY

1 .0000E+00 2 .0000E+00 3 .0000E+00 4 .0000E+00 5 .0000E+00 6
.0000E+00 7 .0000E+00 8 .0000E+00
9 .1000E+01 10 .1000E+01 11 .1000E+01 12 .1000E+01 13 .1000E+01 14
.1000E+01 15 .1000E+01 16 .1000E+01
17 .0000E+00 18 .0000E+00 19 .0000E+00 20 .0000E+00 21 .0000E+00 22
.0000E+00 23 .0000E+00 24 .0000E+00

DAY OF WEEK = SATURDAY

1 .0000E+00 2 .0000E+00 3 .0000E+00 4 .0000E+00 5 .0000E+00 6
.0000E+00 7 .0000E+00 8 .0000E+00
9 .0000E+00 10 .0000E+00 11 .0000E+00 12 .0000E+00 13 .0000E+00 14
.0000E+00 15 .0000E+00 16 .0000E+00
17 .0000E+00 18 .0000E+00 19 .0000E+00 20 .0000E+00 21 .0000E+00 22
.0000E+00 23 .0000E+00 24 .0000E+00

DAY OF WEEK = SUNDAY

1 .0000E+00 2 .0000E+00 3 .0000E+00 4 .0000E+00 5 .0000E+00 6
.0000E+00 7 .0000E+00 8 .0000E+00
9 .0000E+00 10 .0000E+00 11 .0000E+00 12 .0000E+00 13 .0000E+00 14
.0000E+00 15 .0000E+00 16 .0000E+00
17 .0000E+00 18 .0000E+00 19 .0000E+00 20 .0000E+00 21 .0000E+00 22
.0000E+00 23 .0000E+00 24 .0000E+00

\*\*\* AERMOD - VERSION 21112 \*\*\* C:\Users\Michael Tirohn\Desktop\HRAs\14429 E State
Street\14429 Ops\ \*\*\* 06/20/22
\*\*\* AERMET - VERSION 16216 \*\*\*
\*\*\* 09:47:44

PAGE 172

\*\*\* MODELOPTs: RegDEFAULT CONC ELEV URBAN ADJ\_U\*

\* SOURCE EMISSION RATE SCALARS WHICH VARY DIURNALLY AND BY DAY OF WEEK
(HRDOW) \*

SOURCE ID = L0003077 ; SOURCE TYPE = VOLUME :
HOUR SCALAR HOUR SCALAR HOUR SCALAR HOUR SCALAR HOUR SCALAR HOUR
SCALAR HOUR SCALAR HOUR SCALAR

DAY OF WEEK = WEEKDAY

1 .0000E+00 2 .0000E+00 3 .0000E+00 4 .0000E+00 5 .0000E+00 6
.0000E+00 7 .0000E+00 8 .0000E+00
9 .1000E+01 10 .1000E+01 11 .1000E+01 12 .1000E+01 13 .1000E+01 14
.1000E+01 15 .1000E+01 16 .1000E+01
17 .0000E+00 18 .0000E+00 19 .0000E+00 20 .0000E+00 21 .0000E+00 22
.0000E+00 23 .0000E+00 24 .0000E+00

DAY OF WEEK = SATURDAY

1 .0000E+00 2 .0000E+00 3 .0000E+00 4 .0000E+00 5 .0000E+00 6
.0000E+00 7 .0000E+00 8 .0000E+00
9 .0000E+00 10 .0000E+00 11 .0000E+00 12 .0000E+00 13 .0000E+00 14
.0000E+00 15 .0000E+00 16 .0000E+00
17 .0000E+00 18 .0000E+00 19 .0000E+00 20 .0000E+00 21 .0000E+00 22
.0000E+00 23 .0000E+00 24 .0000E+00

DAY OF WEEK = SUNDAY

1 .0000E+00 2 .0000E+00 3 .0000E+00 4 .0000E+00 5 .0000E+00 6
.0000E+00 7 .0000E+00 8 .0000E+00
9 .0000E+00 10 .0000E+00 11 .0000E+00 12 .0000E+00 13 .0000E+00 14
.0000E+00 15 .0000E+00 16 .0000E+00
17 .0000E+00 18 .0000E+00 19 .0000E+00 20 .0000E+00 21 .0000E+00 22
.0000E+00 23 .0000E+00 24 .0000E+00

\*\*\* AERMOD - VERSION 21112 \*\*\* C:\Users\Michael Tirohn\Desktop\HRAs\14429 E State
Street\14429 Ops\ \*\*\* 06/20/22
\*\*\* AERMET - VERSION 16216 \*\*\*
\*\*\* 09:47:44

\*\*\* MODELOPTs: RegDFAULT CONC ELEV URBAN ADJ\_U\*

\* SOURCE EMISSION RATE SCALARS WHICH VARY DIURNALLY AND BY DAY OF WEEK (HRDOW) \*

SOURCE ID = L0003078 ; SOURCE TYPE = VOLUME :
HOURLY SCALAR HOURLY SCALAR HOURLY SCALAR HOURLY SCALAR HOURLY SCALAR
SCALAR HOURLY SCALAR HOURLY SCALAR HOURLY SCALAR

DAY OF WEEK = WEEKDAY

1 .0000E+00 2 .0000E+00 3 .0000E+00 4 .0000E+00 5 .0000E+00 6
.0000E+00 7 .0000E+00 8 .0000E+00
9 .1000E+01 10 .1000E+01 11 .1000E+01 12 .1000E+01 13 .1000E+01 14
.1000E+01 15 .1000E+01 16 .1000E+01
17 .0000E+00 18 .0000E+00 19 .0000E+00 20 .0000E+00 21 .0000E+00 22
.0000E+00 23 .0000E+00 24 .0000E+00

DAY OF WEEK = SATURDAY

1 .0000E+00 2 .0000E+00 3 .0000E+00 4 .0000E+00 5 .0000E+00 6
.0000E+00 7 .0000E+00 8 .0000E+00
9 .0000E+00 10 .0000E+00 11 .0000E+00 12 .0000E+00 13 .0000E+00 14
.0000E+00 15 .0000E+00 16 .0000E+00
17 .0000E+00 18 .0000E+00 19 .0000E+00 20 .0000E+00 21 .0000E+00 22
.0000E+00 23 .0000E+00 24 .0000E+00

DAY OF WEEK = SUNDAY

1 .0000E+00 2 .0000E+00 3 .0000E+00 4 .0000E+00 5 .0000E+00 6
.0000E+00 7 .0000E+00 8 .0000E+00
9 .0000E+00 10 .0000E+00 11 .0000E+00 12 .0000E+00 13 .0000E+00 14
.0000E+00 15 .0000E+00 16 .0000E+00
17 .0000E+00 18 .0000E+00 19 .0000E+00 20 .0000E+00 21 .0000E+00 22
.0000E+00 23 .0000E+00 24 .0000E+00

\*\*\* AERMOD - VERSION 21112 \*\*\* C:\Users\Michael Tirohn\Desktop\HRAs\14429 E State Street\14429 Ops\ \*\*\* 06/20/22

\*\*\* AERMET - VERSION 16216 \*\*\*

\*\*\* 09:47:44

\*\*\* MODELOPTs: RegDFAULT CONC ELEV URBAN ADJ\_U\*

\* SOURCE EMISSION RATE SCALARS WHICH VARY DIURNALLY AND BY DAY OF WEEK (HRDOW) \*

SOURCE ID = L0003079 ; SOURCE TYPE = VOLUME :
HOURLY SCALAR HOURLY SCALAR HOURLY SCALAR HOURLY SCALAR HOURLY SCALAR
SCALAR HOURLY SCALAR HOURLY SCALAR HOURLY SCALAR

DAY OF WEEK = WEEKDAY

1 .0000E+00 2 .0000E+00 3 .0000E+00 4 .0000E+00 5 .0000E+00 6
.0000E+00 7 .0000E+00 8 .0000E+00
9 .1000E+01 10 .1000E+01 11 .1000E+01 12 .1000E+01 13 .1000E+01 14
.1000E+01 15 .1000E+01 16 .1000E+01
17 .0000E+00 18 .0000E+00 19 .0000E+00 20 .0000E+00 21 .0000E+00 22
.0000E+00 23 .0000E+00 24 .0000E+00

DAY OF WEEK = SATURDAY

1 .0000E+00 2 .0000E+00 3 .0000E+00 4 .0000E+00 5 .0000E+00 6
.0000E+00 7 .0000E+00 8 .0000E+00
9 .0000E+00 10 .0000E+00 11 .0000E+00 12 .0000E+00 13 .0000E+00 14
.0000E+00 15 .0000E+00 16 .0000E+00
17 .0000E+00 18 .0000E+00 19 .0000E+00 20 .0000E+00 21 .0000E+00 22
.0000E+00 23 .0000E+00 24 .0000E+00

DAY OF WEEK = SUNDAY

1 .0000E+00 2 .0000E+00 3 .0000E+00 4 .0000E+00 5 .0000E+00 6
.0000E+00 7 .0000E+00 8 .0000E+00
9 .0000E+00 10 .0000E+00 11 .0000E+00 12 .0000E+00 13 .0000E+00 14

.0000E+00 15 .0000E+00 16 .0000E+00  
17 .0000E+00 18 .0000E+00 19 .0000E+00 20 .0000E+00 21 .0000E+00 22  
.0000E+00 23 .0000E+00 24 .0000E+00

\*\*\* AERMOD - VERSION 21112 \*\*\* C:\Users\Michael Tirohn\Desktop\HRAs\14429 E State  
Street\14429 Ops\ \*\*\* 06/20/22  
\*\*\* AERMET - VERSION 16216 \*\*\*  
\*\*\* 09:47:44

PAGE 175

\*\*\* MODELOPTs: RegDFAULT CONC ELEV URBAN ADJ\_U\*

\* SOURCE EMISSION RATE SCALARS WHICH VARY DIURNALLY AND BY DAY OF WEEK  
(HRDOW) \*

SOURCE ID = L0003080 ; SOURCE TYPE = VOLUME :  
HOUR SCALAR HOUR SCALAR HOUR SCALAR HOUR SCALAR HOUR  
SCALAR HOUR SCALAR HOUR SCALAR

DAY OF WEEK = WEEKDAY

1 .0000E+00 2 .0000E+00 3 .0000E+00 4 .0000E+00 5 .0000E+00 6  
.0000E+00 7 .0000E+00 8 .0000E+00  
9 .1000E+01 10 .1000E+01 11 .1000E+01 12 .1000E+01 13 .1000E+01 14  
.1000E+01 15 .1000E+01 16 .1000E+01  
17 .0000E+00 18 .0000E+00 19 .0000E+00 20 .0000E+00 21 .0000E+00 22  
.0000E+00 23 .0000E+00 24 .0000E+00

DAY OF WEEK = SATURDAY

1 .0000E+00 2 .0000E+00 3 .0000E+00 4 .0000E+00 5 .0000E+00 6  
.0000E+00 7 .0000E+00 8 .0000E+00  
9 .0000E+00 10 .0000E+00 11 .0000E+00 12 .0000E+00 13 .0000E+00 14  
.0000E+00 15 .0000E+00 16 .0000E+00  
17 .0000E+00 18 .0000E+00 19 .0000E+00 20 .0000E+00 21 .0000E+00 22  
.0000E+00 23 .0000E+00 24 .0000E+00

DAY OF WEEK = SUNDAY

1 .0000E+00 2 .0000E+00 3 .0000E+00 4 .0000E+00 5 .0000E+00 6  
.0000E+00 7 .0000E+00 8 .0000E+00  
9 .0000E+00 10 .0000E+00 11 .0000E+00 12 .0000E+00 13 .0000E+00 14  
.0000E+00 15 .0000E+00 16 .0000E+00  
17 .0000E+00 18 .0000E+00 19 .0000E+00 20 .0000E+00 21 .0000E+00 22  
.0000E+00 23 .0000E+00 24 .0000E+00

\*\*\* AERMOD - VERSION 21112 \*\*\* C:\Users\Michael Tirohn\Desktop\HRAs\14429 E State  
Street\14429 Ops\ \*\*\* 06/20/22  
\*\*\* AERMET - VERSION 16216 \*\*\*  
\*\*\* 09:47:44

PAGE 176

\*\*\* MODELOPTs: RegDFAULT CONC ELEV URBAN ADJ\_U\*

\* SOURCE EMISSION RATE SCALARS WHICH VARY DIURNALLY AND BY DAY OF WEEK  
(HRDOW) \*

SOURCE ID = L0003081 ; SOURCE TYPE = VOLUME :  
HOUR SCALAR HOUR SCALAR HOUR SCALAR HOUR SCALAR HOUR  
SCALAR HOUR SCALAR HOUR SCALAR

DAY OF WEEK = WEEKDAY

1 .0000E+00 2 .0000E+00 3 .0000E+00 4 .0000E+00 5 .0000E+00 6  
.0000E+00 7 .0000E+00 8 .0000E+00  
9 .1000E+01 10 .1000E+01 11 .1000E+01 12 .1000E+01 13 .1000E+01 14  
.1000E+01 15 .1000E+01 16 .1000E+01  
17 .0000E+00 18 .0000E+00 19 .0000E+00 20 .0000E+00 21 .0000E+00 22  
.0000E+00 23 .0000E+00 24 .0000E+00

DAY OF WEEK = SATURDAY

1 .0000E+00 2 .0000E+00 3 .0000E+00 4 .0000E+00 5 .0000E+00 6  
.0000E+00 7 .0000E+00 8 .0000E+00

9 .0000E+00 10 .0000E+00 11 .0000E+00 12 .0000E+00 13 .0000E+00 14  
.0000E+00 15 .0000E+00 16 .0000E+00  
17 .0000E+00 18 .0000E+00 19 .0000E+00 20 .0000E+00 21 .0000E+00 22  
.0000E+00 23 .0000E+00 24 .0000E+00

DAY OF WEEK = SUNDAY

1 .0000E+00 2 .0000E+00 3 .0000E+00 4 .0000E+00 5 .0000E+00 6  
.0000E+00 7 .0000E+00 8 .0000E+00  
9 .0000E+00 10 .0000E+00 11 .0000E+00 12 .0000E+00 13 .0000E+00 14  
.0000E+00 15 .0000E+00 16 .0000E+00  
17 .0000E+00 18 .0000E+00 19 .0000E+00 20 .0000E+00 21 .0000E+00 22  
.0000E+00 23 .0000E+00 24 .0000E+00

\*\*\* AERMOD - VERSION 21112 \*\*\* C:\Users\Michael Tirohn\Desktop\HRAs\14429 E State  
Street\14429 Ops\ \*\*\* 06/20/22

\*\*\* AERMET - VERSION 16216 \*\*\*  
\*\*\*

\*\*\* 09:47:44

PAGE 177

\*\*\* MODELOPTs: RegDFAULT CONC ELEV URBAN ADJ\_U\*

\* SOURCE EMISSION RATE SCALARS WHICH VARY DIURNALLY AND BY DAY OF WEEK  
(HRDOW) \*

SOURCE ID = L0003082 ; SOURCE TYPE = VOLUME :  
HOUR SCALAR HOUR SCALAR HOUR SCALAR HOUR SCALAR HOUR SCALAR HOUR  
SCALAR HOUR SCALAR HOUR SCALAR

DAY OF WEEK = WEEKDAY

1 .0000E+00 2 .0000E+00 3 .0000E+00 4 .0000E+00 5 .0000E+00 6  
.0000E+00 7 .0000E+00 8 .0000E+00  
9 .1000E+01 10 .1000E+01 11 .1000E+01 12 .1000E+01 13 .1000E+01 14  
.1000E+01 15 .1000E+01 16 .1000E+01  
17 .0000E+00 18 .0000E+00 19 .0000E+00 20 .0000E+00 21 .0000E+00 22  
.0000E+00 23 .0000E+00 24 .0000E+00

DAY OF WEEK = SATURDAY

1 .0000E+00 2 .0000E+00 3 .0000E+00 4 .0000E+00 5 .0000E+00 6  
.0000E+00 7 .0000E+00 8 .0000E+00  
9 .0000E+00 10 .0000E+00 11 .0000E+00 12 .0000E+00 13 .0000E+00 14  
.0000E+00 15 .0000E+00 16 .0000E+00  
17 .0000E+00 18 .0000E+00 19 .0000E+00 20 .0000E+00 21 .0000E+00 22  
.0000E+00 23 .0000E+00 24 .0000E+00

DAY OF WEEK = SUNDAY

1 .0000E+00 2 .0000E+00 3 .0000E+00 4 .0000E+00 5 .0000E+00 6  
.0000E+00 7 .0000E+00 8 .0000E+00  
9 .0000E+00 10 .0000E+00 11 .0000E+00 12 .0000E+00 13 .0000E+00 14  
.0000E+00 15 .0000E+00 16 .0000E+00  
17 .0000E+00 18 .0000E+00 19 .0000E+00 20 .0000E+00 21 .0000E+00 22  
.0000E+00 23 .0000E+00 24 .0000E+00

\*\*\* AERMOD - VERSION 21112 \*\*\* C:\Users\Michael Tirohn\Desktop\HRAs\14429 E State  
Street\14429 Ops\ \*\*\* 06/20/22

\*\*\* AERMET - VERSION 16216 \*\*\*  
\*\*\*

\*\*\* 09:47:44

PAGE 178

\*\*\* MODELOPTs: RegDFAULT CONC ELEV URBAN ADJ\_U\*

\* SOURCE EMISSION RATE SCALARS WHICH VARY DIURNALLY AND BY DAY OF WEEK  
(HRDOW) \*

SOURCE ID = L0003083 ; SOURCE TYPE = VOLUME :  
HOUR SCALAR HOUR SCALAR HOUR SCALAR HOUR SCALAR HOUR SCALAR HOUR  
SCALAR HOUR SCALAR HOUR SCALAR

DAY OF WEEK = WEEKDAY

1 .0000E+00 2 .0000E+00 3 .0000E+00 4 .0000E+00 5 .0000E+00 6

.0000E+00 7 .0000E+00 8 .0000E+00  
9 .1000E+01 10 .1000E+01 11 .1000E+01 12 .1000E+01 13 .1000E+01 14  
.1000E+01 15 .1000E+01 16 .1000E+01  
17 .0000E+00 18 .0000E+00 19 .0000E+00 20 .0000E+00 21 .0000E+00 22  
.0000E+00 23 .0000E+00 24 .0000E+00

DAY OF WEEK = SATURDAY

1 .0000E+00 2 .0000E+00 3 .0000E+00 4 .0000E+00 5 .0000E+00 6  
.0000E+00 7 .0000E+00 8 .0000E+00  
9 .0000E+00 10 .0000E+00 11 .0000E+00 12 .0000E+00 13 .0000E+00 14  
.0000E+00 15 .0000E+00 16 .0000E+00  
17 .0000E+00 18 .0000E+00 19 .0000E+00 20 .0000E+00 21 .0000E+00 22  
.0000E+00 23 .0000E+00 24 .0000E+00

DAY OF WEEK = SUNDAY

1 .0000E+00 2 .0000E+00 3 .0000E+00 4 .0000E+00 5 .0000E+00 6  
.0000E+00 7 .0000E+00 8 .0000E+00  
9 .0000E+00 10 .0000E+00 11 .0000E+00 12 .0000E+00 13 .0000E+00 14  
.0000E+00 15 .0000E+00 16 .0000E+00  
17 .0000E+00 18 .0000E+00 19 .0000E+00 20 .0000E+00 21 .0000E+00 22  
.0000E+00 23 .0000E+00 24 .0000E+00

\*\*\* AERMOD - VERSION 21112 \*\*\* C:\Users\Michael Tirohn\Desktop\HRAs\14429 E State  
Street\14429 Ops\ \*\*\* 06/20/22

\*\*\* AERMET - VERSION 16216 \*\*\*

\*\*\*

\*\*\*

09:47:44

PAGE 179

\*\*\* MODELOPTs: RegDEFAULT CONC ELEV URBAN ADJ\_U\*

\* SOURCE EMISSION RATE SCALARS WHICH VARY DIURNALLY AND BY DAY OF WEEK  
(HRDOW) \*

SOURCE ID = L0003084 ; SOURCE TYPE = VOLUME :  
HOUR SCALAR HOUR SCALAR HOUR SCALAR HOUR SCALAR HOUR SCALAR HOUR  
SCALAR HOUR SCALAR HOUR SCALAR

-----  
-----

DAY OF WEEK = WEEKDAY

1 .0000E+00 2 .0000E+00 3 .0000E+00 4 .0000E+00 5 .0000E+00 6  
.0000E+00 7 .0000E+00 8 .0000E+00  
9 .1000E+01 10 .1000E+01 11 .1000E+01 12 .1000E+01 13 .1000E+01 14  
.1000E+01 15 .1000E+01 16 .1000E+01  
17 .0000E+00 18 .0000E+00 19 .0000E+00 20 .0000E+00 21 .0000E+00 22  
.0000E+00 23 .0000E+00 24 .0000E+00

DAY OF WEEK = SATURDAY

1 .0000E+00 2 .0000E+00 3 .0000E+00 4 .0000E+00 5 .0000E+00 6  
.0000E+00 7 .0000E+00 8 .0000E+00  
9 .0000E+00 10 .0000E+00 11 .0000E+00 12 .0000E+00 13 .0000E+00 14  
.0000E+00 15 .0000E+00 16 .0000E+00  
17 .0000E+00 18 .0000E+00 19 .0000E+00 20 .0000E+00 21 .0000E+00 22  
.0000E+00 23 .0000E+00 24 .0000E+00

DAY OF WEEK = SUNDAY

1 .0000E+00 2 .0000E+00 3 .0000E+00 4 .0000E+00 5 .0000E+00 6  
.0000E+00 7 .0000E+00 8 .0000E+00  
9 .0000E+00 10 .0000E+00 11 .0000E+00 12 .0000E+00 13 .0000E+00 14  
.0000E+00 15 .0000E+00 16 .0000E+00  
17 .0000E+00 18 .0000E+00 19 .0000E+00 20 .0000E+00 21 .0000E+00 22  
.0000E+00 23 .0000E+00 24 .0000E+00

\*\*\* AERMOD - VERSION 21112 \*\*\* C:\Users\Michael Tirohn\Desktop\HRAs\14429 E State  
Street\14429 Ops\ \*\*\* 06/20/22

\*\*\* AERMET - VERSION 16216 \*\*\*

\*\*\*

\*\*\*

09:47:44

PAGE 180

\*\*\* MODELOPTs: RegDEFAULT CONC ELEV URBAN ADJ\_U\*

\* SOURCE EMISSION RATE SCALARS WHICH VARY DIURNALLY AND BY DAY OF WEEK  
(HRDOW) \*

SOURCE ID = L0003085 ; SOURCE TYPE = VOLUME :  
HOUR SCALAR HOUR SCALAR HOUR SCALAR HOUR SCALAR HOUR SCALAR HOUR  
SCALAR HOUR SCALAR HOUR SCALAR

DAY OF WEEK = WEEKDAY

1 .0000E+00 2 .0000E+00 3 .0000E+00 4 .0000E+00 5 .0000E+00 6  
.0000E+00 7 .0000E+00 8 .0000E+00  
9 .1000E+01 10 .1000E+01 11 .1000E+01 12 .1000E+01 13 .1000E+01 14  
.1000E+01 15 .1000E+01 16 .1000E+01  
17 .0000E+00 18 .0000E+00 19 .0000E+00 20 .0000E+00 21 .0000E+00 22  
.0000E+00 23 .0000E+00 24 .0000E+00

DAY OF WEEK = SATURDAY

1 .0000E+00 2 .0000E+00 3 .0000E+00 4 .0000E+00 5 .0000E+00 6  
.0000E+00 7 .0000E+00 8 .0000E+00  
9 .0000E+00 10 .0000E+00 11 .0000E+00 12 .0000E+00 13 .0000E+00 14  
.0000E+00 15 .0000E+00 16 .0000E+00  
17 .0000E+00 18 .0000E+00 19 .0000E+00 20 .0000E+00 21 .0000E+00 22  
.0000E+00 23 .0000E+00 24 .0000E+00

DAY OF WEEK = SUNDAY

1 .0000E+00 2 .0000E+00 3 .0000E+00 4 .0000E+00 5 .0000E+00 6  
.0000E+00 7 .0000E+00 8 .0000E+00  
9 .0000E+00 10 .0000E+00 11 .0000E+00 12 .0000E+00 13 .0000E+00 14  
.0000E+00 15 .0000E+00 16 .0000E+00  
17 .0000E+00 18 .0000E+00 19 .0000E+00 20 .0000E+00 21 .0000E+00 22  
.0000E+00 23 .0000E+00 24 .0000E+00

\*\*\* AERMOD - VERSION 21112 \*\*\* C:\Users\Michael Tirohn\Desktop\HRAs\14429 E State  
Street\14429 Ops\ \*\*\* 06/20/22

\*\*\* AERMET - VERSION 16216 \*\*\*

\*\*\*

\*\*\*

09:47:44

PAGE 181

\*\*\* MODELOPTs: RegDFAULT CONC ELEV URBAN ADJ\_U\*

\* SOURCE EMISSION RATE SCALARS WHICH VARY DIURNALLY AND BY DAY OF WEEK  
(HRDOW) \*

SOURCE ID = L0003086 ; SOURCE TYPE = VOLUME :  
HOUR SCALAR HOUR SCALAR HOUR SCALAR HOUR SCALAR HOUR SCALAR HOUR  
SCALAR HOUR SCALAR HOUR SCALAR

DAY OF WEEK = WEEKDAY

1 .0000E+00 2 .0000E+00 3 .0000E+00 4 .0000E+00 5 .0000E+00 6  
.0000E+00 7 .0000E+00 8 .0000E+00  
9 .1000E+01 10 .1000E+01 11 .1000E+01 12 .1000E+01 13 .1000E+01 14  
.1000E+01 15 .1000E+01 16 .1000E+01  
17 .0000E+00 18 .0000E+00 19 .0000E+00 20 .0000E+00 21 .0000E+00 22  
.0000E+00 23 .0000E+00 24 .0000E+00

DAY OF WEEK = SATURDAY

1 .0000E+00 2 .0000E+00 3 .0000E+00 4 .0000E+00 5 .0000E+00 6  
.0000E+00 7 .0000E+00 8 .0000E+00  
9 .0000E+00 10 .0000E+00 11 .0000E+00 12 .0000E+00 13 .0000E+00 14  
.0000E+00 15 .0000E+00 16 .0000E+00  
17 .0000E+00 18 .0000E+00 19 .0000E+00 20 .0000E+00 21 .0000E+00 22  
.0000E+00 23 .0000E+00 24 .0000E+00

DAY OF WEEK = SUNDAY

1 .0000E+00 2 .0000E+00 3 .0000E+00 4 .0000E+00 5 .0000E+00 6  
.0000E+00 7 .0000E+00 8 .0000E+00  
9 .0000E+00 10 .0000E+00 11 .0000E+00 12 .0000E+00 13 .0000E+00 14  
.0000E+00 15 .0000E+00 16 .0000E+00  
17 .0000E+00 18 .0000E+00 19 .0000E+00 20 .0000E+00 21 .0000E+00 22  
.0000E+00 23 .0000E+00 24 .0000E+00

\*\*\* AERMOD - VERSION 21112 \*\*\* C:\Users\Michael Tirohn\Desktop\HRAs\14429 E State  
Street\14429 Ops\ \*\*\* 06/20/22

PAGE 182

\*\*\* MODELOPTs: RegDEFAULT CONC ELEV URBAN ADJ\_U\*

\* SOURCE EMISSION RATE SCALARS WHICH VARY DIURNALLY AND BY DAY OF WEEK (HRDOW) \*

SOURCE ID = L0003087 ; SOURCE TYPE = VOLUME :  
HOUR SCALAR HOUR SCALAR HOUR SCALAR HOUR SCALAR HOUR SCALAR HOUR  
SCALAR HOUR SCALAR HOUR SCALAR

DAY OF WEEK = WEEKDAY

1 .0000E+00 2 .0000E+00 3 .0000E+00 4 .0000E+00 5 .0000E+00 6  
.0000E+00 7 .0000E+00 8 .0000E+00  
9 .1000E+01 10 .1000E+01 11 .1000E+01 12 .1000E+01 13 .1000E+01 14  
.1000E+01 15 .1000E+01 16 .1000E+01  
17 .0000E+00 18 .0000E+00 19 .0000E+00 20 .0000E+00 21 .0000E+00 22  
.0000E+00 23 .0000E+00 24 .0000E+00

DAY OF WEEK = SATURDAY

1 .0000E+00 2 .0000E+00 3 .0000E+00 4 .0000E+00 5 .0000E+00 6  
.0000E+00 7 .0000E+00 8 .0000E+00  
9 .0000E+00 10 .0000E+00 11 .0000E+00 12 .0000E+00 13 .0000E+00 14  
.0000E+00 15 .0000E+00 16 .0000E+00  
17 .0000E+00 18 .0000E+00 19 .0000E+00 20 .0000E+00 21 .0000E+00 22  
.0000E+00 23 .0000E+00 24 .0000E+00

DAY OF WEEK = SUNDAY

1 .0000E+00 2 .0000E+00 3 .0000E+00 4 .0000E+00 5 .0000E+00 6  
.0000E+00 7 .0000E+00 8 .0000E+00  
9 .0000E+00 10 .0000E+00 11 .0000E+00 12 .0000E+00 13 .0000E+00 14  
.0000E+00 15 .0000E+00 16 .0000E+00  
17 .0000E+00 18 .0000E+00 19 .0000E+00 20 .0000E+00 21 .0000E+00 22  
.0000E+00 23 .0000E+00 24 .0000E+00

\*\*\* AERMOD - VERSION 21112 \*\*\* \*\*\* C:\Users\Michael Tirohn\Desktop\HRAs\14429 E State  
Street\14429 Ops\ \*\*\* 06/20/22  
\*\*\* AERMET - VERSION 16216 \*\*\*  
\*\*\*

PAGE 183

\*\*\* MODELOPTs: RegDEFAULT CONC ELEV URBAN ADJ\_U\*

\* SOURCE EMISSION RATE SCALARS WHICH VARY DIURNALLY AND BY DAY OF WEEK (HRDOW) \*

SOURCE ID = L0003088 ; SOURCE TYPE = VOLUME :  
HOUR SCALAR HOUR SCALAR HOUR SCALAR HOUR SCALAR HOUR SCALAR HOUR  
SCALAR HOUR SCALAR HOUR SCALAR

DAY OF WEEK = WEEKDAY

1 .0000E+00 2 .0000E+00 3 .0000E+00 4 .0000E+00 5 .0000E+00 6  
.0000E+00 7 .0000E+00 8 .0000E+00  
9 .1000E+01 10 .1000E+01 11 .1000E+01 12 .1000E+01 13 .1000E+01 14  
.1000E+01 15 .1000E+01 16 .1000E+01  
17 .0000E+00 18 .0000E+00 19 .0000E+00 20 .0000E+00 21 .0000E+00 22  
.0000E+00 23 .0000E+00 24 .0000E+00

DAY OF WEEK = SATURDAY

1 .0000E+00 2 .0000E+00 3 .0000E+00 4 .0000E+00 5 .0000E+00 6  
.0000E+00 7 .0000E+00 8 .0000E+00  
9 .0000E+00 10 .0000E+00 11 .0000E+00 12 .0000E+00 13 .0000E+00 14  
.0000E+00 15 .0000E+00 16 .0000E+00  
17 .0000E+00 18 .0000E+00 19 .0000E+00 20 .0000E+00 21 .0000E+00 22  
.0000E+00 23 .0000E+00 24 .0000E+00

DAY OF WEEK = SUNDAY



1 .0000E+00 2 .0000E+00 3 .0000E+00 4 .0000E+00 5 .0000E+00 6  
.0000E+00 7 .0000E+00 8 .0000E+00  
9 .0000E+00 10 .0000E+00 11 .0000E+00 12 .0000E+00 13 .0000E+00 14  
.0000E+00 15 .0000E+00 16 .0000E+00  
17 .0000E+00 18 .0000E+00 19 .0000E+00 20 .0000E+00 21 .0000E+00 22  
.0000E+00 23 .0000E+00 24 .0000E+00

\*\*\* AERMOD - VERSION 21112 \*\*\* C:\Users\Michael Tirohn\Desktop\HRAs\14429 E State  
Street\14429 Ops\ \*\*\* 06/20/22  
\*\*\* AERMET - VERSION 16216 \*\*\*  
\*\*\* 09:47:44

PAGE 184

\*\*\* MODELOPTs: RegDFAULT CONC ELEV URBAN ADJ\_U\*

\* SOURCE EMISSION RATE SCALARS WHICH VARY DIURNALLY AND BY DAY OF WEEK  
(HRDOW) \*

SOURCE ID = L0003089 ; SOURCE TYPE = VOLUME :  
HOUR SCALAR HOUR SCALAR HOUR SCALAR HOUR SCALAR HOUR  
SCALAR HOUR SCALAR HOUR SCALAR

DAY OF WEEK = WEEKDAY

1 .0000E+00 2 .0000E+00 3 .0000E+00 4 .0000E+00 5 .0000E+00 6  
.0000E+00 7 .0000E+00 8 .0000E+00  
9 .1000E+01 10 .1000E+01 11 .1000E+01 12 .1000E+01 13 .1000E+01 14  
.1000E+01 15 .1000E+01 16 .1000E+01  
17 .0000E+00 18 .0000E+00 19 .0000E+00 20 .0000E+00 21 .0000E+00 22  
.0000E+00 23 .0000E+00 24 .0000E+00

DAY OF WEEK = SATURDAY

1 .0000E+00 2 .0000E+00 3 .0000E+00 4 .0000E+00 5 .0000E+00 6  
.0000E+00 7 .0000E+00 8 .0000E+00  
9 .0000E+00 10 .0000E+00 11 .0000E+00 12 .0000E+00 13 .0000E+00 14  
.0000E+00 15 .0000E+00 16 .0000E+00  
17 .0000E+00 18 .0000E+00 19 .0000E+00 20 .0000E+00 21 .0000E+00 22  
.0000E+00 23 .0000E+00 24 .0000E+00

DAY OF WEEK = SUNDAY

1 .0000E+00 2 .0000E+00 3 .0000E+00 4 .0000E+00 5 .0000E+00 6  
.0000E+00 7 .0000E+00 8 .0000E+00  
9 .0000E+00 10 .0000E+00 11 .0000E+00 12 .0000E+00 13 .0000E+00 14  
.0000E+00 15 .0000E+00 16 .0000E+00  
17 .0000E+00 18 .0000E+00 19 .0000E+00 20 .0000E+00 21 .0000E+00 22  
.0000E+00 23 .0000E+00 24 .0000E+00

\*\*\* AERMOD - VERSION 21112 \*\*\* C:\Users\Michael Tirohn\Desktop\HRAs\14429 E State  
Street\14429 Ops\ \*\*\* 06/20/22  
\*\*\* AERMET - VERSION 16216 \*\*\*  
\*\*\* 09:47:44

PAGE 185

\*\*\* MODELOPTs: RegDFAULT CONC ELEV URBAN ADJ\_U\*

\* SOURCE EMISSION RATE SCALARS WHICH VARY DIURNALLY AND BY DAY OF WEEK  
(HRDOW) \*

SOURCE ID = L0003090 ; SOURCE TYPE = VOLUME :  
HOUR SCALAR HOUR SCALAR HOUR SCALAR HOUR SCALAR HOUR  
SCALAR HOUR SCALAR HOUR SCALAR

DAY OF WEEK = WEEKDAY

1 .0000E+00 2 .0000E+00 3 .0000E+00 4 .0000E+00 5 .0000E+00 6  
.0000E+00 7 .0000E+00 8 .0000E+00  
9 .1000E+01 10 .1000E+01 11 .1000E+01 12 .1000E+01 13 .1000E+01 14  
.1000E+01 15 .1000E+01 16 .1000E+01  
17 .0000E+00 18 .0000E+00 19 .0000E+00 20 .0000E+00 21 .0000E+00 22  
.0000E+00 23 .0000E+00 24 .0000E+00

DAY OF WEEK = SATURDAY

1 .0000E+00 2 .0000E+00 3 .0000E+00 4 .0000E+00 5 .0000E+00 6
.0000E+00 7 .0000E+00 8 .0000E+00
9 .0000E+00 10 .0000E+00 11 .0000E+00 12 .0000E+00 13 .0000E+00 14
.0000E+00 15 .0000E+00 16 .0000E+00
17 .0000E+00 18 .0000E+00 19 .0000E+00 20 .0000E+00 21 .0000E+00 22
.0000E+00 23 .0000E+00 24 .0000E+00

DAY OF WEEK = SUNDAY

1 .0000E+00 2 .0000E+00 3 .0000E+00 4 .0000E+00 5 .0000E+00 6
.0000E+00 7 .0000E+00 8 .0000E+00
9 .0000E+00 10 .0000E+00 11 .0000E+00 12 .0000E+00 13 .0000E+00 14
.0000E+00 15 .0000E+00 16 .0000E+00
17 .0000E+00 18 .0000E+00 19 .0000E+00 20 .0000E+00 21 .0000E+00 22
.0000E+00 23 .0000E+00 24 .0000E+00

\*\*\* AERMOD - VERSION 21112 \*\*\* C:\Users\Michael Tirohn\Desktop\HRAs\14429 E State
Street\14429 Ops\ \*\*\* 06/20/22
\*\*\* AERMET - VERSION 16216 \*\*\*
\*\*\* 09:47:44

PAGE 186

\*\*\* MODELOPTs: RegDFAULT CONC ELEV URBAN ADJ\_U\*

\* SOURCE EMISSION RATE SCALARS WHICH VARY DIURNALLY AND BY DAY OF WEEK
(HRDOW) \*

SOURCE ID = L0003091 ; SOURCE TYPE = VOLUME :
HOUR SCALAR HOUR SCALAR HOUR SCALAR HOUR SCALAR HOUR SCALAR HOUR
SCALAR HOUR SCALAR HOUR SCALAR

DAY OF WEEK = WEEKDAY

1 .0000E+00 2 .0000E+00 3 .0000E+00 4 .0000E+00 5 .0000E+00 6
.0000E+00 7 .0000E+00 8 .0000E+00
9 .1000E+01 10 .1000E+01 11 .1000E+01 12 .1000E+01 13 .1000E+01 14
.1000E+01 15 .1000E+01 16 .1000E+01
17 .0000E+00 18 .0000E+00 19 .0000E+00 20 .0000E+00 21 .0000E+00 22
.0000E+00 23 .0000E+00 24 .0000E+00

DAY OF WEEK = SATURDAY

1 .0000E+00 2 .0000E+00 3 .0000E+00 4 .0000E+00 5 .0000E+00 6
.0000E+00 7 .0000E+00 8 .0000E+00
9 .0000E+00 10 .0000E+00 11 .0000E+00 12 .0000E+00 13 .0000E+00 14
.0000E+00 15 .0000E+00 16 .0000E+00
17 .0000E+00 18 .0000E+00 19 .0000E+00 20 .0000E+00 21 .0000E+00 22
.0000E+00 23 .0000E+00 24 .0000E+00

DAY OF WEEK = SUNDAY

1 .0000E+00 2 .0000E+00 3 .0000E+00 4 .0000E+00 5 .0000E+00 6
.0000E+00 7 .0000E+00 8 .0000E+00
9 .0000E+00 10 .0000E+00 11 .0000E+00 12 .0000E+00 13 .0000E+00 14
.0000E+00 15 .0000E+00 16 .0000E+00
17 .0000E+00 18 .0000E+00 19 .0000E+00 20 .0000E+00 21 .0000E+00 22
.0000E+00 23 .0000E+00 24 .0000E+00

\*\*\* AERMOD - VERSION 21112 \*\*\* C:\Users\Michael Tirohn\Desktop\HRAs\14429 E State
Street\14429 Ops\ \*\*\* 06/20/22
\*\*\* AERMET - VERSION 16216 \*\*\*
\*\*\* 09:47:44

PAGE 187

\*\*\* MODELOPTs: RegDFAULT CONC ELEV URBAN ADJ\_U\*

\* SOURCE EMISSION RATE SCALARS WHICH VARY DIURNALLY AND BY DAY OF WEEK
(HRDOW) \*

SOURCE ID = L0003092 ; SOURCE TYPE = VOLUME :
HOUR SCALAR HOUR SCALAR HOUR SCALAR HOUR SCALAR HOUR SCALAR HOUR
SCALAR HOUR SCALAR HOUR SCALAR

DAY OF WEEK = WEEKDAY

1	.0000E+00	2	.0000E+00	3	.0000E+00	4	.0000E+00	5	.0000E+00	6	
	.0000E+00	7	.0000E+00	8	.0000E+00						
9	.1000E+01	10	.1000E+01	11	.1000E+01	12	.1000E+01	13	.1000E+01	14	
	.1000E+01	15	.1000E+01	16	.1000E+01						
17	.0000E+00	18	.0000E+00	19	.0000E+00	20	.0000E+00	21	.0000E+00	22	
	.0000E+00	23	.0000E+00	24	.0000E+00						

DAY OF WEEK = SATURDAY

1	.0000E+00	2	.0000E+00	3	.0000E+00	4	.0000E+00	5	.0000E+00	6	
	.0000E+00	7	.0000E+00	8	.0000E+00						
9	.0000E+00	10	.0000E+00	11	.0000E+00	12	.0000E+00	13	.0000E+00	14	
	.0000E+00	15	.0000E+00	16	.0000E+00						
17	.0000E+00	18	.0000E+00	19	.0000E+00	20	.0000E+00	21	.0000E+00	22	
	.0000E+00	23	.0000E+00	24	.0000E+00						

DAY OF WEEK = SUNDAY

1	.0000E+00	2	.0000E+00	3	.0000E+00	4	.0000E+00	5	.0000E+00	6	
	.0000E+00	7	.0000E+00	8	.0000E+00						
9	.0000E+00	10	.0000E+00	11	.0000E+00	12	.0000E+00	13	.0000E+00	14	
	.0000E+00	15	.0000E+00	16	.0000E+00						
17	.0000E+00	18	.0000E+00	19	.0000E+00	20	.0000E+00	21	.0000E+00	22	
	.0000E+00	23	.0000E+00	24	.0000E+00						

\*\*\* AERMOD - VERSION 21112 \*\*\* C:\Users\Michael Tirohn\Desktop\HRAs\14429 E State Street\14429 Ops\ \*\*\* 06/20/22

\*\*\* AERMET - VERSION 16216 \*\*\*

\*\*\*

\*\*\*

09:47:44

PAGE 188

\*\*\* MODELOPTs: RegDEFAULT CONC ELEV URBAN ADJ\_U\*

\* SOURCE EMISSION RATE SCALARS WHICH VARY DIURNALLY AND BY DAY OF WEEK (HRDOW) \*

SOURCE ID = L0003093 ; SOURCE TYPE = VOLUME :

SCALAR	HOURLY	SCALAR	HOURLY	SCALAR	HOURLY	SCALAR	HOURLY	SCALAR	HOURLY	SCALAR	HOURLY
--------	--------	--------	--------	--------	--------	--------	--------	--------	--------	--------	--------

DAY OF WEEK = WEEKDAY

1	.0000E+00	2	.0000E+00	3	.0000E+00	4	.0000E+00	5	.0000E+00	6	
	.0000E+00	7	.0000E+00	8	.0000E+00						
9	.1000E+01	10	.1000E+01	11	.1000E+01	12	.1000E+01	13	.1000E+01	14	
	.1000E+01	15	.1000E+01	16	.1000E+01						
17	.0000E+00	18	.0000E+00	19	.0000E+00	20	.0000E+00	21	.0000E+00	22	
	.0000E+00	23	.0000E+00	24	.0000E+00						

DAY OF WEEK = SATURDAY

1	.0000E+00	2	.0000E+00	3	.0000E+00	4	.0000E+00	5	.0000E+00	6	
	.0000E+00	7	.0000E+00	8	.0000E+00						
9	.0000E+00	10	.0000E+00	11	.0000E+00	12	.0000E+00	13	.0000E+00	14	
	.0000E+00	15	.0000E+00	16	.0000E+00						
17	.0000E+00	18	.0000E+00	19	.0000E+00	20	.0000E+00	21	.0000E+00	22	
	.0000E+00	23	.0000E+00	24	.0000E+00						

DAY OF WEEK = SUNDAY

1	.0000E+00	2	.0000E+00	3	.0000E+00	4	.0000E+00	5	.0000E+00	6	
	.0000E+00	7	.0000E+00	8	.0000E+00						
9	.0000E+00	10	.0000E+00	11	.0000E+00	12	.0000E+00	13	.0000E+00	14	
	.0000E+00	15	.0000E+00	16	.0000E+00						
17	.0000E+00	18	.0000E+00	19	.0000E+00	20	.0000E+00	21	.0000E+00	22	
	.0000E+00	23	.0000E+00	24	.0000E+00						

\*\*\* AERMOD - VERSION 21112 \*\*\* C:\Users\Michael Tirohn\Desktop\HRAs\14429 E State Street\14429 Ops\ \*\*\* 06/20/22

\*\*\* AERMET - VERSION 16216 \*\*\*

\*\*\*

\*\*\*

09:47:44

PAGE 189

\*\*\* MODELOPTs: RegDEFAULT CONC ELEV URBAN ADJ\_U\*

\* SOURCE EMISSION RATE SCALARS WHICH VARY DIURNALLY AND BY DAY OF WEEK (HRDOW) \*

SOURCE ID = L0003094 ; SOURCE TYPE = VOLUME :  
 HOUR SCALAR HOUR SCALAR HOUR SCALAR HOUR SCALAR HOUR SCALAR HOUR  
 SCALAR HOUR SCALAR HOUR SCALAR

DAY OF WEEK = WEEKDAY

1 .0000E+00 2 .0000E+00 3 .0000E+00 4 .0000E+00 5 .0000E+00 6  
 .0000E+00 7 .0000E+00 8 .0000E+00  
 9 .1000E+01 10 .1000E+01 11 .1000E+01 12 .1000E+01 13 .1000E+01 14  
 .1000E+01 15 .1000E+01 16 .1000E+01  
 17 .0000E+00 18 .0000E+00 19 .0000E+00 20 .0000E+00 21 .0000E+00 22  
 .0000E+00 23 .0000E+00 24 .0000E+00

DAY OF WEEK = SATURDAY

1 .0000E+00 2 .0000E+00 3 .0000E+00 4 .0000E+00 5 .0000E+00 6  
 .0000E+00 7 .0000E+00 8 .0000E+00  
 9 .0000E+00 10 .0000E+00 11 .0000E+00 12 .0000E+00 13 .0000E+00 14  
 .0000E+00 15 .0000E+00 16 .0000E+00  
 17 .0000E+00 18 .0000E+00 19 .0000E+00 20 .0000E+00 21 .0000E+00 22  
 .0000E+00 23 .0000E+00 24 .0000E+00

DAY OF WEEK = SUNDAY

1 .0000E+00 2 .0000E+00 3 .0000E+00 4 .0000E+00 5 .0000E+00 6  
 .0000E+00 7 .0000E+00 8 .0000E+00  
 9 .0000E+00 10 .0000E+00 11 .0000E+00 12 .0000E+00 13 .0000E+00 14  
 .0000E+00 15 .0000E+00 16 .0000E+00  
 17 .0000E+00 18 .0000E+00 19 .0000E+00 20 .0000E+00 21 .0000E+00 22  
 .0000E+00 23 .0000E+00 24 .0000E+00

\*\*\* AERMOD - VERSION 21112 \*\*\* C:\Users\Michael Tirohn\Desktop\HRAs\14429 E State Street\14429 Ops\ \*\*\* 06/20/22

\*\*\* AERMET - VERSION 16216 \*\*\*  
 \*\*\*

\*\*\* 09:47:44

PAGE 190

\*\*\* MODELOPTs: RegDFAULT CONC ELEV URBAN ADJ\_U\*

\* SOURCE EMISSION RATE SCALARS WHICH VARY DIURNALLY AND BY DAY OF WEEK (HRDOW) \*

SOURCE ID = L0003095 ; SOURCE TYPE = VOLUME :  
 HOUR SCALAR HOUR SCALAR HOUR SCALAR HOUR SCALAR HOUR SCALAR HOUR  
 SCALAR HOUR SCALAR HOUR SCALAR

DAY OF WEEK = WEEKDAY

1 .0000E+00 2 .0000E+00 3 .0000E+00 4 .0000E+00 5 .0000E+00 6  
 .0000E+00 7 .0000E+00 8 .0000E+00  
 9 .1000E+01 10 .1000E+01 11 .1000E+01 12 .1000E+01 13 .1000E+01 14  
 .1000E+01 15 .1000E+01 16 .1000E+01  
 17 .0000E+00 18 .0000E+00 19 .0000E+00 20 .0000E+00 21 .0000E+00 22  
 .0000E+00 23 .0000E+00 24 .0000E+00

DAY OF WEEK = SATURDAY

1 .0000E+00 2 .0000E+00 3 .0000E+00 4 .0000E+00 5 .0000E+00 6  
 .0000E+00 7 .0000E+00 8 .0000E+00  
 9 .0000E+00 10 .0000E+00 11 .0000E+00 12 .0000E+00 13 .0000E+00 14  
 .0000E+00 15 .0000E+00 16 .0000E+00  
 17 .0000E+00 18 .0000E+00 19 .0000E+00 20 .0000E+00 21 .0000E+00 22  
 .0000E+00 23 .0000E+00 24 .0000E+00

DAY OF WEEK = SUNDAY

1 .0000E+00 2 .0000E+00 3 .0000E+00 4 .0000E+00 5 .0000E+00 6  
 .0000E+00 7 .0000E+00 8 .0000E+00  
 9 .0000E+00 10 .0000E+00 11 .0000E+00 12 .0000E+00 13 .0000E+00 14  
 .0000E+00 15 .0000E+00 16 .0000E+00  
 17 .0000E+00 18 .0000E+00 19 .0000E+00 20 .0000E+00 21 .0000E+00 22  
 .0000E+00

.0000E+00 23 .0000E+00 24 .0000E+00  
\*\*\* AERMOD - VERSION 21112 \*\*\* C:\Users\Michael Tirohn\Desktop\HRAs\14429 E State  
Street\14429 Ops\ \*\*\* 06/20/22  
\*\*\* AERMET - VERSION 16216 \*\*\*  
\*\*\* 09:47:44

PAGE 191

\*\*\* MODELOPTs: RegDFAULT CONC ELEV URBAN ADJ\_U\*

\* SOURCE EMISSION RATE SCALARS WHICH VARY DIURNALLY AND BY DAY OF WEEK  
(HRDOW) \*

SOURCE ID = L0003096 ; SOURCE TYPE = VOLUME :  
HOUR SCALAR HOUR SCALAR HOUR SCALAR HOUR SCALAR HOUR SCALAR HOUR  
SCALAR HOUR SCALAR HOUR SCALAR

DAY OF WEEK = WEEKDAY

1 .0000E+00 2 .0000E+00 3 .0000E+00 4 .0000E+00 5 .0000E+00 6  
.0000E+00 7 .0000E+00 8 .0000E+00  
9 .1000E+01 10 .1000E+01 11 .1000E+01 12 .1000E+01 13 .1000E+01 14  
.1000E+01 15 .1000E+01 16 .1000E+01  
17 .0000E+00 18 .0000E+00 19 .0000E+00 20 .0000E+00 21 .0000E+00 22  
.0000E+00 23 .0000E+00 24 .0000E+00

DAY OF WEEK = SATURDAY

1 .0000E+00 2 .0000E+00 3 .0000E+00 4 .0000E+00 5 .0000E+00 6  
.0000E+00 7 .0000E+00 8 .0000E+00  
9 .0000E+00 10 .0000E+00 11 .0000E+00 12 .0000E+00 13 .0000E+00 14  
.0000E+00 15 .0000E+00 16 .0000E+00  
17 .0000E+00 18 .0000E+00 19 .0000E+00 20 .0000E+00 21 .0000E+00 22  
.0000E+00 23 .0000E+00 24 .0000E+00

DAY OF WEEK = SUNDAY

1 .0000E+00 2 .0000E+00 3 .0000E+00 4 .0000E+00 5 .0000E+00 6  
.0000E+00 7 .0000E+00 8 .0000E+00  
9 .0000E+00 10 .0000E+00 11 .0000E+00 12 .0000E+00 13 .0000E+00 14  
.0000E+00 15 .0000E+00 16 .0000E+00  
17 .0000E+00 18 .0000E+00 19 .0000E+00 20 .0000E+00 21 .0000E+00 22  
.0000E+00 23 .0000E+00 24 .0000E+00

\*\*\* AERMOD - VERSION 21112 \*\*\* C:\Users\Michael Tirohn\Desktop\HRAs\14429 E State  
Street\14429 Ops\ \*\*\* 06/20/22  
\*\*\* AERMET - VERSION 16216 \*\*\*  
\*\*\* 09:47:44

PAGE 192

\*\*\* MODELOPTs: RegDFAULT CONC ELEV URBAN ADJ\_U\*

\* SOURCE EMISSION RATE SCALARS WHICH VARY DIURNALLY AND BY DAY OF WEEK  
(HRDOW) \*

SOURCE ID = L0003097 ; SOURCE TYPE = VOLUME :  
HOUR SCALAR HOUR SCALAR HOUR SCALAR HOUR SCALAR HOUR SCALAR HOUR  
SCALAR HOUR SCALAR HOUR SCALAR

DAY OF WEEK = WEEKDAY

1 .0000E+00 2 .0000E+00 3 .0000E+00 4 .0000E+00 5 .0000E+00 6  
.0000E+00 7 .0000E+00 8 .0000E+00  
9 .1000E+01 10 .1000E+01 11 .1000E+01 12 .1000E+01 13 .1000E+01 14  
.1000E+01 15 .1000E+01 16 .1000E+01  
17 .0000E+00 18 .0000E+00 19 .0000E+00 20 .0000E+00 21 .0000E+00 22  
.0000E+00 23 .0000E+00 24 .0000E+00

DAY OF WEEK = SATURDAY

1 .0000E+00 2 .0000E+00 3 .0000E+00 4 .0000E+00 5 .0000E+00 6  
.0000E+00 7 .0000E+00 8 .0000E+00  
9 .0000E+00 10 .0000E+00 11 .0000E+00 12 .0000E+00 13 .0000E+00 14  
.0000E+00 15 .0000E+00 16 .0000E+00

17 .0000E+00 18 .0000E+00 19 .0000E+00 20 .0000E+00 21 .0000E+00 22  
.0000E+00 23 .0000E+00 24 .0000E+00

DAY OF WEEK = SUNDAY

1 .0000E+00 2 .0000E+00 3 .0000E+00 4 .0000E+00 5 .0000E+00 6  
.0000E+00 7 .0000E+00 8 .0000E+00  
9 .0000E+00 10 .0000E+00 11 .0000E+00 12 .0000E+00 13 .0000E+00 14  
.0000E+00 15 .0000E+00 16 .0000E+00  
17 .0000E+00 18 .0000E+00 19 .0000E+00 20 .0000E+00 21 .0000E+00 22  
.0000E+00 23 .0000E+00 24 .0000E+00

\*\*\* AERMOD - VERSION 21112 \*\*\* C:\Users\Michael Tirohn\Desktop\HRAs\14429 E State  
Street\14429 Ops\ \*\*\* 06/20/22

\*\*\* AERMET - VERSION 16216 \*\*\*

\*\*\*

\*\*\*

09:47:44

PAGE 193

\*\*\* MODELOPTs: RegDFAULT CONC ELEV URBAN ADJ\_U\*

\* SOURCE EMISSION RATE SCALARS WHICH VARY DIURNALLY AND BY DAY OF WEEK  
(HRDOW) \*

SOURCE ID = L0003098 ; SOURCE TYPE = VOLUME :  
HOUR SCALAR HOUR SCALAR HOUR SCALAR HOUR SCALAR HOUR SCALAR HOUR  
SCALAR HOUR SCALAR HOUR SCALAR

DAY OF WEEK = WEEKDAY

1 .0000E+00 2 .0000E+00 3 .0000E+00 4 .0000E+00 5 .0000E+00 6  
.0000E+00 7 .0000E+00 8 .0000E+00  
9 .1000E+01 10 .1000E+01 11 .1000E+01 12 .1000E+01 13 .1000E+01 14  
.1000E+01 15 .1000E+01 16 .1000E+01  
17 .0000E+00 18 .0000E+00 19 .0000E+00 20 .0000E+00 21 .0000E+00 22  
.0000E+00 23 .0000E+00 24 .0000E+00

DAY OF WEEK = SATURDAY

1 .0000E+00 2 .0000E+00 3 .0000E+00 4 .0000E+00 5 .0000E+00 6  
.0000E+00 7 .0000E+00 8 .0000E+00  
9 .0000E+00 10 .0000E+00 11 .0000E+00 12 .0000E+00 13 .0000E+00 14  
.0000E+00 15 .0000E+00 16 .0000E+00  
17 .0000E+00 18 .0000E+00 19 .0000E+00 20 .0000E+00 21 .0000E+00 22  
.0000E+00 23 .0000E+00 24 .0000E+00

DAY OF WEEK = SUNDAY

1 .0000E+00 2 .0000E+00 3 .0000E+00 4 .0000E+00 5 .0000E+00 6  
.0000E+00 7 .0000E+00 8 .0000E+00  
9 .0000E+00 10 .0000E+00 11 .0000E+00 12 .0000E+00 13 .0000E+00 14  
.0000E+00 15 .0000E+00 16 .0000E+00  
17 .0000E+00 18 .0000E+00 19 .0000E+00 20 .0000E+00 21 .0000E+00 22  
.0000E+00 23 .0000E+00 24 .0000E+00

\*\*\* AERMOD - VERSION 21112 \*\*\* C:\Users\Michael Tirohn\Desktop\HRAs\14429 E State  
Street\14429 Ops\ \*\*\* 06/20/22

\*\*\* AERMET - VERSION 16216 \*\*\*

\*\*\*

\*\*\*

09:47:44

PAGE 194

\*\*\* MODELOPTs: RegDFAULT CONC ELEV URBAN ADJ\_U\*

\* SOURCE EMISSION RATE SCALARS WHICH VARY DIURNALLY AND BY DAY OF WEEK  
(HRDOW) \*

SOURCE ID = L0003099 ; SOURCE TYPE = VOLUME :  
HOUR SCALAR HOUR SCALAR HOUR SCALAR HOUR SCALAR HOUR SCALAR HOUR  
SCALAR HOUR SCALAR HOUR SCALAR

DAY OF WEEK = WEEKDAY

1 .0000E+00 2 .0000E+00 3 .0000E+00 4 .0000E+00 5 .0000E+00 6  
.0000E+00 7 .0000E+00 8 .0000E+00  
9 .1000E+01 10 .1000E+01 11 .1000E+01 12 .1000E+01 13 .1000E+01 14

.1000E+01 15 .1000E+01 16 .1000E+01  
17 .0000E+00 18 .0000E+00 19 .0000E+00 20 .0000E+00 21 .0000E+00 22  
.0000E+00 23 .0000E+00 24 .0000E+00

DAY OF WEEK = SATURDAY

1 .0000E+00 2 .0000E+00 3 .0000E+00 4 .0000E+00 5 .0000E+00 6  
.0000E+00 7 .0000E+00 8 .0000E+00  
9 .0000E+00 10 .0000E+00 11 .0000E+00 12 .0000E+00 13 .0000E+00 14  
.0000E+00 15 .0000E+00 16 .0000E+00  
17 .0000E+00 18 .0000E+00 19 .0000E+00 20 .0000E+00 21 .0000E+00 22  
.0000E+00 23 .0000E+00 24 .0000E+00

DAY OF WEEK = SUNDAY

1 .0000E+00 2 .0000E+00 3 .0000E+00 4 .0000E+00 5 .0000E+00 6  
.0000E+00 7 .0000E+00 8 .0000E+00  
9 .0000E+00 10 .0000E+00 11 .0000E+00 12 .0000E+00 13 .0000E+00 14  
.0000E+00 15 .0000E+00 16 .0000E+00  
17 .0000E+00 18 .0000E+00 19 .0000E+00 20 .0000E+00 21 .0000E+00 22  
.0000E+00 23 .0000E+00 24 .0000E+00

\*\*\* AERMOD - VERSION 21112 \*\*\* C:\Users\Michael Tirohn\Desktop\HRAs\14429 E State  
Street\14429 Ops\ \*\*\* 06/20/22

\*\*\* AERMET - VERSION 16216 \*\*\*

\*\*\*

\*\*\*

09:47:44

PAGE 195

\*\*\* MODELOPTs: RegDFAULT CONC ELEV URBAN ADJ\_U\*

\* SOURCE EMISSION RATE SCALARS WHICH VARY DIURNALLY AND BY DAY OF WEEK  
(HRDOW) \*

SOURCE ID = L0003100 ; SOURCE TYPE = VOLUME :  
HOUR SCALAR HOUR SCALAR HOUR SCALAR HOUR SCALAR HOUR SCALAR HOUR  
SCALAR HOUR SCALAR HOUR SCALAR

-----

DAY OF WEEK = WEEKDAY

1 .0000E+00 2 .0000E+00 3 .0000E+00 4 .0000E+00 5 .0000E+00 6  
.0000E+00 7 .0000E+00 8 .0000E+00  
9 .1000E+01 10 .1000E+01 11 .1000E+01 12 .1000E+01 13 .1000E+01 14  
.1000E+01 15 .1000E+01 16 .1000E+01  
17 .0000E+00 18 .0000E+00 19 .0000E+00 20 .0000E+00 21 .0000E+00 22  
.0000E+00 23 .0000E+00 24 .0000E+00

DAY OF WEEK = SATURDAY

1 .0000E+00 2 .0000E+00 3 .0000E+00 4 .0000E+00 5 .0000E+00 6  
.0000E+00 7 .0000E+00 8 .0000E+00  
9 .0000E+00 10 .0000E+00 11 .0000E+00 12 .0000E+00 13 .0000E+00 14  
.0000E+00 15 .0000E+00 16 .0000E+00  
17 .0000E+00 18 .0000E+00 19 .0000E+00 20 .0000E+00 21 .0000E+00 22  
.0000E+00 23 .0000E+00 24 .0000E+00

DAY OF WEEK = SUNDAY

1 .0000E+00 2 .0000E+00 3 .0000E+00 4 .0000E+00 5 .0000E+00 6  
.0000E+00 7 .0000E+00 8 .0000E+00  
9 .0000E+00 10 .0000E+00 11 .0000E+00 12 .0000E+00 13 .0000E+00 14  
.0000E+00 15 .0000E+00 16 .0000E+00  
17 .0000E+00 18 .0000E+00 19 .0000E+00 20 .0000E+00 21 .0000E+00 22  
.0000E+00 23 .0000E+00 24 .0000E+00

\*\*\* AERMOD - VERSION 21112 \*\*\* C:\Users\Michael Tirohn\Desktop\HRAs\14429 E State  
Street\14429 Ops\ \*\*\* 06/20/22

\*\*\* AERMET - VERSION 16216 \*\*\*

\*\*\*

\*\*\*

09:47:44

PAGE 196

\*\*\* MODELOPTs: RegDFAULT CONC ELEV URBAN ADJ\_U\*

\* SOURCE EMISSION RATE SCALARS WHICH VARY DIURNALLY AND BY DAY OF WEEK  
(HRDOW) \*

SOURCE ID = L0003101 ; SOURCE TYPE = VOLUME :

HOURLY SCALAR HOURLY SCALAR HOURLY SCALAR HOURLY SCALAR HOURLY SCALAR HOURLY SCALAR  
SCALAR HOUR SCALAR HOUR SCALAR SCALAR HOUR SCALAR HOUR SCALAR HOUR SCALAR HOUR

DAY OF WEEK = WEEKDAY

1 .0000E+00 2 .0000E+00 3 .0000E+00 4 .0000E+00 5 .0000E+00 6  
.0000E+00 7 .0000E+00 8 .0000E+00  
9 .1000E+01 10 .1000E+01 11 .1000E+01 12 .1000E+01 13 .1000E+01 14  
.1000E+01 15 .1000E+01 16 .1000E+01  
17 .0000E+00 18 .0000E+00 19 .0000E+00 20 .0000E+00 21 .0000E+00 22  
.0000E+00 23 .0000E+00 24 .0000E+00

DAY OF WEEK = SATURDAY

1 .0000E+00 2 .0000E+00 3 .0000E+00 4 .0000E+00 5 .0000E+00 6  
.0000E+00 7 .0000E+00 8 .0000E+00  
9 .0000E+00 10 .0000E+00 11 .0000E+00 12 .0000E+00 13 .0000E+00 14  
.0000E+00 15 .0000E+00 16 .0000E+00  
17 .0000E+00 18 .0000E+00 19 .0000E+00 20 .0000E+00 21 .0000E+00 22  
.0000E+00 23 .0000E+00 24 .0000E+00

DAY OF WEEK = SUNDAY

1 .0000E+00 2 .0000E+00 3 .0000E+00 4 .0000E+00 5 .0000E+00 6  
.0000E+00 7 .0000E+00 8 .0000E+00  
9 .0000E+00 10 .0000E+00 11 .0000E+00 12 .0000E+00 13 .0000E+00 14  
.0000E+00 15 .0000E+00 16 .0000E+00  
17 .0000E+00 18 .0000E+00 19 .0000E+00 20 .0000E+00 21 .0000E+00 22  
.0000E+00 23 .0000E+00 24 .0000E+00

\*\*\* AERMOD - VERSION 21112 \*\*\* \*\*\* C:\Users\Michael Tirohn\Desktop\HRAs\14429 E State  
Street\14429 Ops\ \*\*\* 06/20/22  
\*\*\* AERMET - VERSION 16216 \*\*\*  
\*\*\* 09:47:44

PAGE 197

\*\*\* MODELOPTs: RegDFAULT CONC ELEV URBAN ADJ\_U\*

\* SOURCE EMISSION RATE SCALARS WHICH VARY DIURNALLY AND BY DAY OF WEEK  
(HRDOW) \*

SOURCE ID = L0003102 ; SOURCE TYPE = VOLUME :  
HOURLY SCALAR HOURLY SCALAR HOURLY SCALAR HOURLY SCALAR HOURLY SCALAR  
SCALAR HOUR SCALAR HOUR SCALAR SCALAR HOUR SCALAR HOUR SCALAR HOUR SCALAR HOUR

DAY OF WEEK = WEEKDAY

1 .0000E+00 2 .0000E+00 3 .0000E+00 4 .0000E+00 5 .0000E+00 6  
.0000E+00 7 .0000E+00 8 .0000E+00  
9 .1000E+01 10 .1000E+01 11 .1000E+01 12 .1000E+01 13 .1000E+01 14  
.1000E+01 15 .1000E+01 16 .1000E+01  
17 .0000E+00 18 .0000E+00 19 .0000E+00 20 .0000E+00 21 .0000E+00 22  
.0000E+00 23 .0000E+00 24 .0000E+00

DAY OF WEEK = SATURDAY

1 .0000E+00 2 .0000E+00 3 .0000E+00 4 .0000E+00 5 .0000E+00 6  
.0000E+00 7 .0000E+00 8 .0000E+00  
9 .0000E+00 10 .0000E+00 11 .0000E+00 12 .0000E+00 13 .0000E+00 14  
.0000E+00 15 .0000E+00 16 .0000E+00  
17 .0000E+00 18 .0000E+00 19 .0000E+00 20 .0000E+00 21 .0000E+00 22  
.0000E+00 23 .0000E+00 24 .0000E+00

DAY OF WEEK = SUNDAY

1 .0000E+00 2 .0000E+00 3 .0000E+00 4 .0000E+00 5 .0000E+00 6  
.0000E+00 7 .0000E+00 8 .0000E+00  
9 .0000E+00 10 .0000E+00 11 .0000E+00 12 .0000E+00 13 .0000E+00 14  
.0000E+00 15 .0000E+00 16 .0000E+00  
17 .0000E+00 18 .0000E+00 19 .0000E+00 20 .0000E+00 21 .0000E+00 22  
.0000E+00 23 .0000E+00 24 .0000E+00

\*\*\* AERMOD - VERSION 21112 \*\*\* \*\*\* C:\Users\Michael Tirohn\Desktop\HRAs\14429 E State  
Street\14429 Ops\ \*\*\* 06/20/22  
\*\*\* AERMET - VERSION 16216 \*\*\*  
\*\*\* 09:47:44



\*\*\* MODELOPTs: RegDFAULT CONC ELEV URBAN ADJ\_U\*

\* SOURCE EMISSION RATE SCALARS WHICH VARY DIURNALLY AND BY DAY OF WEEK (HRDOW) \*

SOURCE ID = L0003103 ; SOURCE TYPE = VOLUME :
HOURLY SCALAR HOURLY SCALAR HOURLY SCALAR HOURLY SCALAR HOURLY SCALAR
SCALAR HOURLY SCALAR HOURLY SCALAR HOURLY SCALAR

DAY OF WEEK = WEEKDAY

1 .0000E+00 2 .0000E+00 3 .0000E+00 4 .0000E+00 5 .0000E+00 6
.0000E+00 7 .0000E+00 8 .0000E+00
9 .1000E+01 10 .1000E+01 11 .1000E+01 12 .1000E+01 13 .1000E+01 14
.1000E+01 15 .1000E+01 16 .1000E+01
17 .0000E+00 18 .0000E+00 19 .0000E+00 20 .0000E+00 21 .0000E+00 22
.0000E+00 23 .0000E+00 24 .0000E+00

DAY OF WEEK = SATURDAY

1 .0000E+00 2 .0000E+00 3 .0000E+00 4 .0000E+00 5 .0000E+00 6
.0000E+00 7 .0000E+00 8 .0000E+00
9 .0000E+00 10 .0000E+00 11 .0000E+00 12 .0000E+00 13 .0000E+00 14
.0000E+00 15 .0000E+00 16 .0000E+00
17 .0000E+00 18 .0000E+00 19 .0000E+00 20 .0000E+00 21 .0000E+00 22
.0000E+00 23 .0000E+00 24 .0000E+00

DAY OF WEEK = SUNDAY

1 .0000E+00 2 .0000E+00 3 .0000E+00 4 .0000E+00 5 .0000E+00 6
.0000E+00 7 .0000E+00 8 .0000E+00
9 .0000E+00 10 .0000E+00 11 .0000E+00 12 .0000E+00 13 .0000E+00 14
.0000E+00 15 .0000E+00 16 .0000E+00
17 .0000E+00 18 .0000E+00 19 .0000E+00 20 .0000E+00 21 .0000E+00 22
.0000E+00 23 .0000E+00 24 .0000E+00

\*\*\* AERMOD - VERSION 21112 \*\*\* C:\Users\Michael Tirohn\Desktop\HRAs\14429 E State
Street\14429 Ops\ \*\*\* 06/20/22
\*\*\* AERMET - VERSION 16216 \*\*\*
\*\*\* 09:47:44

\*\*\* MODELOPTs: RegDFAULT CONC ELEV URBAN ADJ\_U\*

\* SOURCE EMISSION RATE SCALARS WHICH VARY DIURNALLY AND BY DAY OF WEEK (HRDOW) \*

SOURCE ID = L0003104 ; SOURCE TYPE = VOLUME :
HOURLY SCALAR HOURLY SCALAR HOURLY SCALAR HOURLY SCALAR HOURLY SCALAR
SCALAR HOURLY SCALAR HOURLY SCALAR HOURLY SCALAR

DAY OF WEEK = WEEKDAY

1 .0000E+00 2 .0000E+00 3 .0000E+00 4 .0000E+00 5 .0000E+00 6
.0000E+00 7 .0000E+00 8 .0000E+00
9 .1000E+01 10 .1000E+01 11 .1000E+01 12 .1000E+01 13 .1000E+01 14
.1000E+01 15 .1000E+01 16 .1000E+01
17 .0000E+00 18 .0000E+00 19 .0000E+00 20 .0000E+00 21 .0000E+00 22
.0000E+00 23 .0000E+00 24 .0000E+00

DAY OF WEEK = SATURDAY

1 .0000E+00 2 .0000E+00 3 .0000E+00 4 .0000E+00 5 .0000E+00 6
.0000E+00 7 .0000E+00 8 .0000E+00
9 .0000E+00 10 .0000E+00 11 .0000E+00 12 .0000E+00 13 .0000E+00 14
.0000E+00 15 .0000E+00 16 .0000E+00
17 .0000E+00 18 .0000E+00 19 .0000E+00 20 .0000E+00 21 .0000E+00 22
.0000E+00 23 .0000E+00 24 .0000E+00

DAY OF WEEK = SUNDAY

1 .0000E+00 2 .0000E+00 3 .0000E+00 4 .0000E+00 5 .0000E+00 6
.0000E+00 7 .0000E+00 8 .0000E+00

9 .0000E+00 10 .0000E+00 11 .0000E+00 12 .0000E+00 13 .0000E+00 14  
.0000E+00 15 .0000E+00 16 .0000E+00  
17 .0000E+00 18 .0000E+00 19 .0000E+00 20 .0000E+00 21 .0000E+00 22  
.0000E+00 23 .0000E+00 24 .0000E+00

\*\*\* AERMOD - VERSION 21112 \*\*\* C:\Users\Michael Tirohn\Desktop\HRAs\14429 E State  
Street\14429 Ops\ \*\*\* 06/20/22  
\*\*\* AERMET - VERSION 16216 \*\*\*  
\*\*\* 09:47:44

PAGE 200

\*\*\* MODELOPTs: RegDFAULT CONC ELEV URBAN ADJ\_U\*

\* SOURCE EMISSION RATE SCALARS WHICH VARY DIURNALLY AND BY DAY OF WEEK  
(HRDOW) \*

SOURCE ID = L0003105 ; SOURCE TYPE = VOLUME :  
HOUR SCALAR HOUR SCALAR HOUR SCALAR HOUR SCALAR HOUR  
SCALAR HOUR SCALAR HOUR SCALAR

DAY OF WEEK = WEEKDAY

1 .0000E+00 2 .0000E+00 3 .0000E+00 4 .0000E+00 5 .0000E+00 6  
.0000E+00 7 .0000E+00 8 .0000E+00  
9 .1000E+01 10 .1000E+01 11 .1000E+01 12 .1000E+01 13 .1000E+01 14  
.1000E+01 15 .1000E+01 16 .1000E+01  
17 .0000E+00 18 .0000E+00 19 .0000E+00 20 .0000E+00 21 .0000E+00 22  
.0000E+00 23 .0000E+00 24 .0000E+00

DAY OF WEEK = SATURDAY

1 .0000E+00 2 .0000E+00 3 .0000E+00 4 .0000E+00 5 .0000E+00 6  
.0000E+00 7 .0000E+00 8 .0000E+00  
9 .0000E+00 10 .0000E+00 11 .0000E+00 12 .0000E+00 13 .0000E+00 14  
.0000E+00 15 .0000E+00 16 .0000E+00  
17 .0000E+00 18 .0000E+00 19 .0000E+00 20 .0000E+00 21 .0000E+00 22  
.0000E+00 23 .0000E+00 24 .0000E+00

DAY OF WEEK = SUNDAY

1 .0000E+00 2 .0000E+00 3 .0000E+00 4 .0000E+00 5 .0000E+00 6  
.0000E+00 7 .0000E+00 8 .0000E+00  
9 .0000E+00 10 .0000E+00 11 .0000E+00 12 .0000E+00 13 .0000E+00 14  
.0000E+00 15 .0000E+00 16 .0000E+00  
17 .0000E+00 18 .0000E+00 19 .0000E+00 20 .0000E+00 21 .0000E+00 22  
.0000E+00 23 .0000E+00 24 .0000E+00

\*\*\* AERMOD - VERSION 21112 \*\*\* C:\Users\Michael Tirohn\Desktop\HRAs\14429 E State  
Street\14429 Ops\ \*\*\* 06/20/22  
\*\*\* AERMET - VERSION 16216 \*\*\*  
\*\*\* 09:47:44

PAGE 201

\*\*\* MODELOPTs: RegDFAULT CONC ELEV URBAN ADJ\_U\*

\* SOURCE EMISSION RATE SCALARS WHICH VARY DIURNALLY AND BY DAY OF WEEK  
(HRDOW) \*

SOURCE ID = L0003106 ; SOURCE TYPE = VOLUME :  
HOUR SCALAR HOUR SCALAR HOUR SCALAR HOUR SCALAR HOUR  
SCALAR HOUR SCALAR HOUR SCALAR

DAY OF WEEK = WEEKDAY

1 .0000E+00 2 .0000E+00 3 .0000E+00 4 .0000E+00 5 .0000E+00 6  
.0000E+00 7 .0000E+00 8 .0000E+00  
9 .1000E+01 10 .1000E+01 11 .1000E+01 12 .1000E+01 13 .1000E+01 14  
.1000E+01 15 .1000E+01 16 .1000E+01  
17 .0000E+00 18 .0000E+00 19 .0000E+00 20 .0000E+00 21 .0000E+00 22  
.0000E+00 23 .0000E+00 24 .0000E+00

DAY OF WEEK = SATURDAY

1 .0000E+00 2 .0000E+00 3 .0000E+00 4 .0000E+00 5 .0000E+00 6

.0000E+00 7 .0000E+00 8 .0000E+00  
9 .0000E+00 10 .0000E+00 11 .0000E+00 12 .0000E+00 13 .0000E+00 14  
.0000E+00 15 .0000E+00 16 .0000E+00  
17 .0000E+00 18 .0000E+00 19 .0000E+00 20 .0000E+00 21 .0000E+00 22  
.0000E+00 23 .0000E+00 24 .0000E+00

DAY OF WEEK = SUNDAY

1 .0000E+00 2 .0000E+00 3 .0000E+00 4 .0000E+00 5 .0000E+00 6  
.0000E+00 7 .0000E+00 8 .0000E+00  
9 .0000E+00 10 .0000E+00 11 .0000E+00 12 .0000E+00 13 .0000E+00 14  
.0000E+00 15 .0000E+00 16 .0000E+00  
17 .0000E+00 18 .0000E+00 19 .0000E+00 20 .0000E+00 21 .0000E+00 22  
.0000E+00 23 .0000E+00 24 .0000E+00

\*\*\* AERMOD - VERSION 21112 \*\*\* C:\Users\Michael Tirohn\Desktop\HRAs\14429 E State  
Street\14429 Ops\ \*\*\* 06/20/22  
\*\*\* AERMET - VERSION 16216 \*\*\*  
\*\*\* 09:47:44

PAGE 202

\*\*\* MODELOPTs: RegDFAULT CONC ELEV URBAN ADJ\_U\*

\* SOURCE EMISSION RATE SCALARS WHICH VARY DIURNALLY AND BY DAY OF WEEK  
(HRDOW) \*

SOURCE ID = L0003107 ; SOURCE TYPE = VOLUME :  
HOUR SCALAR HOUR SCALAR HOUR SCALAR HOUR SCALAR HOUR SCALAR HOUR  
SCALAR HOUR SCALAR HOUR SCALAR

DAY OF WEEK = WEEKDAY

1 .0000E+00 2 .0000E+00 3 .0000E+00 4 .0000E+00 5 .0000E+00 6  
.0000E+00 7 .0000E+00 8 .0000E+00  
9 .1000E+01 10 .1000E+01 11 .1000E+01 12 .1000E+01 13 .1000E+01 14  
.1000E+01 15 .1000E+01 16 .1000E+01  
17 .0000E+00 18 .0000E+00 19 .0000E+00 20 .0000E+00 21 .0000E+00 22  
.0000E+00 23 .0000E+00 24 .0000E+00

DAY OF WEEK = SATURDAY

1 .0000E+00 2 .0000E+00 3 .0000E+00 4 .0000E+00 5 .0000E+00 6  
.0000E+00 7 .0000E+00 8 .0000E+00  
9 .0000E+00 10 .0000E+00 11 .0000E+00 12 .0000E+00 13 .0000E+00 14  
.0000E+00 15 .0000E+00 16 .0000E+00  
17 .0000E+00 18 .0000E+00 19 .0000E+00 20 .0000E+00 21 .0000E+00 22  
.0000E+00 23 .0000E+00 24 .0000E+00

DAY OF WEEK = SUNDAY

1 .0000E+00 2 .0000E+00 3 .0000E+00 4 .0000E+00 5 .0000E+00 6  
.0000E+00 7 .0000E+00 8 .0000E+00  
9 .0000E+00 10 .0000E+00 11 .0000E+00 12 .0000E+00 13 .0000E+00 14  
.0000E+00 15 .0000E+00 16 .0000E+00  
17 .0000E+00 18 .0000E+00 19 .0000E+00 20 .0000E+00 21 .0000E+00 22  
.0000E+00 23 .0000E+00 24 .0000E+00

\*\*\* AERMOD - VERSION 21112 \*\*\* C:\Users\Michael Tirohn\Desktop\HRAs\14429 E State  
Street\14429 Ops\ \*\*\* 06/20/22  
\*\*\* AERMET - VERSION 16216 \*\*\*  
\*\*\* 09:47:44

PAGE 203

\*\*\* MODELOPTs: RegDFAULT CONC ELEV URBAN ADJ\_U\*

\* SOURCE EMISSION RATE SCALARS WHICH VARY DIURNALLY AND BY DAY OF WEEK  
(HRDOW) \*

SOURCE ID = L0003108 ; SOURCE TYPE = VOLUME :  
HOUR SCALAR HOUR SCALAR HOUR SCALAR HOUR SCALAR HOUR SCALAR HOUR  
SCALAR HOUR SCALAR HOUR SCALAR

DAY OF WEEK = WEEKDAY

1 .0000E+00 2 .0000E+00 3 .0000E+00 4 .0000E+00 5 .0000E+00 6  
.0000E+00 7 .0000E+00 8 .0000E+00  
9 .1000E+01 10 .1000E+01 11 .1000E+01 12 .1000E+01 13 .1000E+01 14  
.1000E+01 15 .1000E+01 16 .1000E+01  
17 .0000E+00 18 .0000E+00 19 .0000E+00 20 .0000E+00 21 .0000E+00 22  
.0000E+00 23 .0000E+00 24 .0000E+00

DAY OF WEEK = SATURDAY

1 .0000E+00 2 .0000E+00 3 .0000E+00 4 .0000E+00 5 .0000E+00 6  
.0000E+00 7 .0000E+00 8 .0000E+00  
9 .0000E+00 10 .0000E+00 11 .0000E+00 12 .0000E+00 13 .0000E+00 14  
.0000E+00 15 .0000E+00 16 .0000E+00  
17 .0000E+00 18 .0000E+00 19 .0000E+00 20 .0000E+00 21 .0000E+00 22  
.0000E+00 23 .0000E+00 24 .0000E+00

DAY OF WEEK = SUNDAY

1 .0000E+00 2 .0000E+00 3 .0000E+00 4 .0000E+00 5 .0000E+00 6  
.0000E+00 7 .0000E+00 8 .0000E+00  
9 .0000E+00 10 .0000E+00 11 .0000E+00 12 .0000E+00 13 .0000E+00 14  
.0000E+00 15 .0000E+00 16 .0000E+00  
17 .0000E+00 18 .0000E+00 19 .0000E+00 20 .0000E+00 21 .0000E+00 22  
.0000E+00 23 .0000E+00 24 .0000E+00

\*\*\* AERMOD - VERSION 21112 \*\*\* C:\Users\Michael Tirohn\Desktop\HRAs\14429 E State  
Street\14429 Ops\ \*\*\* 06/20/22

\*\*\* AERMET - VERSION 16216 \*\*\*  
\*\*\*

\*\*\* 09:47:44

PAGE 204

\*\*\* MODELOPTs: RegDEFAULT CONC ELEV URBAN ADJ\_U\*

\* SOURCE EMISSION RATE SCALARS WHICH VARY DIURNALLY AND BY DAY OF WEEK  
(HRDOW) \*

SOURCE ID = L0003109 ; SOURCE TYPE = VOLUME :  
HOUR SCALAR HOUR SCALAR HOUR SCALAR HOUR SCALAR HOUR SCALAR HOUR  
SCALAR HOUR SCALAR HOUR SCALAR

-----

DAY OF WEEK = WEEKDAY

1 .0000E+00 2 .0000E+00 3 .0000E+00 4 .0000E+00 5 .0000E+00 6  
.0000E+00 7 .0000E+00 8 .0000E+00  
9 .1000E+01 10 .1000E+01 11 .1000E+01 12 .1000E+01 13 .1000E+01 14  
.1000E+01 15 .1000E+01 16 .1000E+01  
17 .0000E+00 18 .0000E+00 19 .0000E+00 20 .0000E+00 21 .0000E+00 22  
.0000E+00 23 .0000E+00 24 .0000E+00

DAY OF WEEK = SATURDAY

1 .0000E+00 2 .0000E+00 3 .0000E+00 4 .0000E+00 5 .0000E+00 6  
.0000E+00 7 .0000E+00 8 .0000E+00  
9 .0000E+00 10 .0000E+00 11 .0000E+00 12 .0000E+00 13 .0000E+00 14  
.0000E+00 15 .0000E+00 16 .0000E+00  
17 .0000E+00 18 .0000E+00 19 .0000E+00 20 .0000E+00 21 .0000E+00 22  
.0000E+00 23 .0000E+00 24 .0000E+00

DAY OF WEEK = SUNDAY

1 .0000E+00 2 .0000E+00 3 .0000E+00 4 .0000E+00 5 .0000E+00 6  
.0000E+00 7 .0000E+00 8 .0000E+00  
9 .0000E+00 10 .0000E+00 11 .0000E+00 12 .0000E+00 13 .0000E+00 14  
.0000E+00 15 .0000E+00 16 .0000E+00  
17 .0000E+00 18 .0000E+00 19 .0000E+00 20 .0000E+00 21 .0000E+00 22  
.0000E+00 23 .0000E+00 24 .0000E+00

\*\*\* AERMOD - VERSION 21112 \*\*\* C:\Users\Michael Tirohn\Desktop\HRAs\14429 E State  
Street\14429 Ops\ \*\*\* 06/20/22

\*\*\* AERMET - VERSION 16216 \*\*\*  
\*\*\*

\*\*\* 09:47:44

PAGE 205

\*\*\* MODELOPTs: RegDEFAULT CONC ELEV URBAN ADJ\_U\*

\* SOURCE EMISSION RATE SCALARS WHICH VARY DIURNALLY AND BY DAY OF WEEK

(HRDOW) \*

SOURCE ID = L0003110 ; SOURCE TYPE = VOLUME :  
HOUR SCALAR HOUR SCALAR HOUR SCALAR HOUR SCALAR HOUR SCALAR HOUR  
SCALAR HOUR SCALAR HOUR SCALAR

DAY OF WEEK = WEEKDAY

1 .0000E+00 2 .0000E+00 3 .0000E+00 4 .0000E+00 5 .0000E+00 6  
.0000E+00 7 .0000E+00 8 .0000E+00  
9 .1000E+01 10 .1000E+01 11 .1000E+01 12 .1000E+01 13 .1000E+01 14  
.1000E+01 15 .1000E+01 16 .1000E+01  
17 .0000E+00 18 .0000E+00 19 .0000E+00 20 .0000E+00 21 .0000E+00 22  
.0000E+00 23 .0000E+00 24 .0000E+00

DAY OF WEEK = SATURDAY

1 .0000E+00 2 .0000E+00 3 .0000E+00 4 .0000E+00 5 .0000E+00 6  
.0000E+00 7 .0000E+00 8 .0000E+00  
9 .0000E+00 10 .0000E+00 11 .0000E+00 12 .0000E+00 13 .0000E+00 14  
.0000E+00 15 .0000E+00 16 .0000E+00  
17 .0000E+00 18 .0000E+00 19 .0000E+00 20 .0000E+00 21 .0000E+00 22  
.0000E+00 23 .0000E+00 24 .0000E+00

DAY OF WEEK = SUNDAY

1 .0000E+00 2 .0000E+00 3 .0000E+00 4 .0000E+00 5 .0000E+00 6  
.0000E+00 7 .0000E+00 8 .0000E+00  
9 .0000E+00 10 .0000E+00 11 .0000E+00 12 .0000E+00 13 .0000E+00 14  
.0000E+00 15 .0000E+00 16 .0000E+00  
17 .0000E+00 18 .0000E+00 19 .0000E+00 20 .0000E+00 21 .0000E+00 22  
.0000E+00 23 .0000E+00 24 .0000E+00

\*\*\* AERMOD - VERSION 21112 \*\*\* C:\Users\Michael Tirohn\Desktop\HRAs\14429 E State  
Street\14429 Ops\ \*\*\* 06/20/22  
\*\*\* AERMET - VERSION 16216 \*\*\*  
\*\*\* 09:47:44

PAGE 206

\*\*\* MODELOPTs: RegDFAULT CONC ELEV URBAN ADJ\_U\*

\* SOURCE EMISSION RATE SCALARS WHICH VARY DIURNALLY AND BY DAY OF WEEK  
(HRDOW) \*

SOURCE ID = L0003111 ; SOURCE TYPE = VOLUME :  
HOUR SCALAR HOUR SCALAR HOUR SCALAR HOUR SCALAR HOUR SCALAR HOUR  
SCALAR HOUR SCALAR HOUR SCALAR

DAY OF WEEK = WEEKDAY

1 .0000E+00 2 .0000E+00 3 .0000E+00 4 .0000E+00 5 .0000E+00 6  
.0000E+00 7 .0000E+00 8 .0000E+00  
9 .1000E+01 10 .1000E+01 11 .1000E+01 12 .1000E+01 13 .1000E+01 14  
.1000E+01 15 .1000E+01 16 .1000E+01  
17 .0000E+00 18 .0000E+00 19 .0000E+00 20 .0000E+00 21 .0000E+00 22  
.0000E+00 23 .0000E+00 24 .0000E+00

DAY OF WEEK = SATURDAY

1 .0000E+00 2 .0000E+00 3 .0000E+00 4 .0000E+00 5 .0000E+00 6  
.0000E+00 7 .0000E+00 8 .0000E+00  
9 .0000E+00 10 .0000E+00 11 .0000E+00 12 .0000E+00 13 .0000E+00 14  
.0000E+00 15 .0000E+00 16 .0000E+00  
17 .0000E+00 18 .0000E+00 19 .0000E+00 20 .0000E+00 21 .0000E+00 22  
.0000E+00 23 .0000E+00 24 .0000E+00

DAY OF WEEK = SUNDAY

1 .0000E+00 2 .0000E+00 3 .0000E+00 4 .0000E+00 5 .0000E+00 6  
.0000E+00 7 .0000E+00 8 .0000E+00  
9 .0000E+00 10 .0000E+00 11 .0000E+00 12 .0000E+00 13 .0000E+00 14  
.0000E+00 15 .0000E+00 16 .0000E+00  
17 .0000E+00 18 .0000E+00 19 .0000E+00 20 .0000E+00 21 .0000E+00 22  
.0000E+00 23 .0000E+00 24 .0000E+00

\*\*\* AERMOD - VERSION 21112 \*\*\* C:\Users\Michael Tirohn\Desktop\HRAs\14429 E State

PAGE 207

\*\*\* MODELOPTs: RegDEFAULT CONC ELEV URBAN ADJ\_U\*

\* SOURCE EMISSION RATE SCALARS WHICH VARY DIURNALLY AND BY DAY OF WEEK (HRDOW) \*

SOURCE ID = L0003112 ; SOURCE TYPE = VOLUME :
HOUR SCALAR HOUR SCALAR HOUR SCALAR HOUR SCALAR HOUR SCALAR HOUR
SCALAR HOUR SCALAR HOUR SCALAR

DAY OF WEEK = WEEKDAY

1 .0000E+00 2 .0000E+00 3 .0000E+00 4 .0000E+00 5 .0000E+00 6
.0000E+00 7 .0000E+00 8 .0000E+00
9 .1000E+01 10 .1000E+01 11 .1000E+01 12 .1000E+01 13 .1000E+01 14
.1000E+01 15 .1000E+01 16 .1000E+01
17 .0000E+00 18 .0000E+00 19 .0000E+00 20 .0000E+00 21 .0000E+00 22
.0000E+00 23 .0000E+00 24 .0000E+00

DAY OF WEEK = SATURDAY

1 .0000E+00 2 .0000E+00 3 .0000E+00 4 .0000E+00 5 .0000E+00 6
.0000E+00 7 .0000E+00 8 .0000E+00
9 .0000E+00 10 .0000E+00 11 .0000E+00 12 .0000E+00 13 .0000E+00 14
.0000E+00 15 .0000E+00 16 .0000E+00
17 .0000E+00 18 .0000E+00 19 .0000E+00 20 .0000E+00 21 .0000E+00 22
.0000E+00 23 .0000E+00 24 .0000E+00

DAY OF WEEK = SUNDAY

1 .0000E+00 2 .0000E+00 3 .0000E+00 4 .0000E+00 5 .0000E+00 6
.0000E+00 7 .0000E+00 8 .0000E+00
9 .0000E+00 10 .0000E+00 11 .0000E+00 12 .0000E+00 13 .0000E+00 14
.0000E+00 15 .0000E+00 16 .0000E+00
17 .0000E+00 18 .0000E+00 19 .0000E+00 20 .0000E+00 21 .0000E+00 22
.0000E+00 23 .0000E+00 24 .0000E+00

PAGE 208

\*\*\* MODELOPTs: RegDEFAULT CONC ELEV URBAN ADJ\_U\*

\* SOURCE EMISSION RATE SCALARS WHICH VARY DIURNALLY AND BY DAY OF WEEK (HRDOW) \*

SOURCE ID = L0003113 ; SOURCE TYPE = VOLUME :
HOUR SCALAR HOUR SCALAR HOUR SCALAR HOUR SCALAR HOUR SCALAR HOUR
SCALAR HOUR SCALAR HOUR SCALAR

DAY OF WEEK = WEEKDAY

1 .0000E+00 2 .0000E+00 3 .0000E+00 4 .0000E+00 5 .0000E+00 6
.0000E+00 7 .0000E+00 8 .0000E+00
9 .1000E+01 10 .1000E+01 11 .1000E+01 12 .1000E+01 13 .1000E+01 14
.1000E+01 15 .1000E+01 16 .1000E+01
17 .0000E+00 18 .0000E+00 19 .0000E+00 20 .0000E+00 21 .0000E+00 22
.0000E+00 23 .0000E+00 24 .0000E+00

DAY OF WEEK = SATURDAY

1 .0000E+00 2 .0000E+00 3 .0000E+00 4 .0000E+00 5 .0000E+00 6
.0000E+00 7 .0000E+00 8 .0000E+00
9 .0000E+00 10 .0000E+00 11 .0000E+00 12 .0000E+00 13 .0000E+00 14
.0000E+00 15 .0000E+00 16 .0000E+00
17 .0000E+00 18 .0000E+00 19 .0000E+00 20 .0000E+00 21 .0000E+00 22
.0000E+00 23 .0000E+00 24 .0000E+00

DAY OF WEEK = SUNDAY

1 .0000E+00 2 .0000E+00 3 .0000E+00 4 .0000E+00 5 .0000E+00 6  
.0000E+00 7 .0000E+00 8 .0000E+00  
9 .0000E+00 10 .0000E+00 11 .0000E+00 12 .0000E+00 13 .0000E+00 14  
.0000E+00 15 .0000E+00 16 .0000E+00  
17 .0000E+00 18 .0000E+00 19 .0000E+00 20 .0000E+00 21 .0000E+00 22  
.0000E+00 23 .0000E+00 24 .0000E+00

\*\*\* AERMOD - VERSION 21112 \*\*\* C:\Users\Michael Tirohn\Desktop\HRAs\14429 E State  
Street\14429 Ops\ \*\*\* 06/20/22

\*\*\* AERMET - VERSION 16216 \*\*\*

\*\*\*

\*\*\*

09:47:44

PAGE 209

\*\*\* MODELOPTs: RegDFAULT CONC ELEV URBAN ADJ\_U\*

\* SOURCE EMISSION RATE SCALARS WHICH VARY DIURNALLY AND BY DAY OF WEEK  
(HRDOW) \*

SOURCE ID = L0003114 ; SOURCE TYPE = VOLUME :  
HOUR SCALAR HOUR SCALAR HOUR SCALAR HOUR SCALAR HOUR SCALAR HOUR  
SCALAR HOUR SCALAR HOUR SCALAR

DAY OF WEEK = WEEKDAY

1 .0000E+00 2 .0000E+00 3 .0000E+00 4 .0000E+00 5 .0000E+00 6  
.0000E+00 7 .0000E+00 8 .0000E+00  
9 .1000E+01 10 .1000E+01 11 .1000E+01 12 .1000E+01 13 .1000E+01 14  
.1000E+01 15 .1000E+01 16 .1000E+01  
17 .0000E+00 18 .0000E+00 19 .0000E+00 20 .0000E+00 21 .0000E+00 22  
.0000E+00 23 .0000E+00 24 .0000E+00

DAY OF WEEK = SATURDAY

1 .0000E+00 2 .0000E+00 3 .0000E+00 4 .0000E+00 5 .0000E+00 6  
.0000E+00 7 .0000E+00 8 .0000E+00  
9 .0000E+00 10 .0000E+00 11 .0000E+00 12 .0000E+00 13 .0000E+00 14  
.0000E+00 15 .0000E+00 16 .0000E+00  
17 .0000E+00 18 .0000E+00 19 .0000E+00 20 .0000E+00 21 .0000E+00 22  
.0000E+00 23 .0000E+00 24 .0000E+00

DAY OF WEEK = SUNDAY

1 .0000E+00 2 .0000E+00 3 .0000E+00 4 .0000E+00 5 .0000E+00 6  
.0000E+00 7 .0000E+00 8 .0000E+00  
9 .0000E+00 10 .0000E+00 11 .0000E+00 12 .0000E+00 13 .0000E+00 14  
.0000E+00 15 .0000E+00 16 .0000E+00  
17 .0000E+00 18 .0000E+00 19 .0000E+00 20 .0000E+00 21 .0000E+00 22  
.0000E+00 23 .0000E+00 24 .0000E+00

\*\*\* AERMOD - VERSION 21112 \*\*\* C:\Users\Michael Tirohn\Desktop\HRAs\14429 E State  
Street\14429 Ops\ \*\*\* 06/20/22

\*\*\* AERMET - VERSION 16216 \*\*\*

\*\*\*

\*\*\*

09:47:44

PAGE 210

\*\*\* MODELOPTs: RegDFAULT CONC ELEV URBAN ADJ\_U\*

\* SOURCE EMISSION RATE SCALARS WHICH VARY DIURNALLY AND BY DAY OF WEEK  
(HRDOW) \*

SOURCE ID = L0003115 ; SOURCE TYPE = VOLUME :  
HOUR SCALAR HOUR SCALAR HOUR SCALAR HOUR SCALAR HOUR SCALAR HOUR  
SCALAR HOUR SCALAR HOUR SCALAR

DAY OF WEEK = WEEKDAY

1 .0000E+00 2 .0000E+00 3 .0000E+00 4 .0000E+00 5 .0000E+00 6  
.0000E+00 7 .0000E+00 8 .0000E+00  
9 .1000E+01 10 .1000E+01 11 .1000E+01 12 .1000E+01 13 .1000E+01 14  
.1000E+01 15 .1000E+01 16 .1000E+01  
17 .0000E+00 18 .0000E+00 19 .0000E+00 20 .0000E+00 21 .0000E+00 22  
.0000E+00

.0000E+00 23 .0000E+00 24 .0000E+00

DAY OF WEEK = SATURDAY

1 .0000E+00 2 .0000E+00 3 .0000E+00 4 .0000E+00 5 .0000E+00 6
.0000E+00 7 .0000E+00 8 .0000E+00
9 .0000E+00 10 .0000E+00 11 .0000E+00 12 .0000E+00 13 .0000E+00 14
.0000E+00 15 .0000E+00 16 .0000E+00
17 .0000E+00 18 .0000E+00 19 .0000E+00 20 .0000E+00 21 .0000E+00 22
.0000E+00 23 .0000E+00 24 .0000E+00

DAY OF WEEK = SUNDAY

1 .0000E+00 2 .0000E+00 3 .0000E+00 4 .0000E+00 5 .0000E+00 6
.0000E+00 7 .0000E+00 8 .0000E+00
9 .0000E+00 10 .0000E+00 11 .0000E+00 12 .0000E+00 13 .0000E+00 14
.0000E+00 15 .0000E+00 16 .0000E+00
17 .0000E+00 18 .0000E+00 19 .0000E+00 20 .0000E+00 21 .0000E+00 22
.0000E+00 23 .0000E+00 24 .0000E+00

\*\*\* AERMOD - VERSION 21112 \*\*\* C:\Users\Michael Tirohn\Desktop\HRAs\14429 E State
Street\14429 Ops\ \*\*\* 06/20/22

\*\*\* AERMET - VERSION 16216 \*\*\*

\*\*\*

\*\*\*

09:47:44

PAGE 211

\*\*\* MODELOPTs: RegDFAULT CONC ELEV URBAN ADJ\_U\*

\* SOURCE EMISSION RATE SCALARS WHICH VARY DIURNALLY AND BY DAY OF WEEK
(HRDOW) \*

SOURCE ID = L0003116 ; SOURCE TYPE = VOLUME :

HR SCALAR HOUR SCALAR HOUR SCALAR HOUR SCALAR HOUR SCALAR HOUR
SCALAR HOUR SCALAR HOUR SCALAR

-----

DAY OF WEEK = WEEKDAY

1 .0000E+00 2 .0000E+00 3 .0000E+00 4 .0000E+00 5 .0000E+00 6
.0000E+00 7 .0000E+00 8 .0000E+00
9 .1000E+01 10 .1000E+01 11 .1000E+01 12 .1000E+01 13 .1000E+01 14
.1000E+01 15 .1000E+01 16 .1000E+01
17 .0000E+00 18 .0000E+00 19 .0000E+00 20 .0000E+00 21 .0000E+00 22
.0000E+00 23 .0000E+00 24 .0000E+00

DAY OF WEEK = SATURDAY

1 .0000E+00 2 .0000E+00 3 .0000E+00 4 .0000E+00 5 .0000E+00 6
.0000E+00 7 .0000E+00 8 .0000E+00
9 .0000E+00 10 .0000E+00 11 .0000E+00 12 .0000E+00 13 .0000E+00 14
.0000E+00 15 .0000E+00 16 .0000E+00
17 .0000E+00 18 .0000E+00 19 .0000E+00 20 .0000E+00 21 .0000E+00 22
.0000E+00 23 .0000E+00 24 .0000E+00

DAY OF WEEK = SUNDAY

1 .0000E+00 2 .0000E+00 3 .0000E+00 4 .0000E+00 5 .0000E+00 6
.0000E+00 7 .0000E+00 8 .0000E+00
9 .0000E+00 10 .0000E+00 11 .0000E+00 12 .0000E+00 13 .0000E+00 14
.0000E+00 15 .0000E+00 16 .0000E+00
17 .0000E+00 18 .0000E+00 19 .0000E+00 20 .0000E+00 21 .0000E+00 22
.0000E+00 23 .0000E+00 24 .0000E+00

\*\*\* AERMOD - VERSION 21112 \*\*\* C:\Users\Michael Tirohn\Desktop\HRAs\14429 E State
Street\14429 Ops\ \*\*\* 06/20/22

\*\*\* AERMET - VERSION 16216 \*\*\*

\*\*\*

\*\*\*

09:47:44

PAGE 212

\*\*\* MODELOPTs: RegDFAULT CONC ELEV URBAN ADJ\_U\*

\* SOURCE EMISSION RATE SCALARS WHICH VARY DIURNALLY AND BY DAY OF WEEK
(HRDOW) \*

SOURCE ID = L0003117 ; SOURCE TYPE = VOLUME :

HR SCALAR HOUR SCALAR HOUR SCALAR HOUR SCALAR HOUR SCALAR HOUR
SCALAR HOUR SCALAR HOUR SCALAR



DAY OF WEEK = WEEKDAY

1	.0000E+00	2	.0000E+00	3	.0000E+00	4	.0000E+00	5	.0000E+00	6	
	.0000E+00	7	.0000E+00	8	.0000E+00						
9	.1000E+01	10	.1000E+01	11	.1000E+01	12	.1000E+01	13	.1000E+01	14	
	.1000E+01	15	.1000E+01	16	.1000E+01						
17	.0000E+00	18	.0000E+00	19	.0000E+00	20	.0000E+00	21	.0000E+00	22	
	.0000E+00	23	.0000E+00	24	.0000E+00						

DAY OF WEEK = SATURDAY

1	.0000E+00	2	.0000E+00	3	.0000E+00	4	.0000E+00	5	.0000E+00	6	
	.0000E+00	7	.0000E+00	8	.0000E+00						
9	.0000E+00	10	.0000E+00	11	.0000E+00	12	.0000E+00	13	.0000E+00	14	
	.0000E+00	15	.0000E+00	16	.0000E+00						
17	.0000E+00	18	.0000E+00	19	.0000E+00	20	.0000E+00	21	.0000E+00	22	
	.0000E+00	23	.0000E+00	24	.0000E+00						

DAY OF WEEK = SUNDAY

1	.0000E+00	2	.0000E+00	3	.0000E+00	4	.0000E+00	5	.0000E+00	6	
	.0000E+00	7	.0000E+00	8	.0000E+00						
9	.0000E+00	10	.0000E+00	11	.0000E+00	12	.0000E+00	13	.0000E+00	14	
	.0000E+00	15	.0000E+00	16	.0000E+00						
17	.0000E+00	18	.0000E+00	19	.0000E+00	20	.0000E+00	21	.0000E+00	22	
	.0000E+00	23	.0000E+00	24	.0000E+00						

\*\*\* AERMOD - VERSION 21112 \*\*\* C:\Users\Michael Tirohn\Desktop\HRAs\14429 E State Street\14429 Ops\ \*\*\* 06/20/22  
 \*\*\* AERMET - VERSION 16216 \*\*\*  
 \*\*\* 09:47:44

PAGE 213

\*\*\* MODELOPTs: RegDEFAULT CONC ELEV URBAN ADJ\_U\*

\* SOURCE EMISSION RATE SCALARS WHICH VARY DIURNALLY AND BY DAY OF WEEK (HRDOW) \*

SOURCE ID = L0003118 ; SOURCE TYPE = VOLUME :  
 HOUR SCALAR HOUR SCALAR HOUR SCALAR HOUR SCALAR HOUR SCALAR HOUR  
 SCALAR HOUR SCALAR HOUR SCALAR

DAY OF WEEK = WEEKDAY

1	.0000E+00	2	.0000E+00	3	.0000E+00	4	.0000E+00	5	.0000E+00	6	
	.0000E+00	7	.0000E+00	8	.0000E+00						
9	.1000E+01	10	.1000E+01	11	.1000E+01	12	.1000E+01	13	.1000E+01	14	
	.1000E+01	15	.1000E+01	16	.1000E+01						
17	.0000E+00	18	.0000E+00	19	.0000E+00	20	.0000E+00	21	.0000E+00	22	
	.0000E+00	23	.0000E+00	24	.0000E+00						

DAY OF WEEK = SATURDAY

1	.0000E+00	2	.0000E+00	3	.0000E+00	4	.0000E+00	5	.0000E+00	6	
	.0000E+00	7	.0000E+00	8	.0000E+00						
9	.0000E+00	10	.0000E+00	11	.0000E+00	12	.0000E+00	13	.0000E+00	14	
	.0000E+00	15	.0000E+00	16	.0000E+00						
17	.0000E+00	18	.0000E+00	19	.0000E+00	20	.0000E+00	21	.0000E+00	22	
	.0000E+00	23	.0000E+00	24	.0000E+00						

DAY OF WEEK = SUNDAY

1	.0000E+00	2	.0000E+00	3	.0000E+00	4	.0000E+00	5	.0000E+00	6	
	.0000E+00	7	.0000E+00	8	.0000E+00						
9	.0000E+00	10	.0000E+00	11	.0000E+00	12	.0000E+00	13	.0000E+00	14	
	.0000E+00	15	.0000E+00	16	.0000E+00						
17	.0000E+00	18	.0000E+00	19	.0000E+00	20	.0000E+00	21	.0000E+00	22	
	.0000E+00	23	.0000E+00	24	.0000E+00						

\*\*\* AERMOD - VERSION 21112 \*\*\* C:\Users\Michael Tirohn\Desktop\HRAs\14429 E State Street\14429 Ops\ \*\*\* 06/20/22  
 \*\*\* AERMET - VERSION 16216 \*\*\*  
 \*\*\* 09:47:44

PAGE 214

\*\*\* MODELOPTs: RegDFAULT CONC ELEV URBAN ADJ\_U\*

\* SOURCE EMISSION RATE SCALARS WHICH VARY DIURNALLY AND BY DAY OF WEEK (HRDOW) \*

SOURCE ID = L0003119 ; SOURCE TYPE = VOLUME :

Hourly emission rate scalars for source L0003119, showing columns for HOUR and SCALAR for each day of the week.

DAY OF WEEK = WEEKDAY

Weekday emission rate scalars for source L0003119, with values ranging from 0.0000E+00 to 0.1000E+01.

DAY OF WEEK = SATURDAY

Saturday emission rate scalars for source L0003119, with values ranging from 0.0000E+00 to 0.0000E+00.

DAY OF WEEK = SUNDAY

Sunday emission rate scalars for source L0003119, with values ranging from 0.0000E+00 to 0.0000E+00.

\*\*\* AERMOD - VERSION 21112 \*\*\* C:\Users\Michael Tirohn\Desktop\HRAs\14429 E State Street\14429 Ops\ \*\*\* 06/20/22

\*\*\* AERMET - VERSION 16216 \*\*\*

\*\*\*

\*\*\*

09:47:44

PAGE 215

\*\*\* MODELOPTs: RegDFAULT CONC ELEV URBAN ADJ\_U\*

\* SOURCE EMISSION RATE SCALARS WHICH VARY DIURNALLY AND BY DAY OF WEEK (HRDOW) \*

SOURCE ID = L0003120 ; SOURCE TYPE = VOLUME :

Hourly emission rate scalars for source L0003120, showing columns for HOUR and SCALAR for each day of the week.

DAY OF WEEK = WEEKDAY

Weekday emission rate scalars for source L0003120, with values ranging from 0.0000E+00 to 0.1000E+01.

DAY OF WEEK = SATURDAY

Saturday emission rate scalars for source L0003120, with values ranging from 0.0000E+00 to 0.0000E+00.

DAY OF WEEK = SUNDAY

Sunday emission rate scalars for source L0003120, with values ranging from 0.0000E+00 to 0.0000E+00.

17 .0000E+00 18 .0000E+00 19 .0000E+00 20 .0000E+00 21 .0000E+00 22  
.0000E+00 23 .0000E+00 24 .0000E+00

\*\*\* AERMOD - VERSION 21112 \*\*\* \*\*\* C:\Users\Michael Tirohn\Desktop\HRAs\14429 E State  
Street\14429 Ops\ \*\*\* 06/20/22

\*\*\* AERMET - VERSION 16216 \*\*\*

\*\*\*

\*\*\*

09:47:44

PAGE 216

\*\*\* MODELOPTs: RegDFAULT CONC ELEV URBAN ADJ\_U\*

\* SOURCE EMISSION RATE SCALARS WHICH VARY DIURNALLY AND BY DAY OF WEEK  
(HRDOW) \*

SOURCE ID = L0003121 ; SOURCE TYPE = VOLUME :  
HOUR SCALAR HOUR SCALAR HOUR SCALAR HOUR SCALAR HOUR SCALAR HOUR  
SCALAR HOUR SCALAR HOUR SCALAR

DAY OF WEEK = WEEKDAY

1 .0000E+00 2 .0000E+00 3 .0000E+00 4 .0000E+00 5 .0000E+00 6  
.0000E+00 7 .0000E+00 8 .0000E+00  
9 .1000E+01 10 .1000E+01 11 .1000E+01 12 .1000E+01 13 .1000E+01 14  
.1000E+01 15 .1000E+01 16 .1000E+01  
17 .0000E+00 18 .0000E+00 19 .0000E+00 20 .0000E+00 21 .0000E+00 22  
.0000E+00 23 .0000E+00 24 .0000E+00

DAY OF WEEK = SATURDAY

1 .0000E+00 2 .0000E+00 3 .0000E+00 4 .0000E+00 5 .0000E+00 6  
.0000E+00 7 .0000E+00 8 .0000E+00  
9 .0000E+00 10 .0000E+00 11 .0000E+00 12 .0000E+00 13 .0000E+00 14  
.0000E+00 15 .0000E+00 16 .0000E+00  
17 .0000E+00 18 .0000E+00 19 .0000E+00 20 .0000E+00 21 .0000E+00 22  
.0000E+00 23 .0000E+00 24 .0000E+00

DAY OF WEEK = SUNDAY

1 .0000E+00 2 .0000E+00 3 .0000E+00 4 .0000E+00 5 .0000E+00 6  
.0000E+00 7 .0000E+00 8 .0000E+00  
9 .0000E+00 10 .0000E+00 11 .0000E+00 12 .0000E+00 13 .0000E+00 14  
.0000E+00 15 .0000E+00 16 .0000E+00  
17 .0000E+00 18 .0000E+00 19 .0000E+00 20 .0000E+00 21 .0000E+00 22  
.0000E+00 23 .0000E+00 24 .0000E+00

\*\*\* AERMOD - VERSION 21112 \*\*\* \*\*\* C:\Users\Michael Tirohn\Desktop\HRAs\14429 E State  
Street\14429 Ops\ \*\*\* 06/20/22

\*\*\* AERMET - VERSION 16216 \*\*\*

\*\*\*

\*\*\*

09:47:44

PAGE 217

\*\*\* MODELOPTs: RegDFAULT CONC ELEV URBAN ADJ\_U\*

\* SOURCE EMISSION RATE SCALARS WHICH VARY DIURNALLY AND BY DAY OF WEEK  
(HRDOW) \*

SOURCE ID = L0003122 ; SOURCE TYPE = VOLUME :  
HOUR SCALAR HOUR SCALAR HOUR SCALAR HOUR SCALAR HOUR SCALAR HOUR  
SCALAR HOUR SCALAR HOUR SCALAR

DAY OF WEEK = WEEKDAY

1 .0000E+00 2 .0000E+00 3 .0000E+00 4 .0000E+00 5 .0000E+00 6  
.0000E+00 7 .0000E+00 8 .0000E+00  
9 .1000E+01 10 .1000E+01 11 .1000E+01 12 .1000E+01 13 .1000E+01 14  
.1000E+01 15 .1000E+01 16 .1000E+01  
17 .0000E+00 18 .0000E+00 19 .0000E+00 20 .0000E+00 21 .0000E+00 22  
.0000E+00 23 .0000E+00 24 .0000E+00

DAY OF WEEK = SATURDAY

1 .0000E+00 2 .0000E+00 3 .0000E+00 4 .0000E+00 5 .0000E+00 6  
.0000E+00 7 .0000E+00 8 .0000E+00  
9 .0000E+00 10 .0000E+00 11 .0000E+00 12 .0000E+00 13 .0000E+00 14

.0000E+00 15 .0000E+00 16 .0000E+00  
17 .0000E+00 18 .0000E+00 19 .0000E+00 20 .0000E+00 21 .0000E+00 22  
.0000E+00 23 .0000E+00 24 .0000E+00

DAY OF WEEK = SUNDAY

1 .0000E+00 2 .0000E+00 3 .0000E+00 4 .0000E+00 5 .0000E+00 6  
.0000E+00 7 .0000E+00 8 .0000E+00  
9 .0000E+00 10 .0000E+00 11 .0000E+00 12 .0000E+00 13 .0000E+00 14  
.0000E+00 15 .0000E+00 16 .0000E+00  
17 .0000E+00 18 .0000E+00 19 .0000E+00 20 .0000E+00 21 .0000E+00 22  
.0000E+00 23 .0000E+00 24 .0000E+00

\*\*\* AERMOD - VERSION 21112 \*\*\* C:\Users\Michael Tirohn\Desktop\HRAs\14429 E State  
Street\14429 Ops\ \*\*\* 06/20/22

\*\*\* AERMET - VERSION 16216 \*\*\*

\*\*\* 09:47:44

PAGE 218

\*\*\* MODELOPTs: RegDFAULT CONC ELEV URBAN ADJ\_U\*

\* SOURCE EMISSION RATE SCALARS WHICH VARY DIURNALLY AND BY DAY OF WEEK  
(HRDOW) \*

SOURCE ID = L0003123 ; SOURCE TYPE = VOLUME :  
HOUR SCALAR HOUR SCALAR HOUR SCALAR HOUR SCALAR HOUR SCALAR HOUR  
SCALAR HOUR SCALAR HOUR SCALAR

DAY OF WEEK = WEEKDAY

1 .0000E+00 2 .0000E+00 3 .0000E+00 4 .0000E+00 5 .0000E+00 6  
.0000E+00 7 .0000E+00 8 .0000E+00  
9 .1000E+01 10 .1000E+01 11 .1000E+01 12 .1000E+01 13 .1000E+01 14  
.1000E+01 15 .1000E+01 16 .1000E+01  
17 .0000E+00 18 .0000E+00 19 .0000E+00 20 .0000E+00 21 .0000E+00 22  
.0000E+00 23 .0000E+00 24 .0000E+00

DAY OF WEEK = SATURDAY

1 .0000E+00 2 .0000E+00 3 .0000E+00 4 .0000E+00 5 .0000E+00 6  
.0000E+00 7 .0000E+00 8 .0000E+00  
9 .0000E+00 10 .0000E+00 11 .0000E+00 12 .0000E+00 13 .0000E+00 14  
.0000E+00 15 .0000E+00 16 .0000E+00  
17 .0000E+00 18 .0000E+00 19 .0000E+00 20 .0000E+00 21 .0000E+00 22  
.0000E+00 23 .0000E+00 24 .0000E+00

DAY OF WEEK = SUNDAY

1 .0000E+00 2 .0000E+00 3 .0000E+00 4 .0000E+00 5 .0000E+00 6  
.0000E+00 7 .0000E+00 8 .0000E+00  
9 .0000E+00 10 .0000E+00 11 .0000E+00 12 .0000E+00 13 .0000E+00 14  
.0000E+00 15 .0000E+00 16 .0000E+00  
17 .0000E+00 18 .0000E+00 19 .0000E+00 20 .0000E+00 21 .0000E+00 22  
.0000E+00 23 .0000E+00 24 .0000E+00

\*\*\* AERMOD - VERSION 21112 \*\*\* C:\Users\Michael Tirohn\Desktop\HRAs\14429 E State  
Street\14429 Ops\ \*\*\* 06/20/22

\*\*\* AERMET - VERSION 16216 \*\*\*

\*\*\* 09:47:44

PAGE 219

\*\*\* MODELOPTs: RegDFAULT CONC ELEV URBAN ADJ\_U\*

\* SOURCE EMISSION RATE SCALARS WHICH VARY DIURNALLY AND BY DAY OF WEEK  
(HRDOW) \*

SOURCE ID = L0003124 ; SOURCE TYPE = VOLUME :  
HOUR SCALAR HOUR SCALAR HOUR SCALAR HOUR SCALAR HOUR SCALAR HOUR  
SCALAR HOUR SCALAR HOUR SCALAR

DAY OF WEEK = WEEKDAY

1 .0000E+00 2 .0000E+00 3 .0000E+00 4 .0000E+00 5 .0000E+00 6  
.0000E+00 7 .0000E+00 8 .0000E+00

9 .1000E+01 10 .1000E+01 11 .1000E+01 12 .1000E+01 13 .1000E+01 14  
.1000E+01 15 .1000E+01 16 .1000E+01  
17 .0000E+00 18 .0000E+00 19 .0000E+00 20 .0000E+00 21 .0000E+00 22  
.0000E+00 23 .0000E+00 24 .0000E+00

DAY OF WEEK = SATURDAY

1 .0000E+00 2 .0000E+00 3 .0000E+00 4 .0000E+00 5 .0000E+00 6  
.0000E+00 7 .0000E+00 8 .0000E+00  
9 .0000E+00 10 .0000E+00 11 .0000E+00 12 .0000E+00 13 .0000E+00 14  
.0000E+00 15 .0000E+00 16 .0000E+00  
17 .0000E+00 18 .0000E+00 19 .0000E+00 20 .0000E+00 21 .0000E+00 22  
.0000E+00 23 .0000E+00 24 .0000E+00

DAY OF WEEK = SUNDAY

1 .0000E+00 2 .0000E+00 3 .0000E+00 4 .0000E+00 5 .0000E+00 6  
.0000E+00 7 .0000E+00 8 .0000E+00  
9 .0000E+00 10 .0000E+00 11 .0000E+00 12 .0000E+00 13 .0000E+00 14  
.0000E+00 15 .0000E+00 16 .0000E+00  
17 .0000E+00 18 .0000E+00 19 .0000E+00 20 .0000E+00 21 .0000E+00 22  
.0000E+00 23 .0000E+00 24 .0000E+00

\*\*\* AERMOD - VERSION 21112 \*\*\* C:\Users\Michael Tirohn\Desktop\HRAs\14429 E State  
Street\14429 Ops\ \*\*\* 06/20/22  
\*\*\* AERMET - VERSION 16216 \*\*\*  
\*\*\* 09:47:44

PAGE 220

\*\*\* MODELOPTs: RegDEFAULT CONC ELEV URBAN ADJ\_U\*

\* SOURCE EMISSION RATE SCALARS WHICH VARY DIURNALLY AND BY DAY OF WEEK  
(HRDOW) \*

SOURCE ID = L0003125 ; SOURCE TYPE = VOLUME :  
HOUR SCALAR HOUR SCALAR HOUR SCALAR HOUR SCALAR HOUR SCALAR HOUR  
SCALAR HOUR SCALAR HOUR SCALAR

DAY OF WEEK = WEEKDAY

1 .0000E+00 2 .0000E+00 3 .0000E+00 4 .0000E+00 5 .0000E+00 6  
.0000E+00 7 .0000E+00 8 .0000E+00  
9 .1000E+01 10 .1000E+01 11 .1000E+01 12 .1000E+01 13 .1000E+01 14  
.1000E+01 15 .1000E+01 16 .1000E+01  
17 .0000E+00 18 .0000E+00 19 .0000E+00 20 .0000E+00 21 .0000E+00 22  
.0000E+00 23 .0000E+00 24 .0000E+00

DAY OF WEEK = SATURDAY

1 .0000E+00 2 .0000E+00 3 .0000E+00 4 .0000E+00 5 .0000E+00 6  
.0000E+00 7 .0000E+00 8 .0000E+00  
9 .0000E+00 10 .0000E+00 11 .0000E+00 12 .0000E+00 13 .0000E+00 14  
.0000E+00 15 .0000E+00 16 .0000E+00  
17 .0000E+00 18 .0000E+00 19 .0000E+00 20 .0000E+00 21 .0000E+00 22  
.0000E+00 23 .0000E+00 24 .0000E+00

DAY OF WEEK = SUNDAY

1 .0000E+00 2 .0000E+00 3 .0000E+00 4 .0000E+00 5 .0000E+00 6  
.0000E+00 7 .0000E+00 8 .0000E+00  
9 .0000E+00 10 .0000E+00 11 .0000E+00 12 .0000E+00 13 .0000E+00 14  
.0000E+00 15 .0000E+00 16 .0000E+00  
17 .0000E+00 18 .0000E+00 19 .0000E+00 20 .0000E+00 21 .0000E+00 22  
.0000E+00 23 .0000E+00 24 .0000E+00

\*\*\* AERMOD - VERSION 21112 \*\*\* C:\Users\Michael Tirohn\Desktop\HRAs\14429 E State  
Street\14429 Ops\ \*\*\* 06/20/22  
\*\*\* AERMET - VERSION 16216 \*\*\*  
\*\*\* 09:47:44

PAGE 221

\*\*\* MODELOPTs: RegDEFAULT CONC ELEV URBAN ADJ\_U\*

\* SOURCE EMISSION RATE SCALARS WHICH VARY DIURNALLY AND BY DAY OF WEEK  
(HRDOW) \*

SOURCE ID = L0003126 ; SOURCE TYPE = VOLUME :  
HOUR SCALAR HOUR SCALAR HOUR SCALAR HOUR SCALAR HOUR SCALAR HOUR  
SCALAR HOUR SCALAR HOUR SCALAR

DAY OF WEEK = WEEKDAY

1 .0000E+00 2 .0000E+00 3 .0000E+00 4 .0000E+00 5 .0000E+00 6  
.0000E+00 7 .0000E+00 8 .0000E+00  
9 .1000E+01 10 .1000E+01 11 .1000E+01 12 .1000E+01 13 .1000E+01 14  
.1000E+01 15 .1000E+01 16 .1000E+01  
17 .0000E+00 18 .0000E+00 19 .0000E+00 20 .0000E+00 21 .0000E+00 22  
.0000E+00 23 .0000E+00 24 .0000E+00

DAY OF WEEK = SATURDAY

1 .0000E+00 2 .0000E+00 3 .0000E+00 4 .0000E+00 5 .0000E+00 6  
.0000E+00 7 .0000E+00 8 .0000E+00  
9 .0000E+00 10 .0000E+00 11 .0000E+00 12 .0000E+00 13 .0000E+00 14  
.0000E+00 15 .0000E+00 16 .0000E+00  
17 .0000E+00 18 .0000E+00 19 .0000E+00 20 .0000E+00 21 .0000E+00 22  
.0000E+00 23 .0000E+00 24 .0000E+00

DAY OF WEEK = SUNDAY

1 .0000E+00 2 .0000E+00 3 .0000E+00 4 .0000E+00 5 .0000E+00 6  
.0000E+00 7 .0000E+00 8 .0000E+00  
9 .0000E+00 10 .0000E+00 11 .0000E+00 12 .0000E+00 13 .0000E+00 14  
.0000E+00 15 .0000E+00 16 .0000E+00  
17 .0000E+00 18 .0000E+00 19 .0000E+00 20 .0000E+00 21 .0000E+00 22  
.0000E+00 23 .0000E+00 24 .0000E+00

\*\*\* AERMOD - VERSION 21112 \*\*\* C:\Users\Michael Tirohn\Desktop\HRAs\14429 E State  
Street\14429 Ops\ \*\*\* 06/20/22  
\*\*\* AERMET - VERSION 16216 \*\*\*  
\*\*\* 09:47:44

PAGE 222

\*\*\* MODELOPTs: RegDFAULT CONC ELEV URBAN ADJ\_U\*

\* SOURCE EMISSION RATE SCALARS WHICH VARY DIURNALLY AND BY DAY OF WEEK  
(HRDOW) \*

SOURCE ID = L0003127 ; SOURCE TYPE = VOLUME :  
HOUR SCALAR HOUR SCALAR HOUR SCALAR HOUR SCALAR HOUR SCALAR HOUR  
SCALAR HOUR SCALAR HOUR SCALAR

DAY OF WEEK = WEEKDAY

1 .0000E+00 2 .0000E+00 3 .0000E+00 4 .0000E+00 5 .0000E+00 6  
.0000E+00 7 .0000E+00 8 .0000E+00  
9 .1000E+01 10 .1000E+01 11 .1000E+01 12 .1000E+01 13 .1000E+01 14  
.1000E+01 15 .1000E+01 16 .1000E+01  
17 .0000E+00 18 .0000E+00 19 .0000E+00 20 .0000E+00 21 .0000E+00 22  
.0000E+00 23 .0000E+00 24 .0000E+00

DAY OF WEEK = SATURDAY

1 .0000E+00 2 .0000E+00 3 .0000E+00 4 .0000E+00 5 .0000E+00 6  
.0000E+00 7 .0000E+00 8 .0000E+00  
9 .0000E+00 10 .0000E+00 11 .0000E+00 12 .0000E+00 13 .0000E+00 14  
.0000E+00 15 .0000E+00 16 .0000E+00  
17 .0000E+00 18 .0000E+00 19 .0000E+00 20 .0000E+00 21 .0000E+00 22  
.0000E+00 23 .0000E+00 24 .0000E+00

DAY OF WEEK = SUNDAY

1 .0000E+00 2 .0000E+00 3 .0000E+00 4 .0000E+00 5 .0000E+00 6  
.0000E+00 7 .0000E+00 8 .0000E+00  
9 .0000E+00 10 .0000E+00 11 .0000E+00 12 .0000E+00 13 .0000E+00 14  
.0000E+00 15 .0000E+00 16 .0000E+00  
17 .0000E+00 18 .0000E+00 19 .0000E+00 20 .0000E+00 21 .0000E+00 22  
.0000E+00 23 .0000E+00 24 .0000E+00

\*\*\* AERMOD - VERSION 21112 \*\*\* C:\Users\Michael Tirohn\Desktop\HRAs\14429 E State  
Street\14429 Ops\ \*\*\* 06/20/22  
\*\*\* AERMET - VERSION 16216 \*\*\*

\*\*\* MODELOPTs: RegDFAULT CONC ELEV URBAN ADJ\_U\*

\* SOURCE EMISSION RATE SCALARS WHICH VARY DIURNALLY AND BY DAY OF WEEK (HRDOW) \*

SOURCE ID = L0003128 ; SOURCE TYPE = VOLUME :
HOUR SCALAR HOUR SCALAR HOUR SCALAR HOUR SCALAR HOUR SCALAR HOUR
SCALAR HOUR SCALAR HOUR SCALAR

DAY OF WEEK = WEEKDAY
1 .0000E+00 2 .0000E+00 3 .0000E+00 4 .0000E+00 5 .0000E+00 6
.0000E+00 7 .0000E+00 8 .0000E+00
9 .1000E+01 10 .1000E+01 11 .1000E+01 12 .1000E+01 13 .1000E+01 14
.1000E+01 15 .1000E+01 16 .1000E+01
17 .0000E+00 18 .0000E+00 19 .0000E+00 20 .0000E+00 21 .0000E+00 22
.0000E+00 23 .0000E+00 24 .0000E+00

DAY OF WEEK = SATURDAY
1 .0000E+00 2 .0000E+00 3 .0000E+00 4 .0000E+00 5 .0000E+00 6
.0000E+00 7 .0000E+00 8 .0000E+00
9 .0000E+00 10 .0000E+00 11 .0000E+00 12 .0000E+00 13 .0000E+00 14
.0000E+00 15 .0000E+00 16 .0000E+00
17 .0000E+00 18 .0000E+00 19 .0000E+00 20 .0000E+00 21 .0000E+00 22
.0000E+00 23 .0000E+00 24 .0000E+00

DAY OF WEEK = SUNDAY
1 .0000E+00 2 .0000E+00 3 .0000E+00 4 .0000E+00 5 .0000E+00 6
.0000E+00 7 .0000E+00 8 .0000E+00
9 .0000E+00 10 .0000E+00 11 .0000E+00 12 .0000E+00 13 .0000E+00 14
.0000E+00 15 .0000E+00 16 .0000E+00
17 .0000E+00 18 .0000E+00 19 .0000E+00 20 .0000E+00 21 .0000E+00 22
.0000E+00 23 .0000E+00 24 .0000E+00

\*\*\* AERMOD - VERSION 21112 \*\*\* C:\Users\Michael Tirohn\Desktop\HRAs\14429 E State
Street\14429 Ops\ \*\*\* 06/20/22
\*\*\* AERMET - VERSION 16216 \*\*\*
\*\*\*

\*\*\* MODELOPTs: RegDFAULT CONC ELEV URBAN ADJ\_U\*

\* SOURCE EMISSION RATE SCALARS WHICH VARY DIURNALLY AND BY DAY OF WEEK (HRDOW) \*

SOURCE ID = L0003129 ; SOURCE TYPE = VOLUME :
HOUR SCALAR HOUR SCALAR HOUR SCALAR HOUR SCALAR HOUR SCALAR HOUR
SCALAR HOUR SCALAR HOUR SCALAR

DAY OF WEEK = WEEKDAY
1 .0000E+00 2 .0000E+00 3 .0000E+00 4 .0000E+00 5 .0000E+00 6
.0000E+00 7 .0000E+00 8 .0000E+00
9 .1000E+01 10 .1000E+01 11 .1000E+01 12 .1000E+01 13 .1000E+01 14
.1000E+01 15 .1000E+01 16 .1000E+01
17 .0000E+00 18 .0000E+00 19 .0000E+00 20 .0000E+00 21 .0000E+00 22
.0000E+00 23 .0000E+00 24 .0000E+00

DAY OF WEEK = SATURDAY
1 .0000E+00 2 .0000E+00 3 .0000E+00 4 .0000E+00 5 .0000E+00 6
.0000E+00 7 .0000E+00 8 .0000E+00
9 .0000E+00 10 .0000E+00 11 .0000E+00 12 .0000E+00 13 .0000E+00 14
.0000E+00 15 .0000E+00 16 .0000E+00
17 .0000E+00 18 .0000E+00 19 .0000E+00 20 .0000E+00 21 .0000E+00 22
.0000E+00 23 .0000E+00 24 .0000E+00

DAY OF WEEK = SUNDAY
1 .0000E+00 2 .0000E+00 3 .0000E+00 4 .0000E+00 5 .0000E+00 6

.0000E+00 7 .0000E+00 8 .0000E+00  
9 .0000E+00 10 .0000E+00 11 .0000E+00 12 .0000E+00 13 .0000E+00 14  
.0000E+00 15 .0000E+00 16 .0000E+00  
17 .0000E+00 18 .0000E+00 19 .0000E+00 20 .0000E+00 21 .0000E+00 22  
.0000E+00 23 .0000E+00 24 .0000E+00

\*\*\* AERMOD - VERSION 21112 \*\*\* C:\Users\Michael Tirohn\Desktop\HRAs\14429 E State  
Street\14429 Ops\ \*\*\* 06/20/22  
\*\*\* AERMET - VERSION 16216 \*\*\*  
\*\*\* 09:47:44

PAGE 225

\*\*\* MODELOPTs: RegDFAULT CONC ELEV URBAN ADJ\_U\*

\* SOURCE EMISSION RATE SCALARS WHICH VARY DIURNALLY AND BY DAY OF WEEK  
(HRDOW) \*

SOURCE ID = L0003130 ; SOURCE TYPE = VOLUME :  
HOUR SCALAR HOUR SCALAR HOUR SCALAR HOUR SCALAR HOUR SCALAR HOUR  
SCALAR HOUR SCALAR HOUR SCALAR

DAY OF WEEK = WEEKDAY

1 .0000E+00 2 .0000E+00 3 .0000E+00 4 .0000E+00 5 .0000E+00 6  
.0000E+00 7 .0000E+00 8 .0000E+00  
9 .1000E+01 10 .1000E+01 11 .1000E+01 12 .1000E+01 13 .1000E+01 14  
.1000E+01 15 .1000E+01 16 .1000E+01  
17 .0000E+00 18 .0000E+00 19 .0000E+00 20 .0000E+00 21 .0000E+00 22  
.0000E+00 23 .0000E+00 24 .0000E+00

DAY OF WEEK = SATURDAY

1 .0000E+00 2 .0000E+00 3 .0000E+00 4 .0000E+00 5 .0000E+00 6  
.0000E+00 7 .0000E+00 8 .0000E+00  
9 .0000E+00 10 .0000E+00 11 .0000E+00 12 .0000E+00 13 .0000E+00 14  
.0000E+00 15 .0000E+00 16 .0000E+00  
17 .0000E+00 18 .0000E+00 19 .0000E+00 20 .0000E+00 21 .0000E+00 22  
.0000E+00 23 .0000E+00 24 .0000E+00

DAY OF WEEK = SUNDAY

1 .0000E+00 2 .0000E+00 3 .0000E+00 4 .0000E+00 5 .0000E+00 6  
.0000E+00 7 .0000E+00 8 .0000E+00  
9 .0000E+00 10 .0000E+00 11 .0000E+00 12 .0000E+00 13 .0000E+00 14  
.0000E+00 15 .0000E+00 16 .0000E+00  
17 .0000E+00 18 .0000E+00 19 .0000E+00 20 .0000E+00 21 .0000E+00 22  
.0000E+00 23 .0000E+00 24 .0000E+00

\*\*\* AERMOD - VERSION 21112 \*\*\* C:\Users\Michael Tirohn\Desktop\HRAs\14429 E State  
Street\14429 Ops\ \*\*\* 06/20/22  
\*\*\* AERMET - VERSION 16216 \*\*\*  
\*\*\* 09:47:44

PAGE 226

\*\*\* MODELOPTs: RegDFAULT CONC ELEV URBAN ADJ\_U\*

\* SOURCE EMISSION RATE SCALARS WHICH VARY DIURNALLY AND BY DAY OF WEEK  
(HRDOW) \*

SOURCE ID = L0003131 ; SOURCE TYPE = VOLUME :  
HOUR SCALAR HOUR SCALAR HOUR SCALAR HOUR SCALAR HOUR SCALAR HOUR  
SCALAR HOUR SCALAR HOUR SCALAR

DAY OF WEEK = WEEKDAY

1 .0000E+00 2 .0000E+00 3 .0000E+00 4 .0000E+00 5 .0000E+00 6  
.0000E+00 7 .0000E+00 8 .0000E+00  
9 .1000E+01 10 .1000E+01 11 .1000E+01 12 .1000E+01 13 .1000E+01 14  
.1000E+01 15 .1000E+01 16 .1000E+01  
17 .0000E+00 18 .0000E+00 19 .0000E+00 20 .0000E+00 21 .0000E+00 22  
.0000E+00 23 .0000E+00 24 .0000E+00

DAY OF WEEK = SATURDAY



1 .0000E+00 2 .0000E+00 3 .0000E+00 4 .0000E+00 5 .0000E+00 6  
.0000E+00 7 .0000E+00 8 .0000E+00  
9 .0000E+00 10 .0000E+00 11 .0000E+00 12 .0000E+00 13 .0000E+00 14  
.0000E+00 15 .0000E+00 16 .0000E+00  
17 .0000E+00 18 .0000E+00 19 .0000E+00 20 .0000E+00 21 .0000E+00 22  
.0000E+00 23 .0000E+00 24 .0000E+00

DAY OF WEEK = SUNDAY

1 .0000E+00 2 .0000E+00 3 .0000E+00 4 .0000E+00 5 .0000E+00 6  
.0000E+00 7 .0000E+00 8 .0000E+00  
9 .0000E+00 10 .0000E+00 11 .0000E+00 12 .0000E+00 13 .0000E+00 14  
.0000E+00 15 .0000E+00 16 .0000E+00  
17 .0000E+00 18 .0000E+00 19 .0000E+00 20 .0000E+00 21 .0000E+00 22  
.0000E+00 23 .0000E+00 24 .0000E+00

\*\*\* AERMOD - VERSION 21112 \*\*\* C:\Users\Michael Tirohn\Desktop\HRAs\14429 E State  
Street\14429 Ops\ \*\*\* 06/20/22  
\*\*\* AERMET - VERSION 16216 \*\*\*  
\*\*\* 09:47:44

PAGE 227

\*\*\* MODELOPTs: RegDFAULT CONC ELEV URBAN ADJ\_U\*

\* SOURCE EMISSION RATE SCALARS WHICH VARY DIURNALLY AND BY DAY OF WEEK  
(HRDOW) \*

SOURCE ID = L0003132 ; SOURCE TYPE = VOLUME :  
HOUR SCALAR HOUR SCALAR HOUR SCALAR HOUR SCALAR HOUR SCALAR HOUR  
SCALAR HOUR SCALAR HOUR SCALAR

DAY OF WEEK = WEEKDAY

1 .0000E+00 2 .0000E+00 3 .0000E+00 4 .0000E+00 5 .0000E+00 6  
.0000E+00 7 .0000E+00 8 .0000E+00  
9 .1000E+01 10 .1000E+01 11 .1000E+01 12 .1000E+01 13 .1000E+01 14  
.1000E+01 15 .1000E+01 16 .1000E+01  
17 .0000E+00 18 .0000E+00 19 .0000E+00 20 .0000E+00 21 .0000E+00 22  
.0000E+00 23 .0000E+00 24 .0000E+00

DAY OF WEEK = SATURDAY

1 .0000E+00 2 .0000E+00 3 .0000E+00 4 .0000E+00 5 .0000E+00 6  
.0000E+00 7 .0000E+00 8 .0000E+00  
9 .0000E+00 10 .0000E+00 11 .0000E+00 12 .0000E+00 13 .0000E+00 14  
.0000E+00 15 .0000E+00 16 .0000E+00  
17 .0000E+00 18 .0000E+00 19 .0000E+00 20 .0000E+00 21 .0000E+00 22  
.0000E+00 23 .0000E+00 24 .0000E+00

DAY OF WEEK = SUNDAY

1 .0000E+00 2 .0000E+00 3 .0000E+00 4 .0000E+00 5 .0000E+00 6  
.0000E+00 7 .0000E+00 8 .0000E+00  
9 .0000E+00 10 .0000E+00 11 .0000E+00 12 .0000E+00 13 .0000E+00 14  
.0000E+00 15 .0000E+00 16 .0000E+00  
17 .0000E+00 18 .0000E+00 19 .0000E+00 20 .0000E+00 21 .0000E+00 22  
.0000E+00 23 .0000E+00 24 .0000E+00

\*\*\* AERMOD - VERSION 21112 \*\*\* C:\Users\Michael Tirohn\Desktop\HRAs\14429 E State  
Street\14429 Ops\ \*\*\* 06/20/22  
\*\*\* AERMET - VERSION 16216 \*\*\*  
\*\*\* 09:47:44

PAGE 228

\*\*\* MODELOPTs: RegDFAULT CONC ELEV URBAN ADJ\_U\*

\* SOURCE EMISSION RATE SCALARS WHICH VARY DIURNALLY AND BY DAY OF WEEK  
(HRDOW) \*

SOURCE ID = L0003133 ; SOURCE TYPE = VOLUME :  
HOUR SCALAR HOUR SCALAR HOUR SCALAR HOUR SCALAR HOUR SCALAR HOUR  
SCALAR HOUR SCALAR HOUR SCALAR

DAY OF WEEK = WEEKDAY

1 .0000E+00 2 .0000E+00 3 .0000E+00 4 .0000E+00 5 .0000E+00 6
.0000E+00 7 .0000E+00 8 .0000E+00
9 .1000E+01 10 .1000E+01 11 .1000E+01 12 .1000E+01 13 .1000E+01 14
.1000E+01 15 .1000E+01 16 .1000E+01
17 .0000E+00 18 .0000E+00 19 .0000E+00 20 .0000E+00 21 .0000E+00 22
.0000E+00 23 .0000E+00 24 .0000E+00

DAY OF WEEK = SATURDAY

1 .0000E+00 2 .0000E+00 3 .0000E+00 4 .0000E+00 5 .0000E+00 6
.0000E+00 7 .0000E+00 8 .0000E+00
9 .0000E+00 10 .0000E+00 11 .0000E+00 12 .0000E+00 13 .0000E+00 14
.0000E+00 15 .0000E+00 16 .0000E+00
17 .0000E+00 18 .0000E+00 19 .0000E+00 20 .0000E+00 21 .0000E+00 22
.0000E+00 23 .0000E+00 24 .0000E+00

DAY OF WEEK = SUNDAY

1 .0000E+00 2 .0000E+00 3 .0000E+00 4 .0000E+00 5 .0000E+00 6
.0000E+00 7 .0000E+00 8 .0000E+00
9 .0000E+00 10 .0000E+00 11 .0000E+00 12 .0000E+00 13 .0000E+00 14
.0000E+00 15 .0000E+00 16 .0000E+00
17 .0000E+00 18 .0000E+00 19 .0000E+00 20 .0000E+00 21 .0000E+00 22
.0000E+00 23 .0000E+00 24 .0000E+00

\*\*\* AERMOD - VERSION 21112 \*\*\* C:\Users\Michael Tirohn\Desktop\HRAs\14429 E State
Street\14429 Ops\ \*\*\* 06/20/22

\*\*\* AERMET - VERSION 16216 \*\*\*
\*\*\*

\*\*\* 09:47:44

PAGE 229

\*\*\* MODELOPTs: RegDEFAULT CONC ELEV URBAN ADJ\_U\*

\* SOURCE EMISSION RATE SCALARS WHICH VARY DIURNALLY AND BY DAY OF WEEK
(HRDOW) \*

SOURCE ID = L0003134 ; SOURCE TYPE = VOLUME :
HOUR SCALAR HOUR SCALAR HOUR SCALAR HOUR SCALAR HOUR SCALAR HOUR
SCALAR HOUR SCALAR HOUR SCALAR

DAY OF WEEK = WEEKDAY

1 .0000E+00 2 .0000E+00 3 .0000E+00 4 .0000E+00 5 .0000E+00 6
.0000E+00 7 .0000E+00 8 .0000E+00
9 .1000E+01 10 .1000E+01 11 .1000E+01 12 .1000E+01 13 .1000E+01 14
.1000E+01 15 .1000E+01 16 .1000E+01
17 .0000E+00 18 .0000E+00 19 .0000E+00 20 .0000E+00 21 .0000E+00 22
.0000E+00 23 .0000E+00 24 .0000E+00

DAY OF WEEK = SATURDAY

1 .0000E+00 2 .0000E+00 3 .0000E+00 4 .0000E+00 5 .0000E+00 6
.0000E+00 7 .0000E+00 8 .0000E+00
9 .0000E+00 10 .0000E+00 11 .0000E+00 12 .0000E+00 13 .0000E+00 14
.0000E+00 15 .0000E+00 16 .0000E+00
17 .0000E+00 18 .0000E+00 19 .0000E+00 20 .0000E+00 21 .0000E+00 22
.0000E+00 23 .0000E+00 24 .0000E+00

DAY OF WEEK = SUNDAY

1 .0000E+00 2 .0000E+00 3 .0000E+00 4 .0000E+00 5 .0000E+00 6
.0000E+00 7 .0000E+00 8 .0000E+00
9 .0000E+00 10 .0000E+00 11 .0000E+00 12 .0000E+00 13 .0000E+00 14
.0000E+00 15 .0000E+00 16 .0000E+00
17 .0000E+00 18 .0000E+00 19 .0000E+00 20 .0000E+00 21 .0000E+00 22
.0000E+00 23 .0000E+00 24 .0000E+00

\*\*\* AERMOD - VERSION 21112 \*\*\* C:\Users\Michael Tirohn\Desktop\HRAs\14429 E State
Street\14429 Ops\ \*\*\* 06/20/22

\*\*\* AERMET - VERSION 16216 \*\*\*
\*\*\*

\*\*\* 09:47:44

PAGE 230

\*\*\* MODELOPTs: RegDEFAULT CONC ELEV URBAN ADJ\_U\*

\* SOURCE EMISSION RATE SCALARS WHICH VARY DIURNALLY AND BY DAY OF WEEK (HRDOW) \*

SOURCE ID = L0003135 ; SOURCE TYPE = VOLUME :  
 HOUR SCALAR HOUR SCALAR HOUR SCALAR HOUR SCALAR HOUR SCALAR HOUR  
 SCALAR HOUR SCALAR HOUR SCALAR

DAY OF WEEK = WEEKDAY

1 .0000E+00 2 .0000E+00 3 .0000E+00 4 .0000E+00 5 .0000E+00 6  
 .0000E+00 7 .0000E+00 8 .0000E+00  
 9 .1000E+01 10 .1000E+01 11 .1000E+01 12 .1000E+01 13 .1000E+01 14  
 .1000E+01 15 .1000E+01 16 .1000E+01  
 17 .0000E+00 18 .0000E+00 19 .0000E+00 20 .0000E+00 21 .0000E+00 22  
 .0000E+00 23 .0000E+00 24 .0000E+00

DAY OF WEEK = SATURDAY

1 .0000E+00 2 .0000E+00 3 .0000E+00 4 .0000E+00 5 .0000E+00 6  
 .0000E+00 7 .0000E+00 8 .0000E+00  
 9 .0000E+00 10 .0000E+00 11 .0000E+00 12 .0000E+00 13 .0000E+00 14  
 .0000E+00 15 .0000E+00 16 .0000E+00  
 17 .0000E+00 18 .0000E+00 19 .0000E+00 20 .0000E+00 21 .0000E+00 22  
 .0000E+00 23 .0000E+00 24 .0000E+00

DAY OF WEEK = SUNDAY

1 .0000E+00 2 .0000E+00 3 .0000E+00 4 .0000E+00 5 .0000E+00 6  
 .0000E+00 7 .0000E+00 8 .0000E+00  
 9 .0000E+00 10 .0000E+00 11 .0000E+00 12 .0000E+00 13 .0000E+00 14  
 .0000E+00 15 .0000E+00 16 .0000E+00  
 17 .0000E+00 18 .0000E+00 19 .0000E+00 20 .0000E+00 21 .0000E+00 22  
 .0000E+00 23 .0000E+00 24 .0000E+00

\*\*\* AERMOD - VERSION 21112 \*\*\* \*\*\* C:\Users\Michael Tirohn\Desktop\HRAs\14429 E State Street\14429 Ops\ \*\*\* 06/20/22

\*\*\* AERMET - VERSION 16216 \*\*\*

\*\*\*

\*\*\*

09:47:44

PAGE 231

\*\*\* MODELOPTs: RegDFAULT CONC ELEV URBAN ADJ\_U\*

\* SOURCE EMISSION RATE SCALARS WHICH VARY DIURNALLY AND BY DAY OF WEEK (HRDOW) \*

SOURCE ID = L0003136 ; SOURCE TYPE = VOLUME :  
 HOUR SCALAR HOUR SCALAR HOUR SCALAR HOUR SCALAR HOUR SCALAR HOUR  
 SCALAR HOUR SCALAR HOUR SCALAR

DAY OF WEEK = WEEKDAY

1 .0000E+00 2 .0000E+00 3 .0000E+00 4 .0000E+00 5 .0000E+00 6  
 .0000E+00 7 .0000E+00 8 .0000E+00  
 9 .1000E+01 10 .1000E+01 11 .1000E+01 12 .1000E+01 13 .1000E+01 14  
 .1000E+01 15 .1000E+01 16 .1000E+01  
 17 .0000E+00 18 .0000E+00 19 .0000E+00 20 .0000E+00 21 .0000E+00 22  
 .0000E+00 23 .0000E+00 24 .0000E+00

DAY OF WEEK = SATURDAY

1 .0000E+00 2 .0000E+00 3 .0000E+00 4 .0000E+00 5 .0000E+00 6  
 .0000E+00 7 .0000E+00 8 .0000E+00  
 9 .0000E+00 10 .0000E+00 11 .0000E+00 12 .0000E+00 13 .0000E+00 14  
 .0000E+00 15 .0000E+00 16 .0000E+00  
 17 .0000E+00 18 .0000E+00 19 .0000E+00 20 .0000E+00 21 .0000E+00 22  
 .0000E+00 23 .0000E+00 24 .0000E+00

DAY OF WEEK = SUNDAY

1 .0000E+00 2 .0000E+00 3 .0000E+00 4 .0000E+00 5 .0000E+00 6  
 .0000E+00 7 .0000E+00 8 .0000E+00  
 9 .0000E+00 10 .0000E+00 11 .0000E+00 12 .0000E+00 13 .0000E+00 14  
 .0000E+00 15 .0000E+00 16 .0000E+00  
 17 .0000E+00 18 .0000E+00 19 .0000E+00 20 .0000E+00 21 .0000E+00 22  
 .0000E+00 23 .0000E+00 24 .0000E+00

PAGE 232

\*\*\* MODELOPTs: RegDEFAULT CONC ELEV URBAN ADJ\_U\*

\* SOURCE EMISSION RATE SCALARS WHICH VARY DIURNALLY AND BY DAY OF WEEK (HRDOW) \*

SOURCE ID = L0003137 ; SOURCE TYPE = VOLUME :
HOUR SCALAR HOUR SCALAR HOUR SCALAR HOUR SCALAR HOUR SCALAR HOUR
SCALAR HOUR SCALAR HOUR SCALAR

DAY OF WEEK = WEEKDAY

1 .0000E+00 2 .0000E+00 3 .0000E+00 4 .0000E+00 5 .0000E+00 6
.0000E+00 7 .0000E+00 8 .0000E+00
9 .1000E+01 10 .1000E+01 11 .1000E+01 12 .1000E+01 13 .1000E+01 14
.1000E+01 15 .1000E+01 16 .1000E+01
17 .0000E+00 18 .0000E+00 19 .0000E+00 20 .0000E+00 21 .0000E+00 22
.0000E+00 23 .0000E+00 24 .0000E+00

DAY OF WEEK = SATURDAY

1 .0000E+00 2 .0000E+00 3 .0000E+00 4 .0000E+00 5 .0000E+00 6
.0000E+00 7 .0000E+00 8 .0000E+00
9 .0000E+00 10 .0000E+00 11 .0000E+00 12 .0000E+00 13 .0000E+00 14
.0000E+00 15 .0000E+00 16 .0000E+00
17 .0000E+00 18 .0000E+00 19 .0000E+00 20 .0000E+00 21 .0000E+00 22
.0000E+00 23 .0000E+00 24 .0000E+00

DAY OF WEEK = SUNDAY

1 .0000E+00 2 .0000E+00 3 .0000E+00 4 .0000E+00 5 .0000E+00 6
.0000E+00 7 .0000E+00 8 .0000E+00
9 .0000E+00 10 .0000E+00 11 .0000E+00 12 .0000E+00 13 .0000E+00 14
.0000E+00 15 .0000E+00 16 .0000E+00
17 .0000E+00 18 .0000E+00 19 .0000E+00 20 .0000E+00 21 .0000E+00 22
.0000E+00 23 .0000E+00 24 .0000E+00

PAGE 233

\*\*\* MODELOPTs: RegDEFAULT CONC ELEV URBAN ADJ\_U\*

\* SOURCE EMISSION RATE SCALARS WHICH VARY DIURNALLY AND BY DAY OF WEEK (HRDOW) \*

SOURCE ID = L0003138 ; SOURCE TYPE = VOLUME :
HOUR SCALAR HOUR SCALAR HOUR SCALAR HOUR SCALAR HOUR SCALAR HOUR
SCALAR HOUR SCALAR HOUR SCALAR

DAY OF WEEK = WEEKDAY

1 .0000E+00 2 .0000E+00 3 .0000E+00 4 .0000E+00 5 .0000E+00 6
.0000E+00 7 .0000E+00 8 .0000E+00
9 .1000E+01 10 .1000E+01 11 .1000E+01 12 .1000E+01 13 .1000E+01 14
.1000E+01 15 .1000E+01 16 .1000E+01
17 .0000E+00 18 .0000E+00 19 .0000E+00 20 .0000E+00 21 .0000E+00 22
.0000E+00 23 .0000E+00 24 .0000E+00

DAY OF WEEK = SATURDAY

1 .0000E+00 2 .0000E+00 3 .0000E+00 4 .0000E+00 5 .0000E+00 6
.0000E+00 7 .0000E+00 8 .0000E+00
9 .0000E+00 10 .0000E+00 11 .0000E+00 12 .0000E+00 13 .0000E+00 14
.0000E+00 15 .0000E+00 16 .0000E+00
17 .0000E+00 18 .0000E+00 19 .0000E+00 20 .0000E+00 21 .0000E+00 22
.0000E+00

.0000E+00 23 .0000E+00 24 .0000E+00

DAY OF WEEK = SUNDAY

1 .0000E+00 2 .0000E+00 3 .0000E+00 4 .0000E+00 5 .0000E+00 6  
.0000E+00 7 .0000E+00 8 .0000E+00  
9 .0000E+00 10 .0000E+00 11 .0000E+00 12 .0000E+00 13 .0000E+00 14  
.0000E+00 15 .0000E+00 16 .0000E+00  
17 .0000E+00 18 .0000E+00 19 .0000E+00 20 .0000E+00 21 .0000E+00 22  
.0000E+00 23 .0000E+00 24 .0000E+00

\*\*\* AERMOD - VERSION 21112 \*\*\* C:\Users\Michael Tirohn\Desktop\HRAs\14429 E State Street\14429 Ops\ \*\*\* 06/20/22

\*\*\* AERMET - VERSION 16216 \*\*\*

\*\*\*

\*\*\*

09:47:44

PAGE 234

\*\*\* MODELOPTs: RegDFAULT CONC ELEV URBAN ADJ\_U\*

\* SOURCE EMISSION RATE SCALARS WHICH VARY DIURNALLY AND BY DAY OF WEEK (HRDOW) \*

SOURCE ID = L0003139 ; SOURCE TYPE = VOLUME :  
HOUR SCALAR HOUR SCALAR HOUR SCALAR HOUR SCALAR HOUR SCALAR HOUR  
SCALAR HOUR SCALAR HOUR SCALAR

-----

DAY OF WEEK = WEEKDAY

1 .0000E+00 2 .0000E+00 3 .0000E+00 4 .0000E+00 5 .0000E+00 6  
.0000E+00 7 .0000E+00 8 .0000E+00  
9 .1000E+01 10 .1000E+01 11 .1000E+01 12 .1000E+01 13 .1000E+01 14  
.1000E+01 15 .1000E+01 16 .1000E+01  
17 .0000E+00 18 .0000E+00 19 .0000E+00 20 .0000E+00 21 .0000E+00 22  
.0000E+00 23 .0000E+00 24 .0000E+00

DAY OF WEEK = SATURDAY

1 .0000E+00 2 .0000E+00 3 .0000E+00 4 .0000E+00 5 .0000E+00 6  
.0000E+00 7 .0000E+00 8 .0000E+00  
9 .0000E+00 10 .0000E+00 11 .0000E+00 12 .0000E+00 13 .0000E+00 14  
.0000E+00 15 .0000E+00 16 .0000E+00  
17 .0000E+00 18 .0000E+00 19 .0000E+00 20 .0000E+00 21 .0000E+00 22  
.0000E+00 23 .0000E+00 24 .0000E+00

DAY OF WEEK = SUNDAY

1 .0000E+00 2 .0000E+00 3 .0000E+00 4 .0000E+00 5 .0000E+00 6  
.0000E+00 7 .0000E+00 8 .0000E+00  
9 .0000E+00 10 .0000E+00 11 .0000E+00 12 .0000E+00 13 .0000E+00 14  
.0000E+00 15 .0000E+00 16 .0000E+00  
17 .0000E+00 18 .0000E+00 19 .0000E+00 20 .0000E+00 21 .0000E+00 22  
.0000E+00 23 .0000E+00 24 .0000E+00

\*\*\* AERMOD - VERSION 21112 \*\*\* C:\Users\Michael Tirohn\Desktop\HRAs\14429 E State Street\14429 Ops\ \*\*\* 06/20/22

\*\*\* AERMET - VERSION 16216 \*\*\*

\*\*\*

\*\*\*

09:47:44

PAGE 235

\*\*\* MODELOPTs: RegDFAULT CONC ELEV URBAN ADJ\_U\*

\* SOURCE EMISSION RATE SCALARS WHICH VARY DIURNALLY AND BY DAY OF WEEK (HRDOW) \*

SOURCE ID = L0003140 ; SOURCE TYPE = VOLUME :  
HOUR SCALAR HOUR SCALAR HOUR SCALAR HOUR SCALAR HOUR SCALAR HOUR  
SCALAR HOUR SCALAR HOUR SCALAR

-----

DAY OF WEEK = WEEKDAY

1 .0000E+00 2 .0000E+00 3 .0000E+00 4 .0000E+00 5 .0000E+00 6  
.0000E+00 7 .0000E+00 8 .0000E+00  
9 .1000E+01 10 .1000E+01 11 .1000E+01 12 .1000E+01 13 .1000E+01 14  
.1000E+01 15 .1000E+01 16 .1000E+01

17 .0000E+00 18 .0000E+00 19 .0000E+00 20 .0000E+00 21 .0000E+00 22  
.0000E+00 23 .0000E+00 24 .0000E+00

DAY OF WEEK = SATURDAY

1 .0000E+00 2 .0000E+00 3 .0000E+00 4 .0000E+00 5 .0000E+00 6  
.0000E+00 7 .0000E+00 8 .0000E+00  
9 .0000E+00 10 .0000E+00 11 .0000E+00 12 .0000E+00 13 .0000E+00 14  
.0000E+00 15 .0000E+00 16 .0000E+00  
17 .0000E+00 18 .0000E+00 19 .0000E+00 20 .0000E+00 21 .0000E+00 22  
.0000E+00 23 .0000E+00 24 .0000E+00

DAY OF WEEK = SUNDAY

1 .0000E+00 2 .0000E+00 3 .0000E+00 4 .0000E+00 5 .0000E+00 6  
.0000E+00 7 .0000E+00 8 .0000E+00  
9 .0000E+00 10 .0000E+00 11 .0000E+00 12 .0000E+00 13 .0000E+00 14  
.0000E+00 15 .0000E+00 16 .0000E+00  
17 .0000E+00 18 .0000E+00 19 .0000E+00 20 .0000E+00 21 .0000E+00 22  
.0000E+00 23 .0000E+00 24 .0000E+00

\*\*\* AERMOD - VERSION 21112 \*\*\* C:\Users\Michael Tirohn\Desktop\HRAs\14429 E State  
Street\14429 Ops\ \*\*\* 06/20/22

\*\*\* AERMET - VERSION 16216 \*\*\*  
\*\*\*

\*\*\* 09:47:44

PAGE 236

\*\*\* MODELOPTs: RegDFAULT CONC ELEV URBAN ADJ\_U\*

\* SOURCE EMISSION RATE SCALARS WHICH VARY DIURNALLY AND BY DAY OF WEEK  
(HRDOW) \*

SOURCE ID = L0003141 ; SOURCE TYPE = VOLUME :  
HOUR SCALAR HOUR SCALAR HOUR SCALAR HOUR SCALAR HOUR SCALAR HOUR  
SCALAR HOUR SCALAR HOUR SCALAR

-----

DAY OF WEEK = WEEKDAY

1 .0000E+00 2 .0000E+00 3 .0000E+00 4 .0000E+00 5 .0000E+00 6  
.0000E+00 7 .0000E+00 8 .0000E+00  
9 .1000E+01 10 .1000E+01 11 .1000E+01 12 .1000E+01 13 .1000E+01 14  
.1000E+01 15 .1000E+01 16 .1000E+01  
17 .0000E+00 18 .0000E+00 19 .0000E+00 20 .0000E+00 21 .0000E+00 22  
.0000E+00 23 .0000E+00 24 .0000E+00

DAY OF WEEK = SATURDAY

1 .0000E+00 2 .0000E+00 3 .0000E+00 4 .0000E+00 5 .0000E+00 6  
.0000E+00 7 .0000E+00 8 .0000E+00  
9 .0000E+00 10 .0000E+00 11 .0000E+00 12 .0000E+00 13 .0000E+00 14  
.0000E+00 15 .0000E+00 16 .0000E+00  
17 .0000E+00 18 .0000E+00 19 .0000E+00 20 .0000E+00 21 .0000E+00 22  
.0000E+00 23 .0000E+00 24 .0000E+00

DAY OF WEEK = SUNDAY

1 .0000E+00 2 .0000E+00 3 .0000E+00 4 .0000E+00 5 .0000E+00 6  
.0000E+00 7 .0000E+00 8 .0000E+00  
9 .0000E+00 10 .0000E+00 11 .0000E+00 12 .0000E+00 13 .0000E+00 14  
.0000E+00 15 .0000E+00 16 .0000E+00  
17 .0000E+00 18 .0000E+00 19 .0000E+00 20 .0000E+00 21 .0000E+00 22  
.0000E+00 23 .0000E+00 24 .0000E+00

\*\*\* AERMOD - VERSION 21112 \*\*\* C:\Users\Michael Tirohn\Desktop\HRAs\14429 E State  
Street\14429 Ops\ \*\*\* 06/20/22

\*\*\* AERMET - VERSION 16216 \*\*\*  
\*\*\*

\*\*\* 09:47:44

PAGE 237

\*\*\* MODELOPTs: RegDFAULT CONC ELEV URBAN ADJ\_U\*

\* SOURCE EMISSION RATE SCALARS WHICH VARY DIURNALLY AND BY DAY OF WEEK  
(HRDOW) \*

SOURCE ID = L0003142 ; SOURCE TYPE = VOLUME :  
HOUR SCALAR HOUR SCALAR HOUR SCALAR HOUR SCALAR HOUR SCALAR HOUR

SCALAR HOUR SCALAR HOUR SCALAR

DAY OF WEEK = WEEKDAY

1 .0000E+00 2 .0000E+00 3 .0000E+00 4 .0000E+00 5 .0000E+00 6
.0000E+00 7 .0000E+00 8 .0000E+00
9 .1000E+01 10 .1000E+01 11 .1000E+01 12 .1000E+01 13 .1000E+01 14
.1000E+01 15 .1000E+01 16 .1000E+01
17 .0000E+00 18 .0000E+00 19 .0000E+00 20 .0000E+00 21 .0000E+00 22
.0000E+00 23 .0000E+00 24 .0000E+00

DAY OF WEEK = SATURDAY

1 .0000E+00 2 .0000E+00 3 .0000E+00 4 .0000E+00 5 .0000E+00 6
.0000E+00 7 .0000E+00 8 .0000E+00
9 .0000E+00 10 .0000E+00 11 .0000E+00 12 .0000E+00 13 .0000E+00 14
.0000E+00 15 .0000E+00 16 .0000E+00
17 .0000E+00 18 .0000E+00 19 .0000E+00 20 .0000E+00 21 .0000E+00 22
.0000E+00 23 .0000E+00 24 .0000E+00

DAY OF WEEK = SUNDAY

1 .0000E+00 2 .0000E+00 3 .0000E+00 4 .0000E+00 5 .0000E+00 6
.0000E+00 7 .0000E+00 8 .0000E+00
9 .0000E+00 10 .0000E+00 11 .0000E+00 12 .0000E+00 13 .0000E+00 14
.0000E+00 15 .0000E+00 16 .0000E+00
17 .0000E+00 18 .0000E+00 19 .0000E+00 20 .0000E+00 21 .0000E+00 22
.0000E+00 23 .0000E+00 24 .0000E+00

\*\*\* AERMOD - VERSION 21112 \*\*\* \*\*\* C:\Users\Michael Tirohn\Desktop\HRAs\14429 E State
Street\14429 Ops\ \*\*\* 06/20/22
\*\*\* AERMET - VERSION 16216 \*\*\*
\*\*\* 09:47:44

PAGE 238

\*\*\* MODELOPTs: RegDEFAULT CONC ELEV URBAN ADJ\_U\*

\* SOURCE EMISSION RATE SCALARS WHICH VARY DIURNALLY AND BY DAY OF WEEK
(HRDOW) \*

SOURCE ID = L0003143 ; SOURCE TYPE = VOLUME :
HOUR SCALAR HOUR SCALAR HOUR SCALAR HOUR SCALAR HOUR SCALAR HOUR
SCALAR HOUR SCALAR HOUR SCALAR

DAY OF WEEK = WEEKDAY

1 .0000E+00 2 .0000E+00 3 .0000E+00 4 .0000E+00 5 .0000E+00 6
.0000E+00 7 .0000E+00 8 .0000E+00
9 .1000E+01 10 .1000E+01 11 .1000E+01 12 .1000E+01 13 .1000E+01 14
.1000E+01 15 .1000E+01 16 .1000E+01
17 .0000E+00 18 .0000E+00 19 .0000E+00 20 .0000E+00 21 .0000E+00 22
.0000E+00 23 .0000E+00 24 .0000E+00

DAY OF WEEK = SATURDAY

1 .0000E+00 2 .0000E+00 3 .0000E+00 4 .0000E+00 5 .0000E+00 6
.0000E+00 7 .0000E+00 8 .0000E+00
9 .0000E+00 10 .0000E+00 11 .0000E+00 12 .0000E+00 13 .0000E+00 14
.0000E+00 15 .0000E+00 16 .0000E+00
17 .0000E+00 18 .0000E+00 19 .0000E+00 20 .0000E+00 21 .0000E+00 22
.0000E+00 23 .0000E+00 24 .0000E+00

DAY OF WEEK = SUNDAY

1 .0000E+00 2 .0000E+00 3 .0000E+00 4 .0000E+00 5 .0000E+00 6
.0000E+00 7 .0000E+00 8 .0000E+00
9 .0000E+00 10 .0000E+00 11 .0000E+00 12 .0000E+00 13 .0000E+00 14
.0000E+00 15 .0000E+00 16 .0000E+00
17 .0000E+00 18 .0000E+00 19 .0000E+00 20 .0000E+00 21 .0000E+00 22
.0000E+00 23 .0000E+00 24 .0000E+00

\*\*\* AERMOD - VERSION 21112 \*\*\* \*\*\* C:\Users\Michael Tirohn\Desktop\HRAs\14429 E State
Street\14429 Ops\ \*\*\* 06/20/22
\*\*\* AERMET - VERSION 16216 \*\*\*
\*\*\* 09:47:44

\*\*\* MODELOPTs: RegDFAULT CONC ELEV URBAN ADJ\_U\*

\* SOURCE EMISSION RATE SCALARS WHICH VARY DIURNALLY AND BY DAY OF WEEK (HRDOW) \*

SOURCE ID = L0003144 ; SOURCE TYPE = VOLUME :
HOURL SCALAR HOURL SCALAR HOURL SCALAR HOURL SCALAR HOURL SCALAR HOURL
SCALAR HOURL SCALAR HOURL SCALAR

DAY OF WEEK = WEEKDAY

1 .0000E+00 2 .0000E+00 3 .0000E+00 4 .0000E+00 5 .0000E+00 6
.0000E+00 7 .0000E+00 8 .0000E+00
9 .1000E+01 10 .1000E+01 11 .1000E+01 12 .1000E+01 13 .1000E+01 14
.1000E+01 15 .1000E+01 16 .1000E+01
17 .0000E+00 18 .0000E+00 19 .0000E+00 20 .0000E+00 21 .0000E+00 22
.0000E+00 23 .0000E+00 24 .0000E+00

DAY OF WEEK = SATURDAY

1 .0000E+00 2 .0000E+00 3 .0000E+00 4 .0000E+00 5 .0000E+00 6
.0000E+00 7 .0000E+00 8 .0000E+00
9 .0000E+00 10 .0000E+00 11 .0000E+00 12 .0000E+00 13 .0000E+00 14
.0000E+00 15 .0000E+00 16 .0000E+00
17 .0000E+00 18 .0000E+00 19 .0000E+00 20 .0000E+00 21 .0000E+00 22
.0000E+00 23 .0000E+00 24 .0000E+00

DAY OF WEEK = SUNDAY

1 .0000E+00 2 .0000E+00 3 .0000E+00 4 .0000E+00 5 .0000E+00 6
.0000E+00 7 .0000E+00 8 .0000E+00
9 .0000E+00 10 .0000E+00 11 .0000E+00 12 .0000E+00 13 .0000E+00 14
.0000E+00 15 .0000E+00 16 .0000E+00
17 .0000E+00 18 .0000E+00 19 .0000E+00 20 .0000E+00 21 .0000E+00 22
.0000E+00 23 .0000E+00 24 .0000E+00

\*\*\* AERMOD - VERSION 21112 \*\*\* C:\Users\Michael Tirohn\Desktop\HRAs\14429 E State Street\14429 Ops\ \*\*\* 06/20/22

\*\*\* AERMET - VERSION 16216 \*\*\*

\*\*\* 09:47:44

\*\*\* MODELOPTs: RegDFAULT CONC ELEV URBAN ADJ\_U\*

\* SOURCE EMISSION RATE SCALARS WHICH VARY DIURNALLY AND BY DAY OF WEEK (HRDOW) \*

SOURCE ID = L0003145 ; SOURCE TYPE = VOLUME :
HOURL SCALAR HOURL SCALAR HOURL SCALAR HOURL SCALAR HOURL SCALAR HOURL
SCALAR HOURL SCALAR HOURL SCALAR

DAY OF WEEK = WEEKDAY

1 .0000E+00 2 .0000E+00 3 .0000E+00 4 .0000E+00 5 .0000E+00 6
.0000E+00 7 .0000E+00 8 .0000E+00
9 .1000E+01 10 .1000E+01 11 .1000E+01 12 .1000E+01 13 .1000E+01 14
.1000E+01 15 .1000E+01 16 .1000E+01
17 .0000E+00 18 .0000E+00 19 .0000E+00 20 .0000E+00 21 .0000E+00 22
.0000E+00 23 .0000E+00 24 .0000E+00

DAY OF WEEK = SATURDAY

1 .0000E+00 2 .0000E+00 3 .0000E+00 4 .0000E+00 5 .0000E+00 6
.0000E+00 7 .0000E+00 8 .0000E+00
9 .0000E+00 10 .0000E+00 11 .0000E+00 12 .0000E+00 13 .0000E+00 14
.0000E+00 15 .0000E+00 16 .0000E+00
17 .0000E+00 18 .0000E+00 19 .0000E+00 20 .0000E+00 21 .0000E+00 22
.0000E+00 23 .0000E+00 24 .0000E+00

DAY OF WEEK = SUNDAY

1 .0000E+00 2 .0000E+00 3 .0000E+00 4 .0000E+00 5 .0000E+00 6
.0000E+00 7 .0000E+00 8 .0000E+00
9 .0000E+00 10 .0000E+00 11 .0000E+00 12 .0000E+00 13 .0000E+00 14



.0000E+00 15 .0000E+00 16 .0000E+00  
17 .0000E+00 18 .0000E+00 19 .0000E+00 20 .0000E+00 21 .0000E+00 22  
.0000E+00 23 .0000E+00 24 .0000E+00

\*\*\* AERMOD - VERSION 21112 \*\*\* C:\Users\Michael Tirohn\Desktop\HRAs\14429 E State  
Street\14429 Ops\ \*\*\* 06/20/22  
\*\*\* AERMET - VERSION 16216 \*\*\*  
\*\*\* 09:47:44

PAGE 241

\*\*\* MODELOPTs: RegDFAULT CONC ELEV URBAN ADJ\_U\*

\* SOURCE EMISSION RATE SCALARS WHICH VARY DIURNALLY AND BY DAY OF WEEK  
(HRDOW) \*

SOURCE ID = L0003146 ; SOURCE TYPE = VOLUME :  
HOUR SCALAR HOUR SCALAR HOUR SCALAR HOUR SCALAR HOUR  
SCALAR HOUR SCALAR HOUR SCALAR

DAY OF WEEK = WEEKDAY

1 .0000E+00 2 .0000E+00 3 .0000E+00 4 .0000E+00 5 .0000E+00 6  
.0000E+00 7 .0000E+00 8 .0000E+00  
9 .1000E+01 10 .1000E+01 11 .1000E+01 12 .1000E+01 13 .1000E+01 14  
.1000E+01 15 .1000E+01 16 .1000E+01  
17 .0000E+00 18 .0000E+00 19 .0000E+00 20 .0000E+00 21 .0000E+00 22  
.0000E+00 23 .0000E+00 24 .0000E+00

DAY OF WEEK = SATURDAY

1 .0000E+00 2 .0000E+00 3 .0000E+00 4 .0000E+00 5 .0000E+00 6  
.0000E+00 7 .0000E+00 8 .0000E+00  
9 .0000E+00 10 .0000E+00 11 .0000E+00 12 .0000E+00 13 .0000E+00 14  
.0000E+00 15 .0000E+00 16 .0000E+00  
17 .0000E+00 18 .0000E+00 19 .0000E+00 20 .0000E+00 21 .0000E+00 22  
.0000E+00 23 .0000E+00 24 .0000E+00

DAY OF WEEK = SUNDAY

1 .0000E+00 2 .0000E+00 3 .0000E+00 4 .0000E+00 5 .0000E+00 6  
.0000E+00 7 .0000E+00 8 .0000E+00  
9 .0000E+00 10 .0000E+00 11 .0000E+00 12 .0000E+00 13 .0000E+00 14  
.0000E+00 15 .0000E+00 16 .0000E+00  
17 .0000E+00 18 .0000E+00 19 .0000E+00 20 .0000E+00 21 .0000E+00 22  
.0000E+00 23 .0000E+00 24 .0000E+00

\*\*\* AERMOD - VERSION 21112 \*\*\* C:\Users\Michael Tirohn\Desktop\HRAs\14429 E State  
Street\14429 Ops\ \*\*\* 06/20/22  
\*\*\* AERMET - VERSION 16216 \*\*\*  
\*\*\* 09:47:44

PAGE 242

\*\*\* MODELOPTs: RegDFAULT CONC ELEV URBAN ADJ\_U\*

\* SOURCE EMISSION RATE SCALARS WHICH VARY DIURNALLY AND BY DAY OF WEEK  
(HRDOW) \*

SOURCE ID = L0003147 ; SOURCE TYPE = VOLUME :  
HOUR SCALAR HOUR SCALAR HOUR SCALAR HOUR SCALAR HOUR  
SCALAR HOUR SCALAR HOUR SCALAR

DAY OF WEEK = WEEKDAY

1 .0000E+00 2 .0000E+00 3 .0000E+00 4 .0000E+00 5 .0000E+00 6  
.0000E+00 7 .0000E+00 8 .0000E+00  
9 .1000E+01 10 .1000E+01 11 .1000E+01 12 .1000E+01 13 .1000E+01 14  
.1000E+01 15 .1000E+01 16 .1000E+01  
17 .0000E+00 18 .0000E+00 19 .0000E+00 20 .0000E+00 21 .0000E+00 22  
.0000E+00 23 .0000E+00 24 .0000E+00

DAY OF WEEK = SATURDAY

1 .0000E+00 2 .0000E+00 3 .0000E+00 4 .0000E+00 5 .0000E+00 6  
.0000E+00 7 .0000E+00 8 .0000E+00

9 .0000E+00 10 .0000E+00 11 .0000E+00 12 .0000E+00 13 .0000E+00 14  
.0000E+00 15 .0000E+00 16 .0000E+00  
17 .0000E+00 18 .0000E+00 19 .0000E+00 20 .0000E+00 21 .0000E+00 22  
.0000E+00 23 .0000E+00 24 .0000E+00

DAY OF WEEK = SUNDAY

1 .0000E+00 2 .0000E+00 3 .0000E+00 4 .0000E+00 5 .0000E+00 6  
.0000E+00 7 .0000E+00 8 .0000E+00  
9 .0000E+00 10 .0000E+00 11 .0000E+00 12 .0000E+00 13 .0000E+00 14  
.0000E+00 15 .0000E+00 16 .0000E+00  
17 .0000E+00 18 .0000E+00 19 .0000E+00 20 .0000E+00 21 .0000E+00 22  
.0000E+00 23 .0000E+00 24 .0000E+00

\*\*\* AERMOD - VERSION 21112 \*\*\* C:\Users\Michael Tirohn\Desktop\HRAs\14429 E State  
Street\14429 Ops\ \*\*\* 06/20/22

\*\*\* AERMET - VERSION 16216 \*\*\*  
\*\*\*

\*\*\* 09:47:44

PAGE 243

\*\*\* MODELOPTs: RegDFAULT CONC ELEV URBAN ADJ\_U\*

\* SOURCE EMISSION RATE SCALARS WHICH VARY DIURNALLY AND BY DAY OF WEEK  
(HRDOW) \*

SOURCE ID = L0003148 ; SOURCE TYPE = VOLUME :  
HOUR SCALAR HOUR SCALAR HOUR SCALAR HOUR SCALAR HOUR SCALAR HOUR  
SCALAR HOUR SCALAR HOUR SCALAR

DAY OF WEEK = WEEKDAY

1 .0000E+00 2 .0000E+00 3 .0000E+00 4 .0000E+00 5 .0000E+00 6  
.0000E+00 7 .0000E+00 8 .0000E+00  
9 .1000E+01 10 .1000E+01 11 .1000E+01 12 .1000E+01 13 .1000E+01 14  
.1000E+01 15 .1000E+01 16 .1000E+01  
17 .0000E+00 18 .0000E+00 19 .0000E+00 20 .0000E+00 21 .0000E+00 22  
.0000E+00 23 .0000E+00 24 .0000E+00

DAY OF WEEK = SATURDAY

1 .0000E+00 2 .0000E+00 3 .0000E+00 4 .0000E+00 5 .0000E+00 6  
.0000E+00 7 .0000E+00 8 .0000E+00  
9 .0000E+00 10 .0000E+00 11 .0000E+00 12 .0000E+00 13 .0000E+00 14  
.0000E+00 15 .0000E+00 16 .0000E+00  
17 .0000E+00 18 .0000E+00 19 .0000E+00 20 .0000E+00 21 .0000E+00 22  
.0000E+00 23 .0000E+00 24 .0000E+00

DAY OF WEEK = SUNDAY

1 .0000E+00 2 .0000E+00 3 .0000E+00 4 .0000E+00 5 .0000E+00 6  
.0000E+00 7 .0000E+00 8 .0000E+00  
9 .0000E+00 10 .0000E+00 11 .0000E+00 12 .0000E+00 13 .0000E+00 14  
.0000E+00 15 .0000E+00 16 .0000E+00  
17 .0000E+00 18 .0000E+00 19 .0000E+00 20 .0000E+00 21 .0000E+00 22  
.0000E+00 23 .0000E+00 24 .0000E+00

\*\*\* AERMOD - VERSION 21112 \*\*\* C:\Users\Michael Tirohn\Desktop\HRAs\14429 E State  
Street\14429 Ops\ \*\*\* 06/20/22

\*\*\* AERMET - VERSION 16216 \*\*\*  
\*\*\*

\*\*\* 09:47:44

PAGE 244

\*\*\* MODELOPTs: RegDFAULT CONC ELEV URBAN ADJ\_U\*

\* SOURCE EMISSION RATE SCALARS WHICH VARY DIURNALLY AND BY DAY OF WEEK  
(HRDOW) \*

SOURCE ID = L0003149 ; SOURCE TYPE = VOLUME :  
HOUR SCALAR HOUR SCALAR HOUR SCALAR HOUR SCALAR HOUR SCALAR HOUR  
SCALAR HOUR SCALAR HOUR SCALAR

DAY OF WEEK = WEEKDAY

1 .0000E+00 2 .0000E+00 3 .0000E+00 4 .0000E+00 5 .0000E+00 6

.0000E+00 7 .0000E+00 8 .0000E+00  
9 .1000E+01 10 .1000E+01 11 .1000E+01 12 .1000E+01 13 .1000E+01 14  
.1000E+01 15 .1000E+01 16 .1000E+01  
17 .0000E+00 18 .0000E+00 19 .0000E+00 20 .0000E+00 21 .0000E+00 22  
.0000E+00 23 .0000E+00 24 .0000E+00

DAY OF WEEK = SATURDAY

1 .0000E+00 2 .0000E+00 3 .0000E+00 4 .0000E+00 5 .0000E+00 6  
.0000E+00 7 .0000E+00 8 .0000E+00  
9 .0000E+00 10 .0000E+00 11 .0000E+00 12 .0000E+00 13 .0000E+00 14  
.0000E+00 15 .0000E+00 16 .0000E+00  
17 .0000E+00 18 .0000E+00 19 .0000E+00 20 .0000E+00 21 .0000E+00 22  
.0000E+00 23 .0000E+00 24 .0000E+00

DAY OF WEEK = SUNDAY

1 .0000E+00 2 .0000E+00 3 .0000E+00 4 .0000E+00 5 .0000E+00 6  
.0000E+00 7 .0000E+00 8 .0000E+00  
9 .0000E+00 10 .0000E+00 11 .0000E+00 12 .0000E+00 13 .0000E+00 14  
.0000E+00 15 .0000E+00 16 .0000E+00  
17 .0000E+00 18 .0000E+00 19 .0000E+00 20 .0000E+00 21 .0000E+00 22  
.0000E+00 23 .0000E+00 24 .0000E+00

\*\*\* AERMOD - VERSION 21112 \*\*\* C:\Users\Michael Tirohn\Desktop\HRAs\14429 E State  
Street\14429 Ops\ \*\*\* 06/20/22  
\*\*\* AERMET - VERSION 16216 \*\*\*  
\*\*\* 09:47:44

PAGE 245

\*\*\* MODELOPTs: RegDEFAULT CONC ELEV URBAN ADJ\_U\*

\* SOURCE EMISSION RATE SCALARS WHICH VARY DIURNALLY AND BY DAY OF WEEK  
(HRDOW) \*

SOURCE ID = L0003150 ; SOURCE TYPE = VOLUME :  
HOUR SCALAR HOUR SCALAR HOUR SCALAR HOUR SCALAR HOUR SCALAR HOUR  
SCALAR HOUR SCALAR HOUR SCALAR

DAY OF WEEK = WEEKDAY

1 .0000E+00 2 .0000E+00 3 .0000E+00 4 .0000E+00 5 .0000E+00 6  
.0000E+00 7 .0000E+00 8 .0000E+00  
9 .1000E+01 10 .1000E+01 11 .1000E+01 12 .1000E+01 13 .1000E+01 14  
.1000E+01 15 .1000E+01 16 .1000E+01  
17 .0000E+00 18 .0000E+00 19 .0000E+00 20 .0000E+00 21 .0000E+00 22  
.0000E+00 23 .0000E+00 24 .0000E+00

DAY OF WEEK = SATURDAY

1 .0000E+00 2 .0000E+00 3 .0000E+00 4 .0000E+00 5 .0000E+00 6  
.0000E+00 7 .0000E+00 8 .0000E+00  
9 .0000E+00 10 .0000E+00 11 .0000E+00 12 .0000E+00 13 .0000E+00 14  
.0000E+00 15 .0000E+00 16 .0000E+00  
17 .0000E+00 18 .0000E+00 19 .0000E+00 20 .0000E+00 21 .0000E+00 22  
.0000E+00 23 .0000E+00 24 .0000E+00

DAY OF WEEK = SUNDAY

1 .0000E+00 2 .0000E+00 3 .0000E+00 4 .0000E+00 5 .0000E+00 6  
.0000E+00 7 .0000E+00 8 .0000E+00  
9 .0000E+00 10 .0000E+00 11 .0000E+00 12 .0000E+00 13 .0000E+00 14  
.0000E+00 15 .0000E+00 16 .0000E+00  
17 .0000E+00 18 .0000E+00 19 .0000E+00 20 .0000E+00 21 .0000E+00 22  
.0000E+00 23 .0000E+00 24 .0000E+00

\*\*\* AERMOD - VERSION 21112 \*\*\* C:\Users\Michael Tirohn\Desktop\HRAs\14429 E State  
Street\14429 Ops\ \*\*\* 06/20/22  
\*\*\* AERMET - VERSION 16216 \*\*\*  
\*\*\* 09:47:44

PAGE 246

\*\*\* MODELOPTs: RegDEFAULT CONC ELEV URBAN ADJ\_U\*

\* SOURCE EMISSION RATE SCALARS WHICH VARY DIURNALLY AND BY DAY OF WEEK  
(HRDOW) \*

SOURCE ID = L0003151 ; SOURCE TYPE = VOLUME :  
HOUR SCALAR HOUR SCALAR HOUR SCALAR HOUR SCALAR HOUR SCALAR HOUR  
SCALAR HOUR SCALAR HOUR SCALAR

DAY OF WEEK = WEEKDAY

1 .0000E+00 2 .0000E+00 3 .0000E+00 4 .0000E+00 5 .0000E+00 6  
.0000E+00 7 .0000E+00 8 .0000E+00  
9 .1000E+01 10 .1000E+01 11 .1000E+01 12 .1000E+01 13 .1000E+01 14  
.1000E+01 15 .1000E+01 16 .1000E+01  
17 .0000E+00 18 .0000E+00 19 .0000E+00 20 .0000E+00 21 .0000E+00 22  
.0000E+00 23 .0000E+00 24 .0000E+00

DAY OF WEEK = SATURDAY

1 .0000E+00 2 .0000E+00 3 .0000E+00 4 .0000E+00 5 .0000E+00 6  
.0000E+00 7 .0000E+00 8 .0000E+00  
9 .0000E+00 10 .0000E+00 11 .0000E+00 12 .0000E+00 13 .0000E+00 14  
.0000E+00 15 .0000E+00 16 .0000E+00  
17 .0000E+00 18 .0000E+00 19 .0000E+00 20 .0000E+00 21 .0000E+00 22  
.0000E+00 23 .0000E+00 24 .0000E+00

DAY OF WEEK = SUNDAY

1 .0000E+00 2 .0000E+00 3 .0000E+00 4 .0000E+00 5 .0000E+00 6  
.0000E+00 7 .0000E+00 8 .0000E+00  
9 .0000E+00 10 .0000E+00 11 .0000E+00 12 .0000E+00 13 .0000E+00 14  
.0000E+00 15 .0000E+00 16 .0000E+00  
17 .0000E+00 18 .0000E+00 19 .0000E+00 20 .0000E+00 21 .0000E+00 22  
.0000E+00 23 .0000E+00 24 .0000E+00

\*\*\* AERMOD - VERSION 21112 \*\*\* C:\Users\Michael Tirohn\Desktop\HRAs\14429 E State  
Street\14429 Ops\ \*\*\* 06/20/22

\*\*\* AERMET - VERSION 16216 \*\*\*

\*\*\*

\*\*\*

09:47:44

PAGE 247

\*\*\* MODELOPTs: RegDFAULT CONC ELEV URBAN ADJ\_U\*

\* SOURCE EMISSION RATE SCALARS WHICH VARY DIURNALLY AND BY DAY OF WEEK  
(HRDOW) \*

SOURCE ID = L0003152 ; SOURCE TYPE = VOLUME :  
HOUR SCALAR HOUR SCALAR HOUR SCALAR HOUR SCALAR HOUR SCALAR HOUR  
SCALAR HOUR SCALAR HOUR SCALAR

DAY OF WEEK = WEEKDAY

1 .0000E+00 2 .0000E+00 3 .0000E+00 4 .0000E+00 5 .0000E+00 6  
.0000E+00 7 .0000E+00 8 .0000E+00  
9 .1000E+01 10 .1000E+01 11 .1000E+01 12 .1000E+01 13 .1000E+01 14  
.1000E+01 15 .1000E+01 16 .1000E+01  
17 .0000E+00 18 .0000E+00 19 .0000E+00 20 .0000E+00 21 .0000E+00 22  
.0000E+00 23 .0000E+00 24 .0000E+00

DAY OF WEEK = SATURDAY

1 .0000E+00 2 .0000E+00 3 .0000E+00 4 .0000E+00 5 .0000E+00 6  
.0000E+00 7 .0000E+00 8 .0000E+00  
9 .0000E+00 10 .0000E+00 11 .0000E+00 12 .0000E+00 13 .0000E+00 14  
.0000E+00 15 .0000E+00 16 .0000E+00  
17 .0000E+00 18 .0000E+00 19 .0000E+00 20 .0000E+00 21 .0000E+00 22  
.0000E+00 23 .0000E+00 24 .0000E+00

DAY OF WEEK = SUNDAY

1 .0000E+00 2 .0000E+00 3 .0000E+00 4 .0000E+00 5 .0000E+00 6  
.0000E+00 7 .0000E+00 8 .0000E+00  
9 .0000E+00 10 .0000E+00 11 .0000E+00 12 .0000E+00 13 .0000E+00 14  
.0000E+00 15 .0000E+00 16 .0000E+00  
17 .0000E+00 18 .0000E+00 19 .0000E+00 20 .0000E+00 21 .0000E+00 22  
.0000E+00 23 .0000E+00 24 .0000E+00

\*\*\* AERMOD - VERSION 21112 \*\*\* C:\Users\Michael Tirohn\Desktop\HRAs\14429 E State  
Street\14429 Ops\ \*\*\* 06/20/22

\*\*\* MODELOPTs: RegDFAULT CONC ELEV URBAN ADJ\_U\*

\* SOURCE EMISSION RATE SCALARS WHICH VARY DIURNALLY AND BY DAY OF WEEK (HRDOW) \*

SOURCE ID = L0003153 ; SOURCE TYPE = VOLUME :  
HOUR SCALAR HOUR SCALAR HOUR SCALAR HOUR SCALAR HOUR SCALAR HOUR  
SCALAR HOUR SCALAR HOUR SCALAR

DAY OF WEEK = WEEKDAY

1 .0000E+00 2 .0000E+00 3 .0000E+00 4 .0000E+00 5 .0000E+00 6  
.0000E+00 7 .0000E+00 8 .0000E+00  
9 .1000E+01 10 .1000E+01 11 .1000E+01 12 .1000E+01 13 .1000E+01 14  
.1000E+01 15 .1000E+01 16 .1000E+01  
17 .0000E+00 18 .0000E+00 19 .0000E+00 20 .0000E+00 21 .0000E+00 22  
.0000E+00 23 .0000E+00 24 .0000E+00

DAY OF WEEK = SATURDAY

1 .0000E+00 2 .0000E+00 3 .0000E+00 4 .0000E+00 5 .0000E+00 6  
.0000E+00 7 .0000E+00 8 .0000E+00  
9 .0000E+00 10 .0000E+00 11 .0000E+00 12 .0000E+00 13 .0000E+00 14  
.0000E+00 15 .0000E+00 16 .0000E+00  
17 .0000E+00 18 .0000E+00 19 .0000E+00 20 .0000E+00 21 .0000E+00 22  
.0000E+00 23 .0000E+00 24 .0000E+00

DAY OF WEEK = SUNDAY

1 .0000E+00 2 .0000E+00 3 .0000E+00 4 .0000E+00 5 .0000E+00 6  
.0000E+00 7 .0000E+00 8 .0000E+00  
9 .0000E+00 10 .0000E+00 11 .0000E+00 12 .0000E+00 13 .0000E+00 14  
.0000E+00 15 .0000E+00 16 .0000E+00  
17 .0000E+00 18 .0000E+00 19 .0000E+00 20 .0000E+00 21 .0000E+00 22  
.0000E+00 23 .0000E+00 24 .0000E+00

\*\*\* AERMOD - VERSION 21112 \*\*\* \*\*\* C:\Users\Michael Tirohn\Desktop\HRAs\14429 E State  
Street\14429 Ops\ \*\*\* 06/20/22  
\*\*\* AERMET - VERSION 16216 \*\*\*  
\*\*\*

\*\*\* MODELOPTs: RegDFAULT CONC ELEV URBAN ADJ\_U\*

\* SOURCE EMISSION RATE SCALARS WHICH VARY DIURNALLY AND BY DAY OF WEEK (HRDOW) \*

SOURCE ID = L0003154 ; SOURCE TYPE = VOLUME :  
HOUR SCALAR HOUR SCALAR HOUR SCALAR HOUR SCALAR HOUR SCALAR HOUR  
SCALAR HOUR SCALAR HOUR SCALAR

DAY OF WEEK = WEEKDAY

1 .0000E+00 2 .0000E+00 3 .0000E+00 4 .0000E+00 5 .0000E+00 6  
.0000E+00 7 .0000E+00 8 .0000E+00  
9 .1000E+01 10 .1000E+01 11 .1000E+01 12 .1000E+01 13 .1000E+01 14  
.1000E+01 15 .1000E+01 16 .1000E+01  
17 .0000E+00 18 .0000E+00 19 .0000E+00 20 .0000E+00 21 .0000E+00 22  
.0000E+00 23 .0000E+00 24 .0000E+00

DAY OF WEEK = SATURDAY

1 .0000E+00 2 .0000E+00 3 .0000E+00 4 .0000E+00 5 .0000E+00 6  
.0000E+00 7 .0000E+00 8 .0000E+00  
9 .0000E+00 10 .0000E+00 11 .0000E+00 12 .0000E+00 13 .0000E+00 14  
.0000E+00 15 .0000E+00 16 .0000E+00  
17 .0000E+00 18 .0000E+00 19 .0000E+00 20 .0000E+00 21 .0000E+00 22  
.0000E+00 23 .0000E+00 24 .0000E+00

DAY OF WEEK = SUNDAY

1 .0000E+00 2 .0000E+00 3 .0000E+00 4 .0000E+00 5 .0000E+00 6  
.0000E+00 7 .0000E+00 8 .0000E+00  
9 .0000E+00 10 .0000E+00 11 .0000E+00 12 .0000E+00 13 .0000E+00 14  
.0000E+00 15 .0000E+00 16 .0000E+00  
17 .0000E+00 18 .0000E+00 19 .0000E+00 20 .0000E+00 21 .0000E+00 22  
.0000E+00 23 .0000E+00 24 .0000E+00

\*\*\* AERMOD - VERSION 21112 \*\*\* C:\Users\Michael Tirohn\Desktop\HRAs\14429 E State  
Street\14429 Ops\ \*\*\* 06/20/22  
\*\*\* AERMET - VERSION 16216 \*\*\*  
\*\*\* 09:47:44

PAGE 250

\*\*\* MODELOPTs: RegDFAULT CONC ELEV URBAN ADJ\_U\*

\* SOURCE EMISSION RATE SCALARS WHICH VARY DIURNALLY AND BY DAY OF WEEK  
(HRDOW) \*

SOURCE ID = L0003155 ; SOURCE TYPE = VOLUME :  
HOUR SCALAR HOUR SCALAR HOUR SCALAR HOUR SCALAR HOUR  
SCALAR HOUR SCALAR HOUR SCALAR

DAY OF WEEK = WEEKDAY

1 .0000E+00 2 .0000E+00 3 .0000E+00 4 .0000E+00 5 .0000E+00 6  
.0000E+00 7 .0000E+00 8 .0000E+00  
9 .1000E+01 10 .1000E+01 11 .1000E+01 12 .1000E+01 13 .1000E+01 14  
.1000E+01 15 .1000E+01 16 .1000E+01  
17 .0000E+00 18 .0000E+00 19 .0000E+00 20 .0000E+00 21 .0000E+00 22  
.0000E+00 23 .0000E+00 24 .0000E+00

DAY OF WEEK = SATURDAY

1 .0000E+00 2 .0000E+00 3 .0000E+00 4 .0000E+00 5 .0000E+00 6  
.0000E+00 7 .0000E+00 8 .0000E+00  
9 .0000E+00 10 .0000E+00 11 .0000E+00 12 .0000E+00 13 .0000E+00 14  
.0000E+00 15 .0000E+00 16 .0000E+00  
17 .0000E+00 18 .0000E+00 19 .0000E+00 20 .0000E+00 21 .0000E+00 22  
.0000E+00 23 .0000E+00 24 .0000E+00

DAY OF WEEK = SUNDAY

1 .0000E+00 2 .0000E+00 3 .0000E+00 4 .0000E+00 5 .0000E+00 6  
.0000E+00 7 .0000E+00 8 .0000E+00  
9 .0000E+00 10 .0000E+00 11 .0000E+00 12 .0000E+00 13 .0000E+00 14  
.0000E+00 15 .0000E+00 16 .0000E+00  
17 .0000E+00 18 .0000E+00 19 .0000E+00 20 .0000E+00 21 .0000E+00 22  
.0000E+00 23 .0000E+00 24 .0000E+00

\*\*\* AERMOD - VERSION 21112 \*\*\* C:\Users\Michael Tirohn\Desktop\HRAs\14429 E State  
Street\14429 Ops\ \*\*\* 06/20/22  
\*\*\* AERMET - VERSION 16216 \*\*\*  
\*\*\* 09:47:44

PAGE 251

\*\*\* MODELOPTs: RegDFAULT CONC ELEV URBAN ADJ\_U\*

\* SOURCE EMISSION RATE SCALARS WHICH VARY DIURNALLY AND BY DAY OF WEEK  
(HRDOW) \*

SOURCE ID = L0003156 ; SOURCE TYPE = VOLUME :  
HOUR SCALAR HOUR SCALAR HOUR SCALAR HOUR SCALAR HOUR  
SCALAR HOUR SCALAR HOUR SCALAR

DAY OF WEEK = WEEKDAY

1 .0000E+00 2 .0000E+00 3 .0000E+00 4 .0000E+00 5 .0000E+00 6  
.0000E+00 7 .0000E+00 8 .0000E+00  
9 .1000E+01 10 .1000E+01 11 .1000E+01 12 .1000E+01 13 .1000E+01 14  
.1000E+01 15 .1000E+01 16 .1000E+01  
17 .0000E+00 18 .0000E+00 19 .0000E+00 20 .0000E+00 21 .0000E+00 22  
.0000E+00 23 .0000E+00 24 .0000E+00

DAY OF WEEK = SATURDAY

1 .0000E+00 2 .0000E+00 3 .0000E+00 4 .0000E+00 5 .0000E+00 6
.0000E+00 7 .0000E+00 8 .0000E+00
9 .0000E+00 10 .0000E+00 11 .0000E+00 12 .0000E+00 13 .0000E+00 14
.0000E+00 15 .0000E+00 16 .0000E+00
17 .0000E+00 18 .0000E+00 19 .0000E+00 20 .0000E+00 21 .0000E+00 22
.0000E+00 23 .0000E+00 24 .0000E+00

DAY OF WEEK = SUNDAY

1 .0000E+00 2 .0000E+00 3 .0000E+00 4 .0000E+00 5 .0000E+00 6
.0000E+00 7 .0000E+00 8 .0000E+00
9 .0000E+00 10 .0000E+00 11 .0000E+00 12 .0000E+00 13 .0000E+00 14
.0000E+00 15 .0000E+00 16 .0000E+00
17 .0000E+00 18 .0000E+00 19 .0000E+00 20 .0000E+00 21 .0000E+00 22
.0000E+00 23 .0000E+00 24 .0000E+00

\*\*\* AERMOD - VERSION 21112 \*\*\* C:\Users\Michael Tirohn\Desktop\HRAs\14429 E State
Street\14429 Ops\ \*\*\* 06/20/22
\*\*\* AERMET - VERSION 16216 \*\*\*
\*\*\* 09:47:44

PAGE 252

\*\*\* MODELOPTs: RegDFAULT CONC ELEV URBAN ADJ\_U\*

\* SOURCE EMISSION RATE SCALARS WHICH VARY DIURNALLY AND BY DAY OF WEEK
(HRDOW) \*

SOURCE ID = L0003157 ; SOURCE TYPE = VOLUME :
HOUR SCALAR HOUR SCALAR HOUR SCALAR HOUR SCALAR HOUR SCALAR HOUR
SCALAR HOUR SCALAR HOUR SCALAR

DAY OF WEEK = WEEKDAY

1 .0000E+00 2 .0000E+00 3 .0000E+00 4 .0000E+00 5 .0000E+00 6
.0000E+00 7 .0000E+00 8 .0000E+00
9 .1000E+01 10 .1000E+01 11 .1000E+01 12 .1000E+01 13 .1000E+01 14
.1000E+01 15 .1000E+01 16 .1000E+01
17 .0000E+00 18 .0000E+00 19 .0000E+00 20 .0000E+00 21 .0000E+00 22
.0000E+00 23 .0000E+00 24 .0000E+00

DAY OF WEEK = SATURDAY

1 .0000E+00 2 .0000E+00 3 .0000E+00 4 .0000E+00 5 .0000E+00 6
.0000E+00 7 .0000E+00 8 .0000E+00
9 .0000E+00 10 .0000E+00 11 .0000E+00 12 .0000E+00 13 .0000E+00 14
.0000E+00 15 .0000E+00 16 .0000E+00
17 .0000E+00 18 .0000E+00 19 .0000E+00 20 .0000E+00 21 .0000E+00 22
.0000E+00 23 .0000E+00 24 .0000E+00

DAY OF WEEK = SUNDAY

1 .0000E+00 2 .0000E+00 3 .0000E+00 4 .0000E+00 5 .0000E+00 6
.0000E+00 7 .0000E+00 8 .0000E+00
9 .0000E+00 10 .0000E+00 11 .0000E+00 12 .0000E+00 13 .0000E+00 14
.0000E+00 15 .0000E+00 16 .0000E+00
17 .0000E+00 18 .0000E+00 19 .0000E+00 20 .0000E+00 21 .0000E+00 22
.0000E+00 23 .0000E+00 24 .0000E+00

\*\*\* AERMOD - VERSION 21112 \*\*\* C:\Users\Michael Tirohn\Desktop\HRAs\14429 E State
Street\14429 Ops\ \*\*\* 06/20/22
\*\*\* AERMET - VERSION 16216 \*\*\*
\*\*\* 09:47:44

PAGE 253

\*\*\* MODELOPTs: RegDFAULT CONC ELEV URBAN ADJ\_U\*

\* SOURCE EMISSION RATE SCALARS WHICH VARY DIURNALLY AND BY DAY OF WEEK
(HRDOW) \*

SOURCE ID = L0003158 ; SOURCE TYPE = VOLUME :
HOUR SCALAR HOUR SCALAR HOUR SCALAR HOUR SCALAR HOUR SCALAR HOUR
SCALAR HOUR SCALAR HOUR SCALAR

DAY OF WEEK = WEEKDAY

1 .0000E+00 2 .0000E+00 3 .0000E+00 4 .0000E+00 5 .0000E+00 6
.0000E+00 7 .0000E+00 8 .0000E+00
9 .1000E+01 10 .1000E+01 11 .1000E+01 12 .1000E+01 13 .1000E+01 14
.1000E+01 15 .1000E+01 16 .1000E+01
17 .0000E+00 18 .0000E+00 19 .0000E+00 20 .0000E+00 21 .0000E+00 22
.0000E+00 23 .0000E+00 24 .0000E+00

DAY OF WEEK = SATURDAY

1 .0000E+00 2 .0000E+00 3 .0000E+00 4 .0000E+00 5 .0000E+00 6
.0000E+00 7 .0000E+00 8 .0000E+00
9 .0000E+00 10 .0000E+00 11 .0000E+00 12 .0000E+00 13 .0000E+00 14
.0000E+00 15 .0000E+00 16 .0000E+00
17 .0000E+00 18 .0000E+00 19 .0000E+00 20 .0000E+00 21 .0000E+00 22
.0000E+00 23 .0000E+00 24 .0000E+00

DAY OF WEEK = SUNDAY

1 .0000E+00 2 .0000E+00 3 .0000E+00 4 .0000E+00 5 .0000E+00 6
.0000E+00 7 .0000E+00 8 .0000E+00
9 .0000E+00 10 .0000E+00 11 .0000E+00 12 .0000E+00 13 .0000E+00 14
.0000E+00 15 .0000E+00 16 .0000E+00
17 .0000E+00 18 .0000E+00 19 .0000E+00 20 .0000E+00 21 .0000E+00 22
.0000E+00 23 .0000E+00 24 .0000E+00

\*\*\* AERMOD - VERSION 21112 \*\*\* C:\Users\Michael Tirohn\Desktop\HRAs\14429 E State
Street\14429 Ops\ \*\*\* 06/20/22

\*\*\* AERMET - VERSION 16216 \*\*\*

\*\*\*

\*\*\*

09:47:44

PAGE 254

\*\*\* MODELOPTs: RegDEFAULT CONC ELEV URBAN ADJ\_U\*

\* SOURCE EMISSION RATE SCALARS WHICH VARY DIURNALLY AND BY DAY OF WEEK
(HRDOW) \*

SOURCE ID = L0003159 ; SOURCE TYPE = VOLUME :
HOUR SCALAR HOUR SCALAR HOUR SCALAR HOUR SCALAR HOUR SCALAR HOUR
SCALAR HOUR SCALAR HOUR SCALAR

DAY OF WEEK = WEEKDAY

1 .0000E+00 2 .0000E+00 3 .0000E+00 4 .0000E+00 5 .0000E+00 6
.0000E+00 7 .0000E+00 8 .0000E+00
9 .1000E+01 10 .1000E+01 11 .1000E+01 12 .1000E+01 13 .1000E+01 14
.1000E+01 15 .1000E+01 16 .1000E+01
17 .0000E+00 18 .0000E+00 19 .0000E+00 20 .0000E+00 21 .0000E+00 22
.0000E+00 23 .0000E+00 24 .0000E+00

DAY OF WEEK = SATURDAY

1 .0000E+00 2 .0000E+00 3 .0000E+00 4 .0000E+00 5 .0000E+00 6
.0000E+00 7 .0000E+00 8 .0000E+00
9 .0000E+00 10 .0000E+00 11 .0000E+00 12 .0000E+00 13 .0000E+00 14
.0000E+00 15 .0000E+00 16 .0000E+00
17 .0000E+00 18 .0000E+00 19 .0000E+00 20 .0000E+00 21 .0000E+00 22
.0000E+00 23 .0000E+00 24 .0000E+00

DAY OF WEEK = SUNDAY

1 .0000E+00 2 .0000E+00 3 .0000E+00 4 .0000E+00 5 .0000E+00 6
.0000E+00 7 .0000E+00 8 .0000E+00
9 .0000E+00 10 .0000E+00 11 .0000E+00 12 .0000E+00 13 .0000E+00 14
.0000E+00 15 .0000E+00 16 .0000E+00
17 .0000E+00 18 .0000E+00 19 .0000E+00 20 .0000E+00 21 .0000E+00 22
.0000E+00 23 .0000E+00 24 .0000E+00

\*\*\* AERMOD - VERSION 21112 \*\*\* C:\Users\Michael Tirohn\Desktop\HRAs\14429 E State
Street\14429 Ops\ \*\*\* 06/20/22

\*\*\* AERMET - VERSION 16216 \*\*\*

\*\*\*

\*\*\*

09:47:44

PAGE 255

\*\*\* MODELOPTs: RegDEFAULT CONC ELEV URBAN ADJ\_U\*



\* SOURCE EMISSION RATE SCALARS WHICH VARY DIURNALLY AND BY DAY OF WEEK (HRDOW) \*

SOURCE ID = L0003160 ; SOURCE TYPE = VOLUME :  
 HOUR SCALAR HOUR SCALAR HOUR SCALAR HOUR SCALAR HOUR SCALAR HOUR  
 SCALAR HOUR SCALAR HOUR SCALAR

DAY OF WEEK = WEEKDAY

1 .0000E+00 2 .0000E+00 3 .0000E+00 4 .0000E+00 5 .0000E+00 6  
 .0000E+00 7 .0000E+00 8 .0000E+00  
 9 .1000E+01 10 .1000E+01 11 .1000E+01 12 .1000E+01 13 .1000E+01 14  
 .1000E+01 15 .1000E+01 16 .1000E+01  
 17 .0000E+00 18 .0000E+00 19 .0000E+00 20 .0000E+00 21 .0000E+00 22  
 .0000E+00 23 .0000E+00 24 .0000E+00

DAY OF WEEK = SATURDAY

1 .0000E+00 2 .0000E+00 3 .0000E+00 4 .0000E+00 5 .0000E+00 6  
 .0000E+00 7 .0000E+00 8 .0000E+00  
 9 .0000E+00 10 .0000E+00 11 .0000E+00 12 .0000E+00 13 .0000E+00 14  
 .0000E+00 15 .0000E+00 16 .0000E+00  
 17 .0000E+00 18 .0000E+00 19 .0000E+00 20 .0000E+00 21 .0000E+00 22  
 .0000E+00 23 .0000E+00 24 .0000E+00

DAY OF WEEK = SUNDAY

1 .0000E+00 2 .0000E+00 3 .0000E+00 4 .0000E+00 5 .0000E+00 6  
 .0000E+00 7 .0000E+00 8 .0000E+00  
 9 .0000E+00 10 .0000E+00 11 .0000E+00 12 .0000E+00 13 .0000E+00 14  
 .0000E+00 15 .0000E+00 16 .0000E+00  
 17 .0000E+00 18 .0000E+00 19 .0000E+00 20 .0000E+00 21 .0000E+00 22  
 .0000E+00 23 .0000E+00 24 .0000E+00

\*\*\* AERMOD - VERSION 21112 \*\*\* C:\Users\Michael Tirohn\Desktop\HRAs\14429 E State Street\14429 Ops\ \*\*\* 06/20/22

\*\*\* AERMET - VERSION 16216 \*\*\*

\*\*\*

\*\*\*

09:47:44

PAGE 256

\*\*\* MODELOPTs: RegDFAULT CONC ELEV URBAN ADJ\_U\*

\* SOURCE EMISSION RATE SCALARS WHICH VARY DIURNALLY AND BY DAY OF WEEK (HRDOW) \*

SOURCE ID = L0003161 ; SOURCE TYPE = VOLUME :  
 HOUR SCALAR HOUR SCALAR HOUR SCALAR HOUR SCALAR HOUR SCALAR HOUR  
 SCALAR HOUR SCALAR HOUR SCALAR

DAY OF WEEK = WEEKDAY

1 .0000E+00 2 .0000E+00 3 .0000E+00 4 .0000E+00 5 .0000E+00 6  
 .0000E+00 7 .0000E+00 8 .0000E+00  
 9 .1000E+01 10 .1000E+01 11 .1000E+01 12 .1000E+01 13 .1000E+01 14  
 .1000E+01 15 .1000E+01 16 .1000E+01  
 17 .0000E+00 18 .0000E+00 19 .0000E+00 20 .0000E+00 21 .0000E+00 22  
 .0000E+00 23 .0000E+00 24 .0000E+00

DAY OF WEEK = SATURDAY

1 .0000E+00 2 .0000E+00 3 .0000E+00 4 .0000E+00 5 .0000E+00 6  
 .0000E+00 7 .0000E+00 8 .0000E+00  
 9 .0000E+00 10 .0000E+00 11 .0000E+00 12 .0000E+00 13 .0000E+00 14  
 .0000E+00 15 .0000E+00 16 .0000E+00  
 17 .0000E+00 18 .0000E+00 19 .0000E+00 20 .0000E+00 21 .0000E+00 22  
 .0000E+00 23 .0000E+00 24 .0000E+00

DAY OF WEEK = SUNDAY

1 .0000E+00 2 .0000E+00 3 .0000E+00 4 .0000E+00 5 .0000E+00 6  
 .0000E+00 7 .0000E+00 8 .0000E+00  
 9 .0000E+00 10 .0000E+00 11 .0000E+00 12 .0000E+00 13 .0000E+00 14  
 .0000E+00 15 .0000E+00 16 .0000E+00  
 17 .0000E+00 18 .0000E+00 19 .0000E+00 20 .0000E+00 21 .0000E+00 22  
 .0000E+00

.0000E+00 23 .0000E+00 24 .0000E+00  
\*\*\* AERMOD - VERSION 21112 \*\*\* C:\Users\Michael Tirohn\Desktop\HRAs\14429 E State  
Street\14429 Ops\ \*\*\* 06/20/22  
\*\*\* AERMET - VERSION 16216 \*\*\*  
\*\*\* 09:47:44

PAGE 257

\*\*\* MODELOPTs: RegDFAULT CONC ELEV URBAN ADJ\_U\*

\* SOURCE EMISSION RATE SCALARS WHICH VARY DIURNALLY AND BY DAY OF WEEK  
(HRDOW) \*

SOURCE ID = L0003162 ; SOURCE TYPE = VOLUME :  
HOUR SCALAR HOUR SCALAR HOUR SCALAR HOUR SCALAR HOUR SCALAR HOUR  
SCALAR HOUR SCALAR HOUR SCALAR

DAY OF WEEK = WEEKDAY

1 .0000E+00 2 .0000E+00 3 .0000E+00 4 .0000E+00 5 .0000E+00 6  
.0000E+00 7 .0000E+00 8 .0000E+00  
9 .1000E+01 10 .1000E+01 11 .1000E+01 12 .1000E+01 13 .1000E+01 14  
.1000E+01 15 .1000E+01 16 .1000E+01  
17 .0000E+00 18 .0000E+00 19 .0000E+00 20 .0000E+00 21 .0000E+00 22  
.0000E+00 23 .0000E+00 24 .0000E+00

DAY OF WEEK = SATURDAY

1 .0000E+00 2 .0000E+00 3 .0000E+00 4 .0000E+00 5 .0000E+00 6  
.0000E+00 7 .0000E+00 8 .0000E+00  
9 .0000E+00 10 .0000E+00 11 .0000E+00 12 .0000E+00 13 .0000E+00 14  
.0000E+00 15 .0000E+00 16 .0000E+00  
17 .0000E+00 18 .0000E+00 19 .0000E+00 20 .0000E+00 21 .0000E+00 22  
.0000E+00 23 .0000E+00 24 .0000E+00

DAY OF WEEK = SUNDAY

1 .0000E+00 2 .0000E+00 3 .0000E+00 4 .0000E+00 5 .0000E+00 6  
.0000E+00 7 .0000E+00 8 .0000E+00  
9 .0000E+00 10 .0000E+00 11 .0000E+00 12 .0000E+00 13 .0000E+00 14  
.0000E+00 15 .0000E+00 16 .0000E+00  
17 .0000E+00 18 .0000E+00 19 .0000E+00 20 .0000E+00 21 .0000E+00 22  
.0000E+00 23 .0000E+00 24 .0000E+00

\*\*\* AERMOD - VERSION 21112 \*\*\* C:\Users\Michael Tirohn\Desktop\HRAs\14429 E State  
Street\14429 Ops\ \*\*\* 06/20/22  
\*\*\* AERMET - VERSION 16216 \*\*\*  
\*\*\* 09:47:44

PAGE 258

\*\*\* MODELOPTs: RegDFAULT CONC ELEV URBAN ADJ\_U\*

\* SOURCE EMISSION RATE SCALARS WHICH VARY DIURNALLY AND BY DAY OF WEEK  
(HRDOW) \*

SOURCE ID = L0003163 ; SOURCE TYPE = VOLUME :  
HOUR SCALAR HOUR SCALAR HOUR SCALAR HOUR SCALAR HOUR SCALAR HOUR  
SCALAR HOUR SCALAR HOUR SCALAR

DAY OF WEEK = WEEKDAY

1 .0000E+00 2 .0000E+00 3 .0000E+00 4 .0000E+00 5 .0000E+00 6  
.0000E+00 7 .0000E+00 8 .0000E+00  
9 .1000E+01 10 .1000E+01 11 .1000E+01 12 .1000E+01 13 .1000E+01 14  
.1000E+01 15 .1000E+01 16 .1000E+01  
17 .0000E+00 18 .0000E+00 19 .0000E+00 20 .0000E+00 21 .0000E+00 22  
.0000E+00 23 .0000E+00 24 .0000E+00

DAY OF WEEK = SATURDAY

1 .0000E+00 2 .0000E+00 3 .0000E+00 4 .0000E+00 5 .0000E+00 6  
.0000E+00 7 .0000E+00 8 .0000E+00  
9 .0000E+00 10 .0000E+00 11 .0000E+00 12 .0000E+00 13 .0000E+00 14  
.0000E+00 15 .0000E+00 16 .0000E+00

17 .0000E+00 18 .0000E+00 19 .0000E+00 20 .0000E+00 21 .0000E+00 22  
.0000E+00 23 .0000E+00 24 .0000E+00

DAY OF WEEK = SUNDAY

1 .0000E+00 2 .0000E+00 3 .0000E+00 4 .0000E+00 5 .0000E+00 6  
.0000E+00 7 .0000E+00 8 .0000E+00  
9 .0000E+00 10 .0000E+00 11 .0000E+00 12 .0000E+00 13 .0000E+00 14  
.0000E+00 15 .0000E+00 16 .0000E+00  
17 .0000E+00 18 .0000E+00 19 .0000E+00 20 .0000E+00 21 .0000E+00 22  
.0000E+00 23 .0000E+00 24 .0000E+00

\*\*\* AERMOD - VERSION 21112 \*\*\* C:\Users\Michael Tirohn\Desktop\HRAs\14429 E State  
Street\14429 Ops\ \*\*\* 06/20/22

\*\*\* AERMET - VERSION 16216 \*\*\*

\*\*\*

\*\*\*

09:47:44

PAGE 259

\*\*\* MODELOPTs: RegDFAULT CONC ELEV URBAN ADJ\_U\*

\* SOURCE EMISSION RATE SCALARS WHICH VARY DIURNALLY AND BY DAY OF WEEK  
(HRDOW) \*

SOURCE ID = L0003164 ; SOURCE TYPE = VOLUME :  
HOUR SCALAR HOUR SCALAR HOUR SCALAR HOUR SCALAR HOUR SCALAR HOUR  
SCALAR HOUR SCALAR HOUR SCALAR

DAY OF WEEK = WEEKDAY

1 .0000E+00 2 .0000E+00 3 .0000E+00 4 .0000E+00 5 .0000E+00 6  
.0000E+00 7 .0000E+00 8 .0000E+00  
9 .1000E+01 10 .1000E+01 11 .1000E+01 12 .1000E+01 13 .1000E+01 14  
.1000E+01 15 .1000E+01 16 .1000E+01  
17 .0000E+00 18 .0000E+00 19 .0000E+00 20 .0000E+00 21 .0000E+00 22  
.0000E+00 23 .0000E+00 24 .0000E+00

DAY OF WEEK = SATURDAY

1 .0000E+00 2 .0000E+00 3 .0000E+00 4 .0000E+00 5 .0000E+00 6  
.0000E+00 7 .0000E+00 8 .0000E+00  
9 .0000E+00 10 .0000E+00 11 .0000E+00 12 .0000E+00 13 .0000E+00 14  
.0000E+00 15 .0000E+00 16 .0000E+00  
17 .0000E+00 18 .0000E+00 19 .0000E+00 20 .0000E+00 21 .0000E+00 22  
.0000E+00 23 .0000E+00 24 .0000E+00

DAY OF WEEK = SUNDAY

1 .0000E+00 2 .0000E+00 3 .0000E+00 4 .0000E+00 5 .0000E+00 6  
.0000E+00 7 .0000E+00 8 .0000E+00  
9 .0000E+00 10 .0000E+00 11 .0000E+00 12 .0000E+00 13 .0000E+00 14  
.0000E+00 15 .0000E+00 16 .0000E+00  
17 .0000E+00 18 .0000E+00 19 .0000E+00 20 .0000E+00 21 .0000E+00 22  
.0000E+00 23 .0000E+00 24 .0000E+00

\*\*\* AERMOD - VERSION 21112 \*\*\* C:\Users\Michael Tirohn\Desktop\HRAs\14429 E State  
Street\14429 Ops\ \*\*\* 06/20/22

\*\*\* AERMET - VERSION 16216 \*\*\*

\*\*\*

\*\*\*

09:47:44

PAGE 260

\*\*\* MODELOPTs: RegDFAULT CONC ELEV URBAN ADJ\_U\*

\* SOURCE EMISSION RATE SCALARS WHICH VARY DIURNALLY AND BY DAY OF WEEK  
(HRDOW) \*

SOURCE ID = L0003165 ; SOURCE TYPE = VOLUME :  
HOUR SCALAR HOUR SCALAR HOUR SCALAR HOUR SCALAR HOUR SCALAR HOUR  
SCALAR HOUR SCALAR HOUR SCALAR

DAY OF WEEK = WEEKDAY

1 .0000E+00 2 .0000E+00 3 .0000E+00 4 .0000E+00 5 .0000E+00 6  
.0000E+00 7 .0000E+00 8 .0000E+00  
9 .1000E+01 10 .1000E+01 11 .1000E+01 12 .1000E+01 13 .1000E+01 14

.1000E+01 15 .1000E+01 16 .1000E+01  
17 .0000E+00 18 .0000E+00 19 .0000E+00 20 .0000E+00 21 .0000E+00 22  
.0000E+00 23 .0000E+00 24 .0000E+00

DAY OF WEEK = SATURDAY

1 .0000E+00 2 .0000E+00 3 .0000E+00 4 .0000E+00 5 .0000E+00 6  
.0000E+00 7 .0000E+00 8 .0000E+00  
9 .0000E+00 10 .0000E+00 11 .0000E+00 12 .0000E+00 13 .0000E+00 14  
.0000E+00 15 .0000E+00 16 .0000E+00  
17 .0000E+00 18 .0000E+00 19 .0000E+00 20 .0000E+00 21 .0000E+00 22  
.0000E+00 23 .0000E+00 24 .0000E+00

DAY OF WEEK = SUNDAY

1 .0000E+00 2 .0000E+00 3 .0000E+00 4 .0000E+00 5 .0000E+00 6  
.0000E+00 7 .0000E+00 8 .0000E+00  
9 .0000E+00 10 .0000E+00 11 .0000E+00 12 .0000E+00 13 .0000E+00 14  
.0000E+00 15 .0000E+00 16 .0000E+00  
17 .0000E+00 18 .0000E+00 19 .0000E+00 20 .0000E+00 21 .0000E+00 22  
.0000E+00 23 .0000E+00 24 .0000E+00

\*\*\* AERMOD - VERSION 21112 \*\*\* C:\Users\Michael Tirohn\Desktop\HRAs\14429 E State  
Street\14429 Ops\ \*\*\* 06/20/22

\*\*\* AERMET - VERSION 16216 \*\*\*

\*\*\*

\*\*\*

09:47:44

PAGE 261

\*\*\* MODELOPTs: RegDFAULT CONC ELEV URBAN ADJ\_U\*

\* SOURCE EMISSION RATE SCALARS WHICH VARY DIURNALLY AND BY DAY OF WEEK  
(HRDOW) \*

SOURCE ID = L0003166 ; SOURCE TYPE = VOLUME :  
HOUR SCALAR HOUR SCALAR HOUR SCALAR HOUR SCALAR HOUR SCALAR HOUR  
SCALAR HOUR SCALAR HOUR SCALAR

-----

DAY OF WEEK = WEEKDAY

1 .0000E+00 2 .0000E+00 3 .0000E+00 4 .0000E+00 5 .0000E+00 6  
.0000E+00 7 .0000E+00 8 .0000E+00  
9 .1000E+01 10 .1000E+01 11 .1000E+01 12 .1000E+01 13 .1000E+01 14  
.1000E+01 15 .1000E+01 16 .1000E+01  
17 .0000E+00 18 .0000E+00 19 .0000E+00 20 .0000E+00 21 .0000E+00 22  
.0000E+00 23 .0000E+00 24 .0000E+00

DAY OF WEEK = SATURDAY

1 .0000E+00 2 .0000E+00 3 .0000E+00 4 .0000E+00 5 .0000E+00 6  
.0000E+00 7 .0000E+00 8 .0000E+00  
9 .0000E+00 10 .0000E+00 11 .0000E+00 12 .0000E+00 13 .0000E+00 14  
.0000E+00 15 .0000E+00 16 .0000E+00  
17 .0000E+00 18 .0000E+00 19 .0000E+00 20 .0000E+00 21 .0000E+00 22  
.0000E+00 23 .0000E+00 24 .0000E+00

DAY OF WEEK = SUNDAY

1 .0000E+00 2 .0000E+00 3 .0000E+00 4 .0000E+00 5 .0000E+00 6  
.0000E+00 7 .0000E+00 8 .0000E+00  
9 .0000E+00 10 .0000E+00 11 .0000E+00 12 .0000E+00 13 .0000E+00 14  
.0000E+00 15 .0000E+00 16 .0000E+00  
17 .0000E+00 18 .0000E+00 19 .0000E+00 20 .0000E+00 21 .0000E+00 22  
.0000E+00 23 .0000E+00 24 .0000E+00

\*\*\* AERMOD - VERSION 21112 \*\*\* C:\Users\Michael Tirohn\Desktop\HRAs\14429 E State  
Street\14429 Ops\ \*\*\* 06/20/22

\*\*\* AERMET - VERSION 16216 \*\*\*

\*\*\*

\*\*\*

09:47:44

PAGE 262

\*\*\* MODELOPTs: RegDFAULT CONC ELEV URBAN ADJ\_U\*

\* SOURCE EMISSION RATE SCALARS WHICH VARY DIURNALLY AND BY DAY OF WEEK  
(HRDOW) \*

SOURCE ID = L0003167 ; SOURCE TYPE = VOLUME :

HR SCALAR HOUR SCALAR HOUR SCALAR HOUR SCALAR HOUR SCALAR HOUR SCALAR HOUR  
SCALAR HOUR SCALAR HOUR SCALAR SCALAR SCALAR SCALAR SCALAR SCALAR SCALAR

DAY OF WEEK = WEEKDAY

1 .0000E+00 2 .0000E+00 3 .0000E+00 4 .0000E+00 5 .0000E+00 6  
.0000E+00 7 .0000E+00 8 .0000E+00  
9 .1000E+01 10 .1000E+01 11 .1000E+01 12 .1000E+01 13 .1000E+01 14  
.1000E+01 15 .1000E+01 16 .1000E+01  
17 .0000E+00 18 .0000E+00 19 .0000E+00 20 .0000E+00 21 .0000E+00 22  
.0000E+00 23 .0000E+00 24 .0000E+00

DAY OF WEEK = SATURDAY

1 .0000E+00 2 .0000E+00 3 .0000E+00 4 .0000E+00 5 .0000E+00 6  
.0000E+00 7 .0000E+00 8 .0000E+00  
9 .0000E+00 10 .0000E+00 11 .0000E+00 12 .0000E+00 13 .0000E+00 14  
.0000E+00 15 .0000E+00 16 .0000E+00  
17 .0000E+00 18 .0000E+00 19 .0000E+00 20 .0000E+00 21 .0000E+00 22  
.0000E+00 23 .0000E+00 24 .0000E+00

DAY OF WEEK = SUNDAY

1 .0000E+00 2 .0000E+00 3 .0000E+00 4 .0000E+00 5 .0000E+00 6  
.0000E+00 7 .0000E+00 8 .0000E+00  
9 .0000E+00 10 .0000E+00 11 .0000E+00 12 .0000E+00 13 .0000E+00 14  
.0000E+00 15 .0000E+00 16 .0000E+00  
17 .0000E+00 18 .0000E+00 19 .0000E+00 20 .0000E+00 21 .0000E+00 22  
.0000E+00 23 .0000E+00 24 .0000E+00

\*\*\* AERMOD - VERSION 21112 \*\*\* \*\*\* C:\Users\Michael Tirohn\Desktop\HRAs\14429 E State  
Street\14429 Ops\ \*\*\* 06/20/22  
\*\*\* AERMET - VERSION 16216 \*\*\*  
\*\*\* 09:47:44

PAGE 263

\*\*\* MODELOPTs: RegDFAULT CONC ELEV URBAN ADJ\_U\*

\* SOURCE EMISSION RATE SCALARS WHICH VARY DIURNALLY AND BY DAY OF WEEK  
(HRDOW) \*

SOURCE ID = L0003168 ; SOURCE TYPE = VOLUME :  
HR SCALAR HOUR SCALAR HOUR SCALAR HOUR SCALAR HOUR SCALAR HOUR SCALAR HOUR  
SCALAR HOUR SCALAR HOUR SCALAR SCALAR SCALAR SCALAR SCALAR SCALAR SCALAR

DAY OF WEEK = WEEKDAY

1 .0000E+00 2 .0000E+00 3 .0000E+00 4 .0000E+00 5 .0000E+00 6  
.0000E+00 7 .0000E+00 8 .0000E+00  
9 .1000E+01 10 .1000E+01 11 .1000E+01 12 .1000E+01 13 .1000E+01 14  
.1000E+01 15 .1000E+01 16 .1000E+01  
17 .0000E+00 18 .0000E+00 19 .0000E+00 20 .0000E+00 21 .0000E+00 22  
.0000E+00 23 .0000E+00 24 .0000E+00

DAY OF WEEK = SATURDAY

1 .0000E+00 2 .0000E+00 3 .0000E+00 4 .0000E+00 5 .0000E+00 6  
.0000E+00 7 .0000E+00 8 .0000E+00  
9 .0000E+00 10 .0000E+00 11 .0000E+00 12 .0000E+00 13 .0000E+00 14  
.0000E+00 15 .0000E+00 16 .0000E+00  
17 .0000E+00 18 .0000E+00 19 .0000E+00 20 .0000E+00 21 .0000E+00 22  
.0000E+00 23 .0000E+00 24 .0000E+00

DAY OF WEEK = SUNDAY

1 .0000E+00 2 .0000E+00 3 .0000E+00 4 .0000E+00 5 .0000E+00 6  
.0000E+00 7 .0000E+00 8 .0000E+00  
9 .0000E+00 10 .0000E+00 11 .0000E+00 12 .0000E+00 13 .0000E+00 14  
.0000E+00 15 .0000E+00 16 .0000E+00  
17 .0000E+00 18 .0000E+00 19 .0000E+00 20 .0000E+00 21 .0000E+00 22  
.0000E+00 23 .0000E+00 24 .0000E+00

\*\*\* AERMOD - VERSION 21112 \*\*\* \*\*\* C:\Users\Michael Tirohn\Desktop\HRAs\14429 E State  
Street\14429 Ops\ \*\*\* 06/20/22  
\*\*\* AERMET - VERSION 16216 \*\*\*  
\*\*\* 09:47:44

\*\*\* MODELOPTs: RegDFAULT CONC ELEV URBAN ADJ\_U\*

\* SOURCE EMISSION RATE SCALARS WHICH VARY DIURNALLY AND BY DAY OF WEEK (HRDOW) \*

SOURCE ID = L0003169 ; SOURCE TYPE = VOLUME :
HOURLY SCALAR HOURLY SCALAR HOURLY SCALAR HOURLY SCALAR HOURLY SCALAR
SCALAR HOUR SCALAR HOUR SCALAR

DAY OF WEEK = WEEKDAY

1 .0000E+00 2 .0000E+00 3 .0000E+00 4 .0000E+00 5 .0000E+00 6
.0000E+00 7 .0000E+00 8 .0000E+00
9 .1000E+01 10 .1000E+01 11 .1000E+01 12 .1000E+01 13 .1000E+01 14
.1000E+01 15 .1000E+01 16 .1000E+01
17 .0000E+00 18 .0000E+00 19 .0000E+00 20 .0000E+00 21 .0000E+00 22
.0000E+00 23 .0000E+00 24 .0000E+00

DAY OF WEEK = SATURDAY

1 .0000E+00 2 .0000E+00 3 .0000E+00 4 .0000E+00 5 .0000E+00 6
.0000E+00 7 .0000E+00 8 .0000E+00
9 .0000E+00 10 .0000E+00 11 .0000E+00 12 .0000E+00 13 .0000E+00 14
.0000E+00 15 .0000E+00 16 .0000E+00
17 .0000E+00 18 .0000E+00 19 .0000E+00 20 .0000E+00 21 .0000E+00 22
.0000E+00 23 .0000E+00 24 .0000E+00

DAY OF WEEK = SUNDAY

1 .0000E+00 2 .0000E+00 3 .0000E+00 4 .0000E+00 5 .0000E+00 6
.0000E+00 7 .0000E+00 8 .0000E+00
9 .0000E+00 10 .0000E+00 11 .0000E+00 12 .0000E+00 13 .0000E+00 14
.0000E+00 15 .0000E+00 16 .0000E+00
17 .0000E+00 18 .0000E+00 19 .0000E+00 20 .0000E+00 21 .0000E+00 22
.0000E+00 23 .0000E+00 24 .0000E+00

\*\*\* AERMOD - VERSION 21112 \*\*\* C:\Users\Michael Tirohn\Desktop\HRAs\14429 E State Street\14429 Ops\ 06/20/22

\*\*\* AERMET - VERSION 16216 \*\*\*

\*\*\*

\*\*\*

09:47:44

\*\*\* MODELOPTs: RegDFAULT CONC ELEV URBAN ADJ\_U\*

\* SOURCE EMISSION RATE SCALARS WHICH VARY DIURNALLY AND BY DAY OF WEEK (HRDOW) \*

SOURCE ID = L0003170 ; SOURCE TYPE = VOLUME :
HOURLY SCALAR HOURLY SCALAR HOURLY SCALAR HOURLY SCALAR HOURLY SCALAR
SCALAR HOUR SCALAR HOUR SCALAR

DAY OF WEEK = WEEKDAY

1 .0000E+00 2 .0000E+00 3 .0000E+00 4 .0000E+00 5 .0000E+00 6
.0000E+00 7 .0000E+00 8 .0000E+00
9 .1000E+01 10 .1000E+01 11 .1000E+01 12 .1000E+01 13 .1000E+01 14
.1000E+01 15 .1000E+01 16 .1000E+01
17 .0000E+00 18 .0000E+00 19 .0000E+00 20 .0000E+00 21 .0000E+00 22
.0000E+00 23 .0000E+00 24 .0000E+00

DAY OF WEEK = SATURDAY

1 .0000E+00 2 .0000E+00 3 .0000E+00 4 .0000E+00 5 .0000E+00 6
.0000E+00 7 .0000E+00 8 .0000E+00
9 .0000E+00 10 .0000E+00 11 .0000E+00 12 .0000E+00 13 .0000E+00 14
.0000E+00 15 .0000E+00 16 .0000E+00
17 .0000E+00 18 .0000E+00 19 .0000E+00 20 .0000E+00 21 .0000E+00 22
.0000E+00 23 .0000E+00 24 .0000E+00

DAY OF WEEK = SUNDAY

1 .0000E+00 2 .0000E+00 3 .0000E+00 4 .0000E+00 5 .0000E+00 6
.0000E+00 7 .0000E+00 8 .0000E+00

9 .0000E+00 10 .0000E+00 11 .0000E+00 12 .0000E+00 13 .0000E+00 14  
.0000E+00 15 .0000E+00 16 .0000E+00  
17 .0000E+00 18 .0000E+00 19 .0000E+00 20 .0000E+00 21 .0000E+00 22  
.0000E+00 23 .0000E+00 24 .0000E+00

\*\*\* AERMOD - VERSION 21112 \*\*\* C:\Users\Michael Tirohn\Desktop\HRAs\14429 E State  
Street\14429 Ops\ \*\*\* 06/20/22  
\*\*\* AERMET - VERSION 16216 \*\*\*  
\*\*\* 09:47:44

PAGE 266

\*\*\* MODELOPTs: RegDFAULT CONC ELEV URBAN ADJ\_U\*

\* SOURCE EMISSION RATE SCALARS WHICH VARY DIURNALLY AND BY DAY OF WEEK  
(HRDOW) \*

SOURCE ID = L0003171 ; SOURCE TYPE = VOLUME :  
HOUR SCALAR HOUR SCALAR HOUR SCALAR HOUR SCALAR HOUR  
SCALAR HOUR SCALAR HOUR SCALAR

DAY OF WEEK = WEEKDAY

1 .0000E+00 2 .0000E+00 3 .0000E+00 4 .0000E+00 5 .0000E+00 6  
.0000E+00 7 .0000E+00 8 .0000E+00  
9 .1000E+01 10 .1000E+01 11 .1000E+01 12 .1000E+01 13 .1000E+01 14  
.1000E+01 15 .1000E+01 16 .1000E+01  
17 .0000E+00 18 .0000E+00 19 .0000E+00 20 .0000E+00 21 .0000E+00 22  
.0000E+00 23 .0000E+00 24 .0000E+00

DAY OF WEEK = SATURDAY

1 .0000E+00 2 .0000E+00 3 .0000E+00 4 .0000E+00 5 .0000E+00 6  
.0000E+00 7 .0000E+00 8 .0000E+00  
9 .0000E+00 10 .0000E+00 11 .0000E+00 12 .0000E+00 13 .0000E+00 14  
.0000E+00 15 .0000E+00 16 .0000E+00  
17 .0000E+00 18 .0000E+00 19 .0000E+00 20 .0000E+00 21 .0000E+00 22  
.0000E+00 23 .0000E+00 24 .0000E+00

DAY OF WEEK = SUNDAY

1 .0000E+00 2 .0000E+00 3 .0000E+00 4 .0000E+00 5 .0000E+00 6  
.0000E+00 7 .0000E+00 8 .0000E+00  
9 .0000E+00 10 .0000E+00 11 .0000E+00 12 .0000E+00 13 .0000E+00 14  
.0000E+00 15 .0000E+00 16 .0000E+00  
17 .0000E+00 18 .0000E+00 19 .0000E+00 20 .0000E+00 21 .0000E+00 22  
.0000E+00 23 .0000E+00 24 .0000E+00

\*\*\* AERMOD - VERSION 21112 \*\*\* C:\Users\Michael Tirohn\Desktop\HRAs\14429 E State  
Street\14429 Ops\ \*\*\* 06/20/22  
\*\*\* AERMET - VERSION 16216 \*\*\*  
\*\*\* 09:47:44

PAGE 267

\*\*\* MODELOPTs: RegDFAULT CONC ELEV URBAN ADJ\_U\*

\* SOURCE EMISSION RATE SCALARS WHICH VARY DIURNALLY AND BY DAY OF WEEK  
(HRDOW) \*

SOURCE ID = L0003172 ; SOURCE TYPE = VOLUME :  
HOUR SCALAR HOUR SCALAR HOUR SCALAR HOUR SCALAR HOUR  
SCALAR HOUR SCALAR HOUR SCALAR

DAY OF WEEK = WEEKDAY

1 .0000E+00 2 .0000E+00 3 .0000E+00 4 .0000E+00 5 .0000E+00 6  
.0000E+00 7 .0000E+00 8 .0000E+00  
9 .1000E+01 10 .1000E+01 11 .1000E+01 12 .1000E+01 13 .1000E+01 14  
.1000E+01 15 .1000E+01 16 .1000E+01  
17 .0000E+00 18 .0000E+00 19 .0000E+00 20 .0000E+00 21 .0000E+00 22  
.0000E+00 23 .0000E+00 24 .0000E+00

DAY OF WEEK = SATURDAY

1 .0000E+00 2 .0000E+00 3 .0000E+00 4 .0000E+00 5 .0000E+00 6

.0000E+00 7 .0000E+00 8 .0000E+00  
9 .0000E+00 10 .0000E+00 11 .0000E+00 12 .0000E+00 13 .0000E+00 14  
.0000E+00 15 .0000E+00 16 .0000E+00  
17 .0000E+00 18 .0000E+00 19 .0000E+00 20 .0000E+00 21 .0000E+00 22  
.0000E+00 23 .0000E+00 24 .0000E+00

DAY OF WEEK = SUNDAY

1 .0000E+00 2 .0000E+00 3 .0000E+00 4 .0000E+00 5 .0000E+00 6  
.0000E+00 7 .0000E+00 8 .0000E+00  
9 .0000E+00 10 .0000E+00 11 .0000E+00 12 .0000E+00 13 .0000E+00 14  
.0000E+00 15 .0000E+00 16 .0000E+00  
17 .0000E+00 18 .0000E+00 19 .0000E+00 20 .0000E+00 21 .0000E+00 22  
.0000E+00 23 .0000E+00 24 .0000E+00

\*\*\* AERMOD - VERSION 21112 \*\*\* C:\Users\Michael Tirohn\Desktop\HRAs\14429 E State  
Street\14429 Ops\ \*\*\* 06/20/22  
\*\*\* AERMET - VERSION 16216 \*\*\*  
\*\*\* 09:47:44

PAGE 268

\*\*\* MODELOPTs: RegDFAULT CONC ELEV URBAN ADJ\_U\*

\* SOURCE EMISSION RATE SCALARS WHICH VARY DIURNALLY AND BY DAY OF WEEK  
(HRDOW) \*

SOURCE ID = L0003173 ; SOURCE TYPE = VOLUME :  
HOUR SCALAR HOUR SCALAR HOUR SCALAR HOUR SCALAR HOUR SCALAR HOUR  
SCALAR HOUR SCALAR HOUR SCALAR

DAY OF WEEK = WEEKDAY

1 .0000E+00 2 .0000E+00 3 .0000E+00 4 .0000E+00 5 .0000E+00 6  
.0000E+00 7 .0000E+00 8 .0000E+00  
9 .1000E+01 10 .1000E+01 11 .1000E+01 12 .1000E+01 13 .1000E+01 14  
.1000E+01 15 .1000E+01 16 .1000E+01  
17 .0000E+00 18 .0000E+00 19 .0000E+00 20 .0000E+00 21 .0000E+00 22  
.0000E+00 23 .0000E+00 24 .0000E+00

DAY OF WEEK = SATURDAY

1 .0000E+00 2 .0000E+00 3 .0000E+00 4 .0000E+00 5 .0000E+00 6  
.0000E+00 7 .0000E+00 8 .0000E+00  
9 .0000E+00 10 .0000E+00 11 .0000E+00 12 .0000E+00 13 .0000E+00 14  
.0000E+00 15 .0000E+00 16 .0000E+00  
17 .0000E+00 18 .0000E+00 19 .0000E+00 20 .0000E+00 21 .0000E+00 22  
.0000E+00 23 .0000E+00 24 .0000E+00

DAY OF WEEK = SUNDAY

1 .0000E+00 2 .0000E+00 3 .0000E+00 4 .0000E+00 5 .0000E+00 6  
.0000E+00 7 .0000E+00 8 .0000E+00  
9 .0000E+00 10 .0000E+00 11 .0000E+00 12 .0000E+00 13 .0000E+00 14  
.0000E+00 15 .0000E+00 16 .0000E+00  
17 .0000E+00 18 .0000E+00 19 .0000E+00 20 .0000E+00 21 .0000E+00 22  
.0000E+00 23 .0000E+00 24 .0000E+00

\*\*\* AERMOD - VERSION 21112 \*\*\* C:\Users\Michael Tirohn\Desktop\HRAs\14429 E State  
Street\14429 Ops\ \*\*\* 06/20/22  
\*\*\* AERMET - VERSION 16216 \*\*\*  
\*\*\* 09:47:44

PAGE 269

\*\*\* MODELOPTs: RegDFAULT CONC ELEV URBAN ADJ\_U\*

\* SOURCE EMISSION RATE SCALARS WHICH VARY DIURNALLY AND BY DAY OF WEEK  
(HRDOW) \*

SOURCE ID = L0003174 ; SOURCE TYPE = VOLUME :  
HOUR SCALAR HOUR SCALAR HOUR SCALAR HOUR SCALAR HOUR SCALAR HOUR  
SCALAR HOUR SCALAR HOUR SCALAR

DAY OF WEEK = WEEKDAY



1 .0000E+00 2 .0000E+00 3 .0000E+00 4 .0000E+00 5 .0000E+00 6  
.0000E+00 7 .0000E+00 8 .0000E+00  
9 .1000E+01 10 .1000E+01 11 .1000E+01 12 .1000E+01 13 .1000E+01 14  
.1000E+01 15 .1000E+01 16 .1000E+01  
17 .0000E+00 18 .0000E+00 19 .0000E+00 20 .0000E+00 21 .0000E+00 22  
.0000E+00 23 .0000E+00 24 .0000E+00

DAY OF WEEK = SATURDAY

1 .0000E+00 2 .0000E+00 3 .0000E+00 4 .0000E+00 5 .0000E+00 6  
.0000E+00 7 .0000E+00 8 .0000E+00  
9 .0000E+00 10 .0000E+00 11 .0000E+00 12 .0000E+00 13 .0000E+00 14  
.0000E+00 15 .0000E+00 16 .0000E+00  
17 .0000E+00 18 .0000E+00 19 .0000E+00 20 .0000E+00 21 .0000E+00 22  
.0000E+00 23 .0000E+00 24 .0000E+00

DAY OF WEEK = SUNDAY

1 .0000E+00 2 .0000E+00 3 .0000E+00 4 .0000E+00 5 .0000E+00 6  
.0000E+00 7 .0000E+00 8 .0000E+00  
9 .0000E+00 10 .0000E+00 11 .0000E+00 12 .0000E+00 13 .0000E+00 14  
.0000E+00 15 .0000E+00 16 .0000E+00  
17 .0000E+00 18 .0000E+00 19 .0000E+00 20 .0000E+00 21 .0000E+00 22  
.0000E+00 23 .0000E+00 24 .0000E+00

\*\*\* AERMOD - VERSION 21112 \*\*\* C:\Users\Michael Tirohn\Desktop\HRAs\14429 E State  
Street\14429 Ops\ \*\*\* 06/20/22

\*\*\* AERMET - VERSION 16216 \*\*\*  
\*\*\*

\*\*\* 09:47:44

PAGE 270

\*\*\* MODELOPTs: RegDEFAULT CONC ELEV URBAN ADJ\_U\*

\* SOURCE EMISSION RATE SCALARS WHICH VARY DIURNALLY AND BY DAY OF WEEK  
(HRDOW) \*

SOURCE ID = L0003175 ; SOURCE TYPE = VOLUME :  
HOUR SCALAR HOUR SCALAR HOUR SCALAR HOUR SCALAR HOUR SCALAR HOUR  
SCALAR HOUR SCALAR HOUR SCALAR

DAY OF WEEK = WEEKDAY

1 .0000E+00 2 .0000E+00 3 .0000E+00 4 .0000E+00 5 .0000E+00 6  
.0000E+00 7 .0000E+00 8 .0000E+00  
9 .1000E+01 10 .1000E+01 11 .1000E+01 12 .1000E+01 13 .1000E+01 14  
.1000E+01 15 .1000E+01 16 .1000E+01  
17 .0000E+00 18 .0000E+00 19 .0000E+00 20 .0000E+00 21 .0000E+00 22  
.0000E+00 23 .0000E+00 24 .0000E+00

DAY OF WEEK = SATURDAY

1 .0000E+00 2 .0000E+00 3 .0000E+00 4 .0000E+00 5 .0000E+00 6  
.0000E+00 7 .0000E+00 8 .0000E+00  
9 .0000E+00 10 .0000E+00 11 .0000E+00 12 .0000E+00 13 .0000E+00 14  
.0000E+00 15 .0000E+00 16 .0000E+00  
17 .0000E+00 18 .0000E+00 19 .0000E+00 20 .0000E+00 21 .0000E+00 22  
.0000E+00 23 .0000E+00 24 .0000E+00

DAY OF WEEK = SUNDAY

1 .0000E+00 2 .0000E+00 3 .0000E+00 4 .0000E+00 5 .0000E+00 6  
.0000E+00 7 .0000E+00 8 .0000E+00  
9 .0000E+00 10 .0000E+00 11 .0000E+00 12 .0000E+00 13 .0000E+00 14  
.0000E+00 15 .0000E+00 16 .0000E+00  
17 .0000E+00 18 .0000E+00 19 .0000E+00 20 .0000E+00 21 .0000E+00 22  
.0000E+00 23 .0000E+00 24 .0000E+00

\*\*\* AERMOD - VERSION 21112 \*\*\* C:\Users\Michael Tirohn\Desktop\HRAs\14429 E State  
Street\14429 Ops\ \*\*\* 06/20/22

\*\*\* AERMET - VERSION 16216 \*\*\*  
\*\*\*

\*\*\* 09:47:44

PAGE 271

\*\*\* MODELOPTs: RegDEFAULT CONC ELEV URBAN ADJ\_U\*

\* SOURCE EMISSION RATE SCALARS WHICH VARY DIURNALLY AND BY DAY OF WEEK

(HRDOW) \*

SOURCE ID = L0003176 ; SOURCE TYPE = VOLUME :  
HOUR SCALAR HOUR SCALAR HOUR SCALAR HOUR SCALAR HOUR SCALAR HOUR  
SCALAR HOUR SCALAR HOUR SCALAR

DAY OF WEEK = WEEKDAY

1 .0000E+00 2 .0000E+00 3 .0000E+00 4 .0000E+00 5 .0000E+00 6  
.0000E+00 7 .0000E+00 8 .0000E+00  
9 .1000E+01 10 .1000E+01 11 .1000E+01 12 .1000E+01 13 .1000E+01 14  
.1000E+01 15 .1000E+01 16 .1000E+01  
17 .0000E+00 18 .0000E+00 19 .0000E+00 20 .0000E+00 21 .0000E+00 22  
.0000E+00 23 .0000E+00 24 .0000E+00

DAY OF WEEK = SATURDAY

1 .0000E+00 2 .0000E+00 3 .0000E+00 4 .0000E+00 5 .0000E+00 6  
.0000E+00 7 .0000E+00 8 .0000E+00  
9 .0000E+00 10 .0000E+00 11 .0000E+00 12 .0000E+00 13 .0000E+00 14  
.0000E+00 15 .0000E+00 16 .0000E+00  
17 .0000E+00 18 .0000E+00 19 .0000E+00 20 .0000E+00 21 .0000E+00 22  
.0000E+00 23 .0000E+00 24 .0000E+00

DAY OF WEEK = SUNDAY

1 .0000E+00 2 .0000E+00 3 .0000E+00 4 .0000E+00 5 .0000E+00 6  
.0000E+00 7 .0000E+00 8 .0000E+00  
9 .0000E+00 10 .0000E+00 11 .0000E+00 12 .0000E+00 13 .0000E+00 14  
.0000E+00 15 .0000E+00 16 .0000E+00  
17 .0000E+00 18 .0000E+00 19 .0000E+00 20 .0000E+00 21 .0000E+00 22  
.0000E+00 23 .0000E+00 24 .0000E+00

\*\*\* AERMOD - VERSION 21112 \*\*\* C:\Users\Michael Tirohn\Desktop\HRAs\14429 E State  
Street\14429 Ops\ \*\*\* 06/20/22

\*\*\* AERMET - VERSION 16216 \*\*\*

\*\*\*

\*\*\*

09:47:44

PAGE 272

\*\*\* MODELOPTs: RegDFAULT CONC ELEV URBAN ADJ\_U\*

\* SOURCE EMISSION RATE SCALARS WHICH VARY DIURNALLY AND BY DAY OF WEEK  
(HRDOW) \*

SOURCE ID = L0003177 ; SOURCE TYPE = VOLUME :  
HOUR SCALAR HOUR SCALAR HOUR SCALAR HOUR SCALAR HOUR SCALAR HOUR  
SCALAR HOUR SCALAR HOUR SCALAR

DAY OF WEEK = WEEKDAY

1 .0000E+00 2 .0000E+00 3 .0000E+00 4 .0000E+00 5 .0000E+00 6  
.0000E+00 7 .0000E+00 8 .0000E+00  
9 .1000E+01 10 .1000E+01 11 .1000E+01 12 .1000E+01 13 .1000E+01 14  
.1000E+01 15 .1000E+01 16 .1000E+01  
17 .0000E+00 18 .0000E+00 19 .0000E+00 20 .0000E+00 21 .0000E+00 22  
.0000E+00 23 .0000E+00 24 .0000E+00

DAY OF WEEK = SATURDAY

1 .0000E+00 2 .0000E+00 3 .0000E+00 4 .0000E+00 5 .0000E+00 6  
.0000E+00 7 .0000E+00 8 .0000E+00  
9 .0000E+00 10 .0000E+00 11 .0000E+00 12 .0000E+00 13 .0000E+00 14  
.0000E+00 15 .0000E+00 16 .0000E+00  
17 .0000E+00 18 .0000E+00 19 .0000E+00 20 .0000E+00 21 .0000E+00 22  
.0000E+00 23 .0000E+00 24 .0000E+00

DAY OF WEEK = SUNDAY

1 .0000E+00 2 .0000E+00 3 .0000E+00 4 .0000E+00 5 .0000E+00 6  
.0000E+00 7 .0000E+00 8 .0000E+00  
9 .0000E+00 10 .0000E+00 11 .0000E+00 12 .0000E+00 13 .0000E+00 14  
.0000E+00 15 .0000E+00 16 .0000E+00  
17 .0000E+00 18 .0000E+00 19 .0000E+00 20 .0000E+00 21 .0000E+00 22  
.0000E+00 23 .0000E+00 24 .0000E+00

\*\*\* AERMOD - VERSION 21112 \*\*\* C:\Users\Michael Tirohn\Desktop\HRAs\14429 E State

PAGE 273

\*\*\* MODELOPTs: RegDEFAULT CONC ELEV URBAN ADJ\_U\*

\* SOURCE EMISSION RATE SCALARS WHICH VARY DIURNALLY AND BY DAY OF WEEK (HRDOW) \*

SOURCE ID = L0003178 ; SOURCE TYPE = VOLUME :
HOUR SCALAR HOUR SCALAR HOUR SCALAR HOUR SCALAR HOUR SCALAR HOUR
SCALAR HOUR SCALAR HOUR SCALAR

DAY OF WEEK = WEEKDAY

1 .0000E+00 2 .0000E+00 3 .0000E+00 4 .0000E+00 5 .0000E+00 6
.0000E+00 7 .0000E+00 8 .0000E+00
9 .1000E+01 10 .1000E+01 11 .1000E+01 12 .1000E+01 13 .1000E+01 14
.1000E+01 15 .1000E+01 16 .1000E+01
17 .0000E+00 18 .0000E+00 19 .0000E+00 20 .0000E+00 21 .0000E+00 22
.0000E+00 23 .0000E+00 24 .0000E+00

DAY OF WEEK = SATURDAY

1 .0000E+00 2 .0000E+00 3 .0000E+00 4 .0000E+00 5 .0000E+00 6
.0000E+00 7 .0000E+00 8 .0000E+00
9 .0000E+00 10 .0000E+00 11 .0000E+00 12 .0000E+00 13 .0000E+00 14
.0000E+00 15 .0000E+00 16 .0000E+00
17 .0000E+00 18 .0000E+00 19 .0000E+00 20 .0000E+00 21 .0000E+00 22
.0000E+00 23 .0000E+00 24 .0000E+00

DAY OF WEEK = SUNDAY

1 .0000E+00 2 .0000E+00 3 .0000E+00 4 .0000E+00 5 .0000E+00 6
.0000E+00 7 .0000E+00 8 .0000E+00
9 .0000E+00 10 .0000E+00 11 .0000E+00 12 .0000E+00 13 .0000E+00 14
.0000E+00 15 .0000E+00 16 .0000E+00
17 .0000E+00 18 .0000E+00 19 .0000E+00 20 .0000E+00 21 .0000E+00 22
.0000E+00 23 .0000E+00 24 .0000E+00

PAGE 274

\*\*\* MODELOPTs: RegDEFAULT CONC ELEV URBAN ADJ\_U\*

\* SOURCE EMISSION RATE SCALARS WHICH VARY DIURNALLY AND BY DAY OF WEEK (HRDOW) \*

SOURCE ID = L0003179 ; SOURCE TYPE = VOLUME :
HOUR SCALAR HOUR SCALAR HOUR SCALAR HOUR SCALAR HOUR SCALAR HOUR
SCALAR HOUR SCALAR HOUR SCALAR

DAY OF WEEK = WEEKDAY

1 .0000E+00 2 .0000E+00 3 .0000E+00 4 .0000E+00 5 .0000E+00 6
.0000E+00 7 .0000E+00 8 .0000E+00
9 .1000E+01 10 .1000E+01 11 .1000E+01 12 .1000E+01 13 .1000E+01 14
.1000E+01 15 .1000E+01 16 .1000E+01
17 .0000E+00 18 .0000E+00 19 .0000E+00 20 .0000E+00 21 .0000E+00 22
.0000E+00 23 .0000E+00 24 .0000E+00

DAY OF WEEK = SATURDAY

1 .0000E+00 2 .0000E+00 3 .0000E+00 4 .0000E+00 5 .0000E+00 6
.0000E+00 7 .0000E+00 8 .0000E+00
9 .0000E+00 10 .0000E+00 11 .0000E+00 12 .0000E+00 13 .0000E+00 14
.0000E+00 15 .0000E+00 16 .0000E+00
17 .0000E+00 18 .0000E+00 19 .0000E+00 20 .0000E+00 21 .0000E+00 22
.0000E+00 23 .0000E+00 24 .0000E+00

DAY OF WEEK = SUNDAY

1	.0000E+00	2	.0000E+00	3	.0000E+00	4	.0000E+00	5	.0000E+00	6	.0000E+00
7	.0000E+00	8	.0000E+00	9	.0000E+00	10	.0000E+00	11	.0000E+00	12	.0000E+00
13	.0000E+00	14	.0000E+00	15	.0000E+00	16	.0000E+00	17	.0000E+00	18	.0000E+00
19	.0000E+00	20	.0000E+00	21	.0000E+00	22	.0000E+00	23	.0000E+00	24	.0000E+00

\*\*\* AERMOD - VERSION 21112 \*\*\* C:\Users\Michael Tirohn\Desktop\HRAs\14429 E State Street\14429 Ops\ \*\*\* 06/20/22

\*\*\* AERMET - VERSION 16216 \*\*\*

\*\*\* 09:47:44

PAGE 275

\*\*\* MODELOPTs: RegDFAULT CONC ELEV URBAN ADJ\_U\*

\* SOURCE EMISSION RATE SCALARS WHICH VARY DIURNALLY AND BY DAY OF WEEK (HRDOW) \*

SOURCE ID = L0003180 ; SOURCE TYPE = VOLUME :

SCALAR	SCALAR	SCALAR	SCALAR	SCALAR	SCALAR	SCALAR	SCALAR	SCALAR	SCALAR	SCALAR	SCALAR
--------	--------	--------	--------	--------	--------	--------	--------	--------	--------	--------	--------

DAY OF WEEK = WEEKDAY

1	.0000E+00	2	.0000E+00	3	.0000E+00	4	.0000E+00	5	.0000E+00	6	.0000E+00
7	.0000E+00	8	.0000E+00	9	.1000E+01	10	.1000E+01	11	.1000E+01	12	.1000E+01
13	.1000E+01	14	.1000E+01	15	.1000E+01	16	.1000E+01	17	.0000E+00	18	.0000E+00
19	.0000E+00	20	.0000E+00	21	.0000E+00	22	.0000E+00	23	.0000E+00	24	.0000E+00

DAY OF WEEK = SATURDAY

1	.0000E+00	2	.0000E+00	3	.0000E+00	4	.0000E+00	5	.0000E+00	6	.0000E+00
7	.0000E+00	8	.0000E+00	9	.0000E+00	10	.0000E+00	11	.0000E+00	12	.0000E+00
13	.0000E+00	14	.0000E+00	15	.0000E+00	16	.0000E+00	17	.0000E+00	18	.0000E+00
19	.0000E+00	20	.0000E+00	21	.0000E+00	22	.0000E+00	23	.0000E+00	24	.0000E+00

DAY OF WEEK = SUNDAY

1	.0000E+00	2	.0000E+00	3	.0000E+00	4	.0000E+00	5	.0000E+00	6	.0000E+00
7	.0000E+00	8	.0000E+00	9	.0000E+00	10	.0000E+00	11	.0000E+00	12	.0000E+00
13	.0000E+00	14	.0000E+00	15	.0000E+00	16	.0000E+00	17	.0000E+00	18	.0000E+00
19	.0000E+00	20	.0000E+00	21	.0000E+00	22	.0000E+00	23	.0000E+00	24	.0000E+00

\*\*\* AERMOD - VERSION 21112 \*\*\* C:\Users\Michael Tirohn\Desktop\HRAs\14429 E State Street\14429 Ops\ \*\*\* 06/20/22

\*\*\* AERMET - VERSION 16216 \*\*\*

\*\*\* 09:47:44

PAGE 276

\*\*\* MODELOPTs: RegDFAULT CONC ELEV URBAN ADJ\_U\*

\* SOURCE EMISSION RATE SCALARS WHICH VARY DIURNALLY AND BY DAY OF WEEK (HRDOW) \*

SOURCE ID = L0003181 ; SOURCE TYPE = VOLUME :

SCALAR	SCALAR	SCALAR	SCALAR	SCALAR	SCALAR	SCALAR	SCALAR	SCALAR	SCALAR	SCALAR	SCALAR
--------	--------	--------	--------	--------	--------	--------	--------	--------	--------	--------	--------

DAY OF WEEK = WEEKDAY

1	.0000E+00	2	.0000E+00	3	.0000E+00	4	.0000E+00	5	.0000E+00	6	.0000E+00
7	.0000E+00	8	.0000E+00	9	.1000E+01	10	.1000E+01	11	.1000E+01	12	.1000E+01
13	.1000E+01	14	.1000E+01	15	.1000E+01	16	.1000E+01	17	.0000E+00	18	.0000E+00
19	.0000E+00	20	.0000E+00	21	.0000E+00	22	.0000E+00	23	.0000E+00	24	.0000E+00

.0000E+00 23 .0000E+00 24 .0000E+00  
 DAY OF WEEK = SATURDAY  
 1 .0000E+00 2 .0000E+00 3 .0000E+00 4 .0000E+00 5 .0000E+00 6  
 .0000E+00 7 .0000E+00 8 .0000E+00  
 9 .0000E+00 10 .0000E+00 11 .0000E+00 12 .0000E+00 13 .0000E+00 14  
 .0000E+00 15 .0000E+00 16 .0000E+00  
 17 .0000E+00 18 .0000E+00 19 .0000E+00 20 .0000E+00 21 .0000E+00 22  
 .0000E+00 23 .0000E+00 24 .0000E+00

DAY OF WEEK = SUNDAY  
 1 .0000E+00 2 .0000E+00 3 .0000E+00 4 .0000E+00 5 .0000E+00 6  
 .0000E+00 7 .0000E+00 8 .0000E+00  
 9 .0000E+00 10 .0000E+00 11 .0000E+00 12 .0000E+00 13 .0000E+00 14  
 .0000E+00 15 .0000E+00 16 .0000E+00  
 17 .0000E+00 18 .0000E+00 19 .0000E+00 20 .0000E+00 21 .0000E+00 22  
 .0000E+00 23 .0000E+00 24 .0000E+00

\*\*\* AERMOD - VERSION 21112 \*\*\* C:\Users\Michael Tirohn\Desktop\HRAs\14429 E State  
 Street\14429 Ops\ \*\*\* 06/20/22  
 \*\*\* AERMET - VERSION 16216 \*\*\*  
 \*\*\* \*\*\* 09:47:44

PAGE 277

\*\*\* MODELOPTs: RegDFAULT CONC ELEV URBAN ADJ\_U\*

\* SOURCE EMISSION RATE SCALARS WHICH VARY DIURNALLY AND BY DAY OF WEEK  
 (HRDOW) \*

SOURCE ID = L0003182 ; SOURCE TYPE = VOLUME :  
 HOUR SCALAR HOUR SCALAR HOUR SCALAR HOUR SCALAR HOUR SCALAR HOUR  
 SCALAR HOUR SCALAR HOUR SCALAR

-----

DAY OF WEEK = WEEKDAY  
 1 .0000E+00 2 .0000E+00 3 .0000E+00 4 .0000E+00 5 .0000E+00 6  
 .0000E+00 7 .0000E+00 8 .0000E+00  
 9 .1000E+01 10 .1000E+01 11 .1000E+01 12 .1000E+01 13 .1000E+01 14  
 .1000E+01 15 .1000E+01 16 .1000E+01  
 17 .0000E+00 18 .0000E+00 19 .0000E+00 20 .0000E+00 21 .0000E+00 22  
 .0000E+00 23 .0000E+00 24 .0000E+00

DAY OF WEEK = SATURDAY  
 1 .0000E+00 2 .0000E+00 3 .0000E+00 4 .0000E+00 5 .0000E+00 6  
 .0000E+00 7 .0000E+00 8 .0000E+00  
 9 .0000E+00 10 .0000E+00 11 .0000E+00 12 .0000E+00 13 .0000E+00 14  
 .0000E+00 15 .0000E+00 16 .0000E+00  
 17 .0000E+00 18 .0000E+00 19 .0000E+00 20 .0000E+00 21 .0000E+00 22  
 .0000E+00 23 .0000E+00 24 .0000E+00

DAY OF WEEK = SUNDAY  
 1 .0000E+00 2 .0000E+00 3 .0000E+00 4 .0000E+00 5 .0000E+00 6  
 .0000E+00 7 .0000E+00 8 .0000E+00  
 9 .0000E+00 10 .0000E+00 11 .0000E+00 12 .0000E+00 13 .0000E+00 14  
 .0000E+00 15 .0000E+00 16 .0000E+00  
 17 .0000E+00 18 .0000E+00 19 .0000E+00 20 .0000E+00 21 .0000E+00 22  
 .0000E+00 23 .0000E+00 24 .0000E+00

\*\*\* AERMOD - VERSION 21112 \*\*\* C:\Users\Michael Tirohn\Desktop\HRAs\14429 E State  
 Street\14429 Ops\ \*\*\* 06/20/22  
 \*\*\* AERMET - VERSION 16216 \*\*\*  
 \*\*\* \*\*\* 09:47:44

PAGE 278

\*\*\* MODELOPTs: RegDFAULT CONC ELEV URBAN ADJ\_U\*

\* SOURCE EMISSION RATE SCALARS WHICH VARY DIURNALLY AND BY DAY OF WEEK  
 (HRDOW) \*

SOURCE ID = L0003182 ; SOURCE TYPE = VOLUME :  
 HOUR SCALAR HOUR SCALAR HOUR SCALAR HOUR SCALAR HOUR SCALAR HOUR  
 SCALAR HOUR SCALAR HOUR SCALAR

DAY OF WEEK = WEEKDAY

1 .0000E+00 2 .0000E+00 3 .0000E+00 4 .0000E+00 5 .0000E+00 6
.0000E+00 7 .0000E+00 8 .0000E+00
9 .1000E+01 10 .1000E+01 11 .1000E+01 12 .1000E+01 13 .1000E+01 14
.1000E+01 15 .1000E+01 16 .1000E+01
17 .0000E+00 18 .0000E+00 19 .0000E+00 20 .0000E+00 21 .0000E+00 22
.0000E+00 23 .0000E+00 24 .0000E+00

DAY OF WEEK = SATURDAY

1 .0000E+00 2 .0000E+00 3 .0000E+00 4 .0000E+00 5 .0000E+00 6
.0000E+00 7 .0000E+00 8 .0000E+00
9 .0000E+00 10 .0000E+00 11 .0000E+00 12 .0000E+00 13 .0000E+00 14
.0000E+00 15 .0000E+00 16 .0000E+00
17 .0000E+00 18 .0000E+00 19 .0000E+00 20 .0000E+00 21 .0000E+00 22
.0000E+00 23 .0000E+00 24 .0000E+00

DAY OF WEEK = SUNDAY

1 .0000E+00 2 .0000E+00 3 .0000E+00 4 .0000E+00 5 .0000E+00 6
.0000E+00 7 .0000E+00 8 .0000E+00
9 .0000E+00 10 .0000E+00 11 .0000E+00 12 .0000E+00 13 .0000E+00 14
.0000E+00 15 .0000E+00 16 .0000E+00
17 .0000E+00 18 .0000E+00 19 .0000E+00 20 .0000E+00 21 .0000E+00 22
.0000E+00 23 .0000E+00 24 .0000E+00

\*\*\* AERMOD - VERSION 21112 \*\*\* \*\*\* C:\Users\Michael Tirohn\Desktop\HRAs\14429 E State
Street\14429 Ops\ \*\*\* 06/20/22
\*\*\* AERMET - VERSION 16216 \*\*\*
\*\*\* 09:47:44

PAGE 279

\*\*\* MODELOPTs: RegDEFAULT CONC ELEV URBAN ADJ\_U\*

\* SOURCE EMISSION RATE SCALARS WHICH VARY DIURNALLY AND BY DAY OF WEEK
(HRDOW) \*

SOURCE ID = L0003184 ; SOURCE TYPE = VOLUME :
HOUR SCALAR HOUR SCALAR HOUR SCALAR HOUR SCALAR HOUR SCALAR HOUR
SCALAR HOUR SCALAR HOUR SCALAR

DAY OF WEEK = WEEKDAY

1 .0000E+00 2 .0000E+00 3 .0000E+00 4 .0000E+00 5 .0000E+00 6
.0000E+00 7 .0000E+00 8 .0000E+00
9 .1000E+01 10 .1000E+01 11 .1000E+01 12 .1000E+01 13 .1000E+01 14
.1000E+01 15 .1000E+01 16 .1000E+01
17 .0000E+00 18 .0000E+00 19 .0000E+00 20 .0000E+00 21 .0000E+00 22
.0000E+00 23 .0000E+00 24 .0000E+00

DAY OF WEEK = SATURDAY

1 .0000E+00 2 .0000E+00 3 .0000E+00 4 .0000E+00 5 .0000E+00 6
.0000E+00 7 .0000E+00 8 .0000E+00
9 .0000E+00 10 .0000E+00 11 .0000E+00 12 .0000E+00 13 .0000E+00 14
.0000E+00 15 .0000E+00 16 .0000E+00
17 .0000E+00 18 .0000E+00 19 .0000E+00 20 .0000E+00 21 .0000E+00 22
.0000E+00 23 .0000E+00 24 .0000E+00

DAY OF WEEK = SUNDAY

1 .0000E+00 2 .0000E+00 3 .0000E+00 4 .0000E+00 5 .0000E+00 6
.0000E+00 7 .0000E+00 8 .0000E+00
9 .0000E+00 10 .0000E+00 11 .0000E+00 12 .0000E+00 13 .0000E+00 14
.0000E+00 15 .0000E+00 16 .0000E+00
17 .0000E+00 18 .0000E+00 19 .0000E+00 20 .0000E+00 21 .0000E+00 22
.0000E+00 23 .0000E+00 24 .0000E+00

\*\*\* AERMOD - VERSION 21112 \*\*\* \*\*\* C:\Users\Michael Tirohn\Desktop\HRAs\14429 E State
Street\14429 Ops\ \*\*\* 06/20/22
\*\*\* AERMET - VERSION 16216 \*\*\*
\*\*\* 09:47:44

\*\*\* MODELOPTs: RegDFAULT CONC ELEV URBAN ADJ\_U\*

\* SOURCE EMISSION RATE SCALARS WHICH VARY DIURNALLY AND BY DAY OF WEEK (HRDOW) \*

SOURCE ID = L0003185 ; SOURCE TYPE = VOLUME :

Hourly emission rate scalars for Weekday, Saturday, and Sunday.

DAY OF WEEK = WEEKDAY

Hourly emission rate scalars for Weekday (Days 1-7).

DAY OF WEEK = SATURDAY

Hourly emission rate scalars for Saturday (Days 8-14).

DAY OF WEEK = SUNDAY

Hourly emission rate scalars for Sunday (Days 15-21).

\*\*\* AERMOD - VERSION 21112 \*\*\* C:\Users\Michael Tirohn\Desktop\HRAs\14429 E State Street\14429 Ops\ 06/20/22

\*\*\* AERMET - VERSION 16216 \*\*\*

\*\*\* 09:47:44

PAGE 281

\*\*\* MODELOPTs: RegDFAULT CONC ELEV URBAN ADJ\_U\*

\* SOURCE EMISSION RATE SCALARS WHICH VARY DIURNALLY AND BY DAY OF WEEK (HRDOW) \*

SOURCE ID = L0003186 ; SOURCE TYPE = VOLUME :

Hourly emission rate scalars for Weekday, Saturday, and Sunday.

DAY OF WEEK = WEEKDAY

Hourly emission rate scalars for Weekday (Days 1-7).

DAY OF WEEK = SATURDAY

Hourly emission rate scalars for Saturday (Days 8-14).

DAY OF WEEK = SUNDAY

Hourly emission rate scalars for Sunday (Days 15-21).

```

17 .0000E+00 18 .0000E+00 19 .0000E+00 20 .0000E+00 21 .0000E+00 22
.0000E+00 23 .0000E+00 24 .0000E+00
*** AERMOD - VERSION 21112 *** *** C:\Users\Michael Tirohn\Desktop\HRAs\14429 E State
Street\14429 Ops\ *** 06/20/22
*** AERMET - VERSION 16216 ***
*** 09:47:44

```

PAGE 282

\*\*\* MODELOPTs: RegDFAULT CONC ELEV URBAN ADJ\_U\*

\* SOURCE EMISSION RATE SCALARS WHICH VARY DIURNALLY AND BY DAY OF WEEK (HRDOW) \*

SOURCE ID = L0003187 ; SOURCE TYPE = VOLUME :  
 HOUR SCALAR HOUR SCALAR HOUR SCALAR HOUR SCALAR HOUR SCALAR HOUR  
 SCALAR HOUR SCALAR HOUR SCALAR

DAY OF WEEK = WEEKDAY

1	.0000E+00	2	.0000E+00	3	.0000E+00	4	.0000E+00	5	.0000E+00	6	
	.0000E+00	7	.0000E+00	8	.0000E+00						
9	.1000E+01	10	.1000E+01	11	.1000E+01	12	.1000E+01	13	.1000E+01	14	
	.1000E+01	15	.1000E+01	16	.1000E+01						
17	.0000E+00	18	.0000E+00	19	.0000E+00	20	.0000E+00	21	.0000E+00	22	
	.0000E+00	23	.0000E+00	24	.0000E+00						

DAY OF WEEK = SATURDAY

1	.0000E+00	2	.0000E+00	3	.0000E+00	4	.0000E+00	5	.0000E+00	6	
	.0000E+00	7	.0000E+00	8	.0000E+00						
9	.0000E+00	10	.0000E+00	11	.0000E+00	12	.0000E+00	13	.0000E+00	14	
	.0000E+00	15	.0000E+00	16	.0000E+00						
17	.0000E+00	18	.0000E+00	19	.0000E+00	20	.0000E+00	21	.0000E+00	22	
	.0000E+00	23	.0000E+00	24	.0000E+00						

DAY OF WEEK = SUNDAY

1	.0000E+00	2	.0000E+00	3	.0000E+00	4	.0000E+00	5	.0000E+00	6	
	.0000E+00	7	.0000E+00	8	.0000E+00						
9	.0000E+00	10	.0000E+00	11	.0000E+00	12	.0000E+00	13	.0000E+00	14	
	.0000E+00	15	.0000E+00	16	.0000E+00						
17	.0000E+00	18	.0000E+00	19	.0000E+00	20	.0000E+00	21	.0000E+00	22	
	.0000E+00	23	.0000E+00	24	.0000E+00						

```

*** AERMOD - VERSION 21112 *** *** C:\Users\Michael Tirohn\Desktop\HRAs\14429 E State
Street\14429 Ops\ *** 06/20/22
*** AERMET - VERSION 16216 ***
*** 09:47:44

```

PAGE 283

\*\*\* MODELOPTs: RegDFAULT CONC ELEV URBAN ADJ\_U\*

\* SOURCE EMISSION RATE SCALARS WHICH VARY DIURNALLY AND BY DAY OF WEEK (HRDOW) \*

SOURCE ID = L0003188 ; SOURCE TYPE = VOLUME :  
 HOUR SCALAR HOUR SCALAR HOUR SCALAR HOUR SCALAR HOUR SCALAR HOUR  
 SCALAR HOUR SCALAR HOUR SCALAR

DAY OF WEEK = WEEKDAY

1	.0000E+00	2	.0000E+00	3	.0000E+00	4	.0000E+00	5	.0000E+00	6	
	.0000E+00	7	.0000E+00	8	.0000E+00						
9	.1000E+01	10	.1000E+01	11	.1000E+01	12	.1000E+01	13	.1000E+01	14	
	.1000E+01	15	.1000E+01	16	.1000E+01						
17	.0000E+00	18	.0000E+00	19	.0000E+00	20	.0000E+00	21	.0000E+00	22	
	.0000E+00	23	.0000E+00	24	.0000E+00						

DAY OF WEEK = SATURDAY

1	.0000E+00	2	.0000E+00	3	.0000E+00	4	.0000E+00	5	.0000E+00	6	
	.0000E+00	7	.0000E+00	8	.0000E+00						
9	.0000E+00	10	.0000E+00	11	.0000E+00	12	.0000E+00	13	.0000E+00	14	



.0000E+00 15 .0000E+00 16 .0000E+00  
17 .0000E+00 18 .0000E+00 19 .0000E+00 20 .0000E+00 21 .0000E+00 22  
.0000E+00 23 .0000E+00 24 .0000E+00

DAY OF WEEK = SUNDAY

1 .0000E+00 2 .0000E+00 3 .0000E+00 4 .0000E+00 5 .0000E+00 6  
.0000E+00 7 .0000E+00 8 .0000E+00  
9 .0000E+00 10 .0000E+00 11 .0000E+00 12 .0000E+00 13 .0000E+00 14  
.0000E+00 15 .0000E+00 16 .0000E+00  
17 .0000E+00 18 .0000E+00 19 .0000E+00 20 .0000E+00 21 .0000E+00 22  
.0000E+00 23 .0000E+00 24 .0000E+00

\*\*\* AERMOD - VERSION 21112 \*\*\* C:\Users\Michael Tirohn\Desktop\HRAs\14429 E State  
Street\14429 Ops\ \*\*\* 06/20/22

\*\*\* AERMET - VERSION 16216 \*\*\*

\*\*\*

\*\*\*

09:47:44

PAGE 284

\*\*\* MODELOPTs: RegDFAULT CONC ELEV URBAN ADJ\_U\*

\* SOURCE EMISSION RATE SCALARS WHICH VARY DIURNALLY AND BY DAY OF WEEK  
(HRDOW) \*

SOURCE ID = L0003189 ; SOURCE TYPE = VOLUME :  
HOUR SCALAR HOUR SCALAR HOUR SCALAR HOUR SCALAR HOUR SCALAR HOUR  
SCALAR HOUR SCALAR HOUR SCALAR

DAY OF WEEK = WEEKDAY

1 .0000E+00 2 .0000E+00 3 .0000E+00 4 .0000E+00 5 .0000E+00 6  
.0000E+00 7 .0000E+00 8 .0000E+00  
9 .1000E+01 10 .1000E+01 11 .1000E+01 12 .1000E+01 13 .1000E+01 14  
.1000E+01 15 .1000E+01 16 .1000E+01  
17 .0000E+00 18 .0000E+00 19 .0000E+00 20 .0000E+00 21 .0000E+00 22  
.0000E+00 23 .0000E+00 24 .0000E+00

DAY OF WEEK = SATURDAY

1 .0000E+00 2 .0000E+00 3 .0000E+00 4 .0000E+00 5 .0000E+00 6  
.0000E+00 7 .0000E+00 8 .0000E+00  
9 .0000E+00 10 .0000E+00 11 .0000E+00 12 .0000E+00 13 .0000E+00 14  
.0000E+00 15 .0000E+00 16 .0000E+00  
17 .0000E+00 18 .0000E+00 19 .0000E+00 20 .0000E+00 21 .0000E+00 22  
.0000E+00 23 .0000E+00 24 .0000E+00

DAY OF WEEK = SUNDAY

1 .0000E+00 2 .0000E+00 3 .0000E+00 4 .0000E+00 5 .0000E+00 6  
.0000E+00 7 .0000E+00 8 .0000E+00  
9 .0000E+00 10 .0000E+00 11 .0000E+00 12 .0000E+00 13 .0000E+00 14  
.0000E+00 15 .0000E+00 16 .0000E+00  
17 .0000E+00 18 .0000E+00 19 .0000E+00 20 .0000E+00 21 .0000E+00 22  
.0000E+00 23 .0000E+00 24 .0000E+00

\*\*\* AERMOD - VERSION 21112 \*\*\* C:\Users\Michael Tirohn\Desktop\HRAs\14429 E State  
Street\14429 Ops\ \*\*\* 06/20/22

\*\*\* AERMET - VERSION 16216 \*\*\*

\*\*\*

\*\*\*

09:47:44

PAGE 285

\*\*\* MODELOPTs: RegDFAULT CONC ELEV URBAN ADJ\_U\*

\* SOURCE EMISSION RATE SCALARS WHICH VARY DIURNALLY AND BY DAY OF WEEK  
(HRDOW) \*

SOURCE ID = L0003190 ; SOURCE TYPE = VOLUME :  
HOUR SCALAR HOUR SCALAR HOUR SCALAR HOUR SCALAR HOUR SCALAR HOUR  
SCALAR HOUR SCALAR HOUR SCALAR

DAY OF WEEK = WEEKDAY

1 .0000E+00 2 .0000E+00 3 .0000E+00 4 .0000E+00 5 .0000E+00 6  
.0000E+00 7 .0000E+00 8 .0000E+00

9 .1000E+01 10 .1000E+01 11 .1000E+01 12 .1000E+01 13 .1000E+01 14  
.1000E+01 15 .1000E+01 16 .1000E+01  
17 .0000E+00 18 .0000E+00 19 .0000E+00 20 .0000E+00 21 .0000E+00 22  
.0000E+00 23 .0000E+00 24 .0000E+00

DAY OF WEEK = SATURDAY

1 .0000E+00 2 .0000E+00 3 .0000E+00 4 .0000E+00 5 .0000E+00 6  
.0000E+00 7 .0000E+00 8 .0000E+00  
9 .0000E+00 10 .0000E+00 11 .0000E+00 12 .0000E+00 13 .0000E+00 14  
.0000E+00 15 .0000E+00 16 .0000E+00  
17 .0000E+00 18 .0000E+00 19 .0000E+00 20 .0000E+00 21 .0000E+00 22  
.0000E+00 23 .0000E+00 24 .0000E+00

DAY OF WEEK = SUNDAY

1 .0000E+00 2 .0000E+00 3 .0000E+00 4 .0000E+00 5 .0000E+00 6  
.0000E+00 7 .0000E+00 8 .0000E+00  
9 .0000E+00 10 .0000E+00 11 .0000E+00 12 .0000E+00 13 .0000E+00 14  
.0000E+00 15 .0000E+00 16 .0000E+00  
17 .0000E+00 18 .0000E+00 19 .0000E+00 20 .0000E+00 21 .0000E+00 22  
.0000E+00 23 .0000E+00 24 .0000E+00

\*\*\* AERMOD - VERSION 21112 \*\*\* C:\Users\Michael Tirohn\Desktop\HRAs\14429 E State  
Street\14429 Ops\ \*\*\* 06/20/22

\*\*\* AERMET - VERSION 16216 \*\*\*  
\*\*\*

\*\*\* 09:47:44

PAGE 286

\*\*\* MODELOPTs: RegDEFAULT CONC ELEV URBAN ADJ\_U\*

\* SOURCE EMISSION RATE SCALARS WHICH VARY DIURNALLY AND BY DAY OF WEEK  
(HRDOW) \*

SOURCE ID = L0003191 ; SOURCE TYPE = VOLUME :  
HOUR SCALAR HOUR SCALAR HOUR SCALAR HOUR SCALAR HOUR SCALAR HOUR  
SCALAR HOUR SCALAR HOUR SCALAR

-----

DAY OF WEEK = WEEKDAY

1 .0000E+00 2 .0000E+00 3 .0000E+00 4 .0000E+00 5 .0000E+00 6  
.0000E+00 7 .0000E+00 8 .0000E+00  
9 .1000E+01 10 .1000E+01 11 .1000E+01 12 .1000E+01 13 .1000E+01 14  
.1000E+01 15 .1000E+01 16 .1000E+01  
17 .0000E+00 18 .0000E+00 19 .0000E+00 20 .0000E+00 21 .0000E+00 22  
.0000E+00 23 .0000E+00 24 .0000E+00

DAY OF WEEK = SATURDAY

1 .0000E+00 2 .0000E+00 3 .0000E+00 4 .0000E+00 5 .0000E+00 6  
.0000E+00 7 .0000E+00 8 .0000E+00  
9 .0000E+00 10 .0000E+00 11 .0000E+00 12 .0000E+00 13 .0000E+00 14  
.0000E+00 15 .0000E+00 16 .0000E+00  
17 .0000E+00 18 .0000E+00 19 .0000E+00 20 .0000E+00 21 .0000E+00 22  
.0000E+00 23 .0000E+00 24 .0000E+00

DAY OF WEEK = SUNDAY

1 .0000E+00 2 .0000E+00 3 .0000E+00 4 .0000E+00 5 .0000E+00 6  
.0000E+00 7 .0000E+00 8 .0000E+00  
9 .0000E+00 10 .0000E+00 11 .0000E+00 12 .0000E+00 13 .0000E+00 14  
.0000E+00 15 .0000E+00 16 .0000E+00  
17 .0000E+00 18 .0000E+00 19 .0000E+00 20 .0000E+00 21 .0000E+00 22  
.0000E+00 23 .0000E+00 24 .0000E+00

\*\*\* AERMOD - VERSION 21112 \*\*\* C:\Users\Michael Tirohn\Desktop\HRAs\14429 E State  
Street\14429 Ops\ \*\*\* 06/20/22

\*\*\* AERMET - VERSION 16216 \*\*\*  
\*\*\*

\*\*\* 09:47:44

PAGE 287

\*\*\* MODELOPTs: RegDEFAULT CONC ELEV URBAN ADJ\_U\*

\* SOURCE EMISSION RATE SCALARS WHICH VARY DIURNALLY AND BY DAY OF WEEK  
(HRDOW) \*

SOURCE ID = L0003192 ; SOURCE TYPE = VOLUME :  
HOUR SCALAR HOUR SCALAR HOUR SCALAR HOUR SCALAR HOUR SCALAR HOUR  
SCALAR HOUR SCALAR HOUR SCALAR

DAY OF WEEK = WEEKDAY

1 .0000E+00 2 .0000E+00 3 .0000E+00 4 .0000E+00 5 .0000E+00 6  
.0000E+00 7 .0000E+00 8 .0000E+00  
9 .1000E+01 10 .1000E+01 11 .1000E+01 12 .1000E+01 13 .1000E+01 14  
.1000E+01 15 .1000E+01 16 .1000E+01  
17 .0000E+00 18 .0000E+00 19 .0000E+00 20 .0000E+00 21 .0000E+00 22  
.0000E+00 23 .0000E+00 24 .0000E+00

DAY OF WEEK = SATURDAY

1 .0000E+00 2 .0000E+00 3 .0000E+00 4 .0000E+00 5 .0000E+00 6  
.0000E+00 7 .0000E+00 8 .0000E+00  
9 .0000E+00 10 .0000E+00 11 .0000E+00 12 .0000E+00 13 .0000E+00 14  
.0000E+00 15 .0000E+00 16 .0000E+00  
17 .0000E+00 18 .0000E+00 19 .0000E+00 20 .0000E+00 21 .0000E+00 22  
.0000E+00 23 .0000E+00 24 .0000E+00

DAY OF WEEK = SUNDAY

1 .0000E+00 2 .0000E+00 3 .0000E+00 4 .0000E+00 5 .0000E+00 6  
.0000E+00 7 .0000E+00 8 .0000E+00  
9 .0000E+00 10 .0000E+00 11 .0000E+00 12 .0000E+00 13 .0000E+00 14  
.0000E+00 15 .0000E+00 16 .0000E+00  
17 .0000E+00 18 .0000E+00 19 .0000E+00 20 .0000E+00 21 .0000E+00 22  
.0000E+00 23 .0000E+00 24 .0000E+00

\*\*\* AERMOD - VERSION 21112 \*\*\* C:\Users\Michael Tirohn\Desktop\HRAs\14429 E State  
Street\14429 Ops\ \*\*\* 06/20/22  
\*\*\* AERMET - VERSION 16216 \*\*\*  
\*\*\* 09:47:44

PAGE 288

\*\*\* MODELOPTs: RegDFAULT CONC ELEV URBAN ADJ\_U\*

\* SOURCE EMISSION RATE SCALARS WHICH VARY DIURNALLY AND BY DAY OF WEEK  
(HRDOW) \*

SOURCE ID = L0003193 ; SOURCE TYPE = VOLUME :  
HOUR SCALAR HOUR SCALAR HOUR SCALAR HOUR SCALAR HOUR SCALAR HOUR  
SCALAR HOUR SCALAR HOUR SCALAR

DAY OF WEEK = WEEKDAY

1 .0000E+00 2 .0000E+00 3 .0000E+00 4 .0000E+00 5 .0000E+00 6  
.0000E+00 7 .0000E+00 8 .0000E+00  
9 .1000E+01 10 .1000E+01 11 .1000E+01 12 .1000E+01 13 .1000E+01 14  
.1000E+01 15 .1000E+01 16 .1000E+01  
17 .0000E+00 18 .0000E+00 19 .0000E+00 20 .0000E+00 21 .0000E+00 22  
.0000E+00 23 .0000E+00 24 .0000E+00

DAY OF WEEK = SATURDAY

1 .0000E+00 2 .0000E+00 3 .0000E+00 4 .0000E+00 5 .0000E+00 6  
.0000E+00 7 .0000E+00 8 .0000E+00  
9 .0000E+00 10 .0000E+00 11 .0000E+00 12 .0000E+00 13 .0000E+00 14  
.0000E+00 15 .0000E+00 16 .0000E+00  
17 .0000E+00 18 .0000E+00 19 .0000E+00 20 .0000E+00 21 .0000E+00 22  
.0000E+00 23 .0000E+00 24 .0000E+00

DAY OF WEEK = SUNDAY

1 .0000E+00 2 .0000E+00 3 .0000E+00 4 .0000E+00 5 .0000E+00 6  
.0000E+00 7 .0000E+00 8 .0000E+00  
9 .0000E+00 10 .0000E+00 11 .0000E+00 12 .0000E+00 13 .0000E+00 14  
.0000E+00 15 .0000E+00 16 .0000E+00  
17 .0000E+00 18 .0000E+00 19 .0000E+00 20 .0000E+00 21 .0000E+00 22  
.0000E+00 23 .0000E+00 24 .0000E+00

\*\*\* AERMOD - VERSION 21112 \*\*\* C:\Users\Michael Tirohn\Desktop\HRAs\14429 E State  
Street\14429 Ops\ \*\*\* 06/20/22  
\*\*\* AERMET - VERSION 16216 \*\*\*

\*\*\* MODELOPTs: RegDFAULT CONC ELEV URBAN ADJ\_U\*

\* SOURCE EMISSION RATE SCALARS WHICH VARY DIURNALLY AND BY DAY OF WEEK (HRDOW) \*

SOURCE ID = L0003194 ; SOURCE TYPE = VOLUME :
HOUR SCALAR HOUR SCALAR HOUR SCALAR HOUR SCALAR HOUR SCALAR HOUR
SCALAR HOUR SCALAR HOUR SCALAR

DAY OF WEEK = WEEKDAY

1 .0000E+00 2 .0000E+00 3 .0000E+00 4 .0000E+00 5 .0000E+00 6
.0000E+00 7 .0000E+00 8 .0000E+00
9 .1000E+01 10 .1000E+01 11 .1000E+01 12 .1000E+01 13 .1000E+01 14
.1000E+01 15 .1000E+01 16 .1000E+01
17 .0000E+00 18 .0000E+00 19 .0000E+00 20 .0000E+00 21 .0000E+00 22
.0000E+00 23 .0000E+00 24 .0000E+00

DAY OF WEEK = SATURDAY

1 .0000E+00 2 .0000E+00 3 .0000E+00 4 .0000E+00 5 .0000E+00 6
.0000E+00 7 .0000E+00 8 .0000E+00
9 .0000E+00 10 .0000E+00 11 .0000E+00 12 .0000E+00 13 .0000E+00 14
.0000E+00 15 .0000E+00 16 .0000E+00
17 .0000E+00 18 .0000E+00 19 .0000E+00 20 .0000E+00 21 .0000E+00 22
.0000E+00 23 .0000E+00 24 .0000E+00

DAY OF WEEK = SUNDAY

1 .0000E+00 2 .0000E+00 3 .0000E+00 4 .0000E+00 5 .0000E+00 6
.0000E+00 7 .0000E+00 8 .0000E+00
9 .0000E+00 10 .0000E+00 11 .0000E+00 12 .0000E+00 13 .0000E+00 14
.0000E+00 15 .0000E+00 16 .0000E+00
17 .0000E+00 18 .0000E+00 19 .0000E+00 20 .0000E+00 21 .0000E+00 22
.0000E+00 23 .0000E+00 24 .0000E+00

\*\*\* AERMOD - VERSION 21112 \*\*\* C:\Users\Michael Tirohn\Desktop\HRAs\14429 E State
Street\14429 Ops\ \*\*\* 06/20/22

\*\*\* AERMET - VERSION 16216 \*\*\*
\*\*\*

\*\*\* MODELOPTs: RegDFAULT CONC ELEV URBAN ADJ\_U\*

\* SOURCE EMISSION RATE SCALARS WHICH VARY DIURNALLY AND BY DAY OF WEEK (HRDOW) \*

SOURCE ID = L0003195 ; SOURCE TYPE = VOLUME :
HOUR SCALAR HOUR SCALAR HOUR SCALAR HOUR SCALAR HOUR SCALAR HOUR
SCALAR HOUR SCALAR HOUR SCALAR

DAY OF WEEK = WEEKDAY

1 .0000E+00 2 .0000E+00 3 .0000E+00 4 .0000E+00 5 .0000E+00 6
.0000E+00 7 .0000E+00 8 .0000E+00
9 .1000E+01 10 .1000E+01 11 .1000E+01 12 .1000E+01 13 .1000E+01 14
.1000E+01 15 .1000E+01 16 .1000E+01
17 .0000E+00 18 .0000E+00 19 .0000E+00 20 .0000E+00 21 .0000E+00 22
.0000E+00 23 .0000E+00 24 .0000E+00

DAY OF WEEK = SATURDAY

1 .0000E+00 2 .0000E+00 3 .0000E+00 4 .0000E+00 5 .0000E+00 6
.0000E+00 7 .0000E+00 8 .0000E+00
9 .0000E+00 10 .0000E+00 11 .0000E+00 12 .0000E+00 13 .0000E+00 14
.0000E+00 15 .0000E+00 16 .0000E+00
17 .0000E+00 18 .0000E+00 19 .0000E+00 20 .0000E+00 21 .0000E+00 22
.0000E+00 23 .0000E+00 24 .0000E+00

DAY OF WEEK = SUNDAY

1 .0000E+00 2 .0000E+00 3 .0000E+00 4 .0000E+00 5 .0000E+00 6

.0000E+00 7 .0000E+00 8 .0000E+00  
9 .0000E+00 10 .0000E+00 11 .0000E+00 12 .0000E+00 13 .0000E+00 14  
.0000E+00 15 .0000E+00 16 .0000E+00  
17 .0000E+00 18 .0000E+00 19 .0000E+00 20 .0000E+00 21 .0000E+00 22  
.0000E+00 23 .0000E+00 24 .0000E+00

\*\*\* AERMOD - VERSION 21112 \*\*\* C:\Users\Michael Tirohn\Desktop\HRAs\14429 E State  
Street\14429 Ops\ \*\*\* 06/20/22  
\*\*\* AERMET - VERSION 16216 \*\*\*  
\*\*\* 09:47:44

PAGE 291

\*\*\* MODELOPTs: RegDFAULT CONC ELEV URBAN ADJ\_U\*

\* SOURCE EMISSION RATE SCALARS WHICH VARY DIURNALLY AND BY DAY OF WEEK  
(HRDOW) \*

SOURCE ID = L0003196 ; SOURCE TYPE = VOLUME :  
HOUR SCALAR HOUR SCALAR HOUR SCALAR HOUR SCALAR HOUR  
SCALAR HOUR SCALAR HOUR SCALAR

DAY OF WEEK = WEEKDAY

1 .0000E+00 2 .0000E+00 3 .0000E+00 4 .0000E+00 5 .0000E+00 6  
.0000E+00 7 .0000E+00 8 .0000E+00  
9 .1000E+01 10 .1000E+01 11 .1000E+01 12 .1000E+01 13 .1000E+01 14  
.1000E+01 15 .1000E+01 16 .1000E+01  
17 .0000E+00 18 .0000E+00 19 .0000E+00 20 .0000E+00 21 .0000E+00 22  
.0000E+00 23 .0000E+00 24 .0000E+00

DAY OF WEEK = SATURDAY

1 .0000E+00 2 .0000E+00 3 .0000E+00 4 .0000E+00 5 .0000E+00 6  
.0000E+00 7 .0000E+00 8 .0000E+00  
9 .0000E+00 10 .0000E+00 11 .0000E+00 12 .0000E+00 13 .0000E+00 14  
.0000E+00 15 .0000E+00 16 .0000E+00  
17 .0000E+00 18 .0000E+00 19 .0000E+00 20 .0000E+00 21 .0000E+00 22  
.0000E+00 23 .0000E+00 24 .0000E+00

DAY OF WEEK = SUNDAY

1 .0000E+00 2 .0000E+00 3 .0000E+00 4 .0000E+00 5 .0000E+00 6  
.0000E+00 7 .0000E+00 8 .0000E+00  
9 .0000E+00 10 .0000E+00 11 .0000E+00 12 .0000E+00 13 .0000E+00 14  
.0000E+00 15 .0000E+00 16 .0000E+00  
17 .0000E+00 18 .0000E+00 19 .0000E+00 20 .0000E+00 21 .0000E+00 22  
.0000E+00 23 .0000E+00 24 .0000E+00

\*\*\* AERMOD - VERSION 21112 \*\*\* C:\Users\Michael Tirohn\Desktop\HRAs\14429 E State  
Street\14429 Ops\ \*\*\* 06/20/22  
\*\*\* AERMET - VERSION 16216 \*\*\*  
\*\*\* 09:47:44

PAGE 292

\*\*\* MODELOPTs: RegDFAULT CONC ELEV URBAN ADJ\_U\*

\* SOURCE EMISSION RATE SCALARS WHICH VARY DIURNALLY AND BY DAY OF WEEK  
(HRDOW) \*

SOURCE ID = L0003197 ; SOURCE TYPE = VOLUME :  
HOUR SCALAR HOUR SCALAR HOUR SCALAR HOUR SCALAR HOUR  
SCALAR HOUR SCALAR HOUR SCALAR

DAY OF WEEK = WEEKDAY

1 .0000E+00 2 .0000E+00 3 .0000E+00 4 .0000E+00 5 .0000E+00 6  
.0000E+00 7 .0000E+00 8 .0000E+00  
9 .1000E+01 10 .1000E+01 11 .1000E+01 12 .1000E+01 13 .1000E+01 14  
.1000E+01 15 .1000E+01 16 .1000E+01  
17 .0000E+00 18 .0000E+00 19 .0000E+00 20 .0000E+00 21 .0000E+00 22  
.0000E+00 23 .0000E+00 24 .0000E+00

DAY OF WEEK = SATURDAY

1 .0000E+00 2 .0000E+00 3 .0000E+00 4 .0000E+00 5 .0000E+00 6  
.0000E+00 7 .0000E+00 8 .0000E+00  
9 .0000E+00 10 .0000E+00 11 .0000E+00 12 .0000E+00 13 .0000E+00 14  
.0000E+00 15 .0000E+00 16 .0000E+00  
17 .0000E+00 18 .0000E+00 19 .0000E+00 20 .0000E+00 21 .0000E+00 22  
.0000E+00 23 .0000E+00 24 .0000E+00

DAY OF WEEK = SUNDAY

1 .0000E+00 2 .0000E+00 3 .0000E+00 4 .0000E+00 5 .0000E+00 6  
.0000E+00 7 .0000E+00 8 .0000E+00  
9 .0000E+00 10 .0000E+00 11 .0000E+00 12 .0000E+00 13 .0000E+00 14  
.0000E+00 15 .0000E+00 16 .0000E+00  
17 .0000E+00 18 .0000E+00 19 .0000E+00 20 .0000E+00 21 .0000E+00 22  
.0000E+00 23 .0000E+00 24 .0000E+00

\*\*\* AERMOD - VERSION 21112 \*\*\* C:\Users\Michael Tirohn\Desktop\HRAs\14429 E State  
Street\14429 Ops\ \*\*\* 06/20/22  
\*\*\* AERMET - VERSION 16216 \*\*\*  
\*\*\* 09:47:44

PAGE 293

\*\*\* MODELOPTs: RegDFAULT CONC ELEV URBAN ADJ\_U\*

\* SOURCE EMISSION RATE SCALARS WHICH VARY DIURNALLY AND BY DAY OF WEEK  
(HRDOW) \*

SOURCE ID = L0003198 ; SOURCE TYPE = VOLUME :  
HOUR SCALAR HOUR SCALAR HOUR SCALAR HOUR SCALAR HOUR SCALAR HOUR  
SCALAR HOUR SCALAR HOUR SCALAR

DAY OF WEEK = WEEKDAY

1 .0000E+00 2 .0000E+00 3 .0000E+00 4 .0000E+00 5 .0000E+00 6  
.0000E+00 7 .0000E+00 8 .0000E+00  
9 .1000E+01 10 .1000E+01 11 .1000E+01 12 .1000E+01 13 .1000E+01 14  
.1000E+01 15 .1000E+01 16 .1000E+01  
17 .0000E+00 18 .0000E+00 19 .0000E+00 20 .0000E+00 21 .0000E+00 22  
.0000E+00 23 .0000E+00 24 .0000E+00

DAY OF WEEK = SATURDAY

1 .0000E+00 2 .0000E+00 3 .0000E+00 4 .0000E+00 5 .0000E+00 6  
.0000E+00 7 .0000E+00 8 .0000E+00  
9 .0000E+00 10 .0000E+00 11 .0000E+00 12 .0000E+00 13 .0000E+00 14  
.0000E+00 15 .0000E+00 16 .0000E+00  
17 .0000E+00 18 .0000E+00 19 .0000E+00 20 .0000E+00 21 .0000E+00 22  
.0000E+00 23 .0000E+00 24 .0000E+00

DAY OF WEEK = SUNDAY

1 .0000E+00 2 .0000E+00 3 .0000E+00 4 .0000E+00 5 .0000E+00 6  
.0000E+00 7 .0000E+00 8 .0000E+00  
9 .0000E+00 10 .0000E+00 11 .0000E+00 12 .0000E+00 13 .0000E+00 14  
.0000E+00 15 .0000E+00 16 .0000E+00  
17 .0000E+00 18 .0000E+00 19 .0000E+00 20 .0000E+00 21 .0000E+00 22  
.0000E+00 23 .0000E+00 24 .0000E+00

\*\*\* AERMOD - VERSION 21112 \*\*\* C:\Users\Michael Tirohn\Desktop\HRAs\14429 E State  
Street\14429 Ops\ \*\*\* 06/20/22  
\*\*\* AERMET - VERSION 16216 \*\*\*  
\*\*\* 09:47:44

PAGE 294

\*\*\* MODELOPTs: RegDFAULT CONC ELEV URBAN ADJ\_U\*

\* SOURCE EMISSION RATE SCALARS WHICH VARY DIURNALLY AND BY DAY OF WEEK  
(HRDOW) \*

SOURCE ID = L0003199 ; SOURCE TYPE = VOLUME :  
HOUR SCALAR HOUR SCALAR HOUR SCALAR HOUR SCALAR HOUR SCALAR HOUR  
SCALAR HOUR SCALAR HOUR SCALAR

DAY OF WEEK = WEEKDAY

1 .0000E+00 2 .0000E+00 3 .0000E+00 4 .0000E+00 5 .0000E+00 6
.0000E+00 7 .0000E+00 8 .0000E+00
9 .1000E+01 10 .1000E+01 11 .1000E+01 12 .1000E+01 13 .1000E+01 14
.1000E+01 15 .1000E+01 16 .1000E+01
17 .0000E+00 18 .0000E+00 19 .0000E+00 20 .0000E+00 21 .0000E+00 22
.0000E+00 23 .0000E+00 24 .0000E+00

DAY OF WEEK = SATURDAY

1 .0000E+00 2 .0000E+00 3 .0000E+00 4 .0000E+00 5 .0000E+00 6
.0000E+00 7 .0000E+00 8 .0000E+00
9 .0000E+00 10 .0000E+00 11 .0000E+00 12 .0000E+00 13 .0000E+00 14
.0000E+00 15 .0000E+00 16 .0000E+00
17 .0000E+00 18 .0000E+00 19 .0000E+00 20 .0000E+00 21 .0000E+00 22
.0000E+00 23 .0000E+00 24 .0000E+00

DAY OF WEEK = SUNDAY

1 .0000E+00 2 .0000E+00 3 .0000E+00 4 .0000E+00 5 .0000E+00 6
.0000E+00 7 .0000E+00 8 .0000E+00
9 .0000E+00 10 .0000E+00 11 .0000E+00 12 .0000E+00 13 .0000E+00 14
.0000E+00 15 .0000E+00 16 .0000E+00
17 .0000E+00 18 .0000E+00 19 .0000E+00 20 .0000E+00 21 .0000E+00 22
.0000E+00 23 .0000E+00 24 .0000E+00

\*\*\* AERMOD - VERSION 21112 \*\*\* C:\Users\Michael Tirohn\Desktop\HRAs\14429 E State
Street\14429 Ops\ \*\*\* 06/20/22

\*\*\* AERMET - VERSION 16216 \*\*\*
\*\*\*

\*\*\* 09:47:44

PAGE 295

\*\*\* MODELOPTs: RegDEFAULT CONC ELEV URBAN ADJ\_U\*

\* SOURCE EMISSION RATE SCALARS WHICH VARY DIURNALLY AND BY DAY OF WEEK
(HRDOW) \*

SOURCE ID = L0003200 ; SOURCE TYPE = VOLUME :
HOUR SCALAR HOUR SCALAR HOUR SCALAR HOUR SCALAR HOUR SCALAR HOUR
SCALAR HOUR SCALAR HOUR SCALAR

DAY OF WEEK = WEEKDAY

1 .0000E+00 2 .0000E+00 3 .0000E+00 4 .0000E+00 5 .0000E+00 6
.0000E+00 7 .0000E+00 8 .0000E+00
9 .1000E+01 10 .1000E+01 11 .1000E+01 12 .1000E+01 13 .1000E+01 14
.1000E+01 15 .1000E+01 16 .1000E+01
17 .0000E+00 18 .0000E+00 19 .0000E+00 20 .0000E+00 21 .0000E+00 22
.0000E+00 23 .0000E+00 24 .0000E+00

DAY OF WEEK = SATURDAY

1 .0000E+00 2 .0000E+00 3 .0000E+00 4 .0000E+00 5 .0000E+00 6
.0000E+00 7 .0000E+00 8 .0000E+00
9 .0000E+00 10 .0000E+00 11 .0000E+00 12 .0000E+00 13 .0000E+00 14
.0000E+00 15 .0000E+00 16 .0000E+00
17 .0000E+00 18 .0000E+00 19 .0000E+00 20 .0000E+00 21 .0000E+00 22
.0000E+00 23 .0000E+00 24 .0000E+00

DAY OF WEEK = SUNDAY

1 .0000E+00 2 .0000E+00 3 .0000E+00 4 .0000E+00 5 .0000E+00 6
.0000E+00 7 .0000E+00 8 .0000E+00
9 .0000E+00 10 .0000E+00 11 .0000E+00 12 .0000E+00 13 .0000E+00 14
.0000E+00 15 .0000E+00 16 .0000E+00
17 .0000E+00 18 .0000E+00 19 .0000E+00 20 .0000E+00 21 .0000E+00 22
.0000E+00 23 .0000E+00 24 .0000E+00

\*\*\* AERMOD - VERSION 21112 \*\*\* C:\Users\Michael Tirohn\Desktop\HRAs\14429 E State
Street\14429 Ops\ \*\*\* 06/20/22

\*\*\* AERMET - VERSION 16216 \*\*\*
\*\*\*

\*\*\* 09:47:44

PAGE 296

\*\*\* MODELOPTs: RegDEFAULT CONC ELEV URBAN ADJ\_U\*

\* SOURCE EMISSION RATE SCALARS WHICH VARY DIURNALLY AND BY DAY OF WEEK (HRDOW) \*

SOURCE ID = L0003201 ; SOURCE TYPE = VOLUME :  
 HOUR SCALAR HOUR SCALAR HOUR SCALAR HOUR SCALAR HOUR SCALAR HOUR  
 SCALAR HOUR SCALAR HOUR SCALAR

DAY OF WEEK = WEEKDAY

1 .0000E+00 2 .0000E+00 3 .0000E+00 4 .0000E+00 5 .0000E+00 6  
 .0000E+00 7 .0000E+00 8 .0000E+00  
 9 .1000E+01 10 .1000E+01 11 .1000E+01 12 .1000E+01 13 .1000E+01 14  
 .1000E+01 15 .1000E+01 16 .1000E+01  
 17 .0000E+00 18 .0000E+00 19 .0000E+00 20 .0000E+00 21 .0000E+00 22  
 .0000E+00 23 .0000E+00 24 .0000E+00

DAY OF WEEK = SATURDAY

1 .0000E+00 2 .0000E+00 3 .0000E+00 4 .0000E+00 5 .0000E+00 6  
 .0000E+00 7 .0000E+00 8 .0000E+00  
 9 .0000E+00 10 .0000E+00 11 .0000E+00 12 .0000E+00 13 .0000E+00 14  
 .0000E+00 15 .0000E+00 16 .0000E+00  
 17 .0000E+00 18 .0000E+00 19 .0000E+00 20 .0000E+00 21 .0000E+00 22  
 .0000E+00 23 .0000E+00 24 .0000E+00

DAY OF WEEK = SUNDAY

1 .0000E+00 2 .0000E+00 3 .0000E+00 4 .0000E+00 5 .0000E+00 6  
 .0000E+00 7 .0000E+00 8 .0000E+00  
 9 .0000E+00 10 .0000E+00 11 .0000E+00 12 .0000E+00 13 .0000E+00 14  
 .0000E+00 15 .0000E+00 16 .0000E+00  
 17 .0000E+00 18 .0000E+00 19 .0000E+00 20 .0000E+00 21 .0000E+00 22  
 .0000E+00 23 .0000E+00 24 .0000E+00

\*\*\* AERMOD - VERSION 21112 \*\*\* \*\*\* C:\Users\Michael Tirohn\Desktop\HRAs\14429 E State Street\14429 Ops\ \*\*\* 06/20/22

\*\*\* AERMET - VERSION 16216 \*\*\*

\*\*\*

\*\*\*

09:47:44

PAGE 297

\*\*\* MODELOPTs: RegDFAULT CONC ELEV URBAN ADJ\_U\*

\* SOURCE EMISSION RATE SCALARS WHICH VARY DIURNALLY AND BY DAY OF WEEK (HRDOW) \*

SOURCE ID = L0003202 ; SOURCE TYPE = VOLUME :  
 HOUR SCALAR HOUR SCALAR HOUR SCALAR HOUR SCALAR HOUR SCALAR HOUR  
 SCALAR HOUR SCALAR HOUR SCALAR

DAY OF WEEK = WEEKDAY

1 .0000E+00 2 .0000E+00 3 .0000E+00 4 .0000E+00 5 .0000E+00 6  
 .0000E+00 7 .0000E+00 8 .0000E+00  
 9 .1000E+01 10 .1000E+01 11 .1000E+01 12 .1000E+01 13 .1000E+01 14  
 .1000E+01 15 .1000E+01 16 .1000E+01  
 17 .0000E+00 18 .0000E+00 19 .0000E+00 20 .0000E+00 21 .0000E+00 22  
 .0000E+00 23 .0000E+00 24 .0000E+00

DAY OF WEEK = SATURDAY

1 .0000E+00 2 .0000E+00 3 .0000E+00 4 .0000E+00 5 .0000E+00 6  
 .0000E+00 7 .0000E+00 8 .0000E+00  
 9 .0000E+00 10 .0000E+00 11 .0000E+00 12 .0000E+00 13 .0000E+00 14  
 .0000E+00 15 .0000E+00 16 .0000E+00  
 17 .0000E+00 18 .0000E+00 19 .0000E+00 20 .0000E+00 21 .0000E+00 22  
 .0000E+00 23 .0000E+00 24 .0000E+00

DAY OF WEEK = SUNDAY

1 .0000E+00 2 .0000E+00 3 .0000E+00 4 .0000E+00 5 .0000E+00 6  
 .0000E+00 7 .0000E+00 8 .0000E+00  
 9 .0000E+00 10 .0000E+00 11 .0000E+00 12 .0000E+00 13 .0000E+00 14  
 .0000E+00 15 .0000E+00 16 .0000E+00  
 17 .0000E+00 18 .0000E+00 19 .0000E+00 20 .0000E+00 21 .0000E+00 22  
 .0000E+00 23 .0000E+00 24 .0000E+00



PAGE 298

\*\*\* MODELOPTs: RegDEFAULT CONC ELEV URBAN ADJ\_U\*

\* SOURCE EMISSION RATE SCALARS WHICH VARY DIURNALLY AND BY DAY OF WEEK (HRDOW) \*

SOURCE ID = L0003203 ; SOURCE TYPE = VOLUME :  
HOUR SCALAR HOUR SCALAR HOUR SCALAR HOUR SCALAR HOUR SCALAR HOUR  
SCALAR HOUR SCALAR HOUR SCALAR

DAY OF WEEK = WEEKDAY

1	.0000E+00	2	.0000E+00	3	.0000E+00	4	.0000E+00	5	.0000E+00	6	.0000E+00
7	.0000E+00	8	.0000E+00	9	.1000E+01	10	.1000E+01	11	.1000E+01	12	.1000E+01
13	.1000E+01	14	.1000E+01	15	.1000E+01	16	.1000E+01	17	.0000E+00	18	.0000E+00
19	.0000E+00	20	.0000E+00	21	.0000E+00	22	.0000E+00	23	.0000E+00	24	.0000E+00

DAY OF WEEK = SATURDAY

1	.0000E+00	2	.0000E+00	3	.0000E+00	4	.0000E+00	5	.0000E+00	6	.0000E+00
7	.0000E+00	8	.0000E+00	9	.0000E+00	10	.0000E+00	11	.0000E+00	12	.0000E+00
13	.0000E+00	14	.0000E+00	15	.0000E+00	16	.0000E+00	17	.0000E+00	18	.0000E+00
19	.0000E+00	20	.0000E+00	21	.0000E+00	22	.0000E+00	23	.0000E+00	24	.0000E+00

DAY OF WEEK = SUNDAY

1	.0000E+00	2	.0000E+00	3	.0000E+00	4	.0000E+00	5	.0000E+00	6	.0000E+00
7	.0000E+00	8	.0000E+00	9	.0000E+00	10	.0000E+00	11	.0000E+00	12	.0000E+00
13	.0000E+00	14	.0000E+00	15	.0000E+00	16	.0000E+00	17	.0000E+00	18	.0000E+00
19	.0000E+00	20	.0000E+00	21	.0000E+00	22	.0000E+00	23	.0000E+00	24	.0000E+00

PAGE 299

\*\*\* MODELOPTs: RegDEFAULT CONC ELEV URBAN ADJ\_U\*

\* SOURCE EMISSION RATE SCALARS WHICH VARY DIURNALLY AND BY DAY OF WEEK (HRDOW) \*

SOURCE ID = L0003204 ; SOURCE TYPE = VOLUME :  
HOUR SCALAR HOUR SCALAR HOUR SCALAR HOUR SCALAR HOUR SCALAR HOUR  
SCALAR HOUR SCALAR HOUR SCALAR

DAY OF WEEK = WEEKDAY

1	.0000E+00	2	.0000E+00	3	.0000E+00	4	.0000E+00	5	.0000E+00	6	.0000E+00
7	.0000E+00	8	.0000E+00	9	.1000E+01	10	.1000E+01	11	.1000E+01	12	.1000E+01
13	.1000E+01	14	.1000E+01	15	.1000E+01	16	.1000E+01	17	.0000E+00	18	.0000E+00
19	.0000E+00	20	.0000E+00	21	.0000E+00	22	.0000E+00	23	.0000E+00	24	.0000E+00

DAY OF WEEK = SATURDAY

1	.0000E+00	2	.0000E+00	3	.0000E+00	4	.0000E+00	5	.0000E+00	6	.0000E+00
7	.0000E+00	8	.0000E+00	9	.0000E+00	10	.0000E+00	11	.0000E+00	12	.0000E+00
13	.0000E+00	14	.0000E+00	15	.0000E+00	16	.0000E+00	17	.0000E+00	18	.0000E+00
19	.0000E+00	20	.0000E+00	21	.0000E+00	22	.0000E+00	23	.0000E+00	24	.0000E+00

.0000E+00 23 .0000E+00 24 .0000E+00

DAY OF WEEK = SUNDAY

1 .0000E+00 2 .0000E+00 3 .0000E+00 4 .0000E+00 5 .0000E+00 6  
.0000E+00 7 .0000E+00 8 .0000E+00  
9 .0000E+00 10 .0000E+00 11 .0000E+00 12 .0000E+00 13 .0000E+00 14  
.0000E+00 15 .0000E+00 16 .0000E+00  
17 .0000E+00 18 .0000E+00 19 .0000E+00 20 .0000E+00 21 .0000E+00 22  
.0000E+00 23 .0000E+00 24 .0000E+00

\*\*\* AERMOD - VERSION 21112 \*\*\* C:\Users\Michael Tirohn\Desktop\HRAs\14429 E State Street\14429 Ops\ \*\*\* 06/20/22

\*\*\* AERMET - VERSION 16216 \*\*\*

\*\*\*

\*\*\*

09:47:44

PAGE 300

\*\*\* MODELOPTs: RegDFAULT CONC ELEV URBAN ADJ\_U\*

\* SOURCE EMISSION RATE SCALARS WHICH VARY DIURNALLY AND BY DAY OF WEEK (HRDOW) \*

SOURCE ID = L0003205 ; SOURCE TYPE = VOLUME :  
HOUR SCALAR HOUR SCALAR HOUR SCALAR HOUR SCALAR HOUR SCALAR HOUR  
SCALAR HOUR SCALAR HOUR SCALAR

-----

DAY OF WEEK = WEEKDAY

1 .0000E+00 2 .0000E+00 3 .0000E+00 4 .0000E+00 5 .0000E+00 6  
.0000E+00 7 .0000E+00 8 .0000E+00  
9 .1000E+01 10 .1000E+01 11 .1000E+01 12 .1000E+01 13 .1000E+01 14  
.1000E+01 15 .1000E+01 16 .1000E+01  
17 .0000E+00 18 .0000E+00 19 .0000E+00 20 .0000E+00 21 .0000E+00 22  
.0000E+00 23 .0000E+00 24 .0000E+00

DAY OF WEEK = SATURDAY

1 .0000E+00 2 .0000E+00 3 .0000E+00 4 .0000E+00 5 .0000E+00 6  
.0000E+00 7 .0000E+00 8 .0000E+00  
9 .0000E+00 10 .0000E+00 11 .0000E+00 12 .0000E+00 13 .0000E+00 14  
.0000E+00 15 .0000E+00 16 .0000E+00  
17 .0000E+00 18 .0000E+00 19 .0000E+00 20 .0000E+00 21 .0000E+00 22  
.0000E+00 23 .0000E+00 24 .0000E+00

DAY OF WEEK = SUNDAY

1 .0000E+00 2 .0000E+00 3 .0000E+00 4 .0000E+00 5 .0000E+00 6  
.0000E+00 7 .0000E+00 8 .0000E+00  
9 .0000E+00 10 .0000E+00 11 .0000E+00 12 .0000E+00 13 .0000E+00 14  
.0000E+00 15 .0000E+00 16 .0000E+00  
17 .0000E+00 18 .0000E+00 19 .0000E+00 20 .0000E+00 21 .0000E+00 22  
.0000E+00 23 .0000E+00 24 .0000E+00

\*\*\* AERMOD - VERSION 21112 \*\*\* C:\Users\Michael Tirohn\Desktop\HRAs\14429 E State Street\14429 Ops\ \*\*\* 06/20/22

\*\*\* AERMET - VERSION 16216 \*\*\*

\*\*\*

\*\*\*

09:47:44

PAGE 301

\*\*\* MODELOPTs: RegDFAULT CONC ELEV URBAN ADJ\_U\*

\* SOURCE EMISSION RATE SCALARS WHICH VARY DIURNALLY AND BY DAY OF WEEK (HRDOW) \*

SOURCE ID = L0003206 ; SOURCE TYPE = VOLUME :  
HOUR SCALAR HOUR SCALAR HOUR SCALAR HOUR SCALAR HOUR SCALAR HOUR  
SCALAR HOUR SCALAR HOUR SCALAR

-----

DAY OF WEEK = WEEKDAY

1 .0000E+00 2 .0000E+00 3 .0000E+00 4 .0000E+00 5 .0000E+00 6  
.0000E+00 7 .0000E+00 8 .0000E+00  
9 .1000E+01 10 .1000E+01 11 .1000E+01 12 .1000E+01 13 .1000E+01 14  
.1000E+01 15 .1000E+01 16 .1000E+01

17 .0000E+00 18 .0000E+00 19 .0000E+00 20 .0000E+00 21 .0000E+00 22  
.0000E+00 23 .0000E+00 24 .0000E+00

DAY OF WEEK = SATURDAY

1 .0000E+00 2 .0000E+00 3 .0000E+00 4 .0000E+00 5 .0000E+00 6  
.0000E+00 7 .0000E+00 8 .0000E+00  
9 .0000E+00 10 .0000E+00 11 .0000E+00 12 .0000E+00 13 .0000E+00 14  
.0000E+00 15 .0000E+00 16 .0000E+00  
17 .0000E+00 18 .0000E+00 19 .0000E+00 20 .0000E+00 21 .0000E+00 22  
.0000E+00 23 .0000E+00 24 .0000E+00

DAY OF WEEK = SUNDAY

1 .0000E+00 2 .0000E+00 3 .0000E+00 4 .0000E+00 5 .0000E+00 6  
.0000E+00 7 .0000E+00 8 .0000E+00  
9 .0000E+00 10 .0000E+00 11 .0000E+00 12 .0000E+00 13 .0000E+00 14  
.0000E+00 15 .0000E+00 16 .0000E+00  
17 .0000E+00 18 .0000E+00 19 .0000E+00 20 .0000E+00 21 .0000E+00 22  
.0000E+00 23 .0000E+00 24 .0000E+00

\*\*\* AERMOD - VERSION 21112 \*\*\* C:\Users\Michael Tirohn\Desktop\HRAs\14429 E State  
Street\14429 Ops\ \*\*\* 06/20/22

\*\*\* AERMET - VERSION 16216 \*\*\*  
\*\*\*

\*\*\* 09:47:44

PAGE 302

\*\*\* MODELOPTs: RegDFAULT CONC ELEV URBAN ADJ\_U\*

\* SOURCE EMISSION RATE SCALARS WHICH VARY DIURNALLY AND BY DAY OF WEEK  
(HRDOW) \*

SOURCE ID = L0003207 ; SOURCE TYPE = VOLUME :  
HOUR SCALAR HOUR SCALAR HOUR SCALAR HOUR SCALAR HOUR SCALAR HOUR  
SCALAR HOUR SCALAR HOUR SCALAR

DAY OF WEEK = WEEKDAY

1 .0000E+00 2 .0000E+00 3 .0000E+00 4 .0000E+00 5 .0000E+00 6  
.0000E+00 7 .0000E+00 8 .0000E+00  
9 .1000E+01 10 .1000E+01 11 .1000E+01 12 .1000E+01 13 .1000E+01 14  
.1000E+01 15 .1000E+01 16 .1000E+01  
17 .0000E+00 18 .0000E+00 19 .0000E+00 20 .0000E+00 21 .0000E+00 22  
.0000E+00 23 .0000E+00 24 .0000E+00

DAY OF WEEK = SATURDAY

1 .0000E+00 2 .0000E+00 3 .0000E+00 4 .0000E+00 5 .0000E+00 6  
.0000E+00 7 .0000E+00 8 .0000E+00  
9 .0000E+00 10 .0000E+00 11 .0000E+00 12 .0000E+00 13 .0000E+00 14  
.0000E+00 15 .0000E+00 16 .0000E+00  
17 .0000E+00 18 .0000E+00 19 .0000E+00 20 .0000E+00 21 .0000E+00 22  
.0000E+00 23 .0000E+00 24 .0000E+00

DAY OF WEEK = SUNDAY

1 .0000E+00 2 .0000E+00 3 .0000E+00 4 .0000E+00 5 .0000E+00 6  
.0000E+00 7 .0000E+00 8 .0000E+00  
9 .0000E+00 10 .0000E+00 11 .0000E+00 12 .0000E+00 13 .0000E+00 14  
.0000E+00 15 .0000E+00 16 .0000E+00  
17 .0000E+00 18 .0000E+00 19 .0000E+00 20 .0000E+00 21 .0000E+00 22  
.0000E+00 23 .0000E+00 24 .0000E+00

\*\*\* AERMOD - VERSION 21112 \*\*\* C:\Users\Michael Tirohn\Desktop\HRAs\14429 E State  
Street\14429 Ops\ \*\*\* 06/20/22

\*\*\* AERMET - VERSION 16216 \*\*\*  
\*\*\*

\*\*\* 09:47:44

PAGE 303

\*\*\* MODELOPTs: RegDFAULT CONC ELEV URBAN ADJ\_U\*

\* SOURCE EMISSION RATE SCALARS WHICH VARY DIURNALLY AND BY DAY OF WEEK  
(HRDOW) \*

SOURCE ID = L0003208 ; SOURCE TYPE = VOLUME :  
HOUR SCALAR HOUR SCALAR HOUR SCALAR HOUR SCALAR HOUR SCALAR HOUR

SCALAR HOUR SCALAR HOUR SCALAR

DAY OF WEEK = WEEKDAY

1 .0000E+00 2 .0000E+00 3 .0000E+00 4 .0000E+00 5 .0000E+00 6
.0000E+00 7 .0000E+00 8 .0000E+00
9 .1000E+01 10 .1000E+01 11 .1000E+01 12 .1000E+01 13 .1000E+01 14
.1000E+01 15 .1000E+01 16 .1000E+01
17 .0000E+00 18 .0000E+00 19 .0000E+00 20 .0000E+00 21 .0000E+00 22
.0000E+00 23 .0000E+00 24 .0000E+00

DAY OF WEEK = SATURDAY

1 .0000E+00 2 .0000E+00 3 .0000E+00 4 .0000E+00 5 .0000E+00 6
.0000E+00 7 .0000E+00 8 .0000E+00
9 .0000E+00 10 .0000E+00 11 .0000E+00 12 .0000E+00 13 .0000E+00 14
.0000E+00 15 .0000E+00 16 .0000E+00
17 .0000E+00 18 .0000E+00 19 .0000E+00 20 .0000E+00 21 .0000E+00 22
.0000E+00 23 .0000E+00 24 .0000E+00

DAY OF WEEK = SUNDAY

1 .0000E+00 2 .0000E+00 3 .0000E+00 4 .0000E+00 5 .0000E+00 6
.0000E+00 7 .0000E+00 8 .0000E+00
9 .0000E+00 10 .0000E+00 11 .0000E+00 12 .0000E+00 13 .0000E+00 14
.0000E+00 15 .0000E+00 16 .0000E+00
17 .0000E+00 18 .0000E+00 19 .0000E+00 20 .0000E+00 21 .0000E+00 22
.0000E+00 23 .0000E+00 24 .0000E+00

\*\*\* AERMOD - VERSION 21112 \*\*\* \*\*\* C:\Users\Michael Tirohn\Desktop\HRAs\14429 E State
Street\14429 Ops\ \*\*\* 06/20/22
\*\*\* AERMET - VERSION 16216 \*\*\*
\*\*\* 09:47:44

PAGE 304

\*\*\* MODELOPTs: RegDEFAULT CONC ELEV URBAN ADJ\_U\*

\* SOURCE EMISSION RATE SCALARS WHICH VARY DIURNALLY AND BY DAY OF WEEK
(HRDOW) \*

SOURCE ID = L0003209 ; SOURCE TYPE = VOLUME :
HOUR SCALAR HOUR SCALAR HOUR SCALAR HOUR SCALAR HOUR SCALAR HOUR
SCALAR HOUR SCALAR HOUR SCALAR

DAY OF WEEK = WEEKDAY

1 .0000E+00 2 .0000E+00 3 .0000E+00 4 .0000E+00 5 .0000E+00 6
.0000E+00 7 .0000E+00 8 .0000E+00
9 .1000E+01 10 .1000E+01 11 .1000E+01 12 .1000E+01 13 .1000E+01 14
.1000E+01 15 .1000E+01 16 .1000E+01
17 .0000E+00 18 .0000E+00 19 .0000E+00 20 .0000E+00 21 .0000E+00 22
.0000E+00 23 .0000E+00 24 .0000E+00

DAY OF WEEK = SATURDAY

1 .0000E+00 2 .0000E+00 3 .0000E+00 4 .0000E+00 5 .0000E+00 6
.0000E+00 7 .0000E+00 8 .0000E+00
9 .0000E+00 10 .0000E+00 11 .0000E+00 12 .0000E+00 13 .0000E+00 14
.0000E+00 15 .0000E+00 16 .0000E+00
17 .0000E+00 18 .0000E+00 19 .0000E+00 20 .0000E+00 21 .0000E+00 22
.0000E+00 23 .0000E+00 24 .0000E+00

DAY OF WEEK = SUNDAY

1 .0000E+00 2 .0000E+00 3 .0000E+00 4 .0000E+00 5 .0000E+00 6
.0000E+00 7 .0000E+00 8 .0000E+00
9 .0000E+00 10 .0000E+00 11 .0000E+00 12 .0000E+00 13 .0000E+00 14
.0000E+00 15 .0000E+00 16 .0000E+00
17 .0000E+00 18 .0000E+00 19 .0000E+00 20 .0000E+00 21 .0000E+00 22
.0000E+00 23 .0000E+00 24 .0000E+00

\*\*\* AERMOD - VERSION 21112 \*\*\* \*\*\* C:\Users\Michael Tirohn\Desktop\HRAs\14429 E State
Street\14429 Ops\ \*\*\* 06/20/22
\*\*\* AERMET - VERSION 16216 \*\*\*
\*\*\* 09:47:44

\*\*\* MODELOPTs: RegDFAULT CONC ELEV URBAN ADJ\_U\*

\* SOURCE EMISSION RATE SCALARS WHICH VARY DIURNALLY AND BY DAY OF WEEK (HRDOW) \*

SOURCE ID = L0003210 ; SOURCE TYPE = VOLUME :
HOURLY SCALAR HOURLY SCALAR HOURLY SCALAR HOURLY SCALAR HOURLY SCALAR
SCALAR HOURLY SCALAR HOURLY SCALAR HOURLY SCALAR

DAY OF WEEK = WEEKDAY

1 .0000E+00 2 .0000E+00 3 .0000E+00 4 .0000E+00 5 .0000E+00 6
.0000E+00 7 .0000E+00 8 .0000E+00
9 .1000E+01 10 .1000E+01 11 .1000E+01 12 .1000E+01 13 .1000E+01 14
.1000E+01 15 .1000E+01 16 .1000E+01
17 .0000E+00 18 .0000E+00 19 .0000E+00 20 .0000E+00 21 .0000E+00 22
.0000E+00 23 .0000E+00 24 .0000E+00

DAY OF WEEK = SATURDAY

1 .0000E+00 2 .0000E+00 3 .0000E+00 4 .0000E+00 5 .0000E+00 6
.0000E+00 7 .0000E+00 8 .0000E+00
9 .0000E+00 10 .0000E+00 11 .0000E+00 12 .0000E+00 13 .0000E+00 14
.0000E+00 15 .0000E+00 16 .0000E+00
17 .0000E+00 18 .0000E+00 19 .0000E+00 20 .0000E+00 21 .0000E+00 22
.0000E+00 23 .0000E+00 24 .0000E+00

DAY OF WEEK = SUNDAY

1 .0000E+00 2 .0000E+00 3 .0000E+00 4 .0000E+00 5 .0000E+00 6
.0000E+00 7 .0000E+00 8 .0000E+00
9 .0000E+00 10 .0000E+00 11 .0000E+00 12 .0000E+00 13 .0000E+00 14
.0000E+00 15 .0000E+00 16 .0000E+00
17 .0000E+00 18 .0000E+00 19 .0000E+00 20 .0000E+00 21 .0000E+00 22
.0000E+00 23 .0000E+00 24 .0000E+00

\*\*\* AERMOD - VERSION 21112 \*\*\* C:\Users\Michael Tirohn\Desktop\HRAs\14429 E State Street\14429 Ops\ \*\*\* 06/20/22

\*\*\* AERMET - VERSION 16216 \*\*\*

\*\*\* 09:47:44

\*\*\* MODELOPTs: RegDFAULT CONC ELEV URBAN ADJ\_U\*

\* SOURCE EMISSION RATE SCALARS WHICH VARY DIURNALLY AND BY DAY OF WEEK (HRDOW) \*

SOURCE ID = L0003211 ; SOURCE TYPE = VOLUME :
HOURLY SCALAR HOURLY SCALAR HOURLY SCALAR HOURLY SCALAR HOURLY SCALAR
SCALAR HOURLY SCALAR HOURLY SCALAR HOURLY SCALAR

DAY OF WEEK = WEEKDAY

1 .0000E+00 2 .0000E+00 3 .0000E+00 4 .0000E+00 5 .0000E+00 6
.0000E+00 7 .0000E+00 8 .0000E+00
9 .1000E+01 10 .1000E+01 11 .1000E+01 12 .1000E+01 13 .1000E+01 14
.1000E+01 15 .1000E+01 16 .1000E+01
17 .0000E+00 18 .0000E+00 19 .0000E+00 20 .0000E+00 21 .0000E+00 22
.0000E+00 23 .0000E+00 24 .0000E+00

DAY OF WEEK = SATURDAY

1 .0000E+00 2 .0000E+00 3 .0000E+00 4 .0000E+00 5 .0000E+00 6
.0000E+00 7 .0000E+00 8 .0000E+00
9 .0000E+00 10 .0000E+00 11 .0000E+00 12 .0000E+00 13 .0000E+00 14
.0000E+00 15 .0000E+00 16 .0000E+00
17 .0000E+00 18 .0000E+00 19 .0000E+00 20 .0000E+00 21 .0000E+00 22
.0000E+00 23 .0000E+00 24 .0000E+00

DAY OF WEEK = SUNDAY

1 .0000E+00 2 .0000E+00 3 .0000E+00 4 .0000E+00 5 .0000E+00 6
.0000E+00 7 .0000E+00 8 .0000E+00
9 .0000E+00 10 .0000E+00 11 .0000E+00 12 .0000E+00 13 .0000E+00 14

.0000E+00 15 .0000E+00 16 .0000E+00  
17 .0000E+00 18 .0000E+00 19 .0000E+00 20 .0000E+00 21 .0000E+00 22  
.0000E+00 23 .0000E+00 24 .0000E+00

\*\*\* AERMOD - VERSION 21112 \*\*\* C:\Users\Michael Tirohn\Desktop\HRAs\14429 E State  
Street\14429 Ops\ \*\*\* 06/20/22  
\*\*\* AERMET - VERSION 16216 \*\*\*  
\*\*\* 09:47:44

PAGE 307

\*\*\* MODELOPTs: RegDFAULT CONC ELEV URBAN ADJ\_U\*

\* SOURCE EMISSION RATE SCALARS WHICH VARY DIURNALLY AND BY DAY OF WEEK  
(HRDOW) \*

SOURCE ID = L0003212 ; SOURCE TYPE = VOLUME :

SCALAR	HOURL	SCALAR	HOURL	SCALAR	HOURL	SCALAR	HOURL	SCALAR	HOURL
--------	-------	--------	-------	--------	-------	--------	-------	--------	-------

DAY OF WEEK = WEEKDAY

1	.0000E+00	2	.0000E+00	3	.0000E+00	4	.0000E+00	5	.0000E+00	6
.0000E+00	7	.0000E+00	8	.0000E+00						
9	.1000E+01	10	.1000E+01	11	.1000E+01	12	.1000E+01	13	.1000E+01	14
.1000E+01	15	.1000E+01	16	.1000E+01						
17	.0000E+00	18	.0000E+00	19	.0000E+00	20	.0000E+00	21	.0000E+00	22
.0000E+00	23	.0000E+00	24	.0000E+00						

DAY OF WEEK = SATURDAY

1	.0000E+00	2	.0000E+00	3	.0000E+00	4	.0000E+00	5	.0000E+00	6
.0000E+00	7	.0000E+00	8	.0000E+00						
9	.0000E+00	10	.0000E+00	11	.0000E+00	12	.0000E+00	13	.0000E+00	14
.0000E+00	15	.0000E+00	16	.0000E+00						
17	.0000E+00	18	.0000E+00	19	.0000E+00	20	.0000E+00	21	.0000E+00	22
.0000E+00	23	.0000E+00	24	.0000E+00						

DAY OF WEEK = SUNDAY

1	.0000E+00	2	.0000E+00	3	.0000E+00	4	.0000E+00	5	.0000E+00	6
.0000E+00	7	.0000E+00	8	.0000E+00						
9	.0000E+00	10	.0000E+00	11	.0000E+00	12	.0000E+00	13	.0000E+00	14
.0000E+00	15	.0000E+00	16	.0000E+00						
17	.0000E+00	18	.0000E+00	19	.0000E+00	20	.0000E+00	21	.0000E+00	22
.0000E+00	23	.0000E+00	24	.0000E+00						

\*\*\* AERMOD - VERSION 21112 \*\*\* C:\Users\Michael Tirohn\Desktop\HRAs\14429 E State  
Street\14429 Ops\ \*\*\* 06/20/22  
\*\*\* AERMET - VERSION 16216 \*\*\*  
\*\*\* 09:47:44

PAGE 308

\*\*\* MODELOPTs: RegDFAULT CONC ELEV URBAN ADJ\_U\*

\* SOURCE EMISSION RATE SCALARS WHICH VARY DIURNALLY AND BY DAY OF WEEK  
(HRDOW) \*

SOURCE ID = L0003213 ; SOURCE TYPE = VOLUME :

SCALAR	HOURL	SCALAR	HOURL	SCALAR	HOURL	SCALAR	HOURL	SCALAR	HOURL
--------	-------	--------	-------	--------	-------	--------	-------	--------	-------

DAY OF WEEK = WEEKDAY

1	.0000E+00	2	.0000E+00	3	.0000E+00	4	.0000E+00	5	.0000E+00	6
.0000E+00	7	.0000E+00	8	.0000E+00						
9	.1000E+01	10	.1000E+01	11	.1000E+01	12	.1000E+01	13	.1000E+01	14
.1000E+01	15	.1000E+01	16	.1000E+01						
17	.0000E+00	18	.0000E+00	19	.0000E+00	20	.0000E+00	21	.0000E+00	22
.0000E+00	23	.0000E+00	24	.0000E+00						

DAY OF WEEK = SATURDAY

1	.0000E+00	2	.0000E+00	3	.0000E+00	4	.0000E+00	5	.0000E+00	6
.0000E+00	7	.0000E+00	8	.0000E+00						

9 .0000E+00 10 .0000E+00 11 .0000E+00 12 .0000E+00 13 .0000E+00 14  
.0000E+00 15 .0000E+00 16 .0000E+00  
17 .0000E+00 18 .0000E+00 19 .0000E+00 20 .0000E+00 21 .0000E+00 22  
.0000E+00 23 .0000E+00 24 .0000E+00

DAY OF WEEK = SUNDAY

1 .0000E+00 2 .0000E+00 3 .0000E+00 4 .0000E+00 5 .0000E+00 6  
.0000E+00 7 .0000E+00 8 .0000E+00  
9 .0000E+00 10 .0000E+00 11 .0000E+00 12 .0000E+00 13 .0000E+00 14  
.0000E+00 15 .0000E+00 16 .0000E+00  
17 .0000E+00 18 .0000E+00 19 .0000E+00 20 .0000E+00 21 .0000E+00 22  
.0000E+00 23 .0000E+00 24 .0000E+00

\*\*\* AERMOD - VERSION 21112 \*\*\* C:\Users\Michael Tirohn\Desktop\HRAs\14429 E State  
Street\14429 Ops\ \*\*\* 06/20/22

\*\*\* AERMET - VERSION 16216 \*\*\*  
\*\*\*

\*\*\* 09:47:44

PAGE 309

\*\*\* MODELOPTs: RegDFAULT CONC ELEV URBAN ADJ\_U\*

\* SOURCE EMISSION RATE SCALARS WHICH VARY DIURNALLY AND BY DAY OF WEEK  
(HRDOW) \*

SOURCE ID = L0003214 ; SOURCE TYPE = VOLUME :  
HOUR SCALAR HOUR SCALAR HOUR SCALAR HOUR SCALAR HOUR SCALAR HOUR  
SCALAR HOUR SCALAR HOUR SCALAR

DAY OF WEEK = WEEKDAY

1 .0000E+00 2 .0000E+00 3 .0000E+00 4 .0000E+00 5 .0000E+00 6  
.0000E+00 7 .0000E+00 8 .0000E+00  
9 .1000E+01 10 .1000E+01 11 .1000E+01 12 .1000E+01 13 .1000E+01 14  
.1000E+01 15 .1000E+01 16 .1000E+01  
17 .0000E+00 18 .0000E+00 19 .0000E+00 20 .0000E+00 21 .0000E+00 22  
.0000E+00 23 .0000E+00 24 .0000E+00

DAY OF WEEK = SATURDAY

1 .0000E+00 2 .0000E+00 3 .0000E+00 4 .0000E+00 5 .0000E+00 6  
.0000E+00 7 .0000E+00 8 .0000E+00  
9 .0000E+00 10 .0000E+00 11 .0000E+00 12 .0000E+00 13 .0000E+00 14  
.0000E+00 15 .0000E+00 16 .0000E+00  
17 .0000E+00 18 .0000E+00 19 .0000E+00 20 .0000E+00 21 .0000E+00 22  
.0000E+00 23 .0000E+00 24 .0000E+00

DAY OF WEEK = SUNDAY

1 .0000E+00 2 .0000E+00 3 .0000E+00 4 .0000E+00 5 .0000E+00 6  
.0000E+00 7 .0000E+00 8 .0000E+00  
9 .0000E+00 10 .0000E+00 11 .0000E+00 12 .0000E+00 13 .0000E+00 14  
.0000E+00 15 .0000E+00 16 .0000E+00  
17 .0000E+00 18 .0000E+00 19 .0000E+00 20 .0000E+00 21 .0000E+00 22  
.0000E+00 23 .0000E+00 24 .0000E+00

\*\*\* AERMOD - VERSION 21112 \*\*\* C:\Users\Michael Tirohn\Desktop\HRAs\14429 E State  
Street\14429 Ops\ \*\*\* 06/20/22

\*\*\* AERMET - VERSION 16216 \*\*\*  
\*\*\*

\*\*\* 09:47:44

PAGE 310

\*\*\* MODELOPTs: RegDFAULT CONC ELEV URBAN ADJ\_U\*

\* SOURCE EMISSION RATE SCALARS WHICH VARY DIURNALLY AND BY DAY OF WEEK  
(HRDOW) \*

SOURCE ID = L0003215 ; SOURCE TYPE = VOLUME :  
HOUR SCALAR HOUR SCALAR HOUR SCALAR HOUR SCALAR HOUR SCALAR HOUR  
SCALAR HOUR SCALAR HOUR SCALAR

DAY OF WEEK = WEEKDAY

1 .0000E+00 2 .0000E+00 3 .0000E+00 4 .0000E+00 5 .0000E+00 6

.0000E+00 7 .0000E+00 8 .0000E+00  
9 .1000E+01 10 .1000E+01 11 .1000E+01 12 .1000E+01 13 .1000E+01 14  
.1000E+01 15 .1000E+01 16 .1000E+01  
17 .0000E+00 18 .0000E+00 19 .0000E+00 20 .0000E+00 21 .0000E+00 22  
.0000E+00 23 .0000E+00 24 .0000E+00

DAY OF WEEK = SATURDAY

1 .0000E+00 2 .0000E+00 3 .0000E+00 4 .0000E+00 5 .0000E+00 6  
.0000E+00 7 .0000E+00 8 .0000E+00  
9 .0000E+00 10 .0000E+00 11 .0000E+00 12 .0000E+00 13 .0000E+00 14  
.0000E+00 15 .0000E+00 16 .0000E+00  
17 .0000E+00 18 .0000E+00 19 .0000E+00 20 .0000E+00 21 .0000E+00 22  
.0000E+00 23 .0000E+00 24 .0000E+00

DAY OF WEEK = SUNDAY

1 .0000E+00 2 .0000E+00 3 .0000E+00 4 .0000E+00 5 .0000E+00 6  
.0000E+00 7 .0000E+00 8 .0000E+00  
9 .0000E+00 10 .0000E+00 11 .0000E+00 12 .0000E+00 13 .0000E+00 14  
.0000E+00 15 .0000E+00 16 .0000E+00  
17 .0000E+00 18 .0000E+00 19 .0000E+00 20 .0000E+00 21 .0000E+00 22  
.0000E+00 23 .0000E+00 24 .0000E+00

\*\*\* AERMOD - VERSION 21112 \*\*\* C:\Users\Michael Tirohn\Desktop\HRAs\14429 E State  
Street\14429 Ops\ \*\*\* 06/20/22

\*\*\* AERMET - VERSION 16216 \*\*\*

\*\*\*

\*\*\*

09:47:44

PAGE 311

\*\*\* MODELOPTs: RegDEFAULT CONC ELEV URBAN ADJ\_U\*

\* SOURCE EMISSION RATE SCALARS WHICH VARY DIURNALLY AND BY DAY OF WEEK  
(HRDOW) \*

SOURCE ID = L0003216 ; SOURCE TYPE = VOLUME :  
HOUR SCALAR HOUR SCALAR HOUR SCALAR HOUR SCALAR HOUR SCALAR HOUR  
SCALAR HOUR SCALAR HOUR SCALAR

-----  
-----

DAY OF WEEK = WEEKDAY

1 .0000E+00 2 .0000E+00 3 .0000E+00 4 .0000E+00 5 .0000E+00 6  
.0000E+00 7 .0000E+00 8 .0000E+00  
9 .1000E+01 10 .1000E+01 11 .1000E+01 12 .1000E+01 13 .1000E+01 14  
.1000E+01 15 .1000E+01 16 .1000E+01  
17 .0000E+00 18 .0000E+00 19 .0000E+00 20 .0000E+00 21 .0000E+00 22  
.0000E+00 23 .0000E+00 24 .0000E+00

DAY OF WEEK = SATURDAY

1 .0000E+00 2 .0000E+00 3 .0000E+00 4 .0000E+00 5 .0000E+00 6  
.0000E+00 7 .0000E+00 8 .0000E+00  
9 .0000E+00 10 .0000E+00 11 .0000E+00 12 .0000E+00 13 .0000E+00 14  
.0000E+00 15 .0000E+00 16 .0000E+00  
17 .0000E+00 18 .0000E+00 19 .0000E+00 20 .0000E+00 21 .0000E+00 22  
.0000E+00 23 .0000E+00 24 .0000E+00

DAY OF WEEK = SUNDAY

1 .0000E+00 2 .0000E+00 3 .0000E+00 4 .0000E+00 5 .0000E+00 6  
.0000E+00 7 .0000E+00 8 .0000E+00  
9 .0000E+00 10 .0000E+00 11 .0000E+00 12 .0000E+00 13 .0000E+00 14  
.0000E+00 15 .0000E+00 16 .0000E+00  
17 .0000E+00 18 .0000E+00 19 .0000E+00 20 .0000E+00 21 .0000E+00 22  
.0000E+00 23 .0000E+00 24 .0000E+00

\*\*\* AERMOD - VERSION 21112 \*\*\* C:\Users\Michael Tirohn\Desktop\HRAs\14429 E State  
Street\14429 Ops\ \*\*\* 06/20/22

\*\*\* AERMET - VERSION 16216 \*\*\*

\*\*\*

\*\*\*

09:47:44

PAGE 312

\*\*\* MODELOPTs: RegDEFAULT CONC ELEV URBAN ADJ\_U\*

\* SOURCE EMISSION RATE SCALARS WHICH VARY DIURNALLY AND BY DAY OF WEEK  
(HRDOW) \*



SOURCE ID = L0003217 ; SOURCE TYPE = VOLUME :  
HOUR SCALAR HOUR SCALAR HOUR SCALAR HOUR SCALAR HOUR SCALAR HOUR  
SCALAR HOUR SCALAR HOUR SCALAR

DAY OF WEEK = WEEKDAY

1 .0000E+00 2 .0000E+00 3 .0000E+00 4 .0000E+00 5 .0000E+00 6  
.0000E+00 7 .0000E+00 8 .0000E+00  
9 .1000E+01 10 .1000E+01 11 .1000E+01 12 .1000E+01 13 .1000E+01 14  
.1000E+01 15 .1000E+01 16 .1000E+01  
17 .0000E+00 18 .0000E+00 19 .0000E+00 20 .0000E+00 21 .0000E+00 22  
.0000E+00 23 .0000E+00 24 .0000E+00

DAY OF WEEK = SATURDAY

1 .0000E+00 2 .0000E+00 3 .0000E+00 4 .0000E+00 5 .0000E+00 6  
.0000E+00 7 .0000E+00 8 .0000E+00  
9 .0000E+00 10 .0000E+00 11 .0000E+00 12 .0000E+00 13 .0000E+00 14  
.0000E+00 15 .0000E+00 16 .0000E+00  
17 .0000E+00 18 .0000E+00 19 .0000E+00 20 .0000E+00 21 .0000E+00 22  
.0000E+00 23 .0000E+00 24 .0000E+00

DAY OF WEEK = SUNDAY

1 .0000E+00 2 .0000E+00 3 .0000E+00 4 .0000E+00 5 .0000E+00 6  
.0000E+00 7 .0000E+00 8 .0000E+00  
9 .0000E+00 10 .0000E+00 11 .0000E+00 12 .0000E+00 13 .0000E+00 14  
.0000E+00 15 .0000E+00 16 .0000E+00  
17 .0000E+00 18 .0000E+00 19 .0000E+00 20 .0000E+00 21 .0000E+00 22  
.0000E+00 23 .0000E+00 24 .0000E+00

\*\*\* AERMOD - VERSION 21112 \*\*\* C:\Users\Michael Tirohn\Desktop\HRAs\14429 E State  
Street\14429 Ops\ \*\*\* 06/20/22

\*\*\* AERMET - VERSION 16216 \*\*\*

\*\*\*

\*\*\*

09:47:44

PAGE 313

\*\*\* MODELOPTs: RegDFAULT CONC ELEV URBAN ADJ\_U\*

\* SOURCE EMISSION RATE SCALARS WHICH VARY DIURNALLY AND BY DAY OF WEEK  
(HRDOW) \*

SOURCE ID = L0003218 ; SOURCE TYPE = VOLUME :  
HOUR SCALAR HOUR SCALAR HOUR SCALAR HOUR SCALAR HOUR SCALAR HOUR  
SCALAR HOUR SCALAR HOUR SCALAR

DAY OF WEEK = WEEKDAY

1 .0000E+00 2 .0000E+00 3 .0000E+00 4 .0000E+00 5 .0000E+00 6  
.0000E+00 7 .0000E+00 8 .0000E+00  
9 .1000E+01 10 .1000E+01 11 .1000E+01 12 .1000E+01 13 .1000E+01 14  
.1000E+01 15 .1000E+01 16 .1000E+01  
17 .0000E+00 18 .0000E+00 19 .0000E+00 20 .0000E+00 21 .0000E+00 22  
.0000E+00 23 .0000E+00 24 .0000E+00

DAY OF WEEK = SATURDAY

1 .0000E+00 2 .0000E+00 3 .0000E+00 4 .0000E+00 5 .0000E+00 6  
.0000E+00 7 .0000E+00 8 .0000E+00  
9 .0000E+00 10 .0000E+00 11 .0000E+00 12 .0000E+00 13 .0000E+00 14  
.0000E+00 15 .0000E+00 16 .0000E+00  
17 .0000E+00 18 .0000E+00 19 .0000E+00 20 .0000E+00 21 .0000E+00 22  
.0000E+00 23 .0000E+00 24 .0000E+00

DAY OF WEEK = SUNDAY

1 .0000E+00 2 .0000E+00 3 .0000E+00 4 .0000E+00 5 .0000E+00 6  
.0000E+00 7 .0000E+00 8 .0000E+00  
9 .0000E+00 10 .0000E+00 11 .0000E+00 12 .0000E+00 13 .0000E+00 14  
.0000E+00 15 .0000E+00 16 .0000E+00  
17 .0000E+00 18 .0000E+00 19 .0000E+00 20 .0000E+00 21 .0000E+00 22  
.0000E+00 23 .0000E+00 24 .0000E+00

\*\*\* AERMOD - VERSION 21112 \*\*\* C:\Users\Michael Tirohn\Desktop\HRAs\14429 E State  
Street\14429 Ops\ \*\*\* 06/20/22

\*\*\* MODELOPTs: RegDEFAULT CONC ELEV URBAN ADJ\_U\*

\* SOURCE EMISSION RATE SCALARS WHICH VARY DIURNALLY AND BY DAY OF WEEK (HRDOW) \*

SOURCE ID = L0003219 ; SOURCE TYPE = VOLUME :  
HOUR SCALAR HOUR SCALAR HOUR SCALAR HOUR SCALAR HOUR SCALAR HOUR  
SCALAR HOUR SCALAR HOUR SCALAR

DAY OF WEEK = WEEKDAY

1 .0000E+00 2 .0000E+00 3 .0000E+00 4 .0000E+00 5 .0000E+00 6  
.0000E+00 7 .0000E+00 8 .0000E+00  
9 .1000E+01 10 .1000E+01 11 .1000E+01 12 .1000E+01 13 .1000E+01 14  
.1000E+01 15 .1000E+01 16 .1000E+01  
17 .0000E+00 18 .0000E+00 19 .0000E+00 20 .0000E+00 21 .0000E+00 22  
.0000E+00 23 .0000E+00 24 .0000E+00

DAY OF WEEK = SATURDAY

1 .0000E+00 2 .0000E+00 3 .0000E+00 4 .0000E+00 5 .0000E+00 6  
.0000E+00 7 .0000E+00 8 .0000E+00  
9 .0000E+00 10 .0000E+00 11 .0000E+00 12 .0000E+00 13 .0000E+00 14  
.0000E+00 15 .0000E+00 16 .0000E+00  
17 .0000E+00 18 .0000E+00 19 .0000E+00 20 .0000E+00 21 .0000E+00 22  
.0000E+00 23 .0000E+00 24 .0000E+00

DAY OF WEEK = SUNDAY

1 .0000E+00 2 .0000E+00 3 .0000E+00 4 .0000E+00 5 .0000E+00 6  
.0000E+00 7 .0000E+00 8 .0000E+00  
9 .0000E+00 10 .0000E+00 11 .0000E+00 12 .0000E+00 13 .0000E+00 14  
.0000E+00 15 .0000E+00 16 .0000E+00  
17 .0000E+00 18 .0000E+00 19 .0000E+00 20 .0000E+00 21 .0000E+00 22  
.0000E+00 23 .0000E+00 24 .0000E+00

\*\*\* AERMOD - VERSION 21112 \*\*\* \*\*\* C:\Users\Michael Tirohn\Desktop\HRAs\14429 E State  
Street\14429 Ops\ \*\*\* 06/20/22  
\*\*\* AERMET - VERSION 16216 \*\*\*  
\*\*\*

\*\*\* MODELOPTs: RegDEFAULT CONC ELEV URBAN ADJ\_U\*

\* SOURCE EMISSION RATE SCALARS WHICH VARY DIURNALLY AND BY DAY OF WEEK (HRDOW) \*

SOURCE ID = L0003220 ; SOURCE TYPE = VOLUME :  
HOUR SCALAR HOUR SCALAR HOUR SCALAR HOUR SCALAR HOUR SCALAR HOUR  
SCALAR HOUR SCALAR HOUR SCALAR

DAY OF WEEK = WEEKDAY

1 .0000E+00 2 .0000E+00 3 .0000E+00 4 .0000E+00 5 .0000E+00 6  
.0000E+00 7 .0000E+00 8 .0000E+00  
9 .1000E+01 10 .1000E+01 11 .1000E+01 12 .1000E+01 13 .1000E+01 14  
.1000E+01 15 .1000E+01 16 .1000E+01  
17 .0000E+00 18 .0000E+00 19 .0000E+00 20 .0000E+00 21 .0000E+00 22  
.0000E+00 23 .0000E+00 24 .0000E+00

DAY OF WEEK = SATURDAY

1 .0000E+00 2 .0000E+00 3 .0000E+00 4 .0000E+00 5 .0000E+00 6  
.0000E+00 7 .0000E+00 8 .0000E+00  
9 .0000E+00 10 .0000E+00 11 .0000E+00 12 .0000E+00 13 .0000E+00 14  
.0000E+00 15 .0000E+00 16 .0000E+00  
17 .0000E+00 18 .0000E+00 19 .0000E+00 20 .0000E+00 21 .0000E+00 22  
.0000E+00 23 .0000E+00 24 .0000E+00

DAY OF WEEK = SUNDAY

1 .0000E+00 2 .0000E+00 3 .0000E+00 4 .0000E+00 5 .0000E+00 6  
.0000E+00 7 .0000E+00 8 .0000E+00  
9 .0000E+00 10 .0000E+00 11 .0000E+00 12 .0000E+00 13 .0000E+00 14  
.0000E+00 15 .0000E+00 16 .0000E+00  
17 .0000E+00 18 .0000E+00 19 .0000E+00 20 .0000E+00 21 .0000E+00 22  
.0000E+00 23 .0000E+00 24 .0000E+00

\*\*\* AERMOD - VERSION 21112 \*\*\* C:\Users\Michael Tirohn\Desktop\HRAs\14429 E State  
Street\14429 Ops\ \*\*\* 06/20/22  
\*\*\* AERMET - VERSION 16216 \*\*\*  
\*\*\* 09:47:44

PAGE 316

\*\*\* MODELOPTs: RegDFAULT CONC ELEV URBAN ADJ\_U\*

\* SOURCE EMISSION RATE SCALARS WHICH VARY DIURNALLY AND BY DAY OF WEEK  
(HRDOW) \*

SOURCE ID = L0003221 ; SOURCE TYPE = VOLUME :  
HOUR SCALAR HOUR SCALAR HOUR SCALAR HOUR SCALAR HOUR  
SCALAR HOUR SCALAR HOUR SCALAR

DAY OF WEEK = WEEKDAY

1 .0000E+00 2 .0000E+00 3 .0000E+00 4 .0000E+00 5 .0000E+00 6  
.0000E+00 7 .0000E+00 8 .0000E+00  
9 .1000E+01 10 .1000E+01 11 .1000E+01 12 .1000E+01 13 .1000E+01 14  
.1000E+01 15 .1000E+01 16 .1000E+01  
17 .0000E+00 18 .0000E+00 19 .0000E+00 20 .0000E+00 21 .0000E+00 22  
.0000E+00 23 .0000E+00 24 .0000E+00

DAY OF WEEK = SATURDAY

1 .0000E+00 2 .0000E+00 3 .0000E+00 4 .0000E+00 5 .0000E+00 6  
.0000E+00 7 .0000E+00 8 .0000E+00  
9 .0000E+00 10 .0000E+00 11 .0000E+00 12 .0000E+00 13 .0000E+00 14  
.0000E+00 15 .0000E+00 16 .0000E+00  
17 .0000E+00 18 .0000E+00 19 .0000E+00 20 .0000E+00 21 .0000E+00 22  
.0000E+00 23 .0000E+00 24 .0000E+00

DAY OF WEEK = SUNDAY

1 .0000E+00 2 .0000E+00 3 .0000E+00 4 .0000E+00 5 .0000E+00 6  
.0000E+00 7 .0000E+00 8 .0000E+00  
9 .0000E+00 10 .0000E+00 11 .0000E+00 12 .0000E+00 13 .0000E+00 14  
.0000E+00 15 .0000E+00 16 .0000E+00  
17 .0000E+00 18 .0000E+00 19 .0000E+00 20 .0000E+00 21 .0000E+00 22  
.0000E+00 23 .0000E+00 24 .0000E+00

\*\*\* AERMOD - VERSION 21112 \*\*\* C:\Users\Michael Tirohn\Desktop\HRAs\14429 E State  
Street\14429 Ops\ \*\*\* 06/20/22  
\*\*\* AERMET - VERSION 16216 \*\*\*  
\*\*\* 09:47:44

PAGE 317

\*\*\* MODELOPTs: RegDFAULT CONC ELEV URBAN ADJ\_U\*

\* SOURCE EMISSION RATE SCALARS WHICH VARY DIURNALLY AND BY DAY OF WEEK  
(HRDOW) \*

SOURCE ID = L0003222 ; SOURCE TYPE = VOLUME :  
HOUR SCALAR HOUR SCALAR HOUR SCALAR HOUR SCALAR HOUR  
SCALAR HOUR SCALAR HOUR SCALAR

DAY OF WEEK = WEEKDAY

1 .0000E+00 2 .0000E+00 3 .0000E+00 4 .0000E+00 5 .0000E+00 6  
.0000E+00 7 .0000E+00 8 .0000E+00  
9 .1000E+01 10 .1000E+01 11 .1000E+01 12 .1000E+01 13 .1000E+01 14  
.1000E+01 15 .1000E+01 16 .1000E+01  
17 .0000E+00 18 .0000E+00 19 .0000E+00 20 .0000E+00 21 .0000E+00 22  
.0000E+00 23 .0000E+00 24 .0000E+00

DAY OF WEEK = SATURDAY

1 .0000E+00 2 .0000E+00 3 .0000E+00 4 .0000E+00 5 .0000E+00 6
.0000E+00 7 .0000E+00 8 .0000E+00
9 .0000E+00 10 .0000E+00 11 .0000E+00 12 .0000E+00 13 .0000E+00 14
.0000E+00 15 .0000E+00 16 .0000E+00
17 .0000E+00 18 .0000E+00 19 .0000E+00 20 .0000E+00 21 .0000E+00 22
.0000E+00 23 .0000E+00 24 .0000E+00

DAY OF WEEK = SUNDAY

1 .0000E+00 2 .0000E+00 3 .0000E+00 4 .0000E+00 5 .0000E+00 6
.0000E+00 7 .0000E+00 8 .0000E+00
9 .0000E+00 10 .0000E+00 11 .0000E+00 12 .0000E+00 13 .0000E+00 14
.0000E+00 15 .0000E+00 16 .0000E+00
17 .0000E+00 18 .0000E+00 19 .0000E+00 20 .0000E+00 21 .0000E+00 22
.0000E+00 23 .0000E+00 24 .0000E+00

\*\*\* AERMOD - VERSION 21112 \*\*\* C:\Users\Michael Tirohn\Desktop\HRAs\14429 E State
Street\14429 Ops\ \*\*\* 06/20/22
\*\*\* AERMET - VERSION 16216 \*\*\*
\*\*\* 09:47:44

PAGE 318

\*\*\* MODELOPTs: RegDFAULT CONC ELEV URBAN ADJ\_U\*

\* SOURCE EMISSION RATE SCALARS WHICH VARY DIURNALLY AND BY DAY OF WEEK
(HRDOW) \*

SOURCE ID = L0003223 ; SOURCE TYPE = VOLUME :
HOUR SCALAR HOUR SCALAR HOUR SCALAR HOUR SCALAR HOUR SCALAR HOUR
SCALAR HOUR SCALAR HOUR SCALAR

DAY OF WEEK = WEEKDAY

1 .0000E+00 2 .0000E+00 3 .0000E+00 4 .0000E+00 5 .0000E+00 6
.0000E+00 7 .0000E+00 8 .0000E+00
9 .1000E+01 10 .1000E+01 11 .1000E+01 12 .1000E+01 13 .1000E+01 14
.1000E+01 15 .1000E+01 16 .1000E+01
17 .0000E+00 18 .0000E+00 19 .0000E+00 20 .0000E+00 21 .0000E+00 22
.0000E+00 23 .0000E+00 24 .0000E+00

DAY OF WEEK = SATURDAY

1 .0000E+00 2 .0000E+00 3 .0000E+00 4 .0000E+00 5 .0000E+00 6
.0000E+00 7 .0000E+00 8 .0000E+00
9 .0000E+00 10 .0000E+00 11 .0000E+00 12 .0000E+00 13 .0000E+00 14
.0000E+00 15 .0000E+00 16 .0000E+00
17 .0000E+00 18 .0000E+00 19 .0000E+00 20 .0000E+00 21 .0000E+00 22
.0000E+00 23 .0000E+00 24 .0000E+00

DAY OF WEEK = SUNDAY

1 .0000E+00 2 .0000E+00 3 .0000E+00 4 .0000E+00 5 .0000E+00 6
.0000E+00 7 .0000E+00 8 .0000E+00
9 .0000E+00 10 .0000E+00 11 .0000E+00 12 .0000E+00 13 .0000E+00 14
.0000E+00 15 .0000E+00 16 .0000E+00
17 .0000E+00 18 .0000E+00 19 .0000E+00 20 .0000E+00 21 .0000E+00 22
.0000E+00 23 .0000E+00 24 .0000E+00

\*\*\* AERMOD - VERSION 21112 \*\*\* C:\Users\Michael Tirohn\Desktop\HRAs\14429 E State
Street\14429 Ops\ \*\*\* 06/20/22
\*\*\* AERMET - VERSION 16216 \*\*\*
\*\*\* 09:47:44

PAGE 319

\*\*\* MODELOPTs: RegDFAULT CONC ELEV URBAN ADJ\_U\*

\* SOURCE EMISSION RATE SCALARS WHICH VARY DIURNALLY AND BY DAY OF WEEK
(HRDOW) \*

SOURCE ID = L0003224 ; SOURCE TYPE = VOLUME :
HOUR SCALAR HOUR SCALAR HOUR SCALAR HOUR SCALAR HOUR SCALAR HOUR
SCALAR HOUR SCALAR HOUR SCALAR

DAY OF WEEK = WEEKDAY

1 .0000E+00 2 .0000E+00 3 .0000E+00 4 .0000E+00 5 .0000E+00 6
.0000E+00 7 .0000E+00 8 .0000E+00
9 .1000E+01 10 .1000E+01 11 .1000E+01 12 .1000E+01 13 .1000E+01 14
.1000E+01 15 .1000E+01 16 .1000E+01
17 .0000E+00 18 .0000E+00 19 .0000E+00 20 .0000E+00 21 .0000E+00 22
.0000E+00 23 .0000E+00 24 .0000E+00

DAY OF WEEK = SATURDAY

1 .0000E+00 2 .0000E+00 3 .0000E+00 4 .0000E+00 5 .0000E+00 6
.0000E+00 7 .0000E+00 8 .0000E+00
9 .0000E+00 10 .0000E+00 11 .0000E+00 12 .0000E+00 13 .0000E+00 14
.0000E+00 15 .0000E+00 16 .0000E+00
17 .0000E+00 18 .0000E+00 19 .0000E+00 20 .0000E+00 21 .0000E+00 22
.0000E+00 23 .0000E+00 24 .0000E+00

DAY OF WEEK = SUNDAY

1 .0000E+00 2 .0000E+00 3 .0000E+00 4 .0000E+00 5 .0000E+00 6
.0000E+00 7 .0000E+00 8 .0000E+00
9 .0000E+00 10 .0000E+00 11 .0000E+00 12 .0000E+00 13 .0000E+00 14
.0000E+00 15 .0000E+00 16 .0000E+00
17 .0000E+00 18 .0000E+00 19 .0000E+00 20 .0000E+00 21 .0000E+00 22
.0000E+00 23 .0000E+00 24 .0000E+00

\*\*\* AERMOD - VERSION 21112 \*\*\* C:\Users\Michael Tirohn\Desktop\HRAs\14429 E State
Street\14429 Ops\ \*\*\* 06/20/22

\*\*\* AERMET - VERSION 16216 \*\*\*
\*\*\*

\*\*\* 09:47:44

PAGE 320

\*\*\* MODELOPTs: RegDEFAULT CONC ELEV URBAN ADJ\_U\*

\* SOURCE EMISSION RATE SCALARS WHICH VARY DIURNALLY AND BY DAY OF WEEK
(HRDOW) \*

SOURCE ID = L0003225 ; SOURCE TYPE = VOLUME :
HOUR SCALAR HOUR SCALAR HOUR SCALAR HOUR SCALAR HOUR SCALAR HOUR
SCALAR HOUR SCALAR HOUR SCALAR

DAY OF WEEK = WEEKDAY

1 .0000E+00 2 .0000E+00 3 .0000E+00 4 .0000E+00 5 .0000E+00 6
.0000E+00 7 .0000E+00 8 .0000E+00
9 .1000E+01 10 .1000E+01 11 .1000E+01 12 .1000E+01 13 .1000E+01 14
.1000E+01 15 .1000E+01 16 .1000E+01
17 .0000E+00 18 .0000E+00 19 .0000E+00 20 .0000E+00 21 .0000E+00 22
.0000E+00 23 .0000E+00 24 .0000E+00

DAY OF WEEK = SATURDAY

1 .0000E+00 2 .0000E+00 3 .0000E+00 4 .0000E+00 5 .0000E+00 6
.0000E+00 7 .0000E+00 8 .0000E+00
9 .0000E+00 10 .0000E+00 11 .0000E+00 12 .0000E+00 13 .0000E+00 14
.0000E+00 15 .0000E+00 16 .0000E+00
17 .0000E+00 18 .0000E+00 19 .0000E+00 20 .0000E+00 21 .0000E+00 22
.0000E+00 23 .0000E+00 24 .0000E+00

DAY OF WEEK = SUNDAY

1 .0000E+00 2 .0000E+00 3 .0000E+00 4 .0000E+00 5 .0000E+00 6
.0000E+00 7 .0000E+00 8 .0000E+00
9 .0000E+00 10 .0000E+00 11 .0000E+00 12 .0000E+00 13 .0000E+00 14
.0000E+00 15 .0000E+00 16 .0000E+00
17 .0000E+00 18 .0000E+00 19 .0000E+00 20 .0000E+00 21 .0000E+00 22
.0000E+00 23 .0000E+00 24 .0000E+00

\*\*\* AERMOD - VERSION 21112 \*\*\* C:\Users\Michael Tirohn\Desktop\HRAs\14429 E State
Street\14429 Ops\ \*\*\* 06/20/22

\*\*\* AERMET - VERSION 16216 \*\*\*
\*\*\*

\*\*\* 09:47:44

PAGE 321

\*\*\* MODELOPTs: RegDEFAULT CONC ELEV URBAN ADJ\_U\*

\* SOURCE EMISSION RATE SCALARS WHICH VARY DIURNALLY AND BY DAY OF WEEK (HRDOW) \*

SOURCE ID = L0003226 ; SOURCE TYPE = VOLUME :  
 HOUR SCALAR HOUR SCALAR HOUR SCALAR HOUR SCALAR HOUR SCALAR HOUR  
 SCALAR HOUR SCALAR HOUR SCALAR

DAY OF WEEK = WEEKDAY

1 .0000E+00 2 .0000E+00 3 .0000E+00 4 .0000E+00 5 .0000E+00 6  
 .0000E+00 7 .0000E+00 8 .0000E+00  
 9 .1000E+01 10 .1000E+01 11 .1000E+01 12 .1000E+01 13 .1000E+01 14  
 .1000E+01 15 .1000E+01 16 .1000E+01  
 17 .0000E+00 18 .0000E+00 19 .0000E+00 20 .0000E+00 21 .0000E+00 22  
 .0000E+00 23 .0000E+00 24 .0000E+00

DAY OF WEEK = SATURDAY

1 .0000E+00 2 .0000E+00 3 .0000E+00 4 .0000E+00 5 .0000E+00 6  
 .0000E+00 7 .0000E+00 8 .0000E+00  
 9 .0000E+00 10 .0000E+00 11 .0000E+00 12 .0000E+00 13 .0000E+00 14  
 .0000E+00 15 .0000E+00 16 .0000E+00  
 17 .0000E+00 18 .0000E+00 19 .0000E+00 20 .0000E+00 21 .0000E+00 22  
 .0000E+00 23 .0000E+00 24 .0000E+00

DAY OF WEEK = SUNDAY

1 .0000E+00 2 .0000E+00 3 .0000E+00 4 .0000E+00 5 .0000E+00 6  
 .0000E+00 7 .0000E+00 8 .0000E+00  
 9 .0000E+00 10 .0000E+00 11 .0000E+00 12 .0000E+00 13 .0000E+00 14  
 .0000E+00 15 .0000E+00 16 .0000E+00  
 17 .0000E+00 18 .0000E+00 19 .0000E+00 20 .0000E+00 21 .0000E+00 22  
 .0000E+00 23 .0000E+00 24 .0000E+00

\*\*\* AERMOD - VERSION 21112 \*\*\* C:\Users\Michael Tirohn\Desktop\HRAs\14429 E State  
 Street\14429 Ops\ \*\*\* 06/20/22  
 \*\*\* AERMET - VERSION 16216 \*\*\*  
 \*\*\* 09:47:44

PAGE 322

\*\*\* MODELOPTs: RegDFAULT CONC ELEV URBAN ADJ\_U\*

\* SOURCE EMISSION RATE SCALARS WHICH VARY DIURNALLY AND BY DAY OF WEEK (HRDOW) \*

SOURCE ID = L0003227 ; SOURCE TYPE = VOLUME :  
 HOUR SCALAR HOUR SCALAR HOUR SCALAR HOUR SCALAR HOUR SCALAR HOUR  
 SCALAR HOUR SCALAR HOUR SCALAR

DAY OF WEEK = WEEKDAY

1 .0000E+00 2 .0000E+00 3 .0000E+00 4 .0000E+00 5 .0000E+00 6  
 .0000E+00 7 .0000E+00 8 .0000E+00  
 9 .1000E+01 10 .1000E+01 11 .1000E+01 12 .1000E+01 13 .1000E+01 14  
 .1000E+01 15 .1000E+01 16 .1000E+01  
 17 .0000E+00 18 .0000E+00 19 .0000E+00 20 .0000E+00 21 .0000E+00 22  
 .0000E+00 23 .0000E+00 24 .0000E+00

DAY OF WEEK = SATURDAY

1 .0000E+00 2 .0000E+00 3 .0000E+00 4 .0000E+00 5 .0000E+00 6  
 .0000E+00 7 .0000E+00 8 .0000E+00  
 9 .0000E+00 10 .0000E+00 11 .0000E+00 12 .0000E+00 13 .0000E+00 14  
 .0000E+00 15 .0000E+00 16 .0000E+00  
 17 .0000E+00 18 .0000E+00 19 .0000E+00 20 .0000E+00 21 .0000E+00 22  
 .0000E+00 23 .0000E+00 24 .0000E+00

DAY OF WEEK = SUNDAY

1 .0000E+00 2 .0000E+00 3 .0000E+00 4 .0000E+00 5 .0000E+00 6  
 .0000E+00 7 .0000E+00 8 .0000E+00  
 9 .0000E+00 10 .0000E+00 11 .0000E+00 12 .0000E+00 13 .0000E+00 14  
 .0000E+00 15 .0000E+00 16 .0000E+00  
 17 .0000E+00 18 .0000E+00 19 .0000E+00 20 .0000E+00 21 .0000E+00 22  
 .0000E+00

.0000E+00 23 .0000E+00 24 .0000E+00  
\*\*\* AERMOD - VERSION 21112 \*\*\* C:\Users\Michael Tirohn\Desktop\HRAs\14429 E State  
Street\14429 Ops\ \*\*\* 06/20/22  
\*\*\* AERMET - VERSION 16216 \*\*\*  
\*\*\* 09:47:44

PAGE 323

\*\*\* MODELOPTs: RegDFAULT CONC ELEV URBAN ADJ\_U\*

\* SOURCE EMISSION RATE SCALARS WHICH VARY DIURNALLY AND BY DAY OF WEEK  
(HRDOW) \*

SOURCE ID = L0003228 ; SOURCE TYPE = VOLUME :  
HOUR SCALAR HOUR SCALAR HOUR SCALAR HOUR SCALAR HOUR SCALAR HOUR  
SCALAR HOUR SCALAR HOUR SCALAR

DAY OF WEEK = WEEKDAY

1 .0000E+00 2 .0000E+00 3 .0000E+00 4 .0000E+00 5 .0000E+00 6  
.0000E+00 7 .0000E+00 8 .0000E+00  
9 .1000E+01 10 .1000E+01 11 .1000E+01 12 .1000E+01 13 .1000E+01 14  
.1000E+01 15 .1000E+01 16 .1000E+01  
17 .0000E+00 18 .0000E+00 19 .0000E+00 20 .0000E+00 21 .0000E+00 22  
.0000E+00 23 .0000E+00 24 .0000E+00

DAY OF WEEK = SATURDAY

1 .0000E+00 2 .0000E+00 3 .0000E+00 4 .0000E+00 5 .0000E+00 6  
.0000E+00 7 .0000E+00 8 .0000E+00  
9 .0000E+00 10 .0000E+00 11 .0000E+00 12 .0000E+00 13 .0000E+00 14  
.0000E+00 15 .0000E+00 16 .0000E+00  
17 .0000E+00 18 .0000E+00 19 .0000E+00 20 .0000E+00 21 .0000E+00 22  
.0000E+00 23 .0000E+00 24 .0000E+00

DAY OF WEEK = SUNDAY

1 .0000E+00 2 .0000E+00 3 .0000E+00 4 .0000E+00 5 .0000E+00 6  
.0000E+00 7 .0000E+00 8 .0000E+00  
9 .0000E+00 10 .0000E+00 11 .0000E+00 12 .0000E+00 13 .0000E+00 14  
.0000E+00 15 .0000E+00 16 .0000E+00  
17 .0000E+00 18 .0000E+00 19 .0000E+00 20 .0000E+00 21 .0000E+00 22  
.0000E+00 23 .0000E+00 24 .0000E+00

\*\*\* AERMOD - VERSION 21112 \*\*\* C:\Users\Michael Tirohn\Desktop\HRAs\14429 E State  
Street\14429 Ops\ \*\*\* 06/20/22  
\*\*\* AERMET - VERSION 16216 \*\*\*  
\*\*\* 09:47:44

PAGE 324

\*\*\* MODELOPTs: RegDFAULT CONC ELEV URBAN ADJ\_U\*

\* SOURCE EMISSION RATE SCALARS WHICH VARY DIURNALLY AND BY DAY OF WEEK  
(HRDOW) \*

SOURCE ID = L0003229 ; SOURCE TYPE = VOLUME :  
HOUR SCALAR HOUR SCALAR HOUR SCALAR HOUR SCALAR HOUR SCALAR HOUR  
SCALAR HOUR SCALAR HOUR SCALAR

DAY OF WEEK = WEEKDAY

1 .0000E+00 2 .0000E+00 3 .0000E+00 4 .0000E+00 5 .0000E+00 6  
.0000E+00 7 .0000E+00 8 .0000E+00  
9 .1000E+01 10 .1000E+01 11 .1000E+01 12 .1000E+01 13 .1000E+01 14  
.1000E+01 15 .1000E+01 16 .1000E+01  
17 .0000E+00 18 .0000E+00 19 .0000E+00 20 .0000E+00 21 .0000E+00 22  
.0000E+00 23 .0000E+00 24 .0000E+00

DAY OF WEEK = SATURDAY

1 .0000E+00 2 .0000E+00 3 .0000E+00 4 .0000E+00 5 .0000E+00 6  
.0000E+00 7 .0000E+00 8 .0000E+00  
9 .0000E+00 10 .0000E+00 11 .0000E+00 12 .0000E+00 13 .0000E+00 14  
.0000E+00 15 .0000E+00 16 .0000E+00

17 .0000E+00 18 .0000E+00 19 .0000E+00 20 .0000E+00 21 .0000E+00 22  
.0000E+00 23 .0000E+00 24 .0000E+00

DAY OF WEEK = SUNDAY

1 .0000E+00 2 .0000E+00 3 .0000E+00 4 .0000E+00 5 .0000E+00 6  
.0000E+00 7 .0000E+00 8 .0000E+00  
9 .0000E+00 10 .0000E+00 11 .0000E+00 12 .0000E+00 13 .0000E+00 14  
.0000E+00 15 .0000E+00 16 .0000E+00  
17 .0000E+00 18 .0000E+00 19 .0000E+00 20 .0000E+00 21 .0000E+00 22  
.0000E+00 23 .0000E+00 24 .0000E+00

\*\*\* AERMOD - VERSION 21112 \*\*\* C:\Users\Michael Tirohn\Desktop\HRAs\14429 E State  
Street\14429 Ops\ \*\*\* 06/20/22

\*\*\* AERMET - VERSION 16216 \*\*\*

\*\*\*

\*\*\*

09:47:44

PAGE 325

\*\*\* MODELOPTs: RegDFAULT CONC ELEV URBAN ADJ\_U\*

\* SOURCE EMISSION RATE SCALARS WHICH VARY DIURNALLY AND BY DAY OF WEEK  
(HRDOW) \*

SOURCE ID = L0003230 ; SOURCE TYPE = VOLUME :  
HOUR SCALAR HOUR SCALAR HOUR SCALAR HOUR SCALAR HOUR SCALAR HOUR  
SCALAR HOUR SCALAR HOUR SCALAR

DAY OF WEEK = WEEKDAY

1 .0000E+00 2 .0000E+00 3 .0000E+00 4 .0000E+00 5 .0000E+00 6  
.0000E+00 7 .0000E+00 8 .0000E+00  
9 .1000E+01 10 .1000E+01 11 .1000E+01 12 .1000E+01 13 .1000E+01 14  
.1000E+01 15 .1000E+01 16 .1000E+01  
17 .0000E+00 18 .0000E+00 19 .0000E+00 20 .0000E+00 21 .0000E+00 22  
.0000E+00 23 .0000E+00 24 .0000E+00

DAY OF WEEK = SATURDAY

1 .0000E+00 2 .0000E+00 3 .0000E+00 4 .0000E+00 5 .0000E+00 6  
.0000E+00 7 .0000E+00 8 .0000E+00  
9 .0000E+00 10 .0000E+00 11 .0000E+00 12 .0000E+00 13 .0000E+00 14  
.0000E+00 15 .0000E+00 16 .0000E+00  
17 .0000E+00 18 .0000E+00 19 .0000E+00 20 .0000E+00 21 .0000E+00 22  
.0000E+00 23 .0000E+00 24 .0000E+00

DAY OF WEEK = SUNDAY

1 .0000E+00 2 .0000E+00 3 .0000E+00 4 .0000E+00 5 .0000E+00 6  
.0000E+00 7 .0000E+00 8 .0000E+00  
9 .0000E+00 10 .0000E+00 11 .0000E+00 12 .0000E+00 13 .0000E+00 14  
.0000E+00 15 .0000E+00 16 .0000E+00  
17 .0000E+00 18 .0000E+00 19 .0000E+00 20 .0000E+00 21 .0000E+00 22  
.0000E+00 23 .0000E+00 24 .0000E+00

\*\*\* AERMOD - VERSION 21112 \*\*\* C:\Users\Michael Tirohn\Desktop\HRAs\14429 E State  
Street\14429 Ops\ \*\*\* 06/20/22

\*\*\* AERMET - VERSION 16216 \*\*\*

\*\*\*

\*\*\*

09:47:44

PAGE 326

\*\*\* MODELOPTs: RegDFAULT CONC ELEV URBAN ADJ\_U\*

\* SOURCE EMISSION RATE SCALARS WHICH VARY DIURNALLY AND BY DAY OF WEEK  
(HRDOW) \*

SOURCE ID = L0003231 ; SOURCE TYPE = VOLUME :  
HOUR SCALAR HOUR SCALAR HOUR SCALAR HOUR SCALAR HOUR SCALAR HOUR  
SCALAR HOUR SCALAR HOUR SCALAR

DAY OF WEEK = WEEKDAY

1 .0000E+00 2 .0000E+00 3 .0000E+00 4 .0000E+00 5 .0000E+00 6  
.0000E+00 7 .0000E+00 8 .0000E+00  
9 .1000E+01 10 .1000E+01 11 .1000E+01 12 .1000E+01 13 .1000E+01 14



.1000E+01 15 .1000E+01 16 .1000E+01  
17 .0000E+00 18 .0000E+00 19 .0000E+00 20 .0000E+00 21 .0000E+00 22  
.0000E+00 23 .0000E+00 24 .0000E+00

DAY OF WEEK = SATURDAY

1 .0000E+00 2 .0000E+00 3 .0000E+00 4 .0000E+00 5 .0000E+00 6  
.0000E+00 7 .0000E+00 8 .0000E+00  
9 .0000E+00 10 .0000E+00 11 .0000E+00 12 .0000E+00 13 .0000E+00 14  
.0000E+00 15 .0000E+00 16 .0000E+00  
17 .0000E+00 18 .0000E+00 19 .0000E+00 20 .0000E+00 21 .0000E+00 22  
.0000E+00 23 .0000E+00 24 .0000E+00

DAY OF WEEK = SUNDAY

1 .0000E+00 2 .0000E+00 3 .0000E+00 4 .0000E+00 5 .0000E+00 6  
.0000E+00 7 .0000E+00 8 .0000E+00  
9 .0000E+00 10 .0000E+00 11 .0000E+00 12 .0000E+00 13 .0000E+00 14  
.0000E+00 15 .0000E+00 16 .0000E+00  
17 .0000E+00 18 .0000E+00 19 .0000E+00 20 .0000E+00 21 .0000E+00 22  
.0000E+00 23 .0000E+00 24 .0000E+00

\*\*\* AERMOD - VERSION 21112 \*\*\* C:\Users\Michael Tirohn\Desktop\HRAs\14429 E State  
Street\14429 Ops\ \*\*\* 06/20/22

\*\*\* AERMET - VERSION 16216 \*\*\*

\*\*\*

\*\*\*

09:47:44

PAGE 327

\*\*\* MODELOPTs: RegDFAULT CONC ELEV URBAN ADJ\_U\*

\* SOURCE EMISSION RATE SCALARS WHICH VARY DIURNALLY AND BY DAY OF WEEK  
(HRDOW) \*

SOURCE ID = L0003232 ; SOURCE TYPE = VOLUME :  
HOUR SCALAR HOUR SCALAR HOUR SCALAR HOUR SCALAR HOUR SCALAR HOUR  
SCALAR HOUR SCALAR HOUR SCALAR

-----

DAY OF WEEK = WEEKDAY

1 .0000E+00 2 .0000E+00 3 .0000E+00 4 .0000E+00 5 .0000E+00 6  
.0000E+00 7 .0000E+00 8 .0000E+00  
9 .1000E+01 10 .1000E+01 11 .1000E+01 12 .1000E+01 13 .1000E+01 14  
.1000E+01 15 .1000E+01 16 .1000E+01  
17 .0000E+00 18 .0000E+00 19 .0000E+00 20 .0000E+00 21 .0000E+00 22  
.0000E+00 23 .0000E+00 24 .0000E+00

DAY OF WEEK = SATURDAY

1 .0000E+00 2 .0000E+00 3 .0000E+00 4 .0000E+00 5 .0000E+00 6  
.0000E+00 7 .0000E+00 8 .0000E+00  
9 .0000E+00 10 .0000E+00 11 .0000E+00 12 .0000E+00 13 .0000E+00 14  
.0000E+00 15 .0000E+00 16 .0000E+00  
17 .0000E+00 18 .0000E+00 19 .0000E+00 20 .0000E+00 21 .0000E+00 22  
.0000E+00 23 .0000E+00 24 .0000E+00

DAY OF WEEK = SUNDAY

1 .0000E+00 2 .0000E+00 3 .0000E+00 4 .0000E+00 5 .0000E+00 6  
.0000E+00 7 .0000E+00 8 .0000E+00  
9 .0000E+00 10 .0000E+00 11 .0000E+00 12 .0000E+00 13 .0000E+00 14  
.0000E+00 15 .0000E+00 16 .0000E+00  
17 .0000E+00 18 .0000E+00 19 .0000E+00 20 .0000E+00 21 .0000E+00 22  
.0000E+00 23 .0000E+00 24 .0000E+00

\*\*\* AERMOD - VERSION 21112 \*\*\* C:\Users\Michael Tirohn\Desktop\HRAs\14429 E State  
Street\14429 Ops\ \*\*\* 06/20/22

\*\*\* AERMET - VERSION 16216 \*\*\*

\*\*\*

\*\*\*

09:47:44

PAGE 328

\*\*\* MODELOPTs: RegDFAULT CONC ELEV URBAN ADJ\_U\*

\* SOURCE EMISSION RATE SCALARS WHICH VARY DIURNALLY AND BY DAY OF WEEK  
(HRDOW) \*

SOURCE ID = L0003233 ; SOURCE TYPE = VOLUME :

HR SCALAR HOUR SCALAR HOUR SCALAR HOUR SCALAR HOUR SCALAR HOUR SCALAR HOUR  
SCALAR HOUR SCALAR HOUR SCALAR

DAY OF WEEK = WEEKDAY

1 .0000E+00 2 .0000E+00 3 .0000E+00 4 .0000E+00 5 .0000E+00 6  
.0000E+00 7 .0000E+00 8 .0000E+00  
9 .1000E+01 10 .1000E+01 11 .1000E+01 12 .1000E+01 13 .1000E+01 14  
.1000E+01 15 .1000E+01 16 .1000E+01  
17 .0000E+00 18 .0000E+00 19 .0000E+00 20 .0000E+00 21 .0000E+00 22  
.0000E+00 23 .0000E+00 24 .0000E+00

DAY OF WEEK = SATURDAY

1 .0000E+00 2 .0000E+00 3 .0000E+00 4 .0000E+00 5 .0000E+00 6  
.0000E+00 7 .0000E+00 8 .0000E+00  
9 .0000E+00 10 .0000E+00 11 .0000E+00 12 .0000E+00 13 .0000E+00 14  
.0000E+00 15 .0000E+00 16 .0000E+00  
17 .0000E+00 18 .0000E+00 19 .0000E+00 20 .0000E+00 21 .0000E+00 22  
.0000E+00 23 .0000E+00 24 .0000E+00

DAY OF WEEK = SUNDAY

1 .0000E+00 2 .0000E+00 3 .0000E+00 4 .0000E+00 5 .0000E+00 6  
.0000E+00 7 .0000E+00 8 .0000E+00  
9 .0000E+00 10 .0000E+00 11 .0000E+00 12 .0000E+00 13 .0000E+00 14  
.0000E+00 15 .0000E+00 16 .0000E+00  
17 .0000E+00 18 .0000E+00 19 .0000E+00 20 .0000E+00 21 .0000E+00 22  
.0000E+00 23 .0000E+00 24 .0000E+00

\*\*\* AERMOD - VERSION 21112 \*\*\* \*\*\* C:\Users\Michael Tirohn\Desktop\HRAs\14429 E State  
Street\14429 Ops\ \*\*\* 06/20/22  
\*\*\* AERMET - VERSION 16216 \*\*\*  
\*\*\* 09:47:44

PAGE 329

\*\*\* MODELOPTs: RegDFAULT CONC ELEV URBAN ADJ\_U\*

\* SOURCE EMISSION RATE SCALARS WHICH VARY DIURNALLY AND BY DAY OF WEEK  
(HRDOW) \*

SOURCE ID = L0003234 ; SOURCE TYPE = VOLUME :  
HR SCALAR HOUR SCALAR HOUR SCALAR HOUR SCALAR HOUR SCALAR HOUR  
SCALAR HOUR SCALAR HOUR SCALAR

DAY OF WEEK = WEEKDAY

1 .0000E+00 2 .0000E+00 3 .0000E+00 4 .0000E+00 5 .0000E+00 6  
.0000E+00 7 .0000E+00 8 .0000E+00  
9 .1000E+01 10 .1000E+01 11 .1000E+01 12 .1000E+01 13 .1000E+01 14  
.1000E+01 15 .1000E+01 16 .1000E+01  
17 .0000E+00 18 .0000E+00 19 .0000E+00 20 .0000E+00 21 .0000E+00 22  
.0000E+00 23 .0000E+00 24 .0000E+00

DAY OF WEEK = SATURDAY

1 .0000E+00 2 .0000E+00 3 .0000E+00 4 .0000E+00 5 .0000E+00 6  
.0000E+00 7 .0000E+00 8 .0000E+00  
9 .0000E+00 10 .0000E+00 11 .0000E+00 12 .0000E+00 13 .0000E+00 14  
.0000E+00 15 .0000E+00 16 .0000E+00  
17 .0000E+00 18 .0000E+00 19 .0000E+00 20 .0000E+00 21 .0000E+00 22  
.0000E+00 23 .0000E+00 24 .0000E+00

DAY OF WEEK = SUNDAY

1 .0000E+00 2 .0000E+00 3 .0000E+00 4 .0000E+00 5 .0000E+00 6  
.0000E+00 7 .0000E+00 8 .0000E+00  
9 .0000E+00 10 .0000E+00 11 .0000E+00 12 .0000E+00 13 .0000E+00 14  
.0000E+00 15 .0000E+00 16 .0000E+00  
17 .0000E+00 18 .0000E+00 19 .0000E+00 20 .0000E+00 21 .0000E+00 22  
.0000E+00 23 .0000E+00 24 .0000E+00

\*\*\* AERMOD - VERSION 21112 \*\*\* \*\*\* C:\Users\Michael Tirohn\Desktop\HRAs\14429 E State  
Street\14429 Ops\ \*\*\* 06/20/22  
\*\*\* AERMET - VERSION 16216 \*\*\*  
\*\*\* 09:47:44

\*\*\* MODELOPTs: RegDFAULT CONC ELEV URBAN ADJ\_U\*

\* SOURCE EMISSION RATE SCALARS WHICH VARY DIURNALLY AND BY DAY OF WEEK (HRDOW) \*

SOURCE ID = L0003235 ; SOURCE TYPE = VOLUME :
HOURLY SCALAR HOURLY SCALAR HOURLY SCALAR HOURLY SCALAR HOURLY SCALAR
SCALAR HOUR SCALAR HOUR SCALAR

DAY OF WEEK = WEEKDAY

1 .0000E+00 2 .0000E+00 3 .0000E+00 4 .0000E+00 5 .0000E+00 6
.0000E+00 7 .0000E+00 8 .0000E+00
9 .1000E+01 10 .1000E+01 11 .1000E+01 12 .1000E+01 13 .1000E+01 14
.1000E+01 15 .1000E+01 16 .1000E+01
17 .0000E+00 18 .0000E+00 19 .0000E+00 20 .0000E+00 21 .0000E+00 22
.0000E+00 23 .0000E+00 24 .0000E+00

DAY OF WEEK = SATURDAY

1 .0000E+00 2 .0000E+00 3 .0000E+00 4 .0000E+00 5 .0000E+00 6
.0000E+00 7 .0000E+00 8 .0000E+00
9 .0000E+00 10 .0000E+00 11 .0000E+00 12 .0000E+00 13 .0000E+00 14
.0000E+00 15 .0000E+00 16 .0000E+00
17 .0000E+00 18 .0000E+00 19 .0000E+00 20 .0000E+00 21 .0000E+00 22
.0000E+00 23 .0000E+00 24 .0000E+00

DAY OF WEEK = SUNDAY

1 .0000E+00 2 .0000E+00 3 .0000E+00 4 .0000E+00 5 .0000E+00 6
.0000E+00 7 .0000E+00 8 .0000E+00
9 .0000E+00 10 .0000E+00 11 .0000E+00 12 .0000E+00 13 .0000E+00 14
.0000E+00 15 .0000E+00 16 .0000E+00
17 .0000E+00 18 .0000E+00 19 .0000E+00 20 .0000E+00 21 .0000E+00 22
.0000E+00 23 .0000E+00 24 .0000E+00

\*\*\* AERMOD - VERSION 21112 \*\*\* C:\Users\Michael Tirohn\Desktop\HRAs\14429 E State Street\14429 Ops\ \*\*\* 06/20/22

\*\*\* AERMET - VERSION 16216 \*\*\*

\*\*\*

\*\*\*

09:47:44

\*\*\* MODELOPTs: RegDFAULT CONC ELEV URBAN ADJ\_U\*

\* SOURCE EMISSION RATE SCALARS WHICH VARY DIURNALLY AND BY DAY OF WEEK (HRDOW) \*

SOURCE ID = L0003236 ; SOURCE TYPE = VOLUME :
HOURLY SCALAR HOURLY SCALAR HOURLY SCALAR HOURLY SCALAR HOURLY SCALAR
SCALAR HOUR SCALAR HOUR SCALAR

DAY OF WEEK = WEEKDAY

1 .0000E+00 2 .0000E+00 3 .0000E+00 4 .0000E+00 5 .0000E+00 6
.0000E+00 7 .0000E+00 8 .0000E+00
9 .1000E+01 10 .1000E+01 11 .1000E+01 12 .1000E+01 13 .1000E+01 14
.1000E+01 15 .1000E+01 16 .1000E+01
17 .0000E+00 18 .0000E+00 19 .0000E+00 20 .0000E+00 21 .0000E+00 22
.0000E+00 23 .0000E+00 24 .0000E+00

DAY OF WEEK = SATURDAY

1 .0000E+00 2 .0000E+00 3 .0000E+00 4 .0000E+00 5 .0000E+00 6
.0000E+00 7 .0000E+00 8 .0000E+00
9 .0000E+00 10 .0000E+00 11 .0000E+00 12 .0000E+00 13 .0000E+00 14
.0000E+00 15 .0000E+00 16 .0000E+00
17 .0000E+00 18 .0000E+00 19 .0000E+00 20 .0000E+00 21 .0000E+00 22
.0000E+00 23 .0000E+00 24 .0000E+00

DAY OF WEEK = SUNDAY

1 .0000E+00 2 .0000E+00 3 .0000E+00 4 .0000E+00 5 .0000E+00 6
.0000E+00 7 .0000E+00 8 .0000E+00

9 .0000E+00 10 .0000E+00 11 .0000E+00 12 .0000E+00 13 .0000E+00 14  
.0000E+00 15 .0000E+00 16 .0000E+00  
17 .0000E+00 18 .0000E+00 19 .0000E+00 20 .0000E+00 21 .0000E+00 22  
.0000E+00 23 .0000E+00 24 .0000E+00

\*\*\* AERMOD - VERSION 21112 \*\*\* C:\Users\Michael Tirohn\Desktop\HRAs\14429 E State  
Street\14429 Ops\ \*\*\* 06/20/22  
\*\*\* AERMET - VERSION 16216 \*\*\*  
\*\*\* 09:47:44

PAGE 332

\*\*\* MODELOPTs: RegDFAULT CONC ELEV URBAN ADJ\_U\*

\* SOURCE EMISSION RATE SCALARS WHICH VARY DIURNALLY AND BY DAY OF WEEK  
(HRDOW) \*

SOURCE ID = L0003237 ; SOURCE TYPE = VOLUME :  
HOUR SCALAR HOUR SCALAR HOUR SCALAR HOUR SCALAR HOUR SCALAR HOUR  
SCALAR HOUR SCALAR HOUR SCALAR

DAY OF WEEK = WEEKDAY

1 .0000E+00 2 .0000E+00 3 .0000E+00 4 .0000E+00 5 .0000E+00 6  
.0000E+00 7 .0000E+00 8 .0000E+00  
9 .1000E+01 10 .1000E+01 11 .1000E+01 12 .1000E+01 13 .1000E+01 14  
.1000E+01 15 .1000E+01 16 .1000E+01  
17 .0000E+00 18 .0000E+00 19 .0000E+00 20 .0000E+00 21 .0000E+00 22  
.0000E+00 23 .0000E+00 24 .0000E+00

DAY OF WEEK = SATURDAY

1 .0000E+00 2 .0000E+00 3 .0000E+00 4 .0000E+00 5 .0000E+00 6  
.0000E+00 7 .0000E+00 8 .0000E+00  
9 .0000E+00 10 .0000E+00 11 .0000E+00 12 .0000E+00 13 .0000E+00 14  
.0000E+00 15 .0000E+00 16 .0000E+00  
17 .0000E+00 18 .0000E+00 19 .0000E+00 20 .0000E+00 21 .0000E+00 22  
.0000E+00 23 .0000E+00 24 .0000E+00

DAY OF WEEK = SUNDAY

1 .0000E+00 2 .0000E+00 3 .0000E+00 4 .0000E+00 5 .0000E+00 6  
.0000E+00 7 .0000E+00 8 .0000E+00  
9 .0000E+00 10 .0000E+00 11 .0000E+00 12 .0000E+00 13 .0000E+00 14  
.0000E+00 15 .0000E+00 16 .0000E+00  
17 .0000E+00 18 .0000E+00 19 .0000E+00 20 .0000E+00 21 .0000E+00 22  
.0000E+00 23 .0000E+00 24 .0000E+00

\*\*\* AERMOD - VERSION 21112 \*\*\* C:\Users\Michael Tirohn\Desktop\HRAs\14429 E State  
Street\14429 Ops\ \*\*\* 06/20/22  
\*\*\* AERMET - VERSION 16216 \*\*\*  
\*\*\* 09:47:44

PAGE 333

\*\*\* MODELOPTs: RegDFAULT CONC ELEV URBAN ADJ\_U\*

\* SOURCE EMISSION RATE SCALARS WHICH VARY DIURNALLY AND BY DAY OF WEEK  
(HRDOW) \*

SOURCE ID = L0003238 ; SOURCE TYPE = VOLUME :  
HOUR SCALAR HOUR SCALAR HOUR SCALAR HOUR SCALAR HOUR SCALAR HOUR  
SCALAR HOUR SCALAR HOUR SCALAR

DAY OF WEEK = WEEKDAY

1 .0000E+00 2 .0000E+00 3 .0000E+00 4 .0000E+00 5 .0000E+00 6  
.0000E+00 7 .0000E+00 8 .0000E+00  
9 .1000E+01 10 .1000E+01 11 .1000E+01 12 .1000E+01 13 .1000E+01 14  
.1000E+01 15 .1000E+01 16 .1000E+01  
17 .0000E+00 18 .0000E+00 19 .0000E+00 20 .0000E+00 21 .0000E+00 22  
.0000E+00 23 .0000E+00 24 .0000E+00

DAY OF WEEK = SATURDAY

1 .0000E+00 2 .0000E+00 3 .0000E+00 4 .0000E+00 5 .0000E+00 6

.0000E+00 7 .0000E+00 8 .0000E+00  
9 .0000E+00 10 .0000E+00 11 .0000E+00 12 .0000E+00 13 .0000E+00 14  
.0000E+00 15 .0000E+00 16 .0000E+00  
17 .0000E+00 18 .0000E+00 19 .0000E+00 20 .0000E+00 21 .0000E+00 22  
.0000E+00 23 .0000E+00 24 .0000E+00

DAY OF WEEK = SUNDAY

1 .0000E+00 2 .0000E+00 3 .0000E+00 4 .0000E+00 5 .0000E+00 6  
.0000E+00 7 .0000E+00 8 .0000E+00  
9 .0000E+00 10 .0000E+00 11 .0000E+00 12 .0000E+00 13 .0000E+00 14  
.0000E+00 15 .0000E+00 16 .0000E+00  
17 .0000E+00 18 .0000E+00 19 .0000E+00 20 .0000E+00 21 .0000E+00 22  
.0000E+00 23 .0000E+00 24 .0000E+00

\*\*\* AERMOD - VERSION 21112 \*\*\* C:\Users\Michael Tirohn\Desktop\HRAs\14429 E State  
Street\14429 Ops\ \*\*\* 06/20/22  
\*\*\* AERMET - VERSION 16216 \*\*\*  
\*\*\* 09:47:44

PAGE 334

\*\*\* MODELOPTs: RegDFAULT CONC ELEV URBAN ADJ\_U\*

\* SOURCE EMISSION RATE SCALARS WHICH VARY DIURNALLY AND BY DAY OF WEEK  
(HRDOW) \*

SOURCE ID = L0003239 ; SOURCE TYPE = VOLUME :  
HOUR SCALAR HOUR SCALAR HOUR SCALAR HOUR SCALAR HOUR SCALAR HOUR  
SCALAR HOUR SCALAR HOUR SCALAR

DAY OF WEEK = WEEKDAY

1 .0000E+00 2 .0000E+00 3 .0000E+00 4 .0000E+00 5 .0000E+00 6  
.0000E+00 7 .0000E+00 8 .0000E+00  
9 .1000E+01 10 .1000E+01 11 .1000E+01 12 .1000E+01 13 .1000E+01 14  
.1000E+01 15 .1000E+01 16 .1000E+01  
17 .0000E+00 18 .0000E+00 19 .0000E+00 20 .0000E+00 21 .0000E+00 22  
.0000E+00 23 .0000E+00 24 .0000E+00

DAY OF WEEK = SATURDAY

1 .0000E+00 2 .0000E+00 3 .0000E+00 4 .0000E+00 5 .0000E+00 6  
.0000E+00 7 .0000E+00 8 .0000E+00  
9 .0000E+00 10 .0000E+00 11 .0000E+00 12 .0000E+00 13 .0000E+00 14  
.0000E+00 15 .0000E+00 16 .0000E+00  
17 .0000E+00 18 .0000E+00 19 .0000E+00 20 .0000E+00 21 .0000E+00 22  
.0000E+00 23 .0000E+00 24 .0000E+00

DAY OF WEEK = SUNDAY

1 .0000E+00 2 .0000E+00 3 .0000E+00 4 .0000E+00 5 .0000E+00 6  
.0000E+00 7 .0000E+00 8 .0000E+00  
9 .0000E+00 10 .0000E+00 11 .0000E+00 12 .0000E+00 13 .0000E+00 14  
.0000E+00 15 .0000E+00 16 .0000E+00  
17 .0000E+00 18 .0000E+00 19 .0000E+00 20 .0000E+00 21 .0000E+00 22  
.0000E+00 23 .0000E+00 24 .0000E+00

\*\*\* AERMOD - VERSION 21112 \*\*\* C:\Users\Michael Tirohn\Desktop\HRAs\14429 E State  
Street\14429 Ops\ \*\*\* 06/20/22  
\*\*\* AERMET - VERSION 16216 \*\*\*  
\*\*\* 09:47:44

PAGE 335

\*\*\* MODELOPTs: RegDFAULT CONC ELEV URBAN ADJ\_U\*

\* SOURCE EMISSION RATE SCALARS WHICH VARY DIURNALLY AND BY DAY OF WEEK  
(HRDOW) \*

SOURCE ID = L0003240 ; SOURCE TYPE = VOLUME :  
HOUR SCALAR HOUR SCALAR HOUR SCALAR HOUR SCALAR HOUR SCALAR HOUR  
SCALAR HOUR SCALAR HOUR SCALAR

DAY OF WEEK = WEEKDAY

1 .0000E+00 2 .0000E+00 3 .0000E+00 4 .0000E+00 5 .0000E+00 6  
.0000E+00 7 .0000E+00 8 .0000E+00  
9 .1000E+01 10 .1000E+01 11 .1000E+01 12 .1000E+01 13 .1000E+01 14  
.1000E+01 15 .1000E+01 16 .1000E+01  
17 .0000E+00 18 .0000E+00 19 .0000E+00 20 .0000E+00 21 .0000E+00 22  
.0000E+00 23 .0000E+00 24 .0000E+00

DAY OF WEEK = SATURDAY

1 .0000E+00 2 .0000E+00 3 .0000E+00 4 .0000E+00 5 .0000E+00 6  
.0000E+00 7 .0000E+00 8 .0000E+00  
9 .0000E+00 10 .0000E+00 11 .0000E+00 12 .0000E+00 13 .0000E+00 14  
.0000E+00 15 .0000E+00 16 .0000E+00  
17 .0000E+00 18 .0000E+00 19 .0000E+00 20 .0000E+00 21 .0000E+00 22  
.0000E+00 23 .0000E+00 24 .0000E+00

DAY OF WEEK = SUNDAY

1 .0000E+00 2 .0000E+00 3 .0000E+00 4 .0000E+00 5 .0000E+00 6  
.0000E+00 7 .0000E+00 8 .0000E+00  
9 .0000E+00 10 .0000E+00 11 .0000E+00 12 .0000E+00 13 .0000E+00 14  
.0000E+00 15 .0000E+00 16 .0000E+00  
17 .0000E+00 18 .0000E+00 19 .0000E+00 20 .0000E+00 21 .0000E+00 22  
.0000E+00 23 .0000E+00 24 .0000E+00

\*\*\* AERMOD - VERSION 21112 \*\*\* C:\Users\Michael Tirohn\Desktop\HRAs\14429 E State  
Street\14429 Ops\ \*\*\* 06/20/22

\*\*\* AERMET - VERSION 16216 \*\*\*  
\*\*\*

\*\*\* 09:47:44

PAGE 336

\*\*\* MODELOPTs: RegDEFAULT CONC ELEV URBAN ADJ\_U\*

\* SOURCE EMISSION RATE SCALARS WHICH VARY DIURNALLY AND BY DAY OF WEEK  
(HRDOW) \*

SOURCE ID = L0003241 ; SOURCE TYPE = VOLUME :  
HOUR SCALAR HOUR SCALAR HOUR SCALAR HOUR SCALAR HOUR SCALAR HOUR  
SCALAR HOUR SCALAR HOUR SCALAR

-----

DAY OF WEEK = WEEKDAY

1 .0000E+00 2 .0000E+00 3 .0000E+00 4 .0000E+00 5 .0000E+00 6  
.0000E+00 7 .0000E+00 8 .0000E+00  
9 .1000E+01 10 .1000E+01 11 .1000E+01 12 .1000E+01 13 .1000E+01 14  
.1000E+01 15 .1000E+01 16 .1000E+01  
17 .0000E+00 18 .0000E+00 19 .0000E+00 20 .0000E+00 21 .0000E+00 22  
.0000E+00 23 .0000E+00 24 .0000E+00

DAY OF WEEK = SATURDAY

1 .0000E+00 2 .0000E+00 3 .0000E+00 4 .0000E+00 5 .0000E+00 6  
.0000E+00 7 .0000E+00 8 .0000E+00  
9 .0000E+00 10 .0000E+00 11 .0000E+00 12 .0000E+00 13 .0000E+00 14  
.0000E+00 15 .0000E+00 16 .0000E+00  
17 .0000E+00 18 .0000E+00 19 .0000E+00 20 .0000E+00 21 .0000E+00 22  
.0000E+00 23 .0000E+00 24 .0000E+00

DAY OF WEEK = SUNDAY

1 .0000E+00 2 .0000E+00 3 .0000E+00 4 .0000E+00 5 .0000E+00 6  
.0000E+00 7 .0000E+00 8 .0000E+00  
9 .0000E+00 10 .0000E+00 11 .0000E+00 12 .0000E+00 13 .0000E+00 14  
.0000E+00 15 .0000E+00 16 .0000E+00  
17 .0000E+00 18 .0000E+00 19 .0000E+00 20 .0000E+00 21 .0000E+00 22  
.0000E+00 23 .0000E+00 24 .0000E+00

\*\*\* AERMOD - VERSION 21112 \*\*\* C:\Users\Michael Tirohn\Desktop\HRAs\14429 E State  
Street\14429 Ops\ \*\*\* 06/20/22

\*\*\* AERMET - VERSION 16216 \*\*\*  
\*\*\*

\*\*\* 09:47:44

PAGE 337

\*\*\* MODELOPTs: RegDEFAULT CONC ELEV URBAN ADJ\_U\*

\* SOURCE EMISSION RATE SCALARS WHICH VARY DIURNALLY AND BY DAY OF WEEK

(HRDOW) \*

SOURCE ID = L0003242 ; SOURCE TYPE = VOLUME :  
HOUR SCALAR HOUR SCALAR HOUR SCALAR HOUR SCALAR HOUR SCALAR HOUR  
SCALAR HOUR SCALAR HOUR SCALAR

DAY OF WEEK = WEEKDAY

1 .0000E+00 2 .0000E+00 3 .0000E+00 4 .0000E+00 5 .0000E+00 6  
.0000E+00 7 .0000E+00 8 .0000E+00  
9 .1000E+01 10 .1000E+01 11 .1000E+01 12 .1000E+01 13 .1000E+01 14  
.1000E+01 15 .1000E+01 16 .1000E+01  
17 .0000E+00 18 .0000E+00 19 .0000E+00 20 .0000E+00 21 .0000E+00 22  
.0000E+00 23 .0000E+00 24 .0000E+00

DAY OF WEEK = SATURDAY

1 .0000E+00 2 .0000E+00 3 .0000E+00 4 .0000E+00 5 .0000E+00 6  
.0000E+00 7 .0000E+00 8 .0000E+00  
9 .0000E+00 10 .0000E+00 11 .0000E+00 12 .0000E+00 13 .0000E+00 14  
.0000E+00 15 .0000E+00 16 .0000E+00  
17 .0000E+00 18 .0000E+00 19 .0000E+00 20 .0000E+00 21 .0000E+00 22  
.0000E+00 23 .0000E+00 24 .0000E+00

DAY OF WEEK = SUNDAY

1 .0000E+00 2 .0000E+00 3 .0000E+00 4 .0000E+00 5 .0000E+00 6  
.0000E+00 7 .0000E+00 8 .0000E+00  
9 .0000E+00 10 .0000E+00 11 .0000E+00 12 .0000E+00 13 .0000E+00 14  
.0000E+00 15 .0000E+00 16 .0000E+00  
17 .0000E+00 18 .0000E+00 19 .0000E+00 20 .0000E+00 21 .0000E+00 22  
.0000E+00 23 .0000E+00 24 .0000E+00

\*\*\* AERMOD - VERSION 21112 \*\*\* C:\Users\Michael Tirohn\Desktop\HRAs\14429 E State  
Street\14429 Ops\ \*\*\* 06/20/22  
\*\*\* AERMET - VERSION 16216 \*\*\*  
\*\*\* 09:47:44

PAGE 338

\*\*\* MODELOPTs: RegDFAULT CONC ELEV URBAN ADJ\_U\*

\* SOURCE EMISSION RATE SCALARS WHICH VARY DIURNALLY AND BY DAY OF WEEK  
(HRDOW) \*

SOURCE ID = L0003243 ; SOURCE TYPE = VOLUME :  
HOUR SCALAR HOUR SCALAR HOUR SCALAR HOUR SCALAR HOUR SCALAR HOUR  
SCALAR HOUR SCALAR HOUR SCALAR

DAY OF WEEK = WEEKDAY

1 .0000E+00 2 .0000E+00 3 .0000E+00 4 .0000E+00 5 .0000E+00 6  
.0000E+00 7 .0000E+00 8 .0000E+00  
9 .1000E+01 10 .1000E+01 11 .1000E+01 12 .1000E+01 13 .1000E+01 14  
.1000E+01 15 .1000E+01 16 .1000E+01  
17 .0000E+00 18 .0000E+00 19 .0000E+00 20 .0000E+00 21 .0000E+00 22  
.0000E+00 23 .0000E+00 24 .0000E+00

DAY OF WEEK = SATURDAY

1 .0000E+00 2 .0000E+00 3 .0000E+00 4 .0000E+00 5 .0000E+00 6  
.0000E+00 7 .0000E+00 8 .0000E+00  
9 .0000E+00 10 .0000E+00 11 .0000E+00 12 .0000E+00 13 .0000E+00 14  
.0000E+00 15 .0000E+00 16 .0000E+00  
17 .0000E+00 18 .0000E+00 19 .0000E+00 20 .0000E+00 21 .0000E+00 22  
.0000E+00 23 .0000E+00 24 .0000E+00

DAY OF WEEK = SUNDAY

1 .0000E+00 2 .0000E+00 3 .0000E+00 4 .0000E+00 5 .0000E+00 6  
.0000E+00 7 .0000E+00 8 .0000E+00  
9 .0000E+00 10 .0000E+00 11 .0000E+00 12 .0000E+00 13 .0000E+00 14  
.0000E+00 15 .0000E+00 16 .0000E+00  
17 .0000E+00 18 .0000E+00 19 .0000E+00 20 .0000E+00 21 .0000E+00 22  
.0000E+00 23 .0000E+00 24 .0000E+00

\*\*\* AERMOD - VERSION 21112 \*\*\* C:\Users\Michael Tirohn\Desktop\HRAs\14429 E State

PAGE 339

\*\*\* MODELOPTs: RegDEFAULT CONC ELEV URBAN ADJ\_U\*

\* SOURCE EMISSION RATE SCALARS WHICH VARY DIURNALLY AND BY DAY OF WEEK (HRDOW) \*

SOURCE ID = L0003244 ; SOURCE TYPE = VOLUME :
HOUR SCALAR HOUR SCALAR HOUR SCALAR HOUR SCALAR HOUR SCALAR HOUR
SCALAR HOUR SCALAR HOUR SCALAR

DAY OF WEEK = WEEKDAY

1 .0000E+00 2 .0000E+00 3 .0000E+00 4 .0000E+00 5 .0000E+00 6
.0000E+00 7 .0000E+00 8 .0000E+00
9 .1000E+01 10 .1000E+01 11 .1000E+01 12 .1000E+01 13 .1000E+01 14
.1000E+01 15 .1000E+01 16 .1000E+01
17 .0000E+00 18 .0000E+00 19 .0000E+00 20 .0000E+00 21 .0000E+00 22
.0000E+00 23 .0000E+00 24 .0000E+00

DAY OF WEEK = SATURDAY

1 .0000E+00 2 .0000E+00 3 .0000E+00 4 .0000E+00 5 .0000E+00 6
.0000E+00 7 .0000E+00 8 .0000E+00
9 .0000E+00 10 .0000E+00 11 .0000E+00 12 .0000E+00 13 .0000E+00 14
.0000E+00 15 .0000E+00 16 .0000E+00
17 .0000E+00 18 .0000E+00 19 .0000E+00 20 .0000E+00 21 .0000E+00 22
.0000E+00 23 .0000E+00 24 .0000E+00

DAY OF WEEK = SUNDAY

1 .0000E+00 2 .0000E+00 3 .0000E+00 4 .0000E+00 5 .0000E+00 6
.0000E+00 7 .0000E+00 8 .0000E+00
9 .0000E+00 10 .0000E+00 11 .0000E+00 12 .0000E+00 13 .0000E+00 14
.0000E+00 15 .0000E+00 16 .0000E+00
17 .0000E+00 18 .0000E+00 19 .0000E+00 20 .0000E+00 21 .0000E+00 22
.0000E+00 23 .0000E+00 24 .0000E+00

PAGE 340

\*\*\* MODELOPTs: RegDEFAULT CONC ELEV URBAN ADJ\_U\*

\* SOURCE EMISSION RATE SCALARS WHICH VARY DIURNALLY AND BY DAY OF WEEK (HRDOW) \*

SOURCE ID = L0003245 ; SOURCE TYPE = VOLUME :
HOUR SCALAR HOUR SCALAR HOUR SCALAR HOUR SCALAR HOUR SCALAR HOUR
SCALAR HOUR SCALAR HOUR SCALAR

DAY OF WEEK = WEEKDAY

1 .0000E+00 2 .0000E+00 3 .0000E+00 4 .0000E+00 5 .0000E+00 6
.0000E+00 7 .0000E+00 8 .0000E+00
9 .1000E+01 10 .1000E+01 11 .1000E+01 12 .1000E+01 13 .1000E+01 14
.1000E+01 15 .1000E+01 16 .1000E+01
17 .0000E+00 18 .0000E+00 19 .0000E+00 20 .0000E+00 21 .0000E+00 22
.0000E+00 23 .0000E+00 24 .0000E+00

DAY OF WEEK = SATURDAY

1 .0000E+00 2 .0000E+00 3 .0000E+00 4 .0000E+00 5 .0000E+00 6
.0000E+00 7 .0000E+00 8 .0000E+00
9 .0000E+00 10 .0000E+00 11 .0000E+00 12 .0000E+00 13 .0000E+00 14
.0000E+00 15 .0000E+00 16 .0000E+00
17 .0000E+00 18 .0000E+00 19 .0000E+00 20 .0000E+00 21 .0000E+00 22
.0000E+00 23 .0000E+00 24 .0000E+00



DAY OF WEEK = SUNDAY

1	.0000E+00	2	.0000E+00	3	.0000E+00	4	.0000E+00	5	.0000E+00	6	.0000E+00
7	.0000E+00	8	.0000E+00	9	.0000E+00	10	.0000E+00	11	.0000E+00	12	.0000E+00
13	.0000E+00	14	.0000E+00	15	.0000E+00	16	.0000E+00	17	.0000E+00	18	.0000E+00
19	.0000E+00	20	.0000E+00	21	.0000E+00	22	.0000E+00	23	.0000E+00	24	.0000E+00

\*\*\* AERMOD - VERSION 21112 \*\*\* C:\Users\Michael Tirohn\Desktop\HRAs\14429 E State Street\14429 Ops\ \*\*\* 06/20/22

\*\*\* AERMET - VERSION 16216 \*\*\*

\*\*\* 09:47:44

PAGE 341

\*\*\* MODELOPTs: RegDFAULT CONC ELEV URBAN ADJ\_U\*

\* SOURCE EMISSION RATE SCALARS WHICH VARY DIURNALLY AND BY DAY OF WEEK (HRDOW) \*

SOURCE ID = L0003246 ; SOURCE TYPE = VOLUME :

SCALAR	SCALAR	SCALAR	SCALAR	SCALAR	SCALAR	SCALAR	SCALAR	SCALAR	SCALAR	SCALAR	SCALAR
--------	--------	--------	--------	--------	--------	--------	--------	--------	--------	--------	--------

DAY OF WEEK = WEEKDAY

1	.0000E+00	2	.0000E+00	3	.0000E+00	4	.0000E+00	5	.0000E+00	6	.0000E+00
7	.0000E+00	8	.0000E+00	9	.1000E+01	10	.1000E+01	11	.1000E+01	12	.1000E+01
13	.1000E+01	14	.1000E+01	15	.1000E+01	16	.1000E+01	17	.0000E+00	18	.0000E+00
19	.0000E+00	20	.0000E+00	21	.0000E+00	22	.0000E+00	23	.0000E+00	24	.0000E+00

DAY OF WEEK = SATURDAY

1	.0000E+00	2	.0000E+00	3	.0000E+00	4	.0000E+00	5	.0000E+00	6	.0000E+00
7	.0000E+00	8	.0000E+00	9	.0000E+00	10	.0000E+00	11	.0000E+00	12	.0000E+00
13	.0000E+00	14	.0000E+00	15	.0000E+00	16	.0000E+00	17	.0000E+00	18	.0000E+00
19	.0000E+00	20	.0000E+00	21	.0000E+00	22	.0000E+00	23	.0000E+00	24	.0000E+00

DAY OF WEEK = SUNDAY

1	.0000E+00	2	.0000E+00	3	.0000E+00	4	.0000E+00	5	.0000E+00	6	.0000E+00
7	.0000E+00	8	.0000E+00	9	.0000E+00	10	.0000E+00	11	.0000E+00	12	.0000E+00
13	.0000E+00	14	.0000E+00	15	.0000E+00	16	.0000E+00	17	.0000E+00	18	.0000E+00
19	.0000E+00	20	.0000E+00	21	.0000E+00	22	.0000E+00	23	.0000E+00	24	.0000E+00

\*\*\* AERMOD - VERSION 21112 \*\*\* C:\Users\Michael Tirohn\Desktop\HRAs\14429 E State Street\14429 Ops\ \*\*\* 06/20/22

\*\*\* AERMET - VERSION 16216 \*\*\*

\*\*\* 09:47:44

PAGE 342

\*\*\* MODELOPTs: RegDFAULT CONC ELEV URBAN ADJ\_U\*

\* SOURCE EMISSION RATE SCALARS WHICH VARY DIURNALLY AND BY DAY OF WEEK (HRDOW) \*

SOURCE ID = L0003247 ; SOURCE TYPE = VOLUME :

SCALAR	SCALAR	SCALAR	SCALAR	SCALAR	SCALAR	SCALAR	SCALAR	SCALAR	SCALAR	SCALAR	SCALAR
--------	--------	--------	--------	--------	--------	--------	--------	--------	--------	--------	--------

DAY OF WEEK = WEEKDAY

1	.0000E+00	2	.0000E+00	3	.0000E+00	4	.0000E+00	5	.0000E+00	6	.0000E+00
7	.0000E+00	8	.0000E+00	9	.1000E+01	10	.1000E+01	11	.1000E+01	12	.1000E+01
13	.1000E+01	14	.1000E+01	15	.1000E+01	16	.1000E+01	17	.0000E+00	18	.0000E+00
19	.0000E+00	20	.0000E+00	21	.0000E+00	22	.0000E+00	23	.0000E+00	24	.0000E+00

.0000E+00 23 .0000E+00 24 .0000E+00  
DAY OF WEEK = SATURDAY  
1 .0000E+00 2 .0000E+00 3 .0000E+00 4 .0000E+00 5 .0000E+00 6  
.0000E+00 7 .0000E+00 8 .0000E+00  
9 .0000E+00 10 .0000E+00 11 .0000E+00 12 .0000E+00 13 .0000E+00 14  
.0000E+00 15 .0000E+00 16 .0000E+00  
17 .0000E+00 18 .0000E+00 19 .0000E+00 20 .0000E+00 21 .0000E+00 22  
.0000E+00 23 .0000E+00 24 .0000E+00

DAY OF WEEK = SUNDAY  
1 .0000E+00 2 .0000E+00 3 .0000E+00 4 .0000E+00 5 .0000E+00 6  
.0000E+00 7 .0000E+00 8 .0000E+00  
9 .0000E+00 10 .0000E+00 11 .0000E+00 12 .0000E+00 13 .0000E+00 14  
.0000E+00 15 .0000E+00 16 .0000E+00  
17 .0000E+00 18 .0000E+00 19 .0000E+00 20 .0000E+00 21 .0000E+00 22  
.0000E+00 23 .0000E+00 24 .0000E+00

\*\*\* AERMOD - VERSION 21112 \*\*\* C:\Users\Michael Tirohn\Desktop\HRAs\14429 E State  
Street\14429 Ops\ \*\*\* 06/20/22

\*\*\* AERMET - VERSION 16216 \*\*\*

\*\*\*

\*\*\*

09:47:44

PAGE 343

\*\*\* MODELOPTs: RegDFAULT CONC ELEV URBAN ADJ\_U\*

\* SOURCE EMISSION RATE SCALARS WHICH VARY DIURNALLY AND BY DAY OF WEEK  
(HRDOW) \*

SOURCE ID = L0003248 ; SOURCE TYPE = VOLUME :  
HOUR SCALAR HOUR SCALAR HOUR SCALAR HOUR SCALAR HOUR SCALAR HOUR  
SCALAR HOUR SCALAR HOUR SCALAR

-----  
-----

DAY OF WEEK = WEEKDAY  
1 .0000E+00 2 .0000E+00 3 .0000E+00 4 .0000E+00 5 .0000E+00 6  
.0000E+00 7 .0000E+00 8 .0000E+00  
9 .1000E+01 10 .1000E+01 11 .1000E+01 12 .1000E+01 13 .1000E+01 14  
.1000E+01 15 .1000E+01 16 .1000E+01  
17 .0000E+00 18 .0000E+00 19 .0000E+00 20 .0000E+00 21 .0000E+00 22  
.0000E+00 23 .0000E+00 24 .0000E+00

DAY OF WEEK = SATURDAY  
1 .0000E+00 2 .0000E+00 3 .0000E+00 4 .0000E+00 5 .0000E+00 6  
.0000E+00 7 .0000E+00 8 .0000E+00  
9 .0000E+00 10 .0000E+00 11 .0000E+00 12 .0000E+00 13 .0000E+00 14  
.0000E+00 15 .0000E+00 16 .0000E+00  
17 .0000E+00 18 .0000E+00 19 .0000E+00 20 .0000E+00 21 .0000E+00 22  
.0000E+00 23 .0000E+00 24 .0000E+00

DAY OF WEEK = SUNDAY  
1 .0000E+00 2 .0000E+00 3 .0000E+00 4 .0000E+00 5 .0000E+00 6  
.0000E+00 7 .0000E+00 8 .0000E+00  
9 .0000E+00 10 .0000E+00 11 .0000E+00 12 .0000E+00 13 .0000E+00 14  
.0000E+00 15 .0000E+00 16 .0000E+00  
17 .0000E+00 18 .0000E+00 19 .0000E+00 20 .0000E+00 21 .0000E+00 22  
.0000E+00 23 .0000E+00 24 .0000E+00

\*\*\* AERMOD - VERSION 21112 \*\*\* C:\Users\Michael Tirohn\Desktop\HRAs\14429 E State  
Street\14429 Ops\ \*\*\* 06/20/22

\*\*\* AERMET - VERSION 16216 \*\*\*

\*\*\*

\*\*\*

09:47:44

PAGE 344

\*\*\* MODELOPTs: RegDFAULT CONC ELEV URBAN ADJ\_U\*

\* SOURCE EMISSION RATE SCALARS WHICH VARY DIURNALLY AND BY DAY OF WEEK  
(HRDOW) \*

SOURCE ID = L0003248 ; SOURCE TYPE = VOLUME :  
HOUR SCALAR HOUR SCALAR HOUR SCALAR HOUR SCALAR HOUR SCALAR HOUR  
SCALAR HOUR SCALAR HOUR SCALAR

DAY OF WEEK = WEEKDAY

1	.0000E+00	2	.0000E+00	3	.0000E+00	4	.0000E+00	5	.0000E+00	6	
	.0000E+00	7	.0000E+00	8	.0000E+00						
9	.1000E+01	10	.1000E+01	11	.1000E+01	12	.1000E+01	13	.1000E+01	14	
	.1000E+01	15	.1000E+01	16	.1000E+01						
17	.0000E+00	18	.0000E+00	19	.0000E+00	20	.0000E+00	21	.0000E+00	22	
	.0000E+00	23	.0000E+00	24	.0000E+00						

DAY OF WEEK = SATURDAY

1	.0000E+00	2	.0000E+00	3	.0000E+00	4	.0000E+00	5	.0000E+00	6	
	.0000E+00	7	.0000E+00	8	.0000E+00						
9	.0000E+00	10	.0000E+00	11	.0000E+00	12	.0000E+00	13	.0000E+00	14	
	.0000E+00	15	.0000E+00	16	.0000E+00						
17	.0000E+00	18	.0000E+00	19	.0000E+00	20	.0000E+00	21	.0000E+00	22	
	.0000E+00	23	.0000E+00	24	.0000E+00						

DAY OF WEEK = SUNDAY

1	.0000E+00	2	.0000E+00	3	.0000E+00	4	.0000E+00	5	.0000E+00	6	
	.0000E+00	7	.0000E+00	8	.0000E+00						
9	.0000E+00	10	.0000E+00	11	.0000E+00	12	.0000E+00	13	.0000E+00	14	
	.0000E+00	15	.0000E+00	16	.0000E+00						
17	.0000E+00	18	.0000E+00	19	.0000E+00	20	.0000E+00	21	.0000E+00	22	
	.0000E+00	23	.0000E+00	24	.0000E+00						

\*\*\* AERMOD - VERSION 21112 \*\*\*      \*\*\* C:\Users\Michael Tirohn\Desktop\HRAs\14429 E State Street\14429 Ops\ \*\*\*      06/20/22  
 \*\*\* AERMET - VERSION 16216 \*\*\*  
 \*\*\*      \*\*\*      09:47:44

PAGE 345

\*\*\* MODELOPTs:      RegDEFAULT      CONC      ELEV      URBAN      ADJ\_U\*

\* SOURCE EMISSION RATE SCALARS WHICH VARY DIURNALLY AND BY DAY OF WEEK (HRDOW) \*

SOURCE ID = L0003250      ; SOURCE TYPE = VOLUME      :  
 HOUR      SCALAR      HOUR      SCALAR      HOUR      SCALAR      HOUR      SCALAR      HOUR      SCALAR      HOUR  
 SCALAR      HOUR      SCALAR      HOUR      SCALAR

DAY OF WEEK = WEEKDAY

1	.0000E+00	2	.0000E+00	3	.0000E+00	4	.0000E+00	5	.0000E+00	6	
	.0000E+00	7	.0000E+00	8	.0000E+00						
9	.1000E+01	10	.1000E+01	11	.1000E+01	12	.1000E+01	13	.1000E+01	14	
	.1000E+01	15	.1000E+01	16	.1000E+01						
17	.0000E+00	18	.0000E+00	19	.0000E+00	20	.0000E+00	21	.0000E+00	22	
	.0000E+00	23	.0000E+00	24	.0000E+00						

DAY OF WEEK = SATURDAY

1	.0000E+00	2	.0000E+00	3	.0000E+00	4	.0000E+00	5	.0000E+00	6	
	.0000E+00	7	.0000E+00	8	.0000E+00						
9	.0000E+00	10	.0000E+00	11	.0000E+00	12	.0000E+00	13	.0000E+00	14	
	.0000E+00	15	.0000E+00	16	.0000E+00						
17	.0000E+00	18	.0000E+00	19	.0000E+00	20	.0000E+00	21	.0000E+00	22	
	.0000E+00	23	.0000E+00	24	.0000E+00						

DAY OF WEEK = SUNDAY

1	.0000E+00	2	.0000E+00	3	.0000E+00	4	.0000E+00	5	.0000E+00	6	
	.0000E+00	7	.0000E+00	8	.0000E+00						
9	.0000E+00	10	.0000E+00	11	.0000E+00	12	.0000E+00	13	.0000E+00	14	
	.0000E+00	15	.0000E+00	16	.0000E+00						
17	.0000E+00	18	.0000E+00	19	.0000E+00	20	.0000E+00	21	.0000E+00	22	
	.0000E+00	23	.0000E+00	24	.0000E+00						

\*\*\* AERMOD - VERSION 21112 \*\*\*      \*\*\* C:\Users\Michael Tirohn\Desktop\HRAs\14429 E State Street\14429 Ops\ \*\*\*      06/20/22  
 \*\*\* AERMET - VERSION 16216 \*\*\*  
 \*\*\*      \*\*\*      09:47:44

PAGE 346

\*\*\* MODELOPTs: RegDFAULT CONC ELEV URBAN ADJ\_U\*

\* SOURCE EMISSION RATE SCALARS WHICH VARY DIURNALLY AND BY DAY OF WEEK (HRDOW) \*

SOURCE ID = L0003251 ; SOURCE TYPE = VOLUME :

Hourly scalar values for Weekday, Saturday, and Sunday.

DAY OF WEEK = WEEKDAY

Hourly scalar values for Weekday (Days 1-7).

DAY OF WEEK = SATURDAY

Hourly scalar values for Saturday (Days 1-7).

DAY OF WEEK = SUNDAY

Hourly scalar values for Sunday (Days 1-7).

\*\*\* AERMOD - VERSION 21112 \*\*\* C:\Users\Michael Tirohn\Desktop\HRAs\14429 E State Street\14429 Ops\ \*\*\* 06/20/22

\*\*\* AERMET - VERSION 16216 \*\*\*

\*\*\* 09:47:44

PAGE 347

\*\*\* MODELOPTs: RegDFAULT CONC ELEV URBAN ADJ\_U\*

\* SOURCE EMISSION RATE SCALARS WHICH VARY DIURNALLY AND BY DAY OF WEEK (HRDOW) \*

SOURCE ID = L0003252 ; SOURCE TYPE = VOLUME :

Hourly scalar values for Weekday, Saturday, and Sunday.

DAY OF WEEK = WEEKDAY

Hourly scalar values for Weekday (Days 1-7).

DAY OF WEEK = SATURDAY

Hourly scalar values for Saturday (Days 1-7).

DAY OF WEEK = SUNDAY

Hourly scalar values for Sunday (Days 1-7).

17 .0000E+00 18 .0000E+00 19 .0000E+00 20 .0000E+00 21 .0000E+00 22  
.0000E+00 23 .0000E+00 24 .0000E+00

\*\*\* AERMOD - VERSION 21112 \*\*\* C:\Users\Michael Tirohn\Desktop\HRAs\14429 E State  
Street\14429 Ops\ \*\*\* 06/20/22

\*\*\* AERMET - VERSION 16216 \*\*\*

\*\*\*

\*\*\*

09:47:44

PAGE 348

\*\*\* MODELOPTs: RegDFAULT CONC ELEV URBAN ADJ\_U\*

\* SOURCE EMISSION RATE SCALARS WHICH VARY DIURNALLY AND BY DAY OF WEEK  
(HRDOW) \*

SOURCE ID = L0003253 ; SOURCE TYPE = VOLUME :  
HOUR SCALAR HOUR SCALAR HOUR SCALAR HOUR SCALAR HOUR SCALAR HOUR  
SCALAR HOUR SCALAR HOUR SCALAR

DAY OF WEEK = WEEKDAY

1 .0000E+00 2 .0000E+00 3 .0000E+00 4 .0000E+00 5 .0000E+00 6  
.0000E+00 7 .0000E+00 8 .0000E+00  
9 .1000E+01 10 .1000E+01 11 .1000E+01 12 .1000E+01 13 .1000E+01 14  
.1000E+01 15 .1000E+01 16 .1000E+01  
17 .0000E+00 18 .0000E+00 19 .0000E+00 20 .0000E+00 21 .0000E+00 22  
.0000E+00 23 .0000E+00 24 .0000E+00

DAY OF WEEK = SATURDAY

1 .0000E+00 2 .0000E+00 3 .0000E+00 4 .0000E+00 5 .0000E+00 6  
.0000E+00 7 .0000E+00 8 .0000E+00  
9 .0000E+00 10 .0000E+00 11 .0000E+00 12 .0000E+00 13 .0000E+00 14  
.0000E+00 15 .0000E+00 16 .0000E+00  
17 .0000E+00 18 .0000E+00 19 .0000E+00 20 .0000E+00 21 .0000E+00 22  
.0000E+00 23 .0000E+00 24 .0000E+00

DAY OF WEEK = SUNDAY

1 .0000E+00 2 .0000E+00 3 .0000E+00 4 .0000E+00 5 .0000E+00 6  
.0000E+00 7 .0000E+00 8 .0000E+00  
9 .0000E+00 10 .0000E+00 11 .0000E+00 12 .0000E+00 13 .0000E+00 14  
.0000E+00 15 .0000E+00 16 .0000E+00  
17 .0000E+00 18 .0000E+00 19 .0000E+00 20 .0000E+00 21 .0000E+00 22  
.0000E+00 23 .0000E+00 24 .0000E+00

\*\*\* AERMOD - VERSION 21112 \*\*\* C:\Users\Michael Tirohn\Desktop\HRAs\14429 E State  
Street\14429 Ops\ \*\*\* 06/20/22

\*\*\* AERMET - VERSION 16216 \*\*\*

\*\*\*

\*\*\*

09:47:44

PAGE 349

\*\*\* MODELOPTs: RegDFAULT CONC ELEV URBAN ADJ\_U\*

\* SOURCE EMISSION RATE SCALARS WHICH VARY DIURNALLY AND BY DAY OF WEEK  
(HRDOW) \*

SOURCE ID = L0003254 ; SOURCE TYPE = VOLUME :  
HOUR SCALAR HOUR SCALAR HOUR SCALAR HOUR SCALAR HOUR SCALAR HOUR  
SCALAR HOUR SCALAR HOUR SCALAR

DAY OF WEEK = WEEKDAY

1 .0000E+00 2 .0000E+00 3 .0000E+00 4 .0000E+00 5 .0000E+00 6  
.0000E+00 7 .0000E+00 8 .0000E+00  
9 .1000E+01 10 .1000E+01 11 .1000E+01 12 .1000E+01 13 .1000E+01 14  
.1000E+01 15 .1000E+01 16 .1000E+01  
17 .0000E+00 18 .0000E+00 19 .0000E+00 20 .0000E+00 21 .0000E+00 22  
.0000E+00 23 .0000E+00 24 .0000E+00

DAY OF WEEK = SATURDAY

1 .0000E+00 2 .0000E+00 3 .0000E+00 4 .0000E+00 5 .0000E+00 6  
.0000E+00 7 .0000E+00 8 .0000E+00  
9 .0000E+00 10 .0000E+00 11 .0000E+00 12 .0000E+00 13 .0000E+00 14

.0000E+00 15 .0000E+00 16 .0000E+00  
17 .0000E+00 18 .0000E+00 19 .0000E+00 20 .0000E+00 21 .0000E+00 22  
.0000E+00 23 .0000E+00 24 .0000E+00

DAY OF WEEK = SUNDAY

1 .0000E+00 2 .0000E+00 3 .0000E+00 4 .0000E+00 5 .0000E+00 6  
.0000E+00 7 .0000E+00 8 .0000E+00  
9 .0000E+00 10 .0000E+00 11 .0000E+00 12 .0000E+00 13 .0000E+00 14  
.0000E+00 15 .0000E+00 16 .0000E+00  
17 .0000E+00 18 .0000E+00 19 .0000E+00 20 .0000E+00 21 .0000E+00 22  
.0000E+00 23 .0000E+00 24 .0000E+00

\*\*\* AERMOD - VERSION 21112 \*\*\* C:\Users\Michael Tirohn\Desktop\HRAs\14429 E State  
Street\14429 Ops\ \*\*\* 06/20/22

\*\*\* AERMET - VERSION 16216 \*\*\*

\*\*\* 09:47:44

PAGE 350

\*\*\* MODELOPTs: RegDFAULT CONC ELEV URBAN ADJ\_U\*

\* SOURCE EMISSION RATE SCALARS WHICH VARY DIURNALLY AND BY DAY OF WEEK  
(HRDOW) \*

SOURCE ID = L0003255 ; SOURCE TYPE = VOLUME :  
HOUR SCALAR HOUR SCALAR HOUR SCALAR HOUR SCALAR HOUR SCALAR HOUR  
SCALAR HOUR SCALAR HOUR SCALAR

DAY OF WEEK = WEEKDAY

1 .0000E+00 2 .0000E+00 3 .0000E+00 4 .0000E+00 5 .0000E+00 6  
.0000E+00 7 .0000E+00 8 .0000E+00  
9 .1000E+01 10 .1000E+01 11 .1000E+01 12 .1000E+01 13 .1000E+01 14  
.1000E+01 15 .1000E+01 16 .1000E+01  
17 .0000E+00 18 .0000E+00 19 .0000E+00 20 .0000E+00 21 .0000E+00 22  
.0000E+00 23 .0000E+00 24 .0000E+00

DAY OF WEEK = SATURDAY

1 .0000E+00 2 .0000E+00 3 .0000E+00 4 .0000E+00 5 .0000E+00 6  
.0000E+00 7 .0000E+00 8 .0000E+00  
9 .0000E+00 10 .0000E+00 11 .0000E+00 12 .0000E+00 13 .0000E+00 14  
.0000E+00 15 .0000E+00 16 .0000E+00  
17 .0000E+00 18 .0000E+00 19 .0000E+00 20 .0000E+00 21 .0000E+00 22  
.0000E+00 23 .0000E+00 24 .0000E+00

DAY OF WEEK = SUNDAY

1 .0000E+00 2 .0000E+00 3 .0000E+00 4 .0000E+00 5 .0000E+00 6  
.0000E+00 7 .0000E+00 8 .0000E+00  
9 .0000E+00 10 .0000E+00 11 .0000E+00 12 .0000E+00 13 .0000E+00 14  
.0000E+00 15 .0000E+00 16 .0000E+00  
17 .0000E+00 18 .0000E+00 19 .0000E+00 20 .0000E+00 21 .0000E+00 22  
.0000E+00 23 .0000E+00 24 .0000E+00

\*\*\* AERMOD - VERSION 21112 \*\*\* C:\Users\Michael Tirohn\Desktop\HRAs\14429 E State  
Street\14429 Ops\ \*\*\* 06/20/22

\*\*\* AERMET - VERSION 16216 \*\*\*

\*\*\* 09:47:44

PAGE 351

\*\*\* MODELOPTs: RegDFAULT CONC ELEV URBAN ADJ\_U\*

\*\*\* DISCRETE CARTESIAN RECEPTORS \*\*\*  
(X-COORD, Y-COORD, ZELEV, ZHILL, ZFLAG)  
(METERS)

( 440998.7, 3769203.5, 300.8, 3062.0, 0.0); ( 441014.9, 3769203.0,  
301.1, 3062.0, 0.0);  
( 441031.4, 3769203.2, 301.4, 3062.0, 0.0); ( 441047.7, 3769203.4,  
301.6, 3062.0, 0.0);  
( 441064.8, 3769204.6, 302.0, 3062.0, 0.0); ( 441082.0, 3769205.0,  
302.2, 3062.0, 0.0);  
( 441098.1, 3769204.7, 302.5, 3062.0, 0.0); ( 441120.9, 3769205.9,

```

303.0, 3062.0, 0.0);
( 441149.2, 3769206.6, 303.6, 3062.0, 0.0); ( 441220.2, 3769210.0,
304.5, 3062.0, 0.0);
( 441267.9, 3769235.2, 305.0, 3062.0, 0.0); ( 441263.0, 3769069.5,
294.7, 3062.0, 0.0);
( 441157.0, 3768977.5, 300.1, 3062.0, 0.0); ( 441218.7, 3768987.1,
301.4, 3062.0, 0.0);
( 441263.9, 3768966.8, 300.5, 3062.0, 0.0); ( 440951.7, 3768940.4,
299.1, 3062.0, 0.0);
( 440989.6, 3768920.3, 299.1, 3062.0, 0.0); ( 441003.2, 3768917.7,
298.9, 3062.0, 0.0);
( 441078.6, 3768887.5, 298.3, 3062.0, 0.0); ( 440903.5, 3768929.2,
300.3, 3062.0, 0.0);
( 441149.5, 3768864.4, 298.5, 3062.0, 0.0); ( 440778.8, 3768987.7,
297.5, 3062.0, 0.0);
( 441281.4, 3769783.7, 306.4, 3062.0, 0.0); ( 442572.1, 3769974.0,
306.9, 3062.0, 0.0);
( 442804.4, 3769810.8, 311.5, 3062.0, 0.0); ( 441355.6, 3767462.1,
274.0, 3062.0, 0.0);
( 441256.8, 3767494.2, 277.6, 3062.0, 0.0); ( 440761.3, 3769145.9,
296.4, 3062.0, 0.0);
( 440732.4, 3769103.2, 299.1, 3062.0, 0.0); ( 440790.0, 3769038.5,
298.4, 3062.0, 0.0);
( 440894.4, 3769205.6, 298.6, 3062.0, 0.0); ( 440841.1, 3769221.2,
299.3, 3062.0, 0.0);
( 440779.1, 3769262.0, 302.9, 3062.0, 0.0); ( 440872.5, 3769203.5,
297.9, 3062.0, 0.0);
( 440711.2, 3769248.2, 300.9, 3062.0, 0.0); ( 440735.4, 3769261.4,
302.4, 3062.0, 0.0);
( 441167.1, 3769206.6, 303.9, 3062.0,
0.0);

```

```

*** AERMOD - VERSION 21112 *** C:\Users\Michael Tirohn\Desktop\HRAs\14429 E State
Street\14429 Ops\ 06/20/22
*** AERMET - VERSION 16216 ***
*** 09:47:44

```

\*\*\* MODELOPTs: RegDFAULT CONC ELEV URBAN ADJ\_U\*

\*\*\* METEOROLOGICAL DAYS SELECTED FOR PROCESSING \*\*\*  
(1=YES; 0=NO)

```

1 1 1 1 1 1 1 1 1 1 1 1 1 1 1 1 1 1 1 1 1 1 1 1
1 1 1 1 1 1 1 1 1 1 1 1 1 1 1 1 1 1 1 1 1 1 1 1
1 1 1 1 1 1 1 1 1 1 1 1 1 1 1 1 1 1 1 1 1 1 1 1
1 1 1 1 1 1 1 1 1 1 1 1 1 1 1 1 1 1 1 1 1 1 1 1
1 1 1 1 1 1 1 1 1 1 1 1 1 1 1 1 1 1 1 1 1 1 1 1
1 1 1 1 1 1 1 1 1 1 1 1 1 1 1 1 1 1 1 1 1 1 1 1
1 1 1 1 1 1 1 1 1 1 1 1 1 1 1 1 1 1 1 1 1 1 1 1
1 1 1 1 1 1 1 1 1 1 1 1 1 1 1 1 1 1 1 1 1 1 1 1
1 1 1 1 1 1 1 1 1 1 1 1 1 1 1 1 1 1 1 1 1 1 1 1
1 1 1 1 1 1 1 1 1 1 1 1 1 1 1 1 1 1 1 1 1 1 1 1
1 1 1 1 1 1 1 1 1 1 1 1 1 1 1 1 1 1 1 1 1 1 1 1
1 1 1 1 1 1 1 1 1 1 1 1 1 1 1 1 1 1 1 1 1 1 1 1

```

NOTE: METEOROLOGICAL DATA ACTUALLY PROCESSED WILL ALSO DEPEND ON WHAT IS INCLUDED IN THE DATA FILE.

\*\*\* UPPER BOUND OF FIRST THROUGH FIFTH WIND SPEED CATEGORIES  
\*\*\*

(METERS/SEC)

\*\*\* AERMOD - VERSION 21112 \*\*\* \*\*\* C:\Users\Michael Tirohn\Desktop\HRAs\14429 E State Street\14429 Ops\ \*\*\* 06/20/22

\*\*\* AERMET - VERSION 16216 \*\*\*

\*\*\*

\*\*\*

09:47:44

PAGE 353

\*\*\* MODELOPTs: RegDEFAULT CONC ELEV URBAN ADJ\_U\*

\*\*\* UP TO THE FIRST 24 HOURS OF METEOROLOGICAL DATA \*\*\*

Surface file:

KONT\_V9\_ADJU\KONT\_v9.SFC

Met

Version: 16216

Profile file:

KONT\_V9\_ADJU\KONT\_v9.PFL

Surface format:

FREE

Profile format:

FREE

Surface station no.: 3102

Upper air station no.: 3190

Name: UNKNOWN

Name:

UNKNOWN

Year: 2012

Year: 2012

First 24 hours of scalar data

YR	MO	DY	JDY	HR	H0	U*	W*	DT/DZ	ZICNV	ZIMCH	M-O	LEN	Z0	BOWEN	ALBEDO	REF	WS
WD	HT	REF	TA	HT													
12	01	01	1	01	-16.4	0.171	-9.000	-9.000	-999.	170.	32.3	0.09	1.12	1.00	2.03		
43.	7.9	285.9		2.0													
12	01	01	1	02	-18.8	0.194	-9.000	-9.000	-999.	205.	41.3	0.09	1.12	1.00	2.28		
34.	7.9	285.4		2.0													
12	01	01	1	03	-17.8	0.182	-9.000	-9.000	-999.	187.	36.5	0.09	1.12	1.00	2.15		
24.	7.9	282.0		2.0													
12	01	01	1	04	-9.4	0.128	-9.000	-9.000	-999.	110.	19.6	0.09	1.12	1.00	1.55		
41.	7.9	283.1		2.0													
12	01	01	1	05	-16.9	0.173	-9.000	-9.000	-999.	173.	33.0	0.09	1.12	1.00	2.05		
39.	7.9	280.4		2.0													
12	01	01	1	06	-8.0	0.117	-9.000	-9.000	-999.	97.	17.8	0.09	1.12	1.00	1.43		
21.	7.9	282.0		2.0													
12	01	01	1	07	-7.6	0.115	-9.000	-9.000	-999.	93.	17.4	0.09	1.12	1.00	1.40		
31.	7.9	282.5		2.0													
12	01	01	1	08	-13.6	0.184	-9.000	-9.000	-999.	190.	40.5	0.09	1.12	0.54	2.16		
34.	7.9	284.2		2.0													
12	01	01	1	09	28.4	0.126	0.300	0.011	33.	108.	-6.2	0.09	1.12	0.32	1.03		
29.	7.9	289.2		2.0													
12	01	01	1	10	79.8	0.133	0.607	0.010	99.	116.	-2.6	0.09	1.12	0.25	0.94		
173.	7.9	292.5		2.0													
12	01	01	1	11	115.8	0.137	0.932	0.006	246.	121.	-2.0	0.09	1.12	0.22	0.92		
172.	7.9	295.4		2.0													
12	01	01	1	12	133.7	0.139	1.197	0.005	453.	125.	-1.8	0.09	1.12	0.21	0.92		
146.	7.9	297.5		2.0													
12	01	01	1	13	133.2	0.160	1.354	0.005	657.	153.	-2.7	0.09	1.12	0.21	1.14		
117.	7.9	299.9		2.0													
12	01	01	1	14	113.5	0.159	1.454	0.005	955.	151.	-3.1	0.09	1.12	0.23	1.16		
285.	7.9	300.9		2.0													
12	01	01	1	15	76.2	0.166	1.350	0.005	1138.	163.	-5.3	0.09	1.12	0.26	1.33		
72.	7.9	302.0		2.0													
12	01	01	1	16	23.5	0.175	0.925	0.005	1183.	175.	-19.9	0.09	1.12	0.35	1.65		
107.	7.9	301.4		2.0													
12	01	01	1	17	-6.1	0.107	-9.000	-9.000	-999.	86.	18.0	0.09	1.12	0.63	1.31		



107.	7.9	298.1	2.0											
12 01 01	1 18	-11.1	0.141	-9.000	-9.000	-999.	127.	22.1	0.09	1.12	1.00	1.69		
86.	7.9	293.1	2.0											
12 01 01	1 19	-3.2	0.076	-9.000	-9.000	-999.	51.	11.8	0.09	1.12	1.00	0.91		
64.	7.9	292.0	2.0											
12 01 01	1 20	-2.3	0.066	-9.000	-9.000	-999.	41.	11.2	0.09	1.12	1.00	0.74		
73.	7.9	288.8	2.0											
12 01 01	1 21	-10.0	0.133	-9.000	-9.000	-999.	116.	20.5	0.09	1.12	1.00	1.60		
14.	7.9	288.1	2.0											
12 01 01	1 22	-19.4	0.201	-9.000	-9.000	-999.	216.	44.5	0.09	1.12	1.00	2.36		
22.	7.9	287.5	2.0											
12 01 01	1 23	-23.7	0.246	-9.000	-9.000	-999.	293.	66.5	0.09	1.12	1.00	2.86		
40.	7.9	287.0	2.0											
12 01 01	1 24	-12.3	0.147	-9.000	-9.000	-999.	139.	23.8	0.09	1.12	1.00	1.76		
40.	7.9	283.8	2.0											

First hour of profile data

YR	MO	DY	HR	HEIGHT	F	WDIR	WSPD	AMB	TMP	sigmaA	sigmaW	sigmaV
12	01	01	01	7.9	1	43.	2.03	286.0	99.0	-99.00	-99.00	

F indicates top of profile (=1) or below (=0)

\*\*\* AERMOD - VERSION 21112 \*\*\* C:\Users\Michael Tirohn\Desktop\HRAs\14429 E State Street\14429 Ops\ \*\*\* 06/20/22

\*\*\* AERMET - VERSION 16216 \*\*\*

\*\*\*

\*\*\*

09:47:44

PAGE 354

\*\*\* MODELOPTs: RegDFAULT CONC ELEV URBAN ADJ\_U\*

\*\*\* THE ANNUAL AVERAGE CONCENTRATION VALUES AVERAGED OVER 5 YEARS FOR SOURCE GROUP: ALL \*\*\*

INCLUDING SOURCE(S): VOL1 , VOL2 ,  
VOL3 , VOL4 , VOL5 ,  
VOL6 , VOL7 , VOL8 , VOL9 , VOL10 ,  
VOL11 , VOL12 , VOL13 ,  
VOL14 , VOL15 , VOL16 , VOL17 , VOL18 ,  
VOL19 , VOL20 , VOL21 ,  
L0003256 , L0003257 , L0003258 , L0003259 , L0003260 ,  
L0003261 , L0003262 , . . . ,

\*\*\* DISCRETE CARTESIAN RECEPTOR POINTS \*\*\*

\*\* CONC OF DPM IN \*\*  
MICROGRAMS/M\*\*3

X-COORD (M)	Y-COORD (M)	CONC	X-COORD (M)	Y-COORD
440998.72	3769203.55	0.01788	441014.89	
3769202.96	0.01875			
441031.41	3769203.19	0.01929	441047.70	
3769203.43	0.01977			
441064.81	3769204.61	0.01982	441082.04	
3769204.96	0.02010			
441098.09	3769204.73	0.02053	441120.87	
3769205.91	0.02043			
441149.19	3769206.62	0.02049	441220.24	
3769210.04	0.01907			
441267.91	3769235.17	0.01186	441262.96	
3769069.48	0.02863			
441156.98	3768977.55	0.01005	441218.70	
3768987.11	0.01045			
441263.90	3768966.81	0.00541	440951.70	
3768940.40	0.00523			

440989.60	3768920.31	0.00412	441003.16
3768917.70	0.00404		
441078.62	3768887.48	0.00283	440903.53
3768929.16	0.00398		
441149.51	3768864.40	0.00204	440778.84
3768987.72	0.00422		
441281.42	3769783.73	0.00039	442572.11
3769973.97	0.00027		
442804.36	3769810.77	0.00025	441355.65
3767462.09	0.00004		
441256.77	3767494.16	0.00004	440761.34
3769145.86	0.00427		
440732.43	3769103.17	0.00319	440790.03
3769038.46	0.00774		
440894.40	3769205.64	0.01098	440841.15
3769221.25	0.00504		
440779.12	3769262.02	0.00189	440872.55
3769203.50	0.00970		
440711.23	3769248.17	0.00136	440735.42
3769261.43	0.00145		
441167.09	3769206.59		
0.02065			

```

*** AERMOD - VERSION 21112 ***      *** C:\Users\Michael Tirohn\Desktop\HRAs\14429 E State
Street\14429 Ops\ ***                06/20/22
*** AERMET - VERSION 16216 ***
***                                     ***                09:47:44

```

PAGE 355

\*\*\* MODELOPTs: RegDEFAULT CONC ELEV URBAN ADJ\_U\*

\*\*\* THE SUMMARY OF MAXIMUM ANNUAL RESULTS AVERAGED OVER 5 YEARS \*\*\*

\*\* CONC OF DPM IN MICROGRAMS/M\*\*3 \*\*

NETWORK

GROUP ID ZFLAG)	OF TYPE	GRID-ID	AVERAGE CONC	RECEPTOR (XR, YR, ZELEV, ZHILL,
ALL 3062.00,	1ST HIGHEST 0.00)	DC	0.02863 AT (	441262.96, 3769069.48, 294.69,
	2ND HIGHEST 3062.00,	DC	0.02065 AT (	441167.09, 3769206.59, 303.87,
	3RD HIGHEST 3062.00,	DC	0.02053 AT (	441098.09, 3769204.73, 302.46,
	4TH HIGHEST 3062.00,	DC	0.02049 AT (	441149.19, 3769206.62, 303.55,
	5TH HIGHEST 3062.00,	DC	0.02043 AT (	441120.87, 3769205.91, 302.98,
	6TH HIGHEST 3062.00,	DC	0.02010 AT (	441082.04, 3769204.96, 302.24,
	7TH HIGHEST 3062.00,	DC	0.01982 AT (	441064.81, 3769204.61, 301.98,
	8TH HIGHEST 3062.00,	DC	0.01977 AT (	441047.70, 3769203.43, 301.64,
	9TH HIGHEST 3062.00,	DC	0.01929 AT (	441031.41, 3769203.19, 301.40,
	10TH HIGHEST 3062.00,	DC	0.01907 AT (	441220.24, 3769210.04, 304.53,

\*\*\* RECEPTOR TYPES: GC = GRIDCART  
GP = GRIDPOLR  
DC = DISCCART  
DP = DISCPOLR

\*\*\* AERMOD - VERSION 21112 \*\*\* \*\*\* C:\Users\Michael Tirohn\Desktop\HRAs\14429 E State  
Street\14429 Ops\ \*\*\* 06/20/22

\*\*\* AERMET - VERSION 16216 \*\*\*

\*\*\*

\*\*\*

09:47:44

PAGE 356

\*\*\* MODELOPTs: RegDFAULT CONC ELEV URBAN ADJ\_U\*

\*\*\* Message Summary : AERMOD Model Execution \*\*\*

----- Summary of Total Messages -----

A Total of 0 Fatal Error Message(s)  
A Total of 2 Warning Message(s)  
A Total of 1628 Informational Message(s)  
A Total of 43848 Hours Were Processed  
A Total of 1278 Calm Hours Identified  
A Total of 350 Missing Hours Identified ( 0.80 Percent)

\*\*\*\*\* FATAL ERROR MESSAGES \*\*\*\*\*

\*\*\* NONE \*\*\*

\*\*\*\*\* WARNING MESSAGES \*\*\*\*\*

ME W186 4865 MEOPEN: THRESH\_1MIN 1-min ASOS wind speed threshold used 0.50  
ME W187 4865 MEOPEN: ADJ\_U\* Option for Stable Low Winds used in AERMET

\*\*\*\*\*

\*\*\* AERMOD Finishes Successfully \*\*\*

\*\*\*\*\*

\*\*  
\*\*\*\*\*  
\*\*  
\*\* AERMOD Input Produced by:  
\*\* AERMOD View Ver. 10.2.1  
\*\* Lakes Environmental Software Inc.  
\*\* Date: 6/17/2022  
\*\* File: C:\Users\Michael Tirohn\Desktop\HRAs\14429 E State Street\14429 Ops\14429 Ops.ADI  
\*\*

\*\*\*\*\*  
\*\*  
\*\*  
\*\*\*\*\*  
\*\* AERMOD Control Pathway  
\*\*\*\*\*  
\*\*  
\*\*

CO STARTING  
TITLEONE C:\Users\Michael Tirohn\Desktop\HRAs\14429 E State Street\14429 Ops\  
MODELOPT DFAULT CONC  
AVERTIME ANNUAL  
URBANOPT 2035210 San\_Bernardino\_County  
POLLUTID DPM  
RUNORNOT RUN  
ERRORFIL "14429 Ops.err"

CO FINISHED  
\*\*  
\*\*\*\*\*  
\*\* AERMOD Source Pathway  
\*\*\*\*\*  
\*\*  
\*\*

SO STARTING  
\*\* Source Location \*\*  
\*\* Source ID - Type - X Coord. - Y Coord. \*\*  
\*\* -----  
\*\* Line Source Represented by Adjacent Volume Sources  
\*\* LINE VOLUME Source ID = SLINE1  
\*\* DESCRSRC Idle  
\*\* PREFIX  
\*\* Length of Side = 8.59  
\*\* Configuration = Adjacent  
\*\* Emission Rate = 0.00004672  
\*\* Vertical Dimension = 6.99  
\*\* SZINIT = 3.25  
\*\* Nodes = 2  
\*\* 440900.476, 3769067.014, 298.72, 3.49, 4.00  
\*\* 441157.513, 3769068.658, 296.59, 3.49, 4.00  
\*\* -----

LOCATION	L0001197	VOLUME	440904.771	3769067.042	298.41
LOCATION	L0001198	VOLUME	440913.361	3769067.097	298.26
LOCATION	L0001199	VOLUME	440921.951	3769067.152	298.10
LOCATION	L0001200	VOLUME	440930.541	3769067.206	297.95
LOCATION	L0001201	VOLUME	440939.130	3769067.261	297.80
LOCATION	L0001202	VOLUME	440947.720	3769067.316	297.71
LOCATION	L0001203	VOLUME	440956.310	3769067.371	297.62
LOCATION	L0001204	VOLUME	440964.900	3769067.426	297.53
LOCATION	L0001205	VOLUME	440973.490	3769067.481	297.44
LOCATION	L0001206	VOLUME	440982.080	3769067.536	297.35
LOCATION	L0001207	VOLUME	440990.669	3769067.591	297.26
LOCATION	L0001208	VOLUME	440999.259	3769067.646	297.17
LOCATION	L0001209	VOLUME	441007.849	3769067.701	297.08
LOCATION	L0001210	VOLUME	441016.439	3769067.756	297.00
LOCATION	L0001211	VOLUME	441025.029	3769067.811	297.05
LOCATION	L0001212	VOLUME	441033.618	3769067.866	297.09
LOCATION	L0001213	VOLUME	441042.208	3769067.920	297.13

LOCATION	L0001214	VOLUME	441050.798	3769067.975	297.17
LOCATION	L0001215	VOLUME	441059.388	3769068.030	297.21
LOCATION	L0001216	VOLUME	441067.978	3769068.085	297.25
LOCATION	L0001217	VOLUME	441076.568	3769068.140	297.29
LOCATION	L0001218	VOLUME	441085.157	3769068.195	297.33
LOCATION	L0001219	VOLUME	441093.747	3769068.250	297.35
LOCATION	L0001220	VOLUME	441102.337	3769068.305	297.30
LOCATION	L0001221	VOLUME	441110.927	3769068.360	297.24
LOCATION	L0001222	VOLUME	441119.517	3769068.415	297.19
LOCATION	L0001223	VOLUME	441128.107	3769068.470	297.13
LOCATION	L0001224	VOLUME	441136.696	3769068.525	297.08
LOCATION	L0001225	VOLUME	441145.286	3769068.579	297.02
LOCATION	L0001226	VOLUME	441153.876	3769068.634	296.96

\*\* End of LINE VOLUME Source ID = SLINE1

\*\* -----

\*\* Line Source Represented by Adjacent Volume Sources

\*\* LINE VOLUME Source ID = SLINE2

\*\* DESCRSRC Onsite

\*\* PREFIX

\*\* Length of Side = 8.59

\*\* Configuration = Adjacent

\*\* Emission Rate = 0.00001125

\*\* Vertical Dimension = 6.99

\*\* SZINIT = 3.25

\*\* Nodes = 4

\*\* 440899.819, 3769012.944, 296.91, 3.49, 4.00

\*\* 440899.490, 3769041.212, 298.19, 3.49, 4.00

\*\* 441159.157, 3769043.184, 297.28, 3.49, 4.00

\*\* 441160.472, 3769011.301, 299.94, 3.49, 4.00

\*\* -----

LOCATION	L0001227	VOLUME	440899.769	3769017.239	297.14
LOCATION	L0001228	VOLUME	440899.669	3769025.828	297.37
LOCATION	L0001229	VOLUME	440899.569	3769034.418	297.61
LOCATION	L0001230	VOLUME	440901.286	3769041.226	297.78
LOCATION	L0001231	VOLUME	440909.875	3769041.291	297.72
LOCATION	L0001232	VOLUME	440918.465	3769041.356	297.66
LOCATION	L0001233	VOLUME	440927.055	3769041.421	297.60
LOCATION	L0001234	VOLUME	440935.645	3769041.486	297.54
LOCATION	L0001235	VOLUME	440944.234	3769041.552	297.48
LOCATION	L0001236	VOLUME	440952.824	3769041.617	297.43
LOCATION	L0001237	VOLUME	440961.414	3769041.682	297.37
LOCATION	L0001238	VOLUME	440970.004	3769041.747	297.31
LOCATION	L0001239	VOLUME	440978.593	3769041.813	297.25
LOCATION	L0001240	VOLUME	440987.183	3769041.878	297.20
LOCATION	L0001241	VOLUME	440995.773	3769041.943	297.14
LOCATION	L0001242	VOLUME	441004.363	3769042.008	297.08
LOCATION	L0001243	VOLUME	441012.952	3769042.074	297.02
LOCATION	L0001244	VOLUME	441021.542	3769042.139	297.07
LOCATION	L0001245	VOLUME	441030.132	3769042.204	297.17
LOCATION	L0001246	VOLUME	441038.722	3769042.269	297.28
LOCATION	L0001247	VOLUME	441047.311	3769042.335	297.38
LOCATION	L0001248	VOLUME	441055.901	3769042.400	297.48
LOCATION	L0001249	VOLUME	441064.491	3769042.465	297.58
LOCATION	L0001250	VOLUME	441073.081	3769042.530	297.69
LOCATION	L0001251	VOLUME	441081.670	3769042.596	297.79
LOCATION	L0001252	VOLUME	441090.260	3769042.661	297.89
LOCATION	L0001253	VOLUME	441098.850	3769042.726	297.94
LOCATION	L0001254	VOLUME	441107.440	3769042.791	297.98
LOCATION	L0001255	VOLUME	441116.029	3769042.856	298.02
LOCATION	L0001256	VOLUME	441124.619	3769042.922	298.05
LOCATION	L0001257	VOLUME	441133.209	3769042.987	298.09
LOCATION	L0001258	VOLUME	441141.799	3769043.052	298.12
LOCATION	L0001259	VOLUME	441150.388	3769043.117	298.15
LOCATION	L0001260	VOLUME	441158.978	3769043.183	298.19
LOCATION	L0001261	VOLUME	441159.503	3769034.780	298.61
LOCATION	L0001262	VOLUME	441159.857	3769026.197	299.04

```

LOCATION L0001263      VOLUME  441160.211 3769017.614 299.48
** End of LINE VOLUME Source ID = SLINE2
** -----
** Line Source Represented by Adjacent Volume Sources
** LINE VOLUME Source ID = SLINE3
** DESCRSRC State 50%
** PREFIX
** Length of Side = 8.59
** Configuration = Adjacent
** Emission Rate = 1.565E-06
** Vertical Dimension = 6.99
** SZINIT = 3.25
** Nodes = 2
** 440899.675, 3769001.875, 296.91, 3.49, 4.00
** 441161.092, 3769001.360, 299.93, 3.49, 4.00
** -----
LOCATION L0001264      VOLUME  440903.970 3769001.867 296.76
LOCATION L0001265      VOLUME  440912.560 3769001.850 296.84
LOCATION L0001266      VOLUME  440921.150 3769001.833 296.92
LOCATION L0001267      VOLUME  440929.740 3769001.816 297.01
LOCATION L0001268      VOLUME  440938.330 3769001.799 297.09
LOCATION L0001269      VOLUME  440946.920 3769001.782 297.08
LOCATION L0001270      VOLUME  440955.510 3769001.765 297.07
LOCATION L0001271      VOLUME  440964.100 3769001.748 297.06
LOCATION L0001272      VOLUME  440972.690 3769001.731 297.05
LOCATION L0001273      VOLUME  440981.280 3769001.715 297.04
LOCATION L0001274      VOLUME  440989.870 3769001.698 297.03
LOCATION L0001275      VOLUME  440998.460 3769001.681 297.02
LOCATION L0001276      VOLUME  441007.050 3769001.664 297.01
LOCATION L0001277      VOLUME  441015.640 3769001.647 297.00
LOCATION L0001278      VOLUME  441024.230 3769001.630 297.21
LOCATION L0001279      VOLUME  441032.820 3769001.613 297.41
LOCATION L0001280      VOLUME  441041.410 3769001.596 297.61
LOCATION L0001281      VOLUME  441050.000 3769001.579 297.81
LOCATION L0001282      VOLUME  441058.590 3769001.562 298.01
LOCATION L0001283      VOLUME  441067.180 3769001.545 298.22
LOCATION L0001284      VOLUME  441075.770 3769001.528 298.42
LOCATION L0001285      VOLUME  441084.360 3769001.512 298.62
LOCATION L0001286      VOLUME  441092.950 3769001.495 298.82
LOCATION L0001287      VOLUME  441101.540 3769001.478 299.01
LOCATION L0001288      VOLUME  441110.130 3769001.461 299.20
LOCATION L0001289      VOLUME  441118.720 3769001.444 299.39
LOCATION L0001290      VOLUME  441127.310 3769001.427 299.57
LOCATION L0001291      VOLUME  441135.900 3769001.410 299.76
LOCATION L0001292      VOLUME  441144.490 3769001.393 299.95
LOCATION L0001293      VOLUME  441153.080 3769001.376 300.14
** End of LINE VOLUME Source ID = SLINE3
** -----
** Line Source Represented by Adjacent Volume Sources
** LINE VOLUME Source ID = SLINE7
** DESCRSRC State 100%
** PREFIX
** Length of Side = 8.59
** Configuration = Adjacent
** Emission Rate = 0.00001006
** Vertical Dimension = 6.99
** SZINIT = 3.25
** Nodes = 5
** 441159.906, 3769001.404, 299.93, 3.49, 4.00
** 441272.176, 3769001.034, 301.20, 3.49, 4.00
** 441461.516, 3768999.552, 297.03, 3.49, 4.00
** 441802.032, 3768998.440, 293.60, 3.49, 4.00
** 441999.894, 3768996.587, 294.99, 3.49, 4.00
** -----
LOCATION L0001294      VOLUME  441164.201 3769001.390 300.38
LOCATION L0001295      VOLUME  441172.791 3769001.362 300.52

```

LOCATION	L0001296	VOLUME	441181.381	3769001.333	300.58
LOCATION	L0001297	VOLUME	441189.971	3769001.305	300.65
LOCATION	L0001298	VOLUME	441198.561	3769001.277	300.71
LOCATION	L0001299	VOLUME	441207.151	3769001.248	300.78
LOCATION	L0001300	VOLUME	441215.741	3769001.220	300.84
LOCATION	L0001301	VOLUME	441224.331	3769001.192	300.90
LOCATION	L0001302	VOLUME	441232.921	3769001.163	300.97
LOCATION	L0001303	VOLUME	441241.511	3769001.135	301.03
LOCATION	L0001304	VOLUME	441250.101	3769001.107	300.98
LOCATION	L0001305	VOLUME	441258.691	3769001.078	300.80
LOCATION	L0001306	VOLUME	441267.281	3769001.050	300.63
LOCATION	L0001307	VOLUME	441275.870	3769001.005	300.45
LOCATION	L0001308	VOLUME	441284.460	3769000.938	300.27
LOCATION	L0001309	VOLUME	441293.050	3769000.870	300.10
LOCATION	L0001310	VOLUME	441301.640	3769000.803	299.92
LOCATION	L0001311	VOLUME	441310.229	3769000.736	299.74
LOCATION	L0001312	VOLUME	441318.819	3769000.669	299.57
LOCATION	L0001313	VOLUME	441327.409	3769000.601	299.34
LOCATION	L0001314	VOLUME	441335.999	3769000.534	299.05
LOCATION	L0001315	VOLUME	441344.588	3769000.467	298.76
LOCATION	L0001316	VOLUME	441353.178	3769000.400	298.47
LOCATION	L0001317	VOLUME	441361.768	3769000.332	298.18
LOCATION	L0001318	VOLUME	441370.358	3769000.265	297.89
LOCATION	L0001319	VOLUME	441378.947	3769000.198	297.61
LOCATION	L0001320	VOLUME	441387.537	3769000.131	297.32
LOCATION	L0001321	VOLUME	441396.127	3769000.063	297.03
LOCATION	L0001322	VOLUME	441404.716	3768999.996	296.90
LOCATION	L0001323	VOLUME	441413.306	3768999.929	296.90
LOCATION	L0001324	VOLUME	441421.896	3768999.862	296.90
LOCATION	L0001325	VOLUME	441430.486	3768999.794	296.90
LOCATION	L0001326	VOLUME	441439.075	3768999.727	296.90
LOCATION	L0001327	VOLUME	441447.665	3768999.660	296.90
LOCATION	L0001328	VOLUME	441456.255	3768999.593	296.90
LOCATION	L0001329	VOLUME	441464.845	3768999.541	296.90
LOCATION	L0001330	VOLUME	441473.435	3768999.513	296.90
LOCATION	L0001331	VOLUME	441482.025	3768999.485	296.91
LOCATION	L0001332	VOLUME	441490.615	3768999.457	296.93
LOCATION	L0001333	VOLUME	441499.205	3768999.429	296.96
LOCATION	L0001334	VOLUME	441507.794	3768999.401	296.98
LOCATION	L0001335	VOLUME	441516.384	3768999.372	297.00
LOCATION	L0001336	VOLUME	441524.974	3768999.344	297.03
LOCATION	L0001337	VOLUME	441533.564	3768999.316	297.05
LOCATION	L0001338	VOLUME	441542.154	3768999.288	297.07
LOCATION	L0001339	VOLUME	441550.744	3768999.260	297.10
LOCATION	L0001340	VOLUME	441559.334	3768999.232	297.05
LOCATION	L0001341	VOLUME	441567.924	3768999.204	296.96
LOCATION	L0001342	VOLUME	441576.514	3768999.176	296.87
LOCATION	L0001343	VOLUME	441585.104	3768999.148	296.78
LOCATION	L0001344	VOLUME	441593.694	3768999.120	296.70
LOCATION	L0001345	VOLUME	441602.284	3768999.092	296.61
LOCATION	L0001346	VOLUME	441610.874	3768999.064	296.52
LOCATION	L0001347	VOLUME	441619.464	3768999.036	296.43
LOCATION	L0001348	VOLUME	441628.054	3768999.008	296.35
LOCATION	L0001349	VOLUME	441636.644	3768998.980	296.20
LOCATION	L0001350	VOLUME	441645.234	3768998.952	296.03
LOCATION	L0001351	VOLUME	441653.824	3768998.924	295.85
LOCATION	L0001352	VOLUME	441662.414	3768998.896	295.68
LOCATION	L0001353	VOLUME	441671.004	3768998.868	295.50
LOCATION	L0001354	VOLUME	441679.594	3768998.840	295.33
LOCATION	L0001355	VOLUME	441688.184	3768998.812	295.16
LOCATION	L0001356	VOLUME	441696.773	3768998.784	294.98
LOCATION	L0001357	VOLUME	441705.363	3768998.756	294.81
LOCATION	L0001358	VOLUME	441713.953	3768998.728	294.70
LOCATION	L0001359	VOLUME	441722.543	3768998.699	294.62
LOCATION	L0001360	VOLUME	441731.133	3768998.671	294.53
LOCATION	L0001361	VOLUME	441739.723	3768998.643	294.45

LOCATION	VOLUME				
LOCATION L0001362	VOLUME	441748.313	3768998.615	294.36	
LOCATION L0001363	VOLUME	441756.903	3768998.587	294.28	
LOCATION L0001364	VOLUME	441765.493	3768998.559	294.19	
LOCATION L0001365	VOLUME	441774.083	3768998.531	294.11	
LOCATION L0001366	VOLUME	441782.673	3768998.503	294.02	
LOCATION L0001367	VOLUME	441791.263	3768998.475	294.23	
LOCATION L0001368	VOLUME	441799.853	3768998.447	294.52	
LOCATION L0001369	VOLUME	441808.443	3768998.380	294.80	
LOCATION L0001370	VOLUME	441817.032	3768998.300	295.08	
LOCATION L0001371	VOLUME	441825.622	3768998.219	295.37	
LOCATION L0001372	VOLUME	441834.211	3768998.139	295.65	
LOCATION L0001373	VOLUME	441842.801	3768998.058	295.93	
LOCATION L0001374	VOLUME	441851.391	3768997.978	296.22	
LOCATION L0001375	VOLUME	441859.980	3768997.897	296.50	
LOCATION L0001376	VOLUME	441868.570	3768997.817	296.44	
LOCATION L0001377	VOLUME	441877.160	3768997.737	296.30	
LOCATION L0001378	VOLUME	441885.749	3768997.656	296.16	
LOCATION L0001379	VOLUME	441894.339	3768997.576	296.02	
LOCATION L0001380	VOLUME	441902.928	3768997.495	295.89	
LOCATION L0001381	VOLUME	441911.518	3768997.415	295.75	
LOCATION L0001382	VOLUME	441920.108	3768997.334	295.61	
LOCATION L0001383	VOLUME	441928.697	3768997.254	295.48	
LOCATION L0001384	VOLUME	441937.287	3768997.174	295.34	
LOCATION L0001385	VOLUME	441945.877	3768997.093	295.31	
LOCATION L0001386	VOLUME	441954.466	3768997.013	295.30	
LOCATION L0001387	VOLUME	441963.056	3768996.932	295.29	
LOCATION L0001388	VOLUME	441971.645	3768996.852	295.27	
LOCATION L0001389	VOLUME	441980.235	3768996.771	295.26	
LOCATION L0001390	VOLUME	441988.825	3768996.691	295.25	
LOCATION L0001391	VOLUME	441997.414	3768996.611	295.24	

\*\* End of LINE VOLUME Source ID = SLINE7

\*\* -----

\*\* Line Source Represented by Adjacent Volume Sources

\*\* LINE VOLUME Source ID = SLINE8

\*\* DESCRSRC Grove 50% N

\*\* PREFIX

\*\* Length of Side = 14.00

\*\* Configuration = Adjacent

\*\* Emission Rate = 0.00001567

\*\* Vertical Dimension = 6.99

\*\* SZINIT = 3.25

\*\* Nodes = 24

\*\* 442015.614, 3768994.297, 295.00, 3.49, 6.51

\*\* 442023.766, 3769026.165, 296.01, 3.49, 6.51

\*\* 442030.066, 3769080.638, 296.98, 3.49, 6.51

\*\* 442031.548, 3769101.761, 296.98, 3.49, 6.51

\*\* 442025.990, 3769178.097, 297.99, 3.49, 6.51

\*\* 442004.126, 3769355.598, 298.13, 3.49, 6.51

\*\* 442003.385, 3769387.467, 296.34, 3.49, 6.51

\*\* 442005.608, 3769755.068, 306.60, 3.49, 6.51

\*\* 442002.273, 3769951.468, 314.61, 3.49, 6.51

\*\* 441998.568, 3769972.591, 316.02, 3.49, 6.51

\*\* 441985.227, 3770017.800, 315.37, 3.49, 6.51

\*\* 441968.181, 3770060.044, 313.73, 3.49, 6.51

\*\* 441933.348, 3770189.742, 312.97, 3.49, 6.51

\*\* 441912.596, 3770270.155, 314.33, 3.49, 6.51

\*\* 441903.332, 3770323.146, 315.88, 3.49, 6.51

\*\* 441902.591, 3770491.012, 325.20, 3.49, 6.51

\*\* 441903.039, 3770686.296, 327.30, 3.49, 6.51

\*\* 441906.057, 3770732.759, 321.84, 3.49, 6.51

\*\* 441928.383, 3770803.962, 321.62, 3.49, 6.51

\*\* 441971.225, 3770878.182, 327.37, 3.49, 6.51

\*\* 442003.206, 3770959.039, 330.51, 3.49, 6.51

\*\* 442048.462, 3770945.764, 330.76, 3.49, 6.51

\*\* 442114.838, 3770942.747, 330.92, 3.49, 6.51

\*\* 442617.481, 3770939.127, 319.20, 3.49, 6.51



\*\*

LOCATION	L0001392	VOLUME	442017.349	3769001.078	295.29
LOCATION	L0001393	VOLUME	442020.818	3769014.642	295.55
LOCATION	L0001394	VOLUME	442024.008	3769028.256	295.84
LOCATION	L0001395	VOLUME	442025.616	3769042.164	296.15
LOCATION	L0001396	VOLUME	442027.225	3769056.071	296.46
LOCATION	L0001397	VOLUME	442028.833	3769069.978	296.79
LOCATION	L0001398	VOLUME	442030.295	3769083.899	297.05
LOCATION	L0001399	VOLUME	442031.275	3769097.865	297.20
LOCATION	L0001400	VOLUME	442030.815	3769111.829	297.35
LOCATION	L0001401	VOLUME	442029.798	3769125.792	297.51
LOCATION	L0001402	VOLUME	442028.781	3769139.755	297.66
LOCATION	L0001403	VOLUME	442027.765	3769153.718	297.81
LOCATION	L0001404	VOLUME	442026.748	3769167.681	297.96
LOCATION	L0001405	VOLUME	442025.555	3769181.627	298.44
LOCATION	L0001406	VOLUME	442023.843	3769195.522	299.04
LOCATION	L0001407	VOLUME	442022.132	3769209.417	299.64
LOCATION	L0001408	VOLUME	442020.420	3769223.312	300.24
LOCATION	L0001409	VOLUME	442018.709	3769237.207	300.84
LOCATION	L0001410	VOLUME	442016.997	3769251.102	301.44
LOCATION	L0001411	VOLUME	442015.286	3769264.997	301.94
LOCATION	L0001412	VOLUME	442013.574	3769278.892	301.33
LOCATION	L0001413	VOLUME	442011.863	3769292.787	300.75
LOCATION	L0001414	VOLUME	442010.151	3769306.682	300.19
LOCATION	L0001415	VOLUME	442008.440	3769320.577	299.65
LOCATION	L0001416	VOLUME	442006.728	3769334.472	299.13
LOCATION	L0001417	VOLUME	442005.017	3769348.367	298.63
LOCATION	L0001418	VOLUME	442003.970	3769362.310	298.02
LOCATION	L0001419	VOLUME	442003.645	3769376.306	297.25
LOCATION	L0001420	VOLUME	442003.402	3769390.303	296.47
LOCATION	L0001421	VOLUME	442003.487	3769404.303	295.69
LOCATION	L0001422	VOLUME	442003.571	3769418.303	294.90
LOCATION	L0001423	VOLUME	442003.656	3769432.302	294.11
LOCATION	L0001424	VOLUME	442003.741	3769446.302	293.33
LOCATION	L0001425	VOLUME	442003.826	3769460.302	293.63
LOCATION	L0001426	VOLUME	442003.910	3769474.302	294.18
LOCATION	L0001427	VOLUME	442003.995	3769488.301	294.73
LOCATION	L0001428	VOLUME	442004.080	3769502.301	295.28
LOCATION	L0001429	VOLUME	442004.164	3769516.301	295.83
LOCATION	L0001430	VOLUME	442004.249	3769530.301	296.38
LOCATION	L0001431	VOLUME	442004.334	3769544.300	296.92
LOCATION	L0001432	VOLUME	442004.418	3769558.300	297.40
LOCATION	L0001433	VOLUME	442004.503	3769572.300	297.88
LOCATION	L0001434	VOLUME	442004.588	3769586.300	298.37
LOCATION	L0001435	VOLUME	442004.672	3769600.299	298.85
LOCATION	L0001436	VOLUME	442004.757	3769614.299	299.33
LOCATION	L0001437	VOLUME	442004.842	3769628.299	299.82
LOCATION	L0001438	VOLUME	442004.926	3769642.299	300.54
LOCATION	L0001439	VOLUME	442005.011	3769656.298	301.42
LOCATION	L0001440	VOLUME	442005.096	3769670.298	302.31
LOCATION	L0001441	VOLUME	442005.180	3769684.298	303.19
LOCATION	L0001442	VOLUME	442005.265	3769698.298	304.07
LOCATION	L0001443	VOLUME	442005.350	3769712.297	304.95
LOCATION	L0001444	VOLUME	442005.434	3769726.297	305.82
LOCATION	L0001445	VOLUME	442005.519	3769740.297	306.18
LOCATION	L0001446	VOLUME	442005.604	3769754.297	306.54
LOCATION	L0001447	VOLUME	442005.384	3769768.295	306.90
LOCATION	L0001448	VOLUME	442005.146	3769782.293	307.26
LOCATION	L0001449	VOLUME	442004.908	3769796.291	307.62
LOCATION	L0001450	VOLUME	442004.671	3769810.289	307.99
LOCATION	L0001451	VOLUME	442004.433	3769824.287	308.45
LOCATION	L0001452	VOLUME	442004.195	3769838.285	309.02
LOCATION	L0001453	VOLUME	442003.958	3769852.283	309.60
LOCATION	L0001454	VOLUME	442003.720	3769866.281	310.18
LOCATION	L0001455	VOLUME	442003.482	3769880.278	310.75
LOCATION	L0001456	VOLUME	442003.244	3769894.276	311.32

LOCATION	L0001457	VOLUME	442003.007	3769908.274	311.89
LOCATION	L0001458	VOLUME	442002.769	3769922.272	312.62
LOCATION	L0001459	VOLUME	442002.531	3769936.270	313.37
LOCATION	L0001460	VOLUME	442002.294	3769950.268	314.13
LOCATION	L0001461	VOLUME	442000.061	3769964.076	314.88
LOCATION	L0001462	VOLUME	441997.052	3769977.727	315.61
LOCATION	L0001463	VOLUME	441993.090	3769991.154	316.34
LOCATION	L0001464	VOLUME	441989.128	3770004.582	316.94
LOCATION	L0001465	VOLUME	441985.145	3770018.003	316.28
LOCATION	L0001466	VOLUME	441979.907	3770030.985	315.67
LOCATION	L0001467	VOLUME	441974.668	3770043.968	315.08
LOCATION	L0001468	VOLUME	441969.429	3770056.951	314.50
LOCATION	L0001469	VOLUME	441965.415	3770070.344	313.91
LOCATION	L0001470	VOLUME	441961.784	3770083.865	313.33
LOCATION	L0001471	VOLUME	441958.152	3770097.386	312.83
LOCATION	L0001472	VOLUME	441954.521	3770110.907	312.90
LOCATION	L0001473	VOLUME	441950.890	3770124.427	312.95
LOCATION	L0001474	VOLUME	441947.258	3770137.948	312.99
LOCATION	L0001475	VOLUME	441943.627	3770151.469	312.99
LOCATION	L0001476	VOLUME	441939.996	3770164.990	312.95
LOCATION	L0001477	VOLUME	441936.364	3770178.511	312.89
LOCATION	L0001478	VOLUME	441932.756	3770192.038	312.88
LOCATION	L0001479	VOLUME	441929.257	3770205.594	313.05
LOCATION	L0001480	VOLUME	441925.759	3770219.149	313.24
LOCATION	L0001481	VOLUME	441922.261	3770232.705	313.46
LOCATION	L0001482	VOLUME	441918.763	3770246.261	313.71
LOCATION	L0001483	VOLUME	441915.264	3770259.817	313.99
LOCATION	L0001484	VOLUME	441912.024	3770273.429	314.29
LOCATION	L0001485	VOLUME	441909.613	3770287.220	314.78
LOCATION	L0001486	VOLUME	441907.202	3770301.010	315.47
LOCATION	L0001487	VOLUME	441904.791	3770314.801	316.14
LOCATION	L0001488	VOLUME	441903.308	3770328.675	316.78
LOCATION	L0001489	VOLUME	441903.246	3770342.674	317.43
LOCATION	L0001490	VOLUME	441903.184	3770356.674	318.08
LOCATION	L0001491	VOLUME	441903.122	3770370.674	318.73
LOCATION	L0001492	VOLUME	441903.061	3770384.674	319.67
LOCATION	L0001493	VOLUME	441902.999	3770398.674	320.68
LOCATION	L0001494	VOLUME	441902.937	3770412.674	321.70
LOCATION	L0001495	VOLUME	441902.875	3770426.674	322.72
LOCATION	L0001496	VOLUME	441902.813	3770440.673	323.74
LOCATION	L0001497	VOLUME	441902.752	3770454.673	324.76
LOCATION	L0001498	VOLUME	441902.690	3770468.673	325.71
LOCATION	L0001499	VOLUME	441902.628	3770482.673	326.35
LOCATION	L0001500	VOLUME	441902.604	3770496.673	327.00
LOCATION	L0001501	VOLUME	441902.636	3770510.673	327.64
LOCATION	L0001502	VOLUME	441902.668	3770524.673	328.28
LOCATION	L0001503	VOLUME	441902.700	3770538.673	328.92
LOCATION	L0001504	VOLUME	441902.733	3770552.673	329.57
LOCATION	L0001505	VOLUME	441902.765	3770566.673	329.60
LOCATION	L0001506	VOLUME	441902.797	3770580.673	329.23
LOCATION	L0001507	VOLUME	441902.829	3770594.673	328.85
LOCATION	L0001508	VOLUME	441902.861	3770608.673	328.48
LOCATION	L0001509	VOLUME	441902.893	3770622.673	328.11
LOCATION	L0001510	VOLUME	441902.926	3770636.673	327.74
LOCATION	L0001511	VOLUME	441902.958	3770650.673	327.37
LOCATION	L0001512	VOLUME	441902.990	3770664.673	326.50
LOCATION	L0001513	VOLUME	441903.022	3770678.673	325.63
LOCATION	L0001514	VOLUME	441903.453	3770692.659	324.74
LOCATION	L0001515	VOLUME	441904.360	3770706.630	323.84
LOCATION	L0001516	VOLUME	441905.267	3770720.600	322.96
LOCATION	L0001517	VOLUME	441906.600	3770734.491	322.08
LOCATION	L0001518	VOLUME	441910.788	3770747.850	321.86
LOCATION	L0001519	VOLUME	441914.977	3770761.209	322.82
LOCATION	L0001520	VOLUME	441919.166	3770774.568	323.78
LOCATION	L0001521	VOLUME	441923.355	3770787.926	324.74
LOCATION	L0001522	VOLUME	441927.543	3770801.285	325.70

LOCATION	L0001523	VOLUME	441933.979	3770813.657	326.56
LOCATION	L0001524	VOLUME	441940.978	3770825.782	327.39
LOCATION	L0001525	VOLUME	441947.977	3770837.907	328.08
LOCATION	L0001526	VOLUME	441954.976	3770850.032	328.27
LOCATION	L0001527	VOLUME	441961.975	3770862.157	328.52
LOCATION	L0001528	VOLUME	441968.974	3770874.282	328.81
LOCATION	L0001529	VOLUME	441974.718	3770887.013	329.16
LOCATION	L0001530	VOLUME	441979.867	3770900.032	329.56
LOCATION	L0001531	VOLUME	441985.017	3770913.050	330.00
LOCATION	L0001532	VOLUME	441990.166	3770926.069	330.48
LOCATION	L0001533	VOLUME	441995.315	3770939.088	330.89
LOCATION	L0001534	VOLUME	442000.464	3770952.106	331.28
LOCATION	L0001535	VOLUME	442009.486	3770957.197	331.49
LOCATION	L0001536	VOLUME	442022.920	3770953.257	331.52
LOCATION	L0001537	VOLUME	442036.354	3770949.316	331.51
LOCATION	L0001538	VOLUME	442049.842	3770945.701	331.46
LOCATION	L0001539	VOLUME	442063.828	3770945.066	331.48
LOCATION	L0001540	VOLUME	442077.814	3770944.430	331.50
LOCATION	L0001541	VOLUME	442091.799	3770943.794	331.52
LOCATION	L0001542	VOLUME	442105.785	3770943.159	331.53
LOCATION	L0001543	VOLUME	442119.775	3770942.712	331.52
LOCATION	L0001544	VOLUME	442133.775	3770942.611	331.52
LOCATION	L0001545	VOLUME	442147.774	3770942.510	331.52
LOCATION	L0001546	VOLUME	442161.774	3770942.409	331.52
LOCATION	L0001547	VOLUME	442175.774	3770942.308	331.52
LOCATION	L0001548	VOLUME	442189.773	3770942.207	331.48
LOCATION	L0001549	VOLUME	442203.773	3770942.107	331.42
LOCATION	L0001550	VOLUME	442217.773	3770942.006	331.35
LOCATION	L0001551	VOLUME	442231.772	3770941.905	331.29
LOCATION	L0001552	VOLUME	442245.772	3770941.804	331.23
LOCATION	L0001553	VOLUME	442259.772	3770941.703	331.12
LOCATION	L0001554	VOLUME	442273.771	3770941.602	330.76
LOCATION	L0001555	VOLUME	442287.771	3770941.501	330.39
LOCATION	L0001556	VOLUME	442301.771	3770941.401	330.03
LOCATION	L0001557	VOLUME	442315.770	3770941.300	329.67
LOCATION	L0001558	VOLUME	442329.770	3770941.199	329.30
LOCATION	L0001559	VOLUME	442343.769	3770941.098	329.07
LOCATION	L0001560	VOLUME	442357.769	3770940.997	328.92
LOCATION	L0001561	VOLUME	442371.769	3770940.896	328.77
LOCATION	L0001562	VOLUME	442385.768	3770940.796	328.62
LOCATION	L0001563	VOLUME	442399.768	3770940.695	328.47
LOCATION	L0001564	VOLUME	442413.768	3770940.594	328.27
LOCATION	L0001565	VOLUME	442427.767	3770940.493	327.78
LOCATION	L0001566	VOLUME	442441.767	3770940.392	327.30
LOCATION	L0001567	VOLUME	442455.767	3770940.291	326.81
LOCATION	L0001568	VOLUME	442469.766	3770940.191	326.33
LOCATION	L0001569	VOLUME	442483.766	3770940.090	325.84
LOCATION	L0001570	VOLUME	442497.765	3770939.989	325.22
LOCATION	L0001571	VOLUME	442511.765	3770939.888	324.52
LOCATION	L0001572	VOLUME	442525.765	3770939.787	323.82
LOCATION	L0001573	VOLUME	442539.764	3770939.686	323.12
LOCATION	L0001574	VOLUME	442553.764	3770939.586	322.42
LOCATION	L0001575	VOLUME	442567.764	3770939.485	321.77
LOCATION	L0001576	VOLUME	442581.763	3770939.384	321.31
LOCATION	L0001577	VOLUME	442595.763	3770939.283	320.86
LOCATION	L0001578	VOLUME	442609.763	3770939.182	320.40

\*\* End of LINE VOLUME Source ID = SLINE8

\*\*

\*\* Line Source Represented by Adjacent Volume Sources

\*\* LINE VOLUME Source ID = SLINE9

\*\* DESCRSRC Grove 50% S

\*\* PREFIX

\*\* Length of Side = 14.00

\*\* Configuration = Adjacent

\*\* Emission Rate = 0.00002012

\*\* Vertical Dimension = 6.99

```

** SZINIT = 3.25
** Nodes = 15
** 442015.158, 3768993.042, 295.00, 3.49, 6.51
** 442004.358, 3768946.452, 294.98, 3.49, 6.51
** 441998.805, 3768916.214, 295.11, 3.49, 6.51
** 441992.325, 3768834.141, 293.29, 3.49, 6.51
** 441991.091, 3768782.613, 293.01, 3.49, 6.51
** 441991.399, 3768584.526, 285.69, 3.49, 6.51
** 441985.228, 3768350.031, 276.58, 3.49, 6.51
** 441982.143, 3768006.310, 280.76, 3.49, 6.51
** 441985.846, 3767695.294, 279.71, 3.49, 6.51
** 441983.069, 3767368.852, 272.64, 3.49, 6.51
** 441986.463, 3767007.235, 262.81, 3.49, 6.51
** 441986.154, 3766714.424, 262.04, 3.49, 6.51
** 441986.771, 3766321.336, 260.86, 3.49, 6.51
** 441986.463, 3765945.834, 258.01, 3.49, 6.51
** 441990.474, 3765633.585, 253.72, 3.49, 6.51

```

```

** -----
LOCATION L0001579      VOLUME  442013.577 3768986.223 295.00
LOCATION L0001580      VOLUME  442010.416 3768972.585 295.02
LOCATION L0001581      VOLUME  442007.254 3768958.946 295.06
LOCATION L0001582      VOLUME  442004.146 3768945.297 295.13
LOCATION L0001583      VOLUME  442001.617 3768931.527 295.21
LOCATION L0001584      VOLUME  441999.088 3768917.757 295.30
LOCATION L0001585      VOLUME  441997.826 3768903.822 295.39
LOCATION L0001586      VOLUME  441996.724 3768889.865 295.37
LOCATION L0001587      VOLUME  441995.623 3768875.909 295.09
LOCATION L0001588      VOLUME  441994.521 3768861.952 294.80
LOCATION L0001589      VOLUME  441993.419 3768847.996 294.49
LOCATION L0001590      VOLUME  441992.323 3768834.039 294.17
LOCATION L0001591      VOLUME  441991.987 3768820.043 293.84
LOCATION L0001592      VOLUME  441991.652 3768806.047 293.51
LOCATION L0001593      VOLUME  441991.317 3768792.051 292.65
LOCATION L0001594      VOLUME  441991.098 3768778.053 291.59
LOCATION L0001595      VOLUME  441991.120 3768764.053 290.53
LOCATION L0001596      VOLUME  441991.142 3768750.053 289.47
LOCATION L0001597      VOLUME  441991.163 3768736.053 288.41
LOCATION L0001598      VOLUME  441991.185 3768722.053 287.35
LOCATION L0001599      VOLUME  441991.207 3768708.053 286.39
LOCATION L0001600      VOLUME  441991.229 3768694.053 286.13
LOCATION L0001601      VOLUME  441991.251 3768680.054 285.88
LOCATION L0001602      VOLUME  441991.272 3768666.054 285.62
LOCATION L0001603      VOLUME  441991.294 3768652.054 285.36
LOCATION L0001604      VOLUME  441991.316 3768638.054 285.10
LOCATION L0001605      VOLUME  441991.338 3768624.054 284.84
LOCATION L0001606      VOLUME  441991.360 3768610.054 285.08
LOCATION L0001607      VOLUME  441991.381 3768596.054 285.77
LOCATION L0001608      VOLUME  441991.334 3768582.054 286.46
LOCATION L0001609      VOLUME  441990.966 3768568.059 287.15
LOCATION L0001610      VOLUME  441990.598 3768554.064 287.84
LOCATION L0001611      VOLUME  441990.229 3768540.069 288.54
LOCATION L0001612      VOLUME  441989.861 3768526.074 289.23
LOCATION L0001613      VOLUME  441989.493 3768512.079 288.80
LOCATION L0001614      VOLUME  441989.125 3768498.084 288.26
LOCATION L0001615      VOLUME  441988.756 3768484.088 287.71
LOCATION L0001616      VOLUME  441988.388 3768470.093 287.16
LOCATION L0001617      VOLUME  441988.020 3768456.098 286.61
LOCATION L0001618      VOLUME  441987.651 3768442.103 286.06
LOCATION L0001619      VOLUME  441987.283 3768428.108 285.25
LOCATION L0001620      VOLUME  441986.915 3768414.113 283.88
LOCATION L0001621      VOLUME  441986.547 3768400.117 282.51
LOCATION L0001622      VOLUME  441986.178 3768386.122 281.15
LOCATION L0001623      VOLUME  441985.810 3768372.127 279.78
LOCATION L0001624      VOLUME  441985.442 3768358.132 278.43
LOCATION L0001625      VOLUME  441985.176 3768344.135 277.07
LOCATION L0001626      VOLUME  441985.050 3768330.136 276.61

```

LOCATION L0001627	VOLUME	441984.924	3768316.136	276.50
LOCATION L0001628	VOLUME	441984.799	3768302.137	276.40
LOCATION L0001629	VOLUME	441984.673	3768288.137	276.30
LOCATION L0001630	VOLUME	441984.547	3768274.138	276.20
LOCATION L0001631	VOLUME	441984.422	3768260.138	276.09
LOCATION L0001632	VOLUME	441984.296	3768246.139	276.11
LOCATION L0001633	VOLUME	441984.170	3768232.140	277.07
LOCATION L0001634	VOLUME	441984.045	3768218.140	278.03
LOCATION L0001635	VOLUME	441983.919	3768204.141	278.99
LOCATION L0001636	VOLUME	441983.793	3768190.141	279.95
LOCATION L0001637	VOLUME	441983.668	3768176.142	280.91
LOCATION L0001638	VOLUME	441983.542	3768162.142	281.88
LOCATION L0001639	VOLUME	441983.416	3768148.143	282.73
LOCATION L0001640	VOLUME	441983.291	3768134.144	283.49
LOCATION L0001641	VOLUME	441983.165	3768120.144	284.25
LOCATION L0001642	VOLUME	441983.039	3768106.145	285.01
LOCATION L0001643	VOLUME	441982.914	3768092.145	285.77
LOCATION L0001644	VOLUME	441982.788	3768078.146	286.52
LOCATION L0001645	VOLUME	441982.662	3768064.146	287.28
LOCATION L0001646	VOLUME	441982.537	3768050.147	286.52
LOCATION L0001647	VOLUME	441982.411	3768036.147	285.61
LOCATION L0001648	VOLUME	441982.285	3768022.148	284.70
LOCATION L0001649	VOLUME	441982.160	3768008.149	283.79
LOCATION L0001650	VOLUME	441982.288	3767994.150	282.88
LOCATION L0001651	VOLUME	441982.454	3767980.151	281.97
LOCATION L0001652	VOLUME	441982.621	3767966.152	280.96
LOCATION L0001653	VOLUME	441982.788	3767952.152	279.75
LOCATION L0001654	VOLUME	441982.954	3767938.153	278.53
LOCATION L0001655	VOLUME	441983.121	3767924.154	277.32
LOCATION L0001656	VOLUME	441983.288	3767910.155	276.11
LOCATION L0001657	VOLUME	441983.454	3767896.156	274.91
LOCATION L0001658	VOLUME	441983.621	3767882.157	273.71
LOCATION L0001659	VOLUME	441983.788	3767868.158	273.71
LOCATION L0001660	VOLUME	441983.954	3767854.159	274.21
LOCATION L0001661	VOLUME	441984.121	3767840.160	274.71
LOCATION L0001662	VOLUME	441984.288	3767826.161	275.20
LOCATION L0001663	VOLUME	441984.454	3767812.162	275.69
LOCATION L0001664	VOLUME	441984.621	3767798.163	276.17
LOCATION L0001665	VOLUME	441984.788	3767784.164	276.65
LOCATION L0001666	VOLUME	441984.954	3767770.165	277.11
LOCATION L0001667	VOLUME	441985.121	3767756.166	277.58
LOCATION L0001668	VOLUME	441985.288	3767742.167	278.05
LOCATION L0001669	VOLUME	441985.454	3767728.168	278.53
LOCATION L0001670	VOLUME	441985.621	3767714.169	279.00
LOCATION L0001671	VOLUME	441985.788	3767700.170	279.48
LOCATION L0001672	VOLUME	441985.768	3767686.171	279.44
LOCATION L0001673	VOLUME	441985.649	3767672.172	278.87
LOCATION L0001674	VOLUME	441985.530	3767658.172	278.31
LOCATION L0001675	VOLUME	441985.411	3767644.173	277.74
LOCATION L0001676	VOLUME	441985.292	3767630.173	277.18
LOCATION L0001677	VOLUME	441985.173	3767616.174	276.62
LOCATION L0001678	VOLUME	441985.053	3767602.174	276.05
LOCATION L0001679	VOLUME	441984.934	3767588.175	275.00
LOCATION L0001680	VOLUME	441984.815	3767574.175	273.90
LOCATION L0001681	VOLUME	441984.696	3767560.176	272.79
LOCATION L0001682	VOLUME	441984.577	3767546.176	271.69
LOCATION L0001683	VOLUME	441984.458	3767532.177	270.58
LOCATION L0001684	VOLUME	441984.339	3767518.177	269.48
LOCATION L0001685	VOLUME	441984.220	3767504.178	268.93
LOCATION L0001686	VOLUME	441984.101	3767490.178	269.62
LOCATION L0001687	VOLUME	441983.982	3767476.179	270.31
LOCATION L0001688	VOLUME	441983.863	3767462.179	271.00
LOCATION L0001689	VOLUME	441983.743	3767448.180	271.70
LOCATION L0001690	VOLUME	441983.624	3767434.180	272.39
LOCATION L0001691	VOLUME	441983.505	3767420.181	273.08
LOCATION L0001692	VOLUME	441983.386	3767406.181	273.23

LOCATION L0001693	VOLUME	441983.267	3767392.182	273.14
LOCATION L0001694	VOLUME	441983.148	3767378.182	273.05
LOCATION L0001695	VOLUME	441983.112	3767364.183	272.96
LOCATION L0001696	VOLUME	441983.244	3767350.183	272.88
LOCATION L0001697	VOLUME	441983.375	3767336.184	272.79
LOCATION L0001698	VOLUME	441983.507	3767322.185	272.70
LOCATION L0001699	VOLUME	441983.638	3767308.185	272.53
LOCATION L0001700	VOLUME	441983.769	3767294.186	272.35
LOCATION L0001701	VOLUME	441983.901	3767280.186	272.17
LOCATION L0001702	VOLUME	441984.032	3767266.187	271.99
LOCATION L0001703	VOLUME	441984.164	3767252.188	271.80
LOCATION L0001704	VOLUME	441984.295	3767238.188	271.61
LOCATION L0001705	VOLUME	441984.426	3767224.189	271.54
LOCATION L0001706	VOLUME	441984.558	3767210.189	271.57
LOCATION L0001707	VOLUME	441984.689	3767196.190	271.60
LOCATION L0001708	VOLUME	441984.821	3767182.191	271.63
LOCATION L0001709	VOLUME	441984.952	3767168.191	271.67
LOCATION L0001710	VOLUME	441985.083	3767154.192	271.71
LOCATION L0001711	VOLUME	441985.215	3767140.193	271.75
LOCATION L0001712	VOLUME	441985.346	3767126.193	270.97
LOCATION L0001713	VOLUME	441985.478	3767112.194	270.10
LOCATION L0001714	VOLUME	441985.609	3767098.194	269.23
LOCATION L0001715	VOLUME	441985.740	3767084.195	268.36
LOCATION L0001716	VOLUME	441985.872	3767070.196	267.48
LOCATION L0001717	VOLUME	441986.003	3767056.196	266.61
LOCATION L0001718	VOLUME	441986.135	3767042.197	265.86
LOCATION L0001719	VOLUME	441986.266	3767028.198	265.41
LOCATION L0001720	VOLUME	441986.397	3767014.198	264.95
LOCATION L0001721	VOLUME	441986.455	3767000.198	264.50
LOCATION L0001722	VOLUME	441986.441	3766986.198	264.04
LOCATION L0001723	VOLUME	441986.426	3766972.198	263.59
LOCATION L0001724	VOLUME	441986.411	3766958.198	263.14
LOCATION L0001725	VOLUME	441986.396	3766944.198	262.79
LOCATION L0001726	VOLUME	441986.382	3766930.198	262.48
LOCATION L0001727	VOLUME	441986.367	3766916.198	262.18
LOCATION L0001728	VOLUME	441986.352	3766902.198	261.88
LOCATION L0001729	VOLUME	441986.337	3766888.199	261.57
LOCATION L0001730	VOLUME	441986.322	3766874.199	261.27
LOCATION L0001731	VOLUME	441986.308	3766860.199	260.98
LOCATION L0001732	VOLUME	441986.293	3766846.199	260.83
LOCATION L0001733	VOLUME	441986.278	3766832.199	260.68
LOCATION L0001734	VOLUME	441986.263	3766818.199	260.53
LOCATION L0001735	VOLUME	441986.249	3766804.199	260.38
LOCATION L0001736	VOLUME	441986.234	3766790.199	260.23
LOCATION L0001737	VOLUME	441986.219	3766776.199	260.08
LOCATION L0001738	VOLUME	441986.204	3766762.199	260.32
LOCATION L0001739	VOLUME	441986.190	3766748.199	260.96
LOCATION L0001740	VOLUME	441986.175	3766734.199	261.59
LOCATION L0001741	VOLUME	441986.160	3766720.199	262.23
LOCATION L0001742	VOLUME	441986.167	3766706.199	262.86
LOCATION L0001743	VOLUME	441986.189	3766692.199	263.50
LOCATION L0001744	VOLUME	441986.211	3766678.199	264.13
LOCATION L0001745	VOLUME	441986.233	3766664.199	263.59
LOCATION L0001746	VOLUME	441986.255	3766650.199	262.93
LOCATION L0001747	VOLUME	441986.277	3766636.199	262.26
LOCATION L0001748	VOLUME	441986.299	3766622.199	261.60
LOCATION L0001749	VOLUME	441986.321	3766608.199	260.94
LOCATION L0001750	VOLUME	441986.343	3766594.199	260.28
LOCATION L0001751	VOLUME	441986.365	3766580.199	259.86
LOCATION L0001752	VOLUME	441986.387	3766566.199	260.00
LOCATION L0001753	VOLUME	441986.409	3766552.199	260.13
LOCATION L0001754	VOLUME	441986.431	3766538.199	260.27
LOCATION L0001755	VOLUME	441986.453	3766524.199	260.40
LOCATION L0001756	VOLUME	441986.475	3766510.199	260.53
LOCATION L0001757	VOLUME	441986.497	3766496.199	260.66
LOCATION L0001758	VOLUME	441986.519	3766482.199	260.55

LOCATION L0001759	VOLUME	441986.541	3766468.199	260.34
LOCATION L0001760	VOLUME	441986.563	3766454.199	260.13
LOCATION L0001761	VOLUME	441986.585	3766440.199	259.92
LOCATION L0001762	VOLUME	441986.607	3766426.199	259.72
LOCATION L0001763	VOLUME	441986.629	3766412.199	259.51
LOCATION L0001764	VOLUME	441986.651	3766398.199	259.36
LOCATION L0001765	VOLUME	441986.673	3766384.199	259.63
LOCATION L0001766	VOLUME	441986.695	3766370.199	259.91
LOCATION L0001767	VOLUME	441986.716	3766356.199	260.18
LOCATION L0001768	VOLUME	441986.738	3766342.199	260.46
LOCATION L0001769	VOLUME	441986.760	3766328.199	260.74
LOCATION L0001770	VOLUME	441986.765	3766314.199	261.02
LOCATION L0001771	VOLUME	441986.754	3766300.199	260.98
LOCATION L0001772	VOLUME	441986.742	3766286.199	260.63
LOCATION L0001773	VOLUME	441986.731	3766272.199	260.28
LOCATION L0001774	VOLUME	441986.719	3766258.199	259.93
LOCATION L0001775	VOLUME	441986.708	3766244.199	259.58
LOCATION L0001776	VOLUME	441986.696	3766230.199	259.23
LOCATION L0001777	VOLUME	441986.685	3766216.199	258.89
LOCATION L0001778	VOLUME	441986.673	3766202.199	259.03
LOCATION L0001779	VOLUME	441986.662	3766188.199	259.23
LOCATION L0001780	VOLUME	441986.650	3766174.199	259.42
LOCATION L0001781	VOLUME	441986.639	3766160.199	259.62
LOCATION L0001782	VOLUME	441986.627	3766146.199	259.81
LOCATION L0001783	VOLUME	441986.616	3766132.199	260.01
LOCATION L0001784	VOLUME	441986.604	3766118.199	260.00
LOCATION L0001785	VOLUME	441986.593	3766104.199	259.52
LOCATION L0001786	VOLUME	441986.581	3766090.199	259.05
LOCATION L0001787	VOLUME	441986.570	3766076.199	258.57
LOCATION L0001788	VOLUME	441986.558	3766062.199	258.09
LOCATION L0001789	VOLUME	441986.547	3766048.199	257.62
LOCATION L0001790	VOLUME	441986.535	3766034.199	257.14
LOCATION L0001791	VOLUME	441986.524	3766020.199	257.13
LOCATION L0001792	VOLUME	441986.512	3766006.199	257.33
LOCATION L0001793	VOLUME	441986.501	3765992.199	257.52
LOCATION L0001794	VOLUME	441986.489	3765978.199	257.71
LOCATION L0001795	VOLUME	441986.478	3765964.199	257.90
LOCATION L0001796	VOLUME	441986.466	3765950.199	258.09
LOCATION L0001797	VOLUME	441986.586	3765936.200	258.21
LOCATION L0001798	VOLUME	441986.766	3765922.201	257.69
LOCATION L0001799	VOLUME	441986.946	3765908.202	257.17
LOCATION L0001800	VOLUME	441987.126	3765894.203	256.66
LOCATION L0001801	VOLUME	441987.306	3765880.205	256.15
LOCATION L0001802	VOLUME	441987.486	3765866.206	255.65
LOCATION L0001803	VOLUME	441987.665	3765852.207	255.15
LOCATION L0001804	VOLUME	441987.845	3765838.208	254.91
LOCATION L0001805	VOLUME	441988.025	3765824.209	254.95
LOCATION L0001806	VOLUME	441988.205	3765810.210	254.98
LOCATION L0001807	VOLUME	441988.385	3765796.212	255.01
LOCATION L0001808	VOLUME	441988.565	3765782.213	255.03
LOCATION L0001809	VOLUME	441988.744	3765768.214	255.06
LOCATION L0001810	VOLUME	441988.924	3765754.215	255.08
LOCATION L0001811	VOLUME	441989.104	3765740.216	254.92
LOCATION L0001812	VOLUME	441989.284	3765726.217	254.75
LOCATION L0001813	VOLUME	441989.464	3765712.218	254.57
LOCATION L0001814	VOLUME	441989.643	3765698.220	254.40
LOCATION L0001815	VOLUME	441989.823	3765684.221	254.23
LOCATION L0001816	VOLUME	441990.003	3765670.222	254.06
LOCATION L0001817	VOLUME	441990.183	3765656.223	253.86
LOCATION L0001818	VOLUME	441990.363	3765642.224	253.57

\*\* End of LINE VOLUME Source ID = SLINE9

\*\* Source Parameters \*\*

\*\* LINE VOLUME Source ID = SLINE1

SRCPARAM L0001197	0.000001557	3.49	4.00	3.25
SRCPARAM L0001198	0.000001557	3.49	4.00	3.25
SRCPARAM L0001199	0.000001557	3.49	4.00	3.25























SRCPARAM	L0001784	0.00000008383	3.49	6.51	3.25
SRCPARAM	L0001785	0.00000008383	3.49	6.51	3.25
SRCPARAM	L0001786	0.00000008383	3.49	6.51	3.25
SRCPARAM	L0001787	0.00000008383	3.49	6.51	3.25
SRCPARAM	L0001788	0.00000008383	3.49	6.51	3.25
SRCPARAM	L0001789	0.00000008383	3.49	6.51	3.25
SRCPARAM	L0001790	0.00000008383	3.49	6.51	3.25
SRCPARAM	L0001791	0.00000008383	3.49	6.51	3.25
SRCPARAM	L0001792	0.00000008383	3.49	6.51	3.25
SRCPARAM	L0001793	0.00000008383	3.49	6.51	3.25
SRCPARAM	L0001794	0.00000008383	3.49	6.51	3.25
SRCPARAM	L0001795	0.00000008383	3.49	6.51	3.25
SRCPARAM	L0001796	0.00000008383	3.49	6.51	3.25
SRCPARAM	L0001797	0.00000008383	3.49	6.51	3.25
SRCPARAM	L0001798	0.00000008383	3.49	6.51	3.25
SRCPARAM	L0001799	0.00000008383	3.49	6.51	3.25
SRCPARAM	L0001800	0.00000008383	3.49	6.51	3.25
SRCPARAM	L0001801	0.00000008383	3.49	6.51	3.25
SRCPARAM	L0001802	0.00000008383	3.49	6.51	3.25
SRCPARAM	L0001803	0.00000008383	3.49	6.51	3.25
SRCPARAM	L0001804	0.00000008383	3.49	6.51	3.25
SRCPARAM	L0001805	0.00000008383	3.49	6.51	3.25
SRCPARAM	L0001806	0.00000008383	3.49	6.51	3.25
SRCPARAM	L0001807	0.00000008383	3.49	6.51	3.25
SRCPARAM	L0001808	0.00000008383	3.49	6.51	3.25
SRCPARAM	L0001809	0.00000008383	3.49	6.51	3.25
SRCPARAM	L0001810	0.00000008383	3.49	6.51	3.25
SRCPARAM	L0001811	0.00000008383	3.49	6.51	3.25
SRCPARAM	L0001812	0.00000008383	3.49	6.51	3.25
SRCPARAM	L0001813	0.00000008383	3.49	6.51	3.25
SRCPARAM	L0001814	0.00000008383	3.49	6.51	3.25
SRCPARAM	L0001815	0.00000008383	3.49	6.51	3.25
SRCPARAM	L0001816	0.00000008383	3.49	6.51	3.25
SRCPARAM	L0001817	0.00000008383	3.49	6.51	3.25
SRCPARAM	L0001818	0.00000008383	3.49	6.51	3.25

\*\* -----

URBANSRC ALL  
SRCGROUP ALL

SO FINISHED

\*\*  
\*\*\*\*\*

\*\* AERMOD Receptor Pathway

\*\*\*\*\*  
\*\*  
\*\*

RE STARTING  
INCLUDED "14429 Ops.rou"

RE FINISHED

\*\*  
\*\*\*\*\*

\*\* AERMOD Meteorology Pathway

\*\*\*\*\*  
\*\*  
\*\*

ME STARTING  
SURFFILE KONT\_V9\_ADJU\KONT\_v9.SFC  
PROFFILE KONT\_V9\_ADJU\KONT\_v9.PFL  
SURFDATA 3102\_2012  
UAIRDATA 3190\_2012  
PROFBASE 289.0 METERS

ME FINISHED

\*\*  
\*\*\*\*\*

\*\* AERMOD Output Pathway

\*\*\*\*\*  
\*\*

```
**
OU STARTING
** Auto-Generated Plotfiles
   PLOTFILE ANNUAL ALL "14429 Ops.AD\AN00GALL.PLT" 31
   SUMMFILE "14429 Ops.sum"
OU FINISHED
**
*****
** Project Parameters
*****
** PROJCTN  CoordinateSystemUTM
** DESCPTN  UTM: Universal Transverse Mercator
** DATUM    North American Datum 1983
** DTMRGN   CONUS
** UNITS    m
** ZONE     11
** ZONEINX  0
**
```

\*\*  
\*\*\*\*\*  
\*\*  
\*\* AERMOD Input Produced by:  
\*\* AERMOD View Ver. 10.2.1  
\*\* Lakes Environmental Software Inc.  
\*\* Date: 6/17/2022  
\*\* File: C:\Users\Michael Tirohn\Desktop\HRAs\14429 E State Street\14429 Ops\14429 Ops.ADI  
\*\*

\*\*\*\*\*  
\*\*  
\*\*  
\*\*\*\*\*  
\*\* AERMOD Control Pathway  
\*\*\*\*\*  
\*\*  
\*\*

CO STARTING  
TITLEONE C:\Users\Michael Tirohn\Desktop\HRAs\14429 E State Street\14429 Ops\  
MODELOPT DFAULT CONC  
AVERTIME ANNUAL  
URBANOPT 2035210 San\_Bernardino\_County  
POLLUTID DPM  
RUNORNOT RUN  
ERRORFIL "14429 Ops.err"

CO FINISHED  
\*\*  
\*\*\*\*\*  
\*\* AERMOD Source Pathway  
\*\*\*\*\*  
\*\*  
\*\*

SO STARTING  
\*\* Source Location \*\*  
\*\* Source ID - Type - X Coord. - Y Coord. \*\*

-----  
\*\* Line Source Represented by Adjacent Volume Sources  
\*\* LINE VOLUME Source ID = SLINE1  
\*\* DESCRSRC Idle  
\*\* PREFIX  
\*\* Length of Side = 8.59  
\*\* Configuration = Adjacent  
\*\* Emission Rate = 0.00004672  
\*\* Vertical Dimension = 6.99  
\*\* SZINIT = 3.25  
\*\* Nodes = 2  
\*\* 440900.476, 3769067.014, 298.72, 3.49, 4.00  
\*\* 441157.513, 3769068.658, 296.59, 3.49, 4.00  
\*\*

-----

LOCATION	VOLUME	X	Y	Z
L0001197	440904.771	3769067.042	298.41	
L0001198	440913.361	3769067.097	298.26	
L0001199	440921.951	3769067.152	298.10	
L0001200	440930.541	3769067.206	297.95	
L0001201	440939.130	3769067.261	297.80	
L0001202	440947.720	3769067.316	297.71	
L0001203	440956.310	3769067.371	297.62	
L0001204	440964.900	3769067.426	297.53	
L0001205	440973.490	3769067.481	297.44	
L0001206	440982.080	3769067.536	297.35	
L0001207	440990.669	3769067.591	297.26	
L0001208	440999.259	3769067.646	297.17	
L0001209	441007.849	3769067.701	297.08	
L0001210	441016.439	3769067.756	297.00	
L0001211	441025.029	3769067.811	297.05	
L0001212	441033.618	3769067.866	297.09	
L0001213	441042.208	3769067.920	297.13	

LOCATION	VOLUME			
L0001214	441050.798	3769067.975	297.17	
L0001215	441059.388	3769068.030	297.21	
L0001216	441067.978	3769068.085	297.25	
L0001217	441076.568	3769068.140	297.29	
L0001218	441085.157	3769068.195	297.33	
L0001219	441093.747	3769068.250	297.35	
L0001220	441102.337	3769068.305	297.30	
L0001221	441110.927	3769068.360	297.24	
L0001222	441119.517	3769068.415	297.19	
L0001223	441128.107	3769068.470	297.13	
L0001224	441136.696	3769068.525	297.08	
L0001225	441145.286	3769068.579	297.02	
L0001226	441153.876	3769068.634	296.96	

\*\* End of LINE VOLUME Source ID = SLINE1

\*\* -----

\*\* Line Source Represented by Adjacent Volume Sources

\*\* LINE VOLUME Source ID = SLINE2

\*\* DESCRSRC Onsite

\*\* PREFIX

\*\* Length of Side = 8.59

\*\* Configuration = Adjacent

\*\* Emission Rate = 0.00001125

\*\* Vertical Dimension = 6.99

\*\* SZINIT = 3.25

\*\* Nodes = 4

\*\* 440899.819, 3769012.944, 296.91, 3.49, 4.00

\*\* 440899.490, 3769041.212, 298.19, 3.49, 4.00

\*\* 441159.157, 3769043.184, 297.28, 3.49, 4.00

\*\* 441160.472, 3769011.301, 299.94, 3.49, 4.00

\*\* -----

LOCATION L0001227	VOLUME 440899.769	3769017.239	297.14	
LOCATION L0001228	VOLUME 440899.669	3769025.828	297.37	
LOCATION L0001229	VOLUME 440899.569	3769034.418	297.61	
LOCATION L0001230	VOLUME 440901.286	3769041.226	297.78	
LOCATION L0001231	VOLUME 440909.875	3769041.291	297.72	
LOCATION L0001232	VOLUME 440918.465	3769041.356	297.66	
LOCATION L0001233	VOLUME 440927.055	3769041.421	297.60	
LOCATION L0001234	VOLUME 440935.645	3769041.486	297.54	
LOCATION L0001235	VOLUME 440944.234	3769041.552	297.48	
LOCATION L0001236	VOLUME 440952.824	3769041.617	297.43	
LOCATION L0001237	VOLUME 440961.414	3769041.682	297.37	
LOCATION L0001238	VOLUME 440970.004	3769041.747	297.31	
LOCATION L0001239	VOLUME 440978.593	3769041.813	297.25	
LOCATION L0001240	VOLUME 440987.183	3769041.878	297.20	
LOCATION L0001241	VOLUME 440995.773	3769041.943	297.14	
LOCATION L0001242	VOLUME 441004.363	3769042.008	297.08	
LOCATION L0001243	VOLUME 441012.952	3769042.074	297.02	
LOCATION L0001244	VOLUME 441021.542	3769042.139	297.07	
LOCATION L0001245	VOLUME 441030.132	3769042.204	297.17	
LOCATION L0001246	VOLUME 441038.722	3769042.269	297.28	
LOCATION L0001247	VOLUME 441047.311	3769042.335	297.38	
LOCATION L0001248	VOLUME 441055.901	3769042.400	297.48	
LOCATION L0001249	VOLUME 441064.491	3769042.465	297.58	
LOCATION L0001250	VOLUME 441073.081	3769042.530	297.69	
LOCATION L0001251	VOLUME 441081.670	3769042.596	297.79	
LOCATION L0001252	VOLUME 441090.260	3769042.661	297.89	
LOCATION L0001253	VOLUME 441098.850	3769042.726	297.94	
LOCATION L0001254	VOLUME 441107.440	3769042.791	297.98	
LOCATION L0001255	VOLUME 441116.029	3769042.856	298.02	
LOCATION L0001256	VOLUME 441124.619	3769042.922	298.05	
LOCATION L0001257	VOLUME 441133.209	3769042.987	298.09	
LOCATION L0001258	VOLUME 441141.799	3769043.052	298.12	
LOCATION L0001259	VOLUME 441150.388	3769043.117	298.15	
LOCATION L0001260	VOLUME 441158.978	3769043.183	298.19	
LOCATION L0001261	VOLUME 441159.503	3769034.780	298.61	
LOCATION L0001262	VOLUME 441159.857	3769026.197	299.04	

```

LOCATION L0001263      VOLUME   441160.211 3769017.614 299.48
** End of LINE VOLUME Source ID = SLINE2
** -----
** Line Source Represented by Adjacent Volume Sources
** LINE VOLUME Source ID = SLINE3
** DESCRSRC State 50%
** PREFIX
** Length of Side = 8.59
** Configuration = Adjacent
** Emission Rate = 1.565E-06
** Vertical Dimension = 6.99
** SZINIT = 3.25
** Nodes = 2
** 440899.675, 3769001.875, 296.91, 3.49, 4.00
** 441161.092, 3769001.360, 299.93, 3.49, 4.00
** -----
LOCATION L0001264      VOLUME   440903.970 3769001.867 296.76
LOCATION L0001265      VOLUME   440912.560 3769001.850 296.84
LOCATION L0001266      VOLUME   440921.150 3769001.833 296.92
LOCATION L0001267      VOLUME   440929.740 3769001.816 297.01
LOCATION L0001268      VOLUME   440938.330 3769001.799 297.09
LOCATION L0001269      VOLUME   440946.920 3769001.782 297.08
LOCATION L0001270      VOLUME   440955.510 3769001.765 297.07
LOCATION L0001271      VOLUME   440964.100 3769001.748 297.06
LOCATION L0001272      VOLUME   440972.690 3769001.731 297.05
LOCATION L0001273      VOLUME   440981.280 3769001.715 297.04
LOCATION L0001274      VOLUME   440989.870 3769001.698 297.03
LOCATION L0001275      VOLUME   440998.460 3769001.681 297.02
LOCATION L0001276      VOLUME   441007.050 3769001.664 297.01
LOCATION L0001277      VOLUME   441015.640 3769001.647 297.00
LOCATION L0001278      VOLUME   441024.230 3769001.630 297.21
LOCATION L0001279      VOLUME   441032.820 3769001.613 297.41
LOCATION L0001280      VOLUME   441041.410 3769001.596 297.61
LOCATION L0001281      VOLUME   441050.000 3769001.579 297.81
LOCATION L0001282      VOLUME   441058.590 3769001.562 298.01
LOCATION L0001283      VOLUME   441067.180 3769001.545 298.22
LOCATION L0001284      VOLUME   441075.770 3769001.528 298.42
LOCATION L0001285      VOLUME   441084.360 3769001.512 298.62
LOCATION L0001286      VOLUME   441092.950 3769001.495 298.82
LOCATION L0001287      VOLUME   441101.540 3769001.478 299.01
LOCATION L0001288      VOLUME   441110.130 3769001.461 299.20
LOCATION L0001289      VOLUME   441118.720 3769001.444 299.39
LOCATION L0001290      VOLUME   441127.310 3769001.427 299.57
LOCATION L0001291      VOLUME   441135.900 3769001.410 299.76
LOCATION L0001292      VOLUME   441144.490 3769001.393 299.95
LOCATION L0001293      VOLUME   441153.080 3769001.376 300.14
** End of LINE VOLUME Source ID = SLINE3
** -----
** Line Source Represented by Adjacent Volume Sources
** LINE VOLUME Source ID = SLINE7
** DESCRSRC State 100%
** PREFIX
** Length of Side = 8.59
** Configuration = Adjacent
** Emission Rate = 0.00001006
** Vertical Dimension = 6.99
** SZINIT = 3.25
** Nodes = 5
** 441159.906, 3769001.404, 299.93, 3.49, 4.00
** 441272.176, 3769001.034, 301.20, 3.49, 4.00
** 441461.516, 3768999.552, 297.03, 3.49, 4.00
** 441802.032, 3768998.440, 293.60, 3.49, 4.00
** 441999.894, 3768996.587, 294.99, 3.49, 4.00
** -----
LOCATION L0001294      VOLUME   441164.201 3769001.390 300.38
LOCATION L0001295      VOLUME   441172.791 3769001.362 300.52

```

LOCATION	L0001296	VOLUME	441181.381	3769001.333	300.58
LOCATION	L0001297	VOLUME	441189.971	3769001.305	300.65
LOCATION	L0001298	VOLUME	441198.561	3769001.277	300.71
LOCATION	L0001299	VOLUME	441207.151	3769001.248	300.78
LOCATION	L0001300	VOLUME	441215.741	3769001.220	300.84
LOCATION	L0001301	VOLUME	441224.331	3769001.192	300.90
LOCATION	L0001302	VOLUME	441232.921	3769001.163	300.97
LOCATION	L0001303	VOLUME	441241.511	3769001.135	301.03
LOCATION	L0001304	VOLUME	441250.101	3769001.107	300.98
LOCATION	L0001305	VOLUME	441258.691	3769001.078	300.80
LOCATION	L0001306	VOLUME	441267.281	3769001.050	300.63
LOCATION	L0001307	VOLUME	441275.870	3769001.005	300.45
LOCATION	L0001308	VOLUME	441284.460	3769000.938	300.27
LOCATION	L0001309	VOLUME	441293.050	3769000.870	300.10
LOCATION	L0001310	VOLUME	441301.640	3769000.803	299.92
LOCATION	L0001311	VOLUME	441310.229	3769000.736	299.74
LOCATION	L0001312	VOLUME	441318.819	3769000.669	299.57
LOCATION	L0001313	VOLUME	441327.409	3769000.601	299.34
LOCATION	L0001314	VOLUME	441335.999	3769000.534	299.05
LOCATION	L0001315	VOLUME	441344.588	3769000.467	298.76
LOCATION	L0001316	VOLUME	441353.178	3769000.400	298.47
LOCATION	L0001317	VOLUME	441361.768	3769000.332	298.18
LOCATION	L0001318	VOLUME	441370.358	3769000.265	297.89
LOCATION	L0001319	VOLUME	441378.947	3769000.198	297.61
LOCATION	L0001320	VOLUME	441387.537	3769000.131	297.32
LOCATION	L0001321	VOLUME	441396.127	3769000.063	297.03
LOCATION	L0001322	VOLUME	441404.716	3768999.996	296.90
LOCATION	L0001323	VOLUME	441413.306	3768999.929	296.90
LOCATION	L0001324	VOLUME	441421.896	3768999.862	296.90
LOCATION	L0001325	VOLUME	441430.486	3768999.794	296.90
LOCATION	L0001326	VOLUME	441439.075	3768999.727	296.90
LOCATION	L0001327	VOLUME	441447.665	3768999.660	296.90
LOCATION	L0001328	VOLUME	441456.255	3768999.593	296.90
LOCATION	L0001329	VOLUME	441464.845	3768999.541	296.90
LOCATION	L0001330	VOLUME	441473.435	3768999.513	296.90
LOCATION	L0001331	VOLUME	441482.025	3768999.485	296.91
LOCATION	L0001332	VOLUME	441490.615	3768999.457	296.93
LOCATION	L0001333	VOLUME	441499.205	3768999.429	296.96
LOCATION	L0001334	VOLUME	441507.794	3768999.401	296.98
LOCATION	L0001335	VOLUME	441516.384	3768999.372	297.00
LOCATION	L0001336	VOLUME	441524.974	3768999.344	297.03
LOCATION	L0001337	VOLUME	441533.564	3768999.316	297.05
LOCATION	L0001338	VOLUME	441542.154	3768999.288	297.07
LOCATION	L0001339	VOLUME	441550.744	3768999.260	297.10
LOCATION	L0001340	VOLUME	441559.334	3768999.232	297.05
LOCATION	L0001341	VOLUME	441567.924	3768999.204	296.96
LOCATION	L0001342	VOLUME	441576.514	3768999.176	296.87
LOCATION	L0001343	VOLUME	441585.104	3768999.148	296.78
LOCATION	L0001344	VOLUME	441593.694	3768999.120	296.70
LOCATION	L0001345	VOLUME	441602.284	3768999.092	296.61
LOCATION	L0001346	VOLUME	441610.874	3768999.064	296.52
LOCATION	L0001347	VOLUME	441619.464	3768999.036	296.43
LOCATION	L0001348	VOLUME	441628.054	3768999.008	296.35
LOCATION	L0001349	VOLUME	441636.644	3768998.980	296.20
LOCATION	L0001350	VOLUME	441645.234	3768998.952	296.03
LOCATION	L0001351	VOLUME	441653.824	3768998.924	295.85
LOCATION	L0001352	VOLUME	441662.414	3768998.896	295.68
LOCATION	L0001353	VOLUME	441671.004	3768998.868	295.50
LOCATION	L0001354	VOLUME	441679.594	3768998.840	295.33
LOCATION	L0001355	VOLUME	441688.184	3768998.812	295.16
LOCATION	L0001356	VOLUME	441696.773	3768998.784	294.98
LOCATION	L0001357	VOLUME	441705.363	3768998.756	294.81
LOCATION	L0001358	VOLUME	441713.953	3768998.728	294.70
LOCATION	L0001359	VOLUME	441722.543	3768998.699	294.62
LOCATION	L0001360	VOLUME	441731.133	3768998.671	294.53
LOCATION	L0001361	VOLUME	441739.723	3768998.643	294.45

LOCATION	VOLUME				
LOCATION L0001362	VOLUME	441748.313	3768998.615	294.36	
LOCATION L0001363	VOLUME	441756.903	3768998.587	294.28	
LOCATION L0001364	VOLUME	441765.493	3768998.559	294.19	
LOCATION L0001365	VOLUME	441774.083	3768998.531	294.11	
LOCATION L0001366	VOLUME	441782.673	3768998.503	294.02	
LOCATION L0001367	VOLUME	441791.263	3768998.475	294.23	
LOCATION L0001368	VOLUME	441799.853	3768998.447	294.52	
LOCATION L0001369	VOLUME	441808.443	3768998.380	294.80	
LOCATION L0001370	VOLUME	441817.032	3768998.300	295.08	
LOCATION L0001371	VOLUME	441825.622	3768998.219	295.37	
LOCATION L0001372	VOLUME	441834.211	3768998.139	295.65	
LOCATION L0001373	VOLUME	441842.801	3768998.058	295.93	
LOCATION L0001374	VOLUME	441851.391	3768997.978	296.22	
LOCATION L0001375	VOLUME	441859.980	3768997.897	296.50	
LOCATION L0001376	VOLUME	441868.570	3768997.817	296.44	
LOCATION L0001377	VOLUME	441877.160	3768997.737	296.30	
LOCATION L0001378	VOLUME	441885.749	3768997.656	296.16	
LOCATION L0001379	VOLUME	441894.339	3768997.576	296.02	
LOCATION L0001380	VOLUME	441902.928	3768997.495	295.89	
LOCATION L0001381	VOLUME	441911.518	3768997.415	295.75	
LOCATION L0001382	VOLUME	441920.108	3768997.334	295.61	
LOCATION L0001383	VOLUME	441928.697	3768997.254	295.48	
LOCATION L0001384	VOLUME	441937.287	3768997.174	295.34	
LOCATION L0001385	VOLUME	441945.877	3768997.093	295.31	
LOCATION L0001386	VOLUME	441954.466	3768997.013	295.30	
LOCATION L0001387	VOLUME	441963.056	3768996.932	295.29	
LOCATION L0001388	VOLUME	441971.645	3768996.852	295.27	
LOCATION L0001389	VOLUME	441980.235	3768996.771	295.26	
LOCATION L0001390	VOLUME	441988.825	3768996.691	295.25	
LOCATION L0001391	VOLUME	441997.414	3768996.611	295.24	

\*\* End of LINE VOLUME Source ID = SLINE7

\*\* -----

\*\* Line Source Represented by Adjacent Volume Sources

\*\* LINE VOLUME Source ID = SLINE8

\*\* DESCRSRC Grove 50% N

\*\* PREFIX

\*\* Length of Side = 14.00

\*\* Configuration = Adjacent

\*\* Emission Rate = 0.00001567

\*\* Vertical Dimension = 6.99

\*\* SZINIT = 3.25

\*\* Nodes = 24

\*\* 442015.614, 3768994.297, 295.00, 3.49, 6.51

\*\* 442023.766, 3769026.165, 296.01, 3.49, 6.51

\*\* 442030.066, 3769080.638, 296.98, 3.49, 6.51

\*\* 442031.548, 3769101.761, 296.98, 3.49, 6.51

\*\* 442025.990, 3769178.097, 297.99, 3.49, 6.51

\*\* 442004.126, 3769355.598, 298.13, 3.49, 6.51

\*\* 442003.385, 3769387.467, 296.34, 3.49, 6.51

\*\* 442005.608, 3769755.068, 306.60, 3.49, 6.51

\*\* 442002.273, 3769951.468, 314.61, 3.49, 6.51

\*\* 441998.568, 3769972.591, 316.02, 3.49, 6.51

\*\* 441985.227, 3770017.800, 315.37, 3.49, 6.51

\*\* 441968.181, 3770060.044, 313.73, 3.49, 6.51

\*\* 441933.348, 3770189.742, 312.97, 3.49, 6.51

\*\* 441912.596, 3770270.155, 314.33, 3.49, 6.51

\*\* 441903.332, 3770323.146, 315.88, 3.49, 6.51

\*\* 441902.591, 3770491.012, 325.20, 3.49, 6.51

\*\* 441903.039, 3770686.296, 327.30, 3.49, 6.51

\*\* 441906.057, 3770732.759, 321.84, 3.49, 6.51

\*\* 441928.383, 3770803.962, 321.62, 3.49, 6.51

\*\* 441971.225, 3770878.182, 327.37, 3.49, 6.51

\*\* 442003.206, 3770959.039, 330.51, 3.49, 6.51

\*\* 442048.462, 3770945.764, 330.76, 3.49, 6.51

\*\* 442114.838, 3770942.747, 330.92, 3.49, 6.51

\*\* 442617.481, 3770939.127, 319.20, 3.49, 6.51

\*\*

LOCATION	L0001392	VOLUME	442017.349	3769001.078	295.29
LOCATION	L0001393	VOLUME	442020.818	3769014.642	295.55
LOCATION	L0001394	VOLUME	442024.008	3769028.256	295.84
LOCATION	L0001395	VOLUME	442025.616	3769042.164	296.15
LOCATION	L0001396	VOLUME	442027.225	3769056.071	296.46
LOCATION	L0001397	VOLUME	442028.833	3769069.978	296.79
LOCATION	L0001398	VOLUME	442030.295	3769083.899	297.05
LOCATION	L0001399	VOLUME	442031.275	3769097.865	297.20
LOCATION	L0001400	VOLUME	442030.815	3769111.829	297.35
LOCATION	L0001401	VOLUME	442029.798	3769125.792	297.51
LOCATION	L0001402	VOLUME	442028.781	3769139.755	297.66
LOCATION	L0001403	VOLUME	442027.765	3769153.718	297.81
LOCATION	L0001404	VOLUME	442026.748	3769167.681	297.96
LOCATION	L0001405	VOLUME	442025.555	3769181.627	298.44
LOCATION	L0001406	VOLUME	442023.843	3769195.522	299.04
LOCATION	L0001407	VOLUME	442022.132	3769209.417	299.64
LOCATION	L0001408	VOLUME	442020.420	3769223.312	300.24
LOCATION	L0001409	VOLUME	442018.709	3769237.207	300.84
LOCATION	L0001410	VOLUME	442016.997	3769251.102	301.44
LOCATION	L0001411	VOLUME	442015.286	3769264.997	301.94
LOCATION	L0001412	VOLUME	442013.574	3769278.892	301.33
LOCATION	L0001413	VOLUME	442011.863	3769292.787	300.75
LOCATION	L0001414	VOLUME	442010.151	3769306.682	300.19
LOCATION	L0001415	VOLUME	442008.440	3769320.577	299.65
LOCATION	L0001416	VOLUME	442006.728	3769334.472	299.13
LOCATION	L0001417	VOLUME	442005.017	3769348.367	298.63
LOCATION	L0001418	VOLUME	442003.970	3769362.310	298.02
LOCATION	L0001419	VOLUME	442003.645	3769376.306	297.25
LOCATION	L0001420	VOLUME	442003.402	3769390.303	296.47
LOCATION	L0001421	VOLUME	442003.487	3769404.303	295.69
LOCATION	L0001422	VOLUME	442003.571	3769418.303	294.90
LOCATION	L0001423	VOLUME	442003.656	3769432.302	294.11
LOCATION	L0001424	VOLUME	442003.741	3769446.302	293.33
LOCATION	L0001425	VOLUME	442003.826	3769460.302	293.63
LOCATION	L0001426	VOLUME	442003.910	3769474.302	294.18
LOCATION	L0001427	VOLUME	442003.995	3769488.301	294.73
LOCATION	L0001428	VOLUME	442004.080	3769502.301	295.28
LOCATION	L0001429	VOLUME	442004.164	3769516.301	295.83
LOCATION	L0001430	VOLUME	442004.249	3769530.301	296.38
LOCATION	L0001431	VOLUME	442004.334	3769544.300	296.92
LOCATION	L0001432	VOLUME	442004.418	3769558.300	297.40
LOCATION	L0001433	VOLUME	442004.503	3769572.300	297.88
LOCATION	L0001434	VOLUME	442004.588	3769586.300	298.37
LOCATION	L0001435	VOLUME	442004.672	3769600.299	298.85
LOCATION	L0001436	VOLUME	442004.757	3769614.299	299.33
LOCATION	L0001437	VOLUME	442004.842	3769628.299	299.82
LOCATION	L0001438	VOLUME	442004.926	3769642.299	300.54
LOCATION	L0001439	VOLUME	442005.011	3769656.298	301.42
LOCATION	L0001440	VOLUME	442005.096	3769670.298	302.31
LOCATION	L0001441	VOLUME	442005.180	3769684.298	303.19
LOCATION	L0001442	VOLUME	442005.265	3769698.298	304.07
LOCATION	L0001443	VOLUME	442005.350	3769712.297	304.95
LOCATION	L0001444	VOLUME	442005.434	3769726.297	305.82
LOCATION	L0001445	VOLUME	442005.519	3769740.297	306.18
LOCATION	L0001446	VOLUME	442005.604	3769754.297	306.54
LOCATION	L0001447	VOLUME	442005.384	3769768.295	306.90
LOCATION	L0001448	VOLUME	442005.146	3769782.293	307.26
LOCATION	L0001449	VOLUME	442004.908	3769796.291	307.62
LOCATION	L0001450	VOLUME	442004.671	3769810.289	307.99
LOCATION	L0001451	VOLUME	442004.433	3769824.287	308.45
LOCATION	L0001452	VOLUME	442004.195	3769838.285	309.02
LOCATION	L0001453	VOLUME	442003.958	3769852.283	309.60
LOCATION	L0001454	VOLUME	442003.720	3769866.281	310.18
LOCATION	L0001455	VOLUME	442003.482	3769880.278	310.75
LOCATION	L0001456	VOLUME	442003.244	3769894.276	311.32



LOCATION	L0001457	VOLUME	442003.007	3769908.274	311.89
LOCATION	L0001458	VOLUME	442002.769	3769922.272	312.62
LOCATION	L0001459	VOLUME	442002.531	3769936.270	313.37
LOCATION	L0001460	VOLUME	442002.294	3769950.268	314.13
LOCATION	L0001461	VOLUME	442000.061	3769964.076	314.88
LOCATION	L0001462	VOLUME	441997.052	3769977.727	315.61
LOCATION	L0001463	VOLUME	441993.090	3769991.154	316.34
LOCATION	L0001464	VOLUME	441989.128	3770004.582	316.94
LOCATION	L0001465	VOLUME	441985.145	3770018.003	316.28
LOCATION	L0001466	VOLUME	441979.907	3770030.985	315.67
LOCATION	L0001467	VOLUME	441974.668	3770043.968	315.08
LOCATION	L0001468	VOLUME	441969.429	3770056.951	314.50
LOCATION	L0001469	VOLUME	441965.415	3770070.344	313.91
LOCATION	L0001470	VOLUME	441961.784	3770083.865	313.33
LOCATION	L0001471	VOLUME	441958.152	3770097.386	312.83
LOCATION	L0001472	VOLUME	441954.521	3770110.907	312.90
LOCATION	L0001473	VOLUME	441950.890	3770124.427	312.95
LOCATION	L0001474	VOLUME	441947.258	3770137.948	312.99
LOCATION	L0001475	VOLUME	441943.627	3770151.469	312.99
LOCATION	L0001476	VOLUME	441939.996	3770164.990	312.95
LOCATION	L0001477	VOLUME	441936.364	3770178.511	312.89
LOCATION	L0001478	VOLUME	441932.756	3770192.038	312.88
LOCATION	L0001479	VOLUME	441929.257	3770205.594	313.05
LOCATION	L0001480	VOLUME	441925.759	3770219.149	313.24
LOCATION	L0001481	VOLUME	441922.261	3770232.705	313.46
LOCATION	L0001482	VOLUME	441918.763	3770246.261	313.71
LOCATION	L0001483	VOLUME	441915.264	3770259.817	313.99
LOCATION	L0001484	VOLUME	441912.024	3770273.429	314.29
LOCATION	L0001485	VOLUME	441909.613	3770287.220	314.78
LOCATION	L0001486	VOLUME	441907.202	3770301.010	315.47
LOCATION	L0001487	VOLUME	441904.791	3770314.801	316.14
LOCATION	L0001488	VOLUME	441903.308	3770328.675	316.78
LOCATION	L0001489	VOLUME	441903.246	3770342.674	317.43
LOCATION	L0001490	VOLUME	441903.184	3770356.674	318.08
LOCATION	L0001491	VOLUME	441903.122	3770370.674	318.73
LOCATION	L0001492	VOLUME	441903.061	3770384.674	319.67
LOCATION	L0001493	VOLUME	441902.999	3770398.674	320.68
LOCATION	L0001494	VOLUME	441902.937	3770412.674	321.70
LOCATION	L0001495	VOLUME	441902.875	3770426.674	322.72
LOCATION	L0001496	VOLUME	441902.813	3770440.673	323.74
LOCATION	L0001497	VOLUME	441902.752	3770454.673	324.76
LOCATION	L0001498	VOLUME	441902.690	3770468.673	325.71
LOCATION	L0001499	VOLUME	441902.628	3770482.673	326.35
LOCATION	L0001500	VOLUME	441902.604	3770496.673	327.00
LOCATION	L0001501	VOLUME	441902.636	3770510.673	327.64
LOCATION	L0001502	VOLUME	441902.668	3770524.673	328.28
LOCATION	L0001503	VOLUME	441902.700	3770538.673	328.92
LOCATION	L0001504	VOLUME	441902.733	3770552.673	329.57
LOCATION	L0001505	VOLUME	441902.765	3770566.673	329.60
LOCATION	L0001506	VOLUME	441902.797	3770580.673	329.23
LOCATION	L0001507	VOLUME	441902.829	3770594.673	328.85
LOCATION	L0001508	VOLUME	441902.861	3770608.673	328.48
LOCATION	L0001509	VOLUME	441902.893	3770622.673	328.11
LOCATION	L0001510	VOLUME	441902.926	3770636.673	327.74
LOCATION	L0001511	VOLUME	441902.958	3770650.673	327.37
LOCATION	L0001512	VOLUME	441902.990	3770664.673	326.50
LOCATION	L0001513	VOLUME	441903.022	3770678.673	325.63
LOCATION	L0001514	VOLUME	441903.453	3770692.659	324.74
LOCATION	L0001515	VOLUME	441904.360	3770706.630	323.84
LOCATION	L0001516	VOLUME	441905.267	3770720.600	322.96
LOCATION	L0001517	VOLUME	441906.600	3770734.491	322.08
LOCATION	L0001518	VOLUME	441910.788	3770747.850	321.86
LOCATION	L0001519	VOLUME	441914.977	3770761.209	322.82
LOCATION	L0001520	VOLUME	441919.166	3770774.568	323.78
LOCATION	L0001521	VOLUME	441923.355	3770787.926	324.74
LOCATION	L0001522	VOLUME	441927.543	3770801.285	325.70

LOCATION L0001523	VOLUME	441933.979	3770813.657	326.56
LOCATION L0001524	VOLUME	441940.978	3770825.782	327.39
LOCATION L0001525	VOLUME	441947.977	3770837.907	328.08
LOCATION L0001526	VOLUME	441954.976	3770850.032	328.27
LOCATION L0001527	VOLUME	441961.975	3770862.157	328.52
LOCATION L0001528	VOLUME	441968.974	3770874.282	328.81
LOCATION L0001529	VOLUME	441974.718	3770887.013	329.16
LOCATION L0001530	VOLUME	441979.867	3770900.032	329.56
LOCATION L0001531	VOLUME	441985.017	3770913.050	330.00
LOCATION L0001532	VOLUME	441990.166	3770926.069	330.48
LOCATION L0001533	VOLUME	441995.315	3770939.088	330.89
LOCATION L0001534	VOLUME	442000.464	3770952.106	331.28
LOCATION L0001535	VOLUME	442009.486	3770957.197	331.49
LOCATION L0001536	VOLUME	442022.920	3770953.257	331.52
LOCATION L0001537	VOLUME	442036.354	3770949.316	331.51
LOCATION L0001538	VOLUME	442049.842	3770945.701	331.46
LOCATION L0001539	VOLUME	442063.828	3770945.066	331.48
LOCATION L0001540	VOLUME	442077.814	3770944.430	331.50
LOCATION L0001541	VOLUME	442091.799	3770943.794	331.52
LOCATION L0001542	VOLUME	442105.785	3770943.159	331.53
LOCATION L0001543	VOLUME	442119.775	3770942.712	331.52
LOCATION L0001544	VOLUME	442133.775	3770942.611	331.52
LOCATION L0001545	VOLUME	442147.774	3770942.510	331.52
LOCATION L0001546	VOLUME	442161.774	3770942.409	331.52
LOCATION L0001547	VOLUME	442175.774	3770942.308	331.52
LOCATION L0001548	VOLUME	442189.773	3770942.207	331.48
LOCATION L0001549	VOLUME	442203.773	3770942.107	331.42
LOCATION L0001550	VOLUME	442217.773	3770942.006	331.35
LOCATION L0001551	VOLUME	442231.772	3770941.905	331.29
LOCATION L0001552	VOLUME	442245.772	3770941.804	331.23
LOCATION L0001553	VOLUME	442259.772	3770941.703	331.12
LOCATION L0001554	VOLUME	442273.771	3770941.602	330.76
LOCATION L0001555	VOLUME	442287.771	3770941.501	330.39
LOCATION L0001556	VOLUME	442301.771	3770941.401	330.03
LOCATION L0001557	VOLUME	442315.770	3770941.300	329.67
LOCATION L0001558	VOLUME	442329.770	3770941.199	329.30
LOCATION L0001559	VOLUME	442343.769	3770941.098	329.07
LOCATION L0001560	VOLUME	442357.769	3770940.997	328.92
LOCATION L0001561	VOLUME	442371.769	3770940.896	328.77
LOCATION L0001562	VOLUME	442385.768	3770940.796	328.62
LOCATION L0001563	VOLUME	442399.768	3770940.695	328.47
LOCATION L0001564	VOLUME	442413.768	3770940.594	328.27
LOCATION L0001565	VOLUME	442427.767	3770940.493	327.78
LOCATION L0001566	VOLUME	442441.767	3770940.392	327.30
LOCATION L0001567	VOLUME	442455.767	3770940.291	326.81
LOCATION L0001568	VOLUME	442469.766	3770940.191	326.33
LOCATION L0001569	VOLUME	442483.766	3770940.090	325.84
LOCATION L0001570	VOLUME	442497.765	3770939.989	325.22
LOCATION L0001571	VOLUME	442511.765	3770939.888	324.52
LOCATION L0001572	VOLUME	442525.765	3770939.787	323.82
LOCATION L0001573	VOLUME	442539.764	3770939.686	323.12
LOCATION L0001574	VOLUME	442553.764	3770939.586	322.42
LOCATION L0001575	VOLUME	442567.764	3770939.485	321.77
LOCATION L0001576	VOLUME	442581.763	3770939.384	321.31
LOCATION L0001577	VOLUME	442595.763	3770939.283	320.86
LOCATION L0001578	VOLUME	442609.763	3770939.182	320.40

\*\* End of LINE VOLUME Source ID = SLINE8

\*\*

\*\* Line Source Represented by Adjacent Volume Sources

\*\* LINE VOLUME Source ID = SLINE9

\*\* DESCRSRC Grove 50% S

\*\* PREFIX

\*\* Length of Side = 14.00

\*\* Configuration = Adjacent

\*\* Emission Rate = 0.00002012

\*\* Vertical Dimension = 6.99

```

** SZINIT = 3.25
** Nodes = 15
** 442015.158, 3768993.042, 295.00, 3.49, 6.51
** 442004.358, 3768946.452, 294.98, 3.49, 6.51
** 441998.805, 3768916.214, 295.11, 3.49, 6.51
** 441992.325, 3768834.141, 293.29, 3.49, 6.51
** 441991.091, 3768782.613, 293.01, 3.49, 6.51
** 441991.399, 3768584.526, 285.69, 3.49, 6.51
** 441985.228, 3768350.031, 276.58, 3.49, 6.51
** 441982.143, 3768006.310, 280.76, 3.49, 6.51
** 441985.846, 3767695.294, 279.71, 3.49, 6.51
** 441983.069, 3767368.852, 272.64, 3.49, 6.51
** 441986.463, 3767007.235, 262.81, 3.49, 6.51
** 441986.154, 3766714.424, 262.04, 3.49, 6.51
** 441986.771, 3766321.336, 260.86, 3.49, 6.51
** 441986.463, 3765945.834, 258.01, 3.49, 6.51
** 441990.474, 3765633.585, 253.72, 3.49, 6.51

```

```

** -----
LOCATION L0001579      VOLUME  442013.577 3768986.223 295.00
LOCATION L0001580      VOLUME  442010.416 3768972.585 295.02
LOCATION L0001581      VOLUME  442007.254 3768958.946 295.06
LOCATION L0001582      VOLUME  442004.146 3768945.297 295.13
LOCATION L0001583      VOLUME  442001.617 3768931.527 295.21
LOCATION L0001584      VOLUME  441999.088 3768917.757 295.30
LOCATION L0001585      VOLUME  441997.826 3768903.822 295.39
LOCATION L0001586      VOLUME  441996.724 3768889.865 295.37
LOCATION L0001587      VOLUME  441995.623 3768875.909 295.09
LOCATION L0001588      VOLUME  441994.521 3768861.952 294.80
LOCATION L0001589      VOLUME  441993.419 3768847.996 294.49
LOCATION L0001590      VOLUME  441992.323 3768834.039 294.17
LOCATION L0001591      VOLUME  441991.987 3768820.043 293.84
LOCATION L0001592      VOLUME  441991.652 3768806.047 293.51
LOCATION L0001593      VOLUME  441991.317 3768792.051 292.65
LOCATION L0001594      VOLUME  441991.098 3768778.053 291.59
LOCATION L0001595      VOLUME  441991.120 3768764.053 290.53
LOCATION L0001596      VOLUME  441991.142 3768750.053 289.47
LOCATION L0001597      VOLUME  441991.163 3768736.053 288.41
LOCATION L0001598      VOLUME  441991.185 3768722.053 287.35
LOCATION L0001599      VOLUME  441991.207 3768708.053 286.39
LOCATION L0001600      VOLUME  441991.229 3768694.053 286.13
LOCATION L0001601      VOLUME  441991.251 3768680.054 285.88
LOCATION L0001602      VOLUME  441991.272 3768666.054 285.62
LOCATION L0001603      VOLUME  441991.294 3768652.054 285.36
LOCATION L0001604      VOLUME  441991.316 3768638.054 285.10
LOCATION L0001605      VOLUME  441991.338 3768624.054 284.84
LOCATION L0001606      VOLUME  441991.360 3768610.054 285.08
LOCATION L0001607      VOLUME  441991.381 3768596.054 285.77
LOCATION L0001608      VOLUME  441991.334 3768582.054 286.46
LOCATION L0001609      VOLUME  441990.966 3768568.059 287.15
LOCATION L0001610      VOLUME  441990.598 3768554.064 287.84
LOCATION L0001611      VOLUME  441990.229 3768540.069 288.54
LOCATION L0001612      VOLUME  441989.861 3768526.074 289.23
LOCATION L0001613      VOLUME  441989.493 3768512.079 288.80
LOCATION L0001614      VOLUME  441989.125 3768498.084 288.26
LOCATION L0001615      VOLUME  441988.756 3768484.088 287.71
LOCATION L0001616      VOLUME  441988.388 3768470.093 287.16
LOCATION L0001617      VOLUME  441988.020 3768456.098 286.61
LOCATION L0001618      VOLUME  441987.651 3768442.103 286.06
LOCATION L0001619      VOLUME  441987.283 3768428.108 285.25
LOCATION L0001620      VOLUME  441986.915 3768414.113 283.88
LOCATION L0001621      VOLUME  441986.547 3768400.117 282.51
LOCATION L0001622      VOLUME  441986.178 3768386.122 281.15
LOCATION L0001623      VOLUME  441985.810 3768372.127 279.78
LOCATION L0001624      VOLUME  441985.442 3768358.132 278.43
LOCATION L0001625      VOLUME  441985.176 3768344.135 277.07
LOCATION L0001626      VOLUME  441985.050 3768330.136 276.61

```

LOCATION	L0001627	VOLUME	441984.924	3768316.136	276.50
LOCATION	L0001628	VOLUME	441984.799	3768302.137	276.40
LOCATION	L0001629	VOLUME	441984.673	3768288.137	276.30
LOCATION	L0001630	VOLUME	441984.547	3768274.138	276.20
LOCATION	L0001631	VOLUME	441984.422	3768260.138	276.09
LOCATION	L0001632	VOLUME	441984.296	3768246.139	276.11
LOCATION	L0001633	VOLUME	441984.170	3768232.140	277.07
LOCATION	L0001634	VOLUME	441984.045	3768218.140	278.03
LOCATION	L0001635	VOLUME	441983.919	3768204.141	278.99
LOCATION	L0001636	VOLUME	441983.793	3768190.141	279.95
LOCATION	L0001637	VOLUME	441983.668	3768176.142	280.91
LOCATION	L0001638	VOLUME	441983.542	3768162.142	281.88
LOCATION	L0001639	VOLUME	441983.416	3768148.143	282.73
LOCATION	L0001640	VOLUME	441983.291	3768134.144	283.49
LOCATION	L0001641	VOLUME	441983.165	3768120.144	284.25
LOCATION	L0001642	VOLUME	441983.039	3768106.145	285.01
LOCATION	L0001643	VOLUME	441982.914	3768092.145	285.77
LOCATION	L0001644	VOLUME	441982.788	3768078.146	286.52
LOCATION	L0001645	VOLUME	441982.662	3768064.146	287.28
LOCATION	L0001646	VOLUME	441982.537	3768050.147	286.52
LOCATION	L0001647	VOLUME	441982.411	3768036.147	285.61
LOCATION	L0001648	VOLUME	441982.285	3768022.148	284.70
LOCATION	L0001649	VOLUME	441982.160	3768008.149	283.79
LOCATION	L0001650	VOLUME	441982.288	3767994.150	282.88
LOCATION	L0001651	VOLUME	441982.454	3767980.151	281.97
LOCATION	L0001652	VOLUME	441982.621	3767966.152	280.96
LOCATION	L0001653	VOLUME	441982.788	3767952.152	279.75
LOCATION	L0001654	VOLUME	441982.954	3767938.153	278.53
LOCATION	L0001655	VOLUME	441983.121	3767924.154	277.32
LOCATION	L0001656	VOLUME	441983.288	3767910.155	276.11
LOCATION	L0001657	VOLUME	441983.454	3767896.156	274.91
LOCATION	L0001658	VOLUME	441983.621	3767882.157	273.71
LOCATION	L0001659	VOLUME	441983.788	3767868.158	273.71
LOCATION	L0001660	VOLUME	441983.954	3767854.159	274.21
LOCATION	L0001661	VOLUME	441984.121	3767840.160	274.71
LOCATION	L0001662	VOLUME	441984.288	3767826.161	275.20
LOCATION	L0001663	VOLUME	441984.454	3767812.162	275.69
LOCATION	L0001664	VOLUME	441984.621	3767798.163	276.17
LOCATION	L0001665	VOLUME	441984.788	3767784.164	276.65
LOCATION	L0001666	VOLUME	441984.954	3767770.165	277.11
LOCATION	L0001667	VOLUME	441985.121	3767756.166	277.58
LOCATION	L0001668	VOLUME	441985.288	3767742.167	278.05
LOCATION	L0001669	VOLUME	441985.454	3767728.168	278.53
LOCATION	L0001670	VOLUME	441985.621	3767714.169	279.00
LOCATION	L0001671	VOLUME	441985.788	3767700.170	279.48
LOCATION	L0001672	VOLUME	441985.768	3767686.171	279.44
LOCATION	L0001673	VOLUME	441985.649	3767672.172	278.87
LOCATION	L0001674	VOLUME	441985.530	3767658.172	278.31
LOCATION	L0001675	VOLUME	441985.411	3767644.173	277.74
LOCATION	L0001676	VOLUME	441985.292	3767630.173	277.18
LOCATION	L0001677	VOLUME	441985.173	3767616.174	276.62
LOCATION	L0001678	VOLUME	441985.053	3767602.174	276.05
LOCATION	L0001679	VOLUME	441984.934	3767588.175	275.00
LOCATION	L0001680	VOLUME	441984.815	3767574.175	273.90
LOCATION	L0001681	VOLUME	441984.696	3767560.176	272.79
LOCATION	L0001682	VOLUME	441984.577	3767546.176	271.69
LOCATION	L0001683	VOLUME	441984.458	3767532.177	270.58
LOCATION	L0001684	VOLUME	441984.339	3767518.177	269.48
LOCATION	L0001685	VOLUME	441984.220	3767504.178	268.93
LOCATION	L0001686	VOLUME	441984.101	3767490.178	269.62
LOCATION	L0001687	VOLUME	441983.982	3767476.179	270.31
LOCATION	L0001688	VOLUME	441983.863	3767462.179	271.00
LOCATION	L0001689	VOLUME	441983.743	3767448.180	271.70
LOCATION	L0001690	VOLUME	441983.624	3767434.180	272.39
LOCATION	L0001691	VOLUME	441983.505	3767420.181	273.08
LOCATION	L0001692	VOLUME	441983.386	3767406.181	273.23

LOCATION L0001693	VOLUME	441983.267	3767392.182	273.14
LOCATION L0001694	VOLUME	441983.148	3767378.182	273.05
LOCATION L0001695	VOLUME	441983.112	3767364.183	272.96
LOCATION L0001696	VOLUME	441983.244	3767350.183	272.88
LOCATION L0001697	VOLUME	441983.375	3767336.184	272.79
LOCATION L0001698	VOLUME	441983.507	3767322.185	272.70
LOCATION L0001699	VOLUME	441983.638	3767308.185	272.53
LOCATION L0001700	VOLUME	441983.769	3767294.186	272.35
LOCATION L0001701	VOLUME	441983.901	3767280.186	272.17
LOCATION L0001702	VOLUME	441984.032	3767266.187	271.99
LOCATION L0001703	VOLUME	441984.164	3767252.188	271.80
LOCATION L0001704	VOLUME	441984.295	3767238.188	271.61
LOCATION L0001705	VOLUME	441984.426	3767224.189	271.54
LOCATION L0001706	VOLUME	441984.558	3767210.189	271.57
LOCATION L0001707	VOLUME	441984.689	3767196.190	271.60
LOCATION L0001708	VOLUME	441984.821	3767182.191	271.63
LOCATION L0001709	VOLUME	441984.952	3767168.191	271.67
LOCATION L0001710	VOLUME	441985.083	3767154.192	271.71
LOCATION L0001711	VOLUME	441985.215	3767140.193	271.75
LOCATION L0001712	VOLUME	441985.346	3767126.193	270.97
LOCATION L0001713	VOLUME	441985.478	3767112.194	270.10
LOCATION L0001714	VOLUME	441985.609	3767098.194	269.23
LOCATION L0001715	VOLUME	441985.740	3767084.195	268.36
LOCATION L0001716	VOLUME	441985.872	3767070.196	267.48
LOCATION L0001717	VOLUME	441986.003	3767056.196	266.61
LOCATION L0001718	VOLUME	441986.135	3767042.197	265.86
LOCATION L0001719	VOLUME	441986.266	3767028.198	265.41
LOCATION L0001720	VOLUME	441986.397	3767014.198	264.95
LOCATION L0001721	VOLUME	441986.455	3767000.198	264.50
LOCATION L0001722	VOLUME	441986.441	3766986.198	264.04
LOCATION L0001723	VOLUME	441986.426	3766972.198	263.59
LOCATION L0001724	VOLUME	441986.411	3766958.198	263.14
LOCATION L0001725	VOLUME	441986.396	3766944.198	262.79
LOCATION L0001726	VOLUME	441986.382	3766930.198	262.48
LOCATION L0001727	VOLUME	441986.367	3766916.198	262.18
LOCATION L0001728	VOLUME	441986.352	3766902.198	261.88
LOCATION L0001729	VOLUME	441986.337	3766888.199	261.57
LOCATION L0001730	VOLUME	441986.322	3766874.199	261.27
LOCATION L0001731	VOLUME	441986.308	3766860.199	260.98
LOCATION L0001732	VOLUME	441986.293	3766846.199	260.83
LOCATION L0001733	VOLUME	441986.278	3766832.199	260.68
LOCATION L0001734	VOLUME	441986.263	3766818.199	260.53
LOCATION L0001735	VOLUME	441986.249	3766804.199	260.38
LOCATION L0001736	VOLUME	441986.234	3766790.199	260.23
LOCATION L0001737	VOLUME	441986.219	3766776.199	260.08
LOCATION L0001738	VOLUME	441986.204	3766762.199	260.32
LOCATION L0001739	VOLUME	441986.190	3766748.199	260.96
LOCATION L0001740	VOLUME	441986.175	3766734.199	261.59
LOCATION L0001741	VOLUME	441986.160	3766720.199	262.23
LOCATION L0001742	VOLUME	441986.167	3766706.199	262.86
LOCATION L0001743	VOLUME	441986.189	3766692.199	263.50
LOCATION L0001744	VOLUME	441986.211	3766678.199	264.13
LOCATION L0001745	VOLUME	441986.233	3766664.199	263.59
LOCATION L0001746	VOLUME	441986.255	3766650.199	262.93
LOCATION L0001747	VOLUME	441986.277	3766636.199	262.26
LOCATION L0001748	VOLUME	441986.299	3766622.199	261.60
LOCATION L0001749	VOLUME	441986.321	3766608.199	260.94
LOCATION L0001750	VOLUME	441986.343	3766594.199	260.28
LOCATION L0001751	VOLUME	441986.365	3766580.199	259.86
LOCATION L0001752	VOLUME	441986.387	3766566.199	260.00
LOCATION L0001753	VOLUME	441986.409	3766552.199	260.13
LOCATION L0001754	VOLUME	441986.431	3766538.199	260.27
LOCATION L0001755	VOLUME	441986.453	3766524.199	260.40
LOCATION L0001756	VOLUME	441986.475	3766510.199	260.53
LOCATION L0001757	VOLUME	441986.497	3766496.199	260.66
LOCATION L0001758	VOLUME	441986.519	3766482.199	260.55

LOCATION L0001759	VOLUME	441986.541	3766468.199	260.34
LOCATION L0001760	VOLUME	441986.563	3766454.199	260.13
LOCATION L0001761	VOLUME	441986.585	3766440.199	259.92
LOCATION L0001762	VOLUME	441986.607	3766426.199	259.72
LOCATION L0001763	VOLUME	441986.629	3766412.199	259.51
LOCATION L0001764	VOLUME	441986.651	3766398.199	259.36
LOCATION L0001765	VOLUME	441986.673	3766384.199	259.63
LOCATION L0001766	VOLUME	441986.695	3766370.199	259.91
LOCATION L0001767	VOLUME	441986.716	3766356.199	260.18
LOCATION L0001768	VOLUME	441986.738	3766342.199	260.46
LOCATION L0001769	VOLUME	441986.760	3766328.199	260.74
LOCATION L0001770	VOLUME	441986.765	3766314.199	261.02
LOCATION L0001771	VOLUME	441986.754	3766300.199	260.98
LOCATION L0001772	VOLUME	441986.742	3766286.199	260.63
LOCATION L0001773	VOLUME	441986.731	3766272.199	260.28
LOCATION L0001774	VOLUME	441986.719	3766258.199	259.93
LOCATION L0001775	VOLUME	441986.708	3766244.199	259.58
LOCATION L0001776	VOLUME	441986.696	3766230.199	259.23
LOCATION L0001777	VOLUME	441986.685	3766216.199	258.89
LOCATION L0001778	VOLUME	441986.673	3766202.199	259.03
LOCATION L0001779	VOLUME	441986.662	3766188.199	259.23
LOCATION L0001780	VOLUME	441986.650	3766174.199	259.42
LOCATION L0001781	VOLUME	441986.639	3766160.199	259.62
LOCATION L0001782	VOLUME	441986.627	3766146.199	259.81
LOCATION L0001783	VOLUME	441986.616	3766132.199	260.01
LOCATION L0001784	VOLUME	441986.604	3766118.199	260.00
LOCATION L0001785	VOLUME	441986.593	3766104.199	259.52
LOCATION L0001786	VOLUME	441986.581	3766090.199	259.05
LOCATION L0001787	VOLUME	441986.570	3766076.199	258.57
LOCATION L0001788	VOLUME	441986.558	3766062.199	258.09
LOCATION L0001789	VOLUME	441986.547	3766048.199	257.62
LOCATION L0001790	VOLUME	441986.535	3766034.199	257.14
LOCATION L0001791	VOLUME	441986.524	3766020.199	257.13
LOCATION L0001792	VOLUME	441986.512	3766006.199	257.33
LOCATION L0001793	VOLUME	441986.501	3765992.199	257.52
LOCATION L0001794	VOLUME	441986.489	3765978.199	257.71
LOCATION L0001795	VOLUME	441986.478	3765964.199	257.90
LOCATION L0001796	VOLUME	441986.466	3765950.199	258.09
LOCATION L0001797	VOLUME	441986.586	3765936.200	258.21
LOCATION L0001798	VOLUME	441986.766	3765922.201	257.69
LOCATION L0001799	VOLUME	441986.946	3765908.202	257.17
LOCATION L0001800	VOLUME	441987.126	3765894.203	256.66
LOCATION L0001801	VOLUME	441987.306	3765880.205	256.15
LOCATION L0001802	VOLUME	441987.486	3765866.206	255.65
LOCATION L0001803	VOLUME	441987.665	3765852.207	255.15
LOCATION L0001804	VOLUME	441987.845	3765838.208	254.91
LOCATION L0001805	VOLUME	441988.025	3765824.209	254.95
LOCATION L0001806	VOLUME	441988.205	3765810.210	254.98
LOCATION L0001807	VOLUME	441988.385	3765796.212	255.01
LOCATION L0001808	VOLUME	441988.565	3765782.213	255.03
LOCATION L0001809	VOLUME	441988.744	3765768.214	255.06
LOCATION L0001810	VOLUME	441988.924	3765754.215	255.08
LOCATION L0001811	VOLUME	441989.104	3765740.216	254.92
LOCATION L0001812	VOLUME	441989.284	3765726.217	254.75
LOCATION L0001813	VOLUME	441989.464	3765712.218	254.57
LOCATION L0001814	VOLUME	441989.643	3765698.220	254.40
LOCATION L0001815	VOLUME	441989.823	3765684.221	254.23
LOCATION L0001816	VOLUME	441990.003	3765670.222	254.06
LOCATION L0001817	VOLUME	441990.183	3765656.223	253.86
LOCATION L0001818	VOLUME	441990.363	3765642.224	253.57

\*\* End of LINE VOLUME Source ID = SLINE9

\*\* Source Parameters \*\*

\*\* LINE VOLUME Source ID = SLINE1

SRCPARAM L0001197	0.000001557	3.49	4.00	3.25
SRCPARAM L0001198	0.000001557	3.49	4.00	3.25
SRCPARAM L0001199	0.000001557	3.49	4.00	3.25





















SRCPARAM	L0001784	0.00000008383	3.49	6.51	3.25
SRCPARAM	L0001785	0.00000008383	3.49	6.51	3.25
SRCPARAM	L0001786	0.00000008383	3.49	6.51	3.25
SRCPARAM	L0001787	0.00000008383	3.49	6.51	3.25
SRCPARAM	L0001788	0.00000008383	3.49	6.51	3.25
SRCPARAM	L0001789	0.00000008383	3.49	6.51	3.25
SRCPARAM	L0001790	0.00000008383	3.49	6.51	3.25
SRCPARAM	L0001791	0.00000008383	3.49	6.51	3.25
SRCPARAM	L0001792	0.00000008383	3.49	6.51	3.25
SRCPARAM	L0001793	0.00000008383	3.49	6.51	3.25
SRCPARAM	L0001794	0.00000008383	3.49	6.51	3.25
SRCPARAM	L0001795	0.00000008383	3.49	6.51	3.25
SRCPARAM	L0001796	0.00000008383	3.49	6.51	3.25
SRCPARAM	L0001797	0.00000008383	3.49	6.51	3.25
SRCPARAM	L0001798	0.00000008383	3.49	6.51	3.25
SRCPARAM	L0001799	0.00000008383	3.49	6.51	3.25
SRCPARAM	L0001800	0.00000008383	3.49	6.51	3.25
SRCPARAM	L0001801	0.00000008383	3.49	6.51	3.25
SRCPARAM	L0001802	0.00000008383	3.49	6.51	3.25
SRCPARAM	L0001803	0.00000008383	3.49	6.51	3.25
SRCPARAM	L0001804	0.00000008383	3.49	6.51	3.25
SRCPARAM	L0001805	0.00000008383	3.49	6.51	3.25
SRCPARAM	L0001806	0.00000008383	3.49	6.51	3.25
SRCPARAM	L0001807	0.00000008383	3.49	6.51	3.25
SRCPARAM	L0001808	0.00000008383	3.49	6.51	3.25
SRCPARAM	L0001809	0.00000008383	3.49	6.51	3.25
SRCPARAM	L0001810	0.00000008383	3.49	6.51	3.25
SRCPARAM	L0001811	0.00000008383	3.49	6.51	3.25
SRCPARAM	L0001812	0.00000008383	3.49	6.51	3.25
SRCPARAM	L0001813	0.00000008383	3.49	6.51	3.25
SRCPARAM	L0001814	0.00000008383	3.49	6.51	3.25
SRCPARAM	L0001815	0.00000008383	3.49	6.51	3.25
SRCPARAM	L0001816	0.00000008383	3.49	6.51	3.25
SRCPARAM	L0001817	0.00000008383	3.49	6.51	3.25
SRCPARAM	L0001818	0.00000008383	3.49	6.51	3.25

\*\*

-----  
URBANSRC ALL  
SRCGROUP ALL

SO FINISHED

\*\*

\*\*\*\*\*

\*\* AERMOD Receptor Pathway

\*\*\*\*\*

\*\*

\*\*

RE STARTING

INCLUDED "14429 Ops.rou"

RE FINISHED

\*\*

\*\*\*\*\*

\*\* AERMOD Meteorology Pathway

\*\*\*\*\*

\*\*

\*\*

ME STARTING

SURFFILE KONT\_V9\_ADJU\KONT\_v9.SFC

PROFFILE KONT\_V9\_ADJU\KONT\_v9.PFL

SURFDATA 3102\_2012

UAIRDATA 3190\_2012

PROFBASE 289.0 METERS

ME FINISHED

\*\*

\*\*\*\*\*

\*\* AERMOD Output Pathway

\*\*\*\*\*

\*\*



\*\*  
OU STARTING  
\*\* Auto-Generated Plotfiles  
PLOTFILE ANNUAL ALL "14429 Ops.AD\AN00GALL.PLT" 31  
SUMMFILE "14429 Ops.sum"  
OU FINISHED

\*\*\* Message Summary For AERMOD Model Setup \*\*\*

----- Summary of Total Messages -----

A Total of 0 Fatal Error Message(s)  
A Total of 2 Warning Message(s)  
A Total of 0 Informational Message(s)

\*\*\*\*\* FATAL ERROR MESSAGES \*\*\*\*\*  
\*\*\* NONE \*\*\*

\*\*\*\*\* WARNING MESSAGES \*\*\*\*\*

ME W186 1447 MEOpen: THRESH\_1MIN 1-min ASOS wind speed threshold used 0.50  
ME W187 1447 MEOpen: ADJ\_U\* Option for Stable Low Winds used in AERMET

\*\*\*\*\*  
\*\*\* SETUP Finishes Successfully \*\*\*  
\*\*\*\*\*

\*\*\* AERMOD - VERSION 21112 \*\*\* \*\*\* C:\Users\Michael Tirohn\Desktop\HRAs\14429 E State  
Street\14429 Ops\ \*\*\* 06/17/22

\*\*\* AERMET - VERSION 16216 \*\*\*

\*\*\* \*\*\* 11:03:08

PAGE 1

\*\*\* MODELOPTs: RegDFAULT CONC ELEV URBAN ADJ\_U\*

\*\*\* MODEL SETUP OPTIONS SUMMARY \*\*\*

---  
\*\*Model Is Setup For Calculation of Average CONCentration Values.

-- DEPOSITION LOGIC --

\*\*NO GAS DEPOSITION Data Provided.  
\*\*NO PARTICLE DEPOSITION Data Provided.  
\*\*Model Uses NO DRY DEPLETION. DRYDPLT = F  
\*\*Model Uses NO WET DEPLETION. WETDPLT = F

\*\*Model Uses URBAN Dispersion Algorithm for the SBL for 622 Source(s),  
for Total of 1 Urban Area(s):  
Urban Population = 2035210.0 ; Urban Roughness Length = 1.000 m

\*\*Model Uses Regulatory DEFAULT Options:

1. Stack-tip Downwash.
2. Model Accounts for ELEVated Terrain Effects.
3. Use Calms Processing Routine.
4. Use Missing Data Processing Routine.
5. No Exponential Decay.
6. Urban Roughness Length of 1.0 Meter Assumed.

\*\*Other Options Specified:

ADJ\_U\* - Use ADJ\_U\* option for SBL in AERMET  
CCVR\_Sub - Meteorological data includes CCVR substitutions  
TEMP\_Sub - Meteorological data includes TEMP substitutions

\*\*Model Assumes No FLAGPOLE Receptor Heights.

\*\*The User Specified a Pollutant Type of: DPM

\*\*Model Calculates ANNUAL Averages Only

\*\*This Run Includes: 622 Source(s); 1 Source Group(s); and 37 Receptor(s)

with: 0 POINT(s), including  
 0 POINTCAP(s) and 0 POINTHOR(s)  
 and: 622 VOLUME source(s)  
 and: 0 AREA type source(s)  
 and: 0 LINE source(s)  
 and: 0 RLINE/RLINEXT source(s)  
 and: 0 OPENPIT source(s)  
 and: 0 BUOYANT LINE source(s) with a total of 0 line(s)

\*\*Model Set To Continue RUNNING After the Setup Testing.

\*\*The AERMET Input Meteorological Data Version Date: 16216

\*\*Output Options Selected:

Model Outputs Tables of ANNUAL Averages by Receptor  
 Model Outputs External File(s) of High Values for Plotting (PLOTFILE Keyword)  
 Model Outputs Separate Summary File of High Ranked Values (SUMMFILE Keyword)

\*\*NOTE: The Following Flags May Appear Following CONC Values: c for Calm Hours  
 m for Missing Hours  
 b for Both Calm and Missing Hours

\*\*Misc. Inputs: Base Elev. for Pot. Temp. Profile (m MSL) = 289.00 ; Decay Coef. =  
 0.000 ; Rot. Angle = 0.0  
 Emission Units = GRAMS/SEC ; Emission Rate  
 Unit Factor = 0.10000E+07  
 Output Units = MICROGRAMS/M\*\*3

\*\*Approximate Storage Requirements of Model = 3.8 MB of RAM.

\*\*Input Runstream File:

aermod.inp

\*\*Output Print File:

aermod.out

\*\*Detailed Error/Message File: 14429

Ops.err

\*\*File for Summary of Results: 14429

Ops.sum

\*\*\* AERMOD - VERSION 21112 \*\*\* C:\Users\Michael Tirohn\Desktop\HRAS\14429 E State  
 Street\14429 Ops\ \*\*\* 06/17/22

\*\*\* AERMET - VERSION 16216 \*\*\*

\*\*\*

\*\*\*

11:03:08

PAGE 2

\*\*\* MODELOPTs: RegDFAULT CONC ELEV URBAN ADJ\_U\*

\*\*\* VOLUME SOURCE DATA \*\*\*

SOURCE	NUMBER	EMISSION RATE			BASE	RELEASE	INIT.	INIT.
SOURCE	URBAN	EMISSION RATE			ELEV.	HEIGHT	SY	SZ
ID	PART.	(GRAMS/SEC)	X	Y	(METERS)	(METERS)	(METERS)	(METERS)
	SCALAR VARY							
	CATS.		(METERS)	(METERS)	(METERS)	(METERS)	(METERS)	
		BY						

L0001197	0	0.15570E-05	440904.8	3769067.0	298.4	3.49	4.00	3.25
YES								
L0001198	0	0.15570E-05	440913.4	3769067.1	298.3	3.49	4.00	3.25
YES								
L0001199	0	0.15570E-05	440922.0	3769067.2	298.1	3.49	4.00	3.25
YES								
L0001200	0	0.15570E-05	440930.5	3769067.2	297.9	3.49	4.00	3.25
YES								
L0001201	0	0.15570E-05	440939.1	3769067.3	297.8	3.49	4.00	3.25
YES								
L0001202	0	0.15570E-05	440947.7	3769067.3	297.7	3.49	4.00	3.25
YES								
L0001203	0	0.15570E-05	440956.3	3769067.4	297.6	3.49	4.00	3.25
YES								
L0001204	0	0.15570E-05	440964.9	3769067.4	297.5	3.49	4.00	3.25
YES								
L0001205	0	0.15570E-05	440973.5	3769067.5	297.4	3.49	4.00	3.25
YES								
L0001206	0	0.15570E-05	440982.1	3769067.5	297.4	3.49	4.00	3.25
YES								
L0001207	0	0.15570E-05	440990.7	3769067.6	297.3	3.49	4.00	3.25
YES								
L0001208	0	0.15570E-05	440999.3	3769067.6	297.2	3.49	4.00	3.25
YES								
L0001209	0	0.15570E-05	441007.8	3769067.7	297.1	3.49	4.00	3.25
YES								
L0001210	0	0.15570E-05	441016.4	3769067.8	297.0	3.49	4.00	3.25
YES								
L0001211	0	0.15570E-05	441025.0	3769067.8	297.1	3.49	4.00	3.25
YES								
L0001212	0	0.15570E-05	441033.6	3769067.9	297.1	3.49	4.00	3.25
YES								
L0001213	0	0.15570E-05	441042.2	3769067.9	297.1	3.49	4.00	3.25
YES								
L0001214	0	0.15570E-05	441050.8	3769068.0	297.2	3.49	4.00	3.25
YES								
L0001215	0	0.15570E-05	441059.4	3769068.0	297.2	3.49	4.00	3.25
YES								
L0001216	0	0.15570E-05	441068.0	3769068.1	297.2	3.49	4.00	3.25
YES								
L0001217	0	0.15570E-05	441076.6	3769068.1	297.3	3.49	4.00	3.25
YES								
L0001218	0	0.15570E-05	441085.2	3769068.2	297.3	3.49	4.00	3.25
YES								
L0001219	0	0.15570E-05	441093.7	3769068.2	297.4	3.49	4.00	3.25
YES								
L0001220	0	0.15570E-05	441102.3	3769068.3	297.3	3.49	4.00	3.25
YES								
L0001221	0	0.15570E-05	441110.9	3769068.4	297.2	3.49	4.00	3.25
YES								
L0001222	0	0.15570E-05	441119.5	3769068.4	297.2	3.49	4.00	3.25
YES								
L0001223	0	0.15570E-05	441128.1	3769068.5	297.1	3.49	4.00	3.25
YES								
L0001224	0	0.15570E-05	441136.7	3769068.5	297.1	3.49	4.00	3.25
YES								
L0001225	0	0.15570E-05	441145.3	3769068.6	297.0	3.49	4.00	3.25
YES								
L0001226	0	0.15570E-05	441153.9	3769068.6	297.0	3.49	4.00	3.25
YES								
L0001227	0	0.30410E-06	440899.8	3769017.2	297.1	3.49	4.00	3.25
YES								
L0001228	0	0.30410E-06	440899.7	3769025.8	297.4	3.49	4.00	3.25

YES  
 L0001229 0 0.30410E-06 440899.6 3769034.4 297.6 3.49 4.00 3.25  
 YES  
 L0001230 0 0.30410E-06 440901.3 3769041.2 297.8 3.49 4.00 3.25  
 YES  
 L0001231 0 0.30410E-06 440909.9 3769041.3 297.7 3.49 4.00 3.25  
 YES  
 L0001232 0 0.30410E-06 440918.5 3769041.4 297.7 3.49 4.00 3.25  
 YES  
 L0001233 0 0.30410E-06 440927.1 3769041.4 297.6 3.49 4.00 3.25  
 YES  
 L0001234 0 0.30410E-06 440935.6 3769041.5 297.5 3.49 4.00 3.25  
 YES  
 L0001235 0 0.30410E-06 440944.2 3769041.6 297.5 3.49 4.00 3.25  
 YES  
 L0001236 0 0.30410E-06 440952.8 3769041.6 297.4 3.49 4.00 3.25  
 YES

\*\*\* AERMOD - VERSION 21112 \*\*\* \*\*\* C:\Users\Michael Tirohn\Desktop\HRAs\14429 E State  
 Street\14429 Ops\ \*\*\* 06/17/22

\*\*\* AERMET - VERSION 16216 \*\*\*

\*\*\*

\*\*\*

11:03:08

PAGE 3

\*\*\* MODELOPTs: RegDEFAULT CONC ELEV URBAN ADJ\_U\*

\*\*\* VOLUME SOURCE DATA \*\*\*

SOURCE SOURCE ID (METERS)	NUMBER URBAN PART. SCALAR VARY CATS.	EMISSION RATE EMISSION RATE (GRAMS/SEC)	X (METERS)	Y (METERS)	BASE	RELEASE	INIT.	INIT.
					ELEV. (METERS)	HEIGHT (METERS)	SY (METERS)	SZ

L0001237	0	0.30410E-06	440961.4	3769041.7	297.4	3.49	4.00	3.25
YES								
L0001238	0	0.30410E-06	440970.0	3769041.7	297.3	3.49	4.00	3.25
YES								
L0001239	0	0.30410E-06	440978.6	3769041.8	297.2	3.49	4.00	3.25
YES								
L0001240	0	0.30410E-06	440987.2	3769041.9	297.2	3.49	4.00	3.25
YES								
L0001241	0	0.30410E-06	440995.8	3769041.9	297.1	3.49	4.00	3.25
YES								
L0001242	0	0.30410E-06	441004.4	3769042.0	297.1	3.49	4.00	3.25
YES								
L0001243	0	0.30410E-06	441013.0	3769042.1	297.0	3.49	4.00	3.25
YES								
L0001244	0	0.30410E-06	441021.5	3769042.1	297.1	3.49	4.00	3.25
YES								
L0001245	0	0.30410E-06	441030.1	3769042.2	297.2	3.49	4.00	3.25
YES								
L0001246	0	0.30410E-06	441038.7	3769042.3	297.3	3.49	4.00	3.25
YES								
L0001247	0	0.30410E-06	441047.3	3769042.3	297.4	3.49	4.00	3.25
YES								
L0001248	0	0.30410E-06	441055.9	3769042.4	297.5	3.49	4.00	3.25
YES								
L0001249	0	0.30410E-06	441064.5	3769042.5	297.6	3.49	4.00	3.25
YES								
L0001250	0	0.30410E-06	441073.1	3769042.5	297.7	3.49	4.00	3.25
YES								
L0001251	0	0.30410E-06	441081.7	3769042.6	297.8	3.49	4.00	3.25

YES								
L0001252	0	0.30410E-06	441090.3	3769042.7	297.9	3.49	4.00	3.25
YES								
L0001253	0	0.30410E-06	441098.8	3769042.7	297.9	3.49	4.00	3.25
YES								
L0001254	0	0.30410E-06	441107.4	3769042.8	298.0	3.49	4.00	3.25
YES								
L0001255	0	0.30410E-06	441116.0	3769042.9	298.0	3.49	4.00	3.25
YES								
L0001256	0	0.30410E-06	441124.6	3769042.9	298.1	3.49	4.00	3.25
YES								
L0001257	0	0.30410E-06	441133.2	3769043.0	298.1	3.49	4.00	3.25
YES								
L0001258	0	0.30410E-06	441141.8	3769043.1	298.1	3.49	4.00	3.25
YES								
L0001259	0	0.30410E-06	441150.4	3769043.1	298.2	3.49	4.00	3.25
YES								
L0001260	0	0.30410E-06	441159.0	3769043.2	298.2	3.49	4.00	3.25
YES								
L0001261	0	0.30410E-06	441159.5	3769034.8	298.6	3.49	4.00	3.25
YES								
L0001262	0	0.30410E-06	441159.9	3769026.2	299.0	3.49	4.00	3.25
YES								
L0001263	0	0.30410E-06	441160.2	3769017.6	299.5	3.49	4.00	3.25
YES								
L0001264	0	0.52170E-07	440904.0	3769001.9	296.8	3.49	4.00	3.25
YES								
L0001265	0	0.52170E-07	440912.6	3769001.8	296.8	3.49	4.00	3.25
YES								
L0001266	0	0.52170E-07	440921.1	3769001.8	296.9	3.49	4.00	3.25
YES								
L0001267	0	0.52170E-07	440929.7	3769001.8	297.0	3.49	4.00	3.25
YES								
L0001268	0	0.52170E-07	440938.3	3769001.8	297.1	3.49	4.00	3.25
YES								
L0001269	0	0.52170E-07	440946.9	3769001.8	297.1	3.49	4.00	3.25
YES								
L0001270	0	0.52170E-07	440955.5	3769001.8	297.1	3.49	4.00	3.25
YES								
L0001271	0	0.52170E-07	440964.1	3769001.7	297.1	3.49	4.00	3.25
YES								
L0001272	0	0.52170E-07	440972.7	3769001.7	297.1	3.49	4.00	3.25
YES								
L0001273	0	0.52170E-07	440981.3	3769001.7	297.0	3.49	4.00	3.25
YES								
L0001274	0	0.52170E-07	440989.9	3769001.7	297.0	3.49	4.00	3.25
YES								
L0001275	0	0.52170E-07	440998.5	3769001.7	297.0	3.49	4.00	3.25
YES								
L0001276	0	0.52170E-07	441007.0	3769001.7	297.0	3.49	4.00	3.25
YES								

\*\*\* AERMOD - VERSION 21112 \*\*\* C:\Users\Michael Tirohn\Desktop\HRAs\14429 E State Street\14429 Ops\ \*\*\* 06/17/22

\*\*\* AERMET - VERSION 16216 \*\*\*

\*\*\*

\*\*\*

11:03:08

PAGE 4

\*\*\* MODELOPTs: RegDFAULT CONC ELEV URBAN ADJ\_U\*

\*\*\* VOLUME SOURCE DATA \*\*\*

SOURCE	NUMBER	EMISSION RATE			BASE	RELEASE	INIT.	INIT.
SOURCE	PART.	(GRAMS/SEC)	X	Y	ELEV.	HEIGHT	SY	SZ
URBAN EMISSION RATE								
SCALAR VARY								

ID (METERS)	CATS.	BY	(METERS)	(METERS)	(METERS)	(METERS)	(METERS)	(METERS)
L0001277	0	0.52170E-07	441015.6	3769001.6	297.0	3.49	4.00	3.25
YES								
L0001278	0	0.52170E-07	441024.2	3769001.6	297.2	3.49	4.00	3.25
YES								
L0001279	0	0.52170E-07	441032.8	3769001.6	297.4	3.49	4.00	3.25
YES								
L0001280	0	0.52170E-07	441041.4	3769001.6	297.6	3.49	4.00	3.25
YES								
L0001281	0	0.52170E-07	441050.0	3769001.6	297.8	3.49	4.00	3.25
YES								
L0001282	0	0.52170E-07	441058.6	3769001.6	298.0	3.49	4.00	3.25
YES								
L0001283	0	0.52170E-07	441067.2	3769001.5	298.2	3.49	4.00	3.25
YES								
L0001284	0	0.52170E-07	441075.8	3769001.5	298.4	3.49	4.00	3.25
YES								
L0001285	0	0.52170E-07	441084.4	3769001.5	298.6	3.49	4.00	3.25
YES								
L0001286	0	0.52170E-07	441093.0	3769001.5	298.8	3.49	4.00	3.25
YES								
L0001287	0	0.52170E-07	441101.5	3769001.5	299.0	3.49	4.00	3.25
YES								
L0001288	0	0.52170E-07	441110.1	3769001.5	299.2	3.49	4.00	3.25
YES								
L0001289	0	0.52170E-07	441118.7	3769001.4	299.4	3.49	4.00	3.25
YES								
L0001290	0	0.52170E-07	441127.3	3769001.4	299.6	3.49	4.00	3.25
YES								
L0001291	0	0.52170E-07	441135.9	3769001.4	299.8	3.49	4.00	3.25
YES								
L0001292	0	0.52170E-07	441144.5	3769001.4	299.9	3.49	4.00	3.25
YES								
L0001293	0	0.52170E-07	441153.1	3769001.4	300.1	3.49	4.00	3.25
YES								
L0001294	0	0.10270E-06	441164.2	3769001.4	300.4	3.49	4.00	3.25
YES								
L0001295	0	0.10270E-06	441172.8	3769001.4	300.5	3.49	4.00	3.25
YES								
L0001296	0	0.10270E-06	441181.4	3769001.3	300.6	3.49	4.00	3.25
YES								
L0001297	0	0.10270E-06	441190.0	3769001.3	300.7	3.49	4.00	3.25
YES								
L0001298	0	0.10270E-06	441198.6	3769001.3	300.7	3.49	4.00	3.25
YES								
L0001299	0	0.10270E-06	441207.2	3769001.2	300.8	3.49	4.00	3.25
YES								
L0001300	0	0.10270E-06	441215.7	3769001.2	300.8	3.49	4.00	3.25
YES								
L0001301	0	0.10270E-06	441224.3	3769001.2	300.9	3.49	4.00	3.25
YES								
L0001302	0	0.10270E-06	441232.9	3769001.2	301.0	3.49	4.00	3.25
YES								
L0001303	0	0.10270E-06	441241.5	3769001.1	301.0	3.49	4.00	3.25
YES								
L0001304	0	0.10270E-06	441250.1	3769001.1	301.0	3.49	4.00	3.25
YES								
L0001305	0	0.10270E-06	441258.7	3769001.1	300.8	3.49	4.00	3.25
YES								
L0001306	0	0.10270E-06	441267.3	3769001.0	300.6	3.49	4.00	3.25
YES								
L0001307	0	0.10270E-06	441275.9	3769001.0	300.4	3.49	4.00	3.25

```

YES
L0001308      0  0.10270E-06  441284.5 3769000.9  300.3   3.49   4.00   3.25
YES
L0001309      0  0.10270E-06  441293.0 3769000.9  300.1   3.49   4.00   3.25
YES
L0001310      0  0.10270E-06  441301.6 3769000.8  299.9   3.49   4.00   3.25
YES
L0001311      0  0.10270E-06  441310.2 3769000.7  299.7   3.49   4.00   3.25
YES
L0001312      0  0.10270E-06  441318.8 3769000.7  299.6   3.49   4.00   3.25
YES
L0001313      0  0.10270E-06  441327.4 3769000.6  299.3   3.49   4.00   3.25
YES
L0001314      0  0.10270E-06  441336.0 3769000.5  299.1   3.49   4.00   3.25
YES
L0001315      0  0.10270E-06  441344.6 3769000.5  298.8   3.49   4.00   3.25
YES
L0001316      0  0.10270E-06  441353.2 3769000.4  298.5   3.49   4.00   3.25
YES

```

```

*** AERMOD - VERSION 21112 ***      *** C:\Users\Michael Tirohn\Desktop\HRAs\14429 E State
Street\14429 Ops\ ***      06/17/22
*** AERMET - VERSION 16216 ***
***
***
***

```

11:03:08

PAGE 5

\*\*\* MODELOPTs: RegDEFAULT CONC ELEV URBAN ADJ\_U\*

\*\*\* VOLUME SOURCE DATA \*\*\*

SOURCE	NUMBER	EMISSION	RATE		BASE	RELEASE	INIT.	INIT.
SOURCE	URBAN	EMISSION	RATE		ELEV.	HEIGHT	SY	SZ
ID	PART.	(GRAMS/SEC)		X	(METERS)	(METERS)	(METERS)	(METERS)
(METERS)	SCALAR	VARY	BY	(METERS)	(METERS)	(METERS)	(METERS)	(METERS)
	CATS.							
L0001317	0	0.10270E-06	441361.8	3769000.3	298.2	3.49	4.00	3.25
YES								
L0001318	0	0.10270E-06	441370.4	3769000.3	297.9	3.49	4.00	3.25
YES								
L0001319	0	0.10270E-06	441378.9	3769000.2	297.6	3.49	4.00	3.25
YES								
L0001320	0	0.10270E-06	441387.5	3769000.1	297.3	3.49	4.00	3.25
YES								
L0001321	0	0.10270E-06	441396.1	3769000.1	297.0	3.49	4.00	3.25
YES								
L0001322	0	0.10270E-06	441404.7	3769000.0	296.9	3.49	4.00	3.25
YES								
L0001323	0	0.10270E-06	441413.3	3768999.9	296.9	3.49	4.00	3.25
YES								
L0001324	0	0.10270E-06	441421.9	3768999.9	296.9	3.49	4.00	3.25
YES								
L0001325	0	0.10270E-06	441430.5	3768999.8	296.9	3.49	4.00	3.25
YES								
L0001326	0	0.10270E-06	441439.1	3768999.7	296.9	3.49	4.00	3.25
YES								
L0001327	0	0.10270E-06	441447.7	3768999.7	296.9	3.49	4.00	3.25
YES								
L0001328	0	0.10270E-06	441456.3	3768999.6	296.9	3.49	4.00	3.25
YES								
L0001329	0	0.10270E-06	441464.8	3768999.5	296.9	3.49	4.00	3.25
YES								
L0001330	0	0.10270E-06	441473.4	3768999.5	296.9	3.49	4.00	3.25

YES								
L0001331	0	0.10270E-06	441482.0	3768999.5	296.9	3.49	4.00	3.25
YES								
L0001332	0	0.10270E-06	441490.6	3768999.5	296.9	3.49	4.00	3.25
YES								
L0001333	0	0.10270E-06	441499.2	3768999.4	297.0	3.49	4.00	3.25
YES								
L0001334	0	0.10270E-06	441507.8	3768999.4	297.0	3.49	4.00	3.25
YES								
L0001335	0	0.10270E-06	441516.4	3768999.4	297.0	3.49	4.00	3.25
YES								
L0001336	0	0.10270E-06	441525.0	3768999.3	297.0	3.49	4.00	3.25
YES								
L0001337	0	0.10270E-06	441533.6	3768999.3	297.1	3.49	4.00	3.25
YES								
L0001338	0	0.10270E-06	441542.2	3768999.3	297.1	3.49	4.00	3.25
YES								
L0001339	0	0.10270E-06	441550.7	3768999.3	297.1	3.49	4.00	3.25
YES								
L0001340	0	0.10270E-06	441559.3	3768999.2	297.1	3.49	4.00	3.25
YES								
L0001341	0	0.10270E-06	441567.9	3768999.2	297.0	3.49	4.00	3.25
YES								
L0001342	0	0.10270E-06	441576.5	3768999.2	296.9	3.49	4.00	3.25
YES								
L0001343	0	0.10270E-06	441585.1	3768999.1	296.8	3.49	4.00	3.25
YES								
L0001344	0	0.10270E-06	441593.7	3768999.1	296.7	3.49	4.00	3.25
YES								
L0001345	0	0.10270E-06	441602.3	3768999.1	296.6	3.49	4.00	3.25
YES								
L0001346	0	0.10270E-06	441610.9	3768999.1	296.5	3.49	4.00	3.25
YES								
L0001347	0	0.10270E-06	441619.5	3768999.0	296.4	3.49	4.00	3.25
YES								
L0001348	0	0.10270E-06	441628.1	3768999.0	296.4	3.49	4.00	3.25
YES								
L0001349	0	0.10270E-06	441636.6	3768999.0	296.2	3.49	4.00	3.25
YES								
L0001350	0	0.10270E-06	441645.2	3768999.0	296.0	3.49	4.00	3.25
YES								
L0001351	0	0.10270E-06	441653.8	3768998.9	295.9	3.49	4.00	3.25
YES								
L0001352	0	0.10270E-06	441662.4	3768998.9	295.7	3.49	4.00	3.25
YES								
L0001353	0	0.10270E-06	441671.0	3768998.9	295.5	3.49	4.00	3.25
YES								
L0001354	0	0.10270E-06	441679.6	3768998.8	295.3	3.49	4.00	3.25
YES								
L0001355	0	0.10270E-06	441688.2	3768998.8	295.2	3.49	4.00	3.25
YES								
L0001356	0	0.10270E-06	441696.8	3768998.8	295.0	3.49	4.00	3.25
YES								

\*\*\* AERMOD - VERSION 21112 \*\*\* C:\Users\Michael Tirohn\Desktop\HRAs\14429 E State Street\14429 Ops\ 06/17/22

\*\*\* AERMET - VERSION 16216 \*\*\*

\*\*\*

\*\*\*

11:03:08

PAGE 6

\*\*\* MODELOPTs: RegDFAULT CONC ELEV URBAN ADJ\_U\*

\*\*\* VOLUME SOURCE DATA \*\*\*

NUMBER	EMISSION RATE	BASE	RELEASE	INIT.	INIT.
URBAN	EMISSION RATE				



SOURCE	PART.	(GRAMS/SEC)	X	Y	ELEV.	HEIGHT	SY	SZ
SOURCE	SCALAR	VARY	(METERS)	(METERS)	(METERS)	(METERS)	(METERS)	(METERS)
ID	CATS.	BY						
(METERS)								
L0001357	0	0.10270E-06	441705.4	3768998.8	294.8	3.49	4.00	3.25
YES								
L0001358	0	0.10270E-06	441714.0	3768998.7	294.7	3.49	4.00	3.25
YES								
L0001359	0	0.10270E-06	441722.5	3768998.7	294.6	3.49	4.00	3.25
YES								
L0001360	0	0.10270E-06	441731.1	3768998.7	294.5	3.49	4.00	3.25
YES								
L0001361	0	0.10270E-06	441739.7	3768998.6	294.4	3.49	4.00	3.25
YES								
L0001362	0	0.10270E-06	441748.3	3768998.6	294.4	3.49	4.00	3.25
YES								
L0001363	0	0.10270E-06	441756.9	3768998.6	294.3	3.49	4.00	3.25
YES								
L0001364	0	0.10270E-06	441765.5	3768998.6	294.2	3.49	4.00	3.25
YES								
L0001365	0	0.10270E-06	441774.1	3768998.5	294.1	3.49	4.00	3.25
YES								
L0001366	0	0.10270E-06	441782.7	3768998.5	294.0	3.49	4.00	3.25
YES								
L0001367	0	0.10270E-06	441791.3	3768998.5	294.2	3.49	4.00	3.25
YES								
L0001368	0	0.10270E-06	441799.9	3768998.4	294.5	3.49	4.00	3.25
YES								
L0001369	0	0.10270E-06	441808.4	3768998.4	294.8	3.49	4.00	3.25
YES								
L0001370	0	0.10270E-06	441817.0	3768998.3	295.1	3.49	4.00	3.25
YES								
L0001371	0	0.10270E-06	441825.6	3768998.2	295.4	3.49	4.00	3.25
YES								
L0001372	0	0.10270E-06	441834.2	3768998.1	295.7	3.49	4.00	3.25
YES								
L0001373	0	0.10270E-06	441842.8	3768998.1	295.9	3.49	4.00	3.25
YES								
L0001374	0	0.10270E-06	441851.4	3768998.0	296.2	3.49	4.00	3.25
YES								
L0001375	0	0.10270E-06	441860.0	3768997.9	296.5	3.49	4.00	3.25
YES								
L0001376	0	0.10270E-06	441868.6	3768997.8	296.4	3.49	4.00	3.25
YES								
L0001377	0	0.10270E-06	441877.2	3768997.7	296.3	3.49	4.00	3.25
YES								
L0001378	0	0.10270E-06	441885.7	3768997.7	296.2	3.49	4.00	3.25
YES								
L0001379	0	0.10270E-06	441894.3	3768997.6	296.0	3.49	4.00	3.25
YES								
L0001380	0	0.10270E-06	441902.9	3768997.5	295.9	3.49	4.00	3.25
YES								
L0001381	0	0.10270E-06	441911.5	3768997.4	295.8	3.49	4.00	3.25
YES								
L0001382	0	0.10270E-06	441920.1	3768997.3	295.6	3.49	4.00	3.25
YES								
L0001383	0	0.10270E-06	441928.7	3768997.3	295.5	3.49	4.00	3.25
YES								
L0001384	0	0.10270E-06	441937.3	3768997.2	295.3	3.49	4.00	3.25
YES								
L0001385	0	0.10270E-06	441945.9	3768997.1	295.3	3.49	4.00	3.25
YES								
L0001386	0	0.10270E-06	441954.5	3768997.0	295.3	3.49	4.00	3.25

YES	L0001387	0	0.10270E-06	441963.1	3768996.9	295.3	3.49	4.00	3.25
YES	L0001388	0	0.10270E-06	441971.6	3768996.9	295.3	3.49	4.00	3.25
YES	L0001389	0	0.10270E-06	441980.2	3768996.8	295.3	3.49	4.00	3.25
YES	L0001390	0	0.10270E-06	441988.8	3768996.7	295.2	3.49	4.00	3.25
YES	L0001391	0	0.10270E-06	441997.4	3768996.6	295.2	3.49	4.00	3.25
YES	L0001392	0	0.83800E-07	442017.3	3769001.1	295.3	3.49	6.51	3.25
YES	L0001393	0	0.83800E-07	442020.8	3769014.6	295.6	3.49	6.51	3.25
YES	L0001394	0	0.83800E-07	442024.0	3769028.3	295.8	3.49	6.51	3.25
YES	L0001395	0	0.83800E-07	442025.6	3769042.2	296.2	3.49	6.51	3.25
YES	L0001396	0	0.83800E-07	442027.2	3769056.1	296.5	3.49	6.51	3.25

 \*\*\* AERMOD - VERSION 21112 \*\*\* \*\*\* C:\Users\Michael Tirohn\Desktop\HRAs\14429 E State Street\14429 Ops\ \*\*\* 06/17/22  
 \*\*\* AERMET - VERSION 16216 \*\*\*  
 \*\*\* 11:03:08

PAGE 7

\*\*\* MODELOPTs: RegDFAULT CONC ELEV URBAN ADJ\_U\*

\*\*\* VOLUME SOURCE DATA \*\*\*

SOURCE	NUMBER	EMISSION	RATE			BASE	RELEASE	INIT.	INIT.
SOURCE	URBAN	EMISSION	RATE			ELEV.	HEIGHT	SY	SZ
ID	PART.	(GRAMS/SEC)		X	Y	(METERS)	(METERS)	(METERS)	(METERS)
(METERS)	CATS.	BY		(METERS)	(METERS)	(METERS)	(METERS)	(METERS)	(METERS)
L0001397	0	0.83800E-07	442028.8	3769070.0	296.8	3.49	6.51	3.25	
YES									
L0001398	0	0.83800E-07	442030.3	3769083.9	297.1	3.49	6.51	3.25	
YES									
L0001399	0	0.83800E-07	442031.3	3769097.9	297.2	3.49	6.51	3.25	
YES									
L0001400	0	0.83800E-07	442030.8	3769111.8	297.4	3.49	6.51	3.25	
YES									
L0001401	0	0.83800E-07	442029.8	3769125.8	297.5	3.49	6.51	3.25	
YES									
L0001402	0	0.83800E-07	442028.8	3769139.8	297.7	3.49	6.51	3.25	
YES									
L0001403	0	0.83800E-07	442027.8	3769153.7	297.8	3.49	6.51	3.25	
YES									
L0001404	0	0.83800E-07	442026.7	3769167.7	298.0	3.49	6.51	3.25	
YES									
L0001405	0	0.83800E-07	442025.6	3769181.6	298.4	3.49	6.51	3.25	
YES									
L0001406	0	0.83800E-07	442023.8	3769195.5	299.0	3.49	6.51	3.25	
YES									
L0001407	0	0.83800E-07	442022.1	3769209.4	299.6	3.49	6.51	3.25	
YES									
L0001408	0	0.83800E-07	442020.4	3769223.3	300.2	3.49	6.51	3.25	
YES									
L0001409	0	0.83800E-07	442018.7	3769237.2	300.8	3.49	6.51	3.25	

YES								
L0001410	0	0.83800E-07	442017.0	3769251.1	301.4	3.49	6.51	3.25
YES								
L0001411	0	0.83800E-07	442015.3	3769265.0	301.9	3.49	6.51	3.25
YES								
L0001412	0	0.83800E-07	442013.6	3769278.9	301.3	3.49	6.51	3.25
YES								
L0001413	0	0.83800E-07	442011.9	3769292.8	300.8	3.49	6.51	3.25
YES								
L0001414	0	0.83800E-07	442010.2	3769306.7	300.2	3.49	6.51	3.25
YES								
L0001415	0	0.83800E-07	442008.4	3769320.6	299.7	3.49	6.51	3.25
YES								
L0001416	0	0.83800E-07	442006.7	3769334.5	299.1	3.49	6.51	3.25
YES								
L0001417	0	0.83800E-07	442005.0	3769348.4	298.6	3.49	6.51	3.25
YES								
L0001418	0	0.83800E-07	442004.0	3769362.3	298.0	3.49	6.51	3.25
YES								
L0001419	0	0.83800E-07	442003.6	3769376.3	297.2	3.49	6.51	3.25
YES								
L0001420	0	0.83800E-07	442003.4	3769390.3	296.5	3.49	6.51	3.25
YES								
L0001421	0	0.83800E-07	442003.5	3769404.3	295.7	3.49	6.51	3.25
YES								
L0001422	0	0.83800E-07	442003.6	3769418.3	294.9	3.49	6.51	3.25
YES								
L0001423	0	0.83800E-07	442003.7	3769432.3	294.1	3.49	6.51	3.25
YES								
L0001424	0	0.83800E-07	442003.7	3769446.3	293.3	3.49	6.51	3.25
YES								
L0001425	0	0.83800E-07	442003.8	3769460.3	293.6	3.49	6.51	3.25
YES								
L0001426	0	0.83800E-07	442003.9	3769474.3	294.2	3.49	6.51	3.25
YES								
L0001427	0	0.83800E-07	442004.0	3769488.3	294.7	3.49	6.51	3.25
YES								
L0001428	0	0.83800E-07	442004.1	3769502.3	295.3	3.49	6.51	3.25
YES								
L0001429	0	0.83800E-07	442004.2	3769516.3	295.8	3.49	6.51	3.25
YES								
L0001430	0	0.83800E-07	442004.2	3769530.3	296.4	3.49	6.51	3.25
YES								
L0001431	0	0.83800E-07	442004.3	3769544.3	296.9	3.49	6.51	3.25
YES								
L0001432	0	0.83800E-07	442004.4	3769558.3	297.4	3.49	6.51	3.25
YES								
L0001433	0	0.83800E-07	442004.5	3769572.3	297.9	3.49	6.51	3.25
YES								
L0001434	0	0.83800E-07	442004.6	3769586.3	298.4	3.49	6.51	3.25
YES								
L0001435	0	0.83800E-07	442004.7	3769600.3	298.9	3.49	6.51	3.25
YES								
L0001436	0	0.83800E-07	442004.8	3769614.3	299.3	3.49	6.51	3.25
YES								

**FF** \*\*\* AERMOD - VERSION 21112 \*\*\* \*\*\* C:\Users\Michael Tirohn\Desktop\HRAs\14429 E State  
 Street\14429 Ops\ \*\*\* 06/17/22

\*\*\* AERMET - VERSION 16216 \*\*\*

\*\*\*

\*\*\*

11:03:08

PAGE 8

\*\*\* MODELOPTs: RegDFAULT CONC ELEV URBAN ADJ\_U\*

\*\*\* VOLUME SOURCE DATA \*\*\*

SOURCE	SOURCE	ID	PART.	NUMBER	EMISSION	RATE	X	Y	BASE	RELEASE	INIT.	INIT.
				URBAN	EMISSION	RATE			ELEV.	HEIGHT	SY	SZ
	SCALAR	(METERS)	VARY	(GRAMS/SEC)			(METERS)	(METERS)	(METERS)	(METERS)	(METERS)	(METERS)
	CATS.			BY								
L0001437	0	0.83800E-07	442004.8	3769628.3	299.8	3.49	6.51	3.25				
YES												
L0001438	0	0.83800E-07	442004.9	3769642.3	300.5	3.49	6.51	3.25				
YES												
L0001439	0	0.83800E-07	442005.0	3769656.3	301.4	3.49	6.51	3.25				
YES												
L0001440	0	0.83800E-07	442005.1	3769670.3	302.3	3.49	6.51	3.25				
YES												
L0001441	0	0.83800E-07	442005.2	3769684.3	303.2	3.49	6.51	3.25				
YES												
L0001442	0	0.83800E-07	442005.3	3769698.3	304.1	3.49	6.51	3.25				
YES												
L0001443	0	0.83800E-07	442005.3	3769712.3	304.9	3.49	6.51	3.25				
YES												
L0001444	0	0.83800E-07	442005.4	3769726.3	305.8	3.49	6.51	3.25				
YES												
L0001445	0	0.83800E-07	442005.5	3769740.3	306.2	3.49	6.51	3.25				
YES												
L0001446	0	0.83800E-07	442005.6	3769754.3	306.5	3.49	6.51	3.25				
YES												
L0001447	0	0.83800E-07	442005.4	3769768.3	306.9	3.49	6.51	3.25				
YES												
L0001448	0	0.83800E-07	442005.1	3769782.3	307.3	3.49	6.51	3.25				
YES												
L0001449	0	0.83800E-07	442004.9	3769796.3	307.6	3.49	6.51	3.25				
YES												
L0001450	0	0.83800E-07	442004.7	3769810.3	308.0	3.49	6.51	3.25				
YES												
L0001451	0	0.83800E-07	442004.4	3769824.3	308.4	3.49	6.51	3.25				
YES												
L0001452	0	0.83800E-07	442004.2	3769838.3	309.0	3.49	6.51	3.25				
YES												
L0001453	0	0.83800E-07	442004.0	3769852.3	309.6	3.49	6.51	3.25				
YES												
L0001454	0	0.83800E-07	442003.7	3769866.3	310.2	3.49	6.51	3.25				
YES												
L0001455	0	0.83800E-07	442003.5	3769880.3	310.8	3.49	6.51	3.25				
YES												
L0001456	0	0.83800E-07	442003.2	3769894.3	311.3	3.49	6.51	3.25				
YES												
L0001457	0	0.83800E-07	442003.0	3769908.3	311.9	3.49	6.51	3.25				
YES												
L0001458	0	0.83800E-07	442002.8	3769922.3	312.6	3.49	6.51	3.25				
YES												
L0001459	0	0.83800E-07	442002.5	3769936.3	313.4	3.49	6.51	3.25				
YES												
L0001460	0	0.83800E-07	442002.3	3769950.3	314.1	3.49	6.51	3.25				
YES												
L0001461	0	0.83800E-07	442000.1	3769964.1	314.9	3.49	6.51	3.25				
YES												
L0001462	0	0.83800E-07	441997.1	3769977.7	315.6	3.49	6.51	3.25				
YES												
L0001463	0	0.83800E-07	441993.1	3769991.2	316.3	3.49	6.51	3.25				
YES												
L0001464	0	0.83800E-07	441989.1	3770004.6	316.9	3.49	6.51	3.25				
YES												
L0001465	0	0.83800E-07	441985.1	3770018.0	316.3	3.49	6.51	3.25				

```

YES
L0001466      0  0.83800E-07  441979.9 3770031.0  315.7   3.49   6.51   3.25
YES
L0001467      0  0.83800E-07  441974.7 3770044.0  315.1   3.49   6.51   3.25
YES
L0001468      0  0.83800E-07  441969.4 3770057.0  314.5   3.49   6.51   3.25
YES
L0001469      0  0.83800E-07  441965.4 3770070.3  313.9   3.49   6.51   3.25
YES
L0001470      0  0.83800E-07  441961.8 3770083.9  313.3   3.49   6.51   3.25
YES
L0001471      0  0.83800E-07  441958.2 3770097.4  312.8   3.49   6.51   3.25
YES
L0001472      0  0.83800E-07  441954.5 3770110.9  312.9   3.49   6.51   3.25
YES
L0001473      0  0.83800E-07  441950.9 3770124.4  312.9   3.49   6.51   3.25
YES
L0001474      0  0.83800E-07  441947.3 3770137.9  313.0   3.49   6.51   3.25
YES
L0001475      0  0.83800E-07  441943.6 3770151.5  313.0   3.49   6.51   3.25
YES
L0001476      0  0.83800E-07  441940.0 3770165.0  312.9   3.49   6.51   3.25
YES

```

```

*** AERMOD - VERSION 21112 ***      *** C:\Users\Michael Tirohn\Desktop\HRAs\14429 E State
Street\14429 Ops\ ***              06/17/22
*** AERMET - VERSION 16216 ***
***
***
***

```

11:03:08

PAGE 9

\*\*\* MODELOPTs: RegDEFAULT CONC ELEV URBAN ADJ\_U\*

\*\*\* VOLUME SOURCE DATA \*\*\*

SOURCE	NUMBER	EMISSION RATE			BASE	RELEASE	INIT.	INIT.
SOURCE	URBAN	EMISSION RATE			ELEV.	HEIGHT	SY	SZ
ID	PART.	(GRAMS/SEC)	X	Y	(METERS)	(METERS)	(METERS)	(METERS)
(METERS)	CATS.	BY	(METERS)	(METERS)	(METERS)	(METERS)	(METERS)	(METERS)
L0001477	0	0.83800E-07	441936.4	3770178.5	312.9	3.49	6.51	3.25
YES								
L0001478	0	0.83800E-07	441932.8	3770192.0	312.9	3.49	6.51	3.25
YES								
L0001479	0	0.83800E-07	441929.3	3770205.6	313.1	3.49	6.51	3.25
YES								
L0001480	0	0.83800E-07	441925.8	3770219.1	313.2	3.49	6.51	3.25
YES								
L0001481	0	0.83800E-07	441922.3	3770232.7	313.5	3.49	6.51	3.25
YES								
L0001482	0	0.83800E-07	441918.8	3770246.3	313.7	3.49	6.51	3.25
YES								
L0001483	0	0.83800E-07	441915.3	3770259.8	314.0	3.49	6.51	3.25
YES								
L0001484	0	0.83800E-07	441912.0	3770273.4	314.3	3.49	6.51	3.25
YES								
L0001485	0	0.83800E-07	441909.6	3770287.2	314.8	3.49	6.51	3.25
YES								
L0001486	0	0.83800E-07	441907.2	3770301.0	315.5	3.49	6.51	3.25
YES								
L0001487	0	0.83800E-07	441904.8	3770314.8	316.1	3.49	6.51	3.25
YES								
L0001488	0	0.83800E-07	441903.3	3770328.7	316.8	3.49	6.51	3.25

YES								
L0001489	0	0.83800E-07	441903.2	3770342.7	317.4	3.49	6.51	3.25
YES								
L0001490	0	0.83800E-07	441903.2	3770356.7	318.1	3.49	6.51	3.25
YES								
L0001491	0	0.83800E-07	441903.1	3770370.7	318.7	3.49	6.51	3.25
YES								
L0001492	0	0.83800E-07	441903.1	3770384.7	319.7	3.49	6.51	3.25
YES								
L0001493	0	0.83800E-07	441903.0	3770398.7	320.7	3.49	6.51	3.25
YES								
L0001494	0	0.83800E-07	441902.9	3770412.7	321.7	3.49	6.51	3.25
YES								
L0001495	0	0.83800E-07	441902.9	3770426.7	322.7	3.49	6.51	3.25
YES								
L0001496	0	0.83800E-07	441902.8	3770440.7	323.7	3.49	6.51	3.25
YES								
L0001497	0	0.83800E-07	441902.8	3770454.7	324.8	3.49	6.51	3.25
YES								
L0001498	0	0.83800E-07	441902.7	3770468.7	325.7	3.49	6.51	3.25
YES								
L0001499	0	0.83800E-07	441902.6	3770482.7	326.4	3.49	6.51	3.25
YES								
L0001500	0	0.83800E-07	441902.6	3770496.7	327.0	3.49	6.51	3.25
YES								
L0001501	0	0.83800E-07	441902.6	3770510.7	327.6	3.49	6.51	3.25
YES								
L0001502	0	0.83800E-07	441902.7	3770524.7	328.3	3.49	6.51	3.25
YES								
L0001503	0	0.83800E-07	441902.7	3770538.7	328.9	3.49	6.51	3.25
YES								
L0001504	0	0.83800E-07	441902.7	3770552.7	329.6	3.49	6.51	3.25
YES								
L0001505	0	0.83800E-07	441902.8	3770566.7	329.6	3.49	6.51	3.25
YES								
L0001506	0	0.83800E-07	441902.8	3770580.7	329.2	3.49	6.51	3.25
YES								
L0001507	0	0.83800E-07	441902.8	3770594.7	328.9	3.49	6.51	3.25
YES								
L0001508	0	0.83800E-07	441902.9	3770608.7	328.5	3.49	6.51	3.25
YES								
L0001509	0	0.83800E-07	441902.9	3770622.7	328.1	3.49	6.51	3.25
YES								
L0001510	0	0.83800E-07	441902.9	3770636.7	327.7	3.49	6.51	3.25
YES								
L0001511	0	0.83800E-07	441903.0	3770650.7	327.4	3.49	6.51	3.25
YES								
L0001512	0	0.83800E-07	441903.0	3770664.7	326.5	3.49	6.51	3.25
YES								
L0001513	0	0.83800E-07	441903.0	3770678.7	325.6	3.49	6.51	3.25
YES								
L0001514	0	0.83800E-07	441903.5	3770692.7	324.7	3.49	6.51	3.25
YES								
L0001515	0	0.83800E-07	441904.4	3770706.6	323.8	3.49	6.51	3.25
YES								
L0001516	0	0.83800E-07	441905.3	3770720.6	323.0	3.49	6.51	3.25
YES								

 \*\*\* AERMOD - VERSION 21112 \*\*\*      \*\*\* C:\Users\Michael Tirohn\Desktop\HRAs\14429 E State  
 Street\14429 Ops\ \*\*\*                      06/17/22  
 \*\*\* AERMET - VERSION 16216 \*\*\*  
 \*\*\*

\*\*\* 11:03:08

PAGE 10

\*\*\* MODELOPTs: RegDEFAULT CONC ELEV URBAN ADJ\_U\*

\*\*\* VOLUME SOURCE DATA \*\*\*

SOURCE	NUMBER URBAN PART.	EMISSION RATE (GRAMS/SEC)	EMISSION RATE	RATE	BASE ELEV.	RELEASE HEIGHT	INIT. SY	INIT. SZ
SOURCE ID (METERS)	SCALAR VARY CATS.		X (METERS)	Y (METERS)	(METERS)	(METERS)	(METERS)	
		BY						
L0001517	0	0.83800E-07	441906.6	3770734.5	322.1	3.49	6.51	3.25
YES								
L0001518	0	0.83800E-07	441910.8	3770747.8	321.9	3.49	6.51	3.25
YES								
L0001519	0	0.83800E-07	441915.0	3770761.2	322.8	3.49	6.51	3.25
YES								
L0001520	0	0.83800E-07	441919.2	3770774.6	323.8	3.49	6.51	3.25
YES								
L0001521	0	0.83800E-07	441923.4	3770787.9	324.7	3.49	6.51	3.25
YES								
L0001522	0	0.83800E-07	441927.5	3770801.3	325.7	3.49	6.51	3.25
YES								
L0001523	0	0.83800E-07	441934.0	3770813.7	326.6	3.49	6.51	3.25
YES								
L0001524	0	0.83800E-07	441941.0	3770825.8	327.4	3.49	6.51	3.25
YES								
L0001525	0	0.83800E-07	441948.0	3770837.9	328.1	3.49	6.51	3.25
YES								
L0001526	0	0.83800E-07	441955.0	3770850.0	328.3	3.49	6.51	3.25
YES								
L0001527	0	0.83800E-07	441962.0	3770862.2	328.5	3.49	6.51	3.25
YES								
L0001528	0	0.83800E-07	441969.0	3770874.3	328.8	3.49	6.51	3.25
YES								
L0001529	0	0.83800E-07	441974.7	3770887.0	329.2	3.49	6.51	3.25
YES								
L0001530	0	0.83800E-07	441979.9	3770900.0	329.6	3.49	6.51	3.25
YES								
L0001531	0	0.83800E-07	441985.0	3770913.0	330.0	3.49	6.51	3.25
YES								
L0001532	0	0.83800E-07	441990.2	3770926.1	330.5	3.49	6.51	3.25
YES								
L0001533	0	0.83800E-07	441995.3	3770939.1	330.9	3.49	6.51	3.25
YES								
L0001534	0	0.83800E-07	442000.5	3770952.1	331.3	3.49	6.51	3.25
YES								
L0001535	0	0.83800E-07	442009.5	3770957.2	331.5	3.49	6.51	3.25
YES								
L0001536	0	0.83800E-07	442022.9	3770953.3	331.5	3.49	6.51	3.25
YES								
L0001537	0	0.83800E-07	442036.4	3770949.3	331.5	3.49	6.51	3.25
YES								
L0001538	0	0.83800E-07	442049.8	3770945.7	331.5	3.49	6.51	3.25
YES								
L0001539	0	0.83800E-07	442063.8	3770945.1	331.5	3.49	6.51	3.25
YES								
L0001540	0	0.83800E-07	442077.8	3770944.4	331.5	3.49	6.51	3.25
YES								
L0001541	0	0.83800E-07	442091.8	3770943.8	331.5	3.49	6.51	3.25
YES								
L0001542	0	0.83800E-07	442105.8	3770943.2	331.5	3.49	6.51	3.25
YES								
L0001543	0	0.83800E-07	442119.8	3770942.7	331.5	3.49	6.51	3.25
YES								
L0001544	0	0.83800E-07	442133.8	3770942.6	331.5	3.49	6.51	3.25

```

YES
L0001545      0  0.83800E-07  442147.8 3770942.5  331.5  3.49  6.51  3.25
YES
L0001546      0  0.83800E-07  442161.8 3770942.4  331.5  3.49  6.51  3.25
YES
L0001547      0  0.83800E-07  442175.8 3770942.3  331.5  3.49  6.51  3.25
YES
L0001548      0  0.83800E-07  442189.8 3770942.2  331.5  3.49  6.51  3.25
YES
L0001549      0  0.83800E-07  442203.8 3770942.1  331.4  3.49  6.51  3.25
YES
L0001550      0  0.83800E-07  442217.8 3770942.0  331.4  3.49  6.51  3.25
YES
L0001551      0  0.83800E-07  442231.8 3770941.9  331.3  3.49  6.51  3.25
YES
L0001552      0  0.83800E-07  442245.8 3770941.8  331.2  3.49  6.51  3.25
YES
L0001553      0  0.83800E-07  442259.8 3770941.7  331.1  3.49  6.51  3.25
YES
L0001554      0  0.83800E-07  442273.8 3770941.6  330.8  3.49  6.51  3.25
YES
L0001555      0  0.83800E-07  442287.8 3770941.5  330.4  3.49  6.51  3.25
YES
L0001556      0  0.83800E-07  442301.8 3770941.4  330.0  3.49  6.51  3.25
YES

```

```

*** AERMOD - VERSION 21112 *** *** C:\Users\Michael Tirohn\Desktop\HRAs\14429 E State
Street\14429 Ops\ *** 06/17/22
*** AERMET - VERSION 16216 ***
*** 11:03:08

```

PAGE 11

\*\*\* MODELOPTs: RegDFAULT CONC ELEV URBAN ADJ\_U\*

\*\*\* VOLUME SOURCE DATA \*\*\*

SOURCE	NUMBER	EMISSION	RATE			BASE	RELEASE	INIT.	INIT.
SOURCE	PART.	EMISSION	RATE	X	Y	ELEV.	HEIGHT	SY	SZ
ID	SCALAR	(GRAMS/SEC)	VARY	(METERS)	(METERS)	(METERS)	(METERS)	(METERS)	
(METERS)	CATS.	BY							
L0001557	0	0.83800E-07	442315.8	3770941.3	329.7	3.49	6.51	3.25	
YES									
L0001558	0	0.83800E-07	442329.8	3770941.2	329.3	3.49	6.51	3.25	
YES									
L0001559	0	0.83800E-07	442343.8	3770941.1	329.1	3.49	6.51	3.25	
YES									
L0001560	0	0.83800E-07	442357.8	3770941.0	328.9	3.49	6.51	3.25	
YES									
L0001561	0	0.83800E-07	442371.8	3770940.9	328.8	3.49	6.51	3.25	
YES									
L0001562	0	0.83800E-07	442385.8	3770940.8	328.6	3.49	6.51	3.25	
YES									
L0001563	0	0.83800E-07	442399.8	3770940.7	328.5	3.49	6.51	3.25	
YES									
L0001564	0	0.83800E-07	442413.8	3770940.6	328.3	3.49	6.51	3.25	
YES									
L0001565	0	0.83800E-07	442427.8	3770940.5	327.8	3.49	6.51	3.25	
YES									
L0001566	0	0.83800E-07	442441.8	3770940.4	327.3	3.49	6.51	3.25	
YES									
L0001567	0	0.83800E-07	442455.8	3770940.3	326.8	3.49	6.51	3.25	



YES								
L0001568	0	0.83800E-07	442469.8	3770940.2	326.3	3.49	6.51	3.25
YES								
L0001569	0	0.83800E-07	442483.8	3770940.1	325.8	3.49	6.51	3.25
YES								
L0001570	0	0.83800E-07	442497.8	3770940.0	325.2	3.49	6.51	3.25
YES								
L0001571	0	0.83800E-07	442511.8	3770939.9	324.5	3.49	6.51	3.25
YES								
L0001572	0	0.83800E-07	442525.8	3770939.8	323.8	3.49	6.51	3.25
YES								
L0001573	0	0.83800E-07	442539.8	3770939.7	323.1	3.49	6.51	3.25
YES								
L0001574	0	0.83800E-07	442553.8	3770939.6	322.4	3.49	6.51	3.25
YES								
L0001575	0	0.83800E-07	442567.8	3770939.5	321.8	3.49	6.51	3.25
YES								
L0001576	0	0.83800E-07	442581.8	3770939.4	321.3	3.49	6.51	3.25
YES								
L0001577	0	0.83800E-07	442595.8	3770939.3	320.9	3.49	6.51	3.25
YES								
L0001578	0	0.83800E-07	442609.8	3770939.2	320.4	3.49	6.51	3.25
YES								
L0001579	0	0.83830E-07	442013.6	3768986.2	295.0	3.49	6.51	3.25
YES								
L0001580	0	0.83830E-07	442010.4	3768972.6	295.0	3.49	6.51	3.25
YES								
L0001581	0	0.83830E-07	442007.3	3768958.9	295.1	3.49	6.51	3.25
YES								
L0001582	0	0.83830E-07	442004.1	3768945.3	295.1	3.49	6.51	3.25
YES								
L0001583	0	0.83830E-07	442001.6	3768931.5	295.2	3.49	6.51	3.25
YES								
L0001584	0	0.83830E-07	441999.1	3768917.8	295.3	3.49	6.51	3.25
YES								
L0001585	0	0.83830E-07	441997.8	3768903.8	295.4	3.49	6.51	3.25
YES								
L0001586	0	0.83830E-07	441996.7	3768889.9	295.4	3.49	6.51	3.25
YES								
L0001587	0	0.83830E-07	441995.6	3768875.9	295.1	3.49	6.51	3.25
YES								
L0001588	0	0.83830E-07	441994.5	3768862.0	294.8	3.49	6.51	3.25
YES								
L0001589	0	0.83830E-07	441993.4	3768848.0	294.5	3.49	6.51	3.25
YES								
L0001590	0	0.83830E-07	441992.3	3768834.0	294.2	3.49	6.51	3.25
YES								
L0001591	0	0.83830E-07	441992.0	3768820.0	293.8	3.49	6.51	3.25
YES								
L0001592	0	0.83830E-07	441991.7	3768806.0	293.5	3.49	6.51	3.25
YES								
L0001593	0	0.83830E-07	441991.3	3768792.1	292.7	3.49	6.51	3.25
YES								
L0001594	0	0.83830E-07	441991.1	3768778.1	291.6	3.49	6.51	3.25
YES								
L0001595	0	0.83830E-07	441991.1	3768764.1	290.5	3.49	6.51	3.25
YES								
L0001596	0	0.83830E-07	441991.1	3768750.1	289.5	3.49	6.51	3.25
YES								

 \*\*\* AERMOD - VERSION 21112 \*\*\*      \*\*\* C:\Users\Michael Tirohn\Desktop\HRAs\14429 E State Street\14429 Ops\ \*\*\*      06/17/22  
 \*\*\* AERMET - VERSION 16216 \*\*\*  
 \*\*\*  
\*\*\*      11:03:08

\*\*\* VOLUME SOURCE DATA \*\*\*

SOURCE	NUMBER	EMISSION	RATE			BASE	RELEASE	INIT.	INIT.
SOURCE	URBAN	EMISSION	RATE	X	Y	ELEV.	HEIGHT	SY	SZ
ID	PART.	(GRAMS/SEC)		(METERS)	(METERS)	(METERS)	(METERS)	(METERS)	
(METERS)	SCALAR	VARY	BY						
	CATS.								
L0001597	0	0.83830E-07		441991.2	3768736.1	288.4	3.49	6.51	3.25
YES									
L0001598	0	0.83830E-07		441991.2	3768722.1	287.4	3.49	6.51	3.25
YES									
L0001599	0	0.83830E-07		441991.2	3768708.1	286.4	3.49	6.51	3.25
YES									
L0001600	0	0.83830E-07		441991.2	3768694.1	286.1	3.49	6.51	3.25
YES									
L0001601	0	0.83830E-07		441991.3	3768680.1	285.9	3.49	6.51	3.25
YES									
L0001602	0	0.83830E-07		441991.3	3768666.1	285.6	3.49	6.51	3.25
YES									
L0001603	0	0.83830E-07		441991.3	3768652.1	285.4	3.49	6.51	3.25
YES									
L0001604	0	0.83830E-07		441991.3	3768638.1	285.1	3.49	6.51	3.25
YES									
L0001605	0	0.83830E-07		441991.3	3768624.1	284.8	3.49	6.51	3.25
YES									
L0001606	0	0.83830E-07		441991.4	3768610.1	285.1	3.49	6.51	3.25
YES									
L0001607	0	0.83830E-07		441991.4	3768596.1	285.8	3.49	6.51	3.25
YES									
L0001608	0	0.83830E-07		441991.3	3768582.1	286.5	3.49	6.51	3.25
YES									
L0001609	0	0.83830E-07		441991.0	3768568.1	287.2	3.49	6.51	3.25
YES									
L0001610	0	0.83830E-07		441990.6	3768554.1	287.8	3.49	6.51	3.25
YES									
L0001611	0	0.83830E-07		441990.2	3768540.1	288.5	3.49	6.51	3.25
YES									
L0001612	0	0.83830E-07		441989.9	3768526.1	289.2	3.49	6.51	3.25
YES									
L0001613	0	0.83830E-07		441989.5	3768512.1	288.8	3.49	6.51	3.25
YES									
L0001614	0	0.83830E-07		441989.1	3768498.1	288.3	3.49	6.51	3.25
YES									
L0001615	0	0.83830E-07		441988.8	3768484.1	287.7	3.49	6.51	3.25
YES									
L0001616	0	0.83830E-07		441988.4	3768470.1	287.2	3.49	6.51	3.25
YES									
L0001617	0	0.83830E-07		441988.0	3768456.1	286.6	3.49	6.51	3.25
YES									
L0001618	0	0.83830E-07		441987.7	3768442.1	286.1	3.49	6.51	3.25
YES									
L0001619	0	0.83830E-07		441987.3	3768428.1	285.2	3.49	6.51	3.25
YES									
L0001620	0	0.83830E-07		441986.9	3768414.1	283.9	3.49	6.51	3.25
YES									
L0001621	0	0.83830E-07		441986.5	3768400.1	282.5	3.49	6.51	3.25
YES									
L0001622	0	0.83830E-07		441986.2	3768386.1	281.2	3.49	6.51	3.25
YES									
L0001623	0	0.83830E-07		441985.8	3768372.1	279.8	3.49	6.51	3.25

```

YES
L0001624      0  0.83830E-07  441985.4 3768358.1  278.4    3.49    6.51    3.25
YES
L0001625      0  0.83830E-07  441985.2 3768344.1  277.1    3.49    6.51    3.25
YES
L0001626      0  0.83830E-07  441985.0 3768330.1  276.6    3.49    6.51    3.25
YES
L0001627      0  0.83830E-07  441984.9 3768316.1  276.5    3.49    6.51    3.25
YES
L0001628      0  0.83830E-07  441984.8 3768302.1  276.4    3.49    6.51    3.25
YES
L0001629      0  0.83830E-07  441984.7 3768288.1  276.3    3.49    6.51    3.25
YES
L0001630      0  0.83830E-07  441984.5 3768274.1  276.2    3.49    6.51    3.25
YES
L0001631      0  0.83830E-07  441984.4 3768260.1  276.1    3.49    6.51    3.25
YES
L0001632      0  0.83830E-07  441984.3 3768246.1  276.1    3.49    6.51    3.25
YES
L0001633      0  0.83830E-07  441984.2 3768232.1  277.1    3.49    6.51    3.25
YES
L0001634      0  0.83830E-07  441984.0 3768218.1  278.0    3.49    6.51    3.25
YES
L0001635      0  0.83830E-07  441983.9 3768204.1  279.0    3.49    6.51    3.25
YES
L0001636      0  0.83830E-07  441983.8 3768190.1  279.9    3.49    6.51    3.25
YES

```

```

*** AERMOD - VERSION 21112 *** *** C:\Users\Michael Tirohn\Desktop\HRAs\14429 E State
Street\14429 Ops\ *** 06/17/22
*** AERMET - VERSION 16216 ***
*** 11:03:08

```

PAGE 13

\*\*\* MODELOPTs: RegDFAULT CONC ELEV URBAN ADJ\_U\*

\*\*\* VOLUME SOURCE DATA \*\*\*

SOURCE	NUMBER	EMISSION	RATE		BASE	RELEASE	INIT.	INIT.
SOURCE	URBAN	EMISSION	RATE		ELEV.	HEIGHT	SY	SZ
ID	PART.	(GRAMS/SEC)		X				
(METERS)	SCALAR	VARY		(METERS)	(METERS)	(METERS)	(METERS)	(METERS)
	CATS.	BY						
L0001637	0	0.83830E-07	441983.7	3768176.1	280.9	3.49	6.51	3.25
YES								
L0001638	0	0.83830E-07	441983.5	3768162.1	281.9	3.49	6.51	3.25
YES								
L0001639	0	0.83830E-07	441983.4	3768148.1	282.7	3.49	6.51	3.25
YES								
L0001640	0	0.83830E-07	441983.3	3768134.1	283.5	3.49	6.51	3.25
YES								
L0001641	0	0.83830E-07	441983.2	3768120.1	284.2	3.49	6.51	3.25
YES								
L0001642	0	0.83830E-07	441983.0	3768106.1	285.0	3.49	6.51	3.25
YES								
L0001643	0	0.83830E-07	441982.9	3768092.1	285.8	3.49	6.51	3.25
YES								
L0001644	0	0.83830E-07	441982.8	3768078.1	286.5	3.49	6.51	3.25
YES								
L0001645	0	0.83830E-07	441982.7	3768064.1	287.3	3.49	6.51	3.25
YES								
L0001646	0	0.83830E-07	441982.5	3768050.1	286.5	3.49	6.51	3.25

YES								
L0001647	0	0.83830E-07	441982.4	3768036.1	285.6	3.49	6.51	3.25
YES								
L0001648	0	0.83830E-07	441982.3	3768022.1	284.7	3.49	6.51	3.25
YES								
L0001649	0	0.83830E-07	441982.2	3768008.1	283.8	3.49	6.51	3.25
YES								
L0001650	0	0.83830E-07	441982.3	3767994.1	282.9	3.49	6.51	3.25
YES								
L0001651	0	0.83830E-07	441982.5	3767980.2	282.0	3.49	6.51	3.25
YES								
L0001652	0	0.83830E-07	441982.6	3767966.2	281.0	3.49	6.51	3.25
YES								
L0001653	0	0.83830E-07	441982.8	3767952.2	279.8	3.49	6.51	3.25
YES								
L0001654	0	0.83830E-07	441983.0	3767938.2	278.5	3.49	6.51	3.25
YES								
L0001655	0	0.83830E-07	441983.1	3767924.2	277.3	3.49	6.51	3.25
YES								
L0001656	0	0.83830E-07	441983.3	3767910.2	276.1	3.49	6.51	3.25
YES								
L0001657	0	0.83830E-07	441983.5	3767896.2	274.9	3.49	6.51	3.25
YES								
L0001658	0	0.83830E-07	441983.6	3767882.2	273.7	3.49	6.51	3.25
YES								
L0001659	0	0.83830E-07	441983.8	3767868.2	273.7	3.49	6.51	3.25
YES								
L0001660	0	0.83830E-07	441984.0	3767854.2	274.2	3.49	6.51	3.25
YES								
L0001661	0	0.83830E-07	441984.1	3767840.2	274.7	3.49	6.51	3.25
YES								
L0001662	0	0.83830E-07	441984.3	3767826.2	275.2	3.49	6.51	3.25
YES								
L0001663	0	0.83830E-07	441984.5	3767812.2	275.7	3.49	6.51	3.25
YES								
L0001664	0	0.83830E-07	441984.6	3767798.2	276.2	3.49	6.51	3.25
YES								
L0001665	0	0.83830E-07	441984.8	3767784.2	276.7	3.49	6.51	3.25
YES								
L0001666	0	0.83830E-07	441985.0	3767770.2	277.1	3.49	6.51	3.25
YES								
L0001667	0	0.83830E-07	441985.1	3767756.2	277.6	3.49	6.51	3.25
YES								
L0001668	0	0.83830E-07	441985.3	3767742.2	278.1	3.49	6.51	3.25
YES								
L0001669	0	0.83830E-07	441985.5	3767728.2	278.5	3.49	6.51	3.25
YES								
L0001670	0	0.83830E-07	441985.6	3767714.2	279.0	3.49	6.51	3.25
YES								
L0001671	0	0.83830E-07	441985.8	3767700.2	279.5	3.49	6.51	3.25
YES								
L0001672	0	0.83830E-07	441985.8	3767686.2	279.4	3.49	6.51	3.25
YES								
L0001673	0	0.83830E-07	441985.6	3767672.2	278.9	3.49	6.51	3.25
YES								
L0001674	0	0.83830E-07	441985.5	3767658.2	278.3	3.49	6.51	3.25
YES								
L0001675	0	0.83830E-07	441985.4	3767644.2	277.7	3.49	6.51	3.25
YES								
L0001676	0	0.83830E-07	441985.3	3767630.2	277.2	3.49	6.51	3.25
YES								

\*\*\* AERMOD - VERSION 21112 \*\*\* C:\Users\Michael Tirohn\Desktop\HRAs\14429 E State Street\14429 Ops\ \*\*\* 06/17/22

\*\*\* AERMET - VERSION 16216 \*\*\*

\*\*\*

\*\*\*

11:03:08

\*\*\* MODELOPTs: RegDFAULT CONC ELEV URBAN ADJ\_U\*

\*\*\* VOLUME SOURCE DATA \*\*\*

SOURCE	NUMBER	EMISSION	RATE		BASE	RELEASE	INIT.	INIT.
SOURCE	URBAN	EMISSION	RATE		ELEV.	HEIGHT	SY	SZ
ID	PART.	(GRAMS/SEC)	X	Y	(METERS)	(METERS)	(METERS)	(METERS)
(METERS)	SCALAR VARY	BY						
	CATS.							
L0001677	0	0.83830E-07	441985.2	3767616.2	276.6	3.49	6.51	3.25
YES								
L0001678	0	0.83830E-07	441985.1	3767602.2	276.1	3.49	6.51	3.25
YES								
L0001679	0	0.83830E-07	441984.9	3767588.2	275.0	3.49	6.51	3.25
YES								
L0001680	0	0.83830E-07	441984.8	3767574.2	273.9	3.49	6.51	3.25
YES								
L0001681	0	0.83830E-07	441984.7	3767560.2	272.8	3.49	6.51	3.25
YES								
L0001682	0	0.83830E-07	441984.6	3767546.2	271.7	3.49	6.51	3.25
YES								
L0001683	0	0.83830E-07	441984.5	3767532.2	270.6	3.49	6.51	3.25
YES								
L0001684	0	0.83830E-07	441984.3	3767518.2	269.5	3.49	6.51	3.25
YES								
L0001685	0	0.83830E-07	441984.2	3767504.2	268.9	3.49	6.51	3.25
YES								
L0001686	0	0.83830E-07	441984.1	3767490.2	269.6	3.49	6.51	3.25
YES								
L0001687	0	0.83830E-07	441984.0	3767476.2	270.3	3.49	6.51	3.25
YES								
L0001688	0	0.83830E-07	441983.9	3767462.2	271.0	3.49	6.51	3.25
YES								
L0001689	0	0.83830E-07	441983.7	3767448.2	271.7	3.49	6.51	3.25
YES								
L0001690	0	0.83830E-07	441983.6	3767434.2	272.4	3.49	6.51	3.25
YES								
L0001691	0	0.83830E-07	441983.5	3767420.2	273.1	3.49	6.51	3.25
YES								
L0001692	0	0.83830E-07	441983.4	3767406.2	273.2	3.49	6.51	3.25
YES								
L0001693	0	0.83830E-07	441983.3	3767392.2	273.1	3.49	6.51	3.25
YES								
L0001694	0	0.83830E-07	441983.1	3767378.2	273.1	3.49	6.51	3.25
YES								
L0001695	0	0.83830E-07	441983.1	3767364.2	273.0	3.49	6.51	3.25
YES								
L0001696	0	0.83830E-07	441983.2	3767350.2	272.9	3.49	6.51	3.25
YES								
L0001697	0	0.83830E-07	441983.4	3767336.2	272.8	3.49	6.51	3.25
YES								
L0001698	0	0.83830E-07	441983.5	3767322.2	272.7	3.49	6.51	3.25
YES								
L0001699	0	0.83830E-07	441983.6	3767308.2	272.5	3.49	6.51	3.25
YES								
L0001700	0	0.83830E-07	441983.8	3767294.2	272.4	3.49	6.51	3.25
YES								
L0001701	0	0.83830E-07	441983.9	3767280.2	272.2	3.49	6.51	3.25
YES								
L0001702	0	0.83830E-07	441984.0	3767266.2	272.0	3.49	6.51	3.25

YES								
L0001703	0	0.83830E-07	441984.2	3767252.2	271.8	3.49	6.51	3.25
YES								
L0001704	0	0.83830E-07	441984.3	3767238.2	271.6	3.49	6.51	3.25
YES								
L0001705	0	0.83830E-07	441984.4	3767224.2	271.5	3.49	6.51	3.25
YES								
L0001706	0	0.83830E-07	441984.6	3767210.2	271.6	3.49	6.51	3.25
YES								
L0001707	0	0.83830E-07	441984.7	3767196.2	271.6	3.49	6.51	3.25
YES								
L0001708	0	0.83830E-07	441984.8	3767182.2	271.6	3.49	6.51	3.25
YES								
L0001709	0	0.83830E-07	441985.0	3767168.2	271.7	3.49	6.51	3.25
YES								
L0001710	0	0.83830E-07	441985.1	3767154.2	271.7	3.49	6.51	3.25
YES								
L0001711	0	0.83830E-07	441985.2	3767140.2	271.8	3.49	6.51	3.25
YES								
L0001712	0	0.83830E-07	441985.3	3767126.2	271.0	3.49	6.51	3.25
YES								
L0001713	0	0.83830E-07	441985.5	3767112.2	270.1	3.49	6.51	3.25
YES								
L0001714	0	0.83830E-07	441985.6	3767098.2	269.2	3.49	6.51	3.25
YES								
L0001715	0	0.83830E-07	441985.7	3767084.2	268.4	3.49	6.51	3.25
YES								
L0001716	0	0.83830E-07	441985.9	3767070.2	267.5	3.49	6.51	3.25
YES								

\*\*\* AERMOD - VERSION 21112 \*\*\* C:\Users\Michael Tirohn\Desktop\HRAs\14429 E State Street\14429 Ops\ \*\*\* 06/17/22

\*\*\* AERMET - VERSION 16216 \*\*\*

\*\*\* 11:03:08

PAGE 15

\*\*\* MODELOPTs: RegDFAULT CONC ELEV URBAN ADJ\_U\*

\*\*\* VOLUME SOURCE DATA \*\*\*

SOURCE	NUMBER	EMISSION	RATE			BASE	RELEASE	INIT.	INIT.
SOURCE	URBAN	EMISSION	RATE			ELEV.	HEIGHT	SY	SZ
ID	PART.	(GRAMS/SEC)		X	Y	(METERS)	(METERS)	(METERS)	(METERS)
(METERS)	SCALAR VARY	BY		(METERS)	(METERS)	(METERS)	(METERS)	(METERS)	(METERS)
	CATS.								
L0001717	0	0.83830E-07	441986.0	3767056.2	266.6	3.49	6.51	3.25	
YES									
L0001718	0	0.83830E-07	441986.1	3767042.2	265.9	3.49	6.51	3.25	
YES									
L0001719	0	0.83830E-07	441986.3	3767028.2	265.4	3.49	6.51	3.25	
YES									
L0001720	0	0.83830E-07	441986.4	3767014.2	264.9	3.49	6.51	3.25	
YES									
L0001721	0	0.83830E-07	441986.5	3767000.2	264.5	3.49	6.51	3.25	
YES									
L0001722	0	0.83830E-07	441986.4	3766986.2	264.0	3.49	6.51	3.25	
YES									
L0001723	0	0.83830E-07	441986.4	3766972.2	263.6	3.49	6.51	3.25	
YES									
L0001724	0	0.83830E-07	441986.4	3766958.2	263.1	3.49	6.51	3.25	
YES									
L0001725	0	0.83830E-07	441986.4	3766944.2	262.8	3.49	6.51	3.25	

YES								
L0001726	0	0.83830E-07	441986.4	3766930.2	262.5	3.49	6.51	3.25
YES								
L0001727	0	0.83830E-07	441986.4	3766916.2	262.2	3.49	6.51	3.25
YES								
L0001728	0	0.83830E-07	441986.4	3766902.2	261.9	3.49	6.51	3.25
YES								
L0001729	0	0.83830E-07	441986.3	3766888.2	261.6	3.49	6.51	3.25
YES								
L0001730	0	0.83830E-07	441986.3	3766874.2	261.3	3.49	6.51	3.25
YES								
L0001731	0	0.83830E-07	441986.3	3766860.2	261.0	3.49	6.51	3.25
YES								
L0001732	0	0.83830E-07	441986.3	3766846.2	260.8	3.49	6.51	3.25
YES								
L0001733	0	0.83830E-07	441986.3	3766832.2	260.7	3.49	6.51	3.25
YES								
L0001734	0	0.83830E-07	441986.3	3766818.2	260.5	3.49	6.51	3.25
YES								
L0001735	0	0.83830E-07	441986.2	3766804.2	260.4	3.49	6.51	3.25
YES								
L0001736	0	0.83830E-07	441986.2	3766790.2	260.2	3.49	6.51	3.25
YES								
L0001737	0	0.83830E-07	441986.2	3766776.2	260.1	3.49	6.51	3.25
YES								
L0001738	0	0.83830E-07	441986.2	3766762.2	260.3	3.49	6.51	3.25
YES								
L0001739	0	0.83830E-07	441986.2	3766748.2	261.0	3.49	6.51	3.25
YES								
L0001740	0	0.83830E-07	441986.2	3766734.2	261.6	3.49	6.51	3.25
YES								
L0001741	0	0.83830E-07	441986.2	3766720.2	262.2	3.49	6.51	3.25
YES								
L0001742	0	0.83830E-07	441986.2	3766706.2	262.9	3.49	6.51	3.25
YES								
L0001743	0	0.83830E-07	441986.2	3766692.2	263.5	3.49	6.51	3.25
YES								
L0001744	0	0.83830E-07	441986.2	3766678.2	264.1	3.49	6.51	3.25
YES								
L0001745	0	0.83830E-07	441986.2	3766664.2	263.6	3.49	6.51	3.25
YES								
L0001746	0	0.83830E-07	441986.3	3766650.2	262.9	3.49	6.51	3.25
YES								
L0001747	0	0.83830E-07	441986.3	3766636.2	262.3	3.49	6.51	3.25
YES								
L0001748	0	0.83830E-07	441986.3	3766622.2	261.6	3.49	6.51	3.25
YES								
L0001749	0	0.83830E-07	441986.3	3766608.2	260.9	3.49	6.51	3.25
YES								
L0001750	0	0.83830E-07	441986.3	3766594.2	260.3	3.49	6.51	3.25
YES								
L0001751	0	0.83830E-07	441986.4	3766580.2	259.9	3.49	6.51	3.25
YES								
L0001752	0	0.83830E-07	441986.4	3766566.2	260.0	3.49	6.51	3.25
YES								
L0001753	0	0.83830E-07	441986.4	3766552.2	260.1	3.49	6.51	3.25
YES								
L0001754	0	0.83830E-07	441986.4	3766538.2	260.3	3.49	6.51	3.25
YES								
L0001755	0	0.83830E-07	441986.5	3766524.2	260.4	3.49	6.51	3.25
YES								
L0001756	0	0.83830E-07	441986.5	3766510.2	260.5	3.49	6.51	3.25
YES								

\*\*\* MODELOPTs: RegDFAULT CONC ELEV URBAN ADJ\_U\*

\*\*\* VOLUME SOURCE DATA \*\*\*

SOURCE	NUMBER	EMISSION	RATE		BASE	RELEASE	INIT.	INIT.
SOURCE	URBAN	EMISSION	RATE		ELEV.	HEIGHT	SY	SZ
ID	PART.	(GRAMS/SEC)	X	Y	(METERS)	(METERS)	(METERS)	(METERS)
(METERS)	SCALAR	VARY						
	CATS.	BY						
L0001757	0	0.83830E-07	441986.5	3766496.2	260.7	3.49	6.51	3.25
YES								
L0001758	0	0.83830E-07	441986.5	3766482.2	260.6	3.49	6.51	3.25
YES								
L0001759	0	0.83830E-07	441986.5	3766468.2	260.3	3.49	6.51	3.25
YES								
L0001760	0	0.83830E-07	441986.6	3766454.2	260.1	3.49	6.51	3.25
YES								
L0001761	0	0.83830E-07	441986.6	3766440.2	259.9	3.49	6.51	3.25
YES								
L0001762	0	0.83830E-07	441986.6	3766426.2	259.7	3.49	6.51	3.25
YES								
L0001763	0	0.83830E-07	441986.6	3766412.2	259.5	3.49	6.51	3.25
YES								
L0001764	0	0.83830E-07	441986.7	3766398.2	259.4	3.49	6.51	3.25
YES								
L0001765	0	0.83830E-07	441986.7	3766384.2	259.6	3.49	6.51	3.25
YES								
L0001766	0	0.83830E-07	441986.7	3766370.2	259.9	3.49	6.51	3.25
YES								
L0001767	0	0.83830E-07	441986.7	3766356.2	260.2	3.49	6.51	3.25
YES								
L0001768	0	0.83830E-07	441986.7	3766342.2	260.5	3.49	6.51	3.25
YES								
L0001769	0	0.83830E-07	441986.8	3766328.2	260.7	3.49	6.51	3.25
YES								
L0001770	0	0.83830E-07	441986.8	3766314.2	261.0	3.49	6.51	3.25
YES								
L0001771	0	0.83830E-07	441986.8	3766300.2	261.0	3.49	6.51	3.25
YES								
L0001772	0	0.83830E-07	441986.7	3766286.2	260.6	3.49	6.51	3.25
YES								
L0001773	0	0.83830E-07	441986.7	3766272.2	260.3	3.49	6.51	3.25
YES								
L0001774	0	0.83830E-07	441986.7	3766258.2	259.9	3.49	6.51	3.25
YES								
L0001775	0	0.83830E-07	441986.7	3766244.2	259.6	3.49	6.51	3.25
YES								
L0001776	0	0.83830E-07	441986.7	3766230.2	259.2	3.49	6.51	3.25
YES								
L0001777	0	0.83830E-07	441986.7	3766216.2	258.9	3.49	6.51	3.25
YES								
L0001778	0	0.83830E-07	441986.7	3766202.2	259.0	3.49	6.51	3.25
YES								
L0001779	0	0.83830E-07	441986.7	3766188.2	259.2	3.49	6.51	3.25
YES								
L0001780	0	0.83830E-07	441986.6	3766174.2	259.4	3.49	6.51	3.25
YES								
L0001781	0	0.83830E-07	441986.6	3766160.2	259.6	3.49	6.51	3.25



```

YES
L0001782      0  0.83830E-07  441986.6  3766146.2  259.8    3.49    6.51    3.25
YES
L0001783      0  0.83830E-07  441986.6  3766132.2  260.0    3.49    6.51    3.25
YES
L0001784      0  0.83830E-07  441986.6  3766118.2  260.0    3.49    6.51    3.25
YES
L0001785      0  0.83830E-07  441986.6  3766104.2  259.5    3.49    6.51    3.25
YES
L0001786      0  0.83830E-07  441986.6  3766090.2  259.1    3.49    6.51    3.25
YES
L0001787      0  0.83830E-07  441986.6  3766076.2  258.6    3.49    6.51    3.25
YES
L0001788      0  0.83830E-07  441986.6  3766062.2  258.1    3.49    6.51    3.25
YES
L0001789      0  0.83830E-07  441986.5  3766048.2  257.6    3.49    6.51    3.25
YES
L0001790      0  0.83830E-07  441986.5  3766034.2  257.1    3.49    6.51    3.25
YES
L0001791      0  0.83830E-07  441986.5  3766020.2  257.1    3.49    6.51    3.25
YES
L0001792      0  0.83830E-07  441986.5  3766006.2  257.3    3.49    6.51    3.25
YES
L0001793      0  0.83830E-07  441986.5  3765992.2  257.5    3.49    6.51    3.25
YES
L0001794      0  0.83830E-07  441986.5  3765978.2  257.7    3.49    6.51    3.25
YES
L0001795      0  0.83830E-07  441986.5  3765964.2  257.9    3.49    6.51    3.25
YES
L0001796      0  0.83830E-07  441986.5  3765950.2  258.1    3.49    6.51    3.25
YES

```

```

*** AERMOD - VERSION 21112 ***      *** C:\Users\Michael Tirohn\Desktop\HRAs\14429 E State
Street\14429 Ops\ ***      06/17/22
*** AERMET - VERSION 16216 ***
***                                     ***      11:03:08

```

PAGE 17

\*\*\* MODELOPTs: RegDFAULT CONC ELEV URBAN ADJ\_U\*

\*\*\* VOLUME SOURCE DATA \*\*\*

SOURCE	NUMBER	EMISSION	RATE			BASE	RELEASE	INIT.	INIT.
SOURCE	URBAN	EMISSION	RATE			ELEV.	HEIGHT	SY	SZ
ID	PART.	(GRAMS/SEC)		X	Y	(METERS)	(METERS)	(METERS)	(METERS)
(METERS)	SCALAR VARY	BY		(METERS)	(METERS)	(METERS)	(METERS)	(METERS)	(METERS)
	CATS.								
L0001797	0	0.83830E-07	441986.6	3765936.2	258.2	3.49	6.51	3.25	
YES									
L0001798	0	0.83830E-07	441986.8	3765922.2	257.7	3.49	6.51	3.25	
YES									
L0001799	0	0.83830E-07	441986.9	3765908.2	257.2	3.49	6.51	3.25	
YES									
L0001800	0	0.83830E-07	441987.1	3765894.2	256.7	3.49	6.51	3.25	
YES									
L0001801	0	0.83830E-07	441987.3	3765880.2	256.2	3.49	6.51	3.25	
YES									
L0001802	0	0.83830E-07	441987.5	3765866.2	255.7	3.49	6.51	3.25	
YES									
L0001803	0	0.83830E-07	441987.7	3765852.2	255.2	3.49	6.51	3.25	
YES									
L0001804	0	0.83830E-07	441987.8	3765838.2	254.9	3.49	6.51	3.25	

```

YES
L0001805      0  0.83830E-07  441988.0 3765824.2  255.0    3.49    6.51    3.25
YES
L0001806      0  0.83830E-07  441988.2 3765810.2  255.0    3.49    6.51    3.25
YES
L0001807      0  0.83830E-07  441988.4 3765796.2  255.0    3.49    6.51    3.25
YES
L0001808      0  0.83830E-07  441988.6 3765782.2  255.0    3.49    6.51    3.25
YES
L0001809      0  0.83830E-07  441988.7 3765768.2  255.1    3.49    6.51    3.25
YES
L0001810      0  0.83830E-07  441988.9 3765754.2  255.1    3.49    6.51    3.25
YES
L0001811      0  0.83830E-07  441989.1 3765740.2  254.9    3.49    6.51    3.25
YES
L0001812      0  0.83830E-07  441989.3 3765726.2  254.8    3.49    6.51    3.25
YES
L0001813      0  0.83830E-07  441989.5 3765712.2  254.6    3.49    6.51    3.25
YES
L0001814      0  0.83830E-07  441989.6 3765698.2  254.4    3.49    6.51    3.25
YES
L0001815      0  0.83830E-07  441989.8 3765684.2  254.2    3.49    6.51    3.25
YES
L0001816      0  0.83830E-07  441990.0 3765670.2  254.1    3.49    6.51    3.25
YES
L0001817      0  0.83830E-07  441990.2 3765656.2  253.9    3.49    6.51    3.25
YES
L0001818      0  0.83830E-07  441990.4 3765642.2  253.6    3.49    6.51    3.25
YES

```

```

*** AERMOD - VERSION 21112 *** *** C:\Users\Michael Tirohn\Desktop\HRAs\14429 E State
Street\14429 Ops\ *** 06/17/22

```

```

*** AERMET - VERSION 16216 ***

```

```

***

```

```

***

```

```

11:03:08

```

```

PAGE 18

```

```

*** MODELOPTs: RegDFAULT CONC ELEV URBAN ADJ_U*

```

```

*** SOURCE IDs DEFINING SOURCE GROUPS ***

```

```

SRCGROUP ID
-----

```

```

SOURCE IDs
-----

```

```

ALL      L0001197 , L0001198 , L0001199 , L0001200 , L0001201 , L0001202 ,
L0001203 , L0001204 ,

L0001205 , L0001206 , L0001207 , L0001208 , L0001209 , L0001210 ,
L0001211 , L0001212 ,

L0001213 , L0001214 , L0001215 , L0001216 , L0001217 , L0001218 ,
L0001219 , L0001220 ,

L0001221 , L0001222 , L0001223 , L0001224 , L0001225 , L0001226 ,
L0001227 , L0001228 ,

L0001229 , L0001230 , L0001231 , L0001232 , L0001233 , L0001234 ,
L0001235 , L0001236 ,

L0001237 , L0001238 , L0001239 , L0001240 , L0001241 , L0001242 ,
L0001243 , L0001244 ,

L0001245 , L0001246 , L0001247 , L0001248 , L0001249 , L0001250 ,
L0001251 , L0001252 ,

L0001253 , L0001254 , L0001255 , L0001256 , L0001257 , L0001258 ,

```

```

L0001259 , L0001260 ,
L0001261 , L0001262 , L0001263 , L0001264 , L0001265 , L0001266 ,
L0001267 , L0001268 ,
L0001269 , L0001270 , L0001271 , L0001272 , L0001273 , L0001274 ,
L0001275 , L0001276 ,
L0001277 , L0001278 , L0001279 , L0001280 , L0001281 , L0001282 ,
L0001283 , L0001284 ,
L0001285 , L0001286 , L0001287 , L0001288 , L0001289 , L0001290 ,
L0001291 , L0001292 ,
L0001293 , L0001294 , L0001295 , L0001296 , L0001297 , L0001298 ,
L0001299 , L0001300 ,
L0001301 , L0001302 , L0001303 , L0001304 , L0001305 , L0001306 ,
L0001307 , L0001308 ,
L0001309 , L0001310 , L0001311 , L0001312 , L0001313 , L0001314 ,
L0001315 , L0001316 ,
L0001317 , L0001318 , L0001319 , L0001320 , L0001321 , L0001322 ,
L0001323 , L0001324 ,
L0001325 , L0001326 , L0001327 , L0001328 , L0001329 , L0001330 ,
L0001331 , L0001332 ,
L0001333 , L0001334 , L0001335 , L0001336 , L0001337 , L0001338 ,
L0001339 , L0001340 ,
L0001341 , L0001342 , L0001343 , L0001344 , L0001345 , L0001346 ,
L0001347 , L0001348 ,
L0001349 , L0001350 , L0001351 , L0001352 , L0001353 , L0001354 ,
L0001355 , L0001356 ,

```

```

*** AERMOD - VERSION 21112 *** C:\Users\Michael Tirohn\Desktop\HRAs\14429 E State
Street\14429 Ops\ *** 06/17/22

```

```

*** AERMET - VERSION 16216 ***

```

```

***

```

```

***

```

```

11:03:08

```

```

PAGE 19

```

```

*** MODELOPTs: RegDEFAULT CONC ELEV URBAN ADJ_U*

```

```

*** SOURCE IDs DEFINING SOURCE GROUPS ***

```

```

SRCGROUP ID
-----

```

```

SOURCE IDs
-----

```

```

L0001357 , L0001358 , L0001359 , L0001360 , L0001361 , L0001362 ,
L0001363 , L0001364 ,
L0001365 , L0001366 , L0001367 , L0001368 , L0001369 , L0001370 ,
L0001371 , L0001372 ,
L0001373 , L0001374 , L0001375 , L0001376 , L0001377 , L0001378 ,
L0001379 , L0001380 ,
L0001381 , L0001382 , L0001383 , L0001384 , L0001385 , L0001386 ,
L0001387 , L0001388 ,
L0001389 , L0001390 , L0001391 , L0001392 , L0001393 , L0001394 ,
L0001395 , L0001396 ,

```

```

L0001397 , L0001398 , L0001399 , L0001400 , L0001401 , L0001402 ,
L0001403 , L0001404 ,

L0001405 , L0001406 , L0001407 , L0001408 , L0001409 , L0001410 ,
L0001411 , L0001412 ,

L0001413 , L0001414 , L0001415 , L0001416 , L0001417 , L0001418 ,
L0001419 , L0001420 ,

L0001421 , L0001422 , L0001423 , L0001424 , L0001425 , L0001426 ,
L0001427 , L0001428 ,

L0001429 , L0001430 , L0001431 , L0001432 , L0001433 , L0001434 ,
L0001435 , L0001436 ,

L0001437 , L0001438 , L0001439 , L0001440 , L0001441 , L0001442 ,
L0001443 , L0001444 ,

L0001445 , L0001446 , L0001447 , L0001448 , L0001449 , L0001450 ,
L0001451 , L0001452 ,

L0001453 , L0001454 , L0001455 , L0001456 , L0001457 , L0001458 ,
L0001459 , L0001460 ,

L0001461 , L0001462 , L0001463 , L0001464 , L0001465 , L0001466 ,
L0001467 , L0001468 ,

L0001469 , L0001470 , L0001471 , L0001472 , L0001473 , L0001474 ,
L0001475 , L0001476 ,

L0001477 , L0001478 , L0001479 , L0001480 , L0001481 , L0001482 ,
L0001483 , L0001484 ,

L0001485 , L0001486 , L0001487 , L0001488 , L0001489 , L0001490 ,
L0001491 , L0001492 ,

L0001493 , L0001494 , L0001495 , L0001496 , L0001497 , L0001498 ,
L0001499 , L0001500 ,

L0001501 , L0001502 , L0001503 , L0001504 , L0001505 , L0001506 ,
L0001507 , L0001508 ,

L0001509 , L0001510 , L0001511 , L0001512 , L0001513 , L0001514 ,
L0001515 , L0001516 ,

```

```

*** AERMOD - VERSION 21112 *** *** C:\Users\Michael Tirohn\Desktop\HRAs\14429 E State
Street\14429 Ops\ *** 06/17/22
*** AERMET - VERSION 16216 ***
*** *** 11:03:08

```

PAGE 20

\*\*\* MODELOPTs: RegDFAULT CONC ELEV URBAN ADJ\_U\*

\*\*\* SOURCE IDs DEFINING SOURCE GROUPS \*\*\*

SRCGROUP ID  
-----

SOURCE IDs  
-----

```

L0001517 , L0001518 , L0001519 , L0001520 , L0001521 , L0001522 ,
L0001523 , L0001524 ,

L0001525 , L0001526 , L0001527 , L0001528 , L0001529 , L0001530 ,
L0001531 , L0001532 ,

```

```

L0001533 , L0001534 , L0001535 , L0001536 , L0001537 , L0001538 ,
L0001539 , L0001540 ,

L0001541 , L0001542 , L0001543 , L0001544 , L0001545 , L0001546 ,
L0001547 , L0001548 ,

L0001549 , L0001550 , L0001551 , L0001552 , L0001553 , L0001554 ,
L0001555 , L0001556 ,

L0001557 , L0001558 , L0001559 , L0001560 , L0001561 , L0001562 ,
L0001563 , L0001564 ,

L0001565 , L0001566 , L0001567 , L0001568 , L0001569 , L0001570 ,
L0001571 , L0001572 ,

L0001573 , L0001574 , L0001575 , L0001576 , L0001577 , L0001578 ,
L0001579 , L0001580 ,

L0001581 , L0001582 , L0001583 , L0001584 , L0001585 , L0001586 ,
L0001587 , L0001588 ,

L0001589 , L0001590 , L0001591 , L0001592 , L0001593 , L0001594 ,
L0001595 , L0001596 ,

L0001597 , L0001598 , L0001599 , L0001600 , L0001601 , L0001602 ,
L0001603 , L0001604 ,

L0001605 , L0001606 , L0001607 , L0001608 , L0001609 , L0001610 ,
L0001611 , L0001612 ,

L0001613 , L0001614 , L0001615 , L0001616 , L0001617 , L0001618 ,
L0001619 , L0001620 ,

L0001621 , L0001622 , L0001623 , L0001624 , L0001625 , L0001626 ,
L0001627 , L0001628 ,

L0001629 , L0001630 , L0001631 , L0001632 , L0001633 , L0001634 ,
L0001635 , L0001636 ,

L0001637 , L0001638 , L0001639 , L0001640 , L0001641 , L0001642 ,
L0001643 , L0001644 ,

L0001645 , L0001646 , L0001647 , L0001648 , L0001649 , L0001650 ,
L0001651 , L0001652 ,

L0001653 , L0001654 , L0001655 , L0001656 , L0001657 , L0001658 ,
L0001659 , L0001660 ,

L0001661 , L0001662 , L0001663 , L0001664 , L0001665 , L0001666 ,
L0001667 , L0001668 ,

L0001669 , L0001670 , L0001671 , L0001672 , L0001673 , L0001674 ,
L0001675 , L0001676 ,

```

```

*** AERMOD - VERSION 21112 *** *** C:\Users\Michael Tirohn\Desktop\HRAs\14429 E State
Street\14429 Ops\ *** 06/17/22
*** AERMET - VERSION 16216 ***
*** *** 11:03:08

```

\*\*\* MODELOPTs: RegDFAULT CONC ELEV URBAN ADJ\_U\*

\*\*\* SOURCE IDs DEFINING SOURCE GROUPS \*\*\*

SRCGROUP ID  
-----

SOURCE IDs  
-----

L0001677 , L0001678 , L0001679 , L0001680 , L0001681 , L0001682 ,  
 L0001683 , L0001684 ,  
  
 L0001685 , L0001686 , L0001687 , L0001688 , L0001689 , L0001690 ,  
 L0001691 , L0001692 ,  
  
 L0001693 , L0001694 , L0001695 , L0001696 , L0001697 , L0001698 ,  
 L0001699 , L0001700 ,  
  
 L0001701 , L0001702 , L0001703 , L0001704 , L0001705 , L0001706 ,  
 L0001707 , L0001708 ,  
  
 L0001709 , L0001710 , L0001711 , L0001712 , L0001713 , L0001714 ,  
 L0001715 , L0001716 ,  
  
 L0001717 , L0001718 , L0001719 , L0001720 , L0001721 , L0001722 ,  
 L0001723 , L0001724 ,  
  
 L0001725 , L0001726 , L0001727 , L0001728 , L0001729 , L0001730 ,  
 L0001731 , L0001732 ,  
  
 L0001733 , L0001734 , L0001735 , L0001736 , L0001737 , L0001738 ,  
 L0001739 , L0001740 ,  
  
 L0001741 , L0001742 , L0001743 , L0001744 , L0001745 , L0001746 ,  
 L0001747 , L0001748 ,  
  
 L0001749 , L0001750 , L0001751 , L0001752 , L0001753 , L0001754 ,  
 L0001755 , L0001756 ,  
  
 L0001757 , L0001758 , L0001759 , L0001760 , L0001761 , L0001762 ,  
 L0001763 , L0001764 ,  
  
 L0001765 , L0001766 , L0001767 , L0001768 , L0001769 , L0001770 ,  
 L0001771 , L0001772 ,  
  
 L0001773 , L0001774 , L0001775 , L0001776 , L0001777 , L0001778 ,  
 L0001779 , L0001780 ,  
  
 L0001781 , L0001782 , L0001783 , L0001784 , L0001785 , L0001786 ,  
 L0001787 , L0001788 ,  
  
 L0001789 , L0001790 , L0001791 , L0001792 , L0001793 , L0001794 ,  
 L0001795 , L0001796 ,  
  
 L0001797 , L0001798 , L0001799 , L0001800 , L0001801 , L0001802 ,  
 L0001803 , L0001804 ,  
  
 L0001805 , L0001806 , L0001807 , L0001808 , L0001809 , L0001810 ,  
 L0001811 , L0001812 ,  
  
 L0001813 , L0001814 , L0001815 , L0001816 , L0001817 , L0001818 ,

\*\*\* AERMOD - VERSION 21112 \*\*\* \*\*\* C:\Users\Michael Tirohn\Desktop\HRAs\14429 E State  
 Street\14429 Ops\ \*\*\* 06/17/22  
 \*\*\* AERMET - VERSION 16216 \*\*\*  
 \*\*\* \*\*\* 11:03:08

PAGE 22

\*\*\* MODELOPTs: RegDFAULT CONC ELEV URBAN ADJ\_U\*

\*\*\* SOURCE IDs DEFINED AS URBAN SOURCES \*\*\*

URBAN ID URBAN POP

SOURCE IDs

```

-----
                2035210.  L0001197 , L0001198 , L0001199 , L0001200 , L0001201 ,
                L0001202 , L0001203 ,
L0001204 ,
                L0001205 , L0001206 , L0001207 , L0001208 , L0001209 , L0001210 ,
                L0001211 , L0001212 ,
                L0001213 , L0001214 , L0001215 , L0001216 , L0001217 , L0001218 ,
                L0001219 , L0001220 ,
                L0001221 , L0001222 , L0001223 , L0001224 , L0001225 , L0001226 ,
                L0001227 , L0001228 ,
                L0001229 , L0001230 , L0001231 , L0001232 , L0001233 , L0001234 ,
                L0001235 , L0001236 ,
                L0001237 , L0001238 , L0001239 , L0001240 , L0001241 , L0001242 ,
                L0001243 , L0001244 ,
                L0001245 , L0001246 , L0001247 , L0001248 , L0001249 , L0001250 ,
                L0001251 , L0001252 ,
                L0001253 , L0001254 , L0001255 , L0001256 , L0001257 , L0001258 ,
                L0001259 , L0001260 ,
                L0001261 , L0001262 , L0001263 , L0001264 , L0001265 , L0001266 ,
                L0001267 , L0001268 ,
                L0001269 , L0001270 , L0001271 , L0001272 , L0001273 , L0001274 ,
                L0001275 , L0001276 ,
                L0001277 , L0001278 , L0001279 , L0001280 , L0001281 , L0001282 ,
                L0001283 , L0001284 ,
                L0001285 , L0001286 , L0001287 , L0001288 , L0001289 , L0001290 ,
                L0001291 , L0001292 ,
                L0001293 , L0001294 , L0001295 , L0001296 , L0001297 , L0001298 ,
                L0001299 , L0001300 ,
                L0001301 , L0001302 , L0001303 , L0001304 , L0001305 , L0001306 ,
                L0001307 , L0001308 ,
                L0001309 , L0001310 , L0001311 , L0001312 , L0001313 , L0001314 ,
                L0001315 , L0001316 ,
                L0001317 , L0001318 , L0001319 , L0001320 , L0001321 , L0001322 ,
                L0001323 , L0001324 ,
                L0001325 , L0001326 , L0001327 , L0001328 , L0001329 , L0001330 ,
                L0001331 , L0001332 ,
                L0001333 , L0001334 , L0001335 , L0001336 , L0001337 , L0001338 ,
                L0001339 , L0001340 ,
                L0001341 , L0001342 , L0001343 , L0001344 , L0001345 , L0001346 ,
                L0001347 , L0001348 ,
                L0001349 , L0001350 , L0001351 , L0001352 , L0001353 , L0001354 ,
                L0001355 , L0001356 ,

```

\*\*\* MODELOPTs: RegDFAULT CONC ELEV URBAN ADJ\_U\*

\*\*\* SOURCE IDs DEFINED AS URBAN SOURCES \*\*\*

URBAN ID	URBAN POP	SOURCE IDs					
-----	-----	-----					
L0001357		L0001358	L0001359	L0001360	L0001361	L0001362	
L0001363		L0001364					
L0001365		L0001366	L0001367	L0001368	L0001369	L0001370	
L0001371		L0001372					
L0001373		L0001374	L0001375	L0001376	L0001377	L0001378	
L0001379		L0001380					
L0001381		L0001382	L0001383	L0001384	L0001385	L0001386	
L0001387		L0001388					
L0001389		L0001390	L0001391	L0001392	L0001393	L0001394	
L0001395		L0001396					
L0001397		L0001398	L0001399	L0001400	L0001401	L0001402	
L0001403		L0001404					
L0001405		L0001406	L0001407	L0001408	L0001409	L0001410	
L0001411		L0001412					
L0001413		L0001414	L0001415	L0001416	L0001417	L0001418	
L0001419		L0001420					
L0001421		L0001422	L0001423	L0001424	L0001425	L0001426	
L0001427		L0001428					
L0001429		L0001430	L0001431	L0001432	L0001433	L0001434	
L0001435		L0001436					
L0001437		L0001438	L0001439	L0001440	L0001441	L0001442	
L0001443		L0001444					
L0001445		L0001446	L0001447	L0001448	L0001449	L0001450	
L0001451		L0001452					
L0001453		L0001454	L0001455	L0001456	L0001457	L0001458	
L0001459		L0001460					
L0001461		L0001462	L0001463	L0001464	L0001465	L0001466	
L0001467		L0001468					
L0001469		L0001470	L0001471	L0001472	L0001473	L0001474	
L0001475		L0001476					
L0001477		L0001478	L0001479	L0001480	L0001481	L0001482	
L0001483		L0001484					
L0001485		L0001486	L0001487	L0001488	L0001489	L0001490	
L0001491		L0001492					
L0001493		L0001494	L0001495	L0001496	L0001497	L0001498	
L0001499		L0001500					



L0001501 , L0001502 , L0001503 , L0001504 , L0001505 , L0001506 ,  
L0001507 , L0001508 ,

L0001509 , L0001510 , L0001511 , L0001512 , L0001513 , L0001514 ,  
L0001515 , L0001516 ,

\*\*\* AERMOD - VERSION 21112 \*\*\* \*\*\* C:\Users\Michael Tirohn\Desktop\HRAs\14429 E State  
Street\14429 Ops\ \*\*\* 06/17/22  
\*\*\* AERMET - VERSION 16216 \*\*\*  
\*\*\* 11:03:08

PAGE 24

\*\*\* MODELOPTs: RegDFAULT CONC ELEV URBAN ADJ\_U\*

\*\*\* SOURCE IDs DEFINED AS URBAN SOURCES \*\*\*

URBAN ID	URBAN POP	SOURCE IDs					
-----	-----	-----	-----	-----	-----	-----	-----
L0001517 L0001523	, ,	L0001518 L0001524	, ,	L0001519 ,	L0001520 ,	L0001521 ,	L0001522 ,
L0001525 L0001531	, ,	L0001526 L0001532	, ,	L0001527 ,	L0001528 ,	L0001529 ,	L0001530 ,
L0001533 L0001539	, ,	L0001534 L0001540	, ,	L0001535 ,	L0001536 ,	L0001537 ,	L0001538 ,
L0001541 L0001547	, ,	L0001542 L0001548	, ,	L0001543 ,	L0001544 ,	L0001545 ,	L0001546 ,
L0001549 L0001555	, ,	L0001550 L0001556	, ,	L0001551 ,	L0001552 ,	L0001553 ,	L0001554 ,
L0001557 L0001563	, ,	L0001558 L0001564	, ,	L0001559 ,	L0001560 ,	L0001561 ,	L0001562 ,
L0001565 L0001571	, ,	L0001566 L0001572	, ,	L0001567 ,	L0001568 ,	L0001569 ,	L0001570 ,
L0001573 L0001579	, ,	L0001574 L0001580	, ,	L0001575 ,	L0001576 ,	L0001577 ,	L0001578 ,
L0001581 L0001587	, ,	L0001582 L0001588	, ,	L0001583 ,	L0001584 ,	L0001585 ,	L0001586 ,
L0001589 L0001595	, ,	L0001590 L0001596	, ,	L0001591 ,	L0001592 ,	L0001593 ,	L0001594 ,
L0001597 L0001603	, ,	L0001598 L0001604	, ,	L0001599 ,	L0001600 ,	L0001601 ,	L0001602 ,
L0001605 L0001611	, ,	L0001606 L0001612	, ,	L0001607 ,	L0001608 ,	L0001609 ,	L0001610 ,
L0001613 L0001619	, ,	L0001614 L0001620	, ,	L0001615 ,	L0001616 ,	L0001617 ,	L0001618 ,
L0001621 L0001627	, ,	L0001622 L0001628	, ,	L0001623 ,	L0001624 ,	L0001625 ,	L0001626 ,
L0001629 L0001635	, ,	L0001630 L0001636	, ,	L0001631 ,	L0001632 ,	L0001633 ,	L0001634 ,
L0001637	, ,	L0001638 ,	, ,	L0001639 ,	L0001640 ,	L0001641 ,	L0001642 ,

L0001643 , L0001644 ,  
 L0001645 , L0001646 , L0001647 , L0001648 , L0001649 , L0001650 ,  
 L0001651 , L0001652 ,  
 L0001653 , L0001654 , L0001655 , L0001656 , L0001657 , L0001658 ,  
 L0001659 , L0001660 ,  
 L0001661 , L0001662 , L0001663 , L0001664 , L0001665 , L0001666 ,  
 L0001667 , L0001668 ,  
 L0001669 , L0001670 , L0001671 , L0001672 , L0001673 , L0001674 ,  
 L0001675 , L0001676 ,

\*\*\* AERMOD - VERSION 21112 \*\*\* C:\Users\Michael Tirohn\Desktop\HRAs\14429 E State  
 Street\14429 Ops\ \*\*\* 06/17/22  
 \*\*\* AERMET - VERSION 16216 \*\*\*  
 \*\*\* 11:03:08

PAGE 25

\*\*\* MODELOPTs: RegDEFAULT CONC ELEV URBAN ADJ\_U\*

\*\*\* SOURCE IDs DEFINED AS URBAN SOURCES \*\*\*

URBAN ID	URBAN POP	SOURCE IDs					
-----	-----	-----	-----	-----	-----	-----	-----
L0001677		L0001678	L0001679	L0001680	L0001681	L0001682	
L0001683		L0001684					
L0001685		L0001686	L0001687	L0001688	L0001689	L0001690	
L0001691		L0001692					
L0001693		L0001694	L0001695	L0001696	L0001697	L0001698	
L0001699		L0001700					
L0001701		L0001702	L0001703	L0001704	L0001705	L0001706	
L0001707		L0001708					
L0001709		L0001710	L0001711	L0001712	L0001713	L0001714	
L0001715		L0001716					
L0001717		L0001718	L0001719	L0001720	L0001721	L0001722	
L0001723		L0001724					
L0001725		L0001726	L0001727	L0001728	L0001729	L0001730	
L0001731		L0001732					
L0001733		L0001734	L0001735	L0001736	L0001737	L0001738	
L0001739		L0001740					
L0001741		L0001742	L0001743	L0001744	L0001745	L0001746	
L0001747		L0001748					
L0001749		L0001750	L0001751	L0001752	L0001753	L0001754	
L0001755		L0001756					
L0001757		L0001758	L0001759	L0001760	L0001761	L0001762	
L0001763		L0001764					
L0001765		L0001766	L0001767	L0001768	L0001769	L0001770	
L0001771		L0001772					
L0001773		L0001774	L0001775	L0001776	L0001777	L0001778	
L0001779		L0001780					

```

L0001781 , L0001782 , L0001783 , L0001784 , L0001785 , L0001786 ,
L0001787 , L0001788 ,

L0001789 , L0001790 , L0001791 , L0001792 , L0001793 , L0001794 ,
L0001795 , L0001796 ,

L0001797 , L0001798 , L0001799 , L0001800 , L0001801 , L0001802 ,
L0001803 , L0001804 ,

L0001805 , L0001806 , L0001807 , L0001808 , L0001809 , L0001810 ,
L0001811 , L0001812 ,

L0001813 , L0001814 , L0001815 , L0001816 , L0001817 , L0001818 ,

```

```

*** AERMOD - VERSION 21112 *** *** C:\Users\Michael Tirohn\Desktop\HRAs\14429 E State
Street\14429 Ops\ *** 06/17/22
*** AERMET - VERSION 16216 ***
*** *** 11:03:08

```

PAGE 26

\*\*\* MODELOPTs: RegDEFAULT CONC ELEV URBAN ADJ\_U\*

\*\*\* DISCRETE CARTESIAN RECEPTORS \*\*\*  
(X-COORD, Y-COORD, ZELEV, ZHILL, ZFLAG)  
(METERS)

```

( 440998.7, 3769203.5, 300.8, 3062.0, 0.0); ( 441014.9, 3769203.0,
301.1, 3062.0, 0.0);
( 441031.4, 3769203.2, 301.4, 3062.0, 0.0); ( 441047.7, 3769203.4,
301.6, 3062.0, 0.0);
( 441064.8, 3769204.6, 302.0, 3062.0, 0.0); ( 441082.0, 3769205.0,
302.2, 3062.0, 0.0);
( 441098.1, 3769204.7, 302.5, 3062.0, 0.0); ( 441120.9, 3769205.9,
303.0, 3062.0, 0.0);
( 441149.2, 3769206.6, 303.6, 3062.0, 0.0); ( 441220.2, 3769210.0,
304.5, 3062.0, 0.0);
( 441267.9, 3769235.2, 305.0, 3062.0, 0.0); ( 441263.0, 3769069.5,
294.7, 3062.0, 0.0);
( 441157.0, 3768977.5, 300.1, 3062.0, 0.0); ( 441218.7, 3768987.1,
301.4, 3062.0, 0.0);
( 441263.9, 3768966.8, 300.5, 3062.0, 0.0); ( 440951.7, 3768940.4,
299.1, 3062.0, 0.0);
( 440989.6, 3768920.3, 299.1, 3062.0, 0.0); ( 441003.2, 3768917.7,
298.9, 3062.0, 0.0);
( 441078.6, 3768887.5, 298.3, 3062.0, 0.0); ( 440903.5, 3768929.2,
300.3, 3062.0, 0.0);
( 441149.5, 3768864.4, 298.5, 3062.0, 0.0); ( 440778.8, 3768987.7,
297.5, 3062.0, 0.0);
( 441281.4, 3769783.7, 306.4, 3062.0, 0.0); ( 442572.1, 3769974.0,
306.9, 3062.0, 0.0);
( 442804.4, 3769810.8, 311.5, 3062.0, 0.0); ( 441355.6, 3767462.1,
274.0, 3062.0, 0.0);
( 441256.8, 3767494.2, 277.6, 3062.0, 0.0); ( 440761.3, 3769145.9,
296.4, 3062.0, 0.0);
( 440732.4, 3769103.2, 299.1, 3062.0, 0.0); ( 440790.0, 3769038.5,
298.4, 3062.0, 0.0);
( 440894.4, 3769205.6, 298.6, 3062.0, 0.0); ( 440841.1, 3769221.2,
299.3, 3062.0, 0.0);
( 440779.1, 3769262.0, 302.9, 3062.0, 0.0); ( 440872.5, 3769203.5,
297.9, 3062.0, 0.0);
( 440711.2, 3769248.2, 300.9, 3062.0, 0.0); ( 440735.4, 3769261.4,
302.4, 3062.0, 0.0);
( 441167.1, 3769206.6, 303.9, 3062.0,
0.0);

```

```

*** AERMOD - VERSION 21112 *** *** C:\Users\Michael Tirohn\Desktop\HRAs\14429 E State
Street\14429 Ops\ *** 06/17/22

```



12	01	01	1	01	-16.4	0.171	-9.000	-9.000	-999.	170.	32.3	0.09	1.12	1.00	2.03
43.	7.9	285.9	2.0												
12	01	01	1	02	-18.8	0.194	-9.000	-9.000	-999.	205.	41.3	0.09	1.12	1.00	2.28
34.	7.9	285.4	2.0												
12	01	01	1	03	-17.8	0.182	-9.000	-9.000	-999.	187.	36.5	0.09	1.12	1.00	2.15
24.	7.9	282.0	2.0												
12	01	01	1	04	-9.4	0.128	-9.000	-9.000	-999.	110.	19.6	0.09	1.12	1.00	1.55
41.	7.9	283.1	2.0												
12	01	01	1	05	-16.9	0.173	-9.000	-9.000	-999.	173.	33.0	0.09	1.12	1.00	2.05
39.	7.9	280.4	2.0												
12	01	01	1	06	-8.0	0.117	-9.000	-9.000	-999.	97.	17.8	0.09	1.12	1.00	1.43
21.	7.9	282.0	2.0												
12	01	01	1	07	-7.6	0.115	-9.000	-9.000	-999.	93.	17.4	0.09	1.12	1.00	1.40
31.	7.9	282.5	2.0												
12	01	01	1	08	-13.6	0.184	-9.000	-9.000	-999.	190.	40.5	0.09	1.12	0.54	2.16
34.	7.9	284.2	2.0												
12	01	01	1	09	28.4	0.126	0.300	0.011	33.	108.	-6.2	0.09	1.12	0.32	1.03
29.	7.9	289.2	2.0												
12	01	01	1	10	79.8	0.133	0.607	0.010	99.	116.	-2.6	0.09	1.12	0.25	0.94
173.	7.9	292.5	2.0												
12	01	01	1	11	115.8	0.137	0.932	0.006	246.	121.	-2.0	0.09	1.12	0.22	0.92
172.	7.9	295.4	2.0												
12	01	01	1	12	133.7	0.139	1.197	0.005	453.	125.	-1.8	0.09	1.12	0.21	0.92
146.	7.9	297.5	2.0												
12	01	01	1	13	133.2	0.160	1.354	0.005	657.	153.	-2.7	0.09	1.12	0.21	1.14
117.	7.9	299.9	2.0												
12	01	01	1	14	113.5	0.159	1.454	0.005	955.	151.	-3.1	0.09	1.12	0.23	1.16
285.	7.9	300.9	2.0												
12	01	01	1	15	76.2	0.166	1.350	0.005	1138.	163.	-5.3	0.09	1.12	0.26	1.33
72.	7.9	302.0	2.0												
12	01	01	1	16	23.5	0.175	0.925	0.005	1183.	175.	-19.9	0.09	1.12	0.35	1.65
107.	7.9	301.4	2.0												
12	01	01	1	17	-6.1	0.107	-9.000	-9.000	-999.	86.	18.0	0.09	1.12	0.63	1.31
107.	7.9	298.1	2.0												
12	01	01	1	18	-11.1	0.141	-9.000	-9.000	-999.	127.	22.1	0.09	1.12	1.00	1.69
86.	7.9	293.1	2.0												
12	01	01	1	19	-3.2	0.076	-9.000	-9.000	-999.	51.	11.8	0.09	1.12	1.00	0.91
64.	7.9	292.0	2.0												
12	01	01	1	20	-2.3	0.066	-9.000	-9.000	-999.	41.	11.2	0.09	1.12	1.00	0.74
73.	7.9	288.8	2.0												
12	01	01	1	21	-10.0	0.133	-9.000	-9.000	-999.	116.	20.5	0.09	1.12	1.00	1.60
14.	7.9	288.1	2.0												
12	01	01	1	22	-19.4	0.201	-9.000	-9.000	-999.	216.	44.5	0.09	1.12	1.00	2.36
22.	7.9	287.5	2.0												
12	01	01	1	23	-23.7	0.246	-9.000	-9.000	-999.	293.	66.5	0.09	1.12	1.00	2.86
40.	7.9	287.0	2.0												
12	01	01	1	24	-12.3	0.147	-9.000	-9.000	-999.	139.	23.8	0.09	1.12	1.00	1.76
40.	7.9	283.8	2.0												

First hour of profile data

YR	MO	DY	HR	HEIGHT	F	WDIR	WSPD	AMB_TMP	sigmaA	sigmaW	sigmaV
12	01	01	01	7.9	1	43.	2.03	286.0	99.0	-99.00	-99.00

F indicates top of profile (=1) or below (=0)

\*\*\* AERMOD - VERSION 21112 \*\*\* C:\Users\Michael Tirohn\Desktop\HRAs\14429 E State Street\14429 Ops\ \*\*\* 06/17/22  
 \*\*\* AERMET - VERSION 16216 \*\*\*  
 \*\*\* 11:03:08

PAGE 29

\*\*\* MODELOPTs: RegDEFAULT CONC ELEV URBAN ADJ\_U\*

\*\*\* THE ANNUAL AVERAGE CONCENTRATION VALUES AVERAGED OVER 5 YEARS FOR SOURCE GROUP: ALL \*\*\*  
 INCLUDING SOURCE(S): L0001197 , L0001198 ,

```

L0001199 , L0001200 , L0001201 ,
L0001202 , L0001203 , L0001204 , L0001205 , L0001206 ,
L0001207 , L0001208 , L0001209 ,
L0001210 , L0001211 , L0001212 , L0001213 , L0001214 ,
L0001215 , L0001216 , L0001217 ,
L0001218 , L0001219 , L0001220 , L0001221 , L0001222 ,
L0001223 , L0001224 , . . . ,

```

\*\*\* DISCRETE CARTESIAN RECEPTOR POINTS \*\*\*

		** CONC OF DPM IN			
		MICROGRAMS/M**3		**	
X-COORD (M)	Y-COORD (M)	CONC		X-COORD (M)	Y-COORD
(M)	CONC				
440998.72	3769203.55	0.00136		441014.89	
3769202.96	0.00143				
441031.41	3769203.19	0.00148		441047.70	
3769203.43	0.00153				
441064.81	3769204.61	0.00155		441082.04	
3769204.96	0.00150				
441098.09	3769204.73	0.00147		441120.87	
3769205.91	0.00145				
441149.19	3769206.62	0.00145		441220.24	
3769210.04	0.00140				
441267.91	3769235.17	0.00110		441262.96	
3769069.48	0.00257				
441156.98	3768977.55	0.00250		441218.70	
3768987.11	0.00221				
441263.90	3768966.81	0.00137		440951.70	
3768940.40	0.00186				
440989.60	3768920.31	0.00161		441003.16	
3768917.70	0.00159				
441078.62	3768887.48	0.00116		440903.53	
3768929.16	0.00143				
441149.51	3768864.40	0.00085		440778.84	
3768987.72	0.00080				
441281.42	3769783.73	0.00011		442572.11	
3769973.97	0.00012				
442804.36	3769810.77	0.00013		441355.65	
3767462.09	0.00006				
441256.77	3767494.16	0.00005		440761.34	
3769145.86	0.00056				
440732.43	3769103.17	0.00052		440790.03	
3769038.46	0.00090				
440894.40	3769205.64	0.00091		440841.15	
3769221.25	0.00063				
440779.12	3769262.02	0.00035		440872.55	
3769203.50	0.00083				
440711.23	3769248.17	0.00032		440735.42	
3769261.43	0.00031				
441167.09	3769206.59				
0.00146					

\*\*\* AERMOD - VERSION 21112 \*\*\* C:\Users\Michael Tirohn\Desktop\HRAs\14429 E State Street\14429 Ops\ \*\*\* 06/17/22

\*\*\* AERMET - VERSION 16216 \*\*\*

\*\*\* 11:03:08

\*\*\* MODELOPTs: RegDFAULT CONC ELEV URBAN ADJ\_U\*

NETWORK

GROUP ID NETWORK AVERAGE CONC RECEPTOR (XR, YR, ZELEV, ZHILL,  
ZFLAG) OF TYPE GRID-ID

```

-----
ALL      1ST HIGHEST VALUE IS      0.00257 AT ( 441262.96, 3769069.48, 294.69,
3062.00, 0.00) DC
      2ND HIGHEST VALUE IS      0.00250 AT ( 441156.98, 3768977.55, 300.13,
3062.00, 0.00) DC
      3RD HIGHEST VALUE IS      0.00221 AT ( 441218.70, 3768987.11, 301.45,
3062.00, 0.00) DC
      4TH HIGHEST VALUE IS      0.00186 AT ( 440951.70, 3768940.40, 299.09,
3062.00, 0.00) DC
      5TH HIGHEST VALUE IS      0.00161 AT ( 440989.60, 3768920.31, 299.10,
3062.00, 0.00) DC
      6TH HIGHEST VALUE IS      0.00159 AT ( 441003.16, 3768917.70, 298.88,
3062.00, 0.00) DC
      7TH HIGHEST VALUE IS      0.00155 AT ( 441064.81, 3769204.61, 301.98,
3062.00, 0.00) DC
      8TH HIGHEST VALUE IS      0.00153 AT ( 441047.70, 3769203.43, 301.64,
3062.00, 0.00) DC
      9TH HIGHEST VALUE IS      0.00150 AT ( 441082.04, 3769204.96, 302.24,
3062.00, 0.00) DC
      10TH HIGHEST VALUE IS     0.00148 AT ( 441031.41, 3769203.19, 301.40,
3062.00, 0.00) DC
  
```

\*\*\* RECEPTOR TYPES: GC = GRIDCART  
GP = GRIDPOLR  
DC = DISCCART  
DP = DISCPOLR

\*\*\* AERMOD - VERSION 21112 \*\*\* \*\* C:\Users\Michael Tirohn\Desktop\HRAs\14429 E State  
Street\14429 Ops\ \*\*\* 06/17/22

\*\*\* AERMET - VERSION 16216 \*\*\*  
\*\*\*

\*\*\* 11:03:08

PAGE 31

\*\*\* MODELOPTs: RegDFAULT CONC ELEV URBAN ADJ\_U\*

\*\*\* Message Summary : AERMOD Model Execution \*\*\*

----- Summary of Total Messages -----

```

A Total of      0 Fatal Error Message(s)
A Total of      2 Warning Message(s)
A Total of     1628 Informational Message(s)

A Total of     43848 Hours Were Processed

A Total of     1278 Calm Hours Identified

A Total of      350 Missing Hours Identified ( 0.80 Percent)
  
```

\*\*\*\*\* FATAL ERROR MESSAGES \*\*\*\*\*  
\*\*\* NONE \*\*\*

\*\*\*\*\* WARNING MESSAGES \*\*\*\*\*

ME W186 1447 MEOPEN: THRESH\_1MIN 1-min ASOS wind speed threshold used 0.50  
ME W187 1447 MEOPEN: ADJ\_U\* Option for Stable Low Winds used in AERMET

\*\*\*\*\*  
\*\*\* AERMOD Finishes Successfully \*\*\*  
\*\*\*\*\*



*This page intentionally left blank*

**APPENDIX 2.4:**  
**RISK CALCULATIONS**

**Table 1**  
**Quantification of Carcinogenic Risks and Noncarcinogenic Hazards**  
**0-2 Age Bin Exposure Scenario - Construction Activity**

Source (a)	Mass GLC		Weight Fraction (d)	Contaminant (e)	Carcinogenic Risk				Noncarcinogenic Hazards/ Toxicological Endpoints**									
	(ug/m <sup>3</sup> ) (b)	(mg/m <sup>3</sup> ) (c)			URF (ug/m <sup>3</sup> ) <sup>-1</sup> (f)	CPF (mg/kg/day) <sup>-1</sup> (g)	DOSE (mg/kg-day) (h)	RISK (i)	REL (ug/m <sup>3</sup> ) (j)	RfD (mg/kg/day) (k)	RESP (l)	CNS/PNS (m)	CV/BL (n)	IMMUN (o)	KIDN (p)	GI/LV (q)	REPRO (r)	EYES (s)
		0.02065			2.07E-05	1.00E+00	Diesel Particulate	3.0E-04	1.1E+00	1.6E-05	2.1E-06	5.0E+00	1.4E-03	4.1E-03				
TOTAL					2.1E-06				4.1E-03 0.0E+00 0.0E+00 0.0E+00 0.0E+00 0.0E+00 0.0E+00 0.0E+00									

2.07

\*\* Key to Toxicological Endpoints

RESP            Respiratory System  
CNS/PNS        Central/Peripheral Nervous System  
CV/BL          Cardiovascular/Blood System  
IMMUN         Immune System  
KIDN          Kidney  
GI/LV          Gastrointestinal System/Liver  
REPRO         Reproductive System (e.g. teratogenic and developmental effects)  
EYES          Eye irritation and/or other effects

Note:            Exposure factors used to calculate contaminant intake

exposure frequency (days/year)	260
exposure duration (years)	1.01
inhalation rate (L/kg-day)	1090
inhalation absorption factor	1
averaging time (years)	70
fraction of time at home	0.85
age sensitivity factor (0 to 2 years old)	10

**Table 3**  
**Quantification of Carcinogenic Risks and Noncarcinogenic Hazards**  
**2-16 Age Bin Exposure Scenario**

Source (a)	Mass GLC		Weight Fraction (d)	Contaminant (e)	Carcinogenic Risk				Noncarcinogenic Hazards/ Toxicological Endpoints**									
	(ug/m <sup>3</sup> ) (b)	(mg/m <sup>3</sup> ) (c)			URF (ug/m <sup>3</sup> ) <sup>-1</sup> (f)	CPF (mg/kg/day) <sup>-1</sup> (g)	DOSE (mg/kg-day) (h)	RISK (i)	REL (ug/m <sup>3</sup> ) (j)	RfD (mg/kg/day) (k)	RESP (l)	CNS/PNS (m)	CV/BL (n)	IMMUN (o)	KIDN (p)	GI/LV (q)	REPRO (r)	EYES (s)
	0.00146	1.46E-06			1.00E+00	Diesel Particulate	3.0E-04	1.1E+00	8.0E-07	3.4E-07	5.0E+00	1.4E-03	2.9E-04					
TOTAL							3.4E-07			2.9E-04	0.0E+00	0.0E+00	0.0E+00	0.0E+00	0.0E+00	0.0E+00	0.0E+00	

0.34

\*\* Key to Toxicological Endpoints

RESP            Respiratory System  
CNS/PNS        Central/Peripheral Nervous System  
CV/BL           Cardiovascular/Blood System  
IMMUN          Immune System  
KIDN            Kidney  
GI/LV            Gastrointestinal System/Liver  
REPRO          Reproductive System (e.g. teratogenic and developmental effects)  
EYES            Eye irritation and/or other effects

Note:            Exposure factors used to calculate contaminant intake

exposure frequency (days/year)	350
exposure duration (years)	13.23
inhalation rate (L/kg-day)	572
inhalation absorption factor	1
averaging time (years)	70
fraction of time at home	0.72
age sensitivity factor (ages 2 to 16 years)	3

**Table 4**  
**Quantification of Carcinogenic Risks and Noncarcinogenic Hazards**  
**16-30 Age Bin Exposure Scenario**

Source (a)	Mass GLC		Weight Fraction (d)	Contaminant (e)	Carcinogenic Risk				Noncarcinogenic Hazards/ Toxicological Endpoints**									
	(ug/m <sup>3</sup> ) (b)	(mg/m <sup>3</sup> ) (c)			URF (ug/m <sup>3</sup> ) <sup>-1</sup> (f)	CPF (mg/kg/day) <sup>-1</sup> (g)	DOSE (mg/kg-day) (h)	RISK (i)	REL (ug/m <sup>3</sup> ) (j)	RfD (mg/kg/day) (k)	RESP (l)	CNS/PNS (m)	CV/BL (n)	IMMUN (o)	KIDN (p)	GI/LV (q)	REPRO (r)	EYES (s)
		0.00146			1.46E-06	1.00E+00	Diesel Particulate	3.0E-04	1.1E+00	3.7E-07	5.6E-08	5.0E+00	1.4E-03	2.9E-04				
<b>TOTAL</b>					5.6E-08				2.9E-04	0.0E+00	0.0E+00	0.0E+00	0.0E+00	0.0E+00	0.0E+00	0.0E+00	0.0E+00	

0.06

\*\* Key to Toxicological Endpoints

RESP      Respiratory System  
CNS/PNS    Central/Peripheral Nervous System  
CV/BL      Cardiovascular/Blood System  
IMMUN      Immune System  
KIDN        Kidney  
GI/LV        Gastrointestinal System/Liver  
REPRO      Reproductive System (e.g. teratogenic and developmental effects)  
EYES        Eye irritation and/or other effects

Note:      Exposure factors used to calculate contaminant intake

exposure frequency (days/year)	350
exposure duration (years)	14
inhalation rate (L/kg-day)	261
inhalation absorption factor	1
averaging time (years)	70
fraction of time at home	0.73
age sensitivity factor (ages 16 to 30 years old)	1

**Total Risk for All Age Bins (per million)      2.47**

**Table 1**  
**Quantification of Carcinogenic Risks and Noncarcinogenic Hazards**  
**-0.25 to 0 Age Bin Exposure Scenario**

Source (a)	Mass GLC		Weight Fraction (d)	Contaminant (e)	Carcinogenic Risk				Noncarcinogenic Hazards/ Toxicological Endpoints**									
	(ug/m <sup>3</sup> ) (b)	(mg/m <sup>3</sup> ) (c)			URF (ug/m <sup>3</sup> ) <sup>-1</sup> (f)	CPF (mg/kg/day) <sup>-1</sup> (g)	DOSE (mg/kg-day) (h)	RISK (i)	REL (ug/m <sup>3</sup> ) (j)	RfD (mg/kg/day) (k)	RESP (l)	CNS/PNS (m)	CV/BL (n)	IMMUN (o)	KIDN (p)	GI/LV (q)	REPRO (r)	EYES (s)
	0.00186	1.86E-06			1.00E+00	Diesel Particulate	3.0E-04	1.1E+00	6.4E-07	2.1E-08	5.0E+00	1.4E-03	3.7E-04					
TOTAL							2.1E-08			3.7E-04	0.0E+00	0.0E+00	0.0E+00	0.0E+00	0.0E+00	0.0E+00	0.0E+00	

\*\* Key to Toxicological Endpoints

RESP            Respiratory System  
CNS/PNS        Central/Peripheral Nervous System  
CV/BL          Cardiovascular/Blood System  
IMMUN         Immune System  
KIDN            Kidney  
GI/LV          Gastrointestinal System/Liver  
REPRO         Reproductive System (e.g. teratogenic and developmental effects)  
EYES            Eye irritation and/or other effects

Note:            Exposure factors used to calculate contaminant intake

exposure frequency (days/year)	350
exposure duration (years)	0.25
inhalation rate (L/kg-day)	361
inhalation absorption factor	1
averaging time (years)	70
fraction of time at home	0.85
age sensitivity factor (age third trimester)	10

**Table 2**  
**Quantification of Carcinogenic Risks and Noncarcinogenic Hazards**  
**0-2 Age Bin Exposure Scenario**

Source (a)	Mass GLC		Weight Fraction (d)	Contaminant (e)	Carcinogenic Risk				Noncarcinogenic Hazards/ Toxicological Endpoints**									
	(ug/m <sup>3</sup> ) (b)	(mg/m <sup>3</sup> ) (c)			URF (ug/m <sup>3</sup> ) <sup>-1</sup> (f)	CPF (mg/kg/day) <sup>-1</sup> (g)	DOSE (mg/kg-day) (h)	RISK (i)	REL (ug/m <sup>3</sup> ) (j)	RfD (mg/kg/day) (k)	RESP (l)	CNS/PNS (m)	CV/BL (n)	IMMUN (o)	KIDN (p)	GI/LV (q)	REPRO (r)	EYES (s)
	0.00186	1.86E-06			1.00E+00	Diesel Particulate	3.0E-04	1.1E+00	1.9E-06	5.0E-07	5.0E+00	1.4E-03	3.7E-04					
TOTAL							5.0E-07			3.7E-04	0.0E+00	0.0E+00	0.0E+00	0.0E+00	0.0E+00	0.0E+00	0.0E+00	

\*\* Key to Toxicological Endpoints

RESP            Respiratory System  
CNS/PNS        Central/Peripheral Nervous System  
CV/BL          Cardiovascular/Blood System  
IMMUN         Immune System  
KIDN          Kidney  
GI/LV          Gastrointestinal System/Liver  
REPRO         Reproductive System (e.g. teratogenic and developmental effects)  
EYES          Eye irritation and/or other effects

Note:            Exposure factors used to calculate contaminant intake

exposure frequency (days/year)	350
exposure duration (years)	2
inhalation rate (L/kg-day)	1090
inhalation absorption factor	1
averaging time (years)	70
fraction of time at home	0.85
age sensitivity factor (0 to 2 years old)	10

**Table 3**  
**Quantification of Carcinogenic Risks and Noncarcinogenic Hazards**  
**2-16 Age Bin Exposure Scenario**

Source (a)	Mass GLC		Weight Fraction (d)	Contaminant (e)	Carcinogenic Risk				Noncarcinogenic Hazards/ Toxicological Endpoints**									
	(ug/m <sup>3</sup> ) (b)	(mg/m <sup>3</sup> ) (c)			URF (ug/m <sup>3</sup> ) <sup>-1</sup> (f)	CPF (mg/kg/day) <sup>-1</sup> (g)	DOSE (mg/kg-day) (h)	RISK (i)	REL (ug/m <sup>3</sup> ) (j)	RfD (mg/kg/day) (k)	RESP (l)	CNS/PNS (m)	CV/BL (n)	IMMUN (o)	KIDN (p)	GI/LV (q)	REPRO (r)	EYES (s)
	0.00186	1.86E-06			1.00E+00	Diesel Particulate	3.0E-04	1.1E+00	1.0E-06	4.6E-07	5.0E+00	1.4E-03	3.7E-04					
TOTAL					4.6E-07				3.7E-04 0.0E+00 0.0E+00 0.0E+00 0.0E+00 0.0E+00 0.0E+00 0.0E+00									

\*\* Key to Toxicological Endpoints

RESP            Respiratory System  
CNS/PNS        Central/Peripheral Nervous System  
CV/BL          Cardiovascular/Blood System  
IMMUN         Immune System  
KIDN          Kidney  
GI/LV          Gastrointestinal System/Liver  
REPRO         Reproductive System (e.g. teratogenic and developmental effects)  
EYES          Eye irritation and/or other effects

Note:            Exposure factors used to calculate contaminant intake

exposure frequency (days/year)	350
exposure duration (years)	14
inhalation rate (L/kg-day)	572
inhalation absorption factor	1
averaging time (years)	70
fraction of time at home	0.72
age sensitivity factor (ages 2 to 16 years)	3



**Table 4**  
**Quantification of Carcinogenic Risks and Noncarcinogenic Hazards**  
**16-30 Age Bin Exposure Scenario**

Source (a)	Mass GLC		Weight Fraction (d)	Contaminant (e)	Carcinogenic Risk				Noncarcinogenic Hazards/ Toxicological Endpoints**									
	(ug/m <sup>3</sup> ) (b)	(mg/m <sup>3</sup> ) (c)			URF (ug/m <sup>3</sup> ) <sup>-1</sup> (f)	CPF (mg/kg/day) <sup>-1</sup> (g)	DOSE (mg/kg-day) (h)	RISK (i)	REL (ug/m <sup>3</sup> ) (j)	RfD (mg/kg/day) (k)	RESP (l)	CNS/PNS (m)	CV/BL (n)	IMMUN (o)	KIDN (p)	GI/LV (q)	REPRO (r)	EYES (s)
		0.00186			1.86E-06	1.00E+00	Diesel Particulate	3.0E-04	1.1E+00	4.7E-07	7.1E-08	5.0E+00	1.4E-03	3.7E-04				
<b>TOTAL</b>					0.07				7.1E-08		3.7E-04	0.0E+00	0.0E+00	0.0E+00	0.0E+00	0.0E+00	0.0E+00	0.0E+00

\*\* Key to Toxicological Endpoints

RESP      Respiratory System  
CNS/PNS    Central/Peripheral Nervous System  
CV/BL      Cardiovascular/Blood System  
IMMUN      Immune System  
KIDN        Kidney  
GI/LV        Gastrointestinal System/Liver  
REPRO      Reproductive System (e.g. teratogenic and developmental effects)  
EYES        Eye irritation and/or other effects

Note:      Exposure factors used to calculate contaminant intake

exposure frequency (days/year)      350  
exposure duration (years)                14  
inhalation rate (L/kg-day)                261  
inhalation absorption factor               1  
averaging time (years)                    70  
fraction of time at home                    0.73  
age sensitivity factor (ages 16 to 30 years old)      1

**Total Risk for All Age Bins (per million)      1.05**

**Table 5**  
**Quantification of Carcinogenic Risks and Noncarcinogenic Risks**  
**25-Year Worker Exposure Scenario**

	Source (a)	Mass GLC		Weight Fraction (d)	Contaminant (e)	Carcinogenic Risk				Noncarcinogenic Hazards/ Toxicological Endpoints**										
		(ug/m <sup>3</sup> ) (b)	(mg/m <sup>3</sup> ) (c)			URF (ug/m <sup>3</sup> ) <sup>-1</sup> (f)	CPF (mg/kg/day) <sup>-1</sup> (g)	DOSE (mg/kg-day) (h)	RISK (i)	REL (ug/m <sup>3</sup> ) (j)	RfD (mg/kg/day) (k)	RESP (l)	CNS/PNS (m)	CV/BL (n)	IMMUN (o)	KIDN (p)	GI/LV (q)	REPRO (r)	EYES (s)	
1	Diesel Particulates	2.57E-03	2.57E-06	1.00E+00	Diesel Particulate	3.0E-04	1.1E+00	4.0E-07	1.5E-07	5.0E+00	1.4E-03	5.1E-04								
TOTAL									1.5E-07 0.15			5.1E-04	0.0E+00	0.0E+00	0.0E+00	0.0E+00	0.0E+00	0.0E+00	0.0E+00	0.0E+00

\*\* Key to Toxicological Endpoints

Note: Exposure factors used to calculate contaminant intake

RESP	Respiratory System	exposure frequency (days/year)	250
CNS/PNS	Central/Peripheral Nervous System	exposure duration (years)	25
CV/BL	Cardiovascular/Blood System	inhalation rate (L/kg-day)	230
IMMUN	Immune System	inhalation absorption factor	1
KIDN	Kidney	averaging time (years)	70
GI/LV	Gastrointestinal System/Liver		
REPRO	Reproductive System (e.g. teratogenic and developmental effects)		
EYES	Eye irritation and/or other effects		

*This page intentionally left blank*