



THE METROPOLITAN WATER DISTRICT OF SOUTHERN CALIFORNIA

700 North Alameda Street
Los Angeles, California 90012
(213) 217-6000 <http://mwdh2o.com>

Notice of Determination

To: Office of Planning and Research
1400 Tenth Street
Sacramento, CA 95814

From: The Metropolitan Water District of Southern California
700 North Alameda Street
Los Angeles, California 90012

Subject: Filing of Notice of Determination in compliance with Section 21108 of the Public Resources Code.

Project Title:

| | | |
|-----------------------------------|---|--------------------------------------|
| State Clearinghouse Number | Lead Agency/Applicant Contact Person | Area Code/Telephone/Extension |
|-----------------------------------|---|--------------------------------------|

Project Location (include county):

Project Description:

This is to advise that The Metropolitan Water District of Southern California as a Lead Agency under CEQA has approved the above-described project on _____ and has adopted the following determinations:

1. The project [will will not] have a significant effect on the environment.
 2. _____ was prepared and adopted for this project pursuant to the provisions of CEQA.
 3. Mitigation measures [were were not] made a condition of the approval of the project.
 4. A Mitigation Monitoring Report or Monitoring Plan [was was not] adopted for this project.
 5. A State of Overriding Considerations [was was not] made a condition of the approval of the project.
 6. Findings [were were not] made pursuant to the provisions of CEQA.
-

This _____ is on file at Metropolitan’s headquarters at 700 North Alameda Street, Los Angeles, CA 90012.

Signature: *Jennifer Harriger* **Date:** 03-14-2023

Environmental Planning Manager, The Metropolitan Water District of Southern California

Date received for filing at County or OPR:

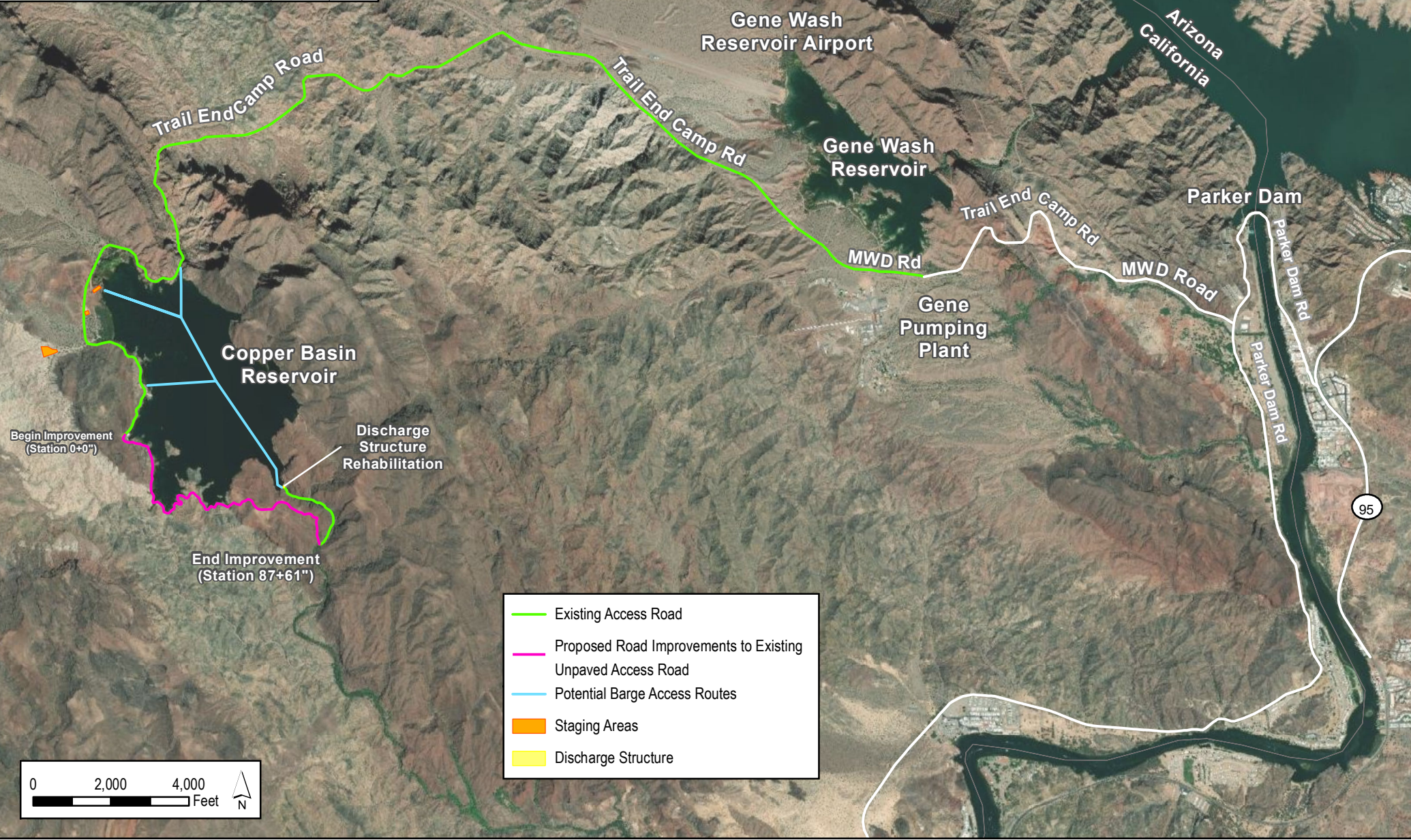
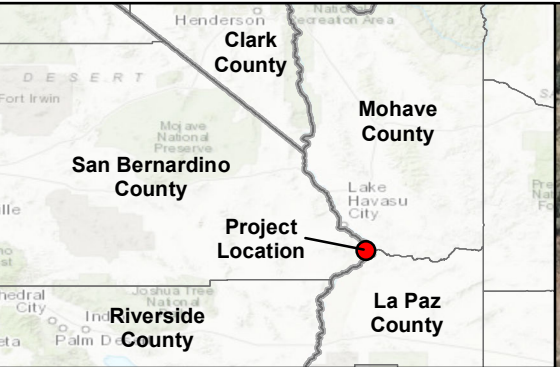

- Existing Access Road
- Proposed Road Improvements to Existing Unpaved Access Road
- Potential Barge Access Routes
- Staging Areas
- Discharge Structure

