

APPENDIX G

GREENHOUSE GAS EMISSIONS ASSESSMENT

Greenhouse Gas Emissions Assessment
Compass Northern Gateway Project
Menifee, California

Prepared by:



Kimley-Horn and Associates, Inc.
1100 W. Town and Country Road, Suite 700
Orange, California 92868
Contact: Mr. Ace Malisos
714.939.1030

April 2024

TABLE OF CONTENTS

1 INTRODUCTION

1.1 Project Location..... 1

1.2 Project Description 1

2 ENVIRONMENTAL SETTING

2.1 Greenhouse Gases and Climate Change 8

3 REGULATORY SETTING

3.1 Federal..... 10

3.2 State of California 12

3.3 Regional..... 20

3.4 Local..... 22

4 SIGNIFICANCE CRITERIA AND METHODOLOGY

4.1 CEQA Thresholds and Significance Criteria 25

4.2 Methodology 26

5 POTENTIAL IMPACTS AND MITIGATION

5.1 Greenhouse Gas Emissions 29

5.2 Greenhouse Gas Reduction Plan Compliance 39

5.3 Cumulative Setting, Impacts, and Mitigation Measures 44

6 REFERENCES 45

TABLES

Table 1: Description of Greenhouse Gases..... 9

Table 2: Construction-Related Greenhouse Gas Emissions..... 29

Table 3: Project Greenhouse Gas Emissions..... 31

Table 4: Regional Transportation Plan/Sustainable Communities Strategy Consistency..... 41

EXHIBITS

Exhibit 1: Regional Vicinity..... 3

Exhibit 2: Local Vicinity 4

Exhibit 3: Site Plan (Site 1) 5

Exhibit 4: Site Plan (Site 2) 6

Exhibit 5: Site Plan (Site 3) 7

APPENDIX

Appendix A: Greenhouse Gas Emissions Data

LIST OF ABBREVIATED TERMS

AB	Assembly Bill
CARB	California Air Resource Board
CCR	California Code of Regulations
CalEEMod	California Emissions Estimator Model
CEQA	California Environmental Quality Act
CALGreen Code	California Green Building Standards Code
CPUC	California Public Utilities Commission
CO ₂	carbon dioxide
CO ₂ e	carbon dioxide equivalent
CFC	Chlorofluorocarbon
cy	cubic yard
EPA	Environmental Protection Agency
FCAA	Federal Clean Air Act
FR	Federal Register
GHG	greenhouse gas
HCFC	Hydrochlorofluorocarbon
HFC	Hydrofluorocarbon
LCFS	Low Carbon Fuel Standard
CH ₄	Methane
MMTCO ₂ e	million metric tons of carbon dioxide equivalent
MTCO ₂ e	metric tons of carbon dioxide equivalent
NHTSA	National Highway Traffic Safety Administration
NF ₃	nitrogen trifluoride
N ₂ O	nitrous oxide
PFC	Perfluorocarbon
PPP	Plans, Policies, and Programs
RTP/SCS	Regional Transportation Plan/Sustainable Communities Strategy
SB	Senate Bill
SCAB	South Coast Air Basin
SCAQMD	South Coast Air Quality Management District
SCAG	Southern California Association of Government
Sf	square foot
SF ₆	sulfur hexafluoride
TAC	toxic air contaminants

1 INTRODUCTION

This report documents the results of a Greenhouse Gas (GHG) Emissions Assessment completed for the Compass Northern Gateway Project (Project). The purpose of this GHG Emissions Assessment is to evaluate the potential construction and operational emissions associated with the Project and determine the level of impact the Project would have on the environment.

1.1 Project Location

The Project is generally located in the northeastern part of the City of Menifee (City), in the County of Riverside (County), in the State of California. Regional access to the Project is provided via Interstate (I-215); refer to [Exhibit 1: Regional Vicinity](#) and [Exhibit 2: Local Vicinity](#).

Project Site 1 (Corsica Lane) DEV2022-010

Project Site 1 related improvements would occur on three separate accessor parcel numbers (APN: 330-180-010, -046, and -006) in the City of Menifee. Project Site 1 is bisected by Corsica Lane and generally bounded by a Southern California Edison (SCE) public utility corridor and McLaughlin Road to the south; single-family residential uses, Aaron Alan Drive, and Ruffian Road to the north; Goetz Road with single family residences beyond to the west; and Wheat Street to the east.

Project Site 2 (Wheat Street) DEV2022-012

Project Site 2 related improvements would occur on one parcel (APN: 330-180-012) or more specifically at 26201 Wheat Street in the City of Menifee. Project Site 2 is generally bounded by single-family residences to the south; vacant land and Ethanac Road to the north; single family residences and Ruffian Road to the west; and Wheat Street to the east.

Project Site 3 (Evans Road) DEV2022-018

Project Site 3 related improvements would occur on one parcel (APN: 331-060-018) southeast of the intersection of Ethanac Road and Evans Road in the City of Menifee. Project Site 3 is generally bounded by vacant land to the south; Ethanac Road and the City of Perris to the north; vacant land, a Riverside County flood control channel, and Barnett Road to the east; and Evans Road and a single-family residence to the west.

1.2 Project Description

The Project proposes the development of approximately 461,237 square feet (SF) of industrial warehousing within four buildings on three separate sites, totaling 25.90 total gross-acres. Project Sites 1 through 3 also include associated facilities and improvements which includes loading dock doors, on-site landscaping, and related on-site and off-site improvements (roadway improvements, sewer, storm drain, utilities).

Since the release of the Notice of Preparation (NOP) on January 13, 2023, the Project's design has changed. The original Project Site 1 included three buildings on four separate parcels. However, APN 330-180-029 was removed from Project Site 1 and thus reduced the total proposed buildings from three to two, now totaling 234,921 square feet (SF). In addition, the building on Site 2 was increased from 86,676

SF to 87,770 SF and the building on Site 3 was increased from 137,896 SF to 138,546 SF. However, to be conservative, the Greenhouse Gas Assessment (where applicable) analyzes the Project as described in the NOP which was 28,366 SF larger than what is currently proposed.

Project Site 1 (Corsica Lane) DEV2022-010

Project Site 1 related improvements would occur on three separate accessor parcel numbers (APN: 330-180-010, -046, and -006) totaling approximately 13.66 gross acres and includes the construction of two concrete tilt-up buildings totaling 234,921 SF. More specifically, Building 1 would total 154,831 SF, inclusive of 5,000 SF office space and proposes a structural height of 41 feet and includes 136 automobile parking spaces and 16 trailer parking spaces. Building 2 would total 80,090 SF, inclusive of 4,000 SF of office space and proposes a structural height of 41 feet and includes 80 automobile parking spaces; refer to [Exhibit 3: Site Plan \(Site 1\)](#).

Project Site 2 (Wheat Street) DEV2022-012

Project Site 2 consists of the demolition of an existing residential structure and includes the construction of one concrete tilt-up building totaling 87,770 SF, inclusive of 5,000 SF of office space and 4,500 SF of mezzanine, on approximately 4.72 gross acres. The building proposes a structural height of 40 feet and would include a total of 112 automobile parking spaces; refer to [Exhibit 4: Site Plan \(Site 2\)](#).

Project Site 3 (Evans Road) DEV2022-018

Project Site 3 would include the construction of one concrete tilt-up building totaling 138,546 SF, inclusive of 3,000 SF of office space and 3,000 of mezzanine, on approximately 7.52 gross acres. The building proposes a structural height of 43 feet and would include a total of 154 automobile parking spaces; refer to [Exhibit 5: Site Plan \(Site 3\)](#).

General Plan Land Use Designations and Zoning Classifications

The Project Sites' existing land use designation is Economic Development Corridor (EDC) – Northern Gateway. The Project's proposed industrial uses are allowed within the EDC – Northern Gateway land use designation. The Project Sites' existing zoning classification is the Economic Development Corridor-Northern Gateway (EDC-NG). The Project's proposed industrial uses are permitted within the EDC-NG zoning classification.

Project Phasing and Construction

The Project is anticipated to be developed in one phase. Construction is anticipated to occur over a duration of 12 months, beginning in late 2024.



EXHIBIT 1: Regional Vicinity Map
 Menifee Compass Northern Gateway Warehouses Project
 City of Menifee

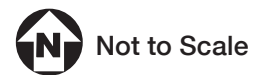

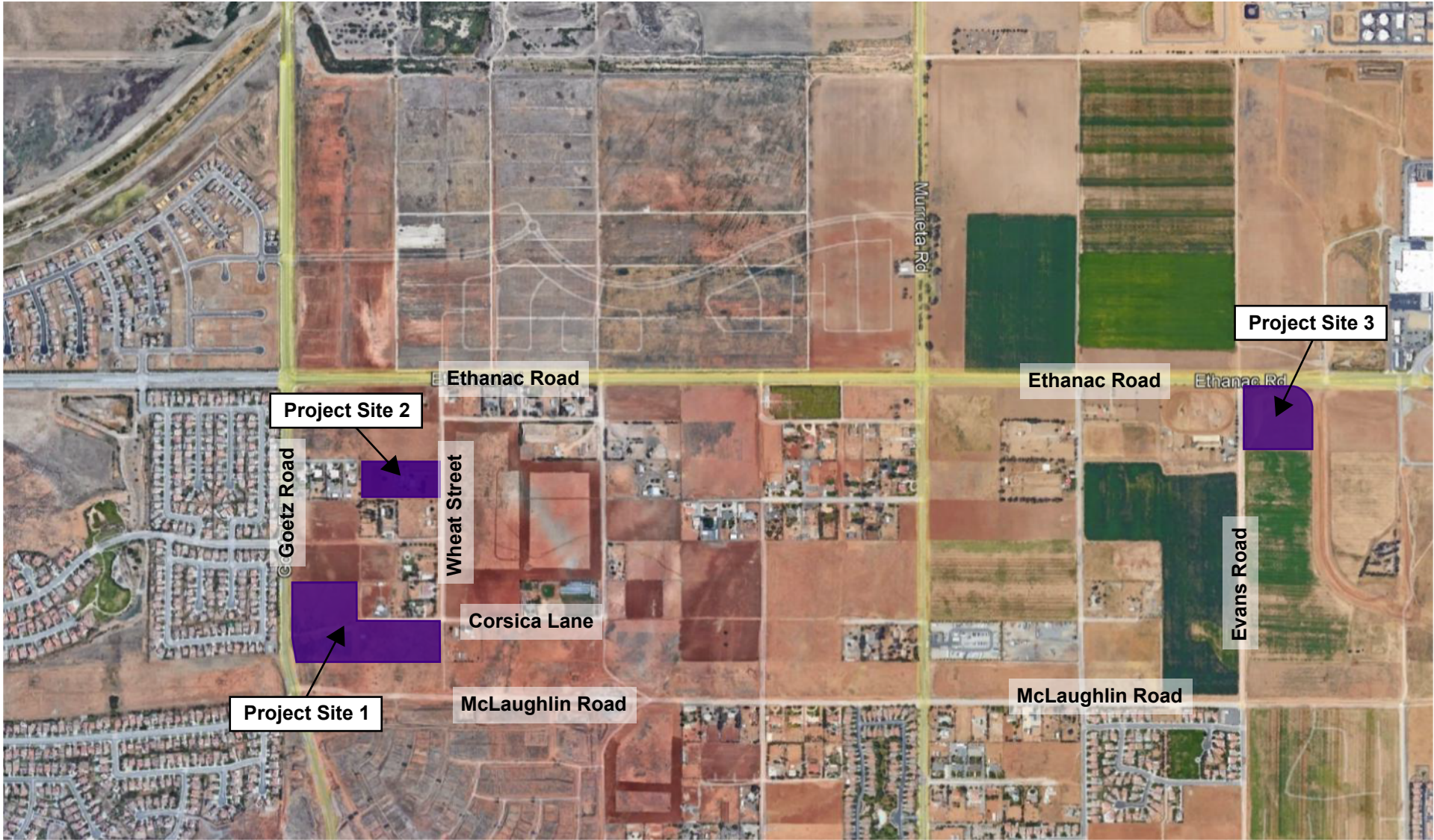

Source: Google Earth Pro

EXHIBIT 2: Local Vicinity Map
Menifee Compass Northern Gateway Warehouses Project
City of Menifee

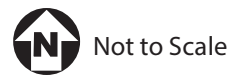

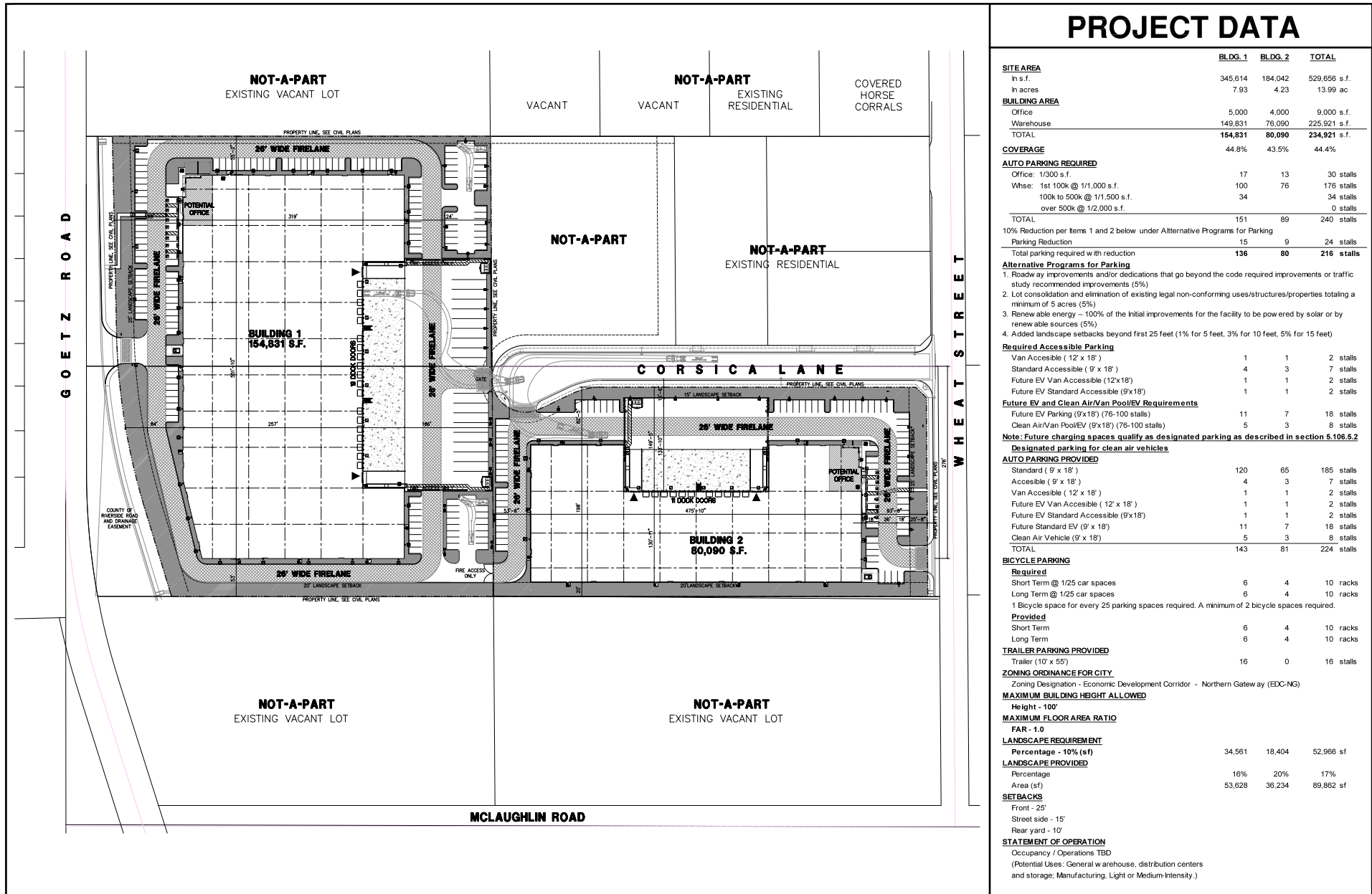

PROJECT DATA

	BLDG. 1	BLDG. 2	TOTAL
SITE AREA			
In s.f.	345,614	184,042	529,656 s.f.
In acres	7.93	4.23	13.99 ac
BUILDING AREA			
Office	5,000	4,000	9,000 s.f.
Warehouse	149,831	76,090	225,921 s.f.
TOTAL	154,831	80,090	234,921 s.f.
COVERAGE			
	44.8%	43.5%	44.4%
AUTO PARKING REQUIRED			
Office: 1/300 s.f.	17	13	30 stalls
Whse: 1st 100k @ 1/1,000 s.f.	100	76	176 stalls
100k to 500k @ 1/1,500 s.f.	34		34 stalls
over 500k @ 1/2,000 s.f.			0 stalls
TOTAL	151	89	240 stalls
10% Reduction per Items 1 and 2 below under Alternative Programs for Parking			
Parking Reduction	15	9	24 stalls
Total parking required w/ th reduction	136	80	216 stalls
Alternative Programs for Parking			
1. Roadway improvements and/or dedications that go beyond the code required improvements or traffic study recommended improvements (5%)			
2. Lot consolidation and elimination of existing legal non-conforming uses/structures/properties totaling a minimum of 5 acres (5%)			
3. Renewable energy – 100% of the initial improvements for the facility to be powered by solar or by renewable sources (5%)			
4. Added landscape setbacks beyond first 25 feet (1% for 5 feet, 3% for 10 feet, 5% for 15 feet)			
Required Accessible Parking			
Van Accessible (12' x 18')	1	1	2 stalls
Standard Accessible (9' x 18')	4	3	7 stalls
Future EV Van Accessible (12x18')	1	1	2 stalls
Future EV Standard Accessible (9x18')	1	1	2 stalls
Future EV and Clean Air/Van Pool/EV Requirements			
Future EV Parking (9x18) (76-100 stalls)	11	7	18 stalls
Clean Air/Van Pool/EV (9x18) (76-100 stalls)	5	3	8 stalls
Note: Future charging spaces qualify as designated parking as described in section 5.106.5.2			
Designated parking for clean air vehicles			
AUTO PARKING PROVIDED			
Standard (9' x 18')	120	65	185 stalls
Accessible (9' x 18')	4	3	7 stalls
Van Accessible (12' x 18')	1	1	2 stalls
Future EV Van Accessible (12' x 18')	1	1	2 stalls
Future EV Standard Accessible (9x18')	1	1	2 stalls
Future Standard EV (9' x 18')	11	7	18 stalls
Clean Air Vehicle (9' x 18')	5	3	8 stalls
TOTAL	143	81	224 stalls
BICYCLE PARKING			
Required			
Short Term @ 1/25 car spaces	6	4	10 racks
Long Term @ 1/25 car spaces	6	4	10 racks
1 Bicycle space for every 25 parking spaces required. A minimum of 2 bicycle spaces required.			
Provided			
Short Term	6	4	10 racks
Long Term	6	4	10 racks
TRAILER PARKING PROVIDED			
Trailer (10' x 55')	16	0	16 stalls
ZONING ORDINANCE FOR CITY			
Zoning Designation - Economic Development Corridor - Northern Gateway ay (EDC-NG)			
MAXIMUM BUILDING HEIGHT ALLOWED			
Height - 100'			
MAXIMUM FLOOR AREA RATIO			
FAR - 1.0			
LANDSCAPE REQUIREMENT			
Percentage - 10% (s/f)	34,561	18,404	52,966 sf
LANDSCAPE PROVIDED			
Percentage	16%	20%	17%
Area (sf)	53,628	36,234	89,862 sf
SETBACKS			
Front - 25'			
Street side - 15'			
Rear yard - 10'			
STATEMENT OF OPERATION			
Occupancy / Operations TBD			
(Potential Uses: General w/warehouse, distribution centers and storage; Manufacturing, Light or Medium-Intensity.)			

Source: HPA Inc. (2024). Master Site Plan

EXHIBIT 3: Site Plan (Site 1)
Menifee Compass Northern Gateway Warehouses Project
City of Menifee



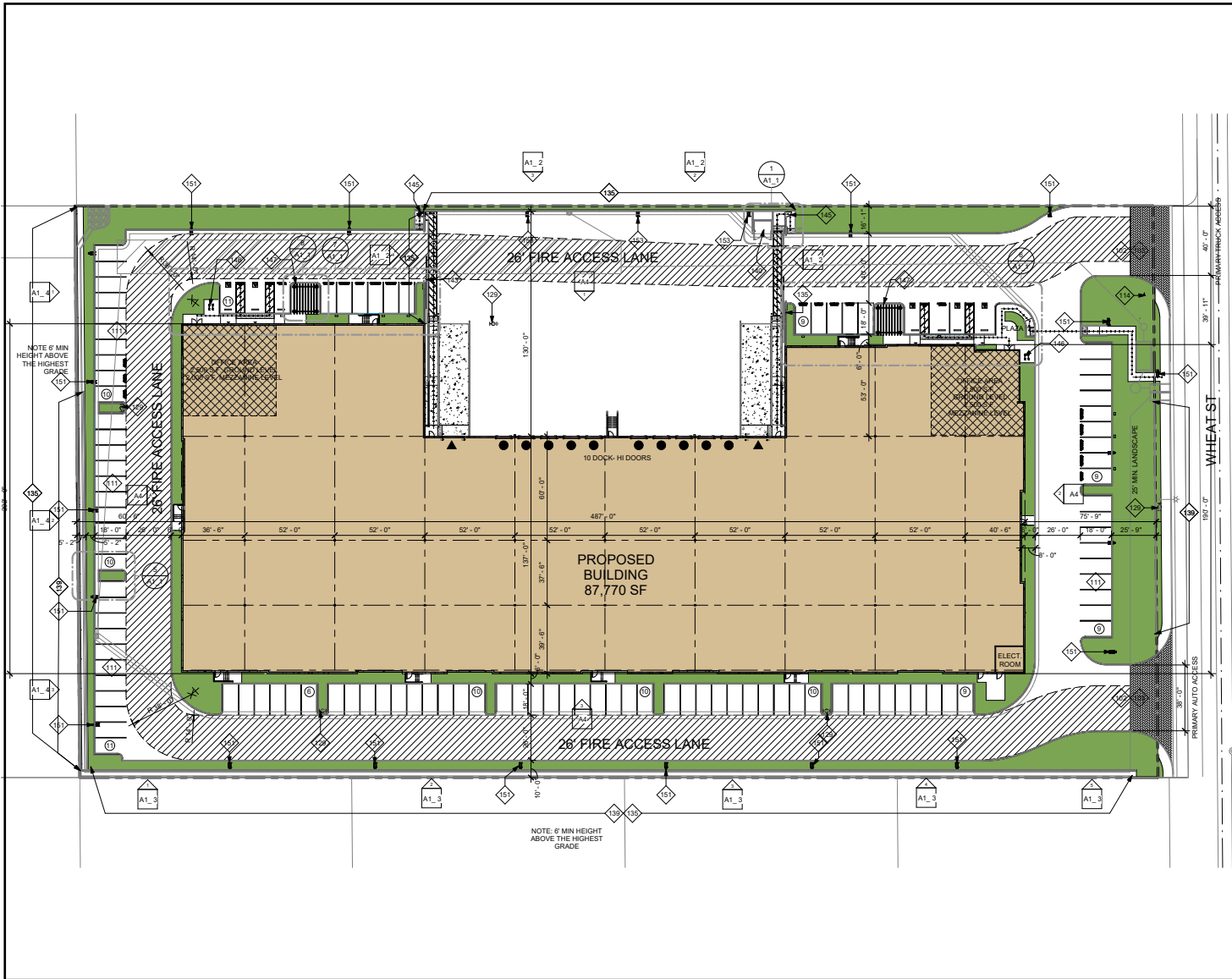

GROSS SITE AREA			
SQUARE FOOTAGE	ACRES		
205477 SF	4.72		
FLOOR AREA RATIO			
BUILDING AREA	SITE AREA	FAR ALLOWABLE	FAR PROVIDED
87700 SF	205477 SF	100%	42.7%
BUILDING AREA SUMMARY			
NAME	AREA		
GROUND FLOOR			
WAREHOUSE	78200 SF		
OFFICE	2500 SF		
OFFICE	2500 SF		
	83200 SF		
MEZZANINE			
OFFICE	2500 SF		
OFFICE	2000 SF		
	4500 SF		
GROUND LEVEL + MEZZANINE			
WAREHOUSE	78200 SF		
OFFICE	5500 SF		
TOTAL BUILDING AREA	87700 SF		
LANDSCAPE AREA SUMMARY			
LOT AREA	% LANDSCAPING REQUIRED	AREA LANDSCAPING PROVIDED	% LANDSCAPING PROVIDED
205644 SF	10%	33904 SF	16.5%
TOTAL PARKING REQUIRED			
BUILDING USE	BUILDING AREA	PARKING RATIO 1X	REQ. PARKING
OFFICE	9500 SF	300	31.67
WAREHOUSE	78200 SF	1000	78.20
TOTAL	87700 SF		109.87
REQUIRED PARKING BREAKDOWN			
SPACE TYPE	SPACES REQUIRED		
STANDARD STALLS	86		
STANDARD ACCESSIBLE STALLS	4		
VAN ACCESSIBLE STALLS	1		
CLEAN AIR STALLS	7		
FUTURE EV CHARGING ONLY STALLS	11		
FUTURE EV CHARGING ONLY STANDARD ACCESSIBLE STALLS	1		
FUTURE EV CHARGING ONLY VAN ACCESSIBLE STALLS	1		
TOTAL	110		
PARKING PROVIDED			
SPACE TYPE	SPACES PROVIDED		
STANDARD STALLS	87		
STANDARD ACCESSIBLE STALLS	3		
VAN ACCESSIBLE STALLS	2		
CLEAN AIR STALLS	7		
FUTURE EV CHARGING ONLY STALLS	11		
FUTURE EV CHARGING ONLY STANDARD ACCESSIBLE STALLS	1		
FUTURE EV CHARGING ONLY VAN ACCESSIBLE STALLS	1		
TOTAL	112		

Source: Herdman. (2023). Site Plan

Exhibit 4: Site Plan (Site 2)
 City of Menifee
 Compass Northern Gateway



Not to Scale

Kimley»Horn

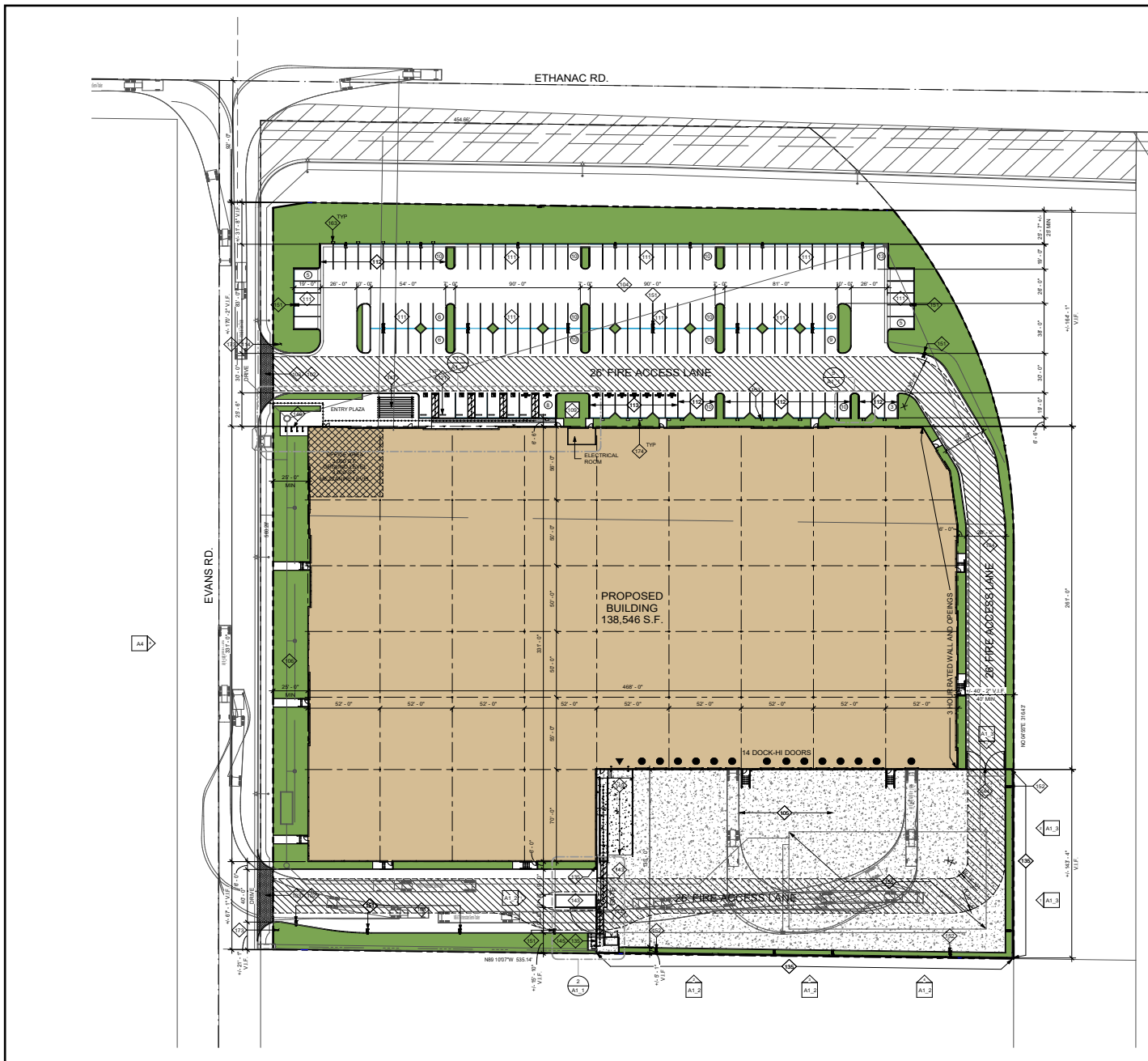

SITE AREA			
SQUARE FOOTAGE	ACRES		
GROSS	327656 SF	7.52	
NET	295988 SF	6.79	
FLOOR AREA RATIO			
BUILDING AREA	SITE AREA	FAR ALLOWABLE	FAR PROVIDED
138546 SF	295988 SF	100%	46.8%
BUILDING AREA SUMMARY			
NAME	AREA		
GROUND FLOOR			
WAREHOUSE	132546 SF		
OFFICE	3000 SF		
	135546 SF		
MEZZANINE			
OFFICE	3000 SF		
	3000 SF		
GROUND LEVEL + MEZZANINE			
WAREHOUSE	132546 SF		
OFFICE	6000 SF		
TOTAL BUILDING AREA	138546 SF		
LANDSCAPE AREA SUMMARY			
LOT AREA	% LANDSCAPING REQUIRED	AREA LANDSCAPING PROVIDED	% LANDSCAPING PROVIDED
295988 SF	10%	46903 SF	15.8%
TOTAL PARKING REQUIRED			
BUILDING USE	BUILDING AREA	PARKING RATIO 1/X	REQ. PARKING
OFFICE	6000 SF	300	20.00
WAREHOUSE	32546 SF	1500	21.70
WAREHOUSE	100000 SF	1000	100.00
TOTAL	138546 SF		141.70
REQUIRED PARKING BREAKDOWN			
SPACE TYPE	SPACES REQUIRED		
STANDARD STALLS	112		
STANDARD ACCESSIBLE STALLS	5		
VAN ACCESSIBLE STALLS	0		
EV CAPABLE STALL (w/o EVSE)	19		
EVCS (EV CAPABLE STALL w/ EVSE)	4		
STANDARD ACCESSIBLE EVCS (EV CAPABLE STALL w/ EVSE)	1		
VAN ACCESSIBLE EVCS (EV CAPABLE STALL w/ EVSE)	1		
TOTAL	142		
PARKING PROVIDED			
SPACE TYPE	SPACES PROVIDED		
STANDARD STALLS	113		
STANDARD ACCESSIBLE STALLS	5		
VAN ACCESSIBLE STALLS	1		
EV CAPABLE STALL (w/o EVSE)	26		
EVCS (EV CAPABLE STALL w/ EVSE)	7		
STANDARD ACCESSIBLE EVCS (EV CAPABLE STALL w/ EVSE)	1		
VAN ACCESSIBLE EVCS (EV CAPABLE STALL w/ EVSE)	1		
TOTAL	154		

Source: Herdman. (2023). Proposed Site Plan

Exhibit 5: Site Plan (Site 3)
 City of Menifee
 Compass Northern Gateway



Kimley»Horn

2 ENVIRONMENTAL SETTING

2.1 Greenhouse Gases and Climate Change

Certain gases in the earth's atmosphere classified as GHGs, play a critical role in determining the earth's surface temperature. Solar radiation enters the earth's atmosphere from space. A portion of the radiation is absorbed by the earth's surface and a smaller portion of this radiation is reflected back toward space. This absorbed radiation is then emitted from the earth as low-frequency infrared radiation. The frequencies at which bodies emit radiation are proportional to temperature. Because the earth has a much lower temperature than the sun, it emits lower-frequency radiation. Most solar radiation passes through GHGs; however, infrared radiation is absorbed by these gases. As a result, radiation that otherwise would have escaped back into space is instead "trapped," resulting in a warming of the atmosphere. This phenomenon, known as the greenhouse effect, is responsible for maintaining a habitable climate on earth.

The primary GHGs contributing to the greenhouse effect are carbon dioxide (CO₂), methane (CH₄), and nitrous oxide (N₂O). Fluorinated gases also make up a small fraction of the GHGs that contribute to climate change. Examples of fluorinated gases include chlorofluorocarbons (CFCs), hydrofluorocarbons (HFCs), perfluorocarbons (PFCs), sulfur hexafluoride (SF₆), and nitrogen trifluoride (NF₃); however, it is noted that these gases are not associated with typical land use development. Human-caused emissions of GHGs exceeding natural ambient concentrations are believed to be responsible for intensifying the greenhouse effect and leading to a trend of unnatural warming of the Earth's climate, known as global climate change or global warming.

GHGs are global pollutants, unlike criteria air pollutants and toxic air contaminants (TACs), which are pollutants of regional and local concern. Whereas pollutants with localized air quality effects have relatively short atmospheric lifetimes (about one day), GHGs have long atmospheric lifetimes (one to several thousand years). GHGs persist in the atmosphere for long enough time periods to be dispersed around the globe. Although the exact lifetime of a GHG molecule is dependent on multiple variables and cannot be pinpointed, more CO₂ is emitted into the atmosphere than is sequestered by ocean uptake, vegetation, or other forms of carbon sequestration. Of the total annual human-caused CO₂ emissions, approximately 55 percent is sequestered through ocean and land uptakes every year, averaged over the last 50 years, whereas the remaining 45 percent of human-caused CO₂ emissions remains stored in the atmosphere.¹ [Table 1: Description of Greenhouse Gases](#) describes the primary GHGs attributed to global climate change, including their physical properties.

¹ Intergovernmental Panel on Climate Change, *Climate Change 2021: The Physical Science Basis, Working Group I Contribution to the Sixth Assessment Report of the Intergovernmental Panel on Climate Change*, 2021. https://report.ipcc.ch/ar6/wg1/IPCC_AR6_WGI_FullReport.pdf.

Greenhouse Gas	Description
Carbon Dioxide (CO ₂)	CO ₂ is a colorless, odorless gas that is emitted naturally and through human activities. Natural sources include decomposition of dead organic matter; respiration of bacteria, plants, animals, and fungus; evaporation from oceans; and volcanic outgassing. Anthropogenic sources are from burning coal, oil, natural gas, and wood. The largest source of CO ₂ emissions globally is the combustion of fossil fuels such as coal, oil, and gas in power plants, automobiles, and industrial facilities. The atmospheric lifetime of CO ₂ is variable because it is readily exchanged in the atmosphere. CO ₂ is the most widely emitted GHG and is the reference gas (Global Warming Potential of 1) for determining Global Warming Potentials for other GHGs.
Nitrous Oxide (N ₂ O)	N ₂ O is largely attributable to agricultural practices and soil management. Primary human-related sources of N ₂ O include agricultural soil management, sewage treatment, combustion of fossil fuels, and adipic and nitric acid production. N ₂ O is produced from biological sources in soil and water, particularly microbial action in wet tropical forests. The atmospheric lifetime of N ₂ O is approximately 120 years. The Global Warming Potential of N ₂ O is 298.
Methane (CH ₄)	CH ₄ , a highly potent GHG, primarily results from off-gassing (the release of chemicals from nonmetallic substances under ambient or greater pressure conditions) and is largely associated with agricultural practices and landfills. Methane is the major component of natural gas, about 87 percent by volume. Human-related sources include fossil fuel production, animal husbandry, rice cultivation, biomass burning, and waste management. Natural sources of CH ₄ include wetlands, gas hydrates, termites, oceans, freshwater bodies, non-wetland soils, and wildfires. The atmospheric lifetime of CH ₄ is about 12 years and the Global Warming Potential is 25.
Hydrofluorocarbons (HFCs)	HFCs are typically used as refrigerants for both stationary refrigeration and mobile air conditioning. The use of HFCs for cooling and foam blowing is increasing, as the continued phase out of CFCs and HCFCs gains momentum. The 100-year Global Warming Potential of HFCs range from 124 for HFC-152 to 14,800 for HFC-23.
Perfluorocarbons (PFCs)	PFCs have stable molecular structures and only break down by ultraviolet rays about 60 kilometers above Earth's surface. Because of this, they have long lifetimes, between 10,000 and 50,000 years. Two main sources of PFCs are primary aluminum production and semiconductor manufacturing. Global Warming Potentials range from 6,500 to 9,200.
Chlorofluorocarbons (CFCs)	CFCs are gases formed synthetically by replacing all hydrogen atoms in methane or ethane with chlorine and/or fluorine atoms. They are nontoxic, nonflammable, insoluble, and chemically unreactive in the troposphere (the level of air at the earth's surface). CFCs were synthesized in 1928 for use as refrigerants, aerosol propellants, and cleaning solvents. The Montreal Protocol on Substances that Deplete the Ozone Layer prohibited their production in 1987. Global Warming Potentials for CFCs range from 3,800 to 14,400.
Sulfur Hexafluoride (SF ₆)	SF ₆ is an inorganic, odorless, colorless, and nontoxic, nonflammable gas. It has a lifetime of 3,200 years. This gas is manmade and used for insulation in electric power transmission equipment, in the magnesium industry, in semiconductor manufacturing, and as a tracer gas. The Global Warming Potential of SF ₆ is 23,900.
Hydrochlorofluorocarbons (HCFCs)	HCFCs are solvents, similar in use and chemical composition to CFCs. The main uses of HCFCs are for refrigerant products and air conditioning systems. As part of the Montreal Protocol, HCFCs are subject to a consumption cap and gradual phase out. The United States is scheduled to achieve a 100 percent reduction to the cap by 2030. The 100-year Global Warming Potentials of HCFCs range from 90 for HCFC-123 to 1,800 for HCFC-142b.
Nitrogen Trifluoride (NF ₃)	NF ₃ was added to Health and Safety Code section 38505(g)(7) as a GHG of concern. This gas is used in electronics manufacture for semiconductors and liquid crystal displays. It has a high global warming potential of 17,200.
Source: Compiled from U.S. EPA, <i>Overview of Greenhouse Gases</i> , (https://www.epa.gov/ghgemissions/overview-greenhouse-gases), accessed March 2023; U.S. EPA, <i>Inventory of U.S. Greenhouse Gas Emissions and Sinks: 1990-2016</i> , 2018; Intergovernmental Panel on Climate Change, <i>Climate Change 2007: The Physical Science Basis</i> , 2007; National Research Council, <i>Advancing the Science of Climate Change</i> , 2010; U.S. EPA, <i>Methane and Nitrous Oxide Emission from Natural Sources</i> , April 2010.	

3 REGULATORY SETTING

3.1 Federal

To date, national standards have not been established for nationwide GHG reduction targets, nor have any regulations or legislation been enacted specifically to address climate change and GHG emissions reduction at the project level. Various efforts have been promulgated at the federal level to improve fuel economy and energy efficiency to address climate change and its associated effects.

Energy Independence and Security Act of 2007

The Energy Independence and Security Act of 2007 (December 2007), among other key measures, requires the following, which would aid in the reduction of national GHG emissions:

- Increase the supply of alternative fuel sources by setting a mandatory Renewable Fuel Standard requiring fuel producers to use at least 36 billion gallons of biofuel in 2022.
- Set a target of 35 miles per gallon for the combined fleet of cars and light trucks by model year 2020 and direct the National Highway Traffic Safety Administration (NHTSA) to establish a fuel economy program for medium- and heavy-duty trucks and create a separate fuel economy standard for work trucks.
- Prescribe or revise standards affecting regional efficiency for heating and cooling products and procedures for new or amended standards, energy conservation, energy efficiency labeling for consumer electronic products, residential boiler efficiency, electric motor efficiency, and home appliances.

U.S. Environmental Protection Agency Endangerment Finding

The U.S. Environmental Protection Agency (EPA) authority to regulate GHG emissions stems from the U.S. Supreme Court decision in *Massachusetts v. EPA* (2007). The Supreme Court ruled that GHGs meet the definition of air pollutants under the existing Federal Clean Air Act (FCAA) and must be regulated if these gases could be reasonably anticipated to endanger public health or welfare. Responding to the Court's ruling, the EPA finalized an endangerment finding in December 2009. Based on scientific evidence it found that six GHGs (CO₂, CH₄, N₂O, HFCs, PFCs, and SF₆) constitute a threat to public health and welfare. Thus, it is the Supreme Court's interpretation of the existing FCAA and the EPA's assessment of the scientific evidence that form the basis for the EPA's regulatory actions.

Federal Vehicle Standards

In response to the U.S. Supreme Court ruling discussed above, Executive Order 13432 was issued in 2007 directing the EPA, the Department of Transportation, and the Department of Energy to establish regulations that reduce GHG emissions from motor vehicles, non-road vehicles, and non-road engines by 2008. In 2009, the NHTSA issued a final rule regulating fuel efficiency and GHG emissions from cars and light-duty trucks for model year 2011, and in 2010, the EPA and NHTSA issued a final rule regulating cars and light-duty trucks for model years 2012–2016.

In 2010, an Executive Memorandum was issued directing the Department of Transportation, Department of Energy, EPA, and NHTSA to establish additional standards regarding fuel efficiency and GHG reduction, clean fuels, and advanced vehicle infrastructure. In response to this directive, the EPA and NHTSA proposed stringent, coordinated federal GHG and fuel economy standards for model years 2017–2025 light-duty vehicles. The proposed standards projected to achieve 163 grams per mile of CO₂ in model year 2025, on an average industry fleet-wide basis, which is equivalent to 54.5 miles per gallon if this level were achieved solely through fuel efficiency. The final rule was adopted in 2012 for model years 2017–2021, and NHTSA intends to set standards for model years 2022–2025 in a future rulemaking. On January 12, 2017, the EPA finalized its decision to maintain the current GHG emissions standards for model years 2022–2025 cars and light trucks. It should be noted that the U.S. EPA is currently proposing to freeze the vehicle fuel efficiency standards at their planned 2020 level (37 mpg), canceling any future strengthening (currently 54.5 mpg by 2026).

In addition to the regulations applicable to cars and light-duty trucks described above, in 2011, the EPA and NHTSA announced fuel economy and GHG standards for medium- and heavy-duty trucks for model years 2014–2018. The standards for CO₂ emissions and fuel consumption are tailored to three main vehicle categories: combination tractors, heavy-duty pickup trucks and vans, and vocational vehicles. According to the EPA, this regulatory program will reduce GHG emissions and fuel consumption for the affected vehicles by 6 to 23 percent over the 2010 baselines.

In August 2016, the U.S. EPA and NHTSA announced the adoption of the phase two program related to the fuel economy and GHG standards for medium- and heavy-duty trucks. The phase two program applies to vehicles with model year 2018 through 2027 for certain trailers, and model years 2021 through 2027 for semi-trucks, large pickup trucks, vans, and all types and sizes of buses and work trucks. The final standards lower CO₂ emissions by approximately 1.1 billion metric tons and reduce oil consumption by up to two billion barrels over the lifetime of the vehicles sold under the program.²

On September 27, 2019, the U.S. EPA and the NHTSA published the “Safer Affordable Fuel-Efficient (SAFE) Vehicles Rule Part One: One National Program.” (84 Fed. Reg. 51,310 (Sept. 27, 2019).)³ The SAFE Rule (Part One) revoked California’s authority to set its own GHG emissions standards and set zero-emission vehicle mandates in California. On March 31, 2020, the U.S. EPA and NHTSA finalized rulemaking for SAFE Part Two sets CO₂ emissions standards and corporate average fuel economy (CAFE) standards for passenger vehicles and light duty trucks, covering model years 2021-2026. The current U.S. EPA administration repealed SAFE Rule Part One, effective January 28, 2022, and is reconsidering Part Two.

As of April 1, 2022, the CAFE standards require an industry-wide fleet average of approximately 49 mpg for passenger cars and light trucks in model year 2026. The new CAFE standards for model year 2024-2026 will reduce fuel use by more than 200 billion gallons through 2050, as compared to continuing under the old standards.⁴

² U.S. EPA and NHTSA, *Greenhouse Gas Emissions and Fuel Efficiency Standards for Medium and Heavy-Duty Engines and Vehicles – Phase 2*, 2016. Available at: <https://www.gpo.gov/fdsys/pkg/FR-2016-10-25/pdf/2016-21203.pdf>. Accessed: March 2023.

³ U.S. EPA and NHTSA, Federal Register, Vol. 84, No. 188, *The Safer Affordable Fuel-Efficient (SAFE) Vehicles Rule Part One: One National Program*, September 27, 2019. Available at: <https://www.govinfo.gov/content/pkg/FR-2019-09-27/pdf/2019-20672.pdf>. Accessed: March 2023.

⁴ National Highway Traffic Safety Administration, *USDOT Announces New Vehicle Fuel Economy Standards for Model Year 2024-2026*, available at: <https://www.nhtsa.gov/press-releases/usdot-announces-new-vehicle-fuel-economy-standards-model-year-2024-2026>

3.2 State of California

California Air Resources Board

The California Air Resources Board (CARB) is responsible for the coordination and oversight of State and local air pollution control programs in California. Various statewide and local initiatives to reduce California's contribution to GHG emissions have raised awareness about climate change and its potential for severe long-term adverse environmental, social, and economic effects. California is a significant emitter of CO₂ equivalents (CO₂e) in the world and produced 369 million metric tons (MMT) of CO₂e in 2020.⁵ The transportation sector is the State's largest emitter of GHGs, followed by industrial operations such as manufacturing and oil and gas extraction.

The State of California legislature has enacted a series of bills that constitute the most aggressive program to reduce GHGs of any state in the nation. Some legislation, such as the landmark Assembly Bill (AB) 32, *California Global Warming Solutions Act of 2006*, was specifically enacted to address GHG emissions. Other legislation, such as Title 24 building efficiency standards and Title 20 appliance energy standards, were originally adopted for other purposes such as energy and water conservation, but also provide GHG reductions. This section describes the legislation's major provisions.

Assembly Bill 32 (California Global Warming Solutions Act of 2006)

AB 32 instructs the CARB to develop and enforce regulations for the reporting and verifying of statewide GHG emissions. AB 32 also directed CARB to set a GHG emissions limit based on 1990 levels, to be achieved by 2020. It set a timeline for adopting a scoping plan for achieving GHG reductions in a technologically and economically feasible manner.

California Air Resource Board Scoping Plan

CARB adopted the Scoping Plan to achieve AB 32's goals. The Scoping Plan establishes an overall framework for the measures that would be adopted to reduce California's GHG emissions. CARB determined that achieving the 1990 emissions level would require a reduction of GHG emissions of approximately 29 percent below what would otherwise occur in 2020 in the absence of new laws and regulations (referred to as "business-as-usual").⁶ The Scoping Plan evaluates opportunities for sector-specific reductions, integrates early actions and additional GHG reduction measures by both CARB and the State's Climate Action Team, identifies additional measures to be pursued as regulations, and outlines the adopted role of a cap-and-trade program.⁷ Additional development of these measures and adoption of the appropriate regulations occurred through the end of 2013. The Scoping Plan elements include:

⁵ California Air Resources Board, *Current California GHG Emissions Inventory Data, 2000-2020 GHG inventory (2022 Edition)*, <https://ww2.arb.ca.gov/ghg-inventory-data>, accessed September 2023.

⁶ CARB defines business-as-usual (BAU) in its Scoping Plan as emissions levels that would occur if California continued to grow and add new GHG emissions but did not adopt any measures to reduce emissions. Projections for each emission-generating sector were compiled and used to estimate emissions for 2020 based on 2002–2004 emissions intensities. Under CARB's definition of BAU, new growth is assumed to have the same carbon intensities as was typical from 2002 through 2004.

⁷ The Climate Action Team, led by the secretary of the California Environmental Protection Agency, is a group of State agency secretaries and heads of agencies, boards, and departments. Team members work to coordinate statewide efforts to implement global warming emissions reduction programs and the State's Climate Adaptation Strategy.

- Expanding and strengthening existing energy efficiency programs, as well as building and appliance standards.
- Achieving a statewide renewables energy mix of 33 percent by 2020.
- Developing a California cap-and-trade program that links with other programs to create a regional market system and caps sources contributing 85 percent of California's GHG emissions (adopted in 2011).
- Establishing targets for transportation-related GHG emissions for regions throughout California and pursuing policies and incentives to achieve those targets (several sustainable community strategies have been adopted).
- Adopting and implementing measures pursuant to existing State laws and policies, including California's clean car standards, heavy-duty truck measures, the Low Carbon Fuel Standard (amendments to the Pavley Standard adopted 2009; Advanced Clean Car standard adopted 2012), goods movement measures, and the Low Carbon Fuel Standard (adopted 2009).
- Creating targeted fees, including a public goods charge on water use, fees on gasses with high global warming potential, and a fee to fund the administrative costs of the State of California's long-term commitment to AB 32 implementation.
- The California Sustainable Freight Action Plan was developed in 2016 and provides a vision for California's transition to a more efficient, more economically competitive, and less polluting freight transport system. This transition of California's freight transport system is essential to supporting the State's economic development in coming decades while reducing pollution.
- CARB's Mobile Source Strategy demonstrates how the State can simultaneously meet air quality standards, achieve GHG emission reduction targets, decrease health risk from transportation emissions, and reduce petroleum consumption over the next fifteen years. The mobile Source Strategy includes increasing ZEV buses and trucks.

In 2012, CARB released revised estimates of the expected 2020 emissions reductions. The revised analysis relied on emissions projections updated in light of current economic forecasts that accounted for the economic downturn since 2008, reduction measures already approved and put in place relating to future fuel and energy demand, and other factors. This update reduced the projected 2020 emissions from 596 MMTCO₂e to 545 MMTCO₂e. The reduction in forecasted 2020 emissions means that the revised business-as-usual reduction necessary to achieve AB 32's goal of reaching 1990 levels by 2020 is now 21.7 percent, down from 29 percent. CARB also provided a lower 2020 inventory forecast that incorporated State-led GHG emissions reduction measures already in place. When this lower forecast is considered, the necessary reduction from business-as-usual needed to achieve the goals of AB 32 is approximately 16 percent.

CARB adopted the first major update to the Scoping Plan on May 22, 2014. The updated Scoping Plan summarizes the most recent science related to climate change, including anticipated impacts to California and the levels of GHG emissions reductions necessary to likely avoid risking irreparable damage. It identifies the actions California has already taken to reduce GHG emissions and focuses on areas where further reductions could be achieved to help meet the 2020 target established by AB 32. By 2016, California had reduced GHG emissions below 1990 levels, achieving AB 32's 2020 goal four years ahead of schedule.

In 2016, the Legislature passed Senate Bill (SB) 32, which codifies a 2030 GHG emissions reduction target of 40 percent below 1990 levels. With SB 32, the Legislature passed companion legislation, AB 197, which provides additional direction for developing the Scoping Plan. On December 14, 2017 CARB adopted a second update to the Scoping Plan.⁸ The 2017 Scoping Plan details how the State will reduce GHG emissions to meet the 2030 target set by Executive Order B-30-15 and codified by SB 32. Other objectives listed in the 2017 Scoping plan are to provide direct GHG emissions reductions; support climate investment in disadvantaged communities; and support the Clean Power Plan and other Federal actions.

Adopted December 15, 2022, CARB's *2022 Scoping Plan for Achieving Carbon Neutrality* (2022 Scoping Plan) sets a path to achieve targets for carbon neutrality and reduce anthropogenic GHG emissions by 85 percent below 1990 levels by 2045 in accordance with AB 1279. To achieve the targets of AB 1279, the 2022 Scoping Plan relies on existing and emerging fossil fuel alternatives and clean technologies, as well as carbon capture and storage. Specifically, the 2022 Scoping Plan focuses on zero-emission transportation; phasing out use of fossil gas use for heating homes and buildings; reducing chemical and refrigerants with high GWP; providing communities with sustainable options for walking, biking, and public transit; displacement of fossil-fuel fired electrical generation through use of renewable energy alternatives (e.g., solar arrays and wind turbines); and scaling up new options such as green hydrogen. The 2022 Scoping Plan sets one of the most aggressive approaches to reach carbon neutrality in the world. Unlike the 2017 Scoping Plan, CARB no longer includes a numeric per capita threshold and instead advocates for compliance with a local GHG reduction strategy (i.e., Climate Action Plan) consistent with CEQA Guidelines section 15183.5.

The key elements of the 2022 CARB Scoping Plan focus on transportation. Specifically, the 2022 Scoping Plan aims to rapidly move towards zero-emission transportation (i.e., electrifying cars, buses, trains, and trucks), which constitutes California's single largest source of GHGs. The regulations that impact the transportation sector are adopted and enforced by CARB on vehicle manufacturers and are outside the jurisdiction and control of local governments. The 2022 Scoping Plan accelerates development of new regulations as well as amendments to strengthen regulations and programs already in place.

Included in the 2022 Scoping Plan is a set of Local Actions (2022 Scoping Plan Appendix D) aimed at providing local jurisdictions with tools to reduce GHGs and assist the state in meeting the ambitious targets set forth in the 2022 Scoping Plan. Appendix D to the 2022 Scoping Plan includes a section on evaluating plan-level and project-level alignment with the State's Climate Goals in CEQA GHG analyses. In this section, CARB identifies several recommendations and strategies that should be considered for new development in order to determine consistency with the 2022 Scoping Plan. Notably, this section is focused on Residential and Mixed-Use Projects.⁹ CARB specifically states that Appendix D does not address other land uses (e.g., industrial).¹⁰ However, CARB plans to explore new approaches for other land use types in the future.¹¹

As such, it would be inappropriate to apply the requirements contained in Appendix D of the 2022 Scoping Plan to any land use types other than residential or mixed-use residential development.

⁸ California Air Resources Board, *California's 2017 Climate Change Scoping Plan*, https://www.arb.ca.gov/cc/scopingplan/scoping_plan_2017.pdf. Accessed March 2023.

⁹ California Air Resources Board, *2022 Scoping Plan for Achieving Carbon Neutrality, Appendix D: Local Actions*.

¹⁰ Ibid.

¹¹ Ibid.

Senate Bill 32 (California Global Warming Solutions Act of 2006: Emissions Limit)

Signed into law in September 2016, SB 32 codifies the 2030 GHG reduction target in Executive Order B-30-15 (40 percent below 1990 levels by 2030). The bill authorizes CARB to adopt an interim GHG emissions level target to be achieved by 2030. CARB also must adopt rules and regulations in an open public process to achieve the maximum, technologically feasible, and cost-effective GHG reductions.

SB 375 (The Sustainable Communities and Climate Protection Act of 2008)

Signed into law on September 30, 2008, SB 375 provides a process to coordinate land use planning, regional transportation plans, and funding priorities to help California meet the AB 32's GHG reduction goals. SB 375 requires metropolitan planning organizations to include sustainable community strategies in their regional transportation plans for reducing GHG emissions, aligns planning for transportation and housing, and creates specified incentives for the implementation of the strategies.

AB 1493 (Pavley Regulations and Fuel Efficiency Standards)

AB 1493, enacted on July 22, 2002, required CARB to develop and adopt regulations that reduce GHGs emitted by passenger vehicles and light duty trucks. Implementation of the regulation was delayed by lawsuits filed by automakers and by the EPA's denial of an implementation waiver. The U.S. EPA subsequently granted the requested waiver in 2009, which was upheld by the U.S. District Court for the District of Columbia in 2011. The regulations establish one set of emission standards for passenger vehicle and light duty truck model years 2009–2016 and a second set of emissions standards for model years 2017 to 2025. By 2025, when all rules will be fully implemented, new passenger vehicles are anticipated to emit 34 percent fewer CO₂e emissions and 75 percent fewer smog-forming emissions.

SB 1368 (Emission Performance Standards)

SB 1368, which is AB 32's companion bill, directs the California Public Utilities Commission (CPUC) to adopt a performance standard for GHG emissions for the future power purchases of California utilities. SB 1368 limits carbon emissions associated with electrical energy consumed in California by forbidding procurement arrangements for energy longer than 5 years from resources that exceed the emissions of a relatively clean, combined cycle natural gas power plant. The new law effectively prevents California's utilities from investing in, otherwise financially supporting, or purchasing power from new coal plants located in or out of the State. The CPUC adopted the regulations required by SB 1368 on August 29, 2007. The regulations implementing SB 1368 establish a standard for baseload generation owned by, or under long-term contract to publicly owned utilities, for 1,100 pounds of CO₂ per megawatt-hour.

SB 1078, SB 107, and SBX1-2 (Renewable Electricity Standards)

SB 1078 (2002) requires California to generate 20 percent of its electricity from renewable energy by 2017. SB 107 (2006) changed the due date to 2010 instead of 2017. On November 17, 2008, then-Governor Arnold Schwarzenegger signed Executive Order S-14-08, which established a Renewable Portfolio Standard target for California requiring that all retail sellers of electricity serve 33 percent of their load with renewable energy by 2020. Executive Order S-21-09 also directed CARB to adopt a regulation by July 31, 2010, requiring the State's load serving entities to meet a 33 percent renewable energy target by 2020. CARB approved the Renewable Electricity Standard on September 23, 2010, by Resolution 10-23. SBX1-2 (2011) codified the 33 percent by 2020 goal.

SB 350 (Clean Energy and Pollution Reduction Act of 2015)

Signed into law on October 7, 2015, SB 350 implements Executive Order B-30-15's goals. The objectives of SB 350 are to increase the procurement of electricity from renewable sources from 33 percent to 50 percent (with interim targets of 40 percent by 2024, and 25 percent by 2027) and to double the energy efficiency savings in electricity and natural gas end uses of retail customers through energy efficiency and conservation. SB 350 also reorganizes the Independent System Operator to develop more regional electricity transmission markets and improve accessibility in these markets, which will facilitate the growth of renewable energy markets in the western United States.

AB 398 (Market-Based Compliance Mechanisms)

Signed on July 25, 2017, AB 398 extended the duration of the Cap-and-Trade program from 2020 to 2030. AB 398 required CARB to update the Scoping Plan and for all GHG rules and regulations adopted by the State. It also designated CARB as the statewide regulatory body responsible for ensuring that California meets its statewide carbon pollution reduction targets, while retaining local air districts' responsibility and authority to curb toxic air contaminants and criteria pollutants from local sources that severely impact public health. AB 398 also decreased free carbon allowances over 40 percent by 2030 and prioritized Cap-and-Trade spending to various programs including reducing diesel emissions in impacted communities.

SB 150 (Regional Transportation Plans)

Signed on October 10, 2017, SB 150 aligns local and regional GHG reduction targets with State targets (i.e., 40 percent below their 1990 levels by 2030). SB 150 creates a process to include communities in discussions on how to monitor their regions' progress on meeting these goals. The bill also requires the CARB to regularly report on that progress, as well as on the successes and the challenges regions experience associated with achieving their targets. SB 150 provides for accounting of climate change efforts and GHG reductions and identify effective reduction strategies.

SB 100 (California Renewables Portfolio Standard Program: Emissions of Greenhouse Gases)

Signed into law in September 2018, SB 100 increased California's renewable electricity portfolio from 50 to 60 percent by 2030. SB 100 also established a further goal to have an electric grid that is entirely powered by clean energy by 2045.

AB 1346 (Air Pollution: Small Off-Road Engines)

Signed into Law in October 2021, AB 1346 requires CARB, to adopt cost-effective and technologically feasible regulations to prohibit engine exhaust and evaporative emissions from new small off-road engines, consistent with federal law, by July 1, 2022. The bill requires CARB to identify and, to the extent feasible, make available funding for commercial rebates or similar incentive funding as part of any updates to existing applicable funding program guidelines to local air pollution control districts and air quality management districts to implement to support the transition to zero-emission small off-road equipment operations.

AB 1279 (The California Climate Crisis Act)

AB 1279 establishes the policy of the state to achieve carbon neutrality as soon as possible, but no later than 2045; to maintain net negative GHG emissions thereafter; and to ensure that by 2045 statewide anthropogenic GHG emissions are reduced at least 85 percent below 1990 levels. The bill requires CARB to ensure that Scoping Plan updates identify and recommend measures to achieve carbon neutrality, and to identify and implement policies and strategies that enable CO² removal solutions and carbon capture, utilization, and storage technologies.

SB 1020 (100 Percent Clean Electric Grid)

Signed on September 16, 2022, SB 1020 provides additional goals for the path to the 2045 goal of 100 percent clean electricity retail sales. It creates a target of 90 percent clean electricity retail sales by 2035 and 95 percent clean electricity retail sales by 2040.

SB 905 (Carbon Sequestration Program)

Signed on September 16, 2022, SB 905 establishes regulatory framework and policies that involve carbon removal, carbon capture, utilization, and sequestration. It also prohibits the injecting of concentrated carbon dioxide fluid into a Class II injection well for the purpose of enhanced oil recovery.

AB 1757 (Nature-Based Solutions)

Signed on September 16, 2022, AB 1757 requires state agencies to develop a range of targets for natural carbon sequestration and nature-based climate solutions that reduce GHG emissions to meet the 2030, 2038, and 2045 goals which would be integrated into a scoping plan addressing natural and working lands.

Executive Orders Related to GHG Emissions

California's Executive Branch has taken several actions to reduce GHGs using executive orders. Although not regulatory, they set the tone for the State and guide the actions of state agencies.

Executive Order S-3-05. Executive Order S-3-05 was issued on June 1, 2005, which established the following GHG emissions reduction targets:

- By 2010, reduce GHG emissions to 2000 levels.
- By 2020, reduce GHG emissions to 1990 levels.
- By 2050, reduce GHG emissions to 80 percent below 1990 levels.

The 2050 reduction goal represents what some scientists believe is necessary to reach levels that will stabilize the climate. The 2020 goal was established to be a mid-term target. Because this is an executive order, the goals are not legally enforceable for local governments or the private sector.

Executive Order S-01-07. Issued on January 18, 2007, Executive Order S 01-07 mandates that a statewide goal shall be established to reduce the carbon intensity of California's transportation fuels by at least 10 percent by 2020. The executive order established a Low Carbon Fuel Standard (LCFS) and directed the Secretary for Environmental Protection to coordinate the actions of the California Energy Commission,

CARB, the University of California, and other agencies to develop and propose protocols for measuring the “life-cycle carbon intensity” of transportation fuels. CARB adopted the LCFS on April 23, 2009.

Executive Order S-13-08. Issued on November 14, 2008, Executive Order S-13-08 facilitated the California Natural Resources Agency development of the 2009 California Climate Adaptation Strategy. Objectives include analyzing risks of climate change in California, identifying, and exploring strategies to adapt to climate change, and specifying a direction for future research.

Executive Order S-14-08. Issued on November 17, 2008, Executive Order S-14-08 expands the State’s Renewable Energy Standard to 33 percent renewable power by 2020. Additionally, Executive Order S-21-09 (signed on September 15, 2009) directs CARB to adopt regulations requiring 33 percent of electricity sold in the State come from renewable energy by 2020. CARB adopted the Renewable Electricity Standard on September 23, 2010, which requires 33 percent renewable energy by 2020 for most publicly owned electricity retailers.

Executive Order S-21-09. Issued on July 17, 2009, Executive Order S-21-09 directs CARB to adopt regulations to increase California's Renewable Portfolio Standard (RPS) to 33 percent by 2020. This builds upon SB 1078 (2002), which established the California RPS program, requiring 20 percent renewable energy by 2017, and SB 107 (2006), which advanced the 20 percent deadline to 2010, a goal which was expanded to 33 percent by 2020 in the 2005 Energy Action Plan II.

Executive Order B-30-15. Issued on April 29, 2015, Executive Order B-30-15 established a California GHG reduction target of 40 percent below 1990 levels by 2030 and directs CARB to update the Climate Change Scoping Plan to express the 2030 target in terms of million metric tons of CO₂e (MMTCO₂e). The 2030 target acts as an interim goal on the way to achieving reductions of 80 percent below 1990 levels by 2050, a goal set by Executive Order S-3-05. The executive order also requires the State’s climate adaptation plan to be updated every three years and for the State to continue its climate change research program, among other provisions. With the enactment of SB 32 in 2016, the Legislature codified the goal of reducing GHG emissions by 2030 to 40 percent below 1990 levels.

Executive Order B-55-18. Issued on September 10, 2018, Executive Order B-55-18 establishes a goal to achieve carbon neutrality as soon as possible, and no later than 2045, and achieve and maintain net negative emissions thereafter. This goal is in addition to the existing statewide targets of reducing GHG emissions. The executive order requires CARB to work with relevant state agencies to develop a framework for implementing this goal. It also requires CARB to update the Scoping Plan to identify and recommend measures to achieve carbon neutrality. The executive order also requires state agencies to develop sequestration targets in the Natural and Working Lands Climate Change Implementation Plan.

Executive Order N-79-20. Signed in September 2020, Executive Order N-79-20 establishes as a goal that where feasible, all new passenger cars and trucks, as well as all drayage/cargo trucks and off-road vehicles and equipment, sold in California, will be zero-emission by 2035. The executive order sets a similar goal requiring that all medium and heavy-duty vehicles will be zero-emission by 2045 where feasible. It also directs CARB to develop and propose rulemaking for passenger vehicles and trucks, medium-and heavy-duty fleets where feasible, drayage trucks, and off-road vehicles and equipment “requiring increasing volumes” of new zero emission vehicles (ZEVs) “towards the target of 100 percent.” The executive order directs the California Environmental Protection Agency, the California Geologic Energy Management Division (CalGEM), and the California Natural Resources Agency to transition and repurpose oil production

facilities with a goal toward meeting carbon neutrality by 2045. Executive Order N-79-20 builds upon the CARB Advanced Clean Trucks regulation, which was adopted by CARB in July 2020.

California Regulations and Building Codes

California has a long history of adopting regulations to improve energy efficiency in new and remodeled buildings. These regulations have kept California's energy consumption relatively flat even with rapid population growth.

Title 20 Appliance Efficiency Regulations. The appliance efficiency regulations (California Code of Regulations [CCR] Title 20, Sections 1601-1608) include standards for new appliances. Twenty-three categories of appliances are included in the scope of these regulations. These standards include minimum levels of operating efficiency, and other cost-effective measures, to promote the use of energy- and water-efficient appliances.

Title 24 Building Energy Efficiency Standards. California's Energy Efficiency Standards for Residential and Nonresidential Buildings (CCR Title 24, Part 6) was first adopted in 1978 in response to a legislative mandate to reduce California's energy consumption. The standards are updated periodically to allow consideration and possible incorporation of new energy efficient technologies and methods. Energy efficient buildings require less electricity; therefore, increased energy efficiency reduces fossil fuel consumption and decreases GHG emissions. The California Energy Commission (CEC) adopted the 2022 Energy Code on August 11, 2021, which was subsequently approved by the California Building Standards Commission for inclusion into the California Building Standards Code. The 2022 Title 24 standards will result in less energy use, thereby reducing air pollutant emissions associated with energy consumption across California. For example, the 2022 Title 24 standards will require efficient electric heat pumps, establishes electric-ready requirements for new homes, expands solar photovoltaic and battery storage standards, and strengthens ventilation standards.

Title 24 California Green Building Standards Code. The California Green Building Standards Code (CCR Title 24, Part 11) commonly referred to as the CALGreen Code, is a statewide mandatory construction code developed and adopted by the California Building Standards Commission and the Department of Housing and Community Development. The CALGreen standards require new residential and commercial buildings to comply with mandatory measures under the topics of planning and design, energy efficiency, water efficiency/conservation, material conservation and resource efficiency, and environmental quality. CALGreen also provides voluntary tiers and measures that local governments may adopt that encourage or require additional measures in the five green building topics. The most recent update to the CALGreen Code went into effect on January 1, 2023 (2022 CALGreen). The 2022 CALGreen standards continue to improve upon the existing standards for new construction of, and additions and alterations to, residential and nonresidential buildings.

CARB Advanced Clean Truck Regulation. CARB adopted the Advanced Clean Truck Regulation in June 2020 requiring truck manufacturers to transition from diesel trucks and vans to electric zero-emission trucks beginning in 2024. By 2045, every new truck sold in California is required to be zero-emission. This rule directly addresses disproportionate risks and health and pollution burdens and puts California on the path for an all zero-emission short-haul drayage fleet in ports and railyards by 2035, and zero-emission "last-mile" delivery trucks and vans by 2040. The Advanced Clean Truck Regulation accelerates the transition of zero-emission medium- and heavy-duty vehicles from Class 2b to Class 8. The regulation has two components including a manufacturer sales requirement, and a reporting requirement:

- **Zero-Emission Truck Sales:** Manufacturers who certify Class 2b through 8 chassis or complete vehicles with combustion engines are required to sell zero-emission trucks as an increasing percentage of their annual California sales from 2024 to 2035. By 2035, zero-emission truck/chassis sales need to be 55 percent of Class 2b – 3 truck sales, 75 percent of Class 4 – 8 straight truck sales, and 40 percent of truck tractor sales.
- **Company and Fleet Reporting:** Large employers including retailers, manufacturers, brokers, and others would be required to report information about shipments and shuttle services. Fleet owners, with 50 or more trucks, would be required to report about their existing fleet operations. This information would help identify future strategies to ensure that fleets purchase available zero-emission trucks and place them in service where suitable to meet their needs.

3.3 Regional

South Coast Air Quality Management District Rule 2305 (Warehouse Indirect Source Rule)

Rule 2305 was adopted by the SCAQMD Governing Board on May 7, 2021, to reduce NO_x and particulate matter emissions associated with warehouses and mobile sources attracted to warehouses. However, Rule 2305 would also reduce GHG emissions. This rule applies to all existing and proposed warehouses over 100,000 square feet located in the SCAQMD. Rule 2305 requires warehouse operators to track annual vehicle miles traveled associated with truck trips to and from the warehouse. These trip miles are used to calculate the warehouses WAIRE (Warehouse Actions and Investments to Reduce Emissions) Points Compliance Obligation. WAIRE Points are earned based on emission reduction measures and warehouse operators are required to submit an annual WAIRE Report which includes truck trip data and emission reduction measures. Reduction strategies listed in the WAIRE menu include acquire zero emission (ZE) or near zero emission (NZE) trucks; require ZE/NZE truck visits; require ZE yard trucks; install on-site ZE charging/fueling infrastructure; install onsite energy systems; and install filtration systems in residences, schools, and other buildings in the adjacent community. Warehouse operators that do not earn a sufficient number of WAIRE points to satisfy the WAIRE Points Compliance Obligation would be required to pay a mitigation fee. Funds from the mitigation fee will be used to incentivize the purchase of cleaner trucks and charging/fueling infrastructure in communities nearby.

South Coast Air Quality Management District Thresholds

The South Coast Air Quality Management District (SCAQMD) formed a GHG California Environmental Quality Act (CEQA) Significance Threshold Working Group to provide guidance to local lead agencies on determining significance for GHG emissions in their CEQA documents. This working group was formed to assist SCAQMD's efforts to develop a GHG significance threshold and is composed of a wide variety of stakeholders including the State Office of Planning and Research, CARB, the Attorney General's Office, a variety of city and county planning departments in the SCAB, various utilities such as sanitation and power companies throughout the SCAB, industry groups, and environmental and professional organizations. The Working Group has proposed a tiered approach to evaluating GHG emissions for development projects where SCAQMD is not the lead agency, wherein projects are evaluated sequentially through a series of "tiers" to determine whether the project is likely to result in a potentially significant impact due to GHG emissions.

With the tiered approach, a project is compared against the requirements of each tier sequentially and would not result in a significant impact if it complies with any tier. Tier 1 excludes projects that are specifically exempt from SB 97 from resulting in a significant impact. Tier 2 excludes projects that are consistent with a GHG reduction plan that has a certified final CEQA document and complies with AB 32 GHG reduction goals. Tier 3 excludes projects with annual emissions lower than a screening threshold. The SCAQMD has adopted a threshold of 10,000 metric tons of CO₂e (MTCO₂e) per year for industrial projects and a 3,000 MTCO₂e threshold was proposed for non-industrial projects but has not been adopted. During Working Group Meeting #7 it was explained that this threshold was derived using a 90 percent capture rate of a large sampling of industrial facilities. During Meeting #8, the Working Group defined industrial uses as production, manufacturing, and fabrication activities or storage and distribution (e.g., warehouse, transfer facility, etc.). The Working Group indicated that the 10,000 MTCO₂e per year threshold applies to both emissions from construction and operational phases plus indirect emissions (electricity, water use, etc.). The SCAQMD concluded that projects with emissions less than the screening threshold would not result in a significant cumulative impact.

Tier 4 consists of three options. Under the Tier 4 first option, SCAQMD initially outlined that a project would be excluded if design features and/or mitigation measures resulted in emissions 30 percent lower than business as usual emissions. However, the Working Group did not provide a recommendation for this approach. The Working Group folded the Tier 4 second option into the third option. Under the Tier 4 third option, a project would be excluded if it was below an efficiency-based threshold of 4.8 MTCO₂e per service population per year. Tier 5 would exclude projects that implement offsite mitigation (GHG reduction projects) or purchase offsets to reduce GHG emission impacts to less than the proposed screening level.

Tier 3 Screening Thresholds

When the tiered approach is applied to a proposed project, and the project is found not to comply with Tier 1 or Tier 2, the project's emissions are compared against a screening threshold, as described above, for Tier 3. The screening threshold formally adopted by SCAQMD is an "interim" screening threshold for stationary source industrial projects where the SCAQMD is the lead agency under CEQA. The threshold was termed "interim" because, at the time, SCAQMD anticipated that CARB would be adopting a statewide significance threshold that would inform and provide guidance to SCAQMD in its adoption of a final threshold. However, no statewide threshold was ever adopted, and the interim threshold remains in effect.

For projects for which SCAQMD is not a lead agency, no screening thresholds have been formally adopted. However, the SCAQMD Working Group has recommended a threshold of 10,000 MTCO₂e/year for industrial projects and 3,000 MTCO₂e/year for residential and commercial projects. SCAQMD determined that these thresholds would "capture" 90 percent of GHG emissions from these sectors, "capture" meaning that 90 percent of total emissions from all new projects would be subject to some type of CEQA analysis (i.e., found potentially significant).¹²

¹² SCAQMD, "Staff Report: Interim CEQA GHG Significance Threshold for Stationary Sources, Rules and Plans," December 5, 2008, Attachment E: "Draft Guidance Document – Interim CEQA Greenhouse Gas (GHG) Significance Threshold," October 2008, p. 3-2.

Southern California Association of Governments

On September 3, 2020, SCAG's Regional Council adopted Connect SoCal (2020 - 2045 Regional Transportation Plan/Sustainable Communities Strategy [2020 RTP/SCS]). The RTP/SCS charts a course for closely integrating land use and transportation so that the region can grow smartly and sustainably. The strategy was prepared through a collaborative, continuous, and comprehensive process with input from local governments, county transportation commissions, tribal governments, non-profit organizations, businesses and local stakeholders within the counties of Imperial, Los Angeles, Orange, Riverside, San Bernardino, and Ventura. The RTP/SCS is a long-range vision plan that balances future mobility and housing needs with economic, environmental, and public health goals. The SCAG region strives toward sustainability through integrated land use and transportation planning. The SCAG region must achieve specific federal air quality standards and is required by state law to lower regional GHG emissions.

3.4 Local

City of Menifee General Plan

The City of Menifee General Plan (Open Space and Conservation Element) has goals to reduce impacts to air quality at the local level by minimizing pollution and particulate matter (General Plan Goal OSC-9). The general Plan goals, measures, and actions applicable to the Project include the following:

OSC-9.1 Meet State and federal clean air standards by minimizing particulate matter emissions from construction activities.

OSC-9.2 Buffer sensitive land uses, such as residences, schools, care facilities, and recreation areas from major air pollutant emission sources, including freeways, manufacturing, hazardous materials storage, wastewater treatment, and similar uses.

OSC-9.3 Comply with regional, state, and federal standards and programs for control of all airborne pollutants and noxious odors, regardless of source.

OSC-9.4 Support Riverside County Regional Air Quality Task Force, Southern California Association of Government's Regional Transportation Plan/Sustainable Communities Strategy, and SCAQMD's Air Quality Management Plan to reduce air pollution at the regional level.

OSC-9.5 Comply with the mandatory requirements of Title 24 Part 1 of the California Building Standards Code and Title 24 Part 6 Building and Energy Efficiency Standards.

The City's Open Space and Conservation Element also includes goals to have efficient and environmentally appropriate use and management of energy and mineral resources to ensure their availability for future generations (General Plan Goal OSC-4), a reliable and safe water supply that effectively meets current and future user demands (General Plan Goal OSC-7), as well as an environmentally aware community that is responsive to changing climate conditions and actively seeks to reduce local greenhouse gas emissions (General Plan Goal OSC-10). Policies to meet these goals include:

OSC-4.1 Apply energy efficiency and conservation practices in land use, transportation demand management, and subdivision and building design.

OSC-4.2 Evaluate public and private efforts to develop and operate alternative systems of energy production, including solar, wind, and fuel cell.

OSC-7.2 Encourage water conservation as a means of preserving water resources.

OSC-7.4 Encourage the use of reclaimed water for the irrigation of parks, golf courses, public landscaped areas, and other feasible applications as service becomes available from the Eastern Municipal Water District.

OSC-10.1 Align the City's local GHG reduction targets to be consistent with the statewide GHG reduction target of AB 32.

OSC-10.2 Align the City's long-term GHG reduction goal consistent with the statewide GHG reduction goal of Executive Order S-03-05.

OSC-10.3 Participate in regional greenhouse gas emission reduction initiatives.

OSC-10.4 Consider impacts to climate change as a factor in evaluation of policies, strategies, and projects.

The City's Circulation Element provides overall guidance for the city's responsibility to satisfy the local and subregional circulation needs of our residents, visitors, and businesses while maintaining the city's quality of life. In addition, it coordinates the circulation system with future land use patterns and levels of buildout and addresses access and connectivity among the various neighborhoods and economic development districts. Policies to meet these goals include:

Goal C-1 A roadway network that meets the circulation needs of all residents, employees, and visitors to the City of Menifee.

Policy C-1.5 Minimize idling times and vehicle miles traveled to conserve resources, protect air quality, and limit greenhouse gas emissions.

City of Menifee Design Guidelines – Appendix A: Industrial Good Neighbor Policies

According to the City's Design Guidelines, the purpose of the Good Neighbor Policies is to provide local government and developers with ways to address environmental and neighborhood compatibility issues associated with permitting warehouse, logistics and distribution facilities. The Good Neighbor Policies were designed to promote economic vitality and sustainability of businesses, while still protecting the general health, safety, and welfare of the public and sensitive receptors within the City. Sensitive receptors include residential neighborhoods, schools, public parks, playgrounds, day care centers, nursing homes, hospitals, and other public places where residents are most likely to spend time.

The intent of the City's Good Neighbor Policies, in siting new warehouse, logistics and distribution uses, include:

1. Minimize impacts to sensitive uses;
2. Protect public health, safety, and welfare by regulating the design, location and operation of facilities; and

3. Protect neighborhood character of adjacent communities.

The Policies apply to all new warehouse, logistics and distribution facilities (“industrial uses”), excluding pending applications that have been deemed complete as the effective day of this policy, that include any building larger than 100,000 square feet in size or any sized building with more than 10 loading bays (dock-high). There are general performance standards, as well as site design, access and layout standards, signage and information standards, and environmental considerations, including air quality and noise and traffic.

4 SIGNIFICANCE CRITERIA AND METHODOLOGY

4.1 CEQA Thresholds and Significance Criteria

Based upon the criteria derived from State CEQA Guidelines Appendix G, a project normally would have a significant effect on the environment if it would:

- Generate GHG emissions, either directly or indirectly, that may have a significant impact on the environment; or
- Conflict with an applicable plan, policy or regulation adopted for the purpose of reducing the emissions of GHGs.

Addressing GHG emissions generation impacts requires an agency to determine what constitutes a significant impact. The amendments to the State CEQA Guidelines specifically allow lead agencies to determine thresholds of significance that illustrate the extent of an impact and are a basis from which to apply mitigation measures. This means that each agency is left to determine whether a project's GHG emissions will have a "significant" impact on the environment. The guidelines direct that agencies are to use "careful judgment" and "make a good-faith effort, based to the extent possible on scientific and factual data, to describe, calculate or estimate" the project's GHG emissions.¹³

GHG Thresholds

On December 5, 2008, the SCAQMD Governing Board adopted a 10,000 MTCO₂e industrial threshold for projects where SCAQMD is the lead agency. The SCAQMD GHG CEQA Significance Threshold Working Group defined industrial uses as production, manufacturing, and fabrication activities or storage and distribution (e.g., warehouse, transfer facility, etc.) during Meeting #8. Additionally, the SCAQMD GHG Significance Threshold Stakeholder Working Group has specified that a warehouse is considered to be an industrial project.¹⁴ During the GHG CEQA Significance Threshold Working Group Meeting #15, the SCAQMD noted that it was considering extending the industrial GHG significance threshold for use by all lead agencies. Furthermore, the Working Group indicated that the 10,000 MTCO₂e per year threshold applies to both emissions from construction and operational phases plus indirect emissions (electricity, water use, etc.). The SCAQMD has not announced when staff is expecting to present GHG thresholds for land use projects where the SCAQMD is not the lead agency to the governing board.

The City of Menifee has not adopted project-specific significance thresholds, and instead relies on SCAQMD's recommended Tier 3 screening thresholds to determine the significance of a project's GHG emissions. The SCAQMD's adopted numerical threshold of 10,000 MTCO₂e/year for industrial stationary source emissions is typically selected as the significance criterion. However, the City has determined that the SCAQMD's draft threshold of 3,000 MTCO₂e/year is more conservative and appropriate for industrial and warehouse land use development projects. The 3,000 MTCO₂e/year threshold is based on the SCAQMD staff's proposed GHG screening threshold for stationary source emissions for non-industrial projects, as described in the SCAQMD Interim Thresholds, and is based on capture of approximately 90%

¹³ 14 California Code of Regulations, Section 15064.4a

¹⁴ South Coast Air Quality Management District, *Minutes for the GHG CEQA Significance Threshold Stakeholder Working Group #8*, 2009.

of emissions from future development. The SCAQMD Interim Threshold identifies a screening threshold to determine whether additional analysis is required.

4.2 Methodology

Global climate change is, by definition, a cumulative impact of GHG emissions. The baseline against which to compare potential impacts of the project includes the natural and anthropogenic drivers of global climate change, including world-wide GHG emissions from human activities which almost doubled between 1970 and 2010 from approximately 27 gigatonnes (Gt) of CO₂/year to nearly 49 GtCO₂/year.¹⁵ As such, the geographic extent of climate change and GHG emissions cumulative impact discussion is worldwide.

The Project's construction and operational emissions were calculated using the California Emissions Estimator Model version 2022.1 (CalEEMod). Details of the modeling assumptions and emission factors are provided in [Appendix A: Greenhouse Gas Emissions Data](#). For construction, CalEEMod calculates emissions from off-road equipment usage and on-road vehicle travel associated with haul, delivery, and construction worker trips. GHG emissions during construction were forecasted based on the proposed construction schedule and applying the mobile-source and fugitive dust emissions factors derived from CalEEMod. The Project's construction-related GHG emissions would be generated from off-road construction equipment, on-road hauling and vendor (material delivery) trucks, and worker vehicles. The Project's construction is anticipated to occur over a duration of approximately 12 months, beginning in late 2024.

The Project's operational GHG emissions would be generated by vehicular traffic, off-road equipment, area sources (e.g., landscaping maintenance, consumer products), electrical generation, natural gas consumption, water supply and wastewater treatment, and solid waste. These emissions categories are discussed below.

- **Area Sources.** Area source emissions occur from hearths, architectural coatings, landscaping equipment, and consumer products. The Project involves warehouse uses and would not include hearths. Landscaping and consumer products would be limited. Negligible quantities of consumer products (i.e., personal care products, home, lawn, and garden products, disinfectants, sanitizers, polishes, cosmetics, and floor finishes) would be used. Additionally, the primary emissions from architectural coatings are volatile organic compounds, which are relatively insignificant as direct GHG emissions.
- **Energy Consumption.** Energy source emissions are typically generated due to electricity and natural gas consumption the use of miscellaneous warehouse equipment, space heating and cooling, water heating, ventilation, lighting, appliances, and electronics. Energy source emissions were calculated in CalEEMod.
- **Solid Waste.** Solid waste releases GHG emissions in the form of methane when these materials decompose. Solid waste emissions are calculated based on generation rates and emissions factors in CalEEMod.

¹⁵ Intergovernmental Panel on Climate Change, *Climate Change 2014 Mitigation of Climate Change Working Group III Contribution to the Fifth Assessment Report of the Intergovernmental Panel on Climate Change*, 2014.

- **Water and Wastewater.** Project GHG emissions would be generated from energy consumption associated with water and wastewater conveyance and treatment. No changes were made to the default water usage consumption rates or emissions factors.
- **Off-Road Equipment.** Operational off-road emissions would be generated by off-road cargo handling equipment used during operational activities. Off-road emissions were calculated with emissions rates derived from CARB's OFFROAD database. For this Project it was assumed that the warehouse would include approximately 10 electric forklifts and two off-highway electric trucks for loading and unloading goods per the SCAQMD *High Cube Warehouse Truck Trip Study White Paper*.¹⁶ It should be noted that the Project Site 1 and Project Site 2 do not include cold storage and Project Site 3 includes refrigeration for 25 percent of the total warehouse building area (i.e., 32,974 square feet). Therefore, this analysis models Site 1 and Site 2 as unrefrigerated and Site 3 as 25-percent refrigerated, and the Project would include emissions from transport refrigeration units (TRUs) only for Site 3.
- **Emergency Backup Generators.** As the Project warehouse is speculative, it is unknown whether emergency backup generators would be used. Backup generators would only be used in the event of a power failure and would not be part of the Project's normal daily operations. Nonetheless, emissions associated with this equipment were included to be conservative. Emissions from emergency backup generators for each site (three generators for Site 1, one generator for Site 2, and two generators for Site 3) were calculated separately from CalEEMod; refer to [Appendix A](#). However, CalEEMod default emissions rates were used. If backup generators are required, the end user would be required to obtain a permit from the SCAQMD prior to installation. Emergency backup generators must meet SCAQMD's Best Available Control Technology (BACT) requirements and comply with SCAQMD Rule 1470 (Requirements for Stationary Diesel-Fueled Internal Combustion and Other Compression Ignition Engines), which would minimize emissions.
- **Mobile Sources.** Project-generated vehicle emissions are conservatively based on trip generation rates for warehousing (ITE Code 150) and are incorporated into CalEEMod as recommended by the SCAQMD. The following Project trip generation utilized in this report is based on the following Institute of Transportation Engineers (ITE) land use categories:
 - Site 1 (Corsica Lane): ITE Land Use 150, Warehousing (265.821 thousand square feet, 455 total daily vehicle trips, which include 123 truck trips).
 - Site 2 (Wheat Street): ITE Land Use 150, Warehousing (86.676 thousand square feet, 148 total daily vehicle trips, which include 40 truck trips).
 - Site 3 (Evans Road): ITE Land Use 150, Warehousing (137.896 thousand square feet, 236 total daily vehicle trips, which include 64 truck trips).

Warehouse truck mix percentages are based on the SCAQMD Truck Trip Generation Study applied to ITE truck percentages. Mobile source emissions rates in CalEEMod utilize EMFAC2021 emissions rates. It should be noted that EMFAC2021 emissions rates include CARB SAFE Rule adjustment factors.¹⁷

¹⁶ SCAQMD, *High Cube Warehouse Truck Trip Study White Paper Summary of Business Survey Results*, June 2014.

¹⁷ California Air Resources Board, *EMFAC2021 Volume III Technical Document*, March 21, 2021.

Applicable mitigation measures that were applied in CalEEMod are derived from methodologies compiled in the CAPCOA report *Quantifying GHG Measures*.¹⁸ Each measure was assessed to determine its consistency with CAPCOA criteria for the use of the measure. The mitigation measures that were applied in CalEEMod include the following:

Quantitative

- C-13: Low-VOC Paints for Construction (VOC content of 10 g/L)
- E-10-B: Establish Onsite Renewable Energy Systems: Solar Power
- S-1/S-2: 75 Percent Reduction in Solid Waste Disposal

Qualitative

- C-2: Limit Heavy-Duty Diesel Vehicle Idling
- T-11: Provide Employer-Sponsored Vanpool
- T-14: Provide Electric Vehicle Charging Infrastructure
- T-34: Provide Bike Parking
- T-53: Electrify Loading Docks

Additionally, the following mitigation measures were quantified outside of CalEEMod:

- **Electric Cargo Handling Equipment.** Electric cargo handling equipment (see Mitigation Measure AQ-3 (**MM AQ-3**) from the *Compass Northern Gateway Project Air Quality Assessment* [Kimley-Horn, 2023] [Project Air Quality Assessment]) emissions from energy consumption were calculated based on 10 forklifts (operating for 12 hours per day) and two yard trucks (operating for six hours per day) and the Southern California Edison (SCE) electricity CO₂e emissions factor from CalEEMod. As noted above, the assumptions for the equipment are based on the SCAQMD *High Cube Warehouse Truck Trip Study White Paper* (2014).

¹⁸ California Air Pollution Control Officers Association, *Handbook for Analyzing Greenhouse Gas Reductions, Assessing Climate Vulnerabilities, and Advancing Health and Equity*, December 2021.

5 POTENTIAL IMPACTS AND MITIGATION

5.1 Greenhouse Gas Emissions

Threshold 5.1 Would the Project generate GHG emissions, either directly or indirectly, that could have a significant impact on the environment?

Short-Term Construction Greenhouse Gas Emissions

The Project would result in direct emissions of CO₂, N₂O, and CH₄ from construction equipment and the transport of materials and construction workers to and from the Project site. The GHG emissions only occur during temporary construction activities and would cease once construction is complete. The total GHG emissions generated during the construction of the Project are shown in Table 2: Construction-Related Greenhouse Gas Emissions.

As shown, the Project would result in the generation of approximately 986 MTCO_{2e} throughout the course of construction. Construction GHG emissions are typically summed and amortized over a 30-year period and then added to the operational emissions.¹⁹ The Project’s amortized construction emissions would be 32.87 MTCO_{2e} per year. Once construction is complete, the generation of these GHG emissions would cease.

Table 2: Construction-Related Greenhouse Gas Emissions	
Category	MTCO _{2e}
Project Site 1 (Corsica Lane)¹	
Construction Year 1 (2024)	400
Construction Year 2 (2025)	5
Total Construction Emissions	405
30-Year Amortized Construction Emissions	13.50
Project Site 2 (Wheat Street)	
Construction Year 1 (2024)	275
Construction Year 2 (2025)	3
Total Construction Emissions	278
30-Year Amortized Construction Emissions	9.27
Project Site 3 (Evans Road)	
Construction Year 1 (2024)	300
Construction Year 2 (2025)	3
Total Construction Emissions	303
30-Year Amortized Construction Emissions	10.10

¹⁹ The amortization period is based on the standard 30-year assumption of the South Coast Air Quality Management District (South Coast Air Quality Management District, *Minutes for the GHG CEQA Significance Threshold Stakeholder Working Group #13*, August 26, 2009).

Total Project Construction Greenhouse Gas Emissions	
Construction Year 1 (2024)	975
Construction Year 2 (2025)	11
Total Construction Emissions	986
30-Year Amortized Construction Emissions	32.87
Notes:	
1. Project Site 1 emissions are based on the previous version of the Project identified in the NOP. The previous version was 30,900 SF larger and included 3 buildings. To be conservative, emissions from the larger version of Project Site 1 are analyzed in this GHG Assessment.	
Source: CalEEMod version 2022.1. Refer to Appendix A for model outputs.	

It is also noted that in response to the increase in warehouse development in California, the State of California Department of Justice issued a memorandum in March 2021, entitled *Warehouse Projects: Best Practices and Mitigation Measures to Comply with the California Environmental Quality Act* (Memorandum). The Memorandum encourages warehouse projects to implement certain best practices, one of which recommends that construction equipment not in use for more than three minutes be turned off. Mitigation Measure (MM) AQ-2 from the Project Air Quality Assessment prohibits heavy construction equipment from idling for more than three minutes.

Long-Term Operational Greenhouse Gas Emissions

Operational emissions occur over the life of the Project. GHG emissions would result from direct emissions such as Project generated vehicular traffic, on-site combustion of natural gas, and operation of any landscaping equipment. Operational GHG emissions would also result from indirect sources, such as off-site generation of electrical power, the energy required to convey water to, and wastewater from the Project, the emissions associated with solid waste generated from the Project, and any fugitive refrigerants from air conditioning or refrigerators.

GHG emissions associated with the Project are summarized in [Table 3: Project Greenhouse Gas Emissions](#). As shown in [Table 3](#), the Project’s unmitigated and mitigated emissions would be approximately 7792.9 MTCO₂e and 6,923.9 MTCO₂e annually respectively from both construction and operations and would exceed the SCAQMD 3,000 MTCO₂e per year threshold. The majority of the GHG emissions (approximately 65 percent unmitigated and 73 percent mitigated) are associated with non-construction related mobile sources. Emissions of motor vehicles are controlled by State and Federal standards, and neither the Project applicant nor the City has control over these standards.

Table 3: Project Greenhouse Gas Emissions		
Emissions Source	MTCO ₂ e per Year	
	Unmitigated	Mitigated
Project Site 1 (Corsica Lane)¹		
Area and Indirect Sources		
Construction Amortized Over 30 Years	13.50	13.50
Area Source ²	5	0
Energy – Electricity ³	250	244
Energy – Natural Gas	274	274
Off-road (Forklifts and Yard Trucks) ⁴	439	72
Emergency Backup Generator	31	31
Waste ⁵	78	19
Water and Wastewater	150	150
Subtotal	1,240.5	801.5
Mobile Sources		
Warehouse Trucks	2,009	2,009
Warehouse Passenger Cars	960	960
Subtotal	2,969	2,969
TOTAL PROJECT EMISSIONS	4,209.5	3,772.5
<i>Threshold</i>	<i>3,000</i>	<i>3,000</i>
Exceeds Threshold?	Yes	Yes
Project Site 2 (Wheat Street)		
Area and Indirect Sources		
Construction Amortized Over 30 Years	9.27	9.27
Area Source	2	0
Energy – Electricity ³	95	90
Energy – Natural Gas	92	92
Off-road (Forklifts and Yard Trucks) ⁴	144	19
Emergency Backup Generator	10	10
Waste ⁵	25	6
Water and Wastewater	48	48
Subtotal	425.27	274.27
Mobile Sources		
Warehouse Trucks	652	652
Warehouse Passenger Cars	312	312
Subtotal	964	964
TOTAL PROJECT EMISSIONS	1,389.27	1,238.27
<i>Threshold</i>	<i>3,000</i>	<i>3,000</i>
Exceeds Threshold?	No	No

Project Site 3 (Evans Road)		
Area and Indirect Sources		
Construction Amortized Over 30 Years	10.10	10.10
Area Source	3	0
Energy – Electricity ³	224	218
Energy – Natural Gas	156	156
Off-road (Forklifts and Yard Trucks) ⁴	295	53
Emergency Backup Generator	39	39
Waste ⁵	40	10
Water and Wastewater	78	78
Refrigeration	145	145
Transport Refrigeration Units	99	99
Subtotal	1,089.1	808.1
Mobile Sources		
Warehouse Trucks	807	807
Warehouse Passenger Cars	298	298
Subtotal	1,105	1,105
TOTAL PROJECT EMISSIONS	2,194.1	1,913.1
<i>Threshold</i>	<i>3,000</i>	<i>3,000</i>
Exceeds Threshold?	No	No
Total Project Operational Greenhouse Gas Emissions		
Area and Indirect Sources		
Construction Amortized Over 30 Years	32.87	32.87
Area Source ²	10	0
Energy – Electricity ³	569	552
Energy – Natural Gas	522	522
Off-road (Forklifts and Yard Trucks) ⁴	878	144
Emergency Backup Generator	80	80
Waste ⁵	143	35
Water and Wastewater	276	276
Refrigeration	145	145
Transport Refrigeration Units	99	99
Subtotal	2,754.87	1,885.87
Mobile Sources		
Warehouse Trucks	3,468	3,468
Warehouse Passenger Cars	1,570	1,570
Subtotal	5,038	5,038
TOTAL PROJECT EMISSIONS	7,792.9	6,923.9
<i>Threshold</i>	<i>3,000</i>	<i>3,000</i>
Exceeds Threshold?	Yes	Yes

1. Project Site 1 emissions are based on the previous version of the Project identified in the NOP. The previous version was 30,900 SF larger and included 3 buildings. To be conservative, emissions from the larger version of Project Site 1 are analyzed in this EIR.
2. **MM GHG-6** requires electric landscaping equipment, which would reduce area source emissions
3. **MM GHG-1** requires the installation of photovoltaic solar panels to offset energy emissions.
4. **MM AQ-3** (refer to the Project's Air Quality Assessment) requires cargo handling equipment (e.g., yard trucks, hostlers, yard goats, etc.) to be zero emission. Unmitigated emissions from diesel equipment are disclosed for informational purposes.
5. **MM GHG-5** requires the Project to divert 75 percent of landfill waste.

Source: CalEEMod version 2022.1 Refer to [Appendix A](#) for model outputs.

The Project would be required to comply with several Plans, Policies, and Programs (PPPs) and mitigation measures to reduce operational GHG emissions. PPP-4 through PPP-6 require water efficient irrigation systems, and compliance with Title 24 Energy Efficiency Standards and the CALGreen Code. The Project also includes **MM GHG-1** through **MM GHG-6** to further reduce emissions, which are summarized below:

- **MM GHG-1** requires the installation of solar photovoltaic (PV) panels;
- **MM GHG-2** requires a transportation demand management program in an effort to reduce single-occupant vehicle trips;
- **MM GHG-3** requires providing tenants with information on incentive programs such as the Moyer program and Smartway Program to increase transportation efficiency;
- **MM GHG-4** requires EV ready infrastructure and EV charging stations in employee parking lots;
- **MM GHG-5** mandates diverting at least 75 percent of landfill waste produced; and
- **MM GHG-6** requires landscape equipment used on site to be 100 percent electric.

In addition, implementation of **MM AQ-4** and **MM AQ-5** from the Air Quality Assessment would reduce the Project's operational emissions through using all-electric cargo handling equipment and requiring appropriate signage for on-site circulation and limiting idling emissions and limiting off-road diesel idling.

In addition, the Project would be required to comply with SCAQMD Rule 2305 (refer to PPP-7) which would directly reduce emissions or to otherwise facilitate emissions reductions. Alternatively, warehouse operators can choose to pay a mitigation fee. Funds from the mitigation fee will be used to incentivize the purchase of cleaner trucks and charging/fueling infrastructure in communities nearby. Although Rule 2305 focuses on air quality pollutant emissions, the rule would facilitate cleaner vehicles and supporting infrastructure that would also result in GHG benefits.

Warehouse owners and operators are required to earn Warehouse Actions and Investments to Reduce Emissions (WAIRE) Points each year. WAIRE points are a menu-based system earned by emission reduction measures. Warehouse operators are required to submit an annual WAIRE Report which includes truck trip data and emission reduction measures. WAIRE points can be earned by completing actions from a menu that can include acquiring and using natural gas, Near-Zero Emissions and/or Zero-Emissions on-road trucks, zero-emission cargo handling equipment, solar panels or zero-emission charging and fueling infrastructure, or other options. Conservatively, this analysis and the GHG emissions results presented in [Table 3](#) do not take credit for these potential reductions. Compliance with Rule 2305 would likely reduce emissions below what is currently analyzed.

As shown in [Table 3](#), mitigation measures would reduce Project GHG emissions by approximately 27 percent; however, total mitigated emissions would continue to exceed the SCAQMD threshold of 3,000 MTCO₂e per year. The TDM program required by **MM GHG-2** could reduce GHG emissions from employees commuting to work; however, the TDM program would not reduce heavy truck trips to the project site. It is noted that emissions reductions from implementation of **MM GHG-2** are not counted due to modeling constraints within the CalEEMod program.

Implementation of the mitigation measures and compliance with PPPs would reduce Project-related GHG emissions to 5,721 MTCO₂e per year. Additional mitigation to reduce the Project's mobile emissions is not feasible due to the limited ability of the Project applicant and the City of Menifee to address emissions resulting from trucks, cars, and/or emissions generated by trucks outside of the City's limits. As with all land use projects, the Project's mobile and transportation related GHG emissions are a function of two parameters: emissions control technology and vehicle miles traveled (VMT).

CARB is directly responsible for regulating mobile and transportation source emissions in the State. Regarding the first parameter, California addresses emissions control technology through a variety of legislation and regulatory schemes, including the state's Low Carbon Fuel Standard (Executive Order S-01-07) (LCFS), a regulatory program designed to encourage the use of cleaner low-carbon transportation fuels in California, encourage the production of those fuels, and therefore, reduce GHG emissions and decrease petroleum dependence in the transportation sector. The regulatory standards are expressed in terms of the "carbon intensity" of gasoline and diesel fuel and their substitutes. Different types of fuels are evaluated to determine their "life cycle emissions" which include the emissions associated with producing, transporting, and using the fuels. Each fuel is then given a carbon intensity score and compared against a declining carbon intensity benchmark for each year. Providers of transportation fuels must demonstrate that the mix of fuels they supply for use in California meets these declining benchmarks for each annual compliance period. In 2018, CARB approved amendments to the LCFS, which strengthened the carbon intensity benchmarks through 2030 to ensure they are in-line with California's 2030 GHG emission reduction target enacted through SB 32. This ensures that the transportation sector is meeting its obligations to achieve California's GHG reduction targets. The state is also implementing legislation and regulations to address the second parameter affecting transportation related GHG emissions by controlling for VMT. Examples of this include SB 375, which links land use and transportation funding and provides one incentive for regions to achieve reductions in VMT, and SB 743, which discourages VMT increases for passenger car trips above a region-specific benchmark. However, the state has determined that VMT regulations are not applicable to heavy trucks, such as those that will utilize the proposed Project and generate the majority of the Project's GHG emissions.

As such, the City of Menifee has no regulatory control over emissions control technology and therefore limited ability to control or mitigate emissions associated with truck emissions associated with this Project. The reliance on carbon offsets to reduce either the Project's mobile or non-mobile emissions is also not feasible, as no local programs are available that would meet CEQA's criteria for a valid mitigation measure. To reduce emissions, purchased offset credits must be genuine, quantifiable, additional, and verifiable. Even offset credits purchased from CARB-approved offset project registries have been determined to not adequately assure that purchased offset credits accurately and reliably represent actual emissions reductions or cannot guarantee that such reductions are additional to any reduction that would occur under business-as-usual operations and reductions required by law. Due to this lack of certainty, such offsets have been determined to not comply with CEQA's definition of a valid mitigation measure. See *Golden Door Properties, LLC v. County of San Diego* (2020) 50 Cal.App.5th 467.

The City of Menifee, the lead agency for the Project and the entity responsible for enforcing any mitigation measures incorporated into the Project and relied upon to reduce impacts to a less than significant level, has no enforcement authority over offset credits that fund carbon reduction projects outside of the City. Many offset credits “sell” reductions in emissions generated outside of California, which may not be genuine or verifiable. International offsets are even more difficult to verify, guarantee and enforce. Even CARB does not have enforcement authority over such reductions, let alone the City of Menifee. Thus, the purchase of offset credits is not a feasible mitigation measure to reduce the emissions impact of the proposed Project.

Therefore, despite the incorporation of all feasible mitigation measures, the remaining mobile emissions from the Project cannot feasibly be mitigated because neither the Project applicant nor the City has the regulatory authority to control tailpipe emissions. Since mitigated future mobile source emissions exceed the 3,000 MTCO_{2e} threshold and no additional feasible mitigation beyond **MM AQ-1** through **MM AQ-5** (refer to the Project Air Quality Assessment) and **MM GHG-1** through **MM GHG-6** are available to further reduce emissions, this impact remains significant and unavoidable.

Plans, Policies, and Programs

Existing requirements based on local, state, or federal regulations or laws are frequently required independently of CEQA review. Typical requirements include compliance with the provisions of the Building Code, CalGreen Code, local municipal code, SCAQMD Rules, etc. Because PPPs are neither Project specific nor a result of development of the Project, they are not considered to be project design features or Mitigation Measures.

PPP-1 Prior to the issuance of grading permits, the City Engineer shall confirm that the Grading Plan, Building Plans and Specifications require all construction contractors to comply with South Coast Air Quality Management District’s (SCAQMD’s) Rules 402 and 403 to minimize construction emissions of dust and particulates. The measures include, but are not limited to, the following:

- Portions of a construction site to remain inactive longer than a period of three months will be seeded and watered until grass cover is grown or otherwise stabilized.
- All on-site roads will be paved as soon as feasible or watered periodically or chemically stabilized.
- All material transported off site will be either sufficiently watered or securely covered to prevent excessive amounts of dust.
- The area disturbed by clearing, grading, earthmoving, or excavation operations will be minimized at all times.
- Where vehicles leave a construction site and enter adjacent public streets, the streets will be swept daily or washed down at the end of the workday to remove soil tracked onto the paved surface.

PPP-2 Pursuant to SCAQMD Rule 1113, the Project applicant shall require by contract specifications that the interior and exterior architectural coatings (paint and primer

including parking lot paint) products used would have a volatile organic compound rating of 50 grams per liter or less.

PPP-3 Require diesel powered construction equipment to turn off when not in use per Title 13 of the California Code of Regulations, Section 2449.

PPP-4 Install water-efficient irrigation systems and devices, such as soil moisture-based irrigation controls and sensors for landscaping according to the City's Landscape Water Use Efficiency requirements (Chapter 15.04 of the City's Municipal Code).

PPP-5 The Project shall be designed in accordance with the applicable Title 24 Energy Efficiency Standards for Residential and Nonresidential Buildings (California Code of Regulations [CCR], Title 24, Part 6). These standards are updated, nominally every three years, to incorporate improved energy efficiency technologies and methods. The Building Official, or designee shall ensure compliance prior to the issuance of each building permit. The Title 24 Energy Efficiency Standards (Section 110.10) require buildings to be designed to have 15 percent of the roof area "solar ready" that will structurally accommodate later installation of rooftop solar panels. If future building operators pursue providing rooftop solar panels, they will submit plans for solar panels prior to occupancy.

PPP-6 The Project shall be designed in accordance with the applicable California Green Building Standards (CALGreen) Code (24 CCR, Part 11). The Building Official, or designee shall ensure compliance prior to the issuance of each building permit. These requirements include, but are not limited to:

- Design buildings to be water efficient. Install water-efficient fixtures in accordance with Section 5.303 (nonresidential) of the California Green Building Standards Code Part 11.
- Recycle and/or salvage for reuse a minimum of 65 percent of the nonhazardous construction and demolition waste in accordance with Section 5.408.1 (nonresidential) of the California Green Building Standards Code Part 11.
- Provide storage areas for recyclables and green waste and adequate recycling containers located in readily accessible areas in accordance with Section 5.410 (nonresidential) of the California Green Building Standards Code Part 11.
- To facilitate future installation of electric vehicle supply equipment (EVSE), nonresidential construction shall comply with Section 5.106.5.3 (nonresidential electric vehicle charging) of the California Green Building Standards Code Part 11.

PPP-7 The Project tenants shall comply with the SCAQMD Indirect Source Rule (Rule 2305). This rule is expected to reduce NO_x and PM₁₀ emissions during construction and operation. Emission reductions resulting from this rule were not included in the Project analysis. Compliance with Rule 2305 is enforced by the SCAQMD through their reporting process and is required for all warehouse projects greater than 100,000 square feet.

PPP-8 Trees shall be installed in automobile parking areas to provide 50 percent shade cover of parking areas within fifteen years in accordance with section 9.195.040.M.4 of the City's Development Code. Trees shall be planted that are capable of meeting this requirement.

Mitigation Measures: Refer to **MM AQ-1** through **MM AQ-5** in the Air Quality Assessment. The following additional mitigation is also required.

MM GHG-1 Prior to issuance of tenant occupancy permits, the Project shall be required to install a minimum 63 kwdc solar photovoltaic (PV) system or offset an equivalent amount of energy demand through the purchase of renewable energy or implementation of alternative renewable measures, subject to approval by the Community Development Director or his/her designee. The final PV generation facility size requires approval by Southern California Edison (SCE). SCE's Rule 21 governs operating and metering requirements for any facility connected to SCE's distribution system. Should SCE limit the off-site export, the Project may utilize a battery energy storage system (BESS) to lower off-site export while maintaining on-site renewable generation to off-set consumption. The building shall include an electrical system and other infrastructure sufficiently sized to accommodate the PV arrays. The electrical system and infrastructure must be clearly labeled with noticeable and permanent signage.

In addition, to ensure that the Project's electrical room(s) is sufficiently sized to accommodate the potential need for additional electrical panels, prior to building permit issuance either (1) a secondary electrical room shall be provided in the building, or (2) the primary electrical room shall be sized 25 percent larger than is required to satisfy the service requirements of the building or the electrical gear shall be installed with the initial construction with 25 percent excess demand capacity.

MM GHG-2 Prior to issuance of tenant occupancy permits, Project operators with more than 100 employees shall prepare and submit to the Community Development Director or designee, a Transportation Demand Management (TDM) program detailing strategies that would reduce the use of single-occupant vehicles by employees by increasing the number of trips by walking, bicycle, carpool, vanpool, and transit. The TDM shall include, but is not limited to the following:

- Provide a transportation information center and on-site TDM coordinator to educate residents, employers, employees, and visitors of surrounding transportation options.
- Incorporate bicycle parking and storage, and self-service bicycle repair areas.
- Provide on-site meal options in employee break areas as well as kitchen amenities to prepare and/or heat meals.
- Provide a ride-matching service (e.g., bulletin boards, website, smartphone application) to connect carpool participants and provide preferential parking for rideshare vehicles to support carpool/vanpool/rideshare transportation modes.
- Post Riverside Transit Agency schedules in conspicuous areas.

- Reference Riverside Transit Agency schedules when creating employees' operating schedules.

MM GHG-3 The facility operator shall provide tenants with an information packet that:

- Provides information on incentive programs, such as the Carl Moyer Memorial Air Quality Standards Attainment Program (Moyer Program), and other similar funding opportunities, by providing applicable literature available from the California Air Resources Board (CARB). The Moyer Program On-Road Heavy-Duty Vehicles Voucher Incentive Program (VIP) provides funding to individuals seeking to purchase new or used vehicles with 2013 or later model year engines to replace an existing vehicle that is to be scrapped.
- Provides information on the United States Environmental Protection Agency's SmartWay program and tenants shall be encouraged to use carriers that are SmartWay carriers.

MM GHG-4 Prior to issuance of precise grading permit issuance, the Project shall be required to show on the precise grading plans 20 percent of the employee parking stalls on-site as "EV Capable", which includes electrical panel space and load capacity to support a branch circuit and necessary raceways, both underground and/or surface mounted, to support EV charging. In addition, 25 percent of the EV Capable parking stalls shall have electric vehicle supply equipment (EVSE) installed and operational. EVSE includes conductors, electric vehicle connectors, attachment plugs, personal protection system, and all other fittings, devices, power outlets or apparatus installed specifically for the purpose of transferring energy to the electric vehicle.

MM GHG-5 The development shall divert a minimum of 75 percent of landfill waste during operation. Prior to issuance of certificate of tenant occupancy permits, a recyclables collection and load area shall be constructed in compliance with City standards for Recyclable Collection and Loading Areas, and the facility's operator shall be required to provide the City with a copy of the Project's recycling program. This mitigation measure applies only to tenant permits and not the building shell approvals.

MM GHG-6 All landscaping equipment used onsite shall be 100 percent electrically powered. The building manager or their designee shall be responsible for enforcing these requirements.

Level of Significance: Significant and unavoidable impact. No additional feasible mitigation measures are available that can reduce impacts to less than significant. As explained above, the Project incorporates all feasible mitigation measures that could be implemented to further reduce the Project's GHG emissions below the 3,000 MTCO₂e threshold. There are no additional measures available that would further reduce emissions because the majority of the Project's emissions come from mobile sources which are regulated by the State and not the City of Menifee. Further, for the reasons discussed above, the purchase of offset credits is not feasible, as no local programs exist, and those offset registries that are available would not meet CEQA's definition of a verifiable, enforceable, and therefore, valid, mitigation measure. Impacts would remain significant and unavoidable.

5.2 Greenhouse Gas Reduction Plan Compliance

Threshold 5.2 Would the Project conflict with an applicable plan, policy, or regulation of an agency adopted for the purpose of reducing GHG emissions?

The City of Menifee Open Space and Conservation Element establishes goals to have efficient and environmentally appropriate use and management of energy and mineral resources to ensure their availability for future generations as well as an environmentally aware community that is responsive to changing climate conditions and actively seeks to reduce local greenhouse gas emissions. Policies to meet these goals include:

OSC-10.1: Align the city's local GHG reduction targets to be consistent with the statewide GHG reduction target of AB 32.

Project Consistency: The Project would not conflict with the GHG reduction measures associated with AB 32. Thus, the Project would not conflict with General Plan Policy OSC-10.1.

OSC-10.2: Align the city's long-term GHG reduction goal consistent with the statewide GHG reduction goal of Executive Order S-03-05.

Project Consistency: The Project would not conflict with the State's implementation of S-03-05; however, the Project would exceed the applicable numeric threshold and would result in a cumulatively considerable impact with respect to GHG emissions (as discussed in section 5.1). Thus, the Project would potentially conflict with General Plan Policy OSC-10.2 and impacts would be significant.

OSC-10.3: Participate in regional greenhouse gas emission reduction initiatives.

Project Consistency: At the time the NOP for the Project was released (January 2023), there were no additional regional GHG emission reduction activities that applied to the Project. Thus, the Project would not conflict with General Plan Policy OSC-10.3.

OSC-10.4: Consider impacts to climate change as a factor in evaluation of policies, strategies, and projects.

Project Consistency: The Project has considered impacts to climate change as a factor in the evaluation of the Project, as demonstrated throughout Sections 5.1 and 5.2. Furthermore, the Project incorporates a number of mitigation measures and design regulations that would serve to reduce climate change-related impacts. Thus, the Project would not conflict with General Plan Policy OSC-10.4.

OSC-9.5: Comply with the mandatory requirements of Title 24 Part 11 of the California Building Standards Code (CALGreen) and the Title 24 Part 6 Building Energy Efficiency Standards.

Project Consistency: The Project would be conditioned to implement the applicable elements of the California Energy Code, Title 24, Part 6 Building Energy Efficiency Standards and Part 11 CalGreen Standards. The Project would be consistent with OSC-9.5.

Regional Transportation Plan/Sustainable Communities Strategy Consistency

On September 3, 2020, SCAG's Regional Council adopted Connect SoCal (2020 - 2045 Regional Transportation Plan/Sustainable Communities Strategy [2020 RTP/SCS]). The RTP/SCS is a long-range visioning plan that balances future mobility and housing needs with economic, environmental, and public health goals. The RTP/SCS embodies a collective vision for the region's future and is developed with input from local governments, county transportation commissions, tribal governments, nonprofit organizations, businesses, and local stakeholders in the counties of Imperial, Los Angeles, Orange, Riverside, San Bernardino, and Ventura. SCAG's RTP/SCS establishes GHG emissions goals for automobiles and light-duty trucks for 2020 and 2035 as well as an overall GHG target for the Project region consistent with both the target date of AB 32 and the post-2020 GHG reduction goals of Executive Orders 5-03-05 and B-30-15.

The RTP/SCS contains over 4,000 transportation projects, ranging from highway improvements, railroad grade separations, bicycle lanes, new transit hubs and replacement bridges. These future investments were included in county plans developed by the six county transportation commissions and seek to reduce traffic bottlenecks, improve the efficiency of the region's network, and expand mobility choices for everyone. The RTP/SCS is an important planning document for the region, allowing project sponsors to qualify for federal funding.

The plan accounts for operations and maintenance costs to ensure reliability, longevity, and cost effectiveness. The RTP/SCS is also supported by a combination of transportation and land use strategies that help the region achieve state GHG emissions reduction goals and Federal Clean Air Act (FCAA) requirements, preserve open space areas, improve public health and roadway safety, support our vital goods movement industry, and utilize resources more efficiently. GHG emissions resulting from development-related mobile sources are the most potent source of emissions, and therefore Project comparison to the RTP/SCS is an appropriate indicator of whether the Project would inhibit the post-2020 GHG reduction goals promulgated by the state. The Project's consistency with the RTP/SCS goals is analyzed in detail in [Table 4: Regional Transportation Plan/Sustainable Communities Strategy Consistency](#).

Table 4: Regional Transportation Plan/Sustainable Communities Strategy Consistency	
SCAG Goals	Compliance
GOAL 1: Encourage regional economic prosperity and global competitiveness.	N/A: This is not a project-specific policy and is therefore not applicable. However, the Project is located on a mostly vacant site and development of the site would contribute to regional economic prosperity.
GOAL 2: Improve mobility, accessibility, reliability, and travel safety for people and goods.	Consistent: Although this Project is not a transportation improvement project, the Project is located near existing transit routes such as Riverside Transit Agency (RTA) Route 61 along Case Road and Route 28 along SR-74.
GOAL 3: Enhance the preservation, security, and resilience of the regional transportation system.	Consistent: Ethanac Road is the primary access roadway for Project-generated traffic and is classified as an expressway in the General Plan. Once fully built out, this expressway will help improve the movement of goods, services, and people through the regional transportation system.
GOAL 4: Increase person and goods movement and travel choices within the transportation system.	Consistent: The Project includes a warehouse use that would support goods movement and improve travel choices by paving roadways and is consistent.
GOAL 5: Reduce greenhouse gas emissions and improve air quality.	Consistent: The Project is located near existing truck routes and freeways, which would help reduce GHG/air quality emissions.
GOAL 6: Support healthy and equitable communities	Consistent: As discussed in the Project Air Quality Assessment, the Project would not exceed regional thresholds for criteria pollutants with implementation of mitigation measures. The Project would also not exceed localized criteria pollutant thresholds. Projects that do not exceed the SCAQMD’s LSTs would not violate any air quality standards or contribute substantially to an existing or projected air quality violation and result in no criteria pollutant health impacts.
GOAL 7: Adapt to a changing climate and support an integrated regional development pattern and transportation network.	N/A: This is not a project-specific policy and is therefore not applicable.
GOAL 8: Leverage new transportation technologies and data-driven solutions that result in more efficient travel.	N/A: This is not a project-specific policy and is therefore not applicable.
GOAL 9: Encourage development of diverse housing types in areas that are supported by multiple transportation options.	N/A: The Project involves development of a warehouse and does not include housing.
GOAL 10: Promote conservation of natural and agricultural lands and restoration of habitats.	N/A: This Project is located on previously disturbed land and is not located on agricultural lands.
Source: Southern California Association of Governments, <i>Connect SoCal (2020 - 2045 Regional Transportation Plan/Sustainable Communities Strategy, 2020</i> .	

The goals stated in the RTP/SCS were used to determine consistency with the planning efforts previously stated. As shown in [Table 4](#), the Project would be consistent with the stated goals of the RTP/SCS.

Therefore, the Project would not result in any significant impacts or interfere with SCAG's ability to achieve the region's post-2020 mobile source GHG reduction targets.

Consistency with the 2022 CARB Scoping Plan

As previously noted, the 2022 Scoping Plan sets a path to achieve targets for carbon neutrality and reduce anthropogenic GHG emissions by 85 percent below 1990 levels by 2045 in accordance with AB 1279. The transportation, electricity, and industrial sectors are the largest GHG contributors in the State. The 2022 Scoping Plan plans to achieve the AB 1279 targets primarily through zero-emission transportation (e.g., electrifying cars, buses, trains, and trucks). Additional GHG reductions are achieved through decarbonizing the electricity and industrial sectors.

Statewide strategies to reduce GHG emissions in the latest 2022 Scoping Plan include implementing SB 100, which would achieve 100 percent clean electricity by 2045; achieving 100 percent zero emission vehicle sales in 2035 through Advanced Clean Cars II; and implementing the Advanced Clean Fleets regulation to deploy zero-electric vehicle buses and trucks. Additional transportation policies include the Off-Road Zero-Emission Targeted Manufacturer rule, Clean Off-Road Fleet Recognition Program, In-use Off-Road Diesel-Fueled Fleets Regulation, Off-Road Zero-Emission Targeted Manufacturer rule, Clean Off-Road Fleet Recognition Program, and Amendments to the In-use Off-Road Diesel-Fueled Fleets Regulation. The 2022 Scoping Plan would continue to implement SB 375. GHGs would be further reduced through the Cap-and-Trade Program carbon pricing and SB 905. SB 905 requires CARB to create the Carbon Capture, Removal, Utilization, and Storage Program to evaluate, demonstrate, and regulate carbon dioxide removal projects and technology.

As indicated in [Table 3](#), approximately 88 percent of the Project's mitigated GHG emissions are from mobile sources which would be further reduced by the 2022 Scoping Plan measures described above. It should be noted that the City has no control over vehicle emissions. However, these emissions would decline in the future due to Statewide measures discussed above, as well as cleaner technology and fleet turnover. Several of the State's plans and policies would contribute to a reduction in mobile source emissions from the Project. These include the following:

- **CARB's Advanced Clean Truck Regulation:** Adopted in June 2020, CARB's Advanced Clean Truck Regulation requires truck manufacturers to transition from diesel trucks and vans to electric zero-emission trucks beginning in 2024. By 2045, every new truck sold in California is required to be zero-emission. The Advanced Clean Truck Regulation accelerates the transition of zero-emission medium-and heavy-duty vehicles from Class 2b to Class 8.
- **Executive Order N-79-20:** Executive Order N-79-20 establishes the goal for all new passenger cars and trucks, as well as all drayage/cargo trucks and off-road vehicles and equipment, sold in California, will be zero-emission by 2035 and all medium and heavy-duty vehicles will be zero-emission by 2045. It also directs CARB to develop and propose rulemaking for passenger vehicles and trucks, medium-and heavy-duty fleets where feasible, drayage trucks, and off-road vehicles and equipment "requiring increasing volumes" of new ZEVs "towards the target of 100 percent."
- **CARB's Mobile Source Strategy:** CARB's Mobile Source Strategy takes an integrated planning approach to identify the level of transition to cleaner mobile source technologies needed to achieve all of California's targets by increasing the adoption of ZEV buses and trucks.

- **CARB’s Sustainable Freight Action Plan:** The Sustainable Freight Action Plan which improves freight system efficiency, utilizes near-zero emissions technology, and deployment of ZEV trucks. This Plan applies to all trucks accessing the project site and may include existing trucks or new trucks that are part of the statewide goods movement sector.
- **CARB’s Emissions Reduction Plan for Ports and Goods Movement:** CARB’s Emissions Reduction Plan for Ports and Goods Movement identifies measures to improve goods movement efficiencies such as advanced combustion strategies, friction reduction, waste heat recovery, and electrification of accessories.

While these measures are not directly applicable to the Project, any commercial activity associated with goods movement would be required to comply with these measures as adopted. The Project would not obstruct or interfere with efforts to increase ZEVs or state efforts to improve system efficiency. As such, the Project would not interfere with their implementation.

As discussed above, numerous PPPs and mitigation measures would reduce the Project’s mobile source emissions and would support the State’s transition to ZEVs by requiring electrical hookups at all loading bays, promoting the use of alternative fuels and clean fleets, requiring electric vehicle charging stations and/or infrastructure to support the future installation of truck charging stations. The Project would also benefit from implementation of the State programs for ZEVs and goods movement efficiencies that reduce future GHG emissions from trucks. PPP-6, as required by the California Building Code, would provide designated parking to promote the use of alternative fuels and clean fleets and facilitate future installation of electric vehicle supply equipment. In addition, **MM GHG-4** requires EV ready infrastructure and EV charging stations in employee parking lots.

Following compliance with all applicable regulations and mitigation measures, the proposed Project would not conflict with the State’s progress towards carbon neutrality under the 2022 Scoping Plan. It is also noted that the Project would not convert any Natural and Working Lands (NWL) and/or decrease the urban forest carbon stock in the State, which are areas of emphasis in the 2022 Scoping Plan.

In conclusion, the Project does not conflict with the applicable plans that are discussed above, and therefore, with respect to this particular threshold, the Project does not have a significant impact. However, despite plan consistency, the Project’s long-term operational GHG emissions would exceed the 3,000 MTCO₂e per year threshold despite the implementation of **MM AQ-1** through **MM AQ-5** in the Project Air Quality Assessment and **MM GHG-1** through **MM GHG-6**; thus, the Project could impede California’s statewide GHG reduction goals for 2030 and 2050. A potentially significant impact would therefore occur as a result of the proposed Project.

Mitigation Measures: Refer to **MM AQ-1** through **MM AQ-5** in the Air Quality Assessment and **MM GHG-1** through **MM GHG-6**, above.

Level of Significance: Significant and unavoidable impact. No additional feasible mitigation measures are available that can reduce impacts to less than significant.

5.3 Cumulative Setting, Impacts, and Mitigation Measures

Cumulative Setting

Climate change is a global problem. GHGs are global pollutants, unlike criteria air pollutants and TACs, which are pollutants of regional and local concern. Whereas pollutants with localized air quality effects have relatively short atmospheric lifetimes (about 1 day), GHGs have much longer atmospheric lifetimes of 1 year to several thousand years that allow them to be dispersed around the globe.

Cumulative Impacts

It is generally the case that an individual project of this size and nature is of insufficient magnitude by itself to influence climate change or result in a substantial contribution to the global GHG inventory. GHG impacts are recognized as exclusively cumulative impacts; there are no non-cumulative GHG emission impacts from a climate change perspective. The additive effect of Project-related GHGs would not result in a reasonably foreseeable cumulatively considerable contribution to global climate change. As discussed above, the Project-related GHG emissions would exceed the 3,000 MTCO₂e threshold of significance despite implementation of **MM AQ-1** through **MM AQ-5** from the Air Quality Assessment and **MM GHG-1** through **MM GHG-6** and could impede statewide 2030 and 2050 GHG emission reduction targets. As such, the Project would result in a potentially significant cumulative GHG impact.

Mitigation Measures: Refer to **MM AQ-1** through **MM AQ-5** in the Air Quality Assessment and **MM GHG-1** through **MM GHG-6** above.

Level of Significance: Significant and unavoidable impact. No additional feasible mitigation measures are available that can reduce impacts to less than significant.

6 REFERENCES

1. California Air Pollution Control Officers Association, *Handbook for Analyzing Greenhouse Gas Reductions, Assessing Climate Vulnerabilities, and Advancing Health and Equity*, December 2021. California Air Resources Board, *California's 2017 Climate Change Scoping Plan*, 2017.
2. California Air Resources Board, *2022 Scoping Plan for Achieving Carbon Neutrality*, 2022.
3. California Air Resources Board, *EMFAC2021 Volume III Technical Document*, March 21, 2021.
4. City of Menifee, *City of Menifee General Plan*, 2013.
5. Intergovernmental Panel on Climate Change, *Climate Change 2014 Mitigation of Climate Change Working Group III Contribution to the Fifth Assessment Report of the Intergovernmental Panel on Climate Change*, 2014.
6. Intergovernmental Panel on Climate Change, *Climate Change 2021: The Physical Science Basis, Working Group I Contribution to the Sixth Assessment Report of the Intergovernmental Panel on Climate Change*, 2021.
7. Kimley-Horn and Associates, Inc., *Compass Northern Gateway Project Air Quality Assessment*, April 2024.
8. Kimley-Horn and Associates, Inc., *Traffic Study for the Compass Northern Gateway Project*, September 2023.
9. National Research Council, *Advancing the Science of Climate Change*, 2010.
10. State of California, *Code of Regulations Section 15065.5a*, 2018.
11. Southern California Association of Governments, *Connect SoCal (2020 - 2045 Regional Transportation Plan/Sustainable Communities Strategy*, 2020.
12. South Coast Air Quality Management District, *Draft Guidance Document – Interim CEQA Greenhouse Gas (GHG) Significance Threshold*, October 2008.
13. South Coast Air Quality Management District, *High Cube Warehouse Truck Trip Study White Paper Summary of Business Survey Results*, June 2014.
14. South Coast Air Quality Management District, *Minutes for the GHG CEQA Significance Threshold Stakeholder Working Group #8*, 2009.
15. South Coast Air Quality Management District, *Minutes for the GHG CEQA Significance Threshold Stakeholder Working Group #13*, 2009.
16. South Coast Air Quality Management District, *Minutes for the GHG CEQA Significance Threshold Stakeholder Working Group #15*, 2010.
17. U.S. Energy Information Administration, *Commercial Buildings Energy Consumption Survey. Table PBA4. Electricity consumption totals and conditional intensities by building activity subcategories*, 2012.
18. U.S. EPA, *Final Rule to Revise Existing National GHG Emissions Standards for Passenger Cars and Light Trucks Through Model Year 2026*, 2021. Available at: <https://www.epa.gov/regulations-emissions-vehicles-and-engines/final-rule-revise-existing-national-ghg-emissions>.

19. U.S. EPA and NHTSA, *Greenhouse Gas Emissions and Fuel Efficiency Standards for Medium and Heavy-Duty Engines and Vehicles – Phase 2*, 2016. Available at: <https://www.gpo.gov/fdsys/pkg/FR-2016-10-25/pdf/2016-21203.pdf>. Accessed: September 2023.
20. U.S. EPA and NHTSA, Federal Register, Vol. 84, No. 188, *The Safer Affordable Fuel-Efficient (SAFE) Vehicles Rule Part One: One National Program*, September 27, 2019. Available at: <https://www.govinfo.gov/content/pkg/FR-2019-09-27/pdf/2019-20672.pdf>. Accessed: September 2023.
21. U.S. EPA, *Inventory of U.S. Greenhouse Gas Emissions and Sinks: 1990-2016*, 2018.
22. U.S. EPA, *Methane and Nitrous Oxide Emission from Natural Sources*, 2010.
23. U.S. EPA, *Overview of Greenhouse Gases*, 2018.

Appendix A

Greenhouse Gas Emissions Data

Menifee Compass Northern Gateway Warehouses - Site 1 (Corsica Lane) Detailed Report

Table of Contents

1. Basic Project Information
 - 1.1. Basic Project Information
 - 1.2. Land Use Types
 - 1.3. User-Selected Emission Reduction Measures by Emissions Sector
2. Emissions Summary
 - 2.1. Construction Emissions Compared Against Thresholds
 - 2.2. Construction Emissions by Year, Unmitigated
 - 2.3. Construction Emissions by Year, Mitigated
 - 2.4. Operations Emissions Compared Against Thresholds
 - 2.5. Operations Emissions by Sector, Unmitigated
 - 2.6. Operations Emissions by Sector, Mitigated
3. Construction Emissions Details
 - 3.1. Demolition (2024) - Unmitigated

3.2. Demolition (2024) - Mitigated

3.3. Site Preparation (2024) - Unmitigated

3.4. Site Preparation (2024) - Mitigated

3.5. Grading (2024) - Unmitigated

3.6. Grading (2024) - Mitigated

3.7. Building Construction (2024) - Unmitigated

3.8. Building Construction (2024) - Mitigated

3.9. Paving (2024) - Unmitigated

3.10. Paving (2024) - Mitigated

3.11. Architectural Coating (2024) - Unmitigated

3.12. Architectural Coating (2024) - Mitigated

3.13. Architectural Coating (2025) - Unmitigated

3.14. Architectural Coating (2025) - Mitigated

4. Operations Emissions Details

4.1. Mobile Emissions by Land Use

4.1.1. Unmitigated

4.1.2. Mitigated

4.2. Energy

4.2.1. Electricity Emissions By Land Use - Unmitigated

4.2.2. Electricity Emissions By Land Use - Mitigated

4.2.3. Natural Gas Emissions By Land Use - Unmitigated

4.2.4. Natural Gas Emissions By Land Use - Mitigated

4.3. Area Emissions by Source

4.3.1. Unmitigated

4.3.2. Mitigated

4.4. Water Emissions by Land Use

4.4.1. Unmitigated

4.4.2. Mitigated

4.5. Waste Emissions by Land Use

4.5.1. Unmitigated

4.5.2. Mitigated

4.6. Refrigerant Emissions by Land Use

4.6.1. Unmitigated

4.6.2. Mitigated

4.7. Offroad Emissions By Equipment Type

4.7.1. Unmitigated

4.7.2. Mitigated

4.8. Stationary Emissions By Equipment Type

4.8.1. Unmitigated

4.8.2. Mitigated

4.9. User Defined Emissions By Equipment Type

4.9.1. Unmitigated

4.9.2. Mitigated

4.10. Soil Carbon Accumulation By Vegetation Type

4.10.1. Soil Carbon Accumulation By Vegetation Type - Unmitigated

4.10.2. Above and Belowground Carbon Accumulation by Land Use Type - Unmitigated

4.10.3. Avoided and Sequestered Emissions by Species - Unmitigated

4.10.4. Soil Carbon Accumulation By Vegetation Type - Mitigated

4.10.5. Above and Belowground Carbon Accumulation by Land Use Type - Mitigated

4.10.6. Avoided and Sequestered Emissions by Species - Mitigated

5. Activity Data

5.1. Construction Schedule

5.2. Off-Road Equipment

5.2.1. Unmitigated

5.2.2. Mitigated

5.3. Construction Vehicles

5.3.1. Unmitigated

5.3.2. Mitigated

5.4. Vehicles

5.4.1. Construction Vehicle Control Strategies

5.5. Architectural Coatings

5.6. Dust Mitigation

5.6.1. Construction Earthmoving Activities

5.6.2. Construction Earthmoving Control Strategies

5.7. Construction Paving

5.8. Construction Electricity Consumption and Emissions Factors

5.9. Operational Mobile Sources

5.9.1. Unmitigated

5.9.2. Mitigated

5.10. Operational Area Sources

5.10.1. Hearths

5.10.1.1. Unmitigated

5.10.1.2. Mitigated

5.10.2. Architectural Coatings

5.10.3. Landscape Equipment

5.10.4. Landscape Equipment - Mitigated

5.11. Operational Energy Consumption

5.11.1. Unmitigated

5.11.2. Mitigated

5.12. Operational Water and Wastewater Consumption

5.12.1. Unmitigated

5.12.2. Mitigated

5.13. Operational Waste Generation

5.13.1. Unmitigated

5.13.2. Mitigated

5.14. Operational Refrigeration and Air Conditioning Equipment

5.14.1. Unmitigated

5.14.2. Mitigated

5.15. Operational Off-Road Equipment

5.15.1. Unmitigated

5.15.2. Mitigated

5.16. Stationary Sources

5.16.1. Emergency Generators and Fire Pumps

5.16.2. Process Boilers

5.17. User Defined

5.18. Vegetation

5.18.1. Land Use Change

5.18.1.1. Unmitigated

5.18.1.2. Mitigated

5.18.1. Biomass Cover Type

5.18.1.1. Unmitigated

5.18.1.2. Mitigated

5.18.2. Sequestration

5.18.2.1. Unmitigated

5.18.2.2. Mitigated

6. Climate Risk Detailed Report

6.1. Climate Risk Summary

6.2. Initial Climate Risk Scores

6.3. Adjusted Climate Risk Scores

6.4. Climate Risk Reduction Measures

7. Health and Equity Details

7.1. CalEnviroScreen 4.0 Scores

7.2. Healthy Places Index Scores

7.3. Overall Health & Equity Scores

7.4. Health & Equity Measures

7.5. Evaluation Scorecard

7.6. Health & Equity Custom Measures

8. User Changes to Default Data

1. Basic Project Information

1.1. Basic Project Information

Data Field	Value
Project Name	Menifee Compass Northern Gateway Warehouses - Site 1 (Corsica Lane)
Construction Start Date	5/1/2024
Operational Year	2025
Lead Agency	—
Land Use Scale	Project/site
Analysis Level for Defaults	County
Windspeed (m/s)	2.50
Precipitation (days)	0.20
Location	33.73730086776783, -117.22172648370098
County	Riverside-South Coast
City	Menifee
Air District	South Coast AQMD
Air Basin	South Coast
TAZ	5512
EDFZ	11
Electric Utility	Southern California Edison
Gas Utility	Southern California Gas
App Version	2022.1.1.19

1.2. Land Use Types

Land Use Subtype	Size	Unit	Lot Acreage	Building Area (sq ft)	Landscape Area (sq ft)	Special Landscape Area (sq ft)	Population	Description
------------------	------	------	-------------	-----------------------	------------------------	--------------------------------	------------	-------------

Unrefrigerated Warehouse-No Rail	254	1000sqft	5.83	254,058	106,412	—	—	—
General Office Building	11.0	1000sqft	0.25	11,000	0.00	—	—	—
Parking Lot	238	1000sqft	5.46	0.00	0.00	—	—	—

1.3. User-Selected Emission Reduction Measures by Emissions Sector

Sector	#	Measure Title
Construction	C-2*	Limit Heavy-Duty Diesel Vehicle Idling
Construction	C-5	Use Advanced Engine Tiers
Construction	C-13	Use Low-VOC Paints for Construction
Transportation	T-11*	Provide Employer-Sponsored Vanpool
Transportation	T-14*	Provide Electric Vehicle Charging Infrastructure
Transportation	T-34*	Provide Bike Parking
Transportation	T-53*	Electrify Loading Docks
Energy	E-10-B	Establish Onsite Renewable Energy Systems: Solar Power
Waste	S-1/S-2	Implement Waste Reduction Plan

* Qualitative or supporting measure. Emission reductions not included in the mitigated emissions results.

2. Emissions Summary

2.1. Construction Emissions Compared Against Thresholds

Criteria Pollutants (lb/day for daily, ton/yr for annual) and GHGs (lb/day for daily, MT/yr for annual)

Un/Mit.	TOG	ROG	NOx	CO	SO2	PM10E	PM10D	PM10T	PM2.5E	PM2.5D	PM2.5T	BCO2	NBCO2	CO2T	CH4	N2O	R	CO2e
Daily, Summer (Max)	—	—	—	—	—	—	—	—	—	—	—	—	—	—	—	—	—	—
Unmit.	4.44	3.74	36.0	34.4	0.06	1.60	5.34	6.94	1.47	2.68	4.15	—	6,886	6,886	0.28	0.28	10.1	6,913

Menifee Compass Northern Gateway Warehouses - Site 1 (Corsica Lane) Detailed Report, 9/21/2023

Mit.	1.03	0.93	4.89	37.0	0.06	0.12	5.34	5.44	0.12	2.68	2.78	—	6,886	6,886	0.28	0.28	10.1	6,913
% Reduced	77%	75%	86%	-8%	—	92%	—	22%	92%	—	33%	—	—	—	—	—	—	—
Daily, Winter (Max)	—	—	—	—	—	—	—	—	—	—	—	—	—	—	—	—	—	—
Unmit.	2.08	43.8	13.4	20.6	0.03	0.52	1.81	2.33	0.48	0.44	0.92	—	5,205	5,205	0.20	0.28	0.26	5,293
Mit.	1.00	11.0	5.06	22.3	0.03	0.10	1.81	1.91	0.09	0.44	0.53	—	5,205	5,205	0.20	0.28	0.26	5,293
% Reduced	52%	75%	62%	-8%	—	82%	—	18%	81%	—	42%	—	—	—	—	—	—	—
Average Daily (Max)	—	—	—	—	—	—	—	—	—	—	—	—	—	—	—	—	—	—
Unmit.	1.26	3.00	9.19	10.9	0.02	0.38	0.94	1.32	0.35	0.31	0.66	—	2,387	2,387	0.09	0.08	1.24	2,415
Mit.	0.38	0.75	2.10	11.4	0.02	0.04	0.94	0.98	0.04	0.31	0.36	—	2,387	2,387	0.09	0.08	1.24	2,415
% Reduced	70%	75%	77%	-5%	—	89%	—	25%	88%	—	46%	—	—	—	—	—	—	—
Annual (Max)	—	—	—	—	—	—	—	—	—	—	—	—	—	—	—	—	—	—
Unmit.	0.23	0.55	1.68	1.98	< 0.005	0.07	0.17	0.24	0.06	0.06	0.12	—	395	395	0.02	0.01	0.21	400
Mit.	0.07	0.14	0.38	2.08	< 0.005	0.01	0.17	0.18	0.01	0.06	0.07	—	395	395	0.02	0.01	0.21	400
% Reduced	70%	75%	77%	-5%	—	89%	—	25%	88%	—	46%	—	—	—	—	—	—	—
Exceeds (Daily Max)	—	—	—	—	—	—	—	—	—	—	—	—	—	—	—	—	—	—
Threshold	—	75.0	100	550	150	—	—	150	—	—	55.0	—	—	—	—	—	—	—
Unmit.	—	No	No	No	No	—	—	No	—	—	No	—	—	—	—	—	—	—
Mit.	—	No	No	No	No	—	—	No	—	—	No	—	—	—	—	—	—	—
Exceeds (Average Daily)	—	—	—	—	—	—	—	—	—	—	—	—	—	—	—	—	—	—

Threshold	—	75.0	100	550	150	—	—	150	—	—	55.0	—	—	—	—	—	—	—
Unmit.	—	No	No	No	No	—	—	No	—	—	No	—	—	—	—	—	—	—
Mit.	—	No	No	No	No	—	—	No	—	—	No	—	—	—	—	—	—	—

2.2. Construction Emissions by Year, Unmitigated

Criteria Pollutants (lb/day for daily, ton/yr for annual) and GHGs (lb/day for daily, MT/yr for annual)

Year	TOG	ROG	NOx	CO	SO2	PM10E	PM10D	PM10T	PM2.5E	PM2.5D	PM2.5T	BCO2	NBCO2	CO2T	CH4	N2O	R	CO2e
Daily - Summer (Max)	—	—	—	—	—	—	—	—	—	—	—	—	—	—	—	—	—	—
2024	4.44	3.74	36.0	34.4	0.06	1.60	5.34	6.94	1.47	2.68	4.15	—	6,886	6,886	0.28	0.28	10.1	6,913
Daily - Winter (Max)	—	—	—	—	—	—	—	—	—	—	—	—	—	—	—	—	—	—
2024	2.08	43.8	13.4	20.6	0.03	0.52	1.81	2.33	0.48	0.44	0.92	—	5,205	5,205	0.20	0.28	0.26	5,293
2025	0.26	43.8	0.99	2.43	< 0.005	0.03	0.29	0.32	0.03	0.07	0.09	—	419	419	0.02	0.01	0.03	423
Average Daily	—	—	—	—	—	—	—	—	—	—	—	—	—	—	—	—	—	—
2024	1.26	1.70	9.19	10.9	0.02	0.38	0.94	1.32	0.35	0.31	0.66	—	2,387	2,387	0.09	0.08	1.24	2,415
2025	0.02	3.00	0.07	0.17	< 0.005	< 0.005	0.02	0.02	< 0.005	< 0.005	0.01	—	29.0	29.0	< 0.005	< 0.005	0.03	29.3
Annual	—	—	—	—	—	—	—	—	—	—	—	—	—	—	—	—	—	—
2024	0.23	0.31	1.68	1.98	< 0.005	0.07	0.17	0.24	0.06	0.06	0.12	—	395	395	0.02	0.01	0.21	400
2025	< 0.005	0.55	0.01	0.03	< 0.005	< 0.005	< 0.005	< 0.005	< 0.005	< 0.005	< 0.005	—	4.79	4.79	< 0.005	< 0.005	0.01	4.85

2.3. Construction Emissions by Year, Mitigated

Criteria Pollutants (lb/day for daily, ton/yr for annual) and GHGs (lb/day for daily, MT/yr for annual)

Year	TOG	ROG	NOx	CO	SO2	PM10E	PM10D	PM10T	PM2.5E	PM2.5D	PM2.5T	BCO2	NBCO2	CO2T	CH4	N2O	R	CO2e
------	-----	-----	-----	----	-----	-------	-------	-------	--------	--------	--------	------	-------	------	-----	-----	---	------

Menifee Compass Northern Gateway Warehouses - Site 1 (Corsica Lane) Detailed Report, 9/21/2023

Daily - Summer (Max)	—	—	—	—	—	—	—	—	—	—	—	—	—	—	—	—	—	—
2024	1.03	0.93	4.89	37.0	0.06	0.12	5.34	5.44	0.12	2.68	2.78	—	6,886	6,886	0.28	0.28	10.1	6,913
Daily - Winter (Max)	—	—	—	—	—	—	—	—	—	—	—	—	—	—	—	—	—	—
2024	1.00	11.0	5.06	22.3	0.03	0.10	1.81	1.91	0.09	0.44	0.53	—	5,205	5,205	0.20	0.28	0.26	5,293
2025	0.26	11.0	0.99	2.43	< 0.005	0.03	0.29	0.32	0.03	0.07	0.09	—	419	419	0.02	0.01	0.03	423
Average Daily	—	—	—	—	—	—	—	—	—	—	—	—	—	—	—	—	—	—
2024	0.38	0.54	2.10	11.4	0.02	0.04	0.94	0.98	0.04	0.31	0.36	—	2,387	2,387	0.09	0.08	1.24	2,415
2025	0.02	0.75	0.07	0.17	< 0.005	< 0.005	0.02	0.02	< 0.005	< 0.005	0.01	—	29.0	29.0	< 0.005	< 0.005	0.03	29.3
Annual	—	—	—	—	—	—	—	—	—	—	—	—	—	—	—	—	—	—
2024	0.07	0.10	0.38	2.08	< 0.005	0.01	0.17	0.18	0.01	0.06	0.07	—	395	395	0.02	0.01	0.21	400
2025	< 0.005	0.14	0.01	0.03	< 0.005	< 0.005	< 0.005	< 0.005	< 0.005	< 0.005	< 0.005	—	4.79	4.79	< 0.005	< 0.005	0.01	4.85

2.4. Operations Emissions Compared Against Thresholds

Criteria Pollutants (lb/day for daily, ton/yr for annual) and GHGs (lb/day for daily, MT/yr for annual)

Un/Mit.	TOG	ROG	NOx	CO	SO2	PM10E	PM10D	PM10T	PM2.5E	PM2.5D	PM2.5T	BCO2	NBCO2	CO2T	CH4	N2O	R	CO2e
Daily, Summer (Max)	—	—	—	—	—	—	—	—	—	—	—	—	—	—	—	—	—	—
Unmit.	4.33	9.75	14.8	40.8	0.18	0.35	9.57	9.92	0.34	2.47	2.81	251	21,334	21,584	26.0	2.20	59.3	22,951
Mit.	4.33	9.75	14.8	40.8	0.18	0.35	9.57	9.92	0.34	2.47	2.81	150	19,835	19,985	15.8	2.19	59.3	21,091
% Reduced	—	—	—	—	—	—	—	—	—	—	—	40%	7%	7%	39%	1%	—	8%
Daily, Winter (Max)	—	—	—	—	—	—	—	—	—	—	—	—	—	—	—	—	—	—
Unmit.	2.21	7.79	15.4	24.1	0.17	0.33	9.57	9.90	0.32	2.47	2.79	251	20,819	21,070	26.0	2.21	1.56	22,381

Menifee Compass Northern Gateway Warehouses - Site 1 (Corsica Lane) Detailed Report, 9/21/2023

Mit.	2.21	7.79	15.4	24.1	0.17	0.33	9.57	9.90	0.32	2.47	2.79	150	19,320	19,470	15.8	2.20	1.56	20,521
% Reduced	—	—	—	—	—	—	—	—	—	—	—	40%	7%	8%	39%	1%	—	8%
Average Daily (Max)	—	—	—	—	—	—	—	—	—	—	—	—	—	—	—	—	—	—
Unmit.	3.61	9.08	15.6	32.9	0.17	0.35	9.57	9.91	0.33	2.47	2.80	251	20,918	21,169	26.0	2.22	25.6	22,505
Mit.	3.61	9.08	15.6	32.9	0.17	0.35	9.57	9.91	0.33	2.47	2.80	150	19,419	19,569	15.8	2.20	25.6	20,645
% Reduced	—	—	—	—	—	—	—	—	—	—	—	40%	7%	8%	39%	1%	—	8%
Annual (Max)	—	—	—	—	—	—	—	—	—	—	—	—	—	—	—	—	—	—
Unmit.	0.66	1.66	2.85	6.00	0.03	0.06	1.75	1.81	0.06	0.45	0.51	41.5	3,463	3,505	4.31	0.37	4.24	3,726
Mit.	0.66	1.66	2.85	6.00	0.03	0.06	1.75	1.81	0.06	0.45	0.51	24.8	3,215	3,240	2.62	0.36	4.24	3,418
% Reduced	—	—	—	—	—	—	—	—	—	—	—	40%	7%	8%	39%	1%	—	8%
Exceeds (Daily Max)	—	—	—	—	—	—	—	—	—	—	—	—	—	—	—	—	—	—
Threshold	—	55.0	55.0	550	150	—	—	150	—	—	55.0	—	—	—	—	—	—	—
Unmit.	—	No	No	No	No	—	—	No	—	—	No	—	—	—	—	—	—	—
Mit.	—	No	No	No	No	—	—	No	—	—	No	—	—	—	—	—	—	—
Exceeds (Average Daily)	—	—	—	—	—	—	—	—	—	—	—	—	—	—	—	—	—	—
Threshold	—	55.0	55.0	550	150	—	—	150	—	—	55.0	—	—	—	—	—	—	—
Unmit.	—	No	No	No	No	—	—	No	—	—	No	—	—	—	—	—	—	—
Mit.	—	No	No	No	No	—	—	No	—	—	No	—	—	—	—	—	—	—

2.5. Operations Emissions by Sector, Unmitigated

Criteria Pollutants (lb/day for daily, ton/yr for annual) and GHGs (lb/day for daily, MT/yr for annual)

Sector	TOG	ROG	NOx	CO	SO2	PM10E	PM10D	PM10T	PM2.5E	PM2.5D	PM2.5T	BCO2	NBCO2	CO2T	CH4	N2O	R	CO2e
Daily, Summer (Max)	—	—	—	—	—	—	—	—	—	—	—	—	—	—	—	—	—	—
Mobile	2.13	1.73	13.3	28.1	0.17	0.23	9.57	9.79	0.22	2.47	2.69	—	17,732	17,732	0.34	1.90	59.3	18,365
Area	2.05	7.94	0.10	11.5	< 0.005	0.02	—	0.02	0.02	—	0.02	—	47.4	47.4	< 0.005	< 0.005	—	47.6
Energy	0.15	0.08	1.38	1.16	0.01	0.11	—	0.11	0.11	—	0.11	—	3,151	3,151	0.29	0.02	—	3,164
Water	—	—	—	—	—	—	—	—	—	—	—	116	403	520	12.0	0.29	—	905
Waste	—	—	—	—	—	—	—	—	—	—	—	134	0.00	134	13.4	0.00	—	470
Refrig.	—	—	—	—	—	—	—	—	—	—	—	—	—	—	—	—	0.03	0.03
Total	4.33	9.75	14.8	40.8	0.18	0.35	9.57	9.92	0.34	2.47	2.81	251	21,334	21,584	26.0	2.20	59.3	22,951
Daily, Winter (Max)	—	—	—	—	—	—	—	—	—	—	—	—	—	—	—	—	—	—
Mobile	2.06	1.67	14.0	22.9	0.16	0.23	9.57	9.80	0.22	2.47	2.69	—	17,265	17,265	0.34	1.91	1.54	17,843
Area	—	6.05	—	—	—	—	—	—	—	—	—	—	—	—	—	—	—	—
Energy	0.15	0.08	1.38	1.16	0.01	0.11	—	0.11	0.11	—	0.11	—	3,151	3,151	0.29	0.02	—	3,164
Water	—	—	—	—	—	—	—	—	—	—	—	116	403	520	12.0	0.29	—	905
Waste	—	—	—	—	—	—	—	—	—	—	—	134	0.00	134	13.4	0.00	—	470
Refrig.	—	—	—	—	—	—	—	—	—	—	—	—	—	—	—	—	0.03	0.03
Total	2.21	7.79	15.4	24.1	0.17	0.33	9.57	9.90	0.32	2.47	2.79	251	20,819	21,070	26.0	2.21	1.56	22,381
Average Daily	—	—	—	—	—	—	—	—	—	—	—	—	—	—	—	—	—	—
Mobile	2.06	1.66	14.2	23.8	0.16	0.23	9.57	9.79	0.22	2.47	2.69	—	17,331	17,331	0.34	1.91	25.6	17,934
Area	1.40	7.34	0.07	7.89	< 0.005	0.01	—	0.01	0.01	—	0.01	—	32.5	32.5	< 0.005	< 0.005	—	32.6
Energy	0.15	0.08	1.38	1.16	0.01	0.11	—	0.11	0.11	—	0.11	—	3,151	3,151	0.29	0.02	—	3,164
Water	—	—	—	—	—	—	—	—	—	—	—	116	403	520	12.0	0.29	—	905

Menifee Compass Northern Gateway Warehouses - Site 1 (Corsica Lane) Detailed Report, 9/21/2023

Waste	—	—	—	—	—	—	—	—	—	—	—	134	0.00	134	13.4	0.00	—	470
Refrig.	—	—	—	—	—	—	—	—	—	—	—	—	—	—	—	—	0.03	0.03
Total	3.61	9.08	15.6	32.9	0.17	0.35	9.57	9.91	0.33	2.47	2.80	251	20,918	21,169	26.0	2.22	25.6	22,505
Annual	—	—	—	—	—	—	—	—	—	—	—	—	—	—	—	—	—	—
Mobile	0.38	0.30	2.59	4.34	0.03	0.04	1.75	1.79	0.04	0.45	0.49	—	2,869	2,869	0.06	0.32	4.24	2,969
Area	0.26	1.34	0.01	1.44	< 0.005	< 0.005	—	< 0.005	< 0.005	—	< 0.005	—	5.38	5.38	< 0.005	< 0.005	—	5.39
Energy	0.03	0.01	0.25	0.21	< 0.005	0.02	—	0.02	0.02	—	0.02	—	522	522	0.05	< 0.005	—	524
Water	—	—	—	—	—	—	—	—	—	—	—	19.3	66.8	86.0	1.98	0.05	—	150
Waste	—	—	—	—	—	—	—	—	—	—	—	22.2	0.00	22.2	2.22	0.00	—	77.7
Refrig.	—	—	—	—	—	—	—	—	—	—	—	—	—	—	—	—	< 0.005	< 0.005
Total	0.66	1.66	2.85	6.00	0.03	0.06	1.75	1.81	0.06	0.45	0.51	41.5	3,463	3,505	4.31	0.37	4.24	3,726

2.6. Operations Emissions by Sector, Mitigated

Criteria Pollutants (lb/day for daily, ton/yr for annual) and GHGs (lb/day for daily, MT/yr for annual)

Sector	TOG	ROG	NOx	CO	SO2	PM10E	PM10D	PM10T	PM2.5E	PM2.5D	PM2.5T	BCO2	NBCO2	CO2T	CH4	N2O	R	CO2e
Daily, Summer (Max)	—	—	—	—	—	—	—	—	—	—	—	—	—	—	—	—	—	—
Mobile	2.13	1.73	13.3	28.1	0.17	0.23	9.57	9.79	0.22	2.47	2.69	—	17,732	17,732	0.34	1.90	59.3	18,365
Area	2.05	7.94	0.10	11.5	< 0.005	0.02	—	0.02	0.02	—	0.02	—	47.4	47.4	< 0.005	< 0.005	—	47.6
Energy	0.15	0.08	1.38	1.16	0.01	0.11	—	0.11	0.11	—	0.11	—	1,652	1,652	0.15	< 0.005	—	1,656
Water	—	—	—	—	—	—	—	—	—	—	—	116	403	520	12.0	0.29	—	905
Waste	—	—	—	—	—	—	—	—	—	—	—	33.6	0.00	33.6	3.35	0.00	—	117
Refrig.	—	—	—	—	—	—	—	—	—	—	—	—	—	—	—	—	0.03	0.03
Total	4.33	9.75	14.8	40.8	0.18	0.35	9.57	9.92	0.34	2.47	2.81	150	19,835	19,985	15.8	2.19	59.3	21,091
Daily, Winter (Max)	—	—	—	—	—	—	—	—	—	—	—	—	—	—	—	—	—	—
Mobile	2.06	1.67	14.0	22.9	0.16	0.23	9.57	9.80	0.22	2.47	2.69	—	17,265	17,265	0.34	1.91	1.54	17,843

Menifee Compass Northern Gateway Warehouses - Site 1 (Corsica Lane) Detailed Report, 9/21/2023

Area	—	6.05	—	—	—	—	—	—	—	—	—	—	—	—	—	—	—	—
Energy	0.15	0.08	1.38	1.16	0.01	0.11	—	0.11	0.11	—	0.11	—	1,652	1,652	0.15	< 0.005	—	1,656
Water	—	—	—	—	—	—	—	—	—	—	—	116	403	520	12.0	0.29	—	905
Waste	—	—	—	—	—	—	—	—	—	—	—	33.6	0.00	33.6	3.35	0.00	—	117
Refrig.	—	—	—	—	—	—	—	—	—	—	—	—	—	—	—	—	0.03	0.03
Total	2.21	7.79	15.4	24.1	0.17	0.33	9.57	9.90	0.32	2.47	2.79	150	19,320	19,470	15.8	2.20	1.56	20,521
Average Daily	—	—	—	—	—	—	—	—	—	—	—	—	—	—	—	—	—	—
Mobile	2.06	1.66	14.2	23.8	0.16	0.23	9.57	9.79	0.22	2.47	2.69	—	17,331	17,331	0.34	1.91	25.6	17,934
Area	1.40	7.34	0.07	7.89	< 0.005	0.01	—	0.01	0.01	—	0.01	—	32.5	32.5	< 0.005	< 0.005	—	32.6
Energy	0.15	0.08	1.38	1.16	0.01	0.11	—	0.11	0.11	—	0.11	—	1,652	1,652	0.15	< 0.005	—	1,656
Water	—	—	—	—	—	—	—	—	—	—	—	116	403	520	12.0	0.29	—	905
Waste	—	—	—	—	—	—	—	—	—	—	—	33.6	0.00	33.6	3.35	0.00	—	117
Refrig.	—	—	—	—	—	—	—	—	—	—	—	—	—	—	—	—	0.03	0.03
Total	3.61	9.08	15.6	32.9	0.17	0.35	9.57	9.91	0.33	2.47	2.80	150	19,419	19,569	15.8	2.20	25.6	20,645
Annual	—	—	—	—	—	—	—	—	—	—	—	—	—	—	—	—	—	—
Mobile	0.38	0.30	2.59	4.34	0.03	0.04	1.75	1.79	0.04	0.45	0.49	—	2,869	2,869	0.06	0.32	4.24	2,969
Area	0.26	1.34	0.01	1.44	< 0.005	< 0.005	—	< 0.005	< 0.005	—	< 0.005	—	5.38	5.38	< 0.005	< 0.005	—	5.39
Energy	0.03	0.01	0.25	0.21	< 0.005	0.02	—	0.02	0.02	—	0.02	—	273	273	0.02	< 0.005	—	274
Water	—	—	—	—	—	—	—	—	—	—	—	19.3	66.8	86.0	1.98	0.05	—	150
Waste	—	—	—	—	—	—	—	—	—	—	—	5.56	0.00	5.56	0.56	0.00	—	19.4
Refrig.	—	—	—	—	—	—	—	—	—	—	—	—	—	—	—	—	< 0.005	< 0.005
Total	0.66	1.66	2.85	6.00	0.03	0.06	1.75	1.81	0.06	0.45	0.51	24.8	3,215	3,240	2.62	0.36	4.24	3,418

3. Construction Emissions Details

3.1. Demolition (2024) - Unmitigated

Menifee Compass Northern Gateway Warehouses - Site 1 (Corsica Lane) Detailed Report, 9/21/2023

Criteria Pollutants (lb/day for daily, ton/yr for annual) and GHGs (lb/day for daily, MT/yr for annual)

Location	TOG	ROG	NOx	CO	SO2	PM10E	PM10D	PM10T	PM2.5E	PM2.5D	PM2.5T	BCO2	NBCO2	CO2T	CH4	N2O	R	CO2e
Onsite	—	—	—	—	—	—	—	—	—	—	—	—	—	—	—	—	—	—
Daily, Summer (Max)	—	—	—	—	—	—	—	—	—	—	—	—	—	—	—	—	—	—
Off-Road Equipment	3.12	2.62	24.9	21.7	0.03	1.06	—	1.06	0.98	—	0.98	—	3,425	3,425	0.14	0.03	—	3,437
Demolition	—	—	—	—	—	—	0.20	0.20	—	0.03	0.03	—	—	—	—	—	—	—
Onsite truck	0.00	0.00	0.00	0.00	0.00	0.00	0.00	0.00	0.00	0.00	0.00	—	0.00	0.00	0.00	0.00	0.00	0.00
Daily, Winter (Max)	—	—	—	—	—	—	—	—	—	—	—	—	—	—	—	—	—	—
Average Daily	—	—	—	—	—	—	—	—	—	—	—	—	—	—	—	—	—	—
Off-Road Equipment	0.13	0.11	1.02	0.89	< 0.005	0.04	—	0.04	0.04	—	0.04	—	141	141	0.01	< 0.005	—	141
Demolition	—	—	—	—	—	—	0.01	0.01	—	< 0.005	< 0.005	—	—	—	—	—	—	—
Onsite truck	0.00	0.00	0.00	0.00	0.00	0.00	0.00	0.00	0.00	0.00	0.00	—	0.00	0.00	0.00	0.00	0.00	0.00
Annual	—	—	—	—	—	—	—	—	—	—	—	—	—	—	—	—	—	—
Off-Road Equipment	0.02	0.02	0.19	0.16	< 0.005	0.01	—	0.01	0.01	—	0.01	—	23.3	23.3	< 0.005	< 0.005	—	23.4
Demolition	—	—	—	—	—	—	< 0.005	< 0.005	—	< 0.005	< 0.005	—	—	—	—	—	—	—
Onsite truck	0.00	0.00	0.00	0.00	0.00	0.00	0.00	0.00	0.00	0.00	0.00	—	0.00	0.00	0.00	0.00	0.00	0.00
Offsite	—	—	—	—	—	—	—	—	—	—	—	—	—	—	—	—	—	—
Daily, Summer (Max)	—	—	—	—	—	—	—	—	—	—	—	—	—	—	—	—	—	—

Menifee Compass Northern Gateway Warehouses - Site 1 (Corsica Lane) Detailed Report, 9/21/2023

Worker	0.08	0.08	0.07	1.25	0.00	0.00	0.20	0.20	0.00	0.05	0.05	—	216	216	0.01	0.01	0.86	219
Vendor	0.00	0.00	0.00	0.00	0.00	0.00	0.00	0.00	0.00	0.00	0.00	—	0.00	0.00	0.00	0.00	0.00	0.00
Hauling	0.01	< 0.005	0.29	0.07	< 0.005	< 0.005	0.07	0.07	< 0.005	0.02	0.02	—	257	257	< 0.005	0.04	0.54	270
Daily, Winter (Max)	—	—	—	—	—	—	—	—	—	—	—	—	—	—	—	—	—	—
Average Daily	—	—	—	—	—	—	—	—	—	—	—	—	—	—	—	—	—	—
Worker	< 0.005	< 0.005	< 0.005	0.04	0.00	0.00	0.01	0.01	0.00	< 0.005	< 0.005	—	8.26	8.26	< 0.005	< 0.005	0.02	8.37
Vendor	0.00	0.00	0.00	0.00	0.00	0.00	0.00	0.00	0.00	0.00	0.00	—	0.00	0.00	0.00	0.00	0.00	0.00
Hauling	< 0.005	< 0.005	0.01	< 0.005	< 0.005	< 0.005	< 0.005	< 0.005	< 0.005	< 0.005	< 0.005	—	10.6	10.6	< 0.005	< 0.005	0.01	11.1
Annual	—	—	—	—	—	—	—	—	—	—	—	—	—	—	—	—	—	—
Worker	< 0.005	< 0.005	< 0.005	0.01	0.00	0.00	< 0.005	< 0.005	0.00	< 0.005	< 0.005	—	1.37	1.37	< 0.005	< 0.005	< 0.005	1.39
Vendor	0.00	0.00	0.00	0.00	0.00	0.00	0.00	0.00	0.00	0.00	0.00	—	0.00	0.00	0.00	0.00	0.00	0.00
Hauling	< 0.005	< 0.005	< 0.005	< 0.005	< 0.005	< 0.005	< 0.005	< 0.005	< 0.005	< 0.005	< 0.005	—	1.75	1.75	< 0.005	< 0.005	< 0.005	1.83

3.2. Demolition (2024) - Mitigated

Criteria Pollutants (lb/day for daily, ton/yr for annual) and GHGs (lb/day for daily, MT/yr for annual)

Location	TOG	ROG	NOx	CO	SO2	PM10E	PM10D	PM10T	PM2.5E	PM2.5D	PM2.5T	BCO2	NBCO2	CO2T	CH4	N2O	R	CO2e
Onsite	—	—	—	—	—	—	—	—	—	—	—	—	—	—	—	—	—	—
Daily, Summer (Max)	—	—	—	—	—	—	—	—	—	—	—	—	—	—	—	—	—	—
Off-Road Equipment	0.36	0.36	4.51	18.2	0.03	0.06	—	0.06	0.06	—	0.06	—	3,425	3,425	0.14	0.03	—	3,437
Demolition	—	—	—	—	—	—	0.20	0.20	—	0.03	0.03	—	—	—	—	—	—	—
Onsite truck	0.00	0.00	0.00	0.00	0.00	0.00	0.00	0.00	0.00	0.00	0.00	—	0.00	0.00	0.00	0.00	0.00	0.00

Menifee Compass Northern Gateway Warehouses - Site 1 (Corsica Lane) Detailed Report, 9/21/2023

Daily, Winter (Max)	—	—	—	—	—	—	—	—	—	—	—	—	—	—	—	—	—	—
Average Daily	—	—	—	—	—	—	—	—	—	—	—	—	—	—	—	—	—	—
Off-Road Equipment	0.01	0.01	0.19	0.75	< 0.005	< 0.005	—	< 0.005	< 0.005	—	< 0.005	—	141	141	0.01	< 0.005	—	141
Demolition	—	—	—	—	—	—	0.01	0.01	—	< 0.005	< 0.005	—	—	—	—	—	—	—
Onsite truck	0.00	0.00	0.00	0.00	0.00	0.00	0.00	0.00	0.00	0.00	0.00	—	0.00	0.00	0.00	0.00	0.00	0.00
Annual	—	—	—	—	—	—	—	—	—	—	—	—	—	—	—	—	—	—
Off-Road Equipment	< 0.005	< 0.005	0.03	0.14	< 0.005	< 0.005	—	< 0.005	< 0.005	—	< 0.005	—	23.3	23.3	< 0.005	< 0.005	—	23.4
Demolition	—	—	—	—	—	—	< 0.005	< 0.005	—	< 0.005	< 0.005	—	—	—	—	—	—	—
Onsite truck	0.00	0.00	0.00	0.00	0.00	0.00	0.00	0.00	0.00	0.00	0.00	—	0.00	0.00	0.00	0.00	0.00	0.00
Offsite	—	—	—	—	—	—	—	—	—	—	—	—	—	—	—	—	—	—
Daily, Summer (Max)	—	—	—	—	—	—	—	—	—	—	—	—	—	—	—	—	—	—
Worker	0.08	0.08	0.07	1.25	0.00	0.00	0.20	0.20	0.00	0.05	0.05	—	216	216	0.01	0.01	0.86	219
Vendor	0.00	0.00	0.00	0.00	0.00	0.00	0.00	0.00	0.00	0.00	0.00	—	0.00	0.00	0.00	0.00	0.00	0.00
Hauling	0.01	< 0.005	0.29	0.07	< 0.005	< 0.005	0.07	0.07	< 0.005	0.02	0.02	—	257	257	< 0.005	0.04	0.54	270
Daily, Winter (Max)	—	—	—	—	—	—	—	—	—	—	—	—	—	—	—	—	—	—
Average Daily	—	—	—	—	—	—	—	—	—	—	—	—	—	—	—	—	—	—
Worker	< 0.005	< 0.005	< 0.005	0.04	0.00	0.00	0.01	0.01	0.00	< 0.005	< 0.005	—	8.26	8.26	< 0.005	< 0.005	0.02	8.37
Vendor	0.00	0.00	0.00	0.00	0.00	0.00	0.00	0.00	0.00	0.00	0.00	—	0.00	0.00	0.00	0.00	0.00	0.00
Hauling	< 0.005	< 0.005	0.01	< 0.005	< 0.005	< 0.005	< 0.005	< 0.005	< 0.005	< 0.005	< 0.005	—	10.6	10.6	< 0.005	< 0.005	0.01	11.1

Annual	—	—	—	—	—	—	—	—	—	—	—	—	—	—	—	—	—	—
Worker	< 0.005	< 0.005	< 0.005	0.01	0.00	0.00	< 0.005	< 0.005	0.00	< 0.005	< 0.005	—	1.37	1.37	< 0.005	< 0.005	< 0.005	1.39
Vendor	0.00	0.00	0.00	0.00	0.00	0.00	0.00	0.00	0.00	0.00	0.00	—	0.00	0.00	0.00	0.00	0.00	0.00
Hauling	< 0.005	< 0.005	< 0.005	< 0.005	< 0.005	< 0.005	< 0.005	< 0.005	< 0.005	< 0.005	< 0.005	—	1.75	1.75	< 0.005	< 0.005	< 0.005	1.83

3.3. Site Preparation (2024) - Unmitigated

Criteria Pollutants (lb/day for daily, ton/yr for annual) and GHGs (lb/day for daily, MT/yr for annual)

Location	TOG	ROG	NOx	CO	SO2	PM10E	PM10D	PM10T	PM2.5E	PM2.5D	PM2.5T	BCO2	NBCO2	CO2T	CH4	N2O	R	CO2e
Onsite	—	—	—	—	—	—	—	—	—	—	—	—	—	—	—	—	—	—
Daily, Summer (Max)	—	—	—	—	—	—	—	—	—	—	—	—	—	—	—	—	—	—
Off-Road Equipment	4.34	3.65	36.0	32.9	0.05	1.60	—	1.60	1.47	—	1.47	—	5,296	5,296	0.21	0.04	—	5,314
Dust From Material Movement	—	—	—	—	—	—	5.11	5.11	—	2.63	2.63	—	—	—	—	—	—	—
Onsite truck	0.00	0.00	0.00	0.00	0.00	0.00	0.00	0.00	0.00	0.00	0.00	—	0.00	0.00	0.00	0.00	0.00	0.00
Daily, Winter (Max)	—	—	—	—	—	—	—	—	—	—	—	—	—	—	—	—	—	—
Average Daily	—	—	—	—	—	—	—	—	—	—	—	—	—	—	—	—	—	—
Off-Road Equipment	0.18	0.15	1.48	1.35	< 0.005	0.07	—	0.07	0.06	—	0.06	—	218	218	0.01	< 0.005	—	218
Dust From Material Movement	—	—	—	—	—	—	0.21	0.21	—	0.11	0.11	—	—	—	—	—	—	—
Onsite truck	0.00	0.00	0.00	0.00	0.00	0.00	0.00	0.00	0.00	0.00	0.00	—	0.00	0.00	0.00	0.00	0.00	0.00

Menifee Compass Northern Gateway Warehouses - Site 1 (Corsica Lane) Detailed Report, 9/21/2023

Annual	—	—	—	—	—	—	—	—	—	—	—	—	—	—	—	—	—	—
Off-Road Equipment	0.03	0.03	0.27	0.25	< 0.005	0.01	—	0.01	0.01	—	0.01	—	36.0	36.0	< 0.005	< 0.005	—	36.2
Dust From Material Movement	—	—	—	—	—	—	0.04	0.04	—	0.02	0.02	—	—	—	—	—	—	—
Onsite truck	0.00	0.00	0.00	0.00	0.00	0.00	0.00	0.00	0.00	0.00	0.00	—	0.00	0.00	0.00	0.00	0.00	0.00
Offsite	—	—	—	—	—	—	—	—	—	—	—	—	—	—	—	—	—	—
Daily, Summer (Max)	—	—	—	—	—	—	—	—	—	—	—	—	—	—	—	—	—	—
Worker	0.10	0.09	0.08	1.46	0.00	0.00	0.23	0.23	0.00	0.05	0.05	—	252	252	0.01	0.01	1.00	256
Vendor	0.00	0.00	0.00	0.00	0.00	0.00	0.00	0.00	0.00	0.00	0.00	—	0.00	0.00	0.00	0.00	0.00	0.00
Hauling	0.00	0.00	0.00	0.00	0.00	0.00	0.00	0.00	0.00	0.00	0.00	—	0.00	0.00	0.00	0.00	0.00	0.00
Daily, Winter (Max)	—	—	—	—	—	—	—	—	—	—	—	—	—	—	—	—	—	—
Average Daily	—	—	—	—	—	—	—	—	—	—	—	—	—	—	—	—	—	—
Worker	< 0.005	< 0.005	< 0.005	0.05	0.00	0.00	0.01	0.01	0.00	< 0.005	< 0.005	—	9.63	9.63	< 0.005	< 0.005	0.02	9.77
Vendor	0.00	0.00	0.00	0.00	0.00	0.00	0.00	0.00	0.00	0.00	0.00	—	0.00	0.00	0.00	0.00	0.00	0.00
Hauling	0.00	0.00	0.00	0.00	0.00	0.00	0.00	0.00	0.00	0.00	0.00	—	0.00	0.00	0.00	0.00	0.00	0.00
Annual	—	—	—	—	—	—	—	—	—	—	—	—	—	—	—	—	—	—
Worker	< 0.005	< 0.005	< 0.005	0.01	0.00	0.00	< 0.005	< 0.005	0.00	< 0.005	< 0.005	—	1.60	1.60	< 0.005	< 0.005	< 0.005	1.62
Vendor	0.00	0.00	0.00	0.00	0.00	0.00	0.00	0.00	0.00	0.00	0.00	—	0.00	0.00	0.00	0.00	0.00	0.00
Hauling	0.00	0.00	0.00	0.00	0.00	0.00	0.00	0.00	0.00	0.00	0.00	—	0.00	0.00	0.00	0.00	0.00	0.00

3.4. Site Preparation (2024) - Mitigated

Criteria Pollutants (lb/day for daily, ton/yr for annual) and GHGs (lb/day for daily, MT/yr for annual)

Menifee Compass Northern Gateway Warehouses - Site 1 (Corsica Lane) Detailed Report, 9/21/2023

Location	TOG	ROG	NOx	CO	SO2	PM10E	PM10D	PM10T	PM2.5E	PM2.5D	PM2.5T	BCO2	NBCO2	CO2T	CH4	N2O	R	CO2e
Onsite	—	—	—	—	—	—	—	—	—	—	—	—	—	—	—	—	—	—
Daily, Summer (Max)	—	—	—	—	—	—	—	—	—	—	—	—	—	—	—	—	—	—
Off-Road Equipment	0.50	0.50	2.59	28.3	0.05	0.10	—	0.10	0.10	—	0.10	—	5,296	5,296	0.21	0.04	—	5,314
Dust From Material Movement:	—	—	—	—	—	—	5.11	5.11	—	2.63	2.63	—	—	—	—	—	—	—
Onsite truck	0.00	0.00	0.00	0.00	0.00	0.00	0.00	0.00	0.00	0.00	0.00	—	0.00	0.00	0.00	0.00	0.00	0.00
Daily, Winter (Max)	—	—	—	—	—	—	—	—	—	—	—	—	—	—	—	—	—	—
Average Daily	—	—	—	—	—	—	—	—	—	—	—	—	—	—	—	—	—	—
Off-Road Equipment	0.02	0.02	0.11	1.16	< 0.005	< 0.005	—	< 0.005	< 0.005	—	< 0.005	—	218	218	0.01	< 0.005	—	218
Dust From Material Movement:	—	—	—	—	—	—	0.21	0.21	—	0.11	0.11	—	—	—	—	—	—	—
Onsite truck	0.00	0.00	0.00	0.00	0.00	0.00	0.00	0.00	0.00	0.00	0.00	—	0.00	0.00	0.00	0.00	0.00	0.00
Annual	—	—	—	—	—	—	—	—	—	—	—	—	—	—	—	—	—	—
Off-Road Equipment	< 0.005	< 0.005	0.02	0.21	< 0.005	< 0.005	—	< 0.005	< 0.005	—	< 0.005	—	36.0	36.0	< 0.005	< 0.005	—	36.2
Dust From Material Movement:	—	—	—	—	—	—	0.04	0.04	—	0.02	0.02	—	—	—	—	—	—	—
Onsite truck	0.00	0.00	0.00	0.00	0.00	0.00	0.00	0.00	0.00	0.00	0.00	—	0.00	0.00	0.00	0.00	0.00	0.00

Offsite	—	—	—	—	—	—	—	—	—	—	—	—	—	—	—	—	—	—
Daily, Summer (Max)	—	—	—	—	—	—	—	—	—	—	—	—	—	—	—	—	—	—
Worker	0.10	0.09	0.08	1.46	0.00	0.00	0.23	0.23	0.00	0.05	0.05	—	252	252	0.01	0.01	1.00	256
Vendor	0.00	0.00	0.00	0.00	0.00	0.00	0.00	0.00	0.00	0.00	0.00	—	0.00	0.00	0.00	0.00	0.00	0.00
Hauling	0.00	0.00	0.00	0.00	0.00	0.00	0.00	0.00	0.00	0.00	0.00	—	0.00	0.00	0.00	0.00	0.00	0.00
Daily, Winter (Max)	—	—	—	—	—	—	—	—	—	—	—	—	—	—	—	—	—	—
Average Daily	—	—	—	—	—	—	—	—	—	—	—	—	—	—	—	—	—	—
Worker	< 0.005	< 0.005	< 0.005	0.05	0.00	0.00	0.01	0.01	0.00	< 0.005	< 0.005	—	9.63	9.63	< 0.005	< 0.005	0.02	9.77
Vendor	0.00	0.00	0.00	0.00	0.00	0.00	0.00	0.00	0.00	0.00	0.00	—	0.00	0.00	0.00	0.00	0.00	0.00
Hauling	0.00	0.00	0.00	0.00	0.00	0.00	0.00	0.00	0.00	0.00	0.00	—	0.00	0.00	0.00	0.00	0.00	0.00
Annual	—	—	—	—	—	—	—	—	—	—	—	—	—	—	—	—	—	—
Worker	< 0.005	< 0.005	< 0.005	0.01	0.00	0.00	< 0.005	< 0.005	0.00	< 0.005	< 0.005	—	1.60	1.60	< 0.005	< 0.005	< 0.005	1.62
Vendor	0.00	0.00	0.00	0.00	0.00	0.00	0.00	0.00	0.00	0.00	0.00	—	0.00	0.00	0.00	0.00	0.00	0.00
Hauling	0.00	0.00	0.00	0.00	0.00	0.00	0.00	0.00	0.00	0.00	0.00	—	0.00	0.00	0.00	0.00	0.00	0.00

3.5. Grading (2024) - Unmitigated

Criteria Pollutants (lb/day for daily, ton/yr for annual) and GHGs (lb/day for daily, MT/yr for annual)

Location	TOG	ROG	NOx	CO	SO2	PM10E	PM10D	PM10T	PM2.5E	PM2.5D	PM2.5T	BCO2	NBCO2	CO2T	CH4	N2O	R	CO2e
Onsite	—	—	—	—	—	—	—	—	—	—	—	—	—	—	—	—	—	—
Daily, Summer (Max)	—	—	—	—	—	—	—	—	—	—	—	—	—	—	—	—	—	—
Off-Road Equipment	4.19	3.52	34.3	30.2	0.06	1.45	—	1.45	1.33	—	1.33	—	6,598	6,598	0.27	0.05	—	6,621

Menifee Compass Northern Gateway Warehouses - Site 1 (Corsica Lane) Detailed Report, 9/21/2023

Dust From Material Movement:	—	—	—	—	—	—	2.39	2.39	—	0.95	0.95	—	—	—	—	—	—	
Onsite truck	0.00	0.00	0.00	0.00	0.00	0.00	0.00	0.00	0.00	0.00	0.00	—	0.00	0.00	0.00	0.00	0.00	
Daily, Winter (Max)	—	—	—	—	—	—	—	—	—	—	—	—	—	—	—	—	—	
Average Daily	—	—	—	—	—	—	—	—	—	—	—	—	—	—	—	—	—	
Off-Road Equipment	0.34	0.29	2.82	2.48	0.01	0.12	—	0.12	0.11	—	0.11	—	542	542	0.02	< 0.005	—	544
Dust From Material Movement:	—	—	—	—	—	—	0.20	0.20	—	0.08	0.08	—	—	—	—	—	—	
Onsite truck	0.00	0.00	0.00	0.00	0.00	0.00	0.00	0.00	0.00	0.00	0.00	—	0.00	0.00	0.00	0.00	0.00	
Annual	—	—	—	—	—	—	—	—	—	—	—	—	—	—	—	—	—	
Off-Road Equipment	0.06	0.05	0.51	0.45	< 0.005	0.02	—	0.02	0.02	—	0.02	—	89.8	89.8	< 0.005	< 0.005	—	90.1
Dust From Material Movement:	—	—	—	—	—	—	0.04	0.04	—	0.01	0.01	—	—	—	—	—	—	
Onsite truck	0.00	0.00	0.00	0.00	0.00	0.00	0.00	0.00	0.00	0.00	0.00	—	0.00	0.00	0.00	0.00	0.00	
Offsite	—	—	—	—	—	—	—	—	—	—	—	—	—	—	—	—	—	
Daily, Summer (Max)	—	—	—	—	—	—	—	—	—	—	—	—	—	—	—	—	—	
Worker	0.11	0.10	0.10	1.67	0.00	0.00	0.26	0.26	0.00	0.06	0.06	—	288	288	0.01	0.01	1.14	292
Vendor	0.00	0.00	0.00	0.00	0.00	0.00	0.00	0.00	0.00	0.00	0.00	—	0.00	0.00	0.00	0.00	0.00	0.00
Hauling	0.00	0.00	0.00	0.00	0.00	0.00	0.00	0.00	0.00	0.00	0.00	—	0.00	0.00	0.00	0.00	0.00	0.00

Daily, Winter (Max)	—	—	—	—	—	—	—	—	—	—	—	—	—	—	—	—	—	—
Average Daily	—	—	—	—	—	—	—	—	—	—	—	—	—	—	—	—	—	—
Worker	0.01	0.01	0.01	0.11	0.00	0.00	0.02	0.02	0.00	0.01	0.01	—	22.0	22.0	< 0.005	< 0.005	0.04	22.3
Vendor	0.00	0.00	0.00	0.00	0.00	0.00	0.00	0.00	0.00	0.00	0.00	—	0.00	0.00	0.00	0.00	0.00	0.00
Hauling	0.00	0.00	0.00	0.00	0.00	0.00	0.00	0.00	0.00	0.00	0.00	—	0.00	0.00	0.00	0.00	0.00	0.00
Annual	—	—	—	—	—	—	—	—	—	—	—	—	—	—	—	—	—	—
Worker	< 0.005	< 0.005	< 0.005	0.02	0.00	0.00	< 0.005	< 0.005	0.00	< 0.005	< 0.005	—	3.65	3.65	< 0.005	< 0.005	0.01	3.70
Vendor	0.00	0.00	0.00	0.00	0.00	0.00	0.00	0.00	0.00	0.00	0.00	—	0.00	0.00	0.00	0.00	0.00	0.00
Hauling	0.00	0.00	0.00	0.00	0.00	0.00	0.00	0.00	0.00	0.00	0.00	—	0.00	0.00	0.00	0.00	0.00	0.00

3.6. Grading (2024) - Mitigated

Criteria Pollutants (lb/day for daily, ton/yr for annual) and GHGs (lb/day for daily, MT/yr for annual)

Location	TOG	ROG	NOx	CO	SO2	PM10E	PM10D	PM10T	PM2.5E	PM2.5D	PM2.5T	BCO2	NBCO2	CO2T	CH4	N2O	R	CO2e
Onsite	—	—	—	—	—	—	—	—	—	—	—	—	—	—	—	—	—	—
Daily, Summer (Max)	—	—	—	—	—	—	—	—	—	—	—	—	—	—	—	—	—	—
Off-Road Equipment	0.64	0.64	4.43	35.3	0.06	0.12	—	0.12	0.12	—	0.12	—	6,598	6,598	0.27	0.05	—	6,621
Dust From Material Movement	—	—	—	—	—	—	2.39	2.39	—	0.95	0.95	—	—	—	—	—	—	—
Onsite truck	0.00	0.00	0.00	0.00	0.00	0.00	0.00	0.00	0.00	0.00	0.00	—	0.00	0.00	0.00	0.00	0.00	0.00
Daily, Winter (Max)	—	—	—	—	—	—	—	—	—	—	—	—	—	—	—	—	—	—

Menifee Compass Northern Gateway Warehouses - Site 1 (Corsica Lane) Detailed Report, 9/21/2023

Average Daily	—	—	—	—	—	—	—	—	—	—	—	—	—	—	—	—	—	—
Off-Road Equipment	0.05	0.05	0.36	2.91	0.01	0.01	—	0.01	0.01	—	0.01	—	542	542	0.02	< 0.005	—	544
Dust From Material Movement	—	—	—	—	—	—	0.20	0.20	—	0.08	0.08	—	—	—	—	—	—	—
Onsite truck	0.00	0.00	0.00	0.00	0.00	0.00	0.00	0.00	0.00	0.00	0.00	—	0.00	0.00	0.00	0.00	0.00	0.00
Annual	—	—	—	—	—	—	—	—	—	—	—	—	—	—	—	—	—	—
Off-Road Equipment	0.01	0.01	0.07	0.53	< 0.005	< 0.005	—	< 0.005	< 0.005	—	< 0.005	—	89.8	89.8	< 0.005	< 0.005	—	90.1
Dust From Material Movement	—	—	—	—	—	—	0.04	0.04	—	0.01	0.01	—	—	—	—	—	—	—
Onsite truck	0.00	0.00	0.00	0.00	0.00	0.00	0.00	0.00	0.00	0.00	0.00	—	0.00	0.00	0.00	0.00	0.00	0.00
Offsite	—	—	—	—	—	—	—	—	—	—	—	—	—	—	—	—	—	—
Daily, Summer (Max)	—	—	—	—	—	—	—	—	—	—	—	—	—	—	—	—	—	—
Worker	0.11	0.10	0.10	1.67	0.00	0.00	0.26	0.26	0.00	0.06	0.06	—	288	288	0.01	0.01	1.14	292
Vendor	0.00	0.00	0.00	0.00	0.00	0.00	0.00	0.00	0.00	0.00	0.00	—	0.00	0.00	0.00	0.00	0.00	0.00
Hauling	0.00	0.00	0.00	0.00	0.00	0.00	0.00	0.00	0.00	0.00	0.00	—	0.00	0.00	0.00	0.00	0.00	0.00
Daily, Winter (Max)	—	—	—	—	—	—	—	—	—	—	—	—	—	—	—	—	—	—
Average Daily	—	—	—	—	—	—	—	—	—	—	—	—	—	—	—	—	—	—
Worker	0.01	0.01	0.01	0.11	0.00	0.00	0.02	0.02	0.00	0.01	0.01	—	22.0	22.0	< 0.005	< 0.005	0.04	22.3
Vendor	0.00	0.00	0.00	0.00	0.00	0.00	0.00	0.00	0.00	0.00	0.00	—	0.00	0.00	0.00	0.00	0.00	0.00

Hauling	0.00	0.00	0.00	0.00	0.00	0.00	0.00	0.00	0.00	0.00	0.00	0.00	—	0.00	0.00	0.00	0.00	0.00	0.00
Annual	—	—	—	—	—	—	—	—	—	—	—	—	—	—	—	—	—	—	—
Worker	< 0.005	< 0.005	< 0.005	0.02	0.00	0.00	< 0.005	< 0.005	0.00	< 0.005	< 0.005	—	3.65	3.65	< 0.005	< 0.005	0.01	3.70	
Vendor	0.00	0.00	0.00	0.00	0.00	0.00	0.00	0.00	0.00	0.00	0.00	—	0.00	0.00	0.00	0.00	0.00	0.00	
Hauling	0.00	0.00	0.00	0.00	0.00	0.00	0.00	0.00	0.00	0.00	0.00	—	0.00	0.00	0.00	0.00	0.00	0.00	

3.7. Building Construction (2024) - Unmitigated

Criteria Pollutants (lb/day for daily, ton/yr for annual) and GHGs (lb/day for daily, MT/yr for annual)

Location	TOG	ROG	NOx	CO	SO2	PM10E	PM10D	PM10T	PM2.5E	PM2.5D	PM2.5T	BCO2	NBCO2	CO2T	CH4	N2O	R	CO2e
Onsite	—	—	—	—	—	—	—	—	—	—	—	—	—	—	—	—	—	—
Daily, Summer (Max)	—	—	—	—	—	—	—	—	—	—	—	—	—	—	—	—	—	—
Off-Road Equipment	1.44	1.20	11.2	13.1	0.02	0.50	—	0.50	0.46	—	0.46	—	2,398	2,398	0.10	0.02	—	2,406
Onsite truck	0.00	0.00	0.00	0.00	0.00	0.00	0.00	0.00	0.00	0.00	0.00	—	0.00	0.00	0.00	0.00	0.00	0.00
Daily, Winter (Max)	—	—	—	—	—	—	—	—	—	—	—	—	—	—	—	—	—	—
Off-Road Equipment	1.44	1.20	11.2	13.1	0.02	0.50	—	0.50	0.46	—	0.46	—	2,398	2,398	0.10	0.02	—	2,406
Onsite truck	0.00	0.00	0.00	0.00	0.00	0.00	0.00	0.00	0.00	0.00	0.00	—	0.00	0.00	0.00	0.00	0.00	0.00
Average Daily	—	—	—	—	—	—	—	—	—	—	—	—	—	—	—	—	—	—
Off-Road Equipment	0.37	0.31	2.92	3.41	0.01	0.13	—	0.13	0.12	—	0.12	—	624	624	0.03	0.01	—	626
Onsite truck	0.00	0.00	0.00	0.00	0.00	0.00	0.00	0.00	0.00	0.00	0.00	—	0.00	0.00	0.00	0.00	0.00	0.00
Annual	—	—	—	—	—	—	—	—	—	—	—	—	—	—	—	—	—	—

Menifee Compass Northern Gateway Warehouses - Site 1 (Corsica Lane) Detailed Report, 9/21/2023

Off-Road Equipment	0.07	0.06	0.53	0.62	< 0.005	0.02	—	0.02	0.02	—	0.02	—	103	103	< 0.005	< 0.005	—	104
Onsite truck	0.00	0.00	0.00	0.00	0.00	0.00	0.00	0.00	0.00	0.00	0.00	—	0.00	0.00	0.00	0.00	0.00	0.00
Offsite	—	—	—	—	—	—	—	—	—	—	—	—	—	—	—	—	—	—
Daily, Summer (Max)	—	—	—	—	—	—	—	—	—	—	—	—	—	—	—	—	—	—
Worker	0.62	0.56	0.53	9.20	0.00	0.00	1.44	1.44	0.00	0.34	0.34	—	1,586	1,586	0.07	0.05	6.29	1,611
Vendor	0.06	0.04	1.53	0.48	0.01	0.02	0.37	0.39	0.02	0.10	0.12	—	1,349	1,349	0.03	0.20	3.80	1,414
Hauling	0.00	0.00	0.00	0.00	0.00	0.00	0.00	0.00	0.00	0.00	0.00	—	0.00	0.00	0.00	0.00	0.00	0.00
Daily, Winter (Max)	—	—	—	—	—	—	—	—	—	—	—	—	—	—	—	—	—	—
Worker	0.59	0.53	0.63	6.96	0.00	0.00	1.44	1.44	0.00	0.34	0.34	—	1,458	1,458	0.07	0.05	0.16	1,476
Vendor	0.06	0.04	1.60	0.49	0.01	0.02	0.37	0.39	0.02	0.10	0.12	—	1,350	1,350	0.03	0.20	0.10	1,411
Hauling	0.00	0.00	0.00	0.00	0.00	0.00	0.00	0.00	0.00	0.00	0.00	—	0.00	0.00	0.00	0.00	0.00	0.00
Average Daily	—	—	—	—	—	—	—	—	—	—	—	—	—	—	—	—	—	—
Worker	0.15	0.14	0.16	1.91	0.00	0.00	0.37	0.37	0.00	0.09	0.09	—	384	384	0.02	0.01	0.71	390
Vendor	0.02	0.01	0.42	0.13	< 0.005	0.01	0.10	0.10	0.01	0.03	0.03	—	351	351	0.01	0.05	0.43	367
Hauling	0.00	0.00	0.00	0.00	0.00	0.00	0.00	0.00	0.00	0.00	0.00	—	0.00	0.00	0.00	0.00	0.00	0.00
Annual	—	—	—	—	—	—	—	—	—	—	—	—	—	—	—	—	—	—
Worker	0.03	0.03	0.03	0.35	0.00	0.00	0.07	0.07	0.00	0.02	0.02	—	63.6	63.6	< 0.005	< 0.005	0.12	64.5
Vendor	< 0.005	< 0.005	0.08	0.02	< 0.005	< 0.005	0.02	0.02	< 0.005	< 0.005	0.01	—	58.1	58.1	< 0.005	0.01	0.07	60.8
Hauling	0.00	0.00	0.00	0.00	0.00	0.00	0.00	0.00	0.00	0.00	0.00	—	0.00	0.00	0.00	0.00	0.00	0.00

3.8. Building Construction (2024) - Mitigated

Criteria Pollutants (lb/day for daily, ton/yr for annual) and GHGs (lb/day for daily, MT/yr for annual)

Location	TOG	ROG	NOx	CO	SO2	PM10E	PM10D	PM10T	PM2.5E	PM2.5D	PM2.5T	BCO2	NBCO2	CO2T	CH4	N2O	R	CO2e
----------	-----	-----	-----	----	-----	-------	-------	-------	--------	--------	--------	------	-------	------	-----	-----	---	------

Menifee Compass Northern Gateway Warehouses - Site 1 (Corsica Lane) Detailed Report, 9/21/2023

Onsite	—	—	—	—	—	—	—	—	—	—	—	—	—	—	—	—	—	—
Daily, Summer (Max)	—	—	—	—	—	—	—	—	—	—	—	—	—	—	—	—	—	—
Off-Road Equipment	0.35	0.33	2.83	14.8	0.02	0.08	—	0.08	0.07	—	0.07	—	2,398	2,398	0.10	0.02	—	2,406
Onsite truck	0.00	0.00	0.00	0.00	0.00	0.00	0.00	0.00	0.00	0.00	0.00	—	0.00	0.00	0.00	0.00	0.00	0.00
Daily, Winter (Max)	—	—	—	—	—	—	—	—	—	—	—	—	—	—	—	—	—	—
Off-Road Equipment	0.35	0.33	2.83	14.8	0.02	0.08	—	0.08	0.07	—	0.07	—	2,398	2,398	0.10	0.02	—	2,406
Onsite truck	0.00	0.00	0.00	0.00	0.00	0.00	0.00	0.00	0.00	0.00	0.00	—	0.00	0.00	0.00	0.00	0.00	0.00
Average Daily	—	—	—	—	—	—	—	—	—	—	—	—	—	—	—	—	—	—
Off-Road Equipment	0.09	0.09	0.74	3.86	0.01	0.02	—	0.02	0.02	—	0.02	—	624	624	0.03	0.01	—	626
Onsite truck	0.00	0.00	0.00	0.00	0.00	0.00	0.00	0.00	0.00	0.00	0.00	—	0.00	0.00	0.00	0.00	0.00	0.00
Annual	—	—	—	—	—	—	—	—	—	—	—	—	—	—	—	—	—	—
Off-Road Equipment	0.02	0.02	0.13	0.70	< 0.005	< 0.005	—	< 0.005	< 0.005	—	< 0.005	—	103	103	< 0.005	< 0.005	—	104
Onsite truck	0.00	0.00	0.00	0.00	0.00	0.00	0.00	0.00	0.00	0.00	0.00	—	0.00	0.00	0.00	0.00	0.00	0.00
Offsite	—	—	—	—	—	—	—	—	—	—	—	—	—	—	—	—	—	—
Daily, Summer (Max)	—	—	—	—	—	—	—	—	—	—	—	—	—	—	—	—	—	—
Worker	0.62	0.56	0.53	9.20	0.00	0.00	1.44	1.44	0.00	0.34	0.34	—	1,586	1,586	0.07	0.05	6.29	1,611
Vendor	0.06	0.04	1.53	0.48	0.01	0.02	0.37	0.39	0.02	0.10	0.12	—	1,349	1,349	0.03	0.20	3.80	1,414
Hauling	0.00	0.00	0.00	0.00	0.00	0.00	0.00	0.00	0.00	0.00	0.00	—	0.00	0.00	0.00	0.00	0.00	0.00

Daily, Winter (Max)	—	—	—	—	—	—	—	—	—	—	—	—	—	—	—	—	—	—
Worker	0.59	0.53	0.63	6.96	0.00	0.00	1.44	1.44	0.00	0.34	0.34	—	1,458	1,458	0.07	0.05	0.16	1,476
Vendor	0.06	0.04	1.60	0.49	0.01	0.02	0.37	0.39	0.02	0.10	0.12	—	1,350	1,350	0.03	0.20	0.10	1,411
Hauling	0.00	0.00	0.00	0.00	0.00	0.00	0.00	0.00	0.00	0.00	0.00	—	0.00	0.00	0.00	0.00	0.00	0.00
Average Daily	—	—	—	—	—	—	—	—	—	—	—	—	—	—	—	—	—	—
Worker	0.15	0.14	0.16	1.91	0.00	0.00	0.37	0.37	0.00	0.09	0.09	—	384	384	0.02	0.01	0.71	390
Vendor	0.02	0.01	0.42	0.13	< 0.005	0.01	0.10	0.10	0.01	0.03	0.03	—	351	351	0.01	0.05	0.43	367
Hauling	0.00	0.00	0.00	0.00	0.00	0.00	0.00	0.00	0.00	0.00	0.00	—	0.00	0.00	0.00	0.00	0.00	0.00
Annual	—	—	—	—	—	—	—	—	—	—	—	—	—	—	—	—	—	—
Worker	0.03	0.03	0.03	0.35	0.00	0.00	0.07	0.07	0.00	0.02	0.02	—	63.6	63.6	< 0.005	< 0.005	0.12	64.5
Vendor	< 0.005	< 0.005	0.08	0.02	< 0.005	< 0.005	0.02	0.02	< 0.005	< 0.005	0.01	—	58.1	58.1	< 0.005	0.01	0.07	60.8
Hauling	0.00	0.00	0.00	0.00	0.00	0.00	0.00	0.00	0.00	0.00	0.00	—	0.00	0.00	0.00	0.00	0.00	0.00

3.9. Paving (2024) - Unmitigated

Criteria Pollutants (lb/day for daily, ton/yr for annual) and GHGs (lb/day for daily, MT/yr for annual)

Location	TOG	ROG	NOx	CO	SO2	PM10E	PM10D	PM10T	PM2.5E	PM2.5D	PM2.5T	BCO2	NBCO2	CO2T	CH4	N2O	R	CO2e
Onsite	—	—	—	—	—	—	—	—	—	—	—	—	—	—	—	—	—	—
Daily, Summer (Max)	—	—	—	—	—	—	—	—	—	—	—	—	—	—	—	—	—	—
Daily, Winter (Max)	—	—	—	—	—	—	—	—	—	—	—	—	—	—	—	—	—	—
Off-Road Equipment	1.01	0.85	7.81	10.0	0.01	0.39	—	0.39	0.36	—	0.36	—	1,512	1,512	0.06	0.01	—	1,517
Paving	—	0.95	—	—	—	—	—	—	—	—	—	—	—	—	—	—	—	—

Menifee Compass Northern Gateway Warehouses - Site 1 (Corsica Lane) Detailed Report, 9/21/2023

Onsite truck	0.00	0.00	0.00	0.00	0.00	0.00	0.00	0.00	0.00	0.00	0.00	0.00	—	0.00	0.00	0.00	0.00	0.00	0.00
Average Daily	—	—	—	—	—	—	—	—	—	—	—	—	—	—	—	—	—	—	—
Off-Road Equipment	0.04	0.03	0.32	0.41	< 0.005	0.02	—	0.02	0.01	—	0.01	—	62.1	62.1	< 0.005	< 0.005	—	62.3	
Paving	—	0.04	—	—	—	—	—	—	—	—	—	—	—	—	—	—	—	—	
Onsite truck	0.00	0.00	0.00	0.00	0.00	0.00	0.00	0.00	0.00	0.00	0.00	—	0.00	0.00	0.00	0.00	0.00	0.00	
Annual	—	—	—	—	—	—	—	—	—	—	—	—	—	—	—	—	—	—	
Off-Road Equipment	0.01	0.01	0.06	0.08	< 0.005	< 0.005	—	< 0.005	< 0.005	—	< 0.005	—	10.3	10.3	< 0.005	< 0.005	—	10.3	
Paving	—	0.01	—	—	—	—	—	—	—	—	—	—	—	—	—	—	—	—	
Onsite truck	0.00	0.00	0.00	0.00	0.00	0.00	0.00	0.00	0.00	0.00	0.00	—	0.00	0.00	0.00	0.00	0.00	0.00	
Offsite	—	—	—	—	—	—	—	—	—	—	—	—	—	—	—	—	—	—	
Daily, Summer (Max)	—	—	—	—	—	—	—	—	—	—	—	—	—	—	—	—	—	—	
Daily, Winter (Max)	—	—	—	—	—	—	—	—	—	—	—	—	—	—	—	—	—	—	
Worker	0.08	0.07	0.09	0.95	0.00	0.00	0.20	0.20	0.00	0.05	0.05	—	198	198	0.01	0.01	0.02	201	
Vendor	0.00	0.00	0.00	0.00	0.00	0.00	0.00	0.00	0.00	0.00	0.00	—	0.00	0.00	0.00	0.00	0.00	0.00	
Hauling	0.00	0.00	0.00	0.00	0.00	0.00	0.00	0.00	0.00	0.00	0.00	—	0.00	0.00	0.00	0.00	0.00	0.00	
Average Daily	—	—	—	—	—	—	—	—	—	—	—	—	—	—	—	—	—	—	
Worker	< 0.005	< 0.005	< 0.005	0.04	0.00	0.00	0.01	0.01	0.00	< 0.005	< 0.005	—	8.26	8.26	< 0.005	< 0.005	0.02	8.37	
Vendor	0.00	0.00	0.00	0.00	0.00	0.00	0.00	0.00	0.00	0.00	0.00	—	0.00	0.00	0.00	0.00	0.00	0.00	
Hauling	0.00	0.00	0.00	0.00	0.00	0.00	0.00	0.00	0.00	0.00	0.00	—	0.00	0.00	0.00	0.00	0.00	0.00	
Annual	—	—	—	—	—	—	—	—	—	—	—	—	—	—	—	—	—	—	
Worker	< 0.005	< 0.005	< 0.005	0.01	0.00	0.00	< 0.005	< 0.005	0.00	< 0.005	< 0.005	—	1.37	1.37	< 0.005	< 0.005	< 0.005	1.39	

Vendor	0.00	0.00	0.00	0.00	0.00	0.00	0.00	0.00	0.00	0.00	0.00	0.00	—	0.00	0.00	0.00	0.00	0.00	0.00
Hauling	0.00	0.00	0.00	0.00	0.00	0.00	0.00	0.00	0.00	0.00	0.00	0.00	—	0.00	0.00	0.00	0.00	0.00	0.00

3.10. Paving (2024) - Mitigated

Criteria Pollutants (lb/day for daily, ton/yr for annual) and GHGs (lb/day for daily, MT/yr for annual)

Location	TOG	ROG	NOx	CO	SO2	PM10E	PM10D	PM10T	PM2.5E	PM2.5D	PM2.5T	BCO2	NBCO2	CO2T	CH4	N2O	R	CO2e
Onsite	—	—	—	—	—	—	—	—	—	—	—	—	—	—	—	—	—	—
Daily, Summer (Max)	—	—	—	—	—	—	—	—	—	—	—	—	—	—	—	—	—	—
Daily, Winter (Max)	—	—	—	—	—	—	—	—	—	—	—	—	—	—	—	—	—	—
Off-Road Equipment	0.16	0.16	1.93	10.6	0.01	0.03	—	0.03	0.03	—	0.03	—	1,512	1,512	0.06	0.01	—	1,517
Paving	—	0.95	—	—	—	—	—	—	—	—	—	—	—	—	—	—	—	—
Onsite truck	0.00	0.00	0.00	0.00	0.00	0.00	0.00	0.00	0.00	0.00	0.00	—	0.00	0.00	0.00	0.00	0.00	0.00
Average Daily	—	—	—	—	—	—	—	—	—	—	—	—	—	—	—	—	—	—
Off-Road Equipment	0.01	0.01	0.08	0.44	< 0.005	< 0.005	—	< 0.005	< 0.005	—	< 0.005	—	62.1	62.1	< 0.005	< 0.005	—	62.3
Paving	—	0.04	—	—	—	—	—	—	—	—	—	—	—	—	—	—	—	—
Onsite truck	0.00	0.00	0.00	0.00	0.00	0.00	0.00	0.00	0.00	0.00	0.00	—	0.00	0.00	0.00	0.00	0.00	0.00
Annual	—	—	—	—	—	—	—	—	—	—	—	—	—	—	—	—	—	—
Off-Road Equipment	< 0.005	< 0.005	0.01	0.08	< 0.005	< 0.005	—	< 0.005	< 0.005	—	< 0.005	—	10.3	10.3	< 0.005	< 0.005	—	10.3
Paving	—	0.01	—	—	—	—	—	—	—	—	—	—	—	—	—	—	—	—
Onsite truck	0.00	0.00	0.00	0.00	0.00	0.00	0.00	0.00	0.00	0.00	0.00	—	0.00	0.00	0.00	0.00	0.00	0.00

Offsite	—	—	—	—	—	—	—	—	—	—	—	—	—	—	—	—	—	—
Daily, Summer (Max)	—	—	—	—	—	—	—	—	—	—	—	—	—	—	—	—	—	—
Daily, Winter (Max)	—	—	—	—	—	—	—	—	—	—	—	—	—	—	—	—	—	—
Worker	0.08	0.07	0.09	0.95	0.00	0.00	0.20	0.20	0.00	0.05	0.05	—	198	198	0.01	0.01	0.02	201
Vendor	0.00	0.00	0.00	0.00	0.00	0.00	0.00	0.00	0.00	0.00	0.00	—	0.00	0.00	0.00	0.00	0.00	0.00
Hauling	0.00	0.00	0.00	0.00	0.00	0.00	0.00	0.00	0.00	0.00	0.00	—	0.00	0.00	0.00	0.00	0.00	0.00
Average Daily	—	—	—	—	—	—	—	—	—	—	—	—	—	—	—	—	—	—
Worker	< 0.005	< 0.005	< 0.005	0.04	0.00	0.00	0.01	0.01	0.00	< 0.005	< 0.005	—	8.26	8.26	< 0.005	< 0.005	0.02	8.37
Vendor	0.00	0.00	0.00	0.00	0.00	0.00	0.00	0.00	0.00	0.00	0.00	—	0.00	0.00	0.00	0.00	0.00	0.00
Hauling	0.00	0.00	0.00	0.00	0.00	0.00	0.00	0.00	0.00	0.00	0.00	—	0.00	0.00	0.00	0.00	0.00	0.00
Annual	—	—	—	—	—	—	—	—	—	—	—	—	—	—	—	—	—	—
Worker	< 0.005	< 0.005	< 0.005	0.01	0.00	0.00	< 0.005	< 0.005	0.00	< 0.005	< 0.005	—	1.37	1.37	< 0.005	< 0.005	< 0.005	1.39
Vendor	0.00	0.00	0.00	0.00	0.00	0.00	0.00	0.00	0.00	0.00	0.00	—	0.00	0.00	0.00	0.00	0.00	0.00
Hauling	0.00	0.00	0.00	0.00	0.00	0.00	0.00	0.00	0.00	0.00	0.00	—	0.00	0.00	0.00	0.00	0.00	0.00

3.11. Architectural Coating (2024) - Unmitigated

Criteria Pollutants (lb/day for daily, ton/yr for annual) and GHGs (lb/day for daily, MT/yr for annual)

Location	TOG	ROG	NOx	CO	SO2	PM10E	PM10D	PM10T	PM2.5E	PM2.5D	PM2.5T	BCO2	NBCO2	CO2T	CH4	N2O	R	CO2e
Onsite	—	—	—	—	—	—	—	—	—	—	—	—	—	—	—	—	—	—
Daily, Summer (Max)	—	—	—	—	—	—	—	—	—	—	—	—	—	—	—	—	—	—
Daily, Winter (Max)	—	—	—	—	—	—	—	—	—	—	—	—	—	—	—	—	—	—

Menifee Compass Northern Gateway Warehouses - Site 1 (Corsica Lane) Detailed Report, 9/21/2023

Off-Road Equipment	0.17	0.14	0.91	1.15	< 0.005	0.03	—	0.03	0.03	—	0.03	—	134	134	0.01	< 0.005	—	134
Architectural Coatings	—	43.5	—	—	—	—	—	—	—	—	—	—	—	—	—	—	—	—
Onsite truck	0.00	0.00	0.00	0.00	0.00	0.00	0.00	0.00	0.00	0.00	0.00	—	0.00	0.00	0.00	0.00	0.00	0.00
Average Daily	—	—	—	—	—	—	—	—	—	—	—	—	—	—	—	—	—	—
Off-Road Equipment	< 0.005	< 0.005	0.01	0.02	< 0.005	< 0.005	—	< 0.005	< 0.005	—	< 0.005	—	1.83	1.83	< 0.005	< 0.005	—	1.84
Architectural Coatings	—	0.60	—	—	—	—	—	—	—	—	—	—	—	—	—	—	—	—
Onsite truck	0.00	0.00	0.00	0.00	0.00	0.00	0.00	0.00	0.00	0.00	0.00	—	0.00	0.00	0.00	0.00	0.00	0.00
Annual	—	—	—	—	—	—	—	—	—	—	—	—	—	—	—	—	—	—
Off-Road Equipment	< 0.005	< 0.005	< 0.005	< 0.005	< 0.005	< 0.005	—	< 0.005	< 0.005	—	< 0.005	—	0.30	0.30	< 0.005	< 0.005	—	0.30
Architectural Coatings	—	0.11	—	—	—	—	—	—	—	—	—	—	—	—	—	—	—	—
Onsite truck	0.00	0.00	0.00	0.00	0.00	0.00	0.00	0.00	0.00	0.00	0.00	—	0.00	0.00	0.00	0.00	0.00	0.00
Offsite	—	—	—	—	—	—	—	—	—	—	—	—	—	—	—	—	—	—
Daily, Summer (Max)	—	—	—	—	—	—	—	—	—	—	—	—	—	—	—	—	—	—
Daily, Winter (Max)	—	—	—	—	—	—	—	—	—	—	—	—	—	—	—	—	—	—
Worker	0.12	0.11	0.13	1.39	0.00	0.00	0.29	0.29	0.00	0.07	0.07	—	292	292	0.01	0.01	0.03	295
Vendor	0.00	0.00	0.00	0.00	0.00	0.00	0.00	0.00	0.00	0.00	0.00	—	0.00	0.00	0.00	0.00	0.00	0.00
Hauling	0.00	0.00	0.00	0.00	0.00	0.00	0.00	0.00	0.00	0.00	0.00	—	0.00	0.00	0.00	0.00	0.00	0.00

Average Daily	—	—	—	—	—	—	—	—	—	—	—	—	—	—	—	—	—	—
Worker	< 0.005	< 0.005	< 0.005	0.02	0.00	0.00	< 0.005	< 0.005	0.00	< 0.005	< 0.005	—	4.05	4.05	< 0.005	< 0.005	0.01	4.10
Vendor	0.00	0.00	0.00	0.00	0.00	0.00	0.00	0.00	0.00	0.00	0.00	—	0.00	0.00	0.00	0.00	0.00	0.00
Hauling	0.00	0.00	0.00	0.00	0.00	0.00	0.00	0.00	0.00	0.00	0.00	—	0.00	0.00	0.00	0.00	0.00	0.00
Annual	—	—	—	—	—	—	—	—	—	—	—	—	—	—	—	—	—	—
Worker	< 0.005	< 0.005	< 0.005	< 0.005	0.00	0.00	< 0.005	< 0.005	0.00	< 0.005	< 0.005	—	0.67	0.67	< 0.005	< 0.005	< 0.005	0.68
Vendor	0.00	0.00	0.00	0.00	0.00	0.00	0.00	0.00	0.00	0.00	0.00	—	0.00	0.00	0.00	0.00	0.00	0.00
Hauling	0.00	0.00	0.00	0.00	0.00	0.00	0.00	0.00	0.00	0.00	0.00	—	0.00	0.00	0.00	0.00	0.00	0.00

3.12. Architectural Coating (2024) - Mitigated

Criteria Pollutants (lb/day for daily, ton/yr for annual) and GHGs (lb/day for daily, MT/yr for annual)

Location	TOG	ROG	NOx	CO	SO2	PM10E	PM10D	PM10T	PM2.5E	PM2.5D	PM2.5T	BCO2	NBCO2	CO2T	CH4	N2O	R	CO2e
Onsite	—	—	—	—	—	—	—	—	—	—	—	—	—	—	—	—	—	—
Daily, Summer (Max)	—	—	—	—	—	—	—	—	—	—	—	—	—	—	—	—	—	—
Daily, Winter (Max)	—	—	—	—	—	—	—	—	—	—	—	—	—	—	—	—	—	—
Off-Road Equipment	0.17	0.14	0.91	1.15	< 0.005	0.03	—	0.03	0.03	—	0.03	—	134	134	0.01	< 0.005	—	134
Architectural Coatings	—	10.8	—	—	—	—	—	—	—	—	—	—	—	—	—	—	—	—
Onsite truck	0.00	0.00	0.00	0.00	0.00	0.00	0.00	0.00	0.00	0.00	0.00	—	0.00	0.00	0.00	0.00	0.00	0.00
Average Daily	—	—	—	—	—	—	—	—	—	—	—	—	—	—	—	—	—	—
Off-Road Equipment	< 0.005	< 0.005	0.01	0.02	< 0.005	< 0.005	—	< 0.005	< 0.005	—	< 0.005	—	1.83	1.83	< 0.005	< 0.005	—	1.84

Menifee Compass Northern Gateway Warehouses - Site 1 (Corsica Lane) Detailed Report, 9/21/2023

Architect Coatings	—	0.15	—	—	—	—	—	—	—	—	—	—	—	—	—	—	—	—
Onsite truck	0.00	0.00	0.00	0.00	0.00	0.00	0.00	0.00	0.00	0.00	0.00	—	0.00	0.00	0.00	0.00	0.00	0.00
Annual	—	—	—	—	—	—	—	—	—	—	—	—	—	—	—	—	—	—
Off-Road Equipment	< 0.005	< 0.005	< 0.005	< 0.005	< 0.005	< 0.005	—	< 0.005	< 0.005	—	< 0.005	—	0.30	0.30	< 0.005	< 0.005	—	0.30
Architect ural Coatings	—	0.03	—	—	—	—	—	—	—	—	—	—	—	—	—	—	—	—
Onsite truck	0.00	0.00	0.00	0.00	0.00	0.00	0.00	0.00	0.00	0.00	0.00	—	0.00	0.00	0.00	0.00	0.00	0.00
Offsite	—	—	—	—	—	—	—	—	—	—	—	—	—	—	—	—	—	—
Daily, Summer (Max)	—	—	—	—	—	—	—	—	—	—	—	—	—	—	—	—	—	—
Daily, Winter (Max)	—	—	—	—	—	—	—	—	—	—	—	—	—	—	—	—	—	—
Worker	0.12	0.11	0.13	1.39	0.00	0.00	0.29	0.29	0.00	0.07	0.07	—	292	292	0.01	0.01	0.03	295
Vendor	0.00	0.00	0.00	0.00	0.00	0.00	0.00	0.00	0.00	0.00	0.00	—	0.00	0.00	0.00	0.00	0.00	0.00
Hauling	0.00	0.00	0.00	0.00	0.00	0.00	0.00	0.00	0.00	0.00	0.00	—	0.00	0.00	0.00	0.00	0.00	0.00
Average Daily	—	—	—	—	—	—	—	—	—	—	—	—	—	—	—	—	—	—
Worker	< 0.005	< 0.005	< 0.005	0.02	0.00	0.00	< 0.005	< 0.005	0.00	< 0.005	< 0.005	—	4.05	4.05	< 0.005	< 0.005	0.01	4.10
Vendor	0.00	0.00	0.00	0.00	0.00	0.00	0.00	0.00	0.00	0.00	0.00	—	0.00	0.00	0.00	0.00	0.00	0.00
Hauling	0.00	0.00	0.00	0.00	0.00	0.00	0.00	0.00	0.00	0.00	0.00	—	0.00	0.00	0.00	0.00	0.00	0.00
Annual	—	—	—	—	—	—	—	—	—	—	—	—	—	—	—	—	—	—
Worker	< 0.005	< 0.005	< 0.005	< 0.005	0.00	0.00	< 0.005	< 0.005	0.00	< 0.005	< 0.005	—	0.67	0.67	< 0.005	< 0.005	< 0.005	0.68
Vendor	0.00	0.00	0.00	0.00	0.00	0.00	0.00	0.00	0.00	0.00	0.00	—	0.00	0.00	0.00	0.00	0.00	0.00
Hauling	0.00	0.00	0.00	0.00	0.00	0.00	0.00	0.00	0.00	0.00	0.00	—	0.00	0.00	0.00	0.00	0.00	0.00

3.13. Architectural Coating (2025) - Unmitigated

Criteria Pollutants (lb/day for daily, ton/yr for annual) and GHGs (lb/day for daily, MT/yr for annual)

Location	TOG	ROG	NOx	CO	SO2	PM10E	PM10D	PM10T	PM2.5E	PM2.5D	PM2.5T	BCO2	NBCO2	CO2T	CH4	N2O	R	CO2e
Onsite	—	—	—	—	—	—	—	—	—	—	—	—	—	—	—	—	—	—
Daily, Summer (Max)	—	—	—	—	—	—	—	—	—	—	—	—	—	—	—	—	—	—
Daily, Winter (Max)	—	—	—	—	—	—	—	—	—	—	—	—	—	—	—	—	—	—
Off-Road Equipment	0.15	0.13	0.88	1.14	< 0.005	0.03	—	0.03	0.03	—	0.03	—	134	134	0.01	< 0.005	—	134
Architect ural Coatings	—	43.5	—	—	—	—	—	—	—	—	—	—	—	—	—	—	—	—
Onsite truck	0.00	0.00	0.00	0.00	0.00	0.00	0.00	0.00	0.00	0.00	0.00	—	0.00	0.00	0.00	0.00	0.00	0.00
Average Daily	—	—	—	—	—	—	—	—	—	—	—	—	—	—	—	—	—	—
Off-Road Equipment	0.01	0.01	0.06	0.08	< 0.005	< 0.005	—	< 0.005	< 0.005	—	< 0.005	—	9.15	9.15	< 0.005	< 0.005	—	9.18
Architect ural Coatings	—	2.98	—	—	—	—	—	—	—	—	—	—	—	—	—	—	—	—
Onsite truck	0.00	0.00	0.00	0.00	0.00	0.00	0.00	0.00	0.00	0.00	0.00	—	0.00	0.00	0.00	0.00	0.00	0.00
Annual	—	—	—	—	—	—	—	—	—	—	—	—	—	—	—	—	—	—
Off-Road Equipment	< 0.005	< 0.005	0.01	0.01	< 0.005	< 0.005	—	< 0.005	< 0.005	—	< 0.005	—	1.51	1.51	< 0.005	< 0.005	—	1.52
Architect ural Coatings	—	0.54	—	—	—	—	—	—	—	—	—	—	—	—	—	—	—	—

Onsite truck	0.00	0.00	0.00	0.00	0.00	0.00	0.00	0.00	0.00	0.00	0.00	—	0.00	0.00	0.00	0.00	0.00	0.00
Offsite	—	—	—	—	—	—	—	—	—	—	—	—	—	—	—	—	—	—
Daily, Summer (Max)	—	—	—	—	—	—	—	—	—	—	—	—	—	—	—	—	—	—
Daily, Winter (Max)	—	—	—	—	—	—	—	—	—	—	—	—	—	—	—	—	—	—
Worker	0.10	0.09	0.11	1.29	0.00	0.00	0.29	0.29	0.00	0.07	0.07	—	286	286	0.01	0.01	0.03	289
Vendor	0.00	0.00	0.00	0.00	0.00	0.00	0.00	0.00	0.00	0.00	0.00	—	0.00	0.00	0.00	0.00	0.00	0.00
Hauling	0.00	0.00	0.00	0.00	0.00	0.00	0.00	0.00	0.00	0.00	0.00	—	0.00	0.00	0.00	0.00	0.00	0.00
Average Daily	—	—	—	—	—	—	—	—	—	—	—	—	—	—	—	—	—	—
Worker	0.01	0.01	0.01	0.09	0.00	0.00	0.02	0.02	0.00	< 0.005	< 0.005	—	19.8	19.8	< 0.005	< 0.005	0.03	20.1
Vendor	0.00	0.00	0.00	0.00	0.00	0.00	0.00	0.00	0.00	0.00	0.00	—	0.00	0.00	0.00	0.00	0.00	0.00
Hauling	0.00	0.00	0.00	0.00	0.00	0.00	0.00	0.00	0.00	0.00	0.00	—	0.00	0.00	0.00	0.00	0.00	0.00
Annual	—	—	—	—	—	—	—	—	—	—	—	—	—	—	—	—	—	—
Worker	< 0.005	< 0.005	< 0.005	0.02	0.00	0.00	< 0.005	< 0.005	0.00	< 0.005	< 0.005	—	3.28	3.28	< 0.005	< 0.005	0.01	3.33
Vendor	0.00	0.00	0.00	0.00	0.00	0.00	0.00	0.00	0.00	0.00	0.00	—	0.00	0.00	0.00	0.00	0.00	0.00
Hauling	0.00	0.00	0.00	0.00	0.00	0.00	0.00	0.00	0.00	0.00	0.00	—	0.00	0.00	0.00	0.00	0.00	0.00

3.14. Architectural Coating (2025) - Mitigated

Criteria Pollutants (lb/day for daily, ton/yr for annual) and GHGs (lb/day for daily, MT/yr for annual)

Location	TOG	ROG	NOx	CO	SO2	PM10E	PM10D	PM10T	PM2.5E	PM2.5D	PM2.5T	BCO2	NBCO2	CO2T	CH4	N2O	R	CO2e
Onsite	—	—	—	—	—	—	—	—	—	—	—	—	—	—	—	—	—	—
Daily, Summer (Max)	—	—	—	—	—	—	—	—	—	—	—	—	—	—	—	—	—	—

Menifee Compass Northern Gateway Warehouses - Site 1 (Corsica Lane) Detailed Report, 9/21/2023

Daily, Winter (Max)	—	—	—	—	—	—	—	—	—	—	—	—	—	—	—	—	—	—
Off-Road Equipment	0.15	0.13	0.88	1.14	< 0.005	0.03	—	0.03	0.03	—	0.03	—	134	134	0.01	< 0.005	—	134
Architectural Coatings	—	10.8	—	—	—	—	—	—	—	—	—	—	—	—	—	—	—	—
Onsite truck	0.00	0.00	0.00	0.00	0.00	0.00	0.00	0.00	0.00	0.00	0.00	—	0.00	0.00	0.00	0.00	0.00	0.00
Average Daily	—	—	—	—	—	—	—	—	—	—	—	—	—	—	—	—	—	—
Off-Road Equipment	0.01	0.01	0.06	0.08	< 0.005	< 0.005	—	< 0.005	< 0.005	—	< 0.005	—	9.15	9.15	< 0.005	< 0.005	—	9.18
Architectural Coatings	—	0.74	—	—	—	—	—	—	—	—	—	—	—	—	—	—	—	—
Onsite truck	0.00	0.00	0.00	0.00	0.00	0.00	0.00	0.00	0.00	0.00	0.00	—	0.00	0.00	0.00	0.00	0.00	0.00
Annual	—	—	—	—	—	—	—	—	—	—	—	—	—	—	—	—	—	—
Off-Road Equipment	< 0.005	< 0.005	0.01	0.01	< 0.005	< 0.005	—	< 0.005	< 0.005	—	< 0.005	—	1.51	1.51	< 0.005	< 0.005	—	1.52
Architectural Coatings	—	0.13	—	—	—	—	—	—	—	—	—	—	—	—	—	—	—	—
Onsite truck	0.00	0.00	0.00	0.00	0.00	0.00	0.00	0.00	0.00	0.00	0.00	—	0.00	0.00	0.00	0.00	0.00	0.00
Offsite	—	—	—	—	—	—	—	—	—	—	—	—	—	—	—	—	—	—
Daily, Summer (Max)	—	—	—	—	—	—	—	—	—	—	—	—	—	—	—	—	—	—
Daily, Winter (Max)	—	—	—	—	—	—	—	—	—	—	—	—	—	—	—	—	—	—
Worker	0.10	0.09	0.11	1.29	0.00	0.00	0.29	0.29	0.00	0.07	0.07	—	286	286	0.01	0.01	0.03	289

Vendor	0.00	0.00	0.00	0.00	0.00	0.00	0.00	0.00	0.00	0.00	0.00	—	0.00	0.00	0.00	0.00	0.00	0.00
Hauling	0.00	0.00	0.00	0.00	0.00	0.00	0.00	0.00	0.00	0.00	0.00	—	0.00	0.00	0.00	0.00	0.00	0.00
Average Daily	—	—	—	—	—	—	—	—	—	—	—	—	—	—	—	—	—	—
Worker	0.01	0.01	0.01	0.09	0.00	0.00	0.02	0.02	0.00	< 0.005	< 0.005	—	19.8	19.8	< 0.005	< 0.005	0.03	20.1
Vendor	0.00	0.00	0.00	0.00	0.00	0.00	0.00	0.00	0.00	0.00	0.00	—	0.00	0.00	0.00	0.00	0.00	0.00
Hauling	0.00	0.00	0.00	0.00	0.00	0.00	0.00	0.00	0.00	0.00	0.00	—	0.00	0.00	0.00	0.00	0.00	0.00
Annual	—	—	—	—	—	—	—	—	—	—	—	—	—	—	—	—	—	—
Worker	< 0.005	< 0.005	< 0.005	0.02	0.00	0.00	< 0.005	< 0.005	0.00	< 0.005	< 0.005	—	3.28	3.28	< 0.005	< 0.005	0.01	3.33
Vendor	0.00	0.00	0.00	0.00	0.00	0.00	0.00	0.00	0.00	0.00	0.00	—	0.00	0.00	0.00	0.00	0.00	0.00
Hauling	0.00	0.00	0.00	0.00	0.00	0.00	0.00	0.00	0.00	0.00	0.00	—	0.00	0.00	0.00	0.00	0.00	0.00

4. Operations Emissions Details

4.1. Mobile Emissions by Land Use

4.1.1. Unmitigated

Criteria Pollutants (lb/day for daily, ton/yr for annual) and GHGs (lb/day for daily, MT/yr for annual)

Land Use	TOG	ROG	NOx	CO	SO2	PM10E	PM10D	PM10T	PM2.5E	PM2.5D	PM2.5T	BCO2	NBCO2	CO2T	CH4	N2O	R	CO2e
Daily, Summer (Max)	—	—	—	—	—	—	—	—	—	—	—	—	—	—	—	—	—	—
Unrefrigerated Warehouse-No Rail	0.49	0.28	11.8	2.82	0.11	0.20	3.56	3.75	0.19	0.95	1.14	—	11,592	11,592	0.18	1.76	34.4	12,155
General Office Building	1.64	1.46	1.52	25.3	0.06	0.03	6.01	6.04	0.03	1.52	1.55	—	6,140	6,140	0.16	0.14	24.9	6,209

Menifee Compass Northern Gateway Warehouses - Site 1 (Corsica Lane) Detailed Report, 9/21/2023

Parking Lot	0.00	0.00	0.00	0.00	0.00	0.00	0.00	0.00	0.00	0.00	0.00	—	0.00	0.00	0.00	0.00	0.00	0.00
Total	2.13	1.73	13.3	28.1	0.17	0.23	9.57	9.79	0.22	2.47	2.69	—	17,732	17,732	0.34	1.90	59.3	18,365
Daily, Winter (Max)	—	—	—	—	—	—	—	—	—	—	—	—	—	—	—	—	—	—
Unrefrigerated Warehouse-No Rail	0.48	0.27	12.3	2.84	0.11	0.20	3.56	3.75	0.19	0.95	1.14	—	11,595	11,595	0.18	1.76	0.89	12,125
General Office Building	1.58	1.40	1.67	20.1	0.06	0.03	6.01	6.04	0.03	1.52	1.55	—	5,670	5,670	0.16	0.15	0.65	5,718
Parking Lot	0.00	0.00	0.00	0.00	0.00	0.00	0.00	0.00	0.00	0.00	0.00	—	0.00	0.00	0.00	0.00	0.00	0.00
Total	2.06	1.67	14.0	22.9	0.16	0.23	9.57	9.80	0.22	2.47	2.69	—	17,265	17,265	0.34	1.91	1.54	17,843
Annual	—	—	—	—	—	—	—	—	—	—	—	—	—	—	—	—	—	—
Unrefrigerated Warehouse-No Rail	0.09	0.05	2.27	0.52	0.02	0.04	0.65	0.68	0.03	0.17	0.21	—	1,919	1,919	0.03	0.29	2.46	2,009
General Office Building	0.29	0.25	0.31	3.83	0.01	0.01	1.10	1.10	0.01	0.28	0.28	—	950	950	0.03	0.02	1.78	960
Parking Lot	0.00	0.00	0.00	0.00	0.00	0.00	0.00	0.00	0.00	0.00	0.00	—	0.00	0.00	0.00	0.00	0.00	0.00
Total	0.38	0.30	2.59	4.34	0.03	0.04	1.75	1.79	0.04	0.45	0.49	—	2,869	2,869	0.06	0.32	4.24	2,969

4.1.2. Mitigated

Criteria Pollutants (lb/day for daily, ton/yr for annual) and GHGs (lb/day for daily, MT/yr for annual)

Land Use	TOG	ROG	NOx	CO	SO2	PM10E	PM10D	PM10T	PM2.5E	PM2.5D	PM2.5T	BCO2	NBCO2	CO2T	CH4	N2O	R	CO2e
----------	-----	-----	-----	----	-----	-------	-------	-------	--------	--------	--------	------	-------	------	-----	-----	---	------

Menifee Compass Northern Gateway Warehouses - Site 1 (Corsica Lane) Detailed Report, 9/21/2023

Daily, Summer (Max)	—	—	—	—	—	—	—	—	—	—	—	—	—	—	—	—	—	—
Unrefrigerated Warehouse-No Rail	0.49	0.28	11.8	2.82	0.11	0.20	3.56	3.75	0.19	0.95	1.14	—	11,592	11,592	0.18	1.76	34.4	12,155
General Office Building	1.64	1.46	1.52	25.3	0.06	0.03	6.01	6.04	0.03	1.52	1.55	—	6,140	6,140	0.16	0.14	24.9	6,209
Parking Lot	0.00	0.00	0.00	0.00	0.00	0.00	0.00	0.00	0.00	0.00	0.00	—	0.00	0.00	0.00	0.00	0.00	0.00
Total	2.13	1.73	13.3	28.1	0.17	0.23	9.57	9.79	0.22	2.47	2.69	—	17,732	17,732	0.34	1.90	59.3	18,365
Daily, Winter (Max)	—	—	—	—	—	—	—	—	—	—	—	—	—	—	—	—	—	—
Unrefrigerated Warehouse-No Rail	0.48	0.27	12.3	2.84	0.11	0.20	3.56	3.75	0.19	0.95	1.14	—	11,595	11,595	0.18	1.76	0.89	12,125
General Office Building	1.58	1.40	1.67	20.1	0.06	0.03	6.01	6.04	0.03	1.52	1.55	—	5,670	5,670	0.16	0.15	0.65	5,718
Parking Lot	0.00	0.00	0.00	0.00	0.00	0.00	0.00	0.00	0.00	0.00	0.00	—	0.00	0.00	0.00	0.00	0.00	0.00
Total	2.06	1.67	14.0	22.9	0.16	0.23	9.57	9.80	0.22	2.47	2.69	—	17,265	17,265	0.34	1.91	1.54	17,843
Annual	—	—	—	—	—	—	—	—	—	—	—	—	—	—	—	—	—	—
Unrefrigerated Warehouse-No Rail	0.09	0.05	2.27	0.52	0.02	0.04	0.65	0.68	0.03	0.17	0.21	—	1,919	1,919	0.03	0.29	2.46	2,009

General Office Building	0.29	0.25	0.31	3.83	0.01	0.01	1.10	1.10	0.01	0.28	0.28	—	950	950	0.03	0.02	1.78	960
Parking Lot	0.00	0.00	0.00	0.00	0.00	0.00	0.00	0.00	0.00	0.00	0.00	—	0.00	0.00	0.00	0.00	0.00	0.00
Total	0.38	0.30	2.59	4.34	0.03	0.04	1.75	1.79	0.04	0.45	0.49	—	2,869	2,869	0.06	0.32	4.24	2,969

4.2. Energy

4.2.1. Electricity Emissions By Land Use - Unmitigated

Criteria Pollutants (lb/day for daily, ton/yr for annual) and GHGs (lb/day for daily, MT/yr for annual)

Land Use	TOG	ROG	NOx	CO	SO2	PM10E	PM10D	PM10T	PM2.5E	PM2.5D	PM2.5T	BCO2	NBCO2	CO2T	CH4	N2O	R	CO2e
Daily, Summer (Max)	—	—	—	—	—	—	—	—	—	—	—	—	—	—	—	—	—	—
Unrefrigerated Warehouse-No Rail	—	—	—	—	—	—	—	—	—	—	—	—	1,117	1,117	0.11	0.01	—	1,123
General Office Building	—	—	—	—	—	—	—	—	—	—	—	—	183	183	0.02	< 0.005	—	184
Parking Lot	—	—	—	—	—	—	—	—	—	—	—	—	199	199	0.02	< 0.005	—	200
Total	—	—	—	—	—	—	—	—	—	—	—	—	1,499	1,499	0.14	0.02	—	1,508
Daily, Winter (Max)	—	—	—	—	—	—	—	—	—	—	—	—	—	—	—	—	—	—
Unrefrigerated Warehouse-No Rail	—	—	—	—	—	—	—	—	—	—	—	—	1,117	1,117	0.11	0.01	—	1,123

General Office Building	—	—	—	—	—	—	—	—	—	—	—	—	183	183	0.02	< 0.005	—	184
Parking Lot	—	—	—	—	—	—	—	—	—	—	—	—	199	199	0.02	< 0.005	—	200
Total	—	—	—	—	—	—	—	—	—	—	—	—	1,499	1,499	0.14	0.02	—	1,508
Annual	—	—	—	—	—	—	—	—	—	—	—	—	—	—	—	—	—	—
Unrefrigerated Warehouse-No Rail	—	—	—	—	—	—	—	—	—	—	—	—	185	185	0.02	< 0.005	—	186
General Office Building	—	—	—	—	—	—	—	—	—	—	—	—	30.3	30.3	< 0.005	< 0.005	—	30.5
Parking Lot	—	—	—	—	—	—	—	—	—	—	—	—	33.0	33.0	< 0.005	< 0.005	—	33.2
Total	—	—	—	—	—	—	—	—	—	—	—	—	248	248	0.02	< 0.005	—	250

4.2.2. Electricity Emissions By Land Use - Mitigated

Criteria Pollutants (lb/day for daily, ton/yr for annual) and GHGs (lb/day for daily, MT/yr for annual)

Land Use	TOG	ROG	NOx	CO	SO2	PM10E	PM10D	PM10T	PM2.5E	PM2.5D	PM2.5T	BCO2	NBCO2	CO2T	CH4	N2O	R	CO2e	
Daily, Summer (Max)	—	—	—	—	—	—	—	—	—	—	—	—	—	—	—	—	—	—	—
Unrefrigerated Warehouse-No Rail	—	—	—	—	—	—	—	—	—	—	—	—	0.00	0.00	0.00	0.00	—	—	0.00
General Office Building	—	—	—	—	—	—	—	—	—	—	—	—	< 0.005	< 0.005	< 0.005	< 0.005	—	—	< 0.005

Parking Lot	—	—	—	—	—	—	—	—	—	—	—	—	0.00	0.00	0.00	0.00	—	0.00
Total	—	—	—	—	—	—	—	—	—	—	—	—	< 0.005	< 0.005	< 0.005	< 0.005	—	< 0.005
Daily, Winter (Max)	—	—	—	—	—	—	—	—	—	—	—	—	—	—	—	—	—	—
Unrefrigerated Warehouse-No Rail	—	—	—	—	—	—	—	—	—	—	—	—	0.00	0.00	0.00	0.00	—	0.00
General Office Building	—	—	—	—	—	—	—	—	—	—	—	—	< 0.005	< 0.005	< 0.005	< 0.005	—	< 0.005
Parking Lot	—	—	—	—	—	—	—	—	—	—	—	—	0.00	0.00	0.00	0.00	—	0.00
Total	—	—	—	—	—	—	—	—	—	—	—	—	< 0.005	< 0.005	< 0.005	< 0.005	—	< 0.005
Annual	—	—	—	—	—	—	—	—	—	—	—	—	—	—	—	—	—	—
Unrefrigerated Warehouse-No Rail	—	—	—	—	—	—	—	—	—	—	—	—	0.00	0.00	0.00	0.00	—	0.00
General Office Building	—	—	—	—	—	—	—	—	—	—	—	—	< 0.005	< 0.005	< 0.005	< 0.005	—	< 0.005
Parking Lot	—	—	—	—	—	—	—	—	—	—	—	—	0.00	0.00	0.00	0.00	—	0.00
Total	—	—	—	—	—	—	—	—	—	—	—	—	< 0.005	< 0.005	< 0.005	< 0.005	—	< 0.005

4.2.3. Natural Gas Emissions By Land Use - Unmitigated

Criteria Pollutants (lb/day for daily, ton/yr for annual) and GHGs (lb/day for daily, MT/yr for annual)

Land Use	TOG	ROG	NOx	CO	SO2	PM10E	PM10D	PM10T	PM2.5E	PM2.5D	PM2.5T	BCO2	NBCO2	CO2T	CH4	N2O	R	CO2e
----------	-----	-----	-----	----	-----	-------	-------	-------	--------	--------	--------	------	-------	------	-----	-----	---	------

Menifee Compass Northern Gateway Warehouses - Site 1 (Corsica Lane) Detailed Report, 9/21/2023

Daily, Summer (Max)	—	—	—	—	—	—	—	—	—	—	—	—	—	—	—	—	—	—
Unrefrigerated Warehouse-No Rail	0.14	0.07	1.30	1.09	0.01	0.10	—	0.10	0.10	—	0.10	—	1,555	1,555	0.14	< 0.005	—	1,559
General Office Building	0.01	< 0.005	0.08	0.07	< 0.005	0.01	—	0.01	0.01	—	0.01	—	97.3	97.3	0.01	< 0.005	—	97.5
Parking Lot	0.00	0.00	0.00	0.00	0.00	0.00	—	0.00	0.00	—	0.00	—	0.00	0.00	0.00	0.00	—	0.00
Total	0.15	0.08	1.38	1.16	0.01	0.11	—	0.11	0.11	—	0.11	—	1,652	1,652	0.15	< 0.005	—	1,656
Daily, Winter (Max)	—	—	—	—	—	—	—	—	—	—	—	—	—	—	—	—	—	—
Unrefrigerated Warehouse-No Rail	0.14	0.07	1.30	1.09	0.01	0.10	—	0.10	0.10	—	0.10	—	1,555	1,555	0.14	< 0.005	—	1,559
General Office Building	0.01	< 0.005	0.08	0.07	< 0.005	0.01	—	0.01	0.01	—	0.01	—	97.3	97.3	0.01	< 0.005	—	97.5
Parking Lot	0.00	0.00	0.00	0.00	0.00	0.00	—	0.00	0.00	—	0.00	—	0.00	0.00	0.00	0.00	—	0.00
Total	0.15	0.08	1.38	1.16	0.01	0.11	—	0.11	0.11	—	0.11	—	1,652	1,652	0.15	< 0.005	—	1,656
Annual	—	—	—	—	—	—	—	—	—	—	—	—	—	—	—	—	—	—
Unrefrigerated Warehouse-No Rail	0.03	0.01	0.24	0.20	< 0.005	0.02	—	0.02	0.02	—	0.02	—	257	257	0.02	< 0.005	—	258

General Office Building	< 0.005	< 0.005	0.01	0.01	< 0.005	< 0.005	—	< 0.005	< 0.005	—	< 0.005	—	16.1	16.1	< 0.005	< 0.005	—	16.1
Parking Lot	0.00	0.00	0.00	0.00	0.00	0.00	—	0.00	0.00	—	0.00	—	0.00	0.00	0.00	0.00	—	0.00
Total	0.03	0.01	0.25	0.21	< 0.005	0.02	—	0.02	0.02	—	0.02	—	273	273	0.02	< 0.005	—	274

4.2.4. Natural Gas Emissions By Land Use - Mitigated

Criteria Pollutants (lb/day for daily, ton/yr for annual) and GHGs (lb/day for daily, MT/yr for annual)

Land Use	TOG	ROG	NOx	CO	SO2	PM10E	PM10D	PM10T	PM2.5E	PM2.5D	PM2.5T	BCO2	NBCO2	CO2T	CH4	N2O	R	CO2e
Daily, Summer (Max)	—	—	—	—	—	—	—	—	—	—	—	—	—	—	—	—	—	—
Unrefrigerated Warehouse-No Rail	0.14	0.07	1.30	1.09	0.01	0.10	—	0.10	0.10	—	0.10	—	1,555	1,555	0.14	< 0.005	—	1,559
General Office Building	0.01	< 0.005	0.08	0.07	< 0.005	0.01	—	0.01	0.01	—	0.01	—	97.3	97.3	0.01	< 0.005	—	97.5
Parking Lot	0.00	0.00	0.00	0.00	0.00	0.00	—	0.00	0.00	—	0.00	—	0.00	0.00	0.00	0.00	—	0.00
Total	0.15	0.08	1.38	1.16	0.01	0.11	—	0.11	0.11	—	0.11	—	1,652	1,652	0.15	< 0.005	—	1,656
Daily, Winter (Max)	—	—	—	—	—	—	—	—	—	—	—	—	—	—	—	—	—	—
Unrefrigerated Warehouse-No Rail	0.14	0.07	1.30	1.09	0.01	0.10	—	0.10	0.10	—	0.10	—	1,555	1,555	0.14	< 0.005	—	1,559

General Office Building	0.01	< 0.005	0.08	0.07	< 0.005	0.01	—	0.01	0.01	—	0.01	—	97.3	97.3	0.01	< 0.005	—	97.5
Parking Lot	0.00	0.00	0.00	0.00	0.00	0.00	—	0.00	0.00	—	0.00	—	0.00	0.00	0.00	0.00	—	0.00
Total	0.15	0.08	1.38	1.16	0.01	0.11	—	0.11	0.11	—	0.11	—	1,652	1,652	0.15	< 0.005	—	1,656
Annual	—	—	—	—	—	—	—	—	—	—	—	—	—	—	—	—	—	—
Unrefrigerated Warehouse-No Rail	0.03	0.01	0.24	0.20	< 0.005	0.02	—	0.02	0.02	—	0.02	—	257	257	0.02	< 0.005	—	258
General Office Building	< 0.005	< 0.005	0.01	0.01	< 0.005	< 0.005	—	< 0.005	< 0.005	—	< 0.005	—	16.1	16.1	< 0.005	< 0.005	—	16.1
Parking Lot	0.00	0.00	0.00	0.00	0.00	0.00	—	0.00	0.00	—	0.00	—	0.00	0.00	0.00	0.00	—	0.00
Total	0.03	0.01	0.25	0.21	< 0.005	0.02	—	0.02	0.02	—	0.02	—	273	273	0.02	< 0.005	—	274

4.3. Area Emissions by Source

4.3.1. Unmitigated

Criteria Pollutants (lb/day for daily, ton/yr for annual) and GHGs (lb/day for daily, MT/yr for annual)

Source	TOG	ROG	NOx	CO	SO2	PM10E	PM10D	PM10T	PM2.5E	PM2.5D	PM2.5T	BCO2	NBCO2	CO2T	CH4	N2O	R	CO2e
Daily, Summer (Max)	—	—	—	—	—	—	—	—	—	—	—	—	—	—	—	—	—	—
Consumer Products	—	5.69	—	—	—	—	—	—	—	—	—	—	—	—	—	—	—	—
Architectural Coatings	—	0.36	—	—	—	—	—	—	—	—	—	—	—	—	—	—	—	—

Landscape Equipment	2.05	1.89	0.10	11.5	< 0.005	0.02	—	0.02	0.02	—	0.02	—	47.4	47.4	< 0.005	< 0.005	—	47.6
Total	2.05	7.94	0.10	11.5	< 0.005	0.02	—	0.02	0.02	—	0.02	—	47.4	47.4	< 0.005	< 0.005	—	47.6
Daily, Winter (Max)	—	—	—	—	—	—	—	—	—	—	—	—	—	—	—	—	—	—
Consumer Products	—	5.69	—	—	—	—	—	—	—	—	—	—	—	—	—	—	—	—
Architectural Coatings	—	0.36	—	—	—	—	—	—	—	—	—	—	—	—	—	—	—	—
Total	—	6.05	—	—	—	—	—	—	—	—	—	—	—	—	—	—	—	—
Annual	—	—	—	—	—	—	—	—	—	—	—	—	—	—	—	—	—	—
Consumer Products	—	1.04	—	—	—	—	—	—	—	—	—	—	—	—	—	—	—	—
Architectural Coatings	—	0.07	—	—	—	—	—	—	—	—	—	—	—	—	—	—	—	—
Landscape Equipment	0.26	0.24	0.01	1.44	< 0.005	< 0.005	—	< 0.005	< 0.005	—	< 0.005	—	5.38	5.38	< 0.005	< 0.005	—	5.39
Total	0.26	1.34	0.01	1.44	< 0.005	< 0.005	—	< 0.005	< 0.005	—	< 0.005	—	5.38	5.38	< 0.005	< 0.005	—	5.39

4.3.2. Mitigated

Criteria Pollutants (lb/day for daily, ton/yr for annual) and GHGs (lb/day for daily, MT/yr for annual)

Source	TOG	ROG	NOx	CO	SO2	PM10E	PM10D	PM10T	PM2.5E	PM2.5D	PM2.5T	BCO2	NBCO2	CO2T	CH4	N2O	R	CO2e
Daily, Summer (Max)	—	—	—	—	—	—	—	—	—	—	—	—	—	—	—	—	—	—

Menifee Compass Northern Gateway Warehouses - Site 1 (Corsica Lane) Detailed Report, 9/21/2023

Consumer Products	—	5.69	—	—	—	—	—	—	—	—	—	—	—	—	—	—	—	—
Architectural Coatings	—	0.36	—	—	—	—	—	—	—	—	—	—	—	—	—	—	—	—
Landscape Equipment	2.05	1.89	0.10	11.5	< 0.005	0.02	—	0.02	0.02	—	0.02	—	47.4	47.4	< 0.005	< 0.005	—	47.6
Total	2.05	7.94	0.10	11.5	< 0.005	0.02	—	0.02	0.02	—	0.02	—	47.4	47.4	< 0.005	< 0.005	—	47.6
Daily, Winter (Max)	—	—	—	—	—	—	—	—	—	—	—	—	—	—	—	—	—	—
Consumer Products	—	5.69	—	—	—	—	—	—	—	—	—	—	—	—	—	—	—	—
Architectural Coatings	—	0.36	—	—	—	—	—	—	—	—	—	—	—	—	—	—	—	—
Total	—	6.05	—	—	—	—	—	—	—	—	—	—	—	—	—	—	—	—
Annual	—	—	—	—	—	—	—	—	—	—	—	—	—	—	—	—	—	—
Consumer Products	—	1.04	—	—	—	—	—	—	—	—	—	—	—	—	—	—	—	—
Architectural Coatings	—	0.07	—	—	—	—	—	—	—	—	—	—	—	—	—	—	—	—
Landscape Equipment	0.26	0.24	0.01	1.44	< 0.005	< 0.005	—	< 0.005	< 0.005	—	< 0.005	—	5.38	5.38	< 0.005	< 0.005	—	5.39
Total	0.26	1.34	0.01	1.44	< 0.005	< 0.005	—	< 0.005	< 0.005	—	< 0.005	—	5.38	5.38	< 0.005	< 0.005	—	5.39

4.4. Water Emissions by Land Use

4.4.1. Unmitigated

Criteria Pollutants (lb/day for daily, ton/yr for annual) and GHGs (lb/day for daily, MT/yr for annual)

Land Use	TOG	ROG	NOx	CO	SO2	PM10E	PM10D	PM10T	PM2.5E	PM2.5D	PM2.5T	BCO2	NBCO2	CO2T	CH4	N2O	R	CO2e
Daily, Summer (Max)	—	—	—	—	—	—	—	—	—	—	—	—	—	—	—	—	—	—
Unrefrigerated Warehouse-No Rail	—	—	—	—	—	—	—	—	—	—	—	113	391	503	11.6	0.28	—	876
General Office Building	—	—	—	—	—	—	—	—	—	—	—	3.75	12.7	16.5	0.39	0.01	—	28.9
Parking Lot	—	—	—	—	—	—	—	—	—	—	—	0.00	0.00	0.00	0.00	0.00	—	0.00
Total	—	—	—	—	—	—	—	—	—	—	—	116	403	520	12.0	0.29	—	905
Daily, Winter (Max)	—	—	—	—	—	—	—	—	—	—	—	—	—	—	—	—	—	—
Unrefrigerated Warehouse-No Rail	—	—	—	—	—	—	—	—	—	—	—	113	391	503	11.6	0.28	—	876
General Office Building	—	—	—	—	—	—	—	—	—	—	—	3.75	12.7	16.5	0.39	0.01	—	28.9
Parking Lot	—	—	—	—	—	—	—	—	—	—	—	0.00	0.00	0.00	0.00	0.00	—	0.00
Total	—	—	—	—	—	—	—	—	—	—	—	116	403	520	12.0	0.29	—	905

Annual	—	—	—	—	—	—	—	—	—	—	—	—	—	—	—	—	—	—
Unrefrigerated Warehouse-No Rail	—	—	—	—	—	—	—	—	—	—	—	18.6	64.7	83.3	1.92	0.05	—	145
General Office Building	—	—	—	—	—	—	—	—	—	—	—	0.62	2.10	2.72	0.06	< 0.005	—	4.78
Parking Lot	—	—	—	—	—	—	—	—	—	—	—	0.00	0.00	0.00	0.00	0.00	—	0.00
Total	—	—	—	—	—	—	—	—	—	—	—	19.3	66.8	86.0	1.98	0.05	—	150

4.4.2. Mitigated

Criteria Pollutants (lb/day for daily, ton/yr for annual) and GHGs (lb/day for daily, MT/yr for annual)

Land Use	TOG	ROG	NOx	CO	SO2	PM10E	PM10D	PM10T	PM2.5E	PM2.5D	PM2.5T	BCO2	NBCO2	CO2T	CH4	N2O	R	CO2e
Daily, Summer (Max)	—	—	—	—	—	—	—	—	—	—	—	—	—	—	—	—	—	—
Unrefrigerated Warehouse-No Rail	—	—	—	—	—	—	—	—	—	—	—	113	391	503	11.6	0.28	—	876
General Office Building	—	—	—	—	—	—	—	—	—	—	—	3.75	12.7	16.5	0.39	0.01	—	28.9
Parking Lot	—	—	—	—	—	—	—	—	—	—	—	0.00	0.00	0.00	0.00	0.00	—	0.00
Total	—	—	—	—	—	—	—	—	—	—	—	116	403	520	12.0	0.29	—	905
Daily, Winter (Max)	—	—	—	—	—	—	—	—	—	—	—	—	—	—	—	—	—	—

Unrefrigerated Warehouse-No Rail	—	—	—	—	—	—	—	—	—	—	—	113	391	503	11.6	0.28	—	876
General Office Building	—	—	—	—	—	—	—	—	—	—	—	3.75	12.7	16.5	0.39	0.01	—	28.9
Parking Lot	—	—	—	—	—	—	—	—	—	—	—	0.00	0.00	0.00	0.00	0.00	—	0.00
Total	—	—	—	—	—	—	—	—	—	—	—	116	403	520	12.0	0.29	—	905
Annual	—	—	—	—	—	—	—	—	—	—	—	—	—	—	—	—	—	—
Unrefrigerated Warehouse-No Rail	—	—	—	—	—	—	—	—	—	—	—	18.6	64.7	83.3	1.92	0.05	—	145
General Office Building	—	—	—	—	—	—	—	—	—	—	—	0.62	2.10	2.72	0.06	< 0.005	—	4.78
Parking Lot	—	—	—	—	—	—	—	—	—	—	—	0.00	0.00	0.00	0.00	0.00	—	0.00
Total	—	—	—	—	—	—	—	—	—	—	—	19.3	66.8	86.0	1.98	0.05	—	150

4.5. Waste Emissions by Land Use

4.5.1. Unmitigated

Criteria Pollutants (lb/day for daily, ton/yr for annual) and GHGs (lb/day for daily, MT/yr for annual)

Land Use	TOG	ROG	NOx	CO	SO2	PM10E	PM10D	PM10T	PM2.5E	PM2.5D	PM2.5T	BCO2	NBCO2	CO2T	CH4	N2O	R	CO2e
Daily, Summer (Max)	—	—	—	—	—	—	—	—	—	—	—	—	—	—	—	—	—	—

Menifee Compass Northern Gateway Warehouses - Site 1 (Corsica Lane) Detailed Report, 9/21/2023

Unrefrigerated Warehouse-No	—	—	—	—	—	—	—	—	—	—	—	129	0.00	129	12.9	0.00	—	450
General Office Building	—	—	—	—	—	—	—	—	—	—	—	5.51	0.00	5.51	0.55	0.00	—	19.3
Parking Lot	—	—	—	—	—	—	—	—	—	—	—	0.00	0.00	0.00	0.00	0.00	—	0.00
Total	—	—	—	—	—	—	—	—	—	—	—	134	0.00	134	13.4	0.00	—	470
Daily, Winter (Max)	—	—	—	—	—	—	—	—	—	—	—	—	—	—	—	—	—	—
Unrefrigerated Warehouse-No Rail	—	—	—	—	—	—	—	—	—	—	—	129	0.00	129	12.9	0.00	—	450
General Office Building	—	—	—	—	—	—	—	—	—	—	—	5.51	0.00	5.51	0.55	0.00	—	19.3
Parking Lot	—	—	—	—	—	—	—	—	—	—	—	0.00	0.00	0.00	0.00	0.00	—	0.00
Total	—	—	—	—	—	—	—	—	—	—	—	134	0.00	134	13.4	0.00	—	470
Annual	—	—	—	—	—	—	—	—	—	—	—	—	—	—	—	—	—	—
Unrefrigerated Warehouse-No Rail	—	—	—	—	—	—	—	—	—	—	—	21.3	0.00	21.3	2.13	0.00	—	74.6
General Office Building	—	—	—	—	—	—	—	—	—	—	—	0.91	0.00	0.91	0.09	0.00	—	3.19
Parking Lot	—	—	—	—	—	—	—	—	—	—	—	0.00	0.00	0.00	0.00	0.00	—	0.00
Total	—	—	—	—	—	—	—	—	—	—	—	22.2	0.00	22.2	2.22	0.00	—	77.7

4.5.2. Mitigated

Criteria Pollutants (lb/day for daily, ton/yr for annual) and GHGs (lb/day for daily, MT/yr for annual)

Land Use	TOG	ROG	NOx	CO	SO2	PM10E	PM10D	PM10T	PM2.5E	PM2.5D	PM2.5T	BCO2	NBCO2	CO2T	CH4	N2O	R	CO2e
Daily, Summer (Max)	—	—	—	—	—	—	—	—	—	—	—	—	—	—	—	—	—	—
Unrefrigerated Warehouse-No Rail	—	—	—	—	—	—	—	—	—	—	—	32.2	0.00	32.2	3.22	0.00	—	113
General Office Building	—	—	—	—	—	—	—	—	—	—	—	1.38	0.00	1.38	0.14	0.00	—	4.82
Parking Lot	—	—	—	—	—	—	—	—	—	—	—	0.00	0.00	0.00	0.00	0.00	—	0.00
Total	—	—	—	—	—	—	—	—	—	—	—	33.6	0.00	33.6	3.35	0.00	—	117
Daily, Winter (Max)	—	—	—	—	—	—	—	—	—	—	—	—	—	—	—	—	—	—
Unrefrigerated Warehouse-No Rail	—	—	—	—	—	—	—	—	—	—	—	32.2	0.00	32.2	3.22	0.00	—	113
General Office Building	—	—	—	—	—	—	—	—	—	—	—	1.38	0.00	1.38	0.14	0.00	—	4.82
Parking Lot	—	—	—	—	—	—	—	—	—	—	—	0.00	0.00	0.00	0.00	0.00	—	0.00
Total	—	—	—	—	—	—	—	—	—	—	—	33.6	0.00	33.6	3.35	0.00	—	117
Annual	—	—	—	—	—	—	—	—	—	—	—	—	—	—	—	—	—	—

Unrefrigerated	—	—	—	—	—	—	—	—	—	—	—	5.33	0.00	5.33	0.53	0.00	—	18.6
General Office Building	—	—	—	—	—	—	—	—	—	—	—	0.23	0.00	0.23	0.02	0.00	—	0.80
Parking Lot	—	—	—	—	—	—	—	—	—	—	—	0.00	0.00	0.00	0.00	0.00	—	0.00
Total	—	—	—	—	—	—	—	—	—	—	—	5.56	0.00	5.56	0.56	0.00	—	19.4

4.6. Refrigerant Emissions by Land Use

4.6.1. Unmitigated

Criteria Pollutants (lb/day for daily, ton/yr for annual) and GHGs (lb/day for daily, MT/yr for annual)

Land Use	TOG	ROG	NOx	CO	SO2	PM10E	PM10D	PM10T	PM2.5E	PM2.5D	PM2.5T	BCO2	NBCO2	CO2T	CH4	N2O	R	CO2e
Daily, Summer (Max)	—	—	—	—	—	—	—	—	—	—	—	—	—	—	—	—	—	—
General Office Building	—	—	—	—	—	—	—	—	—	—	—	—	—	—	—	—	0.03	0.03
Total	—	—	—	—	—	—	—	—	—	—	—	—	—	—	—	—	0.03	0.03
Daily, Winter (Max)	—	—	—	—	—	—	—	—	—	—	—	—	—	—	—	—	—	—
General Office Building	—	—	—	—	—	—	—	—	—	—	—	—	—	—	—	—	0.03	0.03
Total	—	—	—	—	—	—	—	—	—	—	—	—	—	—	—	—	0.03	0.03
Annual	—	—	—	—	—	—	—	—	—	—	—	—	—	—	—	—	—	—
General Office Building	—	—	—	—	—	—	—	—	—	—	—	—	—	—	—	—	< 0.005	< 0.005

Total	—	—	—	—	—	—	—	—	—	—	—	—	—	—	—	—	—	< 0.005	< 0.005
-------	---	---	---	---	---	---	---	---	---	---	---	---	---	---	---	---	---	---------	---------

4.6.2. Mitigated

Criteria Pollutants (lb/day for daily, ton/yr for annual) and GHGs (lb/day for daily, MT/yr for annual)

Land Use	TOG	ROG	NOx	CO	SO2	PM10E	PM10D	PM10T	PM2.5E	PM2.5D	PM2.5T	BCO2	NBCO2	CO2T	CH4	N2O	R	CO2e
Daily, Summer (Max)	—	—	—	—	—	—	—	—	—	—	—	—	—	—	—	—	—	—
General Office Building	—	—	—	—	—	—	—	—	—	—	—	—	—	—	—	—	0.03	0.03
Total	—	—	—	—	—	—	—	—	—	—	—	—	—	—	—	—	0.03	0.03
Daily, Winter (Max)	—	—	—	—	—	—	—	—	—	—	—	—	—	—	—	—	—	—
General Office Building	—	—	—	—	—	—	—	—	—	—	—	—	—	—	—	—	0.03	0.03
Total	—	—	—	—	—	—	—	—	—	—	—	—	—	—	—	—	0.03	0.03
Annual	—	—	—	—	—	—	—	—	—	—	—	—	—	—	—	—	—	—
General Office Building	—	—	—	—	—	—	—	—	—	—	—	—	—	—	—	—	< 0.005	< 0.005
Total	—	—	—	—	—	—	—	—	—	—	—	—	—	—	—	—	< 0.005	< 0.005

4.7. Offroad Emissions By Equipment Type

4.7.1. Unmitigated

Criteria Pollutants (lb/day for daily, ton/yr for annual) and GHGs (lb/day for daily, MT/yr for annual)

Equipment Type	TOG	ROG	NOx	CO	SO2	PM10E	PM10D	PM10T	PM2.5E	PM2.5D	PM2.5T	BCO2	NBCO2	CO2T	CH4	N2O	R	CO2e
Daily, Summer (Max)	—	—	—	—	—	—	—	—	—	—	—	—	—	—	—	—	—	—
Total	—	—	—	—	—	—	—	—	—	—	—	—	—	—	—	—	—	—
Daily, Winter (Max)	—	—	—	—	—	—	—	—	—	—	—	—	—	—	—	—	—	—
Total	—	—	—	—	—	—	—	—	—	—	—	—	—	—	—	—	—	—
Annual	—	—	—	—	—	—	—	—	—	—	—	—	—	—	—	—	—	—
Total	—	—	—	—	—	—	—	—	—	—	—	—	—	—	—	—	—	—

4.7.2. Mitigated

Criteria Pollutants (lb/day for daily, ton/yr for annual) and GHGs (lb/day for daily, MT/yr for annual)

Equipment Type	TOG	ROG	NOx	CO	SO2	PM10E	PM10D	PM10T	PM2.5E	PM2.5D	PM2.5T	BCO2	NBCO2	CO2T	CH4	N2O	R	CO2e
Daily, Summer (Max)	—	—	—	—	—	—	—	—	—	—	—	—	—	—	—	—	—	—
Total	—	—	—	—	—	—	—	—	—	—	—	—	—	—	—	—	—	—
Daily, Winter (Max)	—	—	—	—	—	—	—	—	—	—	—	—	—	—	—	—	—	—
Total	—	—	—	—	—	—	—	—	—	—	—	—	—	—	—	—	—	—
Annual	—	—	—	—	—	—	—	—	—	—	—	—	—	—	—	—	—	—
Total	—	—	—	—	—	—	—	—	—	—	—	—	—	—	—	—	—	—

4.8. Stationary Emissions By Equipment Type

4.8.1. Unmitigated

Criteria Pollutants (lb/day for daily, ton/yr for annual) and GHGs (lb/day for daily, MT/yr for annual)

Equipment Type	TOG	ROG	NOx	CO	SO2	PM10E	PM10D	PM10T	PM2.5E	PM2.5D	PM2.5T	BCO2	NBCO2	CO2T	CH4	N2O	R	CO2e
Daily, Summer (Max)	—	—	—	—	—	—	—	—	—	—	—	—	—	—	—	—	—	—
Total	—	—	—	—	—	—	—	—	—	—	—	—	—	—	—	—	—	—
Daily, Winter (Max)	—	—	—	—	—	—	—	—	—	—	—	—	—	—	—	—	—	—
Total	—	—	—	—	—	—	—	—	—	—	—	—	—	—	—	—	—	—
Annual	—	—	—	—	—	—	—	—	—	—	—	—	—	—	—	—	—	—
Total	—	—	—	—	—	—	—	—	—	—	—	—	—	—	—	—	—	—

4.8.2. Mitigated

Criteria Pollutants (lb/day for daily, ton/yr for annual) and GHGs (lb/day for daily, MT/yr for annual)

Equipment Type	TOG	ROG	NOx	CO	SO2	PM10E	PM10D	PM10T	PM2.5E	PM2.5D	PM2.5T	BCO2	NBCO2	CO2T	CH4	N2O	R	CO2e
Daily, Summer (Max)	—	—	—	—	—	—	—	—	—	—	—	—	—	—	—	—	—	—
Total	—	—	—	—	—	—	—	—	—	—	—	—	—	—	—	—	—	—
Daily, Winter (Max)	—	—	—	—	—	—	—	—	—	—	—	—	—	—	—	—	—	—
Total	—	—	—	—	—	—	—	—	—	—	—	—	—	—	—	—	—	—
Annual	—	—	—	—	—	—	—	—	—	—	—	—	—	—	—	—	—	—
Total	—	—	—	—	—	—	—	—	—	—	—	—	—	—	—	—	—	—

4.9. User Defined Emissions By Equipment Type

4.9.1. Unmitigated

Criteria Pollutants (lb/day for daily, ton/yr for annual) and GHGs (lb/day for daily, MT/yr for annual)

Equipment Type	TOG	ROG	NOx	CO	SO2	PM10E	PM10D	PM10T	PM2.5E	PM2.5D	PM2.5T	BCO2	NBCO2	CO2T	CH4	N2O	R	CO2e
Daily, Summer (Max)	—	—	—	—	—	—	—	—	—	—	—	—	—	—	—	—	—	—
Total	—	—	—	—	—	—	—	—	—	—	—	—	—	—	—	—	—	—
Daily, Winter (Max)	—	—	—	—	—	—	—	—	—	—	—	—	—	—	—	—	—	—
Total	—	—	—	—	—	—	—	—	—	—	—	—	—	—	—	—	—	—
Annual	—	—	—	—	—	—	—	—	—	—	—	—	—	—	—	—	—	—
Total	—	—	—	—	—	—	—	—	—	—	—	—	—	—	—	—	—	—

4.9.2. Mitigated

Criteria Pollutants (lb/day for daily, ton/yr for annual) and GHGs (lb/day for daily, MT/yr for annual)

Equipment Type	TOG	ROG	NOx	CO	SO2	PM10E	PM10D	PM10T	PM2.5E	PM2.5D	PM2.5T	BCO2	NBCO2	CO2T	CH4	N2O	R	CO2e
Daily, Summer (Max)	—	—	—	—	—	—	—	—	—	—	—	—	—	—	—	—	—	—
Total	—	—	—	—	—	—	—	—	—	—	—	—	—	—	—	—	—	—
Daily, Winter (Max)	—	—	—	—	—	—	—	—	—	—	—	—	—	—	—	—	—	—
Total	—	—	—	—	—	—	—	—	—	—	—	—	—	—	—	—	—	—

Annual	—	—	—	—	—	—	—	—	—	—	—	—	—	—	—	—	—	—
Total	—	—	—	—	—	—	—	—	—	—	—	—	—	—	—	—	—	—

4.10. Soil Carbon Accumulation By Vegetation Type

4.10.1. Soil Carbon Accumulation By Vegetation Type - Unmitigated

Criteria Pollutants (lb/day for daily, ton/yr for annual) and GHGs (lb/day for daily, MT/yr for annual)

Vegetation	TOG	ROG	NOx	CO	SO2	PM10E	PM10D	PM10T	PM2.5E	PM2.5D	PM2.5T	BCO2	NBCO2	CO2T	CH4	N2O	R	CO2e
Daily, Summer (Max)	—	—	—	—	—	—	—	—	—	—	—	—	—	—	—	—	—	—
Total	—	—	—	—	—	—	—	—	—	—	—	—	—	—	—	—	—	—
Daily, Winter (Max)	—	—	—	—	—	—	—	—	—	—	—	—	—	—	—	—	—	—
Total	—	—	—	—	—	—	—	—	—	—	—	—	—	—	—	—	—	—
Annual	—	—	—	—	—	—	—	—	—	—	—	—	—	—	—	—	—	—
Total	—	—	—	—	—	—	—	—	—	—	—	—	—	—	—	—	—	—

4.10.2. Above and Belowground Carbon Accumulation by Land Use Type - Unmitigated

Criteria Pollutants (lb/day for daily, ton/yr for annual) and GHGs (lb/day for daily, MT/yr for annual)

Land Use	TOG	ROG	NOx	CO	SO2	PM10E	PM10D	PM10T	PM2.5E	PM2.5D	PM2.5T	BCO2	NBCO2	CO2T	CH4	N2O	R	CO2e
Daily, Summer (Max)	—	—	—	—	—	—	—	—	—	—	—	—	—	—	—	—	—	—
Total	—	—	—	—	—	—	—	—	—	—	—	—	—	—	—	—	—	—
Daily, Winter (Max)	—	—	—	—	—	—	—	—	—	—	—	—	—	—	—	—	—	—

Total	—	—	—	—	—	—	—	—	—	—	—	—	—	—	—	—	—	—
Annual	—	—	—	—	—	—	—	—	—	—	—	—	—	—	—	—	—	—
Total	—	—	—	—	—	—	—	—	—	—	—	—	—	—	—	—	—	—

4.10.3. Avoided and Sequestered Emissions by Species - Unmitigated

Criteria Pollutants (lb/day for daily, ton/yr for annual) and GHGs (lb/day for daily, MT/yr for annual)

Species	TOG	ROG	NOx	CO	SO2	PM10E	PM10D	PM10T	PM2.5E	PM2.5D	PM2.5T	BCO2	NBCO2	CO2T	CH4	N2O	R	CO2e
Daily, Summer (Max)	—	—	—	—	—	—	—	—	—	—	—	—	—	—	—	—	—	—
Avoided	—	—	—	—	—	—	—	—	—	—	—	—	—	—	—	—	—	—
Subtotal	—	—	—	—	—	—	—	—	—	—	—	—	—	—	—	—	—	—
Sequestered	—	—	—	—	—	—	—	—	—	—	—	—	—	—	—	—	—	—
Subtotal	—	—	—	—	—	—	—	—	—	—	—	—	—	—	—	—	—	—
Removed	—	—	—	—	—	—	—	—	—	—	—	—	—	—	—	—	—	—
Subtotal	—	—	—	—	—	—	—	—	—	—	—	—	—	—	—	—	—	—
—	—	—	—	—	—	—	—	—	—	—	—	—	—	—	—	—	—	—
Daily, Winter (Max)	—	—	—	—	—	—	—	—	—	—	—	—	—	—	—	—	—	—
Avoided	—	—	—	—	—	—	—	—	—	—	—	—	—	—	—	—	—	—
Subtotal	—	—	—	—	—	—	—	—	—	—	—	—	—	—	—	—	—	—
Sequestered	—	—	—	—	—	—	—	—	—	—	—	—	—	—	—	—	—	—
Subtotal	—	—	—	—	—	—	—	—	—	—	—	—	—	—	—	—	—	—
Removed	—	—	—	—	—	—	—	—	—	—	—	—	—	—	—	—	—	—
Subtotal	—	—	—	—	—	—	—	—	—	—	—	—	—	—	—	—	—	—

—	—	—	—	—	—	—	—	—	—	—	—	—	—	—	—	—	—	—
Annual	—	—	—	—	—	—	—	—	—	—	—	—	—	—	—	—	—	—
Avoided	—	—	—	—	—	—	—	—	—	—	—	—	—	—	—	—	—	—
Subtotal	—	—	—	—	—	—	—	—	—	—	—	—	—	—	—	—	—	—
Sequestered	—	—	—	—	—	—	—	—	—	—	—	—	—	—	—	—	—	—
Subtotal	—	—	—	—	—	—	—	—	—	—	—	—	—	—	—	—	—	—
Removed	—	—	—	—	—	—	—	—	—	—	—	—	—	—	—	—	—	—
Subtotal	—	—	—	—	—	—	—	—	—	—	—	—	—	—	—	—	—	—
—	—	—	—	—	—	—	—	—	—	—	—	—	—	—	—	—	—	—

4.10.4. Soil Carbon Accumulation By Vegetation Type - Mitigated

Criteria Pollutants (lb/day for daily, ton/yr for annual) and GHGs (lb/day for daily, MT/yr for annual)

Vegetation	TOG	ROG	NOx	CO	SO2	PM10E	PM10D	PM10T	PM2.5E	PM2.5D	PM2.5T	BCO2	NBCO2	CO2T	CH4	N2O	R	CO2e
Daily, Summer (Max)	—	—	—	—	—	—	—	—	—	—	—	—	—	—	—	—	—	—
Total	—	—	—	—	—	—	—	—	—	—	—	—	—	—	—	—	—	—
Daily, Winter (Max)	—	—	—	—	—	—	—	—	—	—	—	—	—	—	—	—	—	—
Total	—	—	—	—	—	—	—	—	—	—	—	—	—	—	—	—	—	—
Annual	—	—	—	—	—	—	—	—	—	—	—	—	—	—	—	—	—	—
Total	—	—	—	—	—	—	—	—	—	—	—	—	—	—	—	—	—	—

4.10.5. Above and Belowground Carbon Accumulation by Land Use Type - Mitigated

Criteria Pollutants (lb/day for daily, ton/yr for annual) and GHGs (lb/day for daily, MT/yr for annual)

Land Use	TOG	ROG	NOx	CO	SO2	PM10E	PM10D	PM10T	PM2.5E	PM2.5D	PM2.5T	BCO2	NBCO2	CO2T	CH4	N2O	R	CO2e
Daily, Summer (Max)	—	—	—	—	—	—	—	—	—	—	—	—	—	—	—	—	—	—
Total	—	—	—	—	—	—	—	—	—	—	—	—	—	—	—	—	—	—
Daily, Winter (Max)	—	—	—	—	—	—	—	—	—	—	—	—	—	—	—	—	—	—
Total	—	—	—	—	—	—	—	—	—	—	—	—	—	—	—	—	—	—
Annual	—	—	—	—	—	—	—	—	—	—	—	—	—	—	—	—	—	—
Total	—	—	—	—	—	—	—	—	—	—	—	—	—	—	—	—	—	—

4.10.6. Avoided and Sequestered Emissions by Species - Mitigated

Criteria Pollutants (lb/day for daily, ton/yr for annual) and GHGs (lb/day for daily, MT/yr for annual)

Species	TOG	ROG	NOx	CO	SO2	PM10E	PM10D	PM10T	PM2.5E	PM2.5D	PM2.5T	BCO2	NBCO2	CO2T	CH4	N2O	R	CO2e
Daily, Summer (Max)	—	—	—	—	—	—	—	—	—	—	—	—	—	—	—	—	—	—
Avoided	—	—	—	—	—	—	—	—	—	—	—	—	—	—	—	—	—	—
Subtotal	—	—	—	—	—	—	—	—	—	—	—	—	—	—	—	—	—	—
Sequestered	—	—	—	—	—	—	—	—	—	—	—	—	—	—	—	—	—	—
Subtotal	—	—	—	—	—	—	—	—	—	—	—	—	—	—	—	—	—	—
Removed	—	—	—	—	—	—	—	—	—	—	—	—	—	—	—	—	—	—
Subtotal	—	—	—	—	—	—	—	—	—	—	—	—	—	—	—	—	—	—
—	—	—	—	—	—	—	—	—	—	—	—	—	—	—	—	—	—	—
Daily, Winter (Max)	—	—	—	—	—	—	—	—	—	—	—	—	—	—	—	—	—	—

Avoided	—	—	—	—	—	—	—	—	—	—	—	—	—	—	—	—	—	—
Subtotal	—	—	—	—	—	—	—	—	—	—	—	—	—	—	—	—	—	—
Sequestered	—	—	—	—	—	—	—	—	—	—	—	—	—	—	—	—	—	—
Subtotal	—	—	—	—	—	—	—	—	—	—	—	—	—	—	—	—	—	—
Removed	—	—	—	—	—	—	—	—	—	—	—	—	—	—	—	—	—	—
Subtotal	—	—	—	—	—	—	—	—	—	—	—	—	—	—	—	—	—	—
—	—	—	—	—	—	—	—	—	—	—	—	—	—	—	—	—	—	—
Annual	—	—	—	—	—	—	—	—	—	—	—	—	—	—	—	—	—	—
Avoided	—	—	—	—	—	—	—	—	—	—	—	—	—	—	—	—	—	—
Subtotal	—	—	—	—	—	—	—	—	—	—	—	—	—	—	—	—	—	—
Sequestered	—	—	—	—	—	—	—	—	—	—	—	—	—	—	—	—	—	—
Subtotal	—	—	—	—	—	—	—	—	—	—	—	—	—	—	—	—	—	—
Removed	—	—	—	—	—	—	—	—	—	—	—	—	—	—	—	—	—	—
Subtotal	—	—	—	—	—	—	—	—	—	—	—	—	—	—	—	—	—	—
—	—	—	—	—	—	—	—	—	—	—	—	—	—	—	—	—	—	—

5. Activity Data

5.1. Construction Schedule

Phase Name	Phase Type	Start Date	End Date	Days Per Week	Work Days per Phase	Phase Description
Demolition	Demolition	5/1/2024	5/21/2024	5.00	15.0	—
Site Preparation	Site Preparation	5/22/2024	6/11/2024	5.00	15.0	—
Grading	Grading	6/12/2024	7/23/2024	5.00	30.0	—
Building Construction	Building Construction	7/24/2024	12/3/2024	5.00	95.0	—

Paving	Paving	12/4/2024	12/24/2024	5.00	15.0	—
Architectural Coating	Architectural Coating	12/25/2024	2/4/2025	5.00	30.0	—

5.2. Off-Road Equipment

5.2.1. Unmitigated

Phase Name	Equipment Type	Fuel Type	Engine Tier	Number per Day	Hours Per Day	Horsepower	Load Factor
Demolition	Rubber Tired Dozers	Diesel	Average	2.00	8.00	367	0.40
Demolition	Excavators	Diesel	Average	3.00	8.00	36.0	0.38
Demolition	Concrete/Industrial Saws	Diesel	Average	1.00	8.00	33.0	0.73
Site Preparation	Rubber Tired Dozers	Diesel	Average	3.00	8.00	367	0.40
Site Preparation	Tractors/Loaders/Backhoes	Diesel	Average	4.00	8.00	84.0	0.37
Grading	Graders	Diesel	Average	1.00	8.00	148	0.41
Grading	Excavators	Diesel	Average	2.00	8.00	36.0	0.38
Grading	Tractors/Loaders/Backhoes	Diesel	Average	2.00	8.00	84.0	0.37
Grading	Scrapers	Diesel	Average	2.00	8.00	423	0.48
Grading	Rubber Tired Dozers	Diesel	Average	1.00	8.00	367	0.40
Building Construction	Forklifts	Diesel	Average	3.00	8.00	82.0	0.20
Building Construction	Generator Sets	Diesel	Average	1.00	8.00	14.0	0.74
Building Construction	Cranes	Diesel	Average	1.00	7.00	367	0.29
Building Construction	Welders	Diesel	Average	1.00	8.00	46.0	0.45
Building Construction	Tractors/Loaders/Backhoes	Diesel	Average	3.00	7.00	84.0	0.37
Paving	Pavers	Diesel	Average	2.00	8.00	81.0	0.42
Paving	Paving Equipment	Diesel	Average	2.00	8.00	89.0	0.36
Paving	Rollers	Diesel	Average	2.00	8.00	36.0	0.38

Architectural Coating	Air Compressors	Diesel	Average	1.00	6.00	37.0	0.48
-----------------------	-----------------	--------	---------	------	------	------	------

5.2.2. Mitigated

Phase Name	Equipment Type	Fuel Type	Engine Tier	Number per Day	Hours Per Day	Horsepower	Load Factor
Demolition	Rubber Tired Dozers	Diesel	Tier 4 Final	2.00	8.00	367	0.40
Demolition	Excavators	Diesel	Tier 4 Final	3.00	8.00	36.0	0.38
Demolition	Concrete/Industrial Saws	Diesel	Tier 4 Final	1.00	8.00	33.0	0.73
Site Preparation	Rubber Tired Dozers	Diesel	Tier 4 Final	3.00	8.00	367	0.40
Site Preparation	Tractors/Loaders/Backhoes	Diesel	Tier 4 Final	4.00	8.00	84.0	0.37
Grading	Graders	Diesel	Tier 4 Final	1.00	8.00	148	0.41
Grading	Excavators	Diesel	Tier 4 Final	2.00	8.00	36.0	0.38
Grading	Tractors/Loaders/Backhoes	Diesel	Tier 4 Final	2.00	8.00	84.0	0.37
Grading	Scrapers	Diesel	Tier 4 Final	2.00	8.00	423	0.48
Grading	Rubber Tired Dozers	Diesel	Tier 4 Final	1.00	8.00	367	0.40
Building Construction	Forklifts	Diesel	Tier 4 Final	3.00	8.00	82.0	0.20
Building Construction	Generator Sets	Diesel	Average	1.00	8.00	14.0	0.74
Building Construction	Cranes	Diesel	Tier 4 Final	1.00	7.00	367	0.29
Building Construction	Welders	Diesel	Tier 4 Final	1.00	8.00	46.0	0.45
Building Construction	Tractors/Loaders/Backhoes	Diesel	Tier 4 Final	3.00	7.00	84.0	0.37
Paving	Pavers	Diesel	Tier 4 Final	2.00	8.00	81.0	0.42
Paving	Paving Equipment	Diesel	Tier 4 Final	2.00	8.00	89.0	0.36
Paving	Rollers	Diesel	Tier 4 Final	2.00	8.00	36.0	0.38
Architectural Coating	Air Compressors	Diesel	Average	1.00	6.00	37.0	0.48

5.3. Construction Vehicles

5.3.1. Unmitigated

Phase Name	Trip Type	One-Way Trips per Day	Miles per Trip	Vehicle Mix
Demolition	—	—	—	—
Demolition	Worker	15.0	18.5	LDA,LDT1,LDT2
Demolition	Vendor	—	10.2	HHDT,MHDT
Demolition	Hauling	3.67	20.0	HHDT
Demolition	Onsite truck	—	—	HHDT
Site Preparation	—	—	—	—
Site Preparation	Worker	17.5	18.5	LDA,LDT1,LDT2
Site Preparation	Vendor	—	10.2	HHDT,MHDT
Site Preparation	Hauling	0.00	20.0	HHDT
Site Preparation	Onsite truck	—	—	HHDT
Grading	—	—	—	—
Grading	Worker	20.0	18.5	LDA,LDT1,LDT2
Grading	Vendor	—	10.2	HHDT,MHDT
Grading	Hauling	0.00	20.0	HHDT
Grading	Onsite truck	—	—	HHDT
Building Construction	—	—	—	—
Building Construction	Worker	110	18.5	LDA,LDT1,LDT2
Building Construction	Vendor	43.4	10.2	HHDT,MHDT
Building Construction	Hauling	0.00	20.0	HHDT
Building Construction	Onsite truck	—	—	HHDT
Paving	—	—	—	—
Paving	Worker	15.0	18.5	LDA,LDT1,LDT2
Paving	Vendor	—	10.2	HHDT,MHDT

Paving	Hauling	0.00	20.0	HHDT
Paving	Onsite truck	—	—	HHDT
Architectural Coating	—	—	—	—
Architectural Coating	Worker	22.0	18.5	LDA,LDT1,LDT2
Architectural Coating	Vendor	—	10.2	HHDT,MHDT
Architectural Coating	Hauling	0.00	20.0	HHDT
Architectural Coating	Onsite truck	—	—	HHDT

5.3.2. Mitigated

Phase Name	Trip Type	One-Way Trips per Day	Miles per Trip	Vehicle Mix
Demolition	—	—	—	—
Demolition	Worker	15.0	18.5	LDA,LDT1,LDT2
Demolition	Vendor	—	10.2	HHDT,MHDT
Demolition	Hauling	3.67	20.0	HHDT
Demolition	Onsite truck	—	—	HHDT
Site Preparation	—	—	—	—
Site Preparation	Worker	17.5	18.5	LDA,LDT1,LDT2
Site Preparation	Vendor	—	10.2	HHDT,MHDT
Site Preparation	Hauling	0.00	20.0	HHDT
Site Preparation	Onsite truck	—	—	HHDT
Grading	—	—	—	—
Grading	Worker	20.0	18.5	LDA,LDT1,LDT2
Grading	Vendor	—	10.2	HHDT,MHDT
Grading	Hauling	0.00	20.0	HHDT
Grading	Onsite truck	—	—	HHDT
Building Construction	—	—	—	—
Building Construction	Worker	110	18.5	LDA,LDT1,LDT2

Building Construction	Vendor	43.4	10.2	HHDT,MHDT
Building Construction	Hauling	0.00	20.0	HHDT
Building Construction	Onsite truck	—	—	HHDT
Paving	—	—	—	—
Paving	Worker	15.0	18.5	LDA,LDT1,LDT2
Paving	Vendor	—	10.2	HHDT,MHDT
Paving	Hauling	0.00	20.0	HHDT
Paving	Onsite truck	—	—	HHDT
Architectural Coating	—	—	—	—
Architectural Coating	Worker	22.0	18.5	LDA,LDT1,LDT2
Architectural Coating	Vendor	—	10.2	HHDT,MHDT
Architectural Coating	Hauling	0.00	20.0	HHDT
Architectural Coating	Onsite truck	—	—	HHDT

5.4. Vehicles

5.4.1. Construction Vehicle Control Strategies

Control Strategies Applied	PM10 Reduction	PM2.5 Reduction
Water unpaved roads twice daily	55%	55%
Limit vehicle speeds on unpaved roads to 25 mph	44%	44%

5.5. Architectural Coatings

Phase Name	Residential Interior Area Coated (sq ft)	Residential Exterior Area Coated (sq ft)	Non-Residential Interior Area Coated (sq ft)	Non-Residential Exterior Area Coated (sq ft)	Parking Area Coated (sq ft)
Architectural Coating	0.00	0.00	397,587	132,529	16,658

5.6. Dust Mitigation

5.6.1. Construction Earthmoving Activities

Phase Name	Material Imported (Cubic Yards)	Material Exported (Cubic Yards)	Acres Graded (acres)	Material Demolished (Ton of Debris)	Acres Paved (acres)
Demolition	0.00	0.00	0.00	218	—
Site Preparation	0.00	0.00	22.5	0.00	—
Grading	0.00	0.00	90.0	0.00	—
Paving	0.00	0.00	0.00	0.00	5.46

5.6.2. Construction Earthmoving Control Strategies

Control Strategies Applied	Frequency (per day)	PM10 Reduction	PM2.5 Reduction
Water Exposed Area	3	74%	74%
Water Demolished Area	2	36%	36%

5.7. Construction Paving

Land Use	Area Paved (acres)	% Asphalt
Unrefrigerated Warehouse-No Rail	0.00	0%
General Office Building	0.00	0%
Parking Lot	5.46	100%

5.8. Construction Electricity Consumption and Emissions Factors

kWh per Year and Emission Factor (lb/MWh)

Year	kWh per Year	CO2	CH4	N2O
2024	0.00	349	0.03	< 0.005
2025	0.00	349	0.03	< 0.005

5.9. Operational Mobile Sources

5.9.1. Unmitigated

Land Use Type	Trips/Weekday	Trips/Saturday	Trips/Sunday	Trips/Year	VMT/Weekday	VMT/Saturday	VMT/Sunday	VMT/Year
Unrefrigerated Warehouse-No Rail	123	123	123	44,891	4,083	4,083	4,083	1,490,386
General Office Building	332	332	332	121,180	8,586	8,586	8,586	3,134,008
Parking Lot	0.00	0.00	0.00	0.00	0.00	0.00	0.00	0.00

5.9.2. Mitigated

Land Use Type	Trips/Weekday	Trips/Saturday	Trips/Sunday	Trips/Year	VMT/Weekday	VMT/Saturday	VMT/Sunday	VMT/Year
Unrefrigerated Warehouse-No Rail	123	123	123	44,891	4,083	4,083	4,083	1,490,386
General Office Building	332	332	332	121,180	8,586	8,586	8,586	3,134,008
Parking Lot	0.00	0.00	0.00	0.00	0.00	0.00	0.00	0.00

5.10. Operational Area Sources

5.10.1. Hearths

5.10.1.1. Unmitigated

5.10.1.2. Mitigated

5.10.2. Architectural Coatings

Residential Interior Area Coated (sq ft)	Residential Exterior Area Coated (sq ft)	Non-Residential Interior Area Coated (sq ft)	Non-Residential Exterior Area Coated (sq ft)	Parking Area Coated (sq ft)
0	0.00	397,587	132,529	16,658

5.10.3. Landscape Equipment

Season	Unit	Value
Snow Days	day/yr	0.00
Summer Days	day/yr	250

5.10.4. Landscape Equipment - Mitigated

Season	Unit	Value
Snow Days	day/yr	0.00
Summer Days	day/yr	250

5.11. Operational Energy Consumption

5.11.1. Unmitigated

Electricity (kWh/yr) and CO2 and CH4 and N2O and Natural Gas (kBTU/yr)

Land Use	Electricity (kWh/yr)	CO2	CH4	N2O	Natural Gas (kBTU/yr)
Unrefrigerated Warehouse-No Rail	1,169,264	349	0.0330	0.0040	4,850,522
General Office Building	191,875	349	0.0330	0.0040	303,453
Parking Lot	208,430	349	0.0330	0.0040	0.00

5.11.2. Mitigated

Electricity (kWh/yr) and CO2 and CH4 and N2O and Natural Gas (kBTU/yr)

Land Use	Electricity (kWh/yr)	CO2	CH4	N2O	Natural Gas (kBTU/yr)
Unrefrigerated Warehouse-No Rail	0.00	349	0.0330	0.0040	4,850,522
General Office Building	< 0.005	349	0.0330	0.0040	303,453
Parking Lot	0.00	349	0.0330	0.0040	0.00

5.12. Operational Water and Wastewater Consumption

5.12.1. Unmitigated

Land Use	Indoor Water (gal/year)	Outdoor Water (gal/year)
Unrefrigerated Warehouse-No Rail	58,750,913	1,687,238
General Office Building	1,955,071	0.00
Parking Lot	0.00	0.00

5.12.2. Mitigated

Land Use	Indoor Water (gal/year)	Outdoor Water (gal/year)
Unrefrigerated Warehouse-No Rail	58,750,913	1,687,238
General Office Building	1,955,071	0.00
Parking Lot	0.00	0.00

5.13. Operational Waste Generation

5.13.1. Unmitigated

Land Use	Waste (ton/year)	Cogeneration (kWh/year)
Unrefrigerated Warehouse-No Rail	239	—
General Office Building	10.2	—
Parking Lot	0.00	—

5.13.2. Mitigated

Land Use	Waste (ton/year)	Cogeneration (kWh/year)
Unrefrigerated Warehouse-No Rail	59.7	—
General Office Building	2.56	—

Parking Lot	0.00	—
-------------	------	---

5.14. Operational Refrigeration and Air Conditioning Equipment

5.14.1. Unmitigated

Land Use Type	Equipment Type	Refrigerant	GWP	Quantity (kg)	Operations Leak Rate	Service Leak Rate	Times Serviced
General Office Building	Household refrigerators and/or freezers	R-134a	1,430	0.02	0.60	0.00	1.00
General Office Building	Other commercial A/C and heat pumps	R-410A	2,088	< 0.005	4.00	4.00	18.0

5.14.2. Mitigated

Land Use Type	Equipment Type	Refrigerant	GWP	Quantity (kg)	Operations Leak Rate	Service Leak Rate	Times Serviced
General Office Building	Household refrigerators and/or freezers	R-134a	1,430	0.02	0.60	0.00	1.00
General Office Building	Other commercial A/C and heat pumps	R-410A	2,088	< 0.005	4.00	4.00	18.0

5.15. Operational Off-Road Equipment

5.15.1. Unmitigated

Equipment Type	Fuel Type	Engine Tier	Number per Day	Hours Per Day	Horsepower	Load Factor
----------------	-----------	-------------	----------------	---------------	------------	-------------

5.15.2. Mitigated

Equipment Type	Fuel Type	Engine Tier	Number per Day	Hours Per Day	Horsepower	Load Factor
----------------	-----------	-------------	----------------	---------------	------------	-------------

5.16. Stationary Sources

5.16.1. Emergency Generators and Fire Pumps

Equipment Type	Fuel Type	Number per Day	Hours per Day	Hours per Year	Horsepower	Load Factor
----------------	-----------	----------------	---------------	----------------	------------	-------------

5.16.2. Process Boilers

Equipment Type	Fuel Type	Number	Boiler Rating (MMBtu/hr)	Daily Heat Input (MMBtu/day)	Annual Heat Input (MMBtu/yr)
----------------	-----------	--------	--------------------------	------------------------------	------------------------------

5.17. User Defined

Equipment Type	Fuel Type
----------------	-----------

5.18. Vegetation

5.18.1. Land Use Change

5.18.1.1. Unmitigated

Vegetation Land Use Type	Vegetation Soil Type	Initial Acres	Final Acres
--------------------------	----------------------	---------------	-------------

5.18.1.2. Mitigated

Vegetation Land Use Type	Vegetation Soil Type	Initial Acres	Final Acres
--------------------------	----------------------	---------------	-------------

5.18.1. Biomass Cover Type

5.18.1.1. Unmitigated

Biomass Cover Type	Initial Acres	Final Acres
--------------------	---------------	-------------

5.18.1.2. Mitigated

Biomass Cover Type	Initial Acres	Final Acres
--------------------	---------------	-------------

5.18.2. Sequestration

5.18.2.1. Unmitigated

Tree Type	Number	Electricity Saved (kWh/year)	Natural Gas Saved (btu/year)
-----------	--------	------------------------------	------------------------------

5.18.2.2. Mitigated

Tree Type	Number	Electricity Saved (kWh/year)	Natural Gas Saved (btu/year)
-----------	--------	------------------------------	------------------------------

6. Climate Risk Detailed Report

6.1. Climate Risk Summary

Cal-Adapt midcentury 2040–2059 average projections for four hazards are reported below for your project location. These are under Representation Concentration Pathway (RCP) 8.5 which assumes GHG emissions will continue to rise strongly through 2050 and then plateau around 2100.

Climate Hazard	Result for Project Location	Unit
Temperature and Extreme Heat	27.9	annual days of extreme heat
Extreme Precipitation	2.60	annual days with precipitation above 20 mm
Sea Level Rise	0.00	meters of inundation depth
Wildfire	7.84	annual hectares burned

Temperature and Extreme Heat data are for grid cell in which your project are located. The projection is based on the 98th historical percentile of daily maximum/minimum temperatures from observed historical data (32 climate model ensemble from Cal-Adapt, 2040–2059 average under RCP 8.5). Each grid cell is 6 kilometers (km) by 6 km, or 3.7 miles (mi) by 3.7 mi.

Extreme Precipitation data are for the grid cell in which your project are located. The threshold of 20 mm is equivalent to about $\frac{3}{4}$ an inch of rain, which would be light to moderate rainfall if received over a full day or heavy rain if received over a period of 2 to 4 hours. Each grid cell is 6 kilometers (km) by 6 km, or 3.7 miles (mi) by 3.7 mi.

Sea Level Rise data are for the grid cell in which your project are located. The projections are from Radke et al. (2017), as reported in Cal-Adapt (2040–2059 average under RCP 8.5), and consider different increments of sea level rise coupled with extreme storm events. Users may select from four model simulations to view the range in potential inundation depth for the grid cell. The four simulations make different assumptions about expected rainfall and temperature are: Warmer/drier (HadGEM2-ES), Cooler/wetter (CNRM-CM5), Average conditions (CanESM2), Range of different rainfall and temperature possibilities (MIROC5). Each grid cell is 50 meters (m) by 50 m, or about 164 feet (ft) by 164 ft.

Wildfire data are for the grid cell in which your project are located. The projections are from UC Davis, as reported in Cal-Adapt (2040–2059 average under RCP 8.5), and consider historical data of climate, vegetation, population density, and large (> 400 ha) fire history. Users may select from four model simulations to view the range in potential wildfire probabilities for the grid cell. The four simulations make different assumptions about expected rainfall and temperature are: Warmer/drier (HadGEM2-ES), Cooler/wetter (CNRM-CM5), Average conditions (CanESM2), Range of different rainfall and temperature possibilities (MIROC5). Each grid cell is 6 kilometers (km) by 6 km, or 3.7 miles (mi) by 3.7 mi.

6.2. Initial Climate Risk Scores

Climate Hazard	Exposure Score	Sensitivity Score	Adaptive Capacity Score	Vulnerability Score
Temperature and Extreme Heat	3	0	0	N/A
Extreme Precipitation	N/A	N/A	N/A	N/A
Sea Level Rise	1	0	0	N/A
Wildfire	1	0	0	N/A
Flooding	N/A	N/A	N/A	N/A
Drought	N/A	N/A	N/A	N/A
Snowpack Reduction	N/A	N/A	N/A	N/A
Air Quality Degradation	0	0	0	N/A

The sensitivity score reflects the extent to which a project would be adversely affected by exposure to a climate hazard. Exposure is rated on a scale of 1 to 5, with a score of 5 representing the greatest exposure.

The adaptive capacity of a project refers to its ability to manage and reduce vulnerabilities from projected climate hazards. Adaptive capacity is rated on a scale of 1 to 5, with a score of 5 representing the greatest ability to adapt.

The overall vulnerability scores are calculated based on the potential impacts and adaptive capacity assessments for each hazard. Scores do not include implementation of climate risk reduction measures.

6.3. Adjusted Climate Risk Scores

Climate Hazard	Exposure Score	Sensitivity Score	Adaptive Capacity Score	Vulnerability Score
Temperature and Extreme Heat	3	1	1	3
Extreme Precipitation	N/A	N/A	N/A	N/A
Sea Level Rise	1	1	1	2
Wildfire	1	1	1	2
Flooding	N/A	N/A	N/A	N/A
Drought	N/A	N/A	N/A	N/A
Snowpack Reduction	N/A	N/A	N/A	N/A

Air Quality Degradation	1	1	1	2
-------------------------	---	---	---	---

The sensitivity score reflects the extent to which a project would be adversely affected by exposure to a climate hazard. Exposure is rated on a scale of 1 to 5, with a score of 5 representing the greatest exposure.

The adaptive capacity of a project refers to its ability to manage and reduce vulnerabilities from projected climate hazards. Adaptive capacity is rated on a scale of 1 to 5, with a score of 5 representing the greatest ability to adapt.

The overall vulnerability scores are calculated based on the potential impacts and adaptive capacity assessments for each hazard. Scores include implementation of climate risk reduction measures.

6.4. Climate Risk Reduction Measures

7. Health and Equity Details

7.1. CalEnviroScreen 4.0 Scores

The maximum CalEnviroScreen score is 100. A high score (i.e., greater than 50) reflects a higher pollution burden compared to other census tracts in the state.

Indicator	Result for Project Census Tract
Exposure Indicators	—
AQ-Ozone	91.1
AQ-PM	51.4
AQ-DPM	21.5
Drinking Water	67.4
Lead Risk Housing	21.2
Pesticides	70.2
Toxic Releases	24.2
Traffic	74.1
Effect Indicators	—
CleanUp Sites	0.00
Groundwater	0.00
Haz Waste Facilities/Generators	50.1
Impaired Water Bodies	12.5
Solid Waste	22.1

Sensitive Population	—
Asthma	48.8
Cardio-vascular	78.2
Low Birth Weights	53.5
Socioeconomic Factor Indicators	—
Education	79.3
Housing	24.9
Linguistic	16.4
Poverty	46.8
Unemployment	73.4

7.2. Healthy Places Index Scores

The maximum Health Places Index score is 100. A high score (i.e., greater than 50) reflects healthier community conditions compared to other census tracts in the state.

Indicator	Result for Project Census Tract
Economic	—
Above Poverty	60.29770307
Employed	40.65186706
Median HI	53.71487232
Education	—
Bachelor's or higher	37.28987553
High school enrollment	21.68612858
Preschool enrollment	56.08879764
Transportation	—
Auto Access	87.47593995
Active commuting	24.03438984
Social	—
2-parent households	65.68715514

Voting	37.14872321
Neighborhood	—
Alcohol availability	82.31746439
Park access	26.70345182
Retail density	10.84306429
Supermarket access	22.85384319
Tree canopy	2.014628513
Housing	—
Homeownership	88.6179905
Housing habitability	84.80687797
Low-inc homeowner severe housing cost burden	74.63107917
Low-inc renter severe housing cost burden	62.78711664
Uncrowded housing	64.30129603
Health Outcomes	—
Insured adults	49.23649429
Arthritis	1.9
Asthma ER Admissions	51.4
High Blood Pressure	4.3
Cancer (excluding skin)	3.1
Asthma	46.1
Coronary Heart Disease	2.1
Chronic Obstructive Pulmonary Disease	9.6
Diagnosed Diabetes	20.7
Life Expectancy at Birth	41.6
Cognitively Disabled	70.6
Physically Disabled	50.9
Heart Attack ER Admissions	20.0

Menifee Compass Northern Gateway Warehouses - Site 1 (Corsica Lane) Detailed Report, 9/21/2023

Mental Health Not Good	57.3
Chronic Kidney Disease	3.6
Obesity	36.5
Pedestrian Injuries	19.6
Physical Health Not Good	33.7
Stroke	7.6
Health Risk Behaviors	—
Binge Drinking	80.1
Current Smoker	59.6
No Leisure Time for Physical Activity	36.0
Climate Change Exposures	—
Wildfire Risk	7.4
SLR Inundation Area	0.0
Children	31.0
Elderly	48.0
English Speaking	75.4
Foreign-born	34.0
Outdoor Workers	12.6
Climate Change Adaptive Capacity	—
Impervious Surface Cover	83.3
Traffic Density	34.3
Traffic Access	23.0
Other Indices	—
Hardship	58.4
Other Decision Support	—
2016 Voting	52.4

7.3. Overall Health & Equity Scores

Metric	Result for Project Census Tract
CalEnviroScreen 4.0 Score for Project Location (a)	55.0
Healthy Places Index Score for Project Location (b)	50.0
Project Located in a Designated Disadvantaged Community (Senate Bill 535)	No
Project Located in a Low-Income Community (Assembly Bill 1550)	No
Project Located in a Community Air Protection Program Community (Assembly Bill 617)	No

a: The maximum CalEnviroScreen score is 100. A high score (i.e., greater than 50) reflects a higher pollution burden compared to other census tracts in the state.
 b: The maximum Health Places Index score is 100. A high score (i.e., greater than 50) reflects healthier community conditions compared to other census tracts in the state.

7.4. Health & Equity Measures

No Health & Equity Measures selected.

7.5. Evaluation Scorecard

Health & Equity Evaluation Scorecard not completed.

7.6. Health & Equity Custom Measures

No Health & Equity Custom Measures created.

8. User Changes to Default Data

Screen	Justification
Construction: Construction Phases	Per construction dates
Construction: Architectural Coatings	SCAQMD Rule 1113
Operations: Vehicle Data	Trip rates per traffic study Truck trips under warehouse land use Passenger car trips under general office land use Trip length for trucks has been modified Trip percentage for truck and passenger cars has been modified
Operations: Fleet Mix	Truck fleet mix under the warehouse land use Passenger car fleet mix under the general office building land use

Operations: Architectural Coatings

SCAQMD Rule 1113

Model Output: OFFROAD2021 (v1.0.4) Emissions Inventory

Region Type: Sub-Area

Region: San Bernardino (SC)

Calendar Year: 2024

Scenario: All Adopted Rules - Exhaust

Vehicle Classification: OFFROAD2021 Equipment Types

Units: tons/day for Emissions, gallons/year for Fuel, hours/year for Activity, Horsepower-hours/year for Horsepower-hours

Region	Calendar Year	Vehicle Category	Model Year	Horsepower Bin	Fuel	HC_tpd	ROG_tpd	TOG_tpd	CO_tpd	NOx_tpd	CO2_tpd	PM10_tpd	PM2_5_tpd	SOx_tpd	NH3_tpd	Consumpt	Activity_hj	Total_Population	Horsepower_Hours_hphy		
San Bernardino (SC)	2024	Industrial - Forklifts	Aggregate	100	Diesel	0.003691871	0.004467164	0.00531629	0.0553541	0.04212664	8.050593	0.002409194	0.00221646	7.45E-05	6.59E-05	261859.8017	306065.8879	392.7312337	25228131.43		
San Bernardino (SC)	2024	Industrial - Misc - Forklifts	Aggregate	100	Gasoline	0.026785073	0.02463691	0.02947534	2.5320484	0.13680202	32.03446	0.002233519	0.00168755	0.000309	0.000479	1366341	652174.7	362	45652229		
San Bernardino (SC)	2024	Industrial - Misc - Forklifts	Aggregate	100	Nat Gas	0	0	0.00552478	2.6238452	0.26264186	58.41244	0.005194833	0	0	0	3248653.3	1365183.95	757.78	95562876.5		
						g/hph															
						HC	ROG	TOG	CO	Nox	CO2	PM10	PM2_5	Sox	NH3	Fuel_gphr					
						2024	0.04845709	0.0586331	0.069778	0.726542	0.552927	105.667	0.031621514	0.0290918	0.00098	0.00086	3437001				
						2024	0.1942794	0.1786982	0.213793	18.36563	0.992262	232.355	0.016200322	0.0122402	0.00224	0.00347	9910441.9				
						2024	0	0	0.019144	9.091696	0.910061	202.401	0.018000239	0	0	11256673					
						19.0306122	23.027041	27.40408	285.3358	217.1516	41498.7	12.41875605	11.425256	0.38408	0.33957	1.35E+09					
						70.3291419	64.688745	77.39293	6648.359	359.1989	84112.4	5.864516712	4.4309682	0.81264	1.25681	3.588E+09					
						0	0	14.50657	6889.505	689.6262	153375	13.64022102	0	0	0	8.53E+09					
						0.05908039	0.0579935	0.078878	9.139238	0.837003	184.452	0.021106285	0.0104834	0.00079	0.00106	8904052.5					

Site 1 Forklifts
 5
 HP 89
 Hours per Day 12
 Days per Year 365
 1 pound = 453.5924 grams

Emissions Source (lb/day)	ROG	NOX	CO	SO2	PM10	PM2.5	CO2	MT/yr	PM10 tons/yr
Forklift Emissions	0.68	9.85	107.59	0.01	0.25	0.12	2,171	360	0.045

Based on emission rates obtained from CARB OFFROAD Version 1.0.4.
 Number of forklifts per SCAQMD High Cube Warehouse Truck Trip Study White Paper Summary of Business Survey Results, June 2014.

Model Output: OFFROAD2021 (v1.0.4) Emissions Inventory

Region Type: Sub-Area

Region: San Bernardino (SC)

Calendar Year: 2024

Scenario: All Adopted Rules - Exhaust

Vehicle Classification: OFFROAD2021 Equipment Types

Units: tons/day for Emissions, gallons/year for Fuel, hours/year for Activity, Horsepower-hours/year for Horsepower-hours

Region	Calendar Year	Vehicle Category	Model Year	Horsepower Bin	Fuel	HC_tpd	ROG_tpd	TOG_tpd	CO_tpd	NOx_tpd	CO2_tpd	PM10_tpd	PM2_5_tpd	SOx_tpd	NH3_tpd	Fuel Consumption	Activity	Total_Population	Horsepower_Hours_hpy		
San Bernardino (SC)	2024	Airport Ground Support - Cargo Tractor	Aggregate	175	Diesel	2.74035E-05	3.31582E-05	3.94611E-05	0.00041402	0.00028002	0.06775277	1.63064E-05	1.50019E-05	6.27186E-07	5.54402E-07	2203.778901	819.088802	1.207211714	117815.8305		
San Bernardino (SC)	2024	Airport Ground Support - Cargo Tractor	Aggregate	300	Diesel	2.83534E-05	3.43076E-05	4.08289E-05	0.0002137	0.00032437	0.09897363	1.08417E-05	9.97434E-06	9.16547E-07	8.09873E-07	3219.292469	792.863323	1.207211714	172104.402		
						g/hph															
						HC	ROG	TOG	CO	Nox	CO2	PM10	PM2_5	Sox	NH3	Fuel_gphr					
						2024	0.077019097	0.093193108	0.1109075	1.1636382	0.7870103	190.42297	0.045830084	0.042163677	0.001762741	0.001558177	6193844.215				
						2024	0.054551745	0.066007611	0.078554512	0.4111519	0.6240925	190.42476	0.020859334	0.019190587	0.001763432	0.001558191	6193902.447				
						HC	ROG	TOG	CO	Nox	CO2	PM10	PM2_5	Sox	NH3	Fuel_gphr					
						2024	0.052978356	0.112503811	0.133888833	1.4047577	0.9500881	229.88084	0.055326614	0.050900485	0.002128002	0.001881049	7477281.294				
						2024	0.065855505	0.079685161	0.094831927	0.4963474	0.7534118	229.883	0.025181632	0.023167102	0.002128836	0.001881067	7477351.592				
						0.158833862	0.192188972	0.228720761	1.9011051	1.7034999	459.76384	0.080508246	0.074067587	0.004256837	0.003762116	14954632.89					
						0.065785421	0.079600359	0.094731006	0.7873951	0.7055514	190.42386	0.033344709	0.030677132	0.001763087	0.001558184	6193873.331					

Site 1 Yard Truck

1

HP 190
 Hours per Day 6
 Days per Year 365
 1 pound = 453.5924 grams

Emissions Source (lb/day)	ROG	NOX	CO	SO2	PM10	PM2.5	CO2	MT/yr	PM10 tons/yr
<u>Yard Truck Emissions</u>	0.20	1.77	1.98	0.00	0.08	0.08	478.59	79.24	0.015

Based on aggregated emission rates obtained from CARB OFFROAD Version 1.0.4
 Number of yard trucks/hostlers per SCAQMD High Cube Warehouse Truck Trip Study White Paper Summary of Business Survey Results, June 2011

Site 1 - Emergency Backup Generator Emissions

	Fuel Type	Quantity	HP	LF	Hours/Year per Unit	Hours per Day	HP-hr per day	Total hp-hr per year		
Standard Generator	Diesel	3	400	0.74	50	1	1,200	60,000		
	HC	ROG	TOG	CO	NO_x	CO₂	PM₁₀	PM_{2.5}	PM	SO_x
Emissions Rates (g/hp-hr)	0.140	1.021	1.125	2.600	2.850	521.631	0.150	0.150	0.150	0.005
Pounds/Day	0.37	2.70	2.98	6.88	7.54	1380.00	0.40	0.40	0.40	0.01
Tons/Year	0.01	0.07	0.07	0.17	0.19	34.50	0.01	0.01	0.01	0.00
Metric tons/year						31.30				

Source: User Guide for CalEEMod Version 2022.1, Appendix G, Table G-40.

GHG Emissions (Metric tons) **CO₂e**
31.30

Menifee Compass Northern Gateway Warehouses - Site 2 (Wheat Street) Detailed Report

Table of Contents

1. Basic Project Information

1.1. Basic Project Information

1.2. Land Use Types

1.3. User-Selected Emission Reduction Measures by Emissions Sector

2. Emissions Summary

2.1. Construction Emissions Compared Against Thresholds

2.2. Construction Emissions by Year, Unmitigated

2.3. Construction Emissions by Year, Mitigated

2.4. Operations Emissions Compared Against Thresholds

2.5. Operations Emissions by Sector, Unmitigated

2.6. Operations Emissions by Sector, Mitigated

3. Construction Emissions Details

3.1. Site Preparation (2024) - Unmitigated

3.2. Site Preparation (2024) - Mitigated

3.3. Grading (2024) - Unmitigated

3.4. Grading (2024) - Mitigated

3.5. Building Construction (2024) - Unmitigated

3.6. Building Construction (2024) - Mitigated

3.7. Paving (2024) - Unmitigated

3.8. Paving (2024) - Mitigated

3.9. Architectural Coating (2024) - Unmitigated

3.10. Architectural Coating (2024) - Mitigated

3.11. Architectural Coating (2025) - Unmitigated

3.12. Architectural Coating (2025) - Mitigated

4. Operations Emissions Details

4.1. Mobile Emissions by Land Use

4.1.1. Unmitigated

4.1.2. Mitigated

4.2. Energy

4.2.1. Electricity Emissions By Land Use - Unmitigated

4.2.2. Electricity Emissions By Land Use - Mitigated

4.2.3. Natural Gas Emissions By Land Use - Unmitigated

4.2.4. Natural Gas Emissions By Land Use - Mitigated

4.3. Area Emissions by Source

4.3.1. Unmitigated

4.3.2. Mitigated

4.4. Water Emissions by Land Use

4.4.1. Unmitigated

4.4.2. Mitigated

4.5. Waste Emissions by Land Use

4.5.1. Unmitigated

4.5.2. Mitigated

4.6. Refrigerant Emissions by Land Use

4.6.1. Unmitigated

4.6.2. Mitigated

4.7. Offroad Emissions By Equipment Type

4.7.1. Unmitigated

4.7.2. Mitigated

4.8. Stationary Emissions By Equipment Type

4.8.1. Unmitigated

4.8.2. Mitigated

4.9. User Defined Emissions By Equipment Type

4.9.1. Unmitigated

4.9.2. Mitigated

4.10. Soil Carbon Accumulation By Vegetation Type

4.10.1. Soil Carbon Accumulation By Vegetation Type - Unmitigated

4.10.2. Above and Belowground Carbon Accumulation by Land Use Type - Unmitigated

4.10.3. Avoided and Sequestered Emissions by Species - Unmitigated

4.10.4. Soil Carbon Accumulation By Vegetation Type - Mitigated

4.10.5. Above and Belowground Carbon Accumulation by Land Use Type - Mitigated

4.10.6. Avoided and Sequestered Emissions by Species - Mitigated

5. Activity Data

5.1. Construction Schedule

5.2. Off-Road Equipment

5.2.1. Unmitigated

5.2.2. Mitigated

5.3. Construction Vehicles

5.3.1. Unmitigated

5.3.2. Mitigated

5.4. Vehicles

5.4.1. Construction Vehicle Control Strategies

5.5. Architectural Coatings

5.6. Dust Mitigation

5.6.1. Construction Earthmoving Activities

5.6.2. Construction Earthmoving Control Strategies

5.7. Construction Paving

5.8. Construction Electricity Consumption and Emissions Factors

5.9. Operational Mobile Sources

5.9.1. Unmitigated

5.9.2. Mitigated

5.10. Operational Area Sources

5.10.1. Hearths

5.10.1.1. Unmitigated

5.10.1.2. Mitigated

5.10.2. Architectural Coatings

5.10.3. Landscape Equipment

5.10.4. Landscape Equipment - Mitigated

5.11. Operational Energy Consumption

5.11.1. Unmitigated

5.11.2. Mitigated

5.12. Operational Water and Wastewater Consumption

5.12.1. Unmitigated

5.12.2. Mitigated

5.13. Operational Waste Generation

5.13.1. Unmitigated

5.13.2. Mitigated

5.14. Operational Refrigeration and Air Conditioning Equipment

5.14.1. Unmitigated

5.14.2. Mitigated

5.15. Operational Off-Road Equipment

5.15.1. Unmitigated

5.15.2. Mitigated

5.16. Stationary Sources

5.16.1. Emergency Generators and Fire Pumps

5.16.2. Process Boilers

5.17. User Defined

5.18. Vegetation

5.18.1. Land Use Change

5.18.1.1. Unmitigated

5.18.1.2. Mitigated

5.18.1. Biomass Cover Type

5.18.1.1. Unmitigated

5.18.1.2. Mitigated

5.18.2. Sequestration

5.18.2.1. Unmitigated

5.18.2.2. Mitigated

6. Climate Risk Detailed Report

6.1. Climate Risk Summary

6.2. Initial Climate Risk Scores

6.3. Adjusted Climate Risk Scores

6.4. Climate Risk Reduction Measures

7. Health and Equity Details

7.1. CalEnviroScreen 4.0 Scores

7.2. Healthy Places Index Scores

7.3. Overall Health & Equity Scores

7.4. Health & Equity Measures

7.5. Evaluation Scorecard

7.6. Health & Equity Custom Measures

8. User Changes to Default Data

1. Basic Project Information

1.1. Basic Project Information

Data Field	Value
Project Name	Menifee Compass Northern Gateway Warehouses - Site 2 (Wheat Street)
Construction Start Date	5/1/2024
Operational Year	2025
Lead Agency	—
Land Use Scale	Project/site
Analysis Level for Defaults	County
Windspeed (m/s)	2.50
Precipitation (days)	0.20
Location	33.740616462755824, -117.22118127102104
County	Riverside-South Coast
City	Menifee
Air District	South Coast AQMD
Air Basin	South Coast
TAZ	5512
EDFZ	11
Electric Utility	Southern California Edison
Gas Utility	Southern California Gas
App Version	2022.1.1.19

1.2. Land Use Types

Land Use Subtype	Size	Unit	Lot Acreage	Building Area (sq ft)	Landscape Area (sq ft)	Special Landscape Area (sq ft)	Population	Description
------------------	------	------	-------------	-----------------------	------------------------	--------------------------------	------------	-------------

Unrefrigerated Warehouse-No Rail	77.2	1000sqft	1.77	77,176	33,516	—	—	—
General Office Building	9.50	1000sqft	0.22	9,500	0.00	—	—	—
Parking Lot	85.4	1000sqft	1.96	0.00	0.00	—	—	—

1.3. User-Selected Emission Reduction Measures by Emissions Sector

Sector	#	Measure Title
Construction	C-2*	Limit Heavy-Duty Diesel Vehicle Idling
Construction	C-5	Use Advanced Engine Tiers
Construction	C-13	Use Low-VOC Paints for Construction
Transportation	T-11*	Provide Employer-Sponsored Vanpool
Transportation	T-14*	Provide Electric Vehicle Charging Infrastructure
Transportation	T-34*	Provide Bike Parking
Transportation	T-53*	Electrify Loading Docks
Energy	E-10-B	Establish Onsite Renewable Energy Systems: Solar Power
Waste	S-1/S-2	Implement Waste Reduction Plan

* Qualitative or supporting measure. Emission reductions not included in the mitigated emissions results.

2. Emissions Summary

2.1. Construction Emissions Compared Against Thresholds

Criteria Pollutants (lb/day for daily, ton/yr for annual) and GHGs (lb/day for daily, MT/yr for annual)

Un/Mit.	TOG	ROG	NOx	CO	SO2	PM10E	PM10D	PM10T	PM2.5E	PM2.5D	PM2.5T	BCO2	NBCO2	CO2T	CH4	N2O	R	CO2e
Daily, Summer (Max)	—	—	—	—	—	—	—	—	—	—	—	—	—	—	—	—	—	—
Unmit.	4.44	3.74	36.0	34.4	0.05	1.60	5.34	6.94	1.47	2.68	4.15	—	5,548	5,548	0.23	0.10	3.27	5,570

Menifee Compass Northern Gateway Warehouses - Site 2 (Wheat Street) Detailed Report, 9/21/2023

Mit.	0.60	0.59	3.50	29.8	0.05	0.10	5.34	5.44	0.10	2.68	2.78	—	5,548	5,548	0.23	0.10	3.27	5,570
% Reduced	87%	84%	90%	13%	—	94%	—	22%	93%	—	33%	—	—	—	—	—	—	—
Daily, Winter (Max)	—	—	—	—	—	—	—	—	—	—	—	—	—	—	—	—	—	—
Unmit.	1.65	14.4	11.9	15.5	0.03	0.50	0.58	1.09	0.46	0.14	0.61	—	3,308	3,308	0.13	0.10	0.08	3,342
Mit.	0.57	3.64	3.55	17.2	0.03	0.11	0.58	0.67	0.11	0.14	0.22	—	3,308	3,308	0.13	0.10	0.08	3,342
% Reduced	65%	75%	70%	-11%	—	77%	—	39%	77%	—	63%	—	—	—	—	—	—	—
Average Daily (Max)	—	—	—	—	—	—	—	—	—	—	—	—	—	—	—	—	—	—
Unmit.	1.03	1.08	7.88	8.94	0.01	0.35	0.77	1.12	0.32	0.34	0.66	—	1,646	1,646	0.07	0.03	0.46	1,659
Mit.	0.25	0.30	1.44	8.94	0.01	0.04	0.77	0.81	0.04	0.34	0.38	—	1,646	1,646	0.07	0.03	0.46	1,659
% Reduced	76%	73%	82%	—	—	89%	—	27%	88%	—	43%	—	—	—	—	—	—	—
Annual (Max)	—	—	—	—	—	—	—	—	—	—	—	—	—	—	—	—	—	—
Unmit.	0.19	0.20	1.44	1.63	< 0.005	0.06	0.14	0.20	0.06	0.06	0.12	—	273	273	0.01	0.01	0.08	275
Mit.	0.05	0.05	0.26	1.63	< 0.005	0.01	0.14	0.15	0.01	0.06	0.07	—	273	273	0.01	0.01	0.08	275
% Reduced	76%	73%	82%	< 0.5%	—	89%	—	27%	88%	—	43%	—	—	—	—	—	—	—
Exceeds (Daily Max)	—	—	—	—	—	—	—	—	—	—	—	—	—	—	—	—	—	—
Threshold	—	75.0	100	550	150	—	—	150	—	—	55.0	—	—	—	—	—	—	—
Unmit.	—	No	No	No	No	—	—	No	—	—	No	—	—	—	—	—	—	—
Mit.	—	No	No	No	No	—	—	No	—	—	No	—	—	—	—	—	—	—
Exceeds (Average Daily)	—	—	—	—	—	—	—	—	—	—	—	—	—	—	—	—	—	—

Threshold	—	75.0	100	550	150	—	—	150	—	—	55.0	—	—	—	—	—	—	—
Unmit.	—	No	No	No	No	—	—	No	—	—	No	—	—	—	—	—	—	—
Mit.	—	No	No	No	No	—	—	No	—	—	No	—	—	—	—	—	—	—

2.2. Construction Emissions by Year, Unmitigated

Criteria Pollutants (lb/day for daily, ton/yr for annual) and GHGs (lb/day for daily, MT/yr for annual)

Year	TOG	ROG	NOx	CO	SO2	PM10E	PM10D	PM10T	PM2.5E	PM2.5D	PM2.5T	BCO2	NBCO2	CO2T	CH4	N2O	R	CO2e
Daily - Summer (Max)	—	—	—	—	—	—	—	—	—	—	—	—	—	—	—	—	—	—
2024	4.44	3.74	36.0	34.4	0.05	1.60	5.34	6.94	1.47	2.68	4.15	—	5,548	5,548	0.23	0.10	3.27	5,570
Daily - Winter (Max)	—	—	—	—	—	—	—	—	—	—	—	—	—	—	—	—	—	—
2024	1.65	14.4	11.9	15.5	0.03	0.50	0.58	1.09	0.46	0.14	0.61	—	3,308	3,308	0.13	0.10	0.08	3,342
2025	0.19	14.3	0.92	1.55	< 0.005	0.03	0.09	0.12	0.03	0.02	0.05	—	225	225	0.01	< 0.005	0.01	227
Average Daily	—	—	—	—	—	—	—	—	—	—	—	—	—	—	—	—	—	—
2024	1.03	1.08	7.88	8.94	0.01	0.35	0.77	1.12	0.32	0.34	0.66	—	1,646	1,646	0.07	0.03	0.46	1,659
2025	0.01	0.98	0.06	0.11	< 0.005	< 0.005	0.01	0.01	< 0.005	< 0.005	< 0.005	—	15.5	15.5	< 0.005	< 0.005	0.01	15.6
Annual	—	—	—	—	—	—	—	—	—	—	—	—	—	—	—	—	—	—
2024	0.19	0.20	1.44	1.63	< 0.005	0.06	0.14	0.20	0.06	0.06	0.12	—	273	273	0.01	0.01	0.08	275
2025	< 0.005	0.18	0.01	0.02	< 0.005	< 0.005	< 0.005	< 0.005	< 0.005	< 0.005	< 0.005	—	2.57	2.57	< 0.005	< 0.005	< 0.005	2.59

2.3. Construction Emissions by Year, Mitigated

Criteria Pollutants (lb/day for daily, ton/yr for annual) and GHGs (lb/day for daily, MT/yr for annual)

Year	TOG	ROG	NOx	CO	SO2	PM10E	PM10D	PM10T	PM2.5E	PM2.5D	PM2.5T	BCO2	NBCO2	CO2T	CH4	N2O	R	CO2e
------	-----	-----	-----	----	-----	-------	-------	-------	--------	--------	--------	------	-------	------	-----	-----	---	------

Menifee Compass Northern Gateway Warehouses - Site 2 (Wheat Street) Detailed Report, 9/21/2023

Daily - Summer (Max)	—	—	—	—	—	—	—	—	—	—	—	—	—	—	—	—	—	—
2024	0.60	0.59	3.50	29.8	0.05	0.10	5.34	5.44	0.10	2.68	2.78	—	5,548	5,548	0.23	0.10	3.27	5,570
Daily - Winter (Max)	—	—	—	—	—	—	—	—	—	—	—	—	—	—	—	—	—	—
2024	0.57	3.64	3.55	17.2	0.03	0.11	0.58	0.67	0.11	0.14	0.22	—	3,308	3,308	0.13	0.10	0.08	3,342
2025	0.19	3.63	0.92	1.55	< 0.005	0.03	0.09	0.12	0.03	0.02	0.05	—	225	225	0.01	< 0.005	0.01	227
Average Daily	—	—	—	—	—	—	—	—	—	—	—	—	—	—	—	—	—	—
2024	0.25	0.30	1.44	8.94	0.01	0.04	0.77	0.81	0.04	0.34	0.38	—	1,646	1,646	0.07	0.03	0.46	1,659
2025	0.01	0.25	0.06	0.11	< 0.005	< 0.005	0.01	0.01	< 0.005	< 0.005	< 0.005	—	15.5	15.5	< 0.005	< 0.005	0.01	15.6
Annual	—	—	—	—	—	—	—	—	—	—	—	—	—	—	—	—	—	—
2024	0.05	0.05	0.26	1.63	< 0.005	0.01	0.14	0.15	0.01	0.06	0.07	—	273	273	0.01	0.01	0.08	275
2025	< 0.005	0.05	0.01	0.02	< 0.005	< 0.005	< 0.005	< 0.005	< 0.005	< 0.005	< 0.005	—	2.57	2.57	< 0.005	< 0.005	< 0.005	2.59

2.4. Operations Emissions Compared Against Thresholds

Criteria Pollutants (lb/day for daily, ton/yr for annual) and GHGs (lb/day for daily, MT/yr for annual)

Un/Mit.	TOG	ROG	NOx	CO	SO2	PM10E	PM10D	PM10T	PM2.5E	PM2.5D	PM2.5T	BCO2	NBCO2	CO2T	CH4	N2O	R	CO2e
Daily, Summer (Max)	—	—	—	—	—	—	—	—	—	—	—	—	—	—	—	—	—	—
Unmit.	1.42	3.19	4.83	13.3	0.06	0.12	3.11	3.23	0.11	0.80	0.91	81.3	7,030	7,111	8.45	0.72	19.3	7,555
Mit.	1.42	3.19	4.83	13.3	0.06	0.12	3.11	3.23	0.11	0.80	0.91	48.4	6,461	6,509	5.11	0.71	19.3	6,867
% Reduced	—	—	—	—	—	—	—	—	—	—	—	40%	8%	8%	40%	1%	—	9%
Daily, Winter (Max)	—	—	—	—	—	—	—	—	—	—	—	—	—	—	—	—	—	—
Unmit.	0.72	2.55	5.01	7.85	0.06	0.11	3.11	3.22	0.11	0.80	0.91	81.3	6,862	6,943	8.45	0.72	0.52	7,369

Menifee Compass Northern Gateway Warehouses - Site 2 (Wheat Street) Detailed Report, 9/21/2023

Mit.	0.72	2.55	5.01	7.85	0.06	0.11	3.11	3.22	0.11	0.80	0.91	48.4	6,293	6,341	5.11	0.71	0.52	6,682
% Reduced	—	—	—	—	—	—	—	—	—	—	—	40%	8%	9%	40%	1%	—	9%
Average Daily (Max)	—	—	—	—	—	—	—	—	—	—	—	—	—	—	—	—	—	—
Unmit.	1.18	2.97	5.09	10.7	0.06	0.11	3.11	3.23	0.11	0.80	0.91	81.3	6,894	6,976	8.45	0.72	8.36	7,410
Mit.	1.18	2.97	5.09	10.7	0.06	0.11	3.11	3.23	0.11	0.80	0.91	48.4	6,325	6,374	5.11	0.71	8.36	6,722
% Reduced	—	—	—	—	—	—	—	—	—	—	—	40%	8%	9%	40%	1%	—	9%
Annual (Max)	—	—	—	—	—	—	—	—	—	—	—	—	—	—	—	—	—	—
Unmit.	0.22	0.54	0.93	1.96	0.01	0.02	0.57	0.59	0.02	0.15	0.17	13.5	1,141	1,155	1.40	0.12	1.38	1,227
Mit.	0.22	0.54	0.93	1.96	0.01	0.02	0.57	0.59	0.02	0.15	0.17	8.01	1,047	1,055	0.85	0.12	1.38	1,113
% Reduced	—	—	—	—	—	—	—	—	—	—	—	40%	8%	9%	40%	1%	—	9%
Exceeds (Daily Max)	—	—	—	—	—	—	—	—	—	—	—	—	—	—	—	—	—	—
Threshold	—	55.0	55.0	550	150	—	—	150	—	—	55.0	—	—	—	—	—	—	—
Unmit.	—	No	No	No	No	—	—	No	—	—	No	—	—	—	—	—	—	—
Mit.	—	No	No	No	No	—	—	No	—	—	No	—	—	—	—	—	—	—
Exceeds (Average Daily)	—	—	—	—	—	—	—	—	—	—	—	—	—	—	—	—	—	—
Threshold	—	55.0	55.0	550	150	—	—	150	—	—	55.0	—	—	—	—	—	—	—
Unmit.	—	No	No	No	No	—	—	No	—	—	No	—	—	—	—	—	—	—
Mit.	—	No	No	No	No	—	—	No	—	—	No	—	—	—	—	—	—	—

2.5. Operations Emissions by Sector, Unmitigated

Criteria Pollutants (lb/day for daily, ton/yr for annual) and GHGs (lb/day for daily, MT/yr for annual)

Sector	TOG	ROG	NOx	CO	SO2	PM10E	PM10D	PM10T	PM2.5E	PM2.5D	PM2.5T	BCO2	NBCO2	CO2T	CH4	N2O	R	CO2e
Daily, Summer (Max)	—	—	—	—	—	—	—	—	—	—	—	—	—	—	—	—	—	—
Mobile	0.69	0.56	4.33	9.16	0.05	0.07	3.11	3.19	0.07	0.80	0.87	—	5,759	5,759	0.11	0.61	19.3	5,964
Area	0.67	2.60	0.03	3.77	< 0.005	0.01	—	0.01	0.01	—	0.01	—	15.5	15.5	< 0.005	< 0.005	—	15.6
Energy	0.05	0.03	0.47	0.39	< 0.005	0.04	—	0.04	0.04	—	0.04	—	1,125	1,125	0.10	0.01	—	1,130
Water	—	—	—	—	—	—	—	—	—	—	—	37.4	130	167	3.85	0.09	—	291
Waste	—	—	—	—	—	—	—	—	—	—	—	43.9	0.00	43.9	4.38	0.00	—	153
Refrig.	—	—	—	—	—	—	—	—	—	—	—	—	—	—	—	—	0.02	0.02
Total	1.42	3.19	4.83	13.3	0.06	0.12	3.11	3.23	0.11	0.80	0.91	81.3	7,030	7,111	8.45	0.72	19.3	7,555
Daily, Winter (Max)	—	—	—	—	—	—	—	—	—	—	—	—	—	—	—	—	—	—
Mobile	0.67	0.54	4.55	7.46	0.05	0.07	3.11	3.19	0.07	0.80	0.87	—	5,607	5,607	0.11	0.62	0.50	5,795
Area	—	1.98	—	—	—	—	—	—	—	—	—	—	—	—	—	—	—	—
Energy	0.05	0.03	0.47	0.39	< 0.005	0.04	—	0.04	0.04	—	0.04	—	1,125	1,125	0.10	0.01	—	1,130
Water	—	—	—	—	—	—	—	—	—	—	—	37.4	130	167	3.85	0.09	—	291
Waste	—	—	—	—	—	—	—	—	—	—	—	43.9	0.00	43.9	4.38	0.00	—	153
Refrig.	—	—	—	—	—	—	—	—	—	—	—	—	—	—	—	—	0.02	0.02
Total	0.72	2.55	5.01	7.85	0.06	0.11	3.11	3.22	0.11	0.80	0.91	81.3	6,862	6,943	8.45	0.72	0.52	7,369
Average Daily	—	—	—	—	—	—	—	—	—	—	—	—	—	—	—	—	—	—
Mobile	0.67	0.54	4.61	7.75	0.05	0.07	3.11	3.19	0.07	0.80	0.87	—	5,629	5,629	0.11	0.62	8.34	5,824
Area	0.46	2.40	0.02	2.58	< 0.005	< 0.005	—	< 0.005	< 0.005	—	< 0.005	—	10.6	10.6	< 0.005	< 0.005	—	10.7
Energy	0.05	0.03	0.47	0.39	< 0.005	0.04	—	0.04	0.04	—	0.04	—	1,125	1,125	0.10	0.01	—	1,130
Water	—	—	—	—	—	—	—	—	—	—	—	37.4	130	167	3.85	0.09	—	291

Menifee Compass Northern Gateway Warehouses - Site 2 (Wheat Street) Detailed Report, 9/21/2023

Waste	—	—	—	—	—	—	—	—	—	—	—	43.9	0.00	43.9	4.38	0.00	—	153
Refrig.	—	—	—	—	—	—	—	—	—	—	—	—	—	—	—	—	0.02	0.02
Total	1.18	2.97	5.09	10.7	0.06	0.11	3.11	3.23	0.11	0.80	0.91	81.3	6,894	6,976	8.45	0.72	8.36	7,410
Annual	—	—	—	—	—	—	—	—	—	—	—	—	—	—	—	—	—	—
Mobile	0.12	0.10	0.84	1.41	0.01	0.01	0.57	0.58	0.01	0.15	0.16	—	932	932	0.02	0.10	1.38	964
Area	0.08	0.44	< 0.005	0.47	< 0.005	< 0.005	—	< 0.005	< 0.005	—	< 0.005	—	1.76	1.76	< 0.005	< 0.005	—	1.76
Energy	0.01	< 0.005	0.09	0.07	< 0.005	0.01	—	0.01	0.01	—	0.01	—	186	186	0.02	< 0.005	—	187
Water	—	—	—	—	—	—	—	—	—	—	—	6.20	21.5	27.7	0.64	0.02	—	48.2
Waste	—	—	—	—	—	—	—	—	—	—	—	7.26	0.00	7.26	0.73	0.00	—	25.4
Refrig.	—	—	—	—	—	—	—	—	—	—	—	—	—	—	—	—	< 0.005	< 0.005
Total	0.22	0.54	0.93	1.96	0.01	0.02	0.57	0.59	0.02	0.15	0.17	13.5	1,141	1,155	1.40	0.12	1.38	1,227

2.6. Operations Emissions by Sector, Mitigated

Criteria Pollutants (lb/day for daily, ton/yr for annual) and GHGs (lb/day for daily, MT/yr for annual)

Sector	TOG	ROG	NOx	CO	SO2	PM10E	PM10D	PM10T	PM2.5E	PM2.5D	PM2.5T	BCO2	NBCO2	CO2T	CH4	N2O	R	CO2e
Daily, Summer (Max)	—	—	—	—	—	—	—	—	—	—	—	—	—	—	—	—	—	—
Mobile	0.69	0.56	4.33	9.16	0.05	0.07	3.11	3.19	0.07	0.80	0.87	—	5,759	5,759	0.11	0.61	19.3	5,964
Area	0.67	2.60	0.03	3.77	< 0.005	0.01	—	0.01	0.01	—	0.01	—	15.5	15.5	< 0.005	< 0.005	—	15.6
Energy	0.05	0.03	0.47	0.39	< 0.005	0.04	—	0.04	0.04	—	0.04	—	556	556	0.05	< 0.005	—	558
Water	—	—	—	—	—	—	—	—	—	—	—	37.4	130	167	3.85	0.09	—	291
Waste	—	—	—	—	—	—	—	—	—	—	—	11.0	0.00	11.0	1.10	0.00	—	38.4
Refrig.	—	—	—	—	—	—	—	—	—	—	—	—	—	—	—	—	0.02	0.02
Total	1.42	3.19	4.83	13.3	0.06	0.12	3.11	3.23	0.11	0.80	0.91	48.4	6,461	6,509	5.11	0.71	19.3	6,867
Daily, Winter (Max)	—	—	—	—	—	—	—	—	—	—	—	—	—	—	—	—	—	—
Mobile	0.67	0.54	4.55	7.46	0.05	0.07	3.11	3.19	0.07	0.80	0.87	—	5,607	5,607	0.11	0.62	0.50	5,795

Area	—	1.98	—	—	—	—	—	—	—	—	—	—	—	—	—	—	—	—
Energy	0.05	0.03	0.47	0.39	< 0.005	0.04	—	0.04	0.04	—	0.04	—	556	556	0.05	< 0.005	—	558
Water	—	—	—	—	—	—	—	—	—	—	—	37.4	130	167	3.85	0.09	—	291
Waste	—	—	—	—	—	—	—	—	—	—	—	11.0	0.00	11.0	1.10	0.00	—	38.4
Refrig.	—	—	—	—	—	—	—	—	—	—	—	—	—	—	—	—	0.02	0.02
Total	0.72	2.55	5.01	7.85	0.06	0.11	3.11	3.22	0.11	0.80	0.91	48.4	6,293	6,341	5.11	0.71	0.52	6,682
Average Daily	—	—	—	—	—	—	—	—	—	—	—	—	—	—	—	—	—	—
Mobile	0.67	0.54	4.61	7.75	0.05	0.07	3.11	3.19	0.07	0.80	0.87	—	5,629	5,629	0.11	0.62	8.34	5,824
Area	0.46	2.40	0.02	2.58	< 0.005	< 0.005	—	< 0.005	< 0.005	—	< 0.005	—	10.6	10.6	< 0.005	< 0.005	—	10.7
Energy	0.05	0.03	0.47	0.39	< 0.005	0.04	—	0.04	0.04	—	0.04	—	556	556	0.05	< 0.005	—	558
Water	—	—	—	—	—	—	—	—	—	—	—	37.4	130	167	3.85	0.09	—	291
Waste	—	—	—	—	—	—	—	—	—	—	—	11.0	0.00	11.0	1.10	0.00	—	38.4
Refrig.	—	—	—	—	—	—	—	—	—	—	—	—	—	—	—	—	0.02	0.02
Total	1.18	2.97	5.09	10.7	0.06	0.11	3.11	3.23	0.11	0.80	0.91	48.4	6,325	6,374	5.11	0.71	8.36	6,722
Annual	—	—	—	—	—	—	—	—	—	—	—	—	—	—	—	—	—	—
Mobile	0.12	0.10	0.84	1.41	0.01	0.01	0.57	0.58	0.01	0.15	0.16	—	932	932	0.02	0.10	1.38	964
Area	0.08	0.44	< 0.005	0.47	< 0.005	< 0.005	—	< 0.005	< 0.005	—	< 0.005	—	1.76	1.76	< 0.005	< 0.005	—	1.76
Energy	0.01	< 0.005	0.09	0.07	< 0.005	0.01	—	0.01	0.01	—	0.01	—	92.1	92.1	0.01	< 0.005	—	92.3
Water	—	—	—	—	—	—	—	—	—	—	—	6.20	21.5	27.7	0.64	0.02	—	48.2
Waste	—	—	—	—	—	—	—	—	—	—	—	1.82	0.00	1.82	0.18	0.00	—	6.35
Refrig.	—	—	—	—	—	—	—	—	—	—	—	—	—	—	—	—	< 0.005	< 0.005
Total	0.22	0.54	0.93	1.96	0.01	0.02	0.57	0.59	0.02	0.15	0.17	8.01	1,047	1,055	0.85	0.12	1.38	1,113

3. Construction Emissions Details

3.1. Site Preparation (2024) - Unmitigated

Criteria Pollutants (lb/day for daily, ton/yr for annual) and GHGs (lb/day for daily, MT/yr for annual)

Location	TOG	ROG	NOx	CO	SO2	PM10E	PM10D	PM10T	PM2.5E	PM2.5D	PM2.5T	BCO2	NBCO2	CO2T	CH4	N2O	R	CO2e
Onsite	—	—	—	—	—	—	—	—	—	—	—	—	—	—	—	—	—	—
Daily, Summer (Max)	—	—	—	—	—	—	—	—	—	—	—	—	—	—	—	—	—	—
Off-Road Equipment	4.34	3.65	36.0	32.9	0.05	1.60	—	1.60	1.47	—	1.47	—	5,296	5,296	0.21	0.04	—	5,314
Dust From Material Movement	—	—	—	—	—	—	5.11	5.11	—	2.63	2.63	—	—	—	—	—	—	—
Onsite truck	0.00	0.00	0.00	0.00	0.00	0.00	0.00	0.00	0.00	0.00	0.00	—	0.00	0.00	0.00	0.00	0.00	0.00
Daily, Winter (Max)	—	—	—	—	—	—	—	—	—	—	—	—	—	—	—	—	—	—
Average Daily	—	—	—	—	—	—	—	—	—	—	—	—	—	—	—	—	—	—
Off-Road Equipment	0.36	0.30	2.96	2.71	< 0.005	0.13	—	0.13	0.12	—	0.12	—	435	435	0.02	< 0.005	—	437
Dust From Material Movement	—	—	—	—	—	—	0.42	0.42	—	0.22	0.22	—	—	—	—	—	—	—
Onsite truck	0.00	0.00	0.00	0.00	0.00	0.00	0.00	0.00	0.00	0.00	0.00	—	0.00	0.00	0.00	0.00	0.00	0.00
Annual	—	—	—	—	—	—	—	—	—	—	—	—	—	—	—	—	—	—
Off-Road Equipment	0.07	0.05	0.54	0.49	< 0.005	0.02	—	0.02	0.02	—	0.02	—	72.1	72.1	< 0.005	< 0.005	—	72.3
Dust From Material Movement	—	—	—	—	—	—	0.08	0.08	—	0.04	0.04	—	—	—	—	—	—	—

Menifee Compass Northern Gateway Warehouses - Site 2 (Wheat Street) Detailed Report, 9/21/2023

Onsite truck	0.00	0.00	0.00	0.00	0.00	0.00	0.00	0.00	0.00	0.00	0.00	—	0.00	0.00	0.00	0.00	0.00	0.00
Offsite	—	—	—	—	—	—	—	—	—	—	—	—	—	—	—	—	—	—
Daily, Summer (Max)	—	—	—	—	—	—	—	—	—	—	—	—	—	—	—	—	—	—
Worker	0.10	0.09	0.08	1.46	0.00	0.00	0.23	0.23	0.00	0.05	0.05	—	252	252	0.01	0.01	1.00	256
Vendor	0.00	0.00	0.00	0.00	0.00	0.00	0.00	0.00	0.00	0.00	0.00	—	0.00	0.00	0.00	0.00	0.00	0.00
Hauling	0.00	0.00	0.00	0.00	0.00	0.00	0.00	0.00	0.00	0.00	0.00	—	0.00	0.00	0.00	0.00	0.00	0.00
Daily, Winter (Max)	—	—	—	—	—	—	—	—	—	—	—	—	—	—	—	—	—	—
Average Daily	—	—	—	—	—	—	—	—	—	—	—	—	—	—	—	—	—	—
Worker	0.01	0.01	0.01	0.10	0.00	0.00	0.02	0.02	0.00	< 0.005	< 0.005	—	19.3	19.3	< 0.005	< 0.005	0.04	19.5
Vendor	0.00	0.00	0.00	0.00	0.00	0.00	0.00	0.00	0.00	0.00	0.00	—	0.00	0.00	0.00	0.00	0.00	0.00
Hauling	0.00	0.00	0.00	0.00	0.00	0.00	0.00	0.00	0.00	0.00	0.00	—	0.00	0.00	0.00	0.00	0.00	0.00
Annual	—	—	—	—	—	—	—	—	—	—	—	—	—	—	—	—	—	—
Worker	< 0.005	< 0.005	< 0.005	0.02	0.00	0.00	< 0.005	< 0.005	0.00	< 0.005	< 0.005	—	3.19	3.19	< 0.005	< 0.005	0.01	3.24
Vendor	0.00	0.00	0.00	0.00	0.00	0.00	0.00	0.00	0.00	0.00	0.00	—	0.00	0.00	0.00	0.00	0.00	0.00
Hauling	0.00	0.00	0.00	0.00	0.00	0.00	0.00	0.00	0.00	0.00	0.00	—	0.00	0.00	0.00	0.00	0.00	0.00

3.2. Site Preparation (2024) - Mitigated

Criteria Pollutants (lb/day for daily, ton/yr for annual) and GHGs (lb/day for daily, MT/yr for annual)

Location	TOG	ROG	NOx	CO	SO2	PM10E	PM10D	PM10T	PM2.5E	PM2.5D	PM2.5T	BCO2	NBCO2	CO2T	CH4	N2O	R	CO2e
Onsite	—	—	—	—	—	—	—	—	—	—	—	—	—	—	—	—	—	—
Daily, Summer (Max)	—	—	—	—	—	—	—	—	—	—	—	—	—	—	—	—	—	—

Menifee Compass Northern Gateway Warehouses - Site 2 (Wheat Street) Detailed Report, 9/21/2023

Off-Road Equipment	0.50	0.50	2.59	28.3	0.05	0.10	—	0.10	0.10	—	0.10	—	5,296	5,296	0.21	0.04	—	5,314
Dust From Material Movement	—	—	—	—	—	—	5.11	5.11	—	2.63	2.63	—	—	—	—	—	—	—
Onsite truck	0.00	0.00	0.00	0.00	0.00	0.00	0.00	0.00	0.00	0.00	0.00	—	0.00	0.00	0.00	0.00	0.00	0.00
Daily, Winter (Max)	—	—	—	—	—	—	—	—	—	—	—	—	—	—	—	—	—	—
Average Daily	—	—	—	—	—	—	—	—	—	—	—	—	—	—	—	—	—	—
Off-Road Equipment	0.04	0.04	0.21	2.33	< 0.005	0.01	—	0.01	0.01	—	0.01	—	435	435	0.02	< 0.005	—	437
Dust From Material Movement	—	—	—	—	—	—	0.42	0.42	—	0.22	0.22	—	—	—	—	—	—	—
Onsite truck	0.00	0.00	0.00	0.00	0.00	0.00	0.00	0.00	0.00	0.00	0.00	—	0.00	0.00	0.00	0.00	0.00	0.00
Annual	—	—	—	—	—	—	—	—	—	—	—	—	—	—	—	—	—	—
Off-Road Equipment	0.01	0.01	0.04	0.42	< 0.005	< 0.005	—	< 0.005	< 0.005	—	< 0.005	—	72.1	72.1	< 0.005	< 0.005	—	72.3
Dust From Material Movement	—	—	—	—	—	—	0.08	0.08	—	0.04	0.04	—	—	—	—	—	—	—
Onsite truck	0.00	0.00	0.00	0.00	0.00	0.00	0.00	0.00	0.00	0.00	0.00	—	0.00	0.00	0.00	0.00	0.00	0.00
Offsite	—	—	—	—	—	—	—	—	—	—	—	—	—	—	—	—	—	—
Daily, Summer (Max)	—	—	—	—	—	—	—	—	—	—	—	—	—	—	—	—	—	—
Worker	0.10	0.09	0.08	1.46	0.00	0.00	0.23	0.23	0.00	0.05	0.05	—	252	252	0.01	0.01	1.00	256

Vendor	0.00	0.00	0.00	0.00	0.00	0.00	0.00	0.00	0.00	0.00	0.00	—	0.00	0.00	0.00	0.00	0.00	0.00
Hauling	0.00	0.00	0.00	0.00	0.00	0.00	0.00	0.00	0.00	0.00	0.00	—	0.00	0.00	0.00	0.00	0.00	0.00
Daily, Winter (Max)	—	—	—	—	—	—	—	—	—	—	—	—	—	—	—	—	—	—
Average Daily	—	—	—	—	—	—	—	—	—	—	—	—	—	—	—	—	—	—
Worker	0.01	0.01	0.01	0.10	0.00	0.00	0.02	0.02	0.00	< 0.005	< 0.005	—	19.3	19.3	< 0.005	< 0.005	0.04	19.5
Vendor	0.00	0.00	0.00	0.00	0.00	0.00	0.00	0.00	0.00	0.00	0.00	—	0.00	0.00	0.00	0.00	0.00	0.00
Hauling	0.00	0.00	0.00	0.00	0.00	0.00	0.00	0.00	0.00	0.00	0.00	—	0.00	0.00	0.00	0.00	0.00	0.00
Annual	—	—	—	—	—	—	—	—	—	—	—	—	—	—	—	—	—	—
Worker	< 0.005	< 0.005	< 0.005	0.02	0.00	0.00	< 0.005	< 0.005	0.00	< 0.005	< 0.005	—	3.19	3.19	< 0.005	< 0.005	0.01	3.24
Vendor	0.00	0.00	0.00	0.00	0.00	0.00	0.00	0.00	0.00	0.00	0.00	—	0.00	0.00	0.00	0.00	0.00	0.00
Hauling	0.00	0.00	0.00	0.00	0.00	0.00	0.00	0.00	0.00	0.00	0.00	—	0.00	0.00	0.00	0.00	0.00	0.00

3.3. Grading (2024) - Unmitigated

Criteria Pollutants (lb/day for daily, ton/yr for annual) and GHGs (lb/day for daily, MT/yr for annual)

Location	TOG	ROG	NOx	CO	SO2	PM10E	PM10D	PM10T	PM2.5E	PM2.5D	PM2.5T	BCO2	NBCO2	CO2T	CH4	N2O	R	CO2e
Onsite	—	—	—	—	—	—	—	—	—	—	—	—	—	—	—	—	—	—
Daily, Summer (Max)	—	—	—	—	—	—	—	—	—	—	—	—	—	—	—	—	—	—
Off-Road Equipment	2.26	1.90	18.2	18.8	0.03	0.84	—	0.84	0.77	—	0.77	—	2,958	2,958	0.12	0.02	—	2,969
Dust From Material Movement	—	—	—	—	—	—	1.84	1.84	—	0.89	0.89	—	—	—	—	—	—	—
Onsite truck	0.00	0.00	0.00	0.00	0.00	0.00	0.00	0.00	0.00	0.00	0.00	—	0.00	0.00	0.00	0.00	0.00	0.00

Menifee Compass Northern Gateway Warehouses - Site 2 (Wheat Street) Detailed Report, 9/21/2023

Daily, Winter (Max)	—	—	—	—	—	—	—	—	—	—	—	—	—	—	—	—	—	—
Average Daily	—	—	—	—	—	—	—	—	—	—	—	—	—	—	—	—	—	—
Off-Road Equipment	0.19	0.16	1.50	1.55	< 0.005	0.07	—	0.07	0.06	—	0.06	—	243	243	0.01	< 0.005	—	244
Dust From Material Movement	—	—	—	—	—	—	0.15	0.15	—	0.07	0.07	—	—	—	—	—	—	—
Onsite truck	0.00	0.00	0.00	0.00	0.00	0.00	0.00	0.00	0.00	0.00	0.00	—	0.00	0.00	0.00	0.00	0.00	0.00
Annual	—	—	—	—	—	—	—	—	—	—	—	—	—	—	—	—	—	—
Off-Road Equipment	0.03	0.03	0.27	0.28	< 0.005	0.01	—	0.01	0.01	—	0.01	—	40.3	40.3	< 0.005	< 0.005	—	40.4
Dust From Material Movement	—	—	—	—	—	—	0.03	0.03	—	0.01	0.01	—	—	—	—	—	—	—
Onsite truck	0.00	0.00	0.00	0.00	0.00	0.00	0.00	0.00	0.00	0.00	0.00	—	0.00	0.00	0.00	0.00	0.00	0.00
Offsite	—	—	—	—	—	—	—	—	—	—	—	—	—	—	—	—	—	—
Daily, Summer (Max)	—	—	—	—	—	—	—	—	—	—	—	—	—	—	—	—	—	—
Worker	0.08	0.08	0.07	1.25	0.00	0.00	0.20	0.20	0.00	0.05	0.05	—	216	216	0.01	0.01	0.86	219
Vendor	0.00	0.00	0.00	0.00	0.00	0.00	0.00	0.00	0.00	0.00	0.00	—	0.00	0.00	0.00	0.00	0.00	0.00
Hauling	0.00	0.00	0.00	0.00	0.00	0.00	0.00	0.00	0.00	0.00	0.00	—	0.00	0.00	0.00	0.00	0.00	0.00
Daily, Winter (Max)	—	—	—	—	—	—	—	—	—	—	—	—	—	—	—	—	—	—
Average Daily	—	—	—	—	—	—	—	—	—	—	—	—	—	—	—	—	—	—

Worker	0.01	0.01	0.01	0.08	0.00	0.00	0.02	0.02	0.00	< 0.005	< 0.005	—	16.5	16.5	< 0.005	< 0.005	0.03	16.7
Vendor	0.00	0.00	0.00	0.00	0.00	0.00	0.00	0.00	0.00	0.00	0.00	—	0.00	0.00	0.00	0.00	0.00	0.00
Hauling	0.00	0.00	0.00	0.00	0.00	0.00	0.00	0.00	0.00	0.00	0.00	—	0.00	0.00	0.00	0.00	0.00	0.00
Annual	—	—	—	—	—	—	—	—	—	—	—	—	—	—	—	—	—	—
Worker	< 0.005	< 0.005	< 0.005	0.01	0.00	0.00	< 0.005	< 0.005	0.00	< 0.005	< 0.005	—	2.73	2.73	< 0.005	< 0.005	0.01	2.77
Vendor	0.00	0.00	0.00	0.00	0.00	0.00	0.00	0.00	0.00	0.00	0.00	—	0.00	0.00	0.00	0.00	0.00	0.00
Hauling	0.00	0.00	0.00	0.00	0.00	0.00	0.00	0.00	0.00	0.00	0.00	—	0.00	0.00	0.00	0.00	0.00	0.00

3.4. Grading (2024) - Mitigated

Criteria Pollutants (lb/day for daily, ton/yr for annual) and GHGs (lb/day for daily, MT/yr for annual)

Location	TOG	ROG	NOx	CO	SO2	PM10E	PM10D	PM10T	PM2.5E	PM2.5D	PM2.5T	BCO2	NBCO2	CO2T	CH4	N2O	R	CO2e
Onsite	—	—	—	—	—	—	—	—	—	—	—	—	—	—	—	—	—	—
Daily, Summer (Max)	—	—	—	—	—	—	—	—	—	—	—	—	—	—	—	—	—	—
Off-Road Equipment	0.29	0.29	2.04	17.8	0.03	0.06	—	0.06	0.06	—	0.06	—	2,958	2,958	0.12	0.02	—	2,969
Dust From Material Movement	—	—	—	—	—	—	1.84	1.84	—	0.89	0.89	—	—	—	—	—	—	—
Onsite truck	0.00	0.00	0.00	0.00	0.00	0.00	0.00	0.00	0.00	0.00	0.00	—	0.00	0.00	0.00	0.00	0.00	0.00
Daily, Winter (Max)	—	—	—	—	—	—	—	—	—	—	—	—	—	—	—	—	—	—
Average Daily	—	—	—	—	—	—	—	—	—	—	—	—	—	—	—	—	—	—
Off-Road Equipment	0.02	0.02	0.17	1.46	< 0.005	< 0.005	—	< 0.005	< 0.005	—	< 0.005	—	243	243	0.01	< 0.005	—	244

Menifee Compass Northern Gateway Warehouses - Site 2 (Wheat Street) Detailed Report, 9/21/2023

Dust From Material Movement:	—	—	—	—	—	—	0.15	0.15	—	0.07	0.07	—	—	—	—	—	—	—
Onsite truck	0.00	0.00	0.00	0.00	0.00	0.00	0.00	0.00	0.00	0.00	0.00	—	0.00	0.00	0.00	0.00	0.00	0.00
Annual	—	—	—	—	—	—	—	—	—	—	—	—	—	—	—	—	—	—
Off-Road Equipment	< 0.005	< 0.005	0.03	0.27	< 0.005	< 0.005	—	< 0.005	< 0.005	—	< 0.005	—	40.3	40.3	< 0.005	< 0.005	—	40.4
Dust From Material Movement:	—	—	—	—	—	—	0.03	0.03	—	0.01	0.01	—	—	—	—	—	—	—
Onsite truck	0.00	0.00	0.00	0.00	0.00	0.00	0.00	0.00	0.00	0.00	0.00	—	0.00	0.00	0.00	0.00	0.00	0.00
Offsite	—	—	—	—	—	—	—	—	—	—	—	—	—	—	—	—	—	—
Daily, Summer (Max)	—	—	—	—	—	—	—	—	—	—	—	—	—	—	—	—	—	—
Worker	0.08	0.08	0.07	1.25	0.00	0.00	0.20	0.20	0.00	0.05	0.05	—	216	216	0.01	0.01	0.86	219
Vendor	0.00	0.00	0.00	0.00	0.00	0.00	0.00	0.00	0.00	0.00	0.00	—	0.00	0.00	0.00	0.00	0.00	0.00
Hauling	0.00	0.00	0.00	0.00	0.00	0.00	0.00	0.00	0.00	0.00	0.00	—	0.00	0.00	0.00	0.00	0.00	0.00
Daily, Winter (Max)	—	—	—	—	—	—	—	—	—	—	—	—	—	—	—	—	—	—
Average Daily	—	—	—	—	—	—	—	—	—	—	—	—	—	—	—	—	—	—
Worker	0.01	0.01	0.01	0.08	0.00	0.00	0.02	0.02	0.00	< 0.005	< 0.005	—	16.5	16.5	< 0.005	< 0.005	0.03	16.7
Vendor	0.00	0.00	0.00	0.00	0.00	0.00	0.00	0.00	0.00	0.00	0.00	—	0.00	0.00	0.00	0.00	0.00	0.00
Hauling	0.00	0.00	0.00	0.00	0.00	0.00	0.00	0.00	0.00	0.00	0.00	—	0.00	0.00	0.00	0.00	0.00	0.00
Annual	—	—	—	—	—	—	—	—	—	—	—	—	—	—	—	—	—	—
Worker	< 0.005	< 0.005	< 0.005	0.01	0.00	0.00	< 0.005	< 0.005	0.00	< 0.005	< 0.005	—	2.73	2.73	< 0.005	< 0.005	0.01	2.77
Vendor	0.00	0.00	0.00	0.00	0.00	0.00	0.00	0.00	0.00	0.00	0.00	—	0.00	0.00	0.00	0.00	0.00	0.00

Hauling	0.00	0.00	0.00	0.00	0.00	0.00	0.00	0.00	0.00	0.00	0.00	0.00	—	0.00	0.00	0.00	0.00	0.00	0.00
---------	------	------	------	------	------	------	------	------	------	------	------	------	---	------	------	------	------	------	------

3.5. Building Construction (2024) - Unmitigated

Criteria Pollutants (lb/day for daily, ton/yr for annual) and GHGs (lb/day for daily, MT/yr for annual)

Location	TOG	ROG	NOx	CO	SO2	PM10E	PM10D	PM10T	PM2.5E	PM2.5D	PM2.5T	BCO2	NBCO2	CO2T	CH4	N2O	R	CO2e
Onsite	—	—	—	—	—	—	—	—	—	—	—	—	—	—	—	—	—	—
Daily, Summer (Max)	—	—	—	—	—	—	—	—	—	—	—	—	—	—	—	—	—	—
Off-Road Equipment	1.44	1.20	11.2	13.1	0.02	0.50	—	0.50	0.46	—	0.46	—	2,398	2,398	0.10	0.02	—	2,406
Onsite truck	0.00	0.00	0.00	0.00	0.00	0.00	0.00	0.00	0.00	0.00	0.00	—	0.00	0.00	0.00	0.00	0.00	0.00
Daily, Winter (Max)	—	—	—	—	—	—	—	—	—	—	—	—	—	—	—	—	—	—
Off-Road Equipment	1.44	1.20	11.2	13.1	0.02	0.50	—	0.50	0.46	—	0.46	—	2,398	2,398	0.10	0.02	—	2,406
Onsite truck	0.00	0.00	0.00	0.00	0.00	0.00	0.00	0.00	0.00	0.00	0.00	—	0.00	0.00	0.00	0.00	0.00	0.00
Average Daily	—	—	—	—	—	—	—	—	—	—	—	—	—	—	—	—	—	—
Off-Road Equipment	0.37	0.31	2.92	3.41	0.01	0.13	—	0.13	0.12	—	0.12	—	624	624	0.03	0.01	—	626
Onsite truck	0.00	0.00	0.00	0.00	0.00	0.00	0.00	0.00	0.00	0.00	0.00	—	0.00	0.00	0.00	0.00	0.00	0.00
Annual	—	—	—	—	—	—	—	—	—	—	—	—	—	—	—	—	—	—
Off-Road Equipment	0.07	0.06	0.53	0.62	< 0.005	0.02	—	0.02	0.02	—	0.02	—	103	103	< 0.005	< 0.005	—	104
Onsite truck	0.00	0.00	0.00	0.00	0.00	0.00	0.00	0.00	0.00	0.00	0.00	—	0.00	0.00	0.00	0.00	0.00	0.00
Offsite	—	—	—	—	—	—	—	—	—	—	—	—	—	—	—	—	—	—

Daily, Summer (Max)	—	—	—	—	—	—	—	—	—	—	—	—	—	—	—	—	—	—
Worker	0.20	0.18	0.17	2.96	0.00	0.00	0.46	0.46	0.00	0.11	0.11	—	510	510	0.02	0.02	2.02	518
Vendor	0.02	0.01	0.50	0.16	< 0.005	0.01	0.12	0.13	0.01	0.03	0.04	—	441	441	0.01	0.07	1.24	462
Hauling	0.00	0.00	0.00	0.00	0.00	0.00	0.00	0.00	0.00	0.00	0.00	—	0.00	0.00	0.00	0.00	0.00	0.00
Daily, Winter (Max)	—	—	—	—	—	—	—	—	—	—	—	—	—	—	—	—	—	—
Worker	0.19	0.17	0.20	2.24	0.00	0.00	0.46	0.46	0.00	0.11	0.11	—	469	469	0.02	0.02	0.05	475
Vendor	0.02	0.01	0.52	0.16	< 0.005	0.01	0.12	0.13	0.01	0.03	0.04	—	441	441	0.01	0.07	0.03	461
Hauling	0.00	0.00	0.00	0.00	0.00	0.00	0.00	0.00	0.00	0.00	0.00	—	0.00	0.00	0.00	0.00	0.00	0.00
Average Daily	—	—	—	—	—	—	—	—	—	—	—	—	—	—	—	—	—	—
Worker	0.05	0.04	0.05	0.61	0.00	0.00	0.12	0.12	0.00	0.03	0.03	—	124	124	0.01	< 0.005	0.23	125
Vendor	0.01	< 0.005	0.14	0.04	< 0.005	< 0.005	0.03	0.03	< 0.005	0.01	0.01	—	115	115	< 0.005	0.02	0.14	120
Hauling	0.00	0.00	0.00	0.00	0.00	0.00	0.00	0.00	0.00	0.00	0.00	—	0.00	0.00	0.00	0.00	0.00	0.00
Annual	—	—	—	—	—	—	—	—	—	—	—	—	—	—	—	—	—	—
Worker	0.01	0.01	0.01	0.11	0.00	0.00	0.02	0.02	0.00	0.01	0.01	—	20.5	20.5	< 0.005	< 0.005	0.04	20.8
Vendor	< 0.005	< 0.005	0.02	0.01	< 0.005	< 0.005	0.01	0.01	< 0.005	< 0.005	< 0.005	—	19.0	19.0	< 0.005	< 0.005	0.02	19.9
Hauling	0.00	0.00	0.00	0.00	0.00	0.00	0.00	0.00	0.00	0.00	0.00	—	0.00	0.00	0.00	0.00	0.00	0.00

3.6. Building Construction (2024) - Mitigated

Criteria Pollutants (lb/day for daily, ton/yr for annual) and GHGs (lb/day for daily, MT/yr for annual)

Location	TOG	ROG	NOx	CO	SO2	PM10E	PM10D	PM10T	PM2.5E	PM2.5D	PM2.5T	BCO2	NBCO2	CO2T	CH4	N2O	R	CO2e
Onsite	—	—	—	—	—	—	—	—	—	—	—	—	—	—	—	—	—	—
Daily, Summer (Max)	—	—	—	—	—	—	—	—	—	—	—	—	—	—	—	—	—	—

Menifee Compass Northern Gateway Warehouses - Site 2 (Wheat Street) Detailed Report, 9/21/2023

Off-Road Equipment	0.35	0.33	2.83	14.8	0.02	0.08	—	0.08	0.07	—	0.07	—	2,398	2,398	0.10	0.02	—	2,406
Onsite truck	0.00	0.00	0.00	0.00	0.00	0.00	0.00	0.00	0.00	0.00	0.00	—	0.00	0.00	0.00	0.00	0.00	0.00
Daily, Winter (Max)	—	—	—	—	—	—	—	—	—	—	—	—	—	—	—	—	—	—
Off-Road Equipment	0.35	0.33	2.83	14.8	0.02	0.08	—	0.08	0.07	—	0.07	—	2,398	2,398	0.10	0.02	—	2,406
Onsite truck	0.00	0.00	0.00	0.00	0.00	0.00	0.00	0.00	0.00	0.00	0.00	—	0.00	0.00	0.00	0.00	0.00	0.00
Average Daily	—	—	—	—	—	—	—	—	—	—	—	—	—	—	—	—	—	—
Off-Road Equipment	0.09	0.09	0.74	3.86	0.01	0.02	—	0.02	0.02	—	0.02	—	624	624	0.03	0.01	—	626
Onsite truck	0.00	0.00	0.00	0.00	0.00	0.00	0.00	0.00	0.00	0.00	0.00	—	0.00	0.00	0.00	0.00	0.00	0.00
Annual	—	—	—	—	—	—	—	—	—	—	—	—	—	—	—	—	—	—
Off-Road Equipment	0.02	0.02	0.13	0.70	< 0.005	< 0.005	—	< 0.005	< 0.005	—	< 0.005	—	103	103	< 0.005	< 0.005	—	104
Onsite truck	0.00	0.00	0.00	0.00	0.00	0.00	0.00	0.00	0.00	0.00	0.00	—	0.00	0.00	0.00	0.00	0.00	0.00
Offsite	—	—	—	—	—	—	—	—	—	—	—	—	—	—	—	—	—	—
Daily, Summer (Max)	—	—	—	—	—	—	—	—	—	—	—	—	—	—	—	—	—	—
Worker	0.20	0.18	0.17	2.96	0.00	0.00	0.46	0.46	0.00	0.11	0.11	—	510	510	0.02	0.02	2.02	518
Vendor	0.02	0.01	0.50	0.16	< 0.005	0.01	0.12	0.13	0.01	0.03	0.04	—	441	441	0.01	0.07	1.24	462
Hauling	0.00	0.00	0.00	0.00	0.00	0.00	0.00	0.00	0.00	0.00	0.00	—	0.00	0.00	0.00	0.00	0.00	0.00
Daily, Winter (Max)	—	—	—	—	—	—	—	—	—	—	—	—	—	—	—	—	—	—
Worker	0.19	0.17	0.20	2.24	0.00	0.00	0.46	0.46	0.00	0.11	0.11	—	469	469	0.02	0.02	0.05	475

Menifee Compass Northern Gateway Warehouses - Site 2 (Wheat Street) Detailed Report, 9/21/2023

Vendor	0.02	0.01	0.52	0.16	< 0.005	0.01	0.12	0.13	0.01	0.03	0.04	—	441	441	0.01	0.07	0.03	461
Hauling	0.00	0.00	0.00	0.00	0.00	0.00	0.00	0.00	0.00	0.00	0.00	—	0.00	0.00	0.00	0.00	0.00	0.00
Average Daily	—	—	—	—	—	—	—	—	—	—	—	—	—	—	—	—	—	—
Worker	0.05	0.04	0.05	0.61	0.00	0.00	0.12	0.12	0.00	0.03	0.03	—	124	124	0.01	< 0.005	0.23	125
Vendor	0.01	< 0.005	0.14	0.04	< 0.005	< 0.005	0.03	0.03	< 0.005	0.01	0.01	—	115	115	< 0.005	0.02	0.14	120
Hauling	0.00	0.00	0.00	0.00	0.00	0.00	0.00	0.00	0.00	0.00	0.00	—	0.00	0.00	0.00	0.00	0.00	0.00
Annual	—	—	—	—	—	—	—	—	—	—	—	—	—	—	—	—	—	—
Worker	0.01	0.01	0.01	0.11	0.00	0.00	0.02	0.02	0.00	0.01	0.01	—	20.5	20.5	< 0.005	< 0.005	0.04	20.8
Vendor	< 0.005	< 0.005	0.02	0.01	< 0.005	< 0.005	0.01	0.01	< 0.005	< 0.005	< 0.005	—	19.0	19.0	< 0.005	< 0.005	0.02	19.9
Hauling	0.00	0.00	0.00	0.00	0.00	0.00	0.00	0.00	0.00	0.00	0.00	—	0.00	0.00	0.00	0.00	0.00	0.00

3.7. Paving (2024) - Unmitigated

Criteria Pollutants (lb/day for daily, ton/yr for annual) and GHGs (lb/day for daily, MT/yr for annual)

Location	TOG	ROG	NOx	CO	SO2	PM10E	PM10D	PM10T	PM2.5E	PM2.5D	PM2.5T	BCO2	NBCO2	CO2T	CH4	N2O	R	CO2e
Onsite	—	—	—	—	—	—	—	—	—	—	—	—	—	—	—	—	—	—
Daily, Summer (Max)	—	—	—	—	—	—	—	—	—	—	—	—	—	—	—	—	—	—
Daily, Winter (Max)	—	—	—	—	—	—	—	—	—	—	—	—	—	—	—	—	—	—
Off-Road Equipment	0.91	0.76	6.87	8.89	0.01	0.33	—	0.33	0.30	—	0.30	—	1,351	1,351	0.05	0.01	—	1,355
Paving	—	0.34	—	—	—	—	—	—	—	—	—	—	—	—	—	—	—	—
Onsite truck	0.00	0.00	0.00	0.00	0.00	0.00	0.00	0.00	0.00	0.00	0.00	—	0.00	0.00	0.00	0.00	0.00	0.00
Average Daily	—	—	—	—	—	—	—	—	—	—	—	—	—	—	—	—	—	—

Menifee Compass Northern Gateway Warehouses - Site 2 (Wheat Street) Detailed Report, 9/21/2023

Off-Road Equipment	0.04	0.03	0.28	0.37	< 0.005	0.01	—	0.01	0.01	—	0.01	—	55.5	55.5	< 0.005	< 0.005	—	55.7
Paving	—	0.01	—	—	—	—	—	—	—	—	—	—	—	—	—	—	—	—
Onsite truck	0.00	0.00	0.00	0.00	0.00	0.00	0.00	0.00	0.00	0.00	0.00	—	0.00	0.00	0.00	0.00	0.00	0.00
Annual	—	—	—	—	—	—	—	—	—	—	—	—	—	—	—	—	—	—
Off-Road Equipment	0.01	0.01	0.05	0.07	< 0.005	< 0.005	—	< 0.005	< 0.005	—	< 0.005	—	9.19	9.19	< 0.005	< 0.005	—	9.22
Paving	—	< 0.005	—	—	—	—	—	—	—	—	—	—	—	—	—	—	—	—
Onsite truck	0.00	0.00	0.00	0.00	0.00	0.00	0.00	0.00	0.00	0.00	0.00	—	0.00	0.00	0.00	0.00	0.00	0.00
Offsite	—	—	—	—	—	—	—	—	—	—	—	—	—	—	—	—	—	—
Daily, Summer (Max)	—	—	—	—	—	—	—	—	—	—	—	—	—	—	—	—	—	—
Daily, Winter (Max)	—	—	—	—	—	—	—	—	—	—	—	—	—	—	—	—	—	—
Worker	0.11	0.10	0.11	1.26	0.00	0.00	0.26	0.26	0.00	0.06	0.06	—	265	265	0.01	0.01	0.03	268
Vendor	0.00	0.00	0.00	0.00	0.00	0.00	0.00	0.00	0.00	0.00	0.00	—	0.00	0.00	0.00	0.00	0.00	0.00
Hauling	0.00	0.00	0.00	0.00	0.00	0.00	0.00	0.00	0.00	0.00	0.00	—	0.00	0.00	0.00	0.00	0.00	0.00
Average Daily	—	—	—	—	—	—	—	—	—	—	—	—	—	—	—	—	—	—
Worker	< 0.005	< 0.005	< 0.005	0.05	0.00	0.00	0.01	0.01	0.00	< 0.005	< 0.005	—	11.0	11.0	< 0.005	< 0.005	0.02	11.2
Vendor	0.00	0.00	0.00	0.00	0.00	0.00	0.00	0.00	0.00	0.00	0.00	—	0.00	0.00	0.00	0.00	0.00	0.00
Hauling	0.00	0.00	0.00	0.00	0.00	0.00	0.00	0.00	0.00	0.00	0.00	—	0.00	0.00	0.00	0.00	0.00	0.00
Annual	—	—	—	—	—	—	—	—	—	—	—	—	—	—	—	—	—	—
Worker	< 0.005	< 0.005	< 0.005	0.01	0.00	0.00	< 0.005	< 0.005	0.00	< 0.005	< 0.005	—	1.82	1.82	< 0.005	< 0.005	< 0.005	1.85
Vendor	0.00	0.00	0.00	0.00	0.00	0.00	0.00	0.00	0.00	0.00	0.00	—	0.00	0.00	0.00	0.00	0.00	0.00
Hauling	0.00	0.00	0.00	0.00	0.00	0.00	0.00	0.00	0.00	0.00	0.00	—	0.00	0.00	0.00	0.00	0.00	0.00

3.8. Paving (2024) - Mitigated

Criteria Pollutants (lb/day for daily, ton/yr for annual) and GHGs (lb/day for daily, MT/yr for annual)

Location	TOG	ROG	NOx	CO	SO2	PM10E	PM10D	PM10T	PM2.5E	PM2.5D	PM2.5T	BCO2	NBCO2	CO2T	CH4	N2O	R	CO2e
Onsite	—	—	—	—	—	—	—	—	—	—	—	—	—	—	—	—	—	—
Daily, Summer (Max)	—	—	—	—	—	—	—	—	—	—	—	—	—	—	—	—	—	—
Daily, Winter (Max)	—	—	—	—	—	—	—	—	—	—	—	—	—	—	—	—	—	—
Off-Road Equipment	0.47	0.41	2.52	9.39	0.01	0.11	—	0.11	0.11	—	0.11	—	1,351	1,351	0.05	0.01	—	1,355
Paving	—	0.34	—	—	—	—	—	—	—	—	—	—	—	—	—	—	—	—
Onsite truck	0.00	0.00	0.00	0.00	0.00	0.00	0.00	0.00	0.00	0.00	0.00	—	0.00	0.00	0.00	0.00	0.00	0.00
Average Daily	—	—	—	—	—	—	—	—	—	—	—	—	—	—	—	—	—	—
Off-Road Equipment	0.02	0.02	0.10	0.39	< 0.005	< 0.005	—	< 0.005	< 0.005	—	< 0.005	—	55.5	55.5	< 0.005	< 0.005	—	55.7
Paving	—	0.01	—	—	—	—	—	—	—	—	—	—	—	—	—	—	—	—
Onsite truck	0.00	0.00	0.00	0.00	0.00	0.00	0.00	0.00	0.00	0.00	0.00	—	0.00	0.00	0.00	0.00	0.00	0.00
Annual	—	—	—	—	—	—	—	—	—	—	—	—	—	—	—	—	—	—
Off-Road Equipment	< 0.005	< 0.005	0.02	0.07	< 0.005	< 0.005	—	< 0.005	< 0.005	—	< 0.005	—	9.19	9.19	< 0.005	< 0.005	—	9.22
Paving	—	< 0.005	—	—	—	—	—	—	—	—	—	—	—	—	—	—	—	—
Onsite truck	0.00	0.00	0.00	0.00	0.00	0.00	0.00	0.00	0.00	0.00	0.00	—	0.00	0.00	0.00	0.00	0.00	0.00
Offsite	—	—	—	—	—	—	—	—	—	—	—	—	—	—	—	—	—	—
Daily, Summer (Max)	—	—	—	—	—	—	—	—	—	—	—	—	—	—	—	—	—	—

Daily, Winter (Max)	—	—	—	—	—	—	—	—	—	—	—	—	—	—	—	—	—	—
Worker	0.11	0.10	0.11	1.26	0.00	0.00	0.26	0.26	0.00	0.06	0.06	—	265	265	0.01	0.01	0.03	268
Vendor	0.00	0.00	0.00	0.00	0.00	0.00	0.00	0.00	0.00	0.00	0.00	—	0.00	0.00	0.00	0.00	0.00	0.00
Hauling	0.00	0.00	0.00	0.00	0.00	0.00	0.00	0.00	0.00	0.00	0.00	—	0.00	0.00	0.00	0.00	0.00	0.00
Average Daily	—	—	—	—	—	—	—	—	—	—	—	—	—	—	—	—	—	—
Worker	< 0.005	< 0.005	< 0.005	0.05	0.00	0.00	0.01	0.01	0.00	< 0.005	< 0.005	—	11.0	11.0	< 0.005	< 0.005	0.02	11.2
Vendor	0.00	0.00	0.00	0.00	0.00	0.00	0.00	0.00	0.00	0.00	0.00	—	0.00	0.00	0.00	0.00	0.00	0.00
Hauling	0.00	0.00	0.00	0.00	0.00	0.00	0.00	0.00	0.00	0.00	0.00	—	0.00	0.00	0.00	0.00	0.00	0.00
Annual	—	—	—	—	—	—	—	—	—	—	—	—	—	—	—	—	—	—
Worker	< 0.005	< 0.005	< 0.005	0.01	0.00	0.00	< 0.005	< 0.005	0.00	< 0.005	< 0.005	—	1.82	1.82	< 0.005	< 0.005	< 0.005	1.85
Vendor	0.00	0.00	0.00	0.00	0.00	0.00	0.00	0.00	0.00	0.00	0.00	—	0.00	0.00	0.00	0.00	0.00	0.00
Hauling	0.00	0.00	0.00	0.00	0.00	0.00	0.00	0.00	0.00	0.00	0.00	—	0.00	0.00	0.00	0.00	0.00	0.00

3.9. Architectural Coating (2024) - Unmitigated

Criteria Pollutants (lb/day for daily, ton/yr for annual) and GHGs (lb/day for daily, MT/yr for annual)

Location	TOG	ROG	NOx	CO	SO2	PM10E	PM10D	PM10T	PM2.5E	PM2.5D	PM2.5T	BCO2	NBCO2	CO2T	CH4	N2O	R	CO2e
Onsite	—	—	—	—	—	—	—	—	—	—	—	—	—	—	—	—	—	—
Daily, Summer (Max)	—	—	—	—	—	—	—	—	—	—	—	—	—	—	—	—	—	—
Daily, Winter (Max)	—	—	—	—	—	—	—	—	—	—	—	—	—	—	—	—	—	—
Off-Road Equipment	0.17	0.14	0.91	1.15	< 0.005	0.03	—	0.03	0.03	—	0.03	—	134	134	0.01	< 0.005	—	134
Architect ural Coatings	—	14.2	—	—	—	—	—	—	—	—	—	—	—	—	—	—	—	—

Menifee Compass Northern Gateway Warehouses - Site 2 (Wheat Street) Detailed Report, 9/21/2023

Onsite truck	0.00	0.00	0.00	0.00	0.00	0.00	0.00	0.00	0.00	0.00	0.00	0.00	—	0.00	0.00	0.00	0.00	0.00	0.00
Average Daily	—	—	—	—	—	—	—	—	—	—	—	—	—	—	—	—	—	—	—
Off-Road Equipment	< 0.005	< 0.005	0.01	0.02	< 0.005	< 0.005	—	< 0.005	< 0.005	—	< 0.005	—	1.83	1.83	< 0.005	< 0.005	—	1.84	
Architectural Coatings	—	0.19	—	—	—	—	—	—	—	—	—	—	—	—	—	—	—	—	
Onsite truck	0.00	0.00	0.00	0.00	0.00	0.00	0.00	0.00	0.00	0.00	0.00	—	0.00	0.00	0.00	0.00	0.00	0.00	
Annual	—	—	—	—	—	—	—	—	—	—	—	—	—	—	—	—	—	—	
Off-Road Equipment	< 0.005	< 0.005	< 0.005	< 0.005	< 0.005	< 0.005	—	< 0.005	< 0.005	—	< 0.005	—	0.30	0.30	< 0.005	< 0.005	—	0.30	
Architectural Coatings	—	0.04	—	—	—	—	—	—	—	—	—	—	—	—	—	—	—	—	
Onsite truck	0.00	0.00	0.00	0.00	0.00	0.00	0.00	0.00	0.00	0.00	0.00	—	0.00	0.00	0.00	0.00	0.00	0.00	
Offsite	—	—	—	—	—	—	—	—	—	—	—	—	—	—	—	—	—	—	
Daily, Summer (Max)	—	—	—	—	—	—	—	—	—	—	—	—	—	—	—	—	—	—	
Daily, Winter (Max)	—	—	—	—	—	—	—	—	—	—	—	—	—	—	—	—	—	—	
Worker	0.04	0.03	0.04	0.45	0.00	0.00	0.09	0.09	0.00	0.02	0.02	—	93.8	93.8	< 0.005	< 0.005	0.01	95.0	
Vendor	0.00	0.00	0.00	0.00	0.00	0.00	0.00	0.00	0.00	0.00	0.00	—	0.00	0.00	0.00	0.00	0.00	0.00	
Hauling	0.00	0.00	0.00	0.00	0.00	0.00	0.00	0.00	0.00	0.00	0.00	—	0.00	0.00	0.00	0.00	0.00	0.00	
Average Daily	—	—	—	—	—	—	—	—	—	—	—	—	—	—	—	—	—	—	
Worker	< 0.005	< 0.005	< 0.005	0.01	0.00	0.00	< 0.005	< 0.005	0.00	< 0.005	< 0.005	—	1.30	1.30	< 0.005	< 0.005	< 0.005	1.32	
Vendor	0.00	0.00	0.00	0.00	0.00	0.00	0.00	0.00	0.00	0.00	0.00	—	0.00	0.00	0.00	0.00	0.00	0.00	

Hauling	0.00	0.00	0.00	0.00	0.00	0.00	0.00	0.00	0.00	0.00	0.00	0.00	—	0.00	0.00	0.00	0.00	0.00	0.00
Annual	—	—	—	—	—	—	—	—	—	—	—	—	—	—	—	—	—	—	—
Worker	< 0.005	< 0.005	< 0.005	< 0.005	0.00	0.00	< 0.005	< 0.005	0.00	< 0.005	< 0.005	—	0.22	0.22	< 0.005	< 0.005	< 0.005	0.22	
Vendor	0.00	0.00	0.00	0.00	0.00	0.00	0.00	0.00	0.00	0.00	0.00	—	0.00	0.00	0.00	0.00	0.00	0.00	
Hauling	0.00	0.00	0.00	0.00	0.00	0.00	0.00	0.00	0.00	0.00	0.00	—	0.00	0.00	0.00	0.00	0.00	0.00	

3.10. Architectural Coating (2024) - Mitigated

Criteria Pollutants (lb/day for daily, ton/yr for annual) and GHGs (lb/day for daily, MT/yr for annual)

Location	TOG	ROG	NOx	CO	SO2	PM10E	PM10D	PM10T	PM2.5E	PM2.5D	PM2.5T	BCO2	NBCO2	CO2T	CH4	N2O	R	CO2e
Onsite	—	—	—	—	—	—	—	—	—	—	—	—	—	—	—	—	—	—
Daily, Summer (Max)	—	—	—	—	—	—	—	—	—	—	—	—	—	—	—	—	—	—
Daily, Winter (Max)	—	—	—	—	—	—	—	—	—	—	—	—	—	—	—	—	—	—
Off-Road Equipment	0.17	0.14	0.91	1.15	< 0.005	0.03	—	0.03	0.03	—	0.03	—	134	134	0.01	< 0.005	—	134
Architect ural Coatings	—	3.47	—	—	—	—	—	—	—	—	—	—	—	—	—	—	—	—
Onsite truck	0.00	0.00	0.00	0.00	0.00	0.00	0.00	0.00	0.00	0.00	0.00	—	0.00	0.00	0.00	0.00	0.00	0.00
Average Daily	—	—	—	—	—	—	—	—	—	—	—	—	—	—	—	—	—	—
Off-Road Equipment	< 0.005	< 0.005	0.01	0.02	< 0.005	< 0.005	—	< 0.005	< 0.005	—	< 0.005	—	1.83	1.83	< 0.005	< 0.005	—	1.84
Architect ural Coatings	—	0.05	—	—	—	—	—	—	—	—	—	—	—	—	—	—	—	—
Onsite truck	0.00	0.00	0.00	0.00	0.00	0.00	0.00	0.00	0.00	0.00	0.00	—	0.00	0.00	0.00	0.00	0.00	0.00

Annual	—	—	—	—	—	—	—	—	—	—	—	—	—	—	—	—	—	—
Off-Road Equipment	< 0.005	< 0.005	< 0.005	< 0.005	< 0.005	< 0.005	—	< 0.005	< 0.005	—	< 0.005	—	0.30	0.30	< 0.005	< 0.005	—	0.30
Architectural Coatings	—	0.01	—	—	—	—	—	—	—	—	—	—	—	—	—	—	—	—
Onsite truck	0.00	0.00	0.00	0.00	0.00	0.00	0.00	0.00	0.00	0.00	0.00	—	0.00	0.00	0.00	0.00	0.00	0.00
Offsite	—	—	—	—	—	—	—	—	—	—	—	—	—	—	—	—	—	—
Daily, Summer (Max)	—	—	—	—	—	—	—	—	—	—	—	—	—	—	—	—	—	—
Daily, Winter (Max)	—	—	—	—	—	—	—	—	—	—	—	—	—	—	—	—	—	—
Worker	0.04	0.03	0.04	0.45	0.00	0.00	0.09	0.09	0.00	0.02	0.02	—	93.8	93.8	< 0.005	< 0.005	0.01	95.0
Vendor	0.00	0.00	0.00	0.00	0.00	0.00	0.00	0.00	0.00	0.00	0.00	—	0.00	0.00	0.00	0.00	0.00	0.00
Hauling	0.00	0.00	0.00	0.00	0.00	0.00	0.00	0.00	0.00	0.00	0.00	—	0.00	0.00	0.00	0.00	0.00	0.00
Average Daily	—	—	—	—	—	—	—	—	—	—	—	—	—	—	—	—	—	—
Worker	< 0.005	< 0.005	< 0.005	0.01	0.00	0.00	< 0.005	< 0.005	0.00	< 0.005	< 0.005	—	1.30	1.30	< 0.005	< 0.005	< 0.005	1.32
Vendor	0.00	0.00	0.00	0.00	0.00	0.00	0.00	0.00	0.00	0.00	0.00	—	0.00	0.00	0.00	0.00	0.00	0.00
Hauling	0.00	0.00	0.00	0.00	0.00	0.00	0.00	0.00	0.00	0.00	0.00	—	0.00	0.00	0.00	0.00	0.00	0.00
Annual	—	—	—	—	—	—	—	—	—	—	—	—	—	—	—	—	—	—
Worker	< 0.005	< 0.005	< 0.005	< 0.005	0.00	0.00	< 0.005	< 0.005	0.00	< 0.005	< 0.005	—	0.22	0.22	< 0.005	< 0.005	< 0.005	0.22
Vendor	0.00	0.00	0.00	0.00	0.00	0.00	0.00	0.00	0.00	0.00	0.00	—	0.00	0.00	0.00	0.00	0.00	0.00
Hauling	0.00	0.00	0.00	0.00	0.00	0.00	0.00	0.00	0.00	0.00	0.00	—	0.00	0.00	0.00	0.00	0.00	0.00

3.11. Architectural Coating (2025) - Unmitigated

Criteria Pollutants (lb/day for daily, ton/yr for annual) and GHGs (lb/day for daily, MT/yr for annual)

Menifee Compass Northern Gateway Warehouses - Site 2 (Wheat Street) Detailed Report, 9/21/2023

Location	TOG	ROG	NOx	CO	SO2	PM10E	PM10D	PM10T	PM2.5E	PM2.5D	PM2.5T	BCO2	NBCO2	CO2T	CH4	N2O	R	CO2e
Onsite	—	—	—	—	—	—	—	—	—	—	—	—	—	—	—	—	—	—
Daily, Summer (Max)	—	—	—	—	—	—	—	—	—	—	—	—	—	—	—	—	—	—
Daily, Winter (Max)	—	—	—	—	—	—	—	—	—	—	—	—	—	—	—	—	—	—
Off-Road Equipment	0.15	0.13	0.88	1.14	< 0.005	0.03	—	0.03	0.03	—	0.03	—	134	134	0.01	< 0.005	—	134
Architectural Coatings	—	14.2	—	—	—	—	—	—	—	—	—	—	—	—	—	—	—	—
Onsite truck	0.00	0.00	0.00	0.00	0.00	0.00	0.00	0.00	0.00	0.00	0.00	—	0.00	0.00	0.00	0.00	0.00	0.00
Average Daily	—	—	—	—	—	—	—	—	—	—	—	—	—	—	—	—	—	—
Off-Road Equipment	0.01	0.01	0.06	0.08	< 0.005	< 0.005	—	< 0.005	< 0.005	—	< 0.005	—	9.15	9.15	< 0.005	< 0.005	—	9.18
Architectural Coatings	—	0.97	—	—	—	—	—	—	—	—	—	—	—	—	—	—	—	—
Onsite truck	0.00	0.00	0.00	0.00	0.00	0.00	0.00	0.00	0.00	0.00	0.00	—	0.00	0.00	0.00	0.00	0.00	0.00
Annual	—	—	—	—	—	—	—	—	—	—	—	—	—	—	—	—	—	—
Off-Road Equipment	< 0.005	< 0.005	0.01	0.01	< 0.005	< 0.005	—	< 0.005	< 0.005	—	< 0.005	—	1.51	1.51	< 0.005	< 0.005	—	1.52
Architectural Coatings	—	0.18	—	—	—	—	—	—	—	—	—	—	—	—	—	—	—	—
Onsite truck	0.00	0.00	0.00	0.00	0.00	0.00	0.00	0.00	0.00	0.00	0.00	—	0.00	0.00	0.00	0.00	0.00	0.00
Offsite	—	—	—	—	—	—	—	—	—	—	—	—	—	—	—	—	—	—

Daily, Summer (Max)	—	—	—	—	—	—	—	—	—	—	—	—	—	—	—	—	—	—
Daily, Winter (Max)	—	—	—	—	—	—	—	—	—	—	—	—	—	—	—	—	—	—
Worker	0.03	0.03	0.03	0.41	0.00	0.00	0.09	0.09	0.00	0.02	0.02	—	91.9	91.9	< 0.005	< 0.005	0.01	93.0
Vendor	0.00	0.00	0.00	0.00	0.00	0.00	0.00	0.00	0.00	0.00	0.00	—	0.00	0.00	0.00	0.00	0.00	0.00
Hauling	0.00	0.00	0.00	0.00	0.00	0.00	0.00	0.00	0.00	0.00	0.00	—	0.00	0.00	0.00	0.00	0.00	0.00
Average Daily	—	—	—	—	—	—	—	—	—	—	—	—	—	—	—	—	—	—
Worker	< 0.005	< 0.005	< 0.005	0.03	0.00	0.00	0.01	0.01	0.00	< 0.005	< 0.005	—	6.37	6.37	< 0.005	< 0.005	0.01	6.46
Vendor	0.00	0.00	0.00	0.00	0.00	0.00	0.00	0.00	0.00	0.00	0.00	—	0.00	0.00	0.00	0.00	0.00	0.00
Hauling	0.00	0.00	0.00	0.00	0.00	0.00	0.00	0.00	0.00	0.00	0.00	—	0.00	0.00	0.00	0.00	0.00	0.00
Annual	—	—	—	—	—	—	—	—	—	—	—	—	—	—	—	—	—	—
Worker	< 0.005	< 0.005	< 0.005	0.01	0.00	0.00	< 0.005	< 0.005	0.00	< 0.005	< 0.005	—	1.06	1.06	< 0.005	< 0.005	< 0.005	1.07
Vendor	0.00	0.00	0.00	0.00	0.00	0.00	0.00	0.00	0.00	0.00	0.00	—	0.00	0.00	0.00	0.00	0.00	0.00
Hauling	0.00	0.00	0.00	0.00	0.00	0.00	0.00	0.00	0.00	0.00	0.00	—	0.00	0.00	0.00	0.00	0.00	0.00

3.12. Architectural Coating (2025) - Mitigated

Criteria Pollutants (lb/day for daily, ton/yr for annual) and GHGs (lb/day for daily, MT/yr for annual)

Location	TOG	ROG	NOx	CO	SO2	PM10E	PM10D	PM10T	PM2.5E	PM2.5D	PM2.5T	BCO2	NBCO2	CO2T	CH4	N2O	R	CO2e
Onsite	—	—	—	—	—	—	—	—	—	—	—	—	—	—	—	—	—	—
Daily, Summer (Max)	—	—	—	—	—	—	—	—	—	—	—	—	—	—	—	—	—	—
Daily, Winter (Max)	—	—	—	—	—	—	—	—	—	—	—	—	—	—	—	—	—	—
Off-Road Equipment	0.15	0.13	0.88	1.14	< 0.005	0.03	—	0.03	0.03	—	0.03	—	134	134	0.01	< 0.005	—	134

Menifee Compass Northern Gateway Warehouses - Site 2 (Wheat Street) Detailed Report, 9/21/2023

Architect Coatings	—	3.47	—	—	—	—	—	—	—	—	—	—	—	—	—	—	—	—
Onsite truck	0.00	0.00	0.00	0.00	0.00	0.00	0.00	0.00	0.00	0.00	0.00	—	0.00	0.00	0.00	0.00	0.00	0.00
Average Daily	—	—	—	—	—	—	—	—	—	—	—	—	—	—	—	—	—	—
Off-Road Equipment	0.01	0.01	0.06	0.08	< 0.005	< 0.005	—	< 0.005	< 0.005	—	< 0.005	—	9.15	9.15	< 0.005	< 0.005	—	9.18
Architect ural Coatings	—	0.24	—	—	—	—	—	—	—	—	—	—	—	—	—	—	—	—
Onsite truck	0.00	0.00	0.00	0.00	0.00	0.00	0.00	0.00	0.00	0.00	0.00	—	0.00	0.00	0.00	0.00	0.00	0.00
Annual	—	—	—	—	—	—	—	—	—	—	—	—	—	—	—	—	—	—
Off-Road Equipment	< 0.005	< 0.005	0.01	0.01	< 0.005	< 0.005	—	< 0.005	< 0.005	—	< 0.005	—	1.51	1.51	< 0.005	< 0.005	—	1.52
Architect ural Coatings	—	0.04	—	—	—	—	—	—	—	—	—	—	—	—	—	—	—	—
Onsite truck	0.00	0.00	0.00	0.00	0.00	0.00	0.00	0.00	0.00	0.00	0.00	—	0.00	0.00	0.00	0.00	0.00	0.00
Offsite	—	—	—	—	—	—	—	—	—	—	—	—	—	—	—	—	—	—
Daily, Summer (Max)	—	—	—	—	—	—	—	—	—	—	—	—	—	—	—	—	—	—
Daily, Winter (Max)	—	—	—	—	—	—	—	—	—	—	—	—	—	—	—	—	—	—
Worker	0.03	0.03	0.03	0.41	0.00	0.00	0.09	0.09	0.00	0.02	0.02	—	91.9	91.9	< 0.005	< 0.005	0.01	93.0
Vendor	0.00	0.00	0.00	0.00	0.00	0.00	0.00	0.00	0.00	0.00	0.00	—	0.00	0.00	0.00	0.00	0.00	0.00
Hauling	0.00	0.00	0.00	0.00	0.00	0.00	0.00	0.00	0.00	0.00	0.00	—	0.00	0.00	0.00	0.00	0.00	0.00
Average Daily	—	—	—	—	—	—	—	—	—	—	—	—	—	—	—	—	—	—

Worker	< 0.005	< 0.005	< 0.005	0.03	0.00	0.00	0.01	0.01	0.00	< 0.005	< 0.005	—	6.37	6.37	< 0.005	< 0.005	0.01	6.46
Vendor	0.00	0.00	0.00	0.00	0.00	0.00	0.00	0.00	0.00	0.00	0.00	—	0.00	0.00	0.00	0.00	0.00	0.00
Hauling	0.00	0.00	0.00	0.00	0.00	0.00	0.00	0.00	0.00	0.00	0.00	—	0.00	0.00	0.00	0.00	0.00	0.00
Annual	—	—	—	—	—	—	—	—	—	—	—	—	—	—	—	—	—	—
Worker	< 0.005	< 0.005	< 0.005	0.01	0.00	0.00	< 0.005	< 0.005	0.00	< 0.005	< 0.005	—	1.06	1.06	< 0.005	< 0.005	< 0.005	1.07
Vendor	0.00	0.00	0.00	0.00	0.00	0.00	0.00	0.00	0.00	0.00	0.00	—	0.00	0.00	0.00	0.00	0.00	0.00
Hauling	0.00	0.00	0.00	0.00	0.00	0.00	0.00	0.00	0.00	0.00	0.00	—	0.00	0.00	0.00	0.00	0.00	0.00

4. Operations Emissions Details

4.1. Mobile Emissions by Land Use

4.1.1. Unmitigated

Criteria Pollutants (lb/day for daily, ton/yr for annual) and GHGs (lb/day for daily, MT/yr for annual)

Land Use	TOG	ROG	NOx	CO	SO2	PM10E	PM10D	PM10T	PM2.5E	PM2.5D	PM2.5T	BCO2	NBCO2	CO2T	CH4	N2O	R	CO2e
Daily, Summer (Max)	—	—	—	—	—	—	—	—	—	—	—	—	—	—	—	—	—	—
Unrefrigerated Warehouse-No Rail	0.16	0.09	3.84	0.92	0.04	0.06	1.16	1.22	0.06	0.31	0.37	—	3,762	3,762	0.06	0.57	11.2	3,944
General Office Building	0.54	0.47	0.50	8.24	0.02	0.01	1.96	1.97	0.01	0.49	0.50	—	1,997	1,997	0.05	0.04	8.10	2,020
Parking Lot	0.00	0.00	0.00	0.00	0.00	0.00	0.00	0.00	0.00	0.00	0.00	—	0.00	0.00	0.00	0.00	0.00	0.00
Total	0.69	0.56	4.33	9.16	0.05	0.07	3.11	3.19	0.07	0.80	0.87	—	5,759	5,759	0.11	0.61	19.3	5,964

Menifee Compass Northern Gateway Warehouses - Site 2 (Wheat Street) Detailed Report, 9/21/2023

Daily, Winter (Max)	—	—	—	—	—	—	—	—	—	—	—	—	—	—	—	—	—	—
Unrefrigerated Warehouse-No Rail	0.16	0.09	4.00	0.93	0.04	0.06	1.16	1.22	0.06	0.31	0.37	—	3,763	3,763	0.06	0.57	0.29	3,935
General Office Building	0.51	0.45	0.54	6.54	0.02	0.01	1.96	1.97	0.01	0.49	0.50	—	1,844	1,844	0.05	0.05	0.21	1,860
Parking Lot	0.00	0.00	0.00	0.00	0.00	0.00	0.00	0.00	0.00	0.00	0.00	—	0.00	0.00	0.00	0.00	0.00	0.00
Total	0.67	0.54	4.55	7.46	0.05	0.07	3.11	3.19	0.07	0.80	0.87	—	5,607	5,607	0.11	0.62	0.50	5,795
Annual	—	—	—	—	—	—	—	—	—	—	—	—	—	—	—	—	—	—
Unrefrigerated Warehouse-No Rail	0.03	0.02	0.74	0.17	0.01	0.01	0.21	0.22	0.01	0.06	0.07	—	623	623	0.01	0.09	0.80	652
General Office Building	0.09	0.08	0.10	1.25	< 0.005	< 0.005	0.36	0.36	< 0.005	0.09	0.09	—	309	309	0.01	0.01	0.58	312
Parking Lot	0.00	0.00	0.00	0.00	0.00	0.00	0.00	0.00	0.00	0.00	0.00	—	0.00	0.00	0.00	0.00	0.00	0.00
Total	0.12	0.10	0.84	1.41	0.01	0.01	0.57	0.58	0.01	0.15	0.16	—	932	932	0.02	0.10	1.38	964

4.1.2. Mitigated

Criteria Pollutants (lb/day for daily, ton/yr for annual) and GHGs (lb/day for daily, MT/yr for annual)

Land Use	TOG	ROG	NOx	CO	SO2	PM10E	PM10D	PM10T	PM2.5E	PM2.5D	PM2.5T	BCO2	NBCO2	CO2T	CH4	N2O	R	CO2e
Daily, Summer (Max)	—	—	—	—	—	—	—	—	—	—	—	—	—	—	—	—	—	—

Menifee Compass Northern Gateway Warehouses - Site 2 (Wheat Street) Detailed Report, 9/21/2023

Unrefrige Warehouse-No Rail	0.16	0.09	3.84	0.92	0.04	0.06	1.16	1.22	0.06	0.31	0.37	—	3,762	3,762	0.06	0.57	11.2	3,944
General Office Building	0.54	0.47	0.50	8.24	0.02	0.01	1.96	1.97	0.01	0.49	0.50	—	1,997	1,997	0.05	0.04	8.10	2,020
Parking Lot	0.00	0.00	0.00	0.00	0.00	0.00	0.00	0.00	0.00	0.00	0.00	—	0.00	0.00	0.00	0.00	0.00	0.00
Total	0.69	0.56	4.33	9.16	0.05	0.07	3.11	3.19	0.07	0.80	0.87	—	5,759	5,759	0.11	0.61	19.3	5,964
Daily, Winter (Max)	—	—	—	—	—	—	—	—	—	—	—	—	—	—	—	—	—	—
Unrefrige rated Warehouse-No Rail	0.16	0.09	4.00	0.93	0.04	0.06	1.16	1.22	0.06	0.31	0.37	—	3,763	3,763	0.06	0.57	0.29	3,935
General Office Building	0.51	0.45	0.54	6.54	0.02	0.01	1.96	1.97	0.01	0.49	0.50	—	1,844	1,844	0.05	0.05	0.21	1,860
Parking Lot	0.00	0.00	0.00	0.00	0.00	0.00	0.00	0.00	0.00	0.00	0.00	—	0.00	0.00	0.00	0.00	0.00	0.00
Total	0.67	0.54	4.55	7.46	0.05	0.07	3.11	3.19	0.07	0.80	0.87	—	5,607	5,607	0.11	0.62	0.50	5,795
Annual	—	—	—	—	—	—	—	—	—	—	—	—	—	—	—	—	—	—
Unrefrige rated Warehouse-No Rail	0.03	0.02	0.74	0.17	0.01	0.01	0.21	0.22	0.01	0.06	0.07	—	623	623	0.01	0.09	0.80	652
General Office Building	0.09	0.08	0.10	1.25	< 0.005	< 0.005	0.36	0.36	< 0.005	0.09	0.09	—	309	309	0.01	0.01	0.58	312
Parking Lot	0.00	0.00	0.00	0.00	0.00	0.00	0.00	0.00	0.00	0.00	0.00	—	0.00	0.00	0.00	0.00	0.00	0.00
Total	0.12	0.10	0.84	1.41	0.01	0.01	0.57	0.58	0.01	0.15	0.16	—	932	932	0.02	0.10	1.38	964

4.2. Energy

4.2.1. Electricity Emissions By Land Use - Unmitigated

Criteria Pollutants (lb/day for daily, ton/yr for annual) and GHGs (lb/day for daily, MT/yr for annual)

Land Use	TOG	ROG	NOx	CO	SO2	PM10E	PM10D	PM10T	PM2.5E	PM2.5D	PM2.5T	BCO2	NBCO2	CO2T	CH4	N2O	R	CO2e
Daily, Summer (Max)	—	—	—	—	—	—	—	—	—	—	—	—	—	—	—	—	—	—
Unrefrigerated Warehouse-No Rail	—	—	—	—	—	—	—	—	—	—	—	—	339	339	0.03	< 0.005	—	341
General Office Building	—	—	—	—	—	—	—	—	—	—	—	—	158	158	0.01	< 0.005	—	159
Parking Lot	—	—	—	—	—	—	—	—	—	—	—	—	71.5	71.5	0.01	< 0.005	—	71.9
Total	—	—	—	—	—	—	—	—	—	—	—	—	569	569	0.05	0.01	—	572
Daily, Winter (Max)	—	—	—	—	—	—	—	—	—	—	—	—	—	—	—	—	—	—
Unrefrigerated Warehouse-No Rail	—	—	—	—	—	—	—	—	—	—	—	—	339	339	0.03	< 0.005	—	341
General Office Building	—	—	—	—	—	—	—	—	—	—	—	—	158	158	0.01	< 0.005	—	159
Parking Lot	—	—	—	—	—	—	—	—	—	—	—	—	71.5	71.5	0.01	< 0.005	—	71.9
Total	—	—	—	—	—	—	—	—	—	—	—	—	569	569	0.05	0.01	—	572

Annual	—	—	—	—	—	—	—	—	—	—	—	—	—	—	—	—	—	—
Unrefrigerated Warehouse-No Rail	—	—	—	—	—	—	—	—	—	—	—	—	56.2	56.2	0.01	< 0.005	—	56.5
General Office Building	—	—	—	—	—	—	—	—	—	—	—	—	26.2	26.2	< 0.005	< 0.005	—	26.4
Parking Lot	—	—	—	—	—	—	—	—	—	—	—	—	11.8	11.8	< 0.005	< 0.005	—	11.9
Total	—	—	—	—	—	—	—	—	—	—	—	—	94.2	94.2	0.01	< 0.005	—	94.8

4.2.2. Electricity Emissions By Land Use - Mitigated

Criteria Pollutants (lb/day for daily, ton/yr for annual) and GHGs (lb/day for daily, MT/yr for annual)

Land Use	TOG	ROG	NOx	CO	SO2	PM10E	PM10D	PM10T	PM2.5E	PM2.5D	PM2.5T	BCO2	NBCO2	CO2T	CH4	N2O	R	CO2e
Daily, Summer (Max)	—	—	—	—	—	—	—	—	—	—	—	—	—	—	—	—	—	—
Unrefrigerated Warehouse-No Rail	—	—	—	—	—	—	—	—	—	—	—	—	< 0.005	< 0.005	< 0.005	< 0.005	—	< 0.005
General Office Building	—	—	—	—	—	—	—	—	—	—	—	—	0.00	0.00	0.00	0.00	—	0.00
Parking Lot	—	—	—	—	—	—	—	—	—	—	—	—	< 0.005	< 0.005	< 0.005	< 0.005	—	< 0.005
Total	—	—	—	—	—	—	—	—	—	—	—	—	< 0.005	< 0.005	< 0.005	< 0.005	—	< 0.005
Daily, Winter (Max)	—	—	—	—	—	—	—	—	—	—	—	—	—	—	—	—	—	—

Unrefrigerated Warehouse-No Rail	—	—	—	—	—	—	—	—	—	—	—	—	< 0.005	< 0.005	< 0.005	< 0.005	—	< 0.005
General Office Building	—	—	—	—	—	—	—	—	—	—	—	—	0.00	0.00	0.00	0.00	—	0.00
Parking Lot	—	—	—	—	—	—	—	—	—	—	—	—	< 0.005	< 0.005	< 0.005	< 0.005	—	< 0.005
Total	—	—	—	—	—	—	—	—	—	—	—	—	< 0.005	< 0.005	< 0.005	< 0.005	—	< 0.005
Annual	—	—	—	—	—	—	—	—	—	—	—	—	—	—	—	—	—	—
Unrefrigerated Warehouse-No Rail	—	—	—	—	—	—	—	—	—	—	—	—	< 0.005	< 0.005	< 0.005	< 0.005	—	< 0.005
General Office Building	—	—	—	—	—	—	—	—	—	—	—	—	0.00	0.00	0.00	0.00	—	0.00
Parking Lot	—	—	—	—	—	—	—	—	—	—	—	—	< 0.005	< 0.005	< 0.005	< 0.005	—	< 0.005
Total	—	—	—	—	—	—	—	—	—	—	—	—	< 0.005	< 0.005	< 0.005	< 0.005	—	< 0.005

4.2.3. Natural Gas Emissions By Land Use - Unmitigated

Criteria Pollutants (lb/day for daily, ton/yr for annual) and GHGs (lb/day for daily, MT/yr for annual)

Land Use	TOG	ROG	NOx	CO	SO2	PM10E	PM10D	PM10T	PM2.5E	PM2.5D	PM2.5T	BCO2	NBCO2	CO2T	CH4	N2O	R	CO2e
Daily, Summer (Max)	—	—	—	—	—	—	—	—	—	—	—	—	—	—	—	—	—	—
Unrefrigerated Warehouse-No Rail	0.04	0.02	0.40	0.33	< 0.005	0.03	—	0.03	0.03	—	0.03	—	472	472	0.04	< 0.005	—	474

Menifee Compass Northern Gateway Warehouses - Site 2 (Wheat Street) Detailed Report, 9/21/2023

General Office Building	0.01	< 0.005	0.07	0.06	< 0.005	0.01	—	0.01	0.01	—	0.01	—	84.0	84.0	0.01	< 0.005	—	84.2
Parking Lot	0.00	0.00	0.00	0.00	0.00	0.00	—	0.00	0.00	—	0.00	—	0.00	0.00	0.00	0.00	—	0.00
Total	0.05	0.03	0.47	0.39	< 0.005	0.04	—	0.04	0.04	—	0.04	—	556	556	0.05	< 0.005	—	558
Daily, Winter (Max)	—	—	—	—	—	—	—	—	—	—	—	—	—	—	—	—	—	—
Unrefrigerated Warehouse-No Rail	0.04	0.02	0.40	0.33	< 0.005	0.03	—	0.03	0.03	—	0.03	—	472	472	0.04	< 0.005	—	474
General Office Building	0.01	< 0.005	0.07	0.06	< 0.005	0.01	—	0.01	0.01	—	0.01	—	84.0	84.0	0.01	< 0.005	—	84.2
Parking Lot	0.00	0.00	0.00	0.00	0.00	0.00	—	0.00	0.00	—	0.00	—	0.00	0.00	0.00	0.00	—	0.00
Total	0.05	0.03	0.47	0.39	< 0.005	0.04	—	0.04	0.04	—	0.04	—	556	556	0.05	< 0.005	—	558
Annual	—	—	—	—	—	—	—	—	—	—	—	—	—	—	—	—	—	—
Unrefrigerated Warehouse-No Rail	0.01	< 0.005	0.07	0.06	< 0.005	0.01	—	0.01	0.01	—	0.01	—	78.2	78.2	0.01	< 0.005	—	78.4
General Office Building	< 0.005	< 0.005	0.01	0.01	< 0.005	< 0.005	—	< 0.005	< 0.005	—	< 0.005	—	13.9	13.9	< 0.005	< 0.005	—	13.9
Parking Lot	0.00	0.00	0.00	0.00	0.00	0.00	—	0.00	0.00	—	0.00	—	0.00	0.00	0.00	0.00	—	0.00
Total	0.01	< 0.005	0.09	0.07	< 0.005	0.01	—	0.01	0.01	—	0.01	—	92.1	92.1	0.01	< 0.005	—	92.3

4.2.4. Natural Gas Emissions By Land Use - Mitigated

Criteria Pollutants (lb/day for daily, ton/yr for annual) and GHGs (lb/day for daily, MT/yr for annual)

Land Use	TOG	ROG	NOx	CO	SO2	PM10E	PM10D	PM10T	PM2.5E	PM2.5D	PM2.5T	BCO2	NBCO2	CO2T	CH4	N2O	R	CO2e
Daily, Summer (Max)	—	—	—	—	—	—	—	—	—	—	—	—	—	—	—	—	—	—
Unrefrigerated Warehouse-No Rail	0.04	0.02	0.40	0.33	< 0.005	0.03	—	0.03	0.03	—	0.03	—	472	472	0.04	< 0.005	—	474
General Office Building	0.01	< 0.005	0.07	0.06	< 0.005	0.01	—	0.01	0.01	—	0.01	—	84.0	84.0	0.01	< 0.005	—	84.2
Parking Lot	0.00	0.00	0.00	0.00	0.00	0.00	—	0.00	0.00	—	0.00	—	0.00	0.00	0.00	0.00	—	0.00
Total	0.05	0.03	0.47	0.39	< 0.005	0.04	—	0.04	0.04	—	0.04	—	556	556	0.05	< 0.005	—	558
Daily, Winter (Max)	—	—	—	—	—	—	—	—	—	—	—	—	—	—	—	—	—	—
Unrefrigerated Warehouse-No Rail	0.04	0.02	0.40	0.33	< 0.005	0.03	—	0.03	0.03	—	0.03	—	472	472	0.04	< 0.005	—	474
General Office Building	0.01	< 0.005	0.07	0.06	< 0.005	0.01	—	0.01	0.01	—	0.01	—	84.0	84.0	0.01	< 0.005	—	84.2
Parking Lot	0.00	0.00	0.00	0.00	0.00	0.00	—	0.00	0.00	—	0.00	—	0.00	0.00	0.00	0.00	—	0.00
Total	0.05	0.03	0.47	0.39	< 0.005	0.04	—	0.04	0.04	—	0.04	—	556	556	0.05	< 0.005	—	558
Annual	—	—	—	—	—	—	—	—	—	—	—	—	—	—	—	—	—	—

Unrefrigerated Warehouse-No Rail	0.01	< 0.005	0.07	0.06	< 0.005	0.01	—	0.01	0.01	—	0.01	—	78.2	78.2	0.01	< 0.005	—	78.4
General Office Building	< 0.005	< 0.005	0.01	0.01	< 0.005	< 0.005	—	< 0.005	< 0.005	—	< 0.005	—	13.9	13.9	< 0.005	< 0.005	—	13.9
Parking Lot	0.00	0.00	0.00	0.00	0.00	0.00	—	0.00	0.00	—	0.00	—	0.00	0.00	0.00	0.00	—	0.00
Total	0.01	< 0.005	0.09	0.07	< 0.005	0.01	—	0.01	0.01	—	0.01	—	92.1	92.1	0.01	< 0.005	—	92.3

4.3. Area Emissions by Source

4.3.1. Unmitigated

Criteria Pollutants (lb/day for daily, ton/yr for annual) and GHGs (lb/day for daily, MT/yr for annual)

Source	TOG	ROG	NOx	CO	SO2	PM10E	PM10D	PM10T	PM2.5E	PM2.5D	PM2.5T	BCO2	NBCO2	CO2T	CH4	N2O	R	CO2e
Daily, Summer (Max)	—	—	—	—	—	—	—	—	—	—	—	—	—	—	—	—	—	—
Consumer Products	—	1.86	—	—	—	—	—	—	—	—	—	—	—	—	—	—	—	—
Architectural Coatings	—	0.12	—	—	—	—	—	—	—	—	—	—	—	—	—	—	—	—
Landscape Equipment	0.67	0.62	0.03	3.77	< 0.005	0.01	—	0.01	0.01	—	0.01	—	15.5	15.5	< 0.005	< 0.005	—	15.6
Total	0.67	2.60	0.03	3.77	< 0.005	0.01	—	0.01	0.01	—	0.01	—	15.5	15.5	< 0.005	< 0.005	—	15.6
Daily, Winter (Max)	—	—	—	—	—	—	—	—	—	—	—	—	—	—	—	—	—	—

Consum Products	—	1.86	—	—	—	—	—	—	—	—	—	—	—	—	—	—	—	—
Architect ural Coatings	—	0.12	—	—	—	—	—	—	—	—	—	—	—	—	—	—	—	—
Total	—	1.98	—	—	—	—	—	—	—	—	—	—	—	—	—	—	—	—
Annual	—	—	—	—	—	—	—	—	—	—	—	—	—	—	—	—	—	—
Consum er Products	—	0.34	—	—	—	—	—	—	—	—	—	—	—	—	—	—	—	—
Architect ural Coatings	—	0.02	—	—	—	—	—	—	—	—	—	—	—	—	—	—	—	—
Landsca pe Equipme nt	0.08	0.08	< 0.005	0.47	< 0.005	< 0.005	—	< 0.005	< 0.005	—	< 0.005	—	1.76	1.76	< 0.005	< 0.005	—	1.76
Total	0.08	0.44	< 0.005	0.47	< 0.005	< 0.005	—	< 0.005	< 0.005	—	< 0.005	—	1.76	1.76	< 0.005	< 0.005	—	1.76

4.3.2. Mitigated

Criteria Pollutants (lb/day for daily, ton/yr for annual) and GHGs (lb/day for daily, MT/yr for annual)

Source	TOG	ROG	NOx	CO	SO2	PM10E	PM10D	PM10T	PM2.5E	PM2.5D	PM2.5T	BCO2	NBCO2	CO2T	CH4	N2O	R	CO2e
Daily, Summer (Max)	—	—	—	—	—	—	—	—	—	—	—	—	—	—	—	—	—	—
Consum er Products	—	1.86	—	—	—	—	—	—	—	—	—	—	—	—	—	—	—	—
Architect ural Coatings	—	0.12	—	—	—	—	—	—	—	—	—	—	—	—	—	—	—	—

Landscape Equipment	0.67	0.62	0.03	3.77	< 0.005	0.01	—	0.01	0.01	—	0.01	—	15.5	15.5	< 0.005	< 0.005	—	15.6
Total	0.67	2.60	0.03	3.77	< 0.005	0.01	—	0.01	0.01	—	0.01	—	15.5	15.5	< 0.005	< 0.005	—	15.6
Daily, Winter (Max)	—	—	—	—	—	—	—	—	—	—	—	—	—	—	—	—	—	—
Consumer Products	—	1.86	—	—	—	—	—	—	—	—	—	—	—	—	—	—	—	—
Architectural Coatings	—	0.12	—	—	—	—	—	—	—	—	—	—	—	—	—	—	—	—
Total	—	1.98	—	—	—	—	—	—	—	—	—	—	—	—	—	—	—	—
Annual	—	—	—	—	—	—	—	—	—	—	—	—	—	—	—	—	—	—
Consumer Products	—	0.34	—	—	—	—	—	—	—	—	—	—	—	—	—	—	—	—
Architectural Coatings	—	0.02	—	—	—	—	—	—	—	—	—	—	—	—	—	—	—	—
Landscape Equipment	0.08	0.08	< 0.005	0.47	< 0.005	< 0.005	—	< 0.005	< 0.005	—	< 0.005	—	1.76	1.76	< 0.005	< 0.005	—	1.76
Total	0.08	0.44	< 0.005	0.47	< 0.005	< 0.005	—	< 0.005	< 0.005	—	< 0.005	—	1.76	1.76	< 0.005	< 0.005	—	1.76

4.4. Water Emissions by Land Use

4.4.1. Unmitigated

Criteria Pollutants (lb/day for daily, ton/yr for annual) and GHGs (lb/day for daily, MT/yr for annual)

Land Use	TOG	ROG	NOx	CO	SO2	PM10E	PM10D	PM10T	PM2.5E	PM2.5D	PM2.5T	BCO2	NBCO2	CO2T	CH4	N2O	R	CO2e
----------	-----	-----	-----	----	-----	-------	-------	-------	--------	--------	--------	------	-------	------	-----	-----	---	------

Menifee Compass Northern Gateway Warehouses - Site 2 (Wheat Street) Detailed Report, 9/21/2023

Daily, Summer (Max)	—	—	—	—	—	—	—	—	—	—	—	—	—	—	—	—	—	—
Unrefrigerated Warehouse-No Rail	—	—	—	—	—	—	—	—	—	—	—	34.2	119	153	3.52	0.08	—	266
General Office Building	—	—	—	—	—	—	—	—	—	—	—	3.24	11.0	14.2	0.33	0.01	—	24.9
Parking Lot	—	—	—	—	—	—	—	—	—	—	—	0.00	0.00	0.00	0.00	0.00	—	0.00
Total	—	—	—	—	—	—	—	—	—	—	—	37.4	130	167	3.85	0.09	—	291
Daily, Winter (Max)	—	—	—	—	—	—	—	—	—	—	—	—	—	—	—	—	—	—
Unrefrigerated Warehouse-No Rail	—	—	—	—	—	—	—	—	—	—	—	34.2	119	153	3.52	0.08	—	266
General Office Building	—	—	—	—	—	—	—	—	—	—	—	3.24	11.0	14.2	0.33	0.01	—	24.9
Parking Lot	—	—	—	—	—	—	—	—	—	—	—	0.00	0.00	0.00	0.00	0.00	—	0.00
Total	—	—	—	—	—	—	—	—	—	—	—	37.4	130	167	3.85	0.09	—	291
Annual	—	—	—	—	—	—	—	—	—	—	—	—	—	—	—	—	—	—
Unrefrigerated Warehouse-No Rail	—	—	—	—	—	—	—	—	—	—	—	5.66	19.7	25.3	0.58	0.01	—	44.1

General Office Building	—	—	—	—	—	—	—	—	—	—	—	0.54	1.82	2.35	0.06	< 0.005	—	4.13
Parking Lot	—	—	—	—	—	—	—	—	—	—	—	0.00	0.00	0.00	0.00	0.00	—	0.00
Total	—	—	—	—	—	—	—	—	—	—	—	6.20	21.5	27.7	0.64	0.02	—	48.2

4.4.2. Mitigated

Criteria Pollutants (lb/day for daily, ton/yr for annual) and GHGs (lb/day for daily, MT/yr for annual)

Land Use	TOG	ROG	NOx	CO	SO2	PM10E	PM10D	PM10T	PM2.5E	PM2.5D	PM2.5T	BCO2	NBCO2	CO2T	CH4	N2O	R	CO2e
Daily, Summer (Max)	—	—	—	—	—	—	—	—	—	—	—	—	—	—	—	—	—	—
Unrefrigerated Warehouse-No Rail	—	—	—	—	—	—	—	—	—	—	—	34.2	119	153	3.52	0.08	—	266
General Office Building	—	—	—	—	—	—	—	—	—	—	—	3.24	11.0	14.2	0.33	0.01	—	24.9
Parking Lot	—	—	—	—	—	—	—	—	—	—	—	0.00	0.00	0.00	0.00	0.00	—	0.00
Total	—	—	—	—	—	—	—	—	—	—	—	37.4	130	167	3.85	0.09	—	291
Daily, Winter (Max)	—	—	—	—	—	—	—	—	—	—	—	—	—	—	—	—	—	—
Unrefrigerated Warehouse-No Rail	—	—	—	—	—	—	—	—	—	—	—	34.2	119	153	3.52	0.08	—	266

General Office Building	—	—	—	—	—	—	—	—	—	—	—	3.24	11.0	14.2	0.33	0.01	—	24.9
Parking Lot	—	—	—	—	—	—	—	—	—	—	—	0.00	0.00	0.00	0.00	0.00	—	0.00
Total	—	—	—	—	—	—	—	—	—	—	—	37.4	130	167	3.85	0.09	—	291
Annual	—	—	—	—	—	—	—	—	—	—	—	—	—	—	—	—	—	—
Unrefrigerated Warehouse-No Rail	—	—	—	—	—	—	—	—	—	—	—	5.66	19.7	25.3	0.58	0.01	—	44.1
General Office Building	—	—	—	—	—	—	—	—	—	—	—	0.54	1.82	2.35	0.06	< 0.005	—	4.13
Parking Lot	—	—	—	—	—	—	—	—	—	—	—	0.00	0.00	0.00	0.00	0.00	—	0.00
Total	—	—	—	—	—	—	—	—	—	—	—	6.20	21.5	27.7	0.64	0.02	—	48.2

4.5. Waste Emissions by Land Use

4.5.1. Unmitigated

Criteria Pollutants (lb/day for daily, ton/yr for annual) and GHGs (lb/day for daily, MT/yr for annual)

Land Use	TOG	ROG	NOx	CO	SO2	PM10E	PM10D	PM10T	PM2.5E	PM2.5D	PM2.5T	BCO2	NBCO2	CO2T	CH4	N2O	R	CO2e
Daily, Summer (Max)	—	—	—	—	—	—	—	—	—	—	—	—	—	—	—	—	—	—
Unrefrigerated Warehouse-No Rail	—	—	—	—	—	—	—	—	—	—	—	39.1	0.00	39.1	3.91	0.00	—	137

Menifee Compass Northern Gateway Warehouses - Site 2 (Wheat Street) Detailed Report, 9/21/2023

General Office Building	—	—	—	—	—	—	—	—	—	—	—	4.76	0.00	4.76	0.48	0.00	—	16.7
Parking Lot	—	—	—	—	—	—	—	—	—	—	—	0.00	0.00	0.00	0.00	0.00	—	0.00
Total	—	—	—	—	—	—	—	—	—	—	—	43.9	0.00	43.9	4.38	0.00	—	153
Daily, Winter (Max)	—	—	—	—	—	—	—	—	—	—	—	—	—	—	—	—	—	—
Unrefrigerated Warehouse-No Rail	—	—	—	—	—	—	—	—	—	—	—	39.1	0.00	39.1	3.91	0.00	—	137
General Office Building	—	—	—	—	—	—	—	—	—	—	—	4.76	0.00	4.76	0.48	0.00	—	16.7
Parking Lot	—	—	—	—	—	—	—	—	—	—	—	0.00	0.00	0.00	0.00	0.00	—	0.00
Total	—	—	—	—	—	—	—	—	—	—	—	43.9	0.00	43.9	4.38	0.00	—	153
Annual	—	—	—	—	—	—	—	—	—	—	—	—	—	—	—	—	—	—
Unrefrigerated Warehouse-No Rail	—	—	—	—	—	—	—	—	—	—	—	6.47	0.00	6.47	0.65	0.00	—	22.6
General Office Building	—	—	—	—	—	—	—	—	—	—	—	0.79	0.00	0.79	0.08	0.00	—	2.76
Parking Lot	—	—	—	—	—	—	—	—	—	—	—	0.00	0.00	0.00	0.00	0.00	—	0.00
Total	—	—	—	—	—	—	—	—	—	—	—	7.26	0.00	7.26	0.73	0.00	—	25.4

4.5.2. Mitigated

Criteria Pollutants (lb/day for daily, ton/yr for annual) and GHGs (lb/day for daily, MT/yr for annual)

Land Use	TOG	ROG	NOx	CO	SO2	PM10E	PM10D	PM10T	PM2.5E	PM2.5D	PM2.5T	BCO2	NBCO2	CO2T	CH4	N2O	R	CO2e
Daily, Summer (Max)	—	—	—	—	—	—	—	—	—	—	—	—	—	—	—	—	—	—
Unrefrigerated Warehouse-No Rail	—	—	—	—	—	—	—	—	—	—	—	9.77	0.00	9.77	0.98	0.00	—	34.2
General Office Building	—	—	—	—	—	—	—	—	—	—	—	1.19	0.00	1.19	0.12	0.00	—	4.16
Parking Lot	—	—	—	—	—	—	—	—	—	—	—	0.00	0.00	0.00	0.00	0.00	—	0.00
Total	—	—	—	—	—	—	—	—	—	—	—	11.0	0.00	11.0	1.10	0.00	—	38.4
Daily, Winter (Max)	—	—	—	—	—	—	—	—	—	—	—	—	—	—	—	—	—	—
Unrefrigerated Warehouse-No Rail	—	—	—	—	—	—	—	—	—	—	—	9.77	0.00	9.77	0.98	0.00	—	34.2
General Office Building	—	—	—	—	—	—	—	—	—	—	—	1.19	0.00	1.19	0.12	0.00	—	4.16
Parking Lot	—	—	—	—	—	—	—	—	—	—	—	0.00	0.00	0.00	0.00	0.00	—	0.00
Total	—	—	—	—	—	—	—	—	—	—	—	11.0	0.00	11.0	1.10	0.00	—	38.4
Annual	—	—	—	—	—	—	—	—	—	—	—	—	—	—	—	—	—	—

Unrefrigerated Warehouse-No Rail	—	—	—	—	—	—	—	—	—	—	—	1.62	0.00	1.62	0.16	0.00	—	5.66
General Office Building	—	—	—	—	—	—	—	—	—	—	—	0.20	0.00	0.20	0.02	0.00	—	0.69
Parking Lot	—	—	—	—	—	—	—	—	—	—	—	0.00	0.00	0.00	0.00	0.00	—	0.00
Total	—	—	—	—	—	—	—	—	—	—	—	1.82	0.00	1.82	0.18	0.00	—	6.35

4.6. Refrigerant Emissions by Land Use

4.6.1. Unmitigated

Criteria Pollutants (lb/day for daily, ton/yr for annual) and GHGs (lb/day for daily, MT/yr for annual)

Land Use	TOG	ROG	NOx	CO	SO2	PM10E	PM10D	PM10T	PM2.5E	PM2.5D	PM2.5T	BCO2	NBCO2	CO2T	CH4	N2O	R	CO2e
Daily, Summer (Max)	—	—	—	—	—	—	—	—	—	—	—	—	—	—	—	—	—	—
General Office Building	—	—	—	—	—	—	—	—	—	—	—	—	—	—	—	—	0.02	0.02
Total	—	—	—	—	—	—	—	—	—	—	—	—	—	—	—	—	0.02	0.02
Daily, Winter (Max)	—	—	—	—	—	—	—	—	—	—	—	—	—	—	—	—	—	—
General Office Building	—	—	—	—	—	—	—	—	—	—	—	—	—	—	—	—	0.02	0.02
Total	—	—	—	—	—	—	—	—	—	—	—	—	—	—	—	—	0.02	0.02
Annual	—	—	—	—	—	—	—	—	—	—	—	—	—	—	—	—	—	—

General Office Building	—	—	—	—	—	—	—	—	—	—	—	—	—	—	—	—	< 0.005	< 0.005
Total	—	—	—	—	—	—	—	—	—	—	—	—	—	—	—	—	< 0.005	< 0.005

4.6.2. Mitigated

Criteria Pollutants (lb/day for daily, ton/yr for annual) and GHGs (lb/day for daily, MT/yr for annual)

Land Use	TOG	ROG	NOx	CO	SO2	PM10E	PM10D	PM10T	PM2.5E	PM2.5D	PM2.5T	BCO2	NBCO2	CO2T	CH4	N2O	R	CO2e
Daily, Summer (Max)	—	—	—	—	—	—	—	—	—	—	—	—	—	—	—	—	—	—
General Office Building	—	—	—	—	—	—	—	—	—	—	—	—	—	—	—	—	0.02	0.02
Total	—	—	—	—	—	—	—	—	—	—	—	—	—	—	—	—	0.02	0.02
Daily, Winter (Max)	—	—	—	—	—	—	—	—	—	—	—	—	—	—	—	—	—	—
General Office Building	—	—	—	—	—	—	—	—	—	—	—	—	—	—	—	—	0.02	0.02
Total	—	—	—	—	—	—	—	—	—	—	—	—	—	—	—	—	0.02	0.02
Annual	—	—	—	—	—	—	—	—	—	—	—	—	—	—	—	—	—	—
General Office Building	—	—	—	—	—	—	—	—	—	—	—	—	—	—	—	—	< 0.005	< 0.005
Total	—	—	—	—	—	—	—	—	—	—	—	—	—	—	—	—	< 0.005	< 0.005

4.7. Offroad Emissions By Equipment Type

4.7.1. Unmitigated

Criteria Pollutants (lb/day for daily, ton/yr for annual) and GHGs (lb/day for daily, MT/yr for annual)

Equipment Type	TOG	ROG	NOx	CO	SO2	PM10E	PM10D	PM10T	PM2.5E	PM2.5D	PM2.5T	BCO2	NBCO2	CO2T	CH4	N2O	R	CO2e
Daily, Summer (Max)	—	—	—	—	—	—	—	—	—	—	—	—	—	—	—	—	—	—
Total	—	—	—	—	—	—	—	—	—	—	—	—	—	—	—	—	—	—
Daily, Winter (Max)	—	—	—	—	—	—	—	—	—	—	—	—	—	—	—	—	—	—
Total	—	—	—	—	—	—	—	—	—	—	—	—	—	—	—	—	—	—
Annual	—	—	—	—	—	—	—	—	—	—	—	—	—	—	—	—	—	—
Total	—	—	—	—	—	—	—	—	—	—	—	—	—	—	—	—	—	—

4.7.2. Mitigated

Criteria Pollutants (lb/day for daily, ton/yr for annual) and GHGs (lb/day for daily, MT/yr for annual)

Equipment Type	TOG	ROG	NOx	CO	SO2	PM10E	PM10D	PM10T	PM2.5E	PM2.5D	PM2.5T	BCO2	NBCO2	CO2T	CH4	N2O	R	CO2e
Daily, Summer (Max)	—	—	—	—	—	—	—	—	—	—	—	—	—	—	—	—	—	—
Total	—	—	—	—	—	—	—	—	—	—	—	—	—	—	—	—	—	—
Daily, Winter (Max)	—	—	—	—	—	—	—	—	—	—	—	—	—	—	—	—	—	—
Total	—	—	—	—	—	—	—	—	—	—	—	—	—	—	—	—	—	—
Annual	—	—	—	—	—	—	—	—	—	—	—	—	—	—	—	—	—	—
Total	—	—	—	—	—	—	—	—	—	—	—	—	—	—	—	—	—	—

4.8. Stationary Emissions By Equipment Type

4.8.1. Unmitigated

Criteria Pollutants (lb/day for daily, ton/yr for annual) and GHGs (lb/day for daily, MT/yr for annual)

Equipment Type	TOG	ROG	NOx	CO	SO2	PM10E	PM10D	PM10T	PM2.5E	PM2.5D	PM2.5T	BCO2	NBCO2	CO2T	CH4	N2O	R	CO2e
Daily, Summer (Max)	—	—	—	—	—	—	—	—	—	—	—	—	—	—	—	—	—	—
Total	—	—	—	—	—	—	—	—	—	—	—	—	—	—	—	—	—	—
Daily, Winter (Max)	—	—	—	—	—	—	—	—	—	—	—	—	—	—	—	—	—	—
Total	—	—	—	—	—	—	—	—	—	—	—	—	—	—	—	—	—	—
Annual	—	—	—	—	—	—	—	—	—	—	—	—	—	—	—	—	—	—
Total	—	—	—	—	—	—	—	—	—	—	—	—	—	—	—	—	—	—

4.8.2. Mitigated

Criteria Pollutants (lb/day for daily, ton/yr for annual) and GHGs (lb/day for daily, MT/yr for annual)

Equipment Type	TOG	ROG	NOx	CO	SO2	PM10E	PM10D	PM10T	PM2.5E	PM2.5D	PM2.5T	BCO2	NBCO2	CO2T	CH4	N2O	R	CO2e
Daily, Summer (Max)	—	—	—	—	—	—	—	—	—	—	—	—	—	—	—	—	—	—
Total	—	—	—	—	—	—	—	—	—	—	—	—	—	—	—	—	—	—
Daily, Winter (Max)	—	—	—	—	—	—	—	—	—	—	—	—	—	—	—	—	—	—
Total	—	—	—	—	—	—	—	—	—	—	—	—	—	—	—	—	—	—

Annual	—	—	—	—	—	—	—	—	—	—	—	—	—	—	—	—	—	—
Total	—	—	—	—	—	—	—	—	—	—	—	—	—	—	—	—	—	—

4.9. User Defined Emissions By Equipment Type

4.9.1. Unmitigated

Criteria Pollutants (lb/day for daily, ton/yr for annual) and GHGs (lb/day for daily, MT/yr for annual)

Equipment Type	TOG	ROG	NOx	CO	SO2	PM10E	PM10D	PM10T	PM2.5E	PM2.5D	PM2.5T	BCO2	NBCO2	CO2T	CH4	N2O	R	CO2e
Daily, Summer (Max)	—	—	—	—	—	—	—	—	—	—	—	—	—	—	—	—	—	—
Total	—	—	—	—	—	—	—	—	—	—	—	—	—	—	—	—	—	—
Daily, Winter (Max)	—	—	—	—	—	—	—	—	—	—	—	—	—	—	—	—	—	—
Total	—	—	—	—	—	—	—	—	—	—	—	—	—	—	—	—	—	—
Annual	—	—	—	—	—	—	—	—	—	—	—	—	—	—	—	—	—	—
Total	—	—	—	—	—	—	—	—	—	—	—	—	—	—	—	—	—	—

4.9.2. Mitigated

Criteria Pollutants (lb/day for daily, ton/yr for annual) and GHGs (lb/day for daily, MT/yr for annual)

Equipment Type	TOG	ROG	NOx	CO	SO2	PM10E	PM10D	PM10T	PM2.5E	PM2.5D	PM2.5T	BCO2	NBCO2	CO2T	CH4	N2O	R	CO2e
Daily, Summer (Max)	—	—	—	—	—	—	—	—	—	—	—	—	—	—	—	—	—	—
Total	—	—	—	—	—	—	—	—	—	—	—	—	—	—	—	—	—	—

Daily, Winter (Max)	—	—	—	—	—	—	—	—	—	—	—	—	—	—	—	—	—	—
Total	—	—	—	—	—	—	—	—	—	—	—	—	—	—	—	—	—	—
Annual	—	—	—	—	—	—	—	—	—	—	—	—	—	—	—	—	—	—
Total	—	—	—	—	—	—	—	—	—	—	—	—	—	—	—	—	—	—

4.10. Soil Carbon Accumulation By Vegetation Type

4.10.1. Soil Carbon Accumulation By Vegetation Type - Unmitigated

Criteria Pollutants (lb/day for daily, ton/yr for annual) and GHGs (lb/day for daily, MT/yr for annual)

Vegetation	TOG	ROG	NOx	CO	SO2	PM10E	PM10D	PM10T	PM2.5E	PM2.5D	PM2.5T	BCO2	NBCO2	CO2T	CH4	N2O	R	CO2e
Daily, Summer (Max)	—	—	—	—	—	—	—	—	—	—	—	—	—	—	—	—	—	—
Total	—	—	—	—	—	—	—	—	—	—	—	—	—	—	—	—	—	—
Daily, Winter (Max)	—	—	—	—	—	—	—	—	—	—	—	—	—	—	—	—	—	—
Total	—	—	—	—	—	—	—	—	—	—	—	—	—	—	—	—	—	—
Annual	—	—	—	—	—	—	—	—	—	—	—	—	—	—	—	—	—	—
Total	—	—	—	—	—	—	—	—	—	—	—	—	—	—	—	—	—	—

4.10.2. Above and Belowground Carbon Accumulation by Land Use Type - Unmitigated

Criteria Pollutants (lb/day for daily, ton/yr for annual) and GHGs (lb/day for daily, MT/yr for annual)

Land Use	TOG	ROG	NOx	CO	SO2	PM10E	PM10D	PM10T	PM2.5E	PM2.5D	PM2.5T	BCO2	NBCO2	CO2T	CH4	N2O	R	CO2e
Daily, Summer (Max)	—	—	—	—	—	—	—	—	—	—	—	—	—	—	—	—	—	—

Total	—	—	—	—	—	—	—	—	—	—	—	—	—	—	—	—	—	—
Daily, Winter (Max)	—	—	—	—	—	—	—	—	—	—	—	—	—	—	—	—	—	—
Total	—	—	—	—	—	—	—	—	—	—	—	—	—	—	—	—	—	—
Annual	—	—	—	—	—	—	—	—	—	—	—	—	—	—	—	—	—	—
Total	—	—	—	—	—	—	—	—	—	—	—	—	—	—	—	—	—	—

4.10.3. Avoided and Sequestered Emissions by Species - Unmitigated

Criteria Pollutants (lb/day for daily, ton/yr for annual) and GHGs (lb/day for daily, MT/yr for annual)

Species	TOG	ROG	NOx	CO	SO2	PM10E	PM10D	PM10T	PM2.5E	PM2.5D	PM2.5T	BCO2	NBCO2	CO2T	CH4	N2O	R	CO2e
Daily, Summer (Max)	—	—	—	—	—	—	—	—	—	—	—	—	—	—	—	—	—	—
Avoided	—	—	—	—	—	—	—	—	—	—	—	—	—	—	—	—	—	—
Subtotal	—	—	—	—	—	—	—	—	—	—	—	—	—	—	—	—	—	—
Sequestered	—	—	—	—	—	—	—	—	—	—	—	—	—	—	—	—	—	—
Subtotal	—	—	—	—	—	—	—	—	—	—	—	—	—	—	—	—	—	—
Removed	—	—	—	—	—	—	—	—	—	—	—	—	—	—	—	—	—	—
Subtotal	—	—	—	—	—	—	—	—	—	—	—	—	—	—	—	—	—	—
—	—	—	—	—	—	—	—	—	—	—	—	—	—	—	—	—	—	—
Daily, Winter (Max)	—	—	—	—	—	—	—	—	—	—	—	—	—	—	—	—	—	—
Avoided	—	—	—	—	—	—	—	—	—	—	—	—	—	—	—	—	—	—
Subtotal	—	—	—	—	—	—	—	—	—	—	—	—	—	—	—	—	—	—
Sequestered	—	—	—	—	—	—	—	—	—	—	—	—	—	—	—	—	—	—
Subtotal	—	—	—	—	—	—	—	—	—	—	—	—	—	—	—	—	—	—

Remove	—	—	—	—	—	—	—	—	—	—	—	—	—	—	—	—	—	—
Subtotal	—	—	—	—	—	—	—	—	—	—	—	—	—	—	—	—	—	—
—	—	—	—	—	—	—	—	—	—	—	—	—	—	—	—	—	—	—
Annual	—	—	—	—	—	—	—	—	—	—	—	—	—	—	—	—	—	—
Avoided	—	—	—	—	—	—	—	—	—	—	—	—	—	—	—	—	—	—
Subtotal	—	—	—	—	—	—	—	—	—	—	—	—	—	—	—	—	—	—
Sequestered	—	—	—	—	—	—	—	—	—	—	—	—	—	—	—	—	—	—
Subtotal	—	—	—	—	—	—	—	—	—	—	—	—	—	—	—	—	—	—
Removed	—	—	—	—	—	—	—	—	—	—	—	—	—	—	—	—	—	—
Subtotal	—	—	—	—	—	—	—	—	—	—	—	—	—	—	—	—	—	—
—	—	—	—	—	—	—	—	—	—	—	—	—	—	—	—	—	—	—

4.10.4. Soil Carbon Accumulation By Vegetation Type - Mitigated

Criteria Pollutants (lb/day for daily, ton/yr for annual) and GHGs (lb/day for daily, MT/yr for annual)

Vegetation	TOG	ROG	NOx	CO	SO2	PM10E	PM10D	PM10T	PM2.5E	PM2.5D	PM2.5T	BCO2	NBCO2	CO2T	CH4	N2O	R	CO2e
Daily, Summer (Max)	—	—	—	—	—	—	—	—	—	—	—	—	—	—	—	—	—	—
Total	—	—	—	—	—	—	—	—	—	—	—	—	—	—	—	—	—	—
Daily, Winter (Max)	—	—	—	—	—	—	—	—	—	—	—	—	—	—	—	—	—	—
Total	—	—	—	—	—	—	—	—	—	—	—	—	—	—	—	—	—	—
Annual	—	—	—	—	—	—	—	—	—	—	—	—	—	—	—	—	—	—
Total	—	—	—	—	—	—	—	—	—	—	—	—	—	—	—	—	—	—

4.10.5. Above and Belowground Carbon Accumulation by Land Use Type - Mitigated

Criteria Pollutants (lb/day for daily, ton/yr for annual) and GHGs (lb/day for daily, MT/yr for annual)

Land Use	TOG	ROG	NOx	CO	SO2	PM10E	PM10D	PM10T	PM2.5E	PM2.5D	PM2.5T	BCO2	NBCO2	CO2T	CH4	N2O	R	CO2e
Daily, Summer (Max)	—	—	—	—	—	—	—	—	—	—	—	—	—	—	—	—	—	—
Total	—	—	—	—	—	—	—	—	—	—	—	—	—	—	—	—	—	—
Daily, Winter (Max)	—	—	—	—	—	—	—	—	—	—	—	—	—	—	—	—	—	—
Total	—	—	—	—	—	—	—	—	—	—	—	—	—	—	—	—	—	—
Annual	—	—	—	—	—	—	—	—	—	—	—	—	—	—	—	—	—	—
Total	—	—	—	—	—	—	—	—	—	—	—	—	—	—	—	—	—	—

4.10.6. Avoided and Sequestered Emissions by Species - Mitigated

Criteria Pollutants (lb/day for daily, ton/yr for annual) and GHGs (lb/day for daily, MT/yr for annual)

Species	TOG	ROG	NOx	CO	SO2	PM10E	PM10D	PM10T	PM2.5E	PM2.5D	PM2.5T	BCO2	NBCO2	CO2T	CH4	N2O	R	CO2e
Daily, Summer (Max)	—	—	—	—	—	—	—	—	—	—	—	—	—	—	—	—	—	—
Avoided	—	—	—	—	—	—	—	—	—	—	—	—	—	—	—	—	—	—
Subtotal	—	—	—	—	—	—	—	—	—	—	—	—	—	—	—	—	—	—
Sequestered	—	—	—	—	—	—	—	—	—	—	—	—	—	—	—	—	—	—
Subtotal	—	—	—	—	—	—	—	—	—	—	—	—	—	—	—	—	—	—
Removed	—	—	—	—	—	—	—	—	—	—	—	—	—	—	—	—	—	—
Subtotal	—	—	—	—	—	—	—	—	—	—	—	—	—	—	—	—	—	—
—	—	—	—	—	—	—	—	—	—	—	—	—	—	—	—	—	—	—

Daily, Winter (Max)	—	—	—	—	—	—	—	—	—	—	—	—	—	—	—	—	—	—
Avoided	—	—	—	—	—	—	—	—	—	—	—	—	—	—	—	—	—	—
Subtotal	—	—	—	—	—	—	—	—	—	—	—	—	—	—	—	—	—	—
Sequestered	—	—	—	—	—	—	—	—	—	—	—	—	—	—	—	—	—	—
Subtotal	—	—	—	—	—	—	—	—	—	—	—	—	—	—	—	—	—	—
Removed	—	—	—	—	—	—	—	—	—	—	—	—	—	—	—	—	—	—
Subtotal	—	—	—	—	—	—	—	—	—	—	—	—	—	—	—	—	—	—
—	—	—	—	—	—	—	—	—	—	—	—	—	—	—	—	—	—	—
Annual	—	—	—	—	—	—	—	—	—	—	—	—	—	—	—	—	—	—
Avoided	—	—	—	—	—	—	—	—	—	—	—	—	—	—	—	—	—	—
Subtotal	—	—	—	—	—	—	—	—	—	—	—	—	—	—	—	—	—	—
Sequestered	—	—	—	—	—	—	—	—	—	—	—	—	—	—	—	—	—	—
Subtotal	—	—	—	—	—	—	—	—	—	—	—	—	—	—	—	—	—	—
Removed	—	—	—	—	—	—	—	—	—	—	—	—	—	—	—	—	—	—
Subtotal	—	—	—	—	—	—	—	—	—	—	—	—	—	—	—	—	—	—
—	—	—	—	—	—	—	—	—	—	—	—	—	—	—	—	—	—	—

5. Activity Data

5.1. Construction Schedule

Phase Name	Phase Type	Start Date	End Date	Days Per Week	Work Days per Phase	Phase Description
Site Preparation	Site Preparation	5/1/2024	6/11/2024	5.00	30.0	—
Grading	Grading	6/12/2024	7/23/2024	5.00	30.0	—

Building Construction	Building Construction	7/24/2024	12/3/2024	5.00	95.0	—
Paving	Paving	12/4/2024	12/24/2024	5.00	15.0	—
Architectural Coating	Architectural Coating	12/25/2024	2/4/2025	5.00	30.0	—

5.2. Off-Road Equipment

5.2.1. Unmitigated

Phase Name	Equipment Type	Fuel Type	Engine Tier	Number per Day	Hours Per Day	Horsepower	Load Factor
Site Preparation	Rubber Tired Dozers	Diesel	Average	3.00	8.00	367	0.40
Site Preparation	Tractors/Loaders/Backhoes	Diesel	Average	4.00	8.00	84.0	0.37
Grading	Graders	Diesel	Average	1.00	8.00	148	0.41
Grading	Excavators	Diesel	Average	1.00	8.00	36.0	0.38
Grading	Tractors/Loaders/Backhoes	Diesel	Average	3.00	8.00	84.0	0.37
Grading	Rubber Tired Dozers	Diesel	Average	1.00	8.00	367	0.40
Building Construction	Cranes	Diesel	Average	1.00	7.00	367	0.29
Building Construction	Forklifts	Diesel	Average	3.00	8.00	82.0	0.20
Building Construction	Generator Sets	Diesel	Average	1.00	8.00	14.0	0.74
Building Construction	Welders	Diesel	Average	1.00	8.00	46.0	0.45
Building Construction	Tractors/Loaders/Backhoes	Diesel	Average	3.00	7.00	84.0	0.37
Paving	Tractors/Loaders/Backhoes	Diesel	Average	1.00	8.00	84.0	0.37
Paving	Cement and Mortar Mixers	Diesel	Average	2.00	6.00	10.0	0.56
Paving	Pavers	Diesel	Average	1.00	8.00	81.0	0.42
Paving	Paving Equipment	Diesel	Average	2.00	6.00	89.0	0.36
Paving	Rollers	Diesel	Average	2.00	6.00	36.0	0.38

Architectural Coating	Air Compressors	Diesel	Average	1.00	6.00	37.0	0.48
-----------------------	-----------------	--------	---------	------	------	------	------

5.2.2. Mitigated

Phase Name	Equipment Type	Fuel Type	Engine Tier	Number per Day	Hours Per Day	Horsepower	Load Factor
Site Preparation	Rubber Tired Dozers	Diesel	Tier 4 Final	3.00	8.00	367	0.40
Site Preparation	Tractors/Loaders/Backhoes	Diesel	Tier 4 Final	4.00	8.00	84.0	0.37
Grading	Graders	Diesel	Tier 4 Final	1.00	8.00	148	0.41
Grading	Excavators	Diesel	Tier 4 Final	1.00	8.00	36.0	0.38
Grading	Tractors/Loaders/Backhoes	Diesel	Tier 4 Final	3.00	8.00	84.0	0.37
Grading	Rubber Tired Dozers	Diesel	Tier 4 Final	1.00	8.00	367	0.40
Building Construction	Cranes	Diesel	Tier 4 Final	1.00	7.00	367	0.29
Building Construction	Forklifts	Diesel	Tier 4 Final	3.00	8.00	82.0	0.20
Building Construction	Generator Sets	Diesel	Average	1.00	8.00	14.0	0.74
Building Construction	Welders	Diesel	Tier 4 Final	1.00	8.00	46.0	0.45
Building Construction	Tractors/Loaders/Backhoes	Diesel	Tier 4 Final	3.00	7.00	84.0	0.37
Paving	Tractors/Loaders/Backhoes	Diesel	Tier 4 Final	1.00	8.00	84.0	0.37
Paving	Cement and Mortar Mixers	Diesel	Average	2.00	6.00	10.0	0.56
Paving	Pavers	Diesel	Tier 4 Final	1.00	8.00	81.0	0.42
Paving	Paving Equipment	Diesel	Tier 4 Final	2.00	6.00	89.0	0.36
Paving	Rollers	Diesel	Average	2.00	6.00	36.0	0.38
Architectural Coating	Air Compressors	Diesel	Average	1.00	6.00	37.0	0.48

5.3. Construction Vehicles

5.3.1. Unmitigated

Phase Name	Trip Type	One-Way Trips per Day	Miles per Trip	Vehicle Mix
Site Preparation	—	—	—	—
Site Preparation	Worker	17.5	18.5	LDA,LDT1,LDT2
Site Preparation	Vendor	—	10.2	HHDT,MHDT
Site Preparation	Hauling	0.00	20.0	HHDT
Site Preparation	Onsite truck	—	—	HHDT
Grading	—	—	—	—
Grading	Worker	15.0	18.5	LDA,LDT1,LDT2
Grading	Vendor	—	10.2	HHDT,MHDT
Grading	Hauling	0.00	20.0	HHDT
Grading	Onsite truck	—	—	HHDT
Building Construction	—	—	—	—
Building Construction	Worker	35.5	18.5	LDA,LDT1,LDT2
Building Construction	Vendor	14.2	10.2	HHDT,MHDT
Building Construction	Hauling	0.00	20.0	HHDT
Building Construction	Onsite truck	—	—	HHDT
Paving	—	—	—	—
Paving	Worker	20.0	18.5	LDA,LDT1,LDT2
Paving	Vendor	—	10.2	HHDT,MHDT
Paving	Hauling	0.00	20.0	HHDT
Paving	Onsite truck	—	—	HHDT
Architectural Coating	—	—	—	—
Architectural Coating	Worker	7.09	18.5	LDA,LDT1,LDT2
Architectural Coating	Vendor	—	10.2	HHDT,MHDT
Architectural Coating	Hauling	0.00	20.0	HHDT
Architectural Coating	Onsite truck	—	—	HHDT

5.3.2. Mitigated

Phase Name	Trip Type	One-Way Trips per Day	Miles per Trip	Vehicle Mix
Site Preparation	—	—	—	—
Site Preparation	Worker	17.5	18.5	LDA,LDT1,LDT2
Site Preparation	Vendor	—	10.2	HHDT,MHDT
Site Preparation	Hauling	0.00	20.0	HHDT
Site Preparation	Onsite truck	—	—	HHDT
Grading	—	—	—	—
Grading	Worker	15.0	18.5	LDA,LDT1,LDT2
Grading	Vendor	—	10.2	HHDT,MHDT
Grading	Hauling	0.00	20.0	HHDT
Grading	Onsite truck	—	—	HHDT
Building Construction	—	—	—	—
Building Construction	Worker	35.5	18.5	LDA,LDT1,LDT2
Building Construction	Vendor	14.2	10.2	HHDT,MHDT
Building Construction	Hauling	0.00	20.0	HHDT
Building Construction	Onsite truck	—	—	HHDT
Paving	—	—	—	—
Paving	Worker	20.0	18.5	LDA,LDT1,LDT2
Paving	Vendor	—	10.2	HHDT,MHDT
Paving	Hauling	0.00	20.0	HHDT
Paving	Onsite truck	—	—	HHDT
Architectural Coating	—	—	—	—
Architectural Coating	Worker	7.09	18.5	LDA,LDT1,LDT2
Architectural Coating	Vendor	—	10.2	HHDT,MHDT
Architectural Coating	Hauling	0.00	20.0	HHDT
Architectural Coating	Onsite truck	—	—	HHDT

5.4. Vehicles

5.4.1. Construction Vehicle Control Strategies

Control Strategies Applied	PM10 Reduction	PM2.5 Reduction
Water unpaved roads twice daily	55%	55%
Limit vehicle speeds on unpaved roads to 25 mph	44%	44%

5.5. Architectural Coatings

Phase Name	Residential Interior Area Coated (sq ft)	Residential Exterior Area Coated (sq ft)	Non-Residential Interior Area Coated (sq ft)	Non-Residential Exterior Area Coated (sq ft)	Parking Area Coated (sq ft)
Architectural Coating	0.00	0.00	130,014	43,338	5,125

5.6. Dust Mitigation

5.6.1. Construction Earthmoving Activities

Phase Name	Material Imported (Cubic Yards)	Material Exported (Cubic Yards)	Acres Graded (acres)	Material Demolished (sq. ft.)	Acres Paved (acres)
Site Preparation	0.00	0.00	45.0	0.00	—
Grading	0.00	0.00	30.0	0.00	—
Paving	0.00	0.00	0.00	0.00	1.96

5.6.2. Construction Earthmoving Control Strategies

Control Strategies Applied	Frequency (per day)	PM10 Reduction	PM2.5 Reduction
Water Exposed Area	3	74%	74%

5.7. Construction Paving

Land Use	Area Paved (acres)	% Asphalt
----------	--------------------	-----------

Unrefrigerated Warehouse-No Rail	0.00	0%
General Office Building	0.00	0%
Parking Lot	1.96	100%

5.8. Construction Electricity Consumption and Emissions Factors

kWh per Year and Emission Factor (lb/MWh)

Year	kWh per Year	CO2	CH4	N2O
2024	0.00	349	0.03	< 0.005
2025	0.00	349	0.03	< 0.005

5.9. Operational Mobile Sources

5.9.1. Unmitigated

Land Use Type	Trips/Weekday	Trips/Saturday	Trips/Sunday	Trips/Year	VMT/Weekday	VMT/Saturday	VMT/Sunday	VMT/Year
Unrefrigerated Warehouse-No Rail	40.0	40.0	40.0	14,600	1,328	1,328	1,328	484,724
General Office Building	108	108	108	39,420	2,793	2,793	2,793	1,019,495
Parking Lot	0.00	0.00	0.00	0.00	0.00	0.00	0.00	0.00

5.9.2. Mitigated

Land Use Type	Trips/Weekday	Trips/Saturday	Trips/Sunday	Trips/Year	VMT/Weekday	VMT/Saturday	VMT/Sunday	VMT/Year
Unrefrigerated Warehouse-No Rail	40.0	40.0	40.0	14,600	1,328	1,328	1,328	484,724
General Office Building	108	108	108	39,420	2,793	2,793	2,793	1,019,495
Parking Lot	0.00	0.00	0.00	0.00	0.00	0.00	0.00	0.00

5.10. Operational Area Sources

5.10.1. Hearths

5.10.1.1. Unmitigated

5.10.1.2. Mitigated

5.10.2. Architectural Coatings

Residential Interior Area Coated (sq ft)	Residential Exterior Area Coated (sq ft)	Non-Residential Interior Area Coated (sq ft)	Non-Residential Exterior Area Coated (sq ft)	Parking Area Coated (sq ft)
0	0.00	130,014	43,338	5,125

5.10.3. Landscape Equipment

Season	Unit	Value
Snow Days	day/yr	0.00
Summer Days	day/yr	250

5.10.4. Landscape Equipment - Mitigated

Season	Unit	Value
Snow Days	day/yr	0.00
Summer Days	day/yr	250

5.11. Operational Energy Consumption

5.11.1. Unmitigated

Electricity (kWh/yr) and CO2 and CH4 and N2O and Natural Gas (kBTU/yr)

Land Use	Electricity (kWh/yr)	CO2	CH4	N2O	Natural Gas (kBTU/yr)
----------	----------------------	-----	-----	-----	-----------------------

Unrefrigerated Warehouse-No Rail	355,191	349	0.0330	0.0040	1,473,458
General Office Building	165,710	349	0.0330	0.0040	262,073
Parking Lot	74,820	349	0.0330	0.0040	0.00

5.11.2. Mitigated

Electricity (kWh/yr) and CO2 and CH4 and N2O and Natural Gas (kBTU/yr)

Land Use	Electricity (kWh/yr)	CO2	CH4	N2O	Natural Gas (kBTU/yr)
Unrefrigerated Warehouse-No Rail	< 0.005	349	0.0330	0.0040	1,473,458
General Office Building	0.00	349	0.0330	0.0040	262,073
Parking Lot	< 0.005	349	0.0330	0.0040	0.00

5.12. Operational Water and Wastewater Consumption

5.12.1. Unmitigated

Land Use	Indoor Water (gal/year)	Outdoor Water (gal/year)
Unrefrigerated Warehouse-No Rail	17,846,950	531,420
General Office Building	1,688,471	0.00
Parking Lot	0.00	0.00

5.12.2. Mitigated

Land Use	Indoor Water (gal/year)	Outdoor Water (gal/year)
Unrefrigerated Warehouse-No Rail	17,846,950	531,420
General Office Building	1,688,471	0.00
Parking Lot	0.00	0.00

5.13. Operational Waste Generation

5.13.1. Unmitigated

Land Use	Waste (ton/year)	Cogeneration (kWh/year)
Unrefrigerated Warehouse-No Rail	72.5	—
General Office Building	8.84	—
Parking Lot	0.00	—

5.13.2. Mitigated

Land Use	Waste (ton/year)	Cogeneration (kWh/year)
Unrefrigerated Warehouse-No Rail	18.1	—
General Office Building	2.21	—
Parking Lot	0.00	—

5.14. Operational Refrigeration and Air Conditioning Equipment

5.14.1. Unmitigated

Land Use Type	Equipment Type	Refrigerant	GWP	Quantity (kg)	Operations Leak Rate	Service Leak Rate	Times Serviced
General Office Building	Household refrigerators and/or freezers	R-134a	1,430	0.02	0.60	0.00	1.00
General Office Building	Other commercial A/C and heat pumps	R-410A	2,088	< 0.005	4.00	4.00	18.0

5.14.2. Mitigated

Land Use Type	Equipment Type	Refrigerant	GWP	Quantity (kg)	Operations Leak Rate	Service Leak Rate	Times Serviced
General Office Building	Household refrigerators and/or freezers	R-134a	1,430	0.02	0.60	0.00	1.00

General Office Building	Other commercial A/C and heat pumps	R-410A	2,088	< 0.005	4.00	4.00	18.0
-------------------------	-------------------------------------	--------	-------	---------	------	------	------

5.15. Operational Off-Road Equipment

5.15.1. Unmitigated

Equipment Type	Fuel Type	Engine Tier	Number per Day	Hours Per Day	Horsepower	Load Factor
----------------	-----------	-------------	----------------	---------------	------------	-------------

5.15.2. Mitigated

Equipment Type	Fuel Type	Engine Tier	Number per Day	Hours Per Day	Horsepower	Load Factor
----------------	-----------	-------------	----------------	---------------	------------	-------------

5.16. Stationary Sources

5.16.1. Emergency Generators and Fire Pumps

Equipment Type	Fuel Type	Number per Day	Hours per Day	Hours per Year	Horsepower	Load Factor
----------------	-----------	----------------	---------------	----------------	------------	-------------

5.16.2. Process Boilers

Equipment Type	Fuel Type	Number	Boiler Rating (MMBtu/hr)	Daily Heat Input (MMBtu/day)	Annual Heat Input (MMBtu/yr)
----------------	-----------	--------	--------------------------	------------------------------	------------------------------

5.17. User Defined

Equipment Type	Fuel Type
----------------	-----------

5.18. Vegetation

5.18.1. Land Use Change

5.18.1.1. Unmitigated

Vegetation Land Use Type	Vegetation Soil Type	Initial Acres	Final Acres
--------------------------	----------------------	---------------	-------------

5.18.1.2. Mitigated

Vegetation Land Use Type	Vegetation Soil Type	Initial Acres	Final Acres
--------------------------	----------------------	---------------	-------------

5.18.1. Biomass Cover Type

5.18.1.1. Unmitigated

Biomass Cover Type	Initial Acres	Final Acres
--------------------	---------------	-------------

5.18.1.2. Mitigated

Biomass Cover Type	Initial Acres	Final Acres
--------------------	---------------	-------------

5.18.2. Sequestration

5.18.2.1. Unmitigated

Tree Type	Number	Electricity Saved (kWh/year)	Natural Gas Saved (btu/year)
-----------	--------	------------------------------	------------------------------

5.18.2.2. Mitigated

Tree Type	Number	Electricity Saved (kWh/year)	Natural Gas Saved (btu/year)
-----------	--------	------------------------------	------------------------------

6. Climate Risk Detailed Report

6.1. Climate Risk Summary

Cal-Adapt midcentury 2040–2059 average projections for four hazards are reported below for your project location. These are under Representation Concentration Pathway (RCP) 8.5 which assumes GHG emissions will continue to rise strongly through 2050 and then plateau around 2100.

Climate Hazard	Result for Project Location	Unit
Temperature and Extreme Heat	27.9	annual days of extreme heat
Extreme Precipitation	2.60	annual days with precipitation above 20 mm
Sea Level Rise	0.00	meters of inundation depth
Wildfire	7.84	annual hectares burned

Temperature and Extreme Heat data are for grid cell in which your project are located. The projection is based on the 98th historical percentile of daily maximum/minimum temperatures from observed historical data (32 climate model ensemble from Cal-Adapt, 2040–2059 average under RCP 8.5). Each grid cell is 6 kilometers (km) by 6 km, or 3.7 miles (mi) by 3.7 mi.

Extreme Precipitation data are for the grid cell in which your project are located. The threshold of 20 mm is equivalent to about ¾ an inch of rain, which would be light to moderate rainfall if received over a full day or heavy rain if received over a period of 2 to 4 hours. Each grid cell is 6 kilometers (km) by 6 km, or 3.7 miles (mi) by 3.7 mi.

Sea Level Rise data are for the grid cell in which your project are located. The projections are from Radke et al. (2017), as reported in Cal-Adapt (2040–2059 average under RCP 8.5), and consider different increments of sea level rise coupled with extreme storm events. Users may select from four model simulations to view the range in potential inundation depth for the grid cell. The four simulations make different assumptions about expected rainfall and temperature are: Warmer/drier (HadGEM2-ES), Cooler/wetter (CNRM-CM5), Average conditions (CanESM2), Range of different rainfall and temperature possibilities (MIROC5). Each grid cell is 50 meters (m) by 50 m, or about 164 feet (ft) by 164 ft.

Wildfire data are for the grid cell in which your project are located. The projections are from UC Davis, as reported in Cal-Adapt (2040–2059 average under RCP 8.5), and consider historical data of climate, vegetation, population density, and large (> 400 ha) fire history. Users may select from four model simulations to view the range in potential wildfire probabilities for the grid cell. The four simulations make different assumptions about expected rainfall and temperature are: Warmer/drier (HadGEM2-ES), Cooler/wetter (CNRM-CM5), Average conditions (CanESM2), Range of different rainfall and temperature possibilities (MIROC5). Each grid cell is 6 kilometers (km) by 6 km, or 3.7 miles (mi) by 3.7 mi.

6.2. Initial Climate Risk Scores

Climate Hazard	Exposure Score	Sensitivity Score	Adaptive Capacity Score	Vulnerability Score
Temperature and Extreme Heat	3	0	0	N/A
Extreme Precipitation	N/A	N/A	N/A	N/A
Sea Level Rise	1	0	0	N/A
Wildfire	1	0	0	N/A
Flooding	N/A	N/A	N/A	N/A
Drought	N/A	N/A	N/A	N/A
Snowpack Reduction	N/A	N/A	N/A	N/A
Air Quality Degradation	0	0	0	N/A

The sensitivity score reflects the extent to which a project would be adversely affected by exposure to a climate hazard. Exposure is rated on a scale of 1 to 5, with a score of 5 representing the greatest exposure.

The adaptive capacity of a project refers to its ability to manage and reduce vulnerabilities from projected climate hazards. Adaptive capacity is rated on a scale of 1 to 5, with a score of 5 representing the greatest ability to adapt.

The overall vulnerability scores are calculated based on the potential impacts and adaptive capacity assessments for each hazard. Scores do not include implementation of climate risk reduction measures.

6.3. Adjusted Climate Risk Scores

Climate Hazard	Exposure Score	Sensitivity Score	Adaptive Capacity Score	Vulnerability Score
Temperature and Extreme Heat	3	1	1	3
Extreme Precipitation	N/A	N/A	N/A	N/A
Sea Level Rise	1	1	1	2
Wildfire	1	1	1	2
Flooding	N/A	N/A	N/A	N/A
Drought	N/A	N/A	N/A	N/A
Snowpack Reduction	N/A	N/A	N/A	N/A
Air Quality Degradation	1	1	1	2

The sensitivity score reflects the extent to which a project would be adversely affected by exposure to a climate hazard. Exposure is rated on a scale of 1 to 5, with a score of 5 representing the greatest exposure.

The adaptive capacity of a project refers to its ability to manage and reduce vulnerabilities from projected climate hazards. Adaptive capacity is rated on a scale of 1 to 5, with a score of 5 representing the greatest ability to adapt.

The overall vulnerability scores are calculated based on the potential impacts and adaptive capacity assessments for each hazard. Scores include implementation of climate risk reduction measures.

6.4. Climate Risk Reduction Measures

7. Health and Equity Details

7.1. CalEnviroScreen 4.0 Scores

The maximum CalEnviroScreen score is 100. A high score (i.e., greater than 50) reflects a higher pollution burden compared to other census tracts in the state.

Indicator	Result for Project Census Tract
Exposure Indicators	—
AQ-Ozone	91.1
AQ-PM	51.4
AQ-DPM	21.5
Drinking Water	67.4

Lead Risk Housing	21.2
Pesticides	70.2
Toxic Releases	24.2
Traffic	74.1
Effect Indicators	—
CleanUp Sites	0.00
Groundwater	0.00
Haz Waste Facilities/Generators	50.1
Impaired Water Bodies	12.5
Solid Waste	22.1
Sensitive Population	—
Asthma	48.8
Cardio-vascular	78.2
Low Birth Weights	53.5
Socioeconomic Factor Indicators	—
Education	79.3
Housing	24.9
Linguistic	16.4
Poverty	46.8
Unemployment	73.4

7.2. Healthy Places Index Scores

The maximum Health Places Index score is 100. A high score (i.e., greater than 50) reflects healthier community conditions compared to other census tracts in the state.

Indicator	Result for Project Census Tract
Economic	—
Above Poverty	60.29770307
Employed	40.65186706

Menifee Compass Northern Gateway Warehouses - Site 2 (Wheat Street) Detailed Report, 9/21/2023

Median HI	53.71487232
Education	—
Bachelor's or higher	37.28987553
High school enrollment	21.68612858
Preschool enrollment	56.08879764
Transportation	—
Auto Access	87.47593995
Active commuting	24.03438984
Social	—
2-parent households	65.68715514
Voting	37.14872321
Neighborhood	—
Alcohol availability	82.31746439
Park access	26.70345182
Retail density	10.84306429
Supermarket access	22.85384319
Tree canopy	2.014628513
Housing	—
Homeownership	88.6179905
Housing habitability	84.80687797
Low-inc homeowner severe housing cost burden	74.63107917
Low-inc renter severe housing cost burden	62.78711664
Uncrowded housing	64.30129603
Health Outcomes	—
Insured adults	49.23649429
Arthritis	1.9
Asthma ER Admissions	51.4

High Blood Pressure	4.3
Cancer (excluding skin)	3.1
Asthma	46.1
Coronary Heart Disease	2.1
Chronic Obstructive Pulmonary Disease	9.6
Diagnosed Diabetes	20.7
Life Expectancy at Birth	41.6
Cognitively Disabled	70.6
Physically Disabled	50.9
Heart Attack ER Admissions	20.0
Mental Health Not Good	57.3
Chronic Kidney Disease	3.6
Obesity	36.5
Pedestrian Injuries	19.6
Physical Health Not Good	33.7
Stroke	7.6
Health Risk Behaviors	—
Binge Drinking	80.1
Current Smoker	59.6
No Leisure Time for Physical Activity	36.0
Climate Change Exposures	—
Wildfire Risk	7.4
SLR Inundation Area	0.0
Children	31.0
Elderly	48.0
English Speaking	75.4
Foreign-born	34.0

Outdoor Workers	12.6
Climate Change Adaptive Capacity	—
Impervious Surface Cover	83.3
Traffic Density	34.3
Traffic Access	23.0
Other Indices	—
Hardship	58.4
Other Decision Support	—
2016 Voting	52.4

7.3. Overall Health & Equity Scores

Metric	Result for Project Census Tract
CalEnviroScreen 4.0 Score for Project Location (a)	55.0
Healthy Places Index Score for Project Location (b)	50.0
Project Located in a Designated Disadvantaged Community (Senate Bill 535)	No
Project Located in a Low-Income Community (Assembly Bill 1550)	No
Project Located in a Community Air Protection Program Community (Assembly Bill 617)	No

a: The maximum CalEnviroScreen score is 100. A high score (i.e., greater than 50) reflects a higher pollution burden compared to other census tracts in the state.

b: The maximum Health Places Index score is 100. A high score (i.e., greater than 50) reflects healthier community conditions compared to other census tracts in the state.

7.4. Health & Equity Measures

No Health & Equity Measures selected.

7.5. Evaluation Scorecard

Health & Equity Evaluation Scorecard not completed.

7.6. Health & Equity Custom Measures

No Health & Equity Custom Measures created.

8. User Changes to Default Data

Screen	Justification
Construction: Construction Phases	Per construction dates
Construction: Architectural Coatings	SCAQMD Rule 1113
Operations: Vehicle Data	Trip rates per traffic study Truck trips under warehouse land use Passenger car trips under general office land use Trip length for trucks has been modified Trip percentage for truck and passenger cars has been modified
Operations: Fleet Mix	Truck fleet mix under the warehouse land use Passenger car fleet mix under the general office building land use
Operations: Architectural Coatings	SCAQMD Rule 1113

Model Output: OFFROAD2021 (v1.0.4) Emissions Inventory

Region Type: Sub-Area

Region: San Bernardino (SC)

Calendar Year: 2024

Scenario: All Adopted Rules - Exhaust

Vehicle Classification: OFFROAD2021 Equipment Types

Units: tons/day for Emissions, gallons/year for Fuel, hours/year for Activity, Horsepower-hours/year for Horsepower-hours

Region	Calendar Year	Vehicle Category	Model Year	Horsepower Bin	Fuel	HC_tpd	ROG_tpd	TOG_tpd	CO_tpd	NOx_tpd	CO2_tpd	PM10_tpd	PM2.5_tpd	SOx_tpd	NH3_tpd	Fuel	Consumpti	total_Activity_h	Total_Population	Horsepower_Hours_hhpy		
San Bernardino (SC)	2024	Industrial - Forklifts	Aggregate	100	Diesel	0.003691871	0.00446716	0.0053163	0.0553541	0.0421266	8.050593	0.002409194	0.00221646	7.45E-05	6.588E-05	261859.8017	306065.8879	392.7312337		25228131.43		
San Bernardino (SC)	2024	Industrial - Misc - Forklifts	Aggregate	100	Gasoline	0.026785073	0.02463691	0.0294753	2.5320484	0.136802	32.03446	0.002233519	0.00168755	0.000309	0.0004787	1366341	652174.7	362		45652229		
San Bernardino (SC)	2024	Industrial - Misc - Forklifts	Aggregate	100	Nat Gas	0	0	0.0055248	2.6238452	0.2626419	58.41244	0.005194833	0	0	0	3248653.3	1365183.95	757.78		95562876.5		
						g/hph																
						HC	ROG	TOG	CO	Nox	CO2	PM10	PM2.5	Sox	NH3	Fuel_gphr						
						2024	0.04845709	0.0586331	0.069778	0.726542	0.552927	105.667	0.031621514	0.0290918	0.00098	0.000865	3437000.979					
						2024	0.1942794	0.1786982	0.213793	18.36563	0.992262	232.355	0.016200322	0.0122402	0.00224	0.003472	9910441.89					
						2024	0	0	0.019144	9.091696	0.910061	202.401	0.018000239	0	0	0	11256673.19					
						19.0306122	23.027041	27.40408	285.3358	217.1516	41498.7	12.41875605	11.425256	0.38408	0.339572	1349817635						
						70.3291419	64.688745	77.39293	6648.359	359.1989	84112.4	5.864516712	4.4309682	0.81264	1.256814	3587579964						
						0	0	14.50657	6889.505	689.6262	153375	13.64022102	0	0	0	8530081810						
						0.05908039	0.0579935	0.078878	9.139238	0.837003	184.452	0.021106285	0.0104834	0.00079	0.001055	8904052.485						

Site 2 Forklifts
 HP 89
 Hours per Day 12
 Days per Year 365
 1 pound = 453.5924 grams

Emissions Source (lb/day)	ROG	NOX	CO	SO2	PM10	PM2.5	CO2	MT/yr	PM10 tons/yr
Forklift Emissions	0.27	3.94	43.04	0.00	0.10	0.05	869	144	0.018

Based on emission rates obtained from CARB OFFROAD Version 1.0.4.

Number of forklifts per SCAQMD High Cube Warehouse Truck Trip Study White Paper Summary of Business Survey Results, June 2014.

Site 2 - Emergency Backup Generator Emissions

	Fuel Type	Quantity	HP	LF	Hours/Year per Unit	Hours per Day	HP-hr per day	Total hp-hr per year		
Standard Generator	Diesel	1	400	0.74	50	1	400	20,000		
	HC	ROG	TOG	CO	NO_x	CO₂	PM₁₀	PM_{2.5}	PM	SO_x
Emissions Rates (g/hp-hr)	0.140	1.021	1.125	2.600	2.850	521.631	0.150	0.150	0.150	0.005
Pounds/Day	0.12	0.90	0.99	2.29	2.51	460.00	0.13	0.13	0.13	0.00
Tons/Year	0.00	0.02	0.02	0.06	0.06	11.50	0.00	0.00	0.00	0.00
Metric tons/year						10.43				

Source: User Guide for CalEEMod Version 2022.1, Appendix G, Table G-40.

GHG Emissions (Metric tons) **CO₂e**
10.43

Menifee Compass Northern Gateway Warehouses - Site 3 (Evans Road) Detailed Report

Table of Contents

1. Basic Project Information

1.1. Basic Project Information

1.2. Land Use Types

1.3. User-Selected Emission Reduction Measures by Emissions Sector

2. Emissions Summary

2.1. Construction Emissions Compared Against Thresholds

2.2. Construction Emissions by Year, Unmitigated

2.3. Construction Emissions by Year, Mitigated

2.4. Operations Emissions Compared Against Thresholds

2.5. Operations Emissions by Sector, Unmitigated

2.6. Operations Emissions by Sector, Mitigated

3. Construction Emissions Details

3.1. Site Preparation (2024) - Unmitigated

3.2. Site Preparation (2024) - Mitigated

3.3. Grading (2024) - Unmitigated

3.4. Grading (2024) - Mitigated

3.5. Building Construction (2024) - Unmitigated

3.6. Building Construction (2024) - Mitigated

3.7. Paving (2024) - Unmitigated

3.8. Paving (2024) - Mitigated

3.9. Architectural Coating (2024) - Unmitigated

3.10. Architectural Coating (2024) - Mitigated

3.11. Architectural Coating (2025) - Unmitigated

3.12. Architectural Coating (2025) - Mitigated

4. Operations Emissions Details

4.1. Mobile Emissions by Land Use

4.1.1. Unmitigated

4.1.2. Mitigated

4.2. Energy

4.2.1. Electricity Emissions By Land Use - Unmitigated

4.2.2. Electricity Emissions By Land Use - Mitigated

4.2.3. Natural Gas Emissions By Land Use - Unmitigated

4.2.4. Natural Gas Emissions By Land Use - Mitigated

4.3. Area Emissions by Source

4.3.1. Unmitigated

4.3.2. Mitigated

4.4. Water Emissions by Land Use

4.4.1. Unmitigated

4.4.2. Mitigated

4.5. Waste Emissions by Land Use

4.5.1. Unmitigated

4.5.2. Mitigated

4.6. Refrigerant Emissions by Land Use

4.6.1. Unmitigated

4.6.2. Mitigated

4.7. Offroad Emissions By Equipment Type

4.7.1. Unmitigated

4.7.2. Mitigated

4.8. Stationary Emissions By Equipment Type

4.8.1. Unmitigated

4.8.2. Mitigated

4.9. User Defined Emissions By Equipment Type

4.9.1. Unmitigated

4.9.2. Mitigated

4.10. Soil Carbon Accumulation By Vegetation Type

4.10.1. Soil Carbon Accumulation By Vegetation Type - Unmitigated

4.10.2. Above and Belowground Carbon Accumulation by Land Use Type - Unmitigated

4.10.3. Avoided and Sequestered Emissions by Species - Unmitigated

4.10.4. Soil Carbon Accumulation By Vegetation Type - Mitigated

4.10.5. Above and Belowground Carbon Accumulation by Land Use Type - Mitigated

4.10.6. Avoided and Sequestered Emissions by Species - Mitigated

5. Activity Data

5.1. Construction Schedule

5.2. Off-Road Equipment

5.2.1. Unmitigated

5.2.2. Mitigated

5.3. Construction Vehicles

5.3.1. Unmitigated

5.3.2. Mitigated

5.4. Vehicles

5.4.1. Construction Vehicle Control Strategies

5.5. Architectural Coatings

5.6. Dust Mitigation

5.6.1. Construction Earthmoving Activities

5.6.2. Construction Earthmoving Control Strategies

5.7. Construction Paving

5.8. Construction Electricity Consumption and Emissions Factors

5.9. Operational Mobile Sources

5.9.1. Unmitigated

5.9.2. Mitigated

5.10. Operational Area Sources

5.10.1. Hearths

5.10.1.1. Unmitigated

5.10.1.2. Mitigated

5.10.2. Architectural Coatings

5.10.3. Landscape Equipment

5.10.4. Landscape Equipment - Mitigated

5.11. Operational Energy Consumption

5.11.1. Unmitigated

5.11.2. Mitigated

5.12. Operational Water and Wastewater Consumption

5.12.1. Unmitigated

5.12.2. Mitigated

5.13. Operational Waste Generation

5.13.1. Unmitigated

5.13.2. Mitigated

5.14. Operational Refrigeration and Air Conditioning Equipment

5.14.1. Unmitigated

5.14.2. Mitigated

5.15. Operational Off-Road Equipment

5.15.1. Unmitigated

5.15.2. Mitigated

5.16. Stationary Sources

5.16.1. Emergency Generators and Fire Pumps

5.16.2. Process Boilers

5.17. User Defined

5.18. Vegetation

5.18.1. Land Use Change

5.18.1.1. Unmitigated

5.18.1.2. Mitigated

5.18.1. Biomass Cover Type

5.18.1.1. Unmitigated

5.18.1.2. Mitigated

5.18.2. Sequestration

5.18.2.1. Unmitigated

5.18.2.2. Mitigated

6. Climate Risk Detailed Report

6.1. Climate Risk Summary

6.2. Initial Climate Risk Scores

6.3. Adjusted Climate Risk Scores

6.4. Climate Risk Reduction Measures

7. Health and Equity Details

7.1. CalEnviroScreen 4.0 Scores

7.2. Healthy Places Index Scores

7.3. Overall Health & Equity Scores

7.4. Health & Equity Measures

7.5. Evaluation Scorecard

7.6. Health & Equity Custom Measures

8. User Changes to Default Data

1. Basic Project Information

1.1. Basic Project Information

Data Field	Value
Project Name	Menifee Compass Northern Gateway Warehouses - Site 3 (Evans Road)
Construction Start Date	5/1/2024
Operational Year	2025
Lead Agency	—
Land Use Scale	Project/site
Analysis Level for Defaults	County
Windspeed (m/s)	2.50
Precipitation (days)	0.20
Location	33.74214572631752, -117.19700389555825
County	Riverside-South Coast
City	Menifee
Air District	South Coast AQMD
Air Basin	South Coast
TAZ	5512
EDFZ	11
Electric Utility	Southern California Edison
Gas Utility	Southern California Gas
App Version	2022.1.1.19

1.2. Land Use Types

Land Use Subtype	Size	Unit	Lot Acreage	Building Area (sq ft)	Landscape Area (sq ft)	Special Landscape Area (sq ft)	Population	Description
------------------	------	------	-------------	-----------------------	------------------------	--------------------------------	------------	-------------

Unrefrigerated Warehouse-No Rail	98.9	1000sqft	2.27	98,922	47,126	—	—	—
Refrigerated Warehouse-No Rail	33.0	1000sqft	0.76	32,974	0.00	—	—	—
General Office Building	6.00	1000sqft	0.14	6,000	0.00	—	—	—
Parking Lot	143	1000sqft	3.27	0.00	0.00	—	—	—

1.3. User-Selected Emission Reduction Measures by Emissions Sector

Sector	#	Measure Title
Construction	C-2*	Limit Heavy-Duty Diesel Vehicle Idling
Construction	C-5	Use Advanced Engine Tiers
Construction	C-13	Use Low-VOC Paints for Construction
Transportation	T-11*	Provide Employer-Sponsored Vanpool
Transportation	T-14*	Provide Electric Vehicle Charging Infrastructure
Transportation	T-34*	Provide Bike Parking
Transportation	T-53*	Electrify Loading Docks
Energy	E-10-B	Establish Onsite Renewable Energy Systems: Solar Power
Waste	S-1/S-2	Implement Waste Reduction Plan

* Qualitative or supporting measure. Emission reductions not included in the mitigated emissions results.

2. Emissions Summary

2.1. Construction Emissions Compared Against Thresholds

Criteria Pollutants (lb/day for daily, ton/yr for annual) and GHGs (lb/day for daily, MT/yr for annual)

Un/Mit.	TOG	ROG	NOx	CO	SO2	PM10E	PM10D	PM10T	PM2.5E	PM2.5D	PM2.5T	BCO2	NBCO2	CO2T	CH4	N2O	R	CO2e
Daily, Summer (Max)	—	—	—	—	—	—	—	—	—	—	—	—	—	—	—	—	—	—

Menifee Compass Northern Gateway Warehouses - Site 3 (Evans Road) Detailed Report, 9/21/2023

Unmit.	4.44	3.74	36.0	34.4	0.05	1.60	5.34	6.94	1.47	2.68	4.15	—	5,548	5,548	0.23	0.15	5.25	5,570
Mit.	0.70	0.64	3.90	29.8	0.05	0.10	5.34	5.44	0.10	2.68	2.78	—	5,548	5,548	0.23	0.15	5.25	5,570
% Reduced	84%	83%	89%	13%	—	94%	—	22%	93%	—	33%	—	—	—	—	—	—	—
Daily, Winter (Max)	—	—	—	—	—	—	—	—	—	—	—	—	—	—	—	—	—	—
Unmit.	1.77	22.8	12.4	17.0	0.03	0.51	0.94	1.45	0.47	0.23	0.70	—	3,858	3,858	0.15	0.15	0.14	3,908
Mit.	0.69	4.59	3.99	18.7	0.03	0.09	0.94	1.03	0.08	0.23	0.31	—	3,858	3,858	0.15	0.15	0.14	3,908
% Reduced	61%	80%	68%	-10%	—	83%	—	29%	82%	—	55%	—	—	—	—	—	—	—
Average Daily (Max)	—	—	—	—	—	—	—	—	—	—	—	—	—	—	—	—	—	—
Unmit.	1.07	1.56	8.03	9.38	0.01	0.35	0.86	1.21	0.32	0.36	0.68	—	1,795	1,795	0.07	0.05	0.67	1,812
Mit.	0.27	0.34	1.53	9.38	0.01	0.04	0.86	0.90	0.04	0.36	0.40	—	1,795	1,795	0.07	0.05	0.67	1,812
% Reduced	75%	79%	81%	> -0.5%	—	89%	—	26%	89%	—	42%	—	—	—	—	—	—	—
Annual (Max)	—	—	—	—	—	—	—	—	—	—	—	—	—	—	—	—	—	—
Unmit.	0.19	0.29	1.47	1.71	< 0.005	0.06	0.16	0.22	0.06	0.07	0.12	—	297	297	0.01	0.01	0.11	300
Mit.	0.05	0.06	0.28	1.71	< 0.005	0.01	0.16	0.16	0.01	0.07	0.07	—	297	297	0.01	0.01	0.11	300
% Reduced	75%	79%	81%	> -0.5%	—	89%	—	26%	89%	—	42%	—	—	—	—	—	—	—
Exceeds (Daily Max)	—	—	—	—	—	—	—	—	—	—	—	—	—	—	—	—	—	—
Threshold	—	75.0	100	550	150	—	—	150	—	—	55.0	—	—	—	—	—	—	—
Unmit.	—	No	No	No	No	—	—	No	—	—	No	—	—	—	—	—	—	—
Mit.	—	No	No	No	No	—	—	No	—	—	No	—	—	—	—	—	—	—

Exceeds (Average Daily)	—	—	—	—	—	—	—	—	—	—	—	—	—	—	—	—	—	—
Threshold	—	75.0	100	550	150	—	—	150	—	—	55.0	—	—	—	—	—	—	—
Unmit.	—	No	No	No	No	—	—	No	—	—	No	—	—	—	—	—	—	—
Mit.	—	No	No	No	No	—	—	No	—	—	No	—	—	—	—	—	—	—

2.2. Construction Emissions by Year, Unmitigated

Criteria Pollutants (lb/day for daily, ton/yr for annual) and GHGs (lb/day for daily, MT/yr for annual)

Year	TOG	ROG	NOx	CO	SO2	PM10E	PM10D	PM10T	PM2.5E	PM2.5D	PM2.5T	BCO2	NBCO2	CO2T	CH4	N2O	R	CO2e
Daily - Summer (Max)	—	—	—	—	—	—	—	—	—	—	—	—	—	—	—	—	—	—
2024	4.44	3.74	36.0	34.4	0.05	1.60	5.34	6.94	1.47	2.68	4.15	—	5,548	5,548	0.23	0.15	5.25	5,570
Daily - Winter (Max)	—	—	—	—	—	—	—	—	—	—	—	—	—	—	—	—	—	—
2024	1.77	22.8	12.4	17.0	0.03	0.51	0.94	1.45	0.47	0.23	0.70	—	3,858	3,858	0.15	0.15	0.14	3,908
2025	0.21	22.8	0.94	1.81	< 0.005	0.03	0.15	0.18	0.03	0.04	0.06	—	282	282	0.01	0.01	0.02	284
Average Daily	—	—	—	—	—	—	—	—	—	—	—	—	—	—	—	—	—	—
2024	1.07	1.23	8.03	9.38	0.01	0.35	0.86	1.21	0.32	0.36	0.68	—	1,795	1,795	0.07	0.05	0.67	1,812
2025	0.01	1.56	0.06	0.13	< 0.005	< 0.005	0.01	0.01	< 0.005	< 0.005	< 0.005	—	19.4	19.4	< 0.005	< 0.005	0.02	19.6
Annual	—	—	—	—	—	—	—	—	—	—	—	—	—	—	—	—	—	—
2024	0.19	0.22	1.47	1.71	< 0.005	0.06	0.16	0.22	0.06	0.07	0.12	—	297	297	0.01	0.01	0.11	300
2025	< 0.005	0.29	0.01	0.02	< 0.005	< 0.005	< 0.005	< 0.005	< 0.005	< 0.005	< 0.005	—	3.22	3.22	< 0.005	< 0.005	< 0.005	3.25

2.3. Construction Emissions by Year, Mitigated

Criteria Pollutants (lb/day for daily, ton/yr for annual) and GHGs (lb/day for daily, MT/yr for annual)

Year	TOG	ROG	NOx	CO	SO2	PM10E	PM10D	PM10T	PM2.5E	PM2.5D	PM2.5T	BCO2	NBCO2	CO2T	CH4	N2O	R	CO2e
Daily - Summer (Max)	—	—	—	—	—	—	—	—	—	—	—	—	—	—	—	—	—	—
2024	0.70	0.64	3.90	29.8	0.05	0.10	5.34	5.44	0.10	2.68	2.78	—	5,548	5,548	0.23	0.15	5.25	5,570
Daily - Winter (Max)	—	—	—	—	—	—	—	—	—	—	—	—	—	—	—	—	—	—
2024	0.69	4.59	3.99	18.7	0.03	0.09	0.94	1.03	0.08	0.23	0.31	—	3,858	3,858	0.15	0.15	0.14	3,908
2025	0.21	4.57	0.94	1.81	< 0.005	0.03	0.15	0.18	0.03	0.04	0.06	—	282	282	0.01	0.01	0.02	284
Average Daily	—	—	—	—	—	—	—	—	—	—	—	—	—	—	—	—	—	—
2024	0.27	0.34	1.53	9.38	0.01	0.04	0.86	0.90	0.04	0.36	0.40	—	1,795	1,795	0.07	0.05	0.67	1,812
2025	0.01	0.31	0.06	0.13	< 0.005	< 0.005	0.01	0.01	< 0.005	< 0.005	< 0.005	—	19.4	19.4	< 0.005	< 0.005	0.02	19.6
Annual	—	—	—	—	—	—	—	—	—	—	—	—	—	—	—	—	—	—
2024	0.05	0.06	0.28	1.71	< 0.005	0.01	0.16	0.16	0.01	0.07	0.07	—	297	297	0.01	0.01	0.11	300
2025	< 0.005	0.06	0.01	0.02	< 0.005	< 0.005	< 0.005	< 0.005	< 0.005	< 0.005	< 0.005	—	3.22	3.22	< 0.005	< 0.005	< 0.005	3.25

2.4. Operations Emissions Compared Against Thresholds

Criteria Pollutants (lb/day for daily, ton/yr for annual) and GHGs (lb/day for daily, MT/yr for annual)

Un/Mit.	TOG	ROG	NOx	CO	SO2	PM10E	PM10D	PM10T	PM2.5E	PM2.5D	PM2.5T	BCO2	NBCO2	CO2T	CH4	N2O	R	CO2e
Daily, Summer (Max)	—	—	—	—	—	—	—	—	—	—	—	—	—	—	—	—	—	—
Unmit.	2.05	4.92	6.10	16.0	0.07	0.16	3.28	3.44	0.15	0.85	1.00	130	9,073	9,203	13.5	0.92	900	10,716
Mit.	2.05	4.92	6.10	16.0	0.07	0.16	3.28	3.44	0.15	0.85	1.00	77.9	7,730	7,808	8.18	0.91	900	9,182
% Reduced	—	—	—	—	—	—	—	—	—	—	—	40%	15%	15%	40%	2%	—	14%
Daily, Winter (Max)	—	—	—	—	—	—	—	—	—	—	—	—	—	—	—	—	—	—

Menifee Compass Northern Gateway Warehouses - Site 3 (Evans Road) Detailed Report, 9/21/2023

Unmit.	0.95	3.91	6.30	8.46	0.07	0.15	3.28	3.43	0.14	0.85	1.00	130	8,905	9,035	13.5	0.92	879	10,528
Mit.	0.95	3.91	6.30	8.46	0.07	0.15	3.28	3.43	0.14	0.85	1.00	77.9	7,562	7,640	8.18	0.91	879	8,994
% Reduced	—	—	—	—	—	—	—	—	—	—	—	40%	15%	15%	40%	2%	—	15%
Average Daily (Max)	—	—	—	—	—	—	—	—	—	—	—	—	—	—	—	—	—	—
Unmit.	1.67	4.58	6.40	12.8	0.07	0.16	3.28	3.44	0.15	0.85	1.00	130	8,942	9,072	13.5	0.92	888	10,575
Mit.	1.67	4.58	6.40	12.8	0.07	0.16	3.28	3.44	0.15	0.85	1.00	77.9	7,599	7,677	8.18	0.91	888	9,041
% Reduced	—	—	—	—	—	—	—	—	—	—	—	40%	15%	15%	40%	2%	—	15%
Annual (Max)	—	—	—	—	—	—	—	—	—	—	—	—	—	—	—	—	—	—
Unmit.	0.31	0.84	1.17	2.34	0.01	0.03	0.60	0.63	0.03	0.16	0.18	21.6	1,480	1,502	2.24	0.15	147	1,751
Mit.	0.31	0.84	1.17	2.34	0.01	0.03	0.60	0.63	0.03	0.16	0.18	12.9	1,258	1,271	1.35	0.15	147	1,497
% Reduced	—	—	—	—	—	—	—	—	—	—	—	40%	15%	15%	40%	2%	—	15%
Exceeds (Daily Max)	—	—	—	—	—	—	—	—	—	—	—	—	—	—	—	—	—	—
Threshold	—	55.0	55.0	550	150	—	—	150	—	—	55.0	—	—	—	—	—	—	—
Unmit.	—	No	No	No	No	—	—	No	—	—	No	—	—	—	—	—	—	—
Mit.	—	No	No	No	No	—	—	No	—	—	No	—	—	—	—	—	—	—
Exceeds (Average Daily)	—	—	—	—	—	—	—	—	—	—	—	—	—	—	—	—	—	—
Threshold	—	55.0	55.0	550	150	—	—	150	—	—	55.0	—	—	—	—	—	—	—
Unmit.	—	No	No	No	No	—	—	No	—	—	No	—	—	—	—	—	—	—
Mit.	—	No	No	No	No	—	—	No	—	—	No	—	—	—	—	—	—	—

2.5. Operations Emissions by Sector, Unmitigated

Criteria Pollutants (lb/day for daily, ton/yr for annual) and GHGs (lb/day for daily, MT/yr for annual)

Sector	TOG	ROG	NOx	CO	SO2	PM10E	PM10D	PM10T	PM2.5E	PM2.5D	PM2.5T	BCO2	NBCO2	CO2T	CH4	N2O	R	CO2e
Daily, Summer (Max)	—	—	—	—	—	—	—	—	—	—	—	—	—	—	—	—	—	—
Mobile	0.89	0.75	5.26	9.33	0.06	0.09	3.28	3.37	0.08	0.85	0.94	—	6,558	6,558	0.13	0.75	21.5	6,808
Area	1.07	4.13	0.05	6.00	< 0.005	0.01	—	0.01	0.01	—	0.01	—	24.7	24.7	< 0.005	< 0.005	—	24.8
Energy	0.09	0.04	0.79	0.66	< 0.005	0.06	—	0.06	0.06	—	0.06	—	2,281	2,281	0.21	0.02	—	2,291
Water	—	—	—	—	—	—	—	—	—	—	—	60.5	209	270	6.22	0.15	—	470
Waste	—	—	—	—	—	—	—	—	—	—	—	69.8	0.00	69.8	6.98	0.00	—	244
Refrig.	—	—	—	—	—	—	—	—	—	—	—	—	—	—	—	—	879	879
Total	2.05	4.92	6.10	16.0	0.07	0.16	3.28	3.44	0.15	0.85	1.00	130	9,073	9,203	13.5	0.92	900	10,716
Daily, Winter (Max)	—	—	—	—	—	—	—	—	—	—	—	—	—	—	—	—	—	—
Mobile	0.86	0.71	5.52	7.80	0.06	0.09	3.28	3.37	0.08	0.85	0.94	—	6,415	6,415	0.13	0.76	0.56	6,644
Area	—	3.15	—	—	—	—	—	—	—	—	—	—	—	—	—	—	—	—
Energy	0.09	0.04	0.79	0.66	< 0.005	0.06	—	0.06	0.06	—	0.06	—	2,281	2,281	0.21	0.02	—	2,291
Water	—	—	—	—	—	—	—	—	—	—	—	60.5	209	270	6.22	0.15	—	470
Waste	—	—	—	—	—	—	—	—	—	—	—	69.8	0.00	69.8	6.98	0.00	—	244
Refrig.	—	—	—	—	—	—	—	—	—	—	—	—	—	—	—	—	879	879
Total	0.95	3.91	6.30	8.46	0.07	0.15	3.28	3.43	0.14	0.85	1.00	130	8,905	9,035	13.5	0.92	879	10,528
Average Daily	—	—	—	—	—	—	—	—	—	—	—	—	—	—	—	—	—	—
Mobile	0.86	0.71	5.58	8.07	0.06	0.09	3.28	3.37	0.08	0.85	0.94	—	6,435	6,435	0.13	0.76	9.29	6,674
Area	0.73	3.82	0.03	4.11	< 0.005	0.01	—	0.01	0.01	—	0.01	—	16.9	16.9	< 0.005	< 0.005	—	17.0
Energy	0.09	0.04	0.79	0.66	< 0.005	0.06	—	0.06	0.06	—	0.06	—	2,281	2,281	0.21	0.02	—	2,291
Water	—	—	—	—	—	—	—	—	—	—	—	60.5	209	270	6.22	0.15	—	470

Menifee Compass Northern Gateway Warehouses - Site 3 (Evans Road) Detailed Report, 9/21/2023

Waste	—	—	—	—	—	—	—	—	—	—	—	69.8	0.00	69.8	6.98	0.00	—	244
Refrig.	—	—	—	—	—	—	—	—	—	—	—	—	—	—	—	—	879	879
Total	1.67	4.58	6.40	12.8	0.07	0.16	3.28	3.44	0.15	0.85	1.00	130	8,942	9,072	13.5	0.92	888	10,575
Annual	—	—	—	—	—	—	—	—	—	—	—	—	—	—	—	—	—	—
Mobile	0.16	0.13	1.02	1.47	0.01	0.02	0.60	0.62	0.02	0.16	0.17	—	1,065	1,065	0.02	0.13	1.54	1,105
Area	0.13	0.70	0.01	0.75	< 0.005	< 0.005	—	< 0.005	< 0.005	—	< 0.005	—	2.80	2.80	< 0.005	< 0.005	—	2.81
Energy	0.02	0.01	0.14	0.12	< 0.005	0.01	—	0.01	0.01	—	0.01	—	378	378	0.03	< 0.005	—	379
Water	—	—	—	—	—	—	—	—	—	—	—	10.0	34.6	44.6	1.03	0.02	—	77.8
Waste	—	—	—	—	—	—	—	—	—	—	—	11.6	0.00	11.6	1.16	0.00	—	40.4
Refrig.	—	—	—	—	—	—	—	—	—	—	—	—	—	—	—	—	145	145
Total	0.31	0.84	1.17	2.34	0.01	0.03	0.60	0.63	0.03	0.16	0.18	21.6	1,480	1,502	2.24	0.15	147	1,751

2.6. Operations Emissions by Sector, Mitigated

Criteria Pollutants (lb/day for daily, ton/yr for annual) and GHGs (lb/day for daily, MT/yr for annual)

Sector	TOG	ROG	NOx	CO	SO2	PM10E	PM10D	PM10T	PM2.5E	PM2.5D	PM2.5T	BCO2	NBCO2	CO2T	CH4	N2O	R	CO2e
Daily, Summer (Max)	—	—	—	—	—	—	—	—	—	—	—	—	—	—	—	—	—	—
Mobile	0.89	0.75	5.26	9.33	0.06	0.09	3.28	3.37	0.08	0.85	0.94	—	6,558	6,558	0.13	0.75	21.5	6,808
Area	1.07	4.13	0.05	6.00	< 0.005	0.01	—	0.01	0.01	—	0.01	—	24.7	24.7	< 0.005	< 0.005	—	24.8
Energy	0.09	0.04	0.79	0.66	< 0.005	0.06	—	0.06	0.06	—	0.06	—	938	938	0.08	< 0.005	—	941
Water	—	—	—	—	—	—	—	—	—	—	—	60.5	209	270	6.22	0.15	—	470
Waste	—	—	—	—	—	—	—	—	—	—	—	17.5	0.00	17.5	1.74	0.00	—	61.1
Refrig.	—	—	—	—	—	—	—	—	—	—	—	—	—	—	—	—	879	879
Total	2.05	4.92	6.10	16.0	0.07	0.16	3.28	3.44	0.15	0.85	1.00	77.9	7,730	7,808	8.18	0.91	900	9,182
Daily, Winter (Max)	—	—	—	—	—	—	—	—	—	—	—	—	—	—	—	—	—	—
Mobile	0.86	0.71	5.52	7.80	0.06	0.09	3.28	3.37	0.08	0.85	0.94	—	6,415	6,415	0.13	0.76	0.56	6,644

Area	—	3.15	—	—	—	—	—	—	—	—	—	—	—	—	—	—	—	—
Energy	0.09	0.04	0.79	0.66	< 0.005	0.06	—	0.06	0.06	—	0.06	—	938	938	0.08	< 0.005	—	941
Water	—	—	—	—	—	—	—	—	—	—	—	60.5	209	270	6.22	0.15	—	470
Waste	—	—	—	—	—	—	—	—	—	—	—	17.5	0.00	17.5	1.74	0.00	—	61.1
Refrig.	—	—	—	—	—	—	—	—	—	—	—	—	—	—	—	—	879	879
Total	0.95	3.91	6.30	8.46	0.07	0.15	3.28	3.43	0.14	0.85	1.00	77.9	7,562	7,640	8.18	0.91	879	8,994
Average Daily	—	—	—	—	—	—	—	—	—	—	—	—	—	—	—	—	—	—
Mobile	0.86	0.71	5.58	8.07	0.06	0.09	3.28	3.37	0.08	0.85	0.94	—	6,435	6,435	0.13	0.76	9.29	6,674
Area	0.73	3.82	0.03	4.11	< 0.005	0.01	—	0.01	0.01	—	0.01	—	16.9	16.9	< 0.005	< 0.005	—	17.0
Energy	0.09	0.04	0.79	0.66	< 0.005	0.06	—	0.06	0.06	—	0.06	—	938	938	0.08	< 0.005	—	941
Water	—	—	—	—	—	—	—	—	—	—	—	60.5	209	270	6.22	0.15	—	470
Waste	—	—	—	—	—	—	—	—	—	—	—	17.5	0.00	17.5	1.74	0.00	—	61.1
Refrig.	—	—	—	—	—	—	—	—	—	—	—	—	—	—	—	—	879	879
Total	1.67	4.58	6.40	12.8	0.07	0.16	3.28	3.44	0.15	0.85	1.00	77.9	7,599	7,677	8.18	0.91	888	9,041
Annual	—	—	—	—	—	—	—	—	—	—	—	—	—	—	—	—	—	—
Mobile	0.16	0.13	1.02	1.47	0.01	0.02	0.60	0.62	0.02	0.16	0.17	—	1,065	1,065	0.02	0.13	1.54	1,105
Area	0.13	0.70	0.01	0.75	< 0.005	< 0.005	—	< 0.005	< 0.005	—	< 0.005	—	2.80	2.80	< 0.005	< 0.005	—	2.81
Energy	0.02	0.01	0.14	0.12	< 0.005	0.01	—	0.01	0.01	—	0.01	—	155	155	0.01	< 0.005	—	156
Water	—	—	—	—	—	—	—	—	—	—	—	10.0	34.6	44.6	1.03	0.02	—	77.8
Waste	—	—	—	—	—	—	—	—	—	—	—	2.89	0.00	2.89	0.29	0.00	—	10.1
Refrig.	—	—	—	—	—	—	—	—	—	—	—	—	—	—	—	—	145	145
Total	0.31	0.84	1.17	2.34	0.01	0.03	0.60	0.63	0.03	0.16	0.18	12.9	1,258	1,271	1.35	0.15	147	1,497

3. Construction Emissions Details

3.1. Site Preparation (2024) - Unmitigated

Criteria Pollutants (lb/day for daily, ton/yr for annual) and GHGs (lb/day for daily, MT/yr for annual)

Location	TOG	ROG	NOx	CO	SO2	PM10E	PM10D	PM10T	PM2.5E	PM2.5D	PM2.5T	BCO2	NBCO2	CO2T	CH4	N2O	R	CO2e
Onsite	—	—	—	—	—	—	—	—	—	—	—	—	—	—	—	—	—	—
Daily, Summer (Max)	—	—	—	—	—	—	—	—	—	—	—	—	—	—	—	—	—	—
Off-Road Equipment	4.34	3.65	36.0	32.9	0.05	1.60	—	1.60	1.47	—	1.47	—	5,296	5,296	0.21	0.04	—	5,314
Dust From Material Movement	—	—	—	—	—	—	5.11	5.11	—	2.63	2.63	—	—	—	—	—	—	—
Onsite truck	0.00	0.00	0.00	0.00	0.00	0.00	0.00	0.00	0.00	0.00	0.00	—	0.00	0.00	0.00	0.00	0.00	0.00
Daily, Winter (Max)	—	—	—	—	—	—	—	—	—	—	—	—	—	—	—	—	—	—
Average Daily	—	—	—	—	—	—	—	—	—	—	—	—	—	—	—	—	—	—
Off-Road Equipment	0.36	0.30	2.96	2.71	< 0.005	0.13	—	0.13	0.12	—	0.12	—	435	435	0.02	< 0.005	—	437
Dust From Material Movement	—	—	—	—	—	—	0.42	0.42	—	0.22	0.22	—	—	—	—	—	—	—
Onsite truck	0.00	0.00	0.00	0.00	0.00	0.00	0.00	0.00	0.00	0.00	0.00	—	0.00	0.00	0.00	0.00	0.00	0.00
Annual	—	—	—	—	—	—	—	—	—	—	—	—	—	—	—	—	—	—
Off-Road Equipment	0.07	0.05	0.54	0.49	< 0.005	0.02	—	0.02	0.02	—	0.02	—	72.1	72.1	< 0.005	< 0.005	—	72.3
Dust From Material Movement	—	—	—	—	—	—	0.08	0.08	—	0.04	0.04	—	—	—	—	—	—	—

Onsite truck	0.00	0.00	0.00	0.00	0.00	0.00	0.00	0.00	0.00	0.00	0.00	—	0.00	0.00	0.00	0.00	0.00	0.00
Offsite	—	—	—	—	—	—	—	—	—	—	—	—	—	—	—	—	—	—
Daily, Summer (Max)	—	—	—	—	—	—	—	—	—	—	—	—	—	—	—	—	—	—
Worker	0.10	0.09	0.08	1.46	0.00	0.00	0.23	0.23	0.00	0.05	0.05	—	252	252	0.01	0.01	1.00	256
Vendor	0.00	0.00	0.00	0.00	0.00	0.00	0.00	0.00	0.00	0.00	0.00	—	0.00	0.00	0.00	0.00	0.00	0.00
Hauling	0.00	0.00	0.00	0.00	0.00	0.00	0.00	0.00	0.00	0.00	0.00	—	0.00	0.00	0.00	0.00	0.00	0.00
Daily, Winter (Max)	—	—	—	—	—	—	—	—	—	—	—	—	—	—	—	—	—	—
Average Daily	—	—	—	—	—	—	—	—	—	—	—	—	—	—	—	—	—	—
Worker	0.01	0.01	0.01	0.10	0.00	0.00	0.02	0.02	0.00	< 0.005	< 0.005	—	19.3	19.3	< 0.005	< 0.005	0.04	19.5
Vendor	0.00	0.00	0.00	0.00	0.00	0.00	0.00	0.00	0.00	0.00	0.00	—	0.00	0.00	0.00	0.00	0.00	0.00
Hauling	0.00	0.00	0.00	0.00	0.00	0.00	0.00	0.00	0.00	0.00	0.00	—	0.00	0.00	0.00	0.00	0.00	0.00
Annual	—	—	—	—	—	—	—	—	—	—	—	—	—	—	—	—	—	—
Worker	< 0.005	< 0.005	< 0.005	0.02	0.00	0.00	< 0.005	< 0.005	0.00	< 0.005	< 0.005	—	3.19	3.19	< 0.005	< 0.005	0.01	3.24
Vendor	0.00	0.00	0.00	0.00	0.00	0.00	0.00	0.00	0.00	0.00	0.00	—	0.00	0.00	0.00	0.00	0.00	0.00
Hauling	0.00	0.00	0.00	0.00	0.00	0.00	0.00	0.00	0.00	0.00	0.00	—	0.00	0.00	0.00	0.00	0.00	0.00

3.2. Site Preparation (2024) - Mitigated

Criteria Pollutants (lb/day for daily, ton/yr for annual) and GHGs (lb/day for daily, MT/yr for annual)

Location	TOG	ROG	NOx	CO	SO2	PM10E	PM10D	PM10T	PM2.5E	PM2.5D	PM2.5T	BCO2	NBCO2	CO2T	CH4	N2O	R	CO2e
Onsite	—	—	—	—	—	—	—	—	—	—	—	—	—	—	—	—	—	—
Daily, Summer (Max)	—	—	—	—	—	—	—	—	—	—	—	—	—	—	—	—	—	—

Menifee Compass Northern Gateway Warehouses - Site 3 (Evans Road) Detailed Report, 9/21/2023

Off-Road Equipment	0.50	0.50	2.59	28.3	0.05	0.10	—	0.10	0.10	—	0.10	—	5,296	5,296	0.21	0.04	—	5,314
Dust From Material Movement	—	—	—	—	—	—	5.11	5.11	—	2.63	2.63	—	—	—	—	—	—	—
Onsite truck	0.00	0.00	0.00	0.00	0.00	0.00	0.00	0.00	0.00	0.00	0.00	—	0.00	0.00	0.00	0.00	0.00	0.00
Daily, Winter (Max)	—	—	—	—	—	—	—	—	—	—	—	—	—	—	—	—	—	—
Average Daily	—	—	—	—	—	—	—	—	—	—	—	—	—	—	—	—	—	—
Off-Road Equipment	0.04	0.04	0.21	2.33	< 0.005	0.01	—	0.01	0.01	—	0.01	—	435	435	0.02	< 0.005	—	437
Dust From Material Movement	—	—	—	—	—	—	0.42	0.42	—	0.22	0.22	—	—	—	—	—	—	—
Onsite truck	0.00	0.00	0.00	0.00	0.00	0.00	0.00	0.00	0.00	0.00	0.00	—	0.00	0.00	0.00	0.00	0.00	0.00
Annual	—	—	—	—	—	—	—	—	—	—	—	—	—	—	—	—	—	—
Off-Road Equipment	0.01	0.01	0.04	0.42	< 0.005	< 0.005	—	< 0.005	< 0.005	—	< 0.005	—	72.1	72.1	< 0.005	< 0.005	—	72.3
Dust From Material Movement	—	—	—	—	—	—	0.08	0.08	—	0.04	0.04	—	—	—	—	—	—	—
Onsite truck	0.00	0.00	0.00	0.00	0.00	0.00	0.00	0.00	0.00	0.00	0.00	—	0.00	0.00	0.00	0.00	0.00	0.00
Offsite	—	—	—	—	—	—	—	—	—	—	—	—	—	—	—	—	—	—
Daily, Summer (Max)	—	—	—	—	—	—	—	—	—	—	—	—	—	—	—	—	—	—
Worker	0.10	0.09	0.08	1.46	0.00	0.00	0.23	0.23	0.00	0.05	0.05	—	252	252	0.01	0.01	1.00	256

Vendor	0.00	0.00	0.00	0.00	0.00	0.00	0.00	0.00	0.00	0.00	0.00	—	0.00	0.00	0.00	0.00	0.00	0.00
Hauling	0.00	0.00	0.00	0.00	0.00	0.00	0.00	0.00	0.00	0.00	0.00	—	0.00	0.00	0.00	0.00	0.00	0.00
Daily, Winter (Max)	—	—	—	—	—	—	—	—	—	—	—	—	—	—	—	—	—	—
Average Daily	—	—	—	—	—	—	—	—	—	—	—	—	—	—	—	—	—	—
Worker	0.01	0.01	0.01	0.10	0.00	0.00	0.02	0.02	0.00	< 0.005	< 0.005	—	19.3	19.3	< 0.005	< 0.005	0.04	19.5
Vendor	0.00	0.00	0.00	0.00	0.00	0.00	0.00	0.00	0.00	0.00	0.00	—	0.00	0.00	0.00	0.00	0.00	0.00
Hauling	0.00	0.00	0.00	0.00	0.00	0.00	0.00	0.00	0.00	0.00	0.00	—	0.00	0.00	0.00	0.00	0.00	0.00
Annual	—	—	—	—	—	—	—	—	—	—	—	—	—	—	—	—	—	—
Worker	< 0.005	< 0.005	< 0.005	0.02	0.00	0.00	< 0.005	< 0.005	0.00	< 0.005	< 0.005	—	3.19	3.19	< 0.005	< 0.005	0.01	3.24
Vendor	0.00	0.00	0.00	0.00	0.00	0.00	0.00	0.00	0.00	0.00	0.00	—	0.00	0.00	0.00	0.00	0.00	0.00
Hauling	0.00	0.00	0.00	0.00	0.00	0.00	0.00	0.00	0.00	0.00	0.00	—	0.00	0.00	0.00	0.00	0.00	0.00

3.3. Grading (2024) - Unmitigated

Criteria Pollutants (lb/day for daily, ton/yr for annual) and GHGs (lb/day for daily, MT/yr for annual)

Location	TOG	ROG	NOx	CO	SO2	PM10E	PM10D	PM10T	PM2.5E	PM2.5D	PM2.5T	BCO2	NBCO2	CO2T	CH4	N2O	R	CO2e
Onsite	—	—	—	—	—	—	—	—	—	—	—	—	—	—	—	—	—	—
Daily, Summer (Max)	—	—	—	—	—	—	—	—	—	—	—	—	—	—	—	—	—	—
Off-Road Equipment	2.26	1.90	18.2	18.8	0.03	0.84	—	0.84	0.77	—	0.77	—	2,958	2,958	0.12	0.02	—	2,969
Dust From Material Movement	—	—	—	—	—	—	1.84	1.84	—	0.89	0.89	—	—	—	—	—	—	—
Onsite truck	0.00	0.00	0.00	0.00	0.00	0.00	0.00	0.00	0.00	0.00	0.00	—	0.00	0.00	0.00	0.00	0.00	0.00

Menifee Compass Northern Gateway Warehouses - Site 3 (Evans Road) Detailed Report, 9/21/2023

Daily, Winter (Max)	—	—	—	—	—	—	—	—	—	—	—	—	—	—	—	—	—	—
Average Daily	—	—	—	—	—	—	—	—	—	—	—	—	—	—	—	—	—	—
Off-Road Equipment	0.19	0.16	1.50	1.55	< 0.005	0.07	—	0.07	0.06	—	0.06	—	243	243	0.01	< 0.005	—	244
Dust From Material Movement	—	—	—	—	—	—	0.15	0.15	—	0.07	0.07	—	—	—	—	—	—	—
Onsite truck	0.00	0.00	0.00	0.00	0.00	0.00	0.00	0.00	0.00	0.00	0.00	—	0.00	0.00	0.00	0.00	0.00	0.00
Annual	—	—	—	—	—	—	—	—	—	—	—	—	—	—	—	—	—	—
Off-Road Equipment	0.03	0.03	0.27	0.28	< 0.005	0.01	—	0.01	0.01	—	0.01	—	40.3	40.3	< 0.005	< 0.005	—	40.4
Dust From Material Movement	—	—	—	—	—	—	0.03	0.03	—	0.01	0.01	—	—	—	—	—	—	—
Onsite truck	0.00	0.00	0.00	0.00	0.00	0.00	0.00	0.00	0.00	0.00	0.00	—	0.00	0.00	0.00	0.00	0.00	0.00
Offsite	—	—	—	—	—	—	—	—	—	—	—	—	—	—	—	—	—	—
Daily, Summer (Max)	—	—	—	—	—	—	—	—	—	—	—	—	—	—	—	—	—	—
Worker	0.08	0.08	0.07	1.25	0.00	0.00	0.20	0.20	0.00	0.05	0.05	—	216	216	0.01	0.01	0.86	219
Vendor	0.00	0.00	0.00	0.00	0.00	0.00	0.00	0.00	0.00	0.00	0.00	—	0.00	0.00	0.00	0.00	0.00	0.00
Hauling	0.00	0.00	0.00	0.00	0.00	0.00	0.00	0.00	0.00	0.00	0.00	—	0.00	0.00	0.00	0.00	0.00	0.00
Daily, Winter (Max)	—	—	—	—	—	—	—	—	—	—	—	—	—	—	—	—	—	—
Average Daily	—	—	—	—	—	—	—	—	—	—	—	—	—	—	—	—	—	—

Worker	0.01	0.01	0.01	0.08	0.00	0.00	0.02	0.02	0.00	< 0.005	< 0.005	—	16.5	16.5	< 0.005	< 0.005	0.03	16.7
Vendor	0.00	0.00	0.00	0.00	0.00	0.00	0.00	0.00	0.00	0.00	0.00	—	0.00	0.00	0.00	0.00	0.00	0.00
Hauling	0.00	0.00	0.00	0.00	0.00	0.00	0.00	0.00	0.00	0.00	0.00	—	0.00	0.00	0.00	0.00	0.00	0.00
Annual	—	—	—	—	—	—	—	—	—	—	—	—	—	—	—	—	—	—
Worker	< 0.005	< 0.005	< 0.005	0.01	0.00	0.00	< 0.005	< 0.005	0.00	< 0.005	< 0.005	—	2.73	2.73	< 0.005	< 0.005	0.01	2.77
Vendor	0.00	0.00	0.00	0.00	0.00	0.00	0.00	0.00	0.00	0.00	0.00	—	0.00	0.00	0.00	0.00	0.00	0.00
Hauling	0.00	0.00	0.00	0.00	0.00	0.00	0.00	0.00	0.00	0.00	0.00	—	0.00	0.00	0.00	0.00	0.00	0.00

3.4. Grading (2024) - Mitigated

Criteria Pollutants (lb/day for daily, ton/yr for annual) and GHGs (lb/day for daily, MT/yr for annual)

Location	TOG	ROG	NOx	CO	SO2	PM10E	PM10D	PM10T	PM2.5E	PM2.5D	PM2.5T	BCO2	NBCO2	CO2T	CH4	N2O	R	CO2e
Onsite	—	—	—	—	—	—	—	—	—	—	—	—	—	—	—	—	—	—
Daily, Summer (Max)	—	—	—	—	—	—	—	—	—	—	—	—	—	—	—	—	—	—
Off-Road Equipment	0.29	0.29	2.04	17.8	0.03	0.06	—	0.06	0.06	—	0.06	—	2,958	2,958	0.12	0.02	—	2,969
Dust From Material Movement	—	—	—	—	—	—	1.84	1.84	—	0.89	0.89	—	—	—	—	—	—	—
Onsite truck	0.00	0.00	0.00	0.00	0.00	0.00	0.00	0.00	0.00	0.00	0.00	—	0.00	0.00	0.00	0.00	0.00	0.00
Daily, Winter (Max)	—	—	—	—	—	—	—	—	—	—	—	—	—	—	—	—	—	—
Average Daily	—	—	—	—	—	—	—	—	—	—	—	—	—	—	—	—	—	—
Off-Road Equipment	0.02	0.02	0.17	1.46	< 0.005	< 0.005	—	< 0.005	< 0.005	—	< 0.005	—	243	243	0.01	< 0.005	—	244

Menifee Compass Northern Gateway Warehouses - Site 3 (Evans Road) Detailed Report, 9/21/2023

Dust From Material Movement:	—	—	—	—	—	—	0.15	0.15	—	0.07	0.07	—	—	—	—	—	—	—
Onsite truck	0.00	0.00	0.00	0.00	0.00	0.00	0.00	0.00	0.00	0.00	0.00	—	0.00	0.00	0.00	0.00	0.00	0.00
Annual	—	—	—	—	—	—	—	—	—	—	—	—	—	—	—	—	—	—
Off-Road Equipment	< 0.005	< 0.005	0.03	0.27	< 0.005	< 0.005	—	< 0.005	< 0.005	—	< 0.005	—	40.3	40.3	< 0.005	< 0.005	—	40.4
Dust From Material Movement:	—	—	—	—	—	—	0.03	0.03	—	0.01	0.01	—	—	—	—	—	—	—
Onsite truck	0.00	0.00	0.00	0.00	0.00	0.00	0.00	0.00	0.00	0.00	0.00	—	0.00	0.00	0.00	0.00	0.00	0.00
Offsite	—	—	—	—	—	—	—	—	—	—	—	—	—	—	—	—	—	—
Daily, Summer (Max)	—	—	—	—	—	—	—	—	—	—	—	—	—	—	—	—	—	—
Worker	0.08	0.08	0.07	1.25	0.00	0.00	0.20	0.20	0.00	0.05	0.05	—	216	216	0.01	0.01	0.86	219
Vendor	0.00	0.00	0.00	0.00	0.00	0.00	0.00	0.00	0.00	0.00	0.00	—	0.00	0.00	0.00	0.00	0.00	0.00
Hauling	0.00	0.00	0.00	0.00	0.00	0.00	0.00	0.00	0.00	0.00	0.00	—	0.00	0.00	0.00	0.00	0.00	0.00
Daily, Winter (Max)	—	—	—	—	—	—	—	—	—	—	—	—	—	—	—	—	—	—
Average Daily	—	—	—	—	—	—	—	—	—	—	—	—	—	—	—	—	—	—
Worker	0.01	0.01	0.01	0.08	0.00	0.00	0.02	0.02	0.00	< 0.005	< 0.005	—	16.5	16.5	< 0.005	< 0.005	0.03	16.7
Vendor	0.00	0.00	0.00	0.00	0.00	0.00	0.00	0.00	0.00	0.00	0.00	—	0.00	0.00	0.00	0.00	0.00	0.00
Hauling	0.00	0.00	0.00	0.00	0.00	0.00	0.00	0.00	0.00	0.00	0.00	—	0.00	0.00	0.00	0.00	0.00	0.00
Annual	—	—	—	—	—	—	—	—	—	—	—	—	—	—	—	—	—	—
Worker	< 0.005	< 0.005	< 0.005	0.01	0.00	0.00	< 0.005	< 0.005	0.00	< 0.005	< 0.005	—	2.73	2.73	< 0.005	< 0.005	0.01	2.77
Vendor	0.00	0.00	0.00	0.00	0.00	0.00	0.00	0.00	0.00	0.00	0.00	—	0.00	0.00	0.00	0.00	0.00	0.00

Hauling	0.00	0.00	0.00	0.00	0.00	0.00	0.00	0.00	0.00	0.00	0.00	0.00	—	0.00	0.00	0.00	0.00	0.00	0.00
---------	------	------	------	------	------	------	------	------	------	------	------	------	---	------	------	------	------	------	------

3.5. Building Construction (2024) - Unmitigated

Criteria Pollutants (lb/day for daily, ton/yr for annual) and GHGs (lb/day for daily, MT/yr for annual)

Location	TOG	ROG	NOx	CO	SO2	PM10E	PM10D	PM10T	PM2.5E	PM2.5D	PM2.5T	BCO2	NBCO2	CO2T	CH4	N2O	R	CO2e
Onsite	—	—	—	—	—	—	—	—	—	—	—	—	—	—	—	—	—	—
Daily, Summer (Max)	—	—	—	—	—	—	—	—	—	—	—	—	—	—	—	—	—	—
Off-Road Equipment	1.44	1.20	11.2	13.1	0.02	0.50	—	0.50	0.46	—	0.46	—	2,398	2,398	0.10	0.02	—	2,406
Onsite truck	0.00	0.00	0.00	0.00	0.00	0.00	0.00	0.00	0.00	0.00	0.00	—	0.00	0.00	0.00	0.00	0.00	0.00
Daily, Winter (Max)	—	—	—	—	—	—	—	—	—	—	—	—	—	—	—	—	—	—
Off-Road Equipment	1.44	1.20	11.2	13.1	0.02	0.50	—	0.50	0.46	—	0.46	—	2,398	2,398	0.10	0.02	—	2,406
Onsite truck	0.00	0.00	0.00	0.00	0.00	0.00	0.00	0.00	0.00	0.00	0.00	—	0.00	0.00	0.00	0.00	0.00	0.00
Average Daily	—	—	—	—	—	—	—	—	—	—	—	—	—	—	—	—	—	—
Off-Road Equipment	0.37	0.31	2.92	3.41	0.01	0.13	—	0.13	0.12	—	0.12	—	624	624	0.03	0.01	—	626
Onsite truck	0.00	0.00	0.00	0.00	0.00	0.00	0.00	0.00	0.00	0.00	0.00	—	0.00	0.00	0.00	0.00	0.00	0.00
Annual	—	—	—	—	—	—	—	—	—	—	—	—	—	—	—	—	—	—
Off-Road Equipment	0.07	0.06	0.53	0.62	< 0.005	0.02	—	0.02	0.02	—	0.02	—	103	103	< 0.005	< 0.005	—	104
Onsite truck	0.00	0.00	0.00	0.00	0.00	0.00	0.00	0.00	0.00	0.00	0.00	—	0.00	0.00	0.00	0.00	0.00	0.00
Offsite	—	—	—	—	—	—	—	—	—	—	—	—	—	—	—	—	—	—

Daily, Summer (Max)	—	—	—	—	—	—	—	—	—	—	—	—	—	—	—	—	—	—
Worker	0.32	0.29	0.28	4.79	0.00	0.00	0.75	0.75	0.00	0.18	0.18	—	825	825	0.03	0.03	3.27	838
Vendor	0.03	0.02	0.80	0.25	0.01	0.01	0.19	0.20	0.01	0.05	0.06	—	702	702	0.02	0.11	1.98	735
Hauling	0.00	0.00	0.00	0.00	0.00	0.00	0.00	0.00	0.00	0.00	0.00	—	0.00	0.00	0.00	0.00	0.00	0.00
Daily, Winter (Max)	—	—	—	—	—	—	—	—	—	—	—	—	—	—	—	—	—	—
Worker	0.31	0.28	0.33	3.62	0.00	0.00	0.75	0.75	0.00	0.18	0.18	—	758	758	0.04	0.03	0.08	768
Vendor	0.03	0.02	0.83	0.25	0.01	0.01	0.19	0.20	0.01	0.05	0.06	—	702	702	0.02	0.11	0.05	734
Hauling	0.00	0.00	0.00	0.00	0.00	0.00	0.00	0.00	0.00	0.00	0.00	—	0.00	0.00	0.00	0.00	0.00	0.00
Average Daily	—	—	—	—	—	—	—	—	—	—	—	—	—	—	—	—	—	—
Worker	0.08	0.07	0.08	0.99	0.00	0.00	0.19	0.19	0.00	0.05	0.05	—	200	200	0.01	0.01	0.37	203
Vendor	0.01	0.01	0.22	0.07	< 0.005	< 0.005	0.05	0.05	< 0.005	0.01	0.02	—	183	183	< 0.005	0.03	0.22	191
Hauling	0.00	0.00	0.00	0.00	0.00	0.00	0.00	0.00	0.00	0.00	0.00	—	0.00	0.00	0.00	0.00	0.00	0.00
Annual	—	—	—	—	—	—	—	—	—	—	—	—	—	—	—	—	—	—
Worker	0.01	0.01	0.02	0.18	0.00	0.00	0.04	0.04	0.00	0.01	0.01	—	33.1	33.1	< 0.005	< 0.005	0.06	33.6
Vendor	< 0.005	< 0.005	0.04	0.01	< 0.005	< 0.005	0.01	0.01	< 0.005	< 0.005	< 0.005	—	30.2	30.2	< 0.005	< 0.005	0.04	31.6
Hauling	0.00	0.00	0.00	0.00	0.00	0.00	0.00	0.00	0.00	0.00	0.00	—	0.00	0.00	0.00	0.00	0.00	0.00

3.6. Building Construction (2024) - Mitigated

Criteria Pollutants (lb/day for daily, ton/yr for annual) and GHGs (lb/day for daily, MT/yr for annual)

Location	TOG	ROG	NOx	CO	SO2	PM10E	PM10D	PM10T	PM2.5E	PM2.5D	PM2.5T	BCO2	NBCO2	CO2T	CH4	N2O	R	CO2e
Onsite	—	—	—	—	—	—	—	—	—	—	—	—	—	—	—	—	—	—
Daily, Summer (Max)	—	—	—	—	—	—	—	—	—	—	—	—	—	—	—	—	—	—

Menifee Compass Northern Gateway Warehouses - Site 3 (Evans Road) Detailed Report, 9/21/2023

Off-Road Equipment	0.35	0.33	2.83	14.8	0.02	0.08	—	0.08	0.07	—	0.07	—	2,398	2,398	0.10	0.02	—	2,406
Onsite truck	0.00	0.00	0.00	0.00	0.00	0.00	0.00	0.00	0.00	0.00	0.00	—	0.00	0.00	0.00	0.00	0.00	0.00
Daily, Winter (Max)	—	—	—	—	—	—	—	—	—	—	—	—	—	—	—	—	—	—
Off-Road Equipment	0.35	0.33	2.83	14.8	0.02	0.08	—	0.08	0.07	—	0.07	—	2,398	2,398	0.10	0.02	—	2,406
Onsite truck	0.00	0.00	0.00	0.00	0.00	0.00	0.00	0.00	0.00	0.00	0.00	—	0.00	0.00	0.00	0.00	0.00	0.00
Average Daily	—	—	—	—	—	—	—	—	—	—	—	—	—	—	—	—	—	—
Off-Road Equipment	0.09	0.09	0.74	3.86	0.01	0.02	—	0.02	0.02	—	0.02	—	624	624	0.03	0.01	—	626
Onsite truck	0.00	0.00	0.00	0.00	0.00	0.00	0.00	0.00	0.00	0.00	0.00	—	0.00	0.00	0.00	0.00	0.00	0.00
Annual	—	—	—	—	—	—	—	—	—	—	—	—	—	—	—	—	—	—
Off-Road Equipment	0.02	0.02	0.13	0.70	< 0.005	< 0.005	—	< 0.005	< 0.005	—	< 0.005	—	103	103	< 0.005	< 0.005	—	104
Onsite truck	0.00	0.00	0.00	0.00	0.00	0.00	0.00	0.00	0.00	0.00	0.00	—	0.00	0.00	0.00	0.00	0.00	0.00
Offsite	—	—	—	—	—	—	—	—	—	—	—	—	—	—	—	—	—	—
Daily, Summer (Max)	—	—	—	—	—	—	—	—	—	—	—	—	—	—	—	—	—	—
Worker	0.32	0.29	0.28	4.79	0.00	0.00	0.75	0.75	0.00	0.18	0.18	—	825	825	0.03	0.03	3.27	838
Vendor	0.03	0.02	0.80	0.25	0.01	0.01	0.19	0.20	0.01	0.05	0.06	—	702	702	0.02	0.11	1.98	735
Hauling	0.00	0.00	0.00	0.00	0.00	0.00	0.00	0.00	0.00	0.00	0.00	—	0.00	0.00	0.00	0.00	0.00	0.00
Daily, Winter (Max)	—	—	—	—	—	—	—	—	—	—	—	—	—	—	—	—	—	—
Worker	0.31	0.28	0.33	3.62	0.00	0.00	0.75	0.75	0.00	0.18	0.18	—	758	758	0.04	0.03	0.08	768

Vendor	0.03	0.02	0.83	0.25	0.01	0.01	0.19	0.20	0.01	0.05	0.06	—	702	702	0.02	0.11	0.05	734
Hauling	0.00	0.00	0.00	0.00	0.00	0.00	0.00	0.00	0.00	0.00	0.00	—	0.00	0.00	0.00	0.00	0.00	0.00
Average Daily	—	—	—	—	—	—	—	—	—	—	—	—	—	—	—	—	—	—
Worker	0.08	0.07	0.08	0.99	0.00	0.00	0.19	0.19	0.00	0.05	0.05	—	200	200	0.01	0.01	0.37	203
Vendor	0.01	0.01	0.22	0.07	< 0.005	< 0.005	0.05	0.05	< 0.005	0.01	0.02	—	183	183	< 0.005	0.03	0.22	191
Hauling	0.00	0.00	0.00	0.00	0.00	0.00	0.00	0.00	0.00	0.00	0.00	—	0.00	0.00	0.00	0.00	0.00	0.00
Annual	—	—	—	—	—	—	—	—	—	—	—	—	—	—	—	—	—	—
Worker	0.01	0.01	0.02	0.18	0.00	0.00	0.04	0.04	0.00	0.01	0.01	—	33.1	33.1	< 0.005	< 0.005	0.06	33.6
Vendor	< 0.005	< 0.005	0.04	0.01	< 0.005	< 0.005	0.01	0.01	< 0.005	< 0.005	< 0.005	—	30.2	30.2	< 0.005	< 0.005	0.04	31.6
Hauling	0.00	0.00	0.00	0.00	0.00	0.00	0.00	0.00	0.00	0.00	0.00	—	0.00	0.00	0.00	0.00	0.00	0.00

3.7. Paving (2024) - Unmitigated

Criteria Pollutants (lb/day for daily, ton/yr for annual) and GHGs (lb/day for daily, MT/yr for annual)

Location	TOG	ROG	NOx	CO	SO2	PM10E	PM10D	PM10T	PM2.5E	PM2.5D	PM2.5T	BCO2	NBCO2	CO2T	CH4	N2O	R	CO2e
Onsite	—	—	—	—	—	—	—	—	—	—	—	—	—	—	—	—	—	—
Daily, Summer (Max)	—	—	—	—	—	—	—	—	—	—	—	—	—	—	—	—	—	—
Daily, Winter (Max)	—	—	—	—	—	—	—	—	—	—	—	—	—	—	—	—	—	—
Off-Road Equipment	1.01	0.85	7.81	10.0	0.01	0.39	—	0.39	0.36	—	0.36	—	1,512	1,512	0.06	0.01	—	1,517
Paving	—	0.57	—	—	—	—	—	—	—	—	—	—	—	—	—	—	—	—
Onsite truck	0.00	0.00	0.00	0.00	0.00	0.00	0.00	0.00	0.00	0.00	0.00	—	0.00	0.00	0.00	0.00	0.00	0.00
Average Daily	—	—	—	—	—	—	—	—	—	—	—	—	—	—	—	—	—	—

Menifee Compass Northern Gateway Warehouses - Site 3 (Evans Road) Detailed Report, 9/21/2023

Off-Road Equipment	0.04	0.03	0.32	0.41	< 0.005	0.02	—	0.02	0.01	—	0.01	—	62.1	62.1	< 0.005	< 0.005	—	62.3
Paving	—	0.02	—	—	—	—	—	—	—	—	—	—	—	—	—	—	—	—
Onsite truck	0.00	0.00	0.00	0.00	0.00	0.00	0.00	0.00	0.00	0.00	0.00	—	0.00	0.00	0.00	0.00	0.00	0.00
Annual	—	—	—	—	—	—	—	—	—	—	—	—	—	—	—	—	—	—
Off-Road Equipment	0.01	0.01	0.06	0.08	< 0.005	< 0.005	—	< 0.005	< 0.005	—	< 0.005	—	10.3	10.3	< 0.005	< 0.005	—	10.3
Paving	—	< 0.005	—	—	—	—	—	—	—	—	—	—	—	—	—	—	—	—
Onsite truck	0.00	0.00	0.00	0.00	0.00	0.00	0.00	0.00	0.00	0.00	0.00	—	0.00	0.00	0.00	0.00	0.00	0.00
Offsite	—	—	—	—	—	—	—	—	—	—	—	—	—	—	—	—	—	—
Daily, Summer (Max)	—	—	—	—	—	—	—	—	—	—	—	—	—	—	—	—	—	—
Daily, Winter (Max)	—	—	—	—	—	—	—	—	—	—	—	—	—	—	—	—	—	—
Worker	0.08	0.07	0.09	0.95	0.00	0.00	0.20	0.20	0.00	0.05	0.05	—	198	198	0.01	0.01	0.02	201
Vendor	0.00	0.00	0.00	0.00	0.00	0.00	0.00	0.00	0.00	0.00	0.00	—	0.00	0.00	0.00	0.00	0.00	0.00
Hauling	0.00	0.00	0.00	0.00	0.00	0.00	0.00	0.00	0.00	0.00	0.00	—	0.00	0.00	0.00	0.00	0.00	0.00
Average Daily	—	—	—	—	—	—	—	—	—	—	—	—	—	—	—	—	—	—
Worker	< 0.005	< 0.005	< 0.005	0.04	0.00	0.00	0.01	0.01	0.00	< 0.005	< 0.005	—	8.26	8.26	< 0.005	< 0.005	0.02	8.37
Vendor	0.00	0.00	0.00	0.00	0.00	0.00	0.00	0.00	0.00	0.00	0.00	—	0.00	0.00	0.00	0.00	0.00	0.00
Hauling	0.00	0.00	0.00	0.00	0.00	0.00	0.00	0.00	0.00	0.00	0.00	—	0.00	0.00	0.00	0.00	0.00	0.00
Annual	—	—	—	—	—	—	—	—	—	—	—	—	—	—	—	—	—	—
Worker	< 0.005	< 0.005	< 0.005	0.01	0.00	0.00	< 0.005	< 0.005	0.00	< 0.005	< 0.005	—	1.37	1.37	< 0.005	< 0.005	< 0.005	1.39
Vendor	0.00	0.00	0.00	0.00	0.00	0.00	0.00	0.00	0.00	0.00	0.00	—	0.00	0.00	0.00	0.00	0.00	0.00
Hauling	0.00	0.00	0.00	0.00	0.00	0.00	0.00	0.00	0.00	0.00	0.00	—	0.00	0.00	0.00	0.00	0.00	0.00

3.8. Paving (2024) - Mitigated

Criteria Pollutants (lb/day for daily, ton/yr for annual) and GHGs (lb/day for daily, MT/yr for annual)

Location	TOG	ROG	NOx	CO	SO2	PM10E	PM10D	PM10T	PM2.5E	PM2.5D	PM2.5T	BCO2	NBCO2	CO2T	CH4	N2O	R	CO2e
Onsite	—	—	—	—	—	—	—	—	—	—	—	—	—	—	—	—	—	—
Daily, Summer (Max)	—	—	—	—	—	—	—	—	—	—	—	—	—	—	—	—	—	—
Daily, Winter (Max)	—	—	—	—	—	—	—	—	—	—	—	—	—	—	—	—	—	—
Off-Road Equipment	0.16	0.16	1.93	10.6	0.01	0.03	—	0.03	0.03	—	0.03	—	1,512	1,512	0.06	0.01	—	1,517
Paving	—	0.57	—	—	—	—	—	—	—	—	—	—	—	—	—	—	—	—
Onsite truck	0.00	0.00	0.00	0.00	0.00	0.00	0.00	0.00	0.00	0.00	0.00	—	0.00	0.00	0.00	0.00	0.00	0.00
Average Daily	—	—	—	—	—	—	—	—	—	—	—	—	—	—	—	—	—	—
Off-Road Equipment	0.01	0.01	0.08	0.44	< 0.005	< 0.005	—	< 0.005	< 0.005	—	< 0.005	—	62.1	62.1	< 0.005	< 0.005	—	62.3
Paving	—	0.02	—	—	—	—	—	—	—	—	—	—	—	—	—	—	—	—
Onsite truck	0.00	0.00	0.00	0.00	0.00	0.00	0.00	0.00	0.00	0.00	0.00	—	0.00	0.00	0.00	0.00	0.00	0.00
Annual	—	—	—	—	—	—	—	—	—	—	—	—	—	—	—	—	—	—
Off-Road Equipment	< 0.005	< 0.005	0.01	0.08	< 0.005	< 0.005	—	< 0.005	< 0.005	—	< 0.005	—	10.3	10.3	< 0.005	< 0.005	—	10.3
Paving	—	< 0.005	—	—	—	—	—	—	—	—	—	—	—	—	—	—	—	—
Onsite truck	0.00	0.00	0.00	0.00	0.00	0.00	0.00	0.00	0.00	0.00	0.00	—	0.00	0.00	0.00	0.00	0.00	0.00
Offsite	—	—	—	—	—	—	—	—	—	—	—	—	—	—	—	—	—	—
Daily, Summer (Max)	—	—	—	—	—	—	—	—	—	—	—	—	—	—	—	—	—	—

Daily, Winter (Max)	—	—	—	—	—	—	—	—	—	—	—	—	—	—	—	—	—	—
Worker	0.08	0.07	0.09	0.95	0.00	0.00	0.20	0.20	0.00	0.05	0.05	—	198	198	0.01	0.01	0.02	201
Vendor	0.00	0.00	0.00	0.00	0.00	0.00	0.00	0.00	0.00	0.00	0.00	—	0.00	0.00	0.00	0.00	0.00	0.00
Hauling	0.00	0.00	0.00	0.00	0.00	0.00	0.00	0.00	0.00	0.00	0.00	—	0.00	0.00	0.00	0.00	0.00	0.00
Average Daily	—	—	—	—	—	—	—	—	—	—	—	—	—	—	—	—	—	—
Worker	< 0.005	< 0.005	< 0.005	0.04	0.00	0.00	0.01	0.01	0.00	< 0.005	< 0.005	—	8.26	8.26	< 0.005	< 0.005	0.02	8.37
Vendor	0.00	0.00	0.00	0.00	0.00	0.00	0.00	0.00	0.00	0.00	0.00	—	0.00	0.00	0.00	0.00	0.00	0.00
Hauling	0.00	0.00	0.00	0.00	0.00	0.00	0.00	0.00	0.00	0.00	0.00	—	0.00	0.00	0.00	0.00	0.00	0.00
Annual	—	—	—	—	—	—	—	—	—	—	—	—	—	—	—	—	—	—
Worker	< 0.005	< 0.005	< 0.005	0.01	0.00	0.00	< 0.005	< 0.005	0.00	< 0.005	< 0.005	—	1.37	1.37	< 0.005	< 0.005	< 0.005	1.39
Vendor	0.00	0.00	0.00	0.00	0.00	0.00	0.00	0.00	0.00	0.00	0.00	—	0.00	0.00	0.00	0.00	0.00	0.00
Hauling	0.00	0.00	0.00	0.00	0.00	0.00	0.00	0.00	0.00	0.00	0.00	—	0.00	0.00	0.00	0.00	0.00	0.00

3.9. Architectural Coating (2024) - Unmitigated

Criteria Pollutants (lb/day for daily, ton/yr for annual) and GHGs (lb/day for daily, MT/yr for annual)

Location	TOG	ROG	NOx	CO	SO2	PM10E	PM10D	PM10T	PM2.5E	PM2.5D	PM2.5T	BCO2	NBCO2	CO2T	CH4	N2O	R	CO2e
Onsite	—	—	—	—	—	—	—	—	—	—	—	—	—	—	—	—	—	—
Daily, Summer (Max)	—	—	—	—	—	—	—	—	—	—	—	—	—	—	—	—	—	—
Daily, Winter (Max)	—	—	—	—	—	—	—	—	—	—	—	—	—	—	—	—	—	—
Off-Road Equipment	0.17	0.14	0.91	1.15	< 0.005	0.03	—	0.03	0.03	—	0.03	—	134	134	0.01	< 0.005	—	134
Architect ural Coatings	—	22.6	—	—	—	—	—	—	—	—	—	—	—	—	—	—	—	—

Menifee Compass Northern Gateway Warehouses - Site 3 (Evans Road) Detailed Report, 9/21/2023

Onsite truck	0.00	0.00	0.00	0.00	0.00	0.00	0.00	0.00	0.00	0.00	0.00	0.00	—	0.00	0.00	0.00	0.00	0.00	0.00
Average Daily	—	—	—	—	—	—	—	—	—	—	—	—	—	—	—	—	—	—	—
Off-Road Equipment	< 0.005	< 0.005	0.01	0.02	< 0.005	< 0.005	—	< 0.005	< 0.005	—	< 0.005	—	1.83	1.83	< 0.005	< 0.005	—	1.84	
Architectural Coatings	—	0.31	—	—	—	—	—	—	—	—	—	—	—	—	—	—	—	—	
Onsite truck	0.00	0.00	0.00	0.00	0.00	0.00	0.00	0.00	0.00	0.00	0.00	—	0.00	0.00	0.00	0.00	0.00	0.00	
Annual	—	—	—	—	—	—	—	—	—	—	—	—	—	—	—	—	—	—	
Off-Road Equipment	< 0.005	< 0.005	< 0.005	< 0.005	< 0.005	< 0.005	—	< 0.005	< 0.005	—	< 0.005	—	0.30	0.30	< 0.005	< 0.005	—	0.30	
Architectural Coatings	—	0.06	—	—	—	—	—	—	—	—	—	—	—	—	—	—	—	—	
Onsite truck	0.00	0.00	0.00	0.00	0.00	0.00	0.00	0.00	0.00	0.00	0.00	—	0.00	0.00	0.00	0.00	0.00	0.00	
Offsite	—	—	—	—	—	—	—	—	—	—	—	—	—	—	—	—	—	—	
Daily, Summer (Max)	—	—	—	—	—	—	—	—	—	—	—	—	—	—	—	—	—	—	
Daily, Winter (Max)	—	—	—	—	—	—	—	—	—	—	—	—	—	—	—	—	—	—	
Worker	0.06	0.06	0.07	0.72	0.00	0.00	0.15	0.15	0.00	0.04	0.04	—	152	152	0.01	0.01	0.02	154	
Vendor	0.00	0.00	0.00	0.00	0.00	0.00	0.00	0.00	0.00	0.00	0.00	—	0.00	0.00	0.00	0.00	0.00	0.00	
Hauling	0.00	0.00	0.00	0.00	0.00	0.00	0.00	0.00	0.00	0.00	0.00	—	0.00	0.00	0.00	0.00	0.00	0.00	
Average Daily	—	—	—	—	—	—	—	—	—	—	—	—	—	—	—	—	—	—	
Worker	< 0.005	< 0.005	< 0.005	0.01	0.00	0.00	< 0.005	< 0.005	0.00	< 0.005	< 0.005	—	2.10	2.10	< 0.005	< 0.005	< 0.005	2.13	
Vendor	0.00	0.00	0.00	0.00	0.00	0.00	0.00	0.00	0.00	0.00	0.00	—	0.00	0.00	0.00	0.00	0.00	0.00	

Hauling	0.00	0.00	0.00	0.00	0.00	0.00	0.00	0.00	0.00	0.00	0.00	0.00	—	0.00	0.00	0.00	0.00	0.00	0.00
Annual	—	—	—	—	—	—	—	—	—	—	—	—	—	—	—	—	—	—	—
Worker	< 0.005	< 0.005	< 0.005	< 0.005	0.00	0.00	< 0.005	< 0.005	0.00	< 0.005	< 0.005	—	0.35	0.35	< 0.005	< 0.005	< 0.005	0.35	
Vendor	0.00	0.00	0.00	0.00	0.00	0.00	0.00	0.00	0.00	0.00	0.00	—	0.00	0.00	0.00	0.00	0.00	0.00	
Hauling	0.00	0.00	0.00	0.00	0.00	0.00	0.00	0.00	0.00	0.00	0.00	—	0.00	0.00	0.00	0.00	0.00	0.00	

3.10. Architectural Coating (2024) - Mitigated

Criteria Pollutants (lb/day for daily, ton/yr for annual) and GHGs (lb/day for daily, MT/yr for annual)

Location	TOG	ROG	NOx	CO	SO2	PM10E	PM10D	PM10T	PM2.5E	PM2.5D	PM2.5T	BCO2	NBCO2	CO2T	CH4	N2O	R	CO2e
Onsite	—	—	—	—	—	—	—	—	—	—	—	—	—	—	—	—	—	—
Daily, Summer (Max)	—	—	—	—	—	—	—	—	—	—	—	—	—	—	—	—	—	—
Daily, Winter (Max)	—	—	—	—	—	—	—	—	—	—	—	—	—	—	—	—	—	—
Off-Road Equipment	0.17	0.14	0.91	1.15	< 0.005	0.03	—	0.03	0.03	—	0.03	—	134	134	0.01	< 0.005	—	134
Architect ural Coatings	—	4.39	—	—	—	—	—	—	—	—	—	—	—	—	—	—	—	—
Onsite truck	0.00	0.00	0.00	0.00	0.00	0.00	0.00	0.00	0.00	0.00	0.00	—	0.00	0.00	0.00	0.00	0.00	0.00
Average Daily	—	—	—	—	—	—	—	—	—	—	—	—	—	—	—	—	—	—
Off-Road Equipment	< 0.005	< 0.005	0.01	0.02	< 0.005	< 0.005	—	< 0.005	< 0.005	—	< 0.005	—	1.83	1.83	< 0.005	< 0.005	—	1.84
Architect ural Coatings	—	0.06	—	—	—	—	—	—	—	—	—	—	—	—	—	—	—	—
Onsite truck	0.00	0.00	0.00	0.00	0.00	0.00	0.00	0.00	0.00	0.00	0.00	—	0.00	0.00	0.00	0.00	0.00	0.00

Annual	—	—	—	—	—	—	—	—	—	—	—	—	—	—	—	—	—	—
Off-Road Equipment	< 0.005	< 0.005	< 0.005	< 0.005	< 0.005	< 0.005	—	< 0.005	< 0.005	—	< 0.005	—	0.30	0.30	< 0.005	< 0.005	—	0.30
Architectural Coatings	—	0.01	—	—	—	—	—	—	—	—	—	—	—	—	—	—	—	—
Onsite truck	0.00	0.00	0.00	0.00	0.00	0.00	0.00	0.00	0.00	0.00	0.00	—	0.00	0.00	0.00	0.00	0.00	0.00
Offsite	—	—	—	—	—	—	—	—	—	—	—	—	—	—	—	—	—	—
Daily, Summer (Max)	—	—	—	—	—	—	—	—	—	—	—	—	—	—	—	—	—	—
Daily, Winter (Max)	—	—	—	—	—	—	—	—	—	—	—	—	—	—	—	—	—	—
Worker	0.06	0.06	0.07	0.72	0.00	0.00	0.15	0.15	0.00	0.04	0.04	—	152	152	0.01	0.01	0.02	154
Vendor	0.00	0.00	0.00	0.00	0.00	0.00	0.00	0.00	0.00	0.00	0.00	—	0.00	0.00	0.00	0.00	0.00	0.00
Hauling	0.00	0.00	0.00	0.00	0.00	0.00	0.00	0.00	0.00	0.00	0.00	—	0.00	0.00	0.00	0.00	0.00	0.00
Average Daily	—	—	—	—	—	—	—	—	—	—	—	—	—	—	—	—	—	—
Worker	< 0.005	< 0.005	< 0.005	0.01	0.00	0.00	< 0.005	< 0.005	0.00	< 0.005	< 0.005	—	2.10	2.10	< 0.005	< 0.005	< 0.005	2.13
Vendor	0.00	0.00	0.00	0.00	0.00	0.00	0.00	0.00	0.00	0.00	0.00	—	0.00	0.00	0.00	0.00	0.00	0.00
Hauling	0.00	0.00	0.00	0.00	0.00	0.00	0.00	0.00	0.00	0.00	0.00	—	0.00	0.00	0.00	0.00	0.00	0.00
Annual	—	—	—	—	—	—	—	—	—	—	—	—	—	—	—	—	—	—
Worker	< 0.005	< 0.005	< 0.005	< 0.005	0.00	0.00	< 0.005	< 0.005	0.00	< 0.005	< 0.005	—	0.35	0.35	< 0.005	< 0.005	< 0.005	0.35
Vendor	0.00	0.00	0.00	0.00	0.00	0.00	0.00	0.00	0.00	0.00	0.00	—	0.00	0.00	0.00	0.00	0.00	0.00
Hauling	0.00	0.00	0.00	0.00	0.00	0.00	0.00	0.00	0.00	0.00	0.00	—	0.00	0.00	0.00	0.00	0.00	0.00

3.11. Architectural Coating (2025) - Unmitigated

Criteria Pollutants (lb/day for daily, ton/yr for annual) and GHGs (lb/day for daily, MT/yr for annual)

Menifee Compass Northern Gateway Warehouses - Site 3 (Evans Road) Detailed Report, 9/21/2023

Location	TOG	ROG	NOx	CO	SO2	PM10E	PM10D	PM10T	PM2.5E	PM2.5D	PM2.5T	BCO2	NBCO2	CO2T	CH4	N2O	R	CO2e
Onsite	—	—	—	—	—	—	—	—	—	—	—	—	—	—	—	—	—	—
Daily, Summer (Max)	—	—	—	—	—	—	—	—	—	—	—	—	—	—	—	—	—	—
Daily, Winter (Max)	—	—	—	—	—	—	—	—	—	—	—	—	—	—	—	—	—	—
Off-Road Equipment	0.15	0.13	0.88	1.14	< 0.005	0.03	—	0.03	0.03	—	0.03	—	134	134	0.01	< 0.005	—	134
Architectural Coatings	—	22.6	—	—	—	—	—	—	—	—	—	—	—	—	—	—	—	—
Onsite truck	0.00	0.00	0.00	0.00	0.00	0.00	0.00	0.00	0.00	0.00	0.00	—	0.00	0.00	0.00	0.00	0.00	0.00
Average Daily	—	—	—	—	—	—	—	—	—	—	—	—	—	—	—	—	—	—
Off-Road Equipment	0.01	0.01	0.06	0.08	< 0.005	< 0.005	—	< 0.005	< 0.005	—	< 0.005	—	9.15	9.15	< 0.005	< 0.005	—	9.18
Architectural Coatings	—	1.55	—	—	—	—	—	—	—	—	—	—	—	—	—	—	—	—
Onsite truck	0.00	0.00	0.00	0.00	0.00	0.00	0.00	0.00	0.00	0.00	0.00	—	0.00	0.00	0.00	0.00	0.00	0.00
Annual	—	—	—	—	—	—	—	—	—	—	—	—	—	—	—	—	—	—
Off-Road Equipment	< 0.005	< 0.005	0.01	0.01	< 0.005	< 0.005	—	< 0.005	< 0.005	—	< 0.005	—	1.51	1.51	< 0.005	< 0.005	—	1.52
Architectural Coatings	—	0.28	—	—	—	—	—	—	—	—	—	—	—	—	—	—	—	—
Onsite truck	0.00	0.00	0.00	0.00	0.00	0.00	0.00	0.00	0.00	0.00	0.00	—	0.00	0.00	0.00	0.00	0.00	0.00
Offsite	—	—	—	—	—	—	—	—	—	—	—	—	—	—	—	—	—	—

Daily, Summer (Max)	—	—	—	—	—	—	—	—	—	—	—	—	—	—	—	—	—	—
Daily, Winter (Max)	—	—	—	—	—	—	—	—	—	—	—	—	—	—	—	—	—	—
Worker	0.05	0.05	0.06	0.67	0.00	0.00	0.15	0.15	0.00	0.04	0.04	—	149	149	0.01	0.01	0.02	150
Vendor	0.00	0.00	0.00	0.00	0.00	0.00	0.00	0.00	0.00	0.00	0.00	—	0.00	0.00	0.00	0.00	0.00	0.00
Hauling	0.00	0.00	0.00	0.00	0.00	0.00	0.00	0.00	0.00	0.00	0.00	—	0.00	0.00	0.00	0.00	0.00	0.00
Average Daily	—	—	—	—	—	—	—	—	—	—	—	—	—	—	—	—	—	—
Worker	< 0.005	< 0.005	< 0.005	0.05	0.00	0.00	0.01	0.01	0.00	< 0.005	< 0.005	—	10.3	10.3	< 0.005	< 0.005	0.02	10.4
Vendor	0.00	0.00	0.00	0.00	0.00	0.00	0.00	0.00	0.00	0.00	0.00	—	0.00	0.00	0.00	0.00	0.00	0.00
Hauling	0.00	0.00	0.00	0.00	0.00	0.00	0.00	0.00	0.00	0.00	0.00	—	0.00	0.00	0.00	0.00	0.00	0.00
Annual	—	—	—	—	—	—	—	—	—	—	—	—	—	—	—	—	—	—
Worker	< 0.005	< 0.005	< 0.005	0.01	0.00	0.00	< 0.005	< 0.005	0.00	< 0.005	< 0.005	—	1.71	1.71	< 0.005	< 0.005	< 0.005	1.73
Vendor	0.00	0.00	0.00	0.00	0.00	0.00	0.00	0.00	0.00	0.00	0.00	—	0.00	0.00	0.00	0.00	0.00	0.00
Hauling	0.00	0.00	0.00	0.00	0.00	0.00	0.00	0.00	0.00	0.00	0.00	—	0.00	0.00	0.00	0.00	0.00	0.00

3.12. Architectural Coating (2025) - Mitigated

Criteria Pollutants (lb/day for daily, ton/yr for annual) and GHGs (lb/day for daily, MT/yr for annual)

Location	TOG	ROG	NOx	CO	SO2	PM10E	PM10D	PM10T	PM2.5E	PM2.5D	PM2.5T	BCO2	NBCO2	CO2T	CH4	N2O	R	CO2e
Onsite	—	—	—	—	—	—	—	—	—	—	—	—	—	—	—	—	—	—
Daily, Summer (Max)	—	—	—	—	—	—	—	—	—	—	—	—	—	—	—	—	—	—
Daily, Winter (Max)	—	—	—	—	—	—	—	—	—	—	—	—	—	—	—	—	—	—
Off-Road Equipment	0.15	0.13	0.88	1.14	< 0.005	0.03	—	0.03	0.03	—	0.03	—	134	134	0.01	< 0.005	—	134

Menifee Compass Northern Gateway Warehouses - Site 3 (Evans Road) Detailed Report, 9/21/2023

Architect Coatings	—	4.39	—	—	—	—	—	—	—	—	—	—	—	—	—	—	—	—
Onsite truck	0.00	0.00	0.00	0.00	0.00	0.00	0.00	0.00	0.00	0.00	0.00	—	0.00	0.00	0.00	0.00	0.00	0.00
Average Daily	—	—	—	—	—	—	—	—	—	—	—	—	—	—	—	—	—	—
Off-Road Equipment	0.01	0.01	0.06	0.08	< 0.005	< 0.005	—	< 0.005	< 0.005	—	< 0.005	—	9.15	9.15	< 0.005	< 0.005	—	9.18
Architect ural Coatings	—	0.30	—	—	—	—	—	—	—	—	—	—	—	—	—	—	—	—
Onsite truck	0.00	0.00	0.00	0.00	0.00	0.00	0.00	0.00	0.00	0.00	0.00	—	0.00	0.00	0.00	0.00	0.00	0.00
Annual	—	—	—	—	—	—	—	—	—	—	—	—	—	—	—	—	—	—
Off-Road Equipment	< 0.005	< 0.005	0.01	0.01	< 0.005	< 0.005	—	< 0.005	< 0.005	—	< 0.005	—	1.51	1.51	< 0.005	< 0.005	—	1.52
Architect ural Coatings	—	0.05	—	—	—	—	—	—	—	—	—	—	—	—	—	—	—	—
Onsite truck	0.00	0.00	0.00	0.00	0.00	0.00	0.00	0.00	0.00	0.00	0.00	—	0.00	0.00	0.00	0.00	0.00	0.00
Offsite	—	—	—	—	—	—	—	—	—	—	—	—	—	—	—	—	—	—
Daily, Summer (Max)	—	—	—	—	—	—	—	—	—	—	—	—	—	—	—	—	—	—
Daily, Winter (Max)	—	—	—	—	—	—	—	—	—	—	—	—	—	—	—	—	—	—
Worker	0.05	0.05	0.06	0.67	0.00	0.00	0.15	0.15	0.00	0.04	0.04	—	149	149	0.01	0.01	0.02	150
Vendor	0.00	0.00	0.00	0.00	0.00	0.00	0.00	0.00	0.00	0.00	0.00	—	0.00	0.00	0.00	0.00	0.00	0.00
Hauling	0.00	0.00	0.00	0.00	0.00	0.00	0.00	0.00	0.00	0.00	0.00	—	0.00	0.00	0.00	0.00	0.00	0.00
Average Daily	—	—	—	—	—	—	—	—	—	—	—	—	—	—	—	—	—	—

Worker	< 0.005	< 0.005	< 0.005	0.05	0.00	0.00	0.01	0.01	0.00	< 0.005	< 0.005	—	10.3	10.3	< 0.005	< 0.005	0.02	10.4
Vendor	0.00	0.00	0.00	0.00	0.00	0.00	0.00	0.00	0.00	0.00	0.00	—	0.00	0.00	0.00	0.00	0.00	0.00
Hauling	0.00	0.00	0.00	0.00	0.00	0.00	0.00	0.00	0.00	0.00	0.00	—	0.00	0.00	0.00	0.00	0.00	0.00
Annual	—	—	—	—	—	—	—	—	—	—	—	—	—	—	—	—	—	—
Worker	< 0.005	< 0.005	< 0.005	0.01	0.00	0.00	< 0.005	< 0.005	0.00	< 0.005	< 0.005	—	1.71	1.71	< 0.005	< 0.005	< 0.005	1.73
Vendor	0.00	0.00	0.00	0.00	0.00	0.00	0.00	0.00	0.00	0.00	0.00	—	0.00	0.00	0.00	0.00	0.00	0.00
Hauling	0.00	0.00	0.00	0.00	0.00	0.00	0.00	0.00	0.00	0.00	0.00	—	0.00	0.00	0.00	0.00	0.00	0.00

4. Operations Emissions Details

4.1. Mobile Emissions by Land Use

4.1.1. Unmitigated

Criteria Pollutants (lb/day for daily, ton/yr for annual) and GHGs (lb/day for daily, MT/yr for annual)

Land Use	TOG	ROG	NOx	CO	SO2	PM10E	PM10D	PM10T	PM2.5E	PM2.5D	PM2.5T	BCO2	NBCO2	CO2T	CH4	N2O	R	CO2e
Daily, Summer (Max)	—	—	—	—	—	—	—	—	—	—	—	—	—	—	—	—	—	—
Unrefrigerated Warehouse-No Rail	0.20	0.11	4.75	1.14	0.04	0.08	1.43	1.51	0.08	0.38	0.46	—	4,657	4,657	0.07	0.71	13.8	4,883
Refrigerated Warehouse-No Rail	0.00	0.00	0.00	0.00	0.00	0.00	0.00	0.00	0.00	0.00	0.00	—	0.00	0.00	0.00	0.00	0.00	0.00
General Office Building	0.70	0.63	0.51	8.19	0.02	0.01	1.85	1.86	0.01	0.47	0.48	—	1,901	1,901	0.06	0.05	7.66	1,924

Menifee Compass Northern Gateway Warehouses - Site 3 (Evans Road) Detailed Report, 9/21/2023

Parking Lot	0.00	0.00	0.00	0.00	0.00	0.00	0.00	0.00	0.00	0.00	0.00	—	0.00	0.00	0.00	0.00	0.00	0.00
Total	0.89	0.75	5.26	9.33	0.06	0.09	3.28	3.37	0.08	0.85	0.94	—	6,558	6,558	0.13	0.75	21.5	6,808
Daily, Winter (Max)	—	—	—	—	—	—	—	—	—	—	—	—	—	—	—	—	—	—
Unrefrigerated Warehouse-No Rail	0.19	0.11	4.96	1.15	0.04	0.08	1.43	1.51	0.08	0.38	0.46	—	4,658	4,658	0.07	0.71	0.36	4,871
Refrigerated Warehouse-No Rail	0.00	0.00	0.00	0.00	0.00	0.00	0.00	0.00	0.00	0.00	0.00	—	0.00	0.00	0.00	0.00	0.00	0.00
General Office Building	0.67	0.60	0.56	6.65	0.02	0.01	1.85	1.86	0.01	0.47	0.48	—	1,756	1,756	0.06	0.05	0.20	1,773
Parking Lot	0.00	0.00	0.00	0.00	0.00	0.00	0.00	0.00	0.00	0.00	0.00	—	0.00	0.00	0.00	0.00	0.00	0.00
Total	0.86	0.71	5.52	7.80	0.06	0.09	3.28	3.37	0.08	0.85	0.94	—	6,415	6,415	0.13	0.76	0.56	6,644
Annual	—	—	—	—	—	—	—	—	—	—	—	—	—	—	—	—	—	—
Unrefrigerated Warehouse-No Rail	0.04	0.02	0.92	0.21	0.01	0.01	0.26	0.28	0.01	0.07	0.08	—	771	771	0.01	0.12	0.99	807
Refrigerated Warehouse-No Rail	0.00	0.00	0.00	0.00	0.00	0.00	0.00	0.00	0.00	0.00	0.00	—	0.00	0.00	0.00	0.00	0.00	0.00
General Office Building	0.12	0.11	0.10	1.26	< 0.005	< 0.005	0.34	0.34	< 0.005	0.09	0.09	—	294	294	0.01	0.01	0.55	298

Parking Lot	0.00	0.00	0.00	0.00	0.00	0.00	0.00	0.00	0.00	0.00	0.00	—	0.00	0.00	0.00	0.00	0.00	0.00
Total	0.16	0.13	1.02	1.47	0.01	0.02	0.60	0.62	0.02	0.16	0.17	—	1,065	1,065	0.02	0.13	1.54	1,105

4.1.2. Mitigated

Criteria Pollutants (lb/day for daily, ton/yr for annual) and GHGs (lb/day for daily, MT/yr for annual)

Land Use	TOG	ROG	NOx	CO	SO2	PM10E	PM10D	PM10T	PM2.5E	PM2.5D	PM2.5T	BCO2	NBCO2	CO2T	CH4	N2O	R	CO2e
Daily, Summer (Max)	—	—	—	—	—	—	—	—	—	—	—	—	—	—	—	—	—	—
Unrefrigerated Warehouse-No Rail	0.20	0.11	4.75	1.14	0.04	0.08	1.43	1.51	0.08	0.38	0.46	—	4,657	4,657	0.07	0.71	13.8	4,883
Refrigerated Warehouse-No Rail	0.00	0.00	0.00	0.00	0.00	0.00	0.00	0.00	0.00	0.00	0.00	—	0.00	0.00	0.00	0.00	0.00	0.00
General Office Building	0.70	0.63	0.51	8.19	0.02	0.01	1.85	1.86	0.01	0.47	0.48	—	1,901	1,901	0.06	0.05	7.66	1,924
Parking Lot	0.00	0.00	0.00	0.00	0.00	0.00	0.00	0.00	0.00	0.00	0.00	—	0.00	0.00	0.00	0.00	0.00	0.00
Total	0.89	0.75	5.26	9.33	0.06	0.09	3.28	3.37	0.08	0.85	0.94	—	6,558	6,558	0.13	0.75	21.5	6,808
Daily, Winter (Max)	—	—	—	—	—	—	—	—	—	—	—	—	—	—	—	—	—	—
Unrefrigerated Warehouse-No Rail	0.19	0.11	4.96	1.15	0.04	0.08	1.43	1.51	0.08	0.38	0.46	—	4,658	4,658	0.07	0.71	0.36	4,871

Refrigerated Warehouse-No Rail	0.00	0.00	0.00	0.00	0.00	0.00	0.00	0.00	0.00	0.00	0.00	0.00	—	0.00	0.00	0.00	0.00	0.00	0.00
General Office Building	0.67	0.60	0.56	6.65	0.02	0.01	1.85	1.86	0.01	0.47	0.48	—	1,756	1,756	0.06	0.05	0.20	1,773	
Parking Lot	0.00	0.00	0.00	0.00	0.00	0.00	0.00	0.00	0.00	0.00	0.00	—	0.00	0.00	0.00	0.00	0.00	0.00	0.00
Total	0.86	0.71	5.52	7.80	0.06	0.09	3.28	3.37	0.08	0.85	0.94	—	6,415	6,415	0.13	0.76	0.56	6,644	
Annual	—	—	—	—	—	—	—	—	—	—	—	—	—	—	—	—	—	—	—
Unrefrigerated Warehouse-No Rail	0.04	0.02	0.92	0.21	0.01	0.01	0.26	0.28	0.01	0.07	0.08	—	771	771	0.01	0.12	0.99	807	
Refrigerated Warehouse-No Rail	0.00	0.00	0.00	0.00	0.00	0.00	0.00	0.00	0.00	0.00	0.00	—	0.00	0.00	0.00	0.00	0.00	0.00	0.00
General Office Building	0.12	0.11	0.10	1.26	< 0.005	< 0.005	0.34	0.34	< 0.005	0.09	0.09	—	294	294	0.01	0.01	0.55	298	
Parking Lot	0.00	0.00	0.00	0.00	0.00	0.00	0.00	0.00	0.00	0.00	0.00	—	0.00	0.00	0.00	0.00	0.00	0.00	0.00
Total	0.16	0.13	1.02	1.47	0.01	0.02	0.60	0.62	0.02	0.16	0.17	—	1,065	1,065	0.02	0.13	1.54	1,105	

4.2. Energy

4.2.1. Electricity Emissions By Land Use - Unmitigated

Criteria Pollutants (lb/day for daily, ton/yr for annual) and GHGs (lb/day for daily, MT/yr for annual)

Land Use	TOG	ROG	NOx	CO	SO2	PM10E	PM10D	PM10T	PM2.5E	PM2.5D	PM2.5T	BCO2	NBCO2	CO2T	CH4	N2O	R	CO2e
----------	-----	-----	-----	----	-----	-------	-------	-------	--------	--------	--------	------	-------	------	-----	-----	---	------

Menifee Compass Northern Gateway Warehouses - Site 3 (Evans Road) Detailed Report, 9/21/2023

Daily, Summer (Max)	—	—	—	—	—	—	—	—	—	—	—	—	—	—	—	—	—	—
Unrefrigerated Warehouse-No Rail	—	—	—	—	—	—	—	—	—	—	—	—	435	435	0.04	< 0.005	—	437
Refrigerated Warehouse-No Rail	—	—	—	—	—	—	—	—	—	—	—	—	689	689	0.07	0.01	—	693
General Office Building	—	—	—	—	—	—	—	—	—	—	—	—	100.0	100.0	0.01	< 0.005	—	101
Parking Lot	—	—	—	—	—	—	—	—	—	—	—	—	119	119	0.01	< 0.005	—	120
Total	—	—	—	—	—	—	—	—	—	—	—	—	1,343	1,343	0.13	0.02	—	1,351
Daily, Winter (Max)	—	—	—	—	—	—	—	—	—	—	—	—	—	—	—	—	—	—
Unrefrigerated Warehouse-No Rail	—	—	—	—	—	—	—	—	—	—	—	—	435	435	0.04	< 0.005	—	437
Refrigerated Warehouse-No Rail	—	—	—	—	—	—	—	—	—	—	—	—	689	689	0.07	0.01	—	693
General Office Building	—	—	—	—	—	—	—	—	—	—	—	—	100.0	100.0	0.01	< 0.005	—	101
Parking Lot	—	—	—	—	—	—	—	—	—	—	—	—	119	119	0.01	< 0.005	—	120

Total	—	—	—	—	—	—	—	—	—	—	—	—	1,343	1,343	0.13	0.02	—	1,351
Annual	—	—	—	—	—	—	—	—	—	—	—	—	—	—	—	—	—	—
Unrefrigerated Warehouse-No Rail	—	—	—	—	—	—	—	—	—	—	—	—	72.0	72.0	0.01	< 0.005	—	72.4
Refrigerated Warehouse-No Rail	—	—	—	—	—	—	—	—	—	—	—	—	114	114	0.01	< 0.005	—	115
General Office Building	—	—	—	—	—	—	—	—	—	—	—	—	16.6	16.6	< 0.005	< 0.005	—	16.6
Parking Lot	—	—	—	—	—	—	—	—	—	—	—	—	19.7	19.7	< 0.005	< 0.005	—	19.9
Total	—	—	—	—	—	—	—	—	—	—	—	—	222	222	0.02	< 0.005	—	224

4.2.2. Electricity Emissions By Land Use - Mitigated

Criteria Pollutants (lb/day for daily, ton/yr for annual) and GHGs (lb/day for daily, MT/yr for annual)

Land Use	TOG	ROG	NOx	CO	SO2	PM10E	PM10D	PM10T	PM2.5E	PM2.5D	PM2.5T	BCO2	NBCO2	CO2T	CH4	N2O	R	CO2e
Daily, Summer (Max)	—	—	—	—	—	—	—	—	—	—	—	—	—	—	—	—	—	—
Unrefrigerated Warehouse-No Rail	—	—	—	—	—	—	—	—	—	—	—	—	0.00	0.00	0.00	0.00	—	0.00

Menifee Compass Northern Gateway Warehouses - Site 3 (Evans Road) Detailed Report, 9/21/2023

Refrigerated Warehouse-No Rail	—	—	—	—	—	—	—	—	—	—	—	—	0.00	0.00	0.00	0.00	—	0.00
General Office Building	—	—	—	—	—	—	—	—	—	—	—	—	< 0.005	< 0.005	< 0.005	< 0.005	—	< 0.005
Parking Lot	—	—	—	—	—	—	—	—	—	—	—	—	< 0.005	< 0.005	< 0.005	< 0.005	—	< 0.005
Total	—	—	—	—	—	—	—	—	—	—	—	—	< 0.005	< 0.005	< 0.005	< 0.005	—	< 0.005
Daily, Winter (Max)	—	—	—	—	—	—	—	—	—	—	—	—	—	—	—	—	—	—
Unrefrigerated Warehouse-No Rail	—	—	—	—	—	—	—	—	—	—	—	—	0.00	0.00	0.00	0.00	—	0.00
Refrigerated Warehouse-No Rail	—	—	—	—	—	—	—	—	—	—	—	—	0.00	0.00	0.00	0.00	—	0.00
General Office Building	—	—	—	—	—	—	—	—	—	—	—	—	< 0.005	< 0.005	< 0.005	< 0.005	—	< 0.005
Parking Lot	—	—	—	—	—	—	—	—	—	—	—	—	< 0.005	< 0.005	< 0.005	< 0.005	—	< 0.005
Total	—	—	—	—	—	—	—	—	—	—	—	—	< 0.005	< 0.005	< 0.005	< 0.005	—	< 0.005
Annual	—	—	—	—	—	—	—	—	—	—	—	—	—	—	—	—	—	—
Unrefrigerated Warehouse-No Rail	—	—	—	—	—	—	—	—	—	—	—	—	0.00	0.00	0.00	0.00	—	0.00

Refrigerated Warehouse-No Rail	—	—	—	—	—	—	—	—	—	—	—	—	0.00	0.00	0.00	0.00	—	0.00
General Office Building	—	—	—	—	—	—	—	—	—	—	—	—	< 0.005	< 0.005	< 0.005	< 0.005	—	< 0.005
Parking Lot	—	—	—	—	—	—	—	—	—	—	—	—	< 0.005	< 0.005	< 0.005	< 0.005	—	< 0.005
Total	—	—	—	—	—	—	—	—	—	—	—	—	< 0.005	< 0.005	< 0.005	< 0.005	—	< 0.005

4.2.3. Natural Gas Emissions By Land Use - Unmitigated

Criteria Pollutants (lb/day for daily, ton/yr for annual) and GHGs (lb/day for daily, MT/yr for annual)

Land Use	TOG	ROG	NOx	CO	SO2	PM10E	PM10D	PM10T	PM2.5E	PM2.5D	PM2.5T	BCO2	NBCO2	CO2T	CH4	N2O	R	CO2e
Daily, Summer (Max)	—	—	—	—	—	—	—	—	—	—	—	—	—	—	—	—	—	—
Unrefrigerated Warehouse-No Rail	0.06	0.03	0.51	0.43	< 0.005	0.04	—	0.04	0.04	—	0.04	—	605	605	0.05	< 0.005	—	607
Refrigerated Warehouse-No Rail	0.03	0.01	0.23	0.20	< 0.005	0.02	—	0.02	0.02	—	0.02	—	280	280	0.02	< 0.005	—	280
General Office Building	< 0.005	< 0.005	0.04	0.04	< 0.005	< 0.005	—	< 0.005	< 0.005	—	< 0.005	—	53.0	53.0	< 0.005	< 0.005	—	53.2
Parking Lot	0.00	0.00	0.00	0.00	0.00	0.00	—	0.00	0.00	—	0.00	—	0.00	0.00	0.00	0.00	—	0.00
Total	0.09	0.04	0.79	0.66	< 0.005	0.06	—	0.06	0.06	—	0.06	—	938	938	0.08	< 0.005	—	941

Menifee Compass Northern Gateway Warehouses - Site 3 (Evans Road) Detailed Report, 9/21/2023

Daily, Winter (Max)	—	—	—	—	—	—	—	—	—	—	—	—	—	—	—	—	—	—
Unrefrigerated Warehouse-No Rail	0.06	0.03	0.51	0.43	< 0.005	0.04	—	0.04	0.04	—	0.04	—	605	605	0.05	< 0.005	—	607
Refrigerated Warehouse-No Rail	0.03	0.01	0.23	0.20	< 0.005	0.02	—	0.02	0.02	—	0.02	—	280	280	0.02	< 0.005	—	280
General Office Building	< 0.005	< 0.005	0.04	0.04	< 0.005	< 0.005	—	< 0.005	< 0.005	—	< 0.005	—	53.0	53.0	< 0.005	< 0.005	—	53.2
Parking Lot	0.00	0.00	0.00	0.00	0.00	0.00	—	0.00	0.00	—	0.00	—	0.00	0.00	0.00	0.00	—	0.00
Total	0.09	0.04	0.79	0.66	< 0.005	0.06	—	0.06	0.06	—	0.06	—	938	938	0.08	< 0.005	—	941
Annual	—	—	—	—	—	—	—	—	—	—	—	—	—	—	—	—	—	—
Unrefrigerated Warehouse-No Rail	0.01	0.01	0.09	0.08	< 0.005	0.01	—	0.01	0.01	—	0.01	—	100	100	0.01	< 0.005	—	100
Refrigerated Warehouse-No Rail	< 0.005	< 0.005	0.04	0.04	< 0.005	< 0.005	—	< 0.005	< 0.005	—	< 0.005	—	46.3	46.3	< 0.005	< 0.005	—	46.4
General Office Building	< 0.005	< 0.005	0.01	0.01	< 0.005	< 0.005	—	< 0.005	< 0.005	—	< 0.005	—	8.78	8.78	< 0.005	< 0.005	—	8.81
Parking Lot	0.00	0.00	0.00	0.00	0.00	0.00	—	0.00	0.00	—	0.00	—	0.00	0.00	0.00	0.00	—	0.00
Total	0.02	0.01	0.14	0.12	< 0.005	0.01	—	0.01	0.01	—	0.01	—	155	155	0.01	< 0.005	—	156

4.2.4. Natural Gas Emissions By Land Use - Mitigated

Criteria Pollutants (lb/day for daily, ton/yr for annual) and GHGs (lb/day for daily, MT/yr for annual)

Land Use	TOG	ROG	NOx	CO	SO2	PM10E	PM10D	PM10T	PM2.5E	PM2.5D	PM2.5T	BCO2	NBCO2	CO2T	CH4	N2O	R	CO2e
Daily, Summer (Max)	—	—	—	—	—	—	—	—	—	—	—	—	—	—	—	—	—	—
Unrefrigerated Warehouse-No Rail	0.06	0.03	0.51	0.43	< 0.005	0.04	—	0.04	0.04	—	0.04	—	605	605	0.05	< 0.005	—	607
Refrigerated Warehouse-No Rail	0.03	0.01	0.23	0.20	< 0.005	0.02	—	0.02	0.02	—	0.02	—	280	280	0.02	< 0.005	—	280
General Office Building	< 0.005	< 0.005	0.04	0.04	< 0.005	< 0.005	—	< 0.005	< 0.005	—	< 0.005	—	53.0	53.0	< 0.005	< 0.005	—	53.2
Parking Lot	0.00	0.00	0.00	0.00	0.00	0.00	—	0.00	0.00	—	0.00	—	0.00	0.00	0.00	0.00	—	0.00
Total	0.09	0.04	0.79	0.66	< 0.005	0.06	—	0.06	0.06	—	0.06	—	938	938	0.08	< 0.005	—	941
Daily, Winter (Max)	—	—	—	—	—	—	—	—	—	—	—	—	—	—	—	—	—	—
Unrefrigerated Warehouse-No Rail	0.06	0.03	0.51	0.43	< 0.005	0.04	—	0.04	0.04	—	0.04	—	605	605	0.05	< 0.005	—	607
Refrigerated Warehouse-No Rail	0.03	0.01	0.23	0.20	< 0.005	0.02	—	0.02	0.02	—	0.02	—	280	280	0.02	< 0.005	—	280

General Office Building	< 0.005	< 0.005	0.04	0.04	< 0.005	< 0.005	—	< 0.005	< 0.005	—	< 0.005	—	53.0	53.0	< 0.005	< 0.005	—	53.2
Parking Lot	0.00	0.00	0.00	0.00	0.00	0.00	—	0.00	0.00	—	0.00	—	0.00	0.00	0.00	0.00	—	0.00
Total	0.09	0.04	0.79	0.66	< 0.005	0.06	—	0.06	0.06	—	0.06	—	938	938	0.08	< 0.005	—	941
Annual	—	—	—	—	—	—	—	—	—	—	—	—	—	—	—	—	—	—
Unrefrigerated Warehouse-No Rail	0.01	0.01	0.09	0.08	< 0.005	0.01	—	0.01	0.01	—	0.01	—	100	100	0.01	< 0.005	—	100
Refrigerated Warehouse-No Rail	< 0.005	< 0.005	0.04	0.04	< 0.005	< 0.005	—	< 0.005	< 0.005	—	< 0.005	—	46.3	46.3	< 0.005	< 0.005	—	46.4
General Office Building	< 0.005	< 0.005	0.01	0.01	< 0.005	< 0.005	—	< 0.005	< 0.005	—	< 0.005	—	8.78	8.78	< 0.005	< 0.005	—	8.81
Parking Lot	0.00	0.00	0.00	0.00	0.00	0.00	—	0.00	0.00	—	0.00	—	0.00	0.00	0.00	0.00	—	0.00
Total	0.02	0.01	0.14	0.12	< 0.005	0.01	—	0.01	0.01	—	0.01	—	155	155	0.01	< 0.005	—	156

4.3. Area Emissions by Source

4.3.1. Unmitigated

Criteria Pollutants (lb/day for daily, ton/yr for annual) and GHGs (lb/day for daily, MT/yr for annual)

Source	TOG	ROG	NOx	CO	SO2	PM10E	PM10D	PM10T	PM2.5E	PM2.5D	PM2.5T	BCO2	NBCO2	CO2T	CH4	N2O	R	CO2e
Daily, Summer (Max)	—	—	—	—	—	—	—	—	—	—	—	—	—	—	—	—	—	—

Menifee Compass Northern Gateway Warehouses - Site 3 (Evans Road) Detailed Report, 9/21/2023

Consumer Products	—	2.96	—	—	—	—	—	—	—	—	—	—	—	—	—	—	—	—
Architectural Coatings	—	0.19	—	—	—	—	—	—	—	—	—	—	—	—	—	—	—	—
Landscape Equipment	1.07	0.98	0.05	6.00	< 0.005	0.01	—	0.01	0.01	—	0.01	—	24.7	24.7	< 0.005	< 0.005	—	24.8
Total	1.07	4.13	0.05	6.00	< 0.005	0.01	—	0.01	0.01	—	0.01	—	24.7	24.7	< 0.005	< 0.005	—	24.8
Daily, Winter (Max)	—	—	—	—	—	—	—	—	—	—	—	—	—	—	—	—	—	—
Consumer Products	—	2.96	—	—	—	—	—	—	—	—	—	—	—	—	—	—	—	—
Architectural Coatings	—	0.19	—	—	—	—	—	—	—	—	—	—	—	—	—	—	—	—
Total	—	3.15	—	—	—	—	—	—	—	—	—	—	—	—	—	—	—	—
Annual	—	—	—	—	—	—	—	—	—	—	—	—	—	—	—	—	—	—
Consumer Products	—	0.54	—	—	—	—	—	—	—	—	—	—	—	—	—	—	—	—
Architectural Coatings	—	0.03	—	—	—	—	—	—	—	—	—	—	—	—	—	—	—	—
Landscape Equipment	0.13	0.12	0.01	0.75	< 0.005	< 0.005	—	< 0.005	< 0.005	—	< 0.005	—	2.80	2.80	< 0.005	< 0.005	—	2.81
Total	0.13	0.70	0.01	0.75	< 0.005	< 0.005	—	< 0.005	< 0.005	—	< 0.005	—	2.80	2.80	< 0.005	< 0.005	—	2.81

4.3.2. Mitigated

Criteria Pollutants (lb/day for daily, ton/yr for annual) and GHGs (lb/day for daily, MT/yr for annual)

Source	TOG	ROG	NOx	CO	SO2	PM10E	PM10D	PM10T	PM2.5E	PM2.5D	PM2.5T	BCO2	NBCO2	CO2T	CH4	N2O	R	CO2e
Daily, Summer (Max)	—	—	—	—	—	—	—	—	—	—	—	—	—	—	—	—	—	—
Consumer Products	—	2.96	—	—	—	—	—	—	—	—	—	—	—	—	—	—	—	—
Architectural Coatings	—	0.19	—	—	—	—	—	—	—	—	—	—	—	—	—	—	—	—
Landscape Equipment	1.07	0.98	0.05	6.00	< 0.005	0.01	—	0.01	0.01	—	0.01	—	24.7	24.7	< 0.005	< 0.005	—	24.8
Total	1.07	4.13	0.05	6.00	< 0.005	0.01	—	0.01	0.01	—	0.01	—	24.7	24.7	< 0.005	< 0.005	—	24.8
Daily, Winter (Max)	—	—	—	—	—	—	—	—	—	—	—	—	—	—	—	—	—	—
Consumer Products	—	2.96	—	—	—	—	—	—	—	—	—	—	—	—	—	—	—	—
Architectural Coatings	—	0.19	—	—	—	—	—	—	—	—	—	—	—	—	—	—	—	—
Total	—	3.15	—	—	—	—	—	—	—	—	—	—	—	—	—	—	—	—
Annual	—	—	—	—	—	—	—	—	—	—	—	—	—	—	—	—	—	—
Consumer Products	—	0.54	—	—	—	—	—	—	—	—	—	—	—	—	—	—	—	—
Architectural Coatings	—	0.03	—	—	—	—	—	—	—	—	—	—	—	—	—	—	—	—

Landscape Equipme	0.13	0.12	0.01	0.75	< 0.005	< 0.005	—	< 0.005	< 0.005	—	< 0.005	—	2.80	2.80	< 0.005	< 0.005	—	2.81
Total	0.13	0.70	0.01	0.75	< 0.005	< 0.005	—	< 0.005	< 0.005	—	< 0.005	—	2.80	2.80	< 0.005	< 0.005	—	2.81

4.4. Water Emissions by Land Use

4.4.1. Unmitigated

Criteria Pollutants (lb/day for daily, ton/yr for annual) and GHGs (lb/day for daily, MT/yr for annual)

Land Use	TOG	ROG	NOx	CO	SO2	PM10E	PM10D	PM10T	PM2.5E	PM2.5D	PM2.5T	BCO2	NBCO2	CO2T	CH4	N2O	R	CO2e
Daily, Summer (Max)	—	—	—	—	—	—	—	—	—	—	—	—	—	—	—	—	—	—
Unrefrigerated Warehouse-No Rail	—	—	—	—	—	—	—	—	—	—	—	43.8	153	196	4.51	0.11	—	341
Refrigerated Warehouse-No Rail	—	—	—	—	—	—	—	—	—	—	—	14.6	49.6	64.2	1.50	0.04	—	113
General Office Building	—	—	—	—	—	—	—	—	—	—	—	2.04	6.93	8.98	0.21	0.01	—	15.7
Parking Lot	—	—	—	—	—	—	—	—	—	—	—	0.00	0.00	0.00	0.00	0.00	—	0.00
Total	—	—	—	—	—	—	—	—	—	—	—	60.5	209	270	6.22	0.15	—	470
Daily, Winter (Max)	—	—	—	—	—	—	—	—	—	—	—	—	—	—	—	—	—	—

Menifee Compass Northern Gateway Warehouses - Site 3 (Evans Road) Detailed Report, 9/21/2023

Unrefrigerated Warehouse Rail	—	—	—	—	—	—	—	—	—	—	—	43.8	153	196	4.51	0.11	—	341
Refrigerated Warehouse-No Rail	—	—	—	—	—	—	—	—	—	—	—	14.6	49.6	64.2	1.50	0.04	—	113
General Office Building	—	—	—	—	—	—	—	—	—	—	—	2.04	6.93	8.98	0.21	0.01	—	15.7
Parking Lot	—	—	—	—	—	—	—	—	—	—	—	0.00	0.00	0.00	0.00	0.00	—	0.00
Total	—	—	—	—	—	—	—	—	—	—	—	60.5	209	270	6.22	0.15	—	470
Annual	—	—	—	—	—	—	—	—	—	—	—	—	—	—	—	—	—	—
Unrefrigerated Warehouse-No Rail	—	—	—	—	—	—	—	—	—	—	—	7.26	25.3	32.5	0.75	0.02	—	56.5
Refrigerated Warehouse-No Rail	—	—	—	—	—	—	—	—	—	—	—	2.42	8.21	10.6	0.25	0.01	—	18.6
General Office Building	—	—	—	—	—	—	—	—	—	—	—	0.34	1.15	1.49	0.03	< 0.005	—	2.61
Parking Lot	—	—	—	—	—	—	—	—	—	—	—	0.00	0.00	0.00	0.00	0.00	—	0.00
Total	—	—	—	—	—	—	—	—	—	—	—	10.0	34.6	44.6	1.03	0.02	—	77.8

4.4.2. Mitigated

Criteria Pollutants (lb/day for daily, ton/yr for annual) and GHGs (lb/day for daily, MT/yr for annual)

Menifee Compass Northern Gateway Warehouses - Site 3 (Evans Road) Detailed Report, 9/21/2023

Land Use	TOG	ROG	NOx	CO	SO2	PM10E	PM10D	PM10T	PM2.5E	PM2.5D	PM2.5T	BCO2	NBCO2	CO2T	CH4	N2O	R	CO2e
Daily, Summer (Max)	—	—	—	—	—	—	—	—	—	—	—	—	—	—	—	—	—	—
Unrefrigerated Warehouse-No Rail	—	—	—	—	—	—	—	—	—	—	—	43.8	153	196	4.51	0.11	—	341
Refrigerated Warehouse-No Rail	—	—	—	—	—	—	—	—	—	—	—	14.6	49.6	64.2	1.50	0.04	—	113
General Office Building	—	—	—	—	—	—	—	—	—	—	—	2.04	6.93	8.98	0.21	0.01	—	15.7
Parking Lot	—	—	—	—	—	—	—	—	—	—	—	0.00	0.00	0.00	0.00	0.00	—	0.00
Total	—	—	—	—	—	—	—	—	—	—	—	60.5	209	270	6.22	0.15	—	470
Daily, Winter (Max)	—	—	—	—	—	—	—	—	—	—	—	—	—	—	—	—	—	—
Unrefrigerated Warehouse-No Rail	—	—	—	—	—	—	—	—	—	—	—	43.8	153	196	4.51	0.11	—	341
Refrigerated Warehouse-No Rail	—	—	—	—	—	—	—	—	—	—	—	14.6	49.6	64.2	1.50	0.04	—	113
General Office Building	—	—	—	—	—	—	—	—	—	—	—	2.04	6.93	8.98	0.21	0.01	—	15.7

Parking Lot	—	—	—	—	—	—	—	—	—	—	—	0.00	0.00	0.00	0.00	0.00	—	0.00
Total	—	—	—	—	—	—	—	—	—	—	—	60.5	209	270	6.22	0.15	—	470
Annual	—	—	—	—	—	—	—	—	—	—	—	—	—	—	—	—	—	—
Unrefrigerated Warehouse-No Rail	—	—	—	—	—	—	—	—	—	—	—	7.26	25.3	32.5	0.75	0.02	—	56.5
Refrigerated Warehouse-No Rail	—	—	—	—	—	—	—	—	—	—	—	2.42	8.21	10.6	0.25	0.01	—	18.6
General Office Building	—	—	—	—	—	—	—	—	—	—	—	0.34	1.15	1.49	0.03	< 0.005	—	2.61
Parking Lot	—	—	—	—	—	—	—	—	—	—	—	0.00	0.00	0.00	0.00	0.00	—	0.00
Total	—	—	—	—	—	—	—	—	—	—	—	10.0	34.6	44.6	1.03	0.02	—	77.8

4.5. Waste Emissions by Land Use

4.5.1. Unmitigated

Criteria Pollutants (lb/day for daily, ton/yr for annual) and GHGs (lb/day for daily, MT/yr for annual)

Land Use	TOG	ROG	NOx	CO	SO2	PM10E	PM10D	PM10T	PM2.5E	PM2.5D	PM2.5T	BCO2	NBCO2	CO2T	CH4	N2O	R	CO2e
Daily, Summer (Max)	—	—	—	—	—	—	—	—	—	—	—	—	—	—	—	—	—	—
Unrefrigerated Warehouse-No Rail	—	—	—	—	—	—	—	—	—	—	—	50.1	0.00	50.1	5.01	0.00	—	175

Menifee Compass Northern Gateway Warehouses - Site 3 (Evans Road) Detailed Report, 9/21/2023

Refrigerated Warehouse-No Rail	—	—	—	—	—	—	—	—	—	—	—	16.7	0.00	16.7	1.67	0.00	—	58.4
General Office Building	—	—	—	—	—	—	—	—	—	—	—	3.01	0.00	3.01	0.30	0.00	—	10.5
Parking Lot	—	—	—	—	—	—	—	—	—	—	—	0.00	0.00	0.00	0.00	0.00	—	0.00
Total	—	—	—	—	—	—	—	—	—	—	—	69.8	0.00	69.8	6.98	0.00	—	244
Daily, Winter (Max)	—	—	—	—	—	—	—	—	—	—	—	—	—	—	—	—	—	—
Unrefrigerated Warehouse-No Rail	—	—	—	—	—	—	—	—	—	—	—	50.1	0.00	50.1	5.01	0.00	—	175
Refrigerated Warehouse-No Rail	—	—	—	—	—	—	—	—	—	—	—	16.7	0.00	16.7	1.67	0.00	—	58.4
General Office Building	—	—	—	—	—	—	—	—	—	—	—	3.01	0.00	3.01	0.30	0.00	—	10.5
Parking Lot	—	—	—	—	—	—	—	—	—	—	—	0.00	0.00	0.00	0.00	0.00	—	0.00
Total	—	—	—	—	—	—	—	—	—	—	—	69.8	0.00	69.8	6.98	0.00	—	244
Annual	—	—	—	—	—	—	—	—	—	—	—	—	—	—	—	—	—	—
Unrefrigerated Warehouse-No Rail	—	—	—	—	—	—	—	—	—	—	—	8.30	0.00	8.30	0.83	0.00	—	29.0

Refrigerated Warehouse Rail	—	—	—	—	—	—	—	—	—	—	—	2.77	0.00	2.77	0.28	0.00	—	9.68
General Office Building	—	—	—	—	—	—	—	—	—	—	—	0.50	0.00	0.50	0.05	0.00	—	1.74
Parking Lot	—	—	—	—	—	—	—	—	—	—	—	0.00	0.00	0.00	0.00	0.00	—	0.00
Total	—	—	—	—	—	—	—	—	—	—	—	11.6	0.00	11.6	1.16	0.00	—	40.4

4.5.2. Mitigated

Criteria Pollutants (lb/day for daily, ton/yr for annual) and GHGs (lb/day for daily, MT/yr for annual)

Land Use	TOG	ROG	NOx	CO	SO2	PM10E	PM10D	PM10T	PM2.5E	PM2.5D	PM2.5T	BCO2	NBCO2	CO2T	CH4	N2O	R	CO2e
Daily, Summer (Max)	—	—	—	—	—	—	—	—	—	—	—	—	—	—	—	—	—	—
Unrefrigerated Warehouse-No Rail	—	—	—	—	—	—	—	—	—	—	—	12.5	0.00	12.5	1.25	0.00	—	43.8
Refrigerated Warehouse-No Rail	—	—	—	—	—	—	—	—	—	—	—	4.18	0.00	4.18	0.42	0.00	—	14.6
General Office Building	—	—	—	—	—	—	—	—	—	—	—	0.75	0.00	0.75	0.08	0.00	—	2.63
Parking Lot	—	—	—	—	—	—	—	—	—	—	—	0.00	0.00	0.00	0.00	0.00	—	0.00
Total	—	—	—	—	—	—	—	—	—	—	—	17.5	0.00	17.5	1.74	0.00	—	61.1

Menifee Compass Northern Gateway Warehouses - Site 3 (Evans Road) Detailed Report, 9/21/2023

Daily, Winter (Max)	—	—	—	—	—	—	—	—	—	—	—	—	—	—	—	—	—	—
Unrefrigerated Warehouse-No Rail	—	—	—	—	—	—	—	—	—	—	—	12.5	0.00	12.5	1.25	0.00	—	43.8
Refrigerated Warehouse-No Rail	—	—	—	—	—	—	—	—	—	—	—	4.18	0.00	4.18	0.42	0.00	—	14.6
General Office Building	—	—	—	—	—	—	—	—	—	—	—	0.75	0.00	0.75	0.08	0.00	—	2.63
Parking Lot	—	—	—	—	—	—	—	—	—	—	—	0.00	0.00	0.00	0.00	0.00	—	0.00
Total	—	—	—	—	—	—	—	—	—	—	—	17.5	0.00	17.5	1.74	0.00	—	61.1
Annual	—	—	—	—	—	—	—	—	—	—	—	—	—	—	—	—	—	—
Unrefrigerated Warehouse-No Rail	—	—	—	—	—	—	—	—	—	—	—	2.07	0.00	2.07	0.21	0.00	—	7.26
Refrigerated Warehouse-No Rail	—	—	—	—	—	—	—	—	—	—	—	0.69	0.00	0.69	0.07	0.00	—	2.42
General Office Building	—	—	—	—	—	—	—	—	—	—	—	0.12	0.00	0.12	0.01	0.00	—	0.44
Parking Lot	—	—	—	—	—	—	—	—	—	—	—	0.00	0.00	0.00	0.00	0.00	—	0.00
Total	—	—	—	—	—	—	—	—	—	—	—	2.89	0.00	2.89	0.29	0.00	—	10.1

4.6. Refrigerant Emissions by Land Use

4.6.1. Unmitigated

Criteria Pollutants (lb/day for daily, ton/yr for annual) and GHGs (lb/day for daily, MT/yr for annual)

Land Use	TOG	ROG	NOx	CO	SO2	PM10E	PM10D	PM10T	PM2.5E	PM2.5D	PM2.5T	BCO2	NBCO2	CO2T	CH4	N2O	R	CO2e
Daily, Summer (Max)	—	—	—	—	—	—	—	—	—	—	—	—	—	—	—	—	—	—
Refrigerated Warehouse-No Rail	—	—	—	—	—	—	—	—	—	—	—	—	—	—	—	—	879	879
General Office Building	—	—	—	—	—	—	—	—	—	—	—	—	—	—	—	—	0.01	0.01
Total	—	—	—	—	—	—	—	—	—	—	—	—	—	—	—	—	879	879
Daily, Winter (Max)	—	—	—	—	—	—	—	—	—	—	—	—	—	—	—	—	—	—
Refrigerated Warehouse-No Rail	—	—	—	—	—	—	—	—	—	—	—	—	—	—	—	—	879	879
General Office Building	—	—	—	—	—	—	—	—	—	—	—	—	—	—	—	—	0.01	0.01
Total	—	—	—	—	—	—	—	—	—	—	—	—	—	—	—	—	879	879
Annual	—	—	—	—	—	—	—	—	—	—	—	—	—	—	—	—	—	—

Refrigerated Warehouse-No Rail	—	—	—	—	—	—	—	—	—	—	—	—	—	—	—	—	145	145
General Office Building	—	—	—	—	—	—	—	—	—	—	—	—	—	—	—	—	< 0.005	< 0.005
Total	—	—	—	—	—	—	—	—	—	—	—	—	—	—	—	—	145	145

4.6.2. Mitigated

Criteria Pollutants (lb/day for daily, ton/yr for annual) and GHGs (lb/day for daily, MT/yr for annual)

Land Use	TOG	ROG	NOx	CO	SO2	PM10E	PM10D	PM10T	PM2.5E	PM2.5D	PM2.5T	BCO2	NBCO2	CO2T	CH4	N2O	R	CO2e
Daily, Summer (Max)	—	—	—	—	—	—	—	—	—	—	—	—	—	—	—	—	—	—
Refrigerated Warehouse-No Rail	—	—	—	—	—	—	—	—	—	—	—	—	—	—	—	—	879	879
General Office Building	—	—	—	—	—	—	—	—	—	—	—	—	—	—	—	—	0.01	0.01
Total	—	—	—	—	—	—	—	—	—	—	—	—	—	—	—	—	879	879
Daily, Winter (Max)	—	—	—	—	—	—	—	—	—	—	—	—	—	—	—	—	—	—
Refrigerated Warehouse-No Rail	—	—	—	—	—	—	—	—	—	—	—	—	—	—	—	—	879	879

General Office Building	—	—	—	—	—	—	—	—	—	—	—	—	—	—	—	—	0.01	0.01
Total	—	—	—	—	—	—	—	—	—	—	—	—	—	—	—	—	879	879
Annual	—	—	—	—	—	—	—	—	—	—	—	—	—	—	—	—	—	—
Refrigerated Warehouse-No Rail	—	—	—	—	—	—	—	—	—	—	—	—	—	—	—	—	145	145
General Office Building	—	—	—	—	—	—	—	—	—	—	—	—	—	—	—	—	< 0.005	< 0.005
Total	—	—	—	—	—	—	—	—	—	—	—	—	—	—	—	—	145	145

4.7. Offroad Emissions By Equipment Type

4.7.1. Unmitigated

Criteria Pollutants (lb/day for daily, ton/yr for annual) and GHGs (lb/day for daily, MT/yr for annual)

Equipment Type	TOG	ROG	NOx	CO	SO2	PM10E	PM10D	PM10T	PM2.5E	PM2.5D	PM2.5T	BCO2	NBCO2	CO2T	CH4	N2O	R	CO2e
Daily, Summer (Max)	—	—	—	—	—	—	—	—	—	—	—	—	—	—	—	—	—	—
Total	—	—	—	—	—	—	—	—	—	—	—	—	—	—	—	—	—	—
Daily, Winter (Max)	—	—	—	—	—	—	—	—	—	—	—	—	—	—	—	—	—	—
Total	—	—	—	—	—	—	—	—	—	—	—	—	—	—	—	—	—	—
Annual	—	—	—	—	—	—	—	—	—	—	—	—	—	—	—	—	—	—
Total	—	—	—	—	—	—	—	—	—	—	—	—	—	—	—	—	—	—

4.7.2. Mitigated

Criteria Pollutants (lb/day for daily, ton/yr for annual) and GHGs (lb/day for daily, MT/yr for annual)

Equipment Type	TOG	ROG	NOx	CO	SO2	PM10E	PM10D	PM10T	PM2.5E	PM2.5D	PM2.5T	BCO2	NBCO2	CO2T	CH4	N2O	R	CO2e
Daily, Summer (Max)	—	—	—	—	—	—	—	—	—	—	—	—	—	—	—	—	—	—
Total	—	—	—	—	—	—	—	—	—	—	—	—	—	—	—	—	—	—
Daily, Winter (Max)	—	—	—	—	—	—	—	—	—	—	—	—	—	—	—	—	—	—
Total	—	—	—	—	—	—	—	—	—	—	—	—	—	—	—	—	—	—
Annual	—	—	—	—	—	—	—	—	—	—	—	—	—	—	—	—	—	—
Total	—	—	—	—	—	—	—	—	—	—	—	—	—	—	—	—	—	—

4.8. Stationary Emissions By Equipment Type

4.8.1. Unmitigated

Criteria Pollutants (lb/day for daily, ton/yr for annual) and GHGs (lb/day for daily, MT/yr for annual)

Equipment Type	TOG	ROG	NOx	CO	SO2	PM10E	PM10D	PM10T	PM2.5E	PM2.5D	PM2.5T	BCO2	NBCO2	CO2T	CH4	N2O	R	CO2e
Daily, Summer (Max)	—	—	—	—	—	—	—	—	—	—	—	—	—	—	—	—	—	—
Total	—	—	—	—	—	—	—	—	—	—	—	—	—	—	—	—	—	—
Daily, Winter (Max)	—	—	—	—	—	—	—	—	—	—	—	—	—	—	—	—	—	—
Total	—	—	—	—	—	—	—	—	—	—	—	—	—	—	—	—	—	—

Annual	—	—	—	—	—	—	—	—	—	—	—	—	—	—	—	—	—	—
Total	—	—	—	—	—	—	—	—	—	—	—	—	—	—	—	—	—	—

4.8.2. Mitigated

Criteria Pollutants (lb/day for daily, ton/yr for annual) and GHGs (lb/day for daily, MT/yr for annual)

Equipment Type	TOG	ROG	NOx	CO	SO2	PM10E	PM10D	PM10T	PM2.5E	PM2.5D	PM2.5T	BCO2	NBCO2	CO2T	CH4	N2O	R	CO2e
Daily, Summer (Max)	—	—	—	—	—	—	—	—	—	—	—	—	—	—	—	—	—	—
Total	—	—	—	—	—	—	—	—	—	—	—	—	—	—	—	—	—	—
Daily, Winter (Max)	—	—	—	—	—	—	—	—	—	—	—	—	—	—	—	—	—	—
Total	—	—	—	—	—	—	—	—	—	—	—	—	—	—	—	—	—	—
Annual	—	—	—	—	—	—	—	—	—	—	—	—	—	—	—	—	—	—
Total	—	—	—	—	—	—	—	—	—	—	—	—	—	—	—	—	—	—

4.9. User Defined Emissions By Equipment Type

4.9.1. Unmitigated

Criteria Pollutants (lb/day for daily, ton/yr for annual) and GHGs (lb/day for daily, MT/yr for annual)

Equipment Type	TOG	ROG	NOx	CO	SO2	PM10E	PM10D	PM10T	PM2.5E	PM2.5D	PM2.5T	BCO2	NBCO2	CO2T	CH4	N2O	R	CO2e
Daily, Summer (Max)	—	—	—	—	—	—	—	—	—	—	—	—	—	—	—	—	—	—
Total	—	—	—	—	—	—	—	—	—	—	—	—	—	—	—	—	—	—

Daily, Winter (Max)	—	—	—	—	—	—	—	—	—	—	—	—	—	—	—	—	—	—
Total	—	—	—	—	—	—	—	—	—	—	—	—	—	—	—	—	—	—
Annual	—	—	—	—	—	—	—	—	—	—	—	—	—	—	—	—	—	—
Total	—	—	—	—	—	—	—	—	—	—	—	—	—	—	—	—	—	—

4.9.2. Mitigated

Criteria Pollutants (lb/day for daily, ton/yr for annual) and GHGs (lb/day for daily, MT/yr for annual)

Equipment Type	TOG	ROG	NOx	CO	SO2	PM10E	PM10D	PM10T	PM2.5E	PM2.5D	PM2.5T	BCO2	NBCO2	CO2T	CH4	N2O	R	CO2e
Daily, Summer (Max)	—	—	—	—	—	—	—	—	—	—	—	—	—	—	—	—	—	—
Total	—	—	—	—	—	—	—	—	—	—	—	—	—	—	—	—	—	—
Daily, Winter (Max)	—	—	—	—	—	—	—	—	—	—	—	—	—	—	—	—	—	—
Total	—	—	—	—	—	—	—	—	—	—	—	—	—	—	—	—	—	—
Annual	—	—	—	—	—	—	—	—	—	—	—	—	—	—	—	—	—	—
Total	—	—	—	—	—	—	—	—	—	—	—	—	—	—	—	—	—	—

4.10. Soil Carbon Accumulation By Vegetation Type

4.10.1. Soil Carbon Accumulation By Vegetation Type - Unmitigated

Criteria Pollutants (lb/day for daily, ton/yr for annual) and GHGs (lb/day for daily, MT/yr for annual)

Vegetation	TOG	ROG	NOx	CO	SO2	PM10E	PM10D	PM10T	PM2.5E	PM2.5D	PM2.5T	BCO2	NBCO2	CO2T	CH4	N2O	R	CO2e
------------	-----	-----	-----	----	-----	-------	-------	-------	--------	--------	--------	------	-------	------	-----	-----	---	------

Daily, Summer (Max)	—	—	—	—	—	—	—	—	—	—	—	—	—	—	—	—	—	—
Total	—	—	—	—	—	—	—	—	—	—	—	—	—	—	—	—	—	—
Daily, Winter (Max)	—	—	—	—	—	—	—	—	—	—	—	—	—	—	—	—	—	—
Total	—	—	—	—	—	—	—	—	—	—	—	—	—	—	—	—	—	—
Annual	—	—	—	—	—	—	—	—	—	—	—	—	—	—	—	—	—	—
Total	—	—	—	—	—	—	—	—	—	—	—	—	—	—	—	—	—	—

4.10.2. Above and Belowground Carbon Accumulation by Land Use Type - Unmitigated

Criteria Pollutants (lb/day for daily, ton/yr for annual) and GHGs (lb/day for daily, MT/yr for annual)

Land Use	TOG	ROG	NOx	CO	SO2	PM10E	PM10D	PM10T	PM2.5E	PM2.5D	PM2.5T	BCO2	NBCO2	CO2T	CH4	N2O	R	CO2e
Daily, Summer (Max)	—	—	—	—	—	—	—	—	—	—	—	—	—	—	—	—	—	—
Total	—	—	—	—	—	—	—	—	—	—	—	—	—	—	—	—	—	—
Daily, Winter (Max)	—	—	—	—	—	—	—	—	—	—	—	—	—	—	—	—	—	—
Total	—	—	—	—	—	—	—	—	—	—	—	—	—	—	—	—	—	—
Annual	—	—	—	—	—	—	—	—	—	—	—	—	—	—	—	—	—	—
Total	—	—	—	—	—	—	—	—	—	—	—	—	—	—	—	—	—	—

4.10.3. Avoided and Sequestered Emissions by Species - Unmitigated

Criteria Pollutants (lb/day for daily, ton/yr for annual) and GHGs (lb/day for daily, MT/yr for annual)

Species	TOG	ROG	NOx	CO	SO2	PM10E	PM10D	PM10T	PM2.5E	PM2.5D	PM2.5T	BCO2	NBCO2	CO2T	CH4	N2O	R	CO2e
---------	-----	-----	-----	----	-----	-------	-------	-------	--------	--------	--------	------	-------	------	-----	-----	---	------

Daily, Summer (Max)	—	—	—	—	—	—	—	—	—	—	—	—	—	—	—	—	—	—
Avoided	—	—	—	—	—	—	—	—	—	—	—	—	—	—	—	—	—	—
Subtotal	—	—	—	—	—	—	—	—	—	—	—	—	—	—	—	—	—	—
Sequestered	—	—	—	—	—	—	—	—	—	—	—	—	—	—	—	—	—	—
Subtotal	—	—	—	—	—	—	—	—	—	—	—	—	—	—	—	—	—	—
Removed	—	—	—	—	—	—	—	—	—	—	—	—	—	—	—	—	—	—
Subtotal	—	—	—	—	—	—	—	—	—	—	—	—	—	—	—	—	—	—
—	—	—	—	—	—	—	—	—	—	—	—	—	—	—	—	—	—	—
Daily, Winter (Max)	—	—	—	—	—	—	—	—	—	—	—	—	—	—	—	—	—	—
Avoided	—	—	—	—	—	—	—	—	—	—	—	—	—	—	—	—	—	—
Subtotal	—	—	—	—	—	—	—	—	—	—	—	—	—	—	—	—	—	—
Sequestered	—	—	—	—	—	—	—	—	—	—	—	—	—	—	—	—	—	—
Subtotal	—	—	—	—	—	—	—	—	—	—	—	—	—	—	—	—	—	—
Removed	—	—	—	—	—	—	—	—	—	—	—	—	—	—	—	—	—	—
Subtotal	—	—	—	—	—	—	—	—	—	—	—	—	—	—	—	—	—	—
—	—	—	—	—	—	—	—	—	—	—	—	—	—	—	—	—	—	—
Annual	—	—	—	—	—	—	—	—	—	—	—	—	—	—	—	—	—	—
Avoided	—	—	—	—	—	—	—	—	—	—	—	—	—	—	—	—	—	—
Subtotal	—	—	—	—	—	—	—	—	—	—	—	—	—	—	—	—	—	—
Sequestered	—	—	—	—	—	—	—	—	—	—	—	—	—	—	—	—	—	—
Subtotal	—	—	—	—	—	—	—	—	—	—	—	—	—	—	—	—	—	—

Removed	—	—	—	—	—	—	—	—	—	—	—	—	—	—	—	—	—	—
Subtotal	—	—	—	—	—	—	—	—	—	—	—	—	—	—	—	—	—	—
—	—	—	—	—	—	—	—	—	—	—	—	—	—	—	—	—	—	—

4.10.4. Soil Carbon Accumulation By Vegetation Type - Mitigated

Criteria Pollutants (lb/day for daily, ton/yr for annual) and GHGs (lb/day for daily, MT/yr for annual)

Vegetation	TOG	ROG	NOx	CO	SO2	PM10E	PM10D	PM10T	PM2.5E	PM2.5D	PM2.5T	BCO2	NBCO2	CO2T	CH4	N2O	R	CO2e
Daily, Summer (Max)	—	—	—	—	—	—	—	—	—	—	—	—	—	—	—	—	—	—
Total	—	—	—	—	—	—	—	—	—	—	—	—	—	—	—	—	—	—
Daily, Winter (Max)	—	—	—	—	—	—	—	—	—	—	—	—	—	—	—	—	—	—
Total	—	—	—	—	—	—	—	—	—	—	—	—	—	—	—	—	—	—
Annual	—	—	—	—	—	—	—	—	—	—	—	—	—	—	—	—	—	—
Total	—	—	—	—	—	—	—	—	—	—	—	—	—	—	—	—	—	—

4.10.5. Above and Belowground Carbon Accumulation by Land Use Type - Mitigated

Criteria Pollutants (lb/day for daily, ton/yr for annual) and GHGs (lb/day for daily, MT/yr for annual)

Land Use	TOG	ROG	NOx	CO	SO2	PM10E	PM10D	PM10T	PM2.5E	PM2.5D	PM2.5T	BCO2	NBCO2	CO2T	CH4	N2O	R	CO2e
Daily, Summer (Max)	—	—	—	—	—	—	—	—	—	—	—	—	—	—	—	—	—	—
Total	—	—	—	—	—	—	—	—	—	—	—	—	—	—	—	—	—	—
Daily, Winter (Max)	—	—	—	—	—	—	—	—	—	—	—	—	—	—	—	—	—	—

Total	—	—	—	—	—	—	—	—	—	—	—	—	—	—	—	—	—	—
Annual	—	—	—	—	—	—	—	—	—	—	—	—	—	—	—	—	—	—
Total	—	—	—	—	—	—	—	—	—	—	—	—	—	—	—	—	—	—

4.10.6. Avoided and Sequestered Emissions by Species - Mitigated

Criteria Pollutants (lb/day for daily, ton/yr for annual) and GHGs (lb/day for daily, MT/yr for annual)

Species	TOG	ROG	NOx	CO	SO2	PM10E	PM10D	PM10T	PM2.5E	PM2.5D	PM2.5T	BCO2	NBCO2	CO2T	CH4	N2O	R	CO2e
Daily, Summer (Max)	—	—	—	—	—	—	—	—	—	—	—	—	—	—	—	—	—	—
Avoided	—	—	—	—	—	—	—	—	—	—	—	—	—	—	—	—	—	—
Subtotal	—	—	—	—	—	—	—	—	—	—	—	—	—	—	—	—	—	—
Sequestered	—	—	—	—	—	—	—	—	—	—	—	—	—	—	—	—	—	—
Subtotal	—	—	—	—	—	—	—	—	—	—	—	—	—	—	—	—	—	—
Removed	—	—	—	—	—	—	—	—	—	—	—	—	—	—	—	—	—	—
Subtotal	—	—	—	—	—	—	—	—	—	—	—	—	—	—	—	—	—	—
—	—	—	—	—	—	—	—	—	—	—	—	—	—	—	—	—	—	—
Daily, Winter (Max)	—	—	—	—	—	—	—	—	—	—	—	—	—	—	—	—	—	—
Avoided	—	—	—	—	—	—	—	—	—	—	—	—	—	—	—	—	—	—
Subtotal	—	—	—	—	—	—	—	—	—	—	—	—	—	—	—	—	—	—
Sequestered	—	—	—	—	—	—	—	—	—	—	—	—	—	—	—	—	—	—
Subtotal	—	—	—	—	—	—	—	—	—	—	—	—	—	—	—	—	—	—
Removed	—	—	—	—	—	—	—	—	—	—	—	—	—	—	—	—	—	—
Subtotal	—	—	—	—	—	—	—	—	—	—	—	—	—	—	—	—	—	—

—	—	—	—	—	—	—	—	—	—	—	—	—	—	—	—	—	—	—
Annual	—	—	—	—	—	—	—	—	—	—	—	—	—	—	—	—	—	—
Avoided	—	—	—	—	—	—	—	—	—	—	—	—	—	—	—	—	—	—
Subtotal	—	—	—	—	—	—	—	—	—	—	—	—	—	—	—	—	—	—
Sequestered	—	—	—	—	—	—	—	—	—	—	—	—	—	—	—	—	—	—
Subtotal	—	—	—	—	—	—	—	—	—	—	—	—	—	—	—	—	—	—
Removed	—	—	—	—	—	—	—	—	—	—	—	—	—	—	—	—	—	—
Subtotal	—	—	—	—	—	—	—	—	—	—	—	—	—	—	—	—	—	—
—	—	—	—	—	—	—	—	—	—	—	—	—	—	—	—	—	—	—

5. Activity Data

5.1. Construction Schedule

Phase Name	Phase Type	Start Date	End Date	Days Per Week	Work Days per Phase	Phase Description
Site Preparation	Site Preparation	5/1/2024	6/11/2024	5.00	30.0	—
Grading	Grading	6/12/2024	7/23/2024	5.00	30.0	—
Building Construction	Building Construction	7/24/2024	12/3/2024	5.00	95.0	—
Paving	Paving	12/4/2024	12/24/2024	5.00	15.0	—
Architectural Coating	Architectural Coating	12/25/2024	2/4/2025	5.00	30.0	—

5.2. Off-Road Equipment

5.2.1. Unmitigated

Phase Name	Equipment Type	Fuel Type	Engine Tier	Number per Day	Hours Per Day	Horsepower	Load Factor
Site Preparation	Rubber Tired Dozers	Diesel	Average	3.00	8.00	367	0.40

Menifee Compass Northern Gateway Warehouses - Site 3 (Evans Road) Detailed Report, 9/21/2023

Site Preparation	Tractors/Loaders/Backh	Diesel	Average	4.00	8.00	84.0	0.37
Grading	Graders	Diesel	Average	1.00	8.00	148	0.41
Grading	Excavators	Diesel	Average	1.00	8.00	36.0	0.38
Grading	Tractors/Loaders/Backh oes	Diesel	Average	3.00	8.00	84.0	0.37
Grading	Rubber Tired Dozers	Diesel	Average	1.00	8.00	367	0.40
Building Construction	Forklifts	Diesel	Average	3.00	8.00	82.0	0.20
Building Construction	Generator Sets	Diesel	Average	1.00	8.00	14.0	0.74
Building Construction	Cranes	Diesel	Average	1.00	7.00	367	0.29
Building Construction	Welders	Diesel	Average	1.00	8.00	46.0	0.45
Building Construction	Tractors/Loaders/Backh oes	Diesel	Average	3.00	7.00	84.0	0.37
Paving	Pavers	Diesel	Average	2.00	8.00	81.0	0.42
Paving	Paving Equipment	Diesel	Average	2.00	8.00	89.0	0.36
Paving	Rollers	Diesel	Average	2.00	8.00	36.0	0.38
Architectural Coating	Air Compressors	Diesel	Average	1.00	6.00	37.0	0.48

5.2.2. Mitigated

Phase Name	Equipment Type	Fuel Type	Engine Tier	Number per Day	Hours Per Day	Horsepower	Load Factor
Site Preparation	Rubber Tired Dozers	Diesel	Tier 4 Final	3.00	8.00	367	0.40
Site Preparation	Tractors/Loaders/Backh oes	Diesel	Tier 4 Final	4.00	8.00	84.0	0.37
Grading	Graders	Diesel	Tier 4 Final	1.00	8.00	148	0.41
Grading	Excavators	Diesel	Tier 4 Final	1.00	8.00	36.0	0.38
Grading	Tractors/Loaders/Backh oes	Diesel	Tier 4 Final	3.00	8.00	84.0	0.37
Grading	Rubber Tired Dozers	Diesel	Tier 4 Final	1.00	8.00	367	0.40
Building Construction	Forklifts	Diesel	Tier 4 Final	3.00	8.00	82.0	0.20
Building Construction	Generator Sets	Diesel	Average	1.00	8.00	14.0	0.74

Building Construction	Cranes	Diesel	Tier 4 Final	1.00	7.00	367	0.29
Building Construction	Welders	Diesel	Tier 4 Final	1.00	8.00	46.0	0.45
Building Construction	Tractors/Loaders/Backhoes	Diesel	Tier 4 Final	3.00	7.00	84.0	0.37
Paving	Pavers	Diesel	Tier 4 Final	2.00	8.00	81.0	0.42
Paving	Paving Equipment	Diesel	Tier 4 Final	2.00	8.00	89.0	0.36
Paving	Rollers	Diesel	Tier 4 Final	2.00	8.00	36.0	0.38
Architectural Coating	Air Compressors	Diesel	Average	1.00	6.00	37.0	0.48

5.3. Construction Vehicles

5.3.1. Unmitigated

Phase Name	Trip Type	One-Way Trips per Day	Miles per Trip	Vehicle Mix
Site Preparation	—	—	—	—
Site Preparation	Worker	17.5	18.5	LDA,LDT1,LDT2
Site Preparation	Vendor	—	10.2	HHDT,MHDT
Site Preparation	Hauling	0.00	20.0	HHDT
Site Preparation	Onsite truck	—	—	HHDT
Grading	—	—	—	—
Grading	Worker	15.0	18.5	LDA,LDT1,LDT2
Grading	Vendor	—	10.2	HHDT,MHDT
Grading	Hauling	0.00	20.0	HHDT
Grading	Onsite truck	—	—	HHDT
Building Construction	—	—	—	—
Building Construction	Worker	57.3	18.5	LDA,LDT1,LDT2
Building Construction	Vendor	22.6	10.2	HHDT,MHDT
Building Construction	Hauling	0.00	20.0	HHDT
Building Construction	Onsite truck	—	—	HHDT

Paving	—	—	—	—
Paving	Worker	15.0	18.5	LDA,LDT1,LDT2
Paving	Vendor	—	10.2	HHDT,MHDT
Paving	Hauling	0.00	20.0	HHDT
Paving	Onsite truck	—	—	HHDT
Architectural Coating	—	—	—	—
Architectural Coating	Worker	11.5	18.5	LDA,LDT1,LDT2
Architectural Coating	Vendor	—	10.2	HHDT,MHDT
Architectural Coating	Hauling	0.00	20.0	HHDT
Architectural Coating	Onsite truck	—	—	HHDT

5.3.2. Mitigated

Phase Name	Trip Type	One-Way Trips per Day	Miles per Trip	Vehicle Mix
Site Preparation	—	—	—	—
Site Preparation	Worker	17.5	18.5	LDA,LDT1,LDT2
Site Preparation	Vendor	—	10.2	HHDT,MHDT
Site Preparation	Hauling	0.00	20.0	HHDT
Site Preparation	Onsite truck	—	—	HHDT
Grading	—	—	—	—
Grading	Worker	15.0	18.5	LDA,LDT1,LDT2
Grading	Vendor	—	10.2	HHDT,MHDT
Grading	Hauling	0.00	20.0	HHDT
Grading	Onsite truck	—	—	HHDT
Building Construction	—	—	—	—
Building Construction	Worker	57.3	18.5	LDA,LDT1,LDT2
Building Construction	Vendor	22.6	10.2	HHDT,MHDT
Building Construction	Hauling	0.00	20.0	HHDT

Building Construction	Onsite truck	—	—	HHDT
Paving	—	—	—	—
Paving	Worker	15.0	18.5	LDA,LDT1,LDT2
Paving	Vendor	—	10.2	HHDT,MHDT
Paving	Hauling	0.00	20.0	HHDT
Paving	Onsite truck	—	—	HHDT
Architectural Coating	—	—	—	—
Architectural Coating	Worker	11.5	18.5	LDA,LDT1,LDT2
Architectural Coating	Vendor	—	10.2	HHDT,MHDT
Architectural Coating	Hauling	0.00	20.0	HHDT
Architectural Coating	Onsite truck	—	—	HHDT

5.4. Vehicles

5.4.1. Construction Vehicle Control Strategies

Control Strategies Applied	PM10 Reduction	PM2.5 Reduction
Water unpaved roads twice daily	55%	55%
Limit vehicle speeds on unpaved roads to 25 mph	44%	44%

5.5. Architectural Coatings

Phase Name	Residential Interior Area Coated (sq ft)	Residential Exterior Area Coated (sq ft)	Non-Residential Interior Area Coated (sq ft)	Non-Residential Exterior Area Coated (sq ft)	Parking Area Coated (sq ft)
Architectural Coating	0.00	0.00	206,844	68,948	8,553

5.6. Dust Mitigation

5.6.1. Construction Earthmoving Activities

Phase Name	Material Imported (Cubic Yards)	Material Exported (Cubic Yards)	Acres Graded (acres)	Material Demolished (sq. ft.)	Acres Paved (acres)
Site Preparation	0.00	0.00	45.0	0.00	—
Grading	0.00	0.00	30.0	0.00	—
Paving	0.00	0.00	0.00	0.00	3.27

5.6.2. Construction Earthmoving Control Strategies

Control Strategies Applied	Frequency (per day)	PM10 Reduction	PM2.5 Reduction
Water Exposed Area	3	74%	74%

5.7. Construction Paving

Land Use	Area Paved (acres)	% Asphalt
Unrefrigerated Warehouse-No Rail	0.00	0%
Refrigerated Warehouse-No Rail	0.00	0%
General Office Building	0.00	0%
Parking Lot	3.27	100%

5.8. Construction Electricity Consumption and Emissions Factors

kWh per Year and Emission Factor (lb/MWh)

Year	kWh per Year	CO2	CH4	N2O
2024	0.00	349	0.03	< 0.005
2025	0.00	349	0.03	< 0.005

5.9. Operational Mobile Sources

5.9.1. Unmitigated

Land Use Type	Trips/Weekday	Trips/Saturday	Trips/Sunday	Trips/Year	VMT/Weekday	VMT/Saturday	VMT/Sunday	VMT/Year
---------------	---------------	----------------	--------------	------------	-------------	--------------	------------	----------

Unrefrigerated Warehouse-No Rail	49.5	49.5	49.5	18,053	1,642	1,642	1,642	599,368
Refrigerated Warehouse-No Rail	0.00	0.00	0.00	0.00	0.00	0.00	0.00	0.00
General Office Building	175	175	175	63,698	2,643	2,643	2,643	964,537
Parking Lot	0.00	0.00	0.00	0.00	0.00	0.00	0.00	0.00

5.9.2. Mitigated

Land Use Type	Trips/Weekday	Trips/Saturday	Trips/Sunday	Trips/Year	VMT/Weekday	VMT/Saturday	VMT/Sunday	VMT/Year
Unrefrigerated Warehouse-No Rail	49.5	49.5	49.5	18,053	1,642	1,642	1,642	599,368
Refrigerated Warehouse-No Rail	0.00	0.00	0.00	0.00	0.00	0.00	0.00	0.00
General Office Building	175	175	175	63,698	2,643	2,643	2,643	964,537
Parking Lot	0.00	0.00	0.00	0.00	0.00	0.00	0.00	0.00

5.10. Operational Area Sources

5.10.1. Hearths

5.10.1.1. Unmitigated

5.10.1.2. Mitigated

5.10.2. Architectural Coatings

Residential Interior Area Coated (sq ft)	Residential Exterior Area Coated (sq ft)	Non-Residential Interior Area Coated (sq ft)	Non-Residential Exterior Area Coated (sq ft)	Parking Area Coated (sq ft)
0	0.00	206,844	68,948	8,553

5.10.3. Landscape Equipment

Season	Unit	Value
Snow Days	day/yr	0.00
Summer Days	day/yr	250

5.10.4. Landscape Equipment - Mitigated

Season	Unit	Value
Snow Days	day/yr	0.00
Summer Days	day/yr	250

5.11. Operational Energy Consumption

5.11.1. Unmitigated

Electricity (kWh/yr) and CO2 and CH4 and N2O and Natural Gas (kBTU/yr)

Land Use	Electricity (kWh/yr)	CO2	CH4	N2O	Natural Gas (kBTU/yr)
Unrefrigerated Warehouse-No Rail	455,274	349	0.0330	0.0040	1,888,637
Refrigerated Warehouse-No Rail	721,127	349	0.0330	0.0040	872,527
General Office Building	104,659	349	0.0330	0.0040	165,520
Parking Lot	124,873	349	0.0330	0.0040	0.00

5.11.2. Mitigated

Electricity (kWh/yr) and CO2 and CH4 and N2O and Natural Gas (kBTU/yr)

Land Use	Electricity (kWh/yr)	CO2	CH4	N2O	Natural Gas (kBTU/yr)
Unrefrigerated Warehouse-No Rail	0.00	349	0.0330	0.0040	1,888,637
Refrigerated Warehouse-No Rail	0.00	349	0.0330	0.0040	872,527

General Office Building	< 0.005	349	0.0330	0.0040	165,520
Parking Lot	< 0.005	349	0.0330	0.0040	0.00

5.12. Operational Water and Wastewater Consumption

5.12.1. Unmitigated

Land Use	Indoor Water (gal/year)	Outdoor Water (gal/year)
Unrefrigerated Warehouse-No Rail	22,875,713	747,216
Refrigerated Warehouse-No Rail	7,625,237	0.00
General Office Building	1,066,402	0.00
Parking Lot	0.00	0.00

5.12.2. Mitigated

Land Use	Indoor Water (gal/year)	Outdoor Water (gal/year)
Unrefrigerated Warehouse-No Rail	22,875,713	747,216
Refrigerated Warehouse-No Rail	7,625,237	0.00
General Office Building	1,066,402	0.00
Parking Lot	0.00	0.00

5.13. Operational Waste Generation

5.13.1. Unmitigated

Land Use	Waste (ton/year)	Cogeneration (kWh/year)
Unrefrigerated Warehouse-No Rail	93.0	—
Refrigerated Warehouse-No Rail	31.0	—
General Office Building	5.58	—
Parking Lot	0.00	—

5.13.2. Mitigated

Land Use	Waste (ton/year)	Cogeneration (kWh/year)
Unrefrigerated Warehouse-No Rail	23.2	—
Refrigerated Warehouse-No Rail	7.75	—
General Office Building	1.40	—
Parking Lot	0.00	—

5.14. Operational Refrigeration and Air Conditioning Equipment

5.14.1. Unmitigated

Land Use Type	Equipment Type	Refrigerant	GWP	Quantity (kg)	Operations Leak Rate	Service Leak Rate	Times Serviced
Refrigerated Warehouse-No Rail	Cold storage	R-404A	3,922	7.50	7.50	7.50	25.0
General Office Building	Household refrigerators and/or freezers	R-134a	1,430	0.02	0.60	0.00	1.00
General Office Building	Other commercial A/C and heat pumps	R-410A	2,088	< 0.005	4.00	4.00	18.0

5.14.2. Mitigated

Land Use Type	Equipment Type	Refrigerant	GWP	Quantity (kg)	Operations Leak Rate	Service Leak Rate	Times Serviced
Refrigerated Warehouse-No Rail	Cold storage	R-404A	3,922	7.50	7.50	7.50	25.0
General Office Building	Household refrigerators and/or freezers	R-134a	1,430	0.02	0.60	0.00	1.00
General Office Building	Other commercial A/C and heat pumps	R-410A	2,088	< 0.005	4.00	4.00	18.0

5.15. Operational Off-Road Equipment

5.15.1. Unmitigated

Equipment Type	Fuel Type	Engine Tier	Number per Day	Hours Per Day	Horsepower	Load Factor
----------------	-----------	-------------	----------------	---------------	------------	-------------

5.15.2. Mitigated

Equipment Type	Fuel Type	Engine Tier	Number per Day	Hours Per Day	Horsepower	Load Factor
----------------	-----------	-------------	----------------	---------------	------------	-------------

5.16. Stationary Sources

5.16.1. Emergency Generators and Fire Pumps

Equipment Type	Fuel Type	Number per Day	Hours per Day	Hours per Year	Horsepower	Load Factor
----------------	-----------	----------------	---------------	----------------	------------	-------------

5.16.2. Process Boilers

Equipment Type	Fuel Type	Number	Boiler Rating (MMBtu/hr)	Daily Heat Input (MMBtu/day)	Annual Heat Input (MMBtu/yr)
----------------	-----------	--------	--------------------------	------------------------------	------------------------------

5.17. User Defined

Equipment Type	Fuel Type
----------------	-----------

5.18. Vegetation

5.18.1. Land Use Change

5.18.1.1. Unmitigated

Vegetation Land Use Type	Vegetation Soil Type	Initial Acres	Final Acres
--------------------------	----------------------	---------------	-------------

5.18.1.2. Mitigated

Vegetation Land Use Type	Vegetation Soil Type	Initial Acres	Final Acres
--------------------------	----------------------	---------------	-------------

5.18.1. Biomass Cover Type

5.18.1.1. Unmitigated

Biomass Cover Type	Initial Acres	Final Acres
--------------------	---------------	-------------

5.18.1.2. Mitigated

Biomass Cover Type	Initial Acres	Final Acres
--------------------	---------------	-------------

5.18.2. Sequestration

5.18.2.1. Unmitigated

Tree Type	Number	Electricity Saved (kWh/year)	Natural Gas Saved (btu/year)
-----------	--------	------------------------------	------------------------------

5.18.2.2. Mitigated

Tree Type	Number	Electricity Saved (kWh/year)	Natural Gas Saved (btu/year)
-----------	--------	------------------------------	------------------------------

6. Climate Risk Detailed Report

6.1. Climate Risk Summary

Cal-Adapt midcentury 2040–2059 average projections for four hazards are reported below for your project location. These are under Representation Concentration Pathway (RCP) 8.5 which assumes GHG emissions will continue to rise strongly through 2050 and then plateau around 2100.

Climate Hazard	Result for Project Location	Unit
Temperature and Extreme Heat	27.9	annual days of extreme heat
Extreme Precipitation	2.60	annual days with precipitation above 20 mm
Sea Level Rise	0.00	meters of inundation depth

Wildfire	7.84	annual hectares burned
----------	------	------------------------

Temperature and Extreme Heat data are for grid cell in which your project are located. The projection is based on the 98th historical percentile of daily maximum/minimum temperatures from observed historical data (32 climate model ensemble from Cal-Adapt, 2040–2059 average under RCP 8.5). Each grid cell is 6 kilometers (km) by 6 km, or 3.7 miles (mi) by 3.7 mi.

Extreme Precipitation data are for the grid cell in which your project are located. The threshold of 20 mm is equivalent to about ¾ an inch of rain, which would be light to moderate rainfall if received over a full day or heavy rain if received over a period of 2 to 4 hours. Each grid cell is 6 kilometers (km) by 6 km, or 3.7 miles (mi) by 3.7 mi.

Sea Level Rise data are for the grid cell in which your project are located. The projections are from Radke et al. (2017), as reported in Cal-Adapt (2040–2059 average under RCP 8.5), and consider different increments of sea level rise coupled with extreme storm events. Users may select from four model simulations to view the range in potential inundation depth for the grid cell. The four simulations make different assumptions about expected rainfall and temperature are: Warmer/drier (HadGEM2-ES), Cooler/wetter (CNRM-CM5), Average conditions (CanESM2), Range of different rainfall and temperature possibilities (MIROC5). Each grid cell is 50 meters (m) by 50 m, or about 164 feet (ft) by 164 ft.

Wildfire data are for the grid cell in which your project are located. The projections are from UC Davis, as reported in Cal-Adapt (2040–2059 average under RCP 8.5), and consider historical data of climate, vegetation, population density, and large (> 400 ha) fire history. Users may select from four model simulations to view the range in potential wildfire probabilities for the grid cell. The four simulations make different assumptions about expected rainfall and temperature are: Warmer/drier (HadGEM2-ES), Cooler/wetter (CNRM-CM5), Average conditions (CanESM2), Range of different rainfall and temperature possibilities (MIROC5). Each grid cell is 6 kilometers (km) by 6 km, or 3.7 miles (mi) by 3.7 mi.

6.2. Initial Climate Risk Scores

Climate Hazard	Exposure Score	Sensitivity Score	Adaptive Capacity Score	Vulnerability Score
Temperature and Extreme Heat	3	0	0	N/A
Extreme Precipitation	N/A	N/A	N/A	N/A
Sea Level Rise	1	0	0	N/A
Wildfire	1	0	0	N/A
Flooding	N/A	N/A	N/A	N/A
Drought	N/A	N/A	N/A	N/A
Snowpack Reduction	N/A	N/A	N/A	N/A
Air Quality Degradation	0	0	0	N/A

The sensitivity score reflects the extent to which a project would be adversely affected by exposure to a climate hazard. Exposure is rated on a scale of 1 to 5, with a score of 5 representing the greatest exposure.

The adaptive capacity of a project refers to its ability to manage and reduce vulnerabilities from projected climate hazards. Adaptive capacity is rated on a scale of 1 to 5, with a score of 5 representing the greatest ability to adapt.

The overall vulnerability scores are calculated based on the potential impacts and adaptive capacity assessments for each hazard. Scores do not include implementation of climate risk reduction measures.

6.3. Adjusted Climate Risk Scores

Climate Hazard	Exposure Score	Sensitivity Score	Adaptive Capacity Score	Vulnerability Score
Temperature and Extreme Heat	3	1	1	3

Extreme Precipitation	N/A	N/A	N/A	N/A
Sea Level Rise	1	1	1	2
Wildfire	1	1	1	2
Flooding	N/A	N/A	N/A	N/A
Drought	N/A	N/A	N/A	N/A
Snowpack Reduction	N/A	N/A	N/A	N/A
Air Quality Degradation	1	1	1	2

The sensitivity score reflects the extent to which a project would be adversely affected by exposure to a climate hazard. Exposure is rated on a scale of 1 to 5, with a score of 5 representing the greatest exposure.

The adaptive capacity of a project refers to its ability to manage and reduce vulnerabilities from projected climate hazards. Adaptive capacity is rated on a scale of 1 to 5, with a score of 5 representing the greatest ability to adapt.

The overall vulnerability scores are calculated based on the potential impacts and adaptive capacity assessments for each hazard. Scores include implementation of climate risk reduction measures.

6.4. Climate Risk Reduction Measures

7. Health and Equity Details

7.1. CalEnviroScreen 4.0 Scores

The maximum CalEnviroScreen score is 100. A high score (i.e., greater than 50) reflects a higher pollution burden compared to other census tracts in the state.

Indicator	Result for Project Census Tract
Exposure Indicators	—
AQ-Ozone	91.1
AQ-PM	51.4
AQ-DPM	21.5
Drinking Water	67.4
Lead Risk Housing	21.2
Pesticides	70.2
Toxic Releases	24.2
Traffic	74.1

Effect Indicators	—
CleanUp Sites	0.00
Groundwater	0.00
Haz Waste Facilities/Generators	50.1
Impaired Water Bodies	12.5
Solid Waste	22.1
Sensitive Population	—
Asthma	48.8
Cardio-vascular	78.2
Low Birth Weights	53.5
Socioeconomic Factor Indicators	—
Education	79.3
Housing	24.9
Linguistic	16.4
Poverty	46.8
Unemployment	73.4

7.2. Healthy Places Index Scores

The maximum Health Places Index score is 100. A high score (i.e., greater than 50) reflects healthier community conditions compared to other census tracts in the state.

Indicator	Result for Project Census Tract
Economic	—
Above Poverty	60.29770307
Employed	40.65186706
Median HI	53.71487232
Education	—
Bachelor's or higher	37.28987553
High school enrollment	21.68612858

Preschool enrollment	56.08879764
Transportation	—
Auto Access	87.47593995
Active commuting	24.03438984
Social	—
2-parent households	65.68715514
Voting	37.14872321
Neighborhood	—
Alcohol availability	82.31746439
Park access	26.70345182
Retail density	10.84306429
Supermarket access	22.85384319
Tree canopy	2.014628513
Housing	—
Homeownership	88.6179905
Housing habitability	84.80687797
Low-inc homeowner severe housing cost burden	74.63107917
Low-inc renter severe housing cost burden	62.78711664
Uncrowded housing	64.30129603
Health Outcomes	—
Insured adults	49.23649429
Arthritis	1.9
Asthma ER Admissions	51.4
High Blood Pressure	4.3
Cancer (excluding skin)	3.1
Asthma	46.1
Coronary Heart Disease	2.1

Chronic Obstructive Pulmonary Disease	9.6
Diagnosed Diabetes	20.7
Life Expectancy at Birth	41.6
Cognitively Disabled	70.6
Physically Disabled	50.9
Heart Attack ER Admissions	20.0
Mental Health Not Good	57.3
Chronic Kidney Disease	3.6
Obesity	36.5
Pedestrian Injuries	19.6
Physical Health Not Good	33.7
Stroke	7.6
Health Risk Behaviors	—
Binge Drinking	80.1
Current Smoker	59.6
No Leisure Time for Physical Activity	36.0
Climate Change Exposures	—
Wildfire Risk	7.4
SLR Inundation Area	0.0
Children	31.0
Elderly	48.0
English Speaking	75.4
Foreign-born	34.0
Outdoor Workers	12.6
Climate Change Adaptive Capacity	—
Impervious Surface Cover	83.3
Traffic Density	34.3

Traffic Access	23.0
Other Indices	—
Hardship	58.4
Other Decision Support	—
2016 Voting	52.4

7.3. Overall Health & Equity Scores

Metric	Result for Project Census Tract
CalEnviroScreen 4.0 Score for Project Location (a)	55.0
Healthy Places Index Score for Project Location (b)	50.0
Project Located in a Designated Disadvantaged Community (Senate Bill 535)	No
Project Located in a Low-Income Community (Assembly Bill 1550)	No
Project Located in a Community Air Protection Program Community (Assembly Bill 617)	No

a: The maximum CalEnviroScreen score is 100. A high score (i.e., greater than 50) reflects a higher pollution burden compared to other census tracts in the state.

b: The maximum Health Places Index score is 100. A high score (i.e., greater than 50) reflects healthier community conditions compared to other census tracts in the state.

7.4. Health & Equity Measures

No Health & Equity Measures selected.

7.5. Evaluation Scorecard

Health & Equity Evaluation Scorecard not completed.

7.6. Health & Equity Custom Measures

No Health & Equity Custom Measures created.

8. User Changes to Default Data

Screen	Justification
Construction: Construction Phases	Per construction dates
Construction: Architectural Coatings	SCAQMD Rule 1113

<p>Operations: Vehicle Data</p>	<p>Trip rates per traffic study Truck trips under warehouse land use Passenger car trips under general office land use Trip length for trucks has been modified Trip percentage for truck and passenger cars has been modified</p>
<p>Operations: Fleet Mix</p>	<p>Truck fleet mix under the warehouse land use Passenger car fleet mix under the general office building land use</p>
<p>Operations: Architectural Coatings</p>	<p>SCAQMD Rule 1113</p>

Model Output: OFFROAD2021 (v1.0.4) Emissions Inventory

Region Type: Sub-Area

Region: San Bernardino (SC)

Calendar Year: 2024

Scenario: All Adopted Rules - Exhaust

Vehicle Classification: OFFROAD2021 Equipment Types

Units: tons/day for Emissions, gallons/year for Fuel, hours/year for Activity, Horsepower-hours/year for Horsepower-hours

Region	Calendar Year	Vehicle Category	Model Year	Horsepower Bin	Fuel	HC_tpd	ROG_tpd	TOG_tpd	CO_tpd	NOx_tpd	CO2_tpd	PM10_tpd	PM2.5_tpd	SOx_tpd	NH3_tpd	Consumptital_Activity_hj	Total_Population	Horsepower_Hours_hphy		
San Bernardino (SC)	2024	Industrial - Forklifts	Aggregate	100	Diesel	0.003691871	0.004467164	0.00531629	0.0553541	0.04212664	8.050593	0.002409194	0.00221646	7.45E-05	6.59E-05	261859.8017	306065.8879	392.7312337	25228131.43	
San Bernardino (SC)	2024	Industrial - Misc - Forklifts	Aggregate	100	Gasoline	0.026785073	0.02463691	0.02947534	2.5320484	0.13680202	32.03446	0.002233519	0.00168755	0.000309	0.000479	1366341	652174.7	362	45652229	
San Bernardino (SC)	2024	Industrial - Misc - Forklifts	Aggregate	100	Nat Gas	0	0	0.00552478	2.6238452	0.26264186	58.41244	0.005194833	0	0	0	3248653.3	1365183.95	757.78	95562876.5	
						g/hph														
						HC	ROG	TOG	CO	Nox	CO2	PM10	PM2.5	Sox	NH3	Fuel_gphr				
						2024	0.04845709	0.0586331	0.069778	0.726542	0.552927	105.667	0.031621514	0.0290918	0.00098	0.00086	3437001			
						2024	0.1942794	0.1786982	0.213793	18.36563	0.992262	232.355	0.016200322	0.0122402	0.00224	0.00347	9910441.9			
						2024	0	0	0.019144	9.091696	0.910061	202.401	0.018000239	0	0	11256673				
						19.0306122	23.027041	27.40408	285.3358	217.1516	41498.7	12.41875605	11.425256	0.38408	0.33957	1.35E+09				
						70.3291419	64.688745	77.39293	6648.359	359.1989	84112.4	5.864516712	4.4309682	0.81264	1.25681	3.588E+09				
						0	0	14.50657	6889.505	689.6262	153375	13.64022102	0	0	0	8.53E+09				
						0.05908039	0.0579935	0.078878	9.139238	0.837003	184.452	0.021106285	0.0104834	0.00079	0.00106	8904052.5				

Site 3 Forklifts
 3
 HP 89
 Hours per Day 12
 Days per Year 365
 1 pound = 453.5924 grams

Emissions Source (lb/day)	ROG	NOX	CO	SO2	PM10	PM2.5	CO2	MT/yr	PM10 tons/yr
Forklift Emissions	0.41	5.91	64.56	0.01	0.15	0.07	1,303	216	0.027

Based on emission rates obtained from CARB OFFROAD Version 1.0.4.

Number of forklifts per SCAQMD High Cube Warehouse Truck Trip Study White Paper Summary of Business Survey Results, June 2014.

OFFROAD data for San Bernardino County was used as Riverside County data was not available.

Model Output: OFFROAD2021 (v1.0.4) Emissions Inventory

Region Type: Sub-Area

Region: San Bernardino (SC)

Calendar Year: 2024

Scenario: All Adopted Rules - Exhaust

Vehicle Classification: OFFROAD2021 Equipment Types

Units: tons/day for Emissions, gallons/year for Fuel, hours/year for Activity, Horsepower-hours/year for Horsepower-hours

Region	Calendar Year	Vehicle Category	Model Year	Horsepower Bir	Fuel	HC_tpd	ROG_tpd	TOG_tpd	CO_tpd	NOx_tpd	CO2_tpd	PM10_tpd	PM2_5_tpd	SOx_tpd	NH3_tpd	Fuel Consumption	ital_Activity_h	Total_Population	orsepower_Hours_hh
San Bernardino (SC)	2024	rt Ground Support - Cargo Tr	Aggregate	175	Diesel	2.74035E-05	3.31582E-05	3.94611E-05	0.00041402	0.00028002	0.06775277	1.63064E-05	1.50019E-05	6.27186E-07	5.54402E-07	2203.778901	819.088802	1.207211714	117815.8305
San Bernardino (SC)	2024	rt Ground Support - Cargo Tr	Aggregate	300	Diesel	2.83534E-05	3.43076E-05	4.08289E-05	0.0002137	0.00032437	0.09897363	1.08417E-05	9.97434E-06	9.16547E-07	8.09873E-07	3219.292469	792.863323	1.207211714	172104.402

g/hph

	HC	ROG	TOG	CO	Nox	CO2	PM10	PM2_5	Sox	NH3	Fuel_gphr
2024	0.077019097	0.093193108	0.1109075	1.1636382	0.7870103	190.42297	0.045830084	0.042163677	0.001762741	0.001558177	6193844.215
2024	0.054551745	0.066007611	0.078554512	0.4111519	0.6240925	190.42476	0.020859334	0.019190587	0.001763432	0.001558191	6193902.447
2024	0.092978356	0.112503811	0.133888833	1.4047577	0.9500881	229.88084	0.055326614	0.050900485	0.002128002	0.001881049	7477281.294
2024	0.065855505	0.079685161	0.094831927	0.4963474	0.7534118	229.883	0.025181632	0.023167102	0.002128836	0.001881067	7477351.592
	0.158833862	0.192188972	0.228720761	1.9011051	1.7034999	459.76384	0.080508246	0.074067587	0.004256837	0.003762116	14954632.89
	0.065785421	0.079600359	0.094731006	0.7873951	0.7055514	190.42386	0.033344709	0.030677132	0.001763087	0.001558184	6193873.331

Site 3 Yard Trucks

1

HP 190
 Hours per Day 6
 Days per Year 365
 1 pound = 453.5924 grams

Emissions Source (lb/day)	ROG	NOX	CO	SO2	PM10	PM2.5	CO2	MT/yr	PM10 tons/yr
Yard Truck Emissions	0.20	1.77	1.98	0.00	0.08	0.08	478.59	79.24	0.015

Based on aggregated emission rates obtained from CARB OFFROAD Version 1.0.4.
 Number of yard trucks/hostlers per SCAQMD High Cube Warehouse Truck Trip Study White Paper Summary of Business Survey Results, June 2014.
 OFFROAD data for San Bernardino County was used as Riverside County data was not available.

Site 3 - Emergency Backup Generator Emissions

	Fuel Type	Quantity	HP	LF	Hours/Year per Unit	Hours per Day	HP-hr per day	Total hp-hr per year		
Standard Generator	Diesel	2	750	0.74	50	1	1,500	75,000		
	HC	ROG	TOG	CO	NO_x	CO₂	PM₁₀	PM_{2.5}	PM	SO_x
Emissions Rates (g/hp-hr)	0.140	1.021	1.125	2.600	2.850	521.631	0.150	0.150	0.150	0.005
Pounds/Day	0.46	3.38	3.72	8.60	9.42	1725.00	0.50	0.50	0.50	0.02
Tons/Year	0.01	0.08	0.09	0.21	0.24	43.12	0.01	0.01	0.01	0.00
Metric tons/year						39.12				

Source: User Guide for CalEEMod Version 2022.1, Appendix G, Table G-40.

GHG Emissions (Metric tons) **CO₂e**
39.12

Model Output: OFFROAD2021 (v1.0.1) Emissions Inventory

Region Type: Sub-Area

Region: San Bernardino (SC)

Calendar Year: 2024, 2025, 2026

Scenario: All Adopted Rules - Exhaust

Vehicle Classification: OFFROAD2021 Equipment Types

Units: tons/day for Emissions, gallons/year for Fuel, hours/year for Activity, Horsepower-hours/year for Horsepower-hours

Region	Calendar Year	Vehicle Category	Model Year	Horsepower Fuel	HC_tpd	ROG_tpd	TOG_tpd	CO_tpd	NOx_tpd	CO2_tpd	PM10_tpd	PM2.5_tpd	SOx_tpd	NH3_tpd	Fuel Consumptic	Total_Activity	Total_Popul	Horsepower
San Bernard	2024	Transportation Refridgeration Unit - Ins Aggregate	50 Diesel		0.0007554	0.007706	0.0010872	0.0008391	0.007912	1.27	0.0002108	0.0001939	2.103E-06	3.0029E-08	43573.82	81753.38	104.61	4087669
San Bernard	2024	Transportation Refridgeration Unit - Ins Aggregate	50 Diesel		0.026786	0.2329544	0.0385631	0.0297566	0.1910643	42.75875	0.0045071	0.0041445	6.713E-05	9.58738E-07	1390948.37	1828821.7	1020.72	91441084
San Bernard	2024	Transportation Refridgeration Unit - Ou Aggregate	50 Diesel		0.0006201	0.0063419	0.0008929	0.0006901	0.0059298	0.8376	0.0001987	0.0001828	1.44E-06	2.0569E-08	29832.09	55199.04	445.05	2759952
San Bernard	2024	Transportation Refridgeration Unit - Ou Aggregate	50 Diesel		0.008641	0.08803	0.012446	0.0096	0.072615	11.86	0.0019308	0.0017771	1.872E-05	2.6745E-07	387779.76	511213.93	1879.37	25560697

		g/hph											Fuel_gphr
		HC	ROG	TOG	CO	Nox	CO2	PM10	PM2_5	Sox	NH3		
Annual TRU Hours per Truck	718.02	2024	0.0611924	0.6242365	0.0880703	0.0679726	0.6409239	102.87833	0.0170746	0.0157088	0.0001704	2.43255E-06	3529765.22
Daily Hours per Truck	1.97	2024	0.0969978	0.8435784	0.1396454	0.1077549	0.6918853	154.83871	0.0163211	0.0150081	0.0002431	3.4718E-06	5036925.791
		2024	0.0744007	0.7608758	0.1071278	0.0827894	0.7114337	100.4919	0.023843	0.0219347	0.0001727	2.46779E-06	3579134.817
		2024	0.1119405	1.1403914	0.1612327	0.1243639	0.9406966	153.64128	0.0250127	0.0230216	0.0002425	3.4647E-06	5023522.593

Weighting

	HC	ROG	TOG	CO	Nox	CO2	PM10	PM2_5	Sox	NH3	Fuel_gphr
2024	6.4013322	65.301385	9.2130373	7.1106141	67.047049	10762.102	1.78617	1.6432967	0.0178209	0.000254469	369248739.7
2024	99.00764	861.05736	142.5388	109.9876	706.22114	158046.97	16.659292	15.319111	0.2481402	0.003543732	5141290894
2024	33.112039	338.62777	47.677214	36.84544	316.62356	44723.919	10.611305	9.7620525	0.0768759	0.001098288	1592893950
2024	210.37761	2143.2173	303.01582	233.72585	1767.9169	288748.81	47.008111	43.266063	0.4556636	0.006511456	9441057656
	0.1011374	0.9879568	0.1456468	0.1123761	0.8284104	145.59948	0.0220494	0.0202886	0.0002315	3.30689E-06	4795852.233

Site 3 Trucks 19

TRU HP 50
 Onsite Idling Time 0.25 hours
 Total Idling Time 1.97 hours
 1 pound = 453.5924 grams

Emissions Source	ROG	NOX	CO	SO2	PM10	PM2.5	CO2	MT/yr
Site 3 Transport Refrigeration Units	4.07	3.41	0.46	0.00	0.09	0.08	599.88	99
Onsite Emissions								
Site 3	0.52	0.43	0.06	0.00	0.01	0.01		

Based on aggregated TRU emission rates obtained from CARB OFFROAD Version 1.0.1.
 TRU time from CARB OFFROAD for San Bernardino County.
 OFFROAD data for San Bernardino County was used as Riverside County data was not available.