

# Appendix K Cultural Resources Technical Report



August 26, 2022

John Hecht, P.E.  
Sespe Consulting, Inc  
374 Poli Street, Suite 200  
Ventura, California 93001  
[jhecht@sespe.com](mailto:jhecht@sespe.com)

**RE: *Cultural Resources Record Search Review for Seven CUP Sites Located in the City of Signal Hill, Los Angeles County, California***

Greetings:

ECORP Consulting, Inc. conducted a desktop records search and literature review for seven Conditional Use Permit parcels (CUP sites) in the City of Signal Hill (City), Los Angeles County, California. The scope of work included a records search of the California Historical Resources Information System (CHRIS) at the South Central Coastal Information Center (SCCIC) located at California State University-Fullerton and a search of the Sacred Lands File by the Native American Heritage Commission (NAHC). The purpose of the searches was to identify the locations and extent of previous surveys conducted within the CUP sites and to determine if there are any known cultural resources (i.e., pre-contact [prehistoric] or historic archaeological sites or historic-period features) or Tribal Cultural Resources (TCRs) located at the CUP sites. In addition, the CHRIS records search would identify resources listed on or determined eligible for listing on the National Register of Historic Places (NRHP) and/or the California Register of Historical Resources (CRHR) located within the sites. ECORP did not conduct field visits, surveys, evaluations of significance, or assessments of affect.

## **PROJECT LOCATION AND DESCRIPTION**

The seven CUP sites total approximately 21.6 acres (Figure 1). The CUP sites are located within unsectioned portions of the Los Alamitos and Los Cerritos Land Grants of the U.S. Geological Survey (USGS) 7.5-minute Long Beach, CA topographic quadrangle. The locations subject to this records search consist of CUP Site No. 1 (A-Site), CUP Site No. 2 (B-Site), CUP Site No. 3 (D-Site), CUP Site No. 4 (North Site), CUP Site No. 5 (Central Site), CUP Site No. 6 (East Unit), and CUP Site No. 7 (Test Station), as shown on Figure 1 and in Table 1.

The City is considering authorizing the continuation of existing CUP 97-03, which currently allows for the operation of oil operation and drilling through 2023. If extended, the operations would be authorized to operate for another 20 years. As part of the Project, the City is also considering a proposal for modifications to the existing natural gas system located at CUP Site No. 2.



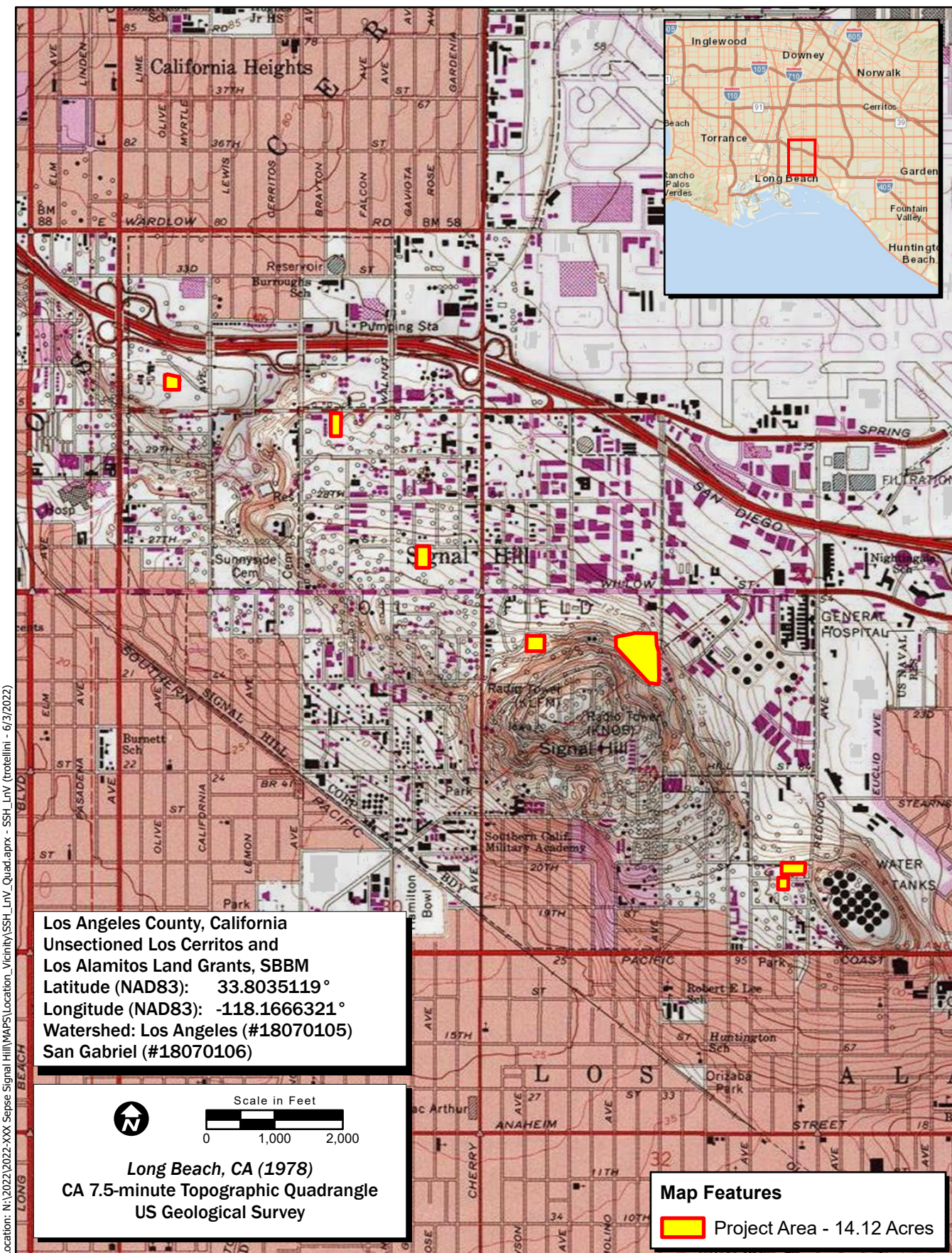

Location: N:\2022\2022-XXX Sepses Signal Hill\WAPs\Location\_Vicinity\SSH\_LnV\_Quad.aprx - SSH\_LnV (trotellini - 6/3/2022)

Map Date: 6/3/2022  
 2013 National Geographic Society, i-cubed

**Figure 1. Project Location and Vicinity**

The CUP sites are part of the larger Long Beach Oil Field, which dates to circa 1921. The CUP site locations, including Assessor’s Parcel Numbers (APNs), are provided in Table 1.

<b>Table 1. Project Site Locations</b>		
<b>CUP Site No.</b>	<b>APN(s)</b>	<b>Location</b>
1	7207-024-037	North of Spring Street between California Avenue and Atlantic Avenue
2	7721-008-104 and 7721-008-105	South of Spring Street between Orange Avenue and Gundry Avenue
3	7212-011-034	North of Willow Street, south of 27th Street, between Walnut Avenue and Gardena Avenue
4	7214-007-032	South of East Willow Street between Cherry Avenue and Junipero Avenue
5	7214-010-006 and 7214-011-013	Southwest of Junipero Avenue and Combellack Drive behind Home Depot
6	7217-019-009	South of 20th Street between Redondo Avenue and Obispo Avenue
7	7217-020-005 and 7217-020-006	South of Grant Street between Redondo Avenue and Obispo Avenue

## **METHODS**

### **Records Search Methods**

A records search of the CHRIS was conducted on July 25, 2022 with the SCCIC at the California State University-Fullerton. The purpose of the records search was to determine the extent of previous surveys within the Proposed Project locations, and whether previously documented pre-contact or historic archaeological sites, architectural resources, or traditional cultural properties exist within this area.

### **Sacred Lands File Coordination**

ECORP contacted the California NAHC on June 8, 2022 to request a search of the Sacred Lands File for the CUP sites. This search was requested to determine whether Sacred Lands have been recorded by California Native American tribes within the CUP sites. The Sacred Lands File is populated by members of the Native American community who have knowledge about the locations of tribal resources. In requesting a search of the Sacred Lands File, ECORP solicited information from the Native American community regarding TCRs, but the responsibility to formally consult with the Native American community lies exclusively with the federal and local agencies under applicable state and federal law, which for the Project would be the City. ECORP was not delegated authority by the lead agencies to conduct tribal consultation. It should be noted that the Sacred Lands File search and related notifications and communication do not constitute consultation in compliance with Senate Bill 18 (SB 18) or Assembly



Bill (AB) 52. SB 18 consultation and AB 52 consultation, if necessary, are the responsibility of the City and are not included in this cultural resources record search review.

## Literature and Map Review

In addition to the official records and maps for archaeological sites and surveys in Los Angeles County, the following historic references were also reviewed: Built Environment Resource Directory for Los Angeles County (Office of Historic Preservation [OHP] 2022a); the National Register Information System (National Park Service 2022); OHP California Historical Landmarks (OHP 2022b); California Points of Historical Interest (OHP 1992 and updates); Directory of Properties in the Historical Resources Inventory (1999); and California Department of Transportation (Caltrans) Local Bridge Survey (Caltrans 2019a and 2019b).

Other references examined include a RealQuest property search, and historic General Land Office (GLO) land patent records (Bureau of Land Management 2022). Historic maps reviewed include:

- 1896 USGS Downey, California topographic map (1:62,500 scale);
- 1925 USGS Clearwater, California topographic quadrangle map (1: 24,000 scale);
- 1949 USGS Long Beach, California topographic quadrangle map (1:24,000 scale); and
- 1964 USGS Long Beach, California topographic quadrangle map (1:24,000 scale).

Historic aerial photographs taken in 1952, 1953, 1963, and 1972 to present were also reviewed for any indications of property usage and built environment (Nationwide Environmental Title Research [NETROnline] 2022).

## RESULTS

### Records Search Results

The CHRIS records search results indicated that approximately 45 percent of the CUP sites have been previously surveyed for cultural resources. One previous study (McKenna 2000) included all of CUP No. 1 and another previous study (Cottrell 1976) included all of CUP Nos. 1, 2, and 3. The records search results also show that one resource overlaps CUP Site No. 2. Resource P-19-187112 is identified as three properties, one of which is known as the Lomita Gasoline Company/Petrolane property, located at 2901 Orange Avenue. This property was determined eligible for listing in the NRHP under Criteria A and C at the local level of significance. Additionally, the Compressor House within this property has been determined to be eligible for listing in the NRHP under Criterion A for local significance.

### Sacred Lands File Results

ECORP received the Sacred Lands file database results from NAHC on July 8, 2022. These results were positive, with the recommendation to contact the Gabrielino/Tongva San Gabriel Band of Mission Indians for information. A record of all correspondences can be found in Appendix 1.

## Literature Review Results

### CUP Site No. 1

This CUP site was previously surveyed in 1976 and 2000 (Cottrell 1976; McKenna 2000) and there are no previously recorded resources located on this site on file at the SCCIC. Existing structures visible on aerial photographs appear to be modern, post-dating 1972.

A RealQuest search for CUP Site No. 1, located on APN 7207-024-037, listed Signal Hill Gateway LLC as the current owner. There are no known resources listed on the NRHP or CRHR within CUP Site No. 1. A review of the Caltrans Bridge Survey indicates that the nearest bridge, the Willow Street Bridge over the Los Angeles River, is located 1.38 miles west of the site and is considered not eligible for listing on the NRHP. No designated Los Angeles County historical landmarks are located within CUP Site No. 1. There are no available GLO land patent records on file.

The USGS 1896 Downey, CA (1:62,500 scale) topographic maps shows CUP Site No. 1 as vacant, with the nearest infrastructure, a railway line, located approximately 1,000 feet away. The USGS 1925 Clearwater, CA (1:24,000) topographic map includes additional infrastructure development, including the presence of Spring Street, California, and Atlantic Avenue, as well as wells south of CUP Site No. 1. The 1949 USGS Long Beach, CA (1:24,000 scale) topographic map shows increased oil refining activities, with no major changes surrounding CUP Site No. 1 and 1964 USGS Long Beach, Ca (1:24,000 scale) depicts Interstate 405 in its current position. Aerial photographs from 1953 show CUP Site No. 1 as a flat graded area with possible oil derricks to the southeast and southwest. Aerial photographs from 1963 of CUP Site No. 1 show a house-shaped structure to the southwest of the area and other buildings to the west of the CUP sites. Aerial photographs from 1972 show CUP Site No. 1 as a flat graded area devoid of any large structures. Aerial photographs from 1980 to present show consistent industrial utilization with slight configuration variations.

### CUP Site No. 2

This CUP site was previously surveyed in 1976 (Cottrell 1976). There is one previously recorded resource on this site on file at SCCIC: P-19-187112, the Lomita Gasoline Company/Petrolane property, which was determined eligible for listing in the NRHP under Criteria A and C for local significance in 1989. Within this property, the Compressor House has also been determined eligible for listing in the NRHP under Criterion A for local significance. Although resource P-19-187112 has been determined eligible for listing, it is not currently listed in the NRHP.

A review of the Caltrans Bridge Survey indicates that the nearest bridge, the Willow Street Bridge over the Los Angeles River, is located 1.76 miles west of the site and is considered not eligible for listing on the NRHP. No designated Los Angeles County historical landmarks are located within CUP Site No. 2. There are no available GLO land patent records on file. A RealQuest search for CUP Site No. 2, located on APN 7721-008-104, lists Texaco, Inc. as the current owner. A deed of sale was received on January 1, 1975.

The USGS 1896 Downey, CA (1:62,500 scale) topographic map shows CUP Site No. 2 as marshland between the bend in a railroad track and a southwest-trending road. The USGS 1925 Clearwater, CA

(1:24,000 scale) topographic map includes additional infrastructure development, including the presence of Orange Avenue, Spring Street, 29th Street, and Walnut Avenue. The 1949 USGS Long Beach, CA (1:24,000 scale) topographic map shows increased oil refining activities, with six wells within the boundaries of CUP Site No. 2 and 1964 USGS Long Beach, CA (1:24,000) depicts four buildings and eight wells. Aerial photographs from 1952 and 1953 of CUP Site No. 2 show industrial development consisting of tanks, two buildings, various structures, and other equipment. There are no visible changes observed in the 1963 and 1972 aerial photographs. Aerial photographs from 1980 to present show consistent industrial utilization with minimal development.

### **CUP Site No. 3**

This CUP site was previously surveyed in 1976 (Cottrell 1976). There are no previously recorded resources located on this site on file at SCCIC. There are no known resources listed on the NRHP or CRHR within CUP Site No. 3. A review of the Caltrans Bridge Survey indicates that the nearest bridge, the Willow Street Bridge over the Los Angeles River, is located 1.95 miles west of the site and is considered not eligible for listing on the NRHP. No designated Los Angeles County historical landmarks are located within CUP Site No. 3. There are no available GLO land patent records on file. A RealQuest search for CUP Site No. 3, located on APN 7212-011-034, listed Kristi Jacobs as the current owner. She purchased the land via trustee's deed transfer between November 24, 2018 and February 20, 2019.

The USGS 1896 Downey, CA (1:62,500 scale) topographic map shows CUP Site No. 3 as undeveloped land. The USGS 1925 Clearwater, CA (1:24,000 scale) topographic map includes the presence of a well in the northeast corner of the property. The 1949 USGS Long Beach, CA (1:24,000 scale) topographic map shows increased oil refining activities, with three wells within the boundaries of CUP Site No. 3. The 1964 USGS Long Beach, CA (1:24,000 scale) remains unchanged. Aerial photographs from 1953 of CUP Site No. 3 show oil refining equipment within its boundaries. The 1963 aerial photograph shows CUP Site No. 3 as vacant, with a structure present in the 1972 aerial photograph. By 1987, aerial photographs depict the current industrial configuration in the CUP sites.

### **CUP Site No. 4**

This CUP site has not been previously surveyed. There are no previously recorded resources located on this site on file at SCCIC. There are no known resources listed on the NRHP or CRHR within CUP Site No. 4. A review of the Caltrans Bridge Survey indicates that the nearest bridge, the Willow Street Bridge over the Los Angeles River, is located 2.26 miles west of the site and is considered not eligible for listing on the NRHP. No designated Los Angeles County historical landmarks are located within CUP Site No. 4. There are no available GLO land patent records on file. A RealQuest search for CUP Site No. 4, located on APN 7214-007-032, listed Jarrel C. Barto and Craig C. Barto as the current owners via a quit claim deed on April 10, 1996.

The USGS 1896 Downey, CA (1:62,500 scale) topographic map shows CUP Site No. 4 as undeveloped land. The USGS 1925 Clearwater, CA (1:24,000 scale) topographic map includes the presence of dirt roads, as well as five wells and one building. The 1949 USGS Long Beach, CA (1:24,000 scale) topographic map shows increased oil refining activities, with 10 wells and two long buildings running diagonally northeast

to southwest within the boundaries of CUP No. 4. The 1964 USGS Long Beach, CA (1:24,000 scale) remains unchanged. Aerial photographs from 1953 of CUP Site No. 4 show tanks and an oil derrick within its boundaries. The 1963 aerial photograph depicts no significant changes. By 1987, aerial photographs depict the current industrial configuration in the CUP sites.

### **CUP Site No. 5**

This CUP site has not been previously surveyed. There are no previously recorded resources located on this site on file at SCCIC. There are no known resources listed on the NRHP or CRHR within CUP No. 5. A review of the Caltrans Bridge Survey indicates that the nearest bridge, the Willow Street Bridge over the Los Angeles River, is located 2.5 miles west of the site and is considered not eligible for listing on the NRHP. No designated Los Angeles County historical landmarks are located within CUP Site No. 5; however, Historic Landmark # 580, Alamitos Well #1, is located 0.14 mile south of CUP Site No. 5. There are no available GLO land patent records on file. A RealQuest search for CUP Site No. 5, located on APNs 7214-010-006 and 7214-011-013, listed as Jarrel C. Barto and Craig C. Barto and Signal Hill Petroleum, Inc., respectively, as the current owners. The Bartos obtained this land via a quit claim deed issued on April 10, 1996, and Signal Hill Petroleum received a quit claim deed for this land between August 15, 2017 and 29, 2017.

The USGS 1896 Downey, CA (1:62,500 scale) topographic map shows CUP Site No. 5 as undeveloped land. The USGS 1925 Clearwater, CA (1:24,000 scale) topographic map includes the presence of Temple Avenue and Panorama Drive on either side, with four wells present. The 1949 USGS Long Beach, CA (1:24,000 scale) topographic map shows increased oil refining activities, with six wells within the boundaries of CUP Site No. 5. The 1964 USGS Long Beach, CA (1:24,000 scale) depicts three wells and one building. Aerial photographs from 1953 of CUP Site No. 5 depict increased industrial activities within its boundaries. The 1963 aerial photograph depicts no significant changes. By 1972, aerial photographs depict the current industrial configuration in the CUP sites.

### **CUP Site No. 6**

This CUP site has not been previously surveyed. There are no previously recorded resources located on this site of file at SCCIC. There are no known resources listed on the NRHP or CRHR within CUP Site No. 6. A review of the Caltrans Bridge Survey indicates that the nearest bridge, the Willow Street Bridge over the Los Angeles River, is located 3.05 miles west of the site and is considered not eligible for listing on the NRHP. No designated Los Angeles County historical landmarks are located within CUP Site No. 6; however, Historic Landmark #580, Alamitos Well #1, is located 0.43 mile northwest of CUP Site No. 6. There are no available GLO land patent records on file. A RealQuest search for CUP Site No. 6, located on APN 7217-019-009, listed Signal Hill Petroleum, Inc. as the current owner. They obtained the property by special warranty deed between August 18, 2020 and August 31, 2020.

The USGS 1896 Downey, CA (1:62,500 scale) topographic map shows CUP Site No. 6 as undeveloped land. The USGS 1925 Clearwater, CA (1:24,000 scale) topographic map includes the presence of 20th Street and Grant Street to the north and south, with five wells and one building present. The 1949 USGS Long Beach, CA (1:24,000 scale) topographic map shows a decrease of oil refining activities, with only three wells noted



within the boundaries of CUP Site No. 6. The 1964 USGS Long Beach, CA (1:24,000 scale) depicts three wells, two buildings, and two tanks. Aerial photographs from 1953 of CUP Site No. 6 depict industrial activities within its boundaries with the presence of tanks and possible oil derricks. The 1963 aerial photograph depicts no significant changes. The 1972 aerial photograph continues to depict industrial activities in the CUP sites. The current configuration of CUP Site No. 6 is visible in 1991 aerial photographs.

## **CUP Site No. 7**

This CUP site has not been previously surveyed. There are no previously recorded resources located on this site on file at SCCIC. There are no known resources listed on the NRHP or CRHR within CUP Site No. 7. A review of the Caltrans Bridge Survey indicates that the nearest bridge, the Willow Street Bridge over the Los Angeles River, is located 3.06 miles west of the site and is considered not eligible for listing on the NRHP. No designated Los Angeles County historical landmarks are located within CUP Site No. 7. There are no available GLO land patent records on file. A RealQuest search for CUP Site No. 7, located on APN 7217-020-006, listed Signal Hill Petroleum, Inc. as the current owner.

The USGS 1896 Downey, CA (1:62,500 scale) topographic map shows CUP Site No. 7 as undeveloped land. The USGS 1925 Clearwater, CA (1:24,000 scale) topographic map includes the presence of two wells and two structures. The 1949 USGS Long Beach, CA (1:24,000 scale) topographic map shows increased oil refining activities, with six wells and three buildings within the boundaries of CUP No. 7. The 1964 USGS Long Beach, CA (1:24,000 scale) depicts no significant changes. Aerial photographs from 1952 of CUP Site No. 7 depict industrial activities within its boundaries with the presence of 13 small tanks and possible oil derricks. The 1963 and 1972 aerial photographs are unclear of significant details beyond shadows observed. The current configuration of CUP Site No. 7 is visible in the 1987 aerial photograph.

## **CONCLUSION**

A search of the Sacred Lands File database by the NAHC determined that the Project Area is positive for TCRs. The City will carry out tribal consultation under AB 52 to determine whether or not the Project would result in an adverse change to the significance of a TCR.

The results of the CHRIS records search indicate that 45 percent of the CUP sites have been previously surveyed for cultural resources, with one previously recorded resource located within CUP Site No. 2. Resource P-19-187112, the Lomita Gasoline Company/Petrolane property, was determined eligible for listing in the NRHP for local significance under Criteria A and C in 1989. Within the property, the Compressor House is also eligible for listing in the NRHP for local significance under Criterion A. Because approximately 55 percent of the CUP sites had not been previously surveyed for cultural resources, there may be additional cultural resources that did not appear in either the records search or the review of historic maps and aerial photographs. The City will use the information provided herein to supplement its own analysis of whether or not the Project would result in an adverse change to the significance of known or unanticipated discoveries of historical resources or unique archaeological sites. If so, mitigation in the form of documentation, data recovery, construction monitoring, or other mitigation measures may be required.

Regardless of the City's determination, the Project will be subject to unanticipated discovery measures, which include the requirement to stop work in the event of a discovery of buried cultural resources. A qualified professional archaeologist, meeting the Secretary of the Interior's Professional Qualifications Standards for prehistoric and historic archaeology, and culturally affiliated tribes would evaluate the significance of the find so that the City can consult on appropriate treatment. If the find includes human remains, the County Coroner must be contacted to implement Section 7050.5 of the Health and Safety Code and, if required, Section 5097 et seq. of the Public Resources Code.

Thank you for the opportunity to conduct the cultural resources record search review for this Project. If you have any questions on this report, please do not hesitate to contact me at (909) 307-0046 or [rjcunningham@ecorpconsulting.com](mailto:rjcunningham@ecorpconsulting.com).

Sincerely,

A handwritten signature in black ink, appearing to read 'R. J. Cunningham', with a long horizontal flourish extending to the right.

Robert Cunningham  
Staff Archaeologist

## REFERENCES

- Bureau of Land Management (BLM). 2022. Bureau of Land Management, General Land Office Records, Records Automation website, <http://www.glorerecords.blm.gov/>. Accessed July 28, 2022.
- California Department of Transportation (Caltrans). 2019a. Structure and Maintenance & Investigations, Historical Significance–State Agency Bridges Database March 2019, <https://dot.ca.gov/programs/maintenance/structure-maintenance-investigations>. Accessed July 13, 2022.
- \_\_\_\_\_. 2019b. Structure and Maintenance & Investigations, Historical Significance–Local Agency Bridges Database March 2019, <https://dot.ca.gov/-/media/dot-media/programs/maintenance/documents/f0009165-hs-local-a11y.pdf>. Accessed July 13, 2022.
- Cottrell, Marie G. 1976. *Record Search for Area No. 1 in the City of Signal Hill*. SCCIC report number LA-03651.
- McKenna, Jeanette. 2000. *A Phase I Cultural Resources Investigation of the City of Signal Hill Home Depot Commercial Center Parcels, Signal Hill, Los Angeles County, California*. Prepared for HELIX Environmental Planning, Inc. SCCIC report number LA-05405.
- National Park Service (NPS). 2020. National Register of Historic Places, Digital map, <https://www.nps.gov/maps/full.html?mapId=7ad17cc9-b808-4ff8-a2f9-a99909164466>. Accessed July 13, 2022.
- Nationwide Environmental Title Research, LLC (NETROnline). 2022. Historic aerials, [www.historicaerials.com](http://www.historicaerials.com). Accessed July 13, 2022.
- Office of Historic Preservation (OHP). 2022a. Built Environment Resource Directory, <https://ohp.parks.ca.gov/pages/1068/files/Los%20Angeles.csv>. Accessed July 13, 2022.
- \_\_\_\_\_. 2022b. California Historical Landmarks: Los Angeles County. [https://ohp.parks.ca.gov/?page\\_id=21427](https://ohp.parks.ca.gov/?page_id=21427). Accessed July 20, 2022.
- \_\_\_\_\_. 1992. California Points of Historical Interest. California Department of Parks and Recreation, Sacramento, California.

## **APPENDIX 1**

---

NAHC Results

# Sacred Lands File & Native American Contacts List Request

## Native American Heritage Commission

1550 Harbor Blvd, Suite 100

West Sacramento, CA 95691

916-373-3710

916-373-5471 – Fax

[nahc@nahc.ca.gov](mailto:nahc@nahc.ca.gov)

*Information Below is Required for a Sacred Lands File Search*

**Project:** 2022-XXX Sespe Signal Hill **DATE:** June 08, 2022

**County:** Los Angeles County

**USGS Quadrangle Name:** Long Beach, CA (1978)

**Township:** \_\_\_\_\_ **Range:** \_\_\_\_\_ **Section(s):** Unsectioned Los Alamitos and Los Cerritos Land Grants

**Company/Firm/Agency:** ECORP Consulting, Inc.

**Street Address:** 215 North 5th Street

**City:** Redlands **Zip:** 92374

**Phone:** (909) 307-0046

**Fax:** (909) 307-0056

**Email:** rjcunningham@ecorpc consulting.com

**Project Description:** The proposed project will consist of a records search of the Project Area for the client.



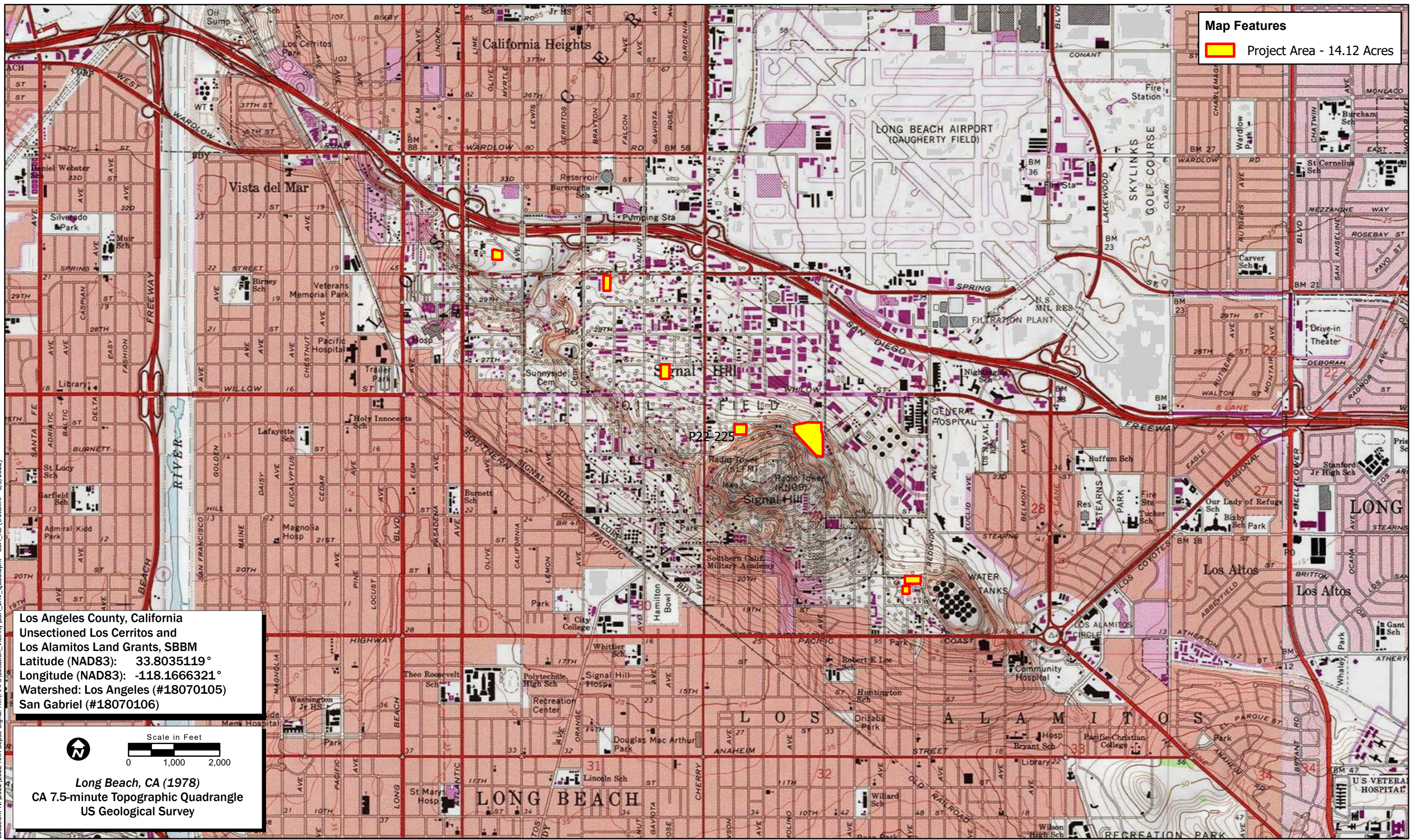

**Map Features**  
 Project Area - 14.12 Acres

Los Angeles County, California  
 Unsectioned Los Cerritos and  
 Los Alamitos Land Grants, SBMM  
 Latitude (NAD83): 33.8035119°  
 Longitude (NAD83): -118.1666321°  
 Watershed: Los Angeles (#18070105)  
 San Gabriel (#18070106)

Scale in Feet  
 0 1,000 2,000

Long Beach, CA (1978)  
 CA 7.5-minute Topographic Quadrangle  
 US Geological Survey

Location: N:\2022\2022-XXX Sepse Signal Hill\MAPS\Location\_Vicinity\SSH\_Lnv\_Quad.aprx - SSH\_RS (trollini - 6/3/2022)

Map Date: 6/3/2022  
 2013 National Geographic Society, i-cubed



**Records Search**

P22-225 Sepse Signal Hill



## NATIVE AMERICAN HERITAGE COMMISSION

July 8, 2022

Robert Cunningham  
ECORP Consulting, Inc.

Via Email to: [rjunningham@ecorpconsulting.com](mailto:rjunningham@ecorpconsulting.com)

**Re: 2022-XXX Sespe Signal Hill Project, Los Angeles County**

Dear Mr. Cunningham:

A record search of the Native American Heritage Commission (NAHC) Sacred Lands File (SLF) was completed for the information submitted for the above referenced project. The results were positive. Please contact the Gabrieleno/Tongva San Gabriel Band of Mission Indians on the attached list for information. Please note that tribes do not always record their sacred sites in the SLF, nor are they required to do so. A SLF search is not a substitute for consultation with tribes that are traditionally and culturally affiliated with a project's geographic area. Other sources of cultural resources should also be contacted for information regarding known and recorded sites, such as the appropriate regional California Historical Research Information System (CHRIS) archaeological Information Center for the presence of recorded archaeological sites.

Attached is a list of Native American tribes who may also have knowledge of cultural resources in the project area. This list should provide a starting place in locating areas of potential adverse impact within the proposed project area. Please contact all of those listed; if they cannot supply information, they may recommend others with specific knowledge. By contacting all those listed, your organization will be better able to respond to claims of failure to consult with the appropriate tribe. If a response has not been received within two weeks of notification, the Commission requests that you follow-up with a telephone call or email to ensure that the project information has been received.

If you receive notification of change of addresses and phone numbers from tribes, please notify the NAHC. With your assistance, we can assure that our lists contain current information.

If you have any questions or need additional information, please contact me at my email address: [Andrew.Green@nahc.ca.gov](mailto:Andrew.Green@nahc.ca.gov).

Sincerely,

Andrew Green  
Cultural Resources Analyst

Attachment



CHAIRPERSON  
**Laura Miranda**  
Luiseño

VICE CHAIRPERSON  
**Reginald Pagaling**  
Chumash

PARLIAMENTARIAN  
**Russell Attebery**  
Karuk

SECRETARY  
**Sara Dutschke**  
Miwok

COMMISSIONER  
**William Mungary**  
Paiute/White Mountain  
Apache

COMMISSIONER  
**Isaac Bojorquez**  
Ohlone-Costanoan

COMMISSIONER  
**Buffy McQuillen**  
Yokayo Pomo, Yuki,  
Nomlaki

COMMISSIONER  
**Wayne Nelson**  
Luiseño

COMMISSIONER  
**Stanley Rodriguez**  
Kumeyaay

EXECUTIVE SECRETARY  
**Raymond C. Hitchcock**  
Miwok/Nisenan

**NAHC HEADQUARTERS**  
1550 Harbor Boulevard  
Suite 100  
West Sacramento,  
California 95691  
(916) 373-3710  
[nahc@nahc.ca.gov](mailto:nahc@nahc.ca.gov)  
NAHC.ca.gov

**Native American Heritage Commission  
Native American Contact List  
Los Angeles County  
7/8/2022**

**Gabrieleno Band of Mission Indians - Kizh Nation**

Andrew Salas, Chairperson  
P.O. Box 393 Gabrieleno  
Covina, CA, 91723  
Phone: (626) 926 - 4131  
admin@gabrielenoindians.org

**Gabrieleno/Tongva San Gabriel Band of Mission Indians**

Anthony Morales, Chairperson  
P.O. Box 693 Gabrieleno  
San Gabriel, CA, 91778  
Phone: (626) 483 - 3564  
Fax: (626) 286-1262  
GTtribalcouncil@aol.com

**Gabrielino /Tongva Nation**

Sandonne Goad, Chairperson  
106 1/2 Judge John Aiso St., Gabrielino  
#231  
Los Angeles, CA, 90012  
Phone: (951) 807 - 0479  
sgoad@gabrielino-tongva.com

**Gabrielino Tongva Indians of California Tribal Council**

Christina Conley, Tribal Consultant and Administrator  
P.O. Box 941078 Gabrielino  
Simi Valley, CA, 93094  
Phone: (626) 407 - 8761  
christina.marsden@alumni.usc.edu

**Gabrielino Tongva Indians of California Tribal Council**

Robert Dorame, Chairperson  
P.O. Box 490 Gabrielino  
Bellflower, CA, 90707  
Phone: (562) 761 - 6417  
Fax: (562) 761-6417  
gtongva@gmail.com

**Gabrielino-Tongva Tribe**

Charles Alvarez,  
23454 Vanowen Street Gabrielino  
West Hills, CA, 91307  
Phone: (310) 403 - 6048  
roadkingcharles@aol.com

**Juaneno Band of Mission Indians Acjachemen Nation - Belardes**

Joyce Perry, Tribal Manager  
4955 Paseo Segovia Juaneno  
Irvine, CA, 92603  
Phone: (949) 293 - 8522  
kaamalam@gmail.com

**Juaneno Band of Mission Indians Acjachemen Nation - Belardes**

Matias Belardes, Chairperson  
32161 Avenida Los Amigos Juaneno  
San Juan Capistrano, CA, 92675  
Phone: (949) 293 - 8522  
kaamalam@gmail.com

**Santa Rosa Band of Cahuilla Indians**

Lovina Redner, Tribal Chair  
P.O. Box 391820 Cahuilla  
Anza, CA, 92539  
Phone: (951) 659 - 2700  
Fax: (951) 659-2228  
Isaul@santarosa-nsn.gov

**Soboba Band of Luiseno Indians**

Joseph Ontiveros, Cultural Resource Department  
P.O. BOX 487 Cahuilla  
San Jacinto, CA, 92581 Luiseno  
Phone: (951) 663 - 5279  
Fax: (951) 654-4198  
jontiveros@soboba-nsn.gov

**Soboba Band of Luiseno Indians**

Isaiah Vivanco, Chairperson  
P. O. Box 487 Cahuilla  
San Jacinto, CA, 92581 Luiseno  
Phone: (951) 654 - 5544  
Fax: (951) 654-4198  
ivivanco@soboba-nsn.gov

This list is current only as of the date of this document. Distribution of this list does not relieve any person of statutory responsibility as defined in Section 7050.5 of the Health and Safety Code, Section 5097.94 of the Public Resource Section 5097.98 of the Public Resources Code.

This list is only applicable for contacting local Native Americans with regard to cultural resources assessment for the proposed 2022-XXX Sespe Signal Hill Project, Los Angeles County.