

Appendix I Phase I Environmental Site Assessment (Hazardous Materials)

Appendices

This page intentionally left blank.



**PHASE I ENVIRONMENTAL
SITE ASSESSMENT REPORT**

McKinley Elementary School
2401 Santa Monica Boulevard
Santa Monica, California 90404

PREPARED FOR:

Santa Monica-Malibu Unified School District
2828 4th Street
Santa Monica, California 90405

Project Number: SMSD-21-10665

Date: April 19, 2022

TABLE OF CONTENTS

Section Page

EXECUTIVE SUMMARY	IV
1 INTRODUCTION	1
1.1 OBJECTIVES	1
1.2 SERVICES	1
1.3 ASSUMPTIONS	2
1.4 LIMITATIONS	2
1.5 TERMS	3
1.6 ENVIRONMENTAL PROFESSIONALS	4
2 SITE DESCRIPTION	4
2.1 PROPERTY LOCATION AND USE	5
2.2 UTILITY SERVICE PROVIDERS	5
2.3 HAZARDOUS MATERIALS AND CHEMICAL STORAGE AREAS	5
2.4 STORAGE TANKS	5
2.5 POLYCHLORINATED BIPHENYLS	6
2.6 FLOOR DRAINS, SUMPS, AND CLARIFIERS	6
2.7 BACK-UP POWER GENERATORS	6
2.8 COOLING TOWERS	6
2.9 ELEVATORS, LIFTS AND COMPACTORS	6
2.10 ODORS	6
2.11 POOLS OF LIQUID	6
2.12 SURFACE STAINING	6
2.13 STRESSED VEGETATION	6
2.14 SOLID WASTE	6
2.15 ADJACENT SITES	6
3 SITE SETTING	7
3.1 TOPOGRAPHIC	7
3.2 REGIONAL GEOLOGY AND HYDROLOGY	7
3.3 FLOOD PLAIN	8
3.4 WETLANDS	8
3.5 WATER BODIES	8

3.6	OIL AND GAS WELLS	8
4	USER-PROVIDED INFORMATION	8
4.1	TITLE RECORDS	8
4.2	CLEAN-UP LIENS.....	8
4.3	ACTIVITIES AND USE LIMITATIONS	8
4.4	SPECIALIZED KNOWLEDGE.....	8
4.5	COMMONLY KNOWN INFORMATION.....	9
4.6	PREVIOUS ENVIRONMENTAL ASSESSMENTS	9
5	RECORDS REVIEW	9
5.1	GOVERNMENTAL DATABASES	9
5.2	REGIONAL AGENCY OFFICES	11
5.3	HISTORICAL RECORDS	12
5.4	PAST USES – SITE	12
5.5	PAST USES – ADJOINING PROPERTIES	13
5.6	INTERVIEWS.....	19
6	NON-SCOPE CONSIDERATIONS	20
7	VAPOR ENCROACHMENT SCREENING	28
7.1	VES METHODOLOGY.....	28
7.2	VES SEARCH RESULTS.....	28
8	FINDINGS	29
8.1	CURRENT SITE ACTIVITIES.....	29
8.2	HISTORICAL SITE ACTIVITIES	29
8.3	OFF-SITE ACTIVITIES	29
8.4	DATA-GAPS.....	29
9	CONCLUSIONS AND RECOMMENDATIONS	29
10	QUALIFICATIONS AND SIGNATURE.....	31

FIGURES

1. Site Location Map
2. Site Layout Map

APPENDICES

- A. Representative Site Photographs
- B. EDR Radius Report with GeoCheck
- C. Regulatory Agency Records
- D. EDR Lien and AUL Report
- E. Historical Research Documentation
- F. Interview Documentation
- G. References

EXECUTIVE SUMMARY

Alta Environmental DBA NV5 (NV5) has completed a Phase I Environmental Site Assessment (ESA) of the McKinley Elementary School located at 2401 Santa Monica Boulevard, Santa Monica, Los Angeles County, California (Site). The ESA was performed in conformance with the scope and limitations of ASTM E1527-13 standards. Any exceptions to, or deletions from, this practice are described in Section 1.0 of this report. The assessment was performed to identify conditions indicative of releases and threatened releases of hazardous substances, pollutants, contaminants, petroleum and petroleum products, and controlled substances on, at, in, or adjacent to the Site. These issues are considered recognized environmental conditions (RECs).

Site Location and Use

The Site is located at 2401 Santa Monica Boulevard in Santa Monica, Los Angeles County, California. The property consists of a single parcel of land that totals approximately 6.5 acres in size. The Site can be identified by Los Angeles County Tax Assessor Parcel Number (APN): 4276-023-900. The Site is located within an area primarily for mixed commercial and residential use. Current uses of adjoining properties include residential developments to the northwest, and mixture of residential and commercial developments to northeast and southwest, and multiple commercial developments to the southeast. Adjoining commercial properties include a dry-cleaner and laundromat (2439-2441 Santa Monica Boulevard) to the northeast, UCLA Parkside Medical Center Complex (2336 to 2428 Santa Monica Boulevard) to the southeast, and a beauty supply store (2307 Santa Monica Boulevard), Mail Center (2309 Santa Monica Boulevard), and Thai Vegan (2311 Santa Monica Boulevard) to the southwest.

At the time of our site reconnaissance, the Site was developed with an elementary school. Improvements consisted of several classroom buildings, paved parking areas, temporary classroom structures (bungalows) and playground areas.

The first known development to the Site was around 1925 when a school was developed on the southern portion of the Site. Several additional school buildings were constructed at the Site sometime between 1928 and 1938. A cafeteria/kitchen was developed on the southwest portion of the Site sometime between 1950 and 1952. Two detached buildings were demolished sometime between 1952 and 1977 and five detached classrooms were developed on the western portion of the Site sometime between 1972 and 1986. A detached building (classroom) was developed on the eastern portion of the Site sometime between 1972 and 1977. Another detached building was developed in the middle of the Site between 1989 and 2002. In addition, the five buildings on the western portion of the Site were demolished and redeveloped with six detached bungalow type classrooms between 1989 and 2002.

Data Gaps

The ASTM Standard defines a data gap as “a lack of or inability to obtain information required by the practice despite good faith efforts by the environmental professional to gather such information.” A data gap is only significant if other information obtained during the ESA, or professional experience, raises reasonable concerns and affects the ability of the environmental professional to identify whether a given issue is a REC. The ASTM Standard requires that the ESA report identify and comment on significant data gaps. NV5 did not identify any data gaps during this assessment:

Vapor Encroachment Conditions (VEC)

A Tier 1 vapor encroachment screen (VES) for potential chemicals of concern (COC) was completed for the Site. The assessment was based on the ASTM published Standard Guide E 2600-15. The purpose of the VES was to evaluate for the potential for a vapor encroachment condition (VEC) which is the presence or likely presence of COC vapors in subsurface soils at the Site caused by the release of

vapors from contaminated soil or groundwater on or near the Site. The results of the VES did not identify evidence of a potential VEC in connection with the Site.

Conclusions and Recommendations

No evidence of a REC, Controlled REC, or historic REC in connection with the Site was identified during this assessment, except for the following:

- Regulatory database records and historical records indicate that an on-site drycleaner has operated at the northeast adjoining property located at 2441 Santa Monica Boulevard from at least 1991 to present day. Records indicate that dry-cleaning equipment that utilized perchloroethylene (a chlorinated solvent) was used at this facility. While no violations, leaks, spills, or releases are reported, based on the proximity of this facility to the Site and inherent environmental risk associated with dry-cleaning facilities. These listings are considered to represent a REC.
- Based on the age of the buildings on the Site, there is the possibility for lead-based paint (LBP) residues within the shallow soil. Based on the age of historical and current structures on the Site, arsenic, lead-based paint, asbestos, pesticides, and PCBs in caulking may have been historically used at the Site. As a result, there is a potential for these compounds to be present in the shallow soils onsite.

NV5 recommends that a limited Phase II ESA be conducted to determine if dry-cleaning operations on the northeastern adjoining property have negatively impacted the Site. Additionally, NV5 recommends a limited Phase II subsurface investigation be conducted in areas of proposed soil disturbance to evaluate shallow soil conditions with respect to the chemicals of concern listed above.

1 INTRODUCTION

The purpose of this assessment was to evaluate the environmental condition of the site as part of the District's environmental review standards in order to comply with the California Environmental Quality Act (CEQA) and Title V of the California Education Code. The assessment was performed to the standards to satisfy one of the requirements for qualification of the innocent landowner defense, contiguous property owner, or bona fide prospective purchaser under the federal Comprehensive Environmental Response, Compensation and Liability Act (CERCLA). ASTM Standard Practice E1527-13 and the EPA Standards and Practices for All Appropriate Inquiries (40 CFR Part 312) constitute the "all appropriate inquiry into the previous ownership and uses of the property consistent with good commercial or customary practice" as defined in:

1. 42 U.S.C § 9601(35)(B), referenced in the ASTM Standard Practice E1527-13;
2. Sections 101(35)(B) (ii) and (iii) of CERCLA and referenced in the EPA Standards and Practices for All Appropriate Inquiries (40 CFR Part 312); and
3. 42 U.S.C. 9601(40) and 42 U.S.C. 9607(q).

This report was prepared exclusively for use by Santa Monica-Malibu Unified School District. This report may not be relied upon by any other person or entity without NV5's express written permission. The information, conclusions and recommendations described in this report apply to conditions existing at certain locations when services were performed and are intended only for the specific purposes, locations, time frames and project parameters indicated. NV5 cannot be responsible for the impact of any changes in environmental standards, practices, or regulations after performance of services.

1.1 Objectives

NV5's objective for this environmental assessment was to identify conditions indicative of releases and threatened releases of hazardous substances, pollutants, contaminants, petroleum and petroleum products, and controlled substances on, at, in, or to the Site. The assessment was done to meet ASTM Standard Practice E1527-13.

The assessment provided herein was determined based on the following:

1. Current and past property uses and occupancies;
2. Current and past uses of hazardous substances;
3. Waste management and disposal activities that could have caused releases or threatened releases of hazardous substances;
4. Current and past corrective actions and response activities undertaken to address past and on-going releases of hazardous substances;
5. Engineering controls;
6. Institutional controls; and
7. Evaluation of properties adjoining or located nearby the Site that have environmental conditions that could have resulted in conditions indicative of releases or threatened releases of hazardous substances to the Site.

1.2 Services

NV5 performed the following services to assess the property:

1. Reviewed historical sources of information;
2. Searched for recorded environmental clean-up liens;
3. Reviewed Federal, State, Tribal, and local government records;

4. Visually inspected the site and the adjoining sites;
5. Evaluated any specialized knowledge or experience on the part of the purchaser;
6. Determined commonly known or reasonably ascertainable information about the property; and
7. Evaluated properties adjoining or located nearby the Site that have environmental conditions that could have resulted in conditions indicative of releases or threatened releases of hazardous substances to the Site.

1.3 Assumptions

NV5 has assumed the following for the purposes of this assessment:

1. Information provided during any interview (written or oral) was accurate and correct;
2. Database information reviewed was accurate and correct;
3. Historical information reviewed was accurate and correct;
4. Information reviewed at any governmental agency was accurate and correct;
5. Groundwater flow and depth to groundwater, unless otherwise specified by on-site well data or well data from adjacent sites, are assumed based on contours depicted on the United States Geological Survey (USGS) Topographic Maps; and
6. The property has been correctly and accurately identified by the client, client representatives, property contact, property owner, and/or property representatives.

1.4 Limitations

This assessment is limited to the standards set forth in ASTM Standard Practice E1527-13. This assessment specifically excludes assessment of the following:

1. Asbestos and asbestos-containing building materials;
2. Biological agents;
3. Cultural and historic resources;
4. Ecological resources;
5. Endangered species;
6. Health and safety;
7. Indoor air quality unrelated to releases of hazardous substances or petroleum products into the environment;
8. Industrial hygiene;
9. Lead-Based Paint;
10. Lead in Drinking Water;
11. Mold;
12. Radon;
13. Regulatory compliance; and
14. Wetlands.

Considerations identified by ASTM as beyond the scope of a Phase I Environmental Site Assessment (ESA) may affect business environmental risk at a given property. These environmental issues or conditions may warrant assessment based on the type of property transaction; however, they are considered non-scope issues under ASTM Standard Practice E1527-13; and therefore, not addressed during this assessment.

Per the authorized scope of work, specific client requested items beyond the scope of ASTM E-1527-13 were addressed as part of this assessment (Section 6.0). These items included several items, listed on the following page, that address specific California Department of Education (CDE) requirements for school construction.

The conclusions and findings set forth in this report are strictly limited in time and scope to the date of the evaluation. The conclusions presented in this report are based solely on the services described herein, and not on scientific tasks or procedures beyond the scope of agreed-upon services or the time and budgeting restraints imposed by the Client. No subsurface exploratory drilling or sampling of any kind was done under the scope of this work. Unless specifically stated otherwise in the report, no chemical or physical analyses have been performed during this Phase I ESA.

Some of the information provided in this report is based upon personal interviews, and research of available documents, records, and maps held by the appropriate government and private agencies. This is subject to the limitations of historical documentation, availability, and accuracy of pertinent records and the personal recollections of those persons contacted. As applicable, NV5 has relied in good faith upon representations and information furnished by individuals with respect to operations and existing property conditions, to the extent that they have not been contradicted by data obtained from other sources. Accordingly, NV5 accepts no responsibility for any deficiencies, omissions, misrepresentations, or fraudulent acts of persons interviewed.

Property conditions, as well as local, state, tribal, and federal regulations can change significantly over time. Therefore, the recommendations and conclusions presented as a result of this study apply strictly to the environmental regulations and property conditions existing at the time the study was performed. Available information has been analyzed using currently accepted assessment techniques and it is believed that the inferences made are reasonably representative of the property. NV5 makes no warranty, express or implied, except that the services have been performed in accordance with generally accepted environmental property assessment practices applicable at the time and location of the study.

This Phase I ESA is not, and should not be construed as, a warranty or guarantee about the presence or absence of environmental contaminants that may affect the property. The assessment is not intended to assure clear title to the property in question. The sole purpose of investigation into property title records is to ascertain a historical basis of prior land use and environmental liens. All findings, conclusions, and recommendations stated in this report are based upon facts, circumstances, and industry-accepted procedures for such services as they existed at the time this report was prepared (i.e., federal, state, and local laws, rules, regulations, market conditions, economic conditions, political climate, and other applicable matters). All findings, conclusions, and recommendations stated in this report are based on the data and information provided, and observations and conditions that existed on the date and time of the property visit. Responses received from local, state, or federal agencies or other secondary sources of information after the issuance of this report may change certain facts, findings, conclusions, or circumstances to the report. A change in any fact, circumstance, or industry-accepted procedure upon which this report was based may adversely affect the findings, conclusions, and recommendations expressed in this report.

1.5 Terms

The following terms are used in this report:

- “Site” refers to the property within the approximate boundaries described in Section 2;
- “Immediate site vicinity” refers to properties adjacent to the Site that share a common boundary with the Site; and

- “Site vicinity” refers to the area within an approximate 1-mile radius of the property.
- “Recognized Environmental Conditions” (RECs) – The presence or likely presence of any *hazardous substances* or *petroleum products* in, on, at or to a property: (1) due to release to the environment; (2) under conditions indicative of a release to the environment; or (3) under conditions that pose a *material threat* of a future release to the environment. *De minimis* conditions are not recognized environmental conditions.
- “Controlled Recognized Environmental Condition” (CREC) – A recognized environmental condition resulting from a past release of *hazardous substances* or *petroleum products* that has been addressed to the satisfaction of the applicable regulatory authority (for example, as evidenced by the issuance of a no further action letter or equivalent, or meeting risk-based criteria established by regulatory authority), with *hazardous substances* or *petroleum products* allowed to remain in place subject to the implementation of required controls (for example, *property use restrictions, activity and use limitations, institutional controls, or engineering controls*). A condition identified as a *controlled recognized environmental condition* does not imply that the *environmental professional* has evaluated or confirmed the adequacy, implementation, or continued effectiveness of the required control that has been, or is intended to be, implemented.
- “Historical Recognized Environmental Condition” (HREC) – A past release of any *hazardous substances* or *petroleum products* that has occurred in connection with the *property* and has been addressed to the satisfaction of the applicable regulatory authority or meeting unrestricted use criteria established by a regulatory authority, without subjecting the *property* to any required controls (for example, *property use restrictions, activity and use limitations, institutional controls, or engineering controls*).
- “Migrate/migration” – For the purposes of this practice, “migrate” and “migration” refers to the movement of *hazardous substances* or *petroleum products* in any form, including, for example, solid and liquid at the surface or subsurface, and vapor in the subsurface.
- “Hazardous Substances” – The term “hazardous substance” is used here in general accordance with its use as defined in the following regulations:
 - Comprehensive Environmental Response, Compensation, and Liability Act (CERCLA) of 1980, as amended; and
 - Superfund Amendment and Reauthorization Act (SARA) of 1986, as amended.

The terms “material,” “waste,” and “substances” are used interchangeably, and no legal distinction is implied between the terms as used herein. The words “impact” or “impacted” are used to mean the effect or result of a release of a hazardous substance that could result in a hazardous waste being present at the property. Search distances for government agency lists were those designated by the ASTM Standard E 1527-13.

1.6 Environmental Professionals

This document has been prepared by an Environmental Professional as defined by the EPA, 40 CFR Part 312.10. All work performed for this assessment was performed by or under the direct supervision of an Environmental Professional.

2 SITE DESCRIPTION

Mr. Eric Fraske of NV5 conducted a site reconnaissance on January 27, 2022. The descriptions provided herein are based on information provided by the current site representatives and on observations made during that visit. Representative site photographs are included in Appendix A. Site Location and Site

Layout maps depicting the areas and features described in the following sections are also provided in Figures 1 and 2.

2.1 Property Location and Use

2.1.1 Location and Size

The Site is located at 2401 Santa Monica Boulevard in Santa Monica, Los Angeles County, California. The property consists of a single parcel of land that totals approximately 6.5 acres in size. The Site can be identified by Los Angeles County Tax Assessor Parcel Number (APN): 4276-023-900.

2.1.2 Use

At the time of our site reconnaissance, the Site was developed with an elementary school. Improvements consisted of several classroom buildings, paved parking areas, temporary classroom structures (bungalows) and playground areas.

2.2 Utility Service Providers

The utilities servicing the Site are:

Electricity	Southern California Edison
Water	City of Santa Monica
Gas	Southern California Gas Company
Sewer	Santa Monica Public Works
Municipal Waste	City of Santa Monica Santa Monica Public Works Department, Resource and Recycling Division
Hazardous Waste	N/A

No water wells or septic systems were observed or reported to be present at the Site during the site reconnaissance.

2.3 Hazardous Materials and Chemical Storage Areas

Small quantities of household cleaning products were observed and reported to be present at the Site in janitorial closets and storage areas. No evidence of spills, leaks, or releases of these materials was observed during the site reconnaissance. Their presence is not considered to represent a REC.

2.3.1 Drums

No evidence of hazardous materials in drums on the Site was observed.

2.4 Storage Tanks

2.4.1 Aboveground Storage Tanks (ASTs)

No evidence of ASTs at the Site was observed or reported during the site reconnaissance.

2.4.2 Underground Storage Tanks (USTs)

No evidence of USTs at the Site was observed or reported during the site reconnaissance.

2.4.3 Septic Tanks

No evidence of septic tanks was observed onsite or reported during the site reconnaissance.

2.5 Polychlorinated Biphenyls

A pad-mounted electrical transformer was observed on the southern portion of the Site. Additionally, several pole-mounted electrical transformers were observed along the adjoining properties. No evidence of a past release from the transformers was observed or reported during the Site reconnaissance.

2.6 Floor Drains, Sumps, and Clarifiers

No clarifiers or sumps were observed or reported to be on the Site. Floor drains were observed in kitchen and restroom areas, however no evidence of spills or leaks into the floor drain was observed during the site reconnaissance.

2.7 Back-Up Power Generators

No fixed back-up power generators were observed or reported to be on the Site.

2.8 Cooling Towers

No cooling towers were observed or reported to be on the Site.

2.9 Elevators, Lifts and Compactors

A hydraulic passenger elevator is present in the main Site building. A wheelchair lift is present on the side of the stage in the auditorium. The elevator and lift appeared to be in good condition with no evidence of past leaks or releases.

2.10 Odors

No strong, pungent, or noxious odors indicative of a past release of hazardous substances or petroleum products were identified during this assessment.

2.11 Pools of Liquid

No standing surface water or other pits, ponds, or lagoons potentially containing hazardous substances or petroleum products were identified within the Site.

2.12 Surface Staining

No surface staining indicative of a past release of hazardous substances or petroleum products was identified within the Site.

2.13 Stressed Vegetation

No stressed vegetation or other indications of potential release of hazardous substances or petroleum products were observed during the site reconnaissance.

2.14 Solid Waste

No indications of unauthorized dumping of trash, construction or demolition debris, or other solid waste disposal were identified during the site reconnaissance.

2.15 Adjacent Sites

The Site is located within an area of mixed commercial and residential use. The following land use in the near vicinity of the property was observed:

Direction	Property Name	Property Address	Business Operation
Northwest	N/A	2317-2421 Arizona Avenue	Single-Family and Multi-Family Residential
Northeast	N/A	2436 Arizona Ave, 1301-1345 Chelsea Ave	Single-Family and Multi-Family Residential
	Big Waves Laundry	2439 Santa Monica Blvd	Coin Laundry
	TJ Cleaners	2441 Santa Monica Blvd	Dry cleaning
Southeast	Wishing Well Medical Supply	2312 Santa Monica Blvd	Medical Supplies
	Parkside Medical Center	2336 Santa Monica Blvd	Medical Center/Offices
	UCLA Parkside	2428 Santa Monica Blvd	Medical Center/Offices
Southwest	N/A	2304-2308 Arizona Avenue	Multi-Family Residential
	N/A	1303-1347 23 rd Street	Multi-Family Residential
	Beauty Supply Store	2307 Santa Monica Blvd	Beauty Supply Store
	Mail Center	2309 Santa Monica Blvd	Mail Center
	Thai Vegan	2311 Santa Monica Blvd	Restaurant

3 SITE SETTING

3.1 Topographic

The 2018 United States Geological Survey (USGS), [Beverly Hills] 7.5 Minute Topographic Quadrangle map of the Site and surrounding vicinity was reviewed. The elevation of the property is approximately 162 feet above mean sea level. Topography was observed to slope slightly in a south/southeasterly direction during the site reconnaissance. A copy of the USGS 7.5 Minute Topographic Quadrangle Map is included in Appendix B.

3.2 Regional Geology and Hydrology

The following description of regional geology and hydrology was developed based on regional information presented on the EDR GeoCheck report (2022) and Regional Water Quality Control Board's online *Geotracker* database.

According to United States Department of Agriculture (USDA) soil data published in the EDR GeoCheck report, soils underlying the Site are classified as urban land. Soils of this type are a mixture of clayey, silty, sandy, and gravelly loam (Appendix B).

Groundwater data published on the *Geotracker* website for an ongoing groundwater investigation at the Providence Saint John's Health Center located at 2121 Santa Monica Boulevard (approximately 600 feet southwest of the Site) indicated that the shallowest groundwater in the vicinity of the Site is approximately 140 feet below ground surface and flows towards the southeast.

3.3 Flood Plain

According to Federal Emergency Management Agency flood plain data presented in the site-specific Environmental Data Resources (EDR) Geotcheck Report, the Site is not located within a 100-year or 500-year flood zone (EDR, 2021). The EDR Report is presented as Appendix B.

3.4 Wetlands

According to map data published on the United States Department of Fish and Wildlife (USFW) National Wetlands Inventory (<https://www.fws.gov/wetlands/data/mapper.html>), No wetlands are mapped on the subject or adjoining properties (Appendix C).

3.5 Water Bodies

No water bodies were observed on the Site or adjoining properties.

3.6 Oil and Gas Wells

According to the State of California, Department of Conservation, Geologic Energy Management Division (CalGEM) oil and gas well finder map (WellSTAR), no oil/gas wells were identified on the Site.

4 USER-PROVIDED INFORMATION

Information obtained during the interview process is presented in the following sections.

4.1 Title Records

Title records were not provided by the site user representative. Chain of Title Records were obtained by NV5 and are presented in Appendix D. The current owner is listed as Santa Monica-Malibu Unified School District. No vesting deeds prior to 1940 were found during a search of Los Angeles County Recorder's and Assessor's offices.

4.2 Clean-Up Liens

No knowledge of any clean-up liens against the Site was reported by those interviewed. Furthermore, the EDR Environmental Lien and AUL Search report did not identify any environmental liens for the Site (Appendix D).

4.3 Activities and Use Limitations

No knowledge of site-specific activities or use limitations recorded against the Site were reported by those interviewed. Furthermore, according to the EDR Lien and AUL Search report, no Activity and Use Limitations are identified for the Site (Appendix D).

4.4 Specialized Knowledge

No specialized knowledge identifying evidence of a recognized environmental condition was disclosed by those interviewed during this Phase I investigation.

4.5 Commonly Known Information

No commonly known information identifying evidence of a recognized environmental condition was disclosed by those interviewed during this Phase I investigation.

4.6 Previous Environmental Assessments

The client provided NV5 with a copy of a previous Phase I Environmental Screening that was conducted by LFR Inc. (LFR) on May 5, 2008. LFR did not find any on-Site or off-Site releases or environmental concerns, except for the following:

- Due to the presence of current and former structures on the Site, lead and termiticides (chlorinated pesticides) may be in the soil. DTSC typically requires lead sampling anytime a structure that was constructed prior to the ban of LBP in the late 1970s/early 1980s is present at a Site.

This documented is presented in Appendix F.

5 RECORDS REVIEW

5.1 Governmental Databases

NV5 contracted EDR to perform a radius search of governmental databases for this project. The distribution of listed sites with respect to the Site is tabulated and mapped in EDR's Radius Map Report, which can be found in Appendix B. The reader is referred to the table, which can be found near the front of EDR's report.

NV5 conducted a review of the above-referenced database reports and provides the following findings based on sites that have the potential to impact the Site, with respect to the inferred southeasterly groundwater flow direction. Our findings are based on the assumption that a hazardous material released to the subsurface generally does not migrate laterally within unsaturated soil for a significant distance. Although a hazardous material can migrate in groundwater in a generally down-gradient direction, there are limitations to this interpretation such as groundwater depth, soil lithology and other subsurface barriers.

5.1.1 Site Database Findings

EDR's report did identify the Site address, as summarized below:

Facility Name & Address	Santa Monica-Malibu USD/McKinley Elementary 2401 Santa Monica Boulevard Santa Monica, California	Site
Database(s) Listed: ECHO, HWTS, HWTS HAZNET, FINDS, RCRA NONGEN/NLR		
The Site address was listed on the ECHO database; however, no violations were reported. According to the two HWTZ HAZNET database listings, this facility disposed of; 25.3 tons of asbestos containing waste in 1993, 0.105 tons of inorganic solid waste in 2007, 0.84 tons of waste in 2001, 0.035 tons of inorganic solid waste in 2014, 0.07 tons of inorganic solid waste in 2014, and 0.04 tons of inorganic solid waste in 2008. The FINDS and RCRA NONGEN/NLR database listings show that this facility is not listed as a handler of nonhazardous or hazardous waste.		

5.1.2 Adjoining Property Database Findings

EDR's report identified multiple adjoining properties. The details of these listings are presented below.

Facility Name & Address	United Property Management Services/EZ Shell 1405 Cloverfield Boulevard Santa Monica, California	Southeastern Adjoining Property
Database(s) Listed: HIST AUTO		
This facility is located across Santa Monica Boulevard from the Site on the location of the present-day Parkside Medical Center. This former facility is listed on the EDR HIST AUTO database since a gasoline and automobile service station occupied the property from at least 1972 to 1975. Based on the down-gradient position of this facility with respect to the Site, subsequent redevelopment, and the lack of a reported release from this facility, these listings are not considered to represent an REC.		
Facility Name & Address	Suzan K Vigil DDS 2336 Santa Monica Boulevard Santa Monica, California	Southeastern Adjoining Property
Database(s) Listed: RCRA NONGEN/NLR		
According to the RCRA NONGEN/NLR database, this facility was reported to not be a generator of hazardous waste as of December of 2008.		
Facility Name & Address	Southern California Medical Gastroenterology Group 2336 Santa Monica Boulevard Santa Monica, California	Southeastern Adjoining Property
Database(s) Listed: RCRA NONGEN/NLR		
According to the RCRA NONGEN/NLR database, this facility was reported to not be a generator of hazardous waste as of July of 2018.		
Facility Name & Address	UCLA Health Hematology Oncology Parkside 2336 Santa Monica Boulevard Santa Monica, California	Southeastern Adjoining Property
Database(s) Listed: RCRA NONGEN/NLR		
According to the RCRA NONGEN/NLR database, this facility was reported to not be a generator of hazardous waste as of March of 2018.		
Facility Name & Address	Fertility & Surgical Med Association of CA INC DBA FERT 2428 Santa Monica Boulevard Santa Monica, California	Southeastern Adjoining Property
Database(s) Listed: RCRA NONGEN/NLR		
According to the RCRA NONGEN/NLR database, this facility was reported to not be a generator of hazardous waste as of August of 2015.		

Facility Name & Address	The Angeles Clinic & Research Institute Radiation 2428 Santa Monica Boulevard Santa Monica, California	Southeastern Adjoining Property
Database(s) Listed: RCRA NONGEN/NLR		
According to the RCRA NONGEN/NLR database, this facility was reported to not be a generator of hazardous waste as of June of 2016.		

Facility Name & Address	TJ Cleaner’s, Remedios Masangcay, DBA/ Performance Cleaner’s, Frederick X Olin/ Ardmor Co Inc, Thrifty Clean/ TJ Cleaner’s, Theodore Albert Masangcay 2441 Santa Monica Boulevard Santa Monica, California	Northeastern Adjoining Property
Database(s) Listed: DRYCLEANERS, HWTS, RCRA-SQG, FINDS, ECHO, HAZNET, EDR HIST CLEANER		
This facility is located across Chelsea Avenue from the Site and is topographically and hydraulically upgradient to the Site. According to these databases, an on-site dry cleaner has operated at the northeastern adjoining property since at least 1991. Records indicate that dry-cleaning equipment that utilized perchloroethylene (a chlorinated solvent) was used at this facility. While no violations, leaks, spills, or releases are reported, based on the proximity of this facility to the Site and inherent environmental risk associated with dry-cleaning facilities. These listings are considered to represent a REC.		

5.1.3 General Vicinity Database Findings

EDR’s report identified multiple off-site facilities within applicable ASTM search radii. NV5 considered all of the listed sites unlikely to impact the subject site, based upon factors including (but not limited to):

- The nature of the listing;
- The use of the site;
- When the site was listed and its current listed status;
- The developmental density of the setting;
- The distance between the listed and subject sites as related to the distance that releases are likely to migrate based on local surface and subsurface drainage conditions;
- The presence of intervening drainage divides; and/or
- The inferred groundwater movement.

5.2 Regional Agency Offices

NV5 submitted information requests to the various county and regional agencies that may have records with regard to environmentally-oriented concerns affecting the Site, in accordance with ASTM E1527-13 requirements. Should significant records be identified at a later date, an addendum to this report will be issued. Documentation obtained from regulatory agency requests is presented in Appendix C.

Agency	Records Summary
California Division of Geologic Energy Management (CalGEM)	No oil or gas wells were identified on the Site or adjoining properties.

Agency	Records Summary
Regional Water Quality Control Board – GEOTRACKER	<u>Site</u> No records identified. <u>Adjoining Property</u> No records identified.
Department of Toxic Substances Control – ENVIROSTOR	<u>Site</u> No records identified. <u>Adjoining Property</u> No records identified.
Santa Monica Fire Department	No records identified.
City of Santa Monica Building and Safety Department	Records identified multiple building, construction, and fire sprinkler permits related to the construction and renovation of the existing school buildings that were dated between 1914 and 1973.

5.3 Historical Records

NV5 used USGS Topo maps, aerial photographs, fire insurance maps, and historical street directories to provide information about the history of the Site and its surroundings. The resources NV5 reviewed are tabulated below and presented in Appendix E.

Historical Resources		
Source Type	Years Reviewed	Source
USGS Topo Maps	1894, 1896, 1898, 1900, 1902, 1920, 1921, 1925, 1934, 1950, 1966, 1972, 1981, 1994, 1995, 2012, 2015, 2018	USGS/EDR
Aerial Photograph(s)	1928, 1938, 1947, 1952, 1964, 1967, 1972, 1977, 1983, 1989, 2002, 2005, 2009, 2012, 2016	EDR
Fire Insurance (Sanborn) Maps	1918, 1950, 1965, 1986	EDR
Street Directories	1920-2014	EDR

5.4 Past Uses – Site

Our interpretation of past uses of the property, based on the historical data sources listed above, are tabulated below.

Date	Interpreted Property Use
1894 to 1921	USGS Topo maps, Sanborn maps, and an aerial photograph depict the Site as vacant and undeveloped.
1925 to 2022	<p>USGS Topo maps and aerial photographs show that several smaller detached buildings were constructed on the Site sometime between 1925 and 1938. A Sanborn map from 1950 shows the Site to be occupied by classrooms, an auditorium, office space, a detached restroom, and two additional detached buildings labeled as a toy shop and classrooms. Sometime between 1950 and 1952, a building labeled as cafeteria/kitchen was developed on the southwest portion of the Site. The toy shop and adjacent classroom building on the southwest portion of the Site was demolished sometime between 1952 and 1977. Five additional detached buildings (classrooms) were developed on the western portion of the Site sometime between 1972 and 1986. A detached building (classroom) was developed on the eastern portion of the Site sometime between 1972 and 1977. Another detached building was developed in the middle of the Site between 1989 and 2002. In addition, the five buildings on the western portion of the Site were demolished and redeveloped with six detached bungalow type classrooms between 1989 and 2002. The Site was remained the same configuration since 2002.</p> <p>Historic city directories identified the tenant of the property as:</p> <p><u>2401 Santa Monica Boulevard</u></p> <ul style="list-style-type: none"> • McKinley School (1928 to 2014) • Santa Monica Unified School District (1954 to 1991) • A Hunstein Henry EX (1954) • B Wallace Robt (1954) • Santa Monica City College (1958) • Gymboree of West LA (1985) • More than Music for Children-Karen Vinje (1985) • Sdc a e Sit (1991) • Santa Monica Unit Indenture Cab Taxi Santa Monica (1991) • Santa Monica Malibu Unified School District (1999 to 2014) • McKinley Elementary SC Child Center (2000) • Childrens CT (2006)

5.5 Past Uses – Adjoining Properties

Our interpretation of past uses of the adjoining properties, based on the historical data sources listed above, are tabulated below.

Date	Description
Northwest Adjoining Properties	
1894 to 1918	USGS Topo maps and aerial photographs depict the properties to be vacant and undeveloped, with the exception of one single family home.
1928 to 2022	USGS Topo Maps, aerial photographs, and Sanborn maps depict the property to be developed with residential homes. Historic city directories identified the tenants of the property as: <u>2317 Arizona Avenue</u> <ul style="list-style-type: none"> • No listings <u>2411 Arizona Avenue</u> <ul style="list-style-type: none"> • Various residential tenants/owners (1928 through 2014) <u>2415 Arizona Avenue</u> <ul style="list-style-type: none"> • Various residential tenants/owners (1940 through 2014)
Northeast Adjoining Property	
1894 to 1918	USGS Topo maps and Sanborn maps depict the property to be vacant and undeveloped.
1925 to 2022	USGS Topo maps, aerial photographs, and Sanborn maps depict the properties to be developed with multi-family and single-family residences. LA County current tax assessor records indicate that the properties were developed with these residences between 1925 and 1959. One commercial building with a parking lot on the northern corner of the intersection Chelsea Avenue and Santa Monica Boulevard was developed in 1948. The buildings have remained unchanged since initial development.

Date	Description
	<p>Historic city directories identified the tenant of the property as:</p> <p><u>1301 Chelsea Avenue</u></p> <ul style="list-style-type: none"> • Various residential tenants/owners (1936 through 2009) <p><u>1311 Chelsea Avenue</u></p> <ul style="list-style-type: none"> • Various residential tenants/owners (1936 through 2014) <p><u>1319 Chelsea Avenue</u></p> <ul style="list-style-type: none"> • Various residential tenants/owners (1936 through 2014) <p><u>1321 Chelsea Avenue</u></p> <ul style="list-style-type: none"> • Various residential tenants/owners (1936 through 2014) <p><u>1325 Chelsea Avenue</u></p> <ul style="list-style-type: none"> • Various residential tenants/owners (1936 through 2009) <p><u>1335 Chelsea Avenue</u></p> <ul style="list-style-type: none"> • Various residential tenants/owners (1936 through 2009) <p><u>1343 Chelsea Avenue</u></p> <ul style="list-style-type: none"> • Various residential tenants/owners (1936 through 2014) <p><u>2439 Santa Monica Boulevard</u></p> <ul style="list-style-type: none"> • Carpenters Union No 1400 (1954 through 1985) • Painters Local Union No 821 (1954 through 1975) • Plumbers & Steamfitters Local Union 545 (1954 through 1985) • Fox Coin Laundry (1991 through 2014) • REES John (2000) <p><u>2441 Santa Monica Boulevard</u></p> <ul style="list-style-type: none"> • Thrifty Clean (1994) • TJ Cleaners (1999 through 2014)
Southeast Adjoining Properties	
1894 to 1918	USGS Topo maps, aerial photographs, and Sanborn maps depict the properties across Santa Monica Boulevard to be vacant and undeveloped, with the exception of two residential homes.
1924 to 1985	<p>USGS Topo maps, aerial photographs, Sanborn maps depict the properties across Santa Monica Boulevard to be developed with several commercial buildings.</p> <p>Historic city directories identified the tenants of the property as:</p> <p><u>2312 Santa Monica Boulevard</u></p> <ul style="list-style-type: none"> • Becker & March Real Estate (1948) • Owens Awning Shop (1948 through 1958) • Kersnan Marjorie (1954)

Date	Description
	<ul style="list-style-type: none"> • ½ Read Ester Mrs EX (1954) • RUA Frank (2000) <p><u>2314 Santa Monica Boulevard</u></p> <ul style="list-style-type: none"> • Saehlenou H C Real Estate (1924) • Kirkpatrick H B Plastic Products (1948) • Krutal Marcel EXO 4461 (1954) • Bay Area Medical Oxygen Service (1954 through 1958) • Bay Area Rents (1965) • Products Inc (2006) • Bay Area Health Care (2014) • Bay Area Medical (2014) <p><u>2336 Santa Monica Boulevard</u></p> <ul style="list-style-type: none"> • Pilot Stereo Center (1975 through 1980) <p><u>1405 Cloverfield Boulevard</u></p> <ul style="list-style-type: none"> • Smith Wayne Shell Service (1962 through 1965) • P & J Shell Service (1970) • Reynolds Aluminum Recycling (1980 through 1985) <p><u>2426 Santa Monica Boulevard</u></p> <ul style="list-style-type: none"> • No listings <p><u>2428 Santa Monica Boulevard</u></p> <ul style="list-style-type: none"> • Redman Fireproof Warehouse Co (1928 through 1940) • Redman Van & Storage Co (1948 through 1971) • Mayflower Nation Wide Moving Service (1954 through 1975) • Minifon National Products Corp (1970)
1986 to 2022	<p>USGS Topo maps, aerial photographs, and a Sanborn map depicts the properties across Santa Monica Boulevard to be developed with the present-day commercial building and medical office structures.</p> <p>Historic city directories identified the tenants of the property as:</p> <p><u>2312 Santa Monica Boulevard</u></p> <ul style="list-style-type: none"> • RUA Frank (2000) <p><u>2314 Santa Monica Boulevard</u></p> <ul style="list-style-type: none"> • Sentry Stationers (1985 through 1999) • Bay Area Medical Equipment & Supplies (1999 through 2014) • Sleeper Lounge Adjust Beds (1999 through 2014) • Wishing well Products Incorporated (1999 through 2014) • Best Medical Rentals (1999 through 2006) • Abbey Medical (1999 through 2006) • Products Inc (2006) • Bay Area Health Care (2014) • Bay Area Medical (2014)

Date	Description
	<p><u>2336 Santa Monica Boulevard</u></p> <ul style="list-style-type: none"> • Various medical offices/services/doctors (1991 through 2014) <p><u>2428 Santa Monica Boulevard</u></p> <ul style="list-style-type: none"> • Various medical offices/services/doctors (1985 through 2014)
Southwest Adjoining Properties	
1894 to 1918	USGS Topo maps, aerial photographs, and a Sanborn map depict the properties to be vacant and undeveloped.

<p>1922 to 2022</p>	<p>USGS Topo Maps, aerial photographs, Sanborn maps, and LA County tax assessor records show that the properties were initially developed with single-family residences, multi-family residences, and two commercial buildings between 1922 and 1949. Two of the single-family residences were demolished sometime between 1972 and 1975 and the properties were redeveloped with two multi-family residences in 1975. The other properties have remained unchanged since initial development.</p> <p>Historic city directories identified the tenants of the property as:</p> <p><u>2304 Arizona Avenue</u></p> <ul style="list-style-type: none"> • Not listed <p><u>2308 Arizona Avenue</u></p> <ul style="list-style-type: none"> • Not listed <p><u>1305 23rd Street</u></p> <ul style="list-style-type: none"> • Not listed <p><u>1311 23rd Street</u></p> <ul style="list-style-type: none"> • Not listed <p><u>1319 23rd Street</u></p> <ul style="list-style-type: none"> • Not listed <p><u>1323 23rd Street</u></p> <ul style="list-style-type: none"> • Not listed <p><u>1327 23rd Street</u></p> <ul style="list-style-type: none"> • Not listed <p><u>1331 23rd Street</u></p> <ul style="list-style-type: none"> • Various residential tenants/owners (1999 to 2014) <p><u>1335 23rd Street</u></p> <ul style="list-style-type: none"> • Various residential tenants/owners (1928 to 2014) <p><u>1337 23rd Street</u></p> <ul style="list-style-type: none"> • Various residential tenants/owners (1928 to 2014) <p><u>1341 23rd Street</u></p> <ul style="list-style-type: none"> • Various residential tenants/owners (1933 to 2014) <p><u>2301 Santa Monica Boulevard</u></p> <ul style="list-style-type: none"> • Davies Drug Store (1928 through 1933) • Abott E C Drugs (1936) • Serv Rite Café (1940) • Wynns Alex Elec Appls (1948) • 23rd Street Place (1985) • Bistro of Santa Monica (1991 through 2014)
---------------------	---

Date	Description
	<p><u>2307 Santa Monica Boulevard</u></p> <ul style="list-style-type: none"> • Vacant (1936) • Almo F J Shoe Repair (1940) • Ackeman E L Dental Sup (1948) • Vacant (1954) • Culver Camera & Sound Service Inc (1970) • Westside Copies (1985) • Lees Nails (1991 through 2014) <p><u>2309 Santa Monica Boulevard</u></p> <ul style="list-style-type: none"> • Ackerman E L Dental Supp (1936 through 1965) • Pahls Peter Cins EX (1954) • Culver Camera & Sound Service (1975) • Heron Ibernard (1980) • Gregorys Vacuum Repair & Service (1999 through 2014) <p><u>2311 Santa Monica Boulevard</u></p> <ul style="list-style-type: none"> • Reiter L E Barber (1936) • Goupil Alex Barber (1940) • Ackerman E L Dental Supplies (1948) • Segals Master Vacuum (1980 through 1991) • Mystic Joe (1999 through 2004) • Café Letoile (2006 through 2009) • Utopia (2009) • Tacos Punta Babras Y Tortilleria (2014)

5.6 Interviews

NV5 interviewed parties potentially having information about current and/or former conditions at the Site. The parties and their affiliation are tabulated on the following page.

Interviews		
Name	Affiliation	Role
Julian Capata	SMMUSD	Client/User
Matthew Smith	SMMUSD	Site Contact/Site Representative

No evidence of a REC in connection with the Site was disclosed during the abovementioned interviews. Pertinent information collected during these interviews has been incorporated throughout the report where appropriate. Interview records are presented in Appendix F.

6 NON-SCOPE CONSIDERATIONS

Per the authorized scope of work, items beyond the scope of ASTM E-1527-13 were addressed as part of this assessment. These items included several items, listed on the following page, that address specific California Department of Education (CDE) requirements for school construction.

Table 1 CDE Requirements	
Regulation/Code	Description
Ed. Code § 17213 (a)	The school district, as the lead agency, as defined in Section 21067 of the Public Resources Code, determines that the property purchased or to be built upon is not any of the following:
Ed. Code § 17213 (a)(1)	The site of a current or former hazardous waste disposal site or solid waste disposal site, unless if the site was a former solid waste disposal site, the governing board of the school district concludes that the wastes have been removed.
Source: Envirostor https://www.envirostor.dtsc.ca.gov/public/ GeoTracker https://geotracker.waterboards.ca.gov/	Historical records reviewed during the Phase I ESA and regulatory records reviewed on the Envirostor and GeoTracker website did not identify the Site as a hazardous waste disposal site or solid waste disposal site.
Ed. Code § 17213(a)(2)	A hazardous substance release site identified by the Department of Toxic Substances Control in a current list adopted pursuant to Section 25356 of the Health and Safety Code for removal or remedial action pursuant to Chapter 6.8 (commencing with Section 25300) of Division 20 of the Health and Safety Code.
Source: Envirostor https://www.envirostor.dtsc.ca.gov/public/ GeoTracker https://geotracker.waterboards.ca.gov/	Historical records reviewed during the Phase I ESA and regulatory records reviewed on the Envirostor and GeoTracker website did not identify the Site as a hazardous substance release site.

Table 1 CDE Requirements	
Regulation/Code	Description
Ed. Code § 17213(a)(3)	A site that contains one or more pipelines, situated underground or aboveground, that carries hazardous substances, extremely hazardous substances, or hazardous wastes, unless the pipeline is a natural gas line that is used only to supply natural gas to that school or neighborhood.
Source: Phase I ESA Report National Pipeline Mapping System https://pvnpm.phmsa.dot.gov/PublicViewer/	Site interviews and regulatory records reviewed during the Phase I ESA and regulatory records reviewed on the National Pipeline Mapping System website did not identify the presence of pipelines that carry hazardous substances or wastes at the Site.
5 CCR § 14010	All districts shall select a school site that provides safety and that supports learning. The following standards shall apply:
5 CCR § 14010(c)	The property line of the site even if it is a joint use agreement as described in subsection (o) of this section shall be at least the following distance from the edge of respective power line easements: (1) 100 feet for 50-133 kV line. (2) 150 feet for 220-230 kV line. (3) 350 feet for 500-550 kV line.
Source: Phase I ESA Report California Energy Commission https://cecgis.caenergy.opendata.arcgis.com/datasets/california-electric-transmission-lines/explore?location=34.029085%2C-118.468548%2C13.93	Regulatory records reviewed during the Phase I ESA and regulatory records reviewed on the California Energy Commission website did not identify the presence of power line easements within 350 feet of the Site.

Table 1 CDE Requirements	
Regulation/Code	Description
5 CCR § 14010(d)	If the proposed site is within 1,500 feet of a railroad track easement, a safety study shall be done by a competent professional trained in assessing cargo manifests, frequency, speed, and schedule of railroad traffic, grade, curves, type and condition of track need for sound or safety barriers, need for pedestrian and vehicle safeguards at railroad crossings, presence of high pressure gas lines near the tracks that could rupture in the event of a derailment, preparation of an evacuation plan. In addition to the analysis, possible and reasonable mitigation measures must be identified.
Source: Phase I ESA Report OpenRailwayMap https://www.openrailwaymap.org/	Regulatory records reviewed during the Phase I ESA and regulatory records reviewed on the Open Railway Map website did not identify the presence of a railroad track within 1,500 feet of the Site.
5 CCR § 14010(f)	Pursuant to Ed. Code §§ 17212 and 17212.5, the site shall not contain an active earthquake fault or fault trace.
Source: Phase I ESA Report Client Provided Geotechnical Report <i>Geotechnical Exploration Report New Classroom Building McKinley Elementary School, 2401 Santa Monica Boulevard, Santa Monica, Los Angeles County, California. Prepared by Leighton Consulting, Inc. Dated November 19, 2021.</i>	According to the Client provided geotechnical report, <i>“Based on our site reconnaissance and review of available geologic literature and aerial photographs, we find no evidence that suggests active faults have been mapped across the site, and the site is not located within a currently established Alquist-Priolo (AP) Earthquake Fault Zone (Bryant and Hart, 2007, CGS, 2018).”</i>
5 CCR § 14010(g)	Pursuant to Ed. Code §§ 17212 and 17212.5, the site is not within an area of flood or dam flood inundation unless the cost of mitigating the flood or inundation impact is reasonable.

Table 1 CDE Requirements	
Regulation/Code	Description
Source: Phase I ESA Report California Division of Safety of Dams https://fmds.water.ca.gov/maps/damim/ FEMA Flood Map Service Center: https://msc.fema.gov/portal/search?AddressQuery=2401%20santa%20monica%20boulevard%2C%20santa%20monica%2C%20ca#searchresultsanchor	According to Dam Breach Inundation Maps published on the California Division of Safety of Dams (DSOD) website, the Site is not located within a dam breach inundation boundary. Review of the Federal Emergency Management Agency (FEMA) Flood Insurance Rate Map (FIRM), Map Number 06037C1590G, effective date April 21, 2021, from the Map Service Center (MSC) viewer, indicates that the site is designated as Zone "X", "Area of minimal flood hazard".
5 CCR § 14010(h)	The site shall not be located near an above-ground water or fuel storage tank or within 1,500 feet of the easement of an above ground or underground pipeline that can pose a safety hazard as determined by a risk analysis study, conducted by a competent professional, which may include certification from a local public utility commission.
Source: Phase I ESA Report National Pipeline Mapping System https://pvnpm.phmsa.dot.gov/PublicViewer/	Site reconnaissance and regulatory records reviewed during the Phase I ESA did not identify the presence of above-ground water or fuel storage tanks on adjacent properties. Regulatory records reviewed on the National Pipeline Mapping System website indicated that a pipeline that carries a hazardous liquid is present along 26 th Street, which is approximately 725 feet northeast of the northeastern Site boundary. According to information received from the California State Fire Marshall, this pipeline (the Ventura 10-inch System) is a 10-inch underground crude oil pipeline operated by Crimson Pipeline. This pipeline is regular inspected by personnel from the CAL FIRE Office of the State Fire Marshall. Inspection reports are presented in Appendix C. The most recent inspection conducted in 2021 did not identify evidence of a release from this line.
5 CCR § 14010(i)	The site is not subject to moderate to high liquefaction or landslides.

Table 1 CDE Requirements	
Regulation/Code	Description
Source: Phase I ESA Report Client Provided Geotechnical Report <i>Geotechnical Exploration Report New Classroom Building McKinley Elementary School, 2401 Santa Monica Boulevard, Santa Monica, Los Angeles County, California. Prepared by Leighton Consulting, Inc. Dated November 19, 2021.</i>	<p><i>According to the Client provided geotechnical report, "Review of both the Beverly Hills Quadrangle Seismic Hazard Zone Map (CGS,1999) and the City of Santa Monica Geologic Hazards map (City of Santa Monica, 2014) indicates that the site is not within an area potentially susceptible to liquefaction (Figure 5, Seismic Hazard Map). The site is mapped within an area identified on the City of Santa Monica Geologic Hazards as a low to medium Liquefaction Risk."</i></p> <p><i>Furthermore, "The proposed project site is not located in an area mapped as potentially susceptible to seismically-induced landslides (Figure 5, Seismic Hazard Map). No landslides are mapped or known to exist at the project site or vicinity. The site is relatively flat and is not located adjacent to a significant slope. The potential for seismically induced landslides to affect the site is low."</i></p>
5 CCR § 14010(m)	Existing or proposed zoning of the surrounding properties shall be compatible with schools in that it would not pose a potential health or safety risk to students or staff in accordance with Ed. Code § 17213 and Gov. Code § 65402 and available studies of traffic surrounding the site.
Phase I ESA City of Santa Monica SaMoMap https://samomap.santamonica.gov/Html5Viewer/index.html?viewer=SaMoMAPPublic.Viewer	The type of on-site land uses would not change over existing conditions. The Project is consistent with the City of Santa Monica zoning designation of the Project site, which is R-2 (Two-Unit Residential) with a Public Lands Overlay District, as well as the General Plan designation of Public Land.
5 CCR § 14010(r)	Easements on or adjacent to the site shall not restrict access or building placement.
Appendix D EDR Chain of Title Report	NV5 subcontracted EDR to obtain title documentation from the Los Angeles County Recorder's Office. According to this information, no property easements are recorded at the Site.
5 CCR § 14010(s)(2)	The cost and complications of the following shall be considered in the site selection process and should not result in undue delays or unreasonable costs consistent with State Allocation Board standards: Site preparation including grading, drainage, demolition, hazardous cleanup, including cleanup of indigenous material such as serpentine rock, and off-site development of streets, curbs, gutters, and lights.

Table 1 CDE Requirements	
Regulation/Code	Description
Source: Phase I ESA Report USGS Map Sheet 59: Reported Historic Asbestos Mines, Historic Asbestos Prospects, and other Natural Occurrences of Asbestos in California	Findings and conclusions regarding the presence of potential hazardous materials that may be encountered during earthmoving and demolition activities at the Site are presented in the Executive Summary and Conclusion Section of the Phase I report. According to the <i>Map Sheet 59: Reported Historic Asbestos Mines, Historic Asbestos Prospects, and other Natural Occurrences of Asbestos in California</i> , no historic asbestos mines or ultramafic rock locations are mapped within the general vicinity of the Site.
5 CCR § 14010(t)	If the proposed site is on or within 2,000 feet of a significant disposal of hazardous waste, the school district shall contact the Department of Toxic Substances Control for a determination of whether the property should be considered a Hazardous Waste Property or Border Zone Property.
Source: Envirostor https://www.envirostor.dtsc.ca.gov/public/ GeoTracker https://geotracker.waterboards.ca.gov/	Historical records reviewed during the Phase I ESA and regulatory records reviewed on the Envirostor and GeoTracker website did not identify the Site to be located on or within 2,000 feet of a hazardous waste disposal site or solid waste disposal site.
5 CCR § 14011(i)	Consult with, or demonstrate that the lead agency, has consulted with the appropriate city/county agency and with any air pollution control district or air quality management district having jurisdiction, concerning any facilities having hazardous or acutely hazardous air emissions within one-fourth of a mile of the proposed school site as required by Ed. Code § 17213.
Source: Appendix C South Coast Air Quality Management District – April 19, 2022, Response Letter	NV5 submitted a Grid Search Request to the South Coast Air Quality Management District (SCAQMD) to identify all AQMD permitted facilities with the potential to emit hazardous air pollutants located within ¼ mile of the Site. The SCAQMD responded to the request in a letter dated April 19, 2022, indicating that eleven permitted facilities were identified within ¼ mile of the Site. These facilities included two nearby dry cleaners, a nearby gasoline station, restaurants that operate charbroilers, and commercial facilities that maintain and operate emergency electrical power generators. A table and map identifying the locations of these businesses are included in the SCAQMD letter.

Table 1 CDE Requirements	
Regulation/Code	Description
5 CCR § 14011(j)	For purposes of Environmental Site Assessment, school districts shall comply with Ed. Code §§ 17210.1, 17213.1, and 17213.2.
Phase I ESA	A Phase I ESA report of the Site has been prepared in accordance with the requirements described in the Ed. Code.
5 CCR § 14011(k)	Follow the recommendations of the State Superintendent of Public Instruction report based upon the Department of Transportation, Division of Aeronautics, findings, if the proposed site is within two miles of the center line of an airport runway or proposed runway as required by Ed. Code § 17215.
Source: Google Maps	The runway of the Santa Monica Airport is located approximately 1 ¾ mile southeast of the Site.

7 VAPOR ENCROACHMENT SCREENING

ASTM E1527-13 requires the Environmental Professional to evaluate the potential for vapor encroachment of chemicals of concern (COC) onto the Site, and to determine if such vapor encroachment constitutes evidence of a REC on the Site. The E1527-13 Standard Practice does not specifically state the methods that must be used to screen for potential vapor encroachment issues. However, ASTM has developed a separate Standard Guide for Vapor Encroachment Screening on Property Involved in Real Estate Transactions (ASTM E2600-15), which outlines an ASTM E1527-13-compliant methodology to conduct vapor encroachment screening.

7.1 VES Methodology

The goal of conducting Vapor Encroachment Screening (VES) is to identify a vapor encroachment condition (VEC), which is defined as the presence or likely presence of chemicals of concern (COC) vapors in the vadose zone of the Site caused by the release of vapors from contaminated soil and/or groundwater either on or near the Site. If a VEC is identified, the environmental professional must determine whether the VEC represents evidence of a REC on the Site under the context of the Phase I ESA Standard Practice. It should be noted that the identification of a VEC on the Site does not necessarily indicate that a potential for migration of vapors into existing or proposed structures on the Site is likely. The environmental professional will identify the VEC as a REC where the potential for vapor migration into structures is considered likely, or where the contaminant concentrations in the soil, groundwater, or soil vapors on the Site are significant and likely to result in enforcement against on-site or off-site responsible parties.

The VES utilizes information regarding the potential presence of releases on or near the Site that were collected as a normal part of the Phase I ESA process, such as governmental database records, review of governmental files, historical data sources, etc. The VES Standard Guide requires the environmental professional to search for potential sites of concern within specific search radii. The area of concern search radius is 1,760 feet (1/3 mile) for non-petroleum contaminated sites and 528 feet (1/10 miles) for petroleum contaminated sites. The default search distances may be expanded or reduced in the upgradient, downgradient, or cross-gradient directions by the environmental professional based on experience in the local area and applying professional judgment to factors such as where a well-defined regional groundwater flow direction is identified, or whether other geologic features such as low permeability soils or hydrogeologic boundaries such as rivers or streams exist which would tend to limit the potential for migration of groundwater or vapors in a particular direction.

7.2 VES Search Results

NV5 identified several sites of potential concern within the VES search radii, based on our review of governmental database records, regulatory agency files, and historical resources referenced in Section 5.3. However, based on our review of available information, none of these sites appear to represent a VEC in connection with the Site.

8 FINDINGS

Based on the site reconnaissance, review of historical and available documents, and interviews, NV5 finds the following:

8.1 Current Site Activities

At the time of our site reconnaissance, the Site was developed with an elementary school. Improvements consisted of several classroom buildings, paved parking areas, temporary classroom structures (bungalows) and playground areas.

8.2 Historical Site Activities

The first known development to the Site was around 1925 when a school was developed on the southern portion of the Site. Several additional school buildings were constructed at the Site sometime between 1928 and 1938. A cafeteria/kitchen was developed on the southwest portion of the Site sometime between 1950 and 1952. Two detached buildings were demolished sometime between 1952 and 1977 and five detached classrooms were developed on the western portion of the Site sometime between 1972 and 1986. A detached building (classroom) was developed on the eastern portion of the Site sometime between 1972 and 1977. Another detached building was developed in the middle of the Site between 1989 and 2002. In addition, the five buildings on the western portion of the Site were demolished and redeveloped with six detached bungalow type classrooms between 1989 and 2002. The Site was remained the same configuration since sometime between 1989 and 2002.

8.3 Off-Site Activities

The Site is located within an area primarily for mixed commercial and residential use. Current uses of adjoining properties include residential developments to the northwest, northeast, and southwest, and multiple commercial developments to the southeast. Adjoining commercial properties include a dry-cleaner and laundromat (2439-2441 Santa Monica Boulevard), UCLA Parkside Medical Center (2336 to 2428 Santa Monica Boulevard), a beauty supply store (2307 Santa Monica Boulevard), Mail Center (2309 Santa Monica Boulevard), and Thai Vegan (2311 Santa Monica Boulevard).

8.4 Data-Gaps

The ASTM Standard defines a data gap as “a lack of or inability to obtain information required by the practice despite good faith efforts by the environmental professional to gather such information.” A data gap is only significant if other information obtained during the ESA, or professional experience, raises reasonable concerns and affects the ability of the environmental professional to identify whether a given issue is a REC. The ASTM Standard requires that the ESA report identify and comment on significant data gaps. NV5 did not identify any significant data gaps during this assessment.

9 CONCLUSIONS AND RECOMMENDATIONS

NV5 completed a Phase I ESA of the Site located at 2401 Santa Monica Boulevard in Santa Monica, California. The ESA was performed in conformance with the scope and limitations of ASTM E1527-13 standards. Any exceptions to, or deletions from, this practice are described in Section 1.0 of this report. The assessment was performed to identify conditions indicative of releases and threatened releases of hazardous substances, pollutants, contaminants, petroleum and petroleum products, and controlled substances on, at, in, or to the Site.

No evidence of a REC, Controlled REC, or historic REC in connection with the Site was identified during this assessment, except for the following:

- Regulatory database records and historical records indicate that an on-site drycleaner has operated at the northeast adjoining property located at 2441 Santa Monica Boulevard from at least 1991 to present day. Records indicate that dry-cleaning equipment that utilized perchloroethylene (a chlorinated solvent) was used at this facility. While no violations, leaks, spills, or releases are reported, based on the proximity of this facility to the Site and inherent environmental risk associated with dry-cleaning facilities. These listings are considered to represent a REC.
- Based on the age of the buildings on the Site, there is the possibility for lead-based paint (LBP) residues within the shallow soil. Based on the age of historical and current structures on the Site, arsenic, lead-based paint, asbestos, pesticides, and PCBs in caulking may have been historically used at the Site. As a result, there is a potential for these compounds to be present in the shallow soils onsite.

NV5 recommends that a limited Phase II ESA be conducted to determine if dry-cleaning operations on the northeastern adjoining property have negatively impacted the Site. Additionally, NV5 recommends a limited Phase II subsurface investigation be conducted in areas of proposed soil disturbance to evaluate shallow soil conditions with respect to the chemicals of concern listed above.

10 QUALIFICATIONS AND SIGNATURE

I declare that, to the best of my professional knowledge and belief, I meet the definition of Environmental professional as defined in 40 CFR 312.10. I have the specific qualifications based on education, training, and experience to assess a property of the nature, history, and setting of the Site. I have developed and performed the All Appropriate Inquiries in conformance with the standards and practices set forth in 40 CFR Part 312.



ERIC FRASKE, PE
SENIOR ENGINEER/SENIOR PROJECT MANAGER

Resume and other supporting documentation are maintained on file at NV5

Figures

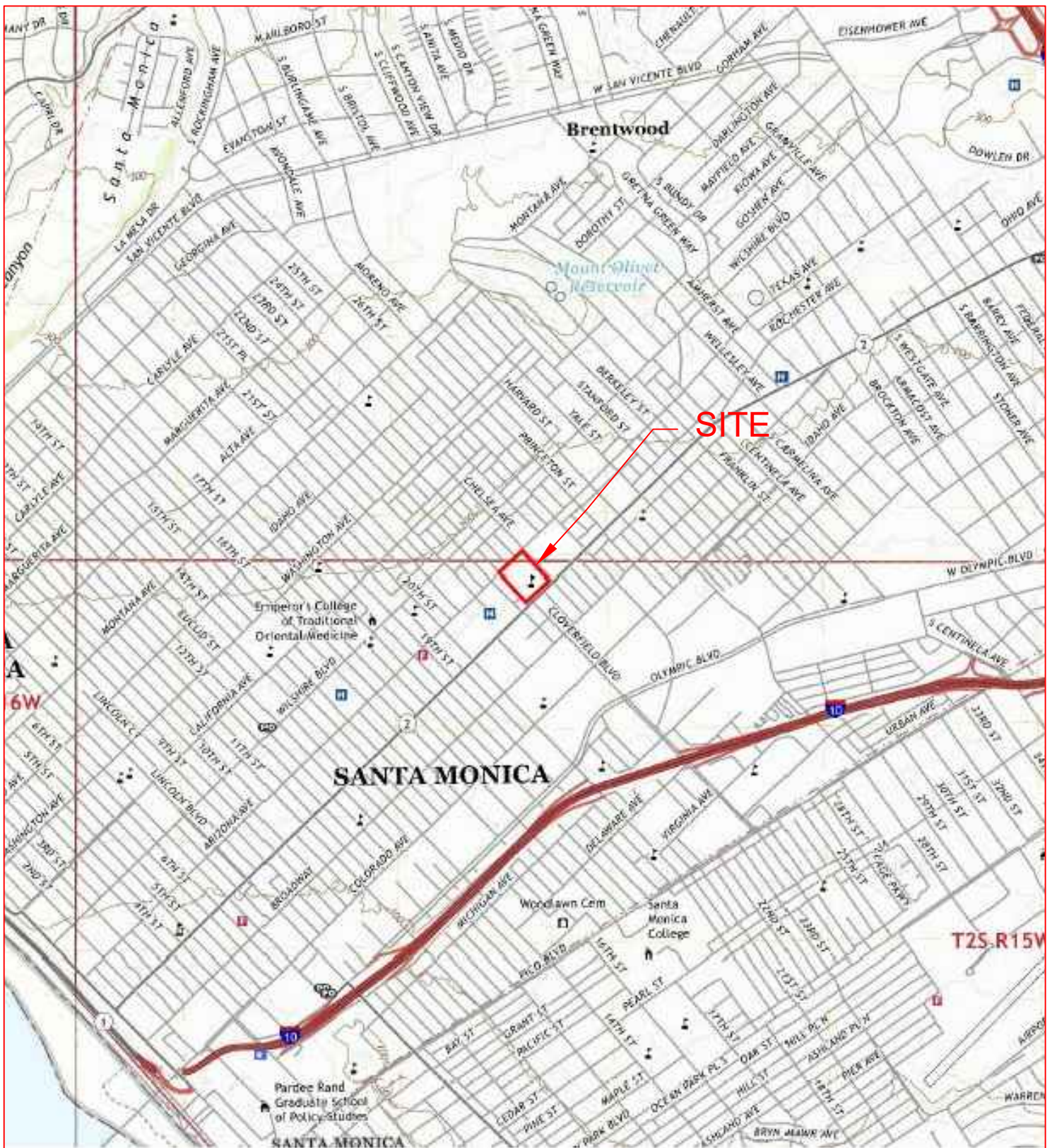

— Approximate Outline of Site

FIGURE 1: Site Location Map

CLIENT:
Santa Monica-Malibu Unified School District

SITE LOCATION: 2401 Santa Monica Boulevard
Santa Monica, California 90404

PROJECT #: SMSD-21-10665



3777 Long Beach Blvd., Annex Bldg.
Long Beach, CA 90807
(562) 495-5777 www.altavenviron.com

DRAWN: ED

APPROVED: EF

I-39 SCALE:
None

DATE: 1/26/2022



\\10.30.90.3\data2\Clients N\S\Santa Monica\Malibu USD (SMSD)\21-10665\3\Phase 1\ES&I\Photos - Drawings\AutCAD\SMSD-21-10665-3\CAD.dwg



LEGEND:
 Approximate Site Boundary

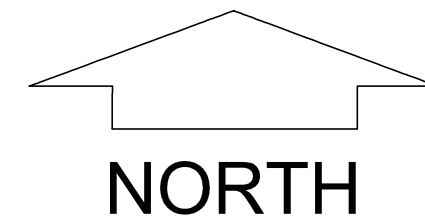

FIGURE 2: Site Vicinity Map

CLIENT: Santa Monica Malibu Unified School District	DRAWN: AHL	APPROVED: EF
	SCALE: NTS	DATE: Feb. 2022
SITE LOCATION: McKinley Elementary School 2401 Santa Monica Boulevard Santa Monica, California 90404		
PROJECT #: SMSD-21-10665:3		



3777 Long Beach Blvd. Annex Bldg. Long Beach CA 90807
P: (562) 495-5777 • F: (562) 495-5877 • altaenviro.com

Appendix A

Representative Site Photographs



Photo 1: Main Entrance to Site – Facing Northwest



Photo 2: Chelsea Avenue Entrance



Photo 3: Southwestern Boundary of Site – 23rd Court



Photo 4: Southwestern Adjoining Commercial Businesses



Photo 5: Southeastern Adjoining Property – Along Santa Monica Boulevard



Photo 6: Northwestern Adjoining Property – Along Arizona Avenue



Photo 7: Southeastern Adjoining Properties – Along Idaho Avenue



Photo 8: Site Facing Southeast From Arizona Avenue



Photo 9: Northeastern Adjoining Properties Along Chelsea Avenue



Photo 10: Northeastern Adjoining Cleaners and Laundromat



Photo 11: Typical Classroom Interior



Photo 12: Typical Classroom Building Interior



Photo 13: ADA Lift



Photo 14: Exterior Lunchroom Area



Photo 15: Auditorium Interior



Photo 16: Passenger Elevator Equipment



Photo 17: Library Interior



Photo 18: Janitorial Storage Area



Photo 19: Exterior of Classroom Buildings



Photo 20: Classroom Building Exterior

Appendix B

EDR Radius Report with GeoCheck

Mckinley Elementary School
2401 Santa Monica Boulevard
Santa Monica, CA 90404

Inquiry Number: 6819893.26s
January 14, 2022

The EDR Radius Map™ Report with GeoCheck®



6 Armstrong Road, 4th floor
Shelton, CT 06484
Toll Free: 800.352.0050
www.edrnet.com

TABLE OF CONTENTS

<u>SECTION</u>	<u>PAGE</u>
Executive Summary	ES1
Overview Map	2
Detail Map	3
Map Findings Summary	4
Map Findings	9
Orphan Summary	946
Government Records Searched/Data Currency Tracking	GR-1
 <u>GEOCHECK ADDENDUM</u>	
Physical Setting Source Addendum	A-1
Physical Setting Source Summary	A-2
Physical Setting Source Map	A-12
Physical Setting Source Map Findings	A-13
Physical Setting Source Records Searched	PSGR-1

Thank you for your business.
Please contact EDR at 1-800-352-0050
with any questions or comments.

Disclaimer - Copyright and Trademark Notice

This Report contains certain information obtained from a variety of public and other sources reasonably available to Environmental Data Resources, Inc. It cannot be concluded from this Report that coverage information for the target and surrounding properties does not exist from other sources. **NO WARRANTY EXPRESSED OR IMPLIED, IS MADE WHATSOEVER IN CONNECTION WITH THIS REPORT. ENVIRONMENTAL DATA RESOURCES, INC. SPECIFICALLY DISCLAIMS THE MAKING OF ANY SUCH WARRANTIES, INCLUDING WITHOUT LIMITATION, MERCHANTABILITY OR FITNESS FOR A PARTICULAR USE OR PURPOSE. ALL RISK IS ASSUMED BY THE USER. IN NO EVENT SHALL ENVIRONMENTAL DATA RESOURCES, INC. BE LIABLE TO ANYONE, WHETHER ARISING OUT OF ERRORS OR OMISSIONS, NEGLIGENCE, ACCIDENT OR ANY OTHER CAUSE, FOR ANY LOSS OF DAMAGE, INCLUDING, WITHOUT LIMITATION, SPECIAL, INCIDENTAL, CONSEQUENTIAL, OR EXEMPLARY DAMAGES. ANY LIABILITY ON THE PART OF ENVIRONMENTAL DATA RESOURCES, INC. IS STRICTLY LIMITED TO A REFUND OF THE AMOUNT PAID FOR THIS REPORT.** Purchaser accepts this Report "AS IS". Any analyses, estimates, ratings, environmental risk levels or risk codes provided in this Report are provided for illustrative purposes only, and are not intended to provide, nor should they be interpreted as providing any facts regarding, or prediction or forecast of, any environmental risk for any property. Only a Phase I Environmental Site Assessment performed by an environmental professional can provide information regarding the environmental risk for any property. Additionally, the information provided in this Report is not to be construed as legal advice.

Copyright 2020 by Environmental Data Resources, Inc. All rights reserved. Reproduction in any media or format, in whole or in part, of any report or map of Environmental Data Resources, Inc., or its affiliates, is prohibited without prior written permission.

EDR and its logos (including Sanborn and Sanborn Map) are trademarks of Environmental Data Resources, Inc. or its affiliates. All other trademarks used herein are the property of their respective owners.

EXECUTIVE SUMMARY

A search of available environmental records was conducted by Environmental Data Resources, Inc (EDR). The report was designed to assist parties seeking to meet the search requirements of EPA's Standards and Practices for All Appropriate Inquiries (40 CFR Part 312), the ASTM Standard Practice for Environmental Site Assessments (E1527-21), the ASTM Standard Practice for Environmental Site Assessments for Forestland or Rural Property (E 2247-16), the ASTM Standard Practice for Limited Environmental Due Diligence: Transaction Screen Process (E 1528-14) or custom requirements developed for the evaluation of environmental risk associated with a parcel of real estate.

TARGET PROPERTY INFORMATION

ADDRESS

2401 SANTA MONICA BOULEVARD
SANTA MONICA, CA 90404

COORDINATES

Latitude (North): 34.0321670 - 34° 1' 55.80"
Longitude (West): 118.4773410 - 118° 28' 38.42"
Universal Transverse Mercator: Zone 11
UTM X (Meters): 363613.4
UTM Y (Meters): 3766512.2
Elevation: 162 ft. above sea level

USGS TOPOGRAPHIC MAP ASSOCIATED WITH TARGET PROPERTY

Target Property Map: 12021681 BEVERLY HILLS, CA
Version Date: 2018

AERIAL PHOTOGRAPHY IN THIS REPORT

Portions of Photo from: 20140513
Source: USDA

MAPPED SITES SUMMARY

Target Property Address:
2401 SANTA MONICA BOULEVARD
SANTA MONICA, CA 90404

Click on Map ID to see full detail.

MAP ID	SITE NAME	ADDRESS	DATABASE ACRONYMS	RELATIVE ELEVATION	DIST (ft. & mi.) DIRECTION
A1	SANTA MONICA MALIBU	2401 SANTA MONICA BL	ECHO		TP
A2	SANTA MONICA-MALIBU	2401 SANTA MONICA BL	CA HWTS		TP
A3	SANTA MONICA MALIBU	2401 SANTA MONICA BL	RCRA NonGen / NLR		TP
A4	SANTA MONICA MALIBU	2401 SANTA MONICA BL	CA HWTS		TP
A5	SANTA MONICA-MALIBU	2401 SANTA MONICA BL	CA HAZNET, CA HWTS		TP
A6	SANTA MONICA-MALIBU	2401 SANTA MONICA BL	CA HAZNET, CA HWTS		TP
A7	SANTA MONICA MALIBU	2401 SANTA MONICA BL	FINDS		TP
B8	SUZAN K VIGIL DDS	2336 SANTA MONICA BL	RCRA NonGen / NLR	Lower	96, 0.018, SE
B9	UCLA HEALTH HEMATOLO	2336 SANTA MONICA BL	RCRA NonGen / NLR	Lower	96, 0.018, SE
B10	SOUTHERN CALIFORNIA	2336 SANTA MONICA BL	RCRA NonGen / NLR	Lower	96, 0.018, SE
B11	FERTILITY & SURGICAL	2428 SANTA MONICA BL	RCRA NonGen / NLR	Lower	96, 0.018, ESE
B12	THE ANGELES CLINIC &	2428 SANTA MONICA BL	RCRA NonGen / NLR	Lower	96, 0.018, ESE
C13	T J CLEANER'S, REMED	2441 SANTA MONICA BL	CA DRYCLEANERS	Lower	121, 0.023, East
C14	TJ CLEANERS	2441 SANTA MONICA BL	RCRA-SQG, FINDS, ECHO, CA HAZNET, CA HWTS	Lower	121, 0.023, East
C15	PERFORMANCE CLEANERS	2441 SANTA MONICA BL	CA DRYCLEANERS	Lower	121, 0.023, East
C16	ARDMOR CO INC, THRIF	2441 SANTA MONICA BL	CA DRYCLEANERS	Lower	121, 0.023, East
C17	TJ CLEANERS, THEODOR	2441 SANTA MONICA BL	CA DRYCLEANERS	Lower	121, 0.023, East
C18	TJ CLEANERS	2441 SANTA MONICA BL	EDR Hist Cleaner	Lower	121, 0.023, East
C19	THRIFTY CLEAN	2441 SANTA MONICA BL	RCRA-SQG	Lower	121, 0.023, East
B20	EZZ SHELL SERVICE	1405 CLOVERFIELD BLV	EDR Hist Auto	Lower	134, 0.025, SSE
C21	KIRK J T	2442 SANTA MONICA	EDR Hist Auto	Lower	144, 0.027, East
C22	VOLKSWAGEN SANTA MON	2440 SANTA MONICA BL	RCRA-LQG, CA CERS HAZ WASTE, CA SWEEPS UST, CA...	Lower	151, 0.029, East
C23	VOLKSWAGON SANTA MON	2440 SANTA MONICA BL	CA AST	Lower	151, 0.029, East
C24	KING PAUL	2445 SANTA MONICA	EDR Hist Auto	Lower	159, 0.030, ENE
C25	M&M TIRE NETWORK LLC	2445 SANTA MONICA BL	RCRA NonGen / NLR	Lower	159, 0.030, ENE
C26	VOLKSWAGEN SANTA MON	2445 SANTA MONICA BL	RCRA-SQG, FINDS, ECHO, LA Co. Site Mitigation	Lower	159, 0.030, ENE
B27	CYNERGY CYCLES	2300 SANTA MONICA BL	CA CERS HAZ WASTE, CA HAZNET, CA HWTS	Lower	177, 0.034, South
B28	CYNERGY CYCLES	2300 SANTA MONICA BL	RCRA NonGen / NLR	Lower	177, 0.034, South
B29	TRAVER W H	1411 23RD ST	EDR Hist Auto	Lower	200, 0.038, South
D30	ALBERT RALPH E	2227 SANTA MONICA	EDR Hist Auto	Lower	249, 0.047, SSW
C31	DRY CLEAN EXPRESS	2461 SANTA MONICA BL	RCRA-SQG, FINDS, ECHO, CA HAZNET, CA HWTS	Lower	265, 0.050, ENE
C32	DRYCLEAN EXPRESS OF	2461 SANTA MONICA BL	CA DRYCLEANERS	Lower	265, 0.050, ENE
D33	ACME CLEANERS	2228 SANTA MONICA	EDR Hist Cleaner	Lower	278, 0.053, South
C34	BOKAI CHEN	2452 CHELSEA PL	RCRA NonGen / NLR	Lower	278, 0.053, NE
D35	DIYACO, LLC	2222 SANTA MONICA BL	RCRA NonGen / NLR	Lower	287, 0.054, South
D36	DIYACO, LLC	2222 SANTA MONICA BL	RCRA NonGen / NLR	Lower	287, 0.054, South
C37	COLEMAN CLEANERS	2501 SANTA MONICA	EDR Hist Cleaner	Lower	362, 0.069, ENE
C38	CVS PHARMACY # 9608	2505 SANTA MONICA BO	RCRA-LQG	Lower	370, 0.070, ENE
C39	BURTIS J M	2505 SANTA MONICA	EDR Hist Auto	Lower	370, 0.070, ENE

MAPPED SITES SUMMARY

Target Property Address:
2401 SANTA MONICA BOULEVARD
SANTA MONICA, CA 90404

Click on Map ID to see full detail.

MAP ID	SITE NAME	ADDRESS	DATABASE ACRONYMS	RELATIVE ELEVATION	DIST (ft. & mi.) DIRECTION
C40	CVS PHARMACY # 9608	2505 SANTA MONICA BL	CA CERS HAZ WASTE, CA HAZNET, CA CERS, CA HWTS	Lower	370, 0.070, ENE
E41	CHILDRENS BOOK AND M	2500 SANTA MONICA BL	CA HIST UST	Lower	443, 0.084, ENE
D42	GALLOWAY C M	2208 SANTA MONICA	EDR Hist Cleaner	Lower	448, 0.085, South
F43	PETER R MALKAMES M P	2508 ARIZONA AVE. #1	RCRA NonGen / NLR	Higher	481, 0.091, NNE
F44	DONALD AND PATRICIA	2516 ARIZONA AVENUE	RCRA NonGen / NLR	Higher	481, 0.091, NNE
G45	SAINT JOHN'S HEALTH	1328 22ND STREET	RCRA-LQG, CA SWEEPS UST, CA FID UST, NY MANIFEST	Higher	535, 0.101, WSW
G46	ST. JOHN'S HOSPITAL	1328 TWENTY-SECOND S	CA ENVIROSTOR	Higher	535, 0.101, WSW
G47	SAINT JOHN'S HOSPITA	1328 22ND ST	CA HIST UST, CA CHMIRS, CA EMI	Higher	535, 0.101, WSW
G48	1328 22ND ST	1328 22ND STREET	CA HIST UST, CA NPDES, CA CIWQS	Higher	535, 0.101, WSW
G49	SAINT JOHN'S HEALTH	1328 22ND ST	CA UST	Higher	535, 0.101, WSW
H50	MEDICAL CLINICAL LAB	2200 SANTA MONICA BL	RCRA-SQG, FINDS, ECHO	Lower	565, 0.107, SSW
H51	PROVIDENCE JOHN CANC	2200 SANTA MONICA BL	RCRA NonGen / NLR	Lower	565, 0.107, SSW
H52	JOHN WAYNE CANCER IN	2200 SANTA MONICA BL	RCRA NonGen / NLR	Lower	565, 0.107, SSW
H53	JOHN WAYNE CANCER IN	2200 SANTA MONICA BL	RCRA NonGen / NLR	Lower	565, 0.107, SSW
G54	SAINT JOHN'S PHYSICI	2125 ARIZONA AVE	RCRA NonGen / NLR	Higher	587, 0.111, WSW
I55	BRENTWOOD SILVER STA	2320 WILSHIRE BLVD	EDR Hist Auto	Higher	600, 0.114, WNW
I56	WILSHIRE WEST CAR WA	2320 WILSHIRE BLVD	CA HIST UST	Higher	600, 0.114, WNW
J57	WILSHIRE ONE HOUR CL	2420 WILSHIRE BL	CA DRYCLEANERS, CA EMI	Higher	600, 0.114, NW
J58	WILSHIRE ONE HOUR CL	2420 WILSHIRE BLVD	CA DRYCLEANERS, CA HAZNET, CA HWTS	Higher	600, 0.114, NW
J59	VIP PARTNERS, INC. D	2420 WILSHIRE BLVD	CA DRYCLEANERS	Higher	600, 0.114, NW
J60	WILSHIRE ONE HOUR CL	2420 WILSHIRE BLVD	EDR Hist Cleaner	Higher	600, 0.114, NW
J61	SANTA SUSANA TAPO RO	2444 WILSHIRE BOULEV	CA SWF/LF	Higher	613, 0.116, NNW
E62	GOODWILL INDUSTRIES	2520 SANTA MONICA BL	RCRA NonGen / NLR	Lower	630, 0.119, ENE
E63	GOODWILL INDUSTRIES	2520 SANTA MONICA BL	RCRA NonGen / NLR	Lower	630, 0.119, ENE
I64	TRADER JOES 253	2300 WILSHIRE BLVD S	RCRA NonGen / NLR	Higher	672, 0.127, WNW
I65	TRADER JOE'S #253	2300 WILSHIRE BLVD #	CA CERS HAZ WASTE, CA CERS, CA HWTS	Higher	672, 0.127, WNW
H66	PROVIDENCE SAINT JOH	2121 SANTA MONICA BL	CA LUST, CA CERS HAZ WASTE, CA CERS TANKS, CA...	Lower	679, 0.129, SSW
H67	SAINT JOHN'S HEALTH	2121 SANTA MONICA BL	RCRA-SQG	Lower	679, 0.129, SSW
H68	PROVIDENCE SAINT JOH	2121 SANTA MONICA BL	CA UST	Lower	679, 0.129, SSW
H69	PROVIDENCE SAINT JOH	2121 SANTA MONICA BL	RCRA-SQG, FINDS, ECHO	Lower	679, 0.129, SSW
K70	COLORADO PLACE	BROADWAY AND CLOVERF	CA RESPONSE, CA ENVIROSTOR, CA BOND EXP. PLAN, CA	Lower	719, 0.136, SE
71	BOSTON PROPERTIES	2450 BROADWAY	RCRA NonGen / NLR	Lower	740, 0.140, ESE
K72	COLORADO PLACE	2400 BROADWAY	CA SWEEPS UST, CA FID UST	Lower	741, 0.140, SE
K73	BEVERLY HILLS DUMP	2400-2500 BROADWAY S	CA SWF/LF	Lower	741, 0.140, SE
K74	CHEMOLD CO.- BROADWA	2308-2310 BROADWAY	SEMS-ARCHIVE	Lower	787, 0.149, SSE
L75	BAYOU INC DBA HELENS	2501 BROADWAY	RCRA NonGen / NLR	Lower	788, 0.149, ESE
M76	PRECISION WORKS, INC	2610 SANTA MONICA BL	RCRA NonGen / NLR, FINDS, ECHO, CA HAZNET, CA HWTS	Higher	816, 0.155, ENE
77	JANE S JOHNSTON SCHW	1435 26TH ST #7	RCRA NonGen / NLR	Higher	882, 0.167, East
78	DOROTHEA WARREN	2618 ARIZONA AVENUE,	RCRA NonGen / NLR	Higher	888, 0.168, NNE

MAPPED SITES SUMMARY

Target Property Address:
 2401 SANTA MONICA BOULEVARD
 SANTA MONICA, CA 90404

Click on Map ID to see full detail.

MAP ID	SITE NAME	ADDRESS	DATABASE ACRONYMS	RELATIVE ELEVATION	DIST (ft. & mi.) DIRECTION
L79	HEALTHSTAT ONSITE CL	2500 BROADWAY STE 40	RCRA NonGen / NLR	Lower	902, 0.171, ESE
N80	MRS GOOCH'S NATURAL	2201 WILSHIRE BLVD	CA CERS HAZ WASTE, CA HAZNET, CA CERS, CA HWTS	Higher	905, 0.171, WNW
N81	MRS GOOCH'S NATURAL	2201 WILSHIRE BLVD	RCRA NonGen / NLR	Higher	905, 0.171, WNW
O82	BAY AREA SANTA MONIC	2218 BROADWAY	CA HIST UST	Lower	910, 0.172, SSE
O83	NONE	2218 BROADWAY STREET	CA HIST UST	Lower	910, 0.172, SSE
P84	SIGNET SM, LLC	2501 WILSHIRE BLVD	RCRA NonGen / NLR	Higher	950, 0.180, NNW
P85	PHIL CARNEVALE	2501 WILSHIRE BLVD	RCRA NonGen / NLR	Higher	950, 0.180, NNW
Q86	THOMAS SUSKO MD INC	2021 SANTA MONICA BL	RCRA NonGen / NLR	Lower	951, 0.180, SW
Q87	PACIFIC UROLOGY INST	2021 SANTA MONICA BL	RCRA NonGen / NLR	Lower	951, 0.180, SW
Q88	MEDICAL CENTRE OF SA	2021 SANTA MONICA BL	RCRA-SQG, FINDS, ECHO, CA EMI, CA HAZNET, CA HWTS	Lower	951, 0.180, SW
Q89	MEDICAL CENTRE SANTA	2021 SANTA MONICA BL	RCRA NonGen / NLR	Lower	951, 0.180, SW
Q90	JAIME PARIS M D	2021 SANTA MONICA BL	RCRA-SQG	Lower	951, 0.180, SW
Q91	PROVIDENCE MEDICAL I	2021 SANTA MONICA BL	RCRA NonGen / NLR	Lower	951, 0.180, SW
Q92	SAINT JOHN'S PHYSICI	2021 SANTA MONICA BL	RCRA NonGen / NLR	Lower	951, 0.180, SW
93	BERKLEY EAST HEALTHC	2021 ARIZONA AVE	RCRA NonGen / NLR	Higher	957, 0.181, WSW
O94	VARADYNE INDUSTRIES,	2110 BROADWAY	RCRA NonGen / NLR, FINDS, ECHO	Lower	965, 0.183, South
95	COLORADO PLACE	BROADWAY & 26TH ST	SEMS-ARCHIVE	Lower	1011, 0.191, East
M96	DIJAR CORP DBA AE GE	2633 SANTA MONICA BL	RCRA NonGen / NLR	Higher	1017, 0.193, ENE
M97	DIJAR CORP DBA AE GE	2633 SANTA MONICA BL	CA CERS HAZ WASTE, CA HAZNET, CA CERS, CA HWTS	Higher	1017, 0.193, ENE
M98	SIR SPEEDIE	2632 SANTA MONICA BL	RCRA NonGen / NLR	Higher	1031, 0.195, ENE
N99	WESTSIDE INTERNAL ME	2121 WILSHIRE BLVD 3	RCRA NonGen / NLR	Higher	1038, 0.197, West
N100	2121 WILSHIRE HOLDIN	2121 WILSHIRE HOLDIN	RCRA NonGen / NLR	Higher	1038, 0.197, West
N101	UNIVERSITY FOOT AND	2121 WILSHIRE BLVD S	RCRA NonGen / NLR	Higher	1038, 0.197, West
N102	SURGERY CENTER OF TH	2121 WILSHIRE BLVD	RCRA NonGen / NLR	Higher	1038, 0.197, West
N103	DANIEL RICHARDS	1138 23RD ST	RCRA NonGen / NLR	Higher	1043, 0.198, WNW
R104	UCLA HEMATOLOGY ONCO	2020 SANTA MONICA BL	RCRA NonGen / NLR	Lower	1058, 0.200, SSW
R105	UCLA PATHOLOGY OUTRE	2020 SANTA MONICA BL	CA CERS HAZ WASTE, CA HAZNET, CA CERS, CA HWTS	Lower	1058, 0.200, SSW
R106	GENERAL TELEPHONE CO	2020 SANTA MONICA BL	CA LUST, CA HIST CORTESE	Lower	1058, 0.200, SSW
R107	UCLA PATHOLOGY OUTRE	2020 SANTA MONICA BL	RCRA-SQG	Lower	1058, 0.200, SSW
R108	GENERAL TELEPHONE CO	2020 SANTA MONICA BL	CA LUST, CA Cortese, CA CERS	Lower	1058, 0.200, SSW
R109	SANTA MONICA	2020 SANTA MONICA BL	CA HIST UST	Lower	1058, 0.200, SSW
R110	UNIVERSITY PODIATRY	2001 SANTA MONICA BL	RCRA NonGen / NLR	Lower	1103, 0.209, SW
R111	SJPP- GENERAL SURGER	2001 SANTA MONICA BL	RCRA NonGen / NLR	Lower	1103, 0.209, SW
R112	CEDARS-SINAI MEDICAL	2001 SANTA MONICA BL	RCRA NonGen / NLR	Lower	1103, 0.209, SW
R113	PACIFIC MENS HEALTH	2001 SANTA MONICA BL	RCRA NonGen / NLR	Lower	1103, 0.209, SW
S114	RENE FRENCH CLEANERS	2037 WILSHIRE BLVD	CA CERS HAZ WASTE, CA DRYCLEANERS, CA CERS	Higher	1121, 0.212, West
S115	RENE FRENCH CLEANERS	2037 WILSHIRE BL	CA DRYCLEANERS, CA EMI	Higher	1121, 0.212, West
S116	RENE FRENCH CLEANERS	2037 WILSHIRE BL	RCRA NonGen / NLR	Higher	1121, 0.212, West
117	GUIRGUIS ME	1128 23RD ST	RCRA NonGen / NLR	Higher	1133, 0.215, WNW

MAPPED SITES SUMMARY

Target Property Address:
2401 SANTA MONICA BOULEVARD
SANTA MONICA, CA 90404

Click on Map ID to see full detail.

MAP ID	SITE NAME	ADDRESS	DATABASE ACRONYMS	RELATIVE ELEVATION	DIST (ft. & mi.) DIRECTION
T118	TOSCO - 76 STATION #	2601 WILSHIRE BLVD	CA LUST, CA CERS HAZ WASTE, CA SWEEPS UST, CA FID...	Higher	1133, 0.215, North
T119	WILSHIRE UNICAL	2601 WILSHIRE BLVD	RCRA-SQG, FINDS, ECHO	Higher	1133, 0.215, North
T120	93650	2601 WILSHIRE BLVD	CA HIST UST	Higher	1133, 0.215, North
T121	WILSHIRE 76	2601 WILSHIRE BLVD	CA UST	Higher	1133, 0.215, North
T122	76 OCEAN INC- WILSHI	2601 WILSHIRE BLVD	RCRA NonGen / NLR	Higher	1133, 0.215, North
T123	TOSCO CORPORATION #3	2601 WILSHIRE BLVD	CA UST	Higher	1133, 0.215, North
T124	TOSCO S.S. #7347	2601 WILSHIRE BLVD	CA LUST	Higher	1133, 0.215, North
U125	LITHO SHOP THE	2058 BROADWAY	RCRA-SQG, FINDS, ECHO	Lower	1139, 0.216, South
Q126	SAINT JOHN'S MEDICAL	1301 20TH STREET	CA CERS TANKS, CA CERS	Higher	1159, 0.220, SW
Q127	SAINT JOHNS MEDICAL	1301 20TH ST	RCRA NonGen / NLR	Higher	1159, 0.220, SW
Q128	SAINT JOHN'S PHYSICI	1301 20TH ST STE 540	RCRA NonGen / NLR	Higher	1159, 0.220, SW
Q129	SAINT JOHN'S PHYSICI	1301 20TH ST STE 110	RCRA NonGen / NLR	Higher	1159, 0.220, SW
Q130	ST JOHNS MEDICAL PLA	1301 20TH ST	CA SWEEPS UST, CA FID UST	Higher	1159, 0.220, SW
Q131	AESTHETIC SURGICAL C	1301 20TH ST STE 350	RCRA NonGen / NLR	Higher	1159, 0.220, SW
Q132	SAINT JOHN'S MEDICAL	1301 20TH STREET	CA UST	Higher	1159, 0.220, SW
Q133	SAINT JOHN	1301 20TH STREET #57	RCRA NonGen / NLR	Higher	1159, 0.220, SW
Q134	BERNARD GELLER MD DB	1301 20TH ST STE 220	RCRA NonGen / NLR	Higher	1159, 0.220, SW
Q135	STEPHEN E NEEDLE DDS	1301 20TH ST STE 400	RCRA NonGen / NLR	Higher	1159, 0.220, SW
Q136	RICHARD G BENNETT MD	1301 20TH ST	RCRA NonGen / NLR	Higher	1159, 0.220, SW
137	ENTERPRISE RENT A CA	2703 SANTA MONICA BL	RCRA NonGen / NLR	Higher	1173, 0.222, ENE
U138	POST LOGIC STUDIOS	2046 BROADWAY	RCRA-SQG, FINDS, ECHO, CA HAZNET, CA HWTS	Lower	1178, 0.223, South
139	ISAAC YERUSHALMI	1113 24TH ST	RCRA NonGen / NLR	Higher	1244, 0.236, NW
V140	TEXACO	1932 SANTA MONICA BL	CA LUST, CA Cortese	Lower	1343, 0.254, SSW
V141	TEXACO	1932 SANTA MONICA AN	CA LUST, CA HIST UST, CA HIST CORTESE, CA CERS	Lower	1343, 0.254, SSW
W142	COLORADO PLACE	2425 COLORADO	CA LUST, CA HIST CORTESE, CA CERS	Lower	1370, 0.259, SE
W143	COLORADO PLACE	2425 COLORADO AVE	CA LUST, CA Cortese	Lower	1370, 0.259, SE
X144	GTE	2001 BROADWAY	CA LUST, CA SWEEPS UST, CA EMI, CA HIST CORTESE	Lower	1405, 0.266, SSW
X145	GTE	2001 BROADWAY	CA Cortese, CA HAZNET, CA CERS, CA HWTS	Lower	1405, 0.266, SSW
X146	GTE	2001 BROADWAY	CA LUST, CA HIST CORTESE	Lower	1405, 0.266, SSW
Y147	GLADDING MCBEAN DUMP	2400 WEST COLORADO A	CA SWF/LF, CA WMUDS/SWAT	Lower	1413, 0.268, ESE
148	KENNEDY-WILSON INTER	2730 WILSHIRE BLVD	CA LUST, CA Cortese, CA HIST CORTESE, CA CERS	Higher	1449, 0.274, NNE
Y149	BEVERLY HILLS DUMP		CA LOS ANGELES CO LF METHANE	Lower	1456, 0.276, ESE
150	MILTON PREMIERE PART	2043 COLORADO AVE.	CA LUST, CA Cortese, CA CERS	Lower	1473, 0.279, SSE
Y151	WATER GARDEN PHASE I	2500 COLORADO	CA ENVIROSTOR, CA CPS-SLIC, CA CERS	Lower	1497, 0.284, ESE
Y152	K. YOUNG, SNYDER, TA	2500 COLORADO AVE	CA SWF/LF, CA HAZNET, CA HWTS	Lower	1497, 0.284, ESE
W153	SANTA MONICA CITY-EX	26TH & OLYMPIC BOULE	CA PFAS	Lower	1543, 0.292, SE
Z154	SANTA MONICA CITY LA	26TH & COLORADO	CA WMUDS/SWAT	Lower	1567, 0.297, ESE
Z155	PACIFIC BRICK COMPAN	2600 COLORADO	CA WMUDS/SWAT	Lower	1607, 0.304, ESE
Z156	SANTA MONICA CITY-EX	26TH & OLYMPIC BOULE	CA PFAS	Lower	1653, 0.313, ESE

MAPPED SITES SUMMARY

Target Property Address:
2401 SANTA MONICA BOULEVARD
SANTA MONICA, CA 90404

Click on Map ID to see full detail.

MAP ID	SITE NAME	ADDRESS	DATABASE ACRONYMS	RELATIVE ELEVATION	DIST (ft. & mi.) DIRECTION
157	HALLMARK CLEANERS	1907 WILSHIRE BLVD	CA CPS-SLIC, CA CERS HAZ WASTE, CA DRYCLEANERS, CA...	Higher	1705, 0.323, West
AA158	SANTA MONICA BMW	1820 SANTA MONICA BL	CA LUST, CA SWEEPS UST, CA FID UST, CA Cortese, CA...	Lower	1797, 0.340, SSW
159	GLADDING MCBEAN DUMP		CA LOS ANGELES CO LF METHANE	Lower	1844, 0.349, SE
AB160	SONY MUSIC CENTER CA	2024 COLORADO AVE	CA LUST, CA Cortese, CA HIST CORTESE, LA Co. Site...	Lower	1852, 0.351, South
AB161	CHEMOLD CO.- COLORAD	2000 COLORADO AVE.	SEMS-ARCHIVE	Lower	1879, 0.356, South
AA162	SHELL SERVICE STATIO	1802 SANTA MONICA	RCRA-SQG, CA LUST, FINDS, ECHO	Lower	1915, 0.363, SW
AA163	SHELL SERVICE STATIO	1802 SANTA MONICA BL	CA Cortese	Lower	1915, 0.363, SW
164	SANTA MONICA CITY-EX	26TH & OLYMPIC BOULE	CA PFAS	Higher	1983, 0.376, ESE
165	WATER GARDEN PHASE I	2300 OLYMPIC BLVD	CA CPS-SLIC, CA CERS	Lower	2047, 0.388, SSE
AC166	KRAMER HONDA	1414 18TH ST	CA LUST, CA SWEEPS UST, CA HIST CORTESE	Lower	2103, 0.398, SSW
AC167	KRAMER HONDA	1414 18TH ST	CA Cortese, CA HAZNET, CA HWTS	Lower	2103, 0.398, SSW
AB168	COPLEY PRESS	1920 COLORADO AVE	CA LUST, CA Cortese, CA HAZNET, CA HIST CORTESE,...	Lower	2127, 0.403, South
169	SANTA MONICA CITY-EX	26TH & OLYMPIC BOULE	CA PFAS	Lower	2129, 0.403, ESE
AD170	THE WATER GARDEN	2425 OLYMPIC BLVD.	CA LUST, CA Cortese, CA CERS	Lower	2146, 0.406, SE
AD171	SANTA MONICA CITY-EX	26TH & OLYMPIC BOULE	CA PFAS	Lower	2246, 0.425, SE
AE172	STANDARD CONCRETE PR	1620 19TH ST	CA LUST, CA Cortese	Lower	2322, 0.440, South
AE173	STANDARD CONCRETE PR	1620 19TH ST	CA LUST, CA SWEEPS UST, CA FID UST, CA EMI, CA...	Lower	2322, 0.440, South
AF174	EXTRA SPACE	1707 CLOVERFIELD BLV	CA ENVIROSTOR, CA CPS-SLIC, CA VCP, CA DEED, CA...	Lower	2344, 0.444, SE
AD175	BERGAMONT PROPERTY	2500 OLYMPIC	CA CPS-SLIC, CA CERS	Lower	2351, 0.445, SE
AE176	LIVINGSTON GRAHAM	1637 019TH	CA LUST, CA HIST CORTESE	Lower	2399, 0.454, South
AE177	1X 1637 19TH ST.	1637 19TH ST.	CA LUST, CA Cortese, CA HAZNET, CA CERS, CA HWTS	Lower	2403, 0.455, South
178	SCE SANTA MONICA SER	1721 022ND ST	CA LUST, CA Cortese, CA HIST CORTESE, CA CERS	Lower	2425, 0.459, SSE
AG179	KRAMER ACURA	1695 SANTA MONICA BL	CA LUST, CA HIST CORTESE	Lower	2431, 0.460, SW
AG180	KRAMER ACURA	1695 SANTA MONICA BL	CA LUST, CA Cortese, CA CERS	Lower	2431, 0.460, SW
AG181	SANTA MONICA ISUZU	1630 SANTA MONICA BL	RCRA-SQG, CA LUST, FINDS, ECHO, CA Cortese, CA...	Lower	2508, 0.475, SW
AG182	FORMER JACK BROWN'S	1631 SANTA MONICA BL	CA LUST, CA Cortese	Lower	2516, 0.477, SW
AF183	IDEAL CHEMICAL	1723 AND 1725 CLOVER	SEMS-ARCHIVE	Lower	2544, 0.482, SE
184	FORMER GAS STATION	3021-3033 SANTA MONI	CA LUST, CA Cortese, CA CERS	Higher	2598, 0.492, NE
185	W. I. SIMONSON, INC.	1626 WILSHIRE BLVD	CA LUST, CA Cortese, CA HAZNET, CA CERS, CA HWTS	Higher	2602, 0.493, WSW
AH186	OLYMPIC WELL FIELD A	1681 26TH STREET	CA CPS-SLIC, CA NPDES, CA CIWQS, CA CERS	Lower	2632, 0.498, ESE
AH187	THE GILLETTE CO	1681 026TH ST	CA LUST, CA SWEEPS UST, CA HIST UST, CA FID UST,...	Lower	2632, 0.498, ESE
AH188	SOUTHERN CALIFORNIA	1681 26TH ST	CA CPS-SLIC, CA HAZNET, CA CERS, CA HWTS	Lower	2632, 0.498, ESE
AH189	THE GILLETTE CO PAPE	1681 26TH STREET	CA ENVIROSTOR, CA CPS-SLIC, FINDS, ECHO, CA ENF,...	Lower	2632, 0.498, ESE
AH190	GILLETTE COMPANY - P	1681 26TH ST	SEMS, RCRA-LQG, NY MANIFEST	Lower	2632, 0.498, ESE
191	SANTA MONICA COLLEGE	1660 STEWART ST	CA ENVIROSTOR, CA LUST, CA SCH, CA CERS TANKS, CA...	Lower	2695, 0.510, East
AI192	SPAZIER SOAP CHEMICA	2400 NEBRASKA AVE.	CA ENVIROSTOR	Lower	3319, 0.629, East
AI193	SPC ELECTRONIC RESEA	2500 NEBRASKA AVENUE	CA ENVIROSTOR	Lower	3350, 0.634, East
AJ194	SANTA MONICA HOUSING		FUDS	Lower	3455, 0.654, ESE
AJ195	SANTA MONICA HOUSING		CA ENVIROSTOR	Lower	3472, 0.658, ESE

MAPPED SITES SUMMARY

Target Property Address:
 2401 SANTA MONICA BOULEVARD
 SANTA MONICA, CA 90404

Click on Map ID to see full detail.

MAP ID	SITE NAME	ADDRESS	DATABASE ACRONYMS	RELATIVE ELEVATION	DIST (ft. & mi.) DIRECTION
AK196	CARSON MANUFACTURING	3015 NEBRASKA AVENUE	CA ENVIROSTOR	Lower	3722, 0.705, East
AK197	C.F. CLOVINGER	3021 NEBRASKA AVENUE	CA ENVIROSTOR	Lower	3728, 0.706, East
AK198	F. A. NUGIER CO.	1758 BERKELEY AVE.	CA ENVIROSTOR	Lower	3793, 0.718, East
AL199	H. BEHLEN & BROS. (P	1755 BERKELEY STREET	CA ENVIROSTOR	Lower	3905, 0.740, East
AL200	HIGHLAND ENGINEERING	1942 BERKELEY AVE.	CA ENVIROSTOR	Lower	3934, 0.745, East
AL201	PIONEER MAGNETICS IN	3122 NEBRASKA ST	RCRA-LQG, CA ENVIROSTOR, FINDS, ECHO, CA HAZNET,...	Lower	4155, 0.787, East
202	PROPOSED HERB ALPERT	3131 OLYMPIC BOULEVA	CA ENVIROSTOR, CA SCH, CA DEED	Lower	4491, 0.851, East
AM203	DOUGLAS AIRCRAFT PLA		FUDS	Lower	4653, 0.881, ESE
AM204	DOUGLAS AIRCRAFT PLT		CA ENVIROSTOR	Lower	4658, 0.882, ESE
205	SANTA MONICA COMMUNI	1900 PICO BLVD	CA ENVIROSTOR, CA LUST, CA CERS HAZ WASTE, CA CERS	Lower	4888, 0.926, SSE

EXECUTIVE SUMMARY

TARGET PROPERTY SEARCH RESULTS

The target property was identified in the following records. For more information on this property see page 9 of the attached EDR Radius Map report:

Site	Database(s)	EPA ID
SANTA MONICA MALIBU 2401 SANTA MONICA BL SANTA MONICA, CA 90404	ECHO Registry ID: 110070662669	N/A
SANTA MONICA-MALIBU 2401 SANTA MONICA BL SANTA MONICA, CA 90404	CA HWTS	N/A
SANTA MONICA MALIBU 2401 SANTA MONICA BL SANTA MONICA, CA 90404	RCRA NonGen / NLR EPA ID:: CAC003029936	CAC003029936
SANTA MONICA MALIBU 2401 SANTA MONICA BL SANTA MONICA, CA 90404	CA HWTS	N/A
SANTA MONICA-MALIBU 2401 SANTA MONICA BL SANTA MONICA, CA 90404	CA HAZNET GEPAID: CAC000869872 CA HWTS	N/A
SANTA MONICA-MALIBU 2401 SANTA MONICA BL SANTA MONICA, CA 90404	CA HAZNET GEPAID: CAC002325545 CA HWTS	N/A
SANTA MONICA MALIBU 2401 SANTA MONICA BL SANTA MONICA, CA 90404	FINDS	N/A

DATABASES WITH NO MAPPED SITES

No mapped sites were found in EDR's search of available ("reasonably ascertainable ") government records either on the target property or within the search radius around the target property for the following databases:

STANDARD ENVIRONMENTAL RECORDS

Lists of Federal NPL (Superfund) sites

NPL..... National Priority List

EXECUTIVE SUMMARY

Proposed NPL..... Proposed National Priority List Sites
NPL LIENS..... Federal Superfund Liens

Lists of Federal Delisted NPL sites

Delisted NPL..... National Priority List Deletions

Lists of Federal sites subject to CERCLA removals and CERCLA orders

FEDERAL FACILITY..... Federal Facility Site Information listing

Lists of Federal RCRA facilities undergoing Corrective Action

CORRACTS..... Corrective Action Report

Lists of Federal RCRA TSD facilities

RCRA-TSDF..... RCRA - Treatment, Storage and Disposal

Lists of Federal RCRA generators

RCRA-VSQG..... RCRA - Very Small Quantity Generators (Formerly Conditionally Exempt Small Quantity Generators)

Federal institutional controls / engineering controls registries

LUCIS..... Land Use Control Information System
US ENG CONTROLS..... Engineering Controls Sites List
US INST CONTROLS..... Institutional Controls Sites List

Federal ERNS list

ERNS..... Emergency Response Notification System

Lists of state and tribal leaking storage tanks

INDIAN LUST..... Leaking Underground Storage Tanks on Indian Land

Lists of state and tribal registered storage tanks

FEMA UST..... Underground Storage Tank Listing
INDIAN UST..... Underground Storage Tanks on Indian Land

Lists of state and tribal voluntary cleanup sites

INDIAN VCP..... Voluntary Cleanup Priority Listing

Lists of state and tribal brownfield sites

CA BROWNFIELDS..... Considered Brownfields Sites Listing

ADDITIONAL ENVIRONMENTAL RECORDS

Local Brownfield lists

US BROWNFIELDS..... A Listing of Brownfields Sites

EXECUTIVE SUMMARY

Local Lists of Landfill / Solid Waste Disposal Sites

CA SWRCY.....	Recycler Database
CA HAULERS.....	Registered Waste Tire Haulers Listing
INDIAN ODI.....	Report on the Status of Open Dumps on Indian Lands
ODI.....	Open Dump Inventory
DEBRIS REGION 9.....	Torres Martinez Reservation Illegal Dump Site Locations
IHS OPEN DUMPS.....	Open Dumps on Indian Land

Local Lists of Hazardous waste / Contaminated Sites

CA AOCONCERN.....	Key Areas of Concerns in Los Angeles County
US HIST CDL.....	Delisted National Clandestine Laboratory Register
CA HIST Cal-Sites.....	Historical Calsites Database
CA CDL.....	Clandestine Drug Labs
CA Toxic Pits.....	Toxic Pits Cleanup Act Sites
US CDL.....	National Clandestine Laboratory Register
CA AQUEOUS FOAM.....	Former Fire Training Facility Assessments Listing

Local Land Records

CA LIENS.....	Environmental Liens Listing
LIENS 2.....	CERCLA Lien Information

Records of Emergency Release Reports

HMIRS.....	Hazardous Materials Information Reporting System
CA LDS.....	Land Disposal Sites Listing
CA MCS.....	Military Cleanup Sites Listing
CA SPILLS 90.....	SPILLS 90 data from FirstSearch

Other Ascertainable Records

DOD.....	Department of Defense Sites
SCRD DRYCLEANERS.....	State Coalition for Remediation of Drycleaners Listing
US FIN ASSUR.....	Financial Assurance Information
EPA WATCH LIST.....	EPA WATCH LIST
2020 COR ACTION.....	2020 Corrective Action Program List
TSCA.....	Toxic Substances Control Act
TRIS.....	Toxic Chemical Release Inventory System
SSTS.....	Section 7 Tracking Systems
ROD.....	Records Of Decision
RMP.....	Risk Management Plans
RAATS.....	RCRA Administrative Action Tracking System
PRP.....	Potentially Responsible Parties
PADS.....	PCB Activity Database System
ICIS.....	Integrated Compliance Information System
FTTS.....	FIFRA/ TSCA Tracking System - FIFRA (Federal Insecticide, Fungicide, & Rodenticide Act)/TSCA (Toxic Substances Control Act)
MLTS.....	Material Licensing Tracking System
COAL ASH DOE.....	Steam-Electric Plant Operation Data
COAL ASH EPA.....	Coal Combustion Residues Surface Impoundments List
PCB TRANSFORMER.....	PCB Transformer Registration Database
RADINFO.....	Radiation Information Database

EXECUTIVE SUMMARY

HIST FTTS.....	FIFRA/TSCA Tracking System Administrative Case Listing
DOT OPS.....	Incident and Accident Data
CONSENT.....	Superfund (CERCLA) Consent Decrees
INDIAN RESERV.....	Indian Reservations
FUSRAP.....	Formerly Utilized Sites Remedial Action Program
UMTRA.....	Uranium Mill Tailings Sites
LEAD SMELTERS.....	Lead Smelter Sites
US AIRS.....	Aerometric Information Retrieval System Facility Subsystem
US MINES.....	Mines Master Index File
ABANDONED MINES.....	Abandoned Mines
UXO.....	Unexploded Ordnance Sites
DOCKET HWC.....	Hazardous Waste Compliance Docket Listing
FUELS PROGRAM.....	EPA Fuels Program Registered Listing
CA CUPA Listings.....	CUPA Resources List
CA Financial Assurance.....	Financial Assurance Information Listing
CA ICE.....	ICE
CA LOS ANGELES CO. HMS.....	HMS: Street Number List
CA HWP.....	EnviroStor Permitted Facilities Listing
CA HWT.....	Registered Hazardous Waste Transporter Database
CA MINES.....	Mines Site Location Listing
CA MWMP.....	Medical Waste Management Program Listing
CA PEST LIC.....	Pesticide Regulation Licenses Listing
CA PROC.....	Certified Processors Database
CA Notify 65.....	Proposition 65 Records
CA UIC.....	UIC Listing
CA UIC GEO.....	UIC GEO (GEOTRACKER)
CA WASTEWATER PITS.....	Oil Wastewater Pits Listing
CA WIP.....	Well Investigation Program Case List
CA MILITARY PRIV SITES.....	MILITARY PRIV SITES (GEOTRACKER)
CA PROJECT.....	PROJECT (GEOTRACKER)
CA WDR.....	Waste Discharge Requirements Listing
CA NON-CASE INFO.....	NON-CASE INFO (GEOTRACKER)
CA OTHER OIL GAS.....	OTHER OIL & GAS (GEOTRACKER)
CA PROD WATER PONDS.....	PROD WATER PONDS (GEOTRACKER)
CA SAMPLING POINT.....	SAMPLING POINT (GEOTRACKER)
CA WELL STIM PROJ.....	Well Stimulation Project (GEOTRACKER)
MINES MRDS.....	Mineral Resources Data System

EDR HIGH RISK HISTORICAL RECORDS

EDR Exclusive Records

EDR MGP..... EDR Proprietary Manufactured Gas Plants

EDR RECOVERED GOVERNMENT ARCHIVES

Exclusive Recovered Govt. Archives

CA RGA LF..... Recovered Government Archive Solid Waste Facilities List
CA RGA LUST..... Recovered Government Archive Leaking Underground Storage Tank

SURROUNDING SITES: SEARCH RESULTS

Surrounding sites were identified in the following databases.

EXECUTIVE SUMMARY

Elevations have been determined from the USGS Digital Elevation Model and should be evaluated on a relative (not an absolute) basis. Relative elevation information between sites of close proximity should be field verified. Sites with an elevation equal to or higher than the target property have been differentiated below from sites with an elevation lower than the target property.

Page numbers and map identification numbers refer to the EDR Radius Map report where detailed data on individual sites can be reviewed.

Sites listed in ***bold italics*** are in multiple databases.

Unmappable (orphan) sites are not considered in the foregoing analysis.

STANDARD ENVIRONMENTAL RECORDS

Lists of Federal sites subject to CERCLA removals and CERCLA orders

SEMS: SEMS (Superfund Enterprise Management System) tracks hazardous waste sites, potentially hazardous waste sites, and remedial activities performed in support of EPA's Superfund Program across the United States. The list was formerly known as CERCLIS, renamed to SEMS by the EPA in 2015. The list contains data on potentially hazardous waste sites that have been reported to the USEPA by states, municipalities, private companies and private persons, pursuant to Section 103 of the Comprehensive Environmental Response, Compensation, and Liability Act (CERCLA). This dataset also contains sites which are either proposed to or on the National Priorities List (NPL) and the sites which are in the screening and assessment phase for possible inclusion on the NPL.

A review of the SEMS list, as provided by EDR, and dated 10/20/2021 has revealed that there is 1 SEMS site within approximately 0.5 miles of the target property.

<u>Lower Elevation</u>	<u>Address</u>	<u>Direction / Distance</u>	<u>Map ID</u>	<u>Page</u>
<i>GILLETTE COMPANY - P</i> Site ID: 0901446 EPA Id: CAD054861539	<i>1681 26TH ST</i>	<i>ESE 1/4 - 1/2 (0.498 mi.)</i>	<i>AH190</i>	<i>802</i>

Lists of Federal CERCLA sites with NFRAP

SEMS-ARCHIVE: SEMS-ARCHIVE (Superfund Enterprise Management System Archive) tracks sites that have no further interest under the Federal Superfund Program based on available information. The list was formerly known as the CERCLIS-NFRAP, renamed to SEMS ARCHIVE by the EPA in 2015. EPA may perform a minimal level of assessment work at a site while it is archived if site conditions change and/or new information becomes available. Archived sites have been removed and archived from the inventory of SEMS sites. Archived status indicates that, to the best of EPA's knowledge, assessment at a site has been completed and that EPA has determined no further steps will be taken to list the site on the National Priorities List (NPL), unless information indicates this decision was not appropriate or other considerations require a recommendation for listing at a later time. The decision does not necessarily mean that there is no hazard associated with a given site; it only means that, based upon available information, the location is not judged to be potential NPL site.

A review of the SEMS-ARCHIVE list, as provided by EDR, and dated 10/20/2021 has revealed that there are 4 SEMS-ARCHIVE sites within approximately 0.5 miles of the target property.

<u>Lower Elevation</u>	<u>Address</u>	<u>Direction / Distance</u>	<u>Map ID</u>	<u>Page</u>
CHEMOLD CO.- BROADWA	2308-2310 BROADWAY	SSE 1/8 - 1/4 (0.149 mi.)	K74	268

EXECUTIVE SUMMARY

Site ID: 0905080 EPA Id: CA0000476655				
COLORADO PLACE Site ID: 0902309 EPA Id: CAD981392939	BROADWAY & 26TH ST	E 1/8 - 1/4 (0.191 mi.)	95	369
CHEMOLD CO.- COLORAD Site ID: 0905082 EPA Id: CA0000476739	2000 COLORADO AVE.	S 1/4 - 1/2 (0.356 mi.)	AB161	628
IDEAL CHEMICAL Site ID: 0905081 EPA Id: CA0000476713	1723 AND 1725 CLOVER	SE 1/4 - 1/2 (0.482 mi.)	AF183	765

Lists of Federal RCRA generators

RCRA-LQG: RCRAInfo is EPA's comprehensive information system, providing access to data supporting the Resource Conservation and Recovery Act (RCRA) of 1976 and the Hazardous and Solid Waste Amendments (HSWA) of 1984. The database includes selective information on sites which generate, transport, store, treat and/or dispose of hazardous waste as defined by the Resource Conservation and Recovery Act (RCRA). Large quantity generators (LQGs) generate over 1,000 kilograms (kg) of hazardous waste, or over 1 kg of acutely hazardous waste per month.

A review of the RCRA-LQG list, as provided by EDR, and dated 09/13/2021 has revealed that there are 3 RCRA-LQG sites within approximately 0.25 miles of the target property.

<u>Equal/Higher Elevation</u>	<u>Address</u>	<u>Direction / Distance</u>	<u>Map ID</u>	<u>Page</u>
SAINT JOHN'S HEALTH EPA ID:: CAD072945850	1328 22ND STREET	WSW 0 - 1/8 (0.101 mi.)	G45	148
<u>Lower Elevation</u>	<u>Address</u>	<u>Direction / Distance</u>	<u>Map ID</u>	<u>Page</u>
VOLKSWAGEN SANTA MON EPA ID:: CAD066237082	2440 SANTA MONICA BL	E 0 - 1/8 (0.029 mi.)	C22	63
CVS PHARMACY # 9608 EPA ID:: CAR000229468	2505 SANTA MONICA BO	ENE 0 - 1/8 (0.070 mi.)	C38	111

RCRA-SQG: RCRAInfo is EPA's comprehensive information system, providing access to data supporting the Resource Conservation and Recovery Act (RCRA) of 1976 and the Hazardous and Solid Waste Amendments (HSWA) of 1984. The database includes selective information on sites which generate, transport, store, treat and/or dispose of hazardous waste as defined by the Resource Conservation and Recovery Act (RCRA). Small quantity generators (SQGs) generate between 100 kg and 1,000 kg of hazardous waste per month.

A review of the RCRA-SQG list, as provided by EDR, and dated 09/13/2021 has revealed that there are 13 RCRA-SQG sites within approximately 0.25 miles of the target property.

<u>Equal/Higher Elevation</u>	<u>Address</u>	<u>Direction / Distance</u>	<u>Map ID</u>	<u>Page</u>
WILSHIRE UNICAL EPA ID:: CAD982466617	2601 WILSHIRE BLVD	N 1/8 - 1/4 (0.215 mi.)	T119	497
<u>Lower Elevation</u>	<u>Address</u>	<u>Direction / Distance</u>	<u>Map ID</u>	<u>Page</u>
TJ CLEANERS	2441 SANTA MONICA BL	E 0 - 1/8 (0.023 mi.)	C14	30

EXECUTIVE SUMMARY

EPA ID:: CA0001020221					
THRIFTY CLEAN EPA ID:: CAD983614140	2441 SANTA MONICA BL	E 0 - 1/8 (0.023 mi.)	C19	60	
VOLKSWAGEN SANTA MON EPA ID:: CAD981658396	2445 SANTA MONICA BL	ENE 0 - 1/8 (0.030 mi.)	C26	79	
DRY CLEAN EXPRESS EPA ID:: CAD981621733	2461 SANTA MONICA BL	ENE 0 - 1/8 (0.050 mi.)	C31	92	
MEDICAL CLINICAL LAB EPA ID:: CAD010703189	2200 SANTA MONICA BL	SSW 0 - 1/8 (0.107 mi.)	H50	175	
SAINT JOHN'S HEALTH PROVIDENCE SAINT JOH EPA ID:: CAR000265645	2121 SANTA MONICA BL 2121 SANTA MONICA BL	SSW 1/8 - 1/4 (0.129 mi.) SSW 1/8 - 1/4 (0.129 mi.)	H67 H69	254 257	
MEDICAL CENTRE OF SA EPA ID:: CAD981414279	2021 SANTA MONICA BL	SW 1/8 - 1/4 (0.180 mi.)	Q88	320	
JAIME PARIS M D EPA ID:: CAD983622416	2021 SANTA MONICA BL	SW 1/8 - 1/4 (0.180 mi.)	Q90	355	
UCLA PATHOLOGY OUTRE EPA ID:: CAR000224097	2020 SANTA MONICA BL	SSW 1/8 - 1/4 (0.200 mi.)	R107	434	
LITHO SHOP THE EPA ID:: CAD982495079	2058 BROADWAY	S 1/8 - 1/4 (0.216 mi.)	U125	506	
POST LOGIC STUDIOS EPA ID:: CAR000096529	2046 BROADWAY	S 1/8 - 1/4 (0.223 mi.)	U138	546	

Lists of state- and tribal (Superfund) equivalent sites

CA RESPONSE: Identifies confirmed release sites where DTSC is involved in remediation, either in a lead or oversight capacity. These confirmed release sites are generally high-priority and high potential risk.

A review of the CA RESPONSE list, as provided by EDR, has revealed that there is 1 CA RESPONSE site within approximately 1 mile of the target property.

<u>Lower Elevation</u>	<u>Address</u>	<u>Direction / Distance</u>	<u>Map ID</u>	<u>Page</u>
COLORADO PLACE Database: RESPONSE, Date of Government Version: 07/22/2021 Status: No Further Action Facility Id: 19490208	BROADWAY AND CLOVERF	SE 1/8 - 1/4 (0.136 mi.)	K70	260

Lists of state- and tribal hazardous waste facilities

CA ENVIROSTOR: The Department of Toxic Substances Control's (DTSC's) Site Mitigation and Brownfields Reuse Program's (SMBRP's) EnviroStor database identifies sites that have known contamination or sites for which there may be reasons to investigate further. The database includes the following site types: Federal Superfund sites (National Priorities List (NPL)); State Response, including Military Facilities and State Superfund; Voluntary Cleanup; and School sites. EnviroStor provides similar information to the information that was available in CalSites, and provides additional site information, including, but not limited to,

EXECUTIVE SUMMARY

identification of formerly-contaminated properties that have been released for reuse, properties where environmental deed restrictions have been recorded to prevent inappropriate land uses, and risk characterization information that is used to assess potential impacts to public health and the environment at contaminated sites.

A review of the CA ENVIROSTOR list, as provided by EDR, and dated 07/22/2021 has revealed that there are 18 CA ENVIROSTOR sites within approximately 1 mile of the target property.

<u>Equal/Higher Elevation</u>	<u>Address</u>	<u>Direction / Distance</u>	<u>Map ID</u>	<u>Page</u>
ST. JOHN'S HOSPITAL Facility Id: 71002561 Status: Refer: Other Agency	1328 TWENTY-SECOND S	WSW 0 - 1/8 (0.101 mi.)	G46	158
<u>Lower Elevation</u>	<u>Address</u>	<u>Direction / Distance</u>	<u>Map ID</u>	<u>Page</u>
COLORADO PLACE Facility Id: 19490208 Status: No Further Action	BROADWAY AND CLOVERF	SE 1/8 - 1/4 (0.136 mi.)	K70	260
WATER GARDEN PHASE I Facility Id: 19210002 Status: Refer: Other Agency	2500 COLORADO	ESE 1/4 - 1/2 (0.284 mi.)	Y151	578
EXTRA SPACE Facility Id: 60000517 Status: Certified O&M - Land Use Restrictions Only	1707 CLOVERFIELD BLV	SE 1/4 - 1/2 (0.444 mi.)	AF174	730
THE GILLETTE CO PAPE Facility Id: 19390024 Status: Refer: Other Agency	1681 26TH STREET	ESE 1/4 - 1/2 (0.498 mi.)	AH189	794
SANTA MONICA COLLEGE Facility Id: 60001654 Status: Certified O&M - Land Use Restrictions Only	1660 STEWART ST	E 1/2 - 1 (0.510 mi.)	191	811
SPAZIER SOAP CHEMICA Facility Id: 60001675 Status: No Further Action	2400 NEBRASKA AVE.	E 1/2 - 1 (0.629 mi.)	AI192	832
SPC ELECTRONIC RESEA Facility Id: 60001679 Status: No Further Action	2500 NEBRASKA AVENUE	E 1/2 - 1 (0.634 mi.)	AI193	833
SANTA MONICA HOUSING Facility Id: 80001138 Status: Inactive - Needs Evaluation		ESE 1/2 - 1 (0.658 mi.)	AJ195	834
CARSON MANUFACTURING Facility Id: 60001759 Status: No Further Action	3015 NEBRASKA AVENUE	E 1/2 - 1 (0.705 mi.)	AK196	835
C.F. CLOVINGER Facility Id: 60001758 Status: No Further Action	3021 NEBRASKA AVENUE	E 1/2 - 1 (0.706 mi.)	AK197	836
F. A. NUGIER CO. Facility Id: 60001730 Status: No Further Action	1758 BERKELEY AVE.	E 1/2 - 1 (0.718 mi.)	AK198	837
H. BEHLEN & BROS. (P) Facility Id: 60001745 Status: No Further Action	1755 BERKELEY STREET	E 1/2 - 1 (0.740 mi.)	AL199	838
HIGHLAND ENGINEERING	1942 BERKEKLEY AVE.	E 1/2 - 1 (0.745 mi.)	AL200	839

EXECUTIVE SUMMARY

Facility Id: 60001736				
Status: No Further Action				
PIONEER MAGNETICS IN	3122 NEBRASKA ST	E 1/2 - 1 (0.787 mi.)	AL201	840
Facility Id: 60001691				
Status: No Further Action				
PROPOSED HERB ALPERT	3131 OLYMPIC BOULEVA	E 1/2 - 1 (0.851 mi.)	202	901
Facility Id: 19820113				
Status: Certified O&M - Land Use Restrictions Only				
DOUGLAS AIRCRAFT PLT		ESE 1/2 - 1 (0.882 mi.)	AM204	913
Facility Id: 80000074				
Status: Inactive - Needs Evaluation				
SANTA MONICA COMMUNI	1900 PICO BLVD	SSE 1/2 - 1 (0.926 mi.)	205	914
Facility Id: 19750102				
Status: Refer: 1248 Local Agency				

Lists of state and tribal landfills and solid waste disposal facilities

CA SWF/LF: The Solid Waste Facilities/Landfill Sites records typically contain an inventory of solid waste disposal facilities or landfills in a particular state. The data come from the Integrated Waste Management Board's Solid Waste Information System (SWIS) database.

A review of the CA SWF/LF list, as provided by EDR, has revealed that there are 4 CA SWF/LF sites within approximately 0.5 miles of the target property.

<u>Equal/Higher Elevation</u>	<u>Address</u>	<u>Direction / Distance</u>	<u>Map ID</u>	<u>Page</u>
SANTA SUSANA TAPO RO	2444 WILSHIRE BOULEV	NNW 0 - 1/8 (0.116 mi.)	J61	202
Database: VENTURA CO. LF, Date of Government Version: 12/01/2011				
<u>Lower Elevation</u>	<u>Address</u>	<u>Direction / Distance</u>	<u>Map ID</u>	<u>Page</u>
BEVERLY HILLS DUMP	2400-2500 BROADWAY S	SE 1/8 - 1/4 (0.140 mi.)	K73	267
Database: LOS ANGELES CO. LF, Date of Government Version: 10/08/2021				
Site ID: 2241				
Status: Closed				
GLADDING MCBEAN DUMP	2400 WEST COLORADO A	ESE 1/4 - 1/2 (0.268 mi.)	Y147	570
Database: LOS ANGELES CO. LF, Date of Government Version: 10/08/2021				
Site ID: 1949				
Status: Closed				
K. YOUNG, SNYDER, TA	2500 COLORADO AVE	ESE 1/4 - 1/2 (0.284 mi.)	Y152	580
Database: SWF/LF (SWIS), Date of Government Version: 08/09/2021				
Facility ID: 19-AA-5091				
Operational Status: Closed				
Regulation Status: Unpermitted				

EXECUTIVE SUMMARY

Lists of state and tribal leaking storage tanks

CA LUST: Leaking Underground Storage Tank (LUST) Sites included in GeoTracker. GeoTracker is the Water Boards data management system for sites that impact, or have the potential to impact, water quality in California, with emphasis on groundwater.

A review of the CA LUST list, as provided by EDR, has revealed that there are 31 CA LUST sites within approximately 0.5 miles of the target property.

<u>Equal/Higher Elevation</u>	<u>Address</u>	<u>Direction / Distance</u>	<u>Map ID</u>	<u>Page</u>
TOSCO - 76 STATION # Database: LUST, Date of Government Version: 09/07/2021 Status: Completed - Case Closed Global Id: T0603729228 Global Id: T0603701379	2601 WILSHIRE BLVD	N 1/8 - 1/4 (0.215 mi.)	T118	462
TOSCO S.S. #7347 Database: LUST REG 4, Date of Government Version: 09/07/2004 Facility Id: 904030034 Status: Leak being confirmed Global ID: T0603701379	2601 WILSHIRE BLVD	N 1/8 - 1/4 (0.215 mi.)	T124	504
KENNEDY-WILSON INTER Database: LUST REG 4, Date of Government Version: 09/07/2004 Database: LUST, Date of Government Version: 09/07/2021 Status: Completed - Case Closed Facility Id: 904030025 Status: Case Closed Global Id: T0603701378 Global ID: T0603701378	2730 WILSHIRE BLVD	NNE 1/4 - 1/2 (0.274 mi.)	148	572
FORMER GAS STATION Database: LUST, Date of Government Version: 09/07/2021 Status: Completed - Case Closed Global Id: T0603734703	3021-3033 SANTA MONI	NE 1/4 - 1/2 (0.492 mi.)	184	766
W. I. SIMONSON, INC. Database: LUST REG 4, Date of Government Version: 09/07/2004 Database: LUST, Date of Government Version: 09/07/2021 Status: Completed - Case Closed Facility Id: 904030052 Status: Preliminary site assessment workplan submitted Global Id: T0603792914 Global ID: T0603792914	1626 WILSHIRE BLVD	WSW 1/4 - 1/2 (0.493 mi.)	185	768
<u>Lower Elevation</u>	<u>Address</u>	<u>Direction / Distance</u>	<u>Map ID</u>	<u>Page</u>
PROVIDENCE SAINT JOH Database: LUST, Date of Government Version: 09/07/2021 Status: Open - Remediation Global Id: T10000000705	2121 SANTA MONICA BL	SSW 1/8 - 1/4 (0.129 mi.)	H66	218
GENERAL TELEPHONE CO Database: LUST, Date of Government Version: 09/07/2021 Status: Completed - Case Closed Global Id: T0603700215	2020 SANTA MONICA BL	SSW 1/8 - 1/4 (0.200 mi.)	R106	433
GENERAL TELEPHONE CO Database: LUST REG 4, Date of Government Version: 09/07/2004	2020 SANTA MONICA BL	SSW 1/8 - 1/4 (0.200 mi.)	R108	439

EXECUTIVE SUMMARY

Facility Id: 121594-66
 Status: Case Closed
 Global ID: T0603700215

TEXACO	1932 SANTA MONICA BL	SSW 1/4 - 1/2 (0.254 mi.)	V140	553
Database: LUST REG 4, Date of Government Version: 09/07/2004				
Facility Id: 904040334				
Status: Case Closed				
Global ID: T0603701414				
TEXACO	1932 SANTA MONICA AN	SSW 1/4 - 1/2 (0.254 mi.)	V141	554
Database: LUST, Date of Government Version: 09/07/2021				
Status: Completed - Case Closed				
Global Id: T0603701414				
COLORADO PLACE	2425 COLORADO	SE 1/4 - 1/2 (0.259 mi.)	W142	557
Database: LUST, Date of Government Version: 09/07/2021				
Status: Completed - Case Closed				
Global Id: T0603701417				
COLORADO PLACE	2425 COLORADO AVE	SE 1/4 - 1/2 (0.259 mi.)	W143	562
Database: LUST REG 4, Date of Government Version: 09/07/2004				
Facility Id: 904040361				
Status: Preliminary site assessment underway				
Global ID: T0603701417				
GTE	2001 BROADWAY	SSW 1/4 - 1/2 (0.266 mi.)	X144	564
Database: LUST REG 4, Date of Government Version: 09/07/2004				
Facility Id: 000318				
Status: Case Closed				
Global ID: T0603700020				
GTE	2001 BROADWAY	SSW 1/4 - 1/2 (0.266 mi.)	X146	569
Database: LUST, Date of Government Version: 09/07/2021				
Status: Completed - Case Closed				
Global Id: T0603700020				
MILTON PREMIERE PART	2043 COLORADO AVE.	SSE 1/4 - 1/2 (0.279 mi.)	150	575
Database: LUST, Date of Government Version: 09/07/2021				
Status: Completed - Case Closed				
Global Id: T0603745800				
SANTA MONICA BMW	1820 SANTA MONICA BL	SSW 1/4 - 1/2 (0.340 mi.)	AA158	619
Database: LUST REG 4, Date of Government Version: 09/07/2004				
Database: LUST, Date of Government Version: 09/07/2021				
Status: Completed - Case Closed				
Facility Id: 904040298				
Status: Leak being confirmed				
Global Id: T0603701410				
Global ID: T0603701410				
SONY MUSIC CENTER CA	2024 COLORADO AVE	S 1/4 - 1/2 (0.351 mi.)	AB160	624
Database: LUST REG 4, Date of Government Version: 09/07/2004				
Database: LUST, Date of Government Version: 09/07/2021				
Status: Completed - Case Closed				
Facility Id: 904040343				
Status: Case Closed				
Global Id: T0603701415				
Global ID: T0603701415				
SHELL SERVICE STATIO	1802 SANTA MONICA	SW 1/4 - 1/2 (0.363 mi.)	AA162	629
Database: LUST REG 4, Date of Government Version: 09/07/2004				
Database: LUST, Date of Government Version: 09/07/2021				

EXECUTIVE SUMMARY

Status: Completed - Case Closed
 Facility Id: 904040452
 Facility Id: 904040443
 Status: Pollution Characterization
 Status: Preliminary site assessment underway
 Global Id: T0603748686
 Global ID: T0603792065

<p>KRAMER HONDA Database: LUST REG 4, Date of Government Version: 09/07/2004 Database: LUST, Date of Government Version: 09/07/2021 Status: Completed - Case Closed Facility Id: 904040189 Status: Pollution Characterization Global Id: T0603701399 Global ID: T0603701399</p>	<p>1414 18TH ST</p>	<p>SSW 1/4 - 1/2 (0.398 mi.)</p>	<p>AC166</p>	<p>646</p>
<p>COPLEY PRESS Database: LUST REG 4, Date of Government Version: 09/07/2004 Database: LUST, Date of Government Version: 09/07/2021 Status: Completed - Case Closed Facility Id: 904040325 Status: Case Closed Global Id: T0603701413 Global ID: T0603701413</p>	<p>1920 COLORADO AVE</p>	<p>S 1/4 - 1/2 (0.403 mi.)</p>	<p>AB168</p>	<p>697</p>
<p>THE WATER GARDEN Database: LUST, Date of Government Version: 09/07/2021 Status: Completed - Case Closed Global Id: T0603777458 Global ID: T0603755630</p>	<p>2425 OLYMPIC BLVD.</p>	<p>SE 1/4 - 1/2 (0.406 mi.)</p>	<p>AD170</p>	<p>710</p>
<p>STANDARD CONCRETE PR Database: LUST REG 4, Date of Government Version: 09/07/2004 Facility Id: 904040407 Status: Preliminary site assessment workplan submitted Global ID: T0603701421</p>	<p>1620 19TH ST</p>	<p>S 1/4 - 1/2 (0.440 mi.)</p>	<p>AE172</p>	<p>716</p>
<p>STANDARD CONCRETE PR Database: LUST, Date of Government Version: 09/07/2021 Status: Completed - Case Closed Global Id: T0603701421</p>	<p>1620 19TH ST</p>	<p>S 1/4 - 1/2 (0.440 mi.)</p>	<p>AE173</p>	<p>717</p>
<p>LIVINGSTON GRAHAM Database: LUST REG 4, Date of Government Version: 09/07/2004 Facility Id: 904040234 Status: Preliminary site assessment underway Global ID: T0603701404</p>	<p>1637 019TH</p>	<p>S 1/4 - 1/2 (0.454 mi.)</p>	<p>AE176</p>	<p>741</p>
<p>1X 1637 19TH ST. Database: LUST, Date of Government Version: 09/07/2021 Status: Completed - Case Closed Global Id: T0603701404</p>	<p>1637 19TH ST.</p>	<p>S 1/4 - 1/2 (0.455 mi.)</p>	<p>AE177</p>	<p>742</p>
<p>SCE SANTA MONICA SER Database: LUST REG 4, Date of Government Version: 09/07/2004 Database: LUST, Date of Government Version: 09/07/2021 Status: Completed - Case Closed Facility Id: 904040252 Status: Case Closed</p>	<p>1721 022ND ST</p>	<p>SSE 1/4 - 1/2 (0.459 mi.)</p>	<p>178</p>	<p>748</p>

EXECUTIVE SUMMARY

Global Id: T0603701406
Global ID: T0603701406

<p>KRAMER ACURA Database: LUST, Date of Government Version: 09/07/2021 Status: Completed - Case Closed Global Id: T0603701398</p>	<p>1695 SANTA MONICA BL</p>	<p>SW 1/4 - 1/2 (0.460 mi.)</p>	<p>AG179</p>	<p>751</p>
<p>KRAMER ACURA Database: LUST REG 4, Date of Government Version: 09/07/2004 Facility Id: 904040170 Status: Pollution Characterization Global ID: T0603701398</p>	<p>1695 SANTA MONICA BL</p>	<p>SW 1/4 - 1/2 (0.460 mi.)</p>	<p>AG180</p>	<p>753</p>
<p>SANTA MONICA ISUZU Database: LUST REG 4, Date of Government Version: 09/07/2004 Database: LUST, Date of Government Version: 09/07/2021 Status: Completed - Case Closed Facility Id: 904040116 Status: Preliminary site assessment underway Global Id: T0603701391 Global ID: T0603701391</p>	<p>1630 SANTA MONICA BL</p>	<p>SW 1/4 - 1/2 (0.475 mi.)</p>	<p>AG181</p>	<p>755</p>
<p>FORMER JACK BROWN'S Database: LUST, Date of Government Version: 09/07/2021 Status: Completed - Case Closed Global Id: T0603737019</p>	<p>1631 SANTA MONICA BL</p>	<p>SW 1/4 - 1/2 (0.477 mi.)</p>	<p>AG182</p>	<p>763</p>
<p>THE GILLETTE CO Database: LUST REG 4, Date of Government Version: 09/07/2004 Facility Id: 904040098 Status: Post remedial action monitoring Global ID: T0603701389</p>	<p>1681 026TH ST</p>	<p>ESE 1/4 - 1/2 (0.498 mi.)</p>	<p>AH187</p>	<p>776</p>

CA CPS-SLIC: Cleanup Program Sites (CPS; also known as Site Cleanups [SC] and formerly known as Spills, Leaks, Investigations, and Cleanups [SLIC] sites) included in GeoTracker. GeoTracker is the Water Boards data management system for sites that impact, or have the potential to impact, water quality in California, with emphasis on groundwater.

A review of the CA CPS-SLIC list, as provided by EDR, has revealed that there are 8 CA CPS-SLIC sites within approximately 0.5 miles of the target property.

<u>Equal/Higher Elevation</u>	<u>Address</u>	<u>Direction / Distance</u>	<u>Map ID</u>	<u>Page</u>
<p>HALLMARK CLEANERS Database: CPS-SLIC, Date of Government Version: 09/07/2021 Global Id: T10000011533 Facility Status: Open - Assessment & Interim Remedial Action</p>	<p>1907 WILSHIRE BLVD</p>	<p>W 1/4 - 1/2 (0.323 mi.)</p>	<p>157</p>	<p>609</p>
<u>Lower Elevation</u>	<u>Address</u>	<u>Direction / Distance</u>	<u>Map ID</u>	<u>Page</u>
<p>WATER GARDEN PHASE I Database: SLIC REG 4, Date of Government Version: 11/17/2004 Database: CPS-SLIC, Date of Government Version: 09/07/2021 Global Id: SL0603746763 Facility Status: No further action required Facility Status: Completed - Case Closed</p>	<p>2500 COLORADO</p>	<p>ESE 1/4 - 1/2 (0.284 mi.)</p>	<p>Y151</p>	<p>578</p>
<p>WATER GARDEN PHASE I Database: CPS-SLIC, Date of Government Version: 09/07/2021</p>	<p>2300 OLYMPIC BLVD</p>	<p>SSE 1/4 - 1/2 (0.388 mi.)</p>	<p>165</p>	<p>646</p>

EXECUTIVE SUMMARY

Global Id: SLT4130F2842
Facility Status: Open - Inactive

<p>EXTRA SPACE Database: CPS-SLIC, Date of Government Version: 09/07/2021 Global Id: SL0603767271 Facility Status: Open - Inactive</p>	<p>1707 CLOVERFIELD BLV</p>	<p>SE 1/4 - 1/2 (0.444 mi.)</p>	<p>AF174</p>	<p>730</p>
<p>BERGAMONT PROPERTY Database: SLIC REG 4, Date of Government Version: 11/17/2004 Database: CPS-SLIC, Date of Government Version: 09/07/2021 Global Id: SLT4130A2335 Facility Status: Inactive Facility Status: Open - Inactive</p>	<p>2500 OLYMPIC</p>	<p>SE 1/4 - 1/2 (0.445 mi.)</p>	<p>AD175</p>	<p>740</p>
<p>OLYMPIC WELL FIELD A Database: CPS-SLIC, Date of Government Version: 09/07/2021 Global Id: T10000006812 Facility Status: Open - Inactive</p>	<p>1681 26TH STREET</p>	<p>ESE 1/4 - 1/2 (0.498 mi.)</p>	<p>AH186</p>	<p>773</p>
<p>SOUTHERN CALIFORNIA Database: CPS-SLIC, Date of Government Version: 09/07/2021 Global Id: T10000006811 Facility Status: Open - Remediation</p>	<p>1681 26TH ST</p>	<p>ESE 1/4 - 1/2 (0.498 mi.)</p>	<p>AH188</p>	<p>791</p>
<p>THE GILLETTE CO PAPE Database: CPS-SLIC, Date of Government Version: 09/07/2021 Global Id: SL2043C1560 Global Id: SL2041P1514 Facility Status: Completed - Case Closed</p>	<p>1681 26TH STREET</p>	<p>ESE 1/4 - 1/2 (0.498 mi.)</p>	<p>AH189</p>	<p>794</p>

Lists of state and tribal registered storage tanks

CA UST: The Underground Storage Tank database contains registered USTs. USTs are regulated under Subtitle I of the Resource Conservation and Recovery Act (RCRA). The data come from the State Water Resources Control Board's Hazardous Substance Storage Container Database.

A review of the CA UST list, as provided by EDR, has revealed that there are 5 CA UST sites within approximately 0.25 miles of the target property.

<u>Equal/Higher Elevation</u>	<u>Address</u>	<u>Direction / Distance</u>	<u>Map ID</u>	<u>Page</u>
SAINT JOHN'S HEALTH Database: UST, Date of Government Version: 09/07/2021 Facility Id: 600294	1328 22ND ST	WSW 0 - 1/8 (0.101 mi.)	G49	174
WILSHIRE 76 Database: UST, Date of Government Version: 09/07/2021	2601 WILSHIRE BLVD	N 1/8 - 1/4 (0.215 mi.)	T121	501
TOSCO CORPORATION #3 Database: UST, Date of Government Version: 09/07/2021 Facility Id: 600359	2601 WILSHIRE BLVD	N 1/8 - 1/4 (0.215 mi.)	T123	504
SAINT JOHN'S MEDICAL Database: UST, Date of Government Version: 09/07/2021 Facility Id: FA- 00-3 4752	1301 20TH STREET	SW 1/8 - 1/4 (0.220 mi.)	Q132	533
<u>Lower Elevation</u>	<u>Address</u>	<u>Direction / Distance</u>	<u>Map ID</u>	<u>Page</u>
PROVIDENCE SAINT JOH Database: UST, Date of Government Version: 09/07/2021	2121 SANTA MONICA BL	SSW 1/8 - 1/4 (0.129 mi.)	H68	256

EXECUTIVE SUMMARY

CA AST: A listing of aboveground storage tank petroleum storage tank locations.

A review of the CA AST list, as provided by EDR, has revealed that there is 1 CA AST site within approximately 0.25 miles of the target property.

<u>Lower Elevation</u>	<u>Address</u>	<u>Direction / Distance</u>	<u>Map ID</u>	<u>Page</u>
VOLKSWAGON SANTA MON Database: AST, Date of Government Version: 07/06/2016	2440 SANTA MONICA BL	E 0 - 1/8 (0.029 mi.)	C23	75

Lists of state and tribal voluntary cleanup sites

CA VCP: Contains low threat level properties with either confirmed or unconfirmed releases and the project proponents have request that DTSC oversee investigation and/or cleanup activities and have agreed to provide coverage for DTSC's costs.

A review of the CA VCP list, as provided by EDR, and dated 07/22/2021 has revealed that there is 1 CA VCP site within approximately 0.5 miles of the target property.

<u>Lower Elevation</u>	<u>Address</u>	<u>Direction / Distance</u>	<u>Map ID</u>	<u>Page</u>
EXTRA SPACE Status: Certified O&M - Land Use Restrictions Only Facility Id: 60000517	1707 CLOVERFIELD BLV	SE 1/4 - 1/2 (0.444 mi.)	AF174	730

ADDITIONAL ENVIRONMENTAL RECORDS

Local Lists of Landfill / Solid Waste Disposal Sites

CA WMUDS/SWAT: The Waste Management Unit Database System is used for program tracking and inventory of waste management units. The source is the State Water Resources Control Board.

A review of the CA WMUDS/SWAT list, as provided by EDR, and dated 04/01/2000 has revealed that there are 3 CA WMUDS/SWAT sites within approximately 0.5 miles of the target property.

<u>Lower Elevation</u>	<u>Address</u>	<u>Direction / Distance</u>	<u>Map ID</u>	<u>Page</u>
GLADDING MCBEAN DUMP	2400 WEST COLORADO A	ESE 1/4 - 1/2 (0.268 mi.)	Y147	570
SANTA MONICA CITY LA	26TH & COLORADO	ESE 1/4 - 1/2 (0.297 mi.)	Z154	599
PACIFIC BRICK COMPAN	2600 COLORADO	ESE 1/4 - 1/2 (0.304 mi.)	Z155	600

Local Lists of Hazardous waste / Contaminated Sites

CA CERS HAZ WASTE: List of sites in the California Environmental Protection Agency (CalEPA) Regulated Site Portal which fall under the Hazardous Chemical Management, Hazardous Waste Onsite Treatment, Household Hazardous Waste Collection, Hazardous Waste Generator, and RCRA LQ HW Generator programs.

A review of the CA CERS HAZ WASTE list, as provided by EDR, and dated 10/18/2021 has revealed that

EXECUTIVE SUMMARY

there are 10 CA CERS HAZ WASTE sites within approximately 0.25 miles of the target property.

<u>Equal/Higher Elevation</u>	<u>Address</u>	<u>Direction / Distance</u>	<u>Map ID</u>	<u>Page</u>
TRADER JOE'S #253	2300 WILSHIRE BLVD #	WNW 1/8 - 1/4 (0.127 mi.)	I65	215
MRS GOOCH'S NATURAL	2201 WILSHIRE BLVD	WNW 1/8 - 1/4 (0.171 mi.)	N80	286
DIJAR CORP DBA AE GE	2633 SANTA MONICA BL	ENE 1/8 - 1/4 (0.193 mi.)	M97	373
RENE FRENCH CLEANERS	2037 WILSHIRE BLVD	W 1/8 - 1/4 (0.212 mi.)	S114	451
TOSCO - 76 STATION #	2601 WILSHIRE BLVD	N 1/8 - 1/4 (0.215 mi.)	T118	462
<u>Lower Elevation</u>	<u>Address</u>	<u>Direction / Distance</u>	<u>Map ID</u>	<u>Page</u>
VOLKSWAGEN SANTA MON	2440 SANTA MONICA BL	E 0 - 1/8 (0.029 mi.)	C22	63
CYNERGY CYCLES	2300 SANTA MONICA BL	S 0 - 1/8 (0.034 mi.)	B27	83
CVS PHARMACY # 9608	2505 SANTA MONICA BL	ENE 0 - 1/8 (0.070 mi.)	C40	120
PROVIDENCE SAINT JOH	2121 SANTA MONICA BL	SSW 1/8 - 1/4 (0.129 mi.)	H66	218
UCLA PATHOLOGY OUTRE	2020 SANTA MONICA BL	SSW 1/8 - 1/4 (0.200 mi.)	R105	402

CA PFAS: A listing of PFAS contaminated sites included in the GeoTracker database.

A review of the CA PFAS list, as provided by EDR, and dated 09/07/2021 has revealed that there are 5 CA PFAS sites within approximately 0.5 miles of the target property.

<u>Equal/Higher Elevation</u>	<u>Address</u>	<u>Direction / Distance</u>	<u>Map ID</u>	<u>Page</u>
SANTA MONICA CITY-EX	26TH & OLYMPIC BOULE	ESE 1/4 - 1/2 (0.376 mi.)	164	638
<u>Lower Elevation</u>	<u>Address</u>	<u>Direction / Distance</u>	<u>Map ID</u>	<u>Page</u>
SANTA MONICA CITY-EX	26TH & OLYMPIC BOULE	SE 1/4 - 1/2 (0.292 mi.)	W153	591
SANTA MONICA CITY-EX	26TH & OLYMPIC BOULE	ESE 1/4 - 1/2 (0.313 mi.)	Z156	601
SANTA MONICA CITY-EX	26TH & OLYMPIC BOULE	ESE 1/4 - 1/2 (0.403 mi.)	169	707
SANTA MONICA CITY-EX	26TH & OLYMPIC BOULE	SE 1/4 - 1/2 (0.425 mi.)	AD171	714

Local Lists of Registered Storage Tanks

CA SWEEPS UST: Statewide Environmental Evaluation and Planning System. This underground storage tank listing was updated and maintained by a company contacted by the SWRCB in the early 1990's. The listing is no longer updated or maintained. The local agency is the contact for more information on a site on the SWEEPS list.

A review of the CA SWEEPS UST list, as provided by EDR, and dated 06/01/1994 has revealed that there are 5 CA SWEEPS UST sites within approximately 0.25 miles of the target property.

<u>Equal/Higher Elevation</u>	<u>Address</u>	<u>Direction / Distance</u>	<u>Map ID</u>	<u>Page</u>
SAINT JOHN'S HEALTH Status: A Tank Status: A Comp Number: 29583	1328 22ND STREET	WSW 0 - 1/8 (0.101 mi.)	G45	148
TOSCO - 76 STATION # Status: A Tank Status: A Comp Number: 18	2601 WILSHIRE BLVD	N 1/8 - 1/4 (0.215 mi.)	T118	462
ST JOHNS MEDICAL PLA	1301 20TH ST	SW 1/8 - 1/4 (0.220 mi.)	Q130	530

EXECUTIVE SUMMARY

Status: A
 Tank Status: A
 Comp Number: 4

<u>Lower Elevation</u>	<u>Address</u>	<u>Direction / Distance</u>	<u>Map ID</u>	<u>Page</u>
VOLKSWAGEN SANTA MON Status: A Tank Status: A Comp Number: 5001	2440 SANTA MONICA BL	E 0 - 1/8 (0.029 mi.)	C22	63
COLORADO PLACE Status: A Tank Status: A Comp Number: 39	2400 BROADWAY	SE 1/8 - 1/4 (0.140 mi.)	K72	266

CA HIST UST: Historical UST Registered Database.

A review of the CA HIST UST list, as provided by EDR, and dated 10/15/1990 has revealed that there are 9 CA HIST UST sites within approximately 0.25 miles of the target property.

<u>Equal/Higher Elevation</u>	<u>Address</u>	<u>Direction / Distance</u>	<u>Map ID</u>	<u>Page</u>
SAINT JOHN'S HOSPITA 1328 22ND ST Facility Id: 00000029583	1328 22ND ST 1328 22ND STREET	WSW 0 - 1/8 (0.101 mi.) WSW 0 - 1/8 (0.101 mi.)	G47 G48	159 169
WILSHIRE WEST CAR WA Facility Id: 00000016931	2320 WILSHIRE BLVD	WNW 0 - 1/8 (0.114 mi.)	I56	189
93650 Facility Id: 00000062476	2601 WILSHIRE BLVD	N 1/8 - 1/4 (0.215 mi.)	T120	500

<u>Lower Elevation</u>	<u>Address</u>	<u>Direction / Distance</u>	<u>Map ID</u>	<u>Page</u>
VOLKSWAGEN SANTA MON Facility Id: 00000005001	2440 SANTA MONICA BL	E 0 - 1/8 (0.029 mi.)	C22	63
CHILDRENS BOOK AND M Facility Id: 00000063696	2500 SANTA MONICA BL	ENE 0 - 1/8 (0.084 mi.)	E41	143
BAY AREA SANTA MONIC Facility Id: 00000005155	2218 BROADWAY	SSE 1/8 - 1/4 (0.172 mi.)	O82	309
NONE SANTA MONICA Facility Id: 00000003724	2218 BROADWAY STREET 2020 SANTA MONICA BL	SSE 1/8 - 1/4 (0.172 mi.) SSW 1/8 - 1/4 (0.200 mi.)	O83 R109	310 441

CA FID UST: The Facility Inventory Database contains active and inactive underground storage tank locations. The source is the State Water Resource Control Board.

A review of the CA FID UST list, as provided by EDR, and dated 10/31/1994 has revealed that there are 5 CA FID UST sites within approximately 0.25 miles of the target property.

<u>Equal/Higher Elevation</u>	<u>Address</u>	<u>Direction / Distance</u>	<u>Map ID</u>	<u>Page</u>
SAINT JOHN'S HEALTH	1328 22ND STREET	WSW 0 - 1/8 (0.101 mi.)	G45	148

EXECUTIVE SUMMARY

Facility Id: 19053365
Status: A

TOSCO - 76 STATION #	2601 WILSHIRE BLVD	N 1/8 - 1/4 (0.215 mi.)	T118	462
-----------------------------	---------------------------	--------------------------------	-------------	------------

Facility Id: 19005833
Status: A

ST JOHNS MEDICAL PLA	1301 20TH ST	SW 1/8 - 1/4 (0.220 mi.)	Q130	530
-----------------------------	---------------------	---------------------------------	-------------	------------

Facility Id: 19044673
Status: A

<u>Lower Elevation</u>	<u>Address</u>	<u>Direction / Distance</u>	<u>Map ID</u>	<u>Page</u>
------------------------	----------------	-----------------------------	---------------	-------------

VOLKSWAGEN SANTA MON	2440 SANTA MONICA BL	E 0 - 1/8 (0.029 mi.)	C22	63
-----------------------------	-----------------------------	------------------------------	------------	-----------

Facility Id: 19029693
Status: A

COLORADO PLACE	2400 BROADWAY	SE 1/8 - 1/4 (0.140 mi.)	K72	266
-----------------------	----------------------	---------------------------------	------------	------------

Facility Id: 19011479
Status: A

CA CERS TANKS: List of sites in the California Environmental Protection Agency (CalEPA) Regulated Site Portal which fall under the Aboveground Petroleum Storage and Underground Storage Tank regulatory programs.

A review of the CA CERS TANKS list, as provided by EDR, and dated 10/18/2021 has revealed that there are 4 CA CERS TANKS sites within approximately 0.25 miles of the target property.

<u>Equal/Higher Elevation</u>	<u>Address</u>	<u>Direction / Distance</u>	<u>Map ID</u>	<u>Page</u>
-------------------------------	----------------	-----------------------------	---------------	-------------

TOSCO - 76 STATION #	2601 WILSHIRE BLVD	N 1/8 - 1/4 (0.215 mi.)	T118	462
-----------------------------	---------------------------	--------------------------------	-------------	------------

SAINT JOHN'S MEDICAL	1301 20TH STREET	SW 1/8 - 1/4 (0.220 mi.)	Q126	509
-----------------------------	-------------------------	---------------------------------	-------------	------------

<u>Lower Elevation</u>	<u>Address</u>	<u>Direction / Distance</u>	<u>Map ID</u>	<u>Page</u>
------------------------	----------------	-----------------------------	---------------	-------------

VOLKSWAGEN SANTA MON	2440 SANTA MONICA BL	E 0 - 1/8 (0.029 mi.)	C22	63
-----------------------------	-----------------------------	------------------------------	------------	-----------

PROVIDENCE SAINT JOH	2121 SANTA MONICA BL	SSW 1/8 - 1/4 (0.129 mi.)	H66	218
-----------------------------	-----------------------------	----------------------------------	------------	------------

Local Land Records

CA DEED: The use of recorded land use restrictions is one of the methods the DTSC uses to protect the public from unsafe exposures to hazardous substances and wastes .

A review of the CA DEED list, as provided by EDR, and dated 08/30/2021 has revealed that there is 1 CA DEED site within approximately 0.5 miles of the target property.

<u>Lower Elevation</u>	<u>Address</u>	<u>Direction / Distance</u>	<u>Map ID</u>	<u>Page</u>
------------------------	----------------	-----------------------------	---------------	-------------

EXTRA SPACE	1707 CLOVERFIELD BLV	SE 1/4 - 1/2 (0.444 mi.)	AF174	730
--------------------	-----------------------------	---------------------------------	--------------	------------

Status: CERTIFIED O&M - LAND USE RESTRICTIONS ONLY
Envirostor ID: 60000517

EXECUTIVE SUMMARY

Other Ascertainable Records

RCRA NonGen / NLR: RCRAInfo is EPA's comprehensive information system, providing access to data supporting the Resource Conservation and Recovery Act (RCRA) of 1976 and the Hazardous and Solid Waste Amendments (HSWA) of 1984. The database includes selective information on sites which generate, transport, store, treat and/or dispose of hazardous waste as defined by the Resource Conservation and Recovery Act (RCRA). Non-Generators do not presently generate hazardous waste.

A review of the RCRA NonGen / NLR list, as provided by EDR, and dated 09/13/2021 has revealed that there are 60 RCRA NonGen / NLR sites within approximately 0.25 miles of the target property.

<u>Equal/Higher Elevation</u>	<u>Address</u>	<u>Direction / Distance</u>	<u>Map ID</u>	<u>Page</u>
PETER R MALKAMES M P EPA ID:: CAC003010726	2508 ARIZONA AVE. #1	NNE 0 - 1/8 (0.091 mi.)	F43	143
DONALD AND PATRICIA SAINT JOHN'S PHYSICI EPA ID:: CAL000448557	2516 ARIZONA AVENUE 2125 ARIZONA AVE	NNE 0 - 1/8 (0.091 mi.) WSW 0 - 1/8 (0.111 mi.)	F44 G54	146 186
TRADER JOES 253 EPA ID:: CAL000451393	2300 WILSHIRE BLVD S	WNW 1/8 - 1/4 (0.127 mi.)	I64	213
PRECISION WORKS, INC EPA ID:: CAD982317927	2610 SANTA MONICA BL	ENE 1/8 - 1/4 (0.155 mi.)	M76	271
JANE S JOHNSTON SCHW EPA ID:: CAC002966411	1435 26TH ST #7	E 1/8 - 1/4 (0.167 mi.)	77	279
DOROTHEA WARREN MRS GOOCH'S NATURAL EPA ID:: CAL000397839	2618 ARIZONA AVENUE, 2201 WILSHIRE BLVD	NNE 1/8 - 1/4 (0.168 mi.) WNW 1/8 - 1/4 (0.171 mi.)	78 N81	281 307
SIGNET SM, LLC EPA ID:: CAC003009172	2501 WILSHIRE BLVD	NNW 1/8 - 1/4 (0.180 mi.)	P84	310
PHIL CARNEVALE EPA ID:: CAC003011990	2501 WILSHIRE BLVD	NNW 1/8 - 1/4 (0.180 mi.)	P85	313
BERKLEY EAST HEALTHC DIJAR CORP DBA AE GE EPA ID:: CAL000351882	2021 ARIZONA AVE 2633 SANTA MONICA BL	WSW 1/8 - 1/4 (0.181 mi.) ENE 1/8 - 1/4 (0.193 mi.)	93 M96	363 371
SIR SPEEDIE EPA ID:: CAC002982405	2632 SANTA MONICA BL	ENE 1/8 - 1/4 (0.195 mi.)	M98	379
WESTSIDE INTERNAL ME EPA ID:: CAL000129054	2121 WILSHIRE BLVD 3	W 1/8 - 1/4 (0.197 mi.)	N99	382
2121 WILSHIRE HOLDIN UNIVERSITY FOOT AND EPA ID:: CAL000441446	2121 WILSHIRE HOLDIN 2121 WILSHIRE BLVD S	W 1/8 - 1/4 (0.197 mi.) W 1/8 - 1/4 (0.197 mi.)	N100 N101	384 387
SURGERY CENTER OF TH EPA ID:: CAC003035138	2121 WILSHIRE BLVD	W 1/8 - 1/4 (0.197 mi.)	N102	389
DANIEL RICHARDS RENE FRENCH CLEANERS EPA ID:: CAD981991425	1138 23RD ST 2037 WILSHIRE BL	WNW 1/8 - 1/4 (0.198 mi.) W 1/8 - 1/4 (0.212 mi.)	N103 S116	397 457
GUIRGUIS ME EPA ID:: CAC003035707	1128 23RD ST	WNW 1/8 - 1/4 (0.215 mi.)	117	459
76 OCEAN INC- WILSHI EPA ID:: CAL000342154	2601 WILSHIRE BLVD	N 1/8 - 1/4 (0.215 mi.)	T122	502
SAINT JOHNS MEDICAL	1301 20TH ST	SW 1/8 - 1/4 (0.220 mi.)	Q127	521

EXECUTIVE SUMMARY

EPA ID:: CAP000174821				
SAINT JOHN'S PHYSICI	1301 20TH ST STE 540	SW 1/8 - 1/4 (0.220 mi.)	Q128	524
SAINT JOHN'S PHYSICI EPA ID:: CAL000441942	1301 20TH ST STE 110	SW 1/8 - 1/4 (0.220 mi.)	Q129	526
AESTHETIC SURGICAL C EPA ID:: CAL000413529	1301 20TH ST STE 350	SW 1/8 - 1/4 (0.220 mi.)	Q131	530
SAINT JOHN EPA ID:: CAC003031576	1301 20TH STREET #57	SW 1/8 - 1/4 (0.220 mi.)	Q133	533
BERNARD GELLER MD DB EPA ID:: CAL000405580	1301 20TH ST STE 220	SW 1/8 - 1/4 (0.220 mi.)	Q134	536
STEPHEN E NEEDLE DDS EPA ID:: CAL000376001	1301 20TH ST STE 400	SW 1/8 - 1/4 (0.220 mi.)	Q135	538
RICHARD G BENNETT MD EPA ID:: CAL000212285	1301 20TH ST	SW 1/8 - 1/4 (0.220 mi.)	Q136	541
ENTERPRISE RENT A CA EPA ID:: CAC003051760	2703 SANTA MONICA BL	ENE 1/8 - 1/4 (0.222 mi.)	137	543
ISAAC YERUSHALMI EPA ID:: CAC003045300	1113 24TH ST	NW 1/8 - 1/4 (0.236 mi.)	139	550
<u>Lower Elevation</u>	<u>Address</u>	<u>Direction / Distance</u>	<u>Map ID</u>	<u>Page</u>
SUZAN K VIGIL DDS EPA ID:: CAL000338917	2336 SANTA MONICA BL	SE 0 - 1/8 (0.018 mi.)	B8	17
UCLA HEALTH HEMATOLO EPA ID:: CAL000434429	2336 SANTA MONICA BL	SE 0 - 1/8 (0.018 mi.)	B9	20
SOUTHERN CALIFORNIA EPA ID:: CAC002972262	2336 SANTA MONICA BL	SE 0 - 1/8 (0.018 mi.)	B10	22
FERTILITY & SURGICAL EPA ID:: CAL000409051	2428 SANTA MONICA BL	ESE 0 - 1/8 (0.018 mi.)	B11	25
THE ANGELES CLINIC & EPA ID:: CAL000417897	2428 SANTA MONICA BL	ESE 0 - 1/8 (0.018 mi.)	B12	27
M&M TIRE NETWORK LLC CYNERGY CYCLES EPA ID:: CAL000355558	2445 SANTA MONICA BL 2300 SANTA MONICA BL	ENE 0 - 1/8 (0.030 mi.) S 0 - 1/8 (0.034 mi.)	C25 B28	76 89
BOKAI CHEN EPA ID:: CAC003040171	2452 CHELSEA PL	NE 0 - 1/8 (0.053 mi.)	C34	103
DIYACO, LLC EPA ID:: CAC003001810	2222 SANTA MONICA BL	S 0 - 1/8 (0.054 mi.)	D35	105
DIYACO, LLC EPA ID:: CAC003001801	2222 SANTA MONICA BL	S 0 - 1/8 (0.054 mi.)	D36	108
PROVIDENCE JOHN CANC EPA ID:: CAC002964418	2200 SANTA MONICA BL	SSW 0 - 1/8 (0.107 mi.)	H51	179
JOHN WAYNE CANCER IN EPA ID:: CAL000099251	2200 SANTA MONICA BL	SSW 0 - 1/8 (0.107 mi.)	H52	181
JOHN WAYNE CANCER IN EPA ID:: CAC003052301	2200 SANTA MONICA BL	SSW 0 - 1/8 (0.107 mi.)	H53	184
GOODWILL INDUSTRIES	2520 SANTA MONICA BL	ENE 0 - 1/8 (0.119 mi.)	E62	203

EXECUTIVE SUMMARY

EPA ID:: CAC003018698					
GOODWILL INDUSTRIES	2520 SANTA MONICA BL	ENE 0 - 1/8 (0.119 mi.)	E63	206	
EPA ID:: CAC003046110					
BOSTON PROPERTIES	2450 BROADWAY	ESE 1/8 - 1/4 (0.140 mi.)	71	263	
EPA ID:: CAC002988842					
BAYOU INC DBA HELENS	2501 BROADWAY	ESE 1/8 - 1/4 (0.149 mi.)	L75	269	
EPA ID:: CAL000359362					
HEALTHSTAT ONSITE CL	2500 BROADWAY STE 40	ESE 1/8 - 1/4 (0.171 mi.)	L79	284	
EPA ID:: CAL000448023					
THOMAS SUSKO MD INC	2021 SANTA MONICA BL	SW 1/8 - 1/4 (0.180 mi.)	Q86	315	
EPA ID:: CAL000433683					
PACIFIC UROLOGY INST	2021 SANTA MONICA BL	SW 1/8 - 1/4 (0.180 mi.)	Q87	318	
EPA ID:: CAL000216587					
MEDICAL CENTRE SANTA	2021 SANTA MONICA BL	SW 1/8 - 1/4 (0.180 mi.)	Q89	353	
PROVIDENCE MEDICAL I	2021 SANTA MONICA BL	SW 1/8 - 1/4 (0.180 mi.)	Q91	358	
EPA ID:: CAL000415915					
SAINT JOHN'S PHYSICI	2021 SANTA MONICA BL	SW 1/8 - 1/4 (0.180 mi.)	Q92	360	
EPA ID:: CAL000441703					
VARADYNE INDUSTRIES,	2110 BROADWAY	S 1/8 - 1/4 (0.183 mi.)	O94	365	
EPA ID:: CAD044409696					
UCLA HEMATOLOGY ONCO	2020 SANTA MONICA BL	SSW 1/8 - 1/4 (0.200 mi.)	R104	399	
EPA ID:: CAL000398290					
UNIVERSITY PODIATRY	2001 SANTA MONICA BL	SW 1/8 - 1/4 (0.209 mi.)	R110	441	
EPA ID:: CAL000442409					
SJPP- GENERAL SURGER	2001 SANTA MONICA BL	SW 1/8 - 1/4 (0.209 mi.)	R111	444	
EPA ID:: CAL000452942					
CEDARS-SINAI MEDICAL	2001 SANTA MONICA BL	SW 1/8 - 1/4 (0.209 mi.)	R112	446	
EPA ID:: CAL000404885					
PACIFIC MENS HEALTH	2001 SANTA MONICA BL	SW 1/8 - 1/4 (0.209 mi.)	R113	449	
EPA ID:: CAL000452943					

FUDS: The Listing includes locations of Formerly Used Defense Sites Properties where the US Army Corps Of Engineers is actively working or will take necessary cleanup actions.

A review of the FUDS list, as provided by EDR, and dated 08/10/2021 has revealed that there are 2 FUDS sites within approximately 1 mile of the target property.

<u>Lower Elevation</u>	<u>Address</u>	<u>Direction / Distance</u>	<u>Map ID</u>	<u>Page</u>
SANTA MONICA HOUSING		ESE 1/2 - 1 (0.654 mi.)	AJ194	834
DOUGLAS AIRCRAFT PLA		ESE 1/2 - 1 (0.881 mi.)	AM203	912

CA BOND EXP. PLAN: Department of Health Services developed a site-specific expenditure plan as the basis for an appropriation of Hazardous Substance Cleanup Bond Act funds. It is not updated.

A review of the CA BOND EXP. PLAN list, as provided by EDR, and dated 01/01/1989 has revealed that there is 1 CA BOND EXP. PLAN site within approximately 1 mile of the target property.

EXECUTIVE SUMMARY

<u>Lower Elevation</u>	<u>Address</u>	<u>Direction / Distance</u>	<u>Map ID</u>	<u>Page</u>
COLORADO PLACE	BROADWAY AND CLOVERF	SE 1/8 - 1/4 (0.136 mi.)	K70	260

CA Cortese: The sites for the list are designated by the State Water Resource Control Board (LUST), the Integrated Waste Board (SWF/LS), and the Department of Toxic Substances Control (Cal-Sites).

A review of the CA Cortese list, as provided by EDR, and dated 09/20/2021 has revealed that there are 22 CA Cortese sites within approximately 0.5 miles of the target property.

<u>Equal/Higher Elevation</u>	<u>Address</u>	<u>Direction / Distance</u>	<u>Map ID</u>	<u>Page</u>
TOSCO - 76 STATION # Cleanup Status: COMPLETED - CASE CLOSED	2601 WILSHIRE BLVD	N 1/8 - 1/4 (0.215 mi.)	T118	462
KENNEDY-WILSON INTER Cleanup Status: COMPLETED - CASE CLOSED	2730 WILSHIRE BLVD	NNE 1/4 - 1/2 (0.274 mi.)	148	572
FORMER GAS STATION Cleanup Status: COMPLETED - CASE CLOSED	3021-3033 SANTA MONI	NE 1/4 - 1/2 (0.492 mi.)	184	766
W. I. SIMONSON, INC. Cleanup Status: COMPLETED - CASE CLOSED	1626 WILSHIRE BLVD	WSW 1/4 - 1/2 (0.493 mi.)	185	768

<u>Lower Elevation</u>	<u>Address</u>	<u>Direction / Distance</u>	<u>Map ID</u>	<u>Page</u>
PROVIDENCE SAINT JOH Cleanup Status: OPEN - REMEDIATION	2121 SANTA MONICA BL	SSW 1/8 - 1/4 (0.129 mi.)	H66	218
GENERAL TELEPHONE CO Cleanup Status: COMPLETED - CASE CLOSED	2020 SANTA MONICA BL	SSW 1/8 - 1/4 (0.200 mi.)	R108	439
TEXACO Cleanup Status: COMPLETED - CASE CLOSED	1932 SANTA MONICA BL	SSW 1/4 - 1/2 (0.254 mi.)	V140	553
COLORADO PLACE Cleanup Status: COMPLETED - CASE CLOSED	2425 COLORADO AVE	SE 1/4 - 1/2 (0.259 mi.)	W143	562
GTE Cleanup Status: COMPLETED - CASE CLOSED	2001 BROADWAY	SSW 1/4 - 1/2 (0.266 mi.)	X145	567
MILTON PREMIERE PART Cleanup Status: COMPLETED - CASE CLOSED	2043 COLORADO AVE.	SSE 1/4 - 1/2 (0.279 mi.)	150	575
SANTA MONICA BMW Cleanup Status: COMPLETED - CASE CLOSED	1820 SANTA MONICA BL	SSW 1/4 - 1/2 (0.340 mi.)	AA158	619
SONY MUSIC CENTER CA Cleanup Status: COMPLETED - CASE CLOSED	2024 COLORADO AVE	S 1/4 - 1/2 (0.351 mi.)	AB160	624
SHELL SERVICE STATIO Cleanup Status: COMPLETED - CASE CLOSED	1802 SANTA MONICA BL	SW 1/4 - 1/2 (0.363 mi.)	AA163	637
KRAMER HONDA Cleanup Status: COMPLETED - CASE CLOSED	1414 18TH ST	SSW 1/4 - 1/2 (0.398 mi.)	AC167	650
COPLEY PRESS Cleanup Status: COMPLETED - CASE CLOSED	1920 COLORADO AVE	S 1/4 - 1/2 (0.403 mi.)	AB168	697
THE WATER GARDEN Cleanup Status: COMPLETED - CASE CLOSED	2425 OLYMPIC BLVD.	SE 1/4 - 1/2 (0.406 mi.)	AD170	710
STANDARD CONCRETE PR Cleanup Status: COMPLETED - CASE CLOSED	1620 19TH ST	S 1/4 - 1/2 (0.440 mi.)	AE172	716
1X 1637 19TH ST.	1637 19TH ST.	S 1/4 - 1/2 (0.455 mi.)	AE177	742

EXECUTIVE SUMMARY

Cleanup Status: COMPLETED - CASE CLOSED

SCE SANTA MONICA SER	1721 022ND ST	SSE 1/4 - 1/2 (0.459 mi.)	178	748
Cleanup Status: COMPLETED - CASE CLOSED				
KRAMER ACURA	1695 SANTA MONICA BL	SW 1/4 - 1/2 (0.460 mi.)	AG180	753
Cleanup Status: COMPLETED - CASE CLOSED				
SANTA MONICA ISUZU	1630 SANTA MONICA BL	SW 1/4 - 1/2 (0.475 mi.)	AG181	755
Cleanup Status: COMPLETED - CASE CLOSED				
FORMER JACK BROWN'S	1631 SANTA MONICA BL	SW 1/4 - 1/2 (0.477 mi.)	AG182	763
Cleanup Status: COMPLETED - CASE CLOSED				

CA DRYCLEANERS: A list of drycleaner related facilities that have EPA ID numbers. These are facilities with certain SIC codes: power laundries, family and commercial; garment pressing and cleaners' agents; linen supply; coin-operated laundries and cleaning; drycleaning plants except rugs; carpet and upholster cleaning; industrial launderers; laundry and garment services.

A review of the CA DRYCLEANERS list, as provided by EDR, has revealed that there are 10 CA DRYCLEANERS sites within approximately 0.25 miles of the target property.

<u>Equal/Higher Elevation</u>	<u>Address</u>	<u>Direction / Distance</u>	<u>Map ID</u>	<u>Page</u>
WILSHIRE ONE HOUR CL	2420 WILSHIRE BL	NW 0 - 1/8 (0.114 mi.)	J57	190
Database: DRYCLEANERS, Date of Government Version: 08/27/2021				
Database: DRYCLEAN SOUTH COAST, Date of Government Version: 08/18/2021				
EPA Id: CAL000320855				
EPA Id: CAL000277836				
WILSHIRE ONE HOUR CL	2420 WILSHIRE BLVD	NW 0 - 1/8 (0.114 mi.)	J58	193
Database: DRYCLEAN SOUTH COAST, Date of Government Version: 08/18/2021				
VIP PARTNERS, INC. D	2420 WILSHIRE BLVD	NW 0 - 1/8 (0.114 mi.)	J59	201
Database: DRYCLEAN SOUTH COAST, Date of Government Version: 08/18/2021				
RENE FRENCH CLEANERS	2037 WILSHIRE BLVD	W 1/8 - 1/4 (0.212 mi.)	S114	451
Database: DRYCLEAN SOUTH COAST, Date of Government Version: 08/18/2021				
RENE FRENCH CLEANERS	2037 WILSHIRE BL	W 1/8 - 1/4 (0.212 mi.)	S115	456
Database: DRYCLEANERS, Date of Government Version: 08/27/2021				
EPA Id: CAD981991425				

<u>Lower Elevation</u>	<u>Address</u>	<u>Direction / Distance</u>	<u>Map ID</u>	<u>Page</u>
T J CLEANER'S, REMED	2441 SANTA MONICA BL	E 0 - 1/8 (0.023 mi.)	C13	30
Database: DRYCLEAN SOUTH COAST, Date of Government Version: 08/18/2021				
PERFORMANCE CLEANERS	2441 SANTA MONICA BL	E 0 - 1/8 (0.023 mi.)	C15	58
Database: DRYCLEAN SOUTH COAST, Date of Government Version: 08/18/2021				
ARDMOR CO INC, THRIF	2441 SANTA MONICA BL	E 0 - 1/8 (0.023 mi.)	C16	59
Database: DRYCLEAN SOUTH COAST, Date of Government Version: 08/18/2021				
TJ CLEANERS, THEODOR	2441 SANTA MONICA BL	E 0 - 1/8 (0.023 mi.)	C17	59
Database: DRYCLEAN SOUTH COAST, Date of Government Version: 08/18/2021				
DRYCLEAN EXPRESS OF	2461 SANTA MONICA BL	ENE 0 - 1/8 (0.050 mi.)	C32	102
Database: DRYCLEAN SOUTH COAST, Date of Government Version: 08/18/2021				

EXECUTIVE SUMMARY

CA HIST CORTESE: The sites for the list are designated by the State Water Resource Control Board [LUST], the Integrated Waste Board [SWF/LS], and the Department of Toxic Substances Control [CALSTES]. This listing is no longer updated by the state agency.

A review of the CA HIST CORTESE list, as provided by EDR, and dated 04/01/2001 has revealed that there are 18 CA HIST CORTESE sites within approximately 0.5 miles of the target property.

<u>Equal/Higher Elevation</u>	<u>Address</u>	<u>Direction / Distance</u>	<u>Map ID</u>	<u>Page</u>
TOSCO - 76 STATION # Reg Id: 904030034	2601 WILSHIRE BLVD	N 1/8 - 1/4 (0.215 mi.)	T118	462
KENNEDY-WILSON INTER Reg Id: 904030025	2730 WILSHIRE BLVD	NNE 1/4 - 1/2 (0.274 mi.)	148	572
<u>Lower Elevation</u>	<u>Address</u>	<u>Direction / Distance</u>	<u>Map ID</u>	<u>Page</u>
GENERAL TELEPHONE CO Reg Id: 121594-66	2020 SANTA MONICA BL	SSW 1/8 - 1/4 (0.200 mi.)	R106	433
TEXACO Reg Id: 904040334	1932 SANTA MONICA AN	SSW 1/4 - 1/2 (0.254 mi.)	V141	554
COLORADO PLACE Reg Id: 904040361	2425 COLORADO	SE 1/4 - 1/2 (0.259 mi.)	W142	557
GTE Reg Id: 000318	2001 BROADWAY	SSW 1/4 - 1/2 (0.266 mi.)	X144	564
GTE Reg Id: 900310189	2001 BROADWAY	SSW 1/4 - 1/2 (0.266 mi.)	X146	569
SANTA MONICA BMW Reg Id: 904040298	1820 SANTA MONICA BL	SSW 1/4 - 1/2 (0.340 mi.)	AA158	619
SONY MUSIC CENTER CA Reg Id: 904040343	2024 COLORADO AVE	S 1/4 - 1/2 (0.351 mi.)	AB160	624
KRAMER HONDA Reg Id: 904040189	1414 18TH ST	SSW 1/4 - 1/2 (0.398 mi.)	AC166	646
COPLEY PRESS Reg Id: 904040325	1920 COLORADO AVE	S 1/4 - 1/2 (0.403 mi.)	AB168	697
STANDARD CONCRETE PR Reg Id: 904040407	1620 19TH ST	S 1/4 - 1/2 (0.440 mi.)	AE173	717
LIVINGSTON GRAHAM Reg Id: 90404234	1637 019TH	S 1/4 - 1/2 (0.454 mi.)	AE176	741
SCE SANTA MONICA SER Reg Id: 904040252	1721 022ND ST	SSE 1/4 - 1/2 (0.459 mi.)	178	748
KRAMER ACURA Reg Id: 904040170	1695 SANTA MONICA BL	SW 1/4 - 1/2 (0.460 mi.)	AG179	751
SANTA MONICA ISUZU Reg Id: 904040116	1630 SANTA MONICA BL	SW 1/4 - 1/2 (0.475 mi.)	AG181	755
THE GILLETTE CO Reg Id: 904040098	1681 026TH ST	ESE 1/4 - 1/2 (0.498 mi.)	AH187	776
THE GILLETTE CO PAPE Reg Id: 2966	1681 26TH STREET	ESE 1/4 - 1/2 (0.498 mi.)	AH189	794

EXECUTIVE SUMMARY

NY MANIFEST: Manifest is a document that lists and tracks hazardous waste from the generator through transporters to a TSD facility.

A review of the NY MANIFEST list, as provided by EDR, and dated 01/01/2019 has revealed that there is 1 NY MANIFEST site within approximately 0.25 miles of the target property.

<u>Equal/Higher Elevation</u>	<u>Address</u>	<u>Direction / Distance</u>	<u>Map ID</u>	<u>Page</u>
SAINT JOHN'S HEALTH EPA ID: CAD072945850	1328 22ND STREET	WSW 0 - 1/8 (0.101 mi.)	G45	148

CA LOS ANGELES CO LF METHANE: This data was created on April 30, 2012 to represent known disposal sites in Los Angeles County that may produce and emanate methane gas. The shapefile contains disposal sites within Los Angeles County that once accepted degradable refuse material. Information used to create this data was extracted from a landfill survey performed by County Engineers (Major Waste System Map, 1973) as well as historical records from CalRecycle, Regional Water Quality Control Board, and Los Angeles County Department of Public Health

A review of the CA LOS ANGELES CO LF METHANE list, as provided by EDR, and dated 10/12/2021 has revealed that there are 2 CA LOS ANGELES CO LF METHANE sites within approximately 0.5 miles of the target property.

<u>Lower Elevation</u>	<u>Address</u>	<u>Direction / Distance</u>	<u>Map ID</u>	<u>Page</u>
BEVERLY HILLS DUMP		ESE 1/4 - 1/2 (0.276 mi.)	Y149	575
GLADDING MCBEAN DUMP		SE 1/4 - 1/2 (0.349 mi.)	159	624

EDR HIGH RISK HISTORICAL RECORDS

EDR Exclusive Records

EDR Hist Auto: EDR has searched selected national collections of business directories and has collected listings of potential gas station/filling station/service station sites that were available to EDR researchers. EDR's review was limited to those categories of sources that might, in EDR's opinion, include gas station/filling station/service station establishments. The categories reviewed included, but were not limited to gas, gas station, gasoline station, filling station, auto, automobile repair, auto service station, service station, etc. This database falls within a category of information EDR classifies as "High Risk Historical Records", or HRHR. EDR's HRHR effort presents unique and sometimes proprietary data about past sites and operations that typically create environmental concerns, but may not show up in current government records searches.

A review of the EDR Hist Auto list, as provided by EDR, has revealed that there are 7 EDR Hist Auto sites within approximately 0.125 miles of the target property.

<u>Equal/Higher Elevation</u>	<u>Address</u>	<u>Direction / Distance</u>	<u>Map ID</u>	<u>Page</u>
BRENTWOOD SILVER STA	2320 WILSHIRE BLVD	WNW 0 - 1/8 (0.114 mi.)	I55	189
<u>Lower Elevation</u>	<u>Address</u>	<u>Direction / Distance</u>	<u>Map ID</u>	<u>Page</u>
EZZ SHELL SERVICE	1405 CLOVERFIELD BLV	SSE 0 - 1/8 (0.025 mi.)	B20	62
KIRK J T	2442 SANTA MONICA	E 0 - 1/8 (0.027 mi.)	C21	63
KING PAUL	2445 SANTA MONICA	ENE 0 - 1/8 (0.030 mi.)	C24	76
TRAVER W H	1411 23RD ST	S 0 - 1/8 (0.038 mi.)	B29	91
ALBERT RALPH E	2227 SANTA MONICA	SSW 0 - 1/8 (0.047 mi.)	D30	91
BURTIS J M	2505 SANTA MONICA	ENE 0 - 1/8 (0.070 mi.)	C39	119

EXECUTIVE SUMMARY

EDR Hist Cleaner: EDR has searched selected national collections of business directories and has collected listings of potential dry cleaner sites that were available to EDR researchers. EDR's review was limited to those categories of sources that might, in EDR's opinion, include dry cleaning establishments. The categories reviewed included, but were not limited to dry cleaners, cleaners, laundry, laundromat, cleaning/laundry, wash & dry etc. This database falls within a category of information EDR classifies as "High Risk Historical Records", or HRHR. EDR's HRHR effort presents unique and sometimes proprietary data about past sites and operations that typically create environmental concerns, but may not show up in current government records searches.

A review of the EDR Hist Cleaner list, as provided by EDR, has revealed that there are 5 EDR Hist Cleaner sites within approximately 0.125 miles of the target property.

<u>Equal/Higher Elevation</u>	<u>Address</u>	<u>Direction / Distance</u>	<u>Map ID</u>	<u>Page</u>
WILSHIRE ONE HOUR CL	2420 WILSHIRE BLVD	NW 0 - 1/8 (0.114 mi.)	J60	202
<u>Lower Elevation</u>	<u>Address</u>	<u>Direction / Distance</u>	<u>Map ID</u>	<u>Page</u>
TJ CLEANERS	2441 SANTA MONICA BL	E 0 - 1/8 (0.023 mi.)	C18	60
ACME CLEANERS	2228 SANTA MONICA	S 0 - 1/8 (0.053 mi.)	D33	103
COLEMAN CLEANERS	2501 SANTA MONICA	ENE 0 - 1/8 (0.069 mi.)	C37	110
GALLOWAY C M	2208 SANTA MONICA	S 0 - 1/8 (0.085 mi.)	D42	143

EXECUTIVE SUMMARY

Due to poor or inadequate address information, the following sites were not mapped. Count: 2 records.

Site Name

Database(s)

HOLLYWOOD DRY CLEANERS

CA CDL
CA DRYCLEANERS

OVERVIEW MAP - 6819893.26S

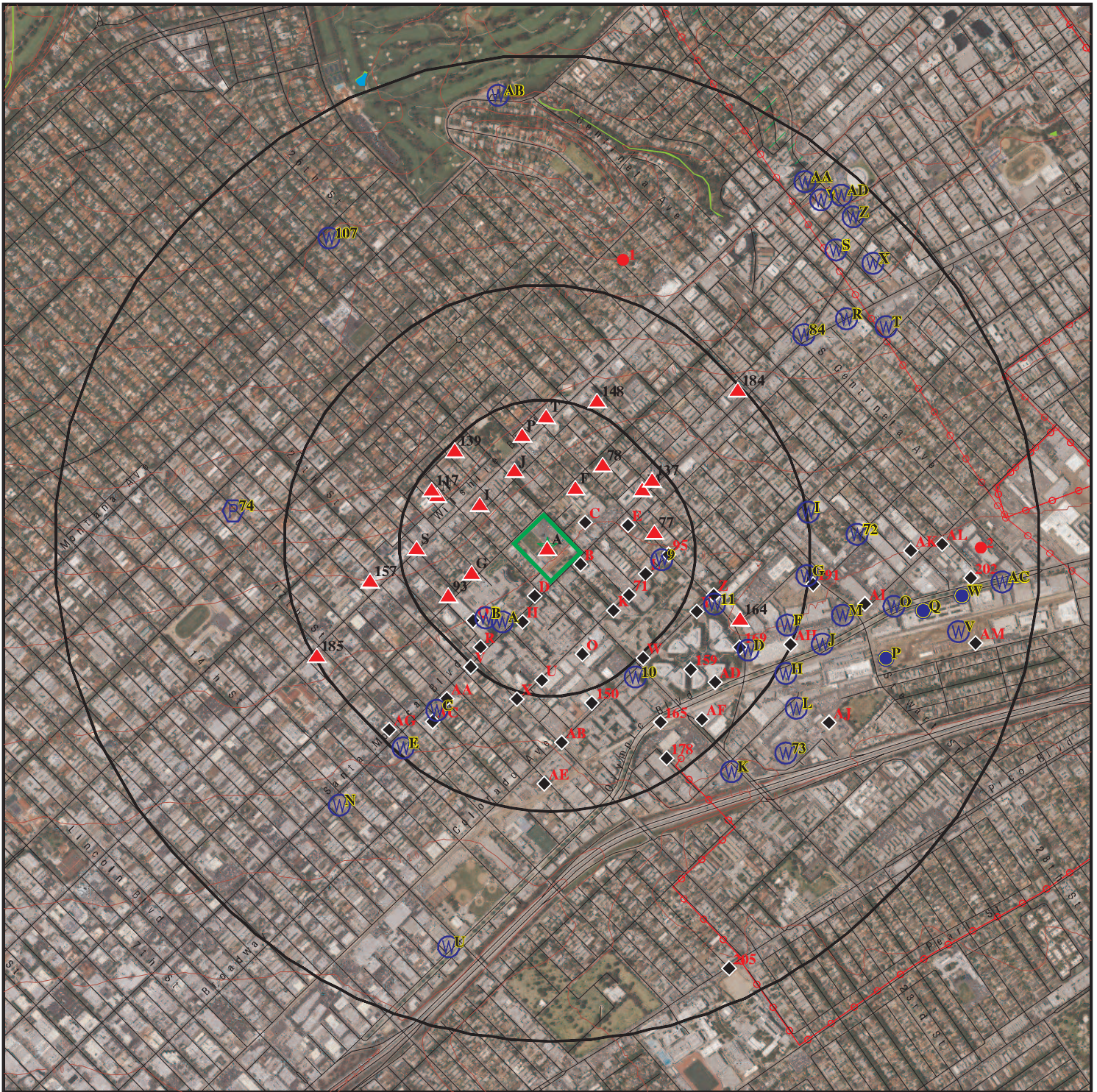

Target Property

Sites at elevations higher than or equal to the target property

Sites at elevations lower than the target property

Manufactured Gas Plants

National Priority List Sites

Dept. Defense Sites

Indian Reservations BIA

Power transmission lines

Special Flood Hazard Area (1%)

0.2% Annual Chance Flood Hazard

National Wetland Inventory

State Wetlands

Areas of Concern









This report includes Interactive Map Layers to display and/or hide map information. The legend includes only those icons for the default map view.





SITE NAME: Mckinley Elementary School
 ADDRESS: 2401 Santa Monica Boulevard
 Santa Monica CA 90404
 LAT/LONG: 34.032167 / 118.477341

CLIENT: NV5
 CONTACT: Eric Fraske
 INQUIRY #: 6819893.26s
 DATE: January 14, 2022 8:45 am

DETAIL MAP - 6819893.26S



-  Target Property
-  Sites at elevations higher than or equal to the target property
-  Sites at elevations lower than the target property
-  Manufactured Gas Plants
-  Sensitive Receptors
-  National Priority List Sites
-  Dept. Defense Sites

-  Indian Reservations BIA
-  Special Flood Hazard Area (1%)
-  0.2% Annual Chance Flood Hazard
-  Areas of Concern

This report includes Interactive Map Layers to display and/or hide map information. The legend includes only those icons for the default map view.

SITE NAME: Mckinley Elementary School
 ADDRESS: 2401 Santa Monica Boulevard
 Santa Monica CA 90404
 LAT/LONG: 34.032167 / 118.477341

CLIENT: NV5
 CONTACT: Eric Fraske
 INQUIRY #: 6819893.26S
 I-90 DATE: January 14, 2022 8:48 am

MAP FINDINGS SUMMARY

Database	Search Distance (Miles)	Target Property	< 1/8	1/8 - 1/4	1/4 - 1/2	1/2 - 1	> 1	Total Plotted
STANDARD ENVIRONMENTAL RECORDS								
<i>Lists of Federal NPL (Superfund) sites</i>								
NPL	1.000		0	0	0	0	NR	0
Proposed NPL	1.000		0	0	0	0	NR	0
NPL LIENS	1.000		0	0	0	0	NR	0
<i>Lists of Federal Delisted NPL sites</i>								
Delisted NPL	1.000		0	0	0	0	NR	0
<i>Lists of Federal sites subject to CERCLA removals and CERCLA orders</i>								
FEDERAL FACILITY	0.500		0	0	0	NR	NR	0
SEMS	0.500		0	0	1	NR	NR	1
<i>Lists of Federal CERCLA sites with NFRAP</i>								
SEMS-ARCHIVE	0.500		0	2	2	NR	NR	4
<i>Lists of Federal RCRA facilities undergoing Corrective Action</i>								
CORRACTS	1.000		0	0	0	0	NR	0
<i>Lists of Federal RCRA TSD facilities</i>								
RCRA-TSDF	0.500		0	0	0	NR	NR	0
<i>Lists of Federal RCRA generators</i>								
RCRA-LQG	0.250		3	0	NR	NR	NR	3
RCRA-SQG	0.250		5	8	NR	NR	NR	13
RCRA-VSQG	0.250		0	0	NR	NR	NR	0
<i>Federal institutional controls / engineering controls registries</i>								
LUCIS	0.500		0	0	0	NR	NR	0
US ENG CONTROLS	0.500		0	0	0	NR	NR	0
US INST CONTROLS	0.500		0	0	0	NR	NR	0
<i>Federal ERNS list</i>								
ERNS	0.001		0	NR	NR	NR	NR	0
<i>Lists of state- and tribal (Superfund) equivalent sites</i>								
CA RESPONSE	1.000		0	1	0	0	NR	1
<i>Lists of state- and tribal hazardous waste facilities</i>								
CA ENVIROSTOR	1.000		1	1	3	13	NR	18
<i>Lists of state and tribal landfills and solid waste disposal facilities</i>								
CA SWF/LF	0.500		1	1	2	NR	NR	4

MAP FINDINGS SUMMARY

Database	Search Distance (Miles)	Target Property	< 1/8	1/8 - 1/4	1/4 - 1/2	1/2 - 1	> 1	Total Plotted
<i>Lists of state and tribal leaking storage tanks</i>								
CA LUST	0.500		0	5	26	NR	NR	31
INDIAN LUST	0.500		0	0	0	NR	NR	0
CA CPS-SLIC	0.500		0	0	8	NR	NR	8
<i>Lists of state and tribal registered storage tanks</i>								
FEMA UST	0.250		0	0	NR	NR	NR	0
CA UST	0.250		1	4	NR	NR	NR	5
CA AST	0.250		1	0	NR	NR	NR	1
INDIAN UST	0.250		0	0	NR	NR	NR	0
<i>Lists of state and tribal voluntary cleanup sites</i>								
CA VCP	0.500		0	0	1	NR	NR	1
INDIAN VCP	0.500		0	0	0	NR	NR	0
<i>Lists of state and tribal brownfield sites</i>								
CA BROWNFIELDS	0.500		0	0	0	NR	NR	0
<u>ADDITIONAL ENVIRONMENTAL RECORDS</u>								
<i>Local Brownfield lists</i>								
US BROWNFIELDS	0.500		0	0	0	NR	NR	0
<i>Local Lists of Landfill / Solid Waste Disposal Sites</i>								
CA WMUDS/SWAT	0.500		0	0	3	NR	NR	3
CA SWRCY	0.500		0	0	0	NR	NR	0
CA HAULERS	0.001		0	NR	NR	NR	NR	0
INDIAN ODI	0.500		0	0	0	NR	NR	0
ODI	0.500		0	0	0	NR	NR	0
DEBRIS REGION 9	0.500		0	0	0	NR	NR	0
IHS OPEN DUMPS	0.500		0	0	0	NR	NR	0
<i>Local Lists of Hazardous waste / Contaminated Sites</i>								
CA AOCONCERN	1.000		0	0	0	0	NR	0
US HIST CDL	0.001		0	NR	NR	NR	NR	0
CA HIST Cal-Sites	1.000		0	0	0	0	NR	0
CA SCH	0.250		0	0	NR	NR	NR	0
CA CDL	0.001		0	NR	NR	NR	NR	0
CA CERS HAZ WASTE	0.250		3	7	NR	NR	NR	10
CA Toxic Pits	1.000		0	0	0	0	NR	0
US CDL	0.001		0	NR	NR	NR	NR	0
CA AQUEOUS FOAM	TP		NR	NR	NR	NR	NR	0
CA PFAS	0.500		0	0	5	NR	NR	5
<i>Local Lists of Registered Storage Tanks</i>								
CA SWEEPS UST	0.250		2	3	NR	NR	NR	5
CA HIST UST	0.250		5	4	NR	NR	NR	9

MAP FINDINGS SUMMARY

Database	Search Distance (Miles)	Target Property	< 1/8	1/8 - 1/4	1/4 - 1/2	1/2 - 1	> 1	Total Plotted
CA FID UST	0.250		2	3	NR	NR	NR	5
CA CERS TANKS	0.250		1	3	NR	NR	NR	4
Local Land Records								
CA LIENS	0.001		0	NR	NR	NR	NR	0
LIENS 2	0.001		0	NR	NR	NR	NR	0
CA DEED	0.500		0	0	1	NR	NR	1
Records of Emergency Release Reports								
HMIRS	0.001		0	NR	NR	NR	NR	0
CA CHMIRS	0.001		0	NR	NR	NR	NR	0
CA LDS	0.001		0	NR	NR	NR	NR	0
CA MCS	0.001		0	NR	NR	NR	NR	0
CA SPILLS 90	0.001		0	NR	NR	NR	NR	0
Other Ascertainable Records								
RCRA NonGen / NLR	0.250	1	18	42	NR	NR	NR	61
FUDS	1.000		0	0	0	2	NR	2
DOD	1.000		0	0	0	0	NR	0
SCRD DRYCLEANERS	0.500		0	0	0	NR	NR	0
US FIN ASSUR	0.001		0	NR	NR	NR	NR	0
EPA WATCH LIST	0.001		0	NR	NR	NR	NR	0
2020 COR ACTION	0.250		0	0	NR	NR	NR	0
TSCA	0.001		0	NR	NR	NR	NR	0
TRIS	0.001		0	NR	NR	NR	NR	0
SSTS	0.001		0	NR	NR	NR	NR	0
ROD	1.000		0	0	0	0	NR	0
RMP	0.001		0	NR	NR	NR	NR	0
RAATS	0.001		0	NR	NR	NR	NR	0
PRP	0.001		0	NR	NR	NR	NR	0
PADS	0.001		0	NR	NR	NR	NR	0
ICIS	0.001		0	NR	NR	NR	NR	0
FTTS	0.001		0	NR	NR	NR	NR	0
MLTS	0.001		0	NR	NR	NR	NR	0
COAL ASH DOE	0.001		0	NR	NR	NR	NR	0
COAL ASH EPA	0.500		0	0	0	NR	NR	0
PCB TRANSFORMER	0.001		0	NR	NR	NR	NR	0
RADINFO	0.001		0	NR	NR	NR	NR	0
HIST FTTS	0.001		0	NR	NR	NR	NR	0
DOT OPS	0.001		0	NR	NR	NR	NR	0
CONSENT	1.000		0	0	0	0	NR	0
INDIAN RESERV	1.000		0	0	0	0	NR	0
FUSRAP	1.000		0	0	0	0	NR	0
UMTRA	0.500		0	0	0	NR	NR	0
LEAD SMELTERS	0.001		0	NR	NR	NR	NR	0
US AIRS	0.001		0	NR	NR	NR	NR	0
US MINES	0.250		0	0	NR	NR	NR	0
ABANDONED MINES	0.250		0	0	NR	NR	NR	0
FINDS	0.001	1	0	NR	NR	NR	NR	1
UXO	1.000		0	0	0	0	NR	0
DOCKET HWC	0.001		0	NR	NR	NR	NR	0

MAP FINDINGS SUMMARY

Database	Search Distance (Miles)	Target Property	< 1/8	1/8 - 1/4	1/4 - 1/2	1/2 - 1	> 1	Total Plotted
ECHO	0.001	1	0	NR	NR	NR	NR	1
FUELS PROGRAM	0.250		0	0	NR	NR	NR	0
CA BOND EXP. PLAN	1.000		0	1	0	0	NR	1
CA Cortese	0.500		0	3	19	NR	NR	22
CA CUPA Listings	0.250		0	0	NR	NR	NR	0
CA DRYCLEANERS	0.250		8	2	NR	NR	NR	10
CA EMI	0.001		0	NR	NR	NR	NR	0
CA ENF	0.001		0	NR	NR	NR	NR	0
CA Financial Assurance	0.001		0	NR	NR	NR	NR	0
CA HAZNET	0.001	2	0	NR	NR	NR	NR	2
CA ICE	0.001		0	NR	NR	NR	NR	0
CA HIST CORTESE	0.500		0	2	16	NR	NR	18
CA LOS ANGELES CO. HMS	0.001		0	NR	NR	NR	NR	0
CA HWP	1.000		0	0	0	0	NR	0
CA HWT	0.250		0	0	NR	NR	NR	0
NY MANIFEST	0.250		1	0	NR	NR	NR	1
CA MINES	0.250		0	0	NR	NR	NR	0
CA MWMP	0.250		0	0	NR	NR	NR	0
CA NPDES	0.001		0	NR	NR	NR	NR	0
CA PEST LIC	0.001		0	NR	NR	NR	NR	0
CA PROC	0.500		0	0	0	NR	NR	0
CA Notify 65	1.000		0	0	0	0	NR	0
LA Co. Site Mitigation	0.001		0	NR	NR	NR	NR	0
CA UIC	0.001		0	NR	NR	NR	NR	0
CA UIC GEO	0.001		0	NR	NR	NR	NR	0
CA WASTEWATER PITS	0.500		0	0	0	NR	NR	0
CA WDS	0.001		0	NR	NR	NR	NR	0
CA WIP	0.250		0	0	NR	NR	NR	0
CA MILITARY PRIV SITES	0.001		0	NR	NR	NR	NR	0
CA PROJECT	0.001		0	NR	NR	NR	NR	0
CA WDR	0.001		0	NR	NR	NR	NR	0
CA CIWQS	0.001		0	NR	NR	NR	NR	0
CA CERS	0.001		0	NR	NR	NR	NR	0
CA NON-CASE INFO	0.001		0	NR	NR	NR	NR	0
CA OTHER OIL GAS	0.001		0	NR	NR	NR	NR	0
CA PROD WATER PONDS	0.001		0	NR	NR	NR	NR	0
CA SAMPLING POINT	0.001		0	NR	NR	NR	NR	0
CA WELL STIM PROJ	0.001		0	NR	NR	NR	NR	0
CA HWTS	0.001	4	0	NR	NR	NR	NR	4
CA LOS ANGELES CO LF MINE	0.001		0	0	2	NR	NR	2
MINES MRDS	0.001		0	NR	NR	NR	NR	0

EDR HIGH RISK HISTORICAL RECORDS

EDR Exclusive Records

EDR MGP	1.000		0	0	0	0	NR	0
EDR Hist Auto	0.125		7	NR	NR	NR	NR	7
EDR Hist Cleaner	0.125		5	NR	NR	NR	NR	5

EDR RECOVERED GOVERNMENT ARCHIVES

Exclusive Recovered Govt. Archives

CA RGA LF	0.001		0	NR	NR	NR	NR	0
-----------	-------	--	---	----	----	----	----	---

MAP FINDINGS SUMMARY

<u>Database</u>	<u>Search Distance (Miles)</u>	<u>Target Property</u>	<u>< 1/8</u>	<u>1/8 - 1/4</u>	<u>1/4 - 1/2</u>	<u>1/2 - 1</u>	<u>> 1</u>	<u>Total Plotted</u>
CA RGA LUST	0.001		0	NR	NR	NR	NR	0
- Totals --		9	64	92	89	15	0	269

NOTES:

TP = Target Property

NR = Not Requested at this Search Distance

Sites may be listed in more than one database

MAP FINDINGS

Map ID
Direction
Distance
Elevation

Site

Database(s)

EDR ID Number
EPA ID Number

A1 **SANTA MONICA MALIBU USD**
Target **2401 SANTA MONICA BLVD**
Property **SANTA MONICA, CA 90404**

ECHO **1025949941**
N/A

Site 1 of 7 in cluster A

Actual:
162 ft.

ECHO:
Envid: 1025949941
Registry ID: 110070662669
DFR URL: <http://echo.epa.gov/detailed-facility-report?fid=110070662669>
Name: SANTA MONICA MALIBU USD
Address: 2401 SANTA MONICA BLVD
City,State,Zip: SANTA MONICA, CA 90404

A2 **SANTA MONICA-MALIBU USD**
Target **2401 SANTA MONICA BLVD**
Property **SANTA MONICA, CA 90404**

CA HWTS **S124681385**
N/A

Site 2 of 7 in cluster A

Actual:
162 ft.

HWTS:
Name: SANTA MONICA-MALIBU USD
Address: 2401 SANTA MONICA BLVD
Address 2: Not reported
City,State,Zip: SANTA MONICA, CA 90404
EPA ID: CAC002962327
Inactive Date: 08/16/2018
Create Date: 05/17/2018
Last Act Date: 08/17/2018
Mailing Name: Not reported
Mailing Address: 1651 16TH ST
Mailing Address 2: Not reported
Mailing City,State,Zip: SANTA MONICA, CA 90404
Owner Name: SANTA MONICA-MALIBU USD
Owner Address: 1651 16TH ST
Owner Address 2: Not reported
Owner City,State,Zip: SANTA MONICA, CA 90404
Contact Name: DENNIS CHAVEZ
Contact Address: 1651 16TH ST
Contact Address 2: Not reported
City,State,Zip: SANTA MONICA, CA 90404

A3 **SANTA MONICA MALIBU USD**
Target **2401 SANTA MONICA BLVD**
Property **SANTA MONICA, CA 90404**

RCRA NonGen / NLR **1025849858**
CAC003029936

Site 3 of 7 in cluster A

Actual:
162 ft.

RCRA NonGen / NLR:
Date Form Received by Agency: 20190819
Handler Name: SANTA MONICA MALIBU USD
Handler Address: 2401 SANTA MONICA BLVD
Handler City,State,Zip: SANTA MONICA, CA 90404
EPA ID: CAC003029936
Contact Name: ROOSEVELT BROWN
Contact Address: 1651 16TH ST
Contact City,State,Zip: SANTA MONICA, CA 90404
Contact Telephone: 310-450-8338

Map ID
 Direction
 Distance
 Elevation

MAP FINDINGS

Site

Database(s)

EDR ID Number
 EPA ID Number

SANTA MONICA MALIBU USD (Continued)

1025849858

Contact Fax:	Not reported
Contact Email:	RBROWN@SMMUSD.ORG
Contact Title:	Not reported
EPA Region:	09
Land Type:	Not reported
Federal Waste Generator Description:	Not a generator, verified
Non-Notifier:	Not reported
Biennial Report Cycle:	Not reported
Accessibility:	Not reported
Active Site Indicator:	Not reported
State District Owner:	Not reported
State District:	Not reported
Mailing Address:	1651 16TH ST
Mailing City,State,Zip:	SANTA MONICA, CA 90404
Owner Name:	SANTA MONICA MALIBU USD
Owner Type:	Other
Operator Name:	RO0SEVELT BROWN
Operator Type:	Other
Short-Term Generator Activity:	No
Importer Activity:	No
Mixed Waste Generator:	No
Transporter Activity:	No
Transfer Facility Activity:	No
Recycler Activity with Storage:	No
Small Quantity On-Site Burner Exemption:	No
Smelting Melting and Refining Furnace Exemption:	No
Underground Injection Control:	No
Off-Site Waste Receipt:	No
Universal Waste Indicator:	No
Universal Waste Destination Facility:	No
Federal Universal Waste:	No
Active Site Fed-Reg Treatment Storage and Disposal Facility:	Not reported
Active Site Converter Treatment storage and Disposal Facility:	Not reported
Active Site State-Reg Treatment Storage and Disposal Facility:	Not reported
Active Site State-Reg Handler:	---
Federal Facility Indicator:	Not reported
Hazardous Secondary Material Indicator:	N
Sub-Part K Indicator:	Not reported
Commercial TSD Indicator:	No
Treatment Storage and Disposal Type:	Not reported
2018 GPRA Permit Baseline:	Not on the Baseline
2018 GPRA Renewals Baseline:	Not on the Baseline
Permit Renewals Workload Universe:	Not reported
Permit Workload Universe:	Not reported
Permit Progress Universe:	Not reported
Post-Closure Workload Universe:	Not reported
Closure Workload Universe:	Not reported
202 GPRA Corrective Action Baseline:	No
Corrective Action Workload Universe:	No
Subject to Corrective Action Universe:	No
Non-TSDs Where RCRA CA has Been Imposed Universe:	No
TSDs Potentially Subject to CA Under 3004 (u)/(v) Universe:	No
TSDs Only Subject to CA under Discretionary Auth Universe:	No
Corrective Action Priority Ranking:	No NCAPS ranking
Environmental Control Indicator:	No
Institutional Control Indicator:	No
Human Exposure Controls Indicator:	N/A

Map ID
 Direction
 Distance
 Elevation

MAP FINDINGS

Site

Database(s)

EDR ID Number
 EPA ID Number

SANTA MONICA MALIBU USD (Continued)

1025849858

Groundwater Controls Indicator:	N/A
Operating TSDF Universe:	Not reported
Full Enforcement Universe:	Not reported
Significant Non-Complier Universe:	No
Unaddressed Significant Non-Complier Universe:	No
Addressed Significant Non-Complier Universe:	No
Significant Non-Complier With a Compliance Schedule Universe:	No
Financial Assurance Required:	Not reported
Handler Date of Last Change:	20190910
Recognized Trader-Importer:	No
Recognized Trader-Exporter:	No
Importer of Spent Lead Acid Batteries:	No
Exporter of Spent Lead Acid Batteries:	No
Recycler Activity Without Storage:	No
Manifest Broker:	No
Sub-Part P Indicator:	No

Handler - Owner Operator:

Owner/Operator Indicator:	Owner
Owner/Operator Name:	SANTA MONICA MALIBU USD
Legal Status:	Other
Date Became Current:	Not reported
Date Ended Current:	Not reported
Owner/Operator Address:	1651 16TH ST
Owner/Operator City,State,Zip:	SANTA MONICA, CA 90404
Owner/Operator Telephone:	310-450-8338
Owner/Operator Telephone Ext:	Not reported
Owner/Operator Fax:	Not reported
Owner/Operator Email:	Not reported

Owner/Operator Indicator:	Operator
Owner/Operator Name:	ROOSEVELT BROWN
Legal Status:	Other
Date Became Current:	Not reported
Date Ended Current:	Not reported
Owner/Operator Address:	1651 16TH ST
Owner/Operator City,State,Zip:	SANTA MONICA, CA 90404
Owner/Operator Telephone:	310-450-8338
Owner/Operator Telephone Ext:	Not reported
Owner/Operator Fax:	Not reported
Owner/Operator Email:	Not reported

Historic Generators:

Receive Date:	20190819
Handler Name:	SANTA MONICA MALIBU USD
Federal Waste Generator Description:	Not a generator, verified
State District Owner:	Not reported
Large Quantity Handler of Universal Waste:	No
Recognized Trader Importer:	No
Recognized Trader Exporter:	No
Spent Lead Acid Battery Importer:	No
Spent Lead Acid Battery Exporter:	No
Current Record:	Yes
Non Storage Recycler Activity:	Not reported
Electronic Manifest Broker:	Not reported

Map ID
 Direction
 Distance
 Elevation

MAP FINDINGS

Site

Database(s)

EDR ID Number
 EPA ID Number

SANTA MONICA MALIBU USD (Continued)

1025849858

List of NAICS Codes and Descriptions:

NAICS Code: 56299
 NAICS Description: ALL OTHER WASTE MANAGEMENT SERVICES

Facility Has Received Notices of Violations:

Violations: No Violations Found

Evaluation Action Summary:

Evaluations: No Evaluations Found

A4 **SANTA MONICA MALIBU USD**
Target **2401 SANTA MONICA BLVD**
Property **SANTA MONICA, CA 90404**

CA HWTS **S125535801**
N/A

Site 4 of 7 in cluster A

Actual:
162 ft.

HWTS:
 Name: SANTA MONICA MALIBU USD
 Address: 2401 SANTA MONICA BLVD
 Address 2: Not reported
 City,State,Zip: SANTA MONICA, CA 90404
 EPA ID: CAC003029936
 Inactive Date: 11/18/2019
 Create Date: 08/19/2019
 Last Act Date: 11/19/2019
 Mailing Name: ROOSEVELT BROWN
 Mailing Address: 1651 16TH ST
 Mailing Address 2: Not reported
 Mailing City,State,Zip: SANTA MONICA, CA 90404
 Owner Name: SANTA MONICA MALIBU USD
 Owner Address: 1651 16TH ST
 Owner Address 2: Not reported
 Owner City,State,Zip: SANTA MONICA, CA 90404
 Contact Name: ROOSEVELT BROWN
 Contact Address: 1651 16TH ST
 Contact Address 2: Not reported
 City,State,Zip: SANTA MONICA, CA 90404

A5 **SANTA MONICA-MALIBU USD/MCKINLEY ELEM**
Target **2401 SANTA MONICA BLVD**
Property **SANTA MONICA, CA 90404**

CA HAZNET **S112848707**
CA HWTS **N/A**

Site 5 of 7 in cluster A

Actual:
162 ft.

HAZNET:
 Name: SANTA MONICA-MALIBU USD/MCKINLEY ELEM
 Address: 2401 SANTA MONICA BLVD
 Address 2: Not reported
 City,State,Zip: SANTA MONICA, CA 904040000
 Contact: HERNANI LEDESMA
 Telephone: 3104508338
 Mailing Name: Not reported
 Mailing Address: SANTA MONICA-MALIBU USD

Map ID
Direction
Distance
Elevation

MAP FINDINGS

Site

Database(s)

EDR ID Number
EPA ID Number

SANTA MONICA-MALIBU USD/MCKINLEY ELEM (Continued)

S112848707

Year: 1993
Gepaid: CAC000869872
TSD EPA ID: CAD009007626
CA Waste Code: 151 - Asbestos containing waste
Disposal Method: D80 - Disposal, Land Fill
Tons: 25.284

Additional Info:

Year: 1993
Gen EPA ID: CAC000869872

Shipment Date: 19930712
Creation Date: 9/11/1995 0:00:00
Receipt Date: 19930713
Manifest ID: 92789239
Trans EPA ID: CAD981455520
Trans Name: Not reported
Trans 2 EPA ID: Not reported
Trans 2 Name: Not reported
TSD EPA ID: CAD009007626
Trans Name: Not reported
TSD Alt EPA ID: Not reported
TSD Alt Name: Not reported
Waste Code Description: 151 - Asbestos-containing waste
RCRA Code: Not reported
Meth Code: D80 - Disposal, Land Fill
Quantity Tons: 25.284
Waste Quantity: 30
Quantity Unit: Y
Additional Code 1: Not reported
Additional Code 2: Not reported
Additional Code 3: Not reported
Additional Code 4: Not reported
Additional Code 5: Not reported

HWTS:

Name: SANTA MONICA-MALIBU USD/MCKINLEY ELEM
Address: 2401 SANTA MONICA BLVD
Address 2: Not reported
City,State,Zip: SANTA MONICA, CA 904040000
EPA ID: CAC000869872
Inactive Date: 10/25/2000
Create Date: 07/01/1993
Last Act Date: 10/25/2000
Mailing Name: Not reported
Mailing Address: SANTA MONICA-MALIBU USD
Mailing Address 2: Not reported
Mailing City,State,Zip: SANTA MONICA, CA 904040000
Owner Name: SANTA MONICA-MALIBU USD
Owner Address: SANTA MONICA-MALIBU USD
Owner Address 2: Not reported
Owner City,State,Zip: SANTA MONICA, CA 904040000
Contact Name: HERNANI LEDESMA
Contact Address: SANTA MONICA-MALIBU USD
Contact Address 2: Not reported

Map ID
 Direction
 Distance
 Elevation

MAP FINDINGS

Site

Database(s)

EDR ID Number
 EPA ID Number

SANTA MONICA-MALIBU USD/MCKINLEY ELEM (Continued)

S112848707

City,State,Zip: SANTA MONICA, CA 904040000

A6 **SANTA MONICA-MALIBU USD/MCKINLEY ELEM**
Target **2401 SANTA MONICA BLVD**
Property **SANTA MONICA, CA 90404**

CA HAZNET **S112912443**
CA HWTS **N/A**

Site 6 of 7 in cluster A

Actual:
162 ft.

HAZNET:

Name:	SANTA MONICA-MALIBU USD/MCKINLEY ELEM
Address:	2401 SANTA MONICA BLVD
Address 2:	Not reported
City,State,Zip:	SANTA MONICA, CA 904040000
Contact:	BILLIE HARGER/ADMIN ASST TO
Telephone:	3104508338
Mailing Name:	Not reported
Mailing Address:	1651 16TH STREET
Year:	2014
Gepaid:	CAC002325545
TSD EPA ID:	CAD028409019
CA Waste Code:	181 - Other inorganic solid waste
Disposal Method:	H141 - Storage, Bulking, And/Or Transfer Off Site--No Treatment/Reovery (H010-H129) Or (H131-H135)
Tons:	0.105
Year:	2007
Gepaid:	CAC002325545
TSD EPA ID:	NVT330010000
CA Waste Code:	181 - Other inorganic solid waste
Disposal Method:	H132 - Landfill Or Surface Impoundment That Will Be Closed As Landfill(To Include On-Site Treatment And/Or Stabilization)
Tons:	0.04
Year:	2000
Gepaid:	CAC002325545
TSD EPA ID:	CAD009007626
CA Waste Code:	151 - Asbestos containing waste
Disposal Method:	D80 - Disposal, Land Fill
Tons:	0.8428

Additional Info:

Year:	2000
Gen EPA ID:	CAC002325545
Shipment Date:	20001222
Creation Date:	3/22/2001 0:00:00
Receipt Date:	20010116
Manifest ID:	20263388
Trans EPA ID:	CAD073609893
Trans Name:	Not reported
Trans 2 EPA ID:	CAR000017657
Trans 2 Name:	Not reported
TSD EPA ID:	CAD009007626
Trans Name:	Not reported
TSD EPA ID:	Not reported

Map ID
Direction
Distance
Elevation

MAP FINDINGS

Site

Database(s)

EDR ID Number
EPA ID Number

SANTA MONICA-MALIBU USD/MCKINLEY ELEM (Continued)

S112912443

TSDF Alt Name: Not reported
Waste Code Description: 151 - Asbestos-containing waste
RCRA Code: Not reported
Meth Code: D80 - Disposal, Land Fill
Quantity Tons: 0.8428
Waste Quantity: 1
Quantity Unit: Y
Additional Code 1: Not reported
Additional Code 2: Not reported
Additional Code 3: Not reported
Additional Code 4: Not reported
Additional Code 5: Not reported

Additional Info:

Year: 2014
Gen EPA ID: CAC002325545

Shipment Date: 20140815
Creation Date: 11/3/2014 22:14:33
Receipt Date: 20140818
Manifest ID: 012299316JJK
Trans EPA ID: CAR000228049
Trans Name: CASTLEROCK ENVIRONMENTAL INC
Trans 2 EPA ID: Not reported
Trans 2 Name: Not reported
TSDF EPA ID: CAD028409019
Trans Name: CROSBY & OVERTON
TSDF Alt EPA ID: Not reported
TSDF Alt Name: Not reported
Waste Code Description: 181 - Other inorganic solid waste Organics
RCRA Code: D008
Meth Code: H141 - Storage, Bulking, And/Or Transfer Off Site--No Treatment/Reovery (H010-H129) Or (H131-H135)
Quantity Tons: 0.035
Waste Quantity: 70
Quantity Unit: P
Additional Code 1: Not reported
Additional Code 2: Not reported
Additional Code 3: Not reported
Additional Code 4: Not reported
Additional Code 5: Not reported

Shipment Date: 20140719
Creation Date: 9/23/2014 22:15:24
Receipt Date: 20140725
Manifest ID: 012299279JJK
Trans EPA ID: CAR000228049
Trans Name: CASTLEROCK ENVIRONMENTAL INC
Trans 2 EPA ID: Not reported
Trans 2 Name: Not reported
TSDF EPA ID: CAD028409019
Trans Name: CROSBY & OVERTON
TSDF Alt EPA ID: Not reported
TSDF Alt Name: Not reported
Waste Code Description: 181 - Other inorganic solid waste Organics
RCRA Code: D008
Meth Code: H141 - Storage, Bulking, And/Or Transfer Off Site--No

Map ID
Direction
Distance
Elevation

MAP FINDINGS

Site

Database(s)

EDR ID Number
EPA ID Number

SANTA MONICA-MALIBU USD/MCKINLEY ELEM (Continued)

S112912443

Treatment/Reovery (H010-H129) Or (H131-H135)
Quantity Tons: 0.07
Waste Quantity: 140
Quantity Unit: P
Additional Code 1: Not reported
Additional Code 2: Not reported
Additional Code 3: Not reported
Additional Code 4: Not reported
Additional Code 5: Not reported

Additional Info:

Year: 2007
Gen EPA ID: CAC002325545

Shipment Date: 20070808
Creation Date: 3/4/2008 18:30:28
Receipt Date: 20070810
Manifest ID: 003024662JJK
Trans EPA ID: CA0000970392
Trans Name: ENVIRONMENTAL RECOVERY SERVICES INC
Trans 2 EPA ID: NJD986607380
Trans 2 Name: MAUMEE EXPRESS (ID #778)
TSDf EPA ID: NVT330010000
Trans Name: US ECOLOGY
TSDf Alt EPA ID: Not reported
TSDf Alt Name: Not reported
Waste Code Description: 181 - Other inorganic solid waste Organics
RCRA Code: D008
Meth Code: H132 - Landfill Or Surface Impoundment That Will Be Closed As
Landfill(To Include On-Site Treatment And/Or Stabilization)

Quantity Tons: 0.04
Waste Quantity: 80
Quantity Unit: P
Additional Code 1: Not reported
Additional Code 2: Not reported
Additional Code 3: Not reported
Additional Code 4: Not reported
Additional Code 5: Not reported

HWTS:

Name: SANTA MONICA-MALIBU USD/MCKINLEY ELEM
Address: 2401 SANTA MONICA BLVD
Address 2: Not reported
City,State,Zip: SANTA MONICA, CA 904040000
EPA ID: CAC002325545
Inactive Date: 06/11/2001
Create Date: 08/23/2000
Last Act Date: 06/25/2015
Mailing Name: Not reported
Mailing Address: 1651 16TH STREET
Mailing Address 2: Not reported
Mailing City,State,Zip: SANTA MONICA, CA 904040000
Owner Name: SANTA MONICA-MALIBU USD
Owner Address: 1651 16TH STREET
Owner Address 2: Not reported
Owner City,State,Zip: SANTA MONICA, CA 904040000

Map ID
Direction
Distance
Elevation

MAP FINDINGS

Site Database(s) EDR ID Number
EPA ID Number

SANTA MONICA-MALIBU USD/MCKINLEY ELEM (Continued) S112912443

Contact Name: TERRY KAMIBAYASHI
Contact Address: 1651 16TH ST
Contact Address 2: Not reported
City,State,Zip: SANTA MONICA, CA 904040000

A7 Target Property **SANTA MONICA MALIBU USD** **FINDS 1026093874**
2401 SANTA MONICA BLVD **N/A**
SANTA MONICA, CA 90404

Site 7 of 7 in cluster A

Actual: FINDS:
162 ft. Registry ID: 110070662669

Click Here:

Environmental Interest/Information System:

RCRAInfo is a national information system that supports the Resource Conservation and Recovery Act (RCRA) program through the tracking of events and activities related to facilities that generate, transport, and treat, store, or dispose of hazardous waste. RCRAInfo allows RCRA program staff to track the notification, permit, compliance, and corrective action activities required under RCRA.

[Click this hyperlink](#) while viewing on your computer to access additional FINDS: detail in the EDR Site Report.

B8 SE < 1/8 0.018 mi. 96 ft. **SUZAN K VIGIL DDS** **RCRA NonGen / NLR 1024821940**
2336 SANTA MONICA BLVD STE 202 **CAL000338917**
SANTA MONICA, CA 90404

Site 1 of 9 in cluster B

Relative: RCRA NonGen / NLR:
Lower Date Form Received by Agency: 20081215
Actual: Handler Name: SUZAN K VIGIL DDS
157 ft. Handler Address: 2336 SANTA MONICA BLVD STE 202
Handler City,State,Zip: SANTA MONICA, CA 90404-2093
EPA ID: CAL000338917
Contact Name: SUZAN VIGIL
Contact Address: 2336 SANTA MONICA BLVD STE 202
Contact City,State,Zip: SANTA MONICA, CA 90404
Contact Telephone: 310-315-1142
Contact Fax: 000-000-0000
Contact Email: SUZANVIGILDDS@AOL.COM
Contact Title: Not reported
EPA Region: 09
Land Type: Not reported
Federal Waste Generator Description: Not a generator, verified
Non-Notifier: Not reported
Biennial Report Cycle: Not reported
Accessibility: Not reported
Active Site Indicator: Handler Activities
State District Owner: Not reported
State District: Not reported
Mailing Address: 2336 SANTA MONICA BLVD STE 202
Mailing City,State,Zip: SANTA MONICA, CA 90404-2093
Owner Name: SUZAN K VIGIL

Map ID
 Direction
 Distance
 Elevation

MAP FINDINGS

Site

Database(s)

EDR ID Number
 EPA ID Number

SUZAN K VIGIL DDS (Continued)

1024821940

Owner Type:	Other
Operator Name:	SUZAN VIGIL
Operator Type:	Other
Short-Term Generator Activity:	No
Importer Activity:	No
Mixed Waste Generator:	No
Transporter Activity:	No
Transfer Facility Activity:	No
Recycler Activity with Storage:	No
Small Quantity On-Site Burner Exemption:	No
Smelting Melting and Refining Furnace Exemption:	No
Underground Injection Control:	No
Off-Site Waste Receipt:	No
Universal Waste Indicator:	Yes
Universal Waste Destination Facility:	Yes
Federal Universal Waste:	No
Active Site Fed-Reg Treatment Storage and Disposal Facility:	Not reported
Active Site Converter Treatment storage and Disposal Facility:	Not reported
Active Site State-Reg Treatment Storage and Disposal Facility:	Not reported
Active Site State-Reg Handler:	---
Federal Facility Indicator:	Not reported
Hazardous Secondary Material Indicator:	N
Sub-Part K Indicator:	Not reported
Commercial TSD Indicator:	No
Treatment Storage and Disposal Type:	Not reported
2018 GPRA Permit Baseline:	Not on the Baseline
2018 GPRA Renewals Baseline:	Not on the Baseline
Permit Renewals Workload Universe:	Not reported
Permit Workload Universe:	Not reported
Permit Progress Universe:	Not reported
Post-Closure Workload Universe:	Not reported
Closure Workload Universe:	Not reported
202 GPRA Corrective Action Baseline:	No
Corrective Action Workload Universe:	No
Subject to Corrective Action Universe:	No
Non-TSDs Where RCRA CA has Been Imposed Universe:	No
TSDs Potentially Subject to CA Under 3004 (u)/(v) Universe:	No
TSDs Only Subject to CA under Discretionary Auth Universe:	No
Corrective Action Priority Ranking:	No NCAPS ranking
Environmental Control Indicator:	No
Institutional Control Indicator:	No
Human Exposure Controls Indicator:	N/A
Groundwater Controls Indicator:	N/A
Operating TSD Universe:	Not reported
Full Enforcement Universe:	Not reported
Significant Non-Complier Universe:	No
Unaddressed Significant Non-Complier Universe:	No
Addressed Significant Non-Complier Universe:	No
Significant Non-Complier With a Compliance Schedule Universe:	No
Financial Assurance Required:	Not reported
Handler Date of Last Change:	20180905
Recognized Trader-Importer:	No
Recognized Trader-Exporter:	No
Importer of Spent Lead Acid Batteries:	No
Exporter of Spent Lead Acid Batteries:	No
Recycler Activity Without Storage:	No
Manifest Broker:	No

Map ID
Direction
Distance
Elevation

MAP FINDINGS

Site

Database(s)

EDR ID Number
EPA ID Number

SUZAN K VIGIL DDS (Continued)

1024821940

Sub-Part P Indicator: No

Handler - Owner Operator:
Owner/Operator Indicator: Owner
Owner/Operator Name: SUZAN K VIGIL
Legal Status: Other
Date Became Current: Not reported
Date Ended Current: Not reported
Owner/Operator Address: 2336 SANTA MONICA BLVD STE 202
Owner/Operator City,State,Zip: SANTA MONICA, CA 90404-2093
Owner/Operator Telephone: 310-315-1142
Owner/Operator Telephone Ext: Not reported
Owner/Operator Fax: Not reported
Owner/Operator Email: Not reported

Owner/Operator Indicator: Operator
Owner/Operator Name: SUZAN VIGIL
Legal Status: Other
Date Became Current: Not reported
Date Ended Current: Not reported
Owner/Operator Address: 2336 SANTA MONICA BLVD STE 202
Owner/Operator City,State,Zip: SANTA MONICA, CA 90404
Owner/Operator Telephone: 310-315-1142
Owner/Operator Telephone Ext: Not reported
Owner/Operator Fax: Not reported
Owner/Operator Email: Not reported

Historic Generators:
Receive Date: 20081215
Handler Name: SUZAN K VIGIL DDS
Federal Waste Generator Description: Not a generator, verified
State District Owner: Not reported
Large Quantity Handler of Universal Waste: No
Recognized Trader Importer: No
Recognized Trader Exporter: No
Spent Lead Acid Battery Importer: No
Spent Lead Acid Battery Exporter: No
Current Record: Yes
Non Storage Recycler Activity: Not reported
Electronic Manifest Broker: Not reported

List of NAICS Codes and Descriptions:
NAICS Code: 62121
NAICS Description: OFFICES OF DENTISTS

Facility Has Received Notices of Violations:
Violations: No Violations Found

Evaluation Action Summary:
Evaluations: No Evaluations Found

Map ID
 Direction
 Distance
 Elevation

MAP FINDINGS

Site

Database(s)

EDR ID Number
 EPA ID Number

B9 **UCLA HEALTH HEMATOLOGY ONCOLOGY PARKSIDE** **RCRA NonGen / NLR** **1024865848**
SE **2336 SANTA MONICA BLVD STE 302**
< 1/8 **SANTA MONICA, CA 90404**
0.018 mi.
96 ft. **Site 2 of 9 in cluster B**

Relative: RCRA NonGen / NLR:
Lower Date Form Received by Agency: 20180320
Actual: Handler Name: UCLA HEALTH HEMATOLOGY ONCOLOGY PARKSIDE
157 ft. Handler Address: 2336 SANTA MONICA BLVD STE 302
 Handler City,State,Zip: SANTA MONICA, CA 90404
 EPA ID: CAL000434429
 Contact Name: CAROLYN GENOVESE
 Contact Address: 10916 LECONTE AVE
 Contact City,State,Zip: LOS ANGELES, CA 90024
 Contact Telephone: 310-267-9884
 Contact Fax: Not reported
 Contact Email: CGENOVESE@MEDNET.UCLA.EDU
 Contact Title: Not reported
 EPA Region: 09
 Land Type: Not reported
 Federal Waste Generator Description: Not a generator, verified
 Non-Notifier: Not reported
 Biennial Report Cycle: Not reported
 Accessibility: Not reported
 Active Site Indicator: Handler Activities
 State District Owner: Not reported
 State District: Not reported
 Mailing Address: 10916 LECONTE AVE
 Mailing City,State,Zip: LOS ANGELES, CA 90024
 Owner Name: UNIVERSITY OF CALIFORNIA REGENTS
 Owner Type: Other
 Operator Name: CAROLYN GENOVESE
 Operator Type: Other
 Short-Term Generator Activity: No
 Importer Activity: No
 Mixed Waste Generator: No
 Transporter Activity: No
 Transfer Facility Activity: No
 Recycler Activity with Storage: No
 Small Quantity On-Site Burner Exemption: No
 Smelting Melting and Refining Furnace Exemption: No
 Underground Injection Control: No
 Off-Site Waste Receipt: No
 Universal Waste Indicator: Yes
 Universal Waste Destination Facility: Yes
 Federal Universal Waste: No
 Active Site Fed-Reg Treatment Storage and Disposal Facility: Not reported
 Active Site Converter Treatment storage and Disposal Facility: Not reported
 Active Site State-Reg Treatment Storage and Disposal Facility: Not reported
 Active Site State-Reg Handler: ---
 Federal Facility Indicator: Not reported
 Hazardous Secondary Material Indicator: N
 Sub-Part K Indicator: Not reported
 Commercial TSD Indicator: No
 Treatment Storage and Disposal Type: Not reported
 2018 GPRM Permit Baseline: Not on the Baseline
 2018 GPRM Renewals Baseline: Not on the Baseline
 Permit Renewals Workload Universe: Not reported

Map ID
 Direction
 Distance
 Elevation

MAP FINDINGS

Site

Database(s)

EDR ID Number
 EPA ID Number

UCLA HEALTH HEMATOLOGY ONCOLOGY PARKSIDE (Continued)

1024865848

Permit Workload Universe:	Not reported
Permit Progress Universe:	Not reported
Post-Closure Workload Universe:	Not reported
Closure Workload Universe:	Not reported
202 GPRA Corrective Action Baseline:	No
Corrective Action Workload Universe:	No
Subject to Corrective Action Universe:	No
Non-TSDFs Where RCRA CA has Been Imposed Universe:	No
TSDFs Potentially Subject to CA Under 3004 (u)/(v) Universe:	No
TSDFs Only Subject to CA under Discretionary Auth Universe:	No
Corrective Action Priority Ranking:	No NCAPS ranking
Environmental Control Indicator:	No
Institutional Control Indicator:	No
Human Exposure Controls Indicator:	N/A
Groundwater Controls Indicator:	N/A
Operating TSDF Universe:	Not reported
Full Enforcement Universe:	Not reported
Significant Non-Complier Universe:	No
Unaddressed Significant Non-Complier Universe:	No
Addressed Significant Non-Complier Universe:	No
Significant Non-Complier With a Compliance Schedule Universe:	No
Financial Assurance Required:	Not reported
Handler Date of Last Change:	20180907
Recognized Trader-Importer:	No
Recognized Trader-Exporter:	No
Importer of Spent Lead Acid Batteries:	No
Exporter of Spent Lead Acid Batteries:	No
Recycler Activity Without Storage:	No
Manifest Broker:	No
Sub-Part P Indicator:	No

Handler - Owner Operator:

Owner/Operator Indicator:	Operator
Owner/Operator Name:	CAROLYN GENOVESE
Legal Status:	Other
Date Became Current:	Not reported
Date Ended Current:	Not reported
Owner/Operator Address:	10916 LECONTE AVE
Owner/Operator City,State,Zip:	LOS ANGELES, CA 90024
Owner/Operator Telephone:	310-267-9884
Owner/Operator Telephone Ext:	Not reported
Owner/Operator Fax:	Not reported
Owner/Operator Email:	Not reported

Owner/Operator Indicator:	Owner
Owner/Operator Name:	UNIVERSITY OF CALIFORNIA REGENTS
Legal Status:	Other
Date Became Current:	Not reported
Date Ended Current:	Not reported
Owner/Operator Address:	1111 FRANKLIN ST
Owner/Operator City,State,Zip:	OAKLAND, CA 94607
Owner/Operator Telephone:	310-825-4012
Owner/Operator Telephone Ext:	Not reported
Owner/Operator Fax:	Not reported
Owner/Operator Email:	Not reported

Map ID
Direction
Distance
Elevation

MAP FINDINGS

Site

Database(s)

EDR ID Number
EPA ID Number

UCLA HEALTH HEMATOLOGY ONCOLOGY PARKSIDE (Continued)

1024865848

Historic Generators:

Receive Date: 20180320
Handler Name: UCLA HEALTH HEMATOLOGY ONCOLOGY PARKSIDE
Federal Waste Generator Description: Not a generator, verified
State District Owner: Not reported
Large Quantity Handler of Universal Waste: No
Recognized Trader Importer: No
Recognized Trader Exporter: No
Spent Lead Acid Battery Importer: No
Spent Lead Acid Battery Exporter: No
Current Record: Yes
Non Storage Recycler Activity: Not reported
Electronic Manifest Broker: Not reported

List of NAICS Codes and Descriptions:

NAICS Code: 621498
NAICS Description: ALL OTHER OUTPATIENT CARE CENTERS

Facility Has Received Notices of Violations:

Violations: No Violations Found

Evaluation Action Summary:

Evaluations: No Evaluations Found

B10
SE
< 1/8
0.018 mi.
96 ft.

SOUTHERN CALIFORNIA MEDICAL GASTROENTEROLOGY GROUP
2336 SANTA MONICA BLVD
SANTA MONICA, CA 90404

RCRA NonGen / NLR

1024752457
CAC002972262

Site 3 of 9 in cluster B

Relative:
Lower

RCRA NonGen / NLR:

Actual:
157 ft.

Date Form Received by Agency: 20180723
Handler Name: SOUTHERN CALIFORNIA MEDICAL GASTROENTEROLOGY GROUP, INC
Handler Address: 2336 SANTA MONICA BLVD
Handler City,State,Zip: SANTA MONICA, CA 90404
EPA ID: CAC002972262
Contact Name: CELERINA C. ANGELES-SAUVA
Contact Address: 2336 SANTA MONICA BLVD
Contact City,State,Zip: SANTA MONICA, CA 90404
Contact Telephone: 310-453-4477
Contact Fax: 310-935-3163
Contact Email: CELY@SOCALGASTROGROUP.COM
Contact Title: Not reported
EPA Region: 09
Land Type: Not reported
Federal Waste Generator Description: Not a generator, verified
Non-Notifier: Not reported
Biennial Report Cycle: Not reported
Accessibility: Not reported
Active Site Indicator: Handler Activities
State District Owner: Not reported
State District: Not reported
Mailing Address: 2336 SANTA MONICA BLVD
Mailing City,State,Zip: SANTA MONICA, CA 90404
Owner Name: RUDOLPH A. BEDFORD

Map ID
 Direction
 Distance
 Elevation

MAP FINDINGS

Site

Database(s)

EDR ID Number
 EPA ID Number

SOUTHERN CALIFORNIA MEDICAL GASTROENTEROLOGY GROUP, INC (Continued)

1024752457

Owner Type:	Other
Operator Name:	CELERINA C. ANGELES-SAUVA
Operator Type:	Other
Short-Term Generator Activity:	No
Importer Activity:	No
Mixed Waste Generator:	No
Transporter Activity:	No
Transfer Facility Activity:	No
Recycler Activity with Storage:	No
Small Quantity On-Site Burner Exemption:	No
Smelting Melting and Refining Furnace Exemption:	No
Underground Injection Control:	No
Off-Site Waste Receipt:	No
Universal Waste Indicator:	Yes
Universal Waste Destination Facility:	Yes
Federal Universal Waste:	No
Active Site Fed-Reg Treatment Storage and Disposal Facility:	Not reported
Active Site Converter Treatment storage and Disposal Facility:	Not reported
Active Site State-Reg Treatment Storage and Disposal Facility:	Not reported
Active Site State-Reg Handler:	---
Federal Facility Indicator:	Not reported
Hazardous Secondary Material Indicator:	N
Sub-Part K Indicator:	Not reported
Commercial TSD Indicator:	No
Treatment Storage and Disposal Type:	Not reported
2018 GPRA Permit Baseline:	Not on the Baseline
2018 GPRA Renewals Baseline:	Not on the Baseline
Permit Renewals Workload Universe:	Not reported
Permit Workload Universe:	Not reported
Permit Progress Universe:	Not reported
Post-Closure Workload Universe:	Not reported
Closure Workload Universe:	Not reported
202 GPRA Corrective Action Baseline:	No
Corrective Action Workload Universe:	No
Subject to Corrective Action Universe:	No
Non-TSDs Where RCRA CA has Been Imposed Universe:	No
TSDs Potentially Subject to CA Under 3004 (u)/(v) Universe:	No
TSDs Only Subject to CA under Discretionary Auth Universe:	No
Corrective Action Priority Ranking:	No NCAPS ranking
Environmental Control Indicator:	No
Institutional Control Indicator:	No
Human Exposure Controls Indicator:	N/A
Groundwater Controls Indicator:	N/A
Operating TSD Universe:	Not reported
Full Enforcement Universe:	Not reported
Significant Non-Complier Universe:	No
Unaddressed Significant Non-Complier Universe:	No
Addressed Significant Non-Complier Universe:	No
Significant Non-Complier With a Compliance Schedule Universe:	No
Financial Assurance Required:	Not reported
Handler Date of Last Change:	20180831
Recognized Trader-Importer:	No
Recognized Trader-Exporter:	No
Importer of Spent Lead Acid Batteries:	No
Exporter of Spent Lead Acid Batteries:	No
Recycler Activity Without Storage:	No
Manifest Broker:	No

Map ID
Direction
Distance
Elevation

MAP FINDINGS

Site

Database(s)

EDR ID Number
EPA ID Number

SOUTHERN CALIFORNIA MEDICAL GASTROENTEROLOGY GROUP, INC (Continued)

1024752457

Sub-Part P Indicator: No

Handler - Owner Operator:

Owner/Operator Indicator: Operator
Owner/Operator Name: CELERINA C. ANGELES-SAUVA
Legal Status: Other
Date Became Current: Not reported
Date Ended Current: Not reported
Owner/Operator Address: 2336 SANTA MONICA BLVD
Owner/Operator City,State,Zip: SANTA MONICA, CA 90404
Owner/Operator Telephone: 310-453-4477
Owner/Operator Telephone Ext: Not reported
Owner/Operator Fax: Not reported
Owner/Operator Email: Not reported

Owner/Operator Indicator: Owner
Owner/Operator Name: RUDOLPH A. BEDFORD
Legal Status: Other
Date Became Current: Not reported
Date Ended Current: Not reported
Owner/Operator Address: 2336 SANTA MONICA BLVD
Owner/Operator City,State,Zip: SANTA MONICA, CA 90404
Owner/Operator Telephone: 310-829-6789
Owner/Operator Telephone Ext: Not reported
Owner/Operator Fax: Not reported
Owner/Operator Email: Not reported

Historic Generators:

Receive Date: 20180723
Handler Name: SOUTHERN CALIFORNIA MEDICAL GASTROENTEROLOGY GROUP, INC
Federal Waste Generator Description: Not a generator, verified
State District Owner: Not reported
Large Quantity Handler of Universal Waste: No
Recognized Trader Importer: No
Recognized Trader Exporter: No
Spent Lead Acid Battery Importer: No
Spent Lead Acid Battery Exporter: No
Current Record: Yes
Non Storage Recycler Activity: Not reported
Electronic Manifest Broker: Not reported

List of NAICS Codes and Descriptions:

NAICS Code: 621111
NAICS Description: OFFICES OF PHYSICIANS (EXCEPT MENTAL HEALTH SPECIALISTS)

Facility Has Received Notices of Violations:

Violations: No Violations Found

Evaluation Action Summary:

Evaluations: No Evaluations Found

Map ID
 Direction
 Distance
 Elevation

MAP FINDINGS

Site

Database(s)

EDR ID Number
 EPA ID Number

<p>B11 ESE < 1/8 0.018 mi. 96 ft.</p> <p>Relative: Lower</p> <p>Actual: 157 ft.</p>	<p>FERTILITY & SURGICAL MED ASSOC OF CA INC DBA FERT 2428 SANTA MONICA BLVD STE 301 SANTA MONICA, CA 90404</p> <p>Site 4 of 9 in cluster B</p> <p>RCRA NonGen / NLR: Date Form Received by Agency: 20150806 Handler Name: FERTILITY & SURGICAL MED ASSOC OF CA INC DBA FERT & SUR ASSOC OF CA Handler Address: 2428 SANTA MONICA BLVD STE 301 Handler City,State,Zip: SANTA MONICA, CA 90404 EPA ID: CAL000409051 Contact Name: DONNA HOFFMAN Contact Address: 325 ROLLING OAKS DR STE 110 Contact City,State,Zip: THOUSAND OAKS, CA 91361 Contact Telephone: 805-778-1122 Contact Fax: 805-777-7379 Contact Email: DONNAHOFFMAN@FERTILITYASSOCIATES.COM Contact Title: Not reported EPA Region: 09 Land Type: Not reported Federal Waste Generator Description: Not a generator, verified Non-Notifier: Not reported Biennial Report Cycle: Not reported Accessibility: Not reported Active Site Indicator: Handler Activities State District Owner: Not reported State District: Not reported Mailing Address: 325 ROLLING OAKS DR STE 110 Mailing City,State,Zip: THOUSAND OAKS, CA 91361 Owner Name: GARY HUBERT MD Owner Type: Other Operator Name: DONNA HOFFMAN Operator Type: Other Short-Term Generator Activity: No Importer Activity: No Mixed Waste Generator: No Transporter Activity: No Transfer Facility Activity: No Recycler Activity with Storage: No Small Quantity On-Site Burner Exemption: No Smelting Melting and Refining Furnace Exemption: No Underground Injection Control: No Off-Site Waste Receipt: No Universal Waste Indicator: Yes Universal Waste Destination Facility: Yes Federal Universal Waste: No Active Site Fed-Reg Treatment Storage and Disposal Facility: Not reported Active Site Converter Treatment storage and Disposal Facility: Not reported Active Site State-Reg Treatment Storage and Disposal Facility: Not reported Active Site State-Reg Handler: --- Federal Facility Indicator: Not reported Hazardous Secondary Material Indicator: N Sub-Part K Indicator: Not reported Commercial TSD Indicator: No Treatment Storage and Disposal Type: Not reported 2018 GPRA Permit Baseline: Not on the Baseline 2018 GPRA Renewals Baseline: Not on the Baseline Permit Renewals Workload Universe: Not reported</p>	<p>RCRA NonGen / NLR</p> <p>1024850951 CAL000409051</p>
---	--	---

Map ID
 Direction
 Distance
 Elevation

MAP FINDINGS

Site

Database(s)

EDR ID Number
 EPA ID Number

FERTILITY & SURGICAL MED ASSOC OF CA INC DBA FERT & SUR ASSO (Continued)

1024850951

Permit Workload Universe:	Not reported
Permit Progress Universe:	Not reported
Post-Closure Workload Universe:	Not reported
Closure Workload Universe:	Not reported
202 GPRA Corrective Action Baseline:	No
Corrective Action Workload Universe:	No
Subject to Corrective Action Universe:	No
Non-TSDFs Where RCRA CA has Been Imposed Universe:	No
TSDFs Potentially Subject to CA Under 3004 (u)/(v) Universe:	No
TSDFs Only Subject to CA under Discretionary Auth Universe:	No
Corrective Action Priority Ranking:	No NCAPS ranking
Environmental Control Indicator:	No
Institutional Control Indicator:	No
Human Exposure Controls Indicator:	N/A
Groundwater Controls Indicator:	N/A
Operating TSDF Universe:	Not reported
Full Enforcement Universe:	Not reported
Significant Non-Complier Universe:	No
Unaddressed Significant Non-Complier Universe:	No
Addressed Significant Non-Complier Universe:	No
Significant Non-Complier With a Compliance Schedule Universe:	No
Financial Assurance Required:	Not reported
Handler Date of Last Change:	20180906
Recognized Trader-Importer:	No
Recognized Trader-Exporter:	No
Importer of Spent Lead Acid Batteries:	No
Exporter of Spent Lead Acid Batteries:	No
Recycler Activity Without Storage:	No
Manifest Broker:	No
Sub-Part P Indicator:	No

Handler - Owner Operator:

Owner/Operator Indicator:	Owner
Owner/Operator Name:	GARY HUBERT MD
Legal Status:	Other
Date Became Current:	Not reported
Date Ended Current:	Not reported
Owner/Operator Address:	325 ROLLING OAKS DR STE 110
Owner/Operator City,State,Zip:	THOUSAND OAKS, CA 91361-1299
Owner/Operator Telephone:	805-778-1122
Owner/Operator Telephone Ext:	Not reported
Owner/Operator Fax:	Not reported
Owner/Operator Email:	Not reported

Owner/Operator Indicator:	Operator
Owner/Operator Name:	DONNA HOFFMAN
Legal Status:	Other
Date Became Current:	Not reported
Date Ended Current:	Not reported
Owner/Operator Address:	325 ROLLING OAKS DR STE 110
Owner/Operator City,State,Zip:	THOUSAND OAKS, CA 91361
Owner/Operator Telephone:	805-778-1122
Owner/Operator Telephone Ext:	Not reported
Owner/Operator Fax:	Not reported
Owner/Operator Email:	Not reported

Map ID
Direction
Distance
Elevation

MAP FINDINGS

Site

Database(s)

EDR ID Number
EPA ID Number

FERTILITY & SURGICAL MED ASSOC OF CA INC DBA FERT & SUR ASSO (Continued)

1024850951

Historic Generators:

Receive Date: 20150806
Handler Name: FERTILITY & SURGICAL MED ASSOC OF CA INC DBA FERT & SUR ASSO OF CA
Federal Waste Generator Description: Not a generator, verified
State District Owner: Not reported
Large Quantity Handler of Universal Waste: No
Recognized Trader Importer: No
Recognized Trader Exporter: No
Spent Lead Acid Battery Importer: No
Spent Lead Acid Battery Exporter: No
Current Record: Yes
Non Storage Recycler Activity: Not reported
Electronic Manifest Broker: Not reported

List of NAICS Codes and Descriptions:

NAICS Code: 621493
NAICS Description: FREESTANDING AMBULATORY SURGICAL AND EMERGENCY CENTERS

Facility Has Received Notices of Violations:

Violations: No Violations Found

Evaluation Action Summary:

Evaluations: No Evaluations Found

B12
ESE
< 1/8
0.018 mi.
96 ft.

THE ANGELES CLINIC & RESEARCH INSTITUTE RADIATION
2428 SANTA MONICA BLVD STE 103
SANTA MONICA, CA 90404

RCRA NonGen / NLR **1024855364**
CAL000417897

Site 5 of 9 in cluster B

Relative:
Lower
Actual:
157 ft.

RCRA NonGen / NLR:
Date Form Received by Agency: 20160609
Handler Name: THE ANGELES CLINIC & RESEARCH INSTITUTE RADIATION ONCOLOGY
Handler Address: 2428 SANTA MONICA BLVD STE 103
Handler City,State,Zip: SANTA MONICA, CA 90404
EPA ID: CAL000417897
Contact Name: GEORGE MARTINEZ
Contact Address: 8701 W 3RD ST
Contact City,State,Zip: LOS ANGELES, CA 90048
Contact Telephone: 310-423-4336
Contact Fax: 310-423-0143
Contact Email: MARTINEZGL@CSHS.ORG
Contact Title: Not reported
EPA Region: 09
Land Type: Not reported
Federal Waste Generator Description: Not a generator, verified
Non-Notifier: Not reported
Biennial Report Cycle: Not reported
Accessibility: Not reported
Active Site Indicator: Handler Activities
State District Owner: Not reported
State District: Not reported
Mailing Address: 8701 W. THIRD ST.TSB-190
Mailing City,State,Zip: LOS ANGELES, CA 90048-0000
Owner Name: CEDARS-SINAI MEDICAL CENTER

Map ID
 Direction
 Distance
 Elevation

MAP FINDINGS

Site

Database(s)

EDR ID Number
 EPA ID Number

THE ANGELES CLINIC & RESEARCH INSTITUTE RADIATION ONCOLOGY (Continued)

1024855364

Owner Type:	Other
Operator Name:	GEORGE MARTINEZ
Operator Type:	Other
Short-Term Generator Activity:	No
Importer Activity:	No
Mixed Waste Generator:	No
Transporter Activity:	No
Transfer Facility Activity:	No
Recycler Activity with Storage:	No
Small Quantity On-Site Burner Exemption:	No
Smelting Melting and Refining Furnace Exemption:	No
Underground Injection Control:	No
Off-Site Waste Receipt:	No
Universal Waste Indicator:	Yes
Universal Waste Destination Facility:	Yes
Federal Universal Waste:	No
Active Site Fed-Reg Treatment Storage and Disposal Facility:	Not reported
Active Site Converter Treatment storage and Disposal Facility:	Not reported
Active Site State-Reg Treatment Storage and Disposal Facility:	Not reported
Active Site State-Reg Handler:	---
Federal Facility Indicator:	Not reported
Hazardous Secondary Material Indicator:	N
Sub-Part K Indicator:	Not reported
Commercial TSD Indicator:	No
Treatment Storage and Disposal Type:	Not reported
2018 GPRA Permit Baseline:	Not on the Baseline
2018 GPRA Renewals Baseline:	Not on the Baseline
Permit Renewals Workload Universe:	Not reported
Permit Workload Universe:	Not reported
Permit Progress Universe:	Not reported
Post-Closure Workload Universe:	Not reported
Closure Workload Universe:	Not reported
202 GPRA Corrective Action Baseline:	No
Corrective Action Workload Universe:	No
Subject to Corrective Action Universe:	No
Non-TSDs Where RCRA CA has Been Imposed Universe:	No
TSDs Potentially Subject to CA Under 3004 (u)/(v) Universe:	No
TSDs Only Subject to CA under Discretionary Auth Universe:	No
Corrective Action Priority Ranking:	No NCAPS ranking
Environmental Control Indicator:	No
Institutional Control Indicator:	No
Human Exposure Controls Indicator:	N/A
Groundwater Controls Indicator:	N/A
Operating TSD Universe:	Not reported
Full Enforcement Universe:	Not reported
Significant Non-Complier Universe:	No
Unaddressed Significant Non-Complier Universe:	No
Addressed Significant Non-Complier Universe:	No
Significant Non-Complier With a Compliance Schedule Universe:	No
Financial Assurance Required:	Not reported
Handler Date of Last Change:	20180906
Recognized Trader-Importer:	No
Recognized Trader-Exporter:	No
Importer of Spent Lead Acid Batteries:	No
Exporter of Spent Lead Acid Batteries:	No
Recycler Activity Without Storage:	No
Manifest Broker:	No

Map ID
Direction
Distance
Elevation

MAP FINDINGS

Site

Database(s)

EDR ID Number
EPA ID Number

THE ANGELES CLINIC & RESEARCH INSTITUTE RADIATION ONCOLOGY (Continued)

1024855364

Sub-Part P Indicator: No

Handler - Owner Operator:

Owner/Operator Indicator: Operator
Owner/Operator Name: GEORGE MARTINEZ
Legal Status: Other
Date Became Current: Not reported
Date Ended Current: Not reported
Owner/Operator Address: 8701 W 3RD ST
Owner/Operator City,State,Zip: LOS ANGELES, CA 90048
Owner/Operator Telephone: 310-423-4336
Owner/Operator Telephone Ext: Not reported
Owner/Operator Fax: Not reported
Owner/Operator Email: Not reported

Owner/Operator Indicator: Owner
Owner/Operator Name: CEDARS-SINAI MEDICAL CENTER
Legal Status: Other
Date Became Current: Not reported
Date Ended Current: Not reported
Owner/Operator Address: 8700 BEVERLY BLVD
Owner/Operator City,State,Zip: LOS ANGELES, CA 90048-0750
Owner/Operator Telephone: 310-423-4336
Owner/Operator Telephone Ext: Not reported
Owner/Operator Fax: Not reported
Owner/Operator Email: Not reported

Historic Generators:

Receive Date: 20160609
Handler Name: THE ANGELES CLINIC & RESEARCH INSTITUTE RADIATION ONCOLOGY
Federal Waste Generator Description: Not a generator, verified
State District Owner: Not reported
Large Quantity Handler of Universal Waste: No
Recognized Trader Importer: No
Recognized Trader Exporter: No
Spent Lead Acid Battery Importer: No
Spent Lead Acid Battery Exporter: No
Current Record: Yes
Non Storage Recycler Activity: Not reported
Electronic Manifest Broker: Not reported

List of NAICS Codes and Descriptions:

NAICS Code: 621493
NAICS Description: FREESTANDING AMBULATORY SURGICAL AND EMERGENCY CENTERS

Facility Has Received Notices of Violations:

Violations: No Violations Found

Evaluation Action Summary:

Evaluations: No Evaluations Found

Map ID
 Direction
 Distance
 Elevation

MAP FINDINGS

Site

Database(s)

EDR ID Number
 EPA ID Number

C13 **T J CLEANER'S, REMEDIOS MASANGCAY, DBA** **CA DRYCLEANERS** **S121693839**
East **2441 SANTA MONICA BLVD**
< 1/8 **SANTA MONICA, CA 90404** **N/A**
0.023 mi.
121 ft. **Site 1 of 20 in cluster C**

Relative: DRYCLEAN SOUTH COAST:
Lower Name: T J CLEANER'S, REMEDIOS MASANGCAY, DBA
 Address: 2441 SANTA MONICA BLVD
Actual: City,State,Zip: SANTA MONICA, CA 90404
159 ft. Facility ID: 110211
 Application Number: 320617
 Permit Number: F14526
 Status: A
 Representative Name: ALBERT MASANGCAY
 Representative Telephone: 310 3151010
 Permit Status: INACT_NR
 BCAT Number: 000601
 BCAT Description: DRY CLEANING, DRY-TO-DRY NON-VENT, PERC
 CCAT Number: 04
 CCAT Description: VAPOR RECOVERY UNIT COMPRESS & CONDENSE
 UTM East: 363.74301147
 UTM North: 3766.5100098
 Application Date: 10/03/1998
 PO Issue Date: 06/19/1998
 NAICS Code: 812320
 SIC Code: Not reported

C14 **TJ CLEANERS** **RCRA-SQG** **1000985208**
East **2441 SANTA MONICA BLVD** **FINDS** **CA0001020221**
< 1/8 **SANTA MONICA, CA 90404** **ECHO**
0.023 mi. **Site 2 of 20 in cluster C** **CA HAZNET**
121 ft. **CA HWTS**

Relative: RCRA-SQG:
Lower Date Form Received by Agency: 19950202
 Handler Name: TJ CLEANERS
Actual: Handler Address: 2441 SANTA MONICA BLVD
159 ft. Handler City,State,Zip: SANTA MONICA, CA 90404
 EPA ID: CA0001020221
 Contact Name: THEODOR MASANGCAY
 Contact Address: 2441 SANTA MONICA BLVD
 Contact City,State,Zip: SANTA MONICA, CA 90404
 Contact Telephone: 310-315-1010
 Contact Fax: Not reported
 Contact Email: Not reported
 Contact Title: Not reported
 EPA Region: 09
 Land Type: Private
 Federal Waste Generator Description: Small Quantity Generator
 Non-Notifier: Not reported
 Biennial Report Cycle: Not reported
 Accessibility: Not reported
 Active Site Indicator: Handler Activities
 State District Owner: Not reported
 State District: Not reported
 Mailing Address: SANTA MONICA BLVD
 Mailing City,State,Zip: SANTA MONICA, CA 90404
 Owner Name: ARDMOR REALTY CO
 Owner Type: Private

Map ID
 Direction
 Distance
 Elevation

MAP FINDINGS

Site

Database(s)

EDR ID Number
 EPA ID Number

TJ CLEANERS (Continued)

1000985208

Operator Name:	Not reported
Operator Type:	Not reported
Short-Term Generator Activity:	No
Importer Activity:	No
Mixed Waste Generator:	No
Transporter Activity:	No
Transfer Facility Activity:	No
Recycler Activity with Storage:	No
Small Quantity On-Site Burner Exemption:	No
Smelting Melting and Refining Furnace Exemption:	No
Underground Injection Control:	No
Off-Site Waste Receipt:	No
Universal Waste Indicator:	No
Universal Waste Destination Facility:	No
Federal Universal Waste:	No
Active Site Fed-Reg Treatment Storage and Disposal Facility:	Not reported
Active Site Converter Treatment storage and Disposal Facility:	Not reported
Active Site State-Reg Treatment Storage and Disposal Facility:	Not reported
Active Site State-Reg Handler:	---
Federal Facility Indicator:	Not reported
Hazardous Secondary Material Indicator:	NN
Sub-Part K Indicator:	Not reported
Commercial TSD Indicator:	No
Treatment Storage and Disposal Type:	Not reported
2018 GPRA Permit Baseline:	Not on the Baseline
2018 GPRA Renewals Baseline:	Not on the Baseline
Permit Renewals Workload Universe:	Not reported
Permit Workload Universe:	Not reported
Permit Progress Universe:	Not reported
Post-Closure Workload Universe:	Not reported
Closure Workload Universe:	Not reported
202 GPRA Corrective Action Baseline:	No
Corrective Action Workload Universe:	No
Subject to Corrective Action Universe:	No
Non-TSDFs Where RCRA CA has Been Imposed Universe:	No
TSDFs Potentially Subject to CA Under 3004 (u)/(v) Universe:	No
TSDFs Only Subject to CA under Discretionary Auth Universe:	No
Corrective Action Priority Ranking:	No NCAPS ranking
Environmental Control Indicator:	No
Institutional Control Indicator:	No
Human Exposure Controls Indicator:	N/A
Groundwater Controls Indicator:	N/A
Operating TSDF Universe:	Not reported
Full Enforcement Universe:	Not reported
Significant Non-Complier Universe:	No
Unaddressed Significant Non-Complier Universe:	No
Addressed Significant Non-Complier Universe:	No
Significant Non-Complier With a Compliance Schedule Universe:	No
Financial Assurance Required:	Not reported
Handler Date of Last Change:	20000915
Recognized Trader-Importer:	No
Recognized Trader-Exporter:	No
Importer of Spent Lead Acid Batteries:	No
Exporter of Spent Lead Acid Batteries:	No
Recycler Activity Without Storage:	Not reported
Manifest Broker:	Not reported
Sub-Part P Indicator:	No

Map ID
Direction
Distance
Elevation

MAP FINDINGS

Site

Database(s)

EDR ID Number
EPA ID Number

TJ CLEANERS (Continued)

1000985208

Handler - Owner Operator:

Owner/Operator Indicator:	Owner
Owner/Operator Name:	ARDMOR REALTY CO
Legal Status:	Private
Date Became Current:	Not reported
Date Ended Current:	Not reported
Owner/Operator Address:	2441 SANTA MONICA BLVD
Owner/Operator City,State,Zip:	SANTA MONICA, CA 90404
Owner/Operator Telephone:	Not reported
Owner/Operator Telephone Ext:	Not reported
Owner/Operator Fax:	Not reported
Owner/Operator Email:	Not reported

Historic Generators:

Receive Date:	19950202
Handler Name:	TJ CLEANERS
Federal Waste Generator Description:	Small Quantity Generator
State District Owner:	Not reported
Large Quantity Handler of Universal Waste:	No
Recognized Trader Importer:	No
Recognized Trader Exporter:	No
Spent Lead Acid Battery Importer:	No
Spent Lead Acid Battery Exporter:	No
Current Record:	Yes
Non Storage Recycler Activity:	Not reported
Electronic Manifest Broker:	Not reported

List of NAICS Codes and Descriptions:

NAICS Codes:	No NAICS Codes Found
--------------	----------------------

Facility Has Received Notices of Violations:

Violations:	No Violations Found
-------------	---------------------

Evaluation Action Summary:

Evaluations:	No Evaluations Found
--------------	----------------------

FINDS:

Registry ID:	110009549104
--------------	--------------

Click Here:

Environmental Interest/Information System:

RCRAInfo is a national information system that supports the Resource Conservation and Recovery Act (RCRA) program through the tracking of events and activities related to facilities that generate, transport, and treat, store, or dispose of hazardous waste. RCRAInfo allows RCRA program staff to track the notification, permit, compliance, and corrective action activities required under RCRA.

[Click this hyperlink](#) while viewing on your computer to access additional FINDS: detail in the EDR Site Report.

ECHO:

Envid:	1000985208
--------	------------

Map ID
Direction
Distance
Elevation

MAP FINDINGS

Site

Database(s)

EDR ID Number
EPA ID Number

TJ CLEANERS (Continued)

1000985208

Registry ID: 110009549104
DFR URL: <http://echo.epa.gov/detailed-facility-report?fid=110009549104>
Name: TJ CLEANERS
Address: 2441 SANTA MONICA BLVD
City,State,Zip: SANTA MONICA, CA 90404

HAZNET:

Name: TJ CLEANERS
Address: 2441 SANTA MONICA BLVD
Address 2: Not reported
City,State,Zip: SANTA MONICA, CA 904040000
Contact: ARDMOR REALTY CO
Telephone: 3103151010
Mailing Name: Not reported
Mailing Address: 2441 SANTA MONICA BLVD

Year: 2012
Gepaid: CA0001020221
TSD EPA ID: TXD077603371
CA Waste Code: 741 - Liquids with halogenated organic compounds >= 1,000 Mg./L
Disposal Method: H141 - Storage, Bulking, And/Or Transfer Off Site--No Treatment/Reovery (H010-H129) Or (H131-H135)
Tons: 0.15

Year: 2010
Gepaid: CA0001020221
TSD EPA ID: TXD077603371
CA Waste Code: 741 - Liquids with halogenated organic compounds >= 1,000 Mg./L
Disposal Method: H141 - Storage, Bulking, And/Or Transfer Off Site--No Treatment/Reovery (H010-H129) Or (H131-H135)
Tons: 0.15

Year: 2008
Gepaid: CA0001020221
TSD EPA ID: TXD077603371
CA Waste Code: -
Disposal Method: H141 - Storage, Bulking, And/Or Transfer Off Site--No Treatment/Reovery (H010-H129) Or (H131-H135)
Tons: 0

Year: 2008
Gepaid: CA0001020221
TSD EPA ID: TXD077603371
CA Waste Code: 741 - Liquids with halogenated organic compounds >= 1,000 Mg./L
Disposal Method: H141 - Storage, Bulking, And/Or Transfer Off Site--No Treatment/Reovery (H010-H129) Or (H131-H135)
Tons: 0.175

Year: 2008
Gepaid: CA0001020221
TSD EPA ID: TXD077603371
CA Waste Code: 751 - Solids or sludges with halogenated organic compounds >= 1,000 Mg./L
Disposal Method: H141 - Storage, Bulking, And/Or Transfer Off Site--No Treatment/Reovery (H010-H129) Or (H131-H135)
Tons: 0.21

Map ID
Direction
Distance
Elevation

MAP FINDINGS

Site

Database(s)

EDR ID Number
EPA ID Number

TJ CLEANERS (Continued)

1000985208

Year:	2007
Gepaid:	CA0001020221
TSD EPA ID:	TXD077603371
CA Waste Code:	751 - Solids or sludges with halogenated organic compounds >= 1,000 Mg./L
Disposal Method:	H141 - Storage, Bulking, And/Or Transfer Off Site--No Treatment/Reovery (H010-H129) Or (H131-H135)
Tons:	0.6625
Year:	2003
Gepaid:	CA0001020221
TSD EPA ID:	CAT000613893
CA Waste Code:	741 - Liquids with halogenated organic compounds >= 1,000 Mg./L
Disposal Method:	H01 - Transfer Station
Tons:	0.3
Year:	2002
Gepaid:	CA0001020221
TSD EPA ID:	CAT000613893
CA Waste Code:	741 - Liquids with halogenated organic compounds >= 1,000 Mg./L
Disposal Method:	H01 - Transfer Station
Tons:	0.6
Year:	2002
Gepaid:	CA0001020221
TSD EPA ID:	CAT000613893
CA Waste Code:	-
Disposal Method:	H01 - Transfer Station
Tons:	Not reported
Year:	2001
Gepaid:	CA0001020221
TSD EPA ID:	CAT000613893
CA Waste Code:	741 - Liquids with halogenated organic compounds >= 1,000 Mg./L
Disposal Method:	H01 - Transfer Station
Tons:	0.5455

[Click this hyperlink](#) while viewing on your computer to access 9 additional CA HAZNET: record(s) in the EDR Site Report.

Additional Info:

Year:	1997
Gen EPA ID:	CA0001020221
Shipment Date:	19971119
Creation Date:	7/23/1998 0:00:00
Receipt Date:	19971120
Manifest ID:	96776279
Trans EPA ID:	CAD981414386
Trans Name:	Not reported
Trans 2 EPA ID:	Not reported
Trans 2 Name:	Not reported
TSDf EPA ID:	CAD981397417
Trans Name:	Not reported
TSDf Alt EPA ID:	CAD981397417
TSDf Alt Name:	Not reported

Map ID
Direction
Distance
Elevation

MAP FINDINGS

Site

Database(s)

EDR ID Number
EPA ID Number

TJ CLEANERS (Continued)

1000985208

Waste Code Description:	- Not reported
RCRA Code:	Not reported
Meth Code:	R01 - Recycler
Quantity Tons:	0
Waste Quantity:	0
Quantity Unit:	Not reported
Additional Code 1:	Not reported
Additional Code 2:	Not reported
Additional Code 3:	Not reported
Additional Code 4:	Not reported
Additional Code 5:	Not reported
Shipment Date:	19971119
Creation Date:	7/23/1998 0:00:00
Receipt Date:	19971120
Manifest ID:	96776279
Trans EPA ID:	CAD981414386
Trans Name:	Not reported
Trans 2 EPA ID:	Not reported
Trans 2 Name:	Not reported
TSDf EPA ID:	CAD981397417
Trans Name:	Not reported
TSDf Alt EPA ID:	CAD981397417
TSDf Alt Name:	Not reported
Waste Code Description:	211 - Halogenated solvents (chloroform, methyl chloride, perchloroethylene, etc.
RCRA Code:	F002
Meth Code:	R01 - Recycler
Quantity Tons:	0.2001
Waste Quantity:	48
Quantity Unit:	G
Additional Code 1:	Not reported
Additional Code 2:	Not reported
Additional Code 3:	Not reported
Additional Code 4:	Not reported
Additional Code 5:	Not reported
Shipment Date:	19971016
Creation Date:	7/23/1998 0:00:00
Receipt Date:	19971017
Manifest ID:	97285785
Trans EPA ID:	CAD981414386
Trans Name:	Not reported
Trans 2 EPA ID:	Not reported
Trans 2 Name:	Not reported
TSDf EPA ID:	CAD981397417
Trans Name:	Not reported
TSDf Alt EPA ID:	CAD981397417
TSDf Alt Name:	Not reported
Waste Code Description:	211 - Halogenated solvents (chloroform, methyl chloride, perchloroethylene, etc.
RCRA Code:	F002
Meth Code:	R01 - Recycler
Quantity Tons:	0.2107
Waste Quantity:	0.25
Quantity Unit:	Y
Additional Code 1:	Not reported

Map ID
Direction
Distance
Elevation

MAP FINDINGS

Site

Database(s)

EDR ID Number
EPA ID Number

TJ CLEANERS (Continued)

1000985208

Additional Code 2:	Not reported
Additional Code 3:	Not reported
Additional Code 4:	Not reported
Additional Code 5:	Not reported
Shipment Date:	19971016
Creation Date:	7/23/1998 0:00:00
Receipt Date:	19971017
Manifest ID:	97285785
Trans EPA ID:	CAD981414386
Trans Name:	Not reported
Trans 2 EPA ID:	Not reported
Trans 2 Name:	Not reported
TSDf EPA ID:	CAD981397417
Trans Name:	Not reported
TSDf Alt EPA ID:	CAD981397417
TSDf Alt Name:	Not reported
Waste Code Description:	211 - Halogenated solvents (chloroform, methyl chloride, perchloroethylene, etc.
RCRA Code:	F002
Meth Code:	R01 - Recycler
Quantity Tons:	0.2293
Waste Quantity:	55
Quantity Unit:	G
Additional Code 1:	Not reported
Additional Code 2:	Not reported
Additional Code 3:	Not reported
Additional Code 4:	Not reported
Additional Code 5:	Not reported
Shipment Date:	19970416
Creation Date:	7/17/1997 0:00:00
Receipt Date:	19970417
Manifest ID:	96832873
Trans EPA ID:	CAD981414386
Trans Name:	Not reported
Trans 2 EPA ID:	Not reported
Trans 2 Name:	Not reported
TSDf EPA ID:	CAD981397417
Trans Name:	Not reported
TSDf Alt EPA ID:	Not reported
TSDf Alt Name:	Not reported
Waste Code Description:	211 - Halogenated solvents (chloroform, methyl chloride, perchloroethylene, etc.
RCRA Code:	F002
Meth Code:	R01 - Recycler
Quantity Tons:	0.2107
Waste Quantity:	0.25
Quantity Unit:	Y
Additional Code 1:	Not reported
Additional Code 2:	Not reported
Additional Code 3:	Not reported
Additional Code 4:	Not reported
Additional Code 5:	Not reported
Shipment Date:	19970416
Creation Date:	7/17/1997 0:00:00

Map ID
Direction
Distance
Elevation

MAP FINDINGS

Site

Database(s)

EDR ID Number
EPA ID Number

TJ CLEANERS (Continued)

1000985208

Receipt Date: 19970417
Manifest ID: 96832873
Trans EPA ID: CAD981414386
Trans Name: Not reported
Trans 2 EPA ID: Not reported
Trans 2 Name: Not reported
TSDF EPA ID: CAD981397417
Trans Name: Not reported
TSDF Alt EPA ID: Not reported
TSDF Alt Name: Not reported
Waste Code Description: 211 - Halogenated solvents (chloroform, methyl chloride, perchloroethylene, etc.

RCRA Code: F002
Meth Code: R01 - Recycler
Quantity Tons: 0.1876
Waste Quantity: 45
Quantity Unit: G
Additional Code 1: Not reported
Additional Code 2: Not reported
Additional Code 3: Not reported
Additional Code 4: Not reported
Additional Code 5: Not reported

Additional Info:
Year: 1995
Gen EPA ID: CA0001020221

Shipment Date: 19951019
Creation Date: 7/26/1996 0:00:00
Receipt Date: 19951020
Manifest ID: 95942932
Trans EPA ID: CAD981414386
Trans Name: Not reported
Trans 2 EPA ID: Not reported
Trans 2 Name: Not reported
TSDF EPA ID: CAD981397417
Trans Name: Not reported
TSDF Alt EPA ID: Not reported
TSDF Alt Name: Not reported
Waste Code Description: 211 - Halogenated solvents (chloroform, methyl chloride, perchloroethylene, etc.

RCRA Code: F002
Meth Code: R01 - Recycler
Quantity Tons: 0.4214
Waste Quantity: 0.5
Quantity Unit: Y
Additional Code 1: Not reported
Additional Code 2: Not reported
Additional Code 3: Not reported
Additional Code 4: Not reported
Additional Code 5: Not reported

Shipment Date: 19951019
Creation Date: 7/26/1996 0:00:00
Receipt Date: 19951020
Manifest ID: 95942932
Trans EPA ID: CAD981414386

Map ID
Direction
Distance
Elevation

MAP FINDINGS

Site

Database(s)

EDR ID Number
EPA ID Number

TJ CLEANERS (Continued)

1000985208

Trans Name:	Not reported
Trans 2 EPA ID:	Not reported
Trans 2 Name:	Not reported
TSDf EPA ID:	CAD981397417
Trans Name:	Not reported
TSDf Alt EPA ID:	Not reported
TSDf Alt Name:	Not reported
Waste Code Description:	211 - Halogenated solvents (chloroform, methyl chloride, perchloroethylene, etc.
RCRA Code:	F002
Meth Code:	R01 - Recycler
Quantity Tons:	0
Waste Quantity:	0
Quantity Unit:	Not reported
Additional Code 1:	Not reported
Additional Code 2:	Not reported
Additional Code 3:	Not reported
Additional Code 4:	Not reported
Additional Code 5:	Not reported
Shipment Date:	19950726
Creation Date:	4/3/1996 0:00:00
Receipt Date:	19950727
Manifest ID:	95186223
Trans EPA ID:	CAD981414386
Trans Name:	Not reported
Trans 2 EPA ID:	Not reported
Trans 2 Name:	Not reported
TSDf EPA ID:	CAD981397417
Trans Name:	Not reported
TSDf Alt EPA ID:	Not reported
TSDf Alt Name:	Not reported
Waste Code Description:	211 - Halogenated solvents (chloroform, methyl chloride, perchloroethylene, etc.
RCRA Code:	F002
Meth Code:	R01 - Recycler
Quantity Tons:	0.2107
Waste Quantity:	0.25
Quantity Unit:	Y
Additional Code 1:	Not reported
Additional Code 2:	Not reported
Additional Code 3:	Not reported
Additional Code 4:	Not reported
Additional Code 5:	Not reported
Shipment Date:	19950726
Creation Date:	4/3/1996 0:00:00
Receipt Date:	19950727
Manifest ID:	95186223
Trans EPA ID:	CAD981414386
Trans Name:	Not reported
Trans 2 EPA ID:	Not reported
Trans 2 Name:	Not reported
TSDf EPA ID:	CAD981397417
Trans Name:	Not reported
TSDf Alt EPA ID:	Not reported
TSDf Alt Name:	Not reported

Map ID
Direction
Distance
Elevation

MAP FINDINGS

Site

Database(s)

EDR ID Number
EPA ID Number

TJ CLEANERS (Continued)

1000985208

Waste Code Description: 211 - Halogenated solvents (chloroform, methyl chloride, perchloroethylene, etc.)
RCRA Code: F002
Meth Code: R01 - Recycler
Quantity Tons: 0.2085
Waste Quantity: 50
Quantity Unit: G
Additional Code 1: Not reported
Additional Code 2: Not reported
Additional Code 3: Not reported
Additional Code 4: Not reported
Additional Code 5: Not reported

Additional Info:
Year: 2007
Gen EPA ID: CA0001020221

Shipment Date: 20070912
Creation Date: 3/4/2008 18:31:02
Receipt Date: 20070925
Manifest ID: 000078889SKS
Trans EPA ID: TXR000050930
Trans Name: SAFETY-KLEEN SYSTEMS INC
Trans 2 EPA ID: OKD981588791
Trans 2 Name: TRIAD
TSDf EPA ID: TXD077603371
Trans Name: SAFETY-KLEEN SYSTEMS INC
TSDf Alt EPA ID: Not reported
TSDf Alt Name: Not reported
Waste Code Description: 751 - Solids or sludge with halogenated organic comp. > 1000 mg/kg
RCRA Code: D040
Meth Code: H141 - Storage, Bulking, And/Or Transfer Off Site--No Treatment/Reovery (H010-H129) Or (H131-H135)
Quantity Tons: 0.25
Waste Quantity: 500
Quantity Unit: P
Additional Code 1: D039
Additional Code 2: D007
Additional Code 3: Not reported
Additional Code 4: Not reported
Additional Code 5: Not reported

Shipment Date: 20070912
Creation Date: 3/4/2008 18:31:02
Receipt Date: 20070925
Manifest ID: 000078889SKS
Trans EPA ID: TXR000050930
Trans Name: SAFETY-KLEEN SYSTEMS INC
Trans 2 EPA ID: OKD981588791
Trans 2 Name: TRIAD
TSDf EPA ID: TXD077603371
Trans Name: SAFETY-KLEEN SYSTEMS INC
TSDf Alt EPA ID: Not reported
TSDf Alt Name: Not reported
Waste Code Description: 751 - Solids or sludge with halogenated organic comp. > 1000 mg/kg
RCRA Code: D040
Meth Code: H141 - Storage, Bulking, And/Or Transfer Off Site--No

Map ID
Direction
Distance
Elevation

MAP FINDINGS

Site

Database(s)

EDR ID Number
EPA ID Number

TJ CLEANERS (Continued)

1000985208

Quantity Tons:	0.1
Waste Quantity:	200
Quantity Unit:	P
Additional Code 1:	D039
Additional Code 2:	D007
Additional Code 3:	Not reported
Additional Code 4:	Not reported
Additional Code 5:	Not reported
Shipment Date:	20070719
Creation Date:	2/29/2008 18:30:06
Receipt Date:	20070731
Manifest ID:	000065292SKS
Trans EPA ID:	TXR000050930
Trans Name:	SAFETY-KLEEN SYSTEMS INC
Trans 2 EPA ID:	OKD981588791
Trans 2 Name:	TRIAD
TSDf EPA ID:	TXD077603371
Trans Name:	SAFETY-KLEEN SYSTEMS INC
TSDf Alt EPA ID:	Not reported
TSDf Alt Name:	Not reported
Waste Code Description:	751 - Solids or sludge with halogenated organic comp. > 1000 mg/kg
RCRA Code:	D040
Meth Code:	H141 - Storage, Bulking, And/Or Transfer Off Site--No Treatment/Reovery (H010-H129) Or (H131-H135)
Quantity Tons:	0.15
Waste Quantity:	300
Quantity Unit:	P
Additional Code 1:	D039
Additional Code 2:	D007
Additional Code 3:	Not reported
Additional Code 4:	Not reported
Additional Code 5:	Not reported
Shipment Date:	20070405
Creation Date:	12/10/2007 18:30:41
Receipt Date:	20070417
Manifest ID:	000034773SKS
Trans EPA ID:	TXR000050930
Trans Name:	SAFETY-KLEEN SYSTEMS INC
Trans 2 EPA ID:	OKD981588791
Trans 2 Name:	TRIAD TRANSP
TSDf EPA ID:	TXD077603371
Trans Name:	SAFETY-KLEEN SYSTEMS INC
TSDf Alt EPA ID:	Not reported
TSDf Alt Name:	Not reported
Waste Code Description:	751 - Solids or sludge with halogenated organic comp. > 1000 mg/kg
RCRA Code:	D040
Meth Code:	H141 - Storage, Bulking, And/Or Transfer Off Site--No Treatment/Reovery (H010-H129) Or (H131-H135)
Quantity Tons:	0.0875
Waste Quantity:	175
Quantity Unit:	P
Additional Code 1:	D039
Additional Code 2:	D007
Additional Code 3:	Not reported

Map ID
Direction
Distance
Elevation

MAP FINDINGS

Site

Database(s)

EDR ID Number
EPA ID Number

TJ CLEANERS (Continued)

1000985208

Additional Code 4: Not reported
Additional Code 5: Not reported

Shipment Date: 20070221
Creation Date: 10/10/2007 18:30:08
Receipt Date: 20070305
Manifest ID: 000190466SKS
Trans EPA ID: TXR000050930
Trans Name: SAFETY-KLEEN SYSTEMS INC
Trans 2 EPA ID: OKD981588791
Trans 2 Name: TRIAD TRANSPORT INC
TSDf EPA ID: TXD077603371
Trans Name: SAFETY-KLEEN SYSTEMS INC
TSDf Alt EPA ID: Not reported
TSDf Alt Name: Not reported
Waste Code Description: 751 - Solids or sludge with halogenated organic comp. > 1000 mg/kg
RCRA Code: D040
Meth Code: H141 - Storage, Bulking, And/Or Transfer Off Site--No Treatment/Reovery (H010-H129) Or (H131-H135)

Quantity Tons: 0.075
Waste Quantity: 150
Quantity Unit: P
Additional Code 1: D039
Additional Code 2: D007
Additional Code 3: Not reported
Additional Code 4: Not reported
Additional Code 5: Not reported

Additional Info:

Year: 1996
Gen EPA ID: CA0001020221

Shipment Date: 19961204
Creation Date: 5/30/1997 0:00:00
Receipt Date: 19961205
Manifest ID: 96314820
Trans EPA ID: CAD981414386
Trans Name: Not reported
Trans 2 EPA ID: Not reported
Trans 2 Name: Not reported
TSDf EPA ID: CAD981397417
Trans Name: Not reported
TSDf Alt EPA ID: Not reported
TSDf Alt Name: Not reported
Waste Code Description: 211 - Halogenated solvents (chloroform, methyl chloride, perchloroethylene, etc.
RCRA Code: F002
Meth Code: R01 - Recycler
Quantity Tons: 0.4214
Waste Quantity: 0.5
Quantity Unit: Y
Additional Code 1: Not reported
Additional Code 2: Not reported
Additional Code 3: Not reported
Additional Code 4: Not reported
Additional Code 5: Not reported

Map ID
Direction
Distance
Elevation

MAP FINDINGS

Site

Database(s)

EDR ID Number
EPA ID Number

TJ CLEANERS (Continued)

1000985208

Shipment Date:	19961204
Creation Date:	5/30/1997 0:00:00
Receipt Date:	19961205
Manifest ID:	96314820
Trans EPA ID:	CAD981414386
Trans Name:	Not reported
Trans 2 EPA ID:	Not reported
Trans 2 Name:	Not reported
TSDf EPA ID:	CAD981397417
Trans Name:	Not reported
TSDf Alt EPA ID:	Not reported
TSDf Alt Name:	Not reported
Waste Code Description:	211 - Halogenated solvents (chloroform, methyl chloride, perchloroethylene, etc.
RCRA Code:	F002
Meth Code:	R01 - Recycler
Quantity Tons:	0.2293
Waste Quantity:	55
Quantity Unit:	G
Additional Code 1:	Not reported
Additional Code 2:	Not reported
Additional Code 3:	Not reported
Additional Code 4:	Not reported
Additional Code 5:	Not reported
Shipment Date:	19960617
Creation Date:	5/20/1997 0:00:00
Receipt Date:	19960618
Manifest ID:	96062733
Trans EPA ID:	CAD981414386
Trans Name:	Not reported
Trans 2 EPA ID:	Not reported
Trans 2 Name:	Not reported
TSDf EPA ID:	CAD981397417
Trans Name:	Not reported
TSDf Alt EPA ID:	Not reported
TSDf Alt Name:	Not reported
Waste Code Description:	211 - Halogenated solvents (chloroform, methyl chloride, perchloroethylene, etc.
RCRA Code:	F002
Meth Code:	R01 - Recycler
Quantity Tons:	0
Waste Quantity:	0
Quantity Unit:	Not reported
Additional Code 1:	Not reported
Additional Code 2:	Not reported
Additional Code 3:	Not reported
Additional Code 4:	Not reported
Additional Code 5:	Not reported
Shipment Date:	19960617
Creation Date:	5/20/1997 0:00:00
Receipt Date:	19960618
Manifest ID:	96062733
Trans EPA ID:	CAD981414386
Trans Name:	Not reported
Trans 2 EPA ID:	Not reported

Map ID
Direction
Distance
Elevation

MAP FINDINGS

Site

Database(s)

EDR ID Number
EPA ID Number

TJ CLEANERS (Continued)

1000985208

Trans 2 Name:	Not reported
TSDF EPA ID:	CAD981397417
Trans Name:	Not reported
TSDF Alt EPA ID:	Not reported
TSDF Alt Name:	Not reported
Waste Code Description:	211 - Halogenated solvents (chloroform, methyl chloride, perchloroethylene, etc.
RCRA Code:	F002
Meth Code:	R01 - Recycler
Quantity Tons:	0.2085
Waste Quantity:	50
Quantity Unit:	G
Additional Code 1:	Not reported
Additional Code 2:	Not reported
Additional Code 3:	Not reported
Additional Code 4:	Not reported
Additional Code 5:	Not reported
Shipment Date:	19960401
Creation Date:	10/4/1996 0:00:00
Receipt Date:	19960402
Manifest ID:	96027266
Trans EPA ID:	CAD981414386
Trans Name:	Not reported
Trans 2 EPA ID:	Not reported
Trans 2 Name:	Not reported
TSDF EPA ID:	CAD981397417
Trans Name:	Not reported
TSDF Alt EPA ID:	CAD981397417
TSDF Alt Name:	Not reported
Waste Code Description:	211 - Halogenated solvents (chloroform, methyl chloride, perchloroethylene, etc.
RCRA Code:	F002
Meth Code:	R01 - Recycler
Quantity Tons:	0.2107
Waste Quantity:	0.25
Quantity Unit:	Y
Additional Code 1:	Not reported
Additional Code 2:	Not reported
Additional Code 3:	Not reported
Additional Code 4:	Not reported
Additional Code 5:	Not reported
Shipment Date:	19960401
Creation Date:	10/4/1996 0:00:00
Receipt Date:	19960402
Manifest ID:	96027266
Trans EPA ID:	CAD981414386
Trans Name:	Not reported
Trans 2 EPA ID:	Not reported
Trans 2 Name:	Not reported
TSDF EPA ID:	CAD981397417
Trans Name:	Not reported
TSDF Alt EPA ID:	CAD981397417
TSDF Alt Name:	Not reported
Waste Code Description:	211 - Halogenated solvents (chloroform, methyl chloride, perchloroethylene, etc.

Map ID
Direction
Distance
Elevation

MAP FINDINGS

Site

Database(s)

EDR ID Number
EPA ID Number

TJ CLEANERS (Continued)

1000985208

RCRA Code: F002
Meth Code: R01 - Recycler
Quantity Tons: 0.1751
Waste Quantity: 42
Quantity Unit: G
Additional Code 1: Not reported
Additional Code 2: Not reported
Additional Code 3: Not reported
Additional Code 4: Not reported
Additional Code 5: Not reported

Additional Info:
Year: 1998
Gen EPA ID: CA0001020221

Shipment Date: 19981222
Creation Date: 4/1/1999 0:00:00
Receipt Date: 19981223
Manifest ID: 98890265
Trans EPA ID: CAD981414386
Trans Name: Not reported
Trans 2 EPA ID: Not reported
Trans 2 Name: Not reported
TSDf EPA ID: CAD981397417
Trans Name: Not reported
TSDf Alt EPA ID: Not reported
TSDf Alt Name: Not reported
Waste Code Description: 211 - Halogenated solvents (chloroform, methyl chloride, perchloroethylene, etc.)

RCRA Code: F002
Meth Code: R01 - Recycler
Quantity Tons: 0
Waste Quantity: 0
Quantity Unit: Not reported
Additional Code 1: Not reported
Additional Code 2: Not reported
Additional Code 3: Not reported
Additional Code 4: Not reported
Additional Code 5: Not reported

Shipment Date: 19981222
Creation Date: 4/1/1999 0:00:00
Receipt Date: 19981223
Manifest ID: 98890265
Trans EPA ID: CAD981414386
Trans Name: Not reported
Trans 2 EPA ID: Not reported
Trans 2 Name: Not reported
TSDf EPA ID: CAD981397417
Trans Name: Not reported
TSDf Alt EPA ID: Not reported
TSDf Alt Name: Not reported
Waste Code Description: 211 - Halogenated solvents (chloroform, methyl chloride, perchloroethylene, etc.)

RCRA Code: F002
Meth Code: R01 - Recycler
Quantity Tons: 0.2126

Map ID
Direction
Distance
Elevation

MAP FINDINGS

Site

Database(s)

EDR ID Number
EPA ID Number

TJ CLEANERS (Continued)

1000985208

Waste Quantity:	51
Quantity Unit:	G
Additional Code 1:	Not reported
Additional Code 2:	Not reported
Additional Code 3:	Not reported
Additional Code 4:	Not reported
Additional Code 5:	Not reported
Shipment Date:	19980804
Creation Date:	12/7/1998 0:00:00
Receipt Date:	19980805
Manifest ID:	98078026
Trans EPA ID:	CAD981414386
Trans Name:	Not reported
Trans 2 EPA ID:	Not reported
Trans 2 Name:	Not reported
TSDf EPA ID:	CAD981397417
Trans Name:	Not reported
TSDf Alt EPA ID:	CAD981397417
TSDf Alt Name:	Not reported
Waste Code Description:	211 - Halogenated solvents (chloroform, methyl chloride, perchloroethylene, etc.
RCRA Code:	F002
Meth Code:	R01 - Recycler
Quantity Tons:	0.2107
Waste Quantity:	0.25
Quantity Unit:	Y
Additional Code 1:	Not reported
Additional Code 2:	Not reported
Additional Code 3:	Not reported
Additional Code 4:	Not reported
Additional Code 5:	Not reported
Shipment Date:	19980804
Creation Date:	12/7/1998 0:00:00
Receipt Date:	19980805
Manifest ID:	98078026
Trans EPA ID:	CAD981414386
Trans Name:	Not reported
Trans 2 EPA ID:	Not reported
Trans 2 Name:	Not reported
TSDf EPA ID:	CAD981397417
Trans Name:	Not reported
TSDf Alt EPA ID:	CAD981397417
TSDf Alt Name:	Not reported
Waste Code Description:	211 - Halogenated solvents (chloroform, methyl chloride, perchloroethylene, etc.
RCRA Code:	F002
Meth Code:	R01 - Recycler
Quantity Tons:	0.2293
Waste Quantity:	55
Quantity Unit:	G
Additional Code 1:	Not reported
Additional Code 2:	Not reported
Additional Code 3:	Not reported
Additional Code 4:	Not reported
Additional Code 5:	Not reported

Map ID
Direction
Distance
Elevation

MAP FINDINGS

Site

Database(s)

EDR ID Number
EPA ID Number

TJ CLEANERS (Continued)

1000985208

Additional Info:

Year:	2001
Gen EPA ID:	CA0001020221
Shipment Date:	20011220
Creation Date:	2/13/2002 0:00:00
Receipt Date:	20011228
Manifest ID:	21382173
Trans EPA ID:	SCR000075150
Trans Name:	Not reported
Trans 2 EPA ID:	Not reported
Trans 2 Name:	Not reported
TSDF EPA ID:	CAT000613893
Trans Name:	Not reported
TSDF Alt EPA ID:	Not reported
TSDF Alt Name:	Not reported
Waste Code Description:	741 - Liquids with halogenated organic compounds > 1000 mg/l
RCRA Code:	F002
Meth Code:	H01 - Transfer Station
Quantity Tons:	0.225
Waste Quantity:	450
Quantity Unit:	P
Additional Code 1:	Not reported
Additional Code 2:	Not reported
Additional Code 3:	Not reported
Additional Code 4:	Not reported
Additional Code 5:	Not reported
Shipment Date:	20010820
Creation Date:	10/3/2001 0:00:00
Receipt Date:	20010822
Manifest ID:	21110101
Trans EPA ID:	SCR000075150
Trans Name:	Not reported
Trans 2 EPA ID:	Not reported
Trans 2 Name:	Not reported
TSDF EPA ID:	CAT000613893
Trans Name:	Not reported
TSDF Alt EPA ID:	Not reported
TSDF Alt Name:	Not reported
Waste Code Description:	741 - Liquids with halogenated organic compounds > 1000 mg/l
RCRA Code:	F002
Meth Code:	H01 - Transfer Station
Quantity Tons:	0.2205
Waste Quantity:	441
Quantity Unit:	P
Additional Code 1:	Not reported
Additional Code 2:	Not reported
Additional Code 3:	Not reported
Additional Code 4:	Not reported
Additional Code 5:	Not reported
Shipment Date:	20010126
Creation Date:	3/22/2001 0:00:00
Receipt Date:	20010131
Manifest ID:	20294608
Trans EPA ID:	SCR000075150

Map ID
Direction
Distance
Elevation

MAP FINDINGS

Site

Database(s)

EDR ID Number
EPA ID Number

TJ CLEANERS (Continued)

1000985208

Trans Name:	Not reported
Trans 2 EPA ID:	SCR000074591
Trans 2 Name:	Not reported
TSDf EPA ID:	CAT000613893
Trans Name:	Not reported
TSDf Alt EPA ID:	Not reported
TSDf Alt Name:	Not reported
Waste Code Description:	741 - Liquids with halogenated organic compounds > 1000 mg/l
RCRA Code:	F002
Meth Code:	H01 - Transfer Station
Quantity Tons:	0.1
Waste Quantity:	200
Quantity Unit:	P
Additional Code 1:	Not reported
Additional Code 2:	Not reported
Additional Code 3:	Not reported
Additional Code 4:	Not reported
Additional Code 5:	Not reported
Additional Info:	
Year:	2003
Gen EPA ID:	CA0001020221
Shipment Date: 20030305	
Creation Date: 3/16/2007 18:30:41	
Receipt Date: 20030310	
Manifest ID: 22344853	
Trans EPA ID: TXR000050930	
Trans Name: Not reported	
Trans 2 EPA ID: Not reported	
Trans 2 Name: Not reported	
TSDf EPA ID: CAT000613893	
Trans Name: Not reported	
TSDf Alt EPA ID: CAT000613893	
TSDf Alt Name: Not reported	
Waste Code Description: 741 - Liquids with halogenated organic compounds > 1000 mg/l	
RCRA Code: F002	
Meth Code: H01 - Transfer Station	
Quantity Tons: 0.3	
Waste Quantity: 600	
Quantity Unit: P	
Additional Code 1: Not reported	
Additional Code 2: Not reported	
Additional Code 3: Not reported	
Additional Code 4: Not reported	
Additional Code 5: Not reported	
Additional Info:	
Year:	2010
Gen EPA ID:	CA0001020221
Shipment Date: 20100224	
Creation Date: 8/6/2012 12:58:07	
Receipt Date: 20100315	
Manifest ID: 002278076SKS	
Trans EPA ID: TXR000050930	

Map ID
Direction
Distance
Elevation

MAP FINDINGS

Site

Database(s)

EDR ID Number
EPA ID Number

TJ CLEANERS (Continued)

1000985208

Trans Name:	SAFETY-KLEEN SYSTEMS INC
Trans 2 EPA ID:	OKD981588791
Trans 2 Name:	TRIAD
TSDf EPA ID:	TXD077603371
Trans Name:	SAFETY-KLEEN SYSTEMS INC
TSDf Alt EPA ID:	Not reported
TSDf Alt Name:	Not reported
Waste Code Description:	741 - Liquids with halogenated organic compounds > 1000 mg/l
RCRA Code:	D040
Meth Code:	H141 - Storage, Bulking, And/Or Transfer Off Site--No Treatment/Reovery (H010-H129) Or (H131-H135)
Quantity Tons:	0.15
Waste Quantity:	300
Quantity Unit:	P
Additional Code 1:	D039
Additional Code 2:	D007
Additional Code 3:	D001
Additional Code 4:	Not reported
Additional Code 5:	Not reported
Additional Info:	
Year:	2012
Gen EPA ID:	CA0001020221
Shipment Date: 20120201	
Creation Date: 8/6/2012 12:56:08	
Receipt Date: 20120213	
Manifest ID: 003158451SKS	
Trans EPA ID: TXR000050930	
Trans Name: SAFETY-KLEEN SYSTEMS INC	
Trans 2 EPA ID: OKD981588791	
Trans 2 Name: TRIAD TRANSPORT INC	
TSDf EPA ID: TXD077603371	
Trans Name: SAFETY-KLEEN SYSTEMS INC	
TSDf Alt EPA ID: Not reported	
TSDf Alt Name: Not reported	
Waste Code Description: 741 - Liquids with halogenated organic compounds > 1000 mg/l	
RCRA Code: D040	
Meth Code: H141 - Storage, Bulking, And/Or Transfer Off Site--No Treatment/Reovery (H010-H129) Or (H131-H135)	
Quantity Tons: 0.15	
Waste Quantity: 300	
Quantity Unit: P	
Additional Code 1: D039	
Additional Code 2: D007	
Additional Code 3: D001	
Additional Code 4: Not reported	
Additional Code 5: Not reported	
Additional Info:	
Year:	2000
Gen EPA ID:	CA0001020221
Shipment Date: 20001031	
Creation Date: 12/13/2000 0:00:00	
Receipt Date: 20001102	

Map ID
Direction
Distance
Elevation

MAP FINDINGS

Site

Database(s)

EDR ID Number
EPA ID Number

TJ CLEANERS (Continued)

1000985208

Manifest ID: 20037849
Trans EPA ID: SCR000075150
Trans Name: Not reported
Trans 2 EPA ID: SCR000074591
Trans 2 Name: Not reported
TSDf EPA ID: CAT000613893
Trans Name: Not reported
TSDf Alt EPA ID: Not reported
TSDf Alt Name: Not reported
Waste Code Description: 741 - Liquids with halogenated organic compounds > 1000 mg/l
RCRA Code: F002
Meth Code: H01 - Transfer Station
Quantity Tons: 0.1
Waste Quantity: 200
Quantity Unit: P
Additional Code 1: Not reported
Additional Code 2: Not reported
Additional Code 3: Not reported
Additional Code 4: Not reported
Additional Code 5: Not reported

Shipment Date: 20000801
Creation Date: 9/25/2000 0:00:00
Receipt Date: 20000803
Manifest ID: 20190193
Trans EPA ID: SCR000075150
Trans Name: Not reported
Trans 2 EPA ID: SCR000074591
Trans 2 Name: Not reported
TSDf EPA ID: CAT000613893
Trans Name: Not reported
TSDf Alt EPA ID: Not reported
TSDf Alt Name: Not reported
Waste Code Description: 741 - Liquids with halogenated organic compounds > 1000 mg/l
RCRA Code: F002
Meth Code: H01 - Transfer Station
Quantity Tons: 0.195
Waste Quantity: 390
Quantity Unit: P
Additional Code 1: Not reported
Additional Code 2: Not reported
Additional Code 3: Not reported
Additional Code 4: Not reported
Additional Code 5: Not reported

Shipment Date: 20000327
Creation Date: 5/30/2000 0:00:00
Receipt Date: 20000330
Manifest ID: 98691159
Trans EPA ID: ILD984908202
Trans Name: Not reported
Trans 2 EPA ID: SCR000074591
Trans 2 Name: Not reported
TSDf EPA ID: CAT000613893
Trans Name: Not reported
TSDf Alt EPA ID: Not reported
TSDf Alt Name: Not reported

Map ID
Direction
Distance
Elevation

MAP FINDINGS

Site

Database(s)

EDR ID Number
EPA ID Number

TJ CLEANERS (Continued)

1000985208

Waste Code Description: 741 - Liquids with halogenated organic compounds > 1000 mg/l
RCRA Code: F002
Meth Code: H01 - Transfer Station
Quantity Tons: 0.17
Waste Quantity: 340
Quantity Unit: P
Additional Code 1: Not reported
Additional Code 2: Not reported
Additional Code 3: Not reported
Additional Code 4: Not reported
Additional Code 5: Not reported

Shipment Date: 20000111
Creation Date: 3/7/2000 0:00:00
Receipt Date: 20000112
Manifest ID: 99354598
Trans EPA ID: ILD984908202
Trans Name: Not reported
Trans 2 EPA ID: SCR000074591
Trans 2 Name: Not reported
TSDf EPA ID: CAT000613893
Trans Name: Not reported
TSDf Alt EPA ID: Not reported
TSDf Alt Name: Not reported
Waste Code Description: 741 - Liquids with halogenated organic compounds > 1000 mg/l
RCRA Code: F002
Meth Code: H01 - Transfer Station
Quantity Tons: 0.2925
Waste Quantity: 585
Quantity Unit: P
Additional Code 1: Not reported
Additional Code 2: Not reported
Additional Code 3: Not reported
Additional Code 4: Not reported
Additional Code 5: Not reported

Additional Info:

Year: 2002
Gen EPA ID: CA0001020221

Shipment Date: 20021219
Creation Date: 4/1/2003 18:31:07
Receipt Date: 20021231
Manifest ID: 22207474
Trans EPA ID: SCR000075150
Trans Name: Not reported
Trans 2 EPA ID: Not reported
Trans 2 Name: Not reported
TSDf EPA ID: CAT000613893
Trans Name: Not reported
TSDf Alt EPA ID: Not reported
TSDf Alt Name: Not reported
Waste Code Description: - Not reported
RCRA Code: Not reported
Meth Code: H01 - Transfer Station
Quantity Tons: Not reported
Waste Quantity: Not reported

Map ID
Direction
Distance
Elevation

MAP FINDINGS

Site

Database(s)

EDR ID Number
EPA ID Number

TJ CLEANERS (Continued)

1000985208

Quantity Unit:	Not reported
Additional Code 1:	Not reported
Additional Code 2:	Not reported
Additional Code 3:	Not reported
Additional Code 4:	Not reported
Additional Code 5:	Not reported
Shipment Date:	20021219
Creation Date:	4/1/2003 18:31:07
Receipt Date:	20021231
Manifest ID:	22207474
Trans EPA ID:	SCR000075150
Trans Name:	Not reported
Trans 2 EPA ID:	Not reported
Trans 2 Name:	Not reported
TSDF EPA ID:	CAT000613893
Trans Name:	Not reported
TSDF Alt EPA ID:	Not reported
TSDF Alt Name:	Not reported
Waste Code Description:	741 - Liquids with halogenated organic compounds > 1000 mg/l
RCRA Code:	F002
Meth Code:	H01 - Transfer Station
Quantity Tons:	0.3
Waste Quantity:	600
Quantity Unit:	P
Additional Code 1:	Not reported
Additional Code 2:	Not reported
Additional Code 3:	Not reported
Additional Code 4:	Not reported
Additional Code 5:	Not reported
Shipment Date:	20020422
Creation Date:	1/8/2003 18:31:12
Receipt Date:	20020426
Manifest ID:	21587518
Trans EPA ID:	SCR000075150
Trans Name:	Not reported
Trans 2 EPA ID:	Not reported
Trans 2 Name:	Not reported
TSDF EPA ID:	CAT000613893
Trans Name:	Not reported
TSDF Alt EPA ID:	Not reported
TSDF Alt Name:	Not reported
Waste Code Description:	741 - Liquids with halogenated organic compounds > 1000 mg/l
RCRA Code:	F002
Meth Code:	H01 - Transfer Station
Quantity Tons:	0.3
Waste Quantity:	600
Quantity Unit:	P
Additional Code 1:	Not reported
Additional Code 2:	Not reported
Additional Code 3:	Not reported
Additional Code 4:	Not reported
Additional Code 5:	Not reported

Additional Info:

Year: 1999

Map ID
Direction
Distance
Elevation

MAP FINDINGS

Site

Database(s)

EDR ID Number
EPA ID Number

TJ CLEANERS (Continued)

1000985208

Gen EPA ID:	CA0001020221
Shipment Date:	19991118
Creation Date:	1/19/2000 0:00:00
Receipt Date:	19991123
Manifest ID:	99022215
Trans EPA ID:	ILD984908202
Trans Name:	Not reported
Trans 2 EPA ID:	SCD987574647
Trans 2 Name:	Not reported
TSDf EPA ID:	CAT000613893
Trans Name:	Not reported
TSDf Alt EPA ID:	Not reported
TSDf Alt Name:	Not reported
Waste Code Description:	- Not reported
RCRA Code:	Not reported
Meth Code:	H01 - Transfer Station
Quantity Tons:	0
Waste Quantity:	0
Quantity Unit:	Not reported
Additional Code 1:	Not reported
Additional Code 2:	Not reported
Additional Code 3:	Not reported
Additional Code 4:	Not reported
Additional Code 5:	Not reported
Shipment Date:	19991118
Creation Date:	1/19/2000 0:00:00
Receipt Date:	19991123
Manifest ID:	99022215
Trans EPA ID:	ILD984908202
Trans Name:	Not reported
Trans 2 EPA ID:	SCD987574647
Trans 2 Name:	Not reported
TSDf EPA ID:	CAT000613893
Trans Name:	Not reported
TSDf Alt EPA ID:	Not reported
TSDf Alt Name:	Not reported
Waste Code Description:	741 - Liquids with halogenated organic compounds > 1000 mg/l
RCRA Code:	F002
Meth Code:	H01 - Transfer Station
Quantity Tons:	0.15
Waste Quantity:	300
Quantity Unit:	P
Additional Code 1:	Not reported
Additional Code 2:	Not reported
Additional Code 3:	Not reported
Additional Code 4:	Not reported
Additional Code 5:	Not reported
Shipment Date:	19991020
Creation Date:	12/17/1999 0:00:00
Receipt Date:	19991022
Manifest ID:	99028422
Trans EPA ID:	ILD984908202
Trans Name:	Not reported
Trans 2 EPA ID:	SCD987574647

Map ID
Direction
Distance
Elevation

MAP FINDINGS

Site

Database(s)

EDR ID Number
EPA ID Number

TJ CLEANERS (Continued)

1000985208

Trans 2 Name: Not reported
TSDF EPA ID: CAT000613893
Trans Name: Not reported
TSDF Alt EPA ID: Not reported
TSDF Alt Name: Not reported
Waste Code Description: 741 - Liquids with halogenated organic compounds > 1000 mg/l
RCRA Code: F002
Meth Code: H01 - Transfer Station
Quantity Tons: 0.025
Waste Quantity: 50
Quantity Unit: P
Additional Code 1: Not reported
Additional Code 2: Not reported
Additional Code 3: Not reported
Additional Code 4: Not reported
Additional Code 5: Not reported

Shipment Date: 19991020
Creation Date: 12/17/1999 0:00:00
Receipt Date: 19991022
Manifest ID: 99028422
Trans EPA ID: ILD984908202
Trans Name: Not reported
Trans 2 EPA ID: SCD987574647
Trans 2 Name: Not reported
TSDF EPA ID: CAT000613893
Trans Name: Not reported
TSDF Alt EPA ID: Not reported
TSDF Alt Name: Not reported
Waste Code Description: 741 - Liquids with halogenated organic compounds > 1000 mg/l
RCRA Code: F002
Meth Code: H01 - Transfer Station
Quantity Tons: 0.195
Waste Quantity: 390
Quantity Unit: P
Additional Code 1: Not reported
Additional Code 2: Not reported
Additional Code 3: Not reported
Additional Code 4: Not reported
Additional Code 5: Not reported

Shipment Date: 19990910
Creation Date: 5/1/2000 0:00:00
Receipt Date: 19990921
Manifest ID: 99456386
Trans EPA ID: CAD981414386
Trans Name: Not reported
Trans 2 EPA ID: Not reported
Trans 2 Name: Not reported
TSDF EPA ID: CAD981397417
Trans Name: Not reported
TSDF Alt EPA ID: Not reported
TSDF Alt Name: Not reported
Waste Code Description: 211 - Halogenated solvents (chloroform, methyl chloride, perchloroethylene, etc.
RCRA Code: F002
Meth Code: R01 - Recycler

Map ID
Direction
Distance
Elevation

MAP FINDINGS

Site

Database(s)

EDR ID Number
EPA ID Number

TJ CLEANERS (Continued)

1000985208

Quantity Tons: 0.2107
Waste Quantity: 0.25
Quantity Unit: Y
Additional Code 1: Not reported
Additional Code 2: Not reported
Additional Code 3: Not reported
Additional Code 4: Not reported
Additional Code 5: Not reported

Shipment Date: 19990910
Creation Date: 5/1/2000 0:00:00
Receipt Date: 19990921
Manifest ID: 99456386
Trans EPA ID: CAD981414386
Trans Name: Not reported
Trans 2 EPA ID: Not reported
Trans 2 Name: Not reported
TSDf EPA ID: CAD981397417
Trans Name: Not reported
TSDf Alt EPA ID: Not reported
TSDf Alt Name: Not reported
Waste Code Description: 211 - Halogenated solvents (chloroform, methyl chloride, perchloroethylene, etc.

RCRA Code: F002
Meth Code: R01 - Recycler
Quantity Tons: 0.1125
Waste Quantity: 27
Quantity Unit: G
Additional Code 1: Not reported
Additional Code 2: Not reported
Additional Code 3: Not reported
Additional Code 4: Not reported
Additional Code 5: Not reported

Shipment Date: 19990604
Creation Date: 11/22/1999 0:00:00
Receipt Date: 19990608
Manifest ID: 99111071
Trans EPA ID: CAD981414386
Trans Name: Not reported
Trans 2 EPA ID: Not reported
Trans 2 Name: Not reported
TSDf EPA ID: CAD981397417
Trans Name: Not reported
TSDf Alt EPA ID: CAD981397417
TSDf Alt Name: Not reported
Waste Code Description: 211 - Halogenated solvents (chloroform, methyl chloride, perchloroethylene, etc.

RCRA Code: F002
Meth Code: R01 - Recycler
Quantity Tons: 0.2107
Waste Quantity: 0.25
Quantity Unit: Y
Additional Code 1: Not reported
Additional Code 2: Not reported
Additional Code 3: Not reported
Additional Code 4: Not reported

Map ID
Direction
Distance
Elevation

MAP FINDINGS

Site

Database(s)

EDR ID Number
EPA ID Number

TJ CLEANERS (Continued)

1000985208

Additional Code 5:	Not reported
Shipment Date:	19990604
Creation Date:	11/22/1999 0:00:00
Receipt Date:	19990608
Manifest ID:	99111071
Trans EPA ID:	CAD981414386
Trans Name:	Not reported
Trans 2 EPA ID:	Not reported
Trans 2 Name:	Not reported
TSDf EPA ID:	CAD981397417
Trans Name:	Not reported
TSDf Alt EPA ID:	CAD981397417
TSDf Alt Name:	Not reported
Waste Code Description:	211 - Halogenated solvents (chloroform, methyl chloride, perchloroethylene, etc.
RCRA Code:	F002
Meth Code:	R01 - Recycler
Quantity Tons:	0.1334
Waste Quantity:	32
Quantity Unit:	G
Additional Code 1:	Not reported
Additional Code 2:	Not reported
Additional Code 3:	Not reported
Additional Code 4:	Not reported
Additional Code 5:	Not reported
Shipment Date:	19990311
Creation Date:	8/16/1999 0:00:00
Receipt Date:	19990312
Manifest ID:	99183205
Trans EPA ID:	CAD981414386
Trans Name:	Not reported
Trans 2 EPA ID:	Not reported
Trans 2 Name:	Not reported
TSDf EPA ID:	CAD981397417
Trans Name:	Not reported
TSDf Alt EPA ID:	CAD981397417
TSDf Alt Name:	Not reported
Waste Code Description:	211 - Halogenated solvents (chloroform, methyl chloride, perchloroethylene, etc.
RCRA Code:	F002
Meth Code:	R01 - Recycler
Quantity Tons:	0.1125
Waste Quantity:	27
Quantity Unit:	G
Additional Code 1:	Not reported
Additional Code 2:	Not reported
Additional Code 3:	Not reported
Additional Code 4:	Not reported
Additional Code 5:	Not reported
Shipment Date:	19990311
Creation Date:	8/16/1999 0:00:00
Receipt Date:	19990312
Manifest ID:	99183205
Trans EPA ID:	CAD981414386

Map ID
Direction
Distance
Elevation

MAP FINDINGS

Site

Database(s)

EDR ID Number
EPA ID Number

TJ CLEANERS (Continued)

1000985208

Trans Name:	Not reported
Trans 2 EPA ID:	Not reported
Trans 2 Name:	Not reported
TSDf EPA ID:	CAD981397417
Trans Name:	Not reported
TSDf Alt EPA ID:	CAD981397417
TSDf Alt Name:	Not reported
Waste Code Description:	211 - Halogenated solvents (chloroform, methyl chloride, perchloroethylene, etc.
RCRA Code:	F002
Meth Code:	R01 - Recycler
Quantity Tons:	0
Waste Quantity:	0
Quantity Unit:	Y
Additional Code 1:	Not reported
Additional Code 2:	Not reported
Additional Code 3:	Not reported
Additional Code 4:	Not reported
Additional Code 5:	Not reported
Additional Info:	
Year:	2008
Gen EPA ID:	CA0001020221
Shipment Date: 20081212	
Creation Date: 8/6/2012 12:55:36	
Receipt Date: 20081223	
Manifest ID: 001341065SKS	
Trans EPA ID: TXR000050930	
Trans Name: SAFETY-KLEEN SYSTEMS INC	
Trans 2 EPA ID: OKD981588791	
Trans 2 Name: TRIAD	
TSDf EPA ID: TXD077603371	
Trans Name: SAFETY-KLEEN SYSTEMS INC	
TSDf Alt EPA ID: Not reported	
TSDf Alt Name: Not reported	
Waste Code Description: 751 - Solids or sludge with halogenated organic comp. > 1000 mg/kg	
RCRA Code: D040	
Meth Code: H141 - Storage, Bulking, And/Or Transfer Off Site--No Treatment/Reovery (H010-H129) Or (H131-H135)	
Quantity Tons: 0.15	
Waste Quantity: 300	
Quantity Unit: P	
Additional Code 1: D039	
Additional Code 2: D007	
Additional Code 3: D001	
Additional Code 4: Not reported	
Additional Code 5: Not reported	
Shipment Date: 20080924	
Creation Date: 8/6/2012 12:56:51	
Receipt Date: 20081007	
Manifest ID: 001276861SKS	
Trans EPA ID: TXR000050930	
Trans Name: SAFETY-KLEEN SYSTEMS INC	
Trans 2 EPA ID: OKD981588791	
Trans 2 Name: TRIAD	

Map ID
Direction
Distance
Elevation

MAP FINDINGS

Site

Database(s)

EDR ID Number
EPA ID Number

TJ CLEANERS (Continued)

1000985208

TSDF EPA ID:	TXD077603371
Trans Name:	SAFETY-KLEEN SYSTEMS INC
TSDF Alt EPA ID:	Not reported
TSDF Alt Name:	Not reported
Waste Code Description:	- Not reported
RCRA Code:	Not reported
Meth Code:	H141 - Storage, Bulking, And/Or Transfer Off Site--No Treatment/Reovery (H010-H129) Or (H131-H135)
Quantity Tons:	0
Waste Quantity:	0
Quantity Unit:	0
Additional Code 1:	Not reported
Additional Code 2:	Not reported
Additional Code 3:	Not reported
Additional Code 4:	Not reported
Additional Code 5:	Not reported
Shipment Date:	20080924
Creation Date:	8/6/2012 12:56:51
Receipt Date:	20081007
Manifest ID:	001276861SKS
Trans EPA ID:	TXR000050930
Trans Name:	SAFETY-KLEEN SYSTEMS INC
Trans 2 EPA ID:	OKD981588791
Trans 2 Name:	TRIAD
TSDF EPA ID:	TXD077603371
Trans Name:	SAFETY-KLEEN SYSTEMS INC
TSDF Alt EPA ID:	Not reported
TSDF Alt Name:	Not reported
Waste Code Description:	741 - Liquids with halogenated organic compounds > 1000 mg/l
RCRA Code:	D040
Meth Code:	H141 - Storage, Bulking, And/Or Transfer Off Site--No Treatment/Reovery (H010-H129) Or (H131-H135)
Quantity Tons:	0.175
Waste Quantity:	350
Quantity Unit:	P
Additional Code 1:	D039
Additional Code 2:	D007
Additional Code 3:	D001
Additional Code 4:	Not reported
Additional Code 5:	Not reported
Shipment Date:	20080124
Creation Date:	7/22/2008 18:30:16
Receipt Date:	20080207
Manifest ID:	000108197SKS
Trans EPA ID:	TXR000050930
Trans Name:	SAFETY-KLEEN SYSTEMS INC
Trans 2 EPA ID:	OKD981588791
Trans 2 Name:	TRIAD
TSDF EPA ID:	TXD077603371
Trans Name:	SAFETY-KLEEN SYSTEMS INC
TSDF Alt EPA ID:	Not reported
TSDF Alt Name:	Not reported
Waste Code Description:	751 - Solids or sludge with halogenated organic comp. > 1000 mg/kg
RCRA Code:	D040
Meth Code:	H141 - Storage, Bulking, And/Or Transfer Off Site--No

Map ID
 Direction
 Distance
 Elevation

MAP FINDINGS

Site

Database(s)

EDR ID Number
 EPA ID Number

TJ CLEANERS (Continued)

1000985208

	Treatment/Reovery (H010-H129) Or (H131-H135)
Quantity Tons:	0.06
Waste Quantity:	120
Quantity Unit:	P
Additional Code 1:	D039
Additional Code 2:	D007
Additional Code 3:	D001
Additional Code 4:	Not reported
Additional Code 5:	Not reported

HWTS:

Name:	TJ CLEANERS
Address:	2441 SANTA MONICA BLVD
Address 2:	Not reported
City,State,Zip:	SANTA MONICA, CA 904040000
EPA ID:	CA0001020221
Inactive Date:	06/30/2001
Create Date:	12/08/1995
Last Act Date:	03/26/2014
Mailing Name:	Not reported
Mailing Address:	2441 SANTA MONICA BLVD
Mailing Address 2:	Not reported
Mailing City,State,Zip:	SANTA MONICA, CA 904042038
Owner Name:	T J CLEANERS
Owner Address:	2441 SANTA MONICA BLVD
Owner Address 2:	Not reported
Owner City,State,Zip:	SANTA MONICA, CA 904042038
Contact Name:	ARDMOR REALTY CO
Contact Address:	2441 SANTA MONICA BLVD
Contact Address 2:	Not reported
City,State,Zip:	SANTA MONICA, CA 904042038

C15
East
< 1/8
0.023 mi.
121 ft.

PERFORMANCE CLEANERS, FREDERICK X OLIN
2441 SANTA MONICA BLVD
SANTA MONICA, CA 90404

CA DRYCLEANERS **S121693446**
N/A

Site 3 of 20 in cluster C

Relative:
Lower
Actual:
159 ft.

DRYCLEAN SOUTH COAST:	
Name:	PERFORMANCE CLEANERS, FREDERICK X OLIN
Address:	2441 SANTA MONICA BLVD
City,State,Zip:	SANTA MONICA, CA 90404
Facility ID:	101798
Application Number:	293296
Permit Number:	D83717
Status:	I
Representative Name:	FREDERICK OLIN
Representative Telephone:	818 7616939
Permit Status:	INACT_NR
BCAT Number:	000601
BCAT Description:	DRY CLEANING, DRY-TO-DRY NON-VENT, PERC
CCAT Number:	Not reported
CCAT Description:	Not reported
UTM East:	0
UTM North:	0
Application Date:	06/08/1994
PO Issue Date:	06/16/1994

Map ID
Direction
Distance
Elevation

MAP FINDINGS

Site

Database(s)

EDR ID Number
EPA ID Number

PERFORMANCE CLEANERS, FREDERICK X OLIN (Continued)

S121693446

NAICS Code: Not reported
SIC Code: 7216

C16
East
< 1/8
0.023 mi.
121 ft.

ARDMOR CO INC, THRIFTY CLEAN
2441 SANTA MONICA BLVD
SANTA MONICA, CA 90035
Site 4 of 20 in cluster C

CA DRYCLEANERS **S121699780**
N/A

Relative:
Lower
Actual:
159 ft.

DRYCLEAN SOUTH COAST:
Name: ARDMOR CO INC, THRIFTY CLEAN
Address: 2441 SANTA MONICA BLVD
City,State,Zip: SANTA MONICA, CA 90035
Facility ID: 82747
Application Number: 241277
Permit Number: D36238
Status: O
Representative Name: I.D. WEINER
Representative Telephone: 213 6556160
Permit Status: INACTIVE
BCAT Number: 000234
BCAT Description: DRY CLEANING EQUIP PERCHLOROETHYLENE
CCAT Number: 04
CCAT Description: VAPOR RECOVERY UNIT COMPRESS & CONDENSE
UTM East: 363.79998779
UTM North: 3766.6000977
Application Date: 11/13/1990
PO Issue Date: 02/15/1991
NAICS Code: 812320
SIC Code: 7216

C17
East
< 1/8
0.023 mi.
121 ft.

TJ CLEANERS, THEODORE ALBERT MASANGCAY
2441 SANTA MONICA BLVD
SANTA MONICA, CA 90404
Site 5 of 20 in cluster C

CA DRYCLEANERS **S121696147**
N/A

Relative:
Lower
Actual:
159 ft.

DRYCLEAN SOUTH COAST:
Name: TJ CLEANERS, THEODORE ALBERT MASANGCAY
Address: 2441 SANTA MONICA BLVD
City,State,Zip: SANTA MONICA, CA 90404
Facility ID: 152133
Application Number: 469643
Permit Number: F92104
Status: A
Representative Name: ALBERT MASANGCAY
Representative Telephone: 310 3151010
Permit Status: INACT_NR
BCAT Number: 000233
BCAT Description: DRY CLEANING EQUIP PETROLEUM SOLVENT
CCAT Number: Not reported
CCAT Description: Not reported
UTM East: 363.76000977
UTM North: 3766.5100098
Application Date: 06/20/2007
PO Issue Date: 08/31/2007

Map ID
 Direction
 Distance
 Elevation

MAP FINDINGS

Site

Database(s)

EDR ID Number
 EPA ID Number

TJ CLEANERS, THEODORE ALBERT MASANGCAY (Continued)

S121696147

NAICS Code: 812320
 SIC Code: 7216

C18
East
< 1/8
0.023 mi.
121 ft.

TJ CLEANERS
2441 SANTA MONICA BLVD
SANTA MONICA, CA 90404

EDR Hist Cleaner 1018610512
N/A

Site 6 of 20 in cluster C

Relative:
Lower

EDR Hist Cleaner

Actual:
159 ft.

Year:	Name:	Type:
1994	THRIFTY CLEAN	Garment Pressing And Cleaners' Agents
1994	ARDMORE CO	Drycleaning Plants, Except Rugs
1995	ARDMORE CO	Drycleaning Plants, Except Rugs
1995	THRIFTY CLEAN	Garment Pressing And Cleaners' Agents
1996	ARDMORE CO	Drycleaning Plants, Except Rugs
1997	ARDMORE CO	Drycleaning Plants, Except Rugs
2002	TJ CLEANERS	Garment Pressing And Cleaners' Agents
2003	TJ CLEANERS	Garment Pressing And Cleaners' Agents
2004	TJ CLEANERS	Garment Pressing And Cleaners' Agents
2005	TJ CLEANERS	Garment Pressing And Cleaners' Agents
2006	TJ CLEANERS	Garment Pressing And Cleaners' Agents
2007	TJ CLEANERS	Garment Pressing And Cleaners' Agents
2008	TJ CLEANERS	Garment Pressing And Cleaners' Agents
2009	TJ CLEANERS	Garment Pressing And Cleaners' Agents
2010	TJ CLEANERS	Garment Pressing And Cleaners' Agents

C19
East
< 1/8
0.023 mi.
121 ft.

THRIFTY CLEAN
2441 SANTA MONICA BLVD
SANTA MONICA, CA 90404

RCRA-SQG 1000597404
CAD983614140

Site 7 of 20 in cluster C

Relative:
Lower

RCRA-SQG:

Actual:
159 ft.

Date Form Received by Agency:	19911125
Handler Name:	THRIFTY CLEAN
Handler Address:	2441 SANTA MONICA BLVD
Handler City,State,Zip:	SANTA MONICA, CA 90404
EPA ID:	CAD983614140
Contact Name:	TIMOTHY GOFF
Contact Address:	24 YAWL ST
Contact City,State,Zip:	MARINA DEL REY, CA 90292
Contact Telephone:	310-829-5885
Contact Fax:	Not reported
Contact Email:	Not reported
Contact Title:	Not reported
EPA Region:	09
Land Type:	Private
Federal Waste Generator Description:	Small Quantity Generator
Non-Notifier:	Not reported
Biennial Report Cycle:	Not reported
Accessibility:	Not reported
Active Site Indicator:	Handler Activities
State District Owner:	Not reported
State District:	Not reported

Map ID
 Direction
 Distance
 Elevation

MAP FINDINGS

Site

Database(s)

EDR ID Number
 EPA ID Number

THRIFTY CLEAN (Continued)

1000597404

Mailing Address:	2441 SANTA MONICA BLVD
Mailing City,State,Zip:	SANTA MONICA, CA 90404
Owner Name:	GOFF TIMOTHY
Owner Type:	Private
Operator Name:	Not reported
Operator Type:	Not reported
Short-Term Generator Activity:	No
Importer Activity:	No
Mixed Waste Generator:	No
Transporter Activity:	No
Transfer Facility Activity:	No
Recycler Activity with Storage:	No
Small Quantity On-Site Burner Exemption:	No
Smelting Melting and Refining Furnace Exemption:	No
Underground Injection Control:	No
Off-Site Waste Receipt:	No
Universal Waste Indicator:	No
Universal Waste Destination Facility:	No
Federal Universal Waste:	No
Active Site Fed-Reg Treatment Storage and Disposal Facility:	Not reported
Active Site Converter Treatment storage and Disposal Facility:	Not reported
Active Site State-Reg Treatment Storage and Disposal Facility:	Not reported
Active Site State-Reg Handler:	---
Federal Facility Indicator:	Not reported
Hazardous Secondary Material Indicator:	NN
Sub-Part K Indicator:	Not reported
Commercial TSD Indicator:	No
Treatment Storage and Disposal Type:	Not reported
2018 GPRA Permit Baseline:	Not on the Baseline
2018 GPRA Renewals Baseline:	Not on the Baseline
Permit Renewals Workload Universe:	Not reported
Permit Workload Universe:	Not reported
Permit Progress Universe:	Not reported
Post-Closure Workload Universe:	Not reported
Closure Workload Universe:	Not reported
202 GPRA Corrective Action Baseline:	No
Corrective Action Workload Universe:	No
Subject to Corrective Action Universe:	No
Non-TSDFs Where RCRA CA has Been Imposed Universe:	No
TSDFs Potentially Subject to CA Under 3004 (u)/(v) Universe:	No
TSDFs Only Subject to CA under Discretionary Auth Universe:	No
Corrective Action Priority Ranking:	No NCAPS ranking
Environmental Control Indicator:	No
Institutional Control Indicator:	No
Human Exposure Controls Indicator:	N/A
Groundwater Controls Indicator:	N/A
Operating TSDF Universe:	Not reported
Full Enforcement Universe:	Not reported
Significant Non-Complier Universe:	No
Unaddressed Significant Non-Complier Universe:	No
Addressed Significant Non-Complier Universe:	No
Significant Non-Complier With a Compliance Schedule Universe:	No
Financial Assurance Required:	Not reported
Handler Date of Last Change:	20020627
Recognized Trader-Importer:	No
Recognized Trader-Exporter:	No
Importer of Spent Lead Acid Batteries:	No

Map ID
 Direction
 Distance
 Elevation

MAP FINDINGS

Site

Database(s)

EDR ID Number
 EPA ID Number

THRIFTY CLEAN (Continued)

1000597404

Exporter of Spent Lead Acid Batteries:	No
Recycler Activity Without Storage:	Not reported
Manifest Broker:	Not reported
Sub-Part P Indicator:	No

Handler - Owner Operator:

Owner/Operator Indicator:	Owner
Owner/Operator Name:	GOFF TIMOTHY
Legal Status:	Private
Date Became Current:	Not reported
Date Ended Current:	Not reported
Owner/Operator Address:	24 YAWL ST
Owner/Operator City,State,Zip:	MARINA DEL REY, CA 90292
Owner/Operator Telephone:	310-829-5885
Owner/Operator Telephone Ext:	Not reported
Owner/Operator Fax:	Not reported
Owner/Operator Email:	Not reported

Historic Generators:

Receive Date:	19911125
Handler Name:	THRIFTY CLEAN
Federal Waste Generator Description:	Small Quantity Generator
State District Owner:	Not reported
Large Quantity Handler of Universal Waste:	No
Recognized Trader Importer:	No
Recognized Trader Exporter:	No
Spent Lead Acid Battery Importer:	No
Spent Lead Acid Battery Exporter:	No
Current Record:	Yes
Non Storage Recycler Activity:	Not reported
Electronic Manifest Broker:	Not reported

List of NAICS Codes and Descriptions:

NAICS Codes:	No NAICS Codes Found
--------------	----------------------

Facility Has Received Notices of Violations:

Violations:	No Violations Found
-------------	---------------------

Evaluation Action Summary:

Evaluations:	No Evaluations Found
--------------	----------------------

B20
SSE
 < 1/8
 0.025 mi.
 134 ft.

EZZ SHELL SERVICE
1405 CLOVERFIELD BLVD
SANTA MONICA, CA 90404
Site 6 of 9 in cluster B

EDR Hist Auto 1020707374
N/A

Relative:
Lower

EDR Hist Auto

Actual:
 156 ft.

Year:	Name:	Type:
1972	EZZ SHELL SERVICE	Gasoline Service Stations
1973	EZZ SHELL SERVICE	Gasoline Service Stations
1974	EZZ SHELL SERVICE	Gasoline Service Stations

Map ID
 Direction
 Distance
 Elevation

MAP FINDINGS

Site

Database(s)

EDR ID Number
 EPA ID Number

EZZ SHELL SERVICE (Continued)

1020707374

1975 EZZ SHELL SERVICE Gasoline Service Stations

C21
East
< 1/8
0.027 mi.
144 ft.

KIRK J T
2442 SANTA MONICA BLVD
SANTA MONICA, CA

EDR Hist Auto **1009016258**
N/A

Site 8 of 20 in cluster C

Relative: EDR Hist Auto
Lower

Actual: 158 ft.	Year: Name: 1924 KIRK J T 1924 KIRK J T	Type: AUTOMOBILE REPAIRING AUTO REPAIRING
---------------------------	---	---

C22
East
< 1/8
0.029 mi.
151 ft.

VOLKSWAGEN SANTA MONICA, INC
2440 SANTA MONICA BLVD
SANTA MONICA, CA 90404

RCRA-LQG **1000272891**
CA CERS HAZ WASTE **CAD066237082**
CA SWEEPS UST
CA HIST UST
CA CERS TANKS
CA FID UST
CA HAZNET
CA CERS
CA HWTS

Site 9 of 20 in cluster C

Relative:
Lower

Actual:
 158 ft.

RCRA-LQG:

Date Form Received by Agency:	19851115
Handler Name:	VOLKSWAGEN SANTA MONICA, INC
Handler Address:	2440 SANTA MONICA BLVD
Handler City,State,Zip:	SANTA MONICA, CA 90404
EPA ID:	CAD066237082
Contact Name:	ENVIRONMENTAL MANAGER
Contact Address:	2440 SANTA MONICA BLVD
Contact City,State,Zip:	SANTA MONICA, CA 90404
Contact Telephone:	213-829-1888
Contact Fax:	Not reported
Contact Email:	Not reported
Contact Title:	Not reported
EPA Region:	09
Land Type:	Other
Federal Waste Generator Description:	Large Quantity Generator
Non-Notifier:	Not reported
Biennial Report Cycle:	Not reported
Accessibility:	Not reported
Active Site Indicator:	Handler Activities
State District Owner:	CA
State District:	3
Mailing Address:	2440 SANTA MONICA BLVD
Mailing City,State,Zip:	SANTA MONICA, CA 90404
Owner Name:	VOLKSWAGEN SANTA MONICA, INC
Owner Type:	Private
Operator Name:	Not reported
Operator Type:	Not reported
Short-Term Generator Activity:	No
Importer Activity:	No
Mixed Waste Generator:	No
Transporter Activity:	No

Map ID
 Direction
 Distance
 Elevation

MAP FINDINGS

Site

Database(s)

EDR ID Number
 EPA ID Number

VOLKSWAGEN SANTA MONICA, INC (Continued)

1000272891

Transfer Facility Activity:	No
Recycler Activity with Storage:	No
Small Quantity On-Site Burner Exemption:	No
Smelting Melting and Refining Furnace Exemption:	No
Underground Injection Control:	No
Off-Site Waste Receipt:	No
Universal Waste Indicator:	No
Universal Waste Destination Facility:	No
Federal Universal Waste:	No
Active Site Fed-Reg Treatment Storage and Disposal Facility:	Not reported
Active Site Converter Treatment storage and Disposal Facility:	Not reported
Active Site State-Reg Treatment Storage and Disposal Facility:	Not reported
Active Site State-Reg Handler:	---
Federal Facility Indicator:	Not reported
Hazardous Secondary Material Indicator:	N
Sub-Part K Indicator:	Not reported
Commercial TSD Indicator:	No
Treatment Storage and Disposal Type:	Not reported
2018 GPRC Permit Baseline:	Not on the Baseline
2018 GPRC Renewals Baseline:	Not on the Baseline
Permit Renewals Workload Universe:	Not reported
Permit Workload Universe:	Not reported
Permit Progress Universe:	Not reported
Post-Closure Workload Universe:	Not reported
Closure Workload Universe:	Not reported
202 GPRC Corrective Action Baseline:	No
Corrective Action Workload Universe:	No
Subject to Corrective Action Universe:	No
Non-TSDFs Where RCRA CA has Been Imposed Universe:	No
TSDFs Potentially Subject to CA Under 3004 (u)/(v) Universe:	No
TSDFs Only Subject to CA under Discretionary Auth Universe:	No
Corrective Action Priority Ranking:	No NCAPS ranking
Environmental Control Indicator:	No
Institutional Control Indicator:	No
Human Exposure Controls Indicator:	N/A
Groundwater Controls Indicator:	N/A
Operating TSDF Universe:	Not reported
Full Enforcement Universe:	Not reported
Significant Non-Complier Universe:	No
Unaddressed Significant Non-Complier Universe:	No
Addressed Significant Non-Complier Universe:	No
Significant Non-Complier With a Compliance Schedule Universe:	No
Financial Assurance Required:	Not reported
Handler Date of Last Change:	20020627
Recognized Trader-Importer:	No
Recognized Trader-Exporter:	No
Importer of Spent Lead Acid Batteries:	No
Exporter of Spent Lead Acid Batteries:	No
Recycler Activity Without Storage:	No
Manifest Broker:	No
Sub-Part P Indicator:	No

Handler - Owner Operator:

Owner/Operator Indicator:	Owner
Owner/Operator Name:	VOLKSWAGEN SANTA MONICA, INC
Legal Status:	Private

Map ID
Direction
Distance
Elevation

MAP FINDINGS

Site

Database(s)

EDR ID Number
EPA ID Number

VOLKSWAGEN SANTA MONICA, INC (Continued)

1000272891

Date Became Current: Not reported
Date Ended Current: Not reported
Owner/Operator Address: NOT REQUIRED
Owner/Operator City,State,Zip: NOT REQUIRED, ME 99999
Owner/Operator Telephone: 415-555-1212
Owner/Operator Telephone Ext: Not reported
Owner/Operator Fax: Not reported
Owner/Operator Email: Not reported

Historic Generators:

Receive Date: 19851115
Handler Name: VOLKSWAGEN SANTA MONICA, INC
Federal Waste Generator Description: Large Quantity Generator
State District Owner: CA
Large Quantity Handler of Universal Waste: No
Recognized Trader Importer: No
Recognized Trader Exporter: No
Spent Lead Acid Battery Importer: No
Spent Lead Acid Battery Exporter: No
Current Record: Yes
Non Storage Recycler Activity: Not reported
Electronic Manifest Broker: Not reported

List of NAICS Codes and Descriptions:

NAICS Codes: No NAICS Codes Found

Facility Has Received Notices of Violation:

Found Violation: Yes
Agency Which Determined Violation: State
Violation Short Description: Generators - General
Date Violation was Determined: 19930715
Actual Return to Compliance Date: 19930722
Return to Compliance Qualifier: Observed
Violation Responsible Agency: State
Scheduled Compliance Date: Not reported
Enforcement Identifier: Not reported
Date of Enforcement Action: Not reported
Enforcement Responsible Agency: Not reported
Enforcement Docket Number: Not reported
Enforcement Attorney: Not reported
Corrective Action Component: Not reported
Appeal Initiated Date: Not reported
Appeal Resolution Date: Not reported
Disposition Status Date: Not reported
Disposition Status: Not reported
Disposition Status Description: Not reported
Consent/Final Order Sequence Number: Not reported
Consent/Final Order Respondent Name: Not reported
Consent/Final Order Lead Agency: Not reported
Enforcement Type: Not reported
Enforcement Responsible Person: Not reported
Enforcement Responsible Sub-Organization: Not reported
SEP Sequence Number: Not reported
SEP Expenditure Amount: Not reported
SEP Scheduled Completion Date: Not reported
SEP Actual Date: Not reported

Map ID
Direction
Distance
Elevation

MAP FINDINGS

Site

Database(s)

EDR ID Number
EPA ID Number

VOLKSWAGEN SANTA MONICA, INC (Continued)

1000272891

SEP Defaulted Date: Not reported
SEP Type: Not reported
SEP Type Description: Not reported
Proposed Amount: Not reported
Final Monetary Amount: Not reported
Paid Amount: Not reported
Final Count: Not reported
Final Amount: Not reported

Evaluation Action Summary:

Evaluation Date: 19930715
Evaluation Responsible Agency: State Contractor/Grantee
Found Violation: Yes
Evaluation Type Description: COMPLIANCE EVALUATION INSPECTION ON-SITE
Evaluation Responsible Person Identifier: R9
Evaluation Responsible Sub-Organization: Not reported
Actual Return to Compliance Date: 19930722
Scheduled Compliance Date: Not reported
Date of Request: Not reported
Date Response Received: Not reported
Request Agency: Not reported
Former Citation: Not reported

CERS HAZ WASTE:

Name: VOLKSWAGEN SANTA MONICA INC.
Address: 2440 SANTA MONICA BLVD
City,State,Zip: SANTA MONICA, CA 90404
Site ID: 169573
CERS ID: 10174397
CERS Description: Hazardous Waste Generator

SWEEPS UST:

Name: VOLKSWAGEN SANTA MONICA
Address: 2440 SANTA MONICA BLVD
City: SANTA MONICA
Status: Active
Comp Number: 5001
Number: 1
Board Of Equalization: 44-010541
Referral Date: 03-19-91
Action Date: 03-19-91
Created Date: 02-29-88
Owner Tank Id: 14033005001001
SWRCB Tank Id: 19-033-005001-000001
Tank Status: A
Capacity: 4000
Active Date: 03-19-91
Tank Use: M.V. FUEL
STG: P
Content: REG UNLEADED
Number Of Tanks: 2

Name: VOLKSWAGEN SANTA MONICA
Address: 2440 SANTA MONICA BLVD
City: SANTA MONICA

Map ID
Direction
Distance
Elevation

MAP FINDINGS

Site

Database(s)

EDR ID Number
EPA ID Number

VOLKSWAGEN SANTA MONICA, INC (Continued)

1000272891

Status: Active
Comp Number: 5001
Number: 1
Board Of Equalization: 44-010541
Referral Date: 03-19-91
Action Date: 03-19-91
Created Date: 02-29-88
Owner Tank Id: 19033005001003
SWRCB Tank Id: 19-033-005001-000003
Tank Status: A
Capacity: 1000
Active Date: 03-19-91
Tank Use: OIL
STG: W
Content: WASTE OIL
Number Of Tanks: Not reported

HIST UST:

Name: VOLKSWAGEN SANTA MONICA
Address: 2440 SANTA MONICA BLVD
City,State,Zip: SANTA MONICA, CA 90404
File Number: 000285BC
URL: <http://geotracker.waterboards.ca.gov/ustpdfs/pdf/000285BC.pdf>
Region: STATE
Facility ID: 00000005001
Facility Type: Other
Other Type: CAR DEALER
Contact Name: GERHARD IHDE
Telephone: 2138291888
Owner Name: VOLKSWAGEN SANTA MONICA
Owner Address: 2440 SANTA MONICA BLVD.
Owner City,St,Zip: SANTA MONICA, CA 90404
Total Tanks: 0003

Tank Num: 001
Container Num: 1
Year Installed: 1963
Tank Capacity: 00002000
Tank Used for: PRODUCT
Type of Fuel: UNLEADED
Container Construction Thickness: Not reported
Leak Detection: Stock Inventor

Tank Num: 002
Container Num: 3
Year Installed: 1963
Tank Capacity: 00000400
Tank Used for: WASTE
Type of Fuel: WASTE OIL
Container Construction Thickness: Not reported
Leak Detection: None

Tank Num: 003
Container Num: 2
Year Installed: 1963
Tank Capacity: 00001000
Tank Used for: WASTE

Map ID
Direction
Distance
Elevation

MAP FINDINGS

Site

Database(s)

EDR ID Number
EPA ID Number

VOLKSWAGEN SANTA MONICA, INC (Continued)

1000272891

Type of Fuel: WASTE OIL
Container Construction Thickness: Not reported
Leak Detection: None

[Click here for Geo Tracker PDF:](#)

CERS TANKS:

Name: VOLKSWAGEN SANTA MONICA INC.
Address: 2440 SANTA MONICA BLVD
City,State,Zip: SANTA MONICA, CA 90404
Site ID: 169573
CERS ID: 10174397
CERS Description: Aboveground Petroleum Storage

CA FID UST:

Facility ID: 19029693
Regulated By: UTNKA
Regulated ID: 00005001
Cortese Code: Not reported
SIC Code: Not reported
Facility Phone: 2138291888
Mail To: Not reported
Mailing Address: 2440 SANTA MONICA BLVD
Mailing Address 2: Not reported
Mailing City,St,Zip: SANTA MONICA 90404
Contact: Not reported
Contact Phone: Not reported
DUNs Number: Not reported
NPDES Number: Not reported
EPA ID: Not reported
Comments: Not reported
Status: Active

HAZNET:

Name: VOKSWAGEN SANTA MONICA
Address: 2440 SANTA MONICA BLVD
Address 2: Not reported
City,State,Zip: SANTA MONICA, CA 90404
Contact: CRAIG MARSHAL
Telephone: 3239889999
Mailing Name: Not reported
Mailing Address: 2440 SANTA MONICA BLVD

Year: 2016
Gepaid: CAC002865312
TSD EPA ID: CAD044429835
CA Waste Code: 352 - Other organic solids
Disposal Method: H141 - Storage, Bulking, And/Or Transfer Off Site--No Treatment/Reovery (H010-H129) Or (H131-H135)
Tons: 0.1

CERS:

Name: VOLKSWAGEN SANTA MONICA INC.
Address: 2440 SANTA MONICA BLVD

Map ID
Direction
Distance
Elevation

MAP FINDINGS

Site

Database(s)

EDR ID Number
EPA ID Number

VOLKSWAGEN SANTA MONICA, INC (Continued)

1000272891

City,State,Zip: SANTA MONICA, CA 90404
Site ID: 169573
CERS ID: 10174397
CERS Description: Chemical Storage Facilities

Violations:

Site ID: 169573
Site Name: Volkswagen Santa Monica Inc.
Violation Date: 07-17-2014
Citation: HSC 6.67 25270.4.5(a) - California Health and Safety Code, Chapter 6.67, Section(s) 25270.4.5(a)

Violation Description: 1. Failure to prepare a SPCC plan that follows a sequence of rule and/or cross-reference. 2. Failure of the owner or operator of a facility subject to this part to prepare a SPCC plan in accordance with good engineering practices. 3. Failure to have the full approval of management at a level of authority to commit the necessary resources to fully implement the SPCC plan. 4. Failure to prepare the Plan in writing. AND 5. Failure to prepare a SPCC plan that addresses additional procedures/methods/equipment not yet fully operational.
Violation Notes: Returned to compliance on 01/19/2016. no regulatory cross references provided.

Violation Division: Santa Monica Fire Department
Violation Program: APSA
Violation Source: CERS,

Site ID: 169573
Site Name: Volkswagen Santa Monica Inc.
Violation Date: 07-17-2014
Citation: HSC 6.67 25270.4.5(a) - California Health and Safety Code, Chapter 6.67, Section(s) 25270.4.5(a)

Violation Description: Failure to include inspections of tank supports/foundation, deterioration, discharges and/or accumulations of oil inside diked areas, and comparison records in the records of inspections (or customary business records).
Violation Notes: Returned to compliance on 01/19/2016. Tank adjacent to east wall of tank. Move tank away from wall to allow visual inspection.

Violation Division: Santa Monica Fire Department
Violation Program: APSA
Violation Source: CERS,

Site ID: 169573
Site Name: Volkswagen Santa Monica Inc.
Violation Date: 12-19-2016
Citation: HSC 6.67 25270.4.5(a) - California Health and Safety Code, Chapter 6.67, Section(s) 25270.4.5(a)

Violation Description: Failure to maintain a complete copy of the SPCC Plan at the facility if the facility is normally attended at least four hours per day, or at the nearest field office if the facility is not so attended.
Violation Notes: Returned to compliance on 08/23/2017.

Violation Division: Santa Monica Fire Department
Violation Program: APSA
Violation Source: CERS,

Site ID: 169573
Site Name: Volkswagen Santa Monica Inc.
Violation Date: 08-23-2017
Citation: HSC 6.67 25270.4.5 (a) - California Health and Safety Code, Chapter 6.67, Section(s) 25270.4.5 (a)

Map ID
Direction
Distance
Elevation

MAP FINDINGS

Site

Database(s)

EDR ID Number
EPA ID Number

VOLKSWAGEN SANTA MONICA, INC (Continued)

1000272891

Violation Description: Failure to complete a review and evaluation of the SPCC Plan at least once every five years, document the completion of the review, and sign a statement as to whether the SPCC Plan will be amended.

Violation Notes: Returned to compliance on 08/28/2017. current certification submitted and place in facility file.

Violation Division: Santa Monica Fire Department
Violation Program: APSA
Violation Source: CERS,

Site ID: 169573
Site Name: Volkswagen Santa Monica Inc.
Violation Date: 08-23-2017
Citation: HSC 6.67 25270.4.5(a) - California Health and Safety Code, Chapter 6.67, Section(s) 25270.4.5(a)

Violation Description: Failure to provide the following training to all oil-handling personnel: 1. Operation and maintenance of equipment to prevent discharges. 2. Discharge procedure protocols. 3. Applicable pollution control laws, rules, and regulations. 4. General facility operations. 5. Contents of the SPCC Plan.

Violation Notes: Returned to compliance on 04/17/2019. Training documentation unavailable on-site. Training documentation verified on 6/18/19.

Violation Division: Santa Monica Fire Department
Violation Program: APSA
Violation Source: CERS,

Site ID: 169573
Site Name: Volkswagen Santa Monica Inc.
Violation Date: 07-17-2014
Citation: HSC 6.67 Multiple - California Health and Safety Code, Chapter 6.67, Section(s) Multiple

Violation Description: APSA Program - Administration/Documentation - General
Violation Notes: Returned to compliance on 01/19/2016. no prediction of flow rate/total quantity of potential discharge

Violation Division: Santa Monica Fire Department
Violation Program: APSA
Violation Source: CERS,

Site ID: 169573
Site Name: Volkswagen Santa Monica Inc.
Violation Date: 07-17-2014
Citation: HSC 6.67 25270.4.5(a) - California Health and Safety Code, Chapter 6.67, Section(s) 25270.4.5(a)

Violation Description: Failure to provide training regarding: 1. The operation and maintenance of equipment to prevent discharges. 2. Discharge procedure protocols. 3. Applicable pollution control laws, rules, and regulations. 4. General facility operations. AND 5. The contents of the SPCC Plan.

Violation Notes: Returned to compliance on 10/12/2015. No training records available.

Violation Division: Santa Monica Fire Department
Violation Program: APSA
Violation Source: CERS,

Site ID: 169573
Site Name: Volkswagen Santa Monica Inc.
Violation Date: 12-19-2016
Citation: HSC 6.67 25270.4.5(a) - California Health and Safety Code, Chapter 6.67, Section(s) 25270.4.5(a)

Map ID
Direction
Distance
Elevation

MAP FINDINGS

Site

Database(s)

EDR ID Number
EPA ID Number

VOLKSWAGEN SANTA MONICA, INC (Continued)

1000272891

Violation Description: Failure to provide the following training to all oil-handling personnel: 1. Operation and maintenance of equipment to prevent discharges. 2. Discharge procedure protocols. 3. Applicable pollution control laws, rules, and regulations. 4. General facility operations. 5. Contents of the SPCC Plan.

Violation Notes: Returned to compliance on 06/17/2019. confirmed on annual inspection 6/17/19

Violation Division: Santa Monica Fire Department
Violation Program: APSA
Violation Source: CERS,

Site ID: 169573
Site Name: Volkswagen Santa Monica Inc.
Violation Date: 07-17-2014
Citation: HSC 6.67 Multiple - California Health and Safety Code, Chapter 6.67, Section(s) Multiple

Violation Description: APSA Program - Administration/Documentation - General
Violation Notes: Returned to compliance on 01/14/2016. No tank overflow protection provided on tanks

Violation Division: Santa Monica Fire Department
Violation Program: APSA
Violation Source: CERS,

Site ID: 169573
Site Name: Volkswagen Santa Monica Inc.
Violation Date: 07-17-2014
Citation: HSC 6.67 25270.4.5(a) - California Health and Safety Code, Chapter 6.67, Section(s) 25270.4.5(a)

Violation Description: Failure to maintain SPCC plan onsite (applies if facility is manned at least four (4) hours per day).

Violation Notes: Returned to compliance on 10/13/2014. No SPCC on site

Violation Division: Santa Monica Fire Department
Violation Program: APSA
Violation Source: CERS,

Site ID: 169573
Site Name: Volkswagen Santa Monica Inc.
Violation Date: 07-17-2014
Citation: HSC 6.67 25270.4.5(a) - California Health and Safety Code, Chapter 6.67, Section(s) 25270.4.5(a)

Violation Description: Failure to adequately discuss procedures for reporting a discharge, or no information and procedures for reporting a discharge are included within the SPCC plan.

Violation Notes: Returned to compliance on 01/14/2016. incorrect reporting thresholds and reporting procedures.

Violation Division: Santa Monica Fire Department
Violation Program: APSA
Violation Source: CERS,

Evaluation:
Eval General Type: Compliance Evaluation Inspection
Eval Date: 01-14-2016
Violations Found: No
Eval Type: Routine done by local agency
Eval Notes: Not reported
Eval Division: Santa Monica Fire Department
Eval Program: HMRRP

Map ID
Direction
Distance
Elevation

MAP FINDINGS

Site

Database(s)

EDR ID Number
EPA ID Number

VOLKSWAGEN SANTA MONICA, INC (Continued)

1000272891

Eval Source: CERS,

Eval General Type: Compliance Evaluation Inspection
Eval Date: 07-09-2018
Violations Found: No
Eval Type: Routine done by local agency
Eval Notes: Willie Rockett, Service Manager
Eval Division: Los Angeles County Fire Department
Eval Program: HW
Eval Source: CERS,

Eval General Type: Compliance Evaluation Inspection
Eval Date: 08-28-2017
Violations Found: Yes
Eval Type: Routine done by local agency
Eval Notes: Not reported
Eval Division: Santa Monica Fire Department
Eval Program: APSA
Eval Source: CERS,

Eval General Type: Compliance Evaluation Inspection
Eval Date: 02-03-2021
Violations Found: No
Eval Type: Routine done by local agency
Eval Notes: Mark Uchiyama, service advisor
Eval Division: Los Angeles County Fire Department
Eval Program: HW
Eval Source: CERS,

Eval General Type: Compliance Evaluation Inspection
Eval Date: 07-17-2014
Violations Found: Yes
Eval Type: Routine done by local agency
Eval Notes: Not reported
Eval Division: Santa Monica Fire Department
Eval Program: APSA
Eval Source: CERS,

Eval General Type: Compliance Evaluation Inspection
Eval Date: 08-28-2017
Violations Found: No
Eval Type: Routine done by local agency
Eval Notes: Not reported
Eval Division: Santa Monica Fire Department
Eval Program: HMRRP
Eval Source: CERS,

Eval General Type: Compliance Evaluation Inspection
Eval Date: 12-19-2016
Violations Found: Yes
Eval Type: Routine done by local agency
Eval Notes: Not reported
Eval Division: Santa Monica Fire Department
Eval Program: APSA
Eval Source: CERS,

Eval General Type: Compliance Evaluation Inspection

Map ID
Direction
Distance
Elevation

MAP FINDINGS

Site

Database(s)

EDR ID Number
EPA ID Number

VOLKSWAGEN SANTA MONICA, INC (Continued)

1000272891

Eval Date: 01-14-2016
Violations Found: No
Eval Type: Routine done by local agency
Eval Notes: Not reported
Eval Division: Santa Monica Fire Department
Eval Program: APSA
Eval Source: CERS,

Eval General Type: Compliance Evaluation Inspection
Eval Date: 06-10-2015
Violations Found: No
Eval Type: Routine done by local agency
Eval Notes: Craig Marshall
Eval Division: Los Angeles County Fire Department
Eval Program: HW
Eval Source: CERS,

Eval General Type: Compliance Evaluation Inspection
Eval Date: 12-19-2016
Violations Found: No
Eval Type: Routine done by local agency
Eval Notes: Not reported
Eval Division: Santa Monica Fire Department
Eval Program: HMRRP
Eval Source: CERS,

Enforcement Action:
Site ID: 169573
Site Name: Volkswagen Santa Monica Inc.
Site Address: 2440 SANTA MONICA BLVD
Site City: SANTA MONICA
Site Zip: 90404
Enf Action Date: 07-17-2014
Enf Action Type: Notice of Violation (Unified Program)
Enf Action Description: Notice of Violation Issued by the Inspector at the Time of Inspection
Enf Action Notes: Not reported
Enf Action Division: Santa Monica Fire Department
Enf Action Program: APSA
Enf Action Source: CERS,

Coordinates:
Site ID: 169573
Facility Name: Volkswagen Santa Monica Inc.
Env Int Type Code: HWG
Program ID: 10174397
Coord Name: Not reported
Ref Point Type Desc: Center of a facility or station.,
Latitude: 34.031460
Longitude: -118.474950

Affiliation:
Affiliation Type Desc: CUPA District
Entity Name: Santa Monica Fire Dept
Entity Title: Not reported
Affiliation Address: 333 Olympic Drive - 2nd Floor
Affiliation City: Santa Monica

Map ID
Direction
Distance
Elevation

MAP FINDINGS

Site

Database(s)

EDR ID Number
EPA ID Number

VOLKSWAGEN SANTA MONICA, INC (Continued)

1000272891

Affiliation State: CA
Affiliation Country: Not reported
Affiliation Zip: 90401
Affiliation Phone: (310) 434-2666,

Affiliation Type Desc: Document Preparer
Entity Name: KPA, LLC
Entity Title: Not reported
Affiliation Address: Not reported
Affiliation City: Not reported
Affiliation State: Not reported
Affiliation Country: Not reported
Affiliation Zip: Not reported
Affiliation Phone: ,

Affiliation Type Desc: Identification Signer
Entity Name: Craig Marshall
Entity Title: Shop Foreman
Affiliation Address: Not reported
Affiliation City: Not reported
Affiliation State: Not reported
Affiliation Country: Not reported
Affiliation Zip: Not reported
Affiliation Phone: ,

Affiliation Type Desc: Legal Owner
Entity Name: Volkswagen Santa Monica Inc
Entity Title: Not reported
Affiliation Address: 2440 Santa Monica Blvd
Affiliation City: Santa Monica
Affiliation State: CA
Affiliation Country: United States
Affiliation Zip: 90404
Affiliation Phone: (310) 829-1888,

Affiliation Type Desc: Parent Corporation
Entity Name: Volkswagon Santa Monica Inc.
Entity Title: Not reported
Affiliation Address: Not reported
Affiliation City: Not reported
Affiliation State: Not reported
Affiliation Country: Not reported
Affiliation Zip: Not reported
Affiliation Phone: ,

Affiliation Type Desc: Environmental Contact
Entity Name: Craig Marshall
Entity Title: Not reported
Affiliation Address: 2440 Santa Monica Blvd
Affiliation City: Santa Monica
Affiliation State: CA
Affiliation Country: Not reported
Affiliation Zip: 90404
Affiliation Phone: ,

Affiliation Type Desc: Facility Mailing Address
Entity Name: Mailing Address

Map ID
Direction
Distance
Elevation

MAP FINDINGS

Site

Database(s)

EDR ID Number
EPA ID Number

VOLKSWAGEN SANTA MONICA, INC (Continued)

1000272891

Entity Title: Not reported
Affiliation Address: 2440 Santa Monica Blvd
Affiliation City: Santa Monica
Affiliation State: CA
Affiliation Country: Not reported
Affiliation Zip: 90404
Affiliation Phone: ,

Affiliation Type Desc: Operator
Entity Name: CHRIS GUILIANA
Entity Title: Not reported
Affiliation Address: Not reported
Affiliation City: Not reported
Affiliation State: Not reported
Affiliation Country: Not reported
Affiliation Zip: Not reported
Affiliation Phone: (310) 829-1888,

HWTS:

Name: VOKSWAGEN SANTA MONICA
Address: 2440 SANTA MONICA BLVD
Address 2: Not reported
City,State,Zip: SANTA MONICA, CA 90404
EPA ID: CAC002865312
Inactive Date: 09/15/2016
Create Date: 06/15/2016
Last Act Date: 09/15/2016
Mailing Name: Not reported
Mailing Address: 2440 SANTA MONICA BLVD
Mailing Address 2: Not reported
Mailing City,State,Zip: SANTA MONICA, CA 90404
Owner Name: CRAIG MARSHAL
Owner Address: 2440 SANTA MONICA BLVD
Owner Address 2: Not reported
Owner City,State,Zip: SANTA MONICA, CA 90404
Contact Name: CRAIG MARSHAL
Contact Address: 2440 SANTA MONICA BLVD
Contact Address 2: Not reported
City,State,Zip: SANTA MONICA, CA 90404

C23
East
< 1/8
0.029 mi.
151 ft.

VOLKSWAGON SANTA MONICA INC.
2440 SANTA MONICA BLVD
SANTA MONICA, CA 90404
Site 10 of 20 in cluster C

CA AST A100425974
N/A

Relative:
Lower
Actual:
158 ft.

AST:
Name: VOLKSWAGON SANTA MONICA INC.
Address: 2440 SANTA MONICA BLVD
City/Zip: SANTA MONICA,90404
Certified Unified Program Agencies: Not reported
Owner: Volkswagen Santa Monica Inc
Total Gallons: Not reported
CERSID: 10174397
Facility ID: Not reported
Business Name: Volkswagon Santa Monica Inc.

Map ID
 Direction
 Distance
 Elevation

MAP FINDINGS

Site

Database(s)

EDR ID Number
 EPA ID Number

VOLKSWAGON SANTA MONICA INC. (Continued)

A100425974

Phone: 310-829-1888
 Fax: Not reported
 Mailing Address: 2440 Santa Monica Blvd
 Mailing Address City: Santa Monica
 Mailing Address State: CA
 Mailing Address Zip Code: 90404
 Operator Name: Jerry Gordon
 Operator Phone: 310-829-1888
 Owner Phone: 310-829-1888
 Owner Mail Address: 2440 Santa Monica Blvd
 Owner State: CA
 Owner Zip Code: 90404
 Owner Country: United States
 Property Owner Name: Not reported
 Property Owner Phone: Not reported
 Property Owner Mailing Address: Not reported
 Property Owner City: Not reported
 Property Owner Stat : Not reported
 Property Owner Zip Code: Not reported
 Property Owner Country: Not reported
 EPAID: CAD066237082

C24
ENE
 < 1/8
 0.030 mi.
 159 ft.

KING PAUL
2445 SANTA MONICA BLVD
SANTA MONICA, CA
 Site 11 of 20 in cluster C

EDR Hist Auto 1009019749
N/A

Relative:
Lower

EDR Hist Auto

Actual:
 159 ft.

Year:	Name:	Type:
1948	KING PAUL	AUTOMOBILE REPAIRING
1948	KING PAUL	AUTO REPAIRS
1954	KING PAUL	AUTOMOBILE REPAIRING
1954	KING PAUL	AUTOMOBILE REPAIRING
1989	BAY IMPORTS LTD	General Automotive Repair Shops
1991	BAY IMPORTS LTD	General Automotive Repair Shops
1992	BAY IMPORTS LTD	General Automotive Repair Shops
1993	BAY IMPORTS LTD	General Automotive Repair Shops
1994	BAY IMPORTS LTD	General Automotive Repair Shops
1995	BAY IMPORTS LTD	General Automotive Repair Shops
1996	BAY IMPORTS LTD	General Automotive Repair Shops
1997	BAY IMPORTS LTD	General Automotive Repair Shops
1998	BAY IMPORTS LTD	General Automotive Repair Shops
1999	BAY IMPORTS LTD	General Automotive Repair Shops

C25
ENE
 < 1/8
 0.030 mi.
 159 ft.

M&M TIRE NETWORK LLC DBA PACIFIC COAST TIRE & SERV
2445 SANTA MONICA BLVD
SANTA MONICA, CA 90404
 Site 12 of 20 in cluster C

RCRA NonGen / NLR 1026489853
CAL000363234

Relative:
Lower

RCRA NonGen / NLR:

Actual:
 159 ft.

Date Form Received by Agency: 20110421
 Handler Name: M&M TIRE NETWORK LLC DBA PACIFIC COAST TIRE & SERVICE
 Handler Address: 2445 SANTA MONICA BLVD

Map ID
 Direction
 Distance
 Elevation

MAP FINDINGS

Site

Database(s)

EDR ID Number
 EPA ID Number

M&M TIRE NETWORK LLC DBA PACIFIC COAST TIRE & SERVICE (Continued)

1026489853

Handler City,State,Zip:	SANTA MONICA, CA 90404-2038
EPA ID:	CAL000363234
Contact Name:	PHILLIP WALKER
Contact Address:	2445 SANTA MONICA BLVD
Contact City,State,Zip:	SANTA MONICA, CA 90404
Contact Telephone:	310-828-2555
Contact Fax:	310-828-3555
Contact Email:	PHIL@PACTIRES.COM
Contact Title:	Not reported
EPA Region:	09
Land Type:	Not reported
Federal Waste Generator Description:	Not a generator, verified
Non-Notifier:	Not reported
Biennial Report Cycle:	Not reported
Accessibility:	Not reported
Active Site Indicator:	Not reported
State District Owner:	Not reported
State District:	Not reported
Mailing Address:	2445 SANTA MONICA BLVD
Mailing City,State,Zip:	SANTA MONICA, CA 90404-2038
Owner Name:	M&M TIRE NETWORK LLC
Owner Type:	Other
Operator Name:	PHILLIP WALKER
Operator Type:	Other
Short-Term Generator Activity:	No
Importer Activity:	No
Mixed Waste Generator:	No
Transporter Activity:	No
Transfer Facility Activity:	No
Recycler Activity with Storage:	No
Small Quantity On-Site Burner Exemption:	No
Smelting Melting and Refining Furnace Exemption:	No
Underground Injection Control:	No
Off-Site Waste Receipt:	No
Universal Waste Indicator:	No
Universal Waste Destination Facility:	No
Federal Universal Waste:	No
Active Site Fed-Reg Treatment Storage and Disposal Facility:	Not reported
Active Site Converter Treatment storage and Disposal Facility:	Not reported
Active Site State-Reg Treatment Storage and Disposal Facility:	Not reported
Active Site State-Reg Handler:	---
Federal Facility Indicator:	Not reported
Hazardous Secondary Material Indicator:	N
Sub-Part K Indicator:	Not reported
Commercial TSD Indicator:	No
Treatment Storage and Disposal Type:	Not reported
2018 GPRA Permit Baseline:	Not on the Baseline
2018 GPRA Renewals Baseline:	Not on the Baseline
Permit Renewals Workload Universe:	Not reported
Permit Workload Universe:	Not reported
Permit Progress Universe:	Not reported
Post-Closure Workload Universe:	Not reported
Closure Workload Universe:	Not reported
202 GPRA Corrective Action Baseline:	No
Corrective Action Workload Universe:	No
Subject to Corrective Action Universe:	No
Non-TSDs Where RCRA CA has Been Imposed Universe:	No

Map ID
Direction
Distance
Elevation

MAP FINDINGS

Site

Database(s)

EDR ID Number
EPA ID Number

M&M TIRE NETWORK LLC DBA PACIFIC COAST TIRE & SERVICE (Continued)

1026489853

TSDFs Potentially Subject to CA Under 3004 (u)/(v) Universe: No
TSDFs Only Subject to CA under Discretionary Auth Universe: No
Corrective Action Priority Ranking: No NCAPS ranking
Environmental Control Indicator: No
Institutional Control Indicator: No
Human Exposure Controls Indicator: N/A
Groundwater Controls Indicator: N/A
Operating TSDF Universe: Not reported
Full Enforcement Universe: Not reported
Significant Non-Complier Universe: No
Unaddressed Significant Non-Complier Universe: No
Addressed Significant Non-Complier Universe: No
Significant Non-Complier With a Compliance Schedule Universe: No
Financial Assurance Required: Not reported
Handler Date of Last Change: 20201008
Recognized Trader-Importer: No
Recognized Trader-Exporter: No
Importer of Spent Lead Acid Batteries: No
Exporter of Spent Lead Acid Batteries: No
Recycler Activity Without Storage: No
Manifest Broker: No
Sub-Part P Indicator: No

Handler - Owner Operator:

Owner/Operator Indicator: Owner
Owner/Operator Name: M&M TIRE NETWORK LLC
Legal Status: Other
Date Became Current: Not reported
Date Ended Current: Not reported
Owner/Operator Address: 2445 SANTA MONICA BLVD
Owner/Operator City,State,Zip: SANTA MONICA, CA 90404-2038
Owner/Operator Telephone: 310-828-2555
Owner/Operator Telephone Ext: Not reported
Owner/Operator Fax: Not reported
Owner/Operator Email: Not reported

Owner/Operator Indicator: Operator
Owner/Operator Name: PHILLIP WALKER
Legal Status: Other
Date Became Current: Not reported
Date Ended Current: Not reported
Owner/Operator Address: 2445 SANTA MONICA BLVD
Owner/Operator City,State,Zip: SANTA MONICA, CA 90404
Owner/Operator Telephone: 310-828-2555
Owner/Operator Telephone Ext: Not reported
Owner/Operator Fax: Not reported
Owner/Operator Email: Not reported

Historic Generators:

Receive Date: 20110421
Handler Name: M&M TIRE NETWORK LLC DBA PACIFIC COAST TIRE & SERVICE
Federal Waste Generator Description: Not a generator, verified
State District Owner: Not reported
Large Quantity Handler of Universal Waste: No
Recognized Trader Importer: Not reported

Map ID
 Direction
 Distance
 Elevation

MAP FINDINGS

Site

Database(s)

EDR ID Number
 EPA ID Number

M&M TIRE NETWORK LLC DBA PACIFIC COAST TIRE & SERVICE (Continued)

1026489853

Recognized Trader Exporter:	Not reported
Spent Lead Acid Battery Importer:	Not reported
Spent Lead Acid Battery Exporter:	Not reported
Current Record:	Yes
Non Storage Recycler Activity:	Not reported
Electronic Manifest Broker:	Not reported

List of NAICS Codes and Descriptions:

NAICS Code:	811111
NAICS Description:	GENERAL AUTOMOTIVE REPAIR

Facility Has Received Notices of Violations:

Violations:	No Violations Found
-------------	---------------------

Evaluation Action Summary:

Evaluations:	No Evaluations Found
--------------	----------------------

C26
ENE
 < 1/8
 0.030 mi.
 159 ft.

VOLKSWAGEN SANTA MONICA
2445 SANTA MONICA BLVD
SANTA MONICA, CA 90404
Site 13 of 20 in cluster C

RCRA-SQG **1000118634**
FINDS **CAD981658396**
ECHO
LA Co. Site Mitigation

Relative:
Lower
Actual:
159 ft.

RCRA-SQG:	
Date Form Received by Agency:	20010724
Handler Name:	VOLKSWAGEN SANTA MONICA
Handler Address:	2445 SANTA MONICA BLVD
Handler City,State,Zip:	SANTA MONICA, CA 90404
EPA ID:	CAD981658396
Contact Name:	DENNIS ERICKSON
Contact Address:	2440 SANTA MONICA BLVD
Contact City,State,Zip:	SANTA MONICA, CA 90404
Contact Telephone:	310-829-1888
Contact Fax:	Not reported
Contact Email:	Not reported
Contact Title:	Not reported
EPA Region:	09
Land Type:	Private
Federal Waste Generator Description:	Small Quantity Generator
Non-Notifier:	Not reported
Biennial Report Cycle:	Not reported
Accessibility:	Not reported
Active Site Indicator:	Handler Activities
State District Owner:	Not reported
State District:	Not reported
Mailing Address:	2440 SANTA MONICA BLVD
Mailing City,State,Zip:	SANTA MONICA, CA 90404
Owner Name:	VOLKSWAGON SANTA MONICA INC
Owner Type:	Private
Operator Name:	Not reported
Operator Type:	Not reported
Short-Term Generator Activity:	No
Importer Activity:	No
Mixed Waste Generator:	No
Transporter Activity:	No

Map ID
 Direction
 Distance
 Elevation

MAP FINDINGS

Site

Database(s)

EDR ID Number
 EPA ID Number

VOLKSWAGEN SANTA MONICA (Continued)

1000118634

Transfer Facility Activity:	No
Recycler Activity with Storage:	No
Small Quantity On-Site Burner Exemption:	No
Smelting Melting and Refining Furnace Exemption:	No
Underground Injection Control:	No
Off-Site Waste Receipt:	No
Universal Waste Indicator:	No
Universal Waste Destination Facility:	No
Federal Universal Waste:	No
Active Site Fed-Reg Treatment Storage and Disposal Facility:	Not reported
Active Site Converter Treatment storage and Disposal Facility:	Not reported
Active Site State-Reg Treatment Storage and Disposal Facility:	Not reported
Active Site State-Reg Handler:	---
Federal Facility Indicator:	Not reported
Hazardous Secondary Material Indicator:	NN
Sub-Part K Indicator:	Not reported
Commercial TSD Indicator:	No
Treatment Storage and Disposal Type:	Not reported
2018 GPRA Permit Baseline:	Not on the Baseline
2018 GPRA Renewals Baseline:	Not on the Baseline
Permit Renewals Workload Universe:	Not reported
Permit Workload Universe:	Not reported
Permit Progress Universe:	Not reported
Post-Closure Workload Universe:	Not reported
Closure Workload Universe:	Not reported
202 GPRA Corrective Action Baseline:	No
Corrective Action Workload Universe:	No
Subject to Corrective Action Universe:	No
Non-TSDFs Where RCRA CA has Been Imposed Universe:	No
TSDFs Potentially Subject to CA Under 3004 (u)/(v) Universe:	No
TSDFs Only Subject to CA under Discretionary Auth Universe:	No
Corrective Action Priority Ranking:	No NCAPS ranking
Environmental Control Indicator:	No
Institutional Control Indicator:	No
Human Exposure Controls Indicator:	N/A
Groundwater Controls Indicator:	N/A
Operating TSDF Universe:	Not reported
Full Enforcement Universe:	Not reported
Significant Non-Complier Universe:	No
Unaddressed Significant Non-Complier Universe:	No
Addressed Significant Non-Complier Universe:	No
Significant Non-Complier With a Compliance Schedule Universe:	No
Financial Assurance Required:	Not reported
Handler Date of Last Change:	20021007
Recognized Trader-Importer:	No
Recognized Trader-Exporter:	No
Importer of Spent Lead Acid Batteries:	No
Exporter of Spent Lead Acid Batteries:	No
Recycler Activity Without Storage:	Not reported
Manifest Broker:	Not reported
Sub-Part P Indicator:	No

Hazardous Waste Summary:

Waste Code: D039
 Waste Description: TETRACHLOROETHYLENE

Map ID
Direction
Distance
Elevation

MAP FINDINGS

Site

Database(s)

EDR ID Number
EPA ID Number

VOLKSWAGEN SANTA MONICA (Continued)

1000118634

Handler - Owner Operator:

Owner/Operator Indicator: Operator
Owner/Operator Name: NOT REQUIRED
Legal Status: Private
Date Became Current: Not reported
Date Ended Current: Not reported
Owner/Operator Address: NOT REQUIRED
Owner/Operator City,State,Zip: NOT REQUIRED, ME 99999
Owner/Operator Telephone: 415-555-1212
Owner/Operator Telephone Ext: Not reported
Owner/Operator Fax: Not reported
Owner/Operator Email: Not reported

Owner/Operator Indicator: Owner
Owner/Operator Name: VOLKSWAGON SANTA MONICA INC
Legal Status: Private
Date Became Current: Not reported
Date Ended Current: Not reported
Owner/Operator Address: 2440 SANTA MONICA BLVD
Owner/Operator City,State,Zip: SANTA MONICA, CA 90404
Owner/Operator Telephone: 310-829-1888
Owner/Operator Telephone Ext: Not reported
Owner/Operator Fax: Not reported
Owner/Operator Email: Not reported

Historic Generators:

Receive Date: 19960901
Handler Name: VOLKSWAGEN SANTA MONICA
Federal Waste Generator Description: Small Quantity Generator
State District Owner: Not reported
Large Quantity Handler of Universal Waste: No
Recognized Trader Importer: No
Recognized Trader Exporter: No
Spent Lead Acid Battery Importer: No
Spent Lead Acid Battery Exporter: No
Current Record: No
Non Storage Recycler Activity: Not reported
Electronic Manifest Broker: Not reported

Receive Date: 20010724
Handler Name: VOLKSWAGEN SANTA MONICA
Federal Waste Generator Description: Small Quantity Generator
State District Owner: Not reported
Large Quantity Handler of Universal Waste: No
Recognized Trader Importer: No
Recognized Trader Exporter: No
Spent Lead Acid Battery Importer: No
Spent Lead Acid Battery Exporter: No
Current Record: Yes
Non Storage Recycler Activity: Not reported
Electronic Manifest Broker: Not reported

List of NAICS Codes and Descriptions:

NAICS Code: 811111
NAICS Description: GENERAL AUTOMOTIVE REPAIR

Map ID
Direction
Distance
Elevation

MAP FINDINGS

Site

Database(s)

EDR ID Number
EPA ID Number

VOLKSWAGEN SANTA MONICA (Continued)

1000118634

Facility Has Received Notices of Violations:

Violations: No Violations Found

Evaluation Action Summary:

Evaluations: No Evaluations Found

FINDS:

Registry ID: 110055669101

Click Here:

Environmental Interest/Information System:

STATE MASTER

Registry ID: 110070910047

Click Here:

Environmental Interest/Information System:

RCRAInfo is a national information system that supports the Resource Conservation and Recovery Act (RCRA) program through the tracking of events and activities related to facilities that generate, transport, and treat, store, or dispose of hazardous waste. RCRAInfo allows RCRA program staff to track the notification, permit, compliance, and corrective action activities required under RCRA.

Registry ID: 110002740400

Click Here:

Environmental Interest/Information System:

RCRAInfo is a national information system that supports the Resource Conservation and Recovery Act (RCRA) program through the tracking of events and activities related to facilities that generate, transport, and treat, store, or dispose of hazardous waste. RCRAInfo allows RCRA program staff to track the notification, permit, compliance, and corrective action activities required under RCRA.

[Click this hyperlink](#) while viewing on your computer to access additional FINDS: detail in the EDR Site Report.

ECHO:

Envid: 1000118634
Registry ID: 110002740400
DFR URL: <http://echo.epa.gov/detailed-facility-report?fid=110002740400>
Name: VOLKSWAGEN SANTA MONICA
Address: 2445 SANTA MONICA BLVD
City,State,Zip: SANTA MONICA, CA 90404

LA Co. Site Mitigation:

Name: BAY IMPORTS
Address: 2445 SANTA MONICA BLVD
City,State,Zip: SANTA MONICA, CA 90404
Facility ID: Not reported
Status: Not reported
Site ID: SD0000327
Jurisdiction: County
Case ID: RO0001328

Map ID
Direction
Distance
Elevation

MAP FINDINGS

Site

Database(s)

EDR ID Number
EPA ID Number

VOLKSWAGEN SANTA MONICA (Continued)

1000118634

Abated: Yes
Assigned To: Kim Clark
Entered Date: 11/04/2010
Abated Date: 06/12/2013

B27
South
< 1/8
0.034 mi.
177 ft.

CYNERGY CYCLES
2300 SANTA MONICA BLVD
SANTA MONICA, CA 90404

CA CERS HAZ WASTE
CA HAZNET
CA HWTS

S113144613
N/A

Site 7 of 9 in cluster B

Relative:
Lower

CERS HAZ WASTE:

Actual:
156 ft.

Name: SPECIALIZED BICYCLE COMPONENTS SM
Address: 2300 SANTA MONICA BLVD
City,State,Zip: SANTA MONICA, CA 90404
Site ID: 594201
CERS ID: 10881106
CERS Description: Hazardous Waste Generator

Violations:

Site ID: 594201
Site Name: Specialized Bicycle Components SM
Violation Date: 06-10-2021
Citation: HSC 6.11 25404(e)(4) - California Health and Safety Code, Chapter 6.11, Section(s) 25404(e)(4)
Violation Description: Failure to report program data electronically.
Violation Notes: Returned to compliance on 09/03/2021. OBSERVATION: Owner/Operator failed to report program data electronically into CERS. CORRECTIVE ACTION: Complete all required reporting into CERS. <https://cers.calepa.ca.gov/>
Violation Division: Los Angeles County Fire Department
Violation Program: HW
Violation Source: CERS,

Evaluation:

Eval General Type: Compliance Evaluation Inspection
Eval Date: 06-10-2021
Violations Found: Yes
Eval Type: Routine done by local agency
Eval Notes: Benjamin Gonzalez, supervisor
Eval Division: Los Angeles County Fire Department
Eval Program: HW
Eval Source: CERS,

Affiliation:

Affiliation Type Desc: CUPA District
Entity Name: Santa Monica Fire Dept
Entity Title: Not reported
Affiliation Address: 333 Olympic Drive - 2nd Floor
Affiliation City: Santa Monica
Affiliation State: CA
Affiliation Country: Not reported
Affiliation Zip: 90401
Affiliation Phone: (310) 434-2666,

Affiliation Type Desc: Document Preparer
Entity Name: Daili Shang

Map ID
Direction
Distance
Elevation

MAP FINDINGS

Site

Database(s)

EDR ID Number
EPA ID Number

CYNERGY CYCLES (Continued)

S113144613

Entity Title:	Not reported
Affiliation Address:	Not reported
Affiliation City:	Not reported
Affiliation State:	Not reported
Affiliation Country:	Not reported
Affiliation Zip:	Not reported
Affiliation Phone:	,
Affiliation Type Desc:	Identification Signer
Entity Name:	Daili Shang
Entity Title:	General Manager
Affiliation Address:	Not reported
Affiliation City:	Not reported
Affiliation State:	Not reported
Affiliation Country:	Not reported
Affiliation Zip:	Not reported
Affiliation Phone:	,
Affiliation Type Desc:	Legal Owner
Entity Name:	Specialized Bicycle Components
Entity Title:	Not reported
Affiliation Address:	2300 santa monica blvd
Affiliation City:	santa monica
Affiliation State:	CA
Affiliation Country:	United States
Affiliation Zip:	90404
Affiliation Phone:	(310) 857-1500,
Affiliation Type Desc:	Operator
Entity Name:	Specialized Bicycle Components
Entity Title:	Not reported
Affiliation Address:	Not reported
Affiliation City:	Not reported
Affiliation State:	Not reported
Affiliation Country:	Not reported
Affiliation Zip:	Not reported
Affiliation Phone:	(310) 857-1500,
Affiliation Type Desc:	Environmental Contact
Entity Name:	Tommy Abrahams
Entity Title:	Not reported
Affiliation Address:	2300 santa monica blvd
Affiliation City:	santa monica
Affiliation State:	CA
Affiliation Country:	Not reported
Affiliation Zip:	90404
Affiliation Phone:	,
Affiliation Type Desc:	Facility Mailing Address
Entity Name:	Mailing Address
Entity Title:	Not reported
Affiliation Address:	2300 santa monica blvd
Affiliation City:	santa moinica
Affiliation State:	CA
Affiliation Country:	Not reported
Affiliation Zip:	90404
Affiliation Phone:	,

Map ID
Direction
Distance
Elevation

MAP FINDINGS

Site

Database(s)

EDR ID Number
EPA ID Number

CYNERGY CYCLES (Continued)

S113144613

Affiliation Type Desc: Parent Corporation
Entity Name: Specialized Bicycle Components SM
Entity Title: Not reported
Affiliation Address: Not reported
Affiliation City: Not reported
Affiliation State: Not reported
Affiliation Country: Not reported
Affiliation Zip: Not reported
Affiliation Phone: ,

HAZNET:

Name: CYNERGY CYCLES
Address: 2300 SANTA MONICA BLVD
Address 2: Not reported
City,State,Zip: SANTA MONICA, CA 90404
Contact: DIEGO VIASUS
Telephone: 3108571500
Mailing Name: Not reported
Mailing Address: 2300 SANTA MONICA BLVD

Year: 2011
Gepaid: CAL000312004
TSD EPA ID: CAD099452708
CA Waste Code: 133 - Aqueous solution with total organic residues 10 percent or more
Disposal Method: H039 - Other Recovery Of Reclamation For Reuse Including Acid
Regeneration, Organics Recovery Ect
Tons: 0.6255

Year: 2010
Gepaid: CAL000312004
TSD EPA ID: CAD099452708
CA Waste Code: 133 - Aqueous solution with total organic residues 10 percent or more
Disposal Method: H039 - Other Recovery Of Reclamation For Reuse Including Acid
Regeneration, Organics Recovery Ect
Tons: 0.31275

Additional Info:

Year: 2010
Gen EPA ID: CAL000312004

Shipment Date: 20101123
Creation Date: 3/30/2011 18:30:08
Receipt Date: 20101130
Manifest ID: 001425015GBF
Trans EPA ID: ILR000130062
Trans Name: HERITAGE-CRYSTAL CLEAN LLC
Trans 2 EPA ID: Not reported
Trans 2 Name: Not reported
TSD EPA ID: CAD099452708
Trans Name: INDUSTRIAL SERVICE OIL COMPANY INC
TSD EPA ID: Not reported
TSD EPA Name: Not reported
Waste Code Description: 133 - Aqueous solution with 10% or more total organic residues
RCRA Code: Not reported

Map ID
Direction
Distance
Elevation

MAP FINDINGS

Site

Database(s)

EDR ID Number
EPA ID Number

CYNERGY CYCLES (Continued)

S113144613

Meth Code: H039 - Other Recovery Of Reclamation For Reuse Including Acid
Regeneration, Organics Recovery Ect

Quantity Tons: 0.14595
Waste Quantity: 35
Quantity Unit: G
Additional Code 1: Not reported
Additional Code 2: Not reported
Additional Code 3: Not reported
Additional Code 4: Not reported
Additional Code 5: Not reported

Shipment Date: 20100928
Creation Date: 3/28/2011 18:30:35
Receipt Date: 20100930
Manifest ID: 001212756GBF
Trans EPA ID: ILR000130062
Trans Name: HERITAGE-CRYSTAL CLEAN LLC
Trans 2 EPA ID: Not reported
Trans 2 Name: Not reported
TSDf EPA ID: CAD099452708
Trans Name: INDUSTRIAL SERVICE OIL COMPANY INC
TSDf Alt EPA ID: Not reported
TSDf Alt Name: Not reported
Waste Code Description: 133 - Aqueous solution with 10% or more total organic residues
RCRA Code: Not reported
Meth Code: H039 - Other Recovery Of Reclamation For Reuse Including Acid
Regeneration, Organics Recovery Ect

Quantity Tons: 0.1668
Waste Quantity: 40
Quantity Unit: G
Additional Code 1: Not reported
Additional Code 2: Not reported
Additional Code 3: Not reported
Additional Code 4: Not reported
Additional Code 5: Not reported

Additional Info:
Year: 2011
Gen EPA ID: CAL000312004

Shipment Date: 20110803
Creation Date: 10/1/2011 18:30:31
Receipt Date: 20110808
Manifest ID: 001469292GBF
Trans EPA ID: ILR000130062
Trans Name: HERITAGE-CRYSTAL CLEAN LLC
Trans 2 EPA ID: Not reported
Trans 2 Name: Not reported
TSDf EPA ID: CAD099452708
Trans Name: INDUSTRIAL SERVICE OIL COMPANY INC
TSDf Alt EPA ID: Not reported
TSDf Alt Name: Not reported
Waste Code Description: 133 - Aqueous solution with 10% or more total organic residues
RCRA Code: Not reported
Meth Code: H039 - Other Recovery Of Reclamation For Reuse Including Acid
Regeneration, Organics Recovery Ect

Quantity Tons: 0.14595

Map ID
Direction
Distance
Elevation

MAP FINDINGS

Site

Database(s)

EDR ID Number
EPA ID Number

CYNERGY CYCLES (Continued)

S113144613

Waste Quantity:	35
Quantity Unit:	G
Additional Code 1:	Not reported
Additional Code 2:	Not reported
Additional Code 3:	Not reported
Additional Code 4:	Not reported
Additional Code 5:	Not reported
Shipment Date:	20110607
Creation Date:	7/23/2011 18:30:32
Receipt Date:	20110608
Manifest ID:	001474833GBF
Trans EPA ID:	ILR000130062
Trans Name:	HERITAGE-CRYSTAL CLEAN LLC
Trans 2 EPA ID:	Not reported
Trans 2 Name:	Not reported
TSDf EPA ID:	CAD099452708
Trans Name:	INDUSTRIAL SERVICE OIL COMPANY INC
TSDf Alt EPA ID:	Not reported
TSDf Alt Name:	Not reported
Waste Code Description:	133 - Aqueous solution with 10% or more total organic residues
RCRA Code:	Not reported
Meth Code:	H039 - Other Recovery Of Reclamation For Reuse Including Acid Regeneration, Organics Recovery Ect
Quantity Tons:	0.15012
Waste Quantity:	36
Quantity Unit:	G
Additional Code 1:	Not reported
Additional Code 2:	Not reported
Additional Code 3:	Not reported
Additional Code 4:	Not reported
Additional Code 5:	Not reported
Shipment Date:	20110316
Creation Date:	5/19/2011 18:30:10
Receipt Date:	20110317
Manifest ID:	001465396GBF
Trans EPA ID:	ILR000130062
Trans Name:	HERITAGE-CRYSTAL CLEAN LLC
Trans 2 EPA ID:	Not reported
Trans 2 Name:	Not reported
TSDf EPA ID:	CAD099452708
Trans Name:	INDUSTRIAL SERVICE OIL COMPANY INC
TSDf Alt EPA ID:	Not reported
TSDf Alt Name:	Not reported
Waste Code Description:	133 - Aqueous solution with 10% or more total organic residues
RCRA Code:	Not reported
Meth Code:	H039 - Other Recovery Of Reclamation For Reuse Including Acid Regeneration, Organics Recovery Ect
Quantity Tons:	0.17097
Waste Quantity:	41
Quantity Unit:	G
Additional Code 1:	Not reported
Additional Code 2:	Not reported
Additional Code 3:	Not reported
Additional Code 4:	Not reported
Additional Code 5:	Not reported

Map ID
Direction
Distance
Elevation

MAP FINDINGS

Site

Database(s)

EDR ID Number
EPA ID Number

CYNERGY CYCLES (Continued)

S113144613

Shipment Date: 20110118
Creation Date: 3/28/2011 18:30:20
Receipt Date: 20110126
Manifest ID: 001422396GBF
Trans EPA ID: ILR000130062
Trans Name: HERITAGE-CRYSTAL CLEAN LLC
Trans 2 EPA ID: Not reported
Trans 2 Name: Not reported
TSDf EPA ID: CAD099452708
Trans Name: INDUSTRIAL SERVICE OIL COMPANY INC
TSDf Alt EPA ID: Not reported
TSDf Alt Name: Not reported
Waste Code Description: 133 - Aqueous solution with 10% or more total organic residues
RCRA Code: Not reported
Meth Code: H039 - Other Recovery Of Reclamation For Reuse Including Acid Regeneration, Organics Recovery Ect

Quantity Tons: 0.15846
Waste Quantity: 38
Quantity Unit: G
Additional Code 1: Not reported
Additional Code 2: Not reported
Additional Code 3: Not reported
Additional Code 4: Not reported
Additional Code 5: Not reported

HWTS:

Name: CYNERGY CYCLES
Address: 2300 SANTA MONICA BLVD
Address 2: Not reported
City,State,Zip: SANTA MONICA, CA 90404
EPA ID: CAL000312004
Inactive Date: 06/30/2010
Create Date: 09/28/2006
Last Act Date: 03/20/2013
Mailing Name: Not reported
Mailing Address: 2300 SANTA MONICA BLVD
Mailing Address 2: Not reported
Mailing City,State,Zip: SANTA MONICA, CA 904040000
Owner Name: AUGUSTO SASSO
Owner Address: 2300 SANTA MONICA BLVD
Owner Address 2: Not reported
Owner City,State,Zip: SANTA MONICA, CA 904040000
Contact Name: DIEGO VIASUS
Contact Address: 2300 SANTA MONICA BLVD
Contact Address 2: Not reported
City,State,Zip: SANTA MONICA, CA 904040000

NAICS:

EPA ID: CAL000312004
Create Date: 2006-09-28 14:42:27.153
NAICS Code: 45111
NAICS Description: Sporting Goods Stores
Issued EPA ID Date: 2006-09-28 14:42:27.10700
Inactive Date: 2010-06-30 00:00:00
Facility Name: CYNERGY CYCLES
Facility Address: 2300 SANTA MONICA BLVD
Facility Address 2: Not reported

Map ID
 Direction
 Distance
 Elevation

MAP FINDINGS

Site

Database(s)

EDR ID Number
 EPA ID Number

CYNERGY CYCLES (Continued)

S113144613

Facility City: SANTA MONICA
 Facility County: Not reported
 Facility State: CA
 Facility Zip: 90404

B28
South
< 1/8
0.034 mi.
177 ft.

CYNERGY CYCLES
2300 SANTA MONICA BLVD
SANTA MONICA, CA 90404

RCRA NonGen / NLR

1024826956
CAL000355558

Site 8 of 9 in cluster B

Relative:
Lower
Actual:
156 ft.

RCRA NonGen / NLR:		20100806
Date Form Received by Agency:		
Handler Name:	CYNERGY CYCLES	
Handler Address:		2300 SANTA MONICA BLVD
Handler City,State,Zip:		SANTA MONICA, CA 90404-2008
EPA ID:		CAL000355558
Contact Name:		TOMMY ABRAHAMS
Contact Address:		2300 SANTA MONICA BLVD
Contact City,State,Zip:		SANTA MONICA, CA 90404
Contact Telephone:		310-857-1500
Contact Fax:		Not reported
Contact Email:		ACCOUNTING@CYNERGYCYCLES.COM
Contact Title:		Not reported
EPA Region:		09
Land Type:		Not reported
Federal Waste Generator Description:		Not a generator, verified
Non-Notifier:		Not reported
Biennial Report Cycle:		Not reported
Accessibility:		Not reported
Active Site Indicator:		Handler Activities
State District Owner:		Not reported
State District:		Not reported
Mailing Address:		2300 SANTA MONICA BLVD
Mailing City,State,Zip:		SANTA MONICA, CA 90404-2008
Owner Name:		SPECIALIZED BICYCLE COMPONENTS
Owner Type:		Other
Operator Name:		TOMMY ABRAHAMS
Operator Type:		Other
Short-Term Generator Activity:		No
Importer Activity:		No
Mixed Waste Generator:		No
Transporter Activity:		No
Transfer Facility Activity:		No
Recycler Activity with Storage:		No
Small Quantity On-Site Burner Exemption:		No
Smelting Melting and Refining Furnace Exemption:		No
Underground Injection Control:		No
Off-Site Waste Receipt:		No
Universal Waste Indicator:		Yes
Universal Waste Destination Facility:		Yes
Federal Universal Waste:		No
Active Site Fed-Reg Treatment Storage and Disposal Facility:		Not reported
Active Site Converter Treatment storage and Disposal Facility:		Not reported
Active Site State-Reg Treatment Storage and Disposal Facility:		Not reported
Active Site State-Reg Handler:		---
Federal Facility Indicator:		Not reported

Map ID
 Direction
 Distance
 Elevation

MAP FINDINGS

Site

Database(s)

EDR ID Number
 EPA ID Number

CYNERGY CYCLES (Continued)

1024826956

Hazardous Secondary Material Indicator:	N
Sub-Part K Indicator:	Not reported
Commercial TSD Indicator:	No
Treatment Storage and Disposal Type:	Not reported
2018 GPRA Permit Baseline:	Not on the Baseline
2018 GPRA Renewals Baseline:	Not on the Baseline
Permit Renewals Workload Universe:	Not reported
Permit Workload Universe:	Not reported
Permit Progress Universe:	Not reported
Post-Closure Workload Universe:	Not reported
Closure Workload Universe:	Not reported
202 GPRA Corrective Action Baseline:	No
Corrective Action Workload Universe:	No
Subject to Corrective Action Universe:	No
Non-TSDFs Where RCRA CA has Been Imposed Universe:	No
TSDFs Potentially Subject to CA Under 3004 (u)/(v) Universe:	No
TSDFs Only Subject to CA under Discretionary Auth Universe:	No
Corrective Action Priority Ranking:	No NCAPS ranking
Environmental Control Indicator:	No
Institutional Control Indicator:	No
Human Exposure Controls Indicator:	N/A
Groundwater Controls Indicator:	N/A
Operating TSDF Universe:	Not reported
Full Enforcement Universe:	Not reported
Significant Non-Complier Universe:	No
Unaddressed Significant Non-Complier Universe:	No
Addressed Significant Non-Complier Universe:	No
Significant Non-Complier With a Compliance Schedule Universe:	No
Financial Assurance Required:	Not reported
Handler Date of Last Change:	20180905
Recognized Trader-Importer:	No
Recognized Trader-Exporter:	No
Importer of Spent Lead Acid Batteries:	No
Exporter of Spent Lead Acid Batteries:	No
Recycler Activity Without Storage:	No
Manifest Broker:	No
Sub-Part P Indicator:	No

Handler - Owner Operator:

Owner/Operator Indicator:	Owner
Owner/Operator Name:	SPECIALIZED BICYCLE COMPONENTS
Legal Status:	Other
Date Became Current:	Not reported
Date Ended Current:	Not reported
Owner/Operator Address:	2300 SANTA MONICA BLVD
Owner/Operator City,State,Zip:	SANTA MONICA, CA 90404-2008
Owner/Operator Telephone:	310-857-1500
Owner/Operator Telephone Ext:	Not reported
Owner/Operator Fax:	Not reported
Owner/Operator Email:	Not reported

Owner/Operator Indicator:	Operator
Owner/Operator Name:	TOMMY ABRAHAMS
Legal Status:	Other
Date Became Current:	Not reported
Date Ended Current:	Not reported

Map ID
 Direction
 Distance
 Elevation

MAP FINDINGS

Site

Database(s)

EDR ID Number
 EPA ID Number

CYNERGY CYCLES (Continued)

1024826956

Owner/Operator Address: 2300 SANTA MONICA BLVD
 Owner/Operator City,State,Zip: SANTA MONICA, CA 90404
 Owner/Operator Telephone: 310-857-1500
 Owner/Operator Telephone Ext: Not reported
 Owner/Operator Fax: Not reported
 Owner/Operator Email: Not reported

Historic Generators:

Receive Date: 20100806
 Handler Name: CYNERGY CYCLES
 Federal Waste Generator Description: Not a generator, verified
 State District Owner: Not reported
 Large Quantity Handler of Universal Waste: No
 Recognized Trader Importer: No
 Recognized Trader Exporter: No
 Spent Lead Acid Battery Importer: No
 Spent Lead Acid Battery Exporter: No
 Current Record: Yes
 Non Storage Recycler Activity: Not reported
 Electronic Manifest Broker: Not reported

List of NAICS Codes and Descriptions:

NAICS Code: 45111
 NAICS Description: SPORTING GOODS STORES

Facility Has Received Notices of Violations:

Violations: No Violations Found

Evaluation Action Summary:

Evaluations: No Evaluations Found

B29
South
< 1/8
0.038 mi.
200 ft.

TRAVER W H
1411 23RD ST
SANTA MONICA, CA
Site 9 of 9 in cluster B

EDR Hist Auto 1009052068
N/A

Relative:
Lower

EDR Hist Auto

Actual:
155 ft.

Year: Name:
 1933 TRAVER W H

Type:
 AUTOMOBILE GARAGES

D30
SSW
< 1/8
0.047 mi.
249 ft.

ALBERT RALPH E
2227 SANTA MONICA BLVD
SANTA MONICA, CA
Site 1 of 5 in cluster D

EDR Hist Auto 1009020297
N/A

Relative:
Lower

EDR Hist Auto

Actual:
157 ft.

Year: Name:
 1954 ALBERT RALPH E
 1954 ALBERT RALPH E

Type:
 GASOLINE STATIONS
 GASOLINE STATIONS

MAP FINDINGS

Map ID	Direction	Distance	Elevation	Site	Database(s)	EDR ID Number	EPA ID Number
C31	ENE	< 1/8	0.050 mi.	265 ft.	RCRA-SQG	1000107754	
				DRY CLEAN EXPRESS	FINDS	CAD981621733	
				2461 SANTA MONICA BLVD	ECHO		
				SANTA MONICA, CA 90404	CA HAZNET		
				Site 14 of 20 in cluster C	CA HWTS		
Relative:				RCRA-SQG:			
Lower				Date Form Received by Agency:	19960901		
Actual:				Handler Name:	DRY CLEAN EXPRESS		
159 ft.				Handler Address:	2461 SANTA MONICA BLVD		
				Handler City,State,Zip:	SANTA MONICA, CA 90404		
				EPA ID:	CAD981621733		
				Contact Name:	Not reported		
				Contact Address:	Not reported		
				Contact City,State,Zip:	Not reported		
				Contact Telephone:	Not reported		
				Contact Fax:	Not reported		
				Contact Email:	Not reported		
				Contact Title:	Not reported		
				EPA Region:	09		
				Land Type:	Not reported		
				Federal Waste Generator Description:	Small Quantity Generator		
				Non-Notifier:	Not reported		
				Biennial Report Cycle:	Not reported		
				Accessibility:	Not reported		
				Active Site Indicator:	Handler Activities		
				State District Owner:	CA		
				State District:	3		
				Mailing Address:	SANTA MONICA BLVD		
				Mailing City,State,Zip:	SANTA MONICA, CA 90404		
				Owner Name:	RAHMAT AJNASSIAN		
				Owner Type:	Private		
				Operator Name:	NOT REQUIRED		
				Operator Type:	Private		
				Short-Term Generator Activity:	No		
				Importer Activity:	No		
				Mixed Waste Generator:	No		
				Transporter Activity:	No		
				Transfer Facility Activity:	No		
				Recycler Activity with Storage:	No		
				Small Quantity On-Site Burner Exemption:	No		
				Smelting Melting and Refining Furnace Exemption:	No		
				Underground Injection Control:	No		
				Off-Site Waste Receipt:	No		
				Universal Waste Indicator:	No		
				Universal Waste Destination Facility:	No		
				Federal Universal Waste:	No		
				Active Site Fed-Reg Treatment Storage and Disposal Facility:	Not reported		
				Active Site Converter Treatment storage and Disposal Facility:	Not reported		
				Active Site State-Reg Treatment Storage and Disposal Facility:	Not reported		
				Active Site State-Reg Handler:	---		
				Federal Facility Indicator:	Not reported		
				Hazardous Secondary Material Indicator:	NN		
				Sub-Part K Indicator:	Not reported		
				Commercial TSD Indicator:	No		
				Treatment Storage and Disposal Type:	Not reported		
				2018 GPRA Permit Baseline:	Not on the Baseline		
				2018 GPRA Renewals Baseline:	Not on the Baseline		
				Permit Renewals Workload Universe:	Not reported		

Map ID
 Direction
 Distance
 Elevation

MAP FINDINGS

Site

Database(s)

EDR ID Number
 EPA ID Number

DRY CLEAN EXPRESS (Continued)

1000107754

Permit Workload Universe:	Not reported
Permit Progress Universe:	Not reported
Post-Closure Workload Universe:	Not reported
Closure Workload Universe:	Not reported
202 GPRA Corrective Action Baseline:	No
Corrective Action Workload Universe:	No
Subject to Corrective Action Universe:	No
Non-TSDFs Where RCRA CA has Been Imposed Universe:	No
TSDFs Potentially Subject to CA Under 3004 (u)/(v) Universe:	No
TSDFs Only Subject to CA under Discretionary Auth Universe:	No
Corrective Action Priority Ranking:	No NCAPS ranking
Environmental Control Indicator:	No
Institutional Control Indicator:	No
Human Exposure Controls Indicator:	N/A
Groundwater Controls Indicator:	N/A
Operating TSDF Universe:	Not reported
Full Enforcement Universe:	Not reported
Significant Non-Complier Universe:	No
Unaddressed Significant Non-Complier Universe:	No
Addressed Significant Non-Complier Universe:	No
Significant Non-Complier With a Compliance Schedule Universe:	No
Financial Assurance Required:	Not reported
Handler Date of Last Change:	20000915
Recognized Trader-Importer:	No
Recognized Trader-Exporter:	No
Importer of Spent Lead Acid Batteries:	No
Exporter of Spent Lead Acid Batteries:	No
Recycler Activity Without Storage:	Not reported
Manifest Broker:	Not reported
Sub-Part P Indicator:	No

Handler - Owner Operator:

Owner/Operator Indicator:	Owner
Owner/Operator Name:	RAHMAT AJNASSIAN
Legal Status:	Private
Date Became Current:	Not reported
Date Ended Current:	Not reported
Owner/Operator Address:	NOT REQUIRED
Owner/Operator City,State,Zip:	NOT REQUIRED, ME 99999
Owner/Operator Telephone:	415-555-1212
Owner/Operator Telephone Ext:	Not reported
Owner/Operator Fax:	Not reported
Owner/Operator Email:	Not reported

Owner/Operator Indicator:	Operator
Owner/Operator Name:	NOT REQUIRED
Legal Status:	Private
Date Became Current:	Not reported
Date Ended Current:	Not reported
Owner/Operator Address:	NOT REQUIRED
Owner/Operator City,State,Zip:	NOT REQUIRED, ME 99999
Owner/Operator Telephone:	415-555-1212
Owner/Operator Telephone Ext:	Not reported
Owner/Operator Fax:	Not reported
Owner/Operator Email:	Not reported

Map ID
Direction
Distance
Elevation

MAP FINDINGS

Site

Database(s)

EDR ID Number
EPA ID Number

DRY CLEAN EXPRESS (Continued)

1000107754

Historic Generators:

Receive Date: 19960901
Handler Name: DRY CLEAN EXPRESS
Federal Waste Generator Description: Small Quantity Generator
State District Owner: CA
Large Quantity Handler of Universal Waste: No
Recognized Trader Importer: No
Recognized Trader Exporter: No
Spent Lead Acid Battery Importer: No
Spent Lead Acid Battery Exporter: No
Current Record: Yes
Non Storage Recycler Activity: Not reported
Electronic Manifest Broker: Not reported

List of NAICS Codes and Descriptions:

NAICS Codes: No NAICS Codes Found

Facility Has Received Notices of Violations:

Violations: No Violations Found

Evaluation Action Summary:

Evaluations: No Evaluations Found

FINDS:

Registry ID: 110002727210

Click Here:

Environmental Interest/Information System:

RCRAInfo is a national information system that supports the Resource Conservation and Recovery Act (RCRA) program through the tracking of events and activities related to facilities that generate, transport, and treat, store, or dispose of hazardous waste. RCRAInfo allows RCRA program staff to track the notification, permit, compliance, and corrective action activities required under RCRA.

[Click this hyperlink](#) while viewing on your computer to access additional FINDS: detail in the EDR Site Report.

ECHO:

Envid: 1000107754
Registry ID: 110002727210
DFR URL: <http://echo.epa.gov/detailed-facility-report?fid=110002727210>
Name: DRY CLEAN EXPRESS
Address: 2461 SANTA MONICA BLVD
City,State,Zip: SANTA MONICA, CA 90404

HAZNET:

Name: DRY CLEAN EXPRESS
Address: 2461 SANTA MONICA BLVD
Address 2: Not reported
City,State,Zip: SANTA MONICA, CA 904040000
Contact: --
Telephone: --

Map ID
Direction
Distance
Elevation

MAP FINDINGS

Site

Database(s)

EDR ID Number
EPA ID Number

DRY CLEAN EXPRESS (Continued)

1000107754

Mailing Name: Not reported
Mailing Address: 2461 SANTA MONICA BLVD

Year: 1996
Gepaid: CAD981621733
TSD EPA ID: CAD981397417
CA Waste Code: 211 - Halogenated solvents (chloroforms, methyl chloride, perchloroethylene, etc)
Disposal Method: R01 - Recycler
Tons: 0.4964

Year: 1996
Gepaid: CAD981621733
TSD EPA ID: CAD981397417
CA Waste Code: *** - Invalid waste code
Disposal Method: R01 - Recycler
Tons: 0.2107

Year: 1995
Gepaid: CAD981621733
TSD EPA ID: CAD981397417
CA Waste Code: 211 - Halogenated solvents (chloroforms, methyl chloride, perchloroethylene, etc)
Disposal Method: R01 - Recycler
Tons: 0.9803

Year: 1995
Gepaid: CAD981621733
TSD EPA ID: CAD981397417
CA Waste Code: 211 - Halogenated solvents (chloroforms, methyl chloride, perchloroethylene, etc)
Disposal Method: -
Tons: 0.2857

Year: 1987
Gepaid: CAD981621733
TSD EPA ID: CAD980737548
CA Waste Code: 211 - Halogenated solvents (chloroforms, methyl chloride, perchloroethylene, etc)
Disposal Method: -
Tons: 0.27

Additional Info:

Year: 1995
Gen EPA ID: CAD981621733

Shipment Date: 19951120
Creation Date: 7/29/1996 0:00:00
Receipt Date: 19951121
Manifest ID: 95888240
Trans EPA ID: CAD981414386
Trans Name: Not reported
Trans 2 EPA ID: Not reported
Trans 2 Name: Not reported
TSD EPA ID: CAD981397417
Trans Name: Not reported

Map ID
Direction
Distance
Elevation

MAP FINDINGS

Site

Database(s)

EDR ID Number
EPA ID Number

DRY CLEAN EXPRESS (Continued)

1000107754

TSDf Alt EPA ID:	Not reported
TSDf Alt Name:	Not reported
Waste Code Description:	211 - Halogenated solvents (chloroform, methyl chloride, perchloroethylene, etc.
RCRA Code:	F002
Meth Code:	R01 - Recycler
Quantity Tons:	0.0625
Waste Quantity:	15
Quantity Unit:	G
Additional Code 1:	Not reported
Additional Code 2:	Not reported
Additional Code 3:	Not reported
Additional Code 4:	Not reported
Additional Code 5:	Not reported
Shipment Date:	19951120
Creation Date:	7/29/1996 0:00:00
Receipt Date:	19951121
Manifest ID:	95888240
Trans EPA ID:	CAD981414386
Trans Name:	Not reported
Trans 2 EPA ID:	Not reported
Trans 2 Name:	Not reported
TSDf EPA ID:	CAD981397417
Trans Name:	Not reported
TSDf Alt EPA ID:	Not reported
TSDf Alt Name:	Not reported
Waste Code Description:	211 - Halogenated solvents (chloroform, methyl chloride, perchloroethylene, etc.
RCRA Code:	F002
Meth Code:	R01 - Recycler
Quantity Tons:	0.4214
Waste Quantity:	0.5
Quantity Unit:	Y
Additional Code 1:	Not reported
Additional Code 2:	Not reported
Additional Code 3:	Not reported
Additional Code 4:	Not reported
Additional Code 5:	Not reported
Shipment Date:	19950707
Creation Date:	4/3/1996 0:00:00
Receipt Date:	19950710
Manifest ID:	95596537
Trans EPA ID:	CAD981414386
Trans Name:	Not reported
Trans 2 EPA ID:	Not reported
Trans 2 Name:	Not reported
TSDf EPA ID:	CAD981397417
Trans Name:	Not reported
TSDf Alt EPA ID:	Not reported
TSDf Alt Name:	Not reported
Waste Code Description:	211 - Halogenated solvents (chloroform, methyl chloride, perchloroethylene, etc.
RCRA Code:	F002
Meth Code:	R01 - Recycler
Quantity Tons:	0.0208

Map ID
Direction
Distance
Elevation

MAP FINDINGS

Site

Database(s)

EDR ID Number
EPA ID Number

DRY CLEAN EXPRESS (Continued)

1000107754

Waste Quantity:	5
Quantity Unit:	G
Additional Code 1:	Not reported
Additional Code 2:	Not reported
Additional Code 3:	Not reported
Additional Code 4:	Not reported
Additional Code 5:	Not reported
Shipment Date:	19950707
Creation Date:	4/3/1996 0:00:00
Receipt Date:	19950710
Manifest ID:	95596537
Trans EPA ID:	CAD981414386
Trans Name:	Not reported
Trans 2 EPA ID:	Not reported
Trans 2 Name:	Not reported
TSDf EPA ID:	CAD981397417
Trans Name:	Not reported
TSDf Alt EPA ID:	Not reported
TSDf Alt Name:	Not reported
Waste Code Description:	211 - Halogenated solvents (chloroform, methyl chloride, perchloroethylene, etc.
RCRA Code:	F002
Meth Code:	R01 - Recycler
Quantity Tons:	0.2107
Waste Quantity:	0.25
Quantity Unit:	Y
Additional Code 1:	Not reported
Additional Code 2:	Not reported
Additional Code 3:	Not reported
Additional Code 4:	Not reported
Additional Code 5:	Not reported
Shipment Date:	19950410
Creation Date:	4/2/1996 0:00:00
Receipt Date:	19950411
Manifest ID:	95187435
Trans EPA ID:	CAD981414386
Trans Name:	Not reported
Trans 2 EPA ID:	Not reported
Trans 2 Name:	Not reported
TSDf EPA ID:	CAD981397417
Trans Name:	Not reported
TSDf Alt EPA ID:	CAD981397417
TSDf Alt Name:	Not reported
Waste Code Description:	211 - Halogenated solvents (chloroform, methyl chloride, perchloroethylene, etc.
RCRA Code:	F002
Meth Code:	R01 - Recycler
Quantity Tons:	0.2107
Waste Quantity:	0.25
Quantity Unit:	Y
Additional Code 1:	Not reported
Additional Code 2:	Not reported
Additional Code 3:	Not reported
Additional Code 4:	Not reported
Additional Code 5:	Not reported

Map ID
Direction
Distance
Elevation

MAP FINDINGS

Site

Database(s)

EDR ID Number
EPA ID Number

DRY CLEAN EXPRESS (Continued)

1000107754

Shipment Date:	19950410
Creation Date:	4/2/1996 0:00:00
Receipt Date:	19950411
Manifest ID:	95187435
Trans EPA ID:	CAD981414386
Trans Name:	Not reported
Trans 2 EPA ID:	Not reported
Trans 2 Name:	Not reported
TSDf EPA ID:	CAD981397417
Trans Name:	Not reported
TSDf Alt EPA ID:	CAD981397417
TSDf Alt Name:	Not reported
Waste Code Description:	211 - Halogenated solvents (chloroform, methyl chloride, perchloroethylene, etc.
RCRA Code:	F002
Meth Code:	R01 - Recycler
Quantity Tons:	0.0542
Waste Quantity:	13
Quantity Unit:	G
Additional Code 1:	Not reported
Additional Code 2:	Not reported
Additional Code 3:	Not reported
Additional Code 4:	Not reported
Additional Code 5:	Not reported
Shipment Date:	19950130
Creation Date:	10/20/1995 0:00:00
Receipt Date:	Not reported
Manifest ID:	95217205
Trans EPA ID:	CAD981414386
Trans Name:	Not reported
Trans 2 EPA ID:	Not reported
Trans 2 Name:	Not reported
TSDf EPA ID:	CAD981397417
Trans Name:	Not reported
TSDf Alt EPA ID:	Not reported
TSDf Alt Name:	Not reported
Waste Code Description:	211 - Halogenated solvents (chloroform, methyl chloride, perchloroethylene, etc.
RCRA Code:	F002
Meth Code:	- Not reported
Quantity Tons:	0.075
Waste Quantity:	18
Quantity Unit:	G
Additional Code 1:	Not reported
Additional Code 2:	Not reported
Additional Code 3:	Not reported
Additional Code 4:	Not reported
Additional Code 5:	Not reported
Shipment Date:	19950130
Creation Date:	10/20/1995 0:00:00
Receipt Date:	Not reported
Manifest ID:	95217205
Trans EPA ID:	CAD981414386
Trans Name:	Not reported
Trans 2 EPA ID:	Not reported

Map ID
Direction
Distance
Elevation

MAP FINDINGS

Site

Database(s)

EDR ID Number
EPA ID Number

DRY CLEAN EXPRESS (Continued)

1000107754

Trans 2 Name: Not reported
TSDf EPA ID: CAD981397417
Trans Name: Not reported
TSDf Alt EPA ID: Not reported
TSDf Alt Name: Not reported
Waste Code Description: 211 - Halogenated solvents (chloroform, methyl chloride, perchloroethylene, etc.

RCRA Code: F002
Meth Code: - Not reported
Quantity Tons: 0.2107
Waste Quantity: 0.25
Quantity Unit: Y
Additional Code 1: Not reported
Additional Code 2: Not reported
Additional Code 3: Not reported
Additional Code 4: Not reported
Additional Code 5: Not reported

Additional Info:

Year: 1996
Gen EPA ID: CAD981621733

Shipment Date: 19960620
Creation Date: 5/20/1997 0:00:00
Receipt Date: 19960621
Manifest ID: 96114023
Trans EPA ID: CAD981414386
Trans Name: Not reported
Trans 2 EPA ID: Not reported
Trans 2 Name: Not reported
TSDf EPA ID: CAD981397417
Trans Name: Not reported
TSDf Alt EPA ID: Not reported
TSDf Alt Name: Not reported
Waste Code Description: 211 - Halogenated solvents (chloroform, methyl chloride, perchloroethylene, etc.

RCRA Code: F002
Meth Code: R01 - Recycler
Quantity Tons: 0.2107
Waste Quantity: 0.25
Quantity Unit: Y
Additional Code 1: Not reported
Additional Code 2: Not reported
Additional Code 3: Not reported
Additional Code 4: Not reported
Additional Code 5: Not reported

Shipment Date: 19960620
Creation Date: 5/20/1997 0:00:00
Receipt Date: 19960621
Manifest ID: 96114023
Trans EPA ID: CAD981414386
Trans Name: Not reported
Trans 2 EPA ID: Not reported
Trans 2 Name: Not reported
TSDf EPA ID: CAD981397417
Trans Name: Not reported

Map ID
Direction
Distance
Elevation

MAP FINDINGS

Site

Database(s)

EDR ID Number
EPA ID Number

DRY CLEAN EXPRESS (Continued)

1000107754

TSDf Alt EPA ID:	Not reported
TSDf Alt Name:	Not reported
Waste Code Description:	211 - Halogenated solvents (chloroform, methyl chloride, perchloroethylene, etc.
RCRA Code:	F002
Meth Code:	R01 - Recycler
Quantity Tons:	0.0375
Waste Quantity:	9
Quantity Unit:	G
Additional Code 1:	Not reported
Additional Code 2:	Not reported
Additional Code 3:	Not reported
Additional Code 4:	Not reported
Additional Code 5:	Not reported
Shipment Date:	19960516
Creation Date:	5/30/1997 0:00:00
Receipt Date:	19960517
Manifest ID:	96268316
Trans EPA ID:	CAD981414386
Trans Name:	Not reported
Trans 2 EPA ID:	Not reported
Trans 2 Name:	Not reported
TSDf EPA ID:	CAD981397417
Trans Name:	Not reported
TSDf Alt EPA ID:	Not reported
TSDf Alt Name:	Not reported
Waste Code Description:	*** - Not reported
RCRA Code:	F002
Meth Code:	R01 - Recycler
Quantity Tons:	0.2107
Waste Quantity:	0.25
Quantity Unit:	Y
Additional Code 1:	Not reported
Additional Code 2:	Not reported
Additional Code 3:	Not reported
Additional Code 4:	Not reported
Additional Code 5:	Not reported
Shipment Date:	19960516
Creation Date:	5/30/1997 0:00:00
Receipt Date:	19960517
Manifest ID:	96268316
Trans EPA ID:	CAD981414386
Trans Name:	Not reported
Trans 2 EPA ID:	Not reported
Trans 2 Name:	Not reported
TSDf EPA ID:	CAD981397417
Trans Name:	Not reported
TSDf Alt EPA ID:	Not reported
TSDf Alt Name:	Not reported
Waste Code Description:	211 - Halogenated solvents (chloroform, methyl chloride, perchloroethylene, etc.
RCRA Code:	F002
Meth Code:	R01 - Recycler
Quantity Tons:	0.0375
Waste Quantity:	9

Map ID
Direction
Distance
Elevation

MAP FINDINGS

Site

Database(s)

EDR ID Number
EPA ID Number

DRY CLEAN EXPRESS (Continued)

1000107754

Quantity Unit:	G
Additional Code 1:	Not reported
Additional Code 2:	Not reported
Additional Code 3:	Not reported
Additional Code 4:	Not reported
Additional Code 5:	Not reported
Shipment Date:	19960322
Creation Date:	10/16/1996 0:00:00
Receipt Date:	19960325
Manifest ID:	96023606
Trans EPA ID:	CAD981414386
Trans Name:	Not reported
Trans 2 EPA ID:	Not reported
Trans 2 Name:	Not reported
TSDf EPA ID:	CAD981397417
Trans Name:	Not reported
TSDf Alt EPA ID:	Not reported
TSDf Alt Name:	Not reported
Waste Code Description:	211 - Halogenated solvents (chloroform, methyl chloride, perchloroethylene, etc.
RCRA Code:	F002
Meth Code:	R01 - Recycler
Quantity Tons:	0
Waste Quantity:	0
Quantity Unit:	G
Additional Code 1:	Not reported
Additional Code 2:	Not reported
Additional Code 3:	Not reported
Additional Code 4:	Not reported
Additional Code 5:	Not reported
Shipment Date:	19960322
Creation Date:	10/16/1996 0:00:00
Receipt Date:	19960325
Manifest ID:	96023606
Trans EPA ID:	CAD981414386
Trans Name:	Not reported
Trans 2 EPA ID:	Not reported
Trans 2 Name:	Not reported
TSDf EPA ID:	CAD981397417
Trans Name:	Not reported
TSDf Alt EPA ID:	Not reported
TSDf Alt Name:	Not reported
Waste Code Description:	211 - Halogenated solvents (chloroform, methyl chloride, perchloroethylene, etc.
RCRA Code:	F002
Meth Code:	R01 - Recycler
Quantity Tons:	0.2107
Waste Quantity:	0.25
Quantity Unit:	Y
Additional Code 1:	Not reported
Additional Code 2:	Not reported
Additional Code 3:	Not reported
Additional Code 4:	Not reported
Additional Code 5:	Not reported

Map ID
Direction
Distance
Elevation

MAP FINDINGS

Site

Database(s)

EDR ID Number
EPA ID Number

DRY CLEAN EXPRESS (Continued)

1000107754

HWTS:

Name: DRY CLEAN EXPRESS
Address: 2461 SANTA MONICA BLVD
Address 2: Not reported
City,State,Zip: SANTA MONICA, CA 904040000
EPA ID: CAD981621733
Inactive Date: 06/30/1996
Create Date: 07/03/1987
Last Act Date: 12/17/1996
Mailing Name: Not reported
Mailing Address: 2461 SANTA MONICA BLVD
Mailing Address 2: Not reported
Mailing City,State,Zip: SANTA MONICA, CA 904040000
Owner Name: --
Owner Address: --
Owner Address 2: Not reported
Owner City,State,Zip: --, 99 --
Contact Name: --
Contact Address: --
Contact Address 2: Not reported
City,State,Zip: --, 99 --

C32
ENE
< 1/8
0.050 mi.
265 ft.

DRYCLEAN EXPRESS OF SANTA MONICA INC
2461 SANTA MONICA BLVD UNIT C
SANTA MONICA, CA 90404

CA DRYCLEANERS **S121698403**
N/A

Site 15 of 20 in cluster C

Relative:
Lower
Actual:
159 ft.

DRYCLEAN SOUTH COAST:

Name: DRYCLEAN EXPRESS OF SANTA MONICA INC
Address: 2461 SANTA MONICA BLVD UNIT C
City,State,Zip: SANTA MONICA, CA 90404
Facility ID: 54213
Application Number: 147442
Permit Number: M56081
Status: O
Representative Name: ED SAHL
Representative Telephone: 714 9749309
Permit Status: INACTIVE
BCAT Number: 000234
BCAT Description: DRY CLEANING EQUIP PERCHLOROETHYLENE
CCAT Number: 04
CCAT Description: VAPOR RECOVERY UNIT COMPRESS & CONDENSE
UTM East: 0
UTM North: 0
Application Date: 08/11/1986
PO Issue Date: 04/14/1987
NAICS Code: Not reported
SIC Code: 7216

Map ID
Direction
Distance
Elevation

MAP FINDINGS

Site

Database(s)

EDR ID Number
EPA ID Number

D33 **ACME CLEANERS** **EDR Hist Cleaner** **1009143955**
South **2228 SANTA MONICA BLVD** **N/A**
< 1/8 **SANTA MONICA, CA**
0.053 mi.
278 ft. **Site 2 of 5 in cluster D**
Relative: EDR Hist Cleaner
Lower
Actual: Year: Name: Type:
156 ft. 1936 ACME CLEANERS CLOTHES PRESSERS AND CLEANERS
1936 ACME CLEANERS CLOTHES PRESSERS AND CLEANERS

C34 **BOKAI CHEN** **RCRA NonGen / NLR** **1025859606**
NE **2452 CHELSEA PL** **CAC003040171**
< 1/8 **SANTA MONICA, CA 90404**
0.053 mi.
278 ft. **Site 16 of 20 in cluster C**
Relative: RCRA NonGen / NLR:
Lower Date Form Received by Agency: 20191023
Actual: Handler Name: BOKAI CHEN
161 ft. Handler Address: 2452 CHELSEA PL
Handler City,State,Zip: SANTA MONICA, CA 90404-2037
EPA ID: CAC003040171
Contact Name: BOKAI CHEN
Contact Address: 2452 CHELSEA PL
Contact City,State,Zip: SANTA MONICA, CA 90404-2037
Contact Telephone: 424-231-5497
Contact Fax: Not reported
Contact Email: ATIOFFICE@YAHOO.COM
Contact Title: Not reported
EPA Region: 09
Land Type: Not reported
Federal Waste Generator Description: Not a generator, verified
Non-Notifier: Not reported
Biennial Report Cycle: Not reported
Accessibility: Not reported
Active Site Indicator: Not reported
State District Owner: Not reported
State District: Not reported
Mailing Address: 2452 CHELSEA PL
Mailing City,State,Zip: SANTA MONICA, CA 90404-2037
Owner Name: BOKAI CHEN
Owner Type: Other
Operator Name: BOKAI CHEN
Operator Type: Other
Short-Term Generator Activity: No
Importer Activity: No
Mixed Waste Generator: No
Transporter Activity: No
Transfer Facility Activity: No
Recycler Activity with Storage: No
Small Quantity On-Site Burner Exemption: No
Smelting Melting and Refining Furnace Exemption: No
Underground Injection Control: No
Off-Site Waste Receipt: No
Universal Waste Indicator: No
Universal Waste Destination Facility: No
Federal Universal Waste: No
Active Site Fed-Reg Treatment Storage and Disposal Facility: Not reported

Map ID
 Direction
 Distance
 Elevation

MAP FINDINGS

Site

Database(s)

EDR ID Number
 EPA ID Number

BOKAI CHEN (Continued)

1025859606

Active Site Converter Treatment storage and Disposal Facility:	Not reported
Active Site State-Reg Treatment Storage and Disposal Facility:	Not reported
Active Site State-Reg Handler:	---
Federal Facility Indicator:	Not reported
Hazardous Secondary Material Indicator:	N
Sub-Part K Indicator:	Not reported
Commercial TSD Indicator:	No
Treatment Storage and Disposal Type:	Not reported
2018 GPRA Permit Baseline:	Not on the Baseline
2018 GPRA Renewals Baseline:	Not on the Baseline
Permit Renewals Workload Universe:	Not reported
Permit Workload Universe:	Not reported
Permit Progress Universe:	Not reported
Post-Closure Workload Universe:	Not reported
Closure Workload Universe:	Not reported
202 GPRA Corrective Action Baseline:	No
Corrective Action Workload Universe:	No
Subject to Corrective Action Universe:	No
Non-TSDFs Where RCRA CA has Been Imposed Universe:	No
TSDFs Potentially Subject to CA Under 3004 (u)/(v) Universe:	No
TSDFs Only Subject to CA under Discretionary Auth Universe:	No
Corrective Action Priority Ranking:	No NCAPS ranking
Environmental Control Indicator:	No
Institutional Control Indicator:	No
Human Exposure Controls Indicator:	N/A
Groundwater Controls Indicator:	N/A
Operating TSDF Universe:	Not reported
Full Enforcement Universe:	Not reported
Significant Non-Complier Universe:	No
Unaddressed Significant Non-Complier Universe:	No
Addressed Significant Non-Complier Universe:	No
Significant Non-Complier With a Compliance Schedule Universe:	No
Financial Assurance Required:	Not reported
Handler Date of Last Change:	20191025
Recognized Trader-Importer:	No
Recognized Trader-Exporter:	No
Importer of Spent Lead Acid Batteries:	No
Exporter of Spent Lead Acid Batteries:	No
Recycler Activity Without Storage:	No
Manifest Broker:	No
Sub-Part P Indicator:	No

Handler - Owner Operator:

Owner/Operator Indicator:	Owner
Owner/Operator Name:	BOKAI CHEN
Legal Status:	Other
Date Became Current:	Not reported
Date Ended Current:	Not reported
Owner/Operator Address:	2452 CHELSEA PL
Owner/Operator City,State,Zip:	SANTA MONICA, CA 90404-2037
Owner/Operator Telephone:	424-231-5497
Owner/Operator Telephone Ext:	Not reported
Owner/Operator Fax:	Not reported
Owner/Operator Email:	Not reported

Owner/Operator Indicator: Operator

Map ID
 Direction
 Distance
 Elevation

MAP FINDINGS

Site

Database(s)

EDR ID Number
 EPA ID Number

BOKAI CHEN (Continued)

1025859606

Owner/Operator Name:	BOKAI CHEN
Legal Status:	Other
Date Became Current:	Not reported
Date Ended Current:	Not reported
Owner/Operator Address:	2452 CHELSEA PL
Owner/Operator City,State,Zip:	SANTA MONICA, CA 90404-2037
Owner/Operator Telephone:	424-231-5497
Owner/Operator Telephone Ext:	Not reported
Owner/Operator Fax:	Not reported
Owner/Operator Email:	Not reported

Historic Generators:

Receive Date:	20191023
Handler Name:	BOKAI CHEN
Federal Waste Generator Description:	Not a generator, verified
State District Owner:	Not reported
Large Quantity Handler of Universal Waste:	No
Recognized Trader Importer:	No
Recognized Trader Exporter:	No
Spent Lead Acid Battery Importer:	No
Spent Lead Acid Battery Exporter:	No
Current Record:	Yes
Non Storage Recycler Activity:	Not reported
Electronic Manifest Broker:	Not reported

List of NAICS Codes and Descriptions:

NAICS Code:	56299
NAICS Description:	ALL OTHER WASTE MANAGEMENT SERVICES

Facility Has Received Notices of Violations:

Violations:	No Violations Found
-------------	---------------------

Evaluation Action Summary:

Evaluations:	No Evaluations Found
--------------	----------------------

D35
South
< 1/8
0.054 mi.
287 ft.

DIYACO, LLC
2222 SANTA MONICA BLVD UNIT 406
SANTA MONICA, CA 90404

RCRA NonGen / NLR

1024781841
CAC003001810

Site 3 of 5 in cluster D

Relative:
Lower
Actual:
156 ft.

RCRA NonGen / NLR:	
Date Form Received by Agency:	20190219
Handler Name:	DIYACO, LLC
Handler Address:	2222 SANTA MONICA BLVD UNIT 406
Handler City,State,Zip:	SANTA MONICA, CA 90404
EPA ID:	CAC003001810
Contact Name:	LISA KARBER
Contact Address:	351 23RD ST
Contact City,State,Zip:	SANTA MONICA, CA 90402
Contact Telephone:	310-570-6849
Contact Fax:	Not reported
Contact Email:	JALBOR@BURNS-ENVIRO.COM
Contact Title:	Not reported
EPA Region:	09

Map ID
 Direction
 Distance
 Elevation

MAP FINDINGS

Site

Database(s)

EDR ID Number
 EPA ID Number

DIYACO, LLC (Continued)

1024781841

Land Type:	Not reported
Federal Waste Generator Description:	Not a generator, verified
Non-Notifier:	Not reported
Biennial Report Cycle:	Not reported
Accessibility:	Not reported
Active Site Indicator:	Handler Activities
State District Owner:	Not reported
State District:	Not reported
Mailing Address:	351 23RD ST
Mailing City, State, Zip:	SANTA MONICA, CA 90402
Owner Name:	LISA KARBER
Owner Type:	Other
Operator Name:	LISA KARBER
Operator Type:	Other
Short-Term Generator Activity:	No
Importer Activity:	No
Mixed Waste Generator:	No
Transporter Activity:	No
Transfer Facility Activity:	No
Recycler Activity with Storage:	No
Small Quantity On-Site Burner Exemption:	No
Smelting Melting and Refining Furnace Exemption:	No
Underground Injection Control:	No
Off-Site Waste Receipt:	No
Universal Waste Indicator:	Yes
Universal Waste Destination Facility:	Yes
Federal Universal Waste:	No
Active Site Fed-Reg Treatment Storage and Disposal Facility:	Not reported
Active Site Converter Treatment storage and Disposal Facility:	Not reported
Active Site State-Reg Treatment Storage and Disposal Facility:	Not reported
Active Site State-Reg Handler:	---
Federal Facility Indicator:	Not reported
Hazardous Secondary Material Indicator:	N
Sub-Part K Indicator:	Not reported
Commercial TSD Indicator:	No
Treatment Storage and Disposal Type:	Not reported
2018 GPRA Permit Baseline:	Not on the Baseline
2018 GPRA Renewals Baseline:	Not on the Baseline
Permit Renewals Workload Universe:	Not reported
Permit Workload Universe:	Not reported
Permit Progress Universe:	Not reported
Post-Closure Workload Universe:	Not reported
Closure Workload Universe:	Not reported
202 GPRA Corrective Action Baseline:	No
Corrective Action Workload Universe:	No
Subject to Corrective Action Universe:	No
Non-TSDs Where RCRA CA has Been Imposed Universe:	No
TSDs Potentially Subject to CA Under 3004 (u)/(v) Universe:	No
TSDs Only Subject to CA under Discretionary Auth Universe:	No
Corrective Action Priority Ranking:	No NCAPS ranking
Environmental Control Indicator:	No
Institutional Control Indicator:	No
Human Exposure Controls Indicator:	N/A
Groundwater Controls Indicator:	N/A
Operating TSD Universe:	Not reported
Full Enforcement Universe:	Not reported
Significant Non-Complier Universe:	No

Map ID
 Direction
 Distance
 Elevation

MAP FINDINGS

Site

Database(s)

EDR ID Number
 EPA ID Number

DIYACO, LLC (Continued)

1024781841

Unaddressed Significant Non-Complier Universe:	No
Addressed Significant Non-Complier Universe:	No
Significant Non-Complier With a Compliance Schedule Universe:	No
Financial Assurance Required:	Not reported
Handler Date of Last Change:	20190222
Recognized Trader-Importer:	No
Recognized Trader-Exporter:	No
Importer of Spent Lead Acid Batteries:	No
Exporter of Spent Lead Acid Batteries:	No
Recycler Activity Without Storage:	No
Manifest Broker:	No
Sub-Part P Indicator:	No

Handler - Owner Operator:

Owner/Operator Indicator:	Owner
Owner/Operator Name:	LISA KARBER
Legal Status:	Other
Date Became Current:	Not reported
Date Ended Current:	Not reported
Owner/Operator Address:	351 23RD ST
Owner/Operator City,State,Zip:	SANTA MONICA, CA 90402
Owner/Operator Telephone:	310-570-6849
Owner/Operator Telephone Ext:	Not reported
Owner/Operator Fax:	Not reported
Owner/Operator Email:	Not reported

Owner/Operator Indicator:	Operator
Owner/Operator Name:	LISA KARBER
Legal Status:	Other
Date Became Current:	Not reported
Date Ended Current:	Not reported
Owner/Operator Address:	351 23RD ST
Owner/Operator City,State,Zip:	SANTA MONICA, CA 90402
Owner/Operator Telephone:	310-570-6849
Owner/Operator Telephone Ext:	Not reported
Owner/Operator Fax:	Not reported
Owner/Operator Email:	Not reported

Historic Generators:

Receive Date:	20190219
Handler Name:	DIYACO, LLC
Federal Waste Generator Description:	Not a generator, verified
State District Owner:	Not reported
Large Quantity Handler of Universal Waste:	No
Recognized Trader Importer:	No
Recognized Trader Exporter:	No
Spent Lead Acid Battery Importer:	No
Spent Lead Acid Battery Exporter:	No
Current Record:	Yes
Non Storage Recycler Activity:	Not reported
Electronic Manifest Broker:	Not reported

List of NAICS Codes and Descriptions:

NAICS Code:	56299
NAICS Description:	ALL OTHER WASTE MANAGEMENT SERVICES

Map ID
 Direction
 Distance
 Elevation

MAP FINDINGS

Site

Database(s)

EDR ID Number
 EPA ID Number

DIYACO, LLC (Continued)

1024781841

Facility Has Received Notices of Violations:
 Violations: No Violations Found

Evaluation Action Summary:
 Evaluations: No Evaluations Found

D36
South
< 1/8
0.054 mi.
287 ft.

DIYACO, LLC
2222 SANTA MONICA BLVD UNIT 406
SANTA MONICA, CA 90404

RCRA NonGen / NLR

1024781832
CAC003001801

Site 4 of 5 in cluster D

Relative:
Lower
Actual:
156 ft.

RCRA NonGen / NLR:		20190219
Date Form Received by Agency:		
Handler Name:	DIYACO, LLC	
Handler Address:		2222 SANTA MONICA BLVD UNIT 406
Handler City,State,Zip:		SANTA MONICA, CA 90404
EPA ID:		CAC003001801
Contact Name:		LISA KARBBER
Contact Address:		2222 SANTA MONICA BLVD UNIT 406
Contact City,State,Zip:		SANTA MONICA, CA 90404
Contact Telephone:		310-570-6849
Contact Fax:		Not reported
Contact Email:		FAVILA@BURNS-ENVIRO.COM
Contact Title:		Not reported
EPA Region:		09
Land Type:		Not reported
Federal Waste Generator Description:		Not a generator, verified
Non-Notifier:		Not reported
Biennial Report Cycle:		Not reported
Accessibility:		Not reported
Active Site Indicator:		Handler Activities
State District Owner:		Not reported
State District:		Not reported
Mailing Address:		2222 SANTA MONICA BLVD UNIT 406
Mailing City,State,Zip:		SANTA MONICA, CA 90404
Owner Name:		DIYACO, LLC
Owner Type:		Other
Operator Name:		LISA KARBBER
Operator Type:		Other
Short-Term Generator Activity:		No
Importer Activity:		No
Mixed Waste Generator:		No
Transporter Activity:		No
Transfer Facility Activity:		No
Recycler Activity with Storage:		No
Small Quantity On-Site Burner Exemption:		No
Smelting Melting and Refining Furnace Exemption:		No
Underground Injection Control:		No
Off-Site Waste Receipt:		No
Universal Waste Indicator:		Yes
Universal Waste Destination Facility:		Yes
Federal Universal Waste:		No
Active Site Fed-Reg Treatment Storage and Disposal Facility:		Not reported
Active Site Converter Treatment storage and Disposal Facility:		Not reported
Active Site State-Reg Treatment Storage and Disposal Facility:		Not reported

Map ID
 Direction
 Distance
 Elevation

MAP FINDINGS

Site

Database(s)

EDR ID Number
 EPA ID Number

DIYACO, LLC (Continued)

1024781832

Active Site State-Reg Handler:	---
Federal Facility Indicator:	Not reported
Hazardous Secondary Material Indicator:	N
Sub-Part K Indicator:	Not reported
Commercial TSD Indicator:	No
Treatment Storage and Disposal Type:	Not reported
2018 GPRA Permit Baseline:	Not on the Baseline
2018 GPRA Renewals Baseline:	Not on the Baseline
Permit Renewals Workload Universe:	Not reported
Permit Workload Universe:	Not reported
Permit Progress Universe:	Not reported
Post-Closure Workload Universe:	Not reported
Closure Workload Universe:	Not reported
202 GPRA Corrective Action Baseline:	No
Corrective Action Workload Universe:	No
Subject to Corrective Action Universe:	No
Non-TSDs Where RCRA CA has Been Imposed Universe:	No
TSDs Potentially Subject to CA Under 3004 (u)/(v) Universe:	No
TSDs Only Subject to CA under Discretionary Auth Universe:	No
Corrective Action Priority Ranking:	No NCAPS ranking
Environmental Control Indicator:	No
Institutional Control Indicator:	No
Human Exposure Controls Indicator:	N/A
Groundwater Controls Indicator:	N/A
Operating TSDF Universe:	Not reported
Full Enforcement Universe:	Not reported
Significant Non-Complier Universe:	No
Unaddressed Significant Non-Complier Universe:	No
Addressed Significant Non-Complier Universe:	No
Significant Non-Complier With a Compliance Schedule Universe:	No
Financial Assurance Required:	Not reported
Handler Date of Last Change:	20190222
Recognized Trader-Importer:	No
Recognized Trader-Exporter:	No
Importer of Spent Lead Acid Batteries:	No
Exporter of Spent Lead Acid Batteries:	No
Recycler Activity Without Storage:	No
Manifest Broker:	No
Sub-Part P Indicator:	No

Handler - Owner Operator:

Owner/Operator Indicator:	Operator
Owner/Operator Name:	LISA KARBBER
Legal Status:	Other
Date Became Current:	Not reported
Date Ended Current:	Not reported
Owner/Operator Address:	2222 SANTA MONICA BLVD UNIT 406
Owner/Operator City,State,Zip:	SANTA MONICA, CA 90404
Owner/Operator Telephone:	310-570-6849
Owner/Operator Telephone Ext:	Not reported
Owner/Operator Fax:	Not reported
Owner/Operator Email:	Not reported

Owner/Operator Indicator:	Owner
Owner/Operator Name:	DIYACO, LLC
Legal Status:	Other

Map ID
Direction
Distance
Elevation

MAP FINDINGS

Site

Database(s)

EDR ID Number
EPA ID Number

DIYACO, LLC (Continued)

1024781832

Date Became Current: Not reported
Date Ended Current: Not reported
Owner/Operator Address: 351 23RD ST
Owner/Operator City,State,Zip: SANTA MONICA, CA 90402
Owner/Operator Telephone: 310-570-6849
Owner/Operator Telephone Ext: Not reported
Owner/Operator Fax: Not reported
Owner/Operator Email: Not reported

Historic Generators:

Receive Date: 20190219
Handler Name: DIYACO, LLC
Federal Waste Generator Description: Not a generator, verified
State District Owner: Not reported
Large Quantity Handler of Universal Waste: No
Recognized Trader Importer: No
Recognized Trader Exporter: No
Spent Lead Acid Battery Importer: No
Spent Lead Acid Battery Exporter: No
Current Record: Yes
Non Storage Recycler Activity: Not reported
Electronic Manifest Broker: Not reported

List of NAICS Codes and Descriptions:

NAICS Code: 56299
NAICS Description: ALL OTHER WASTE MANAGEMENT SERVICES

Facility Has Received Notices of Violations:

Violations: No Violations Found

Evaluation Action Summary:

Evaluations: No Evaluations Found

C37
ENE
< 1/8
0.069 mi.
362 ft.

COLEMAN CLEANERS
2501 SANTA MONICA BLVD
SANTA MONICA, CA

Site 17 of 20 in cluster C

EDR Hist Cleaner 1009164329
N/A

Relative:
Lower

EDR Hist Cleaner

Actual:
159 ft.

Year: Name:
1954 COLEMAN CLEANERS
1975 CARPET CARE OF CALIFORNIA

Type:
CLEANERS AND DYERS
Carpet And Upholstery Cleaning

Map ID
 Direction
 Distance
 Elevation

MAP FINDINGS

Site

Database(s)

EDR ID Number
 EPA ID Number

C38
ENE
< 1/8
0.070 mi.
370 ft.

CVS PHARMACY # 9608
2505 SANTA MONICA BOULEVARD
SANTA MONICA, CA 90404

RCRA-LQG **1015740262**
CAR000229468

Site 18 of 20 in cluster C

Relative:
Lower
Actual:
159 ft.

<p>RCRA-LQG: Date Form Received by Agency: Handler Name: Handler Address: Handler City,State,Zip: EPA ID: Contact Name: Contact Address: Contact City,State,Zip: Contact Telephone: Contact Fax: Contact Email: Contact Title: EPA Region: Land Type: Federal Waste Generator Description: Non-Notifier: Biennial Report Cycle: Accessibility: Active Site Indicator: State District Owner: State District: Mailing Address: Mailing City,State,Zip: Owner Name: Owner Type: Operator Name: Operator Type: Short-Term Generator Activity: Importer Activity: Mixed Waste Generator: Transporter Activity: Transfer Facility Activity: Recycler Activity with Storage: Small Quantity On-Site Burner Exemption: Smelting Melting and Refining Furnace Exemption: Underground Injection Control: Off-Site Waste Receipt: Universal Waste Indicator: Universal Waste Destination Facility: Federal Universal Waste: Active Site Fed-Reg Treatment Storage and Disposal Facility: Active Site Converter Treatment storage and Disposal Facility: Active Site State-Reg Treatment Storage and Disposal Facility: Active Site State-Reg Handler: Federal Facility Indicator: Hazardous Secondary Material Indicator: Sub-Part K Indicator: Commercial TSD Indicator: Treatment Storage and Disposal Type: 2018 GPRA Permit Baseline: 2018 GPRA Renewals Baseline: Permit Renewals Workload Universe:</p>	<p>CVS PHARMACY # 9608</p> <p>20180301</p> <p>2505 SANTA MONICA BOULEVARD SANTA MONICA, CA 90404-0000 CAR000229468</p> <p>NICOLE WILKINSON CVS DRIVE WOONSOCKET, RI 02895 401-770-7132 Not reported NICOLE.WILKINSON@CVSHEALTH.COM DIRECTOR CORPORATE ENVIRONMENTAL 09 Private Large Quantity Generator Not reported 2017 Not reported Handler Activities Not reported Not reported CVS DRIVE MC2340 WOONSOCKET, RI 02895 SANICA LLC Private GARFIELD BEACH CVS, L.L.C. Private No No No No No No No No No No No No No No No No No No Not reported Not reported Not reported --- Not reported NN Not reported No Not reported Not on the Baseline Not on the Baseline Not reported</p>
---	---

Map ID
Direction
Distance
Elevation

MAP FINDINGS

Site

Database(s)

EDR ID Number
EPA ID Number

CVS PHARMACY # 9608 (Continued)

1015740262

Permit Workload Universe:	Not reported
Permit Progress Universe:	Not reported
Post-Closure Workload Universe:	Not reported
Closure Workload Universe:	Not reported
202 GPRA Corrective Action Baseline:	No
Corrective Action Workload Universe:	No
Subject to Corrective Action Universe:	No
Non-TSDFs Where RCRA CA has Been Imposed Universe:	No
TSDFs Potentially Subject to CA Under 3004 (u)/(v) Universe:	No
TSDFs Only Subject to CA under Discretionary Auth Universe:	No
Corrective Action Priority Ranking:	No NCAPS ranking
Environmental Control Indicator:	No
Institutional Control Indicator:	No
Human Exposure Controls Indicator:	N/A
Groundwater Controls Indicator:	N/A
Operating TSDF Universe:	Not reported
Full Enforcement Universe:	Not reported
Significant Non-Complier Universe:	No
Unaddressed Significant Non-Complier Universe:	No
Addressed Significant Non-Complier Universe:	No
Significant Non-Complier With a Compliance Schedule Universe:	No
Financial Assurance Required:	Not reported
Handler Date of Last Change:	20181126
Recognized Trader-Importer:	No
Recognized Trader-Exporter:	No
Importer of Spent Lead Acid Batteries:	No
Exporter of Spent Lead Acid Batteries:	No
Recycler Activity Without Storage:	No
Manifest Broker:	No
Sub-Part P Indicator:	No

Biennial: List of Years

Year: 2017

[Click Here for Biennial Reporting System Data:](#)

Year: 2013

[Click Here for Biennial Reporting System Data:](#)

Hazardous Waste Summary:

Waste Code:	D001
Waste Description:	IGNITABLE WASTE
Waste Code:	D002
Waste Description:	CORROSIVE WASTE
Waste Code:	D004
Waste Description:	ARSENIC
Waste Code:	D005
Waste Description:	BARIUM
Waste Code:	D006
Waste Description:	CADMIUM
Waste Code:	D007

Map ID
Direction
Distance
Elevation

MAP FINDINGS

Site

Database(s)

EDR ID Number
EPA ID Number

CVS PHARMACY # 9608 (Continued)

1015740262

Waste Description:	CHROMIUM
Waste Code:	D008
Waste Description:	LEAD
Waste Code:	D009
Waste Description:	MERCURY
Waste Code:	D010
Waste Description:	SELENIUM
Waste Code:	D011
Waste Description:	SILVER
Waste Code:	D016
Waste Description:	2,4-D (2,4-DICHLOROPHENOXYACETIC ACID)
Waste Code:	D018
Waste Description:	BENZENE
Waste Code:	D024
Waste Description:	M-CRESOL
Waste Code:	D027
Waste Description:	1,4-DICHLOROBENZENE
Waste Code:	D035
Waste Description:	METHYL ETHYL KETONE
Waste Code:	D039
Waste Description:	TETRACHLOROETHYLENE
Waste Code:	P001
Waste Description:	2H-1-BENZOPYRAN-2-ONE, 4-HYDROXY-3-(3-OXO-1-PHENYLBUTYL)-, & SALTS, WHEN PRESENT AT CONCENTRATIONS GREATER THAN 0.3% (OR) WARFARIN, & SALTS, WHEN PRESENT AT CONCENTRATIONS GREATER THAN 0.3%
Waste Code:	P012
Waste Description:	ARSENIC OXIDE AS2O3 (OR) ARSENIC TRIOXIDE
Waste Code:	P042
Waste Description:	1,2-BENZENEDIOL, 4-[1-HYDROXY-2-(METHYLAMINO)ETHYL]-, (R)- (OR) EPINEPHRINE
Waste Code:	P075
Waste Description:	NICOTINE, & SALTS (OR) PYRIDINE, 3-(1-METHYL-2-PYRROLIDINYL)-,(S)-, & SALTS
Waste Code:	P081
Waste Description:	1,2,3-PROPANETRIOL, TRINITRATE (R) (OR) NITROGLYCERINE (R)
Waste Code:	P188
Waste Description:	BENZOIC ACID, 2-HYDROXY-, COMPD. WITH (3AS-CIS)-1,2,3,3A,8,8A-HEXAHYDRO-1,3A,8-TRIMETHYLPYRROLO[2,3-B]INDOL-5-YL METHYLCARBAMATE ESTER (1:1) (OR) PHYSOSTIGMINE SALICYLATE
Waste Code:	U002

Map ID
Direction
Distance
Elevation

MAP FINDINGS

Site

Database(s)

EDR ID Number
EPA ID Number

CVS PHARMACY # 9608 (Continued)

1015740262

Waste Description:	2-PROPANONE (I) (OR) ACETONE (I)
Waste Code:	U010
Waste Description:	AZIRINO [2',3':3,4]PYRROLO[1,2-A]INDOLE-4,7-DIONE, 6-AMINO-8-[[AMINOCARBONYLOXY]METHYL]-1,1A,2,8,8A,8B-HEXAHYDRO-8A-MET HOXY-5-METHYL-, [1AS-(1AALPHA, 8BETA, 8AALPHA, 8BALPHA)]- (OR) MITOMYCIN C
Waste Code:	U031
Waste Description:	1-BUTANOL (I) (OR) N-BUTYL ALCOHOL (I)
Waste Code:	U034
Waste Description:	ACETALDEHYDE, TRICHLORO- (OR) CHLORAL
Waste Code:	U035
Waste Description:	BENZENEBUTANOIC ACID, 4-[BIS(2-CHLOROETHYL)AMINO]- (OR) CHLORAMBUCIL
Waste Code:	U044
Waste Description:	CHLOROFORM (OR) METHANE, TRICHLORO-
Waste Code:	U058
Waste Description:	2H-1,3,2-OXAZAPHOSPHORIN-2-AMINE, N,N-BIS(2-CHLOROETHYL)TETRAHYDRO-, 2-OXIDE (OR) CYCLOPHOSPHAMIDE
Waste Code:	U059
Waste Description:	5,12-NAPHTHACENEDIONE, 8-ACETYL-10-[(3-AMINO-2,3,6-TRIDEOXY)-ALPHA-L-LYXO-HEXOPYRANOSYL)OXY]- 7,8,9,10-TETRAHYDRO-6,8,11-TRIHYDROXY-1-METHOXY-, (8S-CIS)- (OR) DAUNOMYCIN
Waste Code:	U070
Waste Description:	BENZENE, 1,2-DICHLORO- (OR) O-DICHLOROBENZENE
Waste Code:	U072
Waste Description:	BENZENE, 1,4-DICHLORO- (OR) P-DICHLOROBENZENE
Waste Code:	U089
Waste Description:	DIETHYLSTILBESTEROL (OR) PHENOL, 4,4'-(1,2-DIETHYL-1,2-ETHENEDIYL)BIS, (E)-
Waste Code:	U122
Waste Description:	FORMALDEHYDE
Waste Code:	U129
Waste Description:	CYCLOHEXANE, 1,2,3,4,5,6-HEXACHLORO-, (1ALPHA, 2ALPHA, 3BETA, 4ALPHA, 5ALPHA, 6BETA)- (OR) LINDANE
Waste Code:	U132
Waste Description:	HEXACHLOROPHENE (OR) PHENOL, 2,2'-METHYLENEBIS[3,4,6-TRICHLORO-
Waste Code:	U150
Waste Description:	L-PHENYLALANINE, 4-[BIS(2-CHLOROETHYL)AMINO]- (OR) MELPHALAN
Waste Code:	U151
Waste Description:	MERCURY
Waste Code:	U154

Map ID
Direction
Distance
Elevation

MAP FINDINGS

Site

Database(s)

EDR ID Number
EPA ID Number

CVS PHARMACY # 9608 (Continued)

1015740262

Waste Description:	METHANOL (I) (OR) METHYL ALCOHOL (I)
Waste Code:	U165
Waste Description:	NAPHTHALENE
Waste Code:	U188
Waste Description:	PHENOL
Waste Code:	U200
Waste Description:	RESERPINE (OR) YOHIMBAN-16-CARBOXYLIC ACID, 11,17-DIMETHOXY-18-[(3,4,5-TRIMETHOXYBENZOYL)OXY]-, METHYL ESTER, (3BETA, 16BETA, 17ALPHA, 18BETA, 20ALPHA)-
Waste Code:	U201
Waste Description:	1,3-BENZENEDIOL (OR) RESORCINOL
Waste Code:	U204
Waste Description:	SELENIUS ACID (OR) SELENIUM DIOXIDE
Waste Code:	U205
Waste Description:	SELENIUM SULFIDE (OR) SELENIUM SULFIDE SES2 (R,T)
Waste Code:	U206
Waste Description:	D-GLUCOSE, 2-DEOXY-2-[[[(METHYLNITROSOAMINO)-CARBONYL]AMINO]- (OR) GLUCOPYRANOSE, 2-DEOXY-2-(3-METHYL-3-NITROSOUREIDO)-,D- (OR) STREPTOZOTOCIN
Waste Code:	U210
Waste Description:	ETHENE, TETRACHLORO- (OR) TETRACHLOROETHYLENE
Waste Code:	U279
Waste Description:	U279
Waste Code:	U411
Waste Description:	U411

Handler - Owner Operator:

Owner/Operator Indicator:	Owner
Owner/Operator Name:	SANICA LLC
Legal Status:	Private
Date Became Current:	20021213
Date Ended Current:	Not reported
Owner/Operator Address:	3550 GLENRIDGE DR
Owner/Operator City,State,Zip:	SHERMAN OAKS, CA 91423
Owner/Operator Telephone:	818-501-6519
Owner/Operator Telephone Ext:	Not reported
Owner/Operator Fax:	Not reported
Owner/Operator Email:	Not reported
Owner/Operator Indicator:	Operator
Owner/Operator Name:	GARFIELD BEACH CVS, L.L.C.
Legal Status:	Private
Date Became Current:	20060602
Date Ended Current:	Not reported
Owner/Operator Address:	1 CVS DRIVE
Owner/Operator City,State,Zip:	WOONSOCKET, RI 02895
Owner/Operator Telephone:	401-765-1500

Map ID
Direction
Distance
Elevation

MAP FINDINGS

Site

Database(s)

EDR ID Number
EPA ID Number

CVS PHARMACY # 9608 (Continued)

1015740262

Owner/Operator Telephone Ext: Not reported
Owner/Operator Fax: Not reported
Owner/Operator Email: CORPORATEENVIRONMENTALTEAM@CVSHEALTH.COM

Owner/Operator Indicator: Owner
Owner/Operator Name: SANICA LLC
Legal Status: Private
Date Became Current: 20021213
Date Ended Current: Not reported
Owner/Operator Address: 3550 GLENRIDGE DR
Owner/Operator City,State,Zip: SHERMAN OAKS, CA 91423
Owner/Operator Telephone: 818-501-6519
Owner/Operator Telephone Ext: Not reported
Owner/Operator Fax: Not reported
Owner/Operator Email: Not reported

Owner/Operator Indicator: Operator
Owner/Operator Name: GARFIELD BEACH CVS LLC
Legal Status: Private
Date Became Current: 20060602
Date Ended Current: Not reported
Owner/Operator Address: Not reported
Owner/Operator City,State,Zip: Not reported
Owner/Operator Telephone: Not reported
Owner/Operator Telephone Ext: Not reported
Owner/Operator Fax: Not reported
Owner/Operator Email: Not reported

Owner/Operator Indicator: Operator
Owner/Operator Name: GARFIELD BEACH CVS LLC
Legal Status: Private
Date Became Current: 20060602
Date Ended Current: Not reported
Owner/Operator Address: Not reported
Owner/Operator City,State,Zip: Not reported
Owner/Operator Telephone: Not reported
Owner/Operator Telephone Ext: Not reported
Owner/Operator Fax: Not reported
Owner/Operator Email: Not reported

Owner/Operator Indicator: Owner
Owner/Operator Name: SANICA LLC
Legal Status: Private
Date Became Current: 20021213
Date Ended Current: Not reported
Owner/Operator Address: 3550 GLENRIDGE DR
Owner/Operator City,State,Zip: SHERMAN OAKS, CA 91423
Owner/Operator Telephone: 818-501-6519
Owner/Operator Telephone Ext: Not reported
Owner/Operator Fax: Not reported
Owner/Operator Email: NICOLE.WILKINSON@CVSHEALTH.COM

Historic Generators:
Receive Date: 20140325
Handler Name: CVS PHARMACY #9608
Federal Waste Generator Description: Large Quantity Generator
State District Owner: Not reported

Map ID
Direction
Distance
Elevation

MAP FINDINGS

Site

Database(s)

EDR ID Number
EPA ID Number

CVS PHARMACY # 9608 (Continued)

1015740262

Large Quantity Handler of Universal Waste: No
Recognized Trader Importer: No
Recognized Trader Exporter: No
Spent Lead Acid Battery Importer: No
Spent Lead Acid Battery Exporter: No
Current Record: No
Non Storage Recycler Activity: Not reported
Electronic Manifest Broker: Not reported

Receive Date: 20180301
Handler Name: CVS PHARMACY # 9608
Federal Waste Generator Description: Large Quantity Generator
State District Owner: Not reported
Large Quantity Handler of Universal Waste: No
Recognized Trader Importer: No
Recognized Trader Exporter: No
Spent Lead Acid Battery Importer: No
Spent Lead Acid Battery Exporter: No
Current Record: Yes
Non Storage Recycler Activity: No
Electronic Manifest Broker: No

Receive Date: 20120904
Handler Name: CVS PHARMACY NO 9608
Federal Waste Generator Description: Large Quantity Generator
State District Owner: Not reported
Large Quantity Handler of Universal Waste: No
Recognized Trader Importer: No
Recognized Trader Exporter: No
Spent Lead Acid Battery Importer: No
Spent Lead Acid Battery Exporter: No
Current Record: No
Non Storage Recycler Activity: Not reported
Electronic Manifest Broker: Not reported

List of NAICS Codes and Descriptions:

NAICS Code: 44611
NAICS Description: PHARMACIES AND DRUG STORES

NAICS Code: 446110
NAICS Description: PHARMACIES AND DRUG STORES

Facility Has Received Notices of Violation:

Found Violation: No
Agency Which Determined Violation: Not reported
Violation Short Description: Not reported
Date Violation was Determined: Not reported
Actual Return to Compliance Date: Not reported
Return to Compliance Qualifier: Not reported
Violation Responsible Agency: Not reported
Scheduled Compliance Date: Not reported
Enforcement Identifier: Not reported
Date of Enforcement Action: Not reported
Enforcement Responsible Agency: Not reported
Enforcement Docket Number: Not reported
Enforcement Attorney: Not reported

Map ID
Direction
Distance
Elevation

MAP FINDINGS

Site

Database(s)

EDR ID Number
EPA ID Number

CVS PHARMACY # 9608 (Continued)

1015740262

Corrective Action Component:	Not reported
Appeal Initiated Date:	Not reported
Appeal Resolution Date:	Not reported
Disposition Status Date:	Not reported
Disposition Status:	Not reported
Disposition Status Description:	Not reported
Consent/Final Order Sequence Number:	Not reported
Consent/Final Order Respondent Name:	Not reported
Consent/Final Order Lead Agency:	Not reported
Enforcement Type:	Not reported
Enforcement Responsible Person:	Not reported
Enforcement Responsible Sub-Organization:	Not reported
SEP Sequence Number:	Not reported
SEP Expenditure Amount:	Not reported
SEP Scheduled Completion Date:	Not reported
SEP Actual Date:	Not reported
SEP Defaulted Date:	Not reported
SEP Type:	Not reported
SEP Type Description:	Not reported
Proposed Amount:	Not reported
Final Monetary Amount:	Not reported
Paid Amount:	Not reported
Final Count:	Not reported
Final Amount:	Not reported
Found Violation:	No
Agency Which Determined Violation:	Not reported
Violation Short Description:	Not reported
Date Violation was Determined:	Not reported
Actual Return to Compliance Date:	Not reported
Return to Compliance Qualifier:	Not reported
Violation Responsible Agency:	Not reported
Scheduled Compliance Date:	Not reported
Enforcement Identifier:	Not reported
Date of Enforcement Action:	Not reported
Enforcement Responsible Agency:	Not reported
Enforcement Docket Number:	Not reported
Enforcement Attorney:	Not reported
Corrective Action Component:	Not reported
Appeal Initiated Date:	Not reported
Appeal Resolution Date:	Not reported
Disposition Status Date:	Not reported
Disposition Status:	Not reported
Disposition Status Description:	Not reported
Consent/Final Order Sequence Number:	Not reported
Consent/Final Order Respondent Name:	Not reported
Consent/Final Order Lead Agency:	Not reported
Enforcement Type:	Not reported
Enforcement Responsible Person:	Not reported
Enforcement Responsible Sub-Organization:	Not reported
SEP Sequence Number:	Not reported
SEP Expenditure Amount:	Not reported
SEP Scheduled Completion Date:	Not reported
SEP Actual Date:	Not reported
SEP Defaulted Date:	Not reported
SEP Type:	Not reported
SEP Type Description:	Not reported

Map ID
 Direction
 Distance
 Elevation

MAP FINDINGS

Site

Database(s)

EDR ID Number
 EPA ID Number

CVS PHARMACY # 9608 (Continued)

1015740262

Proposed Amount:	Not reported
Final Monetary Amount:	Not reported
Paid Amount:	Not reported
Final Count:	Not reported
Final Amount:	Not reported

Evaluation Action Summary:

Evaluation Date:	20180521
Evaluation Responsible Agency:	State
Found Violation:	No
Evaluation Type Description:	COMPLIANCE EVALUATION INSPECTION ON-SITE
Evaluation Responsible Person Identifier:	Not reported
Evaluation Responsible Sub-Organization:	Not reported
Actual Return to Compliance Date:	Not reported
Scheduled Compliance Date:	Not reported
Date of Request:	Not reported
Date Response Received:	Not reported
Request Agency:	Not reported
Former Citation:	Not reported

Evaluation Date:	20201110
Evaluation Responsible Agency:	State
Found Violation:	No
Evaluation Type Description:	COMPLIANCE EVALUATION INSPECTION ON-SITE
Evaluation Responsible Person Identifier:	Not reported
Evaluation Responsible Sub-Organization:	Not reported
Actual Return to Compliance Date:	Not reported
Scheduled Compliance Date:	Not reported
Date of Request:	Not reported
Date Response Received:	Not reported
Request Agency:	Not reported
Former Citation:	Not reported

C39
ENE
 < 1/8
 0.070 mi.
 370 ft.

BURTIS J M
2505 SANTA MONICA BLVD
SANTA MONICA, CA

EDR Hist Auto 1009019029
N/A

Site 19 of 20 in cluster C

Relative: EDR Hist Auto
Lower

Actual:	Year: Name:
159 ft.	1933 ELWORTHY C B
	1933 ELWORTHY C B
	1936 BURTIS J M
	1936 BURTIS J M
	1940 SCHROLL R G

Type:
GASOLINE AND OIL SERVICE STATIONS
GASOLINE AND OIL SERVICE STATIONS
GASOLINE AND OIL SERVICE STATIONS
GASOLINE AND OIL SERVICE STATIONS
GASOLINE AND OIL SERVICE STATIONS

Map ID
 Direction
 Distance
 Elevation

MAP FINDINGS

Site

Database(s)

EDR ID Number
 EPA ID Number

C40
ENE
< 1/8
0.070 mi.
370 ft.

CVS PHARMACY # 9608
2505 SANTA MONICA BLVD
SANTA MONICA, CA 90404

CA CERS HAZ WASTE
CA HAZNET
CA CERS
CA HWTS

S113804098
N/A

Site 20 of 20 in cluster C

Relative:
Lower

CERS HAZ WASTE:

Actual:
159 ft.

Name: CVS PHARMACY #9608
 Address: 2505 SANTA MONICA BLVD
 City,State,Zip: SANTA MONICA, CA 90404
 Site ID: 109598
 CERS ID: 10174039
 CERS Description: Hazardous Waste Generator

Name: CVS PHARMACY #9608
 Address: 2505 SANTA MONICA BLVD
 City,State,Zip: SANTA MONICA, CA 90404
 Site ID: 109598
 CERS ID: 10174039
 CERS Description: RCRA LQ HW Generator

HAZNET:

Name: CVS PHARMACY # 9608
 Address: 2505 SANTA MONICA BLVD
 Address 2: Not reported
 City,State,Zip: SANTA MONICA, CA 02895
 Contact: NICOLE WILKINSON
 Telephone: 4017707132
 Mailing Name: Not reported
 Mailing Address: 1 CVS DR - MC 1160

Year: 2019
 Gepaid: CAR000229468
 TSD EPA ID: CAD008364432
 CA Waste Code: 331 - Off-specification, aged or surplus organics
 Disposal Method: H141 - Storage, Bulking, And/Or Transfer Off Site--No Treatment/Reovery (H010-H129) Or (H131-H135)
 Tons: 1.05700

Year: 2019
 Gepaid: CAR000229468
 TSD EPA ID: NVD980895338
 CA Waste Code: 214 - Unspecified solvent mixture
 Disposal Method: H141 - Storage, Bulking, And/Or Transfer Off Site--No Treatment/Reovery (H010-H129) Or (H131-H135)
 Tons: 0.09600

Year: 2019
 Gepaid: CAR000229468
 TSD EPA ID: NVD980895338
 CA Waste Code: 141 - Off-specification, aged or surplus inorganics
 Disposal Method: H070 -
 Tons: 0.01650

Year: 2019
 Gepaid: CAR000229468
 TSD EPA ID: CAD008364432
 CA Waste Code: 141 - Off-specification, aged or surplus inorganics
 Disposal Method: H141 - Storage, Bulking, And/Or Transfer Off Site--No

Map ID
Direction
Distance
Elevation

MAP FINDINGS

Site

Database(s)

EDR ID Number
EPA ID Number

CVS PHARMACY # 9608 (Continued)

S113804098

Tons:	Treatment/Reovery (H010-H129) Or (H131-H135) 0.01600
Year:	2019
Gepaid:	CAR000229468
TSD EPA ID:	NVD980895338
CA Waste Code:	311 - Pharmaceutical waste
Disposal Method:	H141 - Storage, Bulking, And/Or Transfer Off Site--No Treatment/Reovery (H010-H129) Or (H131-H135)
Tons:	0.07450
Year:	2019
Gepaid:	CAR000229468
TSD EPA ID:	CAD008364432
CA Waste Code:	214 - Unspecified solvent mixture
Disposal Method:	H141 - Storage, Bulking, And/Or Transfer Off Site--No Treatment/Reovery (H010-H129) Or (H131-H135)
Tons:	0.10150
Year:	2019
Gepaid:	CAR000229468
TSD EPA ID:	CAD008364432
CA Waste Code:	311 - Pharmaceutical waste
Disposal Method:	H141 - Storage, Bulking, And/Or Transfer Off Site--No Treatment/Reovery (H010-H129) Or (H131-H135)
Tons:	0.42550
Year:	2019
Gepaid:	CAR000229468
TSD EPA ID:	CAD008364432
CA Waste Code:	791 - Liquids with pH <= 2
Disposal Method:	H141 - Storage, Bulking, And/Or Transfer Off Site--No Treatment/Reovery (H010-H129) Or (H131-H135)
Tons:	0.00200
Year:	2019
Gepaid:	CAR000229468
TSD EPA ID:	CAD008364432
CA Waste Code:	122 - Alkaline solution without metals pH >= 12.5
Disposal Method:	H141 - Storage, Bulking, And/Or Transfer Off Site--No Treatment/Reovery (H010-H129) Or (H131-H135)
Tons:	0.00750
Year:	2019
Gepaid:	CAR000229468
TSD EPA ID:	NVD980895338
CA Waste Code:	141 - Off-specification, aged or surplus inorganics
Disposal Method:	H141 - Storage, Bulking, And/Or Transfer Off Site--No Treatment/Reovery (H010-H129) Or (H131-H135)
Tons:	0.00800

[Click this hyperlink](#) while viewing on your computer to access
37 additional CA HAZNET: record(s) in the EDR Site Report.

Additional Info:

Year: 2015

Map ID
Direction
Distance
Elevation

MAP FINDINGS

Site

Database(s)

EDR ID Number
EPA ID Number

CVS PHARMACY # 9608 (Continued)

S113804098

Gen EPA ID: CAR000229468

Shipment Date: 20151210
Creation Date: 9/26/2016 18:30:40
Receipt Date: 20160104
Manifest ID: 008600335FLE
Trans EPA ID: MNS000110924
Trans Name: STERICYCLE SPECIALTY WASTE SOLUTIONS INC
Trans 2 EPA ID: CAD008364432
Trans 2 Name: RHO CHEM LLC
TSDf EPA ID: INR000110197
Trans Name: STERICYCLE INC
TSDf Alt EPA ID: Not reported
TSDf Alt Name: Not reported
Waste Code Description: 311 - Pharmaceutical waste
RCRA Code: D010
Meth Code: H141 - Storage, Bulking, And/Or Transfer Off Site--No Treatment/Reovery (H010-H129) Or (H131-H135)

Quantity Tons: 0.002
Waste Quantity: 4
Quantity Unit: P
Additional Code 1: D007
Additional Code 2: Not reported
Additional Code 3: Not reported
Additional Code 4: Not reported
Additional Code 5: Not reported

Shipment Date: 20151210
Creation Date: 9/26/2016 18:30:40
Receipt Date: 20160104
Manifest ID: 008600335FLE
Trans EPA ID: MNS000110924
Trans Name: STERICYCLE SPECIALTY WASTE SOLUTIONS INC
Trans 2 EPA ID: CAD008364432
Trans 2 Name: RHO CHEM LLC
TSDf EPA ID: INR000110197
Trans Name: STERICYCLE INC
TSDf Alt EPA ID: Not reported
TSDf Alt Name: Not reported
Waste Code Description: 311 - Pharmaceutical waste
RCRA Code: P001
Meth Code: H141 - Storage, Bulking, And/Or Transfer Off Site--No Treatment/Reovery (H010-H129) Or (H131-H135)

Quantity Tons: 0.0005
Waste Quantity: 1
Quantity Unit: P
Additional Code 1: Not reported
Additional Code 2: Not reported
Additional Code 3: Not reported
Additional Code 4: Not reported
Additional Code 5: Not reported

Shipment Date: 20151210
Creation Date: Not reported
Receipt Date: Not reported
Manifest ID: 008600336FLE
Trans EPA ID: MNS000110924

Map ID
Direction
Distance
Elevation

MAP FINDINGS

Site

Database(s)

EDR ID Number
EPA ID Number

CVS PHARMACY # 9608 (Continued)

S113804098

Trans Name:	STERICYCLE SPECIALTY WASTE SOLUTIONS INC
Trans 2 EPA ID:	CAD983649880
Trans 2 Name:	PSC ENVIRONMENTAL SERVICES LP
TSDf EPA ID:	CAD008364432
Trans Name:	RHO CHEM LLC
TSDf Alt EPA ID:	Not reported
TSDf Alt Name:	Not reported
Waste Code Description:	181 - Other inorganic solid waste Organics
RCRA Code:	Not reported
Meth Code:	H141 - Storage, Bulking, And/Or Transfer Off Site--No Treatment/Reovery (H010-H129) Or (H131-H135)
Quantity Tons:	0.078
Waste Quantity:	156
Quantity Unit:	P
Additional Code 1:	Not reported
Additional Code 2:	Not reported
Additional Code 3:	Not reported
Additional Code 4:	Not reported
Additional Code 5:	Not reported
Shipment Date:	20151210
Creation Date:	Not reported
Receipt Date:	Not reported
Manifest ID:	008600336FLE
Trans EPA ID:	MNS000110924
Trans Name:	STERICYCLE SPECIALTY WASTE SOLUTIONS INC
Trans 2 EPA ID:	CAD983649880
Trans 2 Name:	PSC ENVIRONMENTAL SERVICES LP
TSDf EPA ID:	CAD008364432
Trans Name:	RHO CHEM LLC
TSDf Alt EPA ID:	Not reported
TSDf Alt Name:	Not reported
Waste Code Description:	331 - Off-specification, aged, or surplus organics
RCRA Code:	Not reported
Meth Code:	H141 - Storage, Bulking, And/Or Transfer Off Site--No Treatment/Reovery (H010-H129) Or (H131-H135)
Quantity Tons:	0.058
Waste Quantity:	116
Quantity Unit:	P
Additional Code 1:	Not reported
Additional Code 2:	Not reported
Additional Code 3:	Not reported
Additional Code 4:	Not reported
Additional Code 5:	Not reported
Shipment Date:	20151210
Creation Date:	3/22/2016 22:15:44
Receipt Date:	20151216
Manifest ID:	008600336FLE
Trans EPA ID:	MNS000110924
Trans Name:	STERICYCLE SPECIALTY WASTE SOLUTIONS INC
Trans 2 EPA ID:	CAD983649880
Trans 2 Name:	PSC ENVIRONMENTAL SERVICES LP
TSDf EPA ID:	CAD008364432
Trans Name:	RHO CHEM LLC
TSDf Alt EPA ID:	Not reported
TSDf Alt Name:	Not reported

Map ID
Direction
Distance
Elevation

MAP FINDINGS

Site

Database(s)

EDR ID Number
EPA ID Number

CVS PHARMACY # 9608 (Continued)

S113804098

Waste Code Description: 141 - Off-specification, aged, or surplus inorganics
RCRA Code: D001
Meth Code: H141 - Storage, Bulking, And/Or Transfer Off Site--No Treatment/Reovery (H010-H129) Or (H131-H135)
Quantity Tons: 0.002
Waste Quantity: 4
Quantity Unit: P
Additional Code 1: Not reported
Additional Code 2: Not reported
Additional Code 3: Not reported
Additional Code 4: Not reported
Additional Code 5: Not reported

Shipment Date: 20151210
Creation Date: 3/22/2016 22:15:44
Receipt Date: 20151216
Manifest ID: 008600336FLE
Trans EPA ID: MNS000110924
Trans Name: STERICYCLE SPECIALTY WASTE SOLUTIONS INC
Trans 2 EPA ID: CAD983649880
Trans 2 Name: PSC ENVIRONMENTAL SERVICES LP
TSDf EPA ID: CAD008364432
Trans Name: RHO CHEM LLC
TSDf Alt EPA ID: Not reported
TSDf Alt Name: Not reported

Waste Code Description: 331 - Off-specification, aged, or surplus organics
RCRA Code: D001
Meth Code: H141 - Storage, Bulking, And/Or Transfer Off Site--No Treatment/Reovery (H010-H129) Or (H131-H135)
Quantity Tons: 0.001
Waste Quantity: 2
Quantity Unit: P
Additional Code 1: Not reported
Additional Code 2: Not reported
Additional Code 3: Not reported
Additional Code 4: Not reported
Additional Code 5: Not reported

Shipment Date: 20151210
Creation Date: 9/26/2016 18:30:40
Receipt Date: 20160104
Manifest ID: 008600335FLE
Trans EPA ID: MNS000110924
Trans Name: STERICYCLE SPECIALTY WASTE SOLUTIONS INC
Trans 2 EPA ID: CAD008364432
Trans 2 Name: RHO CHEM LLC
TSDf EPA ID: INR000110197
Trans Name: STERICYCLE INC
TSDf Alt EPA ID: Not reported
TSDf Alt Name: Not reported

Waste Code Description: 311 - Pharmaceutical waste
RCRA Code: Not reported
Meth Code: - Not reported
Quantity Tons: 0.0005
Waste Quantity: 1
Quantity Unit: P
Additional Code 1: Not reported

Map ID
Direction
Distance
Elevation

MAP FINDINGS

Site

Database(s)

EDR ID Number
EPA ID Number

CVS PHARMACY # 9608 (Continued)

S113804098

Additional Code 2:	Not reported
Additional Code 3:	Not reported
Additional Code 4:	Not reported
Additional Code 5:	Not reported
Shipment Date:	20151210
Creation Date:	3/22/2016 22:15:44
Receipt Date:	20151216
Manifest ID:	008600336FLE
Trans EPA ID:	MNS000110924
Trans Name:	STERICYCLE SPECIALTY WASTE SOLUTIONS INC
Trans 2 EPA ID:	CAD983649880
Trans 2 Name:	PSC ENVIRONMENTAL SERVICES LP
TSDf EPA ID:	CAD008364432
Trans Name:	RHO CHEM LLC
TSDf Alt EPA ID:	Not reported
TSDf Alt Name:	Not reported
Waste Code Description:	311 - Pharmaceutical waste
RCRA Code:	U205
Meth Code:	H141 - Storage, Bulking, And/Or Transfer Off Site--No Treatment/Reovery (H010-H129) Or (H131-H135)
Quantity Tons:	0.0165
Waste Quantity:	33
Quantity Unit:	P
Additional Code 1:	U129
Additional Code 2:	D024
Additional Code 3:	D009
Additional Code 4:	Not reported
Additional Code 5:	Not reported
Shipment Date:	20151210
Creation Date:	3/22/2016 22:15:44
Receipt Date:	20151216
Manifest ID:	008600336FLE
Trans EPA ID:	MNS000110924
Trans Name:	STERICYCLE SPECIALTY WASTE SOLUTIONS INC
Trans 2 EPA ID:	CAD983649880
Trans 2 Name:	PSC ENVIRONMENTAL SERVICES LP
TSDf EPA ID:	CAD008364432
Trans Name:	RHO CHEM LLC
TSDf Alt EPA ID:	Not reported
TSDf Alt Name:	Not reported
Waste Code Description:	214 - Unspecified solvent mixture
RCRA Code:	U002
Meth Code:	H141 - Storage, Bulking, And/Or Transfer Off Site--No Treatment/Reovery (H010-H129) Or (H131-H135)
Quantity Tons:	0.0125
Waste Quantity:	25
Quantity Unit:	P
Additional Code 1:	D001
Additional Code 2:	Not reported
Additional Code 3:	Not reported
Additional Code 4:	Not reported
Additional Code 5:	Not reported
Shipment Date:	20150918
Creation Date:	Not reported

Map ID
Direction
Distance
Elevation

MAP FINDINGS

Site

Database(s)

EDR ID Number
EPA ID Number

CVS PHARMACY # 9608 (Continued)

S113804098

Receipt Date: Not reported
Manifest ID: 008506315FLE
Trans EPA ID: MNS000110924
Trans Name: STERICYCLE SPECIALTY WASTE SOLUTIONS INC
Trans 2 EPA ID: CAD983649880
Trans 2 Name: PSC ENVIRONMENTAL SERVICES LP
TSDf EPA ID: CAD008364432
Trans Name: RHO CHEM LLC
TSDf Alt EPA ID: Not reported
TSDf Alt Name: Not reported
Waste Code Description: 331 - Off-specification, aged, or surplus organics
RCRA Code: Not reported
Meth Code: H141 - Storage, Bulking, And/Or Transfer Off Site--No Treatment/Reovery (H010-H129) Or (H131-H135)

Quantity Tons: 0.082
Waste Quantity: 164
Quantity Unit: P
Additional Code 1: Not reported
Additional Code 2: Not reported
Additional Code 3: Not reported
Additional Code 4: Not reported
Additional Code 5: Not reported

Additional Info:

Year: 2016
Gen EPA ID: CAR000229468

Shipment Date: 20151210
Creation Date: 3/22/2016 22:15:44
Receipt Date: 20151216
Manifest ID: 008600336FLE
Trans EPA ID: MNS000110924
Trans Name: STERICYCLE SPECIALTY WASTE SOLUTIONS INC
Trans 2 EPA ID: CAD983649880
Trans 2 Name: PSC ENVIRONMENTAL SERVICES LP
TSDf EPA ID: CAD008364432
Trans Name: RHO CHEM LLC
TSDf Alt EPA ID: Not reported
TSDf Alt Name: Not reported
Waste Code Description: 331 - Off-specification, aged, or surplus organics
RCRA Code: D001
Meth Code: H141 - Storage, Bulking, And/Or Transfer Off Site--No Treatment/Reovery (H010-H129) Or (H131-H135)

Quantity Tons: 0.001
Waste Quantity: 2
Quantity Unit: P
Additional Code 1: Not reported
Additional Code 2: Not reported
Additional Code 3: Not reported
Additional Code 4: Not reported
Additional Code 5: Not reported

Shipment Date: 20151210
Creation Date: 3/22/2016 22:15:44
Receipt Date: 20151216
Manifest ID: 008600336FLE
Trans EPA ID: MNS000110924

Map ID
Direction
Distance
Elevation

MAP FINDINGS

Site

Database(s)

EDR ID Number
EPA ID Number

CVS PHARMACY # 9608 (Continued)

S113804098

Trans Name:	STERICYCLE SPECIALTY WASTE SOLUTIONS INC
Trans 2 EPA ID:	CAD983649880
Trans 2 Name:	PSC ENVIRONMENTAL SERVICES LP
TSDf EPA ID:	CAD008364432
Trans Name:	RHO CHEM LLC
TSDf Alt EPA ID:	Not reported
TSDf Alt Name:	Not reported
Waste Code Description:	214 - Unspecified solvent mixture
RCRA Code:	U002
Meth Code:	H141 - Storage, Bulking, And/Or Transfer Off Site--No Treatment/Reovery (H010-H129) Or (H131-H135)
Quantity Tons:	0.0125
Waste Quantity:	25
Quantity Unit:	P
Additional Code 1:	D001
Additional Code 2:	Not reported
Additional Code 3:	Not reported
Additional Code 4:	Not reported
Additional Code 5:	Not reported
Shipment Date:	20151210
Creation Date:	3/22/2016 22:15:44
Receipt Date:	20151216
Manifest ID:	008600336FLE
Trans EPA ID:	MNS000110924
Trans Name:	STERICYCLE SPECIALTY WASTE SOLUTIONS INC
Trans 2 EPA ID:	CAD983649880
Trans 2 Name:	PSC ENVIRONMENTAL SERVICES LP
TSDf EPA ID:	CAD008364432
Trans Name:	RHO CHEM LLC
TSDf Alt EPA ID:	Not reported
TSDf Alt Name:	Not reported
Waste Code Description:	141 - Off-specification, aged, or surplus inorganics
RCRA Code:	D001
Meth Code:	H141 - Storage, Bulking, And/Or Transfer Off Site--No Treatment/Reovery (H010-H129) Or (H131-H135)
Quantity Tons:	0.002
Waste Quantity:	4
Quantity Unit:	P
Additional Code 1:	Not reported
Additional Code 2:	Not reported
Additional Code 3:	Not reported
Additional Code 4:	Not reported
Additional Code 5:	Not reported
Shipment Date:	20151210
Creation Date:	3/22/2016 22:15:44
Receipt Date:	20151216
Manifest ID:	008600336FLE
Trans EPA ID:	MNS000110924
Trans Name:	STERICYCLE SPECIALTY WASTE SOLUTIONS INC
Trans 2 EPA ID:	CAD983649880
Trans 2 Name:	PSC ENVIRONMENTAL SERVICES LP
TSDf EPA ID:	CAD008364432
Trans Name:	RHO CHEM LLC
TSDf Alt EPA ID:	Not reported
TSDf Alt Name:	Not reported

Map ID
Direction
Distance
Elevation

MAP FINDINGS

Site

Database(s)

EDR ID Number
EPA ID Number

CVS PHARMACY # 9608 (Continued)

S113804098

Waste Code Description: 311 - Pharmaceutical waste
RCRA Code: U205
Meth Code: H141 - Storage, Bulking, And/Or Transfer Off Site--No Treatment/Reovery (H010-H129) Or (H131-H135)
Quantity Tons: 0.0165
Waste Quantity: 33
Quantity Unit: P
Additional Code 1: U129
Additional Code 2: D024
Additional Code 3: D009
Additional Code 4: Not reported
Additional Code 5: Not reported

Shipment Date: 20151210
Creation Date: Not reported
Receipt Date: Not reported
Manifest ID: 008600336FLE
Trans EPA ID: MNS000110924
Trans Name: STERICYCLE SPECIALTY WASTE SOLUTIONS INC
Trans 2 EPA ID: CAD983649880
Trans 2 Name: PSC ENVIRONMENTAL SERVICES LP
TSDf EPA ID: CAD008364432
Trans Name: RHO CHEM LLC
TSDf Alt EPA ID: Not reported
TSDf Alt Name: Not reported
Waste Code Description: 331 - Off-specification, aged, or surplus organics
RCRA Code: Not reported
Meth Code: H141 - Storage, Bulking, And/Or Transfer Off Site--No Treatment/Reovery (H010-H129) Or (H131-H135)

Quantity Tons: 0.058
Waste Quantity: 116
Quantity Unit: P
Additional Code 1: Not reported
Additional Code 2: Not reported
Additional Code 3: Not reported
Additional Code 4: Not reported
Additional Code 5: Not reported

Shipment Date: 20151210
Creation Date: 9/26/2016 18:30:40
Receipt Date: 20160104
Manifest ID: 008600335FLE
Trans EPA ID: MNS000110924
Trans Name: STERICYCLE SPECIALTY WASTE SOLUTIONS INC
Trans 2 EPA ID: CAD008364432
Trans 2 Name: RHO CHEM LLC
TSDf EPA ID: INR000110197
Trans Name: STERICYCLE INC
TSDf Alt EPA ID: Not reported
TSDf Alt Name: Not reported
Waste Code Description: 311 - Pharmaceutical waste
RCRA Code: D010
Meth Code: H141 - Storage, Bulking, And/Or Transfer Off Site--No Treatment/Reovery (H010-H129) Or (H131-H135)

Quantity Tons: 0.002
Waste Quantity: 4
Quantity Unit: P

Map ID
Direction
Distance
Elevation

MAP FINDINGS

Site

Database(s)

EDR ID Number
EPA ID Number

CVS PHARMACY # 9608 (Continued)

S113804098

Additional Code 1:	D007
Additional Code 2:	Not reported
Additional Code 3:	Not reported
Additional Code 4:	Not reported
Additional Code 5:	Not reported
Shipment Date:	20151210
Creation Date:	9/26/2016 18:30:40
Receipt Date:	20160104
Manifest ID:	008600335FLE
Trans EPA ID:	MNS000110924
Trans Name:	STERICYCLE SPECIALTY WASTE SOLUTIONS INC
Trans 2 EPA ID:	CAD008364432
Trans 2 Name:	RHO CHEM LLC
TSDf EPA ID:	INR000110197
Trans Name:	STERICYCLE INC
TSDf Alt EPA ID:	Not reported
TSDf Alt Name:	Not reported
Waste Code Description:	311 - Pharmaceutical waste
RCRA Code:	Not reported
Meth Code:	- Not reported
Quantity Tons:	0.0005
Waste Quantity:	1
Quantity Unit:	P
Additional Code 1:	Not reported
Additional Code 2:	Not reported
Additional Code 3:	Not reported
Additional Code 4:	Not reported
Additional Code 5:	Not reported
Shipment Date:	20151210
Creation Date:	Not reported
Receipt Date:	Not reported
Manifest ID:	008600336FLE
Trans EPA ID:	MNS000110924
Trans Name:	STERICYCLE SPECIALTY WASTE SOLUTIONS INC
Trans 2 EPA ID:	CAD983649880
Trans 2 Name:	PSC ENVIRONMENTAL SERVICES LP
TSDf EPA ID:	CAD008364432
Trans Name:	RHO CHEM LLC
TSDf Alt EPA ID:	Not reported
TSDf Alt Name:	Not reported
Waste Code Description:	181 - Other inorganic solid waste Organics
RCRA Code:	Not reported
Meth Code:	H141 - Storage, Bulking, And/Or Transfer Off Site--No Treatment/Reovery (H010-H129) Or (H131-H135)
Quantity Tons:	0.078
Waste Quantity:	156
Quantity Unit:	P
Additional Code 1:	Not reported
Additional Code 2:	Not reported
Additional Code 3:	Not reported
Additional Code 4:	Not reported
Additional Code 5:	Not reported
Shipment Date:	20151210
Creation Date:	9/26/2016 18:30:40

Map ID
Direction
Distance
Elevation

MAP FINDINGS

Site

Database(s)

EDR ID Number
EPA ID Number

CVS PHARMACY # 9608 (Continued)

S113804098

Receipt Date: 20160104
Manifest ID: 008600335FLE
Trans EPA ID: MNS000110924
Trans Name: STERICYCLE SPECIALTY WASTE SOLUTIONS INC
Trans 2 EPA ID: CAD008364432
Trans 2 Name: RHO CHEM LLC
TSDf EPA ID: INR000110197
Trans Name: STERICYCLE INC
TSDf Alt EPA ID: Not reported
TSDf Alt Name: Not reported
Waste Code Description: 311 - Pharmaceutical waste
RCRA Code: P001
Meth Code: H141 - Storage, Bulking, And/Or Transfer Off Site--No Treatment/Reovery (H010-H129) Or (H131-H135)

Quantity Tons: 0.0005
Waste Quantity: 1
Quantity Unit: P
Additional Code 1: Not reported
Additional Code 2: Not reported
Additional Code 3: Not reported
Additional Code 4: Not reported
Additional Code 5: Not reported

Shipment Date: 20150918
Creation Date: Not reported
Receipt Date: Not reported
Manifest ID: 008506315FLE
Trans EPA ID: MNS000110924
Trans Name: STERICYCLE SPECIALTY WASTE SOLUTIONS INC
Trans 2 EPA ID: CAD983649880
Trans 2 Name: PSC ENVIRONMENTAL SERVICES LP
TSDf EPA ID: CAD008364432
Trans Name: RHO CHEM LLC
TSDf Alt EPA ID: Not reported
TSDf Alt Name: Not reported
Waste Code Description: 122 - Alkaline solution without metals (pH > 12.5)
RCRA Code: D002
Meth Code: H141 - Storage, Bulking, And/Or Transfer Off Site--No Treatment/Reovery (H010-H129) Or (H131-H135)

Quantity Tons: 0.0115
Waste Quantity: 23
Quantity Unit: P
Additional Code 1: Not reported
Additional Code 2: Not reported
Additional Code 3: Not reported
Additional Code 4: Not reported
Additional Code 5: Not reported

Additional Info:
Year: 2017
Gen EPA ID: CAR000229468

Shipment Date: 20171129
Creation Date: Not reported
Receipt Date: Not reported
Manifest ID: 010145935FLE
Trans EPA ID: MNS000110924

Map ID
Direction
Distance
Elevation

MAP FINDINGS

Site

Database(s)

EDR ID Number
EPA ID Number

CVS PHARMACY # 9608 (Continued)

S113804098

Trans Name:	STERICYCLE SPECIALTY WASTE SOLUTIONS INC
Trans 2 EPA ID:	CAR000217000
Trans 2 Name:	LA CHIQUITA TRUCKING
TSDf EPA ID:	CAD008364432
Trans Name:	RHO CHEM LLC
TSDf Alt EPA ID:	Not reported
TSDf Alt Name:	Not reported
Waste Code Description:	311 - Pharmaceutical waste
RCRA Code:	D010
Meth Code:	H141 - Storage, Bulking, And/Or Transfer Off Site--No Treatment/Reovery (H010-H129) Or (H131-H135)
Quantity Tons:	0.002
Waste Quantity:	4
Quantity Unit:	P
Additional Code 1:	D007
Additional Code 2:	Not reported
Additional Code 3:	Not reported
Additional Code 4:	Not reported
Additional Code 5:	Not reported
Shipment Date:	20171129
Creation Date:	Not reported
Receipt Date:	Not reported
Manifest ID:	010145935FLE
Trans EPA ID:	MNS000110924
Trans Name:	STERICYCLE SPECIALTY WASTE SOLUTIONS INC
Trans 2 EPA ID:	CAR000217000
Trans 2 Name:	LA CHIQUITA TRUCKING
TSDf EPA ID:	CAD008364432
Trans Name:	RHO CHEM LLC
TSDf Alt EPA ID:	Not reported
TSDf Alt Name:	Not reported
Waste Code Description:	331 - Off-specification, aged, or surplus organics
RCRA Code:	D010
Meth Code:	H141 - Storage, Bulking, And/Or Transfer Off Site--No Treatment/Reovery (H010-H129) Or (H131-H135)
Quantity Tons:	0.012
Waste Quantity:	24
Quantity Unit:	P
Additional Code 1:	D007
Additional Code 2:	Not reported
Additional Code 3:	Not reported
Additional Code 4:	Not reported
Additional Code 5:	Not reported
Shipment Date:	20171129
Creation Date:	Not reported
Receipt Date:	Not reported
Manifest ID:	010145935FLE
Trans EPA ID:	MNS000110924
Trans Name:	STERICYCLE SPECIALTY WASTE SOLUTIONS INC
Trans 2 EPA ID:	CAR000217000
Trans 2 Name:	LA CHIQUITA TRUCKING
TSDf EPA ID:	CAD008364432
Trans Name:	RHO CHEM LLC
TSDf Alt EPA ID:	Not reported
TSDf Alt Name:	Not reported

Map ID
Direction
Distance
Elevation

MAP FINDINGS

Site

Database(s)

EDR ID Number
EPA ID Number

CVS PHARMACY # 9608 (Continued)

S113804098

Waste Code Description: 331 - Off-specification, aged, or surplus organics
RCRA Code: U205
Meth Code: H141 - Storage, Bulking, And/Or Transfer Off Site--No Treatment/Reovery (H010-H129) Or (H131-H135)
Quantity Tons: 0.005
Waste Quantity: 10
Quantity Unit: P
Additional Code 1: U129
Additional Code 2: Not reported
Additional Code 3: Not reported
Additional Code 4: Not reported
Additional Code 5: Not reported

Shipment Date: 20171129
Creation Date: Not reported
Receipt Date: Not reported
Manifest ID: 010145935FLE
Trans EPA ID: MNS000110924
Trans Name: STERICYCLE SPECIALTY WASTE SOLUTIONS INC
Trans 2 EPA ID: CAR000217000
Trans 2 Name: LA CHIQUITA TRUCKING
TSDf EPA ID: CAD008364432
Trans Name: RHO CHEM LLC
TSDf Alt EPA ID: Not reported
TSDf Alt Name: Not reported

Waste Code Description: 141 - Off-specification, aged, or surplus inorganics
RCRA Code: D001
Meth Code: H141 - Storage, Bulking, And/Or Transfer Off Site--No Treatment/Reovery (H010-H129) Or (H131-H135)
Quantity Tons: 0.0055
Waste Quantity: 11
Quantity Unit: P
Additional Code 1: Not reported
Additional Code 2: Not reported
Additional Code 3: Not reported
Additional Code 4: Not reported
Additional Code 5: Not reported

Shipment Date: 20171129
Creation Date: 6/28/2018 18:30:17
Receipt Date: 20171208
Manifest ID: 010145935FLE
Trans EPA ID: MNS000110924
Trans Name: STERICYCLE SPECIALTY WASTE SOLUTIONS INC
Trans 2 EPA ID: CAR000217000
Trans 2 Name: LA CHIQUITA TRUCKING
TSDf EPA ID: CAD008364432
Trans Name: RHO CHEM LLC
TSDf Alt EPA ID: Not reported
TSDf Alt Name: Not reported

Waste Code Description: 311 - Pharmaceutical waste
RCRA Code: D010
Meth Code: H141 - Storage, Bulking, And/Or Transfer Off Site--No Treatment/Reovery (H010-H129) Or (H131-H135)
Quantity Tons: 0.038
Waste Quantity: 76
Quantity Unit: P

Map ID
Direction
Distance
Elevation

MAP FINDINGS

Site

Database(s)

EDR ID Number
EPA ID Number

CVS PHARMACY # 9608 (Continued)

S113804098

Additional Code 1:	D007
Additional Code 2:	Not reported
Additional Code 3:	Not reported
Additional Code 4:	Not reported
Additional Code 5:	Not reported
Shipment Date:	20171129
Creation Date:	6/28/2018 18:30:17
Receipt Date:	20171208
Manifest ID:	010145935FLE
Trans EPA ID:	MNS000110924
Trans Name:	STERICYCLE SPECIALTY WASTE SOLUTIONS INC
Trans 2 EPA ID:	CAR000217000
Trans 2 Name:	LA CHIQUITA TRUCKING
TSDf EPA ID:	CAD008364432
Trans Name:	RHO CHEM LLC
TSDf Alt EPA ID:	Not reported
TSDf Alt Name:	Not reported
Waste Code Description:	214 - Unspecified solvent mixture
RCRA Code:	U002
Meth Code:	H141 - Storage, Bulking, And/Or Transfer Off Site--No Treatment/Reovery (H010-H129) Or (H131-H135)
Quantity Tons:	0.0355
Waste Quantity:	71
Quantity Unit:	P
Additional Code 1:	D001
Additional Code 2:	Not reported
Additional Code 3:	Not reported
Additional Code 4:	Not reported
Additional Code 5:	Not reported
Shipment Date:	20171129
Creation Date:	6/28/2018 18:30:17
Receipt Date:	20171208
Manifest ID:	010145935FLE
Trans EPA ID:	MNS000110924
Trans Name:	STERICYCLE SPECIALTY WASTE SOLUTIONS INC
Trans 2 EPA ID:	CAR000217000
Trans 2 Name:	LA CHIQUITA TRUCKING
TSDf EPA ID:	CAD008364432
Trans Name:	RHO CHEM LLC
TSDf Alt EPA ID:	Not reported
TSDf Alt Name:	Not reported
Waste Code Description:	311 - Pharmaceutical waste
RCRA Code:	D001
Meth Code:	H141 - Storage, Bulking, And/Or Transfer Off Site--No Treatment/Reovery (H010-H129) Or (H131-H135)
Quantity Tons:	0.089
Waste Quantity:	178
Quantity Unit:	P
Additional Code 1:	Not reported
Additional Code 2:	Not reported
Additional Code 3:	Not reported
Additional Code 4:	Not reported
Additional Code 5:	Not reported
Shipment Date:	20171129

Map ID
Direction
Distance
Elevation

MAP FINDINGS

Site

Database(s)

EDR ID Number
EPA ID Number

CVS PHARMACY # 9608 (Continued)

S113804098

Creation Date: 6/28/2018 18:30:17
Receipt Date: 20171208
Manifest ID: 010145935FLE
Trans EPA ID: MNS000110924
Trans Name: STERICYCLE SPECIALTY WASTE SOLUTIONS INC
Trans 2 EPA ID: CAR000217000
Trans 2 Name: LA CHIQUITA TRUCKING
TSDf EPA ID: CAD008364432
Trans Name: RHO CHEM LLC
TSDf Alt EPA ID: Not reported
TSDf Alt Name: Not reported
Waste Code Description: 214 - Unspecified solvent mixture
RCRA Code: D001
Meth Code: H141 - Storage, Bulking, And/Or Transfer Off Site--No Treatment/Reovery (H010-H129) Or (H131-H135)

Quantity Tons: 0.029
Waste Quantity: 58
Quantity Unit: P
Additional Code 1: Not reported
Additional Code 2: Not reported
Additional Code 3: Not reported
Additional Code 4: Not reported
Additional Code 5: Not reported

Shipment Date: 20171129
Creation Date: 10/29/2018 18:30:22
Receipt Date: 20180117
Manifest ID: 010145934FLE
Trans EPA ID: MNS000110924
Trans Name: STERICYCLE SPECIALTY WASTE SOLUTIONS INC
Trans 2 EPA ID: NED986382133
Trans 2 Name: SMITH SYSTEMS TRANSPORTATION
TSDf EPA ID: INR000110197
Trans Name: STERICYCLE INC
TSDf Alt EPA ID: Not reported
TSDf Alt Name: Not reported
Waste Code Description: 311 - Pharmaceutical waste
RCRA Code: D001
Meth Code: H141 - Storage, Bulking, And/Or Transfer Off Site--No Treatment/Reovery (H010-H129) Or (H131-H135)

Quantity Tons: 0.0005
Waste Quantity: 1
Quantity Unit: P
Additional Code 1: Not reported
Additional Code 2: Not reported
Additional Code 3: Not reported
Additional Code 4: Not reported
Additional Code 5: Not reported

Shipment Date: 20171129
Creation Date: Not reported
Receipt Date: Not reported
Manifest ID: 010145935FLE
Trans EPA ID: MNS000110924
Trans Name: STERICYCLE SPECIALTY WASTE SOLUTIONS INC
Trans 2 EPA ID: CAR000217000
Trans 2 Name: LA CHIQUITA TRUCKING

Map ID
Direction
Distance
Elevation

MAP FINDINGS

Site

Database(s)

EDR ID Number
EPA ID Number

CVS PHARMACY # 9608 (Continued)

S113804098

TSDF EPA ID: CAD008364432
Trans Name: RHO CHEM LLC
TSDF Alt EPA ID: Not reported
TSDF Alt Name: Not reported
Waste Code Description: 331 - Off-specification, aged, or surplus organics
RCRA Code: Not reported
Meth Code: H141 - Storage, Bulking, And/Or Transfer Off Site--No Treatment/Reovery (H010-H129) Or (H131-H135)

Quantity Tons: 0.098
Waste Quantity: 196
Quantity Unit: P
Additional Code 1: Not reported
Additional Code 2: Not reported
Additional Code 3: Not reported
Additional Code 4: Not reported
Additional Code 5: Not reported

Additional Info:

Year: 2014
Gen EPA ID: CAR000229468

Shipment Date: 20141021
Creation Date: 3/26/2015 22:15:06
Receipt Date: 20141031
Manifest ID: 007225695FLE
Trans EPA ID: MNS000110924
Trans Name: STERICYCLE SPECIALTY WASTE SOLUTIONS INC
Trans 2 EPA ID: NED986382133
Trans 2 Name: SMITH SYSTEMS
TSDF EPA ID: INR000110197
Trans Name: STERICYCLE INC
TSDF Alt EPA ID: Not reported
TSDF Alt Name: Not reported
Waste Code Description: 311 - Pharmaceutical waste
RCRA Code: P001
Meth Code: H141 - Storage, Bulking, And/Or Transfer Off Site--No Treatment/Reovery (H010-H129) Or (H131-H135)

Quantity Tons: 0.0005
Waste Quantity: 1
Quantity Unit: P
Additional Code 1: Not reported
Additional Code 2: Not reported
Additional Code 3: Not reported
Additional Code 4: Not reported
Additional Code 5: Not reported

Shipment Date: 20141021
Creation Date: 3/26/2015 22:15:06
Receipt Date: 20141031
Manifest ID: 007225695FLE
Trans EPA ID: MNS000110924
Trans Name: STERICYCLE SPECIALTY WASTE SOLUTIONS INC
Trans 2 EPA ID: NED986382133
Trans 2 Name: SMITH SYSTEMS
TSDF EPA ID: INR000110197
Trans Name: STERICYCLE INC
TSDF Alt EPA ID: Not reported

Map ID
Direction
Distance
Elevation

MAP FINDINGS

Site

Database(s)

EDR ID Number
EPA ID Number

CVS PHARMACY # 9608 (Continued)

S113804098

TSDf Alt Name:	Not reported
Waste Code Description:	311 - Pharmaceutical waste
RCRA Code:	D010
Meth Code:	H141 - Storage, Bulking, And/Or Transfer Off Site--No Treatment/Reovery (H010-H129) Or (H131-H135)
Quantity Tons:	0.001
Waste Quantity:	2
Quantity Unit:	P
Additional Code 1:	D007
Additional Code 2:	Not reported
Additional Code 3:	Not reported
Additional Code 4:	Not reported
Additional Code 5:	Not reported
Shipment Date:	20141021
Creation Date:	Not reported
Receipt Date:	Not reported
Manifest ID:	007225696FLE
Trans EPA ID:	MNS000110924
Trans Name:	STERICYCLE SPECIALTY WASTE SOLUTIONS INC
Trans 2 EPA ID:	CAD983649880
Trans 2 Name:	PSC ENVIRONMENTAL SERVICES OF POMONA LP
TSDf EPA ID:	CAD008364432
Trans Name:	RHO CHEM LLC
TSDf Alt EPA ID:	Not reported
TSDf Alt Name:	Not reported
Waste Code Description:	331 - Off-specification, aged, or surplus organics
RCRA Code:	Not reported
Meth Code:	H141 - Storage, Bulking, And/Or Transfer Off Site--No Treatment/Reovery (H010-H129) Or (H131-H135)
Quantity Tons:	0.1665
Waste Quantity:	333
Quantity Unit:	P
Additional Code 1:	Not reported
Additional Code 2:	Not reported
Additional Code 3:	Not reported
Additional Code 4:	Not reported
Additional Code 5:	Not reported
Shipment Date:	20141021
Creation Date:	Not reported
Receipt Date:	Not reported
Manifest ID:	007225696FLE
Trans EPA ID:	MNS000110924
Trans Name:	STERICYCLE SPECIALTY WASTE SOLUTIONS INC
Trans 2 EPA ID:	CAD983649880
Trans 2 Name:	PSC ENVIRONMENTAL SERVICES OF POMONA LP
TSDf EPA ID:	CAD008364432
Trans Name:	RHO CHEM LLC
TSDf Alt EPA ID:	Not reported
TSDf Alt Name:	Not reported
Waste Code Description:	331 - Off-specification, aged, or surplus organics
RCRA Code:	Not reported
Meth Code:	H141 - Storage, Bulking, And/Or Transfer Off Site--No Treatment/Reovery (H010-H129) Or (H131-H135)
Quantity Tons:	0.2615
Waste Quantity:	523

Map ID
Direction
Distance
Elevation

MAP FINDINGS

Site

Database(s)

EDR ID Number
EPA ID Number

CVS PHARMACY # 9608 (Continued)

S113804098

Quantity Unit:	P
Additional Code 1:	Not reported
Additional Code 2:	Not reported
Additional Code 3:	Not reported
Additional Code 4:	Not reported
Additional Code 5:	Not reported
Shipment Date:	20141021
Creation Date:	Not reported
Receipt Date:	Not reported
Manifest ID:	007225696FLE
Trans EPA ID:	MNS000110924
Trans Name:	STERICYCLE SPECIALTY WASTE SOLUTIONS INC
Trans 2 EPA ID:	CAD983649880
Trans 2 Name:	PSC ENVIRONMENTAL SERVICES OF POMONA LP
TSDf EPA ID:	CAD008364432
Trans Name:	RHO CHEM LLC
TSDf Alt EPA ID:	Not reported
TSDf Alt Name:	Not reported
Waste Code Description:	- Not reported
RCRA Code:	Not reported
Meth Code:	H141 - Storage, Bulking, And/Or Transfer Off Site--No Treatment/Reovery (H010-H129) Or (H131-H135)
Quantity Tons:	0.092
Waste Quantity:	184
Quantity Unit:	P
Additional Code 1:	Not reported
Additional Code 2:	Not reported
Additional Code 3:	Not reported
Additional Code 4:	Not reported
Additional Code 5:	Not reported
Shipment Date:	20141021
Creation Date:	Not reported
Receipt Date:	Not reported
Manifest ID:	007225696FLE
Trans EPA ID:	MNS000110924
Trans Name:	STERICYCLE SPECIALTY WASTE SOLUTIONS INC
Trans 2 EPA ID:	CAD983649880
Trans 2 Name:	PSC ENVIRONMENTAL SERVICES OF POMONA LP
TSDf EPA ID:	CAD008364432
Trans Name:	RHO CHEM LLC
TSDf Alt EPA ID:	Not reported
TSDf Alt Name:	Not reported
Waste Code Description:	- Not reported
RCRA Code:	Not reported
Meth Code:	H141 - Storage, Bulking, And/Or Transfer Off Site--No Treatment/Reovery (H010-H129) Or (H131-H135)
Quantity Tons:	0.003
Waste Quantity:	6
Quantity Unit:	P
Additional Code 1:	Not reported
Additional Code 2:	Not reported
Additional Code 3:	Not reported
Additional Code 4:	Not reported
Additional Code 5:	Not reported

Map ID
Direction
Distance
Elevation

MAP FINDINGS

Site

Database(s)

EDR ID Number
EPA ID Number

CVS PHARMACY # 9608 (Continued)

S113804098

Shipment Date: 20141021
Creation Date: Not reported
Receipt Date: Not reported
Manifest ID: 007225696FLE
Trans EPA ID: MNS000110924
Trans Name: STERICYCLE SPECIALTY WASTE SOLUTIONS INC
Trans 2 EPA ID: CAD983649880
Trans 2 Name: PSC ENVIRONMENTAL SERVICES OF POMONA LP
TSDf EPA ID: CAD008364432
Trans Name: RHO CHEM LLC
TSDf Alt EPA ID: Not reported
TSDf Alt Name: Not reported
Waste Code Description: - Not reported
RCRA Code: Not reported
Meth Code: H141 - Storage, Bulking, And/Or Transfer Off Site--No Treatment/Reovery (H010-H129) Or (H131-H135)

Quantity Tons: 0.0065
Waste Quantity: 13
Quantity Unit: P
Additional Code 1: Not reported
Additional Code 2: Not reported
Additional Code 3: Not reported
Additional Code 4: Not reported
Additional Code 5: Not reported

Shipment Date: 20141021
Creation Date: Not reported
Receipt Date: Not reported
Manifest ID: 007225696FLE
Trans EPA ID: MNS000110924
Trans Name: STERICYCLE SPECIALTY WASTE SOLUTIONS INC
Trans 2 EPA ID: CAD983649880
Trans 2 Name: PSC ENVIRONMENTAL SERVICES OF POMONA LP
TSDf EPA ID: CAD008364432
Trans Name: RHO CHEM LLC
TSDf Alt EPA ID: Not reported
TSDf Alt Name: Not reported
Waste Code Description: 331 - Off-specification, aged, or surplus organics
RCRA Code: D001
Meth Code: H141 - Storage, Bulking, And/Or Transfer Off Site--No Treatment/Reovery (H010-H129) Or (H131-H135)

Quantity Tons: 0.001
Waste Quantity: 2
Quantity Unit: P
Additional Code 1: Not reported
Additional Code 2: Not reported
Additional Code 3: Not reported
Additional Code 4: Not reported
Additional Code 5: Not reported

Shipment Date: 20141021
Creation Date: Not reported
Receipt Date: Not reported
Manifest ID: 007225696FLE
Trans EPA ID: MNS000110924
Trans Name: STERICYCLE SPECIALTY WASTE SOLUTIONS INC
Trans 2 EPA ID: CAD983649880

Map ID
Direction
Distance
Elevation

MAP FINDINGS

Site

Database(s)

EDR ID Number
EPA ID Number

CVS PHARMACY # 9608 (Continued)

S113804098

Trans 2 Name: PSC ENVIRONMENTAL SERVICES OF POMONA LP
TSDf EPA ID: CAD008364432
Trans Name: RHO CHEM LLC
TSDf Alt EPA ID: Not reported
TSDf Alt Name: Not reported
Waste Code Description: 181 - Other inorganic solid waste Organics
RCRA Code: D009
Meth Code: H141 - Storage, Bulking, And/Or Transfer Off Site--No Treatment/Reovery (H010-H129) Or (H131-H135)

Quantity Tons: 0.004
Waste Quantity: 8
Quantity Unit: P
Additional Code 1: Not reported
Additional Code 2: Not reported
Additional Code 3: Not reported
Additional Code 4: Not reported
Additional Code 5: Not reported

Shipment Date: 20141021
Creation Date: 1/14/2015 22:14:51
Receipt Date: 20141023
Manifest ID: 007225696FLE
Trans EPA ID: MNS000110924
Trans Name: STERICYCLE SPECIALTY WASTE SOLUTIONS INC
Trans 2 EPA ID: CAD983649880
Trans 2 Name: PSC ENVIRONMENTAL SERVICES OF POMONA LP
TSDf EPA ID: CAD008364432
Trans Name: RHO CHEM LLC
TSDf Alt EPA ID: Not reported
TSDf Alt Name: Not reported
Waste Code Description: 122 - Alkaline solution without metals (pH > 12.5)
RCRA Code: D002
Meth Code: H141 - Storage, Bulking, And/Or Transfer Off Site--No Treatment/Reovery (H010-H129) Or (H131-H135)

Quantity Tons: 0.022
Waste Quantity: 44
Quantity Unit: P
Additional Code 1: Not reported
Additional Code 2: Not reported
Additional Code 3: Not reported
Additional Code 4: Not reported
Additional Code 5: Not reported

CERS:

Name: CVS PHARMACY #9608
Address: 2505 SANTA MONICA BLVD
City,State,Zip: SANTA MONICA, CA 90404
Site ID: 109598
CERS ID: 10174039
CERS Description: Chemical Storage Facilities

Evaluation:

Eval General Type: Compliance Evaluation Inspection
Eval Date: 06-30-2016
Violations Found: No
Eval Type: Routine done by local agency
Eval Notes: HWG Only

Map ID
Direction
Distance
Elevation

MAP FINDINGS

Site

Database(s)

EDR ID Number
EPA ID Number

CVS PHARMACY # 9608 (Continued)

S113804098

Eval Division: Los Angeles County Fire Department
Eval Program: HMRRP
Eval Source: CERS,

Eval General Type: Compliance Evaluation Inspection
Eval Date: 07-10-2014
Violations Found: No
Eval Type: Routine done by local agency
Eval Notes: No Violations
Eval Division: Santa Monica Fire Department
Eval Program: HMRRP
Eval Source: CERS,

Eval General Type: Compliance Evaluation Inspection
Eval Date: 05-21-2018
Violations Found: No
Eval Type: Routine done by local agency
Eval Notes: Evelyn Goodman, Operations Manager
Eval Division: Los Angeles County Fire Department
Eval Program: HWLQG
Eval Source: CERS,

Eval General Type: Compliance Evaluation Inspection
Eval Date: 04-30-2015
Violations Found: No
Eval Type: Routine done by local agency
Eval Notes: Paper Inspection Report.
Eval Division: Los Angeles County Fire Department
Eval Program: HW
Eval Source: CERS,

Eval General Type: Compliance Evaluation Inspection
Eval Date: 11-10-2020
Violations Found: No
Eval Type: Routine done by local agency
Eval Notes: Ryan Frideman, store manager
Eval Division: Los Angeles County Fire Department
Eval Program: HWLQG
Eval Source: CERS,

Coordinates:
Site ID: 109598
Facility Name: CVS Pharmacy #9608
Env Int Type Code: HWG
Program ID: 10174039
Coord Name: Not reported
Ref Point Type Desc: Center of a facility or station.,
Latitude: 34.032760
Longitude: -118.475060

Affiliation:
Affiliation Type Desc: CUPA District
Entity Name: Santa Monica Fire Dept
Entity Title: Not reported
Affiliation Address: 333 Olympic Drive - 2nd Floor
Affiliation City: Santa Monica

Map ID
Direction
Distance
Elevation

MAP FINDINGS

Site

Database(s)

EDR ID Number
EPA ID Number

CVS PHARMACY # 9608 (Continued)

S113804098

Affiliation State: CA
Affiliation Country: Not reported
Affiliation Zip: 90401
Affiliation Phone: (310) 434-2666,

Affiliation Type Desc: Parent Corporation
Entity Name: CVS Health
Entity Title: Not reported
Affiliation Address: Not reported
Affiliation City: Not reported
Affiliation State: Not reported
Affiliation Country: Not reported
Affiliation Zip: Not reported
Affiliation Phone: ,

Affiliation Type Desc: Property Owner
Entity Name: Sanica LLC
Entity Title: Not reported
Affiliation Address: 3550 Glenridge Dr.
Affiliation City: Sherman Oaks
Affiliation State: CA
Affiliation Country: United States
Affiliation Zip: 91423
Affiliation Phone: (818) 501-6519,

Affiliation Type Desc: Document Preparer
Entity Name: Jim Zhao, Agent for Garfield Beach CVS, L.L.C.
Entity Title: Not reported
Affiliation Address: Not reported
Affiliation City: Not reported
Affiliation State: Not reported
Affiliation Country: Not reported
Affiliation Zip: Not reported
Affiliation Phone: ,

Affiliation Type Desc: Environmental Contact
Entity Name: Verisk 3E, Regulatory Services/CVS
Entity Title: Not reported
Affiliation Address: 3207 Grey Hawk Ct., Ste. 200
Affiliation City: Carlsbad
Affiliation State: CA
Affiliation Country: Not reported
Affiliation Zip: 92010
Affiliation Phone: ,

Affiliation Type Desc: Facility Mailing Address
Entity Name: Mailing Address
Entity Title: Not reported
Affiliation Address: CVS Health, Attn: Dianne E. Durand, Licensing, One CVS Drive - MC 1160
Affiliation City: Woonsocket
Affiliation State: RI
Affiliation Country: Not reported
Affiliation Zip: 02895
Affiliation Phone: ,

Affiliation Type Desc: Identification Signer
Entity Name: Jim Zhao, Agent for Garfield Beach CVS, L.L.C.

Map ID
Direction
Distance
Elevation

MAP FINDINGS

Site

Database(s)

EDR ID Number
EPA ID Number

CVS PHARMACY # 9608 (Continued)

S113804098

Entity Title: Regulatory Compliance Specialist, Verisk 3E
Affiliation Address: Not reported
Affiliation City: Not reported
Affiliation State: Not reported
Affiliation Country: Not reported
Affiliation Zip: Not reported
Affiliation Phone: ,

Affiliation Type Desc: Legal Owner
Entity Name: Garfield Beach CVS, L.L.C.
Entity Title: Not reported
Affiliation Address: One CVS Drive
Affiliation City: Woonsocket
Affiliation State: RI
Affiliation Country: United States
Affiliation Zip: 02895
Affiliation Phone: (401) 765-1500,

Affiliation Type Desc: Operator
Entity Name: Garfield Beach CVS, L.L.C.
Entity Title: Not reported
Affiliation Address: Not reported
Affiliation City: Not reported
Affiliation State: Not reported
Affiliation Country: Not reported
Affiliation Zip: Not reported
Affiliation Phone: (401) 765-1500,

HWTS:

Name: CVS PHARMACY # 9608
Address: 2505 SANTA MONICA BLVD
Address 2: Not reported
City,State,Zip: SANTA MONICA, CA 904040000
EPA ID: CAR000229468
Inactive Date: Not reported
Create Date: 11/06/2012
Last Act Date: 07/30/2020
Mailing Name: Not reported
Mailing Address: 1 CVS DR - MC 1160
Mailing Address 2: Not reported
Mailing City,State,Zip: WOONSOCKET, RI 02895
Owner Name: LONGS DRUG STORES CALIFORNIA LLC
Owner Address: 1 CVS DR
Owner Address 2: Not reported
Owner City,State,Zip: WOONSOCKET, RI 02895
Contact Name: NICOLE WILKINSON
Contact Address: 1 CVS DRIVE
Contact Address 2: MAIL CODE 2340
City,State,Zip: WOONSOCKET, RI 028956146

Map ID
Direction
Distance
Elevation

MAP FINDINGS

Site

Database(s)

EDR ID Number
EPA ID Number

E41
ENE
< 1/8
0.084 mi.
443 ft.

CHILDRENS BOOK AND MUSIC CNTR
2500 SANTA MONICA BLVD
SANTA MONICA, CA 90404

CA HIST UST **U001563951**
N/A

Site 1 of 3 in cluster E

Relative:
Lower

Actual:
159 ft.

HIST UST:
Name: CHILDRENS BOOK AND MUSIC CNTR
Address: 2500 SANTA MONICA BLVD
City,State,Zip: SANTA MONICA, CA 90404
File Number: 0002881F
URL: <http://geotracker.waterboards.ca.gov/ustpdfs/pdf/0002881F.pdf>
Region: STATE
Facility ID: 00000063696
Facility Type: Other
Other Type: BOOKSTORE
Contact Name: LAURIE FLORES
Telephone: 2138290215
Owner Name: STANLEY KARZ
Owner Address: 1304 15TH ST #209
Owner City,St,Zip: SANTA MONICA, CA 90404
Total Tanks: 0001

Tank Num: 001
Container Num: 1
Year Installed: Not reported
Tank Capacity: 00000900
Tank Used for: PRODUCT
Type of Fuel: UNLEADED
Container Construction Thickness: Not reported
Leak Detection: None

[Click here for Geo Tracker PDF:](#)

D42
South
< 1/8
0.085 mi.
448 ft.

GALLOWAY C M
2208 SANTA MONICA BLVD
SANTA MONICA, CA

EDR Hist Cleaner **1009145293**
N/A

Site 5 of 5 in cluster D

Relative:
Lower

Actual:
154 ft.

EDR Hist Cleaner

Year: Name: Type:
1948 GALLOWAY C M CLOTHES PRESSERS AND CLEANERS
1948 GALLOWAY C M CLOTHES PRESSERS AND CLEANERS

F43
NNE
< 1/8
0.091 mi.
481 ft.

PETER R MALKAMES M PAMPUSCH
2508 ARIZONA AVE. #1
SANTA MONICA, CA 90404

RCRA NonGen / NLR **1025831169**
CAC003010726

Site 1 of 2 in cluster F

Relative:
Higher

Actual:
169 ft.

RCRA NonGen / NLR:
Date Form Received by Agency: 20190417
Handler Name: PETER R MALKAMES M PAMPUSCH
Handler Address: 2508 ARIZONA AVE. #1
Handler City,State,Zip: SANTA MONICA, CA 90404
EPA ID: CAC003010726

Map ID
Direction
Distance
Elevation

MAP FINDINGS

Site

Database(s)

EDR ID Number
EPA ID Number

PETER R MALKAMES M PAMPUSCH (Continued)

1025831169

Contact Name:	MARLISE MALKAMES
Contact Address:	2508 ARIZONA AVE. #1
Contact City,State,Zip:	SANTA MONICA, CA 90404
Contact Telephone:	310-428-3055
Contact Fax:	Not reported
Contact Email:	FAVILA@BURNS-ENVIRO.COM
Contact Title:	Not reported
EPA Region:	09
Land Type:	Not reported
Federal Waste Generator Description:	Not a generator, verified
Non-Notifier:	Not reported
Biennial Report Cycle:	Not reported
Accessibility:	Not reported
Active Site Indicator:	Handler Activities
State District Owner:	Not reported
State District:	Not reported
Mailing Address:	2508 ARIZONA AVE. #1
Mailing City,State,Zip:	SANTA MONICA, CA 90404
Owner Name:	PETER R MALKAMES M PAMPUSCH
Owner Type:	Other
Operator Name:	MARLISE MALKAMES
Operator Type:	Other
Short-Term Generator Activity:	No
Importer Activity:	No
Mixed Waste Generator:	No
Transporter Activity:	No
Transfer Facility Activity:	No
Recycler Activity with Storage:	No
Small Quantity On-Site Burner Exemption:	No
Smelting Melting and Refining Furnace Exemption:	No
Underground Injection Control:	No
Off-Site Waste Receipt:	No
Universal Waste Indicator:	Yes
Universal Waste Destination Facility:	Yes
Federal Universal Waste:	No
Active Site Fed-Reg Treatment Storage and Disposal Facility:	Not reported
Active Site Converter Treatment storage and Disposal Facility:	Not reported
Active Site State-Reg Treatment Storage and Disposal Facility:	Not reported
Active Site State-Reg Handler:	---
Federal Facility Indicator:	Not reported
Hazardous Secondary Material Indicator:	N
Sub-Part K Indicator:	Not reported
Commercial TSD Indicator:	No
Treatment Storage and Disposal Type:	Not reported
2018 GPRA Permit Baseline:	Not on the Baseline
2018 GPRA Renewals Baseline:	Not on the Baseline
Permit Renewals Workload Universe:	Not reported
Permit Workload Universe:	Not reported
Permit Progress Universe:	Not reported
Post-Closure Workload Universe:	Not reported
Closure Workload Universe:	Not reported
202 GPRA Corrective Action Baseline:	No
Corrective Action Workload Universe:	No
Subject to Corrective Action Universe:	No
Non-TSDFs Where RCRA CA has Been Imposed Universe:	No
TSDFs Potentially Subject to CA Under 3004 (u)/(v) Universe:	No
TSDFs Only Subject to CA under Discretionary Auth Universe:	No

Map ID
Direction
Distance
Elevation

MAP FINDINGS

Site

Database(s)

EDR ID Number
EPA ID Number

PETER R MALKAMES M PAMPUSCH (Continued)

1025831169

Corrective Action Priority Ranking:	No NCAPS ranking
Environmental Control Indicator:	No
Institutional Control Indicator:	No
Human Exposure Controls Indicator:	N/A
Groundwater Controls Indicator:	N/A
Operating TSDF Universe:	Not reported
Full Enforcement Universe:	Not reported
Significant Non-Complier Universe:	No
Unaddressed Significant Non-Complier Universe:	No
Addressed Significant Non-Complier Universe:	No
Significant Non-Complier With a Compliance Schedule Universe:	No
Financial Assurance Required:	Not reported
Handler Date of Last Change:	20190626
Recognized Trader-Importer:	No
Recognized Trader-Exporter:	No
Importer of Spent Lead Acid Batteries:	No
Exporter of Spent Lead Acid Batteries:	No
Recycler Activity Without Storage:	No
Manifest Broker:	No
Sub-Part P Indicator:	No

Handler - Owner Operator:

Owner/Operator Indicator:	Operator
Owner/Operator Name:	MARLISE MALKAMES
Legal Status:	Other
Date Became Current:	Not reported
Date Ended Current:	Not reported
Owner/Operator Address:	2508 ARIZONA AVE. #1
Owner/Operator City,State,Zip:	SANTA MONICA, CA 90404
Owner/Operator Telephone:	310-428-3055
Owner/Operator Telephone Ext:	Not reported
Owner/Operator Fax:	Not reported
Owner/Operator Email:	Not reported

Owner/Operator Indicator:	Owner
Owner/Operator Name:	PETER R MALKAMES M PAMPUSCH
Legal Status:	Other
Date Became Current:	Not reported
Date Ended Current:	Not reported
Owner/Operator Address:	2508 ARIZONA AVE. #1
Owner/Operator City,State,Zip:	SANTA MONICA, CA 90404
Owner/Operator Telephone:	310-428-3055
Owner/Operator Telephone Ext:	Not reported
Owner/Operator Fax:	Not reported
Owner/Operator Email:	Not reported

Historic Generators:

Receive Date:	20190417
Handler Name:	PETER R MALKAMES M PAMPUSCH
Federal Waste Generator Description:	Not a generator, verified
State District Owner:	Not reported
Large Quantity Handler of Universal Waste:	No
Recognized Trader Importer:	No
Recognized Trader Exporter:	No
Spent Lead Acid Battery Importer:	No

Map ID
 Direction
 Distance
 Elevation

MAP FINDINGS

Site

Database(s)

EDR ID Number
 EPA ID Number

PETER R MALKAMES M PAMPUSCH (Continued)

1025831169

Spent Lead Acid Battery Exporter:	No
Current Record:	Yes
Non Storage Recycler Activity:	Not reported
Electronic Manifest Broker:	Not reported

List of NAICS Codes and Descriptions:

NAICS Code:	56299
NAICS Description:	ALL OTHER WASTE MANAGEMENT SERVICES

Facility Has Received Notices of Violations:

Violations:	No Violations Found
-------------	---------------------

Evaluation Action Summary:

Evaluations:	No Evaluations Found
--------------	----------------------

F44
NNE
 < 1/8
 0.091 mi.
 481 ft.

DONALD AND PATRICIA HUGHES
2516 ARIZONA AVENUE
SANTA MONICA, CA 90404

RCRA NonGen / NLR

1026715677
CAC003104115

Site 2 of 2 in cluster F

Relative:
Higher
Actual:
169 ft.

RCRA NonGen / NLR:	
Date Form Received by Agency:	20210204
Handler Name:	DONALD AND PATRICIA HUGHES
Handler Address:	2516 ARIZONA AVENUE
Handler City,State,Zip:	SANTA MONICA, CA 90404
EPA ID:	CAC003104115
Contact Name:	DONALD AND PATRICIA HUGHES
Contact Address:	2516 ARIZONA AVENUE
Contact City,State,Zip:	SANTA MONICA, CA 90404
Contact Telephone:	310-463-5504
Contact Fax:	Not reported
Contact Email:	NATSUKOPM@YAHOO.COM
Contact Title:	Not reported
EPA Region:	09
Land Type:	Not reported
Federal Waste Generator Description:	Not a generator, verified
Non-Notifier:	Not reported
Biennial Report Cycle:	Not reported
Accessibility:	Not reported
Active Site Indicator:	Not reported
State District Owner:	Not reported
State District:	Not reported
Mailing Address:	2516 ARIZONA AVENUE
Mailing City,State,Zip:	SANTA MONICA, CA 90404
Owner Name:	DONALD AND PATRICIA HUGHES
Owner Type:	Other
Operator Name:	DONALD AND PATRICIA HUGHES
Operator Type:	Other
Short-Term Generator Activity:	No
Importer Activity:	No
Mixed Waste Generator:	No
Transporter Activity:	No
Transfer Facility Activity:	No
Recycler Activity with Storage:	No

Map ID
 Direction
 Distance
 Elevation

MAP FINDINGS

Site

Database(s)

EDR ID Number
 EPA ID Number

DONALD AND PATRICIA HUGHES (Continued)

1026715677

Small Quantity On-Site Burner Exemption:	No
Smelting Melting and Refining Furnace Exemption:	No
Underground Injection Control:	No
Off-Site Waste Receipt:	No
Universal Waste Indicator:	No
Universal Waste Destination Facility:	No
Federal Universal Waste:	No
Active Site Fed-Reg Treatment Storage and Disposal Facility:	Not reported
Active Site Converter Treatment storage and Disposal Facility:	Not reported
Active Site State-Reg Treatment Storage and Disposal Facility:	Not reported
Active Site State-Reg Handler:	---
Federal Facility Indicator:	Not reported
Hazardous Secondary Material Indicator:	N
Sub-Part K Indicator:	Not reported
Commercial TSD Indicator:	No
Treatment Storage and Disposal Type:	Not reported
2018 GPRA Permit Baseline:	Not on the Baseline
2018 GPRA Renewals Baseline:	Not on the Baseline
Permit Renewals Workload Universe:	Not reported
Permit Workload Universe:	Not reported
Permit Progress Universe:	Not reported
Post-Closure Workload Universe:	Not reported
Closure Workload Universe:	Not reported
202 GPRA Corrective Action Baseline:	No
Corrective Action Workload Universe:	No
Subject to Corrective Action Universe:	No
Non-TSDFs Where RCRA CA has Been Imposed Universe:	No
TSDFs Potentially Subject to CA Under 3004 (u)/(v) Universe:	No
TSDFs Only Subject to CA under Discretionary Auth Universe:	No
Corrective Action Priority Ranking:	No NCAPS ranking
Environmental Control Indicator:	No
Institutional Control Indicator:	No
Human Exposure Controls Indicator:	N/A
Groundwater Controls Indicator:	N/A
Operating TSDF Universe:	Not reported
Full Enforcement Universe:	Not reported
Significant Non-Complier Universe:	No
Unaddressed Significant Non-Complier Universe:	No
Addressed Significant Non-Complier Universe:	No
Significant Non-Complier With a Compliance Schedule Universe:	No
Financial Assurance Required:	Not reported
Handler Date of Last Change:	20210226
Recognized Trader-Importer:	No
Recognized Trader-Exporter:	No
Importer of Spent Lead Acid Batteries:	No
Exporter of Spent Lead Acid Batteries:	No
Recycler Activity Without Storage:	No
Manifest Broker:	No
Sub-Part P Indicator:	No

Handler - Owner Operator:	
Owner/Operator Indicator:	Owner
Owner/Operator Name:	DONALD AND PATRICIA HUGHES
Legal Status:	Other
Date Became Current:	Not reported
Date Ended Current:	Not reported

Map ID
Direction
Distance
Elevation

MAP FINDINGS

Site

Database(s)

EDR ID Number
EPA ID Number

DONALD AND PATRICIA HUGHES (Continued)

1026715677

Owner/Operator Address: 2516 ARIZONA AVENUE
Owner/Operator City,State,Zip: SANTA MONICA, CA 90404
Owner/Operator Telephone: 310-463-5504
Owner/Operator Telephone Ext: Not reported
Owner/Operator Fax: Not reported
Owner/Operator Email: Not reported

Owner/Operator Indicator: Operator
Owner/Operator Name: DONALD AND PATRICIA HUGHES
Legal Status: Other
Date Became Current: Not reported
Date Ended Current: Not reported
Owner/Operator Address: 2516 ARIZONA AVENUE
Owner/Operator City,State,Zip: SANTA MONICA, CA 90404
Owner/Operator Telephone: 310-463-5504
Owner/Operator Telephone Ext: Not reported
Owner/Operator Fax: Not reported
Owner/Operator Email: Not reported

Historic Generators:

Receive Date: 20210204
Handler Name: DONALD AND PATRICIA HUGHES
Federal Waste Generator Description: Not a generator, verified
State District Owner: Not reported
Large Quantity Handler of Universal Waste: No
Recognized Trader Importer: No
Recognized Trader Exporter: No
Spent Lead Acid Battery Importer: No
Spent Lead Acid Battery Exporter: No
Current Record: Yes
Non Storage Recycler Activity: No
Electronic Manifest Broker: No

List of NAICS Codes and Descriptions:

NAICS Code: 56299
NAICS Description: ALL OTHER WASTE MANAGEMENT SERVICES

Facility Has Received Notices of Violations:

Violations: No Violations Found

Evaluation Action Summary:

Evaluations: No Evaluations Found

G45
WSW
< 1/8
0.101 mi.
535 ft.

SAINT JOHN'S HEALTH CENTER
1328 22ND STREET
SANTA MONICA, CA 90404
Site 1 of 6 in cluster G

RCRA-LQG **1000265605**
CA SWEEPS UST **CAD072945850**
CA FID UST
NY MANIFEST

Relative:
Higher
Actual:
167 ft.

RCRA-LQG:
Date Form Received by Agency: 20120329
Handler Name: SAINT JOHN'S HEALTH CENTER
Handler Address: 1328 22ND STREET
Handler City,State,Zip: SANTA MONICA, CA 90404
EPA ID: CAD072945850

Map ID
Direction
Distance
Elevation

MAP FINDINGS

Site

Database(s)

EDR ID Number
EPA ID Number

SAINT JOHN'S HEALTH CENTER (Continued)

1000265605

Contact Name:	GREG EDLING
Contact Address:	22ND STREET
Contact City,State,Zip:	SANTA MONICA, CA 90404
Contact Telephone:	310-829-8431
Contact Fax:	310-829-6512
Contact Email:	GREG.EDLING@STJOHNS.ORG
Contact Title:	DIRECTOR OF ENVI SERVICES
EPA Region:	09
Land Type:	Private
Federal Waste Generator Description:	Large Quantity Generator
Non-Notifier:	Not reported
Biennial Report Cycle:	2011
Accessibility:	Not reported
Active Site Indicator:	Handler Activities
State District Owner:	Not reported
State District:	Not reported
Mailing Address:	SANTA MONICA BLVD.
Mailing City,State,Zip:	SANTA MONICA, CA 90404
Owner Name:	SISTERS OF CHARITY OF LEAVENWORTH
Owner Type:	Private
Operator Name:	SISTERS OF CHARITY OF LEAVENWORTH
Operator Type:	Private
Short-Term Generator Activity:	No
Importer Activity:	No
Mixed Waste Generator:	No
Transporter Activity:	No
Transfer Facility Activity:	No
Recycler Activity with Storage:	No
Small Quantity On-Site Burner Exemption:	No
Smelting Melting and Refining Furnace Exemption:	No
Underground Injection Control:	No
Off-Site Waste Receipt:	No
Universal Waste Indicator:	No
Universal Waste Destination Facility:	No
Federal Universal Waste:	No
Active Site Fed-Reg Treatment Storage and Disposal Facility:	Not reported
Active Site Converter Treatment storage and Disposal Facility:	Not reported
Active Site State-Reg Treatment Storage and Disposal Facility:	Not reported
Active Site State-Reg Handler:	---
Federal Facility Indicator:	Not reported
Hazardous Secondary Material Indicator:	N
Sub-Part K Indicator:	Not reported
Commercial TSD Indicator:	No
Treatment Storage and Disposal Type:	Not reported
2018 GPRA Permit Baseline:	Not on the Baseline
2018 GPRA Renewals Baseline:	Not on the Baseline
Permit Renewals Workload Universe:	Not reported
Permit Workload Universe:	Not reported
Permit Progress Universe:	Not reported
Post-Closure Workload Universe:	Not reported
Closure Workload Universe:	Not reported
202 GPRA Corrective Action Baseline:	No
Corrective Action Workload Universe:	No
Subject to Corrective Action Universe:	No
Non-TSDFs Where RCRA CA has Been Imposed Universe:	No
TSDFs Potentially Subject to CA Under 3004 (u)/(v) Universe:	No
TSDFs Only Subject to CA under Discretionary Auth Universe:	No

Map ID
Direction
Distance
Elevation

MAP FINDINGS

Site

Database(s)

EDR ID Number
EPA ID Number

SAINT JOHN'S HEALTH CENTER (Continued)

1000265605

Corrective Action Priority Ranking:	No NCAPS ranking
Environmental Control Indicator:	No
Institutional Control Indicator:	No
Human Exposure Controls Indicator:	N/A
Groundwater Controls Indicator:	N/A
Operating TSD Universe:	Not reported
Full Enforcement Universe:	Not reported
Significant Non-Complier Universe:	No
Unaddressed Significant Non-Complier Universe:	No
Addressed Significant Non-Complier Universe:	No
Significant Non-Complier With a Compliance Schedule Universe:	No
Financial Assurance Required:	Not reported
Handler Date of Last Change:	20121106
Recognized Trader-Importer:	No
Recognized Trader-Exporter:	No
Importer of Spent Lead Acid Batteries:	No
Exporter of Spent Lead Acid Batteries:	No
Recycler Activity Without Storage:	No
Manifest Broker:	No
Sub-Part P Indicator:	No

Biennial: List of Years

Year: 2011

[Click Here for Biennial Reporting System Data:](#)
Year: 2009

[Click Here for Biennial Reporting System Data:](#)
Year: 2007

[Click Here for Biennial Reporting System Data:](#)
Year: 2005

[Click Here for Biennial Reporting System Data:](#)
Year: 2003

[Click Here for Biennial Reporting System Data:](#)

Hazardous Waste Summary:

Waste Code: D001
Waste Description: IGNITABLE WASTE

Waste Code: D002
Waste Description: CORROSIVE WASTE

Waste Code: D006
Waste Description: CADMIUM

Waste Code: D008
Waste Description: LEAD

Waste Code: D009
Waste Description: MERCURY

Waste Code: F002
Waste Description: THE FOLLOWING SPENT HALOGENATED SOLVENTS: TETRACHLOROETHYLENE,

Map ID
Direction
Distance
Elevation

MAP FINDINGS

Site

Database(s)

EDR ID Number
EPA ID Number

SAINT JOHN'S HEALTH CENTER (Continued)

1000265605

METHYLENE CHLORIDE, TRICHLOROETHYLENE, 1,1,1-TRICHLOROETHANE, CHLOROBENZENE, 1,1,2-TRICHLORO-1,2,2-TRIFLUOROETHANE, ORTHO-DICHLOROBENZENE, TRICHLOROFLUOROMETHANE, AND 1,1,2, TRICHLOROETHANE; ALL SPENT SOLVENT MIXTURES/BLENDS CONTAINING, BEFORE USE, A TOTAL OF TEN PERCENT OR MORE (BY VOLUME) OF ONE OR MORE OF THE ABOVE HALOGENATED SOLVENTS OR THOSE SOLVENTS LISTED IN F001, F004, AND F005; AND STILL BOTTOMS FROM THE RECOVERY OF THESE SPENT SOLVENTS AND SPENT SOLVENT MIXTURES.

Waste Code: F003
Waste Description: THE FOLLOWING SPENT NONHALOGENATED SOLVENTS: XYLENE, ACETONE, ETHYL ACETATE, ETHYL BENZENE, ETHYL ETHER, METHYL ISOBUTYL KETONE, N-BUTYL ALCOHOL, CYCLOHEXANONE, AND METHANOL; ALL SPENT SOLVENT MIXTURES/BLENDS CONTAINING, BEFORE USE, ONLY THE ABOVE SPENT NONHALOGENATED SOLVENTS; AND ALL SPENT SOLVENT MIXTURES/BLENDS CONTAINING, BEFORE USE, ONE OR MORE OF THE ABOVE NONHALOGENATED SOLVENTS, AND A TOTAL OF TEN PERCENT OR MORE (BY VOLUME) OF ONE OR MORE OF THOSE SOLVENTS LISTED IN F001, F002, F004, AND F005; AND STILL BOTTOMS FROM THE RECOVERY OF THESE SPENT SOLVENTS AND SPENT SOLVENT MIXTURES.

Waste Code: F005
Waste Description: THE FOLLOWING SPENT NONHALOGENATED SOLVENTS: TOLUENE, METHYL ETHYL KETONE, CARBON DISULFIDE, ISOBUTANOL, PYRIDINE, BENZENE, 2-ETHOXYETHANOL, AND 2-NITROPROPANE; ALL SPENT SOLVENT MIXTURES/BLENDS CONTAINING, BEFORE USE, A TOTAL OF TEN PERCENT OR MORE (BY VOLUME) OF ONE OR MORE OF THE ABOVE NONHALOGENATED SOLVENTS OR THOSE SOLVENTS LISTED IN F001, F002, OR F004; AND STILL BOTTOMS FROM THE RECOVERY OF THESE SPENT SOLVENTS AND SPENT SOLVENT MIXTURES.

Handler - Owner Operator:
Owner/Operator Indicator:
Owner/Operator Name:
Legal Status:
Date Became Current:
Date Ended Current:
Owner/Operator Address:
Owner/Operator City,State,Zip:
Owner/Operator Telephone:
Owner/Operator Telephone Ext:
Owner/Operator Fax:
Owner/Operator Email:

Owner
SISTERS OF CHARITY OF LEAVENWORTH
Private
20050401
Not reported
9801 RENNER BLVD SUITE 100
LENEXA, CA 62219
310-829-8431
Not reported
Not reported
Not reported

Owner/Operator Indicator:
Owner/Operator Name:
Legal Status:
Date Became Current:
Date Ended Current:
Owner/Operator Address:
Owner/Operator City,State,Zip:
Owner/Operator Telephone:
Owner/Operator Telephone Ext:
Owner/Operator Fax:
Owner/Operator Email:

Owner
SISTERS OF CHARITY OF LEAVENWORTH
Private
Not reported
Not reported
NOT REQUIRED
NOT REQUIRED, ME 99999
415-555-1212
Not reported
Not reported
Not reported

Owner/Operator Indicator:
Owner/Operator Name:

Owner
SISTERS OF CHARITY OF HEAVEN WORTH HEALT

Map ID
Direction
Distance
Elevation

MAP FINDINGS

Site

Database(s)

EDR ID Number
EPA ID Number

SAINT JOHN'S HEALTH CENTER (Continued)

1000265605

Legal Status:	Private
Date Became Current:	19421024
Date Ended Current:	Not reported
Owner/Operator Address:	9801 RENNER BLVD. SUITE 100
Owner/Operator City,State,Zip:	LENEXA, KS 66219-9745
Owner/Operator Telephone:	Not reported
Owner/Operator Telephone Ext:	Not reported
Owner/Operator Fax:	Not reported
Owner/Operator Email:	Not reported
Owner/Operator Indicator:	Operator
Owner/Operator Name:	SISTERS OF CHARITY OF LEAVENWORTH
Legal Status:	Private
Date Became Current:	20050401
Date Ended Current:	Not reported
Owner/Operator Address:	9801 RENNER BLVD. SUITE 100
Owner/Operator City,State,Zip:	LENEXA, KS 62219
Owner/Operator Telephone:	310-829-8431
Owner/Operator Telephone Ext:	Not reported
Owner/Operator Fax:	Not reported
Owner/Operator Email:	Not reported
Owner/Operator Indicator:	Owner
Owner/Operator Name:	SISTERS OF CHARITY
Legal Status:	Private
Date Became Current:	19421024
Date Ended Current:	Not reported
Owner/Operator Address:	9801 RENNER BLVD SUITE 100
Owner/Operator City,State,Zip:	LENEXA, CA 62219
Owner/Operator Telephone:	Not reported
Owner/Operator Telephone Ext:	Not reported
Owner/Operator Fax:	Not reported
Owner/Operator Email:	Not reported
Owner/Operator Indicator:	Owner
Owner/Operator Name:	SISTERS OF CHARITY OF LEAVENWORTH
Legal Status:	Private
Date Became Current:	20050401
Date Ended Current:	Not reported
Owner/Operator Address:	9801 RENNER BLVD. SUITE 100
Owner/Operator City,State,Zip:	LENEXA, KS 62219
Owner/Operator Telephone:	310-829-8431
Owner/Operator Telephone Ext:	Not reported
Owner/Operator Fax:	Not reported
Owner/Operator Email:	Not reported
Owner/Operator Indicator:	Operator
Owner/Operator Name:	THAD VAVROCK
Legal Status:	Private
Date Became Current:	20040401
Date Ended Current:	Not reported
Owner/Operator Address:	Not reported
Owner/Operator City,State,Zip:	Not reported
Owner/Operator Telephone:	Not reported
Owner/Operator Telephone Ext:	Not reported
Owner/Operator Fax:	Not reported
Owner/Operator Email:	Not reported

Map ID
Direction
Distance
Elevation

MAP FINDINGS

Site

Database(s)

EDR ID Number
EPA ID Number

SAINT JOHN'S HEALTH CENTER (Continued)

1000265605

Owner/Operator Indicator: Operator
Owner/Operator Name: SAINT JOHN'S HEALTH CENTER
Legal Status: Private
Date Became Current: 19420101
Date Ended Current: Not reported
Owner/Operator Address: Not reported
Owner/Operator City,State,Zip: Not reported
Owner/Operator Telephone: Not reported
Owner/Operator Telephone Ext: Not reported
Owner/Operator Fax: Not reported
Owner/Operator Email: Not reported

Owner/Operator Indicator: Owner
Owner/Operator Name: SISTERS OF CHARITY OF
Legal Status: Private
Date Became Current: 19420101
Date Ended Current: Not reported
Owner/Operator Address: 1328 22ND STREET
Owner/Operator City,State,Zip: SANTA MONICA, CA 90404
Owner/Operator Telephone: Not reported
Owner/Operator Telephone Ext: Not reported
Owner/Operator Fax: Not reported
Owner/Operator Email: Not reported

Owner/Operator Indicator: Operator
Owner/Operator Name: THAD VAVROCK
Legal Status: Private
Date Became Current: 20050401
Date Ended Current: Not reported
Owner/Operator Address: Not reported
Owner/Operator City,State,Zip: Not reported
Owner/Operator Telephone: Not reported
Owner/Operator Telephone Ext: Not reported
Owner/Operator Fax: Not reported
Owner/Operator Email: Not reported

Owner/Operator Indicator: Operator
Owner/Operator Name: SISTERS OF CHARITY OF LEAVENWORTH
Legal Status: Private
Date Became Current: 19421024
Date Ended Current: Not reported
Owner/Operator Address: Not reported
Owner/Operator City,State,Zip: Not reported
Owner/Operator Telephone: Not reported
Owner/Operator Telephone Ext: Not reported
Owner/Operator Fax: Not reported
Owner/Operator Email: Not reported

Historic Generators:

Receive Date: 20100928
Handler Name: SAINT JOHN'S HEALTH CENTER
Federal Waste Generator Description: Large Quantity Generator
State District Owner: Not reported
Large Quantity Handler of Universal Waste: No
Recognized Trader Importer: No
Recognized Trader Exporter: No
Spent Lead Acid Battery Importer: No

Map ID
Direction
Distance
Elevation

MAP FINDINGS

Site

Database(s)

EDR ID Number
EPA ID Number

SAINT JOHN'S HEALTH CENTER (Continued)

1000265605

Spent Lead Acid Battery Exporter: No
Current Record: No
Non Storage Recycler Activity: Not reported
Electronic Manifest Broker: Not reported

Receive Date: 20120329
Handler Name: SAINT JOHN'S HEALTH CENTER
Federal Waste Generator Description: Large Quantity Generator
State District Owner: Not reported
Large Quantity Handler of Universal Waste: No
Recognized Trader Importer: No
Recognized Trader Exporter: No
Spent Lead Acid Battery Importer: No
Spent Lead Acid Battery Exporter: No
Current Record: Yes
Non Storage Recycler Activity: Not reported
Electronic Manifest Broker: Not reported

Receive Date: 19801029
Handler Name: ST JOHNS HOSP & HEALTH CTR#
Federal Waste Generator Description: Large Quantity Generator
State District Owner: CA
Large Quantity Handler of Universal Waste: No
Recognized Trader Importer: No
Recognized Trader Exporter: No
Spent Lead Acid Battery Importer: No
Spent Lead Acid Battery Exporter: No
Current Record: No
Non Storage Recycler Activity: Not reported
Electronic Manifest Broker: Not reported

Receive Date: 19900412
Handler Name: ST JOHNS HOSP & HEALTH CTR#
Federal Waste Generator Description: Large Quantity Generator
State District Owner: Not reported
Large Quantity Handler of Universal Waste: No
Recognized Trader Importer: No
Recognized Trader Exporter: No
Spent Lead Acid Battery Importer: No
Spent Lead Acid Battery Exporter: No
Current Record: No
Non Storage Recycler Activity: Not reported
Electronic Manifest Broker: Not reported

Receive Date: 20040223
Handler Name: SAINT JOHNS HEALTH CENTER
Federal Waste Generator Description: Large Quantity Generator
State District Owner: Not reported
Large Quantity Handler of Universal Waste: Yes
Recognized Trader Importer: No
Recognized Trader Exporter: No
Spent Lead Acid Battery Importer: No
Spent Lead Acid Battery Exporter: No
Current Record: No
Non Storage Recycler Activity: Not reported
Electronic Manifest Broker: Not reported

Map ID
Direction
Distance
Elevation

MAP FINDINGS

Site

Database(s)

EDR ID Number
EPA ID Number

SAINT JOHN'S HEALTH CENTER (Continued)

1000265605

Receive Date: 20060224
Handler Name: SAINT JOHN'S HEALTH CENTER
Federal Waste Generator Description: Large Quantity Generator
State District Owner: Not reported
Large Quantity Handler of Universal Waste: No
Recognized Trader Importer: No
Recognized Trader Exporter: No
Spent Lead Acid Battery Importer: No
Spent Lead Acid Battery Exporter: No
Current Record: No
Non Storage Recycler Activity: Not reported
Electronic Manifest Broker: Not reported

Receive Date: 20080401
Handler Name: SAINT JOHN'S HEALTH CENTER
Federal Waste Generator Description: Large Quantity Generator
State District Owner: Not reported
Large Quantity Handler of Universal Waste: No
Recognized Trader Importer: No
Recognized Trader Exporter: No
Spent Lead Acid Battery Importer: No
Spent Lead Acid Battery Exporter: No
Current Record: No
Non Storage Recycler Activity: Not reported
Electronic Manifest Broker: Not reported

List of NAICS Codes and Descriptions:

NAICS Code: 62211
NAICS Description: GENERAL MEDICAL AND SURGICAL HOSPITALS

Facility Has Received Notices of Violations:

Violations: No Violations Found

Evaluation Action Summary:

Evaluations: No Evaluations Found

SWEEPS UST:

Name: ST JOHN'S HOSPITAL & HEALTH
Address: 1328 22ND ST
City: SANTA MONICA
Status: Active
Comp Number: 29583
Number: 1
Board Of Equalization: 44-010569
Referral Date: 03-20-91
Action Date: 03-20-91
Created Date: 02-29-88
Owner Tank Id: MHC
SWRCB Tank Id: 19-033-029583-000001
Tank Status: A
Capacity: 500
Active Date: 03-20-91

Map ID
Direction
Distance
Elevation

MAP FINDINGS

Site

Database(s)

EDR ID Number
EPA ID Number

SAINT JOHN'S HEALTH CENTER (Continued)

1000265605

Tank Use: M.V. FUEL
STG: P
Content: DIESEL
Number Of Tanks: 4

Name: ST JOHN'S HOSPITAL & HEALTH
Address: 1328 22ND ST
City: SANTA MONICA
Status: Active
Comp Number: 29583
Number: 1
Board Of Equalization: 44-010569
Referral Date: 03-20-91
Action Date: 03-20-91
Created Date: 02-29-88
Owner Tank Id: SOUTH
SWRCB Tank Id: 19-033-029583-000002
Tank Status: A
Capacity: 15000
Active Date: 03-20-91
Tank Use: M.V. FUEL
STG: P
Content: DIESEL
Number Of Tanks: Not reported

Name: ST JOHN'S HOSPITAL & HEALTH
Address: 1328 22ND ST
City: SANTA MONICA
Status: Active
Comp Number: 29583
Number: 1
Board Of Equalization: 44-010569
Referral Date: 03-20-91
Action Date: 03-20-91
Created Date: 02-29-88
Owner Tank Id: NORTH
SWRCB Tank Id: 19-033-029583-000003
Tank Status: A
Capacity: 15000
Active Date: 03-20-91
Tank Use: M.V. FUEL
STG: P
Content: DIESEL
Number Of Tanks: Not reported

Name: ST JOHN'S HOSPITAL & HEALTH
Address: 1328 22ND ST
City: SANTA MONICA
Status: Active
Comp Number: 29583
Number: 1
Board Of Equalization: 44-010569
Referral Date: 03-20-91
Action Date: 03-20-91
Created Date: 02-29-88
Owner Tank Id: DIESEL-STORAGE
SWRCB Tank Id: 19-033-029583-000004

Map ID
Direction
Distance
Elevation

MAP FINDINGS

Site

Database(s)

EDR ID Number
EPA ID Number

SAINT JOHN'S HEALTH CENTER (Continued)

1000265605

Tank Status: A
Capacity: 2000
Active Date: 03-20-91
Tank Use: M.V. FUEL
STG: P
Content: DIESEL
Number Of Tanks: Not reported

CA FID UST:

Facility ID: 19053365
Regulated By: UTNKA
Regulated ID: 00029583
Cortese Code: Not reported
SIC Code: Not reported
Facility Phone: 2138298143
Mail To: Not reported
Mailing Address: 1328 22ND ST
Mailing Address 2: Not reported
Mailing City,St,Zip: SANTA MONICA 90404
Contact: Not reported
Contact Phone: Not reported
DUNs Number: Not reported
NPDES Number: Not reported
EPA ID: Not reported
Comments: Not reported
Status: Active

NY MANIFEST:

Name: ST JOHNS HOSPITAL
Address: 1328 22ND ST
City,State,Zip: SANTA MONICA, CA 90712
Country: USA
EPA ID: CAD072945850
Facility Status: Not reported
Location Address 1: 1328 W 22ND ST
Code: BP
Location Address 2: Not reported
Total Tanks: Not reported
Location City: SANTA MONICA
Location State: CA
Location Zip: 90404
Location Zip 4: Not reported

NY MANIFEST:

EPAID: CAD072945850
Mailing Name: ST JOHNS HOSPITAL
Mailing Contact: MARY MATHIS
Mailing Address 1: 1328 W 22ND ST
Mailing Address 2: Not reported
Mailing City: SANTA MONICA
Mailing State: CA
Mailing Zip: 90404
Mailing Zip 4: Not reported
Mailing Country: USA
Mailing Phone: 3108298431

Map ID
Direction
Distance
Elevation

MAP FINDINGS

Site

Database(s)

EDR ID Number
EPA ID Number

SAINT JOHN'S HEALTH CENTER (Continued)

1000265605

NY MANIFEST:
Document ID: NYG1607634
Manifest Status: Not reported
seq: 01
Year: 2000
Trans1 State ID: Not reported
Trans2 State ID: 71071NNY
Generator Ship Date: 07/10/2000
Trans1 Recv Date: 07/10/2000
Trans2 Recv Date: 07/25/2000
TSD Site Recv Date: 08/03/2000
Part A Recv Date: Not reported
Part B Recv Date: Not reported
Generator EPA ID: CAD072945850
Trans1 EPA ID: SCR000074591
Trans2 EPA ID: NYD982792814
TSD ID 1: NYD000632372
TSD ID 2: Not reported
Manifest Tracking Number: Not reported
Import Indicator: Not reported
Export Indicator: Not reported
Discr Quantity Indicator: Not reported
Discr Type Indicator: Not reported
Discr Residue Indicator: Not reported
Discr Partial Reject Indicator: Not reported
Discr Full Reject Indicator: Not reported
Manifest Ref Number: Not reported
Alt Facility RCRA ID: Not reported
Alt Facility Sign Date: Not reported
MGMT Method Type Code: Not reported
Waste Code: U075 - DICHLORODIFLUOROMETHANE
Waste Code: Not reported
Waste Code: Not reported
Waste Code: Not reported
Waste Code: Not reported
Waste Code: Not reported
Quantity: 00060
Units: P - Pounds
Number of Containers: 006
Container Type: CY - Cylinders
Handling Method: T Chemical, physical, or biological treatment.
Specific Gravity: 01.00

G46
WSW
< 1/8
0.101 mi.
535 ft.

ST. JOHN'S HOSPITAL & HEALTH CENTER
1328 TWENTY-SECOND STREET
SANTA MONICA, CA 90404

CA ENVIROSTOR S110494332
N/A

Site 2 of 6 in cluster G

Relative:
Higher

ENVIROSTOR:
Name: ST. JOHN'S HOSPITAL & HEALTH CENTER
Address: 1328 TWENTY-SECOND STREET
City,State,Zip: SANTA MONICA, CA 90404
Facility ID: 71002561
Status: Refer: Other Agency
Status Date: Not reported

Actual:
167 ft.

Map ID
Direction
Distance
Elevation

MAP FINDINGS

Site

Database(s)

EDR ID Number
EPA ID Number

ST. JOHN'S HOSPITAL & HEALTH CENTER (Continued)

S110494332

Site Code: Not reported
Site Type: Tiered Permit
Site Type Detailed: Tiered Permit
Acres: Not reported
NPL: NO
Regulatory Agencies: NONE SPECIFIED
Lead Agency: NONE SPECIFIED
Program Manager: Not reported
Supervisor: Not reported
Division Branch: Cleanup Chatsworth
Assembly: 50
Senate: 26
Special Program: Not reported
Restricted Use: NO
Site Mgmt Req: NONE SPECIFIED
Funding: Not reported
Latitude: 34.01218
Longitude: -118.4939
APN: NONE SPECIFIED
Past Use: NONE SPECIFIED
Potential COC: NONE SPECIFIED
Confirmed COC: NONE SPECIFIED
Potential Description: NONE SPECIFIED
Alias Name: CAD072945850
Alias Type: EPA Identification Number
Alias Name: 110001175665
Alias Type: EPA (FRS #)
Alias Name: 71002561
Alias Type: Envirostor ID Number

Completed Info:

Completed Area Name: Not reported
Completed Sub Area Name: Not reported
Completed Document Type: Not reported
Completed Date: Not reported
Comments: Not reported

Future Area Name: Not reported
Future Sub Area Name: Not reported
Future Document Type: Not reported
Future Due Date: Not reported
Schedule Area Name: Not reported
Schedule Sub Area Name: Not reported
Schedule Document Type: Not reported
Schedule Due Date: Not reported
Schedule Revised Date: Not reported

G47
WSW
< 1/8
0.101 mi.
535 ft.

SAINT JOHN'S HOSPITAL & HEALTH CENTER
1328 22ND ST
SANTA MONICA, CA 90404

CA HIST UST S106176217
CA CHMIRS N/A
CA EMI

Site 3 of 6 in cluster G

Relative:
Higher
Actual:
167 ft.

HIST UST:
Name: SAINT JOHNS HOSPITAL AND HEAL
Address: 1328 22ND STREET
City,State,Zip: SANTA MONICA, CA 90404
File Number: 00028131

Map ID
Direction
Distance
Elevation

MAP FINDINGS

Site

Database(s)

EDR ID Number
EPA ID Number

SAINT JOHN'S HOSPITAL & HEALTH CENTER (Continued)

S106176217

URL: <http://geotracker.waterboards.ca.gov/ustpdfs/pdf/00028131.pdf>
Region: Not reported
Facility ID: Not reported
Facility Type: Not reported
Other Type: Not reported
Contact Name: Not reported
Telephone: Not reported
Owner Name: Not reported
Owner Address: Not reported
Owner City,St,Zip: Not reported
Total Tanks: Not reported

Tank Num: Not reported
Container Num: Not reported
Year Installed: Not reported
Tank Capacity: Not reported
Tank Used for: Not reported
Type of Fuel: Not reported
Container Construction Thickness: Not reported
Leak Detection: Not reported

[Click here for Geo Tracker PDF:](#)

CHMIRS:

Name: Not reported
Address: 1328 22ND STREET
City,State,Zip: SANTA MONICA, CA 90404
OES Incident Number: 08-2061
OES notification: 03/14/2008
OES Date: Not reported
OES Time: Not reported
Date Completed: Not reported
Property Use: Not reported
Agency Id Number: Not reported
Agency Incident Number: Not reported
Time Notified: Not reported
Time Completed: Not reported
Surrounding Area: Not reported
Estimated Temperature: Not reported
Property Management: Not reported
More Than Two Substances Involved?: Not reported
Resp Agncy Personel # Of Decontaminated: Not reported
Responding Agency Personel # Of Injuries: Not reported
Responding Agency Personel # Of Fatalities: Not reported
Others Number Of Decontaminated: Not reported
Others Number Of Injuries: Not reported
Others Number Of Fatalities: Not reported
Vehicle Make/year: Not reported
Vehicle License Number: Not reported
Vehicle State: Not reported
Vehicle Id Number: Not reported
CA DOT PUC/ICC Number: Not reported
Company Name: Not reported
Reporting Officer Name/ID: Not reported
Report Date: Not reported
Facility Telephone: Not reported
Waterway Involved: No

Map ID
Direction
Distance
Elevation

MAP FINDINGS

Site

Database(s)

EDR ID Number
EPA ID Number

SAINT JOHN'S HOSPITAL & HEALTH CENTER (Continued)

S106176217

Waterway:	Not reported
Spill Site:	Other
Cleanup By:	Unknown
Containment:	Not reported
What Happened:	Not reported
Type:	Not reported
Measure:	Unknown
Other:	Not reported
Date/Time:	0915
Year:	2008
Agency:	NRC
Incident Date:	3/14/2008
Admin Agency:	City of Santa Monica
Amount:	Not reported
Contained:	No
Site Type:	Not reported
E Date:	Not reported
Substance:	unknown material
Quantity Released:	unk
Unknown:	Not reported
Substance #2:	Not reported
Substance #3:	Not reported
Evacuations:	0
Number of Injuries:	0
Number of Fatalities:	0
#1 Pipeline:	Not reported
#2 Pipeline:	Not reported
#3 Pipeline:	Not reported
#1 Vessel >= 300 Tons:	Not reported
#2 Vessel >= 300 Tons:	Not reported
#3 Vessel >= 300 Tons:	Not reported
Evacs:	Not reported
Injuries:	Not reported
Fatals:	Not reported
Comments:	Not reported
Description:	per NRC fax: "Caller reports strong fecal odor mixed with chemicals, covering the entire 3rd floor of the hospital, caused by the possibility that the building does not have a sump pump." (St. Johns Health Center)

EMI:

Name:	ST. JOHNS HOSP ASSOC INC
Address:	1328 22ND ST.
City,State,Zip:	SANTA MONICA, CA 90404
Year:	1987
County Code:	19
Air Basin:	SC
Facility ID:	14833
Air District Name:	SC
SIC Code:	8062
Air District Name:	SOUTH COAST AQMD
Community Health Air Pollution Info System:	Not reported
Consolidated Emission Reporting Rule:	Not reported
Total Organic Hydrocarbon Gases Tons/Yr:	1
Reactive Organic Gases Tons/Yr:	0
Carbon Monoxide Emissions Tons/Yr:	0

Map ID
Direction
Distance
Elevation

MAP FINDINGS

Site

Database(s)

EDR ID Number
EPA ID Number

SAINT JOHN'S HOSPITAL & HEALTH CENTER (Continued)

S106176217

NOX - Oxides of Nitrogen Tons/Yr: 6
SOX - Oxides of Sulphur Tons/Yr: 0
Particulate Matter Tons/Yr: 1
Part. Matter 10 Micrometers and Smlr Tons/Yr:1

Name: SAINT JOHN'S HOSPITAL AND HEAL
Address: 1328 22ND ST.
City,State,Zip: SANTA MONICA, CA 90404
Year: 1990
County Code: 19
Air Basin: SC
Facility ID: 14833
Air District Name: SC
SIC Code: 8060
Air District Name: SOUTH COAST AQMD
Community Health Air Pollution Info System: Not reported
Consolidated Emission Reporting Rule: Not reported
Total Organic Hydrocarbon Gases Tons/Yr: 4
Reactive Organic Gases Tons/Yr: 1
Carbon Monoxide Emissions Tons/Yr: 2
NOX - Oxides of Nitrogen Tons/Yr: 6
SOX - Oxides of Sulphur Tons/Yr: 0
Particulate Matter Tons/Yr: 0
Part. Matter 10 Micrometers and Smlr Tons/Yr:0

Name: SAINT JOHN'S HOSPITAL & HEALTH
Address: 1328 22ND ST
City,State,Zip: SANTA MONICA, CA 90404
Year: 1995
County Code: 19
Air Basin: SC
Facility ID: 14833
Air District Name: SC
SIC Code: 8062
Air District Name: SOUTH COAST AQMD
Community Health Air Pollution Info System: Not reported
Consolidated Emission Reporting Rule: Not reported
Total Organic Hydrocarbon Gases Tons/Yr: 7
Reactive Organic Gases Tons/Yr: 6
Carbon Monoxide Emissions Tons/Yr: 20
NOX - Oxides of Nitrogen Tons/Yr: 14
SOX - Oxides of Sulphur Tons/Yr: 0
Particulate Matter Tons/Yr: 0
Part. Matter 10 Micrometers and Smlr Tons/Yr:0

Name: SAINT JOHN'S HOSPITAL & HEALTH
Address: 1328 22ND ST
City,State,Zip: SANTA MONICA, CA 90404
Year: 1996
County Code: 19
Air Basin: SC
Facility ID: 14833
Air District Name: SC
SIC Code: 8062
Air District Name: SOUTH COAST AQMD
Community Health Air Pollution Info System: Not reported
Consolidated Emission Reporting Rule: Not reported

Map ID
Direction
Distance
Elevation

MAP FINDINGS

Site

Database(s)

EDR ID Number
EPA ID Number

SAINT JOHN'S HOSPITAL & HEALTH CENTER (Continued)

S106176217

Total Organic Hydrocarbon Gases Tons/Yr: 6
Reactive Organic Gases Tons/Yr: 5
Carbon Monoxide Emissions Tons/Yr: 35
NOX - Oxides of Nitrogen Tons/Yr: 27
SOX - Oxides of Sulphur Tons/Yr: 0
Particulate Matter Tons/Yr: 0
Part. Matter 10 Micrometers and Smlr Tons/Yr:0

Name: SAINT JOHN'S HOSPITAL & HEALTH
Address: 1328 22ND ST
City,State,Zip: SANTA MONICA, CA 90404
Year: 1997
County Code: 19
Air Basin: SC
Facility ID: 14833
Air District Name: SC
SIC Code: 8062
Air District Name: SOUTH COAST AQMD
Community Health Air Pollution Info System: Not reported
Consolidated Emission Reporting Rule: Not reported
Total Organic Hydrocarbon Gases Tons/Yr: 11
Reactive Organic Gases Tons/Yr: 7
Carbon Monoxide Emissions Tons/Yr: 18
NOX - Oxides of Nitrogen Tons/Yr: 14
SOX - Oxides of Sulphur Tons/Yr: 0
Particulate Matter Tons/Yr: 0
Part. Matter 10 Micrometers and Smlr Tons/Yr:0

Name: SAINT JOHN'S HOSPITAL & HEALTH
Address: 1328 22ND ST
City,State,Zip: SANTA MONICA, CA 90404
Year: 1998
County Code: 19
Air Basin: SC
Facility ID: 14833
Air District Name: SC
SIC Code: 8062
Air District Name: SOUTH COAST AQMD
Community Health Air Pollution Info System: Not reported
Consolidated Emission Reporting Rule: Not reported
Total Organic Hydrocarbon Gases Tons/Yr: 9
Reactive Organic Gases Tons/Yr: 6
Carbon Monoxide Emissions Tons/Yr: 18
NOX - Oxides of Nitrogen Tons/Yr: 14
SOX - Oxides of Sulphur Tons/Yr: 0
Particulate Matter Tons/Yr: 0
Part. Matter 10 Micrometers and Smlr Tons/Yr:0

Name: SAINT JOHN'S HOSPITAL & HEALTH
Address: 1328 22ND ST
City,State,Zip: SANTA MONICA, CA 90404
Year: 1999
County Code: 19
Air Basin: SC
Facility ID: 14833
Air District Name: SC
SIC Code: 8062

Map ID
Direction
Distance
Elevation

MAP FINDINGS

Site

Database(s)

EDR ID Number
EPA ID Number

SAINT JOHN'S HOSPITAL & HEALTH CENTER (Continued)

S106176217

Air District Name: SOUTH COAST AQMD
Community Health Air Pollution Info System: Not reported
Consolidated Emission Reporting Rule: Not reported
Total Organic Hydrocarbon Gases Tons/Yr: 11
Reactive Organic Gases Tons/Yr: 7
Carbon Monoxide Emissions Tons/Yr: 18
NOX - Oxides of Nitrogen Tons/Yr: 14
SOX - Oxides of Sulphur Tons/Yr: 0
Particulate Matter Tons/Yr: 0
Part. Matter 10 Micrometers and Smlr Tons/Yr:0

Name: SAINT JOHN'S HOSPITAL & HEALTH
Address: 1328 22ND ST
City,State,Zip: SANTA MONICA, CA 90404
Year: 2000
County Code: 19
Air Basin: SC
Facility ID: 14833
Air District Name: SC
SIC Code: 8062
Air District Name: SOUTH COAST AQMD
Community Health Air Pollution Info System: Not reported
Consolidated Emission Reporting Rule: Not reported
Total Organic Hydrocarbon Gases Tons/Yr: 11
Reactive Organic Gases Tons/Yr: 7
Carbon Monoxide Emissions Tons/Yr: 18
NOX - Oxides of Nitrogen Tons/Yr: 14
SOX - Oxides of Sulphur Tons/Yr: 0
Particulate Matter Tons/Yr: 0
Part. Matter 10 Micrometers and Smlr Tons/Yr:0

Name: SAINT JOHN'S HEALTH CENTER
Address: 1328 22ND STREET
City,State,Zip: SANTA MONICA, CA 90404
Year: 2001
County Code: 19
Air Basin: SC
Facility ID: 14833
Air District Name: SC
SIC Code: 8062
Air District Name: SOUTH COAST AQMD
Community Health Air Pollution Info System: Y
Consolidated Emission Reporting Rule: Not reported
Total Organic Hydrocarbon Gases Tons/Yr: 13
Reactive Organic Gases Tons/Yr: 7
Carbon Monoxide Emissions Tons/Yr: 18
NOX - Oxides of Nitrogen Tons/Yr: 16
SOX - Oxides of Sulphur Tons/Yr: 0
Particulate Matter Tons/Yr: 0
Part. Matter 10 Micrometers and Smlr Tons/Yr:0

Name: SAINT JOHN'S HOSPITAL & HEALTH CENTER
Address: 1328 22ND ST
City,State,Zip: SANTA MONICA, CA 90404
Year: 2002
County Code: 19
Air Basin: SC

Map ID
Direction
Distance
Elevation

MAP FINDINGS

Site

Database(s)

EDR ID Number
EPA ID Number

SAINT JOHN'S HOSPITAL & HEALTH CENTER (Continued)

S106176217

Facility ID: 14833
Air District Name: SC
SIC Code: 8062
Air District Name: SOUTH COAST AQMD
Community Health Air Pollution Info System: Not reported
Consolidated Emission Reporting Rule: Not reported
Total Organic Hydrocarbon Gases Tons/Yr: 0
Reactive Organic Gases Tons/Yr: 0
Carbon Monoxide Emissions Tons/Yr: 9
NOX - Oxides of Nitrogen Tons/Yr: 5
SOX - Oxides of Sulphur Tons/Yr: 0
Particulate Matter Tons/Yr: 0
Part. Matter 10 Micrometers and Smlr Tons/Yr:0

Name: SAINT JOHN'S HOSPITAL & HEALTH CENTER
Address: 1328 22ND ST
City,State,Zip: SANTA MONICA, CA 90404
Year: 2003
County Code: 19
Air Basin: SC
Facility ID: 14833
Air District Name: SC
SIC Code: 8062
Air District Name: SOUTH COAST AQMD
Community Health Air Pollution Info System: Not reported
Consolidated Emission Reporting Rule: Not reported
Total Organic Hydrocarbon Gases Tons/Yr: 0
Reactive Organic Gases Tons/Yr: 0
Carbon Monoxide Emissions Tons/Yr: 9
NOX - Oxides of Nitrogen Tons/Yr: 5
SOX - Oxides of Sulphur Tons/Yr: 0
Particulate Matter Tons/Yr: 0
Part. Matter 10 Micrometers and Smlr Tons/Yr:0

Name: SAINT JOHN'S HOSPITAL & HEALTH CENTER
Address: 1328 22ND ST
City,State,Zip: SANTA MONICA, CA 90404
Year: 2004
County Code: 19
Air Basin: SC
Facility ID: 14833
Air District Name: SC
SIC Code: 8062
Air District Name: SOUTH COAST AQMD
Community Health Air Pollution Info System: Y
Consolidated Emission Reporting Rule: Not reported
Total Organic Hydrocarbon Gases Tons/Yr: 0.36195
Reactive Organic Gases Tons/Yr: 0.19
Carbon Monoxide Emissions Tons/Yr: 8.8241
NOX - Oxides of Nitrogen Tons/Yr: 4.7755
SOX - Oxides of Sulphur Tons/Yr: 0.021095
Particulate Matter Tons/Yr: 0.20049
Part. Matter 10 Micrometers and Smlr Tons/Yr:0.2

Name: SAINT JOHN'S HOSPITAL & HEALTH CENTER
Address: 1328 22ND ST
City,State,Zip: SANTA MONICA, CA 90404

Map ID
Direction
Distance
Elevation

MAP FINDINGS

Site

Database(s)

EDR ID Number
EPA ID Number

SAINT JOHN'S HOSPITAL & HEALTH CENTER (Continued)

S106176217

Year: 2005
County Code: 19
Air Basin: SC
Facility ID: 14833
Air District Name: SC
SIC Code: 8062
Air District Name: SOUTH COAST AQMD
Community Health Air Pollution Info System: Not reported
Consolidated Emission Reporting Rule: Not reported
Total Organic Hydrocarbon Gases Tons/Yr: .22099
Reactive Organic Gases Tons/Yr: .112294848
Carbon Monoxide Emissions Tons/Yr: .22821
NOX - Oxides of Nitrogen Tons/Yr: 1.1188
SOX - Oxides of Sulphur Tons/Yr: .027583
Particulate Matter Tons/Yr: .27993
Part. Matter 10 Micrometers and Smlr Tons/Yr: .2789364

Name: SAINT JOHN'S HOSPITAL & HEALTH CENTER
Address: 1328 22ND ST
City,State,Zip: SANTA MONICA, CA 90404
Year: 2009
County Code: 19
Air Basin: SC
Facility ID: 14833
Air District Name: SC
SIC Code: 8062
Air District Name: SOUTH COAST AQMD
Community Health Air Pollution Info System: Not reported
Consolidated Emission Reporting Rule: Not reported
Total Organic Hydrocarbon Gases Tons/Yr: 6.9732936098067605E-2
Reactive Organic Gases Tons/Yr: 0.05425
Carbon Monoxide Emissions Tons/Yr: 0.20999999999999999
NOX - Oxides of Nitrogen Tons/Yr: 0.77000000000000002
SOX - Oxides of Sulphur Tons/Yr: 0.010456
Particulate Matter Tons/Yr: 5.5780000000000003E-2
Part. Matter 10 Micrometers and Smlr Tons/Yr: 5.4579999999999997E-2

Name: SAINT JOHN'S HOSPITAL & HEALTH CENTER
Address: 1328 22ND ST
City,State,Zip: SANTA MONICA, CA 90404
Year: 2010
County Code: 19
Air Basin: SC
Facility ID: 14833
Air District Name: SC
SIC Code: 9999
Air District Name: SOUTH COAST AQMD
Community Health Air Pollution Info System: Not reported
Consolidated Emission Reporting Rule: Not reported
Total Organic Hydrocarbon Gases Tons/Yr: 1.2702513188529201
Reactive Organic Gases Tons/Yr: 1.0492699999999999
Carbon Monoxide Emissions Tons/Yr: 2.3097300000000001
NOX - Oxides of Nitrogen Tons/Yr: 4.6665299999999998
SOX - Oxides of Sulphur Tons/Yr: 5.1619999999999999E-2
Particulate Matter Tons/Yr: 6.0503200000000001
Part. Matter 10 Micrometers and Smlr Tons/Yr: 4.3336360000000003

Map ID
Direction
Distance
Elevation

MAP FINDINGS

Site

Database(s)

EDR ID Number
EPA ID Number

SAINT JOHN'S HOSPITAL & HEALTH CENTER (Continued)

S106176217

Name: SAINT JOHN'S HOSPITAL & HEALTH CENTER
Address: 1328 22ND ST
City,State,Zip: SANTA MONICA, CA 90404
Year: 2012
County Code: 19
Air Basin: SC
Facility ID: 14833
Air District Name: SC
SIC Code: 8060
Air District Name: SOUTH COAST AQMD
Community Health Air Pollution Info System: Not reported
Consolidated Emission Reporting Rule: Not reported
Total Organic Hydrocarbon Gases Tons/Yr: 1.8744888136
Reactive Organic Gases Tons/Yr: 0.36263
Carbon Monoxide Emissions Tons/Yr: 2.90206
NOX - Oxides of Nitrogen Tons/Yr: 3.98414
SOX - Oxides of Sulphur Tons/Yr: 0.22218
Particulate Matter Tons/Yr: 0.70162
Part. Matter 10 Micrometers and Smlr Tons/Yr:0.69858274

Name: SAINT JOHN'S HOSPITAL & HEALTH CENTER
Address: 1328 22ND ST
City,State,Zip: SANTA MONICA, CA 90404
Year: 2013
County Code: 19
Air Basin: SC
Facility ID: 14833
Air District Name: SC
SIC Code: 8062
Air District Name: SOUTH COAST AQMD
Community Health Air Pollution Info System: Not reported
Consolidated Emission Reporting Rule: Not reported
Total Organic Hydrocarbon Gases Tons/Yr: 2.0199035697
Reactive Organic Gases Tons/Yr: 0.39301
Carbon Monoxide Emissions Tons/Yr: 3.08641
NOX - Oxides of Nitrogen Tons/Yr: 4.17131
SOX - Oxides of Sulphur Tons/Yr: 0.23844
Particulate Matter Tons/Yr: 0.75878
Part. Matter 10 Micrometers and Smlr Tons/Yr:0.75558122

Name: PROVIDENCE SAINT JOHN'S HEALTH CENTER
Address: 1328 22ND ST
City,State,Zip: SANTA MONICA, CA 90404
Year: 2014
County Code: 19
Air Basin: SC
Facility ID: 177120
Air District Name: SC
SIC Code: 8062
Air District Name: SOUTH COAST AQMD
Community Health Air Pollution Info System: Not reported
Consolidated Emission Reporting Rule: Not reported
Total Organic Hydrocarbon Gases Tons/Yr: 1.9848855777
Reactive Organic Gases Tons/Yr: 0.38087
Carbon Monoxide Emissions Tons/Yr: 6.58754
NOX - Oxides of Nitrogen Tons/Yr: 4.26957
SOX - Oxides of Sulphur Tons/Yr: 0.24248

Map ID
Direction
Distance
Elevation

MAP FINDINGS

Site

Database(s)

EDR ID Number
EPA ID Number

SAINT JOHN'S HOSPITAL & HEALTH CENTER (Continued)

S106176217

Particulate Matter Tons/Yr: 0.75546
Part. Matter 10 Micrometers and Smlr Tons/Yr:0.7519218

Name: PROVIDENCE SAINT JOHN'S HEALTH CENTER
Address: 1328 22ND ST
City,State,Zip: SANTA MONICA, CA 90404
Year: 2015
County Code: 19
Air Basin: SC
Facility ID: 177120
Air District Name: SC
SIC Code: 8062
Air District Name: SOUTH COAST AQMD
Community Health Air Pollution Info System: Not reported
Consolidated Emission Reporting Rule: Not reported
Total Organic Hydrocarbon Gases Tons/Yr: 13.429236536
Reactive Organic Gases Tons/Yr: 1.646070376
Carbon Monoxide Emissions Tons/Yr: 12.269554
NOX - Oxides of Nitrogen Tons/Yr: 3.10215
SOX - Oxides of Sulphur Tons/Yr: 0.04519062
Particulate Matter Tons/Yr: 0.651322
Part. Matter 10 Micrometers and Smlr Tons/Yr:0.648296572

Name: PROVIDENCE SAINT JOHN'S HEALTH CENTER
Address: 1328 22ND ST
City,State,Zip: SANTA MONICA, CA 90404
Year: 2016
County Code: 19
Air Basin: SC
Facility ID: 177120
Air District Name: SC
SIC Code: 8062
Air District Name: SOUTH COAST AQMD
Community Health Air Pollution Info System: Not reported
Consolidated Emission Reporting Rule: Not reported
Total Organic Hydrocarbon Gases Tons/Yr: 47.67986263
Reactive Organic Gases Tons/Yr: 5.030337
Carbon Monoxide Emissions Tons/Yr: 30.23
NOX - Oxides of Nitrogen Tons/Yr: 9.96
SOX - Oxides of Sulphur Tons/Yr: 0.05243
Particulate Matter Tons/Yr: 1.07
Part. Matter 10 Micrometers and Smlr Tons/Yr:1.05674

Name: PROVIDENCE SAINT JOHN'S HEALTH CENTER
Address: 1328 22ND ST
City,State,Zip: SANTA MONICA, CA 90404
Year: 2017
County Code: 19
Air Basin: SC
Facility ID: 177120
Air District Name: SC
SIC Code: 8062
Air District Name: SOUTH COAST AQMD
Community Health Air Pollution Info System: Not reported
Consolidated Emission Reporting Rule: Not reported
Total Organic Hydrocarbon Gases Tons/Yr: 40.519764741
Reactive Organic Gases Tons/Yr: 5.380121

Map ID
 Direction
 Distance
 Elevation

MAP FINDINGS

Site

Database(s)

EDR ID Number
 EPA ID Number

SAINT JOHN'S HOSPITAL & HEALTH CENTER (Continued)

S106176217

Carbon Monoxide Emissions Tons/Yr: 27.88
 NOX - Oxides of Nitrogen Tons/Yr: 24.28
 SOX - Oxides of Sulphur Tons/Yr: 0.0425
 Particulate Matter Tons/Yr: 1.99
 Part. Matter 10 Micrometers and Smlr Tons/Yr:1.95148

Name: PROVIDENCE SAINT JOHN'S HEALTH CENTER
 Address: 1328 22ND ST
 City,State,Zip: SANTA MONICA, CA 90404
 Year: 2018
 County Code: 19
 Air Basin: SC
 Facility ID: 177120
 Air District Name: SC
 SIC Code: 8399
 Air District Name: SOUTH COAST AQMD
 Community Health Air Pollution Info System: Not reported
 Consolidated Emission Reporting Rule: Not reported
 Total Organic Hydrocarbon Gases Tons/Yr: 35.921601266
 Reactive Organic Gases Tons/Yr: 4.5945843
 Carbon Monoxide Emissions Tons/Yr: 25.52367
 NOX - Oxides of Nitrogen Tons/Yr: 17.873434
 SOX - Oxides of Sulphur Tons/Yr: 0.05417761
 Particulate Matter Tons/Yr: 1.6479825
 Part. Matter 10 Micrometers and Smlr Tons/Yr:1.639834869

Name: PROVIDENCE SAINT JOHN'S HEALTH CENTER
 Address: 1328 22ND ST
 City,State,Zip: SANTA MONICA, CA 90404
 Year: 2019
 County Code: 19
 Air Basin: SC
 Facility ID: 177120
 Air District Name: SC
 SIC Code: 8011
 Air District Name: SOUTH COAST AQMD
 Community Health Air Pollution Info System: Not reported
 Consolidated Emission Reporting Rule: Not reported
 Total Organic Hydrocarbon Gases Tons/Yr: 26.68175656
 Reactive Organic Gases Tons/Yr: 4.05401635
 Carbon Monoxide Emissions Tons/Yr: 21.91668
 NOX - Oxides of Nitrogen Tons/Yr: 21.187542
 SOX - Oxides of Sulphur Tons/Yr: 0.05609505
 Particulate Matter Tons/Yr: 1.928176
 Part. Matter 10 Micrometers and Smlr Tons/Yr:1.918897432

G48
WSW
 < 1/8
 0.101 mi.
 535 ft.

1328 22ND ST
1328 22ND STREET
SANTA MONICA, CA 90404
Site 4 of 6 in cluster G

CA HIST UST U001563970
CA NPDES N/A
CA CIWQS

Relative:
Higher
Actual:
167 ft.

HIST UST:
 Name: SAINT JOHN'S HOSPITAL AND HEAL
 Address: 1328 22ND ST
 City,State,Zip: SANTA MONICA, CA 90404
 File Number: Not reported
 URL: Not reported

Map ID
Direction
Distance
Elevation

MAP FINDINGS

Site

Database(s)

EDR ID Number
EPA ID Number

1328 22ND ST (Continued)

U001563970

Region: STATE
Facility ID: 00000029583
Facility Type: Other
Other Type: HOSPITAL
Contact Name: JAMES D. TREGURTHA
Telephone: 2138298142
Owner Name: SAINT JOHN'S HOSPITAL AND HEAL
Owner Address: 1328 22ND STREET
Owner City,St,Zip: SANTA MONICA, CA 90404
Total Tanks: 0004

Tank Num: 001
Container Num: 1
Year Installed: 1978
Tank Capacity: 00002000
Tank Used for: PRODUCT
Type of Fuel: DIESEL
Container Construction Thickness: Not reported
Leak Detection: Visual, Stock Inventor

Tank Num: 002
Container Num: 2
Year Installed: 1978
Tank Capacity: 00015000
Tank Used for: PRODUCT
Type of Fuel: DIESEL
Container Construction Thickness: Not reported
Leak Detection: Visual, Stock Inventor

Tank Num: 003
Container Num: 3
Year Installed: 1978
Tank Capacity: 00015000
Tank Used for: PRODUCT
Type of Fuel: DIESEL
Container Construction Thickness: Not reported
Leak Detection: Visual, Stock Inventor

Tank Num: 004
Container Num: 4
Year Installed: 1979
Tank Capacity: 00000500
Tank Used for: PRODUCT
Type of Fuel: DIESEL
Container Construction Thickness: Not reported
Leak Detection: Visual, Stock Inventor

NPDES:

Name: 1328 22ND ST
Address: 1328 22ND STREET
City,State,Zip: SANTA MONICA, CA 90404
Facility Status: Not reported
NPDES Number: Not reported
Region: Not reported
Agency Number: Not reported
Regulatory Measure ID: Not reported
Place ID: Not reported

Map ID
Direction
Distance
Elevation

MAP FINDINGS

Site

Database(s)

EDR ID Number
EPA ID Number

1328 22ND ST (Continued)

U001563970

Order Number: Not reported
WDID: 4 19C309436
Regulatory Measure Type: Construction
Program Type: Not reported
Adoption Date Of Regulatory Measure: Not reported
Effective Date Of Regulatory Measure: Not reported
Termination Date Of Regulatory Measure: Not reported
Expiration Date Of Regulatory Measure: Not reported
Discharge Address: Not reported
Discharge Name: Not reported
Discharge City: Not reported
Discharge State: Not reported
Discharge Zip: Not reported
Status: Terminated
Status Date: 08/26/2016
Operator Name: Saint Johns Health Center
Operator Address: 2121 Santa Monica Blvd
Operator City: Santa Monica
Operator State: California
Operator Zip: 90404

NPDES as of 03/2018:

NPDES Number: CAS000002
Status: Terminated
Agency Number: 0
Region: 4
Regulatory Measure ID: 186751
Order Number: 2009-0009-DWQ
Regulatory Measure Type: Enrollee
Place ID: Not reported
WDID: 4 19C309436
Program Type: Construction
Adoption Date Of Regulatory Measure: Not reported
Effective Date Of Regulatory Measure: 07/28/1998
Expiration Date Of Regulatory Measure: Not reported
Termination Date Of Regulatory Measure: 07/07/2016
Discharge Name: Saint Johns Health Center
Discharge Address: 2121 Santa Monica Blvd
Discharge City: Santa Monica
Discharge State: California
Discharge Zip: 90404
Received Date: Not reported
Processed Date: Not reported
Status: Not reported
Status Date: Not reported
Place Size: Not reported
Place Size Unit: Not reported
Contact: Not reported
Contact Title: Not reported
Contact Phone: Not reported
Contact Phone Ext: Not reported
Contact Email: Not reported
Operator Name: Not reported
Operator Address: Not reported
Operator City: Not reported
Operator State: Not reported
Operator Zip: Not reported
Operator Contact: Not reported

Map ID
Direction
Distance
Elevation

MAP FINDINGS

Site

Database(s)

EDR ID Number
EPA ID Number

1328 22ND ST (Continued)

U001563970

Operator Contact Title:	Not reported
Operator Contact Phone:	Not reported
Operator Contact Phone Ext:	Not reported
Operator Contact Email:	Not reported
Operator Type:	Not reported
Developer:	Not reported
Developer Address:	Not reported
Developer City:	Not reported
Developer State:	Not reported
Developer Zip:	Not reported
Developer Contact:	Not reported
Developer Contact Title:	Not reported
Constype Linear Utility Ind:	Not reported
Emergency Phone:	Not reported
Emergency Phone Ext:	Not reported
Constype Above Ground Ind:	Not reported
Constype Below Ground Ind:	Not reported
Constype Cable Line Ind:	Not reported
Constype Comm Line Ind:	Not reported
Constype Commercial Ind:	Not reported
Constype Electrical Line Ind:	Not reported
Constype Gas Line Ind:	Not reported
Constype Industrial Ind:	Not reported
Constype Other Description:	Not reported
Constype Other Ind:	Not reported
Constype Recons Ind:	Not reported
Constype Residential Ind:	Not reported
Constype Transport Ind:	Not reported
Constype Utility Description:	Not reported
Constype Utility Ind:	Not reported
Constype Water Sewer Ind:	Not reported
Dir Discharge Uswater Ind:	Not reported
Receiving Water Name:	Not reported
Certifier:	Not reported
Certifier Title:	Not reported
Certification Date:	Not reported
Primary Sic:	Not reported
Secondary Sic:	Not reported
Tertiary Sic:	Not reported
NPDES Number:	Not reported
Status:	Not reported
Agency Number:	Not reported
Region:	4
Regulatory Measure ID:	186751
Order Number:	Not reported
Regulatory Measure Type:	Construction
Place ID:	Not reported
WDID:	4 19C309436
Program Type:	Not reported
Adoption Date Of Regulatory Measure:	Not reported
Effective Date Of Regulatory Measure:	Not reported
Expiration Date Of Regulatory Measure:	Not reported
Termination Date Of Regulatory Measure:	07/07/2016
Discharge Name:	Not reported
Discharge Address:	Not reported
Discharge City:	Not reported

Map ID
Direction
Distance
Elevation

MAP FINDINGS

Site

Database(s)

EDR ID Number
EPA ID Number

1328 22ND ST (Continued)

U001563970

Discharge State:	Not reported
Discharge Zip:	Not reported
Received Date:	05/09/2008
Processed Date:	07/28/1998
Status:	Terminated
Status Date:	08/26/2016
Place Size:	9
Place Size Unit:	Acres
Contact:	Arman Keshishian
Contact Title:	Not reported
Contact Phone:	310-829-8489
Contact Phone Ext:	Not reported
Contact Email:	Arman.Keshishian@stjohns.org
Operator Name:	Saint Johns Health Center
Operator Address:	2121 Santa Monica Blvd
Operator City:	Santa Monica
Operator State:	California
Operator Zip:	90404
Operator Contact:	Kirk Feldkamp
Operator Contact Title:	Not reported
Operator Contact Phone:	424-275-5604
Operator Contact Phone Ext:	Not reported
Operator Contact Email:	kirk.feldkamp@providence.org
Operator Type:	Private Business
Developer:	Saint Johns Health Center
Developer Address:	2121 Santa Monica Blvd
Developer City:	Santa Monica
Developer State:	California
Developer Zip:	90404
Developer Contact:	Kirk Feldkamp
Developer Contact Title:	Not reported
Constype Linear Utility Ind:	N
Emergency Phone:	Not reported
Emergency Phone Ext:	Not reported
Constype Above Ground Ind:	N
Constype Below Ground Ind:	N
Constype Cable Line Ind:	N
Constype Comm Line Ind:	N
Constype Commercial Ind:	N
Constype Electrical Line Ind:	N
Constype Gas Line Ind:	N
Constype Industrial Ind:	N
Constype Other Description:	Not reported
Constype Other Ind:	N
Constype Recons Ind:	Y
Constype Residential Ind:	N
Constype Transport Ind:	N
Constype Utility Description:	Not reported
Constype Utility Ind:	N
Constype Water Sewer Ind:	N
Dir Discharge Uswater Ind:	N
Receiving Water Name:	Santa Monica Bay
Certifier:	Thomas Walker
Certifier Title:	Not reported
Certification Date:	23-SEP-10
Primary Sic:	Not reported
Secondary Sic:	Not reported

Map ID
Direction
Distance
Elevation

MAP FINDINGS

Site

Database(s)

EDR ID Number
EPA ID Number

1328 22ND ST (Continued)

U001563970

Tertiary Sic: Not reported

CIWQS:

Name: 1328 22ND ST
Address: 1328 22ND STREET
City,State,Zip: SANTA MONICA, CA 90404
Agency: Saint Johns Health Center
Agency Address: 2121 Santa Monica Blvd, Santa Monica, CA 90404
Place/Project Type: Construction - Reconstruction
SIC/NAICS: Not reported
Region: 4
Program: CONSTW
Regulatory Measure Status: Terminated
Regulatory Measure Type: Storm water construction
Order Number: 2009-0009-DWQ
WDID: 4 19C309436
NPDES Number: CAS000002
Adoption Date: Not reported
Effective Date: 07/28/1998
Termination Date: 07/07/2016
Expiration/Review Date: Not reported
Design Flow: Not reported
Major/Minor: Not reported
Complexity: Not reported
TTWQ: Not reported
Enforcement Actions within 5 years: 0
Violations within 5 years: 0
Latitude: 34.032729
Longitude: -118.481391

G49
WSW
< 1/8
0.101 mi.
535 ft.

SAINT JOHN'S HEALTH CENTER
1328 22ND ST
SANTA MONICA, CA 90404
Site 5 of 6 in cluster G

CA UST **U003971201**
N/A

Relative:
Higher
Actual:
167 ft.

UST:
Name: SAINT JOHN'S HEALTH CENTER
Address: 1328 22ND ST
City,State,Zip: SANTA MONICA, CA 90404
Facility ID: 600294
Permitting Agency: SANTA MONICA, CITY OF
CERSID: Not reported
Latitude: 34.032507
Longitude: -118.477574

Map ID
 Direction
 Distance
 Elevation

MAP FINDINGS

Site

Database(s)

EDR ID Number
 EPA ID Number

H50
SSW
 < 1/8
 0.107 mi.
 565 ft.

MEDICAL CLINICAL LABS#
2200 SANTA MONICA BLVD
SANTA MONICA, CA 90404

RCRA-SQG 1000246740
FINDS CAD010703189
ECHO

Site 1 of 8 in cluster H

Relative:
Lower
Actual:
155 ft.

RCRA-SQG:
 Date Form Received by Agency: 19960901
 Handler Name: MEDICAL CLINICAL LABS#
 Handler Address: 2200 SANTA MONICA BLVD
 Handler City,State,Zip: SANTA MONICA, CA 90404
 EPA ID: CAD010703189
 Contact Name: Not reported
 Contact Address: Not reported
 Contact City,State,Zip: Not reported
 Contact Telephone: Not reported
 Contact Fax: Not reported
 Contact Email: Not reported
 Contact Title: Not reported
 EPA Region: 09
 Land Type: Not reported
 Federal Waste Generator Description: Small Quantity Generator
 Non-Notifier: Not reported
 Biennial Report Cycle: Not reported
 Accessibility: Not reported
 Active Site Indicator: Handler Activities
 State District Owner: CA
 State District: 3
 Mailing Address: SANTA MONICA BLVD
 Mailing City,State,Zip: SANTA MONICA, CA 90404
 Owner Name: MEDICAL CLINICAL LABORATORY INC
 Owner Type: Private
 Operator Name: NOT REQUIRED
 Operator Type: Private
 Short-Term Generator Activity: No
 Importer Activity: No
 Mixed Waste Generator: No
 Transporter Activity: No
 Transfer Facility Activity: No
 Recycler Activity with Storage: No
 Small Quantity On-Site Burner Exemption: No
 Smelting Melting and Refining Furnace Exemption: No
 Underground Injection Control: No
 Off-Site Waste Receipt: No
 Universal Waste Indicator: No
 Universal Waste Destination Facility: No
 Federal Universal Waste: No
 Active Site Fed-Reg Treatment Storage and Disposal Facility: Not reported
 Active Site Converter Treatment storage and Disposal Facility: Not reported
 Active Site State-Reg Treatment Storage and Disposal Facility: Not reported
 Active Site State-Reg Handler: ---
 Federal Facility Indicator: Not reported
 Hazardous Secondary Material Indicator: NN
 Sub-Part K Indicator: Not reported
 Commercial TSD Indicator: No
 Treatment Storage and Disposal Type: Not reported
 2018 GPRA Permit Baseline: Not on the Baseline
 2018 GPRA Renewals Baseline: Not on the Baseline
 Permit Renewals Workload Universe: Not reported

Map ID
 Direction
 Distance
 Elevation

MAP FINDINGS

Site

Database(s)

EDR ID Number
 EPA ID Number

MEDICAL CLINICAL LABS# (Continued)

1000246740

Permit Workload Universe:	Not reported
Permit Progress Universe:	Not reported
Post-Closure Workload Universe:	Not reported
Closure Workload Universe:	Not reported
202 GPRA Corrective Action Baseline:	No
Corrective Action Workload Universe:	No
Subject to Corrective Action Universe:	No
Non-TSDFs Where RCRA CA has Been Imposed Universe:	No
TSDFs Potentially Subject to CA Under 3004 (u)/(v) Universe:	No
TSDFs Only Subject to CA under Discretionary Auth Universe:	No
Corrective Action Priority Ranking:	No NCAPS ranking
Environmental Control Indicator:	No
Institutional Control Indicator:	No
Human Exposure Controls Indicator:	N/A
Groundwater Controls Indicator:	N/A
Operating TSDF Universe:	Not reported
Full Enforcement Universe:	Not reported
Significant Non-Complier Universe:	No
Unaddressed Significant Non-Complier Universe:	No
Addressed Significant Non-Complier Universe:	No
Significant Non-Complier With a Compliance Schedule Universe:	No
Financial Assurance Required:	Not reported
Handler Date of Last Change:	20000915
Recognized Trader-Importer:	No
Recognized Trader-Exporter:	No
Importer of Spent Lead Acid Batteries:	No
Exporter of Spent Lead Acid Batteries:	No
Recycler Activity Without Storage:	Not reported
Manifest Broker:	Not reported
Sub-Part P Indicator:	No

Handler - Owner Operator:

Owner/Operator Indicator:	Operator
Owner/Operator Name:	NOT REQUIRED
Legal Status:	Private
Date Became Current:	Not reported
Date Ended Current:	Not reported
Owner/Operator Address:	NOT REQUIRED
Owner/Operator City,State,Zip:	NOT REQUIRED, ME 99999
Owner/Operator Telephone:	415-555-1212
Owner/Operator Telephone Ext:	Not reported
Owner/Operator Fax:	Not reported
Owner/Operator Email:	Not reported

Owner/Operator Indicator:	Owner
Owner/Operator Name:	MEDICAL CLINICAL LABORATORY INC
Legal Status:	Private
Date Became Current:	Not reported
Date Ended Current:	Not reported
Owner/Operator Address:	NOT REQUIRED
Owner/Operator City,State,Zip:	NOT REQUIRED, ME 99999
Owner/Operator Telephone:	415-555-1212
Owner/Operator Telephone Ext:	Not reported
Owner/Operator Fax:	Not reported
Owner/Operator Email:	Not reported

Map ID
Direction
Distance
Elevation

MAP FINDINGS

Site

Database(s)

EDR ID Number
EPA ID Number

MEDICAL CLINICAL LABS# (Continued)

1000246740

Historic Generators:

Receive Date: 19960901
Handler Name: MEDICAL CLINICAL LABS#
Federal Waste Generator Description: Small Quantity Generator
State District Owner: CA
Large Quantity Handler of Universal Waste: No
Recognized Trader Importer: No
Recognized Trader Exporter: No
Spent Lead Acid Battery Importer: No
Spent Lead Acid Battery Exporter: No
Current Record: Yes
Non Storage Recycler Activity: Not reported
Electronic Manifest Broker: Not reported

List of NAICS Codes and Descriptions:

NAICS Code: 621511
NAICS Description: MEDICAL LABORATORIES

Facility Has Received Notices of Violation:

Found Violation: No
Agency Which Determined Violation: Not reported
Violation Short Description: Not reported
Date Violation was Determined: Not reported
Actual Return to Compliance Date: Not reported
Return to Compliance Qualifier: Not reported
Violation Responsible Agency: Not reported
Scheduled Compliance Date: Not reported
Enforcement Identifier: Not reported
Date of Enforcement Action: Not reported
Enforcement Responsible Agency: Not reported
Enforcement Docket Number: Not reported
Enforcement Attorney: Not reported
Corrective Action Component: Not reported
Appeal Initiated Date: Not reported
Appeal Resolution Date: Not reported
Disposition Status Date: Not reported
Disposition Status: Not reported
Disposition Status Description: Not reported
Consent/Final Order Sequence Number: Not reported
Consent/Final Order Respondent Name: Not reported
Consent/Final Order Lead Agency: Not reported
Enforcement Type: Not reported
Enforcement Responsible Person: Not reported
Enforcement Responsible Sub-Organization: Not reported
SEP Sequence Number: Not reported
SEP Expenditure Amount: Not reported
SEP Scheduled Completion Date: Not reported
SEP Actual Date: Not reported
SEP Defaulted Date: Not reported
SEP Type: Not reported
SEP Type Description: Not reported
Proposed Amount: Not reported
Final Monetary Amount: Not reported
Paid Amount: Not reported
Final Count: Not reported
Final Amount: Not reported

Map ID
Direction
Distance
Elevation

MAP FINDINGS

Site

Database(s)

EDR ID Number
EPA ID Number

MEDICAL CLINICAL LABS# (Continued)

1000246740

Evaluation Action Summary:

Evaluation Date:	19880418
Evaluation Responsible Agency:	State
Found Violation:	No
Evaluation Type Description:	FOCUSED COMPLIANCE INSPECTION
Evaluation Responsible Person Identifier:	R9
Evaluation Responsible Sub-Organization:	Not reported
Actual Return to Compliance Date:	Not reported
Scheduled Compliance Date:	Not reported
Date of Request:	Not reported
Date Response Received:	Not reported
Request Agency:	Not reported
Former Citation:	Not reported

FINDS:

Registry ID: 110002638110

Click Here:

Environmental Interest/Information System:

RCRAInfo is a national information system that supports the Resource Conservation and Recovery Act (RCRA) program through the tracking of events and activities related to facilities that generate, transport, and treat, store, or dispose of hazardous waste. RCRAInfo allows RCRA program staff to track the notification, permit, compliance, and corrective action activities required under RCRA.

Registry ID: 110055813222

Click Here:

Environmental Interest/Information System:

RCRAInfo is a national information system that supports the Resource Conservation and Recovery Act (RCRA) program through the tracking of events and activities related to facilities that generate, transport, and treat, store, or dispose of hazardous waste. RCRAInfo allows RCRA program staff to track the notification, permit, compliance, and corrective action activities required under RCRA.
STATE MASTER

[Click this hyperlink](#) while viewing on your computer to access additional FINDS: detail in the EDR Site Report.

ECHO:

Envid:	1000246740
Registry ID:	110002638110
DFR URL:	http://echo.epa.gov/detailed-facility-report?fid=110002638110
Name:	MEDICAL CLINICAL LABS#
Address:	2200 SANTA MONICA BLVD
City,State,Zip:	SANTA MONICA, CA 90404

Envid:	1000246740
Registry ID:	110055813222
DFR URL:	http://echo.epa.gov/detailed-facility-report?fid=110055813222
Name:	JOHN WAYNE CANCER INSTITUTE
Address:	2200 SANTA MONICA BLVD.
City,State,Zip:	SANTA MONICA, CA 90404

Map ID
Direction
Distance
Elevation

MAP FINDINGS

Site

Database(s)

EDR ID Number
EPA ID Number

H51	PROVIDENCE JOHN CANCER INSTITUTE	RCRA NonGen / NLR	1024744656
SSW	2200 SANTA MONICA BLVD		CAC002964418
< 1/8	SANTA MONICA, CA 90404		
0.107 mi.			
565 ft.	Site 2 of 8 in cluster H		
Relative:	RCRA NonGen / NLR:		
Lower	Date Form Received by Agency:	20180601	
Actual:	Handler Name:	PROVIDENCE JOHN CANCER INSTITUTE	
155 ft.	Handler Address:	2200 SANTA MONICA BLVD	
	Handler City,State,Zip:	SANTA MONICA, CA 90404	
	EPA ID:	CAC002964418	
	Contact Name:	PROVIDENCE JOHN CANCER INSTITUTE	
	Contact Address:	2200 SANTA MONICA BLVD	
	Contact City,State,Zip:	SANTA MONICA, CA 90404	
	Contact Telephone:	310-315-6111	
	Contact Fax:	Not reported	
	Contact Email:	GABRIELLE@PGJENVIRONMENTAL.COM	
	Contact Title:	Not reported	
	EPA Region:	09	
	Land Type:	Not reported	
	Federal Waste Generator Description:	Not a generator, verified	
	Non-Notifier:	Not reported	
	Biennial Report Cycle:	Not reported	
	Accessibility:	Not reported	
	Active Site Indicator:	Handler Activities	
	State District Owner:	Not reported	
	State District:	Not reported	
	Mailing Address:	2200 SANTA MONICA BLVD	
	Mailing City,State,Zip:	SANTA MONICA, CA 90404	
	Owner Name:	PROVIDENCE JOHN CANCER INSTITUTE	
	Owner Type:	Other	
	Operator Name:	PROVIDENCE JOHN CANCER INSTITUTE	
	Operator Type:	Other	
	Short-Term Generator Activity:	No	
	Importer Activity:	No	
	Mixed Waste Generator:	No	
	Transporter Activity:	No	
	Transfer Facility Activity:	No	
	Recycler Activity with Storage:	No	
	Small Quantity On-Site Burner Exemption:	No	
	Smelting Melting and Refining Furnace Exemption:	No	
	Underground Injection Control:	No	
	Off-Site Waste Receipt:	No	
	Universal Waste Indicator:	Yes	
	Universal Waste Destination Facility:	Yes	
	Federal Universal Waste:	No	
	Active Site Fed-Reg Treatment Storage and Disposal Facility:	Not reported	
	Active Site Converter Treatment storage and Disposal Facility:	Not reported	
	Active Site State-Reg Treatment Storage and Disposal Facility:	Not reported	
	Active Site State-Reg Handler:	---	
	Federal Facility Indicator:	Not reported	
	Hazardous Secondary Material Indicator:	N	
	Sub-Part K Indicator:	Not reported	
	Commercial TSD Indicator:	No	
	Treatment Storage and Disposal Type:	Not reported	
	2018 GPRA Permit Baseline:	Not on the Baseline	
	2018 GPRA Renewals Baseline:	Not on the Baseline	
	Permit Renewals Workload Universe:	Not reported	

Map ID
 Direction
 Distance
 Elevation

MAP FINDINGS

Site

Database(s)

EDR ID Number
 EPA ID Number

PROVIDENCE JOHN CANCER INSTITUTE (Continued)

1024744656

Permit Workload Universe:	Not reported
Permit Progress Universe:	Not reported
Post-Closure Workload Universe:	Not reported
Closure Workload Universe:	Not reported
202 GPRA Corrective Action Baseline:	No
Corrective Action Workload Universe:	No
Subject to Corrective Action Universe:	No
Non-TSDFs Where RCRA CA has Been Imposed Universe:	No
TSDFs Potentially Subject to CA Under 3004 (u)/(v) Universe:	No
TSDFs Only Subject to CA under Discretionary Auth Universe:	No
Corrective Action Priority Ranking:	No NCAPS ranking
Environmental Control Indicator:	No
Institutional Control Indicator:	No
Human Exposure Controls Indicator:	N/A
Groundwater Controls Indicator:	N/A
Operating TSDF Universe:	Not reported
Full Enforcement Universe:	Not reported
Significant Non-Complier Universe:	No
Unaddressed Significant Non-Complier Universe:	No
Addressed Significant Non-Complier Universe:	No
Significant Non-Complier With a Compliance Schedule Universe:	No
Financial Assurance Required:	Not reported
Handler Date of Last Change:	20180830
Recognized Trader-Importer:	No
Recognized Trader-Exporter:	No
Importer of Spent Lead Acid Batteries:	No
Exporter of Spent Lead Acid Batteries:	No
Recycler Activity Without Storage:	No
Manifest Broker:	No
Sub-Part P Indicator:	No

Handler - Owner Operator:

Owner/Operator Indicator:	Operator
Owner/Operator Name:	PROVIDENCE JOHN CANCER INSTITUTE
Legal Status:	Other
Date Became Current:	Not reported
Date Ended Current:	Not reported
Owner/Operator Address:	2200 SANTA MONICA BLVD
Owner/Operator City,State,Zip:	SANTA MONICA, CA 90404
Owner/Operator Telephone:	310-315-6111
Owner/Operator Telephone Ext:	Not reported
Owner/Operator Fax:	Not reported
Owner/Operator Email:	Not reported

Owner/Operator Indicator:	Owner
Owner/Operator Name:	PROVIDENCE JOHN CANCER INSTITUTE
Legal Status:	Other
Date Became Current:	Not reported
Date Ended Current:	Not reported
Owner/Operator Address:	2200 SANTA MONICA BLVD
Owner/Operator City,State,Zip:	SANTA MONICA, CA 90404
Owner/Operator Telephone:	310-315-6111
Owner/Operator Telephone Ext:	Not reported
Owner/Operator Fax:	Not reported
Owner/Operator Email:	Not reported

Map ID
 Direction
 Distance
 Elevation

MAP FINDINGS

Site

Database(s)

EDR ID Number
 EPA ID Number

PROVIDENCE JOHN CANCER INSTITUTE (Continued)

1024744656

Historic Generators:

Receive Date:	20180601
Handler Name:	PROVIDENCE JOHN CANCER INSTITUTE
Federal Waste Generator Description:	Not a generator, verified
State District Owner:	Not reported
Large Quantity Handler of Universal Waste:	No
Recognized Trader Importer:	No
Recognized Trader Exporter:	No
Spent Lead Acid Battery Importer:	No
Spent Lead Acid Battery Exporter:	No
Current Record:	Yes
Non Storage Recycler Activity:	Not reported
Electronic Manifest Broker:	Not reported

List of NAICS Codes and Descriptions:

NAICS Code:	56299
NAICS Description:	ALL OTHER WASTE MANAGEMENT SERVICES

Facility Has Received Notices of Violations:

Violations:	No Violations Found
-------------	---------------------

Evaluation Action Summary:

Evaluations:	No Evaluations Found
--------------	----------------------

H52
SSW
< 1/8
0.107 mi.
565 ft.

JOHN WAYNE CANCER INSTITUTE
2200 SANTA MONICA BLVD
SANTA MONICA, CA 90404

RCRA NonGen / NLR

1024791195
CAL000099251

Site 3 of 8 in cluster H

Relative:
Lower
Actual:
155 ft.

RCRA NonGen / NLR:	
Date Form Received by Agency:	19950407
Handler Name:	JOHN WAYNE CANCER INSTITUTE
Handler Address:	2200 SANTA MONICA BLVD
Handler City,State,Zip:	SANTA MONICA, CA 90404-0000
EPA ID:	CAL000099251
Contact Name:	NOUSHA JAVANMARDI
Contact Address:	2200 SANTA MONICA BLVD
Contact City,State,Zip:	SANTA MONICA, CA 90404-0000
Contact Telephone:	Not reported
Contact Fax:	Not reported
Contact Email:	JAVANMARDIN@JWCI.ORG
Contact Title:	Not reported
EPA Region:	09
Land Type:	Not reported
Federal Waste Generator Description:	Not a generator, verified
Non-Notifier:	Not reported
Biennial Report Cycle:	Not reported
Accessibility:	Not reported
Active Site Indicator:	Handler Activities
State District Owner:	Not reported
State District:	Not reported
Mailing Address:	2200 SANTA MONICA BLVD
Mailing City,State,Zip:	SANTA MONICA, CA 90404-2302
Owner Name:	JOHN WAYNE CANCER INSTITUTE

Map ID
 Direction
 Distance
 Elevation

MAP FINDINGS

Site

Database(s)

EDR ID Number
 EPA ID Number

JOHN WAYNE CANCER INSTITUTE (Continued)

1024791195

Owner Type:	Other
Operator Name:	NOUSHA JAVANMARDI
Operator Type:	Other
Short-Term Generator Activity:	No
Importer Activity:	No
Mixed Waste Generator:	No
Transporter Activity:	No
Transfer Facility Activity:	No
Recycler Activity with Storage:	No
Small Quantity On-Site Burner Exemption:	No
Smelting Melting and Refining Furnace Exemption:	No
Underground Injection Control:	No
Off-Site Waste Receipt:	No
Universal Waste Indicator:	Yes
Universal Waste Destination Facility:	Yes
Federal Universal Waste:	No
Active Site Fed-Reg Treatment Storage and Disposal Facility:	Not reported
Active Site Converter Treatment storage and Disposal Facility:	Not reported
Active Site State-Reg Treatment Storage and Disposal Facility:	Not reported
Active Site State-Reg Handler:	---
Federal Facility Indicator:	Not reported
Hazardous Secondary Material Indicator:	N
Sub-Part K Indicator:	Not reported
Commercial TSD Indicator:	No
Treatment Storage and Disposal Type:	Not reported
2018 GPRA Permit Baseline:	Not on the Baseline
2018 GPRA Renewals Baseline:	Not on the Baseline
Permit Renewals Workload Universe:	Not reported
Permit Workload Universe:	Not reported
Permit Progress Universe:	Not reported
Post-Closure Workload Universe:	Not reported
Closure Workload Universe:	Not reported
202 GPRA Corrective Action Baseline:	No
Corrective Action Workload Universe:	No
Subject to Corrective Action Universe:	No
Non-TSDs Where RCRA CA has Been Imposed Universe:	No
TSDs Potentially Subject to CA Under 3004 (u)/(v) Universe:	No
TSDs Only Subject to CA under Discretionary Auth Universe:	No
Corrective Action Priority Ranking:	No NCAPS ranking
Environmental Control Indicator:	No
Institutional Control Indicator:	No
Human Exposure Controls Indicator:	N/A
Groundwater Controls Indicator:	N/A
Operating TSD Universe:	Not reported
Full Enforcement Universe:	Not reported
Significant Non-Complier Universe:	No
Unaddressed Significant Non-Complier Universe:	No
Addressed Significant Non-Complier Universe:	No
Significant Non-Complier With a Compliance Schedule Universe:	No
Financial Assurance Required:	Not reported
Handler Date of Last Change:	20180905
Recognized Trader-Importer:	No
Recognized Trader-Exporter:	No
Importer of Spent Lead Acid Batteries:	No
Exporter of Spent Lead Acid Batteries:	No
Recycler Activity Without Storage:	No
Manifest Broker:	No

Map ID
Direction
Distance
Elevation

MAP FINDINGS

Site

Database(s)

EDR ID Number
EPA ID Number

JOHN WAYNE CANCER INSTITUTE (Continued)

1024791195

Sub-Part P Indicator: No

Handler - Owner Operator:
Owner/Operator Indicator: Owner
Owner/Operator Name: JOHN WAYNE CANCER INSTITUTE
Legal Status: Other
Date Became Current: Not reported
Date Ended Current: Not reported
Owner/Operator Address: 2200 SANTA MONICA BLVD
Owner/Operator City,State,Zip: SANTA MONICA, CA 90404-2302
Owner/Operator Telephone: 310-449-5265
Owner/Operator Telephone Ext: Not reported
Owner/Operator Fax: Not reported
Owner/Operator Email: Not reported

Owner/Operator Indicator: Operator
Owner/Operator Name: NOUSHA JAVANMARDI
Legal Status: Other
Date Became Current: Not reported
Date Ended Current: Not reported
Owner/Operator Address: 2200 SANTA MONICA BLVD
Owner/Operator City,State,Zip: SANTA MONICA, CA 90404-0000
Owner/Operator Telephone: 310-449-5265
Owner/Operator Telephone Ext: Not reported
Owner/Operator Fax: Not reported
Owner/Operator Email: Not reported

Historic Generators:
Receive Date: 19950407
Handler Name: JOHN WAYNE CANCER INSTITUTE
Federal Waste Generator Description: Not a generator, verified
State District Owner: Not reported
Large Quantity Handler of Universal Waste: No
Recognized Trader Importer: No
Recognized Trader Exporter: No
Spent Lead Acid Battery Importer: No
Spent Lead Acid Battery Exporter: No
Current Record: Yes
Non Storage Recycler Activity: Not reported
Electronic Manifest Broker: Not reported

List of NAICS Codes and Descriptions:
NAICS Code: 62211
NAICS Description: GENERAL MEDICAL AND SURGICAL HOSPITALS

Facility Has Received Notices of Violations:
Violations: No Violations Found

Evaluation Action Summary:
Evaluations: No Evaluations Found

Map ID
 Direction
 Distance
 Elevation

MAP FINDINGS

Site

Database(s)

EDR ID Number
 EPA ID Number

H53
SSW
 < 1/8
 0.107 mi.
 565 ft.

JOHN WAYNE CANCER INSTITUTE
2200 SANTA MONICA BLVD.
SANTA MONICA, CA 90404

RCRA NonGen / NLR

1026045855
CAC003052301

Site 4 of 8 in cluster H

Relative:
Lower

RCRA NonGen / NLR:

Actual:
155 ft.

Date Form Received by Agency:	20200122
Handler Name:	JOHN WAYNE CANCER INSTITUTE
Handler Address:	2200 SANTA MONICA BLVD.
Handler City,State,Zip:	SANTA MONICA, CA 90404
EPA ID:	CAC003052301
Contact Name:	PAUL JOHNSON
Contact Address:	2200 SANTA MONICA BLVD.
Contact City,State,Zip:	SANTA MONICA, CA 90404
Contact Telephone:	310-829-8592
Contact Fax:	Not reported
Contact Email:	GEOFF.STOREY@HARBRO.COM
Contact Title:	Not reported
EPA Region:	09
Land Type:	Not reported
Federal Waste Generator Description:	Not a generator, verified
Non-Notifier:	Not reported
Biennial Report Cycle:	Not reported
Accessibility:	Not reported
Active Site Indicator:	Not reported
State District Owner:	Not reported
State District:	Not reported
Mailing Address:	2200 SANTA MONICA BLVD.
Mailing City,State,Zip:	SANTA MONICA, CA 90404
Owner Name:	SAINT JOHN'S HEALTH CENTER
Owner Type:	Other
Operator Name:	PAUL JOHNSON
Operator Type:	Other
Short-Term Generator Activity:	No
Importer Activity:	No
Mixed Waste Generator:	No
Transporter Activity:	No
Transfer Facility Activity:	No
Recycler Activity with Storage:	No
Small Quantity On-Site Burner Exemption:	No
Smelting Melting and Refining Furnace Exemption:	No
Underground Injection Control:	No
Off-Site Waste Receipt:	No
Universal Waste Indicator:	No
Universal Waste Destination Facility:	No
Federal Universal Waste:	No
Active Site Fed-Reg Treatment Storage and Disposal Facility:	Not reported
Active Site Converter Treatment storage and Disposal Facility:	Not reported
Active Site State-Reg Treatment Storage and Disposal Facility:	Not reported
Active Site State-Reg Handler:	---
Federal Facility Indicator:	Not reported
Hazardous Secondary Material Indicator:	N
Sub-Part K Indicator:	Not reported
Commercial TSD Indicator:	No
Treatment Storage and Disposal Type:	Not reported
2018 GPRA Permit Baseline:	Not on the Baseline
2018 GPRA Renewals Baseline:	Not on the Baseline
Permit Renewals Workload Universe:	Not reported

Map ID
 Direction
 Distance
 Elevation

MAP FINDINGS

Site

Database(s)

EDR ID Number
 EPA ID Number

JOHN WAYNE CANCER INSTITUTE (Continued)

1026045855

Permit Workload Universe:	Not reported
Permit Progress Universe:	Not reported
Post-Closure Workload Universe:	Not reported
Closure Workload Universe:	Not reported
202 GPRA Corrective Action Baseline:	No
Corrective Action Workload Universe:	No
Subject to Corrective Action Universe:	No
Non-TSDFs Where RCRA CA has Been Imposed Universe:	No
TSDFs Potentially Subject to CA Under 3004 (u)/(v) Universe:	No
TSDFs Only Subject to CA under Discretionary Auth Universe:	No
Corrective Action Priority Ranking:	No NCAPS ranking
Environmental Control Indicator:	No
Institutional Control Indicator:	No
Human Exposure Controls Indicator:	N/A
Groundwater Controls Indicator:	N/A
Operating TSDF Universe:	Not reported
Full Enforcement Universe:	Not reported
Significant Non-Complier Universe:	No
Unaddressed Significant Non-Complier Universe:	No
Addressed Significant Non-Complier Universe:	No
Significant Non-Complier With a Compliance Schedule Universe:	No
Financial Assurance Required:	Not reported
Handler Date of Last Change:	20200210
Recognized Trader-Importer:	No
Recognized Trader-Exporter:	No
Importer of Spent Lead Acid Batteries:	No
Exporter of Spent Lead Acid Batteries:	No
Recycler Activity Without Storage:	No
Manifest Broker:	No
Sub-Part P Indicator:	No

Handler - Owner Operator:

Owner/Operator Indicator:	Owner
Owner/Operator Name:	SAINT JOHN'S HEALTH CENTER
Legal Status:	Other
Date Became Current:	Not reported
Date Ended Current:	Not reported
Owner/Operator Address:	2121 SANTA MONICA BLVD.
Owner/Operator City,State,Zip:	SANTA MONICA, CA 90404
Owner/Operator Telephone:	310-829-8592
Owner/Operator Telephone Ext:	Not reported
Owner/Operator Fax:	Not reported
Owner/Operator Email:	Not reported

Owner/Operator Indicator:	Operator
Owner/Operator Name:	PAUL JOHNSON
Legal Status:	Other
Date Became Current:	Not reported
Date Ended Current:	Not reported
Owner/Operator Address:	2200 SANTA MONICA BLVD.
Owner/Operator City,State,Zip:	SANTA MONICA, CA 90404
Owner/Operator Telephone:	310-829-8592
Owner/Operator Telephone Ext:	Not reported
Owner/Operator Fax:	Not reported
Owner/Operator Email:	Not reported

Map ID
Direction
Distance
Elevation

MAP FINDINGS

Site

Database(s)

EDR ID Number
EPA ID Number

JOHN WAYNE CANCER INSTITUTE (Continued)

1026045855

Historic Generators:

Receive Date: 20200122
Handler Name: JOHN WAYNE CANCER INSTITUTE
Federal Waste Generator Description: Not a generator, verified
State District Owner: Not reported
Large Quantity Handler of Universal Waste: No
Recognized Trader Importer: No
Recognized Trader Exporter: No
Spent Lead Acid Battery Importer: No
Spent Lead Acid Battery Exporter: No
Current Record: Yes
Non Storage Recycler Activity: Not reported
Electronic Manifest Broker: Not reported

List of NAICS Codes and Descriptions:

NAICS Code: 541611
NAICS Description: ADMINISTRATIVE MANAGEMENT AND GENERAL MANAGEMENT CONSULTING SERVICES

Facility Has Received Notices of Violations:

Violations: No Violations Found

Evaluation Action Summary:

Evaluations: No Evaluations Found

G54
WSW
< 1/8
0.111 mi.
587 ft.

SAINT JOHN'S PHYSICIAN PARTNERS
2125 ARIZONA AVE
SANTA MONICA, CA 90404

RCRA NonGen / NLR **1025875423**
CAL000448557

Site 6 of 6 in cluster G

Relative:
Higher
Actual:
170 ft.

RCRA NonGen / NLR:
Date Form Received by Agency: 20190830
Handler Name: SAINT JOHN'S PHYSICIAN PARTNERS
Handler Address: 2125 ARIZONA AVE
Handler City,State,Zip: SANTA MONICA, CA 90404
EPA ID: CAL000448557
Contact Name: JEN BERGSMA
Contact Address: 2125 ARIZONA AVE
Contact City,State,Zip: SANTA MONICA, CA 90404
Contact Telephone: 310-829-8701
Contact Fax: 310-315-4062
Contact Email: JENNIFER.BERGSMA@PROVIDENCE.ORG
Contact Title: Not reported
EPA Region: 09
Land Type: Not reported
Federal Waste Generator Description: Not a generator, verified
Non-Notifier: Not reported
Biennial Report Cycle: Not reported
Accessibility: Not reported
Active Site Indicator: Not reported
State District Owner: Not reported
State District: Not reported
Mailing Address: 2125 ARIZONA AVE
Mailing City,State,Zip: SANTA MONICA, CA 90404
Owner Name: SAINT JOHN'S PHYSICIAN PARTNERS

Map ID
 Direction
 Distance
 Elevation

MAP FINDINGS

Site

Database(s)

EDR ID Number
 EPA ID Number

SAINT JOHN'S PHYSICIAN PARTNERS (Continued)

1025875423

Owner Type:	Other
Operator Name:	JEN BERGSMA
Operator Type:	Other
Short-Term Generator Activity:	No
Importer Activity:	No
Mixed Waste Generator:	No
Transporter Activity:	No
Transfer Facility Activity:	No
Recycler Activity with Storage:	No
Small Quantity On-Site Burner Exemption:	No
Smelting Melting and Refining Furnace Exemption:	No
Underground Injection Control:	No
Off-Site Waste Receipt:	No
Universal Waste Indicator:	No
Universal Waste Destination Facility:	No
Federal Universal Waste:	No
Active Site Fed-Reg Treatment Storage and Disposal Facility:	Not reported
Active Site Converter Treatment storage and Disposal Facility:	Not reported
Active Site State-Reg Treatment Storage and Disposal Facility:	Not reported
Active Site State-Reg Handler:	---
Federal Facility Indicator:	Not reported
Hazardous Secondary Material Indicator:	N
Sub-Part K Indicator:	Not reported
Commercial TSD Indicator:	No
Treatment Storage and Disposal Type:	Not reported
2018 GPRA Permit Baseline:	Not on the Baseline
2018 GPRA Renewals Baseline:	Not on the Baseline
Permit Renewals Workload Universe:	Not reported
Permit Workload Universe:	Not reported
Permit Progress Universe:	Not reported
Post-Closure Workload Universe:	Not reported
Closure Workload Universe:	Not reported
202 GPRA Corrective Action Baseline:	No
Corrective Action Workload Universe:	No
Subject to Corrective Action Universe:	No
Non-TSDs Where RCRA CA has Been Imposed Universe:	No
TSDs Potentially Subject to CA Under 3004 (u)/(v) Universe:	No
TSDs Only Subject to CA under Discretionary Auth Universe:	No
Corrective Action Priority Ranking:	No NCAPS ranking
Environmental Control Indicator:	No
Institutional Control Indicator:	No
Human Exposure Controls Indicator:	N/A
Groundwater Controls Indicator:	N/A
Operating TSD Universe:	Not reported
Full Enforcement Universe:	Not reported
Significant Non-Complier Universe:	No
Unaddressed Significant Non-Complier Universe:	No
Addressed Significant Non-Complier Universe:	No
Significant Non-Complier With a Compliance Schedule Universe:	No
Financial Assurance Required:	Not reported
Handler Date of Last Change:	20190910
Recognized Trader-Importer:	No
Recognized Trader-Exporter:	No
Importer of Spent Lead Acid Batteries:	No
Exporter of Spent Lead Acid Batteries:	No
Recycler Activity Without Storage:	No
Manifest Broker:	No

Map ID
Direction
Distance
Elevation

MAP FINDINGS

Site

Database(s)

EDR ID Number
EPA ID Number

SAINT JOHN'S PHYSICIAN PARTNERS (Continued)

1025875423

Sub-Part P Indicator: No

Handler - Owner Operator:
Owner/Operator Indicator: Operator
Owner/Operator Name: JEN BERGSMA
Legal Status: Other
Date Became Current: Not reported
Date Ended Current: Not reported
Owner/Operator Address: 2125 ARIZONA AVE
Owner/Operator City,State,Zip: SANTA MONICA, CA 90404
Owner/Operator Telephone: 310-829-8701
Owner/Operator Telephone Ext: Not reported
Owner/Operator Fax: Not reported
Owner/Operator Email: Not reported

Owner/Operator Indicator: Owner
Owner/Operator Name: SAINT JOHN'S PHYSICIAN PARTNERS
Legal Status: Other
Date Became Current: Not reported
Date Ended Current: Not reported
Owner/Operator Address: 2125 ARIZONA AVE
Owner/Operator City,State,Zip: SANTA MONICA, CA 90404
Owner/Operator Telephone: 310-829-8701
Owner/Operator Telephone Ext: Not reported
Owner/Operator Fax: Not reported
Owner/Operator Email: Not reported

Historic Generators:
Receive Date: 20190830
Handler Name: SAINT JOHN'S PHYSICIAN PARTNERS
Federal Waste Generator Description: Not a generator, verified
State District Owner: Not reported
Large Quantity Handler of Universal Waste: No
Recognized Trader Importer: No
Recognized Trader Exporter: No
Spent Lead Acid Battery Importer: No
Spent Lead Acid Battery Exporter: No
Current Record: Yes
Non Storage Recycler Activity: Not reported
Electronic Manifest Broker: Not reported

List of NAICS Codes and Descriptions:
NAICS Code: 621493
NAICS Description: FREESTANDING AMBULATORY SURGICAL AND EMERGENCY CENTERS

Facility Has Received Notices of Violations:
Violations: No Violations Found

Evaluation Action Summary:
Evaluations: No Evaluations Found

Map ID
 Direction
 Distance
 Elevation

MAP FINDINGS

EDR ID Number
 EPA ID Number

I55 **BRENTWOOD SILVER STAR MERCEDES** **EDR Hist Auto** **1020790791**
WNW **2320 WILSHIRE BLVD**
< 1/8 **SANTA MONICA, CA 90403**
0.114 mi.
600 ft. **Site 1 of 4 in cluster I**

Relative: EDR Hist Auto
Higher

Actual: 186 ft.	Year:	Name:	Type:
	1974	LOS FELIZ INVESTMENT CO INC	Carwashes
	1976	LOS FELIZ INVESTMENT CO INC	Carwashes
	1977	LOS FELIZ INVESTMENT CO INC	Carwashes
	1978	LOS FELIZ INVESTMENT CO INC	Carwashes
	1979	LOS FELIZ INVESTMENT CO INC	Carwashes
	1990	BRENTWOOD SILVER STAR MERCEDES	New And Used Car Dealers, NEC
	1991	BRENTWOOD SILVER STAR MERCEDES	New And Used Car Dealers, NEC
	1992	BRENTWOOD SILVER STAR MERCEDES	New And Used Car Dealers, NEC
	1993	BRENTWOOD SILVER STAR MERCEDES	New And Used Car Dealers, NEC
	1994	BRENTWOOD SILVER STAR MERCEDES	New And Used Car Dealers, NEC
	1995	BRENTWOOD SILVER STAR MERCEDES	New And Used Car Dealers, NEC
	1996	BRENTWOOD SILVER STAR MERCEDES	New And Used Car Dealers, NEC
	1997	BRENTWOOD SILVER STAR MERCEDES	New And Used Car Dealers, NEC
	1998	BRENTWOOD SILVER STAR MERCEDES	New And Used Car Dealers, NEC
	1999	BRENTWOOD SILVER STAR MERCEDES	New And Used Car Dealers, NEC

I56 **WILSHIRE WEST CAR WASH** **CA HIST UST** **U001563942**
WNW **2320 WILSHIRE BLVD**
< 1/8 **SANTA MONICA, CA 90403**
0.114 mi.
600 ft. **Site 2 of 4 in cluster I**

Relative:
Higher

Actual: 186 ft.	HIST UST:	
	Name:	WILSHIRE WEST CAR WASH
	Address:	2320 WILSHIRE BLVD
	City,State,Zip:	SANTA MONICA, CA 90403
	File Number:	000278FB
	URL:	http://geotracker.waterboards.ca.gov/ustpdfs/pdf/000278FB.pdf
	Region:	STATE
	Facility ID:	00000016931
	Facility Type:	Gas Station
	Other Type:	Not reported
	Contact Name:	FRED VOLTZ
	Telephone:	2134797749
	Owner Name:	LOS FELIZ COMPANY AND OJAI COM
	Owner Address:	1385 WESTWOOD BLVD #202
	Owner City,St,Zip:	LOS ANGELES, CA 90024
	Total Tanks:	0003
	Tank Num:	001
	Container Num:	1
	Year Installed:	Not reported
	Tank Capacity:	00008000
	Tank Used for:	PRODUCT
	Type of Fuel:	Not reported
	Container Construction Thickness:	Not reported
	Leak Detection:	Stock Inventor
	Tank Num:	002
	Container Num:	2
	Year Installed:	Not reported

Map ID
Direction
Distance
Elevation

MAP FINDINGS

Site

Database(s)

EDR ID Number
EPA ID Number

WILSHIRE WEST CAR WASH (Continued)

U001563942

Tank Capacity: 00008000
Tank Used for: PRODUCT
Type of Fuel: DIESEL
Container Construction Thickness: Not reported
Leak Detection: Stock Inventor

Tank Num: 003
Container Num: 3
Year Installed: Not reported
Tank Capacity: 00010000
Tank Used for: PRODUCT
Type of Fuel: Not reported
Container Construction Thickness: Not reported
Leak Detection: Stock Inventor

[Click here for Geo Tracker PDF:](#)

**J57
NW
< 1/8
0.114 mi.
600 ft.**

**WILSHIRE ONE HOUR CLEANERS
2420 WILSHIRE BL
SANTA MONICA, CA 90403**

**CA DRYCLEANERS CA EMI S106842678
N/A**

Site 1 of 5 in cluster J

**Relative:
Higher
Actual:
186 ft.**

DRYCLEANERS:
Name: WILSHIRE CLEANERS
Address: 2420 WILSHIRE BLVD
City,State,Zip: SANTA MONICA, CA 90403
EPA Id: CAL000320855
NAICS Code: 81232
NAICS Description: Drycleaning and Laundry Services (except Coin-Operated)
SIC Code: 7211
SIC Description: Power Laundries, Family and Commercial
Create Date: 06/18/2007
Facility Active: No
Inactive Date: 06/30/2015
Facility Addr2: Not reported
Owner Name: HEE HWA KIM - OWNER
Owner Address: 949 S KINGSLEY DR APT #211
Owner Address 2: Not reported
Owner Telephone: 3109039906
Contact Name: YONG KIM - MANAGER
Contact Address: 949 S KINGSLEY DR APT #211
Contact Address 2: Not reported
Contact Telephone: 2137181145
Contact Fax: 3108282051
Mailing Name: Not reported
Mailing Address 1: 2420 WILSHIRE BLVD
Mailing Address 2: Not reported
Mailing City: SANTA MONICA
Mailing State: CA
Mailing Zip: 904030000
Owner Fax: 3108282051
Region Code: 3
Latitude: 34.034437
Longitude: -118.479401

Name: WILSHIRE CLEANERS
Address: 2420 WILSHIRE BLVD

Map ID
Direction
Distance
Elevation

MAP FINDINGS

Site

Database(s)

EDR ID Number
EPA ID Number

WILSHIRE ONE HOUR CLEANERS (Continued)

S106842678

City,State,Zip: SANTA MONICA, CA 90403
EPA Id: CAL000277836
NAICS Code: 81232
NAICS Description: Drycleaning and Laundry Services (except Coin-Operated)
SIC Code: 7211
SIC Description: Power Laundries, Family and Commercial
Create Date: 01/07/2004
Facility Active: No
Inactive Date: 06/30/2004
Facility Addr2: Not reported
Owner Name: PANEXIM ENTERPRISE INC
Owner Address: 844 HARVARD ST
Owner Address 2: Not reported
Owner Telephone: 3104978529
Contact Name: SHAPOUR PARVARESH
Contact Address: 2420 WILSHIRE BLVD
Contact Address 2: Not reported
Contact Telephone: 3108281893
Contact Fax: 3108282051
Mailing Name: Not reported
Mailing Address 1: 2420 WILSHIRE BLVD
Mailing Address 2: Not reported
Mailing City: SANTA MONICA
Mailing State: CA
Mailing Zip: 90403
Owner Fax: Not reported
Region Code: 3
Latitude: 34.034386
Longitude: -118.479555

DRYCLEAN SOUTH COAST:

Name: WILSHIRE CLEANERS
Address: 2420 WILSHIRE BLVD
City,State,Zip: SANTA MONICA, CA 90403
Facility ID: 135935
Application Number: 413427
Permit Number: F59933
Status: S
Representative Name: SHAWN PARVARESH
Representative Telephone: 310 4978529
Permit Status: INACTIVE
BCAT Number: 000603
BCAT Description: DRY CLEANING, DRY-TO-DRY NV, W/ SIC, PERC
CCAT Number: Not reported
CCAT Description: Not reported
UTM East: 364.26998901
UTM North: 3766.2600098
Application Date: 03/13/2003
PO Issue Date: 04/15/2003
NAICS Code: Not reported
SIC Code: 7216

Name: WILSHIRE CLEANERS
Address: 2420 WILSHIRE BLVD
City,State,Zip: SANTA MONICA, CA 90403
Facility ID: 135935
Application Number: 413544

Map ID
Direction
Distance
Elevation

MAP FINDINGS

Site

Database(s)

EDR ID Number
EPA ID Number

WILSHIRE ONE HOUR CLEANERS (Continued)

S106842678

Permit Number: F59809
Status: S
Representative Name: SHAWN PARVARESH
Representative Telephone: 310 4978529
Permit Status: INACTIVE
BCAT Number: 000601
BCAT Description: DRY CLEANING, DRY-TO-DRY NON-VENT, PERC
CCAT Number: Not reported
CCAT Description: Not reported
UTM East: 364.26998901
UTM North: 3766.2600098
Application Date: 03/13/2003
PO Issue Date: 04/08/2003
NAICS Code: Not reported
SIC Code: 7216

Name: WILSHIRE CLEANERS
Address: 2420 WILSHIRE BLVD
City,State,Zip: SANTA MONICA, CA 90403
Facility ID: 140737
Application Number: 430040
Permit Number: Not reported
Status: O
Representative Name: SHULLY ABUNDY
Representative Telephone: 310 8281893
Permit Status: Not reported
BCAT Number: 000603
BCAT Description: DRY CLEANING, DRY-TO-DRY NV, W/ SIC, PERC
CCAT Number: Not reported
CCAT Description: Not reported
UTM East: 364.26998901
UTM North: 3766.2600098
Application Date: 05/11/2004
PO Issue Date: 12/31/9999
NAICS Code: Not reported
SIC Code: 7216

Name: WILSHIRE CLEANERS
Address: 2420 WILSHIRE BLVD
City,State,Zip: SANTA MONICA, CA 90403
Facility ID: 151277
Application Number: 470992
Permit Number: F92803
Status: A
Representative Name: HEE HWA KIM SIN
Representative Telephone: 213 7181145
Permit Status: ACTIVE
BCAT Number: 000603
BCAT Description: DRY CLEANING, DRY-TO-DRY NV, W/ SIC, PERC
CCAT Number: Not reported
CCAT Description: Not reported
UTM East: 363.42999268
UTM North: 3766.7700195
Application Date: 06/15/2007
PO Issue Date: 10/02/2007
NAICS Code: 812320
SIC Code: 7216

Map ID
 Direction
 Distance
 Elevation

MAP FINDINGS

Site

Database(s)

EDR ID Number
 EPA ID Number

WILSHIRE ONE HOUR CLEANERS (Continued)

S106842678

EMI:

Name: WILSHIRE ONE HOUR CLEANERS
 Address: 2420 WILSHIRE BL
 City,State,Zip: SANTA MONICA, CA 90403
 Year: 1990
 County Code: 19
 Air Basin: SC
 Facility ID: 35725
 Air District Name: SC
 SIC Code: 7216
 Air District Name: SOUTH COAST AQMD
 Community Health Air Pollution Info System: Not reported
 Consolidated Emission Reporting Rule: Not reported
 Total Organic Hydrocarbon Gases Tons/Yr: 2
 Reactive Organic Gases Tons/Yr: 0
 Carbon Monoxide Emissions Tons/Yr: 0
 NOX - Oxides of Nitrogen Tons/Yr: 0
 SOX - Oxides of Sulphur Tons/Yr: 0
 Particulate Matter Tons/Yr: 0
 Part. Matter 10 Micrometers and Smllr Tons/Yr:0

**J58
 NW
 < 1/8
 0.114 mi.
 600 ft.**

**WILSHIRE ONE HOUR CLEANERS
 2420 WILSHIRE BLVD
 SANTA MONICA, CA 90403**

**CA DRYCLEANERS
 CA HAZNET
 CA HWTS**

**S113010809
 N/A**

Site 2 of 5 in cluster J

**Relative:
 Higher
 Actual:
 186 ft.**

DRYCLEAN SOUTH COAST:

Name: WILSHIRE ONE HOUR CLEANERS
 Address: 2420 WILSHIRE BLVD
 City,State,Zip: SANTA MONICA, CA 90403
 Facility ID: 35725
 Application Number: C43329
 Permit Number: M27165
 Status: S
 Representative Name: SHAWN PARVARESH
 Representative Telephone: 310 4978529
 Permit Status: INACTIVE
 BCAT Number: 000234
 BCAT Description: DRY CLEANING EQUIP PERCHLOROETHYLENE
 CCAT Number: 02
 CCAT Description: ADSORBER (DRY CLEANING) REGENERATIVE
 UTM East: 363.40600586
 UTM North: 3766.7570801
 Application Date: 06/18/1982
 PO Issue Date: 09/01/1982
 NAICS Code: Not reported
 SIC Code: 7216

Name: WILSHIRE ONE HOUR CLEANERS
 Address: 2420 WILSHIRE BLVD
 City,State,Zip: SANTA MONICA, CA 90403
 Facility ID: 35725
 Application Number: 305066
 Permit Number: D92303
 Status: S
 Representative Name: SHAWN PARVARESH

Map ID
Direction
Distance
Elevation

MAP FINDINGS

Site

Database(s)

EDR ID Number
EPA ID Number

WILSHIRE ONE HOUR CLEANERS (Continued)

S113010809

Representative Telephone: 310 4978529
Permit Status: INACTIVE
BCAT Number: 000601
BCAT Description: DRY CLEANING, DRY-TO-DRY NON-VENT, PERC
CCAT Number: 04
CCAT Description: VAPOR RECOVERY UNIT COMPRESS & CONDENSE
UTM East: 363.40600586
UTM North: 3766.7570801
Application Date: 07/11/1995
PO Issue Date: 07/25/1995
NAICS Code: Not reported
SIC Code: 7216

HAZNET:

Name: WILSHIRE ONE HOUR CLEANERS
Address: 2420 WILSHIRE BLVD
Address 2: Not reported
City,State,Zip: SANTA MONICA, CA 904030000
Contact: INACT PER 96 VQ AD
Telephone: --
Mailing Name: Not reported
Mailing Address: 2420 WILSHIRE BLVD

Year: 1996
Gepaid: CAD981966625
TSD EPA ID: CAD981397417
CA Waste Code: 211 - Halogenated solvents (chloroforms, methyl chloride, perchloroethylene, etc)
Disposal Method: R01 - Recycler
Tons: 0.7446

Year: 1995
Gepaid: CAD981966625
TSD EPA ID: CAD981397417
CA Waste Code: 211 - Halogenated solvents (chloroforms, methyl chloride, perchloroethylene, etc)
Disposal Method: R01 - Recycler
Tons: 1.2285

Additional Info:

Year: 1995
Gen EPA ID: CAD981966625
Shipment Date: 19951120
Creation Date: 7/29/1996 0:00:00
Receipt Date: 19951121
Manifest ID: 95888900
Trans EPA ID: CAD981414386
Trans Name: Not reported
Trans 2 EPA ID: Not reported
Trans 2 Name: Not reported
TSD EPA ID: CAD981397417
Trans Name: Not reported
TSD Alt EPA ID: Not reported
TSD Alt Name: Not reported

Map ID
Direction
Distance
Elevation

MAP FINDINGS

Site

Database(s)

EDR ID Number
EPA ID Number

WILSHIRE ONE HOUR CLEANERS (Continued)

S113010809

Waste Code Description: 211 - Halogenated solvents (chloroform, methyl chloride, perchloroethylene, etc.)
RCRA Code: F002
Meth Code: R01 - Recycler
Quantity Tons: 0.2107
Waste Quantity: 0.25
Quantity Unit: Y
Additional Code 1: Not reported
Additional Code 2: Not reported
Additional Code 3: Not reported
Additional Code 4: Not reported
Additional Code 5: Not reported

Shipment Date: 19951120
Creation Date: 7/29/1996 0:00:00
Receipt Date: 19951121
Manifest ID: 95888900
Trans EPA ID: CAD981414386
Trans Name: Not reported
Trans 2 EPA ID: Not reported
Trans 2 Name: Not reported
TSDf EPA ID: CAD981397417
Trans Name: Not reported
TSDf Alt EPA ID: Not reported
TSDf Alt Name: Not reported
Waste Code Description: 211 - Halogenated solvents (chloroform, methyl chloride, perchloroethylene, etc.)

RCRA Code: F002
Meth Code: R01 - Recycler
Quantity Tons: 0.0583
Waste Quantity: 14
Quantity Unit: G
Additional Code 1: Not reported
Additional Code 2: Not reported
Additional Code 3: Not reported
Additional Code 4: Not reported
Additional Code 5: Not reported

Shipment Date: 19950822
Creation Date: 7/26/1996 0:00:00
Receipt Date: 19950823
Manifest ID: 95542038
Trans EPA ID: CAD981414386
Trans Name: Not reported
Trans 2 EPA ID: Not reported
Trans 2 Name: Not reported
TSDf EPA ID: CAD981397417
Trans Name: Not reported
TSDf Alt EPA ID: Not reported
TSDf Alt Name: Not reported
Waste Code Description: 211 - Halogenated solvents (chloroform, methyl chloride, perchloroethylene, etc.)

RCRA Code: F002
Meth Code: R01 - Recycler
Quantity Tons: 0
Waste Quantity: 0
Quantity Unit: G

Map ID
Direction
Distance
Elevation

MAP FINDINGS

Site

Database(s)

EDR ID Number
EPA ID Number

WILSHIRE ONE HOUR CLEANERS (Continued)

S113010809

Additional Code 1: Not reported
Additional Code 2: Not reported
Additional Code 3: Not reported
Additional Code 4: Not reported
Additional Code 5: Not reported

Shipment Date: 19950822
Creation Date: 7/26/1996 0:00:00
Receipt Date: 19950823
Manifest ID: 95542038
Trans EPA ID: CAD981414386
Trans Name: Not reported
Trans 2 EPA ID: Not reported
Trans 2 Name: Not reported
TSDf EPA ID: CAD981397417
Trans Name: Not reported
TSDf Alt EPA ID: Not reported
TSDf Alt Name: Not reported
Waste Code Description: 211 - Halogenated solvents (chloroform, methyl chloride, perchloroethylene, etc.

RCRA Code: F002
Meth Code: R01 - Recycler
Quantity Tons: 0.4214
Waste Quantity: 0.5
Quantity Unit: Y
Additional Code 1: Not reported
Additional Code 2: Not reported
Additional Code 3: Not reported
Additional Code 4: Not reported
Additional Code 5: Not reported

Shipment Date: 19950705
Creation Date: 4/3/1996 0:00:00
Receipt Date: 19950706
Manifest ID: 95596470
Trans EPA ID: CAD981414386
Trans Name: Not reported
Trans 2 EPA ID: Not reported
Trans 2 Name: Not reported
TSDf EPA ID: CAD981397417
Trans Name: Not reported
TSDf Alt EPA ID: Not reported
TSDf Alt Name: Not reported
Waste Code Description: 211 - Halogenated solvents (chloroform, methyl chloride, perchloroethylene, etc.

RCRA Code: F002
Meth Code: R01 - Recycler
Quantity Tons: 0.2107
Waste Quantity: 0.25
Quantity Unit: Y
Additional Code 1: Not reported
Additional Code 2: Not reported
Additional Code 3: Not reported
Additional Code 4: Not reported
Additional Code 5: Not reported

Shipment Date: 19950705

Map ID
Direction
Distance
Elevation

MAP FINDINGS

Site

Database(s)

EDR ID Number
EPA ID Number

WILSHIRE ONE HOUR CLEANERS (Continued)

S113010809

Creation Date:	4/3/1996 0:00:00
Receipt Date:	19950706
Manifest ID:	95596470
Trans EPA ID:	CAD981414386
Trans Name:	Not reported
Trans 2 EPA ID:	Not reported
Trans 2 Name:	Not reported
TSDf EPA ID:	CAD981397417
Trans Name:	Not reported
TSDf Alt EPA ID:	Not reported
TSDf Alt Name:	Not reported
Waste Code Description:	211 - Halogenated solvents (chloroform, methyl chloride, perchloroethylene, etc.
RCRA Code:	F002
Meth Code:	R01 - Recycler
Quantity Tons:	0.0417
Waste Quantity:	10
Quantity Unit:	G
Additional Code 1:	Not reported
Additional Code 2:	Not reported
Additional Code 3:	Not reported
Additional Code 4:	Not reported
Additional Code 5:	Not reported
Shipment Date:	19950322
Creation Date:	4/2/1996 0:00:00
Receipt Date:	19950323
Manifest ID:	95273536
Trans EPA ID:	CAD981414386
Trans Name:	Not reported
Trans 2 EPA ID:	Not reported
Trans 2 Name:	Not reported
TSDf EPA ID:	CAD981397417
Trans Name:	Not reported
TSDf Alt EPA ID:	CAD981397417
TSDf Alt Name:	Not reported
Waste Code Description:	211 - Halogenated solvents (chloroform, methyl chloride, perchloroethylene, etc.
RCRA Code:	F002
Meth Code:	R01 - Recycler
Quantity Tons:	0.2107
Waste Quantity:	0.25
Quantity Unit:	Y
Additional Code 1:	Not reported
Additional Code 2:	Not reported
Additional Code 3:	Not reported
Additional Code 4:	Not reported
Additional Code 5:	Not reported
Shipment Date:	19950322
Creation Date:	4/2/1996 0:00:00
Receipt Date:	19950323
Manifest ID:	95273536
Trans EPA ID:	CAD981414386
Trans Name:	Not reported
Trans 2 EPA ID:	Not reported
Trans 2 Name:	Not reported

Map ID
Direction
Distance
Elevation

MAP FINDINGS

Site

Database(s)

EDR ID Number
EPA ID Number

WILSHIRE ONE HOUR CLEANERS (Continued)

S113010809

TSDF EPA ID: CAD981397417
Trans Name: Not reported
TSDF Alt EPA ID: CAD981397417
TSDF Alt Name: Not reported
Waste Code Description: 211 - Halogenated solvents (chloroform, methyl chloride, perchloroethylene, etc.
RCRA Code: F002
Meth Code: R01 - Recycler
Quantity Tons: 0.075
Waste Quantity: 18
Quantity Unit: G
Additional Code 1: Not reported
Additional Code 2: Not reported
Additional Code 3: Not reported
Additional Code 4: Not reported
Additional Code 5: Not reported

Additional Info:

Year: 1996
Gen EPA ID: CAD981966625

Shipment Date: 19961231
Creation Date: 5/30/1997 0:00:00
Receipt Date: 19970102
Manifest ID: 96713241
Trans EPA ID: CAD981414386
Trans Name: Not reported
Trans 2 EPA ID: Not reported
Trans 2 Name: Not reported
TSDF EPA ID: CAD981397417
Trans Name: Not reported
TSDF Alt EPA ID: Not reported
TSDF Alt Name: Not reported
Waste Code Description: 211 - Halogenated solvents (chloroform, methyl chloride, perchloroethylene, etc.
RCRA Code: F002
Meth Code: R01 - Recycler
Quantity Tons: 0.2107
Waste Quantity: 0.25
Quantity Unit: Y
Additional Code 1: Not reported
Additional Code 2: Not reported
Additional Code 3: Not reported
Additional Code 4: Not reported
Additional Code 5: Not reported

Shipment Date: 19961231
Creation Date: 5/30/1997 0:00:00
Receipt Date: 19970102
Manifest ID: 96713241
Trans EPA ID: CAD981414386
Trans Name: Not reported
Trans 2 EPA ID: Not reported
Trans 2 Name: Not reported
TSDF EPA ID: CAD981397417
Trans Name: Not reported
TSDF Alt EPA ID: Not reported

Map ID
Direction
Distance
Elevation

MAP FINDINGS

Site

Database(s)

EDR ID Number
EPA ID Number

WILSHIRE ONE HOUR CLEANERS (Continued)

S113010809

TSDF Alt Name: Not reported
Waste Code Description: 211 - Halogenated solvents (chloroform, methyl chloride, perchloroethylene, etc.
RCRA Code: F002
Meth Code: R01 - Recycler
Quantity Tons: 0
Waste Quantity: 0
Quantity Unit: Not reported
Additional Code 1: Not reported
Additional Code 2: Not reported
Additional Code 3: Not reported
Additional Code 4: Not reported
Additional Code 5: Not reported

Shipment Date: 19960617
Creation Date: 5/20/1997 0:00:00
Receipt Date: 19960618
Manifest ID: 96062729
Trans EPA ID: CAD981414386
Trans Name: Not reported
Trans 2 EPA ID: Not reported
Trans 2 Name: Not reported
TSDF EPA ID: CAD981397417
Trans Name: Not reported
TSDF Alt EPA ID: Not reported
TSDF Alt Name: Not reported
Waste Code Description: 211 - Halogenated solvents (chloroform, methyl chloride, perchloroethylene, etc.

RCRA Code: F002
Meth Code: R01 - Recycler
Quantity Tons: 0.0583
Waste Quantity: 14
Quantity Unit: G
Additional Code 1: Not reported
Additional Code 2: Not reported
Additional Code 3: Not reported
Additional Code 4: Not reported
Additional Code 5: Not reported

Shipment Date: 19960617
Creation Date: 5/20/1997 0:00:00
Receipt Date: 19960618
Manifest ID: 96062729
Trans EPA ID: CAD981414386
Trans Name: Not reported
Trans 2 EPA ID: Not reported
Trans 2 Name: Not reported
TSDF EPA ID: CAD981397417
Trans Name: Not reported
TSDF Alt EPA ID: Not reported
TSDF Alt Name: Not reported
Waste Code Description: 211 - Halogenated solvents (chloroform, methyl chloride, perchloroethylene, etc.

RCRA Code: F002
Meth Code: R01 - Recycler
Quantity Tons: 0.2107
Waste Quantity: 0.25

Map ID
Direction
Distance
Elevation

MAP FINDINGS

Site

Database(s)

EDR ID Number
EPA ID Number

WILSHIRE ONE HOUR CLEANERS (Continued)

S113010809

Quantity Unit:	Y
Additional Code 1:	Not reported
Additional Code 2:	Not reported
Additional Code 3:	Not reported
Additional Code 4:	Not reported
Additional Code 5:	Not reported
Shipment Date:	19960305
Creation Date:	10/29/1996 0:00:00
Receipt Date:	19960306
Manifest ID:	96027637
Trans EPA ID:	CAD981414386
Trans Name:	Not reported
Trans 2 EPA ID:	Not reported
Trans 2 Name:	Not reported
TSDf EPA ID:	CAD981397417
Trans Name:	Not reported
TSDf Alt EPA ID:	CAD981397417
TSDf Alt Name:	Not reported
Waste Code Description:	211 - Halogenated solvents (chloroform, methyl chloride, perchloroethylene, etc.
RCRA Code:	F002
Meth Code:	R01 - Recycler
Quantity Tons:	0.0542
Waste Quantity:	13
Quantity Unit:	G
Additional Code 1:	Not reported
Additional Code 2:	Not reported
Additional Code 3:	Not reported
Additional Code 4:	Not reported
Additional Code 5:	Not reported
Shipment Date:	19960305
Creation Date:	10/29/1996 0:00:00
Receipt Date:	19960306
Manifest ID:	96027637
Trans EPA ID:	CAD981414386
Trans Name:	Not reported
Trans 2 EPA ID:	Not reported
Trans 2 Name:	Not reported
TSDf EPA ID:	CAD981397417
Trans Name:	Not reported
TSDf Alt EPA ID:	CAD981397417
TSDf Alt Name:	Not reported
Waste Code Description:	211 - Halogenated solvents (chloroform, methyl chloride, perchloroethylene, etc.
RCRA Code:	F002
Meth Code:	R01 - Recycler
Quantity Tons:	0.2107
Waste Quantity:	0.25
Quantity Unit:	Y
Additional Code 1:	Not reported
Additional Code 2:	Not reported
Additional Code 3:	Not reported
Additional Code 4:	Not reported
Additional Code 5:	Not reported

Map ID
Direction
Distance
Elevation

MAP FINDINGS

Site

Database(s)

EDR ID Number
EPA ID Number

WILSHIRE ONE HOUR CLEANERS (Continued)

S113010809

HWTS:

Name: WILSHIRE ONE HOUR CLEANERS
Address: 2420 WILSHIRE BLVD
Address 2: Not reported
City,State,Zip: SANTA MONICA, CA 904030000
EPA ID: CAD981966625
Inactive Date: 06/30/1996
Create Date: 07/03/1987
Last Act Date: 01/02/1997
Mailing Name: Not reported
Mailing Address: 2420 WILSHIRE BLVD
Mailing Address 2: Not reported
Mailing City,State,Zip: SANTA MONICA, CA 904030000
Owner Name: --
Owner Address: --
Owner Address 2: Not reported
Owner City,State,Zip: --, 99 --
Contact Name: INACT PER 96 VQ AD
Contact Address: --
Contact Address 2: Not reported
City,State,Zip: --, 99 --

**J59
NW
< 1/8
0.114 mi.
600 ft.**

**VIP PARTNERS, INC. DBA WILSHIRE CLEANERS
2420 WILSHIRE BLVD
SANTA MONICA, CA 90403
Site 3 of 5 in cluster J**

**CA DRYCLEANERS S121695809
N/A**

**Relative:
Higher
Actual:
186 ft.**

DRYCLEAN SOUTH COAST:
Name: VIP PARTNERS, INC. DBA WILSHIRE CLEANERS
Address: 2420 WILSHIRE BLVD
City,State,Zip: SANTA MONICA, CA 90403
Facility ID: 146439
Application Number: 449795
Permit Number: F79947
Status: S
Representative Name: TROY FARAHMAND
Representative Telephone: 310 8281893
Permit Status: INACTIVE
BCAT Number: 000603
BCAT Description: DRY CLEANING,DRY-TO-DRY NV,W/ SIC,PERC
CCAT Number: Not reported
CCAT Description: Not reported
UTM East: 363.42001343
UTM North: 3766.7600098
Application Date: 09/21/2005
PO Issue Date: 12/29/2005
NAICS Code: Not reported
SIC Code: Not reported

MAP FINDINGS

Map ID
 Direction
 Distance
 Elevation

Site

Database(s)

EDR ID Number
 EPA ID Number

J60
NW
< 1/8
0.114 mi.
600 ft.

WILSHIRE ONE HOUR CLEANERS
2420 WILSHIRE BLVD
SANTA MONICA, CA 90403

EDR Hist Cleaner **1018548434**
N/A

Relative: EDR Hist Cleaner
Higher

Actual:
186 ft.

Year:	Name:	Type:
1977	ONE HOUR MARTINIZING	Drycleaning Plants, Except Rugs
1978	ONE HOUR MARTINIZING	Drycleaning Plants, Except Rugs
1979	ONE HOUR MARTINIZING	Drycleaning Plants, Except Rugs
1980	ONE HOUR MARTINIZING	Drycleaning Plants, Except Rugs
1982	ONE HOUR MARTINIZING	Drycleaning Plants, Except Rugs
1983	ONE HOUR MARTINIZING	Drycleaning Plants, Except Rugs
1985	ONE HOUR MARTINIZING	Drycleaning Plants, Except Rugs
1986	ONE HOUR MARTINIZING	Drycleaning Plants, Except Rugs
1987	ONE HOUR MARTINIZING	Drycleaning Plants, Except Rugs
1988	ONE HOUR MARTINIZING	Drycleaning Plants, Except Rugs
1989	WILSHIRE ONE HOUR CLEANERS	Drycleaning Plants, Except Rugs, NEC
1990	WILSHIRE ONE HOUR CLEANERS	Drycleaning Plants, Except Rugs, NEC
1991	WILSHIRE ONE HOUR CLEANERS	Drycleaning Plants, Except Rugs, NEC
1992	WILSHIRE ONE HOUR CLEANERS	Drycleaning Plants, Except Rugs, NEC
1993	WILSHIRE ONE HOUR CLEANERS	Drycleaning Plants, Except Rugs, NEC
1994	WILSHIRE ONE HOUR CLEANERS	Drycleaning Plants, Except Rugs, NEC
1995	WILSHIRE ONE HOUR CLEANERS	Drycleaning Plants, Except Rugs, NEC
1996	WILSHIRE ONE HOUR CLEANERS	Drycleaning Plants, Except Rugs, NEC
1997	WILSHIRE ONE HOUR CLEANERS	Drycleaning Plants, Except Rugs, NEC
1998	WILSHIRE ONE HOUR CLEANERS	Drycleaning Plants, Except Rugs, NEC
1999	WILSHIRE ONE HOUR CLEANERS	Drycleaning Plants, Except Rugs, NEC
2000	WILSHIRE ONE HOUR CLEANERS	Drycleaning Plants, Except Rugs, NEC
2001	WILSHIRE ONE HOUR CLEANERS	Drycleaning Plants, Except Rugs, NEC
2002	WILSHIRE ONE HOUR CLEANERS	Drycleaning Plants, Except Rugs, NEC
2003	WILSHIRE ONE HOUR CLEANERS	Drycleaning Plants, Except Rugs, NEC
2004	WILSHIRE ONE HOUR CLEANERS	Drycleaning Plants, Except Rugs, NEC
2005	WILSHIRE ONE HOUR CLEANERS	Drycleaning Plants, Except Rugs, NEC
2006	WILSHIRE ONE HOUR CLEANERS	Drycleaning Plants, Except Rugs, NEC
2007	WILSHIRE ONE HOUR CLEANERS	Drycleaning Plants, Except Rugs, NEC
2008	WILSHIRE ONE HOUR CLEANERS	Drycleaning Plants, Except Rugs, NEC
2009	WILSHIRE ONE HOUR CLEANERS	Drycleaning Plants, Except Rugs, NEC
2010	WILSHIRE ONE HOUR CLEANERS	Drycleaning Plants, Except Rugs, NEC
2011	WILSHIRE ONE HOUR CLEANERS	Drycleaning Plants, Except Rugs, NEC
2012	WILSHIRE ONE HOUR CLEANERS	Drycleaning Plants, Except Rugs, NEC
2013	WILSHIRE ONE HOUR CLEANERS	Drycleaning Plants, Except Rugs, NEC
2014	WILSHIRE ONE HOUR CLEANERS	Drycleaning Plants, Except Rugs, NEC

J61
NNW
< 1/8
0.116 mi.
613 ft.

SANTA SUSANA TAPO ROAD 1962 SWIS: 56-CR-0030 COUNT
2444 WILSHIRE BOULEVARD, SUITE 600
SANTA MONICA, CA 90403

CA SWF/LF **S106539395**
N/A

Site 5 of 5 in cluster J

Relative:
Higher

Actual:
187 ft.

SWF/LF (SWIS):	
Name:	SANTA SUSANA TAPO ROAD 1962 SWIS: 56-CR-0030 COUNTY: 56 PARCEL #S 644-0-140-415
Address:	2444 WILSHIRE BOULEVARD, SUITE 600
City,State,Zip:	SANTA MONICA, CA 90403
Region:	VENTURA
Facility Telephone:	(310) 453-0055FAX: (310) 453-6467
Land Use:	Not reported

Map ID
 Direction
 Distance
 Elevation

MAP FINDINGS

Site

Database(s)

EDR ID Number
 EPA ID Number

SANTA SUSANA TAPO ROAD 1962 SWIS: 56-CR-0030 COUNTY: 56 PARC (Continued)

S106539395

Land Owner: Not reported
 Closure Approve: N/A
 Disposal Acreage: Not reported
 Location: 1744 Tapo St. Simi Valley
 SWIS Number: Not reported
 Disposal Area: Not reported
 SWFP Date: Not reported
 WDR Number: Not reported
 Dates Operation: Not reported
 Date Of Field Units: 12/8/98
 Surface Condition: Final grading complete.
 Leachate: N/A Other: See LEA files for soil, groundwater investigation reports.
 Emergency Response: Not reported
 Site Type: Not reported
 Reassess Site: Not reported
 Prep By: Barry Marczuk -
 CIWMB: Not reported
 Explanation: Not reported
 No Further Action: Clean Closed. Archive. Priority for Site Assessment: N/A
 LEA Date: Not reported
 Other: ARCHIVE. Eliminate from the required inspection frequency.

E62
ENE
 < 1/8
 0.119 mi.
 630 ft.

GOODWILL INDUSTRIES OF SOUTHERN CALIFORNIA , SANTA MONICA, CA 90401

RCRA NonGen / NLR

1025839100
CAC003018698

Site 2 of 3 in cluster E

Relative:
Lower
Actual:
161 ft.

RCRA NonGen / NLR:
 Date Form Received by Agency: 20190607
 Handler Name: GOODWILL INDUSTRIES OF SOUTHERN CALIFORNIA , SANTA MONICA #12
 Handler Address: 2520 SANTA MONICA BLVD
 Handler City,State,Zip: SANTA MONICA, CA 90401
 EPA ID: CAC003018698
 Contact Name: AVA MOREY
 Contact Address: 2520 SANTA MONICA BLVD
 Contact City,State,Zip: SANTA MONICA, CA 90401
 Contact Telephone: 310-943-5560
 Contact Fax: Not reported
 Contact Email: EROBLES@IDRENVIRONMENTAL.COM
 Contact Title: Not reported
 EPA Region: 09
 Land Type: Not reported
 Federal Waste Generator Description: Not a generator, verified
 Non-Notifier: Not reported
 Biennial Report Cycle: Not reported
 Accessibility: Not reported
 Active Site Indicator: Handler Activities
 State District Owner: Not reported
 State District: Not reported
 Mailing Address: 2520 SANTA MONICA BLVD
 Mailing City,State,Zip: SANTA MONICA, CA 90401
 Owner Name: GOODWILL INDUSTRIES OF SOUTHERN CAL
 Owner Type: Other
 Operator Name: AVA MOREY
 Operator Type: Other
 Short-Term Generator Activity: No
 Importer Activity: No

Map ID
 Direction
 Distance
 Elevation

MAP FINDINGS

Site

Database(s)

EDR ID Number
 EPA ID Number

GOODWILL INDUSTRIES OF SOUTHERN CALIFORNIA , SANTA MONICA #1 (Continued)

1025839100

Mixed Waste Generator:	No
Transporter Activity:	No
Transfer Facility Activity:	No
Recycler Activity with Storage:	No
Small Quantity On-Site Burner Exemption:	No
Smelting Melting and Refining Furnace Exemption:	No
Underground Injection Control:	No
Off-Site Waste Receipt:	No
Universal Waste Indicator:	Yes
Universal Waste Destination Facility:	Yes
Federal Universal Waste:	No
Active Site Fed-Reg Treatment Storage and Disposal Facility:	Not reported
Active Site Converter Treatment storage and Disposal Facility:	Not reported
Active Site State-Reg Treatment Storage and Disposal Facility:	Not reported
Active Site State-Reg Handler:	---
Federal Facility Indicator:	Not reported
Hazardous Secondary Material Indicator:	N
Sub-Part K Indicator:	Not reported
Commercial TSD Indicator:	No
Treatment Storage and Disposal Type:	Not reported
2018 GPRA Permit Baseline:	Not on the Baseline
2018 GPRA Renewals Baseline:	Not on the Baseline
Permit Renewals Workload Universe:	Not reported
Permit Workload Universe:	Not reported
Permit Progress Universe:	Not reported
Post-Closure Workload Universe:	Not reported
Closure Workload Universe:	Not reported
202 GPRA Corrective Action Baseline:	No
Corrective Action Workload Universe:	No
Subject to Corrective Action Universe:	No
Non-TSDs Where RCRA CA has Been Imposed Universe:	No
TSDs Potentially Subject to CA Under 3004 (u)/(v) Universe:	No
TSDs Only Subject to CA under Discretionary Auth Universe:	No
Corrective Action Priority Ranking:	No NCAPS ranking
Environmental Control Indicator:	No
Institutional Control Indicator:	No
Human Exposure Controls Indicator:	N/A
Groundwater Controls Indicator:	N/A
Operating TSDF Universe:	Not reported
Full Enforcement Universe:	Not reported
Significant Non-Complier Universe:	No
Unaddressed Significant Non-Complier Universe:	No
Addressed Significant Non-Complier Universe:	No
Significant Non-Complier With a Compliance Schedule Universe:	No
Financial Assurance Required:	Not reported
Handler Date of Last Change:	20190627
Recognized Trader-Importer:	No
Recognized Trader-Exporter:	No
Importer of Spent Lead Acid Batteries:	No
Exporter of Spent Lead Acid Batteries:	No
Recycler Activity Without Storage:	No
Manifest Broker:	No
Sub-Part P Indicator:	No

Handler - Owner Operator:

Owner/Operator Indicator: Owner

Map ID
Direction
Distance
Elevation

MAP FINDINGS

Site

Database(s)

EDR ID Number
EPA ID Number

GOODWILL INDUSTRIES OF SOUTHERN CALIFORNIA , SANTA MONICA #1 (Continued)

1025839100

Owner/Operator Name: GOODWILL INDUSTRIES OF SOUTHERN CAL
Legal Status: Other
Date Became Current: Not reported
Date Ended Current: Not reported
Owner/Operator Address: 2520 SANTA MONICA BLVD
Owner/Operator City,State,Zip: SANTA MONICA, CA 90401
Owner/Operator Telephone: 310-943-5560
Owner/Operator Telephone Ext: Not reported
Owner/Operator Fax: Not reported
Owner/Operator Email: Not reported

Owner/Operator Indicator: Operator
Owner/Operator Name: AVA MOREY
Legal Status: Other
Date Became Current: Not reported
Date Ended Current: Not reported
Owner/Operator Address: 2520 SANTA MONICA BLVD
Owner/Operator City,State,Zip: SANTA MONICA, CA 90401
Owner/Operator Telephone: 310-943-5560
Owner/Operator Telephone Ext: Not reported
Owner/Operator Fax: Not reported
Owner/Operator Email: Not reported

Historic Generators:

Receive Date: 20190607
Handler Name: GOODWILL INDUSTRIES OF SOUTHERN CALIFORNIA , SANTA MONICA #12
Federal Waste Generator Description: Not a generator, verified
State District Owner: Not reported
Large Quantity Handler of Universal Waste: No
Recognized Trader Importer: No
Recognized Trader Exporter: No
Spent Lead Acid Battery Importer: No
Spent Lead Acid Battery Exporter: No
Current Record: Yes
Non Storage Recycler Activity: Not reported
Electronic Manifest Broker: Not reported

List of NAICS Codes and Descriptions:

NAICS Code: 56299
NAICS Description: ALL OTHER WASTE MANAGEMENT SERVICES

Facility Has Received Notices of Violations:

Violations: No Violations Found

Evaluation Action Summary:

Evaluations: No Evaluations Found

Map ID
 Direction
 Distance
 Elevation

MAP FINDINGS

Site

Database(s)

EDR ID Number
 EPA ID Number

E63 ENE < 1/8 0.119 mi. 630 ft. Relative: Lower Actual: 161 ft.	GOODWILL INDUSTRIES OF SOUTHERN CALIFORNIA, SANTA 2520 SANTA MONICA BLVD SANTA MONICA, CA 90404 Site 3 of 3 in cluster E RCRA NonGen / NLR: Date Form Received by Agency: Handler Name: Handler Address: Handler City,State,Zip: EPA ID: Contact Name: Contact Address: Contact City,State,Zip: Contact Telephone: Contact Fax: Contact Email: Contact Title: EPA Region: Land Type: Federal Waste Generator Description: Non-Notifier: Biennial Report Cycle: Accessibility: Active Site Indicator: State District Owner: State District: Mailing Address: Mailing City,State,Zip: Owner Name: Owner Type: Operator Name: Operator Type: Short-Term Generator Activity: Importer Activity: Mixed Waste Generator: Transporter Activity: Transfer Facility Activity: Recycler Activity with Storage: Small Quantity On-Site Burner Exemption: Smelting Melting and Refining Furnace Exemption: Underground Injection Control: Off-Site Waste Receipt: Universal Waste Indicator: Universal Waste Destination Facility: Federal Universal Waste: Active Site Fed-Reg Treatment Storage and Disposal Facility: Active Site Converter Treatment storage and Disposal Facility: Active Site State-Reg Treatment Storage and Disposal Facility: Active Site State-Reg Handler: Federal Facility Indicator: Hazardous Secondary Material Indicator: Sub-Part K Indicator: Commercial TSD Indicator: Treatment Storage and Disposal Type: 2018 GPRR Permit Baseline: 2018 GPRR Renewals Baseline: Permit Renewals Workload Universe:	20210713 GOODWILL INDUSTRIES OF SOUTHERN CALIFORNIA, SANTA MONICA CENTRAL #12 2520 SANTA MONICA BLVD SANTA MONICA, CA 90404 CAC003129127 JOCELYN MARTINEZ 2520 SANTA MONICA BLVD SANTA MONICA, CA 90404 310-934-5560 Not reported EROBLES@IDRENVIRONMENTAL.COM Not reported 09 Not reported Not a generator, verified Not reported Not reported Not reported Not reported Not reported Not reported Not reported 2520 SANTA MONICA BLVD SANTA MONICA, CA 90404 GOODWILL INDUSTRIES OF SO CAL Other JOCELYN MARTINEZ Other Not reported Not reported Not reported --- Not reported N Not reported No Not reported Not on the Baseline Not on the Baseline Not reported	RCRA NonGen / NLR 1025865251 CAC003107287
---	---	--	---

Map ID
 Direction
 Distance
 Elevation

MAP FINDINGS

Site

Database(s)

EDR ID Number
 EPA ID Number

GOODWILL INDUSTRIES OF SOUTHERN CALIFORNIA, SANTA MONICA CEN (Continued)

1025865251

Permit Workload Universe:	Not reported
Permit Progress Universe:	Not reported
Post-Closure Workload Universe:	Not reported
Closure Workload Universe:	Not reported
202 GPRA Corrective Action Baseline:	No
Corrective Action Workload Universe:	No
Subject to Corrective Action Universe:	No
Non-TSDFs Where RCRA CA has Been Imposed Universe:	No
TSDFs Potentially Subject to CA Under 3004 (u)/(v) Universe:	No
TSDFs Only Subject to CA under Discretionary Auth Universe:	No
Corrective Action Priority Ranking:	No NCAPS ranking
Environmental Control Indicator:	No
Institutional Control Indicator:	No
Human Exposure Controls Indicator:	N/A
Groundwater Controls Indicator:	N/A
Operating TSDF Universe:	Not reported
Full Enforcement Universe:	Not reported
Significant Non-Complier Universe:	No
Unaddressed Significant Non-Complier Universe:	No
Addressed Significant Non-Complier Universe:	No
Significant Non-Complier With a Compliance Schedule Universe:	No
Financial Assurance Required:	Not reported
Handler Date of Last Change:	20210713
Recognized Trader-Importer:	No
Recognized Trader-Exporter:	No
Importer of Spent Lead Acid Batteries:	No
Exporter of Spent Lead Acid Batteries:	No
Recycler Activity Without Storage:	No
Manifest Broker:	No
Sub-Part P Indicator:	No

Handler - Owner Operator:

Owner/Operator Indicator:	Owner
Owner/Operator Name:	GOODWILL INDUSTRIES OF SO CAL
Legal Status:	Other
Date Became Current:	Not reported
Date Ended Current:	Not reported
Owner/Operator Address:	2520 SANTA MONICA BLVD
Owner/Operator City,State,Zip:	SANTA MONICA, CA 90404
Owner/Operator Telephone:	310-934-5560
Owner/Operator Telephone Ext:	Not reported
Owner/Operator Fax:	Not reported
Owner/Operator Email:	Not reported

Owner/Operator Indicator:	Operator
Owner/Operator Name:	JOCELYN MARTINEZ
Legal Status:	Other
Date Became Current:	Not reported
Date Ended Current:	Not reported
Owner/Operator Address:	2520 SANTA MONICA BLVD
Owner/Operator City,State,Zip:	SANTA MONICA, CA 90404
Owner/Operator Telephone:	310-934-5560
Owner/Operator Telephone Ext:	Not reported
Owner/Operator Fax:	Not reported
Owner/Operator Email:	Not reported

Map ID
Direction
Distance
Elevation

MAP FINDINGS

Site

Database(s)

EDR ID Number
EPA ID Number

GOODWILL INDUSTRIES OF SOUTHERN CALIFORNIA, SANTA MONICA CEN (Continued)

1025865251

Historic Generators:

Receive Date: 20210713
Handler Name: GOODWILL INDUSTRIES OF SOUTHERN CALIFORNIA, SANTA MONICA CENTRAL #12
Federal Waste Generator Description: Not a generator, verified
State District Owner: Not reported
Large Quantity Handler of Universal Waste: No
Recognized Trader Importer: No
Recognized Trader Exporter: No
Spent Lead Acid Battery Importer: No
Spent Lead Acid Battery Exporter: No
Current Record: Yes
Non Storage Recycler Activity: No
Electronic Manifest Broker: No

List of NAICS Codes and Descriptions:

NAICS Code: 44814
NAICS Description: FAMILY CLOTHING STORES

Facility Has Received Notices of Violations:

Violations: No Violations Found

Evaluation Action Summary:

Evaluations: No Evaluations Found

Date Form Received by Agency: 20210225
Handler Name: GOODWILL INDUSTRIES OF SOUTHERN CALIFORNIA, SANTA MONICA CENTRAL #12
Handler Address: 2520 SANTA MONICA BLVD
Handler City,State,Zip: SANTA MONICA, CA 90404
EPA ID: CAC003107287
Contact Name: MILENA GARRIDO
Contact Address: 2520 SANTA MONICA BLVD
Contact City,State,Zip: SANTA MONICA, CA 90404
Contact Telephone: 310-934-5560
Contact Fax: Not reported
Contact Email: EROBLES@IDRENVIRONMENTAL.COM
Contact Title: Not reported
EPA Region: 09
Land Type: Not reported
Federal Waste Generator Description: Not a generator, verified
Non-Notifier: Not reported
Biennial Report Cycle: Not reported
Accessibility: Not reported
Active Site Indicator: Not reported
State District Owner: Not reported
State District: Not reported
Mailing Address: 2520 SANTA MONICA BLVD
Mailing City,State,Zip: SANTA MONICA, CA 90404
Owner Name: GOODWILL INDUSTRIES OF SO CAL
Owner Type: Other
Operator Name: MILENA GARRIDO
Operator Type: Other
Short-Term Generator Activity: No
Importer Activity: No
Mixed Waste Generator: No

Map ID
 Direction
 Distance
 Elevation

MAP FINDINGS

Site

Database(s)

EDR ID Number
 EPA ID Number

GOODWILL INDUSTRIES OF SOUTHERN CALIFORNIA, SANTA MONICA CEN (Continued)

1025865251

Transporter Activity:	No
Transfer Facility Activity:	No
Recycler Activity with Storage:	No
Small Quantity On-Site Burner Exemption:	No
Smelting Melting and Refining Furnace Exemption:	No
Underground Injection Control:	No
Off-Site Waste Receipt:	No
Universal Waste Indicator:	No
Universal Waste Destination Facility:	No
Federal Universal Waste:	No
Active Site Fed-Reg Treatment Storage and Disposal Facility:	Not reported
Active Site Converter Treatment storage and Disposal Facility:	Not reported
Active Site State-Reg Treatment Storage and Disposal Facility:	Not reported
Active Site State-Reg Handler:	---
Federal Facility Indicator:	Not reported
Hazardous Secondary Material Indicator:	N
Sub-Part K Indicator:	Not reported
Commercial TSD Indicator:	No
Treatment Storage and Disposal Type:	Not reported
2018 GPRC Permit Baseline:	Not on the Baseline
2018 GPRC Renewals Baseline:	Not on the Baseline
Permit Renewals Workload Universe:	Not reported
Permit Workload Universe:	Not reported
Permit Progress Universe:	Not reported
Post-Closure Workload Universe:	Not reported
Closure Workload Universe:	Not reported
202 GPRC Corrective Action Baseline:	No
Corrective Action Workload Universe:	No
Subject to Corrective Action Universe:	No
Non-TSDs Where RCRA CA has Been Imposed Universe:	No
TSDs Potentially Subject to CA Under 3004 (u)/(v) Universe:	No
TSDs Only Subject to CA under Discretionary Auth Universe:	No
Corrective Action Priority Ranking:	No NCAPS ranking
Environmental Control Indicator:	No
Institutional Control Indicator:	No
Human Exposure Controls Indicator:	N/A
Groundwater Controls Indicator:	N/A
Operating TSDF Universe:	Not reported
Full Enforcement Universe:	Not reported
Significant Non-Complier Universe:	No
Unaddressed Significant Non-Complier Universe:	No
Addressed Significant Non-Complier Universe:	No
Significant Non-Complier With a Compliance Schedule Universe:	No
Financial Assurance Required:	Not reported
Handler Date of Last Change:	20210226
Recognized Trader-Importer:	No
Recognized Trader-Exporter:	No
Importer of Spent Lead Acid Batteries:	No
Exporter of Spent Lead Acid Batteries:	No
Recycler Activity Without Storage:	No
Manifest Broker:	No
Sub-Part P Indicator:	No

Handler - Owner Operator:

Owner/Operator Indicator:

Owner/Operator Name:

Operator

MILENA GARRIDO

Map ID
Direction
Distance
Elevation

MAP FINDINGS

Site

Database(s)

EDR ID Number
EPA ID Number

GOODWILL INDUSTRIES OF SOUTHERN CALIFORNIA, SANTA MONICA CEN (Continued)

1025865251

Legal Status:	Other
Date Became Current:	Not reported
Date Ended Current:	Not reported
Owner/Operator Address:	2520 SANTA MONICA BLVD
Owner/Operator City,State,Zip:	SANTA MONICA, CA 90404
Owner/Operator Telephone:	310-934-5560
Owner/Operator Telephone Ext:	Not reported
Owner/Operator Fax:	Not reported
Owner/Operator Email:	Not reported
Owner/Operator Indicator:	Owner
Owner/Operator Name:	GOODWILL INDUSTRIES OF SO CAL
Legal Status:	Other
Date Became Current:	Not reported
Date Ended Current:	Not reported
Owner/Operator Address:	2520 SANTA MONICA BLVD
Owner/Operator City,State,Zip:	SANTA MONICA, CA 90404
Owner/Operator Telephone:	310-934-5560
Owner/Operator Telephone Ext:	Not reported
Owner/Operator Fax:	Not reported
Owner/Operator Email:	Not reported

Historic Generators:

Receive Date:	20210225
Handler Name:	GOODWILL INDUSTRIES OF SOUTHERN CALIFORNIA, SANTA MONICA CENTRAL #12
Federal Waste Generator Description:	Not a generator, verified
State District Owner:	Not reported
Large Quantity Handler of Universal Waste:	No
Recognized Trader Importer:	No
Recognized Trader Exporter:	No
Spent Lead Acid Battery Importer:	No
Spent Lead Acid Battery Exporter:	No
Current Record:	Yes
Non Storage Recycler Activity:	No
Electronic Manifest Broker:	No

List of NAICS Codes and Descriptions:

NAICS Code:	44814
NAICS Description:	FAMILY CLOTHING STORES

Facility Has Received Notices of Violations:

Violations:	No Violations Found
-------------	---------------------

Evaluation Action Summary:

Evaluations:	No Evaluations Found
--------------	----------------------

Date Form Received by Agency:	20191206
Handler Name:	GOODWILL INDUSTRIES OF SOUTHERN CALIFORNIA, SANTA MONICA CENTRAL #12
Handler Address:	2520 SANTA MONICA BLVD
Handler City,State,Zip:	SANTA MONICA, CA 90404-2012
EPA ID:	CAC003046110
Contact Name:	AVA MOREY
Contact Address:	2520 SANTA MONICA BLVD
Contact City,State,Zip:	SANTA MONICA, CA 90404-2012

Map ID
 Direction
 Distance
 Elevation

MAP FINDINGS

Site

Database(s)

EDR ID Number
 EPA ID Number

GOODWILL INDUSTRIES OF SOUTHERN CALIFORNIA, SANTA MONICA CEN (Continued)

1025865251

Contact Telephone:	310-943-5560
Contact Fax:	Not reported
Contact Email:	EROBLES@IDRENVIRONMENTAL.COM
Contact Title:	Not reported
EPA Region:	09
Land Type:	Not reported
Federal Waste Generator Description:	Not a generator, verified
Non-Notifier:	Not reported
Biennial Report Cycle:	Not reported
Accessibility:	Not reported
Active Site Indicator:	Not reported
State District Owner:	Not reported
State District:	Not reported
Mailing Address:	2520 SANTA MONICA BLVD
Mailing City,State,Zip:	SANTA MONICA, CA 90404-2012
Owner Name:	GOODWILL INDUSTRIES OF SO CAL
Owner Type:	Other
Operator Name:	AVA MOREY
Operator Type:	Other
Short-Term Generator Activity:	No
Importer Activity:	No
Mixed Waste Generator:	No
Transporter Activity:	No
Transfer Facility Activity:	No
Recycler Activity with Storage:	No
Small Quantity On-Site Burner Exemption:	No
Smelting Melting and Refining Furnace Exemption:	No
Underground Injection Control:	No
Off-Site Waste Receipt:	No
Universal Waste Indicator:	No
Universal Waste Destination Facility:	No
Federal Universal Waste:	No
Active Site Fed-Reg Treatment Storage and Disposal Facility:	Not reported
Active Site Converter Treatment storage and Disposal Facility:	Not reported
Active Site State-Reg Treatment Storage and Disposal Facility:	Not reported
Active Site State-Reg Handler:	---
Federal Facility Indicator:	Not reported
Hazardous Secondary Material Indicator:	N
Sub-Part K Indicator:	Not reported
Commercial TSD Indicator:	No
Treatment Storage and Disposal Type:	Not reported
2018 GPRA Permit Baseline:	Not on the Baseline
2018 GPRA Renewals Baseline:	Not on the Baseline
Permit Renewals Workload Universe:	Not reported
Permit Workload Universe:	Not reported
Permit Progress Universe:	Not reported
Post-Closure Workload Universe:	Not reported
Closure Workload Universe:	Not reported
202 GPRA Corrective Action Baseline:	No
Corrective Action Workload Universe:	No
Subject to Corrective Action Universe:	No
Non-TSDFs Where RCRA CA has Been Imposed Universe:	No
TSDFs Potentially Subject to CA Under 3004 (u)/(v) Universe:	No
TSDFs Only Subject to CA under Discretionary Auth Universe:	No
Corrective Action Priority Ranking:	No NCAPS ranking
Environmental Control Indicator:	No
Institutional Control Indicator:	No

Map ID
 Direction
 Distance
 Elevation

MAP FINDINGS

Site

Database(s)

EDR ID Number
 EPA ID Number

GOODWILL INDUSTRIES OF SOUTHERN CALIFORNIA, SANTA MONICA CEN (Continued)

1025865251

Human Exposure Controls Indicator:	N/A
Groundwater Controls Indicator:	N/A
Operating TSDF Universe:	Not reported
Full Enforcement Universe:	Not reported
Significant Non-Complier Universe:	No
Unaddressed Significant Non-Complier Universe:	No
Addressed Significant Non-Complier Universe:	No
Significant Non-Complier With a Compliance Schedule Universe:	No
Financial Assurance Required:	Not reported
Handler Date of Last Change:	20191206
Recognized Trader-Importer:	No
Recognized Trader-Exporter:	No
Importer of Spent Lead Acid Batteries:	No
Exporter of Spent Lead Acid Batteries:	No
Recycler Activity Without Storage:	No
Manifest Broker:	No
Sub-Part P Indicator:	No

Handler - Owner Operator:

Owner/Operator Indicator:	Operator
Owner/Operator Name:	AVA MOREY
Legal Status:	Other
Date Became Current:	Not reported
Date Ended Current:	Not reported
Owner/Operator Address:	2520 SANTA MONICA BLVD
Owner/Operator City,State,Zip:	SANTA MONICA, CA 90404-2012
Owner/Operator Telephone:	310-943-5560
Owner/Operator Telephone Ext:	Not reported
Owner/Operator Fax:	Not reported
Owner/Operator Email:	Not reported

Owner/Operator Indicator:	Owner
Owner/Operator Name:	GOODWILL INDUSTRIES OF SO CAL
Legal Status:	Other
Date Became Current:	Not reported
Date Ended Current:	Not reported
Owner/Operator Address:	2520 SANTA MONICA BLVD
Owner/Operator City,State,Zip:	SANTA MONICA, CA 90404-2012
Owner/Operator Telephone:	310-943-5560
Owner/Operator Telephone Ext:	Not reported
Owner/Operator Fax:	Not reported
Owner/Operator Email:	Not reported

Historic Generators:

Receive Date:	20191206
Handler Name:	GOODWILL INDUSTRIES OF SOUTHERN CALIFORNIA, SANTA MONICA CENTRAL #12
Federal Waste Generator Description:	Not a generator, verified
State District Owner:	Not reported
Large Quantity Handler of Universal Waste:	No
Recognized Trader Importer:	No
Recognized Trader Exporter:	No
Spent Lead Acid Battery Importer:	No
Spent Lead Acid Battery Exporter:	No
Current Record:	Yes
Non Storage Recycler Activity:	Not reported

Map ID
 Direction
 Distance
 Elevation

MAP FINDINGS

Site

Database(s)

EDR ID Number
 EPA ID Number

GOODWILL INDUSTRIES OF SOUTHERN CALIFORNIA, SANTA MONICA CEN (Continued)

1025865251

Electronic Manifest Broker: Not reported

List of NAICS Codes and Descriptions:
 NAICS Code: 44814
 NAICS Description: FAMILY CLOTHING STORES

Facility Has Received Notices of Violations:
 Violations: No Violations Found

Evaluation Action Summary:
 Evaluations: No Evaluations Found

**I64
 WNW
 1/8-1/4
 0.127 mi.
 672 ft.**

**TRADER JOES 253
 2300 WILSHIRE BLVD STE 101
 SANTA MONICA, CA 90403**

RCRA NonGen / NLR

**1026055213
 CAL000451393**

Site 3 of 4 in cluster I

**Relative:
 Higher
 Actual:
 189 ft.**

RCRA NonGen / NLR:
 Date Form Received by Agency: 20191217
 Handler Name: TRADER JOES 253
 Handler Address: 2300 WILSHIRE BLVD STE 101
 Handler City,State,Zip: SANTA MONICA, CA 90403
 EPA ID: CAL000451393
 Contact Name: TRADER JOES FACILITIES DEPT
 Contact Address: 800 S SHAMROCK AVE
 Contact City,State,Zip: MONROVIA, CA 91016
 Contact Telephone: 626-803-5207
 Contact Fax: 626-599-2923
 Contact Email: FACILITIESDEPARTMENT@TRADERJOES.COM
 Contact Title: Not reported
 EPA Region: 09
 Land Type: Not reported
 Federal Waste Generator Description: Not a generator, verified
 Non-Notifier: Not reported
 Biennial Report Cycle: Not reported
 Accessibility: Not reported
 Active Site Indicator: Not reported
 State District Owner: Not reported
 State District: Not reported
 Mailing Address: 800 S SHAMROCK AVE
 Mailing City,State,Zip: MONROVIA, CA 91016
 Owner Name: TRADER JOES CO
 Owner Type: Other
 Operator Name: TRADER JOES FACILITIES DEPT
 Operator Type: Other
 Short-Term Generator Activity: No
 Importer Activity: No
 Mixed Waste Generator: No
 Transporter Activity: No
 Transfer Facility Activity: No
 Recycler Activity with Storage: No
 Small Quantity On-Site Burner Exemption: No
 Smelting Melting and Refining Furnace Exemption: No
 Underground Injection Control: No

Map ID
 Direction
 Distance
 Elevation

MAP FINDINGS

Site

Database(s)

EDR ID Number
 EPA ID Number

TRADER JOES 253 (Continued)

1026055213

Off-Site Waste Receipt:	No
Universal Waste Indicator:	No
Universal Waste Destination Facility:	No
Federal Universal Waste:	No
Active Site Fed-Reg Treatment Storage and Disposal Facility:	Not reported
Active Site Converter Treatment storage and Disposal Facility:	Not reported
Active Site State-Reg Treatment Storage and Disposal Facility:	Not reported
Active Site State-Reg Handler:	---
Federal Facility Indicator:	Not reported
Hazardous Secondary Material Indicator:	N
Sub-Part K Indicator:	Not reported
Commercial TSD Indicator:	No
Treatment Storage and Disposal Type:	Not reported
2018 GPRA Permit Baseline:	Not on the Baseline
2018 GPRA Renewals Baseline:	Not on the Baseline
Permit Renewals Workload Universe:	Not reported
Permit Workload Universe:	Not reported
Permit Progress Universe:	Not reported
Post-Closure Workload Universe:	Not reported
Closure Workload Universe:	Not reported
202 GPRA Corrective Action Baseline:	No
Corrective Action Workload Universe:	No
Subject to Corrective Action Universe:	No
Non-TSDs Where RCRA CA has Been Imposed Universe:	No
TSDs Potentially Subject to CA Under 3004 (u)/(v) Universe:	No
TSDs Only Subject to CA under Discretionary Auth Universe:	No
Corrective Action Priority Ranking:	No NCAPS ranking
Environmental Control Indicator:	No
Institutional Control Indicator:	No
Human Exposure Controls Indicator:	N/A
Groundwater Controls Indicator:	N/A
Operating TSDF Universe:	Not reported
Full Enforcement Universe:	Not reported
Significant Non-Complier Universe:	No
Unaddressed Significant Non-Complier Universe:	No
Addressed Significant Non-Complier Universe:	No
Significant Non-Complier With a Compliance Schedule Universe:	No
Financial Assurance Required:	Not reported
Handler Date of Last Change:	20200210
Recognized Trader-Importer:	No
Recognized Trader-Exporter:	No
Importer of Spent Lead Acid Batteries:	No
Exporter of Spent Lead Acid Batteries:	No
Recycler Activity Without Storage:	No
Manifest Broker:	No
Sub-Part P Indicator:	No

Handler - Owner Operator:

Owner/Operator Indicator:	Owner
Owner/Operator Name:	TRADER JOES CO
Legal Status:	Other
Date Became Current:	Not reported
Date Ended Current:	Not reported
Owner/Operator Address:	800 S SHAMROCK AVE
Owner/Operator City,State,Zip:	MONROVIA, CA 91016
Owner/Operator Telephone:	626-803-5207

Map ID
 Direction
 Distance
 Elevation

MAP FINDINGS

Site

Database(s)

EDR ID Number
 EPA ID Number

TRADER JOES 253 (Continued)

1026055213

Owner/Operator Telephone Ext: Not reported
 Owner/Operator Fax: Not reported
 Owner/Operator Email: Not reported

Owner/Operator Indicator: Operator
 Owner/Operator Name: TRADER JOES FACILITIES DEPT
 Legal Status: Other
 Date Became Current: Not reported
 Date Ended Current: Not reported
 Owner/Operator Address: 800 S SHAMROCK AVE
 Owner/Operator City,State,Zip: MONROVIA, CA 91016
 Owner/Operator Telephone: 626-803-5207
 Owner/Operator Telephone Ext: Not reported
 Owner/Operator Fax: Not reported
 Owner/Operator Email: Not reported

Historic Generators:

Receive Date: 20191217
 Handler Name: TRADER JOES 253
 Federal Waste Generator Description: Not a generator, verified
 State District Owner: Not reported
 Large Quantity Handler of Universal Waste: No
 Recognized Trader Importer: No
 Recognized Trader Exporter: No
 Spent Lead Acid Battery Importer: No
 Spent Lead Acid Battery Exporter: No
 Current Record: Yes
 Non Storage Recycler Activity: Not reported
 Electronic Manifest Broker: Not reported

List of NAICS Codes and Descriptions:

NAICS Code: 445110
 NAICS Description: SUPERMARKETS AND OTHER GROCERY (EXCEPT CONVENIENCE) STORES

Facility Has Received Notices of Violations:

Violations: No Violations Found

Evaluation Action Summary:

Evaluations: No Evaluations Found

I65
WNW
1/8-1/4
0.127 mi.
672 ft.

TRADER JOE'S #253
2300 WILSHIRE BLVD # 101
SANTA MONICA, CA 90403

CA CERS HAZ WASTE **S124747026**
CA CERS **N/A**
CA HWTS

Site 4 of 4 in cluster I

Relative:
Higher
Actual:
189 ft.

CERS HAZ WASTE:
 Name: TRADER JOE'S #253
 Address: 2300 WILSHIRE BLVD # 101
 City,State,Zip: SANTA MONICA, CA 90403
 Site ID: 562400
 CERS ID: 10828624
 CERS Description: Hazardous Waste Generator

Map ID
Direction
Distance
Elevation

MAP FINDINGS

Site

Database(s)

EDR ID Number
EPA ID Number

TRADER JOE'S #253 (Continued)

S124747026

CERS:

Name: TRADER JOE'S #253
Address: 2300 WILSHIRE BLVD # 101
City,State,Zip: SANTA MONICA, CA 90403
Site ID: 562400
CERS ID: 10828624
CERS Description: Chemical Storage Facilities

Evaluation:

Eval General Type: Compliance Evaluation Inspection
Eval Date: 07-06-2020
Violations Found: No
Eval Type: Routine done by local agency
Eval Notes: Juan Medina, crew member
Eval Division: Los Angeles County Fire Department
Eval Program: HW
Eval Source: CERS,

Affiliation:

Affiliation Type Desc: Facility Mailing Address
Entity Name: Mailing Address
Entity Title: Not reported
Affiliation Address: P.O. Box 8000
Affiliation City: Monsey
Affiliation State: NY
Affiliation Country: Not reported
Affiliation Zip: 10952
Affiliation Phone: ,

Affiliation Type Desc: Legal Owner
Entity Name: Trader Joe's Company
Entity Title: Not reported
Affiliation Address: P.O. Box 8000
Affiliation City: Monsey
Affiliation State: NY
Affiliation Country: United States
Affiliation Zip: 10952
Affiliation Phone: (626) 599-3700,

Affiliation Type Desc: Document Preparer
Entity Name: Michael Davidek
Entity Title: Not reported
Affiliation Address: Not reported
Affiliation City: Not reported
Affiliation State: Not reported
Affiliation Country: Not reported
Affiliation Zip: Not reported
Affiliation Phone: ,

Affiliation Type Desc: Operator
Entity Name: Trader Joe's Company
Entity Title: Not reported
Affiliation Address: Not reported
Affiliation City: Not reported
Affiliation State: Not reported
Affiliation Country: Not reported
Affiliation Zip: Not reported

Map ID
Direction
Distance
Elevation

MAP FINDINGS

Site

Database(s)

EDR ID Number
EPA ID Number

TRADER JOE'S #253 (Continued)

S124747026

Affiliation Phone: (626) 599-3700,
Affiliation Type Desc: CUPA District
Entity Name: Santa Monica Fire Dept
Entity Title: Not reported
Affiliation Address: 333 Olympic Drive - 2nd Floor
Affiliation City: Santa Monica
Affiliation State: CA
Affiliation Country: Not reported
Affiliation Zip: 90401
Affiliation Phone: (310) 434-2666,

Affiliation Type Desc: Identification Signer
Entity Name: David Hetzel
Entity Title: Director of Construction
Affiliation Address: Not reported
Affiliation City: Not reported
Affiliation State: Not reported
Affiliation Country: Not reported
Affiliation Zip: Not reported
Affiliation Phone: ,

Affiliation Type Desc: Parent Corporation
Entity Name: TRADER JOE'S
Entity Title: Not reported
Affiliation Address: Not reported
Affiliation City: Not reported
Affiliation State: Not reported
Affiliation Country: Not reported
Affiliation Zip: Not reported
Affiliation Phone: ,

Affiliation Type Desc: Environmental Contact
Entity Name: Justin Moir
Entity Title: Not reported
Affiliation Address: P.O. Box 5049
Affiliation City: Monrovia
Affiliation State: CA
Affiliation Country: Not reported
Affiliation Zip: 91017
Affiliation Phone: ,

HWTS:

Name: FOUR OAKS GARAGE INC
Address: 2300 WILSHIRE BLVD
Address 2: Not reported
City,State,Zip: SANTA MONICA, CA 904030000
EPA ID: CAD981664485
Inactive Date: 01/01/1995
Create Date: 04/10/1987
Last Act Date: 07/24/2001
Mailing Name: Not reported
Mailing Address: 2300 WILSHIRE BLVD
Mailing Address 2: Not reported
Mailing City,State,Zip: SANTA MONICA, CA 904030000
Owner Name: --

Map ID
Direction
Distance
Elevation

MAP FINDINGS

Site

Database(s)

EDR ID Number
EPA ID Number

TRADER JOE'S #253 (Continued)

S124747026

Owner Address: --
Owner Address 2: Not reported
Owner City,State,Zip: --, 99 --
Contact Name: UNDELIVERABLE PER SURVEY
Contact Address: --
Contact Address 2: Not reported
City,State,Zip: --, 99 --

H66
SSW
1/8-1/4
0.129 mi.
679 ft.
Relative:
Lower
Actual:
155 ft.

PROVIDENCE SAINT JOHN'S HEALTH CENTER
2121 SANTA MONICA BLVD.
SANTA MONICA, CA 90404
Site 5 of 8 in cluster H

CA LUST S123079678
CA CERS HAZ WASTE N/A
CA CERS TANKS
CA Cortese
CA HAZNET
CA CERS
CA HWTS

LUST:
Name: PROVIDENCE SAINT JOHN'S HEALTH CENTER
Address: 2121 SANTA MONICA BLVD.
City,State,Zip: SANTA MONICA, CA 90404
Lead Agency: LOS ANGELES RWQCB (REGION 4)
Case Type: LUST Cleanup Site
Geo Track: http://geotracker.waterboards.ca.gov/profile_report.asp?global_id=T10000000705
Global Id: T10000000705
Latitude: 34.0299936564868
Longitude: -118.479727506638
Status: Open - Remediation
Status Date: 04/26/2010
Case Worker: DMB
RB Case Number: 904040471
Local Agency: SANTA MONICA, CITY OF
File Location: Regional Board
Local Case Number: Not reported
Potential Media Affect: Aquifer used for drinking water supply
Potential Contaminants of Concern: Diesel, Gasoline
Site History: Not reported

LUST:
Global Id: T10000000705
Contact Type: Regional Board Caseworker
Contact Name: DAVID M. BJOSTAD
Organization Name: LOS ANGELES RWQCB (REGION 4)
Address: 320 W. 4th Street, Suite 200
City: Los Angeles
Email: dave.bjostad@waterboards.ca.gov
Phone Number: Not reported

Global Id: T10000000705
Contact Type: Local Agency Caseworker
Contact Name: MONICA HANLEY
Organization Name: SANTA MONICA, CITY OF
Address: 333 Olympic Drive - 2nd Floor
City: SANTA MONICA
Email: monica.hanley@srmgov.net
Phone Number: Not reported

LUST:
Global Id: T10000000705

Map ID
Direction
Distance
Elevation

MAP FINDINGS

Site

Database(s)

EDR ID Number
EPA ID Number

PROVIDENCE SAINT JOHN'S HEALTH CENTER (Continued)

S123079678

Action Type: ENFORCEMENT
Date: 06/30/2009
Action: Referral to Regional Board

Global Id: T1000000705
Action Type: ENFORCEMENT
Date: 01/06/2011
Action: Staff Letter

Global Id: T1000000705
Action Type: ENFORCEMENT
Date: 12/09/2019
Action: Site Visit / Inspection / Sampling

Global Id: T1000000705
Action Type: ENFORCEMENT
Date: 12/03/2019
Action: Health and Safety Code Section 25296.10(c)

Global Id: T1000000705
Action Type: RESPONSE
Date: 10/15/2012
Action: Remedial Progress Report

Global Id: T1000000705
Action Type: RESPONSE
Date: 01/15/2013
Action: Monitoring Report - Semi-Annually

Global Id: T1000000705
Action Type: RESPONSE
Date: 01/15/2013
Action: Remedial Progress Report

Global Id: T1000000705
Action Type: RESPONSE
Date: 07/15/2017
Action: Monitoring Report - Semi-Annually

Global Id: T1000000705
Action Type: RESPONSE
Date: 07/15/2017
Action: Remedial Progress Report

Global Id: T1000000705
Action Type: RESPONSE
Date: 07/15/2019
Action: Remedial Progress Report

Global Id: T1000000705
Action Type: RESPONSE
Date: 07/15/2020
Action: Monitoring Report - Semi-Annually

Global Id: T1000000705
Action Type: RESPONSE
Date: 01/15/2017

Map ID
Direction
Distance
Elevation

MAP FINDINGS

Site

Database(s)

EDR ID Number
EPA ID Number

PROVIDENCE SAINT JOHN'S HEALTH CENTER (Continued)

S123079678

Action: Remedial Progress Report

Global Id: T10000000705
Action Type: RESPONSE
Date: 01/15/2018
Action: Monitoring Report - Semi-Annually

Global Id: T10000000705
Action Type: RESPONSE
Date: 01/15/2019
Action: Monitoring Report - Semi-Annually

Global Id: T10000000705
Action Type: RESPONSE
Date: 07/15/2019
Action: Monitoring Report - Semi-Annually

Global Id: T10000000705
Action Type: RESPONSE
Date: 07/15/2018
Action: Remedial Progress Report

Global Id: T10000000705
Action Type: RESPONSE
Date: 01/31/2020
Action: Well Installation Report

Global Id: T10000000705
Action Type: RESPONSE
Date: 01/15/2018
Action: Remedial Progress Report

Global Id: T10000000705
Action Type: RESPONSE
Date: 07/15/2019
Action: Remedial Progress Report

Global Id: T10000000705
Action Type: RESPONSE
Date: 01/15/2017
Action: Monitoring Report - Semi-Annually

Global Id: T10000000705
Action Type: ENFORCEMENT
Date: 09/14/2010
Action: Verbal Enforcement

Global Id: T10000000705
Action Type: ENFORCEMENT
Date: 01/08/2013
Action: Staff Letter

Global Id: T10000000705
Action Type: ENFORCEMENT
Date: 12/01/2020
Action: Meeting

Map ID
Direction
Distance
Elevation

MAP FINDINGS

Site

Database(s)

EDR ID Number
EPA ID Number

PROVIDENCE SAINT JOHN'S HEALTH CENTER (Continued)

S123079678

Global Id: T1000000705
Action Type: ENFORCEMENT
Date: 08/12/2021
Action: Response to Comments

Global Id: T1000000705
Action Type: ENFORCEMENT
Date: 08/13/2021
Action: Staff Letter

Global Id: T1000000705
Action Type: RESPONSE
Date: 07/15/2012
Action: Monitoring Report - Semi-Annually

Global Id: T1000000705
Action Type: RESPONSE
Date: 07/15/2012
Action: Remedial Progress Report

Global Id: T1000000705
Action Type: RESPONSE
Date: 01/15/2016
Action: Monitoring Report - Semi-Annually

Global Id: T1000000705
Action Type: RESPONSE
Date: 01/15/2015
Action: Monitoring Report - Semi-Annually

Global Id: T1000000705
Action Type: RESPONSE
Date: 07/15/2015
Action: Remedial Progress Report

Global Id: T1000000705
Action Type: RESPONSE
Date: 01/15/2016
Action: Remedial Progress Report

Global Id: T1000000705
Action Type: RESPONSE
Date: 07/15/2015
Action: Monitoring Report - Semi-Annually

Global Id: T1000000705
Action Type: RESPONSE
Date: 07/15/2018
Action: Monitoring Report - Semi-Annually

Global Id: T1000000705
Action Type: RESPONSE
Date: 01/15/2020
Action: Remedial Progress Report

Global Id: T1000000705
Action Type: RESPONSE

Map ID
Direction
Distance
Elevation

MAP FINDINGS

Site

Database(s)

EDR ID Number
EPA ID Number

PROVIDENCE SAINT JOHN'S HEALTH CENTER (Continued)

S123079678

Date: 01/15/2019
Action: Remedial Progress Report

Global Id: T1000000705
Action Type: RESPONSE
Date: 11/15/2021
Action: Well Destruction Report

Global Id: T1000000705
Action Type: RESPONSE
Date: 01/15/2020
Action: Monitoring Report - Semi-Annually

Global Id: T1000000705
Action Type: ENFORCEMENT
Date: 05/19/2011
Action: Staff Letter

Global Id: T1000000705
Action Type: ENFORCEMENT
Date: 08/26/2010
Action: Verbal Enforcement

Global Id: T1000000705
Action Type: ENFORCEMENT
Date: 10/04/2019
Action: Health and Safety Code Section 25296.10(c)

Global Id: T1000000705
Action Type: ENFORCEMENT
Date: 08/23/2019
Action: Health and Safety Code Section 25296.10(c)

Global Id: T1000000705
Action Type: Other
Date: 10/30/2008
Action: Leak Discovery

Global Id: T1000000705
Action Type: RESPONSE
Date: 02/28/2011
Action: Other Report / Document

Global Id: T1000000705
Action Type: RESPONSE
Date: 05/06/2011
Action: Soil and Water Investigation Workplan

Global Id: T1000000705
Action Type: RESPONSE
Date: 04/15/2012
Action: Remedial Progress Report

Global Id: T1000000705
Action Type: RESPONSE
Date: 07/15/2014
Action: Monitoring Report - Semi-Annually

Map ID
Direction
Distance
Elevation

MAP FINDINGS

Site

Database(s)

EDR ID Number
EPA ID Number

PROVIDENCE SAINT JOHN'S HEALTH CENTER (Continued)

S123079678

Global Id:	T10000000705
Action Type:	RESPONSE
Date:	07/15/2014
Action:	Remedial Progress Report
Global Id:	T10000000705
Action Type:	RESPONSE
Date:	01/15/2015
Action:	Remedial Progress Report
Global Id:	T10000000705
Action Type:	ENFORCEMENT
Date:	08/02/2013
Action:	Staff Letter
Global Id:	T10000000705
Action Type:	Other
Date:	01/21/2009
Action:	Leak Reported
Global Id:	T10000000705
Action Type:	RESPONSE
Date:	02/28/2011
Action:	Soil and Water Investigation Workplan
Global Id:	T10000000705
Action Type:	RESPONSE
Date:	02/29/2012
Action:	Soil and Water Investigation Report
Global Id:	T10000000705
Action Type:	ENFORCEMENT
Date:	08/13/2009
Action:	Staff Letter
Global Id:	T10000000705
Action Type:	ENFORCEMENT
Date:	03/12/2012
Action:	Staff Letter
Global Id:	T10000000705
Action Type:	ENFORCEMENT
Date:	05/11/2020
Action:	Notification - Preclosure
Global Id:	T10000000705
Action Type:	RESPONSE
Date:	09/20/2010
Action:	Other Report / Document
Global Id:	T10000000705
Action Type:	RESPONSE
Date:	04/15/2013
Action:	Remedial Progress Report
Global Id:	T10000000705
Action Type:	RESPONSE

Map ID
Direction
Distance
Elevation

MAP FINDINGS

Site

Database(s)

EDR ID Number
EPA ID Number

PROVIDENCE SAINT JOHN'S HEALTH CENTER (Continued)

S123079678

Date: 01/15/2014
Action: Monitoring Report - Semi-Annually

Global Id: T1000000705
Action Type: RESPONSE
Date: 01/15/2014
Action: Remedial Progress Report

Global Id: T1000000705
Action Type: RESPONSE
Date: 11/30/2013
Action: Well Installation Report

Global Id: T1000000705
Action Type: RESPONSE
Date: 09/30/2013
Action: Electronic Reporting Submittal Due

Global Id: T1000000705
Action Type: RESPONSE
Date: 07/15/2013
Action: Remedial Progress Report

Global Id: T1000000705
Action Type: RESPONSE
Date: 07/15/2013
Action: Monitoring Report - Semi-Annually

Global Id: T1000000705
Action Type: RESPONSE
Date: 01/15/2021
Action: Monitoring Report - Semi-Annually

Global Id: T1000000705
Action Type: RESPONSE
Date: 07/10/2020
Action: Other Report / Document

Global Id: T1000000705
Action Type: RESPONSE
Date: 07/15/2016
Action: Monitoring Report - Semi-Annually

Global Id: T1000000705
Action Type: RESPONSE
Date: 07/15/2016
Action: Remedial Progress Report

Global Id: T1000000705
Action Type: RESPONSE
Date: 06/28/2013
Action: Well Installation Workplan - Regulator Responded

Global Id: T1000000705
Action Type: RESPONSE
Date: 01/30/2020
Action: Request for Closure - Regulator Responded

Map ID
Direction
Distance
Elevation

MAP FINDINGS

Site

Database(s)

EDR ID Number
EPA ID Number

PROVIDENCE SAINT JOHN'S HEALTH CENTER (Continued)

S123079678

Global Id: T1000000705
Action Type: RESPONSE
Date: 09/30/2019
Action: Well Installation Workplan - Regulator Responded

Global Id: T1000000705
Action Type: RESPONSE
Date: 07/15/2019
Action: Request for Closure - Regulator Responded

Global Id: T1000000705
Action Type: REMEDIATION
Date: 04/26/2010
Action: Excavation

Global Id: T1000000705
Action Type: REMEDIATION
Date: 01/06/2012
Action: Free Product Removal

LUST:

Global Id: T1000000705
Status: Open - Case Begin Date
Status Date: 10/30/2008

Global Id: T1000000705
Status: Open - Site Assessment
Status Date: 01/21/2009

Global Id: T1000000705
Status: Open - Referred
Status Date: 06/30/2009

Global Id: T1000000705
Status: Open - Site Assessment
Status Date: 08/13/2009

Global Id: T1000000705
Status: Open - Remediation
Status Date: 04/26/2010

CERS HAZ WASTE:

Name: PROVIDENCE SAINT JOHN'S HEALTH CENTER
Address: 2121 SANTA MONICA BLVD
City,State,Zip: SANTA MONICA, CA 90404
Site ID: 399987
CERS ID: 10134292
CERS Description: Hazardous Waste Generator

Name: PROVIDENCE SAINT JOHN'S HEALTH CENTER
Address: 2121 SANTA MONICA BLVD
City,State,Zip: SANTA MONICA, CA 90404
Site ID: 399987
CERS ID: 10134292
CERS Description: Hazardous Waste Onsite Treatment

Map ID
Direction
Distance
Elevation

MAP FINDINGS

Site

Database(s)

EDR ID Number
EPA ID Number

PROVIDENCE SAINT JOHN'S HEALTH CENTER (Continued)

S123079678

CERS TANKS:

Name: PROVIDENCE SAINT JOHN'S HEALTH CENTER
Address: 2121 SANTA MONICA BLVD
City,State,Zip: SANTA MONICA, CA 90404
Site ID: 399987
CERS ID: 10134292
CERS Description: Underground Storage Tank

CORTESE:

Name: PROVIDENCE SAINT JOHN'S HEALTH CENTER
Address: 2121 SANTA MONICA BLVD.
City,State,Zip: SANTA MONICA, CA 90404
Region: CORTESE
Envirostor Id: Not reported
Global ID: T10000000705
Site/Facility Type: LUST CLEANUP SITE
Cleanup Status: OPEN - REMEDIATION
Status Date: Not reported
Site Code: Not reported
Latitude: Not reported
Longitude: Not reported
Owner: Not reported
Enf Type: Not reported
Swat R: Not reported
Flag: active
Order No: Not reported
Waste Discharge System No: Not reported
Effective Date: Not reported
Region 2: Not reported
WID Id: Not reported
Solid Waste Id No: Not reported
Waste Management Uit Name: Not reported
File Name: Active Open

HAZNET:

Name: PROVIDENCE SAINT JOHN'S HEALTH CENTER
Address: 2121 SANTA MONICA BLVD
Address 2: Not reported
City,State,Zip: SANTA MONICA, CA 90404
Contact: PAUL
Telephone: 3108298592
Mailing Name: Not reported
Mailing Address: 2121 SANTA MONICA BLVD

Year: 2018
Gepaid: CAR000265645
TSD EPA ID: NVT330010000
CA Waste Code: 352 - Other organic solids
Disposal Method: H132 - Landfill Or Surface Impoundment That Will Be Closed As Landfill(To Include On-Site Treatment And/Or Stabilization)
Tons: 0.10000

Year: 2018
Gepaid: CAR000265645
TSD EPA ID: CAT080013352
CA Waste Code: 134 - Aqueous solution with total organic residues less than 10

Map ID
Direction
Distance
Elevation

MAP FINDINGS

Site

Database(s)

EDR ID Number
EPA ID Number

PROVIDENCE SAINT JOHN'S HEALTH CENTER (Continued)

S123079678

Disposal Method: percent
H039 - Other Recovery Of Reclamation For Reuse Including Acid
Regeneration, Organics Recovery Ect
Tons: 0.02100
Year: 2017
Gepaid: CAR000265645
TSD EPA ID: NVT330010000
CA Waste Code: 352 - Other organic solids
Disposal Method: H132 - Landfill Or Surface Impoundment That Will Be Closed As
Landfill(To Include On-Site Treatment And/Or Stabilization)
Tons: 0.025
Year: 2016
Gepaid: CAR000265645
TSD EPA ID: NVT330010000
CA Waste Code: 352 - Other organic solids
Disposal Method: H132 - Landfill Or Surface Impoundment That Will Be Closed As
Landfill(To Include On-Site Treatment And/Or Stabilization)
Tons: 0.03

Additional Info:

Year: 2017
Gen EPA ID: CAR000265645
Shipment Date: 20170609
Creation Date: 8/1/2018 18:31:11
Receipt Date: 20170614
Manifest ID: 009695272FLE
Trans EPA ID: CAR000183913
Trans Name: BELSHIRE
Trans 2 EPA ID: Not reported
Trans 2 Name: Not reported
TSD EPA ID: NVT330010000
Trans Name: US ECOLOGY NEVADA OPERATIONS
TSD EPA Alt ID: Not reported
TSD EPA Alt Name: Not reported
Waste Code Description: 352 - Other organic solids
RCRA Code: Not reported
Meth Code: H132 - Landfill Or Surface Impoundment That Will Be Closed As
Landfill(To Include On-Site Treatment And/Or Stabilization)
Quantity Tons: 0.025
Waste Quantity: 50
Quantity Unit: P
Additional Code 1: Not reported
Additional Code 2: Not reported
Additional Code 3: Not reported
Additional Code 4: Not reported
Additional Code 5: Not reported

CERS:

Name: PROVIDENCE SAINT JOHN'S HEALTH CENTER
Address: 2121 SANTA MONICA BLVD
City,State,Zip: SANTA MONICA, CA 90404
Site ID: 399987

Map ID
Direction
Distance
Elevation

MAP FINDINGS

Site

Database(s)

EDR ID Number
EPA ID Number

PROVIDENCE SAINT JOHN'S HEALTH CENTER (Continued)

S123079678

CERS ID: 10134292
CERS Description: Chemical Storage Facilities

Violations:

Site ID: 399987
Site Name: Providence Saint John's Health Center
Violation Date: 04-13-2015
Citation: HSC 6.7 25299 - California Health and Safety Code, Chapter 6.7, Section(s) 25299
Violation Description: Failure to comply with one or more of the operating permit conditions.
Violation Notes: Failure to complete tank testing as identified in Monitoring Plan.
Violation Division: Santa Monica Fire Department
Violation Program: UST
Violation Source: CERS,

Site ID: 399987
Site Name: Providence Saint John's Health Center
Violation Date: 05-08-2013
Citation: 23 CCR 16 2712(b) - California Code of Regulations, Title 23, Chapter 16, Section(s) 2712(b)
Violation Description: Failure to maintain leak detection alarm logs and/or maintain records of appropriate follow-up actions.
Violation Notes: Alarm conditions in April, 2013 not recorded.
Violation Division: Santa Monica Fire Department
Violation Program: UST
Violation Source: CERS,

Site ID: 399987
Site Name: Providence Saint John's Health Center
Violation Date: 05-08-2013
Citation: HSC 6.7 25286(a) - California Health and Safety Code, Chapter 6.7, Section(s) 25286(a)
Violation Description: Failure to prepare, maintain, and submit accurate CUPA UST Operating Permit Application for Facility information and/or Tank information.
Violation Notes: Tank Information.
Violation Division: Santa Monica Fire Department
Violation Program: UST
Violation Source: CERS,

Site ID: 399987
Site Name: Providence Saint John's Health Center
Violation Date: 06-23-2015
Citation: HSC 6.95 Multiple - California Health and Safety Code, Chapter 6.95, Section(s) Multiple
Violation Description: Business Plan Program - Operations/Maintenance - General
Violation Notes: Maintain storage, 704 signage, shut off signage on Liq 02 tanks
Violation Division: Santa Monica Fire Department
Violation Program: HMRRP
Violation Source: CERS,

Site ID: 399987
Site Name: Providence Saint John's Health Center
Violation Date: 03-16-2017
Citation: 23 CCR 16 2715(f) - California Code of Regulations, Title 23, Chapter 16, Section(s) 2715(f)
Violation Description: Failure to have at least one employee present during operating hours that has been trained in the proper operation and maintenance of the UST system by a designated operator (DO).

Map ID
Direction
Distance
Elevation

MAP FINDINGS

Site

Database(s)

EDR ID Number
EPA ID Number

PROVIDENCE SAINT JOHN'S HEALTH CENTER (Continued)

S123079678

Violation Notes: Tank Operator not included in training.
Violation Division: Santa Monica Fire Department
Violation Program: UST
Violation Source: CERS,

Site ID: 399987
Site Name: Providence Saint John's Health Center
Violation Date: 03-01-2019
Citation: 23 CCR 16 2644.1(a)(4) - California Code of Regulations, Title 23, Chapter 16, Section(s) 2644.1(a)(4)
Violation Description: Failure to notify the UPA 48 hours prior to testing.
Violation Notes: Returned to compliance on 03/01/2019. L6 sensor replaced without notification.
Violation Division: Santa Monica Fire Department
Violation Program: UST
Violation Source: CERS,

Site ID: 399987
Site Name: Providence Saint John's Health Center
Violation Date: 04-13-2015
Citation: 23 CCR 16 2636(f) - California Code of Regulations, Title 23, Chapter 16, Section(s) 2636(f)
Violation Description: Failure to continuously monitor the interstitial space of the tank, piping and/or sumps sump such that the leak detection activates an audible/visual alarm when a leak is detected.
Violation Notes: Returned to compliance on 04/17/2015. Piping containment sump sensor for Tank #4673 not functional.
Violation Division: Santa Monica Fire Department
Violation Program: UST
Violation Source: CERS,

Site ID: 399987
Site Name: Providence Saint John's Health Center
Violation Date: 04-13-2015
Citation: 23 CCR 16 2632, 2634, 2636, 2666 - California Code of Regulations, Title 23, Chapter 16, Section(s) 2632, 2634, 2636, 2666
Violation Description: Failure of the leak detection equipment to have an audible and visual alarm as required.
Violation Notes: Returned to compliance on 08/27/2015. Monitoring panel does not activate audible alarm.
Violation Division: Santa Monica Fire Department
Violation Program: UST
Violation Source: CERS,

Site ID: 399987
Site Name: Providence Saint John's Health Center
Violation Date: 04-11-2018
Citation: HSC 6.95 25505(a)(4) - California Health and Safety Code, Chapter 6.95, Section(s) 25505(a)(4)
Violation Description: Failure to provide initial and annual training to all employees in safety procedures in the event of a release or threatened release of a hazardous material or failure to document and maintain training records for a minimum of three years.
Violation Notes: Returned to compliance on 05/11/2018.
Violation Division: Santa Monica Fire Department
Violation Program: HMRRP
Violation Source: CERS,

Map ID
Direction
Distance
Elevation

MAP FINDINGS

Site

Database(s)

EDR ID Number
EPA ID Number

PROVIDENCE SAINT JOHN'S HEALTH CENTER (Continued)

S123079678

Site ID: 399987
Site Name: Providence Saint John's Health Center
Violation Date: 03-15-2021
Citation: 23 CCR 16 2716(f) - California Code of Regulations, Title 23, Chapter 16, Section(s) 2716(f)
Violation Description: Failure to maintain on-site, or off-site at a readily available location if approved by the UPA, copies of Designated Operator inspection records as follows: Designated operator monthly inspection records for inspections performed before October 1, 2018 must be kept for 12 months from the month of inspection. For inspections performed on or after October 1, 2018, copies of the "Designated Underground Storage Tank Operator Visual Inspection Report" must be kept for 36 months from the month of inspection.
Violation Notes: Returned to compliance on 04/13/2021. Monthly checklists not available for November, December, 2018; January, 2019; July, November, 2020; and February, 2021. Submit copies of the "Designated Underground Storage Tank Operator Visual Inspection Report" and all attachments, for the last [enter #] months, and maintain copies of these monthly inspections on-site or at a readily available location, for 36 months.
Violation Division: Santa Monica Fire Department
Violation Program: UST
Violation Source: CERS,

Site ID: 399987
Site Name: Providence Saint John's Health Center
Violation Date: 05-08-2013
Citation: 23 CCR 16 2638(f) - California Code of Regulations, Title 23, Chapter 16, Section(s) 2638(f)
Violation Description: Failure to properly affix tag/sticker on monitoring equipment being certified, repaired, or replaced.
Violation Notes: Returned to compliance on 05/08/2013. T3 fill and piping sump sensors (L7, L8) and generator transition sumps (L9, L11). Not resolvable.
Violation Division: Santa Monica Fire Department
Violation Program: UST
Violation Source: CERS,

Site ID: 399987
Site Name: Providence Saint John's Health Center
Violation Date: 05-08-2013
Citation: HSC 6.7 25286(a) - California Health and Safety Code, Chapter 6.7, Section(s) 25286(a)
Violation Description: Failure to prepare, maintain, and submit accurate CUPA UST Operating Permit Application for Facility information and/or Tank information.
Violation Notes: Facility Information.
Violation Division: Santa Monica Fire Department
Violation Program: UST
Violation Source: CERS,

Site ID: 399987
Site Name: Providence Saint John's Health Center
Violation Date: 03-30-2016
Citation: 23 CCR 16 2638 - California Code of Regulations, Title 23, Chapter 16, Section(s) 2638
Violation Description: Failure to test leak detection equipment as required every 12 months (VPH, sensor, LLD, ATG, etc.) and/or submit monitoring system certification to the CUPA within 30 days of completion of the test
Violation Notes: Returned to compliance on 09/13/2016. Due on 04/30/2016.

Map ID
Direction
Distance
Elevation

MAP FINDINGS

Site

Database(s)

EDR ID Number
EPA ID Number

PROVIDENCE SAINT JOHN'S HEALTH CENTER (Continued)

S123079678

Violation Division: Santa Monica Fire Department
Violation Program: UST
Violation Source: CERS,

Site ID: 399987
Site Name: Providence Saint John's Health Center
Violation Date: 04-13-2015
Citation: 23 CCR 16 2715(c)(2) - California Code of Regulations, Title 23, Chapter 16, Section(s) 2715(c)(2)
Violation Description: Failure to comply with one or more of the following: maintain the spill bucket in good condition, containment free of debris/liquid, and/or to remove the contents of the spill bucket when a release/leak/spill was observed.
Violation Notes: Returned to compliance on 08/27/2015. Possible failure at cap T-1.
Violation Division: Santa Monica Fire Department
Violation Program: UST
Violation Source: CERS,

Site ID: 399987
Site Name: Providence Saint John's Health Center
Violation Date: 04-13-2015
Citation: 23 CCR 16 2636(f) - California Code of Regulations, Title 23, Chapter 16, Section(s) 2636(f)
Violation Description: Failure to continuously monitor the interstitial space of the tank, piping and/or sumps sump such that the leak detection activates an audible/visual alarm when a leak is detected.
Violation Notes: Returned to compliance on 04/13/2015. Boot attached to secondary containment to prevent fuel from entering sump. Pipe integrity being investigated.

Violation Division: Santa Monica Fire Department
Violation Program: UST
Violation Source: CERS,

Site ID: 399987
Site Name: Providence Saint John's Health Center
Violation Date: 12-16-2019
Citation: 23 CCR 16 2716(e) - California Code of Regulations, Title 23, Chapter 16, Section(s) 2716(e)
Violation Description: For designated operator (DO) monthly inspections conducted before October 1, 2018, failure to comply with one or more of the following requirements: Be performed by an ICC certified DO. Inspect monthly alarm history report, check that alarms are documented and responded to appropriately, and attach a copy. Inspect for the presence of liquid/debris in spill containers. Inspect for the presence of liquid/debris in under dispenser containment (UDC) and ensure that the monitoring equipment is positioned correctly. Inspect for liquid or debris in containment sumps where an alarm occurred with no service visit. Check that all testing and maintenance has been completed and documented. Verify that all facility employees have been trained in accordance with 23 CCR 2715(c). For designated operator (DO) 30 day inspections conducted on and after October 1, 2018, failure to conduct the designated UST operator visual inspection at least once every 30 days.
Violation Notes: Returned to compliance on 03/30/2021. No monthly inspection reports provided for July, Oct, Nov, Dec 2018 and Jan 2019; no O/O signature on reports; non-compliance with overfill/lld listed on P.1; no alarm history provided for 07/08/2019. (unsure of actual RTC Date/some

Map ID
Direction
Distance
Elevation

MAP FINDINGS

Site

Database(s)

EDR ID Number
EPA ID Number

PROVIDENCE SAINT JOHN'S HEALTH CENTER (Continued)

S123079678

deficiencies unresolvable)
Violation Division: Santa Monica Fire Department
Violation Program: UST
Violation Source: CERS,

Site ID: 399987
Site Name: Providence Saint John's Health Center
Violation Date: 12-14-2020
Citation: HSC 6.7 25284, 25286 - California Health and Safety Code, Chapter 6.7, Section(s) 25284, 25286
Violation Description: Failure to submit a complete and accurate application for a permit to operate a UST, or for renewal of the permit.
Violation Notes: Failure to provide updated CERS submittal in 2019, 2020.
Violation Division: Santa Monica Fire Department
Violation Program: UST
Violation Source: CERS,

Site ID: 399987
Site Name: Providence Saint John's Health Center
Violation Date: 04-13-2015
Citation: HSC 6.7 25286(a) - California Health and Safety Code, Chapter 6.7, Section(s) 25286(a)
Violation Description: Failure to prepare, maintain, and submit accurate CUPA UST Operating Permit Application for Facility information and/or Tank information.
Violation Notes: Returned to compliance on 09/03/2015. Provide confirmation of BOE number resulting from change in ownership.
Violation Division: Santa Monica Fire Department
Violation Program: UST
Violation Source: CERS,

Site ID: 399987
Site Name: Providence Saint John's Health Center
Violation Date: 03-30-2016
Citation: 23 CCR 16 2715(a) - California Code of Regulations, Title 23, Chapter 16, Section(s) 2715(a)
Violation Description: The owner/operator has failed to designate an UST operator or to inform the CUPA or any change in the designated UST operator(s) within 30 days after a change.
Violation Notes: Returned to compliance on 08/26/2016. 05/10/2016 statement date
Violation Division: Santa Monica Fire Department
Violation Program: UST
Violation Source: CERS,

Site ID: 399987
Site Name: Providence Saint John's Health Center
Violation Date: 03-30-2016
Citation: 23 CCR 16 2637(e) - California Code of Regulations, Title 23, Chapter 16, Section(s) 2637(e)
Violation Description: Failure to submit a copy of the secondary containment test results to the CUPA within 30 days after the test.
Violation Notes: Returned to compliance on 09/13/2016. Due on 04/23/2016.
Violation Division: Santa Monica Fire Department
Violation Program: UST
Violation Source: CERS,

Site ID: 399987
Site Name: Providence Saint John's Health Center

MAP FINDINGS

Site

Database(s)

EDR ID Number
 EPA ID Number

PROVIDENCE SAINT JOHN'S HEALTH CENTER (Continued)

S123079678

Violation Date: Citation: Violation Description: Violation Notes: Violation Division: Violation Program: Violation Source: Site ID: Site Name: Violation Date: Citation: Violation Description: Violation Notes: Violation Division: Violation Program: Violation Source: Site ID: Site Name: Violation Date: Citation: Violation Description: Violation Notes: Violation Division: Violation Program: Violation Source: Site ID: Site Name: Violation Date: Citation: Violation Description: Violation Notes: Violation Division: Violation Program: Violation Source:	03-15-2021 23 CCR 16 2665(b) - California Code of Regulations, Title 23, Chapter 16, Section(s) 2665(b) "Failure to submit a copy of the overfill prevention equipment inspection results on the Overfill Prevention Equipment Inspection Report Form to the UPA within 30 days after the inspection. " Returned to compliance on 04/19/2021. Owner/operator failed to submit a copy of the overfill prevention equipment inspection results on the Overfill Prevention Equipment Inspection Report Form to the UPA within 30 days after the inspection and did not include legible copy of Alarm History. Submit a copy of the overfill prevention equipment inspection results on the Overfill Prevention Equipment Inspection Report Form to the UPA within 30 days. Submit complete inspection results. Santa Monica Fire Department UST CERS, 399987 Providence Saint John's Health Center 03-15-2018 23 CCR 16 2715(c) - California Code of Regulations, Title 23, Chapter 16, Section(s) 2715(c) Failure to comply with one or more of the following designated operator (DO) monthly inspection requirements: Be performed by an ICC certified DO. Inspect monthly alarm history report, check that alarms are documented and responded to appropriately, and attach a copy. Inspect for the presence of liquid/debris in spill containers. Inspect for the presence of liquid/debris in under dispenser containment (UDC) and ensure that the monitoring equipment is positioned correctly. Inspect for liquid or debris in containment sumps where an alarm occurred with no service visit. Check that all testing and maintenance has been completed and documented. Verify that all facility employees have been trained in accordance with 23 CCR 2715(f)(2). Returned to compliance on 03/15/2018. No monthly inspection records for 12/2017 and 2/2018. Santa Monica Fire Department UST CERS, 399987 Providence Saint John's Health Center 03-15-2018 23 CCR 16 2712(b) - California Code of Regulations, Title 23, Chapter 16, Section(s) 2712(b) Failure to maintain monitoring and maintenance records and/or maintain records of appropriate follow-up actions. Returned to compliance on 05/03/2018. Annual tank/line testing performed late and not complete. Santa Monica Fire Department UST CERS, 399987 Providence Saint John's Health Center 12-14-2020 23 CCR 16 2715(c)(2) - California Code of Regulations, Title 23, Chapter 16, Section(s) 2715(c)(2)
--	---

Map ID
Direction
Distance
Elevation

MAP FINDINGS

Site

Database(s)

EDR ID Number
EPA ID Number

PROVIDENCE SAINT JOHN'S HEALTH CENTER (Continued)

S123079678

Violation Description: Failure to have at least one facility employee present during operating hours that has been trained in the proper operation and maintenance of the UST system by a designated operator (DO).

Violation Notes: Returned to compliance on 04/13/2021.

Violation Division: Santa Monica Fire Department

Violation Program: UST

Violation Source: CERS,

Site ID: 399987

Site Name: Providence Saint John's Health Center

Violation Date: 05-08-2013

Citation: 23 CCR 16 2641(a) - California Code of Regulations, Title 23, Chapter 16, Section(s) 2641(a)

Violation Description: Failure to maintain secondarily contained piping to allow liquid in the event of a leak to drain into sump (i.e. failure to remove test boot, pipe swelling).

Violation Notes: Returned to compliance on 05/08/2013. ALL test boots still attached.

Violation Division: Santa Monica Fire Department

Violation Program: UST

Violation Source: CERS,

Site ID: 399987

Site Name: Providence Saint John's Health Center

Violation Date: 12-14-2020

Citation: 23 CCR 16 2715(a)(1)(B) - California Code of Regulations, Title 23, Chapter 16, Section(s) 2715(a)(1)(B)

Violation Description: Failure to submit the Designated Underground Storage Tank Operator Identification Form within 30 days of installing a UST system or within 30 days of a change in DO.

Violation Notes: Not reported

Violation Division: Santa Monica Fire Department

Violation Program: UST

Violation Source: CERS,

Site ID: 399987

Site Name: Providence Saint John's Health Center

Violation Date: 05-08-2013

Citation: HSC 6.75 25299.30-25299.34 - California Health and Safety Code, Chapter 6.75, Section(s) 25299.30-25299.34

Violation Description: Failure to submit and maintain complete and current Certification of Financial Responsibility or other mechanism of financial assurance.

Violation Notes: Not reported

Violation Division: Santa Monica Fire Department

Violation Program: UST

Violation Source: CERS,

Site ID: 399987

Site Name: Providence Saint John's Health Center

Violation Date: 03-15-2021

Citation: 23 CCR 16 2715(c)(4) - California Code of Regulations, Title 23, Chapter 16, Section(s) 2715(c)(4)

Violation Description: Failure to maintain a list of employees trained by the designated operator on-site or off-site at a readily available location, if approved by the UPA. For training that occurs on or after October 1, 2018, failure to maintain a copy of the "Facility Employee Training Certificate" on-site or off-site at a readily available location, if approved by the UPA.

Map ID
Direction
Distance
Elevation

MAP FINDINGS

Site

Database(s)

EDR ID Number
EPA ID Number

PROVIDENCE SAINT JOHN'S HEALTH CENTER (Continued)

S123079678

Violation Notes: Returned to compliance on 04/13/2021. Owner/Operator did not maintain a copy of the "Facility Employee Training Certificate" on-site or off-site at a readily available location. Provide documentation demonstrating current facility employee training.

Violation Division: Santa Monica Fire Department

Violation Program: UST

Violation Source: CERS,

Site ID: 399987

Site Name: Providence Saint John's Health Center

Violation Date: 03-15-2021

Citation: 23 CCR 16 2712 - California Code of Regulations, Title 23, Chapter 16, Section(s) 2712

Violation Description: Failure to comply with any of the applicable requirements of the permit issued for the operation of the UST system.

Violation Notes: Returned to compliance on 03/15/2021. Visual inspections of the single-walled piping associated with the boiler system in accordance with Monitoring Plan has not been performed and no inspection of ball valves when high level alarms are present. Ensure all visual inspections are performed and recorded.

Violation Division: Santa Monica Fire Department

Violation Program: UST

Violation Source: CERS,

Site ID: 399987

Site Name: Providence Saint John's Health Center

Violation Date: 03-30-2016

Citation: 23 CCR 16 2715(c)(2) - California Code of Regulations, Title 23, Chapter 16, Section(s) 2715(c)(2)

Violation Description: Failure to comply with one or more of the following: maintain the spill bucket in good condition, containment free of debris/liquid, and/or to remove the contents of the spill bucket when a release/leak/spill was observed.

Violation Notes: Returned to compliance on 10/13/2016. T1

Violation Division: Santa Monica Fire Department

Violation Program: UST

Violation Source: CERS,

Site ID: 399987

Site Name: Providence Saint John's Health Center

Violation Date: 03-30-2016

Citation: HSC 6.7 25290.1(c)(1) - California Health and Safety Code, Chapter 6.7, Section(s) 25290.1(c)(1)

Violation Description: Failure to construct, operate, and maintain primary containment as product-tight and compatible with the stored product.

Violation Notes: Returned to compliance on 10/13/2016. T3 piping sump replace ball valve.

Violation Division: Santa Monica Fire Department

Violation Program: UST

Violation Source: CERS,

Site ID: 399987

Site Name: Providence Saint John's Health Center

Violation Date: 04-13-2015

Citation: HSC 6.7 25284 - California Health and Safety Code, Chapter 6.7, Section(s) 25284

Violation Description: Failure to obtain and maintain a valid operation permit from the CUPA.

Map ID
Direction
Distance
Elevation

MAP FINDINGS

Site

Database(s)

EDR ID Number
EPA ID Number

PROVIDENCE SAINT JOHN'S HEALTH CENTER (Continued)

S123079678

Violation Notes: Failure to satisfy both submittal requirements and operational requirements. Started operation after modification w/out final inspection.

Violation Division: Santa Monica Fire Department
Violation Program: UST
Violation Source: CERS,

Site ID: 399987
Site Name: Providence Saint John's Health Center
Violation Date: 05-08-2013
Citation: 23 CCR 16 2712(i) - California Code of Regulations, Title 23, Chapter 16, Section(s) 2712(i)

Violation Description: Failure to maintain on site an approved monitoring plan.

Violation Notes: Not reported

Violation Division: Santa Monica Fire Department
Violation Program: UST
Violation Source: CERS,

Site ID: 399987
Site Name: Providence Saint John's Health Center
Violation Date: 03-30-2016
Citation: 23 CCR 16 2632, 2634, 2636, 2666 - California Code of Regulations, Title 23, Chapter 16, Section(s) 2632, 2634, 2636, 2666

Violation Description: Failure of the leak detection equipment to have an audible and visual alarm as required.

Violation Notes: Returned to compliance on 10/13/2016. Overfill alarm bulb to be replaced.

Violation Division: Santa Monica Fire Department
Violation Program: UST
Violation Source: CERS,

Site ID: 399987
Site Name: Providence Saint John's Health Center
Violation Date: 04-13-2015
Citation: 23 CCR 16 2715(f) - California Code of Regulations, Title 23, Chapter 16, Section(s) 2715(f)

Violation Description: Failure to comply with one or more of the following: provide training to facility employee(s) responsible for proper operation and maintenance every 12 months and/or train new employee(s) who are responsible for proper operation and maintenance within 30-days of hire and/or to have at least one employee present during operating hours that has been trained in the proper operation and maintenance of the UST system.

Violation Notes: Returned to compliance on 06/25/2015. Last documented training 3/26/13.

Violation Division: Santa Monica Fire Department
Violation Program: UST
Violation Source: CERS,

Site ID: 399987
Site Name: Providence Saint John's Health Center
Violation Date: 12-16-2019
Citation: HSC 6.75 25299.30-25299.34 - California Health and Safety Code, Chapter 6.75, Section(s) 25299.30-25299.34

Violation Description: Failure to submit and maintain complete and current Certification of Financial Responsibility or other mechanism of financial assurance.

Violation Notes: Returned to compliance on 12/21/2020.

Map ID
Direction
Distance
Elevation

MAP FINDINGS

Site

Database(s)

EDR ID Number
EPA ID Number

PROVIDENCE SAINT JOHN'S HEALTH CENTER (Continued)

S123079678

Violation Division: Santa Monica Fire Department
Violation Program: UST
Violation Source: CERS,

Site ID: 399987
Site Name: Providence Saint John's Health Center
Violation Date: 03-15-2021
Citation: 23 CCR 16 2636(f)(1) - California Code of Regulations, Title 23, Chapter 16, Section(s) 2636(f)(1)
Violation Description: Failure of the leak detection equipment to have an audible and visual alarm as required.
Violation Notes: Returned to compliance on 04/20/2021. Overfill bulb is burned out removing the visual alarm capability required for the specified overfill prevention requirement. Replace bulb for overfill alarm.

Violation Division: Santa Monica Fire Department
Violation Program: UST
Violation Source: CERS,

Site ID: 399987
Site Name: Providence Saint John's Health Center
Violation Date: 03-30-2016
Citation: 23 CCR 16 2715 - California Code of Regulations, Title 23, Chapter 16, Section(s) 2715
Violation Description: The owner/operator has failed to comply with one or more of the following: to maintain a copy of the designated operator monthly inspections for the last 12 months and/or maintain a list of trained employees on-site or off-site at a readily available location, if approved by the CUPA.
Violation Notes: Returned to compliance on 03/30/2016. No inspection record for July, 2015.

Violation Division: Santa Monica Fire Department
Violation Program: UST
Violation Source: CERS,

Site ID: 399987
Site Name: Providence Saint John's Health Center
Violation Date: 03-30-2016
Citation: 23 CCR 16 2715(a) - California Code of Regulations, Title 23, Chapter 16, Section(s) 2715(a)
Violation Description: The owner/operator has failed to designate an UST operator or to inform the CUPA or any change in the designated UST operator(s) within 30 days after a change.
Violation Notes: Returned to compliance on 08/26/2016. 03/23/2016 statement date

Violation Division: Santa Monica Fire Department
Violation Program: UST
Violation Source: CERS,

Site ID: 399987
Site Name: Providence Saint John's Health Center
Violation Date: 04-13-2015
Citation: 23 CCR 16 2638(f) - California Code of Regulations, Title 23, Chapter 16, Section(s) 2638(f)
Violation Description: Failure to properly affix tag/sticker on monitoring equipment being certified, repaired, or replaced.
Violation Notes: Returned to compliance on 04/13/2015. No certification stickers on fill and piping containment sump sensors and L11, L12.
Violation Division: Santa Monica Fire Department

Map ID
Direction
Distance
Elevation

MAP FINDINGS

Site

Database(s)

EDR ID Number
EPA ID Number

PROVIDENCE SAINT JOHN'S HEALTH CENTER (Continued)

S123079678

Violation Program: UST
Violation Source: CERS,

Site ID: 399987
Site Name: Providence Saint John's Health Center
Violation Date: 03-15-2018
Citation: 23 CCR 16 2641(j) - California Code of Regulations, Title 23, Chapter 16, Section(s) 2641(j)
Violation Description: Failure of the leak detection equipment to be installed, calibrated, operated, and/or maintained properly.
Violation Notes: Returned to compliance on 03/15/2018. L-13 sensor not operational; replaced during monitoring certification.
Violation Division: Santa Monica Fire Department
Violation Program: UST
Violation Source: CERS,

Site ID: 399987
Site Name: Providence Saint John's Health Center
Violation Date: 12-14-2020
Citation: 23 CCR 16 2716(e) - California Code of Regulations, Title 23, Chapter 16, Section(s) 2716(e)
Violation Description: For designated operator (DO) monthly inspections conducted before October 1, 2018, failure to comply with one or more of the following requirements: Be performed by an ICC certified DO. Inspect monthly alarm history report, check that alarms are documented and responded to appropriately, and attach a copy. Inspect for the presence of liquid/debris in spill containers. Inspect for the presence of liquid/debris in under dispenser containment (UDC) and ensure that the monitoring equipment is positioned correctly. Inspect for liquid or debris in containment sumps where an alarm occurred with no service visit. Check that all testing and maintenance has been completed and documented. Verify that all facility employees have been trained in accordance with 23 CCR 2715(c). For designated operator (DO) 30 day inspections conducted on and after October 1, 2018, failure to conduct the designated UST operator visual inspection at least once every 30 days.
Violation Notes: Returned to compliance on 03/30/2021. No reports available for July, November, 2020; No O/O signature on multiple reports; No reference to LLD through July, 2020; No reference to tank/line test. (unsure of RTC Date/some deficiencies unresolvable)
Violation Division: Santa Monica Fire Department
Violation Program: UST
Violation Source: CERS,

Site ID: 399987
Site Name: Providence Saint John's Health Center
Violation Date: 10-13-2018
Citation: 23 CCR 16 2712(b)(1)(G) - California Code of Regulations, Title 23, Chapter 16, Section(s) 2712(b)(1)(G)
Violation Description: Failure to comply with one or more of the following overflow prevention equipment requirements: Alert the transfer operator when the tank is 90 percent full by restricting the flow into the tank or triggering an audible and visual alarm; or Restrict delivery of flow to the tank at least 30 minutes before the tank overfills, provided the restriction occurs when the tank is filled to no more than 95 percent of capacity; and activate an audible alarm at least five minutes before the tank overfills; or Provide positive shut-off of

Map ID
Direction
Distance
Elevation

MAP FINDINGS

Site

Database(s)

EDR ID Number
EPA ID Number

PROVIDENCE SAINT JOHN'S HEALTH CENTER (Continued)

S123079678

flow to the tank when the tank is filled to no more than 95 percent of capacity; or Provide positive shut-off of flow to the tank so that none of the fittings located on the top of the tank are exposed to product due to overfilling. Install/retrofit overfill prevention equipment that does not use flow restrictors on vent piping to meet overfill prevention equipment requirements when the overfill prevention equipment is installed, repaired, or replaced on and after October 1, 2018. For USTs installed before October 1, 2018, perform an inspection by October 13, 2018 and every 36 months thereafter. For USTs installed on and after October 1, 2018, perform an inspection at installation and every 36 months thereafter. Inspected within 30 days after a repair to the overfill prevention equipment. Inspected using an applicable manufacturer guidelines, industry codes, engineering standards, or a method approved by a professional engineer. Inspected by a certified UST service technician. Maintain records of overfill prevention equipment inspection for 36 months.

Violation Notes: Returned to compliance on 10/31/2019. Initial inspection performed 04/02/2019 with failures corrected 10/31/2019.

Violation Division: Santa Monica Fire Department

Violation Program: UST

Violation Source: CERS,

Site ID: 399987

Site Name: Providence Saint John's Health Center

Violation Date: 05-08-2013

Citation: 23 CCR 16 2715 - California Code of Regulations, Title 23, Chapter 16, Section(s) 2715

Violation Description: Failure to comply with one or more of the designated operator monthly inspection requirements: failed to inspect the monthly alarm history report; attach a copy of the alarm history; failed to inspect for the presence of liquid or debris in the spill container/spill bucket and under dispenser containment; failed to inspect the under dispenser containment to ensure that monitoring equipment is placed in the proper position; failure to inspect for liquid or debris in the containment sump where an alarm occurred or for which there is no record of a service visit; or failure to check that all testing and maintenance has been completed and documented.

Violation Notes: Returned to compliance on 05/08/2013. No alarm history reports provided for February and April, 2013. No header on alarm history for July, 2012 and February and March, 2013. April, 2013 alarm condition not reflected on report. Not resolvable.

Violation Division: Santa Monica Fire Department

Violation Program: UST

Violation Source: CERS,

Site ID: 399987

Site Name: Providence Saint John's Health Center

Violation Date: 03-15-2021

Citation: HSC 6.7 25292(e) - California Health and Safety Code, Chapter 6.7, Section(s) 25292(e)

Violation Description: Failure to install a line leak detector (LLD).

Violation Notes: Returned to compliance on 09/07/2021. Owner/Operator did not install LLD on pressurized piping system, specifically the return line associated with the boiler system (T-2) Line now captured under TIUGA/APSA Program Submit plans for installation of LLD or demonstrate compliance with APSA/TIUGA requirements.

Violation Division: Santa Monica Fire Department

Map ID
Direction
Distance
Elevation

MAP FINDINGS

Site

Database(s)

EDR ID Number
EPA ID Number

PROVIDENCE SAINT JOHN'S HEALTH CENTER (Continued)

S123079678

Violation Program: UST
Violation Source: CERS,

Site ID: 399987
Site Name: Providence Saint John's Health Center
Violation Date: 03-30-2016
Citation: 23 CCR 16 2711(a)(8) - California Code of Regulations, Title 23, Chapter 16, Section(s) 2711(a)(8)
Violation Description: Failure to submit, obtain approval, or maintain a complete/accurate plot plan.
Violation Notes: Returned to compliance on 09/28/2016. Provide updated UST Site Monitoring Plan to reflect upgrade activity.
Violation Division: Santa Monica Fire Department
Violation Program: UST
Violation Source: CERS,

Site ID: 399987
Site Name: Providence Saint John's Health Center
Violation Date: 03-15-2018
Citation: 23 CCR 16 2715(f)(2) - California Code of Regulations, Title 23, Chapter 16, Section(s) 2715(f)(2)
Violation Description: Failure to have at least one facility employee present during operating hours that has been trained in the proper operation and maintenance of the UST system by a designated operator (DO).
Violation Notes: Only 2 people have received training (day/night shifts). No backup.
Violation Division: Santa Monica Fire Department
Violation Program: UST
Violation Source: CERS,

Site ID: 399987
Site Name: Providence Saint John's Health Center
Violation Date: 12-14-2020
Citation: 23 CCR 16 2712(b)(2) - California Code of Regulations, Title 23, Chapter 16, Section(s) 2712(b)(2)
Violation Description: Failure to maintain monitoring records for release detection and/or maintain records of appropriate follow-up actions.
Violation Notes: Returned to compliance on 12/14/2020. No visual inspection of boiler lines October, 2018 to present.
Violation Division: Santa Monica Fire Department
Violation Program: UST
Violation Source: CERS,

Site ID: 399987
Site Name: Providence Saint John's Health Center
Violation Date: 03-15-2021
Citation: 23 CCR 16 2712(b)(2) - California Code of Regulations, Title 23, Chapter 16, Section(s) 2712(b)(2)
Violation Description: Failure to maintain monitoring records for release detection and/or maintain records of appropriate follow-up actions.
Violation Notes: Returned to compliance on 04/13/2021. The printout from the monitoring panel confirms alarm conditions on 01/21/2019 (L1) and 01/29/.2021 (L10) with no supporting documentation. Provide copy of alarm log and maintenance records documenting corrective action in response to alarm conditions.
Violation Division: Santa Monica Fire Department
Violation Program: UST
Violation Source: CERS,

Map ID
Direction
Distance
Elevation

MAP FINDINGS

Site

Database(s)

EDR ID Number
EPA ID Number

PROVIDENCE SAINT JOHN'S HEALTH CENTER (Continued)

S123079678

Site ID: 399987
Site Name: Providence Saint John's Health Center
Violation Date: 03-30-2016
Citation: HSC 6.75 25299.30-25299.34 - California Health and Safety Code, Chapter 6.75, Section(s) 25299.30-25299.34
Violation Description: Failure to submit and maintain complete and current Certification of Financial Responsibility or other mechanism of financial assurance.
Violation Notes: Returned to compliance on 09/13/2016. Financial responsibility expired 02/2016.
Violation Division: Santa Monica Fire Department
Violation Program: UST
Violation Source: CERS,

Site ID: 399987
Site Name: Providence Saint John's Health Center
Violation Date: 12-14-2020
Citation: HSC 6.75 25299.30-25299.34 - California Health and Safety Code, Chapter 6.75, Section(s) 25299.30-25299.34
Violation Description: Failure to submit and maintain complete and current Certification of Financial Responsibility or other mechanism of financial assurance.
Violation Notes: Returned to compliance on 12/21/2020.
Violation Division: Santa Monica Fire Department
Violation Program: UST
Violation Source: CERS,

Site ID: 399987
Site Name: Providence Saint John's Health Center
Violation Date: 12-16-2019
Citation: 23 CCR 16 2712 - California Code of Regulations, Title 23, Chapter 16, Section(s) 2712
Violation Description: Failure to comply with any of the applicable requirements of the permit issued for the operation of the UST system.
Violation Notes: Returned to compliance on 01/20/2021. Monitoring Plan reflects annual tank/line test not completed.
Violation Division: Santa Monica Fire Department
Violation Program: UST
Violation Source: CERS,

Site ID: 399987
Site Name: Providence Saint John's Health Center
Violation Date: 12-14-2020
Citation: 23 CCR 16 2636(f)(1) - California Code of Regulations, Title 23, Chapter 16, Section(s) 2636(f)(1)
Violation Description: Failure of the leak detection equipment to have an audible and visual alarm as required.
Violation Notes: Returned to compliance on 04/20/2021. Failure to maintain visual alarm; overfill alarm bulb.
Violation Division: Santa Monica Fire Department
Violation Program: UST
Violation Source: CERS,

Site ID: 399987
Site Name: Providence Saint John's Health Center
Violation Date: 04-13-2015
Citation: 23 CCR 16 2638 - California Code of Regulations, Title 23, Chapter 16, Section(s) 2638
Violation Description: Failure to test leak detection equipment as required every 12 months

Map ID
Direction
Distance
Elevation

MAP FINDINGS

Site

Database(s)

EDR ID Number
EPA ID Number

PROVIDENCE SAINT JOHN'S HEALTH CENTER (Continued)

S123079678

Violation Notes: (VPH, sensor, LLD, ATG, etc.) and/or submit monitoring system certification to the CUPA within 30 days of completion of the test
Returned to compliance on 05/27/2015. Failure to submit Monitoring System Certification within 30 days of testing.

Violation Division: Santa Monica Fire Department
Violation Program: UST
Violation Source: CERS,

Site ID: 399987
Site Name: Providence Saint John's Health Center
Violation Date: 03-30-2016
Citation: 23 CCR 16 2638(f) - California Code of Regulations, Title 23, Chapter 16, Section(s) 2638(f)

Violation Description: Failure to properly affix tag/sticker on monitoring equipment being certified, repaired, or replaced.

Violation Notes: Returned to compliance on 03/30/2016. L1 & L3
Violation Division: Santa Monica Fire Department
Violation Program: UST
Violation Source: CERS,

Site ID: 399987
Site Name: Providence Saint John's Health Center
Violation Date: 12-16-2019
Citation: 23 CCR 16 2712(b)(2) - California Code of Regulations, Title 23, Chapter 16, Section(s) 2712(b)(2)

Violation Description: Failure to maintain monitoring records for release detection and/or maintain records of appropriate follow-up actions.

Violation Notes: Returned to compliance on 04/13/2021.
Violation Division: Santa Monica Fire Department
Violation Program: UST
Violation Source: CERS,

Site ID: 399987
Site Name: Providence Saint John's Health Center
Violation Date: 03-15-2021
Citation: HSC 6.7 25284, 25286 - California Health and Safety Code, Chapter 6.7, Section(s) 25284, 25286

Violation Description: Failure to submit a complete and accurate application for a permit to operate a UST, or for renewal of the permit.

Violation Notes: The CERS submittal for the UST program has not been Accepted and permit expired 12/31/2019. Submit and/or maintain a complete and/or accurate UST Operating Permit Application, including for permit renewal.

Violation Division: Santa Monica Fire Department
Violation Program: UST
Violation Source: CERS,

Site ID: 399987
Site Name: Providence Saint John's Health Center
Violation Date: 04-13-2015
Citation: 23 CCR 16 2632, 2634, 2636, 2666 - California Code of Regulations, Title 23, Chapter 16, Section(s) 2632, 2634, 2636, 2666

Violation Description: Failure of the leak detection equipment to have an audible and visual alarm as required.

Violation Notes: Returned to compliance on 08/27/2015. Overfill alarm bulb is burned out.

Violation Division: Santa Monica Fire Department

Map ID
Direction
Distance
Elevation

MAP FINDINGS

Site

Database(s)

EDR ID Number
EPA ID Number

PROVIDENCE SAINT JOHN'S HEALTH CENTER (Continued)

S123079678

Violation Program: UST
Violation Source: CERS,

Site ID: 399987
Site Name: Providence Saint John's Health Center
Violation Date: 12-16-2019
Citation: HSC 6.7 25292(e) - California Health and Safety Code, Chapter 6.7, Section(s) 25292(e)
Violation Description: Failure to install a line leak detector (LLD).
Violation Notes: Returned to compliance on 09/07/2021. Boiler return line; line covered under TIUGA/APSA program

Violation Division: Santa Monica Fire Department
Violation Program: UST
Violation Source: CERS,

Site ID: 399987
Site Name: Providence Saint John's Health Center
Violation Date: 12-16-2019
Citation: 23 CCR 16 2712(b)(1)(G) - California Code of Regulations, Title 23, Chapter 16, Section(s) 2712(b)(1)(G)
Violation Description: Failure to comply with one or more of the following overfill prevention equipment requirements: Alert the transfer operator when the tank is 90 percent full by restricting the flow into the tank or triggering an audible and visual alarm; or Restrict delivery of flow to the tank at least 30 minutes before the tank overfills, provided the restriction occurs when the tank is filled to no more than 95 percent of capacity; and activate an audible alarm at least five minutes before the tank overfills; or Provide positive shut-off of flow to the tank when the tank is filled to no more than 95 percent of capacity; or Provide positive shut-off of flow to the tank so that none of the fittings located on the top of the tank are exposed to product due to overfilling. Install/retrofit overfill prevention equipment that does not use flow restrictors on vent piping to meet overfill prevention equipment requirements when the overfill prevention equipment is installed, repaired, or replaced on and after October 1, 2018. For USTs installed before October 1, 2018, perform an inspection by October 13, 2018 and every 36 months thereafter. For USTs installed on and after October 1, 2018, perform an inspection at installation and every 36 months thereafter. Inspected within 30 days after a repair to the overfill prevention equipment. Inspected using an applicable manufacturer guidelines, industry codes, engineering standards, or a method approved by a professional engineer. Inspected by a certified UST service technician. Maintain records of overfill prevention equipment inspection for 36 months.
Violation Notes: Returned to compliance on 04/20/2021. Replace bulb on overfill alarm.
Violation Division: Santa Monica Fire Department
Violation Program: UST
Violation Source: CERS,

Site ID: 399987
Site Name: Providence Saint John's Health Center
Violation Date: 03-16-2017
Citation: 23 CCR 16 2715(c) - California Code of Regulations, Title 23, Chapter 16, Section(s) 2715(c)
Violation Description: Failure to comply with one or more of the following designated operator (DO) monthly inspection requirements: Be performed by an ICC certified DO. Inspect monthly alarm history report, check that alarms

Map ID
Direction
Distance
Elevation

MAP FINDINGS

Site

Database(s)

EDR ID Number
EPA ID Number

PROVIDENCE SAINT JOHN'S HEALTH CENTER (Continued)

S123079678

are documented and responded to appropriately, and attach a copy. Inspect for the presence of liquid/debris in spill containers. Inspect for the presence of liquid/debris in under dispenser containment (UDC) and ensure that the monitoring equipment is positioned correctly. Inspect for liquid or debris in containment sumps where an alarm occurred with no service visit. Check that all testing and maintenance has been completed and documented. Verify that all facility employees have been properly trained.

Violation Notes: Returned to compliance on 03/16/2017. No tape reading attached to monthly report in May, 2016 and only 2 fill buckets inspection in November and December, 2016.

Violation Division: Santa Monica Fire Department
Violation Program: UST
Violation Source: CERS,

Site ID: 399987
Site Name: Providence Saint John's Health Center
Violation Date: 03-15-2021
Citation: 23 CCR 16 2638(d) - California Code of Regulations, Title 23, Chapter 16, Section(s) 2638(d)

Violation Description: Failure to submit the Monitoring System Certification Form to the UPA within 30 days of completion of the test.

Violation Notes: Returned to compliance on 04/20/2021. Owner/Operator did not submit the Monitoring System Certification Form to the CUPA within 30 days of completion of the test. Submit copy of the Monitoring System Certification to the CUPA.

Violation Division: Santa Monica Fire Department
Violation Program: UST
Violation Source: CERS,

Site ID: 399987
Site Name: Providence Saint John's Health Center
Violation Date: 03-31-2019
Citation: 23 CCR 16 2712(b)(1)(F) - California Code of Regulations, Title 23, Chapter 16, Section(s) 2712(b)(1)(F)

Violation Description: "Failure to conduct secondary containment testing, or one or more of the following requirements: Perform the test of the secondary containment system upon installation, within six months of installation and every 36 months thereafter. Perform the test of a secondary containment component within 30 days of a repair or discontinuing vacuum, pressure or hydrostatic monitoring. Use a procedure that demonstrates the system works as well as at installation. Use applicable manufacturer guidelines, industry codes, engineering standard, or professional engineer approval. Performed by a certified service technician. Maintain records of secondary containment testing for 36 months."

Violation Notes: Returned to compliance on 04/02/2019.

Violation Division: Santa Monica Fire Department
Violation Program: UST
Violation Source: CERS,

Site ID: 399987
Site Name: Providence Saint John's Health Center
Violation Date: 03-15-2021
Citation: 23 CCR 16 2716(e) - California Code of Regulations, Title 23, Chapter 16, Section(s) 2716(e)

Violation Description: For designated operator (DO) monthly inspections conducted before

Map ID
Direction
Distance
Elevation

MAP FINDINGS

Site

Database(s)

EDR ID Number
EPA ID Number

PROVIDENCE SAINT JOHN'S HEALTH CENTER (Continued)

S123079678

October 1, 2018, failure to comply with one or more of the following requirements: Be performed by an ICC certified DO. Inspect monthly alarm history report, check that alarms are documented and responded to appropriately, and attach a copy. Inspect for the presence of liquid/debris in spill containers. Inspect for the presence of liquid/debris in under dispenser containment (UDC) and ensure that the monitoring equipment is positioned correctly. Inspect for liquid or debris in containment sumps where an alarm occurred with no service visit. Check that all testing and maintenance has been completed and documented. Verify that all facility employees have been trained in accordance with 23 CCR 2715(c). For designated operator (DO) 30 day inspections conducted on and after October 1, 2018, failure to conduct the designated UST operator visual inspection at least once every 30 days.

Violation Notes: Returned to compliance on 03/15/2021. Monthly checklists did not reference non-compliance with leak detection requirements, compliance with tank/line tightness test, and have not been signed by Tank Owner/Operator within the prescribed timeframe. Ensure that DO is complying with all the requirements noted above. Submit copy of compliant DO inspection record.

Violation Division: Santa Monica Fire Department
Violation Program: UST
Violation Source: CERS,

Site ID: 399987
Site Name: Providence Saint John's Health Center
Violation Date: 03-30-2016
Citation: 23 CCR 16 2715 - California Code of Regulations, Title 23, Chapter 16, Section(s) 2715

Violation Description: Failure to comply with one or more of the designated operator monthly inspection requirements: failed to inspect the monthly alarm history report; attach a copy of the alarm history; failed to inspect for the presence of liquid or debris in the spill container/spill bucket and under dispenser containment; failed to inspect the under dispenser containment to ensure that monitoring equipment is placed in the proper position; failure to inspect for liquid or debris in the containment sump where an alarm occurred or for which there is no record of a service visit; or failure to check that all testing and maintenance has been completed and documented.

Violation Notes: Returned to compliance on 03/30/2016. no tape readings and incorrect dates for monitoring system certification, spill bucket testing, and secondary containment testing provided

Violation Division: Santa Monica Fire Department
Violation Program: UST
Violation Source: CERS,

Evaluation:
Eval General Type: Other/Unknown
Eval Date: 10-31-2019
Violations Found: No
Eval Type: Other, not routine, done by local agency
Eval Notes: overfill prevention equipment replacement & inspection
Eval Division: Santa Monica Fire Department
Eval Program: UST
Eval Source: CERS,

Eval General Type: Compliance Evaluation Inspection

Map ID
Direction
Distance
Elevation

MAP FINDINGS

Site

Database(s)

EDR ID Number
EPA ID Number

PROVIDENCE SAINT JOHN'S HEALTH CENTER (Continued)

S123079678

Eval Date: 12-16-2019
Violations Found: Yes
Eval Type: Routine done by local agency
Eval Notes: Not reported
Eval Division: Santa Monica Fire Department
Eval Program: UST
Eval Source: CERS,

Eval General Type: Compliance Evaluation Inspection
Eval Date: 03-15-2018
Violations Found: Yes
Eval Type: Routine done by local agency
Eval Notes: Not reported
Eval Division: Santa Monica Fire Department
Eval Program: UST
Eval Source: CERS,

Eval General Type: Compliance Evaluation Inspection
Eval Date: 03-15-2021
Violations Found: Yes
Eval Type: Routine done by local agency
Eval Notes: Not reported
Eval Division: Santa Monica Fire Department
Eval Program: UST
Eval Source: CERS,

Eval General Type: Compliance Evaluation Inspection
Eval Date: 03-30-2016
Violations Found: Yes
Eval Type: Routine done by local agency
Eval Notes: Not reported
Eval Division: Santa Monica Fire Department
Eval Program: UST
Eval Source: CERS,

Eval General Type: Compliance Evaluation Inspection
Eval Date: 05-08-2013
Violations Found: Yes
Eval Type: Routine done by local agency
Eval Notes: Not reported
Eval Division: Santa Monica Fire Department
Eval Program: UST
Eval Source: CERS,

Eval General Type: Compliance Evaluation Inspection
Eval Date: 06-23-2015
Violations Found: Yes
Eval Type: Routine done by local agency
Eval Notes: Not reported
Eval Division: Santa Monica Fire Department
Eval Program: HMRRP
Eval Source: CERS,

Eval General Type: Compliance Evaluation Inspection
Eval Date: 07-18-2018
Violations Found: No
Eval Type: Routine done by local agency

Map ID
Direction
Distance
Elevation

MAP FINDINGS

Site

Database(s)

EDR ID Number
EPA ID Number

PROVIDENCE SAINT JOHN'S HEALTH CENTER (Continued)

S123079678

Eval Notes: Eddie Paez, Regional Director of Operations & Oscar Simon, Assistant Director-Environmental Services Providence Saint John s Health Center

Eval Division: Los Angeles County Fire Department

Eval Program: HWLQG

Eval Source: CERS,

Eval General Type: Other/Unknown

Eval Date: 07-23-2015

Violations Found: No

Eval Type: Other, not routine, done by local agency

Eval Notes: primary piping test

Eval Division: Santa Monica Fire Department

Eval Program: UST

Eval Source: CERS,

Eval General Type: Other/Unknown

Eval Date: 07-24-2015

Violations Found: No

Eval Type: Other, not routine, done by local agency

Eval Notes: secondary piping/initial sump tests

Eval Division: Santa Monica Fire Department

Eval Program: UST

Eval Source: CERS,

Eval General Type: Other/Unknown

Eval Date: 07-28-2015

Violations Found: No

Eval Type: Other, not routine, done by local agency

Eval Notes: final sump test

Eval Division: Santa Monica Fire Department

Eval Program: UST

Eval Source: CERS,

Eval General Type: Other/Unknown

Eval Date: 09-07-2021

Violations Found: No

Eval Type: Other, not routine, done by local agency

Eval Notes: Transition of lines associated with boiler system to TIUGA/APSA program; no longer part of UST system.

Eval Division: Santa Monica Fire Department

Eval Program: UST

Eval Source: CERS,

Eval General Type: Other/Unknown

Eval Date: 09-18-2017

Violations Found: No

Eval Type: Other, not routine, done by local agency

Eval Notes: Repair to exterior alarm scheduled but no technician on-site.

Eval Division: Los Angeles County Fire Department

Eval Program: UST

Eval Source: CERS,

Eval General Type: Compliance Evaluation Inspection

Eval Date: 03-16-2017

Violations Found: Yes

Eval Type: Routine done by local agency

Eval Notes: Not reported

Map ID
Direction
Distance
Elevation

MAP FINDINGS

Site

Database(s)

EDR ID Number
EPA ID Number

PROVIDENCE SAINT JOHN'S HEALTH CENTER (Continued)

S123079678

Eval Division: Santa Monica Fire Department
Eval Program: UST
Eval Source: CERS,

Eval General Type: Compliance Evaluation Inspection
Eval Date: 03-31-2021
Violations Found: No
Eval Type: Routine done by local agency
Eval Notes: Jerahmy Farradzs, director of Environmental Service
Eval Division: Los Angeles County Fire Department
Eval Program: HWLQG
Eval Source: CERS,

Eval General Type: Other/Unknown
Eval Date: 04-02-2019
Violations Found: No
Eval Type: Other, not routine, done by local agency
Eval Notes: SB 989 and overfill prevention inspection
Eval Division: Santa Monica Fire Department
Eval Program: UST
Eval Source: CERS,

Eval General Type: Compliance Evaluation Inspection
Eval Date: 06-12-2019
Violations Found: No
Eval Type: Routine done by local agency
Eval Notes: Not reported
Eval Division: Santa Monica Fire Department
Eval Program: HMRRP
Eval Source: CERS,

Eval General Type: Compliance Evaluation Inspection
Eval Date: 07-09-2015
Violations Found: No
Eval Type: Routine done by local agency
Eval Notes: Eddie Paez
Eval Division: Los Angeles County Fire Department
Eval Program: HWLQG
Eval Source: CERS,

Eval General Type: Other/Unknown
Eval Date: 07-16-2015
Violations Found: No
Eval Type: Other, not routine, done by local agency
Eval Notes: test of temporary line prior to investigation
Eval Division: Santa Monica Fire Department
Eval Program: UST
Eval Source: CERS,

Eval General Type: Other/Unknown
Eval Date: 07-22-2015
Violations Found: No
Eval Type: Other, not routine, done by local agency
Eval Notes: 2nd helium test upon exposure of piping
Eval Division: Santa Monica Fire Department
Eval Program: UST
Eval Source: CERS,

Map ID
Direction
Distance
Elevation

MAP FINDINGS

Site

Database(s)

EDR ID Number
EPA ID Number

PROVIDENCE SAINT JOHN'S HEALTH CENTER (Continued)

S123079678

Eval General Type: Other/Unknown
Eval Date: 04-10-2019
Violations Found: No
Eval Type: Other, not routine, done by local agency
Eval Notes: tank/line tightness test
Eval Division: Santa Monica Fire Department
Eval Program: UST
Eval Source: CERS,

Eval General Type: Compliance Evaluation Inspection
Eval Date: 04-11-2018
Violations Found: Yes
Eval Type: Routine done by local agency
Eval Notes: Not reported
Eval Division: Santa Monica Fire Department
Eval Program: HMRRP
Eval Source: CERS,

Eval General Type: Compliance Evaluation Inspection
Eval Date: 04-13-2015
Violations Found: Yes
Eval Type: Routine done by local agency
Eval Notes: Not reported
Eval Division: Santa Monica Fire Department
Eval Program: UST
Eval Source: CERS,

Eval General Type: Other/Unknown
Eval Date: 10-12-2017
Violations Found: No
Eval Type: Other, not routine, done by local agency
Eval Notes: Repair to exterior alarm scheduled but determined that overfill alarm for all tanks were functional. No repair/replacement performed.
Eval Division: Santa Monica Fire Department
Eval Program: UST
Eval Source: CERS,

Eval General Type: Compliance Evaluation Inspection
Eval Date: 12-14-2020
Violations Found: Yes
Eval Type: Routine done by local agency
Eval Notes: Not reported
Eval Division: Santa Monica Fire Department
Eval Program: UST
Eval Source: CERS,

Eval General Type: Other/Unknown
Eval Date: 07-17-2015
Violations Found: No
Eval Type: Other, not routine, done by local agency
Eval Notes: helium test as part of investigation
Eval Division: Santa Monica Fire Department
Eval Program: UST
Eval Source: CERS,

Eval General Type: Other/Unknown
Eval Date: 09-18-2017

Map ID
Direction
Distance
Elevation

MAP FINDINGS

Site

Database(s)

EDR ID Number
EPA ID Number

PROVIDENCE SAINT JOHN'S HEALTH CENTER (Continued)

S123079678

Violations Found: No
Eval Type: Other, not routine, done by local agency
Eval Notes: Repair to exterior alarm scheduled but no technician on-site.
Eval Division: Santa Monica Fire Department
Eval Program: UST
Eval Source: CERS,

Enforcement Action:
Site ID: 399987
Site Name: Providence Saint John's Health Center
Site Address: 2121 SANTA MONICA BLVD
Site City: SANTA MONICA
Site Zip: 90404
Enf Action Date: 05-22-2015
Enf Action Type: Notice of Violation (Unified Program)
Enf Action Description: Notice of Violation Issued by the Inspector at the Time of Inspection
Enf Action Notes: Not reported
Enf Action Division: Santa Monica Fire Department
Enf Action Program: UNSPEC
Enf Action Source: CERS,

Affiliation:
Affiliation Type Desc: Environmental Contact
Entity Name: Jerehmy Farradz
Entity Title: Not reported
Affiliation Address: 2121 Santa Monica Blvd.
Affiliation City: Santa Monica
Affiliation State: CA
Affiliation Country: Not reported
Affiliation Zip: 90404
Affiliation Phone: ,

Affiliation Type Desc: Facility Mailing Address
Entity Name: Mailing Address
Entity Title: Not reported
Affiliation Address: 2121 Santa Monica Blvd.
Affiliation City: Santa Monica
Affiliation State: CA
Affiliation Country: Not reported
Affiliation Zip: 90404
Affiliation Phone: ,

Affiliation Type Desc: Identification Signer
Entity Name: Paul Johnson
Entity Title: Director of Facilities/Clinical Engineering
Affiliation Address: Not reported
Affiliation City: Not reported
Affiliation State: Not reported
Affiliation Country: Not reported
Affiliation Zip: Not reported
Affiliation Phone: ,

Affiliation Type Desc: UST Tank Owner
Entity Name: PAUL JOHNSON
Entity Title: Not reported
Affiliation Address: 2121 Santa Monica Blvd.

Map ID
Direction
Distance
Elevation

MAP FINDINGS

Site

Database(s)

EDR ID Number
EPA ID Number

PROVIDENCE SAINT JOHN'S HEALTH CENTER (Continued)

S123079678

Affiliation City: Santa Monica
Affiliation State: ca
Affiliation Country: United States
Affiliation Zip: 90404
Affiliation Phone: (310) 829-8592,

Affiliation Type Desc: CUPA District
Entity Name: Santa Monica Fire Dept
Entity Title: Not reported
Affiliation Address: 333 Olympic Drive - 2nd Floor
Affiliation City: Santa Monica
Affiliation State: CA
Affiliation Country: Not reported
Affiliation Zip: 90401
Affiliation Phone: (310) 434-2666,

Affiliation Type Desc: Document Preparer
Entity Name: Paul Johnson
Entity Title: Not reported
Affiliation Address: Not reported
Affiliation City: Not reported
Affiliation State: Not reported
Affiliation Country: Not reported
Affiliation Zip: Not reported
Affiliation Phone: ,

Affiliation Type Desc: Parent Corporation
Entity Name: Saint John's Health Center
Entity Title: Not reported
Affiliation Address: Not reported
Affiliation City: Not reported
Affiliation State: Not reported
Affiliation Country: Not reported
Affiliation Zip: Not reported
Affiliation Phone: ,

Affiliation Type Desc: UST Tank Operator
Entity Name: PAUL JOHNSON
Entity Title: Not reported
Affiliation Address: 2121 Santa Monica Blvd
Affiliation City: Santa Monica
Affiliation State: ca
Affiliation Country: United States
Affiliation Zip: 90404
Affiliation Phone: (310) 570-5630,

Affiliation Type Desc: Legal Owner
Entity Name: Providence Health & Services/Owner Contact: Paul Johnson
Entity Title: Not reported
Affiliation Address: 2121 Santa Monica Blvd.
Affiliation City: Santa Monica
Affiliation State: CA
Affiliation Country: United States
Affiliation Zip: 90404
Affiliation Phone: (310) 829-8592,

Affiliation Type Desc: Operator

Map ID
Direction
Distance
Elevation

MAP FINDINGS

Site

Database(s)

EDR ID Number
EPA ID Number

PROVIDENCE SAINT JOHN'S HEALTH CENTER (Continued)

S123079678

Entity Name: PAUL JOHNSON
Entity Title: Not reported
Affiliation Address: Not reported
Affiliation City: Not reported
Affiliation State: Not reported
Affiliation Country: Not reported
Affiliation Zip: Not reported
Affiliation Phone: (714) 580-2793,

Affiliation Type Desc: UST Property Owner Name
Entity Name: Providence Saint John's Health Center
Entity Title: Not reported
Affiliation Address: 2121 Santa Monica Blvd .
Affiliation City: Santa Monica
Affiliation State: ca
Affiliation Country: United States
Affiliation Zip: 90404
Affiliation Phone: (310) 829-8592,

Name: PROVIDENCE SAINT JOHN'S HEALTH CENTER
Address: 2121 SANTA MONICA BLVD.
City,State,Zip: SANTA MONICA, CA 90404
Site ID: 64101
CERS ID: T10000000705
CERS Description: Leaking Underground Storage Tank Cleanup Site

Affiliation:

Affiliation Type Desc: Local Agency Caseworker
Entity Name: MONICA HANLEY - SANTA MONICA, CITY OF
Entity Title: Not reported
Affiliation Address: 333 Olympic Drive - 2nd Floor
Affiliation City: SANTA MONICA
Affiliation State: CA
Affiliation Country: Not reported
Affiliation Zip: Not reported
Affiliation Phone: ,

Affiliation Type Desc: Regional Board Caseworker
Entity Name: DAVID M. BJOSTAD - LOS ANGELES RWQCB (REGION 4)
Entity Title: Not reported
Affiliation Address: 320 W. 4th Street, Suite 200
Affiliation City: Los Angeles
Affiliation State: CA
Affiliation Country: Not reported
Affiliation Zip: Not reported
Affiliation Phone: ,

HWTS:

Name: PROVIDENCE SAINT JOHN'S HEALTH CENTER
Address: 2121 SANTA MONICA BLVD
Address 2: Not reported
City,State,Zip: SANTA MONICA, CA 90404
EPA ID: CAR000265645
Inactive Date: 06/30/2020
Create Date: 09/02/2016

Map ID
Direction
Distance
Elevation

MAP FINDINGS

Site

Database(s)

EDR ID Number
EPA ID Number

PROVIDENCE SAINT JOHN'S HEALTH CENTER (Continued)

S123079678

Last Act Date: 01/04/2021
Mailing Name: Not reported
Mailing Address: 2121 SANTA MONICA BLVD
Mailing Address 2: Not reported
Mailing City,State,Zip: SANTA MONICA, CA 90404
Owner Name: PROVIDENCE ST JOHN'S HEALTH CENTER
Owner Address: 2121 SANTA MONICA BLVD
Owner Address 2: Not reported
Owner City,State,Zip: SANTA MONICA, CA 90404
Contact Name: PAUL
Contact Address: 2121 SANTA MONICA BLVD
Contact Address 2: Not reported
City,State,Zip: SANTA MONICA, CA 90404

NAICS:

EPA ID: CAR000265645
Create Date: 2016-09-02 14:38:32.787
NAICS Code: 99999
NAICS Description: Not Otherwise Specified
Issued EPA ID Date: 2016-09-02 14:38:32.76700
Inactive Date: 2020-06-30 00:00:00
Facility Name: PROVIDENCE SAINT JOHN'S HEALTH CENTER
Facility Address: 2121 SANTA MONICA BLVD
Facility Address 2: Not reported
Facility City: SANTA MONICA
Facility County: Not reported
Facility State: CA
Facility Zip: 90404

Name: SAINT JOHN'S HEALTH CENTER
Address: 2121 SANTA MONICA BLVD
Address 2: Not reported
City,State,Zip: SANTA MONICA, CA 90404
EPA ID: CAP000306654
Inactive Date: 06/29/2020
Create Date: 03/30/2020
Last Act Date: 06/30/2020
Mailing Name: Not reported
Mailing Address: 2121 SANTA MONICA BLVD
Mailing Address 2: Not reported
Mailing City,State,Zip: SANTA MONICA, CA 90404
Owner Name: SAINT JOHN'S MEDICAL CENTER
Owner Address: 2121 SANTA MONICA BLVD
Owner Address 2: Not reported
Owner City,State,Zip: SANTA MONICA, CA 90404
Contact Name: JERAHMY FARRADZS
Contact Address: 2121 SANTA MONICA BLVD
Contact Address 2: Not reported
City,State,Zip: SANTA MONICA, CA 90404

Map ID
 Direction
 Distance
 Elevation

MAP FINDINGS

Site

Database(s)

EDR ID Number
 EPA ID Number

H67
SSW
1/8-1/4
0.129 mi.
679 ft.

SAINT JOHN'S HEALTH CENTER
2121 SANTA MONICA BLVD
SANTA MONICA, CA 90404

RCRA-SQG **1026171401**
CAP000306654

Site 6 of 8 in cluster H

Relative:
Lower

RCRA-SQG:

Actual:
155 ft.

Date Form Received by Agency:	20200330
Handler Name:	SAINT JOHN'S HEALTH CENTER
Handler Address:	2121 SANTA MONICA BLVD
Handler City,State,Zip:	SANTA MONICA, CA 90404
EPA ID:	CAP000306654
Contact Name:	JERAHMY FARRADZS
Contact Address:	SANTA MONICA BLVD
Contact City,State,Zip:	SANTA MONICA, CA 90494
Contact Telephone:	310-829-8421
Contact Fax:	Not reported
Contact Email:	JERAHMY.FARRADZS@CROTHALL.COM
Contact Title:	DIRECTOR OF EVS
EPA Region:	09
Land Type:	County
Federal Waste Generator Description:	Small Quantity Generator
Non-Notifier:	Not reported
Biennial Report Cycle:	Not reported
Accessibility:	Not reported
Active Site Indicator:	Handler Activities
State District Owner:	Not reported
State District:	Not reported
Mailing Address:	SANTA MONICA BLVD
Mailing City,State,Zip:	SANTA MONICA, CA 90494
Owner Name:	SAINT JOHN'S MEDICAL CENTER
Owner Type:	County
Operator Name:	SAINT JOHN'S MEDICAL CENTER
Operator Type:	County
Short-Term Generator Activity:	Yes
Importer Activity:	No
Mixed Waste Generator:	No
Transporter Activity:	No
Transfer Facility Activity:	No
Recycler Activity with Storage:	No
Small Quantity On-Site Burner Exemption:	No
Smelting Melting and Refining Furnace Exemption:	No
Underground Injection Control:	No
Off-Site Waste Receipt:	No
Universal Waste Indicator:	No
Universal Waste Destination Facility:	No
Federal Universal Waste:	No
Active Site Fed-Reg Treatment Storage and Disposal Facility:	Not reported
Active Site Converter Treatment storage and Disposal Facility:	Not reported
Active Site State-Reg Treatment Storage and Disposal Facility:	Not reported
Active Site State-Reg Handler:	---
Federal Facility Indicator:	Not reported
Hazardous Secondary Material Indicator:	N
Sub-Part K Indicator:	Not reported
Commercial TSD Indicator:	No
Treatment Storage and Disposal Type:	Not reported
2018 GPRA Permit Baseline:	Not on the Baseline
2018 GPRA Renewals Baseline:	Not on the Baseline
Permit Renewals Workload Universe:	Not reported

Map ID
 Direction
 Distance
 Elevation

MAP FINDINGS

Site

Database(s)

EDR ID Number
 EPA ID Number

SAINT JOHN'S HEALTH CENTER (Continued)

1026171401

Permit Workload Universe:	Not reported
Permit Progress Universe:	Not reported
Post-Closure Workload Universe:	Not reported
Closure Workload Universe:	Not reported
202 GPRA Corrective Action Baseline:	No
Corrective Action Workload Universe:	No
Subject to Corrective Action Universe:	No
Non-TSDFs Where RCRA CA has Been Imposed Universe:	No
TSDFs Potentially Subject to CA Under 3004 (u)/(v) Universe:	No
TSDFs Only Subject to CA under Discretionary Auth Universe:	No
Corrective Action Priority Ranking:	No NCAPS ranking
Environmental Control Indicator:	No
Institutional Control Indicator:	No
Human Exposure Controls Indicator:	N/A
Groundwater Controls Indicator:	N/A
Operating TSDF Universe:	Not reported
Full Enforcement Universe:	Not reported
Significant Non-Complier Universe:	No
Unaddressed Significant Non-Complier Universe:	No
Addressed Significant Non-Complier Universe:	No
Significant Non-Complier With a Compliance Schedule Universe:	No
Financial Assurance Required:	Not reported
Handler Date of Last Change:	20200330
Recognized Trader-Importer:	No
Recognized Trader-Exporter:	No
Importer of Spent Lead Acid Batteries:	No
Exporter of Spent Lead Acid Batteries:	No
Recycler Activity Without Storage:	No
Manifest Broker:	No
Sub-Part P Indicator:	No

Hazardous Waste Summary:

Waste Code:	D001
Waste Description:	IGNITABLE WASTE

Handler - Owner Operator:

Owner/Operator Indicator:	Operator
Owner/Operator Name:	SAINT JOHN'S MEDICAL CENTER
Legal Status:	County
Date Became Current:	Not reported
Date Ended Current:	Not reported
Owner/Operator Address:	2121 SANTA MONICA BLVD
Owner/Operator City,State,Zip:	SANTA MONICA, CA 90404
Owner/Operator Telephone:	Not reported
Owner/Operator Telephone Ext:	Not reported
Owner/Operator Fax:	Not reported
Owner/Operator Email:	Not reported

Owner/Operator Indicator:	Owner
Owner/Operator Name:	SAINT JOHN'S MEDICAL CENTER
Legal Status:	County
Date Became Current:	20200303
Date Ended Current:	Not reported
Owner/Operator Address:	2121 SANTA MONICA BLVD
Owner/Operator City,State,Zip:	SANTA MONICA, CA 90404

Map ID
 Direction
 Distance
 Elevation

MAP FINDINGS

Site

Database(s)

EDR ID Number
 EPA ID Number

SAINT JOHN'S HEALTH CENTER (Continued)

1026171401

Owner/Operator Telephone:	Not reported
Owner/Operator Telephone Ext:	Not reported
Owner/Operator Fax:	Not reported
Owner/Operator Email:	Not reported

Historic Generators:

Receive Date:	20200330
Handler Name:	SAINT JOHN'S HEALTH CENTER
Federal Waste Generator Description:	Small Quantity Generator
State District Owner:	Not reported
Large Quantity Handler of Universal Waste:	No
Recognized Trader Importer:	No
Recognized Trader Exporter:	No
Spent Lead Acid Battery Importer:	No
Spent Lead Acid Battery Exporter:	No
Current Record:	Yes
Non Storage Recycler Activity:	No
Electronic Manifest Broker:	No

List of NAICS Codes and Descriptions:

NAICS Code:	562211
NAICS Description:	HAZARDOUS WASTE TREATMENT AND DISPOSAL

Facility Has Received Notices of Violations:

Violations:	No Violations Found
-------------	---------------------

Evaluation Action Summary:

Evaluations:	No Evaluations Found
--------------	----------------------

H68
SSW
1/8-1/4
0.129 mi.
679 ft.

PROVIDENCE SAINT JOHN'S HEALTH CENTER
2121 SANTA MONICA BLVD
SANTA MONICA, CA 90404
Site 7 of 8 in cluster H

CA UST **U004266176**
N/A

Relative:
Lower
Actual:
155 ft.

UST:

Name:	PROVIDENCE SAINT JOHN'S HEALTH CENTER
Address:	2121 SANTA MONICA BLVD
City,State,Zip:	SANTA MONICA, CA 90404
Facility ID:	Not reported
Permitting Agency:	Santa Monica Fire Department
CERSID:	Not reported
Latitude:	37.14814
Longitude:	-119.644249

Name:	PROVIDENCE SAINT JOHN'S HEALTH CENTER
Address:	2121 SANTA MONICA BLVD
City,State,Zip:	SANTA MONICA, CA 90404
Facility ID:	Not reported
Permitting Agency:	Santa Monica Fire Department
CERSID:	10134292
Latitude:	37.14814
Longitude:	-119.644249

Map ID
 Direction
 Distance
 Elevation

MAP FINDINGS

EDR ID Number
 EPA ID Number

Map ID	Site	Database(s)	EDR ID Number
H69 SSW 1/8-1/4 0.129 mi. 679 ft.	PROVIDENCE SAINT JOHN'S HEALTH CENTER 2121 SANTA MONICA BLVD. SANTA MONICA, CA 90404 Site 8 of 8 in cluster H	RCRA-SQG FINDS ECHO	1019327286 CAR000265645

Relative: Lower	RCRA-SQG: Date Form Received by Agency:	20160811	
Actual: 155 ft.	Handler Name:	PROVIDENCE SAINT JOHN'S HEALTH CENTER	
	Handler Address:	2121 SANTA MONICA BLVD.	
	Handler City,State,Zip:	SANTA MONICA, CA 90404	
	EPA ID:	CAR000265645	
	Contact Name:	ARMAN KESHISHIAN	
	Contact Address:	SANTA MONICA BLVD.	
	Contact City,State,Zip:	SANTA MONICA, CA 90404	
	Contact Telephone:	310-829-8489	
	Contact Fax:	Not reported	
	Contact Email:	ARMAN.KESHISHIAN@PROVIDENCE.ORG	
	Contact Title:	DIRECTOR OF FACILITIES	
	EPA Region:	09	
	Land Type:	Private	
	Federal Waste Generator Description:	Small Quantity Generator	
	Non-Notifier:	Not reported	
	Biennial Report Cycle:	Not reported	
	Accessibility:	Not reported	
	Active Site Indicator:	Handler Activities	
	State District Owner:	Not reported	
	State District:	Not reported	
	Mailing Address:	SANTA MONICA BLVD.	
	Mailing City,State,Zip:	SANTA MONICA, CA 90404	
	Owner Name:	PROVIDENCE SAINT JOHN'S HEALTH CENTER	
	Owner Type:	Private	
	Operator Name:	PROVIDENCE SAINT JOHN'S HEALTH CENTER	
	Operator Type:	Private	
	Short-Term Generator Activity:	No	
	Importer Activity:	No	
	Mixed Waste Generator:	No	
	Transporter Activity:	No	
	Transfer Facility Activity:	No	
	Recycler Activity with Storage:	No	
	Small Quantity On-Site Burner Exemption:	No	
	Smelting Melting and Refining Furnace Exemption:	No	
	Underground Injection Control:	No	
	Off-Site Waste Receipt:	No	
	Universal Waste Indicator:	No	
	Universal Waste Destination Facility:	No	
	Federal Universal Waste:	No	
	Active Site Fed-Reg Treatment Storage and Disposal Facility:	Not reported	
	Active Site Converter Treatment storage and Disposal Facility:	Not reported	
	Active Site State-Reg Treatment Storage and Disposal Facility:	Not reported	
	Active Site State-Reg Handler:	---	
	Federal Facility Indicator:	Not reported	
	Hazardous Secondary Material Indicator:	NN	
	Sub-Part K Indicator:	Not reported	
	Commercial TSD Indicator:	No	
	Treatment Storage and Disposal Type:	Not reported	
	2018 GPRA Permit Baseline:	Not on the Baseline	
	2018 GPRA Renewals Baseline:	Not on the Baseline	
	Permit Renewals Workload Universe:	Not reported	

Map ID
Direction
Distance
Elevation

MAP FINDINGS

Site

Database(s)

EDR ID Number
EPA ID Number

PROVIDENCE SAINT JOHN'S HEALTH CENTER (Continued)

1019327286

Permit Workload Universe:	Not reported
Permit Progress Universe:	Not reported
Post-Closure Workload Universe:	Not reported
Closure Workload Universe:	Not reported
202 GPRA Corrective Action Baseline:	No
Corrective Action Workload Universe:	No
Subject to Corrective Action Universe:	No
Non-TSDFs Where RCRA CA has Been Imposed Universe:	No
TSDFs Potentially Subject to CA Under 3004 (u)/(v) Universe:	No
TSDFs Only Subject to CA under Discretionary Auth Universe:	No
Corrective Action Priority Ranking:	No NCAPS ranking
Environmental Control Indicator:	No
Institutional Control Indicator:	No
Human Exposure Controls Indicator:	N/A
Groundwater Controls Indicator:	N/A
Operating TSDF Universe:	Not reported
Full Enforcement Universe:	Not reported
Significant Non-Complier Universe:	No
Unaddressed Significant Non-Complier Universe:	No
Addressed Significant Non-Complier Universe:	No
Significant Non-Complier With a Compliance Schedule Universe:	No
Financial Assurance Required:	Not reported
Handler Date of Last Change:	20160902
Recognized Trader-Importer:	No
Recognized Trader-Exporter:	No
Importer of Spent Lead Acid Batteries:	No
Exporter of Spent Lead Acid Batteries:	No
Recycler Activity Without Storage:	Not reported
Manifest Broker:	Not reported
Sub-Part P Indicator:	No

Hazardous Waste Summary:

Waste Code:	D001
Waste Description:	IGNITABLE WASTE
Waste Code:	D008
Waste Description:	LEAD

Handler - Owner Operator:

Owner/Operator Indicator:	Owner
Owner/Operator Name:	PROVIDENCE SAINT JOHN'S HEALTH CENTER
Legal Status:	Private
Date Became Current:	20150901
Date Ended Current:	Not reported
Owner/Operator Address:	2121 SANTA MONICA BLVD
Owner/Operator City,State,Zip:	SANTA MONICA, CA 90404
Owner/Operator Telephone:	310-829-8511
Owner/Operator Telephone Ext:	Not reported
Owner/Operator Fax:	Not reported
Owner/Operator Email:	Not reported

Owner/Operator Indicator:	Operator
Owner/Operator Name:	PROVIDENCE SAINT JOHN'S HEALTH CENTER
Legal Status:	Private
Date Became Current:	20150901

Map ID
Direction
Distance
Elevation

MAP FINDINGS

Site

Database(s)

EDR ID Number
EPA ID Number

PROVIDENCE SAINT JOHN'S HEALTH CENTER (Continued)

1019327286

Date Ended Current: Not reported
Owner/Operator Address: 2121 SANTA MONICA BLVD
Owner/Operator City,State,Zip: SANTA MONICA, CA 90404
Owner/Operator Telephone: 310-829-8511
Owner/Operator Telephone Ext: Not reported
Owner/Operator Fax: Not reported
Owner/Operator Email: Not reported

Historic Generators:

Receive Date: 20160811
Handler Name: PROVIDENCE SAINT JOHN'S HEALTH CENTER
Federal Waste Generator Description: Small Quantity Generator
State District Owner: Not reported
Large Quantity Handler of Universal Waste: No
Recognized Trader Importer: No
Recognized Trader Exporter: No
Spent Lead Acid Battery Importer: No
Spent Lead Acid Battery Exporter: No
Current Record: Yes
Non Storage Recycler Activity: Not reported
Electronic Manifest Broker: Not reported

List of NAICS Codes and Descriptions:

NAICS Code: 62211
NAICS Description: GENERAL MEDICAL AND SURGICAL HOSPITALS

Facility Has Received Notices of Violations:

Violations: No Violations Found

Evaluation Action Summary:

Evaluations: No Evaluations Found

FINDS:

Registry ID: 110065773283

Click Here:

Environmental Interest/Information System:

RCRAInfo is a national information system that supports the Resource Conservation and Recovery Act (RCRA) program through the tracking of events and activities related to facilities that generate, transport, and treat, store, or dispose of hazardous waste. RCRAInfo allows RCRA program staff to track the notification, permit, compliance, and corrective action activities required under RCRA.

STATE MASTER

[Click this hyperlink](#) while viewing on your computer to access additional FINDS: detail in the EDR Site Report.

ECHO:

Envid: 1019327286
Registry ID: 110065773283
DFR URL: <http://echo.epa.gov/detailed-facility-report?fid=110065773283>
Name: SAINT JOHN'S HEALTH CENTER
Address: 2121 SANTA MONICA BLVD

Map ID
 Direction
 Distance
 Elevation

MAP FINDINGS

Site

Database(s)

EDR ID Number
 EPA ID Number

PROVIDENCE SAINT JOHN'S HEALTH CENTER (Continued)

1019327286

City,State,Zip: SANTA MONICA, CA 90404

**K70
 SE
 1/8-1/4
 0.136 mi.
 719 ft.**

**COLORADO PLACE
 BROADWAY AND CLOVERFIELD
 SANTA MONICA, CA 90404**

**CA RESPONSE
 CA ENVIROSTOR
 CA BOND EXP. PLAN
 CA CERS**

**S100833508
 N/A**

Site 1 of 4 in cluster K

**Relative:
 Lower
 Actual:
 152 ft.**

RESPONSE:
 Name: COLORADO PLACE
 Address: BROADWAY AND CLOVERFIELD
 City,State,Zip: SANTA MONICA, CA 90404
 Facility ID: 19490208
 Site Type: State Response
 Site Type Detail: State Response or NPL
 Acres: 15
 National Priorities List: NO
 Cleanup Oversight Agencies: DTSC
 Lead Agency Description: * DTSC
 Project Manager: Not reported
 Supervisor: * Harlan Jeche
 Division Branch: Cleanup Chatsworth
 Site Code: 300036
 Site Mgmt. Req.: NONE SPECIFIED
 Assembly: 50
 Senate: 26
 Special Program Status: Not reported
 Status: No Further Action
 Status Date: 04/15/1991
 Restricted Use: NO
 Funding: Responsible Party
 Latitude: 34.03
 Longitude: -118.4752
 APN: NONE SPECIFIED
 Past Use: AEROSPACE MANUFACTURING/MAINTENANCE, LANDFILL - DOMESTIC,
 MANUFACTURING - METAL, MANUFACTURING - OTHER
 Potential COC : Arsenic Benzene Total Chromium (1:6 ratio Cr VI:Cr III Lead
 TPH-diesel TPH-gas TPH-MOTOR OIL 1,1,1-Trichloroethane (TCA
 Trichloroethylene (TCE Chromium III Chromium VI Nickel Nitric Acid
 Xylenes Zinc
 Confirmed COC: Arsenic Benzene Total Chromium (1:6 ratio Cr VI:Cr III Lead Nitric
 Acid TPH-diesel TPH-gas 1,1,1-Trichloroethane (TCA Chromium III
 Chromium VI Nickel TPH-MOTOR OIL Xylenes Zinc Trichloroethylene (TCE
 Potential Description: SOIL, SV
 Alias Name: CAD981392939
 Alias Type: EPA Identification Number
 Alias Name: 110033613454
 Alias Type: EPA (FRS #)
 Alias Name: P33064
 Alias Type: PCode
 Alias Name: 300036
 Alias Type: Project Code (Site Code)
 Alias Name: 19490208
 Alias Type: Envirostor ID Number
 Completed Info:
 Completed Area Name: PROJECT WIDE
 Completed Sub Area Name: Not reported

Map ID
Direction
Distance
Elevation

MAP FINDINGS

Site

Database(s)

EDR ID Number
EPA ID Number

COLORADO PLACE (Continued)

S100833508

Completed Document Type: * Delisting Document
Completed Date: 04/15/1991
Comments: Site delisted via a PEA.

Completed Area Name: PROJECT WIDE
Completed Sub Area Name: Not reported
Completed Document Type: Site Screening
Completed Date: 10/04/1990
Comments: SITE SCREENING DONE COLORADO PLACE IS ON THE BEP BACKLOG. EPA HAS GIVEN THE SITE A NO FURTHER ACTION ON A SITE INVESTIGATION CONDUCTED BY E&E FEDERAL INVESTIGATION TEAM. PRELIMINARY ENDANGERMENT ASSESSMENT IS BEING COMPLETED.

Completed Area Name: PROJECT WIDE
Completed Sub Area Name: Not reported
Completed Document Type: Preliminary Assessment Report
Completed Date: 09/28/1990
Comments: PRELIM ASSESS DONE PRELIMINARY ENDANGERMENT ASSESSMENT(PEA) COMPLETED. RECOMMEND NO FURTHER ACTION BASED ON PEA DUE TO NO SIGNIFICANT HAZARD OR THREAT TO PUBLIC HEALTH & THE ENVIRONMENT. EPA CONDUCTED AN INVESTI- GAITION AT COLORADO PLACE WHICH SUPPORTS A NO FURTHER ACTION FOR THE SITE.

Future Area Name: Not reported
Future Sub Area Name: Not reported
Future Document Type: Not reported
Future Due Date: Not reported
Schedule Area Name: Not reported
Schedule Sub Area Name: Not reported
Schedule Document Type: Not reported
Schedule Due Date: Not reported
Schedule Revised Date: Not reported

ENVIROSTOR:

Name: COLORADO PLACE
Address: BROADWAY AND CLOVERFIELD
City,State,Zip: SANTA MONICA, CA 90404
Facility ID: 19490208
Status: No Further Action
Status Date: 04/15/1991
Site Code: 300036
Site Type: State Response
Site Type Detailed: State Response or NPL
Acres: 15
NPL: NO
Regulatory Agencies: DTSC
Lead Agency: DTSC
Program Manager: Not reported
Supervisor: * Harlan Jeché
Division Branch: Cleanup Chatsworth
Assembly: 50
Senate: 26
Special Program: Not reported
Restricted Use: NO
Site Mgmt Req: NONE SPECIFIED
Funding: Responsible Party
Latitude: 34.03

Map ID
Direction
Distance
Elevation

MAP FINDINGS

Site

Database(s)

EDR ID Number
EPA ID Number

COLORADO PLACE (Continued)

S100833508

Longitude: -118.4752
APN: NONE SPECIFIED
Past Use: AEROSPACE MANUFACTURING/MAINTENANCE, LANDFILL - DOMESTIC, MANUFACTURING - METAL, MANUFACTURING - OTHER
Potential COC: Arsenic Benzene Total Chromium (1:6 ratio Cr VI:Cr III Lead TPH-diesel TPH-gas TPH-MOTOR OIL 1,1,1-Trichloroethane (TCA Trichloroethylene (TCE Chromium III Chromium VI Nickel Nitric Acid Xylenes Zinc
Confirmed COC: Arsenic Benzene Total Chromium (1:6 ratio Cr VI:Cr III Lead Nitric Acid TPH-diesel TPH-gas 1,1,1-Trichloroethane (TCA Chromium III Chromium VI Nickel TPH-MOTOR OIL Xylenes Zinc Trichloroethylene (TCE
Potential Description: SOIL, SV
Alias Name: CAD981392939
Alias Type: EPA Identification Number
Alias Name: 110033613454
Alias Type: EPA (FRS #)
Alias Name: P33064
Alias Type: PCode
Alias Name: 300036
Alias Type: Project Code (Site Code)
Alias Name: 19490208
Alias Type: Envirostor ID Number
Completed Info:
Completed Area Name: PROJECT WIDE
Completed Sub Area Name: Not reported
Completed Document Type: * Delisting Document
Completed Date: 04/15/1991
Comments: Site delisted via a PEA.
Completed Area Name: PROJECT WIDE
Completed Sub Area Name: Not reported
Completed Document Type: Site Screening
Completed Date: 10/04/1990
Comments: SITE SCREENING DONE COLORADO PLACE IS ON THE BEP BACKLOG. EPA HAS GIVEN THE SITE A NO FURTHER ACTION ON A SITE INVESTIGATION CONDUCTED BY E&E FEDERAL INVESTIGATION TEAM. PRELIMINARY ENDANGERMENT ASSESSMENT IS BEING COMPLETED.
Completed Area Name: PROJECT WIDE
Completed Sub Area Name: Not reported
Completed Document Type: Preliminary Assessment Report
Completed Date: 09/28/1990
Comments: PRELIM ASSESS DONE PRELIMINARY ENDANGERMENT ASSESSMENT(PEA) COMPLETED. RECOMMEND NO FURTHER ACTION BASED ON PEA DUE TO NO SIGNIFICANT HAZARD OR THREAT TO PUBLIC HEALTH & THE ENVIRONMENT. EPA CONDUCTED AN INVESTI- GAITION AT COLORADO PLACE WHICH SUPPORTS A NO FURTHER ACTION FOR THE SITE.
Future Area Name: Not reported
Future Sub Area Name: Not reported
Future Document Type: Not reported
Future Due Date: Not reported
Schedule Area Name: Not reported
Schedule Sub Area Name: Not reported
Schedule Document Type: Not reported
Schedule Due Date: Not reported
Schedule Revised Date: Not reported

Map ID
 Direction
 Distance
 Elevation

MAP FINDINGS

Site

Database(s)

EDR ID Number
 EPA ID Number

COLORADO PLACE (Continued)

S100833508

CA BOND EXP. PLAN:

Responsible Party: BACKLOG SITE CLEANUP PLANNING REPORT
 Project Revenue Source Company: Not reported
 Project Revenue Source Addr: Not reported
 Project Revenue Source City,St,Zip: Not reported
 Project Revenue Source Desc: This site is projected for cleanup by responsible parties with reimbursement to DHS for staff and related costs. However, if the responsible parties fail to provide funding for cleanup, another source of funds will need to be established.

Site Description: This site is a former "burn dump", which operated until the early 1950's. In later years, the facility apparently accepted inert materials.

Hazardous Waste Desc: During core drilling prior to construction at the former "burn dump" site, elevated levels of organic material and lead were encountered in the soil and in the upper saturated zone. It is believed most of the contaminated soil has been removed from the site and properly disposed of, in accordance with State regulations.

Threat To Public Health & Env: The threat from this site is believed to be minimal. It is believed that most of the contamination has already been removed from the site. The upper aquifer in the area is generally contaminated by organic solvents and is not used as a public water supply.

Site Activity Status: DHS has required and the developer has provided a waste management plan for dealing with hazardous substances during excavation. The proposed depth of the excavation would remove the majority of residual wastes from the landfill. Materials exceeding DHS's standards are hazardous wastes and will be handled as Class 1 wastes; marginally contaminated waste will be taken to an appropriate landfill.

CERS:

Name: COLORADO PLACE
 Address: BROADWAY AND CLOVERFIELD
 City,State,Zip: SANTA MONICA, CA 90404
 Site ID: 336256
 CERS ID: 19490208
 CERS Description: State Response

Affiliation:

Affiliation Type Desc: Supervisor
 Entity Name: * Harlan Jeche
 Entity Title: Not reported
 Affiliation Address: Not reported
 Affiliation City: Not reported
 Affiliation State: Not reported
 Affiliation Country: Not reported
 Affiliation Zip: Not reported
 Affiliation Phone: ,

71
 ESE
 1/8-1/4
 0.140 mi.
 740 ft.

BOSTON PROPERTIES
2450 BROADWAY
SANTA MONICA, CA 90404

RCRA NonGen / NLR 1024768954
CAC002988842

Relative:
Lower
Actual:
154 ft.

RCRA NonGen / NLR:
 Date Form Received by Agency: 20181112
 Handler Name: BOSTON PROPERTIES
 Handler Address: 2450 BROADWAY

Map ID
 Direction
 Distance
 Elevation

MAP FINDINGS

Site

Database(s)

EDR ID Number
 EPA ID Number

BOSTON PROPERTIES (Continued)

1024768954

Handler City,State,Zip:	SANTA MONICA, CA 90404
EPA ID:	CAC002988842
Contact Name:	GARRETT WRIGHT
Contact Address:	2450 BROADWAY
Contact City,State,Zip:	SANTA MONICA, CA 90404
Contact Telephone:	424-330-3110
Contact Fax:	Not reported
Contact Email:	GWRIGHT@CONTRACTOR.BOSTONPROPERTIES.COM
Contact Title:	Not reported
EPA Region:	09
Land Type:	Not reported
Federal Waste Generator Description:	Not a generator, verified
Non-Notifier:	Not reported
Biennial Report Cycle:	Not reported
Accessibility:	Not reported
Active Site Indicator:	Handler Activities
State District Owner:	Not reported
State District:	Not reported
Mailing Address:	2450 BROADWAY
Mailing City,State,Zip:	SANTA MONICA, CA 90404
Owner Name:	BOSTON PROPERTIES
Owner Type:	Other
Operator Name:	GARRETT WRIGHT
Operator Type:	Other
Short-Term Generator Activity:	No
Importer Activity:	No
Mixed Waste Generator:	No
Transporter Activity:	No
Transfer Facility Activity:	No
Recycler Activity with Storage:	No
Small Quantity On-Site Burner Exemption:	No
Smelting Melting and Refining Furnace Exemption:	No
Underground Injection Control:	No
Off-Site Waste Receipt:	No
Universal Waste Indicator:	Yes
Universal Waste Destination Facility:	Yes
Federal Universal Waste:	No
Active Site Fed-Reg Treatment Storage and Disposal Facility:	Not reported
Active Site Converter Treatment storage and Disposal Facility:	Not reported
Active Site State-Reg Treatment Storage and Disposal Facility:	Not reported
Active Site State-Reg Handler:	---
Federal Facility Indicator:	Not reported
Hazardous Secondary Material Indicator:	N
Sub-Part K Indicator:	Not reported
Commercial TSD Indicator:	No
Treatment Storage and Disposal Type:	Not reported
2018 GPRA Permit Baseline:	Not on the Baseline
2018 GPRA Renewals Baseline:	Not on the Baseline
Permit Renewals Workload Universe:	Not reported
Permit Workload Universe:	Not reported
Permit Progress Universe:	Not reported
Post-Closure Workload Universe:	Not reported
Closure Workload Universe:	Not reported
202 GPRA Corrective Action Baseline:	No
Corrective Action Workload Universe:	No
Subject to Corrective Action Universe:	No
Non-TSDFs Where RCRA CA has Been Imposed Universe:	No

Map ID
Direction
Distance
Elevation

MAP FINDINGS

Site

Database(s)

EDR ID Number
EPA ID Number

BOSTON PROPERTIES (Continued)

1024768954

TSDFs Potentially Subject to CA Under 3004 (u)/(v) Universe: No
TSDFs Only Subject to CA under Discretionary Auth Universe: No
Corrective Action Priority Ranking: No NCAPS ranking
Environmental Control Indicator: No
Institutional Control Indicator: No
Human Exposure Controls Indicator: N/A
Groundwater Controls Indicator: N/A
Operating TSDF Universe: Not reported
Full Enforcement Universe: Not reported
Significant Non-Complier Universe: No
Unaddressed Significant Non-Complier Universe: No
Addressed Significant Non-Complier Universe: No
Significant Non-Complier With a Compliance Schedule Universe: No
Financial Assurance Required: Not reported
Handler Date of Last Change: 20181120
Recognized Trader-Importer: No
Recognized Trader-Exporter: No
Importer of Spent Lead Acid Batteries: No
Exporter of Spent Lead Acid Batteries: No
Recycler Activity Without Storage: No
Manifest Broker: No
Sub-Part P Indicator: No

Handler - Owner Operator:

Owner/Operator Indicator: Operator
Owner/Operator Name: GARRETT WRIGHT
Legal Status: Other
Date Became Current: Not reported
Date Ended Current: Not reported
Owner/Operator Address: 2450 BROADWAY
Owner/Operator City,State,Zip: SANTA MONICA, CA 90404
Owner/Operator Telephone: 424-330-3110
Owner/Operator Telephone Ext: Not reported
Owner/Operator Fax: Not reported
Owner/Operator Email: Not reported

Owner/Operator Indicator: Owner
Owner/Operator Name: BOSTON PROPERTIES
Legal Status: Other
Date Became Current: Not reported
Date Ended Current: Not reported
Owner/Operator Address: 2450 BROADWAY
Owner/Operator City,State,Zip: SANTA MONICA, CA 90404
Owner/Operator Telephone: 424-330-3200
Owner/Operator Telephone Ext: Not reported
Owner/Operator Fax: Not reported
Owner/Operator Email: Not reported

Historic Generators:

Receive Date: 20181112
Handler Name: BOSTON PROPERTIES
Federal Waste Generator Description: Not a generator, verified
State District Owner: Not reported
Large Quantity Handler of Universal Waste: No
Recognized Trader Importer: No

Map ID
Direction
Distance
Elevation

MAP FINDINGS

Site

Database(s)

EDR ID Number
EPA ID Number

BOSTON PROPERTIES (Continued)

1024768954

Recognized Trader Exporter: No
Spent Lead Acid Battery Importer: No
Spent Lead Acid Battery Exporter: No
Current Record: Yes
Non Storage Recycler Activity: Not reported
Electronic Manifest Broker: Not reported

List of NAICS Codes and Descriptions:

NAICS Code: 311224
NAICS Description: SOYBEAN AND OTHER OILSEED PROCESSING

Facility Has Received Notices of Violations:

Violations: No Violations Found

Evaluation Action Summary:

Evaluations: No Evaluations Found

K72
SE
1/8-1/4
0.140 mi.
741 ft.

COLORADO PLACE
2400 BROADWAY
SANTA MONICA, CA 90404
Site 2 of 4 in cluster K

CA SWEEPS UST **S101584439**
CA FID UST **N/A**

Relative:
Lower
Actual:
153 ft.

SWEEPS UST:
Name: COLORADO PLACE
Address: 2400 BROADWAY
City: SANTA MONICA
Status: Active
Comp Number: 39
Number: 3
Board Of Equalization: 44-010514
Referral Date: 01-12-90
Action Date: 01-12-90
Created Date: 01-12-90
Owner Tank Id: 039-01
SWRCB Tank Id: 19-033-000039-000001
Tank Status: A
Capacity: 4000
Active Date: 03-19-91
Tank Use: M.V. FUEL
STG: P
Content: DIESEL
Number Of Tanks: 1

CA FID UST:
Facility ID: 19011479
Regulated By: UTNKA
Regulated ID: Not reported
Cortese Code: Not reported
SIC Code: Not reported
Facility Phone: Not reported
Mail To: Not reported
Mailing Address: 2400 BROADWAY
Mailing Address 2: Not reported
Mailing City,St,Zip: SANTA MONICA 90404

Map ID
Direction
Distance
Elevation

MAP FINDINGS

Site

Database(s)

EDR ID Number
EPA ID Number

COLORADO PLAGE (Continued)

S101584439

Contact: Not reported
Contact Phone: Not reported
DUNs Number: Not reported
NPDES Number: Not reported
EPA ID: Not reported
Comments: Not reported
Status: Active

**K73
SE
1/8-1/4
0.140 mi.
741 ft.**

**BEVERLY HILLS DUMP
2400-2500 BROADWAY STREET
SANTA MONICA, CA**

**CA SWF/LF S111075788
N/A**

Site 3 of 4 in cluster K

**Relative:
Lower
Actual:
153 ft.**

LOS ANGELES CO. LF:
Name: BEVERLY HILLS DUMP
Address: 2400-2500 BROADWAY STREET
City,State,Zip: SANTA MONICA, CA
Site ID: 2241
Alt. Site Name: Water Garden; Santa Monica City Dump; Colorado Place
Alt. Address: 2401-2525 Colorado Avenue, Santa Monica, CA
Site Contact: Not reported
Site Contact Phone: Not reported
Site Email: Not reported
Site Website: Not reported
Site Type: Unknown
Site SWIS Number: 19-AA-5349
Beginning Operation Date: 1923
Ending Operation Date: 1949
Local Enforcement Agency: Not reported
Maximun Depth Fill(Ft): 48
Permitted Capacity: Not reported
Present Use: Commercial
Remaining Capacity(Million): Not reported
Status: Closed
Waste Accepted: Commercial; Inert; Residential
Hours of Operation: Not reported
Disposal Area (Acre): 3.70000000

Detail As Of 01/2014:

Operator Name: City of Beverly Hills Public Works
Operator Address: 345 Foothill RD.
Operator City/State/Zip: Beverly Hills, CA 90210-3713
Operator Contact: John Garcia
Operator Telephone: (310) 285-2460
Operator Email: JGarcia@beverlyhills.org
Owner Name: Mgm Grand
Owner Address: 2400-2500 Broadway Street
Owner City/State/Zip: Santa Monica, CA
Owner Contact: Not reported
Owner Telephone: Not reported
Owner Email: Not reported
District: 3
Site Mailing Address: Not reported

Map ID
Direction
Distance
Elevation

MAP FINDINGS

Site

Database(s)

EDR ID Number
EPA ID Number

K74
SSE
1/8-1/4
0.149 mi.
787 ft.

CHEMOLD CO.- BROADWAY
2308-2310 BROADWAY
SANTA MONICA, CA 90404

SEMS-ARCHIVE **1003879955**
CA0000476655

Site 4 of 4 in cluster K

Relative:
Lower
Actual:
151 ft.

SEMS Archive:
Site ID: 0905080
EPA ID: CA0000476655
Name: CHEMOLD CO.- BROADWAY
Address: 2308-2310 BROADWAY
Address 2: Not reported
City,State,Zip: SANTA MONICA, CA 90404
Cong District: 27
FIPS Code: 06037
FF: N
NPL: Not on the NPL
Non NPL Status: NFRAP-Site does not qualify for the NPL based on existing information

SEMS Archive Detail:

Region: 09
Site ID: 0905080
EPA ID: CA0000476655
Site Name: CHEMOLD CO.- BROADWAY
NPL: N
FF: N
OU: 00
Action Code: VS
Action Name: ARCH SITE
SEQ: 1
Start Date: Not reported
Finish Date: 1996-09-20 04:00:00
Qual: Not reported
Current Action Lead: EPA Perf In-Hse

Region: 09
Site ID: 0905080
EPA ID: CA0000476655
Site Name: CHEMOLD CO.- BROADWAY
NPL: N
FF: N
OU: 00
Action Code: DS
Action Name: DISCVRY
SEQ: 1
Start Date: 1994-07-29 04:00:00
Finish Date: 1994-07-29 04:00:00
Qual: Not reported
Current Action Lead: EPA Perf

Region: 09
Site ID: 0905080
EPA ID: CA0000476655
Site Name: CHEMOLD CO.- BROADWAY
NPL: N
FF: N
OU: 00
Action Code: PA
Action Name: PA
SEQ: 1

Map ID
 Direction
 Distance
 Elevation

MAP FINDINGS

EDR ID Number
 EPA ID Number

CHEMOLD CO.- BROADWAY (Continued)

1003879955

Start Date: Not reported
 Finish Date: 1996-09-20 04:00:00
 Qual: N
 Current Action Lead: EPA Perf

L75
ESE
1/8-1/4
0.149 mi.
788 ft.

BAYOU INC DBA HELENS CYCLES
2501 BROADWAY
SANTA MONICA, CA 90404

RCRA NonGen / NLR

1024828138
CAL000359362

Site 1 of 2 in cluster L

Relative:
Lower
Actual:
156 ft.

RCRA NonGen / NLR:
 Date Form Received by Agency: 20101216
 Handler Name: BAYOU INC DBA HELENS CYCLES
 Handler Address: 2501 BROADWAY
 Handler City,State,Zip: SANTA MONICA, CA 90404-3045
 EPA ID: CAL000359362
 Contact Name: JAY WOLFF
 Contact Address: 2501 BROADWAY
 Contact City,State,Zip: SANTA MONICA, CA 90404
 Contact Telephone: 310-829-1836
 Contact Fax: 310-829-0870
 Contact Email: ANJI@HELENSCYCLES.COM
 Contact Title: Not reported
 EPA Region: 09
 Land Type: Not reported
 Federal Waste Generator Description: Not a generator, verified
 Non-Notifier: Not reported
 Biennial Report Cycle: Not reported
 Accessibility: Not reported
 Active Site Indicator: Handler Activities
 State District Owner: Not reported
 State District: Not reported
 Mailing Address: 2501 BROADWAY
 Mailing City,State,Zip: SANTA MONICA, CA 90404-3045
 Owner Name: BAYOU INC
 Owner Type: Other
 Operator Name: JAY WOLFF
 Operator Type: Other
 Short-Term Generator Activity: No
 Importer Activity: No
 Mixed Waste Generator: No
 Transporter Activity: No
 Transfer Facility Activity: No
 Recycler Activity with Storage: No
 Small Quantity On-Site Burner Exemption: No
 Smelting Melting and Refining Furnace Exemption: No
 Underground Injection Control: No
 Off-Site Waste Receipt: No
 Universal Waste Indicator: Yes
 Universal Waste Destination Facility: Yes
 Federal Universal Waste: No
 Active Site Fed-Reg Treatment Storage and Disposal Facility: Not reported
 Active Site Converter Treatment storage and Disposal Facility: Not reported
 Active Site State-Reg Treatment Storage and Disposal Facility: Not reported
 Active Site State-Reg Handler: ---
 Federal Facility Indicator: Not reported

Map ID
 Direction
 Distance
 Elevation

MAP FINDINGS

Site

Database(s)

EDR ID Number
 EPA ID Number

BAYOU INC DBA HELENS CYCLES (Continued)

1024828138

Hazardous Secondary Material Indicator:	N
Sub-Part K Indicator:	Not reported
Commercial TSD Indicator:	No
Treatment Storage and Disposal Type:	Not reported
2018 GPRA Permit Baseline:	Not on the Baseline
2018 GPRA Renewals Baseline:	Not on the Baseline
Permit Renewals Workload Universe:	Not reported
Permit Workload Universe:	Not reported
Permit Progress Universe:	Not reported
Post-Closure Workload Universe:	Not reported
Closure Workload Universe:	Not reported
202 GPRA Corrective Action Baseline:	No
Corrective Action Workload Universe:	No
Subject to Corrective Action Universe:	No
Non-TSDFs Where RCRA CA has Been Imposed Universe:	No
TSDFs Potentially Subject to CA Under 3004 (u)/(v) Universe:	No
TSDFs Only Subject to CA under Discretionary Auth Universe:	No
Corrective Action Priority Ranking:	No NCAPS ranking
Environmental Control Indicator:	No
Institutional Control Indicator:	No
Human Exposure Controls Indicator:	N/A
Groundwater Controls Indicator:	N/A
Operating TSDF Universe:	Not reported
Full Enforcement Universe:	Not reported
Significant Non-Complier Universe:	No
Unaddressed Significant Non-Complier Universe:	No
Addressed Significant Non-Complier Universe:	No
Significant Non-Complier With a Compliance Schedule Universe:	No
Financial Assurance Required:	Not reported
Handler Date of Last Change:	20180905
Recognized Trader-Importer:	No
Recognized Trader-Exporter:	No
Importer of Spent Lead Acid Batteries:	No
Exporter of Spent Lead Acid Batteries:	No
Recycler Activity Without Storage:	No
Manifest Broker:	No
Sub-Part P Indicator:	No

Handler - Owner Operator:

Owner/Operator Indicator:	Operator
Owner/Operator Name:	JAY WOLFF
Legal Status:	Other
Date Became Current:	Not reported
Date Ended Current:	Not reported
Owner/Operator Address:	2501 BROADWAY
Owner/Operator City,State,Zip:	SANTA MONICA, CA 90404
Owner/Operator Telephone:	310-829-1836
Owner/Operator Telephone Ext:	Not reported
Owner/Operator Fax:	Not reported
Owner/Operator Email:	Not reported

Owner/Operator Indicator:	Owner
Owner/Operator Name:	BAYOU INC
Legal Status:	Other
Date Became Current:	Not reported
Date Ended Current:	Not reported

Map ID
 Direction
 Distance
 Elevation

MAP FINDINGS

Site

Database(s)

EDR ID Number
 EPA ID Number

BAYOU INC DBA HELENS CYCLES (Continued)

1024828138

Owner/Operator Address: 2501 BROADWAY
 Owner/Operator City,State,Zip: SANTA MONICA, CA 90404-3045
 Owner/Operator Telephone: 310-453-8396
 Owner/Operator Telephone Ext: Not reported
 Owner/Operator Fax: Not reported
 Owner/Operator Email: Not reported

Historic Generators:

Receive Date: 20101216
 Handler Name: BAYOU INC DBA HELENS CYCLES
 Federal Waste Generator Description: Not a generator, verified
 State District Owner: Not reported
 Large Quantity Handler of Universal Waste: No
 Recognized Trader Importer: No
 Recognized Trader Exporter: No
 Spent Lead Acid Battery Importer: No
 Spent Lead Acid Battery Exporter: No
 Current Record: Yes
 Non Storage Recycler Activity: Not reported
 Electronic Manifest Broker: Not reported

List of NAICS Codes and Descriptions:

NAICS Code: 45111
 NAICS Description: SPORTING GOODS STORES

Facility Has Received Notices of Violations:

Violations: No Violations Found

Evaluation Action Summary:

Evaluations: No Evaluations Found

M76
ENE
1/8-1/4
0.155 mi.
816 ft.

PRECISION WORKS, INC
2610 SANTA MONICA BL.
SANTA MONICA, CA 90404
Site 1 of 4 in cluster M

RCRA NonGen / NLR
FINDS
ECHO
CA HAZNET
CA HWTS

1000172346
CAD982317927

Relative:
Higher
Actual:
163 ft.

RCRA NonGen / NLR:
 Date Form Received by Agency: 19880226
 Handler Name: PRECISION WORKS, INC
 Handler Address: 2610 SANTA MONICA BL.
 Handler City,State,Zip: SANTA MONICA, CA 90404
 EPA ID: CAD982317927
 Contact Name: ENVIRONMENTAL MANAGER
 Contact Address: 2610 SANTA MONICA BL.
 Contact City,State,Zip: SANTA MONICA, CA 90404
 Contact Telephone: 213-453-5245
 Contact Fax: Not reported
 Contact Email: Not reported
 Contact Title: Not reported
 EPA Region: 09
 Land Type: Other
 Federal Waste Generator Description: Not a generator, verified
 Non-Notifier: Not reported
 Biennial Report Cycle: Not reported

Map ID
 Direction
 Distance
 Elevation

MAP FINDINGS

Site

Database(s)

EDR ID Number
 EPA ID Number

PRECISION WORKS, INC (Continued)

1000172346

Accessibility:	Not reported
Active Site Indicator:	Handler Activities
State District Owner:	CA
State District:	3
Mailing Address:	12335 SANTA MONICA BL.#193
Mailing City,State,Zip:	LOS ANGELES, CA 90025
Owner Name:	DAVID HEDMAN
Owner Type:	Private
Operator Name:	NOT REQUIRED
Operator Type:	Private
Short-Term Generator Activity:	No
Importer Activity:	No
Mixed Waste Generator:	No
Transporter Activity:	Yes
Transfer Facility Activity:	No
Recycler Activity with Storage:	No
Small Quantity On-Site Burner Exemption:	No
Smelting Melting and Refining Furnace Exemption:	No
Underground Injection Control:	No
Off-Site Waste Receipt:	No
Universal Waste Indicator:	No
Universal Waste Destination Facility:	No
Federal Universal Waste:	No
Active Site Fed-Reg Treatment Storage and Disposal Facility:	Not reported
Active Site Converter Treatment storage and Disposal Facility:	Not reported
Active Site State-Reg Treatment Storage and Disposal Facility:	Not reported
Active Site State-Reg Handler:	---
Federal Facility Indicator:	Not reported
Hazardous Secondary Material Indicator:	NN
Sub-Part K Indicator:	Not reported
Commercial TSD Indicator:	No
Treatment Storage and Disposal Type:	Not reported
2018 GPRA Permit Baseline:	Not on the Baseline
2018 GPRA Renewals Baseline:	Not on the Baseline
Permit Renewals Workload Universe:	Not reported
Permit Workload Universe:	Not reported
Permit Progress Universe:	Not reported
Post-Closure Workload Universe:	Not reported
Closure Workload Universe:	Not reported
202 GPRA Corrective Action Baseline:	No
Corrective Action Workload Universe:	No
Subject to Corrective Action Universe:	No
Non-TSDs Where RCRA CA has Been Imposed Universe:	No
TSDs Potentially Subject to CA Under 3004 (u)/(v) Universe:	No
TSDs Only Subject to CA under Discretionary Auth Universe:	No
Corrective Action Priority Ranking:	No NCAPS ranking
Environmental Control Indicator:	No
Institutional Control Indicator:	No
Human Exposure Controls Indicator:	N/A
Groundwater Controls Indicator:	N/A
Operating TSDF Universe:	Not reported
Full Enforcement Universe:	Not reported
Significant Non-Complier Universe:	No
Unaddressed Significant Non-Complier Universe:	No
Addressed Significant Non-Complier Universe:	No
Significant Non-Complier With a Compliance Schedule Universe:	No
Financial Assurance Required:	Not reported

Map ID
Direction
Distance
Elevation

MAP FINDINGS

Site

Database(s)

EDR ID Number
EPA ID Number

PRECISION WORKS, INC (Continued)

1000172346

Handler Date of Last Change: 20020627
Recognized Trader-Importer: No
Recognized Trader-Exporter: No
Importer of Spent Lead Acid Batteries: No
Exporter of Spent Lead Acid Batteries: No
Recycler Activity Without Storage: Not reported
Manifest Broker: Not reported
Sub-Part P Indicator: No

Handler - Owner Operator:

Owner/Operator Indicator: Owner
Owner/Operator Name: DAVID HEDMAN
Legal Status: Private
Date Became Current: Not reported
Date Ended Current: Not reported
Owner/Operator Address: NOT REQUIRED
Owner/Operator City,State,Zip: NOT REQUIRED, ME 99999
Owner/Operator Telephone: 415-555-1212
Owner/Operator Telephone Ext: Not reported
Owner/Operator Fax: Not reported
Owner/Operator Email: Not reported

Owner/Operator Indicator: Operator
Owner/Operator Name: NOT REQUIRED
Legal Status: Private
Date Became Current: Not reported
Date Ended Current: Not reported
Owner/Operator Address: NOT REQUIRED
Owner/Operator City,State,Zip: NOT REQUIRED, ME 99999
Owner/Operator Telephone: 415-555-1212
Owner/Operator Telephone Ext: Not reported
Owner/Operator Fax: Not reported
Owner/Operator Email: Not reported

Historic Generators:

Receive Date: 19880226
Handler Name: PRECISION WORKS, INC
Federal Waste Generator Description: Not a generator, verified
State District Owner: CA
Large Quantity Handler of Universal Waste: No
Recognized Trader Importer: No
Recognized Trader Exporter: No
Spent Lead Acid Battery Importer: No
Spent Lead Acid Battery Exporter: No
Current Record: Yes
Non Storage Recycler Activity: Not reported
Electronic Manifest Broker: Not reported

List of NAICS Codes and Descriptions:

NAICS Codes: No NAICS Codes Found

Facility Has Received Notices of Violations:

Violations: No Violations Found

Map ID
Direction
Distance
Elevation

MAP FINDINGS

Site

Database(s)

EDR ID Number
EPA ID Number

PRECISION WORKS, INC (Continued)

1000172346

Evaluation Action Summary:

Evaluations: No Evaluations Found

FINDS:

Registry ID: 110002792390

Click Here:

Environmental Interest/Information System:

RCRAInfo is a national information system that supports the Resource Conservation and Recovery Act (RCRA) program through the tracking of events and activities related to facilities that generate, transport, and treat, store, or dispose of hazardous waste. RCRAInfo allows RCRA program staff to track the notification, permit, compliance, and corrective action activities required under RCRA.

[Click this hyperlink](#) while viewing on your computer to access additional FINDS: detail in the EDR Site Report.

ECHO:

Envid: 1000172346
Registry ID: 110002792390
DFR URL: <http://echo.epa.gov/detailed-facility-report?fid=110002792390>
Name: PRECISION WORKS, INC
Address: 2610 SANTA MONICA BL.
City,State,Zip: SANTA MONICA, CA 90404

HAZNET:

Name: PRECISION WORKS, INC
Address: 2610 SANTA MONICA BL.
Address 2: Not reported
City,State,Zip: SANTA MONICA, CA 904040000
Contact: UNDELIVERABLE 93 FEE FORM
Telephone: --
Mailing Name: Not reported
Mailing Address: 12335 SANTA MONICA BL.#193

Year: 2002
Gepaid: CAD982317927
TSD EPA ID: AZC950823111
CA Waste Code: 151 - Asbestos containing waste
Disposal Method: D80 - Disposal, Land Fill
Tons: 0.67424

Year: 2001
Gepaid: CAD982317927
TSD EPA ID: AZC950823111
CA Waste Code: 151 - Asbestos containing waste
Disposal Method: -
Tons: 4.214

Year: 1996
Gepaid: CAD982317927
TSD EPA ID: CAD044429835
CA Waste Code: 352 - Other organic solids
Disposal Method: D99 - Disposal, Other

Map ID
Direction
Distance
Elevation

MAP FINDINGS

Site

Database(s)

EDR ID Number
EPA ID Number

PRECISION WORKS, INC (Continued)

1000172346

Tons:	0.65
Year:	1994
Gepaid:	CAD982317927
TSD EPA ID:	CAD981388952
CA Waste Code:	-
Disposal Method:	-
Tons:	0
Year:	1994
Gepaid:	CAD982317927
TSD EPA ID:	CAD981388952
CA Waste Code:	*** - Invalid waste code
Disposal Method:	-
Tons:	0
Year:	1992
Gepaid:	CAD982317927
TSD EPA ID:	CAD990794133
CA Waste Code:	151 - Asbestos containing waste
Disposal Method:	D80 - Disposal, Land Fill
Tons:	63.21
Year:	1992
Gepaid:	CAD982317927
TSD EPA ID:	NVT330010000
CA Waste Code:	261 - Polychlorinated biphenyls and material containing PCBs
Disposal Method:	-
Tons:	0.1
Year:	1992
Gepaid:	CAD982317927
TSD EPA ID:	CAL000027741
CA Waste Code:	151 - Asbestos containing waste
Disposal Method:	D80 - Disposal, Land Fill
Tons:	0.8428
Year:	1991
Gepaid:	CAD982317927
TSD EPA ID:	CAD981388952
CA Waste Code:	151 - Asbestos containing waste
Disposal Method:	03 -
Tons:	19.4
Year:	1991
Gepaid:	CAD982317927
TSD EPA ID:	CAD990794133
CA Waste Code:	151 - Asbestos containing waste
Disposal Method:	03 -
Tons:	0

[Click this hyperlink](#) while viewing on your computer to access 4 additional CA HAZNET: record(s) in the EDR Site Report.

Additional Info:

Year: 2002

Map ID
Direction
Distance
Elevation

MAP FINDINGS

Site

Database(s)

EDR ID Number
EPA ID Number

PRECISION WORKS, INC (Continued)

1000172346

Gen EPA ID: CAD982317927

Shipment Date: 20020515
Creation Date: 7/17/2002 18:35:51
Receipt Date: 20020517
Manifest ID: 21787306
Trans EPA ID: CAD982317927
Trans Name: Not reported
Trans 2 EPA ID: CAD982317927
Trans 2 Name: Not reported
TSDf EPA ID: AZC950823111
Trans Name: Not reported
TSDf Alt EPA ID: Not reported
TSDf Alt Name: Not reported
Waste Code Description: 151 - Asbestos-containing waste
RCRA Code: Not reported
Meth Code: D80 - Disposal, Land Fill
Quantity Tons: 0.67424
Waste Quantity: 0.8
Quantity Unit: Y
Additional Code 1: Not reported
Additional Code 2: Not reported
Additional Code 3: Not reported
Additional Code 4: Not reported
Additional Code 5: Not reported

Additional Info:
Year: 1994
Gen EPA ID: CAD982317927

Shipment Date: 19940127
Creation Date: 10/19/1995 0:00:00
Receipt Date: Not reported
Manifest ID: 90207846
Trans EPA ID: CAD982317927
Trans Name: Not reported
Trans 2 EPA ID: Not reported
Trans 2 Name: Not reported
TSDf EPA ID: CAD981388952
Trans Name: Not reported
TSDf Alt EPA ID: Not reported
TSDf Alt Name: Not reported
Waste Code Description: - Not reported
RCRA Code: Not reported
Meth Code: - Not reported
Quantity Tons: 0
Waste Quantity: 0
Quantity Unit: P
Additional Code 1: Not reported
Additional Code 2: Not reported
Additional Code 3: Not reported
Additional Code 4: Not reported
Additional Code 5: Not reported

Shipment Date: 19940127
Creation Date: 10/19/1995 0:00:00
Receipt Date: Not reported

Map ID
Direction
Distance
Elevation

MAP FINDINGS

Site

Database(s)

EDR ID Number
EPA ID Number

PRECISION WORKS, INC (Continued)

1000172346

Manifest ID:	90207976
Trans EPA ID:	CAD982317927
Trans Name:	Not reported
Trans 2 EPA ID:	Not reported
Trans 2 Name:	Not reported
TSDf EPA ID:	CAD981388952
Trans Name:	Not reported
TSDf Alt EPA ID:	Not reported
TSDf Alt Name:	Not reported
Waste Code Description:	- Not reported
RCRA Code:	Not reported
Meth Code:	- Not reported
Quantity Tons:	0
Waste Quantity:	0
Quantity Unit:	P
Additional Code 1:	Not reported
Additional Code 2:	Not reported
Additional Code 3:	Not reported
Additional Code 4:	Not reported
Additional Code 5:	Not reported
Shipment Date:	19940127
Creation Date:	10/19/1995 0:00:00
Receipt Date:	Not reported
Manifest ID:	90207971
Trans EPA ID:	CAD982317927
Trans Name:	Not reported
Trans 2 EPA ID:	Not reported
Trans 2 Name:	Not reported
TSDf EPA ID:	CAD981388952
Trans Name:	Not reported
TSDf Alt EPA ID:	Not reported
TSDf Alt Name:	Not reported
Waste Code Description:	*** - Not reported
RCRA Code:	Not reported
Meth Code:	- Not reported
Quantity Tons:	0
Waste Quantity:	0
Quantity Unit:	P
Additional Code 1:	Not reported
Additional Code 2:	Not reported
Additional Code 3:	Not reported
Additional Code 4:	Not reported
Additional Code 5:	Not reported
Additional Info:	
Year:	1996
Gen EPA ID:	CAD982317927
Shipment Date:	19961121
Creation Date:	5/20/1997 0:00:00
Receipt Date:	19961203
Manifest ID:	95299332
Trans EPA ID:	CAD982317927
Trans Name:	Not reported
Trans 2 EPA ID:	CAD044429835
Trans 2 Name:	Not reported

Map ID
Direction
Distance
Elevation

MAP FINDINGS

Site

Database(s)

EDR ID Number
EPA ID Number

PRECISION WORKS, INC (Continued)

1000172346

TSDF EPA ID: CAD044429835
Trans Name: Not reported
TSDF Alt EPA ID: Not reported
TSDF Alt Name: Not reported
Waste Code Description: 352 - Other organic solids
RCRA Code: Not reported
Meth Code: D99 - Disposal, Other
Quantity Tons: 0.65
Waste Quantity: 1300
Quantity Unit: P
Additional Code 1: Not reported
Additional Code 2: Not reported
Additional Code 3: Not reported
Additional Code 4: Not reported
Additional Code 5: Not reported

Additional Info:

Year: 2001
Gen EPA ID: CAD982317927

Shipment Date: 20010928
Creation Date: 12/17/2001 0:00:00
Receipt Date: 20011004
Manifest ID: 20992188
Trans EPA ID: CAD000628636
Trans Name: Not reported
Trans 2 EPA ID: Not reported
Trans 2 Name: Not reported
TSDF EPA ID: AZC950823111
Trans Name: Not reported
TSDF Alt EPA ID: Not reported
TSDF Alt Name: Not reported
Waste Code Description: 151 - Asbestos-containing waste
RCRA Code: Not reported
Meth Code: - Not reported
Quantity Tons: 4.214
Waste Quantity: 5
Quantity Unit: Y
Additional Code 1: Not reported
Additional Code 2: Not reported
Additional Code 3: Not reported
Additional Code 4: Not reported
Additional Code 5: Not reported

HWTS:

Name: PRECISION WORKS, INC
Address: 2610 SANTA MONICA BL.
Address 2: Not reported
City,State,Zip: SANTA MONICA, CA 904040000
EPA ID: CAD982317927
Inactive Date: 06/30/1993
Create Date: 06/17/1988
Last Act Date: 08/10/2004
Mailing Name: Not reported
Mailing Address: 12335 SANTA MONICA BL.#193
Mailing Address 2: Not reported

Map ID
 Direction
 Distance
 Elevation

MAP FINDINGS

Site

Database(s)

EDR ID Number
 EPA ID Number

PRECISION WORKS, INC (Continued)

1000172346

Mailing City,State,Zip: LOS ANGELES, CA 900250000
 Owner Name: --
 Owner Address: --
 Owner Address 2: Not reported
 Owner City,State,Zip: --, 99 --
 Contact Name: UNDELIVERABLE 93 FEE FORM
 Contact Address: --
 Contact Address 2: Not reported
 City,State,Zip: --, 99 --

77
East
1/8-1/4
0.167 mi.
882 ft.

JANE S JOHNSTON SCHWARZ
1435 26TH ST #7
SANTA MONICA, CA 90404

RCRA NonGen / NLR

1024746639
CAC002966411

Relative:
Higher
Actual:
162 ft.

RCRA NonGen / NLR:
 Date Form Received by Agency: 20180613
 Handler Name: JANE S JOHNSTON SCHWARZ
 Handler Address: 1435 26TH ST #7
 Handler City,State,Zip: SANTA MONICA, CA 90404
 EPA ID: CAC002966411
 Contact Name: JANE S JOHNSTON SCHWARZ
 Contact Address: 1435 26TH ST #7
 Contact City,State,Zip: SANTA MONICA, CA 90404
 Contact Telephone: 310-829-1087
 Contact Fax: Not reported
 Contact Email: JALBOR@BURNS-ENVIRO.COM
 Contact Title: Not reported
 EPA Region: 09
 Land Type: Not reported
 Federal Waste Generator Description: Not a generator, verified
 Non-Notifier: Not reported
 Biennial Report Cycle: Not reported
 Accessibility: Not reported
 Active Site Indicator: Handler Activities
 State District Owner: Not reported
 State District: Not reported
 Mailing Address: 1435 26TH ST #7
 Mailing City,State,Zip: SANTA MONICA, CA 90404
 Owner Name: JANE S JOHNSTON SCHWARZ
 Owner Type: Other
 Operator Name: JANE S JOHNSTON SCHWARZ
 Operator Type: Other
 Short-Term Generator Activity: No
 Importer Activity: No
 Mixed Waste Generator: No
 Transporter Activity: No
 Transfer Facility Activity: No
 Recycler Activity with Storage: No
 Small Quantity On-Site Burner Exemption: No
 Smelting Melting and Refining Furnace Exemption: No
 Underground Injection Control: No
 Off-Site Waste Receipt: No
 Universal Waste Indicator: Yes
 Universal Waste Destination Facility: Yes
 Federal Universal Waste: No
 Active Site Fed-Reg Treatment Storage and Disposal Facility: Not reported

Map ID
 Direction
 Distance
 Elevation

MAP FINDINGS

Site

Database(s)

EDR ID Number
 EPA ID Number

JANE S JOHNSTON SCHWARZ (Continued)

1024746639

Active Site Converter Treatment storage and Disposal Facility:	Not reported
Active Site State-Reg Treatment Storage and Disposal Facility:	Not reported
Active Site State-Reg Handler:	---
Federal Facility Indicator:	Not reported
Hazardous Secondary Material Indicator:	N
Sub-Part K Indicator:	Not reported
Commercial TSD Indicator:	No
Treatment Storage and Disposal Type:	Not reported
2018 GPRA Permit Baseline:	Not on the Baseline
2018 GPRA Renewals Baseline:	Not on the Baseline
Permit Renewals Workload Universe:	Not reported
Permit Workload Universe:	Not reported
Permit Progress Universe:	Not reported
Post-Closure Workload Universe:	Not reported
Closure Workload Universe:	Not reported
202 GPRA Corrective Action Baseline:	No
Corrective Action Workload Universe:	No
Subject to Corrective Action Universe:	No
Non-TSDFs Where RCRA CA has Been Imposed Universe:	No
TSDFs Potentially Subject to CA Under 3004 (u)/(v) Universe:	No
TSDFs Only Subject to CA under Discretionary Auth Universe:	No
Corrective Action Priority Ranking:	No NCAPS ranking
Environmental Control Indicator:	No
Institutional Control Indicator:	No
Human Exposure Controls Indicator:	N/A
Groundwater Controls Indicator:	N/A
Operating TSDF Universe:	Not reported
Full Enforcement Universe:	Not reported
Significant Non-Complier Universe:	No
Unaddressed Significant Non-Complier Universe:	No
Addressed Significant Non-Complier Universe:	No
Significant Non-Complier With a Compliance Schedule Universe:	No
Financial Assurance Required:	Not reported
Handler Date of Last Change:	20180831
Recognized Trader-Importer:	No
Recognized Trader-Exporter:	No
Importer of Spent Lead Acid Batteries:	No
Exporter of Spent Lead Acid Batteries:	No
Recycler Activity Without Storage:	No
Manifest Broker:	No
Sub-Part P Indicator:	No

Handler - Owner Operator:

Owner/Operator Indicator:	Owner
Owner/Operator Name:	JANE S JOHNSTON SCHWARZ
Legal Status:	Other
Date Became Current:	Not reported
Date Ended Current:	Not reported
Owner/Operator Address:	1435 26TH ST #7
Owner/Operator City,State,Zip:	SANTA MONICA, CA 90404
Owner/Operator Telephone:	310-829-1087
Owner/Operator Telephone Ext:	Not reported
Owner/Operator Fax:	Not reported
Owner/Operator Email:	Not reported

Owner/Operator Indicator:	Operator
---------------------------	----------

Map ID
Direction
Distance
Elevation

MAP FINDINGS

Site

Database(s)

EDR ID Number
EPA ID Number

JANE S JOHNSTON SCHWARZ (Continued)

1024746639

Owner/Operator Name: JANE S JOHNSTON SCHWARZ
Legal Status: Other
Date Became Current: Not reported
Date Ended Current: Not reported
Owner/Operator Address: 1435 26TH ST #7
Owner/Operator City,State,Zip: SANTA MONICA, CA 90404
Owner/Operator Telephone: 310-829-1087
Owner/Operator Telephone Ext: Not reported
Owner/Operator Fax: Not reported
Owner/Operator Email: Not reported

Historic Generators:

Receive Date: 20180613
Handler Name: JANE S JOHNSTON SCHWARZ
Federal Waste Generator Description: Not a generator, verified
State District Owner: Not reported
Large Quantity Handler of Universal Waste: No
Recognized Trader Importer: No
Recognized Trader Exporter: No
Spent Lead Acid Battery Importer: No
Spent Lead Acid Battery Exporter: No
Current Record: Yes
Non Storage Recycler Activity: Not reported
Electronic Manifest Broker: Not reported

List of NAICS Codes and Descriptions:

NAICS Code: 56299
NAICS Description: ALL OTHER WASTE MANAGEMENT SERVICES

Facility Has Received Notices of Violations:

Violations: No Violations Found

Evaluation Action Summary:

Evaluations: No Evaluations Found

78
NNE
1/8-1/4
0.168 mi.
888 ft.

DOROTHEA WARREN
2618 ARIZONA AVENUE, APT 1
SANTA MONICA, CA 90404

RCRA NonGen / NLR 1026822500
CAC003135464

Relative:
Higher
Actual:
172 ft.

RCRA NonGen / NLR:
Date Form Received by Agency: 20210820
Handler Name: DOROTHEA WARREN
Handler Address: 2618 ARIZONA AVENUE, APT 1
Handler City,State,Zip: SANTA MONICA, CA 90404
EPA ID: CAC003135464
Contact Name: DOROTHEA WARREN
Contact Address: 2618 ARIZONA AVENUE, APT 2
Contact City,State,Zip: SANTA MONICA, CA 90404
Contact Telephone: 310-493-0955
Contact Fax: Not reported
Contact Email: CSISNEROS@ROADRUNNER.COM
Contact Title: Not reported
EPA Region: 09

Map ID
 Direction
 Distance
 Elevation

MAP FINDINGS

Site

Database(s)

EDR ID Number
 EPA ID Number

DOROTHEA WARREN (Continued)

1026822500

Land Type:	Not reported
Federal Waste Generator Description:	Not a generator, verified
Non-Notifier:	Not reported
Biennial Report Cycle:	Not reported
Accessibility:	Not reported
Active Site Indicator:	Not reported
State District Owner:	Not reported
State District:	Not reported
Mailing Address:	2618 ARIZONA AVENUE, APT 2
Mailing City,State,Zip:	SANTA MONICA, CA 90404
Owner Name:	DOROTHEA WARREN
Owner Type:	Other
Operator Name:	DOROTHEA WARREN
Operator Type:	Other
Short-Term Generator Activity:	No
Importer Activity:	No
Mixed Waste Generator:	No
Transporter Activity:	No
Transfer Facility Activity:	No
Recycler Activity with Storage:	No
Small Quantity On-Site Burner Exemption:	No
Smelting Melting and Refining Furnace Exemption:	No
Underground Injection Control:	No
Off-Site Waste Receipt:	No
Universal Waste Indicator:	No
Universal Waste Destination Facility:	No
Federal Universal Waste:	No
Active Site Fed-Reg Treatment Storage and Disposal Facility:	Not reported
Active Site Converter Treatment storage and Disposal Facility:	Not reported
Active Site State-Reg Treatment Storage and Disposal Facility:	Not reported
Active Site State-Reg Handler:	---
Federal Facility Indicator:	Not reported
Hazardous Secondary Material Indicator:	N
Sub-Part K Indicator:	Not reported
Commercial TSD Indicator:	No
Treatment Storage and Disposal Type:	Not reported
2018 GPRA Permit Baseline:	Not on the Baseline
2018 GPRA Renewals Baseline:	Not on the Baseline
Permit Renewals Workload Universe:	Not reported
Permit Workload Universe:	Not reported
Permit Progress Universe:	Not reported
Post-Closure Workload Universe:	Not reported
Closure Workload Universe:	Not reported
202 GPRA Corrective Action Baseline:	No
Corrective Action Workload Universe:	No
Subject to Corrective Action Universe:	No
Non-TSDs Where RCRA CA has Been Imposed Universe:	No
TSDs Potentially Subject to CA Under 3004 (u)/(v) Universe:	No
TSDs Only Subject to CA under Discretionary Auth Universe:	No
Corrective Action Priority Ranking:	No NCAPS ranking
Environmental Control Indicator:	No
Institutional Control Indicator:	No
Human Exposure Controls Indicator:	N/A
Groundwater Controls Indicator:	N/A
Operating TSDF Universe:	Not reported
Full Enforcement Universe:	Not reported
Significant Non-Complier Universe:	No

Map ID
Direction
Distance
Elevation

MAP FINDINGS

Site

Database(s)

EDR ID Number
EPA ID Number

DOROTHEA WARREN (Continued)

1026822500

Unaddressed Significant Non-Complier Universe: No
Addressed Significant Non-Complier Universe: No
Significant Non-Complier With a Compliance Schedule Universe: No
Financial Assurance Required: Not reported
Handler Date of Last Change: 20210820
Recognized Trader-Importer: No
Recognized Trader-Exporter: No
Importer of Spent Lead Acid Batteries: No
Exporter of Spent Lead Acid Batteries: No
Recycler Activity Without Storage: No
Manifest Broker: No
Sub-Part P Indicator: No

Handler - Owner Operator:

Owner/Operator Indicator: Operator
Owner/Operator Name: DOROTHEA WARREN
Legal Status: Other
Date Became Current: Not reported
Date Ended Current: Not reported
Owner/Operator Address: 2618 ARIZONA AVENUE, APT 2
Owner/Operator City,State,Zip: SANTA MONICA, CA 90404
Owner/Operator Telephone: 310-493-0955
Owner/Operator Telephone Ext: Not reported
Owner/Operator Fax: Not reported
Owner/Operator Email: Not reported

Owner/Operator Indicator: Owner
Owner/Operator Name: DOROTHEA WARREN
Legal Status: Other
Date Became Current: Not reported
Date Ended Current: Not reported
Owner/Operator Address: 2618 ARIZONA AVENUE, APT 2
Owner/Operator City,State,Zip: SANTA MONICA, CA 90404
Owner/Operator Telephone: 310-493-0955
Owner/Operator Telephone Ext: Not reported
Owner/Operator Fax: Not reported
Owner/Operator Email: Not reported

Historic Generators:

Receive Date: 20210820
Handler Name: DOROTHEA WARREN
Federal Waste Generator Description: Not a generator, verified
State District Owner: Not reported
Large Quantity Handler of Universal Waste: No
Recognized Trader Importer: No
Recognized Trader Exporter: No
Spent Lead Acid Battery Importer: No
Spent Lead Acid Battery Exporter: No
Current Record: Yes
Non Storage Recycler Activity: No
Electronic Manifest Broker: No

List of NAICS Codes and Descriptions:

NAICS Code: 56299
NAICS Description: ALL OTHER WASTE MANAGEMENT SERVICES

Map ID
 Direction
 Distance
 Elevation

MAP FINDINGS

Site

Database(s)

EDR ID Number
 EPA ID Number

DOROTHEA WARREN (Continued)

1026822500

Facility Has Received Notices of Violations:
 Violations: No Violations Found

Evaluation Action Summary:
 Evaluations: No Evaluations Found

L79	HEALTHSTAT ONSITE CLINIC HBO SANTA MONICA	RCRA NonGen / NLR	1025874890
ESE	2500 BROADWAY STE 400		CAL000448023
1/8-1/4	SANTA MONICA, CA 90404		
0.171 mi.			
902 ft.	Site 2 of 2 in cluster L		

Relative:	RCRA NonGen / NLR:	
Lower	Date Form Received by Agency:	20190806
Actual:	Handler Name:	HEALTHSTAT ONSITE CLINIC HBO SANTA MONICA
156 ft.	Handler Address:	2500 BROADWAY STE 400
	Handler City,State,Zip:	SANTA MONICA, CA 90404
	EPA ID:	CAL000448023
	Contact Name:	JILL PATTON
	Contact Address:	4651 CHARLOTTE PARK DR STE 300
	Contact City,State,Zip:	CHARLOTTE, NC 28217
	Contact Telephone:	704-936-5546
	Contact Fax:	866-757-4202
	Contact Email:	JILL.PATTON@HEALTHSTATINC.COM
	Contact Title:	Not reported
	EPA Region:	09
	Land Type:	Not reported
	Federal Waste Generator Description:	Not a generator, verified
	Non-Notifier:	Not reported
	Biennial Report Cycle:	Not reported
	Accessibility:	Not reported
	Active Site Indicator:	Not reported
	State District Owner:	Not reported
	State District:	Not reported
	Mailing Address:	4651 CHARLOTTE PARK DR STE 300
	Mailing City,State,Zip:	CHARLOTTE, NC 28217
	Owner Name:	HEALTHSTAT WELLNESS INC
	Owner Type:	Other
	Operator Name:	JILL PATTON
	Operator Type:	Other
	Short-Term Generator Activity:	No
	Importer Activity:	No
	Mixed Waste Generator:	No
	Transporter Activity:	No
	Transfer Facility Activity:	No
	Recycler Activity with Storage:	No
	Small Quantity On-Site Burner Exemption:	No
	Smelting Melting and Refining Furnace Exemption:	No
	Underground Injection Control:	No
	Off-Site Waste Receipt:	No
	Universal Waste Indicator:	No
	Universal Waste Destination Facility:	No
	Federal Universal Waste:	No
	Active Site Fed-Reg Treatment Storage and Disposal Facility:	Not reported
	Active Site Converter Treatment storage and Disposal Facility:	Not reported
	Active Site State-Reg Treatment Storage and Disposal Facility:	Not reported

Map ID
 Direction
 Distance
 Elevation

MAP FINDINGS

Site

Database(s)

EDR ID Number
 EPA ID Number

HEALTHSTAT ONSITE CLINIC HBO SANTA MONICA (Continued)

1025874890

Active Site State-Reg Handler:	---
Federal Facility Indicator:	Not reported
Hazardous Secondary Material Indicator:	N
Sub-Part K Indicator:	Not reported
Commercial TSD Indicator:	No
Treatment Storage and Disposal Type:	Not reported
2018 GPRA Permit Baseline:	Not on the Baseline
2018 GPRA Renewals Baseline:	Not on the Baseline
Permit Renewals Workload Universe:	Not reported
Permit Workload Universe:	Not reported
Permit Progress Universe:	Not reported
Post-Closure Workload Universe:	Not reported
Closure Workload Universe:	Not reported
202 GPRA Corrective Action Baseline:	No
Corrective Action Workload Universe:	No
Subject to Corrective Action Universe:	No
Non-TSDFs Where RCRA CA has Been Imposed Universe:	No
TSDFs Potentially Subject to CA Under 3004 (u)/(v) Universe:	No
TSDFs Only Subject to CA under Discretionary Auth Universe:	No
Corrective Action Priority Ranking:	No NCAPS ranking
Environmental Control Indicator:	No
Institutional Control Indicator:	No
Human Exposure Controls Indicator:	N/A
Groundwater Controls Indicator:	N/A
Operating TSDF Universe:	Not reported
Full Enforcement Universe:	Not reported
Significant Non-Complier Universe:	No
Unaddressed Significant Non-Complier Universe:	No
Addressed Significant Non-Complier Universe:	No
Significant Non-Complier With a Compliance Schedule Universe:	No
Financial Assurance Required:	Not reported
Handler Date of Last Change:	20190910
Recognized Trader-Importer:	No
Recognized Trader-Exporter:	No
Importer of Spent Lead Acid Batteries:	No
Exporter of Spent Lead Acid Batteries:	No
Recycler Activity Without Storage:	No
Manifest Broker:	No
Sub-Part P Indicator:	No

Handler - Owner Operator:

Owner/Operator Indicator:	Operator
Owner/Operator Name:	JILL PATTON
Legal Status:	Other
Date Became Current:	Not reported
Date Ended Current:	Not reported
Owner/Operator Address:	4651 CHARLOTTE PARK DR STE 300
Owner/Operator City,State,Zip:	CHARLOTTE, NC 28217
Owner/Operator Telephone:	704-936-5546
Owner/Operator Telephone Ext:	Not reported
Owner/Operator Fax:	Not reported
Owner/Operator Email:	Not reported

Owner/Operator Indicator:	Owner
Owner/Operator Name:	HEALTHSTAT WELLNESS INC
Legal Status:	Other

Map ID
Direction
Distance
Elevation

MAP FINDINGS

Site

Database(s)

EDR ID Number
EPA ID Number

HEALTHSTAT ONSITE CLINIC HBO SANTA MONICA (Continued)

1025874890

Date Became Current: Not reported
Date Ended Current: Not reported
Owner/Operator Address: 4651 CHARLOTTE PARK DR STE 300
Owner/Operator City,State,Zip: CHARLOTTE, NC 28217
Owner/Operator Telephone: 704-529-6161
Owner/Operator Telephone Ext: Not reported
Owner/Operator Fax: Not reported
Owner/Operator Email: Not reported

Historic Generators:

Receive Date: 20190806
Handler Name: HEALTHSTAT ONSITE CLINIC HBO SANTA MONICA
Federal Waste Generator Description: Not a generator, verified
State District Owner: Not reported
Large Quantity Handler of Universal Waste: No
Recognized Trader Importer: No
Recognized Trader Exporter: No
Spent Lead Acid Battery Importer: No
Spent Lead Acid Battery Exporter: No
Current Record: Yes
Non Storage Recycler Activity: Not reported
Electronic Manifest Broker: Not reported

List of NAICS Codes and Descriptions:

NAICS Code: 621399
NAICS Description: OFFICES OF ALL OTHER MISCELLANEOUS HEALTH PRACTITIONERS

Facility Has Received Notices of Violations:

Violations: No Violations Found

Evaluation Action Summary:

Evaluations: No Evaluations Found

**N80
WNW
1/8-1/4
0.171 mi.
905 ft.**

**MRS GOOCH'S NATURAL FOODS MARKET INC DBA WHOLE FOO
2201 WILSHIRE BLVD
SANTA MONICA, CA 90403**

**CA CERS HAZ WASTE
CA HAZNET
CA CERS
CA HWTS**

**S118236408
N/A**

Site 1 of 7 in cluster N

**Relative:
Higher**

CERS HAZ WASTE:

Name: WHOLE FOODS #23 SANTA MONICA
Address: 2201 WILSHIRE BLVD
City,State,Zip: SANTA MONICA, CA 90403
Site ID: 85937
CERS ID: 10510273
CERS Description: Hazardous Waste Generator

**Actual:
195 ft.**

HAZNET:

Name: MRS GOOCH'S NATURAL FOODS MARKET INC DBA WHOLE FOODS MARKET SMC 23
Address: 2201 WILSHIRE BLVD
Address 2: Not reported
City,State,Zip: SANTA MONICA, CA 912031364
Contact: DEBORA SANCHES
Telephone: 5104287078

Map ID
Direction
Distance
Elevation

MAP FINDINGS

Site

Database(s)

EDR ID Number
EPA ID Number

MRS GOOCH'S NATURAL FOODS MARKET INC DBA WHOLE FOODS MARKET (Continued)

S118236408

Mailing Name:	Not reported
Mailing Address:	207 GOODE AVE
Year:	2019
Gepaid:	CAL000397839
TSD EPA ID:	CAD008364432
CA Waste Code:	122 - Alkaline solution without metals pH >= 12.5
Disposal Method:	H141 - Storage, Bulking, And/Or Transfer Off Site--No Treatment/Reovery (H010-H129) Or (H131-H135)
Tons:	0.13450
Year:	2019
Gepaid:	CAL000397839
TSD EPA ID:	AZR000515924
CA Waste Code:	331 - Off-specification, aged or surplus organics
Disposal Method:	H141 - Storage, Bulking, And/Or Transfer Off Site--No Treatment/Reovery (H010-H129) Or (H131-H135)
Tons:	0.86550
Year:	2019
Gepaid:	CAL000397839
TSD EPA ID:	CAD008364432
CA Waste Code:	791 - Liquids with pH <= 2
Disposal Method:	H141 - Storage, Bulking, And/Or Transfer Off Site--No Treatment/Reovery (H010-H129) Or (H131-H135)
Tons:	0.00200
Year:	2018
Gepaid:	CAL000397839
TSD EPA ID:	AZR000515924
CA Waste Code:	331 - Off-specification, aged or surplus organics
Disposal Method:	H141 - Storage, Bulking, And/Or Transfer Off Site--No Treatment/Reovery (H010-H129) Or (H131-H135)
Tons:	0.93100
Year:	2018
Gepaid:	CAL000397839
TSD EPA ID:	CAD008364432
CA Waste Code:	352 - Other organic solids
Disposal Method:	H141 - Storage, Bulking, And/Or Transfer Off Site--No Treatment/Reovery (H010-H129) Or (H131-H135)
Tons:	0.00800
Year:	2018
Gepaid:	CAL000397839
TSD EPA ID:	NVD980895338
CA Waste Code:	331 - Off-specification, aged or surplus organics
Disposal Method:	H141 - Storage, Bulking, And/Or Transfer Off Site--No Treatment/Reovery (H010-H129) Or (H131-H135)
Tons:	0.00700
Year:	2017
Gepaid:	CAL000397839
TSD EPA ID:	CAD008364432
CA Waste Code:	181 - Other inorganic solid waste
Disposal Method:	H141 - Storage, Bulking, And/Or Transfer Off Site--No Treatment/Reovery (H010-H129) Or (H131-H135)

Map ID
Direction
Distance
Elevation

MAP FINDINGS

Site

Database(s)

EDR ID Number
EPA ID Number

MRS GOOCH'S NATURAL FOODS MARKET INC DBA WHOLE FOODS MARKET (Continued)

S118236408

Tons: 0.0675

Year: 2017
Gepaid: CAL000397839
TSD EPA ID: CAD008364432
CA Waste Code: 352 - Other organic solids
Disposal Method: H141 - Storage, Bulking, And/Or Transfer Off Site--No Treatment/Reovery (H010-H129) Or (H131-H135)

Tons: 0.029

Year: 2017
Gepaid: CAL000397839
TSD EPA ID: CAD008364432
CA Waste Code: 331 - Off-specification, aged or surplus organics
Disposal Method: H141 - Storage, Bulking, And/Or Transfer Off Site--No Treatment/Reovery (H010-H129) Or (H131-H135)

Tons: 0.6845

Year: 2017
Gepaid: CAL000397839
TSD EPA ID: CAD008364432
CA Waste Code: 141 - Off-specification, aged or surplus inorganics
Disposal Method: H141 - Storage, Bulking, And/Or Transfer Off Site--No Treatment/Reovery (H010-H129) Or (H131-H135)

Tons: 0.0015

[Click this hyperlink](#) while viewing on your computer to access 15 additional CA HAZNET: record(s) in the EDR Site Report.

Additional Info:

Year: 2014
Gen EPA ID: CAL000397839

Shipment Date: 20141217
Creation Date: 3/19/2015 22:14:50
Receipt Date: 20141223
Manifest ID: 007332950FLE
Trans EPA ID: MNS000110924
Trans Name: STERICYCLE SPECIALTY WASTE SOLUTIONS INC
Trans 2 EPA ID: CAD983649880
Trans 2 Name: PSC ENVIRONMENTAL SERVICES OF POMONA LP
TSDF EPA ID: CAD008364432
Trans Name: RHO CHEM LLC
TSDF Alt EPA ID: Not reported
TSDF Alt Name: Not reported
Waste Code Description: 214 - Unspecified solvent mixture
RCRA Code: D001
Meth Code: H141 - Storage, Bulking, And/Or Transfer Off Site--No Treatment/Reovery (H010-H129) Or (H131-H135)

Quantity Tons: 0.002
Waste Quantity: 4
Quantity Unit: P
Additional Code 1: Not reported
Additional Code 2: Not reported
Additional Code 3: Not reported
Additional Code 4: Not reported

Map ID
Direction
Distance
Elevation

MAP FINDINGS

Site

Database(s)

EDR ID Number
EPA ID Number

MRS GOOCH'S NATURAL FOODS MARKET INC DBA WHOLE FOODS MARKET (Continued)

S118236408

Additional Code 5: Not reported

Shipment Date: 20141217
Creation Date: 3/19/2015 22:14:50
Receipt Date: 20141223
Manifest ID: 007332950FLE
Trans EPA ID: MNS000110924
Trans Name: STERICYCLE SPECIALTY WASTE SOLUTIONS INC
Trans 2 EPA ID: CAD983649880
Trans 2 Name: PSC ENVIRONMENTAL SERVICES OF POMONA LP
TSDf EPA ID: CAD008364432
Trans Name: RHO CHEM LLC
TSDf Alt EPA ID: Not reported
TSDf Alt Name: Not reported
Waste Code Description: 331 - Off-specification, aged, or surplus organics
RCRA Code: Not reported
Meth Code: H141 - Storage, Bulking, And/Or Transfer Off Site--No Treatment/Reovery (H010-H129) Or (H131-H135)

Quantity Tons: 0.064
Waste Quantity: 128
Quantity Unit: P

Additional Code 1: Not reported
Additional Code 2: Not reported
Additional Code 3: Not reported
Additional Code 4: Not reported
Additional Code 5: Not reported

Shipment Date: 20141217
Creation Date: 3/19/2015 22:14:50
Receipt Date: 20141223
Manifest ID: 007332950FLE
Trans EPA ID: MNS000110924
Trans Name: STERICYCLE SPECIALTY WASTE SOLUTIONS INC
Trans 2 EPA ID: CAD983649880
Trans 2 Name: PSC ENVIRONMENTAL SERVICES OF POMONA LP
TSDf EPA ID: CAD008364432
Trans Name: RHO CHEM LLC
TSDf Alt EPA ID: Not reported
TSDf Alt Name: Not reported
Waste Code Description: 331 - Off-specification, aged, or surplus organics
RCRA Code: Not reported
Meth Code: H141 - Storage, Bulking, And/Or Transfer Off Site--No Treatment/Reovery (H010-H129) Or (H131-H135)

Quantity Tons: 0.0115
Waste Quantity: 23
Quantity Unit: P

Additional Code 1: Not reported
Additional Code 2: Not reported
Additional Code 3: Not reported
Additional Code 4: Not reported
Additional Code 5: Not reported

Additional Info:

Year: 2017
Gen EPA ID: CAL000397839

Shipment Date: 20171222

Map ID
Direction
Distance
Elevation

MAP FINDINGS

Site

Database(s)

EDR ID Number
EPA ID Number

MRS GOOCH'S NATURAL FOODS MARKET INC DBA WHOLE FOODS MARKET (Continued)

S118236408

Creation Date: 8/10/2018 18:30:24
Receipt Date: 20180105
Manifest ID: 010146020FLE
Trans EPA ID: MNS000110924
Trans Name: STERICYCLE SPECIALTY WASTE SOLUTIONS INC
Trans 2 EPA ID: CAR000217000
Trans 2 Name: LA CHIQUITA TRUCKING
TSDf EPA ID: CAD008364432
Trans Name: RHO CHEM LLC
TSDf Alt EPA ID: Not reported
TSDf Alt Name: Not reported
Waste Code Description: 352 - Other organic solids
RCRA Code: D010
Meth Code: H141 - Storage, Bulking, And/Or Transfer Off Site--No Treatment/Reovery (H010-H129) Or (H131-H135)

Quantity Tons: 0.0015
Waste Quantity: 3
Quantity Unit: P
Additional Code 1: D007
Additional Code 2: Not reported
Additional Code 3: Not reported
Additional Code 4: Not reported
Additional Code 5: Not reported

Shipment Date: 20171222
Creation Date: 10/16/2018 18:31:07
Receipt Date: 20171229
Manifest ID: 010146021FLE
Trans EPA ID: MNS000110924
Trans Name: STERICYCLE SPECIALTY WASTE SOLUTIONS INC
Trans 2 EPA ID: Not reported
Trans 2 Name: WORLD WIDE RECOVERY
TSDf EPA ID: AZR000515924
Trans Name: YUMA YES LLC
TSDf Alt EPA ID: Not reported
TSDf Alt Name: Not reported
Waste Code Description: 331 - Off-specification, aged, or surplus organics
RCRA Code: Not reported
Meth Code: H141 - Storage, Bulking, And/Or Transfer Off Site--No Treatment/Reovery (H010-H129) Or (H131-H135)

Quantity Tons: 0.062
Waste Quantity: 124
Quantity Unit: P
Additional Code 1: Not reported
Additional Code 2: Not reported
Additional Code 3: Not reported
Additional Code 4: Not reported
Additional Code 5: Not reported

Shipment Date: 20171222
Creation Date: 10/16/2018 18:31:07
Receipt Date: 20171229
Manifest ID: 010146021FLE
Trans EPA ID: MNS000110924
Trans Name: STERICYCLE SPECIALTY WASTE SOLUTIONS INC
Trans 2 EPA ID: Not reported
Trans 2 Name: WORLD WIDE RECOVERY

Map ID
Direction
Distance
Elevation

MAP FINDINGS

Site

Database(s)

EDR ID Number
EPA ID Number

MRS GOOCH'S NATURAL FOODS MARKET INC DBA WHOLE FOODS MARKET (Continued)

S118236408

TSDF EPA ID: AZR000515924
Trans Name: YUMA YES LLC
TSDF Alt EPA ID: Not reported
TSDF Alt Name: Not reported
Waste Code Description: 331 - Off-specification, aged, or surplus organics
RCRA Code: Not reported
Meth Code: H141 - Storage, Bulking, And/Or Transfer Off Site--No Treatment/Reovery (H010-H129) Or (H131-H135)

Quantity Tons: 0.0405
Waste Quantity: 81
Quantity Unit: P
Additional Code 1: Not reported
Additional Code 2: Not reported
Additional Code 3: Not reported
Additional Code 4: Not reported
Additional Code 5: Not reported

Shipment Date: 20171129
Creation Date: 6/28/2018 18:30:17
Receipt Date: 20171208
Manifest ID: 010145932FLE
Trans EPA ID: MNS000110924
Trans Name: STERICYCLE SPECIALTY WASTE SOLUTIONS INC
Trans 2 EPA ID: CAR000217000
Trans 2 Name: LA CHIQUITA TRUCKING
TSDF EPA ID: CAD008364432
Trans Name: RHO CHEM LLC
TSDF Alt EPA ID: Not reported
TSDF Alt Name: Not reported
Waste Code Description: 122 - Alkaline solution without metals (pH > 12.5)
RCRA Code: D002
Meth Code: H141 - Storage, Bulking, And/Or Transfer Off Site--No Treatment/Reovery (H010-H129) Or (H131-H135)

Quantity Tons: 0.0315
Waste Quantity: 63
Quantity Unit: P
Additional Code 1: Not reported
Additional Code 2: Not reported
Additional Code 3: Not reported
Additional Code 4: Not reported
Additional Code 5: Not reported

Shipment Date: 20171129
Creation Date: 6/28/2018 18:30:17
Receipt Date: 20171208
Manifest ID: 010145932FLE
Trans EPA ID: MNS000110924
Trans Name: STERICYCLE SPECIALTY WASTE SOLUTIONS INC
Trans 2 EPA ID: CAR000217000
Trans 2 Name: LA CHIQUITA TRUCKING
TSDF EPA ID: CAD008364432
Trans Name: RHO CHEM LLC
TSDF Alt EPA ID: Not reported
TSDF Alt Name: Not reported
Waste Code Description: 331 - Off-specification, aged, or surplus organics
RCRA Code: Not reported
Meth Code: H141 - Storage, Bulking, And/Or Transfer Off Site--No

Map ID
Direction
Distance
Elevation

MAP FINDINGS

Site

Database(s)

EDR ID Number
EPA ID Number

MRS GOOCH'S NATURAL FOODS MARKET INC DBA WHOLE FOODS MARKET (Continued)

S118236408

Quantity Tons:	Treatment/Reovery (H010-H129) Or (H131-H135) 0.03
Waste Quantity:	60
Quantity Unit:	P
Additional Code 1:	Not reported
Additional Code 2:	Not reported
Additional Code 3:	Not reported
Additional Code 4:	Not reported
Additional Code 5:	Not reported
Shipment Date:	20171129
Creation Date:	6/28/2018 18:30:17
Receipt Date:	20171208
Manifest ID:	010145932FLE
Trans EPA ID:	MNS000110924
Trans Name:	STERICYCLE SPECIALTY WASTE SOLUTIONS INC
Trans 2 EPA ID:	CAR000217000
Trans 2 Name:	LA CHIQUITA TRUCKING
TSDf EPA ID:	CAD008364432
Trans Name:	RHO CHEM LLC
TSDf Alt EPA ID:	Not reported
TSDf Alt Name:	Not reported
Waste Code Description:	331 - Off-specification, aged, or surplus organics
RCRA Code:	Not reported
Meth Code:	H141 - Storage, Bulking, And/Or Transfer Off Site--No Treatment/Reovery (H010-H129) Or (H131-H135)
Quantity Tons:	0.0385
Waste Quantity:	77
Quantity Unit:	P
Additional Code 1:	Not reported
Additional Code 2:	Not reported
Additional Code 3:	Not reported
Additional Code 4:	Not reported
Additional Code 5:	Not reported
Shipment Date:	20171129
Creation Date:	Not reported
Receipt Date:	Not reported
Manifest ID:	010145932FLE
Trans EPA ID:	MNS000110924
Trans Name:	STERICYCLE SPECIALTY WASTE SOLUTIONS INC
Trans 2 EPA ID:	CAR000217000
Trans 2 Name:	LA CHIQUITA TRUCKING
TSDf EPA ID:	CAD008364432
Trans Name:	RHO CHEM LLC
TSDf Alt EPA ID:	Not reported
TSDf Alt Name:	Not reported
Waste Code Description:	291 - Latex waste
RCRA Code:	Not reported
Meth Code:	H141 - Storage, Bulking, And/Or Transfer Off Site--No Treatment/Reovery (H010-H129) Or (H131-H135)
Quantity Tons:	0.17
Waste Quantity:	340
Quantity Unit:	P
Additional Code 1:	Not reported
Additional Code 2:	Not reported
Additional Code 3:	Not reported

Map ID
Direction
Distance
Elevation

MAP FINDINGS

Site

Database(s)

EDR ID Number
EPA ID Number

MRS GOOCH'S NATURAL FOODS MARKET INC DBA WHOLE FOODS MARKET (Continued)

S118236408

Additional Code 4:	Not reported
Additional Code 5:	Not reported
Shipment Date:	20171129
Creation Date:	6/28/2018 18:30:17
Receipt Date:	20171208
Manifest ID:	010145932FLE
Trans EPA ID:	MNS000110924
Trans Name:	STERICYCLE SPECIALTY WASTE SOLUTIONS INC
Trans 2 EPA ID:	CAR000217000
Trans 2 Name:	LA CHIQUITA TRUCKING
TSDf EPA ID:	CAD008364432
Trans Name:	RHO CHEM LLC
TSDf Alt EPA ID:	Not reported
TSDf Alt Name:	Not reported
Waste Code Description:	352 - Other organic solids
RCRA Code:	D010
Meth Code:	H141 - Storage, Bulking, And/Or Transfer Off Site--No Treatment/Reovery (H010-H129) Or (H131-H135)
Quantity Tons:	0.006
Waste Quantity:	12
Quantity Unit:	P
Additional Code 1:	D007
Additional Code 2:	Not reported
Additional Code 3:	Not reported
Additional Code 4:	Not reported
Additional Code 5:	Not reported
Shipment Date:	20171101
Creation Date:	5/30/2018 18:33:30
Receipt Date:	20171109
Manifest ID:	009376438FLE
Trans EPA ID:	MNS000110924
Trans Name:	STERICYCLE SPECIALTY WASTE SOLUTIONS INC
Trans 2 EPA ID:	CAR000217000
Trans 2 Name:	LA CHIQUITA TRUCKING
TSDf EPA ID:	CAD008364432
Trans Name:	RHO CHEM LLC
TSDf Alt EPA ID:	Not reported
TSDf Alt Name:	Not reported
Waste Code Description:	331 - Off-specification, aged, or surplus organics
RCRA Code:	Not reported
Meth Code:	H141 - Storage, Bulking, And/Or Transfer Off Site--No Treatment/Reovery (H010-H129) Or (H131-H135)
Quantity Tons:	0.051
Waste Quantity:	102
Quantity Unit:	P
Additional Code 1:	Not reported
Additional Code 2:	Not reported
Additional Code 3:	Not reported
Additional Code 4:	Not reported
Additional Code 5:	Not reported
Shipment Date:	20171101
Creation Date:	5/30/2018 18:33:30
Receipt Date:	20171109
Manifest ID:	009376438FLE

Map ID
Direction
Distance
Elevation

MAP FINDINGS

Site

Database(s)

EDR ID Number
EPA ID Number

MRS GOOCH'S NATURAL FOODS MARKET INC DBA WHOLE FOODS MARKET (Continued)

S118236408

Trans EPA ID: MNS000110924
Trans Name: STERICYCLE SPECIALTY WASTE SOLUTIONS INC
Trans 2 EPA ID: CAR000217000
Trans 2 Name: LA CHIQUITA TRUCKING
TSDf EPA ID: CAD008364432
Trans Name: RHO CHEM LLC
TSDf Alt EPA ID: Not reported
TSDf Alt Name: Not reported
Waste Code Description: 331 - Off-specification, aged, or surplus organics
RCRA Code: Not reported
Meth Code: H141 - Storage, Bulking, And/Or Transfer Off Site--No Treatment/Reovery (H010-H129) Or (H131-H135)

Quantity Tons: 0.0305
Waste Quantity: 61
Quantity Unit: P
Additional Code 1: Not reported
Additional Code 2: Not reported
Additional Code 3: Not reported
Additional Code 4: Not reported
Additional Code 5: Not reported

Additional Info:

Year: 2016
Gen EPA ID: CAL000397839

Shipment Date: 20151207
Creation Date: 3/22/2016 22:15:58
Receipt Date: 20151214
Manifest ID: 008600314FLE
Trans EPA ID: MNS000110924
Trans Name: STERICYCLE SPECIALTY WASTE SOLUTIONS INC
Trans 2 EPA ID: CAD983649880
Trans 2 Name: PSC ENVIRONMENTAL SERVICES LP
TSDf EPA ID: CAD008364432
Trans Name: RHO CHEM LLC
TSDf Alt EPA ID: Not reported
TSDf Alt Name: Not reported
Waste Code Description: 331 - Off-specification, aged, or surplus organics
RCRA Code: D001
Meth Code: H141 - Storage, Bulking, And/Or Transfer Off Site--No Treatment/Reovery (H010-H129) Or (H131-H135)

Quantity Tons: 0.0005
Waste Quantity: 1
Quantity Unit: P
Additional Code 1: Not reported
Additional Code 2: Not reported
Additional Code 3: Not reported
Additional Code 4: Not reported
Additional Code 5: Not reported

Shipment Date: 20151207
Creation Date: 3/22/2016 22:15:58
Receipt Date: 20151214
Manifest ID: 008600314FLE
Trans EPA ID: MNS000110924
Trans Name: STERICYCLE SPECIALTY WASTE SOLUTIONS INC
Trans 2 EPA ID: CAD983649880

Map ID
Direction
Distance
Elevation

MAP FINDINGS

Site

Database(s)

EDR ID Number
EPA ID Number

MRS GOOCH'S NATURAL FOODS MARKET INC DBA WHOLE FOODS MARKET (Continued)

S118236408

Trans 2 Name: PSC ENVIRONMENTAL SERVICES LP
TSDf EPA ID: CAD008364432
Trans Name: RHO CHEM LLC
TSDf Alt EPA ID: Not reported
TSDf Alt Name: Not reported
Waste Code Description: 135 - Unspecified aqueous solution
RCRA Code: Not reported
Meth Code: H141 - Storage, Bulking, And/Or Transfer Off Site--No Treatment/Reovery (H010-H129) Or (H131-H135)

Quantity Tons: 0.0005
Waste Quantity: 1
Quantity Unit: P
Additional Code 1: Not reported
Additional Code 2: Not reported
Additional Code 3: Not reported
Additional Code 4: Not reported
Additional Code 5: Not reported

Shipment Date: 20151207
Creation Date: 3/22/2016 22:15:58
Receipt Date: 20151214
Manifest ID: 008600314FLE
Trans EPA ID: MNS000110924
Trans Name: STERICYCLE SPECIALTY WASTE SOLUTIONS INC
Trans 2 EPA ID: CAD983649880
Trans 2 Name: PSC ENVIRONMENTAL SERVICES LP
TSDf EPA ID: CAD008364432
Trans Name: RHO CHEM LLC
TSDf Alt EPA ID: Not reported
TSDf Alt Name: Not reported
Waste Code Description: 181 - Other inorganic solid waste Organics
RCRA Code: Not reported
Meth Code: H141 - Storage, Bulking, And/Or Transfer Off Site--No Treatment/Reovery (H010-H129) Or (H131-H135)

Quantity Tons: 0.0005
Waste Quantity: 1
Quantity Unit: P
Additional Code 1: Not reported
Additional Code 2: Not reported
Additional Code 3: Not reported
Additional Code 4: Not reported
Additional Code 5: Not reported

Shipment Date: 20151207
Creation Date: 3/22/2016 22:15:58
Receipt Date: 20151214
Manifest ID: 008600314FLE
Trans EPA ID: MNS000110924
Trans Name: STERICYCLE SPECIALTY WASTE SOLUTIONS INC
Trans 2 EPA ID: CAD983649880
Trans 2 Name: PSC ENVIRONMENTAL SERVICES LP
TSDf EPA ID: CAD008364432
Trans Name: RHO CHEM LLC
TSDf Alt EPA ID: Not reported
TSDf Alt Name: Not reported
Waste Code Description: 331 - Off-specification, aged, or surplus organics
RCRA Code: Not reported

Map ID
Direction
Distance
Elevation

MAP FINDINGS

Site

Database(s)

EDR ID Number
EPA ID Number

MRS GOOCH'S NATURAL FOODS MARKET INC DBA WHOLE FOODS MARKET (Continued)

S118236408

Meth Code: H141 - Storage, Bulking, And/Or Transfer Off Site--No Treatment/Reovery (H010-H129) Or (H131-H135)
Quantity Tons: 0.032
Waste Quantity: 64
Quantity Unit: P
Additional Code 1: Not reported
Additional Code 2: Not reported
Additional Code 3: Not reported
Additional Code 4: Not reported
Additional Code 5: Not reported

Shipment Date: 20151110
Creation Date: 1/19/2016 22:15:12
Receipt Date: 20151117
Manifest ID: 008600213FLE
Trans EPA ID: MNS000110924
Trans Name: STERICYCLE SPECIALTY WASTE SOLUTIONS INC
Trans 2 EPA ID: CAD983649880
Trans 2 Name: PSC ENVIRONMENTAL SERVICES LP
TSDf EPA ID: CAD008364432
Trans Name: RHO CHEM LLC
TSDf Alt EPA ID: Not reported
TSDf Alt Name: Not reported
Waste Code Description: 331 - Off-specification, aged, or surplus organics
RCRA Code: D001
Meth Code: H141 - Storage, Bulking, And/Or Transfer Off Site--No Treatment/Reovery (H010-H129) Or (H131-H135)

Quantity Tons: 0.001
Waste Quantity: 2
Quantity Unit: P
Additional Code 1: Not reported
Additional Code 2: Not reported
Additional Code 3: Not reported
Additional Code 4: Not reported
Additional Code 5: Not reported

Shipment Date: 20151110
Creation Date: 1/19/2016 22:15:12
Receipt Date: 20151117
Manifest ID: 008600213FLE
Trans EPA ID: MNS000110924
Trans Name: STERICYCLE SPECIALTY WASTE SOLUTIONS INC
Trans 2 EPA ID: CAD983649880
Trans 2 Name: PSC ENVIRONMENTAL SERVICES LP
TSDf EPA ID: CAD008364432
Trans Name: RHO CHEM LLC
TSDf Alt EPA ID: Not reported
TSDf Alt Name: Not reported
Waste Code Description: 135 - Unspecified aqueous solution
RCRA Code: Not reported
Meth Code: H141 - Storage, Bulking, And/Or Transfer Off Site--No Treatment/Reovery (H010-H129) Or (H131-H135)

Quantity Tons: 0.0005
Waste Quantity: 1
Quantity Unit: P
Additional Code 1: Not reported
Additional Code 2: Not reported

Map ID
Direction
Distance
Elevation

MAP FINDINGS

Site

Database(s)

EDR ID Number
EPA ID Number

MRS GOOCH'S NATURAL FOODS MARKET INC DBA WHOLE FOODS MARKET (Continued)

S118236408

Additional Code 3:	Not reported
Additional Code 4:	Not reported
Additional Code 5:	Not reported
Shipment Date:	20151110
Creation Date:	1/19/2016 22:15:12
Receipt Date:	20151117
Manifest ID:	008600213FLE
Trans EPA ID:	MNS000110924
Trans Name:	STERICYCLE SPECIALTY WASTE SOLUTIONS INC
Trans 2 EPA ID:	CAD983649880
Trans 2 Name:	PSC ENVIRONMENTAL SERVICES LP
TSDF EPA ID:	CAD008364432
Trans Name:	RHO CHEM LLC
TSDF Alt EPA ID:	Not reported
TSDF Alt Name:	Not reported
Waste Code Description:	181 - Other inorganic solid waste Organics
RCRA Code:	Not reported
Meth Code:	H141 - Storage, Bulking, And/Or Transfer Off Site--No Treatment/Reovery (H010-H129) Or (H131-H135)
Quantity Tons:	0.0005
Waste Quantity:	1
Quantity Unit:	P
Additional Code 1:	Not reported
Additional Code 2:	Not reported
Additional Code 3:	Not reported
Additional Code 4:	Not reported
Additional Code 5:	Not reported
Shipment Date:	20151110
Creation Date:	Not reported
Receipt Date:	Not reported
Manifest ID:	008600213FLE
Trans EPA ID:	MNS000110924
Trans Name:	STERICYCLE SPECIALTY WASTE SOLUTIONS INC
Trans 2 EPA ID:	CAD983649880
Trans 2 Name:	PSC ENVIRONMENTAL SERVICES LP
TSDF EPA ID:	CAD008364432
Trans Name:	RHO CHEM LLC
TSDF Alt EPA ID:	Not reported
TSDF Alt Name:	Not reported
Waste Code Description:	181 - Other inorganic solid waste Organics
RCRA Code:	Not reported
Meth Code:	H141 - Storage, Bulking, And/Or Transfer Off Site--No Treatment/Reovery (H010-H129) Or (H131-H135)
Quantity Tons:	0.0005
Waste Quantity:	1
Quantity Unit:	P
Additional Code 1:	Not reported
Additional Code 2:	Not reported
Additional Code 3:	Not reported
Additional Code 4:	Not reported
Additional Code 5:	Not reported
Shipment Date:	20151110
Creation Date:	1/19/2016 22:15:12
Receipt Date:	20151117

Map ID
Direction
Distance
Elevation

MAP FINDINGS

Site

Database(s)

EDR ID Number
EPA ID Number

MRS GOOCH'S NATURAL FOODS MARKET INC DBA WHOLE FOODS MARKET (Continued)

S118236408

Manifest ID: 008600213FLE
Trans EPA ID: MNS000110924
Trans Name: STERICYCLE SPECIALTY WASTE SOLUTIONS INC
Trans 2 EPA ID: CAD983649880
Trans 2 Name: PSC ENVIRONMENTAL SERVICES LP
TSDf EPA ID: CAD008364432
Trans Name: RHO CHEM LLC
TSDf Alt EPA ID: Not reported
TSDf Alt Name: Not reported
Waste Code Description: 331 - Off-specification, aged, or surplus organics
RCRA Code: Not reported
Meth Code: H141 - Storage, Bulking, And/Or Transfer Off Site--No Treatment/Reovery (H010-H129) Or (H131-H135)

Quantity Tons: 0.0535
Waste Quantity: 107
Quantity Unit: P
Additional Code 1: Not reported
Additional Code 2: Not reported
Additional Code 3: Not reported
Additional Code 4: Not reported
Additional Code 5: Not reported

Shipment Date: 20151008
Creation Date: 12/18/2015 22:15:09
Receipt Date: 20151019
Manifest ID: 008506388FLE
Trans EPA ID: MNS000110924
Trans Name: STERICYCLE SPECIALTY WASTE SOLUTIONS INC
Trans 2 EPA ID: CAD983649880
Trans 2 Name: PSC ENVIRONMENTAL SERVICES LP
TSDf EPA ID: CAD008364432
Trans Name: RHO CHEM LLC
TSDf Alt EPA ID: Not reported
TSDf Alt Name: Not reported
Waste Code Description: 181 - Other inorganic solid waste Organics
RCRA Code: D009
Meth Code: H141 - Storage, Bulking, And/Or Transfer Off Site--No Treatment/Reovery (H010-H129) Or (H131-H135)

Quantity Tons: 0.0105
Waste Quantity: 21
Quantity Unit: P
Additional Code 1: Not reported
Additional Code 2: Not reported
Additional Code 3: Not reported
Additional Code 4: Not reported
Additional Code 5: Not reported

Additional Info:
Year: 2015
Gen EPA ID: CAL000397839

Shipment Date: 20151207
Creation Date: 3/22/2016 22:15:58
Receipt Date: 20151214
Manifest ID: 008600314FLE
Trans EPA ID: MNS000110924
Trans Name: STERICYCLE SPECIALTY WASTE SOLUTIONS INC

Map ID
Direction
Distance
Elevation

MAP FINDINGS

Site

Database(s)

EDR ID Number
EPA ID Number

MRS GOOCH'S NATURAL FOODS MARKET INC DBA WHOLE FOODS MARKET (Continued)

S118236408

Trans 2 EPA ID: CAD983649880
Trans 2 Name: PSC ENVIRONMENTAL SERVICES LP
TSDf EPA ID: CAD008364432
Trans Name: RHO CHEM LLC
TSDf Alt EPA ID: Not reported
TSDf Alt Name: Not reported
Waste Code Description: 331 - Off-specification, aged, or surplus organics
RCRA Code: D001
Meth Code: H141 - Storage, Bulking, And/Or Transfer Off Site--No Treatment/Reovery (H010-H129) Or (H131-H135)

Quantity Tons: 0.0005
Waste Quantity: 1
Quantity Unit: P
Additional Code 1: Not reported
Additional Code 2: Not reported
Additional Code 3: Not reported
Additional Code 4: Not reported
Additional Code 5: Not reported

Shipment Date: 20151207
Creation Date: 3/22/2016 22:15:58
Receipt Date: 20151214
Manifest ID: 008600314FLE
Trans EPA ID: MNS000110924
Trans Name: STERICYCLE SPECIALTY WASTE SOLUTIONS INC
Trans 2 EPA ID: CAD983649880
Trans 2 Name: PSC ENVIRONMENTAL SERVICES LP
TSDf EPA ID: CAD008364432
Trans Name: RHO CHEM LLC
TSDf Alt EPA ID: Not reported
TSDf Alt Name: Not reported
Waste Code Description: 181 - Other inorganic solid waste Organics
RCRA Code: Not reported
Meth Code: H141 - Storage, Bulking, And/Or Transfer Off Site--No Treatment/Reovery (H010-H129) Or (H131-H135)

Quantity Tons: 0.0005
Waste Quantity: 1
Quantity Unit: P
Additional Code 1: Not reported
Additional Code 2: Not reported
Additional Code 3: Not reported
Additional Code 4: Not reported
Additional Code 5: Not reported

Shipment Date: 20151207
Creation Date: 3/22/2016 22:15:58
Receipt Date: 20151214
Manifest ID: 008600314FLE
Trans EPA ID: MNS000110924
Trans Name: STERICYCLE SPECIALTY WASTE SOLUTIONS INC
Trans 2 EPA ID: CAD983649880
Trans 2 Name: PSC ENVIRONMENTAL SERVICES LP
TSDf EPA ID: CAD008364432
Trans Name: RHO CHEM LLC
TSDf Alt EPA ID: Not reported
TSDf Alt Name: Not reported
Waste Code Description: 331 - Off-specification, aged, or surplus organics

Map ID
Direction
Distance
Elevation

MAP FINDINGS

Site

Database(s)

EDR ID Number
EPA ID Number

MRS GOOCH'S NATURAL FOODS MARKET INC DBA WHOLE FOODS MARKET (Continued)

S118236408

RCRA Code: Not reported
Meth Code: H141 - Storage, Bulking, And/Or Transfer Off Site--No Treatment/Reovery (H010-H129) Or (H131-H135)

Quantity Tons: 0.032
Waste Quantity: 64
Quantity Unit: P
Additional Code 1: Not reported
Additional Code 2: Not reported
Additional Code 3: Not reported
Additional Code 4: Not reported
Additional Code 5: Not reported

Shipment Date: 20151207
Creation Date: 3/22/2016 22:15:58
Receipt Date: 20151214
Manifest ID: 008600314FLE
Trans EPA ID: MNS000110924
Trans Name: STERICYCLE SPECIALTY WASTE SOLUTIONS INC
Trans 2 EPA ID: CAD983649880
Trans 2 Name: PSC ENVIRONMENTAL SERVICES LP
TSDf EPA ID: CAD008364432
Trans Name: RHO CHEM LLC
TSDf Alt EPA ID: Not reported
TSDf Alt Name: Not reported
Waste Code Description: 135 - Unspecified aqueous solution
RCRA Code: Not reported
Meth Code: H141 - Storage, Bulking, And/Or Transfer Off Site--No Treatment/Reovery (H010-H129) Or (H131-H135)

Quantity Tons: 0.0005
Waste Quantity: 1
Quantity Unit: P
Additional Code 1: Not reported
Additional Code 2: Not reported
Additional Code 3: Not reported
Additional Code 4: Not reported
Additional Code 5: Not reported

Shipment Date: 20151110
Creation Date: 1/19/2016 22:15:12
Receipt Date: 20151117
Manifest ID: 008600213FLE
Trans EPA ID: MNS000110924
Trans Name: STERICYCLE SPECIALTY WASTE SOLUTIONS INC
Trans 2 EPA ID: CAD983649880
Trans 2 Name: PSC ENVIRONMENTAL SERVICES LP
TSDf EPA ID: CAD008364432
Trans Name: RHO CHEM LLC
TSDf Alt EPA ID: Not reported
TSDf Alt Name: Not reported
Waste Code Description: 331 - Off-specification, aged, or surplus organics
RCRA Code: D001
Meth Code: H141 - Storage, Bulking, And/Or Transfer Off Site--No Treatment/Reovery (H010-H129) Or (H131-H135)

Quantity Tons: 0.001
Waste Quantity: 2
Quantity Unit: P
Additional Code 1: Not reported

Map ID
Direction
Distance
Elevation

MAP FINDINGS

Site

Database(s)

EDR ID Number
EPA ID Number

MRS GOOCH'S NATURAL FOODS MARKET INC DBA WHOLE FOODS MARKET (Continued)

S118236408

Additional Code 2:	Not reported
Additional Code 3:	Not reported
Additional Code 4:	Not reported
Additional Code 5:	Not reported
Shipment Date:	20151110
Creation Date:	1/19/2016 22:15:12
Receipt Date:	20151117
Manifest ID:	008600213FLE
Trans EPA ID:	MNS000110924
Trans Name:	STERICYCLE SPECIALTY WASTE SOLUTIONS INC
Trans 2 EPA ID:	CAD983649880
Trans 2 Name:	PSC ENVIRONMENTAL SERVICES LP
TSDf EPA ID:	CAD008364432
Trans Name:	RHO CHEM LLC
TSDf Alt EPA ID:	Not reported
TSDf Alt Name:	Not reported
Waste Code Description:	135 - Unspecified aqueous solution
RCRA Code:	Not reported
Meth Code:	H141 - Storage, Bulking, And/Or Transfer Off Site--No Treatment/Reovery (H010-H129) Or (H131-H135)
Quantity Tons:	0.0005
Waste Quantity:	1
Quantity Unit:	P
Additional Code 1:	Not reported
Additional Code 2:	Not reported
Additional Code 3:	Not reported
Additional Code 4:	Not reported
Additional Code 5:	Not reported
Shipment Date:	20151110
Creation Date:	1/19/2016 22:15:12
Receipt Date:	20151117
Manifest ID:	008600213FLE
Trans EPA ID:	MNS000110924
Trans Name:	STERICYCLE SPECIALTY WASTE SOLUTIONS INC
Trans 2 EPA ID:	CAD983649880
Trans 2 Name:	PSC ENVIRONMENTAL SERVICES LP
TSDf EPA ID:	CAD008364432
Trans Name:	RHO CHEM LLC
TSDf Alt EPA ID:	Not reported
TSDf Alt Name:	Not reported
Waste Code Description:	331 - Off-specification, aged, or surplus organics
RCRA Code:	Not reported
Meth Code:	H141 - Storage, Bulking, And/Or Transfer Off Site--No Treatment/Reovery (H010-H129) Or (H131-H135)
Quantity Tons:	0.0535
Waste Quantity:	107
Quantity Unit:	P
Additional Code 1:	Not reported
Additional Code 2:	Not reported
Additional Code 3:	Not reported
Additional Code 4:	Not reported
Additional Code 5:	Not reported
Shipment Date:	20151110
Creation Date:	Not reported

Map ID
Direction
Distance
Elevation

MAP FINDINGS

Site

Database(s)

EDR ID Number
EPA ID Number

MRS GOOCH'S NATURAL FOODS MARKET INC DBA WHOLE FOODS MARKET (Continued)

S118236408

Receipt Date: Not reported
Manifest ID: 008600213FLE
Trans EPA ID: MNS000110924
Trans Name: STERICYCLE SPECIALTY WASTE SOLUTIONS INC
Trans 2 EPA ID: CAD983649880
Trans 2 Name: PSC ENVIRONMENTAL SERVICES LP
TSDf EPA ID: CAD008364432
Trans Name: RHO CHEM LLC
TSDf Alt EPA ID: Not reported
TSDf Alt Name: Not reported
Waste Code Description: 181 - Other inorganic solid waste Organics
RCRA Code: Not reported
Meth Code: H141 - Storage, Bulking, And/Or Transfer Off Site--No Treatment/Reovery (H010-H129) Or (H131-H135)

Quantity Tons: 0.0005
Waste Quantity: 1
Quantity Unit: P
Additional Code 1: Not reported
Additional Code 2: Not reported
Additional Code 3: Not reported
Additional Code 4: Not reported
Additional Code 5: Not reported

Shipment Date: 20151110
Creation Date: 1/19/2016 22:15:12
Receipt Date: 20151117
Manifest ID: 008600213FLE
Trans EPA ID: MNS000110924
Trans Name: STERICYCLE SPECIALTY WASTE SOLUTIONS INC
Trans 2 EPA ID: CAD983649880
Trans 2 Name: PSC ENVIRONMENTAL SERVICES LP
TSDf EPA ID: CAD008364432
Trans Name: RHO CHEM LLC
TSDf Alt EPA ID: Not reported
TSDf Alt Name: Not reported
Waste Code Description: 181 - Other inorganic solid waste Organics
RCRA Code: Not reported
Meth Code: H141 - Storage, Bulking, And/Or Transfer Off Site--No Treatment/Reovery (H010-H129) Or (H131-H135)

Quantity Tons: 0.0005
Waste Quantity: 1
Quantity Unit: P
Additional Code 1: Not reported
Additional Code 2: Not reported
Additional Code 3: Not reported
Additional Code 4: Not reported
Additional Code 5: Not reported

Shipment Date: 20151008
Creation Date: 12/18/2015 22:15:09
Receipt Date: 20151019
Manifest ID: 008506388FLE
Trans EPA ID: MNS000110924
Trans Name: STERICYCLE SPECIALTY WASTE SOLUTIONS INC
Trans 2 EPA ID: CAD983649880
Trans 2 Name: PSC ENVIRONMENTAL SERVICES LP
TSDf EPA ID: CAD008364432

Map ID
Direction
Distance
Elevation

MAP FINDINGS

Site

Database(s)

EDR ID Number
EPA ID Number

MRS GOOCH'S NATURAL FOODS MARKET INC DBA WHOLE FOODS MARKET (Continued)

S118236408

Trans Name: RHO CHEM LLC
TSDf Alt EPA ID: Not reported
TSDf Alt Name: Not reported
Waste Code Description: 135 - Unspecified aqueous solution
RCRA Code: Not reported
Meth Code: H141 - Storage, Bulking, And/Or Transfer Off Site--No Treatment/Reovery (H010-H129) Or (H131-H135)
Quantity Tons: 0.001
Waste Quantity: 2
Quantity Unit: P
Additional Code 1: Not reported
Additional Code 2: Not reported
Additional Code 3: Not reported
Additional Code 4: Not reported
Additional Code 5: Not reported

CERS:

Name: WHOLE FOODS #23 SANTA MONICA
Address: 2201 WILSHIRE BLVD
City,State,Zip: SANTA MONICA, CA 90403
Site ID: 85937
CERS ID: 10510273
CERS Description: Chemical Storage Facilities

Evaluation:

Eval General Type: Compliance Evaluation Inspection
Eval Date: 11-14-2019
Violations Found: No
Eval Type: Routine done by local agency
Eval Notes: Not reported
Eval Division: Santa Monica Fire Department
Eval Program: HMRRP
Eval Source: CERS,

Eval General Type: Compliance Evaluation Inspection
Eval Date: 11-15-2017
Violations Found: No
Eval Type: Routine done by local agency
Eval Notes: Not reported
Eval Division: Santa Monica Fire Department
Eval Program: HMRRP
Eval Source: CERS,

Eval General Type: Compliance Evaluation Inspection
Eval Date: 12-04-2018
Violations Found: No
Eval Type: Routine done by local agency
Eval Notes: Not reported
Eval Division: Santa Monica Fire Department
Eval Program: HMRRP
Eval Source: CERS,

Eval General Type: Compliance Evaluation Inspection
Eval Date: 12-10-2015
Violations Found: No
Eval Type: Routine done by local agency
Eval Notes: Not reported

Map ID
Direction
Distance
Elevation

MAP FINDINGS

Site

Database(s)

EDR ID Number
EPA ID Number

MRS GOOCH'S NATURAL FOODS MARKET INC DBA WHOLE FOODS MARKET (Continued)

S118236408

Eval Division: Santa Monica Fire Department
Eval Program: HMRRP
Eval Source: CERS,

Eval General Type: Compliance Evaluation Inspection
Eval Date: 05-05-2015
Violations Found: No
Eval Type: Routine done by local agency
Eval Notes: Paper Inspection Report.
Eval Division: Los Angeles County Fire Department
Eval Program: HW
Eval Source: CERS,

Eval General Type: Compliance Evaluation Inspection
Eval Date: 05-10-2018
Violations Found: No
Eval Type: Routine done by local agency
Eval Notes: David Terarakelyan, Store Manager
Eval Division: Los Angeles County Fire Department
Eval Program: HW
Eval Source: CERS,

Eval General Type: Compliance Evaluation Inspection
Eval Date: 11-18-2020
Violations Found: No
Eval Type: Routine done by local agency
Eval Notes: Adam Ramirez, store team leader
Eval Division: Los Angeles County Fire Department
Eval Program: HW
Eval Source: CERS,

Eval General Type: Compliance Evaluation Inspection
Eval Date: 12-07-2016
Violations Found: No
Eval Type: Routine done by local agency
Eval Notes: Not reported
Eval Division: Santa Monica Fire Department
Eval Program: HMRRP
Eval Source: CERS,

Coordinates:
Site ID: 85937
Facility Name: Whole Foods #23 Santa Monica
Env Int Type Code: HWG
Program ID: 10510273
Coord Name: Not reported
Ref Point Type Desc: Center of a facility or station.,
Latitude: 34.033230
Longitude: -118.481370

Affiliation:
Affiliation Type Desc: Legal Owner
Entity Name: Mrs. Gooch's Natural Food Markets, Inc. DBA Whole Foods Market
Entity Title: Not reported
Affiliation Address: 6401 Hollis Street, Suite 150
Affiliation City: Emeryville

Map ID
Direction
Distance
Elevation

MAP FINDINGS

Site

Database(s)

EDR ID Number
EPA ID Number

MRS GOOCH'S NATURAL FOODS MARKET INC DBA WHOLE FOODS MARKET (Continued)

S118236408

Affiliation State: CA
Affiliation Country: United States
Affiliation Zip: 94608
Affiliation Phone: (510) 428-7400,

Affiliation Type Desc: Operator
Entity Name: Mrs. Gooch's Natural Food Markets, Inc. DBA Whole Foods Market
Entity Title: Not reported
Affiliation Address: Not reported
Affiliation City: Not reported
Affiliation State: Not reported
Affiliation Country: Not reported
Affiliation Zip: Not reported
Affiliation Phone: (310) 315-0662,

Affiliation Type Desc: Document Preparer
Entity Name: APTIM
Entity Title: Not reported
Affiliation Address: Not reported
Affiliation City: Not reported
Affiliation State: Not reported
Affiliation Country: Not reported
Affiliation Zip: Not reported
Affiliation Phone: ,

Affiliation Type Desc: Facility Mailing Address
Entity Name: Mailing Address
Entity Title: Not reported
Affiliation Address: P.O. Box 684786
Affiliation City: Austin
Affiliation State: TX
Affiliation Country: Not reported
Affiliation Zip: 78768
Affiliation Phone: ,

Affiliation Type Desc: Parent Corporation
Entity Name: Ms. Gooch's Natural Food Markets Inc., DBA Whole Foods Market
Entity Title: Not reported
Affiliation Address: Not reported
Affiliation City: Not reported
Affiliation State: Not reported
Affiliation Country: Not reported
Affiliation Zip: Not reported
Affiliation Phone: ,

Affiliation Type Desc: CUPA District
Entity Name: Santa Monica Fire Dept
Entity Title: Not reported
Affiliation Address: 333 Olympic Drive - 2nd Floor
Affiliation City: Santa Monica
Affiliation State: CA
Affiliation Country: Not reported
Affiliation Zip: 90401
Affiliation Phone: (310) 434-2666,

Affiliation Type Desc: Environmental Contact
Entity Name: Thelma Sass

Map ID
Direction
Distance
Elevation

MAP FINDINGS

Site

Database(s)

EDR ID Number
EPA ID Number

MRS GOOCH'S NATURAL FOODS MARKET INC DBA WHOLE FOODS MARKET (Continued)

S118236408

Entity Title: Not reported
Affiliation Address: 6401 Hollis Street, Suite 150
Affiliation City: Emeryville
Affiliation State: CA
Affiliation Country: Not reported
Affiliation Zip: 94608
Affiliation Phone: ,

Affiliation Type Desc: Identification Signer
Entity Name: Thelma Sass
Entity Title: Senior Compliance Manager
Affiliation Address: Not reported
Affiliation City: Not reported
Affiliation State: Not reported
Affiliation Country: Not reported
Affiliation Zip: Not reported
Affiliation Phone: ,

HWTS:

Name: MRS GOOCH'S NATURAL FOODS MARKET INC DBA WHOLE FOODS MARKET SMC 23
Address: 2201 WILSHIRE BLVD
Address 2: Not reported
City,State,Zip: SANTA MONICA, CA 90403
EPA ID: CAL000397839
Inactive Date: Not reported
Create Date: 06/13/2014
Last Act Date: 02/18/2021
Mailing Name: Not reported
Mailing Address: 207 GOODE AVE
Mailing Address 2: 7TH FLOOR
Mailing City,State,Zip: GLENDALE, CA 912031364
Owner Name: MRS GOOCH'S NATURAL FOOD MARKET INC
Owner Address: 207 GOODE AVE
Owner Address 2: 7TH FLOOR
Owner City,State,Zip: GLENDALE, CA 912031364
Contact Name: THELMA SASS
Contact Address: 207 GOODE AVE.
Contact Address 2: 7TH FLOOR
City,State,Zip: GLENDALE, CA 91423

NAICS:

EPA ID: CAL000397839
Create Date: 2014-06-13 08:39:19.627
NAICS Code: 446191
NAICS Description: Food (Health) Supplement Stores
Issued EPA ID Date: 2014-06-13 08:39:19.62700
Inactive Date: Not reported
Facility Name: MRS GOOCH'S NATURAL FOODS MARKET INC DBA WHOLE FOODS MARKET SMC 23
Facility Address: 2201 WILSHIRE BLVD
Facility Address 2: Not reported
Facility City: SANTA MONICA
Facility County: Not reported
Facility State: CA
Facility Zip: 90403

Map ID
Direction
Distance
Elevation

MAP FINDINGS

Site

Database(s)

EDR ID Number
EPA ID Number

Map ID	Direction	Distance	Elevation	Site	Database(s)	EDR ID Number	EPA ID Number
N81	WNW	1/8-1/4	0.171 mi.	MRS GOOCH'S NATURAL FOODS MARKET INC DBA WHOLE FOO 2201 WILSHIRE BLVD SANTA MONICA, CA 90403	RCRA NonGen / NLR	1024845075	CAL000397839
905 ft.				Site 2 of 7 in cluster N			
Relative:				RCRA NonGen / NLR:			
Higher				Date Form Received by Agency:	20140613		
Actual:				Handler Name:	MRS GOOCH'S NATURAL FOODS MARKET INC DBA WHOLE FOODS MARKET SMC 23		
195 ft.				Handler Address:	2201 WILSHIRE BLVD		
				Handler City,State,Zip:	SANTA MONICA, CA 90403		
				EPA ID:	CAL000397839		
				Contact Name:	SP MAINTENANCE ATTN: PAULA CHAVEZ		
				Contact Address:	207 GOODE AVE,		
				Contact City,State,Zip:	GLENDALE, CA 91423		
				Contact Telephone:	818-501-8484		
				Contact Fax:	818-990-6078		
				Contact Email:	SPALLMAINTENANCE@WHOLEFOODS.COM		
				Contact Title:	Not reported		
				EPA Region:	09		
				Land Type:	Not reported		
				Federal Waste Generator Description:	Not a generator, verified		
				Non-Notifier:	Not reported		
				Biennial Report Cycle:	Not reported		
				Accessibility:	Not reported		
				Active Site Indicator:	Handler Activities		
				State District Owner:	Not reported		
				State District:	Not reported		
				Mailing Address:	207 GOODE AVE		
				Mailing City,State,Zip:	GLENDALE, CA 91203-1364		
				Owner Name:	MRS GOOCH'S NATURAL FOOD MARKET INC		
				Owner Type:	Other		
				Operator Name:	SP MAINTENANCE ATTN: PAULA CHAVEZ		
				Operator Type:	Other		
				Short-Term Generator Activity:	No		
				Importer Activity:	No		
				Mixed Waste Generator:	No		
				Transporter Activity:	No		
				Transfer Facility Activity:	No		
				Recycler Activity with Storage:	No		
				Small Quantity On-Site Burner Exemption:	No		
				Smelting Melting and Refining Furnace Exemption:	No		
				Underground Injection Control:	No		
				Off-Site Waste Receipt:	No		
				Universal Waste Indicator:	Yes		
				Universal Waste Destination Facility:	Yes		
				Federal Universal Waste:	No		
				Active Site Fed-Reg Treatment Storage and Disposal Facility:	Not reported		
				Active Site Converter Treatment storage and Disposal Facility:	Not reported		
				Active Site State-Reg Treatment Storage and Disposal Facility:	Not reported		
				Active Site State-Reg Handler:	---		
				Federal Facility Indicator:	Not reported		
				Hazardous Secondary Material Indicator:	N		
				Sub-Part K Indicator:	Not reported		
				Commercial TSD Indicator:	No		
				Treatment Storage and Disposal Type:	Not reported		
				2018 GPRR Permit Baseline:	Not on the Baseline		
				2018 GPRR Renewals Baseline:	Not on the Baseline		
				Permit Renewals Workload Universe:	Not reported		

Map ID
 Direction
 Distance
 Elevation

MAP FINDINGS

Site

Database(s)

EDR ID Number
 EPA ID Number

MRS GOOCH'S NATURAL FOODS MARKET INC DBA WHOLE FOODS MARKET (Continued)

1024845075

Permit Workload Universe:	Not reported
Permit Progress Universe:	Not reported
Post-Closure Workload Universe:	Not reported
Closure Workload Universe:	Not reported
202 GPRA Corrective Action Baseline:	No
Corrective Action Workload Universe:	No
Subject to Corrective Action Universe:	No
Non-TSDFs Where RCRA CA has Been Imposed Universe:	No
TSDFs Potentially Subject to CA Under 3004 (u)/(v) Universe:	No
TSDFs Only Subject to CA under Discretionary Auth Universe:	No
Corrective Action Priority Ranking:	No NCAPS ranking
Environmental Control Indicator:	No
Institutional Control Indicator:	No
Human Exposure Controls Indicator:	N/A
Groundwater Controls Indicator:	N/A
Operating TSDF Universe:	Not reported
Full Enforcement Universe:	Not reported
Significant Non-Complier Universe:	No
Unaddressed Significant Non-Complier Universe:	No
Addressed Significant Non-Complier Universe:	No
Significant Non-Complier With a Compliance Schedule Universe:	No
Financial Assurance Required:	Not reported
Handler Date of Last Change:	20180906
Recognized Trader-Importer:	No
Recognized Trader-Exporter:	No
Importer of Spent Lead Acid Batteries:	No
Exporter of Spent Lead Acid Batteries:	No
Recycler Activity Without Storage:	No
Manifest Broker:	No
Sub-Part P Indicator:	No

Handler - Owner Operator:

Owner/Operator Indicator:	Owner
Owner/Operator Name:	MRS GOOCH'S NATURAL FOOD MARKET INC
Legal Status:	Other
Date Became Current:	Not reported
Date Ended Current:	Not reported
Owner/Operator Address:	207 GOODE AVE
Owner/Operator City,State,Zip:	GLENDALE, CA 91203-1364
Owner/Operator Telephone:	818-501-8484
Owner/Operator Telephone Ext:	Not reported
Owner/Operator Fax:	Not reported
Owner/Operator Email:	Not reported

Owner/Operator Indicator:	Operator
Owner/Operator Name:	SP MAINTENANCE ATTN: PAULA CHAVEZ
Legal Status:	Other
Date Became Current:	Not reported
Date Ended Current:	Not reported
Owner/Operator Address:	207 GOODE AVE,
Owner/Operator City,State,Zip:	GLENDALE, CA 91423
Owner/Operator Telephone:	818-501-8484
Owner/Operator Telephone Ext:	Not reported
Owner/Operator Fax:	Not reported
Owner/Operator Email:	Not reported

Map ID
Direction
Distance
Elevation

MAP FINDINGS

Site

Database(s)

EDR ID Number
EPA ID Number

MRS GOOCH'S NATURAL FOODS MARKET INC DBA WHOLE FOODS MARKET (Continued)

1024845075

Historic Generators:

Receive Date: 20140613
Handler Name: MRS GOOCH'S NATURAL FOODS MARKET INC DBA WHOLE FOODS MARKET SMC 23
Federal Waste Generator Description: Not a generator, verified
State District Owner: Not reported
Large Quantity Handler of Universal Waste: No
Recognized Trader Importer: No
Recognized Trader Exporter: No
Spent Lead Acid Battery Importer: No
Spent Lead Acid Battery Exporter: No
Current Record: Yes
Non Storage Recycler Activity: Not reported
Electronic Manifest Broker: Not reported

List of NAICS Codes and Descriptions:

NAICS Code: 446191
NAICS Description: FOOD (HEALTH) SUPPLEMENT STORES

Facility Has Received Notices of Violations:

Violations: No Violations Found

Evaluation Action Summary:

Evaluations: No Evaluations Found

O82
SSE
1/8-1/4
0.172 mi.
910 ft.

BAY AREA SANTA MONICA
2218 BROADWAY
SANTA MONICA, CA 90404
Site 1 of 3 in cluster O

CA HIST UST **U001563948**
N/A

Relative:
Lower
Actual:
149 ft.

HIST UST:
Name: BAY AREA SANTA MONICA
Address: 2218 BROADWAY
City,State,Zip: SANTA MONICA, CA 90404
File Number: Not reported
URL: Not reported
Region: STATE
Facility ID: 00000005155
Facility Type: Other
Other Type: WHOLESALE PLUMBING
Contact Name: BOB BARRY, BRANCH MANAGER
Telephone: 2138705396
Owner Name: FAMILIAN PIPE & SUPPLY
Owner Address: 7651 WOODMAN AVENUE
Owner City,St,Zip: VAN NUYS, CA 91402
Total Tanks: 0001

Tank Num: 001
Container Num: 99
Year Installed: 1980
Tank Capacity: 00008000
Tank Used for: PRODUCT
Type of Fuel: DIESEL
Container Construction Thickness: Not reported
Leak Detection: Stock Inventor

Map ID
 Direction
 Distance
 Elevation

MAP FINDINGS

Site

Database(s)

EDR ID Number
 EPA ID Number

O83 **NONE**
SSE **2218 BROADWAY STREET**
1/8-1/4 **SANTA MONICA, CA 90404**
0.172 mi.
910 ft. **Site 2 of 3 in cluster O**

CA HIST UST **S118413391**
N/A

Relative: HIST UST:
Lower Name: NONE
 Address: 2218 BROADWAY STREET
Actual: City,State,Zip: SANTA MONICA, CA 90404
149 ft. File Number: 000266D1
 URL: http://geotracker.waterboards.ca.gov/ustpdfs/pdf/000266D1.pdf
 Region: Not reported
 Facility ID: Not reported
 Facility Type: Not reported
 Other Type: Not reported
 Contact Name: Not reported
 Telephone: Not reported
 Owner Name: Not reported
 Owner Address: Not reported
 Owner City,St,Zip: Not reported
 Total Tanks: Not reported

 Tank Num: Not reported
 Container Num: Not reported
 Year Installed: Not reported
 Tank Capacity: Not reported
 Tank Used for: Not reported
 Type of Fuel: Not reported
 Container Construction Thickness: Not reported
 Leak Detection: Not reported

[Click here for Geo Tracker PDF:](#)

P84 **SIGNET SM, LLC**
NNW **2501 WILSHIRE BLVD**
1/8-1/4 **SANTA MONICA, CA 90403**
0.180 mi.
950 ft. **Site 1 of 2 in cluster P**

RCRA NonGen / NLR **1025829618**
CAC003009172

Relative: RCRA NonGen / NLR:
Higher Date Form Received by Agency: 20190408
Actual: Handler Name: SIGNET SM, LLC
196 ft. Handler Address: 2501 WILSHIRE BLVD
 Handler City,State,Zip: SANTA MONICA, CA 90403
 EPA ID: CAC003009172
 Contact Name: PHIL PETERS
 Contact Address: 11911 SAN VICENTE BLVD STE 248
 Contact City,State,Zip: LOS ANGELES, CA 90049
 Contact Telephone: 310-476-3800
 Contact Fax: Not reported
 Contact Email: NANCYRUIZ@ALLIANCE-ENVIRO.COM
 Contact Title: Not reported
 EPA Region: 09
 Land Type: Not reported
 Federal Waste Generator Description: Not a generator, verified
 Non-Notifier: Not reported
 Biennial Report Cycle: Not reported
 Accessibility: Not reported
 Active Site Indicator: Handler Activities

Map ID
 Direction
 Distance
 Elevation

MAP FINDINGS

Site

Database(s)

EDR ID Number
 EPA ID Number

SIGNET SM, LLC (Continued)

1025829618

State District Owner:	Not reported
State District:	Not reported
Mailing Address:	11911 SAN VICENTE BLVD STE 248
Mailing City, State, Zip:	LOS ANGELES, CA 90049
Owner Name:	SIGNET SM, LLC / PHIL PETERS
Owner Type:	Other
Operator Name:	PHIL PETERS
Operator Type:	Other
Short-Term Generator Activity:	No
Importer Activity:	No
Mixed Waste Generator:	No
Transporter Activity:	No
Transfer Facility Activity:	No
Recycler Activity with Storage:	No
Small Quantity On-Site Burner Exemption:	No
Smelting Melting and Refining Furnace Exemption:	No
Underground Injection Control:	No
Off-Site Waste Receipt:	No
Universal Waste Indicator:	Yes
Universal Waste Destination Facility:	Yes
Federal Universal Waste:	No
Active Site Fed-Reg Treatment Storage and Disposal Facility:	Not reported
Active Site Converter Treatment storage and Disposal Facility:	Not reported
Active Site State-Reg Treatment Storage and Disposal Facility:	Not reported
Active Site State-Reg Handler:	---
Federal Facility Indicator:	Not reported
Hazardous Secondary Material Indicator:	N
Sub-Part K Indicator:	Not reported
Commercial TSD Indicator:	No
Treatment Storage and Disposal Type:	Not reported
2018 GPRC Permit Baseline:	Not on the Baseline
2018 GPRC Renewals Baseline:	Not on the Baseline
Permit Renewals Workload Universe:	Not reported
Permit Workload Universe:	Not reported
Permit Progress Universe:	Not reported
Post-Closure Workload Universe:	Not reported
Closure Workload Universe:	Not reported
202 GPRC Corrective Action Baseline:	No
Corrective Action Workload Universe:	No
Subject to Corrective Action Universe:	No
Non-TSDs Where RCRA CA has Been Imposed Universe:	No
TSDs Potentially Subject to CA Under 3004 (u)/(v) Universe:	No
TSDs Only Subject to CA under Discretionary Auth Universe:	No
Corrective Action Priority Ranking:	No NCAPS ranking
Environmental Control Indicator:	No
Institutional Control Indicator:	No
Human Exposure Controls Indicator:	N/A
Groundwater Controls Indicator:	N/A
Operating TSD Universe:	Not reported
Full Enforcement Universe:	Not reported
Significant Non-Complier Universe:	No
Unaddressed Significant Non-Complier Universe:	No
Addressed Significant Non-Complier Universe:	No
Significant Non-Complier With a Compliance Schedule Universe:	No
Financial Assurance Required:	Not reported
Handler Date of Last Change:	20190626
Recognized Trader-Importer:	No

Map ID
Direction
Distance
Elevation

MAP FINDINGS

Site

Database(s)

EDR ID Number
EPA ID Number

SIGNET SM, LLC (Continued)

1025829618

Recognized Trader-Exporter: No
Importer of Spent Lead Acid Batteries: No
Exporter of Spent Lead Acid Batteries: No
Recycler Activity Without Storage: No
Manifest Broker: No
Sub-Part P Indicator: No

Handler - Owner Operator:

Owner/Operator Indicator: Owner
Owner/Operator Name: SIGNET SM, LLC / PHIL PETERS
Legal Status: Other
Date Became Current: Not reported
Date Ended Current: Not reported
Owner/Operator Address: 11911 SAN VICENTE BLVD STE 248
Owner/Operator City,State,Zip: LOS ANGELES, CA 90049
Owner/Operator Telephone: 310-476-3800
Owner/Operator Telephone Ext: Not reported
Owner/Operator Fax: Not reported
Owner/Operator Email: Not reported

Owner/Operator Indicator: Operator
Owner/Operator Name: PHIL PETERS
Legal Status: Other
Date Became Current: Not reported
Date Ended Current: Not reported
Owner/Operator Address: 11911 SAN VICENTE BLVD STE 248
Owner/Operator City,State,Zip: LOS ANGELES, CA 90049
Owner/Operator Telephone: 310-476-3800
Owner/Operator Telephone Ext: Not reported
Owner/Operator Fax: Not reported
Owner/Operator Email: Not reported

Historic Generators:

Receive Date: 20190408
Handler Name: SIGNET SM, LLC
Federal Waste Generator Description: Not a generator, verified
State District Owner: Not reported
Large Quantity Handler of Universal Waste: No
Recognized Trader Importer: No
Recognized Trader Exporter: No
Spent Lead Acid Battery Importer: No
Spent Lead Acid Battery Exporter: No
Current Record: Yes
Non Storage Recycler Activity: Not reported
Electronic Manifest Broker: Not reported

List of NAICS Codes and Descriptions:

NAICS Code: 56299
NAICS Description: ALL OTHER WASTE MANAGEMENT SERVICES

Facility Has Received Notices of Violations:

Violations: No Violations Found

Map ID
 Direction
 Distance
 Elevation

MAP FINDINGS

Site

Database(s)

EDR ID Number
 EPA ID Number

SIGNET SM, LLC (Continued)

1025829618

Evaluation Action Summary:
 Evaluations:

No Evaluations Found

P85
NNW
1/8-1/4
0.180 mi.
950 ft.

PHIL CARNEVALE
2501 WILSHIRE BLVD
LOS ANGELES, CA 90403

RCRA NonGen / NLR

1025832422
CAC003011990

Site 2 of 2 in cluster P

Relative:
Higher
Actual:
196 ft.

RCRA NonGen / NLR:	20190425
Date Form Received by Agency:	
Handler Name:	PHIL CARNEVALE
Handler Address:	2501 WILSHIRE BLVD
Handler City,State,Zip:	LOS ANGELES, CA 90403
EPA ID:	CAC003011990
Contact Name:	PHIL CARNEVALE
Contact Address:	2501 WILSHIRE BLVD
Contact City,State,Zip:	LOS ANGELES, CA 90403
Contact Telephone:	310-980-6831
Contact Fax:	Not reported
Contact Email:	CARNEVALEANDSONCONSTRUCTION@VERIZON.NET
Contact Title:	Not reported
EPA Region:	09
Land Type:	Not reported
Federal Waste Generator Description:	Not a generator, verified
Non-Notifier:	Not reported
Biennial Report Cycle:	Not reported
Accessibility:	Not reported
Active Site Indicator:	Handler Activities
State District Owner:	Not reported
State District:	Not reported
Mailing Address:	2501 WILSHIRE BLVD
Mailing City,State,Zip:	LOS ANGELES, CA 90403
Owner Name:	PHIL CARNEVALE
Owner Type:	Other
Operator Name:	PHIL CARNEVALE
Operator Type:	Other
Short-Term Generator Activity:	No
Importer Activity:	No
Mixed Waste Generator:	No
Transporter Activity:	No
Transfer Facility Activity:	No
Recycler Activity with Storage:	No
Small Quantity On-Site Burner Exemption:	No
Smelting Melting and Refining Furnace Exemption:	No
Underground Injection Control:	No
Off-Site Waste Receipt:	No
Universal Waste Indicator:	Yes
Universal Waste Destination Facility:	Yes
Federal Universal Waste:	No
Active Site Fed-Reg Treatment Storage and Disposal Facility:	Not reported
Active Site Converter Treatment storage and Disposal Facility:	Not reported
Active Site State-Reg Treatment Storage and Disposal Facility:	Not reported
Active Site State-Reg Handler:	---
Federal Facility Indicator:	Not reported
Hazardous Secondary Material Indicator:	N

Map ID
 Direction
 Distance
 Elevation

MAP FINDINGS

Site

Database(s)

EDR ID Number
 EPA ID Number

PHIL CARNEVALE (Continued)

1025832422

Sub-Part K Indicator:	Not reported
Commercial TSD Indicator:	No
Treatment Storage and Disposal Type:	Not reported
2018 GPRA Permit Baseline:	Not on the Baseline
2018 GPRA Renewals Baseline:	Not on the Baseline
Permit Renewals Workload Universe:	Not reported
Permit Workload Universe:	Not reported
Permit Progress Universe:	Not reported
Post-Closure Workload Universe:	Not reported
Closure Workload Universe:	Not reported
202 GPRA Corrective Action Baseline:	No
Corrective Action Workload Universe:	No
Subject to Corrective Action Universe:	No
Non-TSDFs Where RCRA CA has Been Imposed Universe:	No
TSDFs Potentially Subject to CA Under 3004 (u)/(v) Universe:	No
TSDFs Only Subject to CA under Discretionary Auth Universe:	No
Corrective Action Priority Ranking:	No NCAPS ranking
Environmental Control Indicator:	No
Institutional Control Indicator:	No
Human Exposure Controls Indicator:	N/A
Groundwater Controls Indicator:	N/A
Operating TSDF Universe:	Not reported
Full Enforcement Universe:	Not reported
Significant Non-Complier Universe:	No
Unaddressed Significant Non-Complier Universe:	No
Addressed Significant Non-Complier Universe:	No
Significant Non-Complier With a Compliance Schedule Universe:	No
Financial Assurance Required:	Not reported
Handler Date of Last Change:	20190627
Recognized Trader-Importer:	No
Recognized Trader-Exporter:	No
Importer of Spent Lead Acid Batteries:	No
Exporter of Spent Lead Acid Batteries:	No
Recycler Activity Without Storage:	No
Manifest Broker:	No
Sub-Part P Indicator:	No

Handler - Owner Operator:

Owner/Operator Indicator:	Operator
Owner/Operator Name:	PHIL CARNEVALE
Legal Status:	Other
Date Became Current:	Not reported
Date Ended Current:	Not reported
Owner/Operator Address:	2501 WILSHIRE BLVD
Owner/Operator City,State,Zip:	LOS ANGELES, CA 90403
Owner/Operator Telephone:	310-980-6831
Owner/Operator Telephone Ext:	Not reported
Owner/Operator Fax:	Not reported
Owner/Operator Email:	Not reported
Owner/Operator Indicator:	Owner
Owner/Operator Name:	PHIL CARNEVALE
Legal Status:	Other
Date Became Current:	Not reported
Date Ended Current:	Not reported
Owner/Operator Address:	2501 WILSHIRE BLVD

Map ID
Direction
Distance
Elevation

MAP FINDINGS

Site

Database(s)

EDR ID Number
EPA ID Number

PHIL CARNEVALE (Continued)

1025832422

Owner/Operator City,State,Zip: LOS ANGELES, CA 90403
Owner/Operator Telephone: 310-980-6831
Owner/Operator Telephone Ext: Not reported
Owner/Operator Fax: Not reported
Owner/Operator Email: Not reported

Historic Generators:

Receive Date: 20190425
Handler Name: PHIL CARNEVALE
Federal Waste Generator Description: Not a generator, verified
State District Owner: Not reported
Large Quantity Handler of Universal Waste: No
Recognized Trader Importer: No
Recognized Trader Exporter: No
Spent Lead Acid Battery Importer: No
Spent Lead Acid Battery Exporter: No
Current Record: Yes
Non Storage Recycler Activity: Not reported
Electronic Manifest Broker: Not reported

List of NAICS Codes and Descriptions:

NAICS Code: 56299
NAICS Description: ALL OTHER WASTE MANAGEMENT SERVICES

Facility Has Received Notices of Violations:

Violations: No Violations Found

Evaluation Action Summary:

Evaluations: No Evaluations Found

Q86
SW
1/8-1/4
0.180 mi.
951 ft.

THOMAS SUSKO MD INC
2021 SANTA MONICA BLVD STE 200E
SANTA MONICA, CA 90404

RCRA NonGen / NLR **1024865114**
CAL000433683

Site 1 of 18 in cluster Q

Relative:
Lower
Actual:
159 ft.

RCRA NonGen / NLR:
Date Form Received by Agency: 20180215
Handler Name: THOMAS SUSKO MD INC
Handler Address: 2021 SANTA MONICA BLVD STE 200E
Handler City,State,Zip: SANTA MONICA, CA 90404
EPA ID: CAL000433683
Contact Name: KAREN MULLEN
Contact Address: 2021 SANTA MONICA BLVD STE 200E
Contact City,State,Zip: SANTA MONICA, CA 90404
Contact Telephone: 310-829-5557
Contact Fax: Not reported
Contact Email: KAREN@NEWVIEWMED.COM
Contact Title: Not reported
EPA Region: 09
Land Type: Not reported
Federal Waste Generator Description: Not a generator, verified
Non-Notifier: Not reported
Biennial Report Cycle: Not reported
Accessibility: Not reported

Map ID
 Direction
 Distance
 Elevation

MAP FINDINGS

Site

Database(s)

EDR ID Number
 EPA ID Number

THOMAS SUSKO MD INC (Continued)

1024865114

Active Site Indicator:	Handler Activities
State District Owner:	Not reported
State District:	Not reported
Mailing Address:	2021 SANTA MONICA BLVD STE 200E
Mailing City,State,Zip:	SANTA MONICA, CA 90404
Owner Name:	DR THOMAS SUSKO
Owner Type:	Other
Operator Name:	KAREN MULLEN
Operator Type:	Other
Short-Term Generator Activity:	No
Importer Activity:	No
Mixed Waste Generator:	No
Transporter Activity:	No
Transfer Facility Activity:	No
Recycler Activity with Storage:	No
Small Quantity On-Site Burner Exemption:	No
Smelting Melting and Refining Furnace Exemption:	No
Underground Injection Control:	No
Off-Site Waste Receipt:	No
Universal Waste Indicator:	Yes
Universal Waste Destination Facility:	Yes
Federal Universal Waste:	No
Active Site Fed-Reg Treatment Storage and Disposal Facility:	Not reported
Active Site Converter Treatment storage and Disposal Facility:	Not reported
Active Site State-Reg Treatment Storage and Disposal Facility:	Not reported
Active Site State-Reg Handler:	---
Federal Facility Indicator:	Not reported
Hazardous Secondary Material Indicator:	N
Sub-Part K Indicator:	Not reported
Commercial TSD Indicator:	No
Treatment Storage and Disposal Type:	Not reported
2018 GPRA Permit Baseline:	Not on the Baseline
2018 GPRA Renewals Baseline:	Not on the Baseline
Permit Renewals Workload Universe:	Not reported
Permit Workload Universe:	Not reported
Permit Progress Universe:	Not reported
Post-Closure Workload Universe:	Not reported
Closure Workload Universe:	Not reported
202 GPRA Corrective Action Baseline:	No
Corrective Action Workload Universe:	No
Subject to Corrective Action Universe:	No
Non-TSDs Where RCRA CA has Been Imposed Universe:	No
TSDs Potentially Subject to CA Under 3004 (u)/(v) Universe:	No
TSDs Only Subject to CA under Discretionary Auth Universe:	No
Corrective Action Priority Ranking:	No NCAPS ranking
Environmental Control Indicator:	No
Institutional Control Indicator:	No
Human Exposure Controls Indicator:	N/A
Groundwater Controls Indicator:	N/A
Operating TSDF Universe:	Not reported
Full Enforcement Universe:	Not reported
Significant Non-Complier Universe:	No
Unaddressed Significant Non-Complier Universe:	No
Addressed Significant Non-Complier Universe:	No
Significant Non-Complier With a Compliance Schedule Universe:	No
Financial Assurance Required:	Not reported
Handler Date of Last Change:	20180907

Map ID
Direction
Distance
Elevation

MAP FINDINGS

Site

Database(s)

EDR ID Number
EPA ID Number

THOMAS SUSKO MD INC (Continued)

1024865114

Recognized Trader-Importer: No
Recognized Trader-Exporter: No
Importer of Spent Lead Acid Batteries: No
Exporter of Spent Lead Acid Batteries: No
Recycler Activity Without Storage: No
Manifest Broker: No
Sub-Part P Indicator: No

Handler - Owner Operator:

Owner/Operator Indicator: Operator
Owner/Operator Name: KAREN MULLEN
Legal Status: Other
Date Became Current: Not reported
Date Ended Current: Not reported
Owner/Operator Address: 2021 SANTA MONICA BLVD STE 200E
Owner/Operator City,State,Zip: SANTA MONICA, CA 90404
Owner/Operator Telephone: 310-829-5557
Owner/Operator Telephone Ext: Not reported
Owner/Operator Fax: Not reported
Owner/Operator Email: Not reported

Owner/Operator Indicator: Owner
Owner/Operator Name: DR THOMAS SUSKO
Legal Status: Other
Date Became Current: Not reported
Date Ended Current: Not reported
Owner/Operator Address: 2021 SANTA MONICA BLVD STE 200E
Owner/Operator City,State,Zip: SANTA MONICA, CA 90404
Owner/Operator Telephone: 310-829-5557
Owner/Operator Telephone Ext: Not reported
Owner/Operator Fax: Not reported
Owner/Operator Email: Not reported

Historic Generators:

Receive Date: 20180215
Handler Name: THOMAS SUSKO MD INC
Federal Waste Generator Description: Not a generator, verified
State District Owner: Not reported
Large Quantity Handler of Universal Waste: No
Recognized Trader Importer: No
Recognized Trader Exporter: No
Spent Lead Acid Battery Importer: No
Spent Lead Acid Battery Exporter: No
Current Record: Yes
Non Storage Recycler Activity: Not reported
Electronic Manifest Broker: Not reported

List of NAICS Codes and Descriptions:

NAICS Code: 325414
NAICS Description: BIOLOGICAL PRODUCT (EXCEPT DIAGNOSTIC) MANUFACTURING

Facility Has Received Notices of Violations:

Violations: No Violations Found

Map ID
 Direction
 Distance
 Elevation

MAP FINDINGS

EDR ID Number
 EPA ID Number

THOMAS SUSKO MD INC (Continued)

1024865114

Evaluation Action Summary:
 Evaluations: No Evaluations Found

Q87 SW 1/8-1/4 0.180 mi. 951 ft. **PACIFIC UROLOGY INSTITUTE MEDICAL GROUP** **RCRA NonGen / NLR** **1024800068**
2021 SANTA MONICA BLVD **CAL000216587**
SANTA MONICA, CA 90404

Site 2 of 18 in cluster Q

Relative: Lower	RCRA NonGen / NLR:	20000606
Actual: 159 ft.	Date Form Received by Agency:	
	Handler Name:	PACIFIC UROLOGY INSTITUTE MEDICAL GROUP
	Handler Address:	2021 SANTA MONICA BLVD
	Handler City,State,Zip:	SANTA MONICA, CA 90404-0000
	EPA ID:	CAL000216587
	Contact Name:	BERNARDA CAMPANA
	Contact Address:	2021 SANTA MONICA BLVD
	Contact City,State,Zip:	SANTA MONICA, CA 90404
	Contact Telephone:	310-828-8531
	Contact Fax:	310-828-1273
	Contact Email:	PACIFICUROLOGY@GMAIL.COM
	Contact Title:	Not reported
	EPA Region:	09
	Land Type:	Not reported
	Federal Waste Generator Description:	Not a generator, verified
	Non-Notifier:	Not reported
	Biennial Report Cycle:	Not reported
	Accessibility:	Not reported
	Active Site Indicator:	Handler Activities
	State District Owner:	Not reported
	State District:	Not reported
	Mailing Address:	2021 SANTA MONICA BLVD STE 510E
	Mailing City,State,Zip:	SANTA MONICA, CA 90404-2160
	Owner Name:	LESLIE M KAPLAN MD
	Owner Type:	Other
	Operator Name:	BERNARDA CAMPANA
	Operator Type:	Other
	Short-Term Generator Activity:	No
	Importer Activity:	No
	Mixed Waste Generator:	No
	Transporter Activity:	No
	Transfer Facility Activity:	No
	Recycler Activity with Storage:	No
	Small Quantity On-Site Burner Exemption:	No
	Smelting Melting and Refining Furnace Exemption:	No
	Underground Injection Control:	No
	Off-Site Waste Receipt:	No
	Universal Waste Indicator:	Yes
	Universal Waste Destination Facility:	Yes
	Federal Universal Waste:	No
	Active Site Fed-Reg Treatment Storage and Disposal Facility:	Not reported
	Active Site Converter Treatment storage and Disposal Facility:	Not reported
	Active Site State-Reg Treatment Storage and Disposal Facility:	Not reported
	Active Site State-Reg Handler:	---
	Federal Facility Indicator:	Not reported
	Hazardous Secondary Material Indicator:	N

Map ID
 Direction
 Distance
 Elevation

MAP FINDINGS

Site

Database(s)

EDR ID Number
 EPA ID Number

PACIFIC UROLOGY INSTITUTE MEDICAL GROUP (Continued)

1024800068

Sub-Part K Indicator:	Not reported
Commercial TSD Indicator:	No
Treatment Storage and Disposal Type:	Not reported
2018 GPRA Permit Baseline:	Not on the Baseline
2018 GPRA Renewals Baseline:	Not on the Baseline
Permit Renewals Workload Universe:	Not reported
Permit Workload Universe:	Not reported
Permit Progress Universe:	Not reported
Post-Closure Workload Universe:	Not reported
Closure Workload Universe:	Not reported
202 GPRA Corrective Action Baseline:	No
Corrective Action Workload Universe:	No
Subject to Corrective Action Universe:	No
Non-TSDs Where RCRA CA has Been Imposed Universe:	No
TSDs Potentially Subject to CA Under 3004 (u)/(v) Universe:	No
TSDs Only Subject to CA under Discretionary Auth Universe:	No
Corrective Action Priority Ranking:	No NCAPS ranking
Environmental Control Indicator:	No
Institutional Control Indicator:	No
Human Exposure Controls Indicator:	N/A
Groundwater Controls Indicator:	N/A
Operating TSDF Universe:	Not reported
Full Enforcement Universe:	Not reported
Significant Non-Complier Universe:	No
Unaddressed Significant Non-Complier Universe:	No
Addressed Significant Non-Complier Universe:	No
Significant Non-Complier With a Compliance Schedule Universe:	No
Financial Assurance Required:	Not reported
Handler Date of Last Change:	20180905
Recognized Trader-Importer:	No
Recognized Trader-Exporter:	No
Importer of Spent Lead Acid Batteries:	No
Exporter of Spent Lead Acid Batteries:	No
Recycler Activity Without Storage:	No
Manifest Broker:	No
Sub-Part P Indicator:	No

Handler - Owner Operator:

Owner/Operator Indicator:	Owner
Owner/Operator Name:	LESLIE M KAPLAN MD
Legal Status:	Other
Date Became Current:	Not reported
Date Ended Current:	Not reported
Owner/Operator Address:	2021 SANTA MONICA BL #510-E
Owner/Operator City,State,Zip:	SANTA MONICA, CA 90404-2219
Owner/Operator Telephone:	310-828-8531
Owner/Operator Telephone Ext:	Not reported
Owner/Operator Fax:	Not reported
Owner/Operator Email:	Not reported
Owner/Operator Indicator:	Operator
Owner/Operator Name:	BERNARDA CAMPANA
Legal Status:	Other
Date Became Current:	Not reported
Date Ended Current:	Not reported
Owner/Operator Address:	2021 SANTA MONICA BLVD

Map ID
Direction
Distance
Elevation

MAP FINDINGS

Site

Database(s)

EDR ID Number
EPA ID Number

PACIFIC UROLOGY INSTITUTE MEDICAL GROUP (Continued)

1024800068

Owner/Operator City,State,Zip: SANTA MONICA, CA 90404
Owner/Operator Telephone: 310-828-8531
Owner/Operator Telephone Ext: Not reported
Owner/Operator Fax: Not reported
Owner/Operator Email: Not reported

Historic Generators:

Receive Date: 20000606
Handler Name: PACIFIC UROLOGY INSTITUTE MEDICAL GROUP
Federal Waste Generator Description: Not a generator, verified
State District Owner: Not reported
Large Quantity Handler of Universal Waste: No
Recognized Trader Importer: No
Recognized Trader Exporter: No
Spent Lead Acid Battery Importer: No
Spent Lead Acid Battery Exporter: No
Current Record: Yes
Non Storage Recycler Activity: Not reported
Electronic Manifest Broker: Not reported

List of NAICS Codes and Descriptions:

NAICS Code: 621493
NAICS Description: FREESTANDING AMBULATORY SURGICAL AND EMERGENCY CENTERS

Facility Has Received Notices of Violations:

Violations: No Violations Found

Evaluation Action Summary:

Evaluations: No Evaluations Found

Q88
SW
1/8-1/4
0.180 mi.
951 ft.

MEDICAL CENTRE OF SANTA MONICA
2021 SANTA MONICA BLVD
SANTA MONICA, CA 90404
Site 3 of 18 in cluster Q

RCRA-SQG **1000246743**
FINDS **CAD981414279**
ECHO
CA EMI
CA HAZNET
CA HWTS

Relative:
Lower

RCRA-SQG:

Actual:
159 ft.

Date Form Received by Agency: 19860527
Handler Name: MEDICAL CENTRE OF SANTA MONICA
Handler Address: 2021 SANTA MONICA BLVD
Handler City,State,Zip: SANTA MONICA, CA 90404
EPA ID: CAD981414279
Contact Name: ENVIRONMENTAL MANAGER
Contact Address: 2021 SANTA MONICA BLVD
Contact City,State,Zip: SANTA MONICA, CA 90404
Contact Telephone: 415-555-1212
Contact Fax: Not reported
Contact Email: Not reported
Contact Title: Not reported
EPA Region: 09
Land Type: Other
Federal Waste Generator Description: Small Quantity Generator
Non-Notifier: Not reported
Biennial Report Cycle: Not reported

Map ID
 Direction
 Distance
 Elevation

MAP FINDINGS

Site

Database(s)

EDR ID Number
 EPA ID Number

MEDICAL CENTRE OF SANTA MONICA (Continued)

1000246743

Accessibility:	Not reported
Active Site Indicator:	Handler Activities
State District Owner:	CA
State District:	3
Mailing Address:	9777 WILSHIRE BLVD
Mailing City, State, Zip:	BEVERLY HILLS, CA 90212
Owner Name:	MEDICAL CENTRE OF SANTA MONICA
Owner Type:	Private
Operator Name:	NOT REQUIRED
Operator Type:	Private
Short-Term Generator Activity:	No
Importer Activity:	No
Mixed Waste Generator:	No
Transporter Activity:	No
Transfer Facility Activity:	No
Recycler Activity with Storage:	No
Small Quantity On-Site Burner Exemption:	No
Smelting Melting and Refining Furnace Exemption:	No
Underground Injection Control:	No
Off-Site Waste Receipt:	No
Universal Waste Indicator:	No
Universal Waste Destination Facility:	No
Federal Universal Waste:	No
Active Site Fed-Reg Treatment Storage and Disposal Facility:	Not reported
Active Site Converter Treatment storage and Disposal Facility:	Not reported
Active Site State-Reg Treatment Storage and Disposal Facility:	Not reported
Active Site State-Reg Handler:	---
Federal Facility Indicator:	Not reported
Hazardous Secondary Material Indicator:	NN
Sub-Part K Indicator:	Not reported
Commercial TSD Indicator:	No
Treatment Storage and Disposal Type:	Not reported
2018 GPRA Permit Baseline:	Not on the Baseline
2018 GPRA Renewals Baseline:	Not on the Baseline
Permit Renewals Workload Universe:	Not reported
Permit Workload Universe:	Not reported
Permit Progress Universe:	Not reported
Post-Closure Workload Universe:	Not reported
Closure Workload Universe:	Not reported
202 GPRA Corrective Action Baseline:	No
Corrective Action Workload Universe:	No
Subject to Corrective Action Universe:	No
Non-TSDs Where RCRA CA has Been Imposed Universe:	No
TSDs Potentially Subject to CA Under 3004 (u)/(v) Universe:	No
TSDs Only Subject to CA under Discretionary Auth Universe:	No
Corrective Action Priority Ranking:	No NCAPS ranking
Environmental Control Indicator:	No
Institutional Control Indicator:	No
Human Exposure Controls Indicator:	N/A
Groundwater Controls Indicator:	N/A
Operating TSDF Universe:	Not reported
Full Enforcement Universe:	Not reported
Significant Non-Complier Universe:	No
Unaddressed Significant Non-Complier Universe:	No
Addressed Significant Non-Complier Universe:	No
Significant Non-Complier With a Compliance Schedule Universe:	No
Financial Assurance Required:	Not reported

Map ID
Direction
Distance
Elevation

MAP FINDINGS

Site

Database(s)

EDR ID Number
EPA ID Number

MEDICAL CENTRE OF SANTA MONICA (Continued)

1000246743

Handler Date of Last Change: 20020627
Recognized Trader-Importer: No
Recognized Trader-Exporter: No
Importer of Spent Lead Acid Batteries: No
Exporter of Spent Lead Acid Batteries: No
Recycler Activity Without Storage: Not reported
Manifest Broker: Not reported
Sub-Part P Indicator: No

Handler - Owner Operator:

Owner/Operator Indicator: Operator
Owner/Operator Name: NOT REQUIRED
Legal Status: Private
Date Became Current: Not reported
Date Ended Current: Not reported
Owner/Operator Address: NOT REQUIRED
Owner/Operator City,State,Zip: NOT REQUIRED, ME 99999
Owner/Operator Telephone: 415-555-1212
Owner/Operator Telephone Ext: Not reported
Owner/Operator Fax: Not reported
Owner/Operator Email: Not reported

Owner/Operator Indicator: Owner
Owner/Operator Name: MEDICAL CENTRE OF SANTA MONICA
Legal Status: Private
Date Became Current: Not reported
Date Ended Current: Not reported
Owner/Operator Address: NOT REQUIRED
Owner/Operator City,State,Zip: NOT REQUIRED, ME 99999
Owner/Operator Telephone: 415-555-1212
Owner/Operator Telephone Ext: Not reported
Owner/Operator Fax: Not reported
Owner/Operator Email: Not reported

Historic Generators:

Receive Date: 19860527
Handler Name: MEDICAL CENTRE OF SANTA MONICA
Federal Waste Generator Description: Small Quantity Generator
State District Owner: CA
Large Quantity Handler of Universal Waste: No
Recognized Trader Importer: No
Recognized Trader Exporter: No
Spent Lead Acid Battery Importer: No
Spent Lead Acid Battery Exporter: No
Current Record: Yes
Non Storage Recycler Activity: Not reported
Electronic Manifest Broker: Not reported

List of NAICS Codes and Descriptions:

NAICS Codes: No NAICS Codes Found

Facility Has Received Notices of Violations:

Violations: No Violations Found

Map ID
Direction
Distance
Elevation

MAP FINDINGS

Site

Database(s)

EDR ID Number
EPA ID Number

MEDICAL CENTRE OF SANTA MONICA (Continued)

1000246743

Evaluation Action Summary:

Evaluations: No Evaluations Found

FINDS:

Registry ID: 110009549382

Click Here:

Environmental Interest/Information System:

California Hazardous Waste Tracking System - Datamart (HWTS-DATAMART) provides California with information on hazardous waste shipments for generators, transporters, and treatment, storage, and disposal facilities.

RCRAInfo is a national information system that supports the Resource Conservation and Recovery Act (RCRA) program through the tracking of events and activities related to facilities that generate, transport, and treat, store, or dispose of hazardous waste. RCRAInfo allows RCRA program staff to track the notification, permit, compliance, and corrective action activities required under RCRA.

[Click this hyperlink](#) while viewing on your computer to access additional FINDS: detail in the EDR Site Report.

ECHO:

Envid: 1000246743
Registry ID: 110009549382
DFR URL: <http://echo.epa.gov/detailed-facility-report?fid=110009549382>
Name: JAIME PARIS M D
Address: 2021 SANTA MONICA BLVD
City,State,Zip: SANTA MONICA, CA 90404

EMI:

Name: MEDICAL CENTER SANTA MONICA, H
Address: 2021 SANTA MONICA
City,State,Zip: SANTA MONICA, CA 904040000
Year: 1990
County Code: 19
Air Basin: SC
Facility ID: 70612
Air District Name: SC
SIC Code: 8062
Air District Name: SOUTH COAST AQMD
Community Health Air Pollution Info System: Not reported
Consolidated Emission Reporting Rule: Not reported
Total Organic Hydrocarbon Gases Tons/Yr: 0
Reactive Organic Gases Tons/Yr: 0
Carbon Monoxide Emissions Tons/Yr: 0
NOX - Oxides of Nitrogen Tons/Yr: 2
SOX - Oxides of Sulphur Tons/Yr: 0
Particulate Matter Tons/Yr: 0
Part. Matter 10 Micrometers and Smlr Tons/Yr:0

HAZNET:

Name: MEDICAL CENTRE OF SANTA MONICA
Address: 2021 SANTA MONICA BLVD

Map ID
Direction
Distance
Elevation

MAP FINDINGS

Site

Database(s)

EDR ID Number
EPA ID Number

MEDICAL CENTRE OF SANTA MONICA (Continued)

1000246743

Address 2:	Not reported
City,State,Zip:	SANTA MONICA, CA 904040000
Contact:	CHARLIE REEVES
Telephone:	3103002200
Mailing Name:	Not reported
Mailing Address:	1880 CENTURY PARK EAST STE 500
Year:	2014
Gepaid:	CAD981414279
TSD EPA ID:	CAD009007626
CA Waste Code:	151 - Asbestos containing waste
Disposal Method:	H132 - Landfill Or Surface Impoundment That Will Be Closed As Landfill(To Include On-Site Treatment And/Or Stabilization)
Tons:	4.8
Year:	2013
Gepaid:	CAD981414279
TSD EPA ID:	CAD009007626
CA Waste Code:	151 - Asbestos containing waste
Disposal Method:	H132 - Landfill Or Surface Impoundment That Will Be Closed As Landfill(To Include On-Site Treatment And/Or Stabilization)
Tons:	14
Year:	2012
Gepaid:	CAD981414279
TSD EPA ID:	CAD009007626
CA Waste Code:	151 - Asbestos containing waste
Disposal Method:	H132 - Landfill Or Surface Impoundment That Will Be Closed As Landfill(To Include On-Site Treatment And/Or Stabilization)
Tons:	12
Year:	2009
Gepaid:	CAD981414279
TSD EPA ID:	CAD009007626
CA Waste Code:	151 - Asbestos containing waste
Disposal Method:	H132 - Landfill Or Surface Impoundment That Will Be Closed As Landfill(To Include On-Site Treatment And/Or Stabilization)
Tons:	9.2
Year:	2008
Gepaid:	CAD981414279
TSD EPA ID:	CAD009007626
CA Waste Code:	151 - Asbestos containing waste
Disposal Method:	H132 - Landfill Or Surface Impoundment That Will Be Closed As Landfill(To Include On-Site Treatment And/Or Stabilization)
Tons:	0.4
Year:	2006
Gepaid:	CAD981414279
TSD EPA ID:	CAD009007626
CA Waste Code:	151 - Asbestos containing waste
Disposal Method:	D80 - Disposal, Land Fill
Tons:	4.214
Year:	2004
Gepaid:	CAD981414279
TSD EPA ID:	CAD009007626

Map ID
Direction
Distance
Elevation

MAP FINDINGS

Site

Database(s)

EDR ID Number
EPA ID Number

MEDICAL CENTRE OF SANTA MONICA (Continued)

1000246743

CA Waste Code:	151 - Asbestos containing waste
Disposal Method:	D80 - Disposal, Land Fill
Tons:	28.6552
Year:	2003
Gepaid:	CAD981414279
TSD EPA ID:	CAD009007626
CA Waste Code:	151 - Asbestos containing waste
Disposal Method:	D80 - Disposal, Land Fill
Tons:	5.0568
Year:	2002
Gepaid:	CAD981414279
TSD EPA ID:	CAD009007626
CA Waste Code:	151 - Asbestos containing waste
Disposal Method:	-
Tons:	0
Year:	2002
Gepaid:	CAD981414279
TSD EPA ID:	CAD009007626
CA Waste Code:	151 - Asbestos containing waste
Disposal Method:	D80 - Disposal, Land Fill
Tons:	5.0568

[Click this hyperlink](#) while viewing on your computer to access 36 additional CA HAZNET: record(s) in the EDR Site Report.

Additional Info:

Year:	1994
Gen EPA ID:	CAD981414279
Shipment Date:	19941006
Creation Date:	10/17/1995 0:00:00
Receipt Date:	19941007
Manifest ID:	92229444
Trans EPA ID:	CAD000048934
Trans Name:	Not reported
Trans 2 EPA ID:	Not reported
Trans 2 Name:	Not reported
TSD EPA ID:	CAL000027741
Trans Name:	Not reported
TSD EPA ID:	Not reported
TSD EPA Name:	Not reported
Waste Code Description:	151 - Asbestos-containing waste
RCRA Code:	Not reported
Meth Code:	D80 - Disposal, Land Fill
Quantity Tons:	21.07
Waste Quantity:	25
Quantity Unit:	Y
Additional Code 1:	Not reported
Additional Code 2:	Not reported
Additional Code 3:	Not reported
Additional Code 4:	Not reported
Additional Code 5:	Not reported

Map ID
Direction
Distance
Elevation

MAP FINDINGS

Site

Database(s)

EDR ID Number
EPA ID Number

MEDICAL CENTRE OF SANTA MONICA (Continued)

1000246743

Shipment Date: 19940801
Creation Date: 3/26/1996 0:00:00
Receipt Date: 19940801
Manifest ID: 93011514
Trans EPA ID: CAD008364432
Trans Name: Not reported
Trans 2 EPA ID: Not reported
Trans 2 Name: Not reported
TSDf EPA ID: CAD008364432
Trans Name: Not reported
TSDf Alt EPA ID: CAD008364432
TSDf Alt Name: Not reported
Waste Code Description: 214 - Unspecified solvent mixture
RCRA Code: D001
Meth Code: R01 - Recycler
Quantity Tons: 0.18
Waste Quantity: 50
Quantity Unit: G
Additional Code 1: Not reported
Additional Code 2: Not reported
Additional Code 3: Not reported
Additional Code 4: Not reported
Additional Code 5: Not reported

Additional Info:

Year: 2000
Gen EPA ID: CAD981414279

Shipment Date: 20000718
Creation Date: 9/11/2000 0:00:00
Receipt Date: 20000721
Manifest ID: 99745467
Trans EPA ID: CAD073609893
Trans Name: Not reported
Trans 2 EPA ID: CAR000017657
Trans 2 Name: Not reported
TSDf EPA ID: CAD009007626
Trans Name: Not reported
TSDf Alt EPA ID: Not reported
TSDf Alt Name: Not reported
Waste Code Description: 151 - Asbestos-containing waste
RCRA Code: Not reported
Meth Code: D80 - Disposal, Land Fill
Quantity Tons: 2.5284
Waste Quantity: 3
Quantity Unit: Y
Additional Code 1: Not reported
Additional Code 2: Not reported
Additional Code 3: Not reported
Additional Code 4: Not reported
Additional Code 5: Not reported

Shipment Date: 20000610
Creation Date: 8/9/2000 0:00:00
Receipt Date: 20000621
Manifest ID: 99889369
Trans EPA ID: CAD073609893

Map ID
Direction
Distance
Elevation

MAP FINDINGS

Site

Database(s)

EDR ID Number
EPA ID Number

MEDICAL CENTRE OF SANTA MONICA (Continued)

1000246743

Trans Name: Not reported
Trans 2 EPA ID: CAR000017657
Trans 2 Name: Not reported
TSDf EPA ID: CAD009007626
Trans Name: Not reported
TSDf Alt EPA ID: CAD009007626
TSDf Alt Name: Not reported
Waste Code Description: 151 - Asbestos-containing waste
RCRA Code: Not reported
Meth Code: D80 - Disposal, Land Fill
Quantity Tons: 5.0568
Waste Quantity: 6
Quantity Unit: Y
Additional Code 1: Not reported
Additional Code 2: Not reported
Additional Code 3: Not reported
Additional Code 4: Not reported
Additional Code 5: Not reported

Shipment Date: 20000511
Creation Date: 7/12/2000 0:00:00
Receipt Date: 20000523
Manifest ID: 99582345
Trans EPA ID: CAD073609893
Trans Name: Not reported
Trans 2 EPA ID: CAR000017657
Trans 2 Name: Not reported
TSDf EPA ID: CAD009007626
Trans Name: Not reported
TSDf Alt EPA ID: CAD009007626
TSDf Alt Name: Not reported
Waste Code Description: 151 - Asbestos-containing waste
RCRA Code: Not reported
Meth Code: D80 - Disposal, Land Fill
Quantity Tons: 1.6856
Waste Quantity: 2
Quantity Unit: Y
Additional Code 1: Not reported
Additional Code 2: Not reported
Additional Code 3: Not reported
Additional Code 4: Not reported
Additional Code 5: Not reported

Shipment Date: 20000407
Creation Date: 6/7/2000 0:00:00
Receipt Date: 20000417
Manifest ID: 99582392
Trans EPA ID: CAD073609893
Trans Name: Not reported
Trans 2 EPA ID: CAR000017657
Trans 2 Name: Not reported
TSDf EPA ID: CAD009007626
Trans Name: Not reported
TSDf Alt EPA ID: CAD009007626
TSDf Alt Name: Not reported
Waste Code Description: 151 - Asbestos-containing waste
RCRA Code: Not reported

Map ID
Direction
Distance
Elevation

MAP FINDINGS

Site

Database(s)

EDR ID Number
EPA ID Number

MEDICAL CENTRE OF SANTA MONICA (Continued)

1000246743

Meth Code: D80 - Disposal, Land Fill
Quantity Tons: 5.0568
Waste Quantity: 6
Quantity Unit: Y
Additional Code 1: Not reported
Additional Code 2: Not reported
Additional Code 3: Not reported
Additional Code 4: Not reported
Additional Code 5: Not reported

Additional Info:

Year: 1998
Gen EPA ID: CAD981414279

Shipment Date: 19980914
Creation Date: 11/2/1998 0:00:00
Receipt Date: 19980918
Manifest ID: 98059389
Trans EPA ID: CAD052606324
Trans Name: Not reported
Trans 2 EPA ID: Not reported
Trans 2 Name: Not reported
TSDf EPA ID: CAD028409019
Trans Name: Not reported
TSDf Alt EPA ID: Not reported
TSDf Alt Name: Not reported
Waste Code Description: 214 - Unspecified solvent mixture
RCRA Code: D001
Meth Code: H01 - Transfer Station
Quantity Tons: 0.198
Waste Quantity: 55
Quantity Unit: G
Additional Code 1: Not reported
Additional Code 2: Not reported
Additional Code 3: Not reported
Additional Code 4: Not reported
Additional Code 5: Not reported

Additional Info:

Year: 2012
Gen EPA ID: CAD981414279

Shipment Date: 20121109
Creation Date: 1/9/2013 22:15:34
Receipt Date: 20121112
Manifest ID: 001356066GBF
Trans EPA ID: CAR000181891
Trans Name: BDC SPECIAL WASTE SERVICES
Trans 2 EPA ID: Not reported
Trans 2 Name: Not reported
TSDf EPA ID: CAD009007626
Trans Name: AZUSA LAND RECLAMATION
TSDf Alt EPA ID: Not reported
TSDf Alt Name: Not reported
Waste Code Description: 151 - Asbestos-containing waste
RCRA Code: Not reported

Map ID
Direction
Distance
Elevation

MAP FINDINGS

Site

Database(s)

EDR ID Number
EPA ID Number

MEDICAL CENTRE OF SANTA MONICA (Continued)

1000246743

Meth Code: H132 - Landfill Or Surface Impoundment That Will Be Closed As
Landfill(To Include On-Site Treatment And/Or Stabilization)
Quantity Tons: 12
Waste Quantity: 30
Quantity Unit: Y
Additional Code 1: Not reported
Additional Code 2: Not reported
Additional Code 3: Not reported
Additional Code 4: Not reported
Additional Code 5: Not reported

Additional Info:

Year: 2009
Gen EPA ID: CAD981414279

Shipment Date: 20091130
Creation Date: 2/3/2010 18:30:35
Receipt Date: 20091208
Manifest ID: 000817858GBF
Trans EPA ID: CAR000181891
Trans Name: BDC SPECIAL WASTE SERVICES
Trans 2 EPA ID: Not reported
Trans 2 Name: Not reported
TSDf EPA ID: CAD009007626
Trans Name: AZUSA LAND RECLAMATION
TSDf Alt EPA ID: Not reported
TSDf Alt Name: Not reported
Waste Code Description: 151 - Asbestos-containing waste
RCRA Code: Not reported
Meth Code: H132 - Landfill Or Surface Impoundment That Will Be Closed As
Landfill(To Include On-Site Treatment And/Or Stabilization)
Quantity Tons: 6.4
Waste Quantity: 16
Quantity Unit: Y
Additional Code 1: Not reported
Additional Code 2: Not reported
Additional Code 3: Not reported
Additional Code 4: Not reported
Additional Code 5: Not reported

Shipment Date: 20090208
Creation Date: 3/31/2009 18:30:48
Receipt Date: 20090209
Manifest ID: 000819835GBF
Trans EPA ID: CAR000181891
Trans Name: BDC SPECIAL WASTE SERVICES
Trans 2 EPA ID: Not reported
Trans 2 Name: Not reported
TSDf EPA ID: CAD009007626
Trans Name: AZUSA LAND RECLAMATION
TSDf Alt EPA ID: Not reported
TSDf Alt Name: Not reported
Waste Code Description: 151 - Asbestos-containing waste
RCRA Code: Not reported
Meth Code: H132 - Landfill Or Surface Impoundment That Will Be Closed As
Landfill(To Include On-Site Treatment And/Or Stabilization)
Quantity Tons: 2.8

Map ID
Direction
Distance
Elevation

MAP FINDINGS

Site

Database(s)

EDR ID Number
EPA ID Number

MEDICAL CENTRE OF SANTA MONICA (Continued)

1000246743

Waste Quantity: 7
Quantity Unit: Y
Additional Code 1: Not reported
Additional Code 2: Not reported
Additional Code 3: Not reported
Additional Code 4: Not reported
Additional Code 5: Not reported

Additional Info:

Year: 1996
Gen EPA ID: CAD981414279

Shipment Date: 19961203
Creation Date: 5/20/1997 0:00:00
Receipt Date: 19961213
Manifest ID: 96432148
Trans EPA ID: CAD052606324
Trans Name: Not reported
Trans 2 EPA ID: Not reported
Trans 2 Name: Not reported
TSDf EPA ID: CAD008364432
Trans Name: Not reported
TSDf Alt EPA ID: Not reported
TSDf Alt Name: Not reported
Waste Code Description: 343 - Unspecified organic liquid mixture
RCRA Code: D001
Meth Code: R01 - Recycler
Quantity Tons: 0.187
Waste Quantity: 55
Quantity Unit: G
Additional Code 1: Not reported
Additional Code 2: Not reported
Additional Code 3: Not reported
Additional Code 4: Not reported
Additional Code 5: Not reported

Shipment Date: 19960814
Creation Date: 5/30/1997 0:00:00
Receipt Date: 19960816
Manifest ID: 96030371
Trans EPA ID: CAD052606324
Trans Name: Not reported
Trans 2 EPA ID: Not reported
Trans 2 Name: Not reported
TSDf EPA ID: CAT080011059
Trans Name: Not reported
TSDf Alt EPA ID: Not reported
TSDf Alt Name: Not reported
Waste Code Description: 343 - Unspecified organic liquid mixture
RCRA Code: Not reported
Meth Code: R01 - Recycler
Quantity Tons: 0.187
Waste Quantity: 55
Quantity Unit: G
Additional Code 1: Not reported
Additional Code 2: Not reported
Additional Code 3: Not reported

Map ID
Direction
Distance
Elevation

MAP FINDINGS

Site

Database(s)

EDR ID Number
EPA ID Number

MEDICAL CENTRE OF SANTA MONICA (Continued)

1000246743

Additional Code 4:	Not reported
Additional Code 5:	Not reported
Shipment Date:	19960627
Creation Date:	5/30/1997 0:00:00
Receipt Date:	19960702
Manifest ID:	92696417
Trans EPA ID:	CAD981455520
Trans Name:	Not reported
Trans 2 EPA ID:	Not reported
Trans 2 Name:	Not reported
TSDf EPA ID:	CAL000027741
Trans Name:	Not reported
TSDf Alt EPA ID:	Not reported
TSDf Alt Name:	Not reported
Waste Code Description:	151 - Asbestos-containing waste
RCRA Code:	Not reported
Meth Code:	D80 - Disposal, Land Fill
Quantity Tons:	1.6856
Waste Quantity:	2
Quantity Unit:	Y
Additional Code 1:	Not reported
Additional Code 2:	Not reported
Additional Code 3:	Not reported
Additional Code 4:	Not reported
Additional Code 5:	Not reported
Additional Info:	
Year:	2006
Gen EPA ID:	CAD981414279
Shipment Date:	20060613
Creation Date:	8/24/2006 18:33:57
Receipt Date:	20060614
Manifest ID:	22661457
Trans EPA ID:	CAR000155317
Trans Name:	SPECIALIZED
Trans 2 EPA ID:	Not reported
Trans 2 Name:	Not reported
TSDf EPA ID:	CAD009007626
Trans Name:	AZUSA LAND RECLAMATION
TSDf Alt EPA ID:	CAD009007626
TSDf Alt Name:	Not reported
Waste Code Description:	151 - Asbestos-containing waste
RCRA Code:	Not reported
Meth Code:	D80 - Disposal, Land Fill
Quantity Tons:	4.214
Waste Quantity:	5
Quantity Unit:	Y
Additional Code 1:	Not reported
Additional Code 2:	Not reported
Additional Code 3:	Not reported
Additional Code 4:	Not reported
Additional Code 5:	Not reported

Additional Info:

Map ID
Direction
Distance
Elevation

MAP FINDINGS

Site

Database(s)

EDR ID Number
EPA ID Number

MEDICAL CENTRE OF SANTA MONICA (Continued)

1000246743

Year:	2001
Gen EPA ID:	CAD981414279
Shipment Date:	20011220
Creation Date:	2/20/2002 0:00:00
Receipt Date:	20020104
Manifest ID:	21243437
Trans EPA ID:	CAD073609893
Trans Name:	Not reported
Trans 2 EPA ID:	CAR000017657
Trans 2 Name:	Not reported
TSDf EPA ID:	CAD009007626
Trans Name:	Not reported
TSDf Alt EPA ID:	Not reported
TSDf Alt Name:	Not reported
Waste Code Description:	151 - Asbestos-containing waste
RCRA Code:	Not reported
Meth Code:	D80 - Disposal, Land Fill
Quantity Tons:	0.4214
Waste Quantity:	0.5
Quantity Unit:	Y
Additional Code 1:	Not reported
Additional Code 2:	Not reported
Additional Code 3:	Not reported
Additional Code 4:	Not reported
Additional Code 5:	Not reported
Shipment Date:	20010826
Creation Date:	10/23/2001 0:00:00
Receipt Date:	20010830
Manifest ID:	21243481
Trans EPA ID:	CAD073609893
Trans Name:	Not reported
Trans 2 EPA ID:	CAR000017657
Trans 2 Name:	Not reported
TSDf EPA ID:	CAD009007626
Trans Name:	Not reported
TSDf Alt EPA ID:	CAD009007626
TSDf Alt Name:	Not reported
Waste Code Description:	151 - Asbestos-containing waste
RCRA Code:	Not reported
Meth Code:	- Not reported
Quantity Tons:	3.3712
Waste Quantity:	4
Quantity Unit:	Y
Additional Code 1:	Not reported
Additional Code 2:	Not reported
Additional Code 3:	Not reported
Additional Code 4:	Not reported
Additional Code 5:	Not reported
Shipment Date:	20010814
Creation Date:	10/3/2001 0:00:00
Receipt Date:	20010821
Manifest ID:	21243486
Trans EPA ID:	CAD073609893
Trans Name:	Not reported

Map ID
Direction
Distance
Elevation

MAP FINDINGS

Site

Database(s)

EDR ID Number
EPA ID Number

MEDICAL CENTRE OF SANTA MONICA (Continued)

1000246743

Trans 2 EPA ID: CAR000017657
Trans 2 Name: Not reported
TSDf EPA ID: CAD009007626
Trans Name: Not reported
TSDf Alt EPA ID: CAD009007626
TSDf Alt Name: Not reported
Waste Code Description: 151 - Asbestos-containing waste
RCRA Code: Not reported
Meth Code: D80 - Disposal, Land Fill
Quantity Tons: 0.8428
Waste Quantity: 1
Quantity Unit: Y
Additional Code 1: Not reported
Additional Code 2: Not reported
Additional Code 3: Not reported
Additional Code 4: Not reported
Additional Code 5: Not reported

Shipment Date: 20010727
Creation Date: 10/1/2001 0:00:00
Receipt Date: 20010801
Manifest ID: 20263421
Trans EPA ID: CAD073609893
Trans Name: Not reported
Trans 2 EPA ID: CAR000017657
Trans 2 Name: Not reported
TSDf EPA ID: CAD009007626
Trans Name: Not reported
TSDf Alt EPA ID: CAD009007626
TSDf Alt Name: Not reported
Waste Code Description: 151 - Asbestos-containing waste
RCRA Code: Not reported
Meth Code: D80 - Disposal, Land Fill
Quantity Tons: 0.8428
Waste Quantity: 1
Quantity Unit: Y
Additional Code 1: Not reported
Additional Code 2: Not reported
Additional Code 3: Not reported
Additional Code 4: Not reported
Additional Code 5: Not reported

Shipment Date: 20010616
Creation Date: 8/24/2001 0:00:00
Receipt Date: 20010627
Manifest ID: 20667031
Trans EPA ID: CAD073609893
Trans Name: Not reported
Trans 2 EPA ID: CAR000017657
Trans 2 Name: Not reported
TSDf EPA ID: CAD009007626
Trans Name: Not reported
TSDf Alt EPA ID: CAD009007626
TSDf Alt Name: Not reported
Waste Code Description: 151 - Asbestos-containing waste
RCRA Code: Not reported
Meth Code: D80 - Disposal, Land Fill

Map ID
Direction
Distance
Elevation

MAP FINDINGS

Site

Database(s)

EDR ID Number
EPA ID Number

MEDICAL CENTRE OF SANTA MONICA (Continued)

1000246743

Quantity Tons:	0.8428
Waste Quantity:	1
Quantity Unit:	Y
Additional Code 1:	Not reported
Additional Code 2:	Not reported
Additional Code 3:	Not reported
Additional Code 4:	Not reported
Additional Code 5:	Not reported
Shipment Date:	20010609
Creation Date:	8/24/2001 0:00:00
Receipt Date:	20010615
Manifest ID:	20667063
Trans EPA ID:	CAD073609893
Trans Name:	Not reported
Trans 2 EPA ID:	CAR000017657
Trans 2 Name:	Not reported
TSDf EPA ID:	CAD009007626
Trans Name:	Not reported
TSDf Alt EPA ID:	Not reported
TSDf Alt Name:	Not reported
Waste Code Description:	151 - Asbestos-containing waste
RCRA Code:	Not reported
Meth Code:	D80 - Disposal, Land Fill
Quantity Tons:	0.8428
Waste Quantity:	1
Quantity Unit:	Y
Additional Code 1:	Not reported
Additional Code 2:	Not reported
Additional Code 3:	Not reported
Additional Code 4:	Not reported
Additional Code 5:	Not reported
Shipment Date:	20010502
Creation Date:	7/10/2001 0:00:00
Receipt Date:	20010510
Manifest ID:	20667104
Trans EPA ID:	CAD073609893
Trans Name:	Not reported
Trans 2 EPA ID:	CAR000017657
Trans 2 Name:	Not reported
TSDf EPA ID:	CAD009007626
Trans Name:	Not reported
TSDf Alt EPA ID:	CAD009007626
TSDf Alt Name:	Not reported
Waste Code Description:	151 - Asbestos-containing waste
RCRA Code:	Not reported
Meth Code:	D80 - Disposal, Land Fill
Quantity Tons:	0.8428
Waste Quantity:	1
Quantity Unit:	Y
Additional Code 1:	Not reported
Additional Code 2:	Not reported
Additional Code 3:	Not reported
Additional Code 4:	Not reported
Additional Code 5:	Not reported

Map ID
Direction
Distance
Elevation

MAP FINDINGS

Site

Database(s)

EDR ID Number
EPA ID Number

MEDICAL CENTRE OF SANTA MONICA (Continued)

1000246743

Shipment Date: 20010318
Creation Date: 5/16/2001 0:00:00
Receipt Date: 20010322
Manifest ID: 20263443
Trans EPA ID: CAD073609893
Trans Name: Not reported
Trans 2 EPA ID: CAR000017657
Trans 2 Name: Not reported
TSDf EPA ID: CAD009007626
Trans Name: Not reported
TSDf Alt EPA ID: Not reported
TSDf Alt Name: Not reported
Waste Code Description: 151 - Asbestos-containing waste
RCRA Code: Not reported
Meth Code: D80 - Disposal, Land Fill
Quantity Tons: 7.5852
Waste Quantity: 9
Quantity Unit: Y
Additional Code 1: Not reported
Additional Code 2: Not reported
Additional Code 3: Not reported
Additional Code 4: Not reported
Additional Code 5: Not reported

Additional Info:

Year: 2002
Gen EPA ID: CAD981414279

Shipment Date: 20021119
Creation Date: 2/25/2003 18:31:38
Receipt Date: 20021126
Manifest ID: 21884751
Trans EPA ID: CAR000017657
Trans Name: Not reported
Trans 2 EPA ID: CAD073609893
Trans 2 Name: Not reported
TSDf EPA ID: CAD009007626
Trans Name: Not reported
TSDf Alt EPA ID: Not reported
TSDf Alt Name: Not reported
Waste Code Description: 151 - Asbestos-containing waste
RCRA Code: Not reported
Meth Code: D80 - Disposal, Land Fill
Quantity Tons: 4.214
Waste Quantity: 5
Quantity Unit: Y
Additional Code 1: Not reported
Additional Code 2: Not reported
Additional Code 3: Not reported
Additional Code 4: Not reported
Additional Code 5: Not reported

Shipment Date: 20020718
Creation Date: 9/18/2002 18:32:45
Receipt Date: 20020725
Manifest ID: 21331973
Trans EPA ID: CAD052606324

Map ID
Direction
Distance
Elevation

MAP FINDINGS

Site

Database(s)

EDR ID Number
EPA ID Number

MEDICAL CENTRE OF SANTA MONICA (Continued)

1000246743

Trans Name:	Not reported
Trans 2 EPA ID:	Not reported
Trans 2 Name:	Not reported
TSDf EPA ID:	CAL000827758
Trans Name:	Not reported
TSDf Alt EPA ID:	Not reported
TSDf Alt Name:	Not reported
Waste Code Description:	261 - Not reported
RCRA Code:	D009
Meth Code:	- Not reported
Quantity Tons:	2.45
Waste Quantity:	4900
Quantity Unit:	P
Additional Code 1:	Not reported
Additional Code 2:	Not reported
Additional Code 3:	Not reported
Additional Code 4:	Not reported
Additional Code 5:	Not reported
Shipment Date:	20020212
Creation Date:	3/7/2002 0:00:00
Receipt Date:	Not reported
Manifest ID:	21243416
Trans EPA ID:	CAD073609893
Trans Name:	Not reported
Trans 2 EPA ID:	CAR000017657
Trans 2 Name:	Not reported
TSDf EPA ID:	CAD009007626
Trans Name:	Not reported
TSDf Alt EPA ID:	Not reported
TSDf Alt Name:	Not reported
Waste Code Description:	151 - Asbestos-containing waste
RCRA Code:	Not reported
Meth Code:	- Not reported
Quantity Tons:	0
Waste Quantity:	0
Quantity Unit:	Y
Additional Code 1:	Not reported
Additional Code 2:	Not reported
Additional Code 3:	Not reported
Additional Code 4:	Not reported
Additional Code 5:	Not reported
Shipment Date:	20020204
Creation Date:	7/2/2002 18:31:06
Receipt Date:	20020213
Manifest ID:	21243416
Trans EPA ID:	CAD073609893
Trans Name:	Not reported
Trans 2 EPA ID:	CAR000017657
Trans 2 Name:	Not reported
TSDf EPA ID:	CAD009007626
Trans Name:	Not reported
TSDf Alt EPA ID:	Not reported
TSDf Alt Name:	Not reported
Waste Code Description:	151 - Asbestos-containing waste
RCRA Code:	Not reported

Map ID
Direction
Distance
Elevation

MAP FINDINGS

Site

Database(s)

EDR ID Number
EPA ID Number

MEDICAL CENTRE OF SANTA MONICA (Continued)

1000246743

Meth Code: D80 - Disposal, Land Fill
Quantity Tons: 0.8428
Waste Quantity: 1
Quantity Unit: Y
Additional Code 1: Not reported
Additional Code 2: Not reported
Additional Code 3: Not reported
Additional Code 4: Not reported
Additional Code 5: Not reported

Additional Info:

Year: 1999
Gen EPA ID: CAD981414279

Shipment Date: 19991224
Creation Date: 2/15/2000 0:00:00
Receipt Date: 19991229
Manifest ID: 99583659
Trans EPA ID: CAD073609893
Trans Name: Not reported
Trans 2 EPA ID: CAR000017657
Trans 2 Name: Not reported
TSDf EPA ID: CAD009007626
Trans Name: Not reported
TSDf Alt EPA ID: CAD009007626
TSDf Alt Name: Not reported
Waste Code Description: 151 - Asbestos-containing waste
RCRA Code: Not reported
Meth Code: D80 - Disposal, Land Fill
Quantity Tons: 15.1704
Waste Quantity: 18
Quantity Unit: Y
Additional Code 1: Not reported
Additional Code 2: Not reported
Additional Code 3: Not reported
Additional Code 4: Not reported
Additional Code 5: Not reported

Shipment Date: 19991130
Creation Date: 2/1/2000 0:00:00
Receipt Date: 19991203
Manifest ID: 99755238
Trans EPA ID: CAD052606324
Trans Name: Not reported
Trans 2 EPA ID: Not reported
Trans 2 Name: Not reported
TSDf EPA ID: CAD028409019
Trans Name: Not reported
TSDf Alt EPA ID: CAD028409019
TSDf Alt Name: Not reported
Waste Code Description: 343 - Unspecified organic liquid mixture
RCRA Code: F002
Meth Code: H01 - Transfer Station
Quantity Tons: 0.561
Waste Quantity: 165
Quantity Unit: G
Additional Code 1: Not reported

Map ID
Direction
Distance
Elevation

MAP FINDINGS

Site

Database(s)

EDR ID Number
EPA ID Number

MEDICAL CENTRE OF SANTA MONICA (Continued)

1000246743

Additional Code 2:	Not reported
Additional Code 3:	Not reported
Additional Code 4:	Not reported
Additional Code 5:	Not reported
Shipment Date:	19991130
Creation Date:	2/1/2000 0:00:00
Receipt Date:	19991203
Manifest ID:	99755238
Trans EPA ID:	CAD052606324
Trans Name:	Not reported
Trans 2 EPA ID:	Not reported
Trans 2 Name:	Not reported
TSDf EPA ID:	CAD028409019
Trans Name:	Not reported
TSDf Alt EPA ID:	CAD028409019
TSDf Alt Name:	Not reported
Waste Code Description:	352 - Other organic solids
RCRA Code:	D008
Meth Code:	H01 - Transfer Station
Quantity Tons:	0.2375
Waste Quantity:	475
Quantity Unit:	P
Additional Code 1:	Not reported
Additional Code 2:	Not reported
Additional Code 3:	Not reported
Additional Code 4:	Not reported
Additional Code 5:	Not reported
Shipment Date:	19991130
Creation Date:	4/4/2000 0:00:00
Receipt Date:	19991214
Manifest ID:	99755239
Trans EPA ID:	CAD052606324
Trans Name:	Not reported
Trans 2 EPA ID:	CAD981446156
Trans 2 Name:	Not reported
TSDf EPA ID:	AZD983473539
Trans Name:	Not reported
TSDf Alt EPA ID:	AZD983473539
TSDf Alt Name:	Not reported
Waste Code Description:	261 - Not reported
RCRA Code:	Not reported
Meth Code:	R01 - Recycler
Quantity Tons:	0.314
Waste Quantity:	285
Quantity Unit:	K
Additional Code 1:	Not reported
Additional Code 2:	Not reported
Additional Code 3:	Not reported
Additional Code 4:	Not reported
Additional Code 5:	Not reported
Shipment Date:	19991130
Creation Date:	4/4/2000 0:00:00
Receipt Date:	19991214
Manifest ID:	99755240

Map ID
Direction
Distance
Elevation

MAP FINDINGS

Site

Database(s)

EDR ID Number
EPA ID Number

MEDICAL CENTRE OF SANTA MONICA (Continued)

1000246743

Trans EPA ID:	CAD052606324
Trans Name:	Not reported
Trans 2 EPA ID:	CAD981446156
Trans 2 Name:	Not reported
TSDf EPA ID:	AZD983473539
Trans Name:	Not reported
TSDf Alt EPA ID:	AZD983473539
TSDf Alt Name:	Not reported
Waste Code Description:	261 - Not reported
RCRA Code:	Not reported
Meth Code:	R01 - Recycler
Quantity Tons:	0.2755
Waste Quantity:	250
Quantity Unit:	K
Additional Code 1:	Not reported
Additional Code 2:	Not reported
Additional Code 3:	Not reported
Additional Code 4:	Not reported
Additional Code 5:	Not reported
Shipment Date:	19991130
Creation Date:	2/1/2000 0:00:00
Receipt Date:	19991203
Manifest ID:	99755238
Trans EPA ID:	CAD052606324
Trans Name:	Not reported
Trans 2 EPA ID:	Not reported
Trans 2 Name:	Not reported
TSDf EPA ID:	CAD028409019
Trans Name:	Not reported
TSDf Alt EPA ID:	CAD028409019
TSDf Alt Name:	Not reported
Waste Code Description:	343 - Unspecified organic liquid mixture
RCRA Code:	D001
Meth Code:	H01 - Transfer Station
Quantity Tons:	0.051
Waste Quantity:	15
Quantity Unit:	G
Additional Code 1:	Not reported
Additional Code 2:	Not reported
Additional Code 3:	Not reported
Additional Code 4:	Not reported
Additional Code 5:	Not reported
Shipment Date:	19990912
Creation Date:	11/16/1999 0:00:00
Receipt Date:	19990917
Manifest ID:	99158660
Trans EPA ID:	CAD073609893
Trans Name:	Not reported
Trans 2 EPA ID:	CAR000017657
Trans 2 Name:	Not reported
TSDf EPA ID:	CAD009007626
Trans Name:	Not reported
TSDf Alt EPA ID:	Not reported
TSDf Alt Name:	Not reported
Waste Code Description:	151 - Asbestos-containing waste

Map ID
Direction
Distance
Elevation

MAP FINDINGS

Site

Database(s)

EDR ID Number
EPA ID Number

MEDICAL CENTRE OF SANTA MONICA (Continued)

1000246743

RCRA Code:	Not reported
Meth Code:	D80 - Disposal, Land Fill
Quantity Tons:	3.3712
Waste Quantity:	4
Quantity Unit:	Y
Additional Code 1:	Not reported
Additional Code 2:	Not reported
Additional Code 3:	Not reported
Additional Code 4:	Not reported
Additional Code 5:	Not reported
Shipment Date:	19990822
Creation Date:	10/26/1999 0:00:00
Receipt Date:	19990827
Manifest ID:	99158644
Trans EPA ID:	CAD073609893
Trans Name:	Not reported
Trans 2 EPA ID:	CAR000017657
Trans 2 Name:	Not reported
TSDf EPA ID:	CAD009007626
Trans Name:	Not reported
TSDf Alt EPA ID:	Not reported
TSDf Alt Name:	Not reported
Waste Code Description:	151 - Asbestos-containing waste
RCRA Code:	Not reported
Meth Code:	D80 - Disposal, Land Fill
Quantity Tons:	1.6856
Waste Quantity:	2
Quantity Unit:	Y
Additional Code 1:	Not reported
Additional Code 2:	Not reported
Additional Code 3:	Not reported
Additional Code 4:	Not reported
Additional Code 5:	Not reported
Shipment Date:	19990820
Creation Date:	10/26/1999 0:00:00
Receipt Date:	19990827
Manifest ID:	99158615
Trans EPA ID:	CAD073609893
Trans Name:	Not reported
Trans 2 EPA ID:	CAR000017657
Trans 2 Name:	Not reported
TSDf EPA ID:	CAD009007626
Trans Name:	Not reported
TSDf Alt EPA ID:	Not reported
TSDf Alt Name:	Not reported
Waste Code Description:	151 - Asbestos-containing waste
RCRA Code:	Not reported
Meth Code:	D80 - Disposal, Land Fill
Quantity Tons:	2.5284
Waste Quantity:	3
Quantity Unit:	Y
Additional Code 1:	Not reported
Additional Code 2:	Not reported
Additional Code 3:	Not reported
Additional Code 4:	Not reported

Map ID
Direction
Distance
Elevation

MAP FINDINGS

Site

Database(s)

EDR ID Number
EPA ID Number

MEDICAL CENTRE OF SANTA MONICA (Continued)

1000246743

Additional Code 5:	Not reported
Shipment Date:	19990725
Creation Date:	9/1/1999 0:00:00
Receipt Date:	19990729
Manifest ID:	99158610
Trans EPA ID:	CAD073609893
Trans Name:	Not reported
Trans 2 EPA ID:	CAR000017657
Trans 2 Name:	Not reported
TSDf EPA ID:	CAD009007626
Trans Name:	Not reported
TSDf Alt EPA ID:	Not reported
TSDf Alt Name:	Not reported
Waste Code Description:	151 - Asbestos-containing waste
RCRA Code:	Not reported
Meth Code:	D80 - Disposal, Land Fill
Quantity Tons:	4.214
Waste Quantity:	5
Quantity Unit:	Y
Additional Code 1:	Not reported
Additional Code 2:	Not reported
Additional Code 3:	Not reported
Additional Code 4:	Not reported
Additional Code 5:	Not reported
Additional Info:	
Year:	2008
Gen EPA ID:	CAD981414279
Shipment Date:	20081023
Creation Date:	12/11/2008 18:30:37
Receipt Date:	20081031
Manifest ID:	000352011GBF
Trans EPA ID:	CAR000181891
Trans Name:	BDC SPECIAL WASTE SERVICES
Trans 2 EPA ID:	Not reported
Trans 2 Name:	Not reported
TSDf EPA ID:	CAD009007626
Trans Name:	AZUSA LAND RECLAMATION
TSDf Alt EPA ID:	Not reported
TSDf Alt Name:	Not reported
Waste Code Description:	151 - Asbestos-containing waste
RCRA Code:	Not reported
Meth Code:	H132 - Landfill Or Surface Impoundment That Will Be Closed As Landfill(To Include On-Site Treatment And/Or Stabilization)
Quantity Tons:	0.4
Waste Quantity:	1
Quantity Unit:	Y
Additional Code 1:	Not reported
Additional Code 2:	Not reported
Additional Code 3:	Not reported
Additional Code 4:	Not reported
Additional Code 5:	Not reported

Additional Info:

Map ID
Direction
Distance
Elevation

MAP FINDINGS

Site

Database(s)

EDR ID Number
EPA ID Number

MEDICAL CENTRE OF SANTA MONICA (Continued)

1000246743

Year:	2014
Gen EPA ID:	CAD981414279
Shipment Date:	20140610
Creation Date:	8/12/2014 22:15:10
Receipt Date:	20140610
Manifest ID:	001356108GBF
Trans EPA ID:	CAR000114587
Trans Name:	METAL CLAD INSULATION CORP
Trans 2 EPA ID:	Not reported
Trans 2 Name:	Not reported
TSDf EPA ID:	CAD009007626
Trans Name:	AZUSA LAND RECLAMATION
TSDf Alt EPA ID:	Not reported
TSDf Alt Name:	Not reported
Waste Code Description:	151 - Asbestos-containing waste
RCRA Code:	Not reported
Meth Code:	H132 - Landfill Or Surface Impoundment That Will Be Closed As Landfill(To Include On-Site Treatment And/Or Stabilization)
Quantity Tons:	0.4
Waste Quantity:	1
Quantity Unit:	Y
Additional Code 1:	Not reported
Additional Code 2:	Not reported
Additional Code 3:	Not reported
Additional Code 4:	Not reported
Additional Code 5:	Not reported
Shipment Date:	20140422
Creation Date:	6/2/2014 22:15:08
Receipt Date:	20140422
Manifest ID:	010204321JJK
Trans EPA ID:	CAR000114587
Trans Name:	METAL CLAD INSULATION CORP
Trans 2 EPA ID:	Not reported
Trans 2 Name:	Not reported
TSDf EPA ID:	CAD009007626
Trans Name:	AZUSA LAND RECLAMATION
TSDf Alt EPA ID:	Not reported
TSDf Alt Name:	Not reported
Waste Code Description:	151 - Asbestos-containing waste
RCRA Code:	Not reported
Meth Code:	H132 - Landfill Or Surface Impoundment That Will Be Closed As Landfill(To Include On-Site Treatment And/Or Stabilization)
Quantity Tons:	4.4
Waste Quantity:	11
Quantity Unit:	Y
Additional Code 1:	Not reported
Additional Code 2:	Not reported
Additional Code 3:	Not reported
Additional Code 4:	Not reported
Additional Code 5:	Not reported
Additional Info:	
Year:	2003
Gen EPA ID:	CAD981414279

Map ID
Direction
Distance
Elevation

MAP FINDINGS

Site

Database(s)

EDR ID Number
EPA ID Number

MEDICAL CENTRE OF SANTA MONICA (Continued)

1000246743

Shipment Date: 20031208
Creation Date: 8/24/2004 10:00:04
Receipt Date: 20031210
Manifest ID: 23318812
Trans EPA ID: CAR000008367
Trans Name: SPECIALIZED ENVIRONMENTAL INC
Trans 2 EPA ID: CAR000017657
Trans 2 Name: BDC
TSDf EPA ID: CAD009007626
Trans Name: AZUSA LAND RECLAMATION
TSDf Alt EPA ID: CAD009007626
TSDf Alt Name: Not reported
Waste Code Description: 151 - Asbestos-containing waste
RCRA Code: Not reported
Meth Code: D80 - Disposal, Land Fill
Quantity Tons: 0.8428
Waste Quantity: 1
Quantity Unit: Y
Additional Code 1: Not reported
Additional Code 2: Not reported
Additional Code 3: Not reported
Additional Code 4: Not reported
Additional Code 5: Not reported

Shipment Date: 20031122
Creation Date: 8/24/2004 10:00:04
Receipt Date: 20031210
Manifest ID: 23318801
Trans EPA ID: CAR000008367
Trans Name: SPECIALIZED ENVIRONMENTAL INC
Trans 2 EPA ID: CAR000017657
Trans 2 Name: BDC
TSDf EPA ID: CAD009007626
Trans Name: AZUSA LAND RECLAMATION
TSDf Alt EPA ID: CAD009007626
TSDf Alt Name: Not reported
Waste Code Description: 151 - Asbestos-containing waste
RCRA Code: Not reported
Meth Code: D80 - Disposal, Land Fill
Quantity Tons: 0.8428
Waste Quantity: 1
Quantity Unit: Y
Additional Code 1: Not reported
Additional Code 2: Not reported
Additional Code 3: Not reported
Additional Code 4: Not reported
Additional Code 5: Not reported

Shipment Date: 20031103
Creation Date: 8/5/2004 10:07:02
Receipt Date: 20031117
Manifest ID: 22661324
Trans EPA ID: CAR000008367
Trans Name: SPECIALIZED ENVIRONMENTAL INC
Trans 2 EPA ID: CAR000017657
Trans 2 Name: BDC
TSDf EPA ID: CAD009007626

Map ID
Direction
Distance
Elevation

MAP FINDINGS

Site

Database(s)

EDR ID Number
EPA ID Number

MEDICAL CENTRE OF SANTA MONICA (Continued)

1000246743

Trans Name:	ASUZA LAND RECLAMATION
TSDf Alt EPA ID:	CAD009007626
TSDf Alt Name:	Not reported
Waste Code Description:	151 - Asbestos-containing waste
RCRA Code:	Not reported
Meth Code:	D80 - Disposal, Land Fill
Quantity Tons:	0.8428
Waste Quantity:	1
Quantity Unit:	Y
Additional Code 1:	Not reported
Additional Code 2:	Not reported
Additional Code 3:	Not reported
Additional Code 4:	Not reported
Additional Code 5:	Not reported
Shipment Date:	20031020
Creation Date:	8/3/2004 15:02:31
Receipt Date:	20031023
Manifest ID:	22661315
Trans EPA ID:	CAR000008367
Trans Name:	SPECIALIZED ENVIRONMENTAL INC
Trans 2 EPA ID:	CAR000017557
Trans 2 Name:	BDC
TSDf EPA ID:	CAD009007626
Trans Name:	AZUSA LAND RECLAMATION
TSDf Alt EPA ID:	CAD009007626
TSDf Alt Name:	Not reported
Waste Code Description:	151 - Asbestos-containing waste
RCRA Code:	Not reported
Meth Code:	D80 - Disposal, Land Fill
Quantity Tons:	0.8428
Waste Quantity:	1
Quantity Unit:	Y
Additional Code 1:	Not reported
Additional Code 2:	Not reported
Additional Code 3:	Not reported
Additional Code 4:	Not reported
Additional Code 5:	Not reported
Shipment Date:	20030929
Creation Date:	8/3/2004 7:33:04
Receipt Date:	20031003
Manifest ID:	22661310
Trans EPA ID:	CAR000008367
Trans Name:	SPECIALIZED ENVIROMENTAL INC
Trans 2 EPA ID:	CAR000017657
Trans 2 Name:	BDC SPECIAL WASTE SERVICES
TSDf EPA ID:	CAD009007626
Trans Name:	ASUZA LAND RECLAMATION
TSDf Alt EPA ID:	CAD009007626
TSDf Alt Name:	Not reported
Waste Code Description:	151 - Asbestos-containing waste
RCRA Code:	Not reported
Meth Code:	D80 - Disposal, Land Fill
Quantity Tons:	0.8428
Waste Quantity:	1
Quantity Unit:	Y

Map ID
Direction
Distance
Elevation

MAP FINDINGS

Site

Database(s)

EDR ID Number
EPA ID Number

MEDICAL CENTRE OF SANTA MONICA (Continued)

1000246743

Additional Code 1: Not reported
Additional Code 2: Not reported
Additional Code 3: Not reported
Additional Code 4: Not reported
Additional Code 5: Not reported

Shipment Date: 20030808
Creation Date: 7/26/2004 18:31:36
Receipt Date: 20030812
Manifest ID: 22661271
Trans EPA ID: CAR000008367
Trans Name: Not reported
Trans 2 EPA ID: CAR000017657
Trans 2 Name: Not reported
TSDf EPA ID: CAD009007626
Trans Name: Not reported
TSDf Alt EPA ID: CAD009007626
TSDf Alt Name: Not reported
Waste Code Description: 151 - Asbestos-containing waste
RCRA Code: Not reported
Meth Code: D80 - Disposal, Land Fill
Quantity Tons: 0.8428
Waste Quantity: 1
Quantity Unit: Y
Additional Code 1: Not reported
Additional Code 2: Not reported
Additional Code 3: Not reported
Additional Code 4: Not reported
Additional Code 5: Not reported

Additional Info:

Year: 1993
Gen EPA ID: CAD981414279

Shipment Date: 19931209
Creation Date: 9/14/1995 0:00:00
Receipt Date: 19931210
Manifest ID: 92711671
Trans EPA ID: CAD982495608
Trans Name: Not reported
Trans 2 EPA ID: Not reported
Trans 2 Name: Not reported
TSDf EPA ID: CAL000027741
Trans Name: Not reported
TSDf Alt EPA ID: CAL000027741
TSDf Alt Name: Not reported
Waste Code Description: 151 - Asbestos-containing waste
RCRA Code: Not reported
Meth Code: D80 - Disposal, Land Fill
Quantity Tons: 21.07
Waste Quantity: 25
Quantity Unit: Y
Additional Code 1: Not reported
Additional Code 2: Not reported
Additional Code 3: Not reported
Additional Code 4: Not reported
Additional Code 5: Not reported

Map ID
Direction
Distance
Elevation

MAP FINDINGS

Site

Database(s)

EDR ID Number
EPA ID Number

MEDICAL CENTRE OF SANTA MONICA (Continued)

1000246743

Shipment Date: 19931015
Creation Date: 9/13/1995 0:00:00
Receipt Date: 19931104
Manifest ID: 90797040
Trans EPA ID: CAD983604505
Trans Name: Not reported
Trans 2 EPA ID: Not reported
Trans 2 Name: Not reported
TSDf EPA ID: CAL000027741
Trans Name: Not reported
TSDf Alt EPA ID: CAL000027741
TSDf Alt Name: Not reported
Waste Code Description: 151 - Asbestos-containing waste
RCRA Code: Not reported
Meth Code: D80 - Disposal, Land Fill
Quantity Tons: 1.6856
Waste Quantity: 2
Quantity Unit: Y
Additional Code 1: Not reported
Additional Code 2: Not reported
Additional Code 3: Not reported
Additional Code 4: Not reported
Additional Code 5: Not reported

Shipment Date: 19931008
Creation Date: 9/13/1995 0:00:00
Receipt Date: 19931008
Manifest ID: 92237121
Trans EPA ID: CAD008364432
Trans Name: Not reported
Trans 2 EPA ID: Not reported
Trans 2 Name: Not reported
TSDf EPA ID: CAD008364432
Trans Name: Not reported
TSDf Alt EPA ID: Not reported
TSDf Alt Name: Not reported
Waste Code Description: 214 - Unspecified solvent mixture
RCRA Code: D001
Meth Code: R01 - Recycler
Quantity Tons: 0.1944
Waste Quantity: 54
Quantity Unit: G
Additional Code 1: Not reported
Additional Code 2: Not reported
Additional Code 3: Not reported
Additional Code 4: Not reported
Additional Code 5: Not reported

Shipment Date: 19930727
Creation Date: 9/11/1995 0:00:00
Receipt Date: 19930810
Manifest ID: 92592621
Trans EPA ID: CAD981424989
Trans Name: Not reported
Trans 2 EPA ID: CAT000624247
Trans 2 Name: Not reported
TSDf EPA ID: CAL000027741

Map ID
Direction
Distance
Elevation

MAP FINDINGS

Site

Database(s)

EDR ID Number
EPA ID Number

MEDICAL CENTRE OF SANTA MONICA (Continued)

1000246743

Trans Name: Not reported
TSDf Alt EPA ID: CAL000027741
TSDf Alt Name: Not reported
Waste Code Description: 151 - Asbestos-containing waste
RCRA Code: Not reported
Meth Code: D80 - Disposal, Land Fill
Quantity Tons: 1.6856
Waste Quantity: 2
Quantity Unit: Y
Additional Code 1: Not reported
Additional Code 2: Not reported
Additional Code 3: Not reported
Additional Code 4: Not reported
Additional Code 5: Not reported

Shipment Date: 19930624
Creation Date: 9/8/1995 0:00:00
Receipt Date: Not reported
Manifest ID: 91045478
Trans EPA ID: CAT000624247
Trans Name: Not reported
Trans 2 EPA ID: Not reported
Trans 2 Name: Not reported
TSDf EPA ID: CAL000027741
Trans Name: Not reported
TSDf Alt EPA ID: Not reported
TSDf Alt Name: Not reported
Waste Code Description: - Not reported
RCRA Code: Not reported
Meth Code: - Not reported
Quantity Tons: 8.428
Waste Quantity: 10
Quantity Unit: Y
Additional Code 1: Not reported
Additional Code 2: Not reported
Additional Code 3: Not reported
Additional Code 4: Not reported
Additional Code 5: Not reported

Shipment Date: 19930414
Creation Date: 9/6/1995 0:00:00
Receipt Date: 19930415
Manifest ID: 92592443
Trans EPA ID: CAT000624247
Trans Name: Not reported
Trans 2 EPA ID: Not reported
Trans 2 Name: Not reported
TSDf EPA ID: CAL000027741
Trans Name: Not reported
TSDf Alt EPA ID: Not reported
TSDf Alt Name: Not reported
Waste Code Description: 151 - Asbestos-containing waste
RCRA Code: Not reported
Meth Code: D80 - Disposal, Land Fill
Quantity Tons: 25.284
Waste Quantity: 30
Quantity Unit: Y

Map ID
Direction
Distance
Elevation

MAP FINDINGS

Site

Database(s)

EDR ID Number
EPA ID Number

MEDICAL CENTRE OF SANTA MONICA (Continued)

1000246743

Additional Code 1:	Not reported
Additional Code 2:	Not reported
Additional Code 3:	Not reported
Additional Code 4:	Not reported
Additional Code 5:	Not reported
Shipment Date:	19930305
Creation Date:	9/7/1995 0:00:00
Receipt Date:	19930312
Manifest ID:	92592436
Trans EPA ID:	CAT000624247
Trans Name:	Not reported
Trans 2 EPA ID:	Not reported
Trans 2 Name:	Not reported
TSDf EPA ID:	CAL000027741
Trans Name:	Not reported
TSDf Alt EPA ID:	CAL000027741
TSDf Alt Name:	Not reported
Waste Code Description:	151 - Asbestos-containing waste
RCRA Code:	Not reported
Meth Code:	D80 - Disposal, Land Fill
Quantity Tons:	33.712
Waste Quantity:	40
Quantity Unit:	Y
Additional Code 1:	Not reported
Additional Code 2:	Not reported
Additional Code 3:	Not reported
Additional Code 4:	Not reported
Additional Code 5:	Not reported
Shipment Date:	19930203
Creation Date:	9/6/1995 0:00:00
Receipt Date:	19930209
Manifest ID:	92592420
Trans EPA ID:	CAD981455520
Trans Name:	Not reported
Trans 2 EPA ID:	Not reported
Trans 2 Name:	Not reported
TSDf EPA ID:	CAL000027741
Trans Name:	Not reported
TSDf Alt EPA ID:	CAL000027741
TSDf Alt Name:	Not reported
Waste Code Description:	151 - Asbestos-containing waste
RCRA Code:	Not reported
Meth Code:	D80 - Disposal, Land Fill
Quantity Tons:	25.284
Waste Quantity:	30
Quantity Unit:	Y
Additional Code 1:	Not reported
Additional Code 2:	Not reported
Additional Code 3:	Not reported
Additional Code 4:	Not reported
Additional Code 5:	Not reported
Shipment Date:	19930127
Creation Date:	9/15/1995 0:00:00
Receipt Date:	19930202

Map ID
Direction
Distance
Elevation

MAP FINDINGS

Site

Database(s)

EDR ID Number
EPA ID Number

MEDICAL CENTRE OF SANTA MONICA (Continued)

1000246743

Manifest ID: 92592417
Trans EPA ID: CAD981424989
Trans Name: Not reported
Trans 2 EPA ID: CAT000624247
Trans 2 Name: Not reported
TSDf EPA ID: CAL000027741
Trans Name: Not reported
TSDf Alt EPA ID: CAL000027741
TSDf Alt Name: Not reported
Waste Code Description: 151 - Asbestos-containing waste
RCRA Code: Not reported
Meth Code: D80 - Disposal, Land Fill
Quantity Tons: 0.8428
Waste Quantity: 1
Quantity Unit: Y
Additional Code 1: Not reported
Additional Code 2: Not reported
Additional Code 3: Not reported
Additional Code 4: Not reported
Additional Code 5: Not reported

Shipment Date: 19930126
Creation Date: 9/15/1995 0:00:00
Receipt Date: 19930128
Manifest ID: 92592418
Trans EPA ID: CAD981455520
Trans Name: Not reported
Trans 2 EPA ID: Not reported
Trans 2 Name: Not reported
TSDf EPA ID: CAL000027741
Trans Name: Not reported
TSDf Alt EPA ID: Not reported
TSDf Alt Name: Not reported
Waste Code Description: 151 - Asbestos-containing waste
RCRA Code: Not reported
Meth Code: D80 - Disposal, Land Fill
Quantity Tons: 29.498
Waste Quantity: 35
Quantity Unit: Y
Additional Code 1: Not reported
Additional Code 2: Not reported
Additional Code 3: Not reported
Additional Code 4: Not reported
Additional Code 5: Not reported

Additional Info:

Year: 1995
Gen EPA ID: CAD981414279

Shipment Date: 19950302
Creation Date: 3/29/1996 0:00:00
Receipt Date: 19950313
Manifest ID: 95021964
Trans EPA ID: CAD052606324
Trans Name: Not reported
Trans 2 EPA ID: MOD095038998
Trans 2 Name: Not reported

Map ID
Direction
Distance
Elevation

MAP FINDINGS

Site

Database(s)

EDR ID Number
EPA ID Number

MEDICAL CENTRE OF SANTA MONICA (Continued)

1000246743

TSDF EPA ID: AZD983473539
Trans Name: Not reported
TSDF Alt EPA ID: AZD983473539
TSDF Alt Name: Not reported
Waste Code Description: 261 - Not reported
RCRA Code: Not reported
Meth Code: - Not reported
Quantity Tons: 0.175
Waste Quantity: 350
Quantity Unit: P
Additional Code 1: Not reported
Additional Code 2: Not reported
Additional Code 3: Not reported
Additional Code 4: Not reported
Additional Code 5: Not reported

Shipment Date: 19950215
Creation Date: 3/29/1996 0:00:00
Receipt Date: 19950216
Manifest ID: 95237438
Trans EPA ID: CAD980584510
Trans Name: Not reported
Trans 2 EPA ID: Not reported
Trans 2 Name: Not reported
TSDF EPA ID: AZD983473539
Trans Name: Not reported
TSDF Alt EPA ID: Not reported
TSDF Alt Name: Not reported
Waste Code Description: 261 - Not reported
RCRA Code: Not reported
Meth Code: R01 - Recycler
Quantity Tons: 0.7515
Waste Quantity: 682
Quantity Unit: K
Additional Code 1: Not reported
Additional Code 2: Not reported
Additional Code 3: Not reported
Additional Code 4: Not reported
Additional Code 5: Not reported

Additional Info:

Year: 2013
Gen EPA ID: CAD981414279

Shipment Date: 20131204
Creation Date: 2/24/2014 22:15:07
Receipt Date: 20131205
Manifest ID: 010204330JJK
Trans EPA ID: CAR000181891
Trans Name: BDC SPECIAL WASTE SERVICES
Trans 2 EPA ID: Not reported
Trans 2 Name: Not reported
TSDF EPA ID: CAD009007626
Trans Name: AZUSA LAND RECLAMATION
TSDF Alt EPA ID: Not reported
TSDF Alt Name: Not reported
Waste Code Description: 151 - Asbestos-containing waste

Map ID
Direction
Distance
Elevation

MAP FINDINGS

Site

Database(s)

EDR ID Number
EPA ID Number

MEDICAL CENTRE OF SANTA MONICA (Continued)

1000246743

RCRA Code: Not reported
Meth Code: H132 - Landfill Or Surface Impoundment That Will Be Closed As
Landfill(To Include On-Site Treatment And/Or Stabilization)
Quantity Tons: 14
Waste Quantity: 35
Quantity Unit: Y
Additional Code 1: Not reported
Additional Code 2: Not reported
Additional Code 3: Not reported
Additional Code 4: Not reported
Additional Code 5: Not reported

Additional Info:

Year: 2004
Gen EPA ID: CAD981414279

Shipment Date: 20040823
Creation Date: 1/6/2005 18:30:52
Receipt Date: 20040824
Manifest ID: 23318940
Trans EPA ID: CAR000155317
Trans Name: SPECIALIZED ENVIRONMENTAL INC
Trans 2 EPA ID: Not reported
Trans 2 Name: Not reported
TSDf EPA ID: CAD009007626
Trans Name: AZUSA LAND RECLAMATION
TSDf Alt EPA ID: CAD009007626
TSDf Alt Name: Not reported
Waste Code Description: 151 - Asbestos-containing waste
RCRA Code: Not reported
Meth Code: D80 - Disposal, Land Fill
Quantity Tons: 0.8428
Waste Quantity: 1
Quantity Unit: Y
Additional Code 1: Not reported
Additional Code 2: Not reported
Additional Code 3: Not reported
Additional Code 4: Not reported
Additional Code 5: Not reported

Shipment Date: 20040727
Creation Date: 1/6/2005 9:07:07
Receipt Date: 20040727
Manifest ID: 23318921
Trans EPA ID: CAR000017657
Trans Name: BDC SPECIAL WASTE SERVICES
Trans 2 EPA ID: Not reported
Trans 2 Name: Not reported
TSDf EPA ID: CAD009007626
Trans Name: AZUSA LAND RECLAMATION
TSDf Alt EPA ID: CAD009007626
TSDf Alt Name: Not reported
Waste Code Description: 151 - Asbestos-containing waste
RCRA Code: Not reported
Meth Code: D80 - Disposal, Land Fill
Quantity Tons: 26.9696
Waste Quantity: 32

Map ID
Direction
Distance
Elevation

MAP FINDINGS

Site

Database(s)

EDR ID Number
EPA ID Number

MEDICAL CENTRE OF SANTA MONICA (Continued)

1000246743

Quantity Unit: Y
Additional Code 1: Not reported
Additional Code 2: Not reported
Additional Code 3: Not reported
Additional Code 4: Not reported
Additional Code 5: Not reported

Shipment Date: 20040114
Creation Date: 8/13/2004 7:53:20
Receipt Date: 20040120
Manifest ID: 23318829
Trans EPA ID: CAR000008367
Trans Name: SPECIALIZED ENVIRO
Trans 2 EPA ID: CAR000017657
Trans 2 Name: BDC SWS
TSDf EPA ID: CAD009007626
Trans Name: AZUSA LAND RECLAMATION
TSDf Alt EPA ID: CAD009007626
TSDf Alt Name: Not reported
Waste Code Description: 151 - Asbestos-containing waste
RCRA Code: Not reported
Meth Code: D80 - Disposal, Land Fill
Quantity Tons: 0.8428
Waste Quantity: 1
Quantity Unit: Y
Additional Code 1: Not reported
Additional Code 2: Not reported
Additional Code 3: Not reported
Additional Code 4: Not reported
Additional Code 5: Not reported

HWTS:

Name: MEDICAL CENTRE OF SANTA MONICA
Address: 2021 SANTA MONICA BLVD
Address 2: Not reported
City,State,Zip: SANTA MONICA, CA 904040000
EPA ID: CAD981414279
Inactive Date: 06/30/2014
Create Date: 06/29/1990
Last Act Date: 12/18/2019
Mailing Name: Not reported
Mailing Address: 1880 CENTURY PARK EAST STE 500
Mailing Address 2: Not reported
Mailing City,State,Zip: LOS ANGELES, CA 900674332
Owner Name: MEDICAL CENTER OF SANTA MONICA
Owner Address: 1880 CENTURY PARK EAST STE 500
Owner Address 2: Not reported
Owner City,State,Zip: LOS ANGELES, CA 900670000
Contact Name: SHAWN SAVAGE
Contact Address: 1880 CENTURY PARK EAST STE 500
Contact Address 2: Not reported
City,State,Zip: LOS ANGELES, CA 90067

NAICS:

EPA ID: CAD981414279
Create Date: 2002-03-14 16:36:26.000
NAICS Code: 23332

Map ID
 Direction
 Distance
 Elevation

MAP FINDINGS

Site

Database(s)

EDR ID Number
 EPA ID Number

MEDICAL CENTRE OF SANTA MONICA (Continued)

1000246743

NAICS Description:	Commercial and Institutional Building Construction
Issued EPA ID Date:	1990-06-29 00:00:00
Inactive Date:	2014-06-30 00:00:00
Facility Name:	MEDICAL CENTRE OF SANTA MONICA
Facility Address:	2021 SANTA MONICA BLVD
Facility Address 2:	Not reported
Facility City:	SANTA MONICA
Facility County:	Not reported
Facility State:	CA
Facility Zip:	904040000

Q89
SW
1/8-1/4
0.180 mi.
951 ft.

MEDICAL CENTRE SANTA MONICA
2021 SANTA MONICA BLVD
SANTA MONICA, CA 90040

RCRA NonGen / NLR

1026719814
CAC003108473

Site 4 of 18 in cluster Q

Relative:
Lower
Actual:
159 ft.

RCRA NonGen / NLR:	
Date Form Received by Agency:	20210304
Handler Name:	MEDICAL CENTRE SANTA MONICA
Handler Address:	2021 SANTA MONICA BLVD
Handler City,State,Zip:	SANTA MONICA, CA 90040
EPA ID:	CAC003108473
Contact Name:	STEPHEN MASTRO
Contact Address:	2021 SANTA MONICA BLVD
Contact City,State,Zip:	SANTA MONICA, CA 90040
Contact Telephone:	310-300-2200
Contact Fax:	Not reported
Contact Email:	SMASTRO@HELDPROPERTIES.COM
Contact Title:	Not reported
EPA Region:	09
Land Type:	Not reported
Federal Waste Generator Description:	Not a generator, verified
Non-Notifier:	Not reported
Biennial Report Cycle:	Not reported
Accessibility:	Not reported
Active Site Indicator:	Not reported
State District Owner:	Not reported
State District:	Not reported
Mailing Address:	1880 CENTURY PARK EAST STE 500
Mailing City,State,Zip:	LOS ANGELES, CA 90067
Owner Name:	ROBERT HELD
Owner Type:	Other
Operator Name:	STEPHEN MASTRO
Operator Type:	Other
Short-Term Generator Activity:	No
Importer Activity:	No
Mixed Waste Generator:	No
Transporter Activity:	No
Transfer Facility Activity:	No
Recycler Activity with Storage:	No
Small Quantity On-Site Burner Exemption:	No
Smelting Melting and Refining Furnace Exemption:	No
Underground Injection Control:	No
Off-Site Waste Receipt:	No
Universal Waste Indicator:	No
Universal Waste Destination Facility:	No

Map ID
 Direction
 Distance
 Elevation

MAP FINDINGS

Site

Database(s)

EDR ID Number
 EPA ID Number

MEDICAL CENTRE SANTA MONICA (Continued)

1026719814

Federal Universal Waste:	No
Active Site Fed-Reg Treatment Storage and Disposal Facility:	Not reported
Active Site Converter Treatment storage and Disposal Facility:	Not reported
Active Site State-Reg Treatment Storage and Disposal Facility:	Not reported
Active Site State-Reg Handler:	---
Federal Facility Indicator:	Not reported
Hazardous Secondary Material Indicator:	N
Sub-Part K Indicator:	Not reported
Commercial TSD Indicator:	No
Treatment Storage and Disposal Type:	Not reported
2018 GPRA Permit Baseline:	Not on the Baseline
2018 GPRA Renewals Baseline:	Not on the Baseline
Permit Renewals Workload Universe:	Not reported
Permit Workload Universe:	Not reported
Permit Progress Universe:	Not reported
Post-Closure Workload Universe:	Not reported
Closure Workload Universe:	Not reported
202 GPRA Corrective Action Baseline:	No
Corrective Action Workload Universe:	No
Subject to Corrective Action Universe:	No
Non-TSDFs Where RCRA CA has Been Imposed Universe:	No
TSDFs Potentially Subject to CA Under 3004 (u)/(v) Universe:	No
TSDFs Only Subject to CA under Discretionary Auth Universe:	No
Corrective Action Priority Ranking:	No NCAPS ranking
Environmental Control Indicator:	No
Institutional Control Indicator:	No
Human Exposure Controls Indicator:	N/A
Groundwater Controls Indicator:	N/A
Operating TSDF Universe:	Not reported
Full Enforcement Universe:	Not reported
Significant Non-Complier Universe:	No
Unaddressed Significant Non-Complier Universe:	No
Addressed Significant Non-Complier Universe:	No
Significant Non-Complier With a Compliance Schedule Universe:	No
Financial Assurance Required:	Not reported
Handler Date of Last Change:	20210312
Recognized Trader-Importer:	No
Recognized Trader-Exporter:	No
Importer of Spent Lead Acid Batteries:	No
Exporter of Spent Lead Acid Batteries:	No
Recycler Activity Without Storage:	No
Manifest Broker:	No
Sub-Part P Indicator:	No

Handler - Owner Operator:

Owner/Operator Indicator:	Owner
Owner/Operator Name:	ROBERT HELD
Legal Status:	Other
Date Became Current:	Not reported
Date Ended Current:	Not reported
Owner/Operator Address:	2021 SANTA MONICA BLVD
Owner/Operator City,State,Zip:	SANTA MONICA, CA 90040
Owner/Operator Telephone:	310-300-2200
Owner/Operator Telephone Ext:	Not reported
Owner/Operator Fax:	Not reported
Owner/Operator Email:	Not reported

Map ID
Direction
Distance
Elevation

MAP FINDINGS

Site

Database(s)

EDR ID Number
EPA ID Number

MEDICAL CENTRE SANTA MONICA (Continued)

1026719814

Owner/Operator Indicator: Operator
Owner/Operator Name: STEPHEN MASTRO
Legal Status: Other
Date Became Current: Not reported
Date Ended Current: Not reported
Owner/Operator Address: 2021 SANTA MONICA BLVD
Owner/Operator City,State,Zip: SANTA MONICA, CA 90040
Owner/Operator Telephone: 310-300-2200
Owner/Operator Telephone Ext: Not reported
Owner/Operator Fax: Not reported
Owner/Operator Email: Not reported

Historic Generators:

Receive Date: 20210304
Handler Name: MEDICAL CENTRE SANTA MONICA
Federal Waste Generator Description: Not a generator, verified
State District Owner: Not reported
Large Quantity Handler of Universal Waste: No
Recognized Trader Importer: No
Recognized Trader Exporter: No
Spent Lead Acid Battery Importer: No
Spent Lead Acid Battery Exporter: No
Current Record: Yes
Non Storage Recycler Activity: No
Electronic Manifest Broker: No

List of NAICS Codes and Descriptions:

NAICS Code: 332321
NAICS Description: METAL WINDOW AND DOOR MANUFACTURING

Facility Has Received Notices of Violations:

Violations: No Violations Found

Evaluation Action Summary:

Evaluations: No Evaluations Found

Q90
SW
1/8-1/4
0.180 mi.
951 ft.

JAIME PARIS M D
2021 SANTA MONICA BLVD
SANTA MONICA, CA 90404

RCRA-SQG 1000598195
CAD983622416

Site 5 of 18 in cluster Q

Relative:
Lower

RCRA-SQG:

Actual:
159 ft.

Date Form Received by Agency: 19920309
Handler Name: JAIME PARIS M D
Handler Address: 2021 SANTA MONICA BLVD
Handler City,State,Zip: SANTA MONICA, CA 90404
EPA ID: CAD983622416
Contact Name: LIZANNE CHANCE
Contact Address: 2021 SANTA MONICA BLVD
Contact City,State,Zip: SANTA MONICA, CA 90404
Contact Telephone: 310-828-4575
Contact Fax: Not reported
Contact Email: Not reported
Contact Title: Not reported

Map ID
 Direction
 Distance
 Elevation

MAP FINDINGS

Site

Database(s)

EDR ID Number
 EPA ID Number

JAIME PARIS M D (Continued)

1000598195

EPA Region:	09
Land Type:	Private
Federal Waste Generator Description:	Small Quantity Generator
Non-Notifier:	Not reported
Biennial Report Cycle:	Not reported
Accessibility:	Not reported
Active Site Indicator:	Handler Activities
State District Owner:	Not reported
State District:	Not reported
Mailing Address:	2021 SANTA MONICA BLVD
Mailing City,State,Zip:	SANTA MONICA, CA 90404
Owner Name:	JAIME PARIS M D
Owner Type:	Private
Operator Name:	Not reported
Operator Type:	Not reported
Short-Term Generator Activity:	No
Importer Activity:	No
Mixed Waste Generator:	No
Transporter Activity:	No
Transfer Facility Activity:	No
Recycler Activity with Storage:	No
Small Quantity On-Site Burner Exemption:	No
Smelting Melting and Refining Furnace Exemption:	No
Underground Injection Control:	No
Off-Site Waste Receipt:	No
Universal Waste Indicator:	No
Universal Waste Destination Facility:	No
Federal Universal Waste:	No
Active Site Fed-Reg Treatment Storage and Disposal Facility:	Not reported
Active Site Converter Treatment storage and Disposal Facility:	Not reported
Active Site State-Reg Treatment Storage and Disposal Facility:	Not reported
Active Site State-Reg Handler:	---
Federal Facility Indicator:	Not reported
Hazardous Secondary Material Indicator:	NN
Sub-Part K Indicator:	Not reported
Commercial TSD Indicator:	No
Treatment Storage and Disposal Type:	Not reported
2018 GPRC Permit Baseline:	Not on the Baseline
2018 GPRC Renewals Baseline:	Not on the Baseline
Permit Renewals Workload Universe:	Not reported
Permit Workload Universe:	Not reported
Permit Progress Universe:	Not reported
Post-Closure Workload Universe:	Not reported
Closure Workload Universe:	Not reported
202 GPRC Corrective Action Baseline:	No
Corrective Action Workload Universe:	No
Subject to Corrective Action Universe:	No
Non-TSDs Where RCRA CA has Been Imposed Universe:	No
TSDs Potentially Subject to CA Under 3004 (u)/(v) Universe:	No
TSDs Only Subject to CA under Discretionary Auth Universe:	No
Corrective Action Priority Ranking:	No NCAPS ranking
Environmental Control Indicator:	No
Institutional Control Indicator:	No
Human Exposure Controls Indicator:	N/A
Groundwater Controls Indicator:	N/A
Operating TSD Universe:	Not reported
Full Enforcement Universe:	Not reported

Map ID
Direction
Distance
Elevation

MAP FINDINGS

Site

Database(s)

EDR ID Number
EPA ID Number

JAIME PARIS M D (Continued)

1000598195

Significant Non-Complier Universe: No
Unaddressed Significant Non-Complier Universe: No
Addressed Significant Non-Complier Universe: No
Significant Non-Complier With a Compliance Schedule Universe: No
Financial Assurance Required: Not reported
Handler Date of Last Change: 20020627
Recognized Trader-Importer: No
Recognized Trader-Exporter: No
Importer of Spent Lead Acid Batteries: No
Exporter of Spent Lead Acid Batteries: No
Recycler Activity Without Storage: Not reported
Manifest Broker: Not reported
Sub-Part P Indicator: No

Handler - Owner Operator:

Owner/Operator Indicator: Owner
Owner/Operator Name: JAIME PARIS M D
Legal Status: Private
Date Became Current: Not reported
Date Ended Current: Not reported
Owner/Operator Address: 2021 SANTA MONICA BLV STE 650E
Owner/Operator City,State,Zip: SANTA MONICA, CA 90404
Owner/Operator Telephone: 310-828-4575
Owner/Operator Telephone Ext: Not reported
Owner/Operator Fax: Not reported
Owner/Operator Email: Not reported

Historic Generators:

Receive Date: 19920309
Handler Name: JAIME PARIS M D
Federal Waste Generator Description: Small Quantity Generator
State District Owner: Not reported
Large Quantity Handler of Universal Waste: No
Recognized Trader Importer: No
Recognized Trader Exporter: No
Spent Lead Acid Battery Importer: No
Spent Lead Acid Battery Exporter: No
Current Record: Yes
Non Storage Recycler Activity: Not reported
Electronic Manifest Broker: Not reported

List of NAICS Codes and Descriptions:

NAICS Code: 621112
NAICS Description: OFFICES OF PHYSICIANS, MENTAL HEALTH SPECIALISTS

Facility Has Received Notices of Violations:

Violations: No Violations Found

Evaluation Action Summary:

Evaluations: No Evaluations Found

Map ID
 Direction
 Distance
 Elevation

MAP FINDINGS

Database(s)
 EDR ID Number
 EPA ID Number

Q91	PROVIDENCE MEDICAL INSTITUTE HEMOTOLOGY & ONCOLOGY	RCRA NonGen / NLR	1024854595
SW	2021 SANTA MONICA BLVD		CAL000415915
1/8-1/4	SANTA MONICA, CA 90404		
0.180 mi.			
951 ft.	Site 6 of 18 in cluster Q		
Relative:	RCRA NonGen / NLR:		
Lower	Date Form Received by Agency:	20160404	
Actual:	Handler Name:	PROVIDENCE MEDICAL INSTITUTE HEMOTOLOGY & ONCOLOGY SANTA MONICA	
159 ft.	Handler Address:	2021 SANTA MONICA BLVD	
	Handler City,State,Zip:	SANTA MONICA, CA 90404	
	EPA ID:	CAL000415915	
	Contact Name:	LINDA HONMA	
	Contact Address:	2021 SANTA MONICA BLVD	
	Contact City,State,Zip:	SANTA MONICA, CA 90404-0000	
	Contact Telephone:	310-453-5654	
	Contact Fax:	310-453-6885	
	Contact Email:	LINDA.HONMA@PROVIDENCE.ORG	
	Contact Title:	Not reported	
	EPA Region:	09	
	Land Type:	Not reported	
	Federal Waste Generator Description:	Not a generator, verified	
	Non-Notifier:	Not reported	
	Biennial Report Cycle:	Not reported	
	Accessibility:	Not reported	
	Active Site Indicator:	Handler Activities	
	State District Owner:	Not reported	
	State District:	Not reported	
	Mailing Address:	2021 SANTA MONICA BLVD	
	Mailing City,State,Zip:	SANTA MONICA, CA 90404	
	Owner Name:	PROVIDENCE ST. JOHN HEALTH CENTER	
	Owner Type:	Other	
	Operator Name:	LINDA HONMA	
	Operator Type:	Other	
	Short-Term Generator Activity:	No	
	Importer Activity:	No	
	Mixed Waste Generator:	No	
	Transporter Activity:	No	
	Transfer Facility Activity:	No	
	Recycler Activity with Storage:	No	
	Small Quantity On-Site Burner Exemption:	No	
	Smelting Melting and Refining Furnace Exemption:	No	
	Underground Injection Control:	No	
	Off-Site Waste Receipt:	No	
	Universal Waste Indicator:	Yes	
	Universal Waste Destination Facility:	Yes	
	Federal Universal Waste:	No	
	Active Site Fed-Reg Treatment Storage and Disposal Facility:	Not reported	
	Active Site Converter Treatment storage and Disposal Facility:	Not reported	
	Active Site State-Reg Treatment Storage and Disposal Facility:	Not reported	
	Active Site State-Reg Handler:	---	
	Federal Facility Indicator:	Not reported	
	Hazardous Secondary Material Indicator:	N	
	Sub-Part K Indicator:	Not reported	
	Commercial TSD Indicator:	No	
	Treatment Storage and Disposal Type:	Not reported	
	2018 GPRC Permit Baseline:	Not on the Baseline	
	2018 GPRC Renewals Baseline:	Not on the Baseline	
	Permit Renewals Workload Universe:	Not reported	

Map ID
 Direction
 Distance
 Elevation

MAP FINDINGS

Site

Database(s)

EDR ID Number
 EPA ID Number

PROVIDENCE MEDICAL INSTITUTE HEMATOLOGY & ONCOLOGY SANTA MON (Continued)

1024854595

Permit Workload Universe:	Not reported
Permit Progress Universe:	Not reported
Post-Closure Workload Universe:	Not reported
Closure Workload Universe:	Not reported
202 GPRA Corrective Action Baseline:	No
Corrective Action Workload Universe:	No
Subject to Corrective Action Universe:	No
Non-TSDFs Where RCRA CA has Been Imposed Universe:	No
TSDFs Potentially Subject to CA Under 3004 (u)/(v) Universe:	No
TSDFs Only Subject to CA under Discretionary Auth Universe:	No
Corrective Action Priority Ranking:	No NCAPS ranking
Environmental Control Indicator:	No
Institutional Control Indicator:	No
Human Exposure Controls Indicator:	N/A
Groundwater Controls Indicator:	N/A
Operating TSDF Universe:	Not reported
Full Enforcement Universe:	Not reported
Significant Non-Complier Universe:	No
Unaddressed Significant Non-Complier Universe:	No
Addressed Significant Non-Complier Universe:	No
Significant Non-Complier With a Compliance Schedule Universe:	No
Financial Assurance Required:	Not reported
Handler Date of Last Change:	20181001
Recognized Trader-Importer:	No
Recognized Trader-Exporter:	No
Importer of Spent Lead Acid Batteries:	No
Exporter of Spent Lead Acid Batteries:	No
Recycler Activity Without Storage:	No
Manifest Broker:	No
Sub-Part P Indicator:	No

Handler - Owner Operator:

Owner/Operator Indicator:	Owner
Owner/Operator Name:	PROVIDENCE ST. JOHN HEALTH CENTER
Legal Status:	Other
Date Became Current:	Not reported
Date Ended Current:	Not reported
Owner/Operator Address:	2021 SANTA MONICA BLVD
Owner/Operator City,State,Zip:	SANTA MONICA, CA 90404
Owner/Operator Telephone:	861-909-3627
Owner/Operator Telephone Ext:	Not reported
Owner/Operator Fax:	Not reported
Owner/Operator Email:	Not reported

Owner/Operator Indicator:	Operator
Owner/Operator Name:	LINDA HONMA
Legal Status:	Other
Date Became Current:	Not reported
Date Ended Current:	Not reported
Owner/Operator Address:	2021 SANTA MONICA BLVD
Owner/Operator City,State,Zip:	SANTA MONICA, CA 90404-0000
Owner/Operator Telephone:	310-453-5654
Owner/Operator Telephone Ext:	Not reported
Owner/Operator Fax:	Not reported
Owner/Operator Email:	Not reported

Map ID
Direction
Distance
Elevation

MAP FINDINGS

Site

Database(s)

EDR ID Number
EPA ID Number

PROVIDENCE MEDICAL INSTITUTE HEMATOLOGY & ONCOLOGY SANTA MON (Continued)

1024854595

Historic Generators:

Receive Date: 20160404
Handler Name: PROVIDENCE MEDICAL INSTITUTE HEMATOLOGY & ONCOLOGY SANTA MONICA
Federal Waste Generator Description: Not a generator, verified
State District Owner: Not reported
Large Quantity Handler of Universal Waste: No
Recognized Trader Importer: No
Recognized Trader Exporter: No
Spent Lead Acid Battery Importer: No
Spent Lead Acid Battery Exporter: No
Current Record: Yes
Non Storage Recycler Activity: Not reported
Electronic Manifest Broker: Not reported

List of NAICS Codes and Descriptions:

NAICS Code: 621493
NAICS Description: FREESTANDING AMBULATORY SURGICAL AND EMERGENCY CENTERS

Facility Has Received Notices of Violations:

Violations: No Violations Found

Evaluation Action Summary:

Evaluations: No Evaluations Found

Q92
SW
1/8-1/4
0.180 mi.
951 ft.

SAINT JOHN'S PHYSICIAN PARTNERS
2021 SANTA MONICA BLVD
SANTA MONICA, CA 90404

RCRA NonGen / NLR

1024873054
CAL000441703

Site 7 of 18 in cluster Q

Relative:
Lower

RCRA NonGen / NLR:

Actual:
159 ft.

Date Form Received by Agency: 20181211
Handler Name: SAINT JOHN'S PHYSICIAN PARTNERS
Handler Address: 2021 SANTA MONICA BLVD
Handler City,State,Zip: SANTA MONICA, CA 90404
EPA ID: CAL000441703
Contact Name: VERONICA BOURNE
Contact Address: 2021 SANTA MONICA BLVD
Contact City,State,Zip: SANTA MONICA, CA 90404
Contact Telephone: 310-453-5654
Contact Fax: 310-453-6885
Contact Email: VERONICA.BOURNE@PROVIDENCE.ORG
Contact Title: Not reported
EPA Region: 09
Land Type: Not reported
Federal Waste Generator Description: Not a generator, verified
Non-Notifier: Not reported
Biennial Report Cycle: Not reported
Accessibility: Not reported
Active Site Indicator: Handler Activities
State District Owner: Not reported
State District: Not reported
Mailing Address: 2021 SANTA MONICA BLVD
Mailing City,State,Zip: SANTA MONICA, CA 90404
Owner Name: PROVIDENCE ST. JOHN HEALTH CENTER

Map ID
 Direction
 Distance
 Elevation

MAP FINDINGS

Site

Database(s)

EDR ID Number
 EPA ID Number

SAINT JOHN'S PHYSICIAN PARTNERS (Continued)

1024873054

Owner Type:	Other
Operator Name:	VERONICA BOURNE
Operator Type:	Other
Short-Term Generator Activity:	No
Importer Activity:	No
Mixed Waste Generator:	No
Transporter Activity:	No
Transfer Facility Activity:	No
Recycler Activity with Storage:	No
Small Quantity On-Site Burner Exemption:	No
Smelting Melting and Refining Furnace Exemption:	No
Underground Injection Control:	No
Off-Site Waste Receipt:	No
Universal Waste Indicator:	Yes
Universal Waste Destination Facility:	Yes
Federal Universal Waste:	No
Active Site Fed-Reg Treatment Storage and Disposal Facility:	Not reported
Active Site Converter Treatment storage and Disposal Facility:	Not reported
Active Site State-Reg Treatment Storage and Disposal Facility:	Not reported
Active Site State-Reg Handler:	---
Federal Facility Indicator:	Not reported
Hazardous Secondary Material Indicator:	N
Sub-Part K Indicator:	Not reported
Commercial TSD Indicator:	No
Treatment Storage and Disposal Type:	Not reported
2018 GPRA Permit Baseline:	Not on the Baseline
2018 GPRA Renewals Baseline:	Not on the Baseline
Permit Renewals Workload Universe:	Not reported
Permit Workload Universe:	Not reported
Permit Progress Universe:	Not reported
Post-Closure Workload Universe:	Not reported
Closure Workload Universe:	Not reported
202 GPRA Corrective Action Baseline:	No
Corrective Action Workload Universe:	No
Subject to Corrective Action Universe:	No
Non-TSDs Where RCRA CA has Been Imposed Universe:	No
TSDs Potentially Subject to CA Under 3004 (u)/(v) Universe:	No
TSDs Only Subject to CA under Discretionary Auth Universe:	No
Corrective Action Priority Ranking:	No NCAPS ranking
Environmental Control Indicator:	No
Institutional Control Indicator:	No
Human Exposure Controls Indicator:	N/A
Groundwater Controls Indicator:	N/A
Operating TSD Universe:	Not reported
Full Enforcement Universe:	Not reported
Significant Non-Complier Universe:	No
Unaddressed Significant Non-Complier Universe:	No
Addressed Significant Non-Complier Universe:	No
Significant Non-Complier With a Compliance Schedule Universe:	No
Financial Assurance Required:	Not reported
Handler Date of Last Change:	20181220
Recognized Trader-Importer:	No
Recognized Trader-Exporter:	No
Importer of Spent Lead Acid Batteries:	No
Exporter of Spent Lead Acid Batteries:	No
Recycler Activity Without Storage:	No
Manifest Broker:	No

Map ID
Direction
Distance
Elevation

MAP FINDINGS

Site

Database(s)

EDR ID Number
EPA ID Number

SAINT JOHN'S PHYSICIAN PARTNERS (Continued)

1024873054

Sub-Part P Indicator: No

Handler - Owner Operator:
Owner/Operator Indicator: Operator
Owner/Operator Name: VERONICA BOURNE
Legal Status: Other
Date Became Current: Not reported
Date Ended Current: Not reported
Owner/Operator Address: 2021 SANTA MONICA BLVD
Owner/Operator City,State,Zip: SANTA MONICA, CA 90404
Owner/Operator Telephone: 310-453-5654
Owner/Operator Telephone Ext: Not reported
Owner/Operator Fax: Not reported
Owner/Operator Email: Not reported

Owner/Operator Indicator: Owner
Owner/Operator Name: PROVIDENCE ST. JOHN HEALTH CENTER
Legal Status: Other
Date Became Current: Not reported
Date Ended Current: Not reported
Owner/Operator Address: 2021 SANTA MONICA BLVD
Owner/Operator City,State,Zip: SANTA MONICA, CA 90404
Owner/Operator Telephone: 310-453-5654
Owner/Operator Telephone Ext: Not reported
Owner/Operator Fax: Not reported
Owner/Operator Email: Not reported

Historic Generators:
Receive Date: 20181211
Handler Name: SAINT JOHN'S PHYSICIAN PARTNERS
Federal Waste Generator Description: Not a generator, verified
State District Owner: Not reported
Large Quantity Handler of Universal Waste: No
Recognized Trader Importer: No
Recognized Trader Exporter: No
Spent Lead Acid Battery Importer: No
Spent Lead Acid Battery Exporter: No
Current Record: Yes
Non Storage Recycler Activity: Not reported
Electronic Manifest Broker: Not reported

List of NAICS Codes and Descriptions:
NAICS Code: 621493
NAICS Description: FREESTANDING AMBULATORY SURGICAL AND EMERGENCY CENTERS

Facility Has Received Notices of Violations:
Violations: No Violations Found

Evaluation Action Summary:
Evaluations: No Evaluations Found

Map ID
 Direction
 Distance
 Elevation

MAP FINDINGS

Site

Database(s)

EDR ID Number
 EPA ID Number

93
 WSW
 1/8-1/4
 0.181 mi.
 957 ft.

BERKLEY EAST HEALTHCARE CENTER
2021 ARIZONA AVE
SANTA MONICA, CA 90404

RCRA NonGen / NLR

1026817375
 CAC003130129

Relative:
Higher
Actual:
168 ft.

RCRA NonGen / NLR:	20210719
Date Form Received by Agency:	20210719
Handler Name:	BERKLEY EAST HEALTHCARE CENTER
Handler Address:	2021 ARIZONA AVE
Handler City,State,Zip:	SANTA MONICA, CA 90404
EPA ID:	CAC003130129
Contact Name:	BRIANNA MANSOURI
Contact Address:	2021 ARIZONA AVE
Contact City,State,Zip:	SANTA MONICA, CA 90404
Contact Telephone:	310-962-5789
Contact Fax:	Not reported
Contact Email:	BRIANNAM@ASPENSKILLEDHEALTH.COM
Contact Title:	Not reported
EPA Region:	09
Land Type:	Not reported
Federal Waste Generator Description:	Not a generator, verified
Non-Notifier:	Not reported
Biennial Report Cycle:	Not reported
Accessibility:	Not reported
Active Site Indicator:	Not reported
State District Owner:	Not reported
State District:	Not reported
Mailing Address:	2021 ARIZONA AVE
Mailing City,State,Zip:	SANTA MONICA, CA 90404
Owner Name:	ASPEN SKILLED HEALTH
Owner Type:	Other
Operator Name:	BRIANNA MANSOURI
Operator Type:	Other
Short-Term Generator Activity:	No
Importer Activity:	No
Mixed Waste Generator:	No
Transporter Activity:	No
Transfer Facility Activity:	No
Recycler Activity with Storage:	No
Small Quantity On-Site Burner Exemption:	No
Smelting Melting and Refining Furnace Exemption:	No
Underground Injection Control:	No
Off-Site Waste Receipt:	No
Universal Waste Indicator:	No
Universal Waste Destination Facility:	No
Federal Universal Waste:	No
Active Site Fed-Reg Treatment Storage and Disposal Facility:	Not reported
Active Site Converter Treatment storage and Disposal Facility:	Not reported
Active Site State-Reg Treatment Storage and Disposal Facility:	Not reported
Active Site State-Reg Handler:	---
Federal Facility Indicator:	Not reported
Hazardous Secondary Material Indicator:	N
Sub-Part K Indicator:	Not reported
Commercial TSD Indicator:	No
Treatment Storage and Disposal Type:	Not reported
2018 GPRA Permit Baseline:	Not on the Baseline
2018 GPRA Renewals Baseline:	Not on the Baseline
Permit Renewals Workload Universe:	Not reported

Map ID
 Direction
 Distance
 Elevation

MAP FINDINGS

Site

Database(s)

EDR ID Number
 EPA ID Number

BERKLEY EAST HEALTHCARE CENTER (Continued)

1026817375

Permit Workload Universe:	Not reported
Permit Progress Universe:	Not reported
Post-Closure Workload Universe:	Not reported
Closure Workload Universe:	Not reported
202 GPRA Corrective Action Baseline:	No
Corrective Action Workload Universe:	No
Subject to Corrective Action Universe:	No
Non-TSDFs Where RCRA CA has Been Imposed Universe:	No
TSDFs Potentially Subject to CA Under 3004 (u)/(v) Universe:	No
TSDFs Only Subject to CA under Discretionary Auth Universe:	No
Corrective Action Priority Ranking:	No NCAPS ranking
Environmental Control Indicator:	No
Institutional Control Indicator:	No
Human Exposure Controls Indicator:	N/A
Groundwater Controls Indicator:	N/A
Operating TSDF Universe:	Not reported
Full Enforcement Universe:	Not reported
Significant Non-Complier Universe:	No
Unaddressed Significant Non-Complier Universe:	No
Addressed Significant Non-Complier Universe:	No
Significant Non-Complier With a Compliance Schedule Universe:	No
Financial Assurance Required:	Not reported
Handler Date of Last Change:	20210719
Recognized Trader-Importer:	No
Recognized Trader-Exporter:	No
Importer of Spent Lead Acid Batteries:	No
Exporter of Spent Lead Acid Batteries:	No
Recycler Activity Without Storage:	No
Manifest Broker:	No
Sub-Part P Indicator:	No

Handler - Owner Operator:

Owner/Operator Indicator:	Operator
Owner/Operator Name:	BRIANNA MANSOURI
Legal Status:	Other
Date Became Current:	Not reported
Date Ended Current:	Not reported
Owner/Operator Address:	2021 ARIZONA AVE
Owner/Operator City,State,Zip:	SANTA MONICA, CA 90404
Owner/Operator Telephone:	310-962-5789
Owner/Operator Telephone Ext:	Not reported
Owner/Operator Fax:	Not reported
Owner/Operator Email:	Not reported

Owner/Operator Indicator:	Owner
Owner/Operator Name:	ASPEN SKILLED HEALTH
Legal Status:	Other
Date Became Current:	Not reported
Date Ended Current:	Not reported
Owner/Operator Address:	2021 ARIZONA AVE
Owner/Operator City,State,Zip:	SANTA MONICA, CA 90404
Owner/Operator Telephone:	310-829-5377
Owner/Operator Telephone Ext:	Not reported
Owner/Operator Fax:	Not reported
Owner/Operator Email:	Not reported

Map ID
Direction
Distance
Elevation

MAP FINDINGS

Site

Database(s)

EDR ID Number
EPA ID Number

BERKLEY EAST HEALTHCARE CENTER (Continued)

1026817375

Historic Generators:

Receive Date: 20210719
Handler Name: BERKLEY EAST HEALTHCARE CENTER
Federal Waste Generator Description: Not a generator, verified
State District Owner: Not reported
Large Quantity Handler of Universal Waste: No
Recognized Trader Importer: No
Recognized Trader Exporter: No
Spent Lead Acid Battery Importer: No
Spent Lead Acid Battery Exporter: No
Current Record: Yes
Non Storage Recycler Activity: No
Electronic Manifest Broker: No

List of NAICS Codes and Descriptions:

NAICS Code: 623110
NAICS Description: NURSING CARE FACILITIES (SKILLED NURSING FACILITIES)

Facility Has Received Notices of Violations:

Violations: No Violations Found

Evaluation Action Summary:

Evaluations: No Evaluations Found

O94
South
1/8-1/4
0.183 mi.
965 ft.

VARADYNE INDUSTRIES, INC
2110 BROADWAY
SANTA MONICA, CA 90404
Site 3 of 3 in cluster O

RCRA NonGen / NLR **1000145802**
FINDS **CAD044409696**
ECHO

Relative:
Lower
Actual:
149 ft.

RCRA NonGen / NLR:
Date Form Received by Agency: 19800818
Handler Name: VARADYNE INDUSTRIES, INC
Handler Address: 2110 BROADWAY
Handler City,State,Zip: SANTA MONICA, CA 90404
EPA ID: CAD044409696
Contact Name: ENVIRONMENTAL MANAGER
Contact Address: 2110 BROADWAY
Contact City,State,Zip: SANTA MONICA, CA 90404
Contact Telephone: 213-829-2984
Contact Fax: Not reported
Contact Email: Not reported
Contact Title: Not reported
EPA Region: 09
Land Type: Other
Federal Waste Generator Description: Not a generator, verified
Non-Notifier: Not reported
Biennial Report Cycle: Not reported
Accessibility: Not reported
Active Site Indicator: Not reported
State District Owner: CA
State District: 3
Mailing Address: 1520 CLOVERFIELD BLVD
Mailing City,State,Zip: SANTA MONICA, CA 90404
Owner Name: VARADYNE INDUSTRIES, INC

Map ID
 Direction
 Distance
 Elevation

MAP FINDINGS

Site

Database(s)

EDR ID Number
 EPA ID Number

VARADYNE INDUSTRIES, INC (Continued)

1000145802

Owner Type:	Private
Operator Name:	VARADYNE INDUSTRIES, INC
Operator Type:	Private
Short-Term Generator Activity:	No
Importer Activity:	No
Mixed Waste Generator:	No
Transporter Activity:	No
Transfer Facility Activity:	No
Recycler Activity with Storage:	No
Small Quantity On-Site Burner Exemption:	No
Smelting Melting and Refining Furnace Exemption:	No
Underground Injection Control:	No
Off-Site Waste Receipt:	No
Universal Waste Indicator:	No
Universal Waste Destination Facility:	No
Federal Universal Waste:	No
Active Site Fed-Reg Treatment Storage and Disposal Facility:	Not reported
Active Site Converter Treatment storage and Disposal Facility:	Not reported
Active Site State-Reg Treatment Storage and Disposal Facility:	Not reported
Active Site State-Reg Handler:	---
Federal Facility Indicator:	Not reported
Hazardous Secondary Material Indicator:	NN
Sub-Part K Indicator:	Not reported
Commercial TSD Indicator:	No
Treatment Storage and Disposal Type:	Not reported
2018 GPRA Permit Baseline:	Not on the Baseline
2018 GPRA Renewals Baseline:	Not on the Baseline
Permit Renewals Workload Universe:	Not reported
Permit Workload Universe:	Not reported
Permit Progress Universe:	Not reported
Post-Closure Workload Universe:	Not reported
Closure Workload Universe:	Not reported
202 GPRA Corrective Action Baseline:	No
Corrective Action Workload Universe:	No
Subject to Corrective Action Universe:	No
Non-TSDs Where RCRA CA has Been Imposed Universe:	No
TSDs Potentially Subject to CA Under 3004 (u)/(v) Universe:	No
TSDs Only Subject to CA under Discretionary Auth Universe:	No
Corrective Action Priority Ranking:	No NCAPS ranking
Environmental Control Indicator:	No
Institutional Control Indicator:	No
Human Exposure Controls Indicator:	N/A
Groundwater Controls Indicator:	N/A
Operating TSD Universe:	Not reported
Full Enforcement Universe:	Not reported
Significant Non-Complier Universe:	No
Unaddressed Significant Non-Complier Universe:	No
Addressed Significant Non-Complier Universe:	No
Significant Non-Complier With a Compliance Schedule Universe:	No
Financial Assurance Required:	Not reported
Handler Date of Last Change:	20020627
Recognized Trader-Importer:	No
Recognized Trader-Exporter:	No
Importer of Spent Lead Acid Batteries:	No
Exporter of Spent Lead Acid Batteries:	No
Recycler Activity Without Storage:	Not reported
Manifest Broker:	Not reported

Map ID
Direction
Distance
Elevation

MAP FINDINGS

Site

Database(s)

EDR ID Number
EPA ID Number

VARADYNE INDUSTRIES, INC (Continued)

1000145802

Sub-Part P Indicator: No

Handler - Owner Operator:

Owner/Operator Indicator: Owner
Owner/Operator Name: VARADYNE INDUSTRIES, INC
Legal Status: Private
Date Became Current: Not reported
Date Ended Current: Not reported
Owner/Operator Address: 1520 CLOVERFIELD BLVD
Owner/Operator City,State,Zip: SANTA MONICA, CA 90404
Owner/Operator Telephone: 213-829-2984
Owner/Operator Telephone Ext: Not reported
Owner/Operator Fax: Not reported
Owner/Operator Email: Not reported

Owner/Operator Indicator: Operator
Owner/Operator Name: VARADYNE INDUSTRIES, INC
Legal Status: Private
Date Became Current: Not reported
Date Ended Current: Not reported
Owner/Operator Address: 1520 CLOVERFIELD BLVD
Owner/Operator City,State,Zip: CITY NOT REPORTED, CA 99999
Owner/Operator Telephone: 213-829-2984
Owner/Operator Telephone Ext: Not reported
Owner/Operator Fax: Not reported
Owner/Operator Email: Not reported

Historic Generators:

Receive Date: 19800818
Handler Name: VARADYNE INDUSTRIES, INC
Federal Waste Generator Description: Not a generator, verified
State District Owner: CA
Large Quantity Handler of Universal Waste: No
Recognized Trader Importer: No
Recognized Trader Exporter: No
Spent Lead Acid Battery Importer: No
Spent Lead Acid Battery Exporter: No
Current Record: Yes
Non Storage Recycler Activity: Not reported
Electronic Manifest Broker: Not reported

List of NAICS Codes and Descriptions:

NAICS Code: 334414
NAICS Description: ELECTRONIC CAPACITOR MANUFACTURING

NAICS Code: 334415
NAICS Description: ELECTRONIC RESISTOR MANUFACTURING

Facility Has Received Notices of Violation:

Found Violation: Yes
Agency Which Determined Violation: State
Violation Short Description: Generators - General
Date Violation was Determined: 19870615
Actual Return to Compliance Date: 19880101

Map ID
Direction
Distance
Elevation

MAP FINDINGS

Site

Database(s)

EDR ID Number
EPA ID Number

VARADYNE INDUSTRIES, INC (Continued)

1000145802

Return to Compliance Qualifier: Unverifiable
Violation Responsible Agency: State
Scheduled Compliance Date: Not reported
Enforcement Identifier: Not reported
Date of Enforcement Action: Not reported
Enforcement Responsible Agency: Not reported
Enforcement Docket Number: Not reported
Enforcement Attorney: Not reported
Corrective Action Component: Not reported
Appeal Initiated Date: Not reported
Appeal Resolution Date: Not reported
Disposition Status Date: Not reported
Disposition Status: Not reported
Disposition Status Description: Not reported
Consent/Final Order Sequence Number: Not reported
Consent/Final Order Respondent Name: Not reported
Consent/Final Order Lead Agency: Not reported
Enforcement Type: Not reported
Enforcement Responsible Person: Not reported
Enforcement Responsible Sub-Organization: Not reported
SEP Sequence Number: Not reported
SEP Expenditure Amount: Not reported
SEP Scheduled Completion Date: Not reported
SEP Actual Date: Not reported
SEP Defaulted Date: Not reported
SEP Type: Not reported
SEP Type Description: Not reported
Proposed Amount: Not reported
Final Monetary Amount: Not reported
Paid Amount: Not reported
Final Count: Not reported
Final Amount: Not reported

Evaluation Action Summary:

Evaluation Date: 19870615
Evaluation Responsible Agency: State
Found Violation: Yes
Evaluation Type Description: COMPLIANCE EVALUATION INSPECTION ON-SITE
Evaluation Responsible Person Identifier: R9
Evaluation Responsible Sub-Organization: Not reported
Actual Return to Compliance Date: 19880101
Scheduled Compliance Date: Not reported
Date of Request: Not reported
Date Response Received: Not reported
Request Agency: Not reported
Former Citation: Not reported

FINDS:

Registry ID: 110002645763

[Click Here:](#)

Environmental Interest/Information System:

RCRAInfo is a national information system that supports the Resource Conservation and Recovery Act (RCRA) program through the tracking of events and activities related to facilities that generate, transport,

Map ID
 Direction
 Distance
 Elevation

MAP FINDINGS

Site

Database(s)

EDR ID Number
 EPA ID Number

VARADYNE INDUSTRIES, INC (Continued)

1000145802

and treat, store, or dispose of hazardous waste. RCRAInfo allows RCRA program staff to track the notification, permit, compliance, and corrective action activities required under RCRA.

[Click this hyperlink](#) while viewing on your computer to access additional FINDS: detail in the EDR Site Report.

ECHO:

Envid: 1000145802
 Registry ID: 110002645763
 DFR URL: <http://echo.epa.gov/detailed-facility-report?fid=110002645763>
 Name: VARADYNE INDUSTRIES, INC
 Address: 2110 BROADWAY
 City,State,Zip: SANTA MONICA, CA 90404

95
East
1/8-1/4
0.191 mi.
1011 ft.

COLORADO PLACE
BROADWAY & 26TH ST
SANTA MONICA, CA 90404

SEMS-ARCHIVE 1003878857
CAD981392939

Relative:
Lower
Actual:
159 ft.

SEMS Archive:
 Site ID: 0902309
 EPA ID: CAD981392939
 Name: COLORADO PLACE
 Address: BROADWAY & 26TH ST
 Address 2: Not reported
 City,State,Zip: SANTA MONICA, CA 90404
 Cong District: 27
 FIPS Code: 06037
 FF: N
 NPL: Not on the NPL
 Non NPL Status: NFRAP-Site does not qualify for the NPL based on existing information

SEMS Archive Detail:

Region: 09
 Site ID: 0902309
 EPA ID: CAD981392939
 Site Name: COLORADO PLACE
 NPL: N
 FF: N
 OU: 00
 Action Code: VS
 Action Name: ARCH SITE
 SEQ: 1
 Start Date: Not reported
 Finish Date: 1989-09-08 04:00:00
 Qual: Not reported
 Current Action Lead: EPA Perf In-Hse

Region: 09
 Site ID: 0902309
 EPA ID: CAD981392939
 Site Name: COLORADO PLACE
 NPL: N
 FF: N
 OU: 00
 Action Code: DS
 Action Name: DISCVRY

Map ID
Direction
Distance
Elevation

MAP FINDINGS

Site

Database(s)

EDR ID Number
EPA ID Number

COLORADO PLACE (Continued)

1003878857

SEQ: 1
Start Date: 1986-03-01 05:00:00
Finish Date: 1986-03-01 05:00:00
Qual: Not reported
Current Action Lead: EPA Perf

Region: 09
Site ID: 0902309
EPA ID: CAD981392939
Site Name: COLORADO PLACE
NPL: N
FF: N
OU: 00
Action Code: PA
Action Name: PA
SEQ: 1
Start Date: Not reported
Finish Date: 1986-11-01 05:00:00
Qual: L
Current Action Lead: EPA Perf

Region: 09
Site ID: 0902309
EPA ID: CAD981392939
Site Name: COLORADO PLACE
NPL: N
FF: N
OU: 00
Action Code: SI
Action Name: SI
SEQ: 1
Start Date: Not reported
Finish Date: 1989-09-08 04:00:00
Qual: N
Current Action Lead: EPA Perf

Region: 09
Site ID: 0902309
EPA ID: CAD981392939
Site Name: COLORADO PLACE
NPL: N
FF: N
OU: 00
Action Code: PA
Action Name: PA
SEQ: 2
Start Date: Not reported
Finish Date: 1988-11-21 05:00:00
Qual: L
Current Action Lead: EPA Perf

Map ID
 Direction
 Distance
 Elevation

MAP FINDINGS

EDR ID Number
 EPA ID Number

Map ID Direction Distance Elevation	Site	Database(s)	EDR ID Number EPA ID Number
M96 ENE 1/8-1/4 0.193 mi. 1017 ft.	DIJAR CORP DBA AE GERMAN CAR SERVICE 2633 SANTA MONICA BLVD SANTA MONICA, CA 90404 Site 2 of 4 in cluster M	RCRA NonGen / NLR	1024825686 CAL000351882
Relative: Higher	RCRA NonGen / NLR:		
Actual: 167 ft.	Date Form Received by Agency:	20100421	
	Handler Name:	DIJAR CORP DBA AE GERMAN CAR SERVICE	
	Handler Address:	2633 SANTA MONICA BLVD	
	Handler City,State,Zip:	SANTA MONICA, CA 90404-0000	
	EPA ID:	CAL000351882	
	Contact Name:	JAROSLV MATEJOVSKY	
	Contact Address:	2633 SANTA MONICA BLVD	
	Contact City,State,Zip:	SANTA MONICA, CA 90404	
	Contact Telephone:	310-828-8700	
	Contact Fax:	310-828-2300	
	Contact Email:	AE.GERMAN@HOTMAIL.COM	
	Contact Title:	Not reported	
	EPA Region:	09	
	Land Type:	Not reported	
	Federal Waste Generator Description:	Not a generator, verified	
	Non-Notifier:	Not reported	
	Biennial Report Cycle:	Not reported	
	Accessibility:	Not reported	
	Active Site Indicator:	Handler Activities	
	State District Owner:	Not reported	
	State District:	Not reported	
	Mailing Address:	2633 SANTA MONICA BLVD	
	Mailing City,State,Zip:	SANTA MONICA, CA 90404-0000	
	Owner Name:	DIJAR CORP	
	Owner Type:	Other	
	Operator Name:	JAROSLV MATEJOVSKY	
	Operator Type:	Other	
	Short-Term Generator Activity:	No	
	Importer Activity:	No	
	Mixed Waste Generator:	No	
	Transporter Activity:	No	
	Transfer Facility Activity:	No	
	Recycler Activity with Storage:	No	
	Small Quantity On-Site Burner Exemption:	No	
	Smelting Melting and Refining Furnace Exemption:	No	
	Underground Injection Control:	No	
	Off-Site Waste Receipt:	No	
	Universal Waste Indicator:	Yes	
	Universal Waste Destination Facility:	Yes	
	Federal Universal Waste:	No	
	Active Site Fed-Reg Treatment Storage and Disposal Facility:	Not reported	
	Active Site Converter Treatment storage and Disposal Facility:	Not reported	
	Active Site State-Reg Treatment Storage and Disposal Facility:	Not reported	
	Active Site State-Reg Handler:	---	
	Federal Facility Indicator:	Not reported	
	Hazardous Secondary Material Indicator:	N	
	Sub-Part K Indicator:	Not reported	
	Commercial TSD Indicator:	No	
	Treatment Storage and Disposal Type:	Not reported	
	2018 GPRA Permit Baseline:	Not on the Baseline	
	2018 GPRA Renewals Baseline:	Not on the Baseline	
	Permit Renewals Workload Universe:	Not reported	

Map ID
 Direction
 Distance
 Elevation

MAP FINDINGS

Site

Database(s)

EDR ID Number
 EPA ID Number

DIJAR CORP DBA AE GERMAN CAR SERVICE (Continued)

1024825686

Permit Workload Universe:	Not reported
Permit Progress Universe:	Not reported
Post-Closure Workload Universe:	Not reported
Closure Workload Universe:	Not reported
202 GPRA Corrective Action Baseline:	No
Corrective Action Workload Universe:	No
Subject to Corrective Action Universe:	No
Non-TSDFs Where RCRA CA has Been Imposed Universe:	No
TSDFs Potentially Subject to CA Under 3004 (u)/(v) Universe:	No
TSDFs Only Subject to CA under Discretionary Auth Universe:	No
Corrective Action Priority Ranking:	No NCAPS ranking
Environmental Control Indicator:	No
Institutional Control Indicator:	No
Human Exposure Controls Indicator:	N/A
Groundwater Controls Indicator:	N/A
Operating TSDF Universe:	Not reported
Full Enforcement Universe:	Not reported
Significant Non-Complier Universe:	No
Unaddressed Significant Non-Complier Universe:	No
Addressed Significant Non-Complier Universe:	No
Significant Non-Complier With a Compliance Schedule Universe:	No
Financial Assurance Required:	Not reported
Handler Date of Last Change:	20180905
Recognized Trader-Importer:	No
Recognized Trader-Exporter:	No
Importer of Spent Lead Acid Batteries:	No
Exporter of Spent Lead Acid Batteries:	No
Recycler Activity Without Storage:	No
Manifest Broker:	No
Sub-Part P Indicator:	No

Handler - Owner Operator:

Owner/Operator Indicator:	Owner
Owner/Operator Name:	DIJAR CORP
Legal Status:	Other
Date Became Current:	Not reported
Date Ended Current:	Not reported
Owner/Operator Address:	2633 SANTA MONICA BLVD
Owner/Operator City,State,Zip:	SANTA MONICA, CA 90404-0000
Owner/Operator Telephone:	310-828-8700
Owner/Operator Telephone Ext:	Not reported
Owner/Operator Fax:	Not reported
Owner/Operator Email:	Not reported

Owner/Operator Indicator:	Operator
Owner/Operator Name:	JAROSLV MATEJOVSKY
Legal Status:	Other
Date Became Current:	Not reported
Date Ended Current:	Not reported
Owner/Operator Address:	2633 SANTA MONICA BLVD
Owner/Operator City,State,Zip:	SANTA MONICA, CA 90404
Owner/Operator Telephone:	310-828-8700
Owner/Operator Telephone Ext:	Not reported
Owner/Operator Fax:	Not reported
Owner/Operator Email:	Not reported

Map ID
 Direction
 Distance
 Elevation

MAP FINDINGS

Site

Database(s)

EDR ID Number
 EPA ID Number

DIJAR CORP DBA AE GERMAN CAR SERVICE (Continued)

1024825686

Historic Generators:

Receive Date: 20100421
 Handler Name: DIJAR CORP DBA AE GERMAN CAR SERVICE
 Federal Waste Generator Description: Not a generator, verified
 State District Owner: Not reported
 Large Quantity Handler of Universal Waste: No
 Recognized Trader Importer: No
 Recognized Trader Exporter: No
 Spent Lead Acid Battery Importer: No
 Spent Lead Acid Battery Exporter: No
 Current Record: Yes
 Non Storage Recycler Activity: Not reported
 Electronic Manifest Broker: Not reported

List of NAICS Codes and Descriptions:

NAICS Code: 811111
 NAICS Description: GENERAL AUTOMOTIVE REPAIR

Facility Has Received Notices of Violations:

Violations: No Violations Found

Evaluation Action Summary:

Evaluations: No Evaluations Found

M97
ENE
1/8-1/4
0.193 mi.
1017 ft.

DIJAR CORP DBA AE GERMAN CAR SERVICE
2633 SANTA MONICA BLVD
SANTA MONICA, CA 90404
Site 3 of 4 in cluster M

CA CERS HAZ WASTE
CA HAZNET
CA CERS
CA HWTS

S121018882
N/A

Relative:
Higher
Actual:
167 ft.

CERS HAZ WASTE:
 Name: AE GERMAN CAR SERVICE
 Address: 2633 SANTA MONICA BLVD
 City,State,Zip: SANTA MONICA, CA 90404
 Site ID: 3317
 CERS ID: 10169913
 CERS Description: Hazardous Waste Generator

HAZNET:

Name: DIJAR CORP DBA AE GERMAN CAR SERVICE
 Address: 2633 SANTA MONICA BLVD
 Address 2: Not reported
 City,State,Zip: SANTA MONICA, CA 904040000
 Contact: JAROSLV MATEJOVSKY
 Telephone: 3108288700
 Mailing Name: Not reported
 Mailing Address: 2633 SANTA MONICA BLVD

Year: 2019
 Gepaid: CAL000351882
 TSD EPA ID: AZR000520304
 CA Waste Code: 352 - Other organic solids
 Disposal Method: H141 - Storage, Bulking, And/Or Transfer Off Site--No Treatment/Reovery (H010-H129) Or (H131-H135)

Map ID
Direction
Distance
Elevation

MAP FINDINGS

Site

Database(s)

EDR ID Number
EPA ID Number

DIJAR CORP DBA AE GERMAN CAR SERVICE (Continued)

S121018882

Tons: 0.05000

Year: 2018
Gepaid: CAL000351882
TSD EPA ID: CAD097030993
CA Waste Code: 352 - Other organic solids
Disposal Method: H141 - Storage, Bulking, And/Or Transfer Off Site--No Treatment/Reovery (H010-H129) Or (H131-H135)

Tons: 0.02750

Year: 2017
Gepaid: CAL000351882
TSD EPA ID: CAD097030993
CA Waste Code: 352 - Other organic solids
Disposal Method: H141 - Storage, Bulking, And/Or Transfer Off Site--No Treatment/Reovery (H010-H129) Or (H131-H135)

Tons: 0.0825

Year: 2016
Gepaid: CAL000351882
TSD EPA ID: CAD097030993
CA Waste Code: 352 - Other organic solids
Disposal Method: H141 - Storage, Bulking, And/Or Transfer Off Site--No Treatment/Reovery (H010-H129) Or (H131-H135)

Tons: 0.0275

Year: 2016
Gepaid: CAL000351882
TSD EPA ID: CAD099452708
CA Waste Code: 221 - Waste oil and mixed oil
Disposal Method: H039 - Other Recovery Of Reclamation For Reuse Including Acid Regeneration, Organics Recovery Ect

Tons: 0.152

Additional Info:
Year: 2017
Gen EPA ID: CAL000351882

Shipment Date: 20171012
Creation Date: 5/30/2018 18:31:28
Receipt Date: 20171016
Manifest ID: 017821193JJK
Trans EPA ID: CAL000390581
Trans Name: A-1 OIL RECYCLING LLC
Trans 2 EPA ID: Not reported
Trans 2 Name: Not reported
TSD EPA ID: CAD097030993
Trans Name: US ECOLOGY VERNON INC
TSD Alt EPA ID: Not reported
TSD Alt Name: Not reported
Waste Code Description: 352 - Other organic solids
RCRA Code: Not reported
Meth Code: H141 - Storage, Bulking, And/Or Transfer Off Site--No Treatment/Reovery (H010-H129) Or (H131-H135)

Quantity Tons: 0.0275
Waste Quantity: 55

Map ID
Direction
Distance
Elevation

MAP FINDINGS

Site

Database(s)

EDR ID Number
EPA ID Number

DIJAR CORP DBA AE GERMAN CAR SERVICE (Continued)

S121018882

Quantity Unit: P
Additional Code 1: Not reported
Additional Code 2: Not reported
Additional Code 3: Not reported
Additional Code 4: Not reported
Additional Code 5: Not reported

Shipment Date: 20170711
Creation Date: 5/17/2018 18:32:00
Receipt Date: 20170721
Manifest ID: 017163926JJK
Trans EPA ID: CAL000390581
Trans Name: A 1 OIL RECYCLING LLC
Trans 2 EPA ID: Not reported
Trans 2 Name: Not reported
TSDf EPA ID: CAD097030993
Trans Name: US ECOLOGY VERNON INC
TSDf Alt EPA ID: Not reported
TSDf Alt Name: Not reported
Waste Code Description: 352 - Other organic solids
RCRA Code: Not reported
Meth Code: H141 - Storage, Bulking, And/Or Transfer Off Site--No Treatment/Reovery (H010-H129) Or (H131-H135)

Quantity Tons: 0.0275
Waste Quantity: 55
Quantity Unit: P
Additional Code 1: Not reported
Additional Code 2: Not reported
Additional Code 3: Not reported
Additional Code 4: Not reported
Additional Code 5: Not reported

Shipment Date: 20170302
Creation Date: 5/22/2017 18:30:25
Receipt Date: 20170306
Manifest ID: 016534690JJK
Trans EPA ID: CAL000390581
Trans Name: A1 OIL RECYCLING, LLC
Trans 2 EPA ID: Not reported
Trans 2 Name: Not reported
TSDf EPA ID: CAD097030993
Trans Name: US ECOLOGY VERNON, INC.
TSDf Alt EPA ID: Not reported
TSDf Alt Name: Not reported
Waste Code Description: 352 - Other organic solids
RCRA Code: Not reported
Meth Code: H141 - Storage, Bulking, And/Or Transfer Off Site--No Treatment/Reovery (H010-H129) Or (H131-H135)

Quantity Tons: 0.0275
Waste Quantity: 55
Quantity Unit: P
Additional Code 1: Not reported
Additional Code 2: Not reported
Additional Code 3: Not reported
Additional Code 4: Not reported
Additional Code 5: Not reported

Map ID
Direction
Distance
Elevation

MAP FINDINGS

Site

Database(s)

EDR ID Number
EPA ID Number

DIJAR CORP DBA AE GERMAN CAR SERVICE (Continued)

S121018882

CERS:

Name: AE GERMAN CAR SERVICE
Address: 2633 SANTA MONICA BLVD
City,State,Zip: SANTA MONICA, CA 90404
Site ID: 3317
CERS ID: 10169913
CERS Description: Chemical Storage Facilities

Evaluation:

Eval General Type: Compliance Evaluation Inspection
Eval Date: 05-07-2019
Violations Found: No
Eval Type: Routine done by local agency
Eval Notes: Not reported
Eval Division: Santa Monica Fire Department
Eval Program: HMRRP
Eval Source: CERS,

Eval General Type: Compliance Evaluation Inspection
Eval Date: 06-04-2018
Violations Found: No
Eval Type: Routine done by local agency
Eval Notes: Not reported
Eval Division: Santa Monica Fire Department
Eval Program: HMRRP
Eval Source: CERS,

Eval General Type: Compliance Evaluation Inspection
Eval Date: 11-10-2020
Violations Found: No
Eval Type: Routine done by local agency
Eval Notes: Joao Bellodi, manager
Eval Division: Los Angeles County Fire Department
Eval Program: HW
Eval Source: CERS,

Eval General Type: Compliance Evaluation Inspection
Eval Date: 06-22-2016
Violations Found: No
Eval Type: Routine done by local agency
Eval Notes: Not reported
Eval Division: Santa Monica Fire Department
Eval Program: HMRRP
Eval Source: CERS,

Eval General Type: Compliance Evaluation Inspection
Eval Date: 04-30-2015
Violations Found: No
Eval Type: Routine done by local agency
Eval Notes: Paper Inspection Report.
Eval Division: Los Angeles County Fire Department
Eval Program: HW
Eval Source: CERS,

Eval General Type: Compliance Evaluation Inspection
Eval Date: 05-21-2018
Violations Found: No

Map ID
Direction
Distance
Elevation

MAP FINDINGS

Site

Database(s)

EDR ID Number
EPA ID Number

DIJAR CORP DBA AE GERMAN CAR SERVICE (Continued)

S121018882

Eval Type: Routine done by local agency
Eval Notes: Joao Bellodi, Manager
Eval Division: Los Angeles County Fire Department
Eval Program: HW
Eval Source: CERS,

Eval General Type: Compliance Evaluation Inspection
Eval Date: 05-30-2017
Violations Found: No
Eval Type: Routine done by local agency
Eval Notes: Not reported
Eval Division: Santa Monica Fire Department
Eval Program: HMRRP
Eval Source: CERS,

Coordinates:
Site ID: 3317
Facility Name: AE German Car Service
Env Int Type Code: HWG
Program ID: 10169913
Coord Name: Not reported
Ref Point Type Desc: Center of a facility or station.,
Latitude: 34.034120
Longitude: -118.473840

Affiliation:
Affiliation Type Desc: Facility Mailing Address
Entity Name: Mailing Address
Entity Title: Not reported
Affiliation Address: 2633 Santa Monica Blvd
Affiliation City: Santa Monica
Affiliation State: CA
Affiliation Country: Not reported
Affiliation Zip: 90404
Affiliation Phone: ,

Affiliation Type Desc: Identification Signer
Entity Name: jaroislav matejovsky
Entity Title: Not reported
Affiliation Address: Not reported
Affiliation City: Not reported
Affiliation State: Not reported
Affiliation Country: Not reported
Affiliation Zip: Not reported
Affiliation Phone: ,

Affiliation Type Desc: Legal Owner
Entity Name: Jaroslav Matejovsky
Entity Title: Not reported
Affiliation Address: 2633 Santa monica Blvd
Affiliation City: Santa Monica
Affiliation State: CA
Affiliation Country: United States
Affiliation Zip: 90404
Affiliation Phone: (310) 466-9757,

Map ID
Direction
Distance
Elevation

MAP FINDINGS

Site

Database(s)

EDR ID Number
EPA ID Number

DIJAR CORP DBA AE GERMAN CAR SERVICE (Continued)

S121018882

Affiliation Type Desc: Document Preparer
Entity Name: jaroslav matejovsky
Entity Title: Not reported
Affiliation Address: Not reported
Affiliation City: Not reported
Affiliation State: Not reported
Affiliation Country: Not reported
Affiliation Zip: Not reported
Affiliation Phone: ,

Affiliation Type Desc: Operator
Entity Name: AE German Car Service
Entity Title: Not reported
Affiliation Address: Not reported
Affiliation City: Not reported
Affiliation State: Not reported
Affiliation Country: Not reported
Affiliation Zip: Not reported
Affiliation Phone: (310) 828-8700,

Affiliation Type Desc: CUPA District
Entity Name: Santa Monica Fire Dept
Entity Title: Not reported
Affiliation Address: 333 Olympic Drive - 2nd Floor
Affiliation City: Santa Monica
Affiliation State: CA
Affiliation Country: Not reported
Affiliation Zip: 90401
Affiliation Phone: (310) 434-2666,

Affiliation Type Desc: Environmental Contact
Entity Name: Jaroslav Matejovsky
Entity Title: Not reported
Affiliation Address: 2633 Santa Monica Blvd
Affiliation City: Santa Monica
Affiliation State: CA
Affiliation Country: Not reported
Affiliation Zip: 90404
Affiliation Phone: ,

Affiliation Type Desc: Parent Corporation
Entity Name: AE German Car Service
Entity Title: Not reported
Affiliation Address: Not reported
Affiliation City: Not reported
Affiliation State: Not reported
Affiliation Country: Not reported
Affiliation Zip: Not reported
Affiliation Phone: ,

HWTS:
Name: DIJAR CORP DBA AE GERMAN CAR SERVICE
Address: 2633 SANTA MONICA BLVD
Address 2: Not reported
City,State,Zip: SANTA MONICA, CA 904040000
EPA ID: CAL000351882

Map ID
 Direction
 Distance
 Elevation

MAP FINDINGS

Site

Database(s)

EDR ID Number
 EPA ID Number

DIJAR CORP DBA AE GERMAN CAR SERVICE (Continued)

S121018882

Inactive Date:	Not reported
Create Date:	04/21/2010
Last Act Date:	09/04/2020
Mailing Name:	Not reported
Mailing Address:	2633 SANTA MONICA BLVD
Mailing Address 2:	Not reported
Mailing City,State,Zip:	SANTA MONICA, CA 904040000
Owner Name:	DIJAR CORP
Owner Address:	2633 SANTA MONICA BLVD
Owner Address 2:	Not reported
Owner City,State,Zip:	SANTA MONICA, CA 904040000
Contact Name:	JAROSLV MATEJOVSKY
Contact Address:	2633 SANTA MONICA BLVD
Contact Address 2:	Not reported
City,State,Zip:	SANTA MONICA, CA 90404
NAICS:	
EPA ID:	CAL000351882
Create Date:	2010-04-21 14:16:38.237
NAICS Code:	811111
NAICS Description:	General Automotive Repair
Issued EPA ID Date:	2010-04-21 14:16:37.72000
Inactive Date:	Not reported
Facility Name:	DIJAR CORP DBA AE GERMAN CAR SERVICE
Facility Address:	2633 SANTA MONICA BLVD
Facility Address 2:	Not reported
Facility City:	SANTA MONICA
Facility County:	Not reported
Facility State:	CA
Facility Zip:	904040000

M98
ENE
1/8-1/4
0.195 mi.
1031 ft.

SIR SPEEDIE
2632 SANTA MONICA BLVD
LOS ANGELES, CA 90404

RCRA NonGen / NLR **1024762543**
CAC002982405

Site 4 of 4 in cluster M

Relative:
Higher
Actual:
167 ft.

RCRA NonGen / NLR:		20180927
Date Form Received by Agency:		20180927
Handler Name:	SIR SPEEDIE	
Handler Address:		2632 SANTA MONICA BLVD
Handler City,State,Zip:		LOS ANGELES, CA 90404
EPA ID:		CAC002982405
Contact Name:		JONAS REYNA
Contact Address:		2632 SANTA MONICA BLVD
Contact City,State,Zip:		LOS ANGELES, CA 90404
Contact Telephone:		310-298-3022
Contact Fax:		Not reported
Contact Email:		ANGEL.BETANCOURT@SAFETY-KLEEN.COM
Contact Title:		Not reported
EPA Region:		09
Land Type:		Not reported
Federal Waste Generator Description:		Not a generator, verified
Non-Notifier:		Not reported
Biennial Report Cycle:		Not reported
Accessibility:		Not reported
Active Site Indicator:		Handler Activities

Map ID
 Direction
 Distance
 Elevation

MAP FINDINGS

Site

Database(s)

EDR ID Number
 EPA ID Number

SIR SPEEDIE (Continued)

1024762543

State District Owner:	Not reported
State District:	Not reported
Mailing Address:	2632 SANTA MONICA BLVD
Mailing City, State, Zip:	LOS ANGELES, CA 90404
Owner Name:	JONAS REYNA
Owner Type:	Other
Operator Name:	JONAS REYNA
Operator Type:	Other
Short-Term Generator Activity:	No
Importer Activity:	No
Mixed Waste Generator:	No
Transporter Activity:	No
Transfer Facility Activity:	No
Recycler Activity with Storage:	No
Small Quantity On-Site Burner Exemption:	No
Smelting Melting and Refining Furnace Exemption:	No
Underground Injection Control:	No
Off-Site Waste Receipt:	No
Universal Waste Indicator:	Yes
Universal Waste Destination Facility:	Yes
Federal Universal Waste:	No
Active Site Fed-Reg Treatment Storage and Disposal Facility:	Not reported
Active Site Converter Treatment storage and Disposal Facility:	Not reported
Active Site State-Reg Treatment Storage and Disposal Facility:	Not reported
Active Site State-Reg Handler:	---
Federal Facility Indicator:	Not reported
Hazardous Secondary Material Indicator:	N
Sub-Part K Indicator:	Not reported
Commercial TSD Indicator:	No
Treatment Storage and Disposal Type:	Not reported
2018 GPRC Permit Baseline:	Not on the Baseline
2018 GPRC Renewals Baseline:	Not on the Baseline
Permit Renewals Workload Universe:	Not reported
Permit Workload Universe:	Not reported
Permit Progress Universe:	Not reported
Post-Closure Workload Universe:	Not reported
Closure Workload Universe:	Not reported
202 GPRC Corrective Action Baseline:	No
Corrective Action Workload Universe:	No
Subject to Corrective Action Universe:	No
Non-TSDFs Where RCRA CA has Been Imposed Universe:	No
TSDFs Potentially Subject to CA Under 3004 (u)/(v) Universe:	No
TSDFs Only Subject to CA under Discretionary Auth Universe:	No
Corrective Action Priority Ranking:	No NCAPS ranking
Environmental Control Indicator:	No
Institutional Control Indicator:	No
Human Exposure Controls Indicator:	N/A
Groundwater Controls Indicator:	N/A
Operating TSD Universe:	Not reported
Full Enforcement Universe:	Not reported
Significant Non-Complier Universe:	No
Unaddressed Significant Non-Complier Universe:	No
Addressed Significant Non-Complier Universe:	No
Significant Non-Complier With a Compliance Schedule Universe:	No
Financial Assurance Required:	Not reported
Handler Date of Last Change:	20181001
Recognized Trader-Importer:	No

Map ID
Direction
Distance
Elevation

MAP FINDINGS

Site

Database(s)

EDR ID Number
EPA ID Number

SIR SPEEDIE (Continued)

1024762543

Recognized Trader-Exporter: No
Importer of Spent Lead Acid Batteries: No
Exporter of Spent Lead Acid Batteries: No
Recycler Activity Without Storage: No
Manifest Broker: No
Sub-Part P Indicator: No

Handler - Owner Operator:

Owner/Operator Indicator: Owner
Owner/Operator Name: JONAS REYNA
Legal Status: Other
Date Became Current: Not reported
Date Ended Current: Not reported
Owner/Operator Address: 2632 SANTA MONICA BLVD
Owner/Operator City,State,Zip: LOS ANGELES, CA 90404
Owner/Operator Telephone: 310-298-3022
Owner/Operator Telephone Ext: Not reported
Owner/Operator Fax: Not reported
Owner/Operator Email: Not reported

Owner/Operator Indicator: Operator
Owner/Operator Name: JONAS REYNA
Legal Status: Other
Date Became Current: Not reported
Date Ended Current: Not reported
Owner/Operator Address: 2632 SANTA MONICA BLVD
Owner/Operator City,State,Zip: LOS ANGELES, CA 90404
Owner/Operator Telephone: 310-298-3022
Owner/Operator Telephone Ext: Not reported
Owner/Operator Fax: Not reported
Owner/Operator Email: Not reported

Historic Generators:

Receive Date: 20180927
Handler Name: SIR SPEEDIE
Federal Waste Generator Description: Not a generator, verified
State District Owner: Not reported
Large Quantity Handler of Universal Waste: No
Recognized Trader Importer: No
Recognized Trader Exporter: No
Spent Lead Acid Battery Importer: No
Spent Lead Acid Battery Exporter: No
Current Record: Yes
Non Storage Recycler Activity: Not reported
Electronic Manifest Broker: Not reported

List of NAICS Codes and Descriptions:

NAICS Code: 56299
NAICS Description: ALL OTHER WASTE MANAGEMENT SERVICES

Facility Has Received Notices of Violations:

Violations: No Violations Found

Map ID
 Direction
 Distance
 Elevation

MAP FINDINGS

Site

Database(s)

EDR ID Number
 EPA ID Number

SIR SPEEDIE (Continued)

1024762543

Evaluation Action Summary:
 Evaluations:

No Evaluations Found

N99
West
1/8-1/4
0.197 mi.
1038 ft.

WESTSIDE INTERNAL MEDICINE
2121 WILSHIRE BLVD 3RD FL LAB
SANTA MONICA, CA 90403

RCRA NonGen / NLR

1025865950
CAL000129054

Site 3 of 7 in cluster N

Relative:
Higher
Actual:
195 ft.

RCRA NonGen / NLR:	19960801
Date Form Received by Agency:	19960801
Handler Name:	WESTSIDE INTERNAL MEDICINE
Handler Address:	2121 WILSHIRE BLVD 3RD FL LAB
Handler City,State,Zip:	SANTA MONICA, CA 90403
EPA ID:	CAL000129054
Contact Name:	DANILO TAPISPISAN
Contact Address:	2121 WILSHIRE BLVD 3RD FL LAB
Contact City,State,Zip:	SANTA MONICA, CA 90403
Contact Telephone:	310-264-0762
Contact Fax:	310-829-3423
Contact Email:	Not reported
Contact Title:	Not reported
EPA Region:	09
Land Type:	Not reported
Federal Waste Generator Description:	Not a generator, verified
Non-Notifier:	Not reported
Biennial Report Cycle:	Not reported
Accessibility:	Not reported
Active Site Indicator:	Handler Activities
State District Owner:	Not reported
State District:	Not reported
Mailing Address:	2121 WILSHIRE BLVD 3RD FL LAB
Mailing City,State,Zip:	SANTA MONICA, CA 90403
Owner Name:	WESTSIDE INTERNAL MEDICINE A MEDICA
Owner Type:	Other
Operator Name:	DANILO TAPISPISAN
Operator Type:	Other
Short-Term Generator Activity:	No
Importer Activity:	No
Mixed Waste Generator:	No
Transporter Activity:	No
Transfer Facility Activity:	No
Recycler Activity with Storage:	Yes
Small Quantity On-Site Burner Exemption:	No
Smelting Melting and Refining Furnace Exemption:	No
Underground Injection Control:	No
Off-Site Waste Receipt:	No
Universal Waste Indicator:	Yes
Universal Waste Destination Facility:	Yes
Federal Universal Waste:	No
Active Site Fed-Reg Treatment Storage and Disposal Facility:	Not reported
Active Site Converter Treatment storage and Disposal Facility:	Not reported
Active Site State-Reg Treatment Storage and Disposal Facility:	Not reported
Active Site State-Reg Handler:	---
Federal Facility Indicator:	Not reported
Hazardous Secondary Material Indicator:	N

Map ID
 Direction
 Distance
 Elevation

MAP FINDINGS

Site

Database(s)

EDR ID Number
 EPA ID Number

WESTSIDE INTERNAL MEDICINE (Continued)

1025865950

Sub-Part K Indicator:	Not reported
Commercial TSD Indicator:	No
Treatment Storage and Disposal Type:	Not reported
2018 GPRA Permit Baseline:	Not on the Baseline
2018 GPRA Renewals Baseline:	Not on the Baseline
Permit Renewals Workload Universe:	Not reported
Permit Workload Universe:	Not reported
Permit Progress Universe:	Not reported
Post-Closure Workload Universe:	Not reported
Closure Workload Universe:	Not reported
202 GPRA Corrective Action Baseline:	No
Corrective Action Workload Universe:	No
Subject to Corrective Action Universe:	No
Non-TSDs Where RCRA CA has Been Imposed Universe:	No
TSDs Potentially Subject to CA Under 3004 (u)/(v) Universe:	No
TSDs Only Subject to CA under Discretionary Auth Universe:	No
Corrective Action Priority Ranking:	No NCAPS ranking
Environmental Control Indicator:	No
Institutional Control Indicator:	No
Human Exposure Controls Indicator:	N/A
Groundwater Controls Indicator:	N/A
Operating TSDF Universe:	Not reported
Full Enforcement Universe:	Not reported
Significant Non-Complier Universe:	No
Unaddressed Significant Non-Complier Universe:	No
Addressed Significant Non-Complier Universe:	No
Significant Non-Complier With a Compliance Schedule Universe:	No
Financial Assurance Required:	Not reported
Handler Date of Last Change:	20190627
Recognized Trader-Importer:	No
Recognized Trader-Exporter:	No
Importer of Spent Lead Acid Batteries:	No
Exporter of Spent Lead Acid Batteries:	No
Recycler Activity Without Storage:	No
Manifest Broker:	No
Sub-Part P Indicator:	No

Handler - Owner Operator:

Owner/Operator Indicator:	Owner
Owner/Operator Name:	WESTSIDE INTERNAL MEDICINE A MEDICA
Legal Status:	Other
Date Became Current:	Not reported
Date Ended Current:	Not reported
Owner/Operator Address:	2121 WILSHIRE BLVD 3RD FL LAB
Owner/Operator City,State,Zip:	SANTA MONICA, CA 90403
Owner/Operator Telephone:	310-264-0742
Owner/Operator Telephone Ext:	Not reported
Owner/Operator Fax:	Not reported
Owner/Operator Email:	Not reported

Owner/Operator Indicator:	Operator
Owner/Operator Name:	DANILO TAPISPISAN
Legal Status:	Other
Date Became Current:	Not reported
Date Ended Current:	Not reported
Owner/Operator Address:	2121 WILSHIRE BLVD 3RD FL LAB

Map ID
 Direction
 Distance
 Elevation

MAP FINDINGS

Site

Database(s)

EDR ID Number
 EPA ID Number

WESTSIDE INTERNAL MEDICINE (Continued)

1025865950

Owner/Operator City,State,Zip: SANTA MONICA, CA 90403
 Owner/Operator Telephone: 310-264-0762
 Owner/Operator Telephone Ext: Not reported
 Owner/Operator Fax: Not reported
 Owner/Operator Email: Not reported

Historic Generators:

Receive Date: 19960801
 Handler Name: WESTSIDE INTERNAL MEDICINE
 Federal Waste Generator Description: Not a generator, verified
 State District Owner: Not reported
 Large Quantity Handler of Universal Waste: No
 Recognized Trader Importer: Not reported
 Recognized Trader Exporter: Not reported
 Spent Lead Acid Battery Importer: Not reported
 Spent Lead Acid Battery Exporter: Not reported
 Current Record: Yes
 Non Storage Recycler Activity: Not reported
 Electronic Manifest Broker: Not reported

List of NAICS Codes and Descriptions:

NAICS Code: 621493
 NAICS Description: FREESTANDING AMBULATORY SURGICAL AND EMERGENCY CENTERS

Facility Has Received Notices of Violations:

Violations: No Violations Found

Evaluation Action Summary:

Evaluations: No Evaluations Found

N100
West
1/8-1/4
0.197 mi.
1038 ft.

2121 WILSHIRE HOLDINGS
2121 WILSHIRE HOLDINGS CO.
SANTA MONICA, CA 90403

RCRA NonGen / NLR

1026486818
CAC003092983

Site 4 of 7 in cluster N

Relative:
Higher
Actual:
195 ft.

RCRA NonGen / NLR:
 Date Form Received by Agency: 20201116
 Handler Name: 2121 WILSHIRE HOLDINGS
 Handler Address: 2121 WILSHIRE HOLDINGS CO.
 Handler City,State,Zip: SANTA MONICA, CA 90403
 EPA ID: CAC003092983
 Contact Name: SAM MARDER
 Contact Address: 8383 WILSHIRE BLVD.
 Contact City,State,Zip: LOS ANGELES, CA 91211
 Contact Telephone: 732-539-2503
 Contact Fax: Not reported
 Contact Email: SAM@BOLOURASSOCIATES.COM
 Contact Title: Not reported
 EPA Region: 09
 Land Type: Not reported
 Federal Waste Generator Description: Not a generator, verified
 Non-Notifier: Not reported
 Biennial Report Cycle: Not reported
 Accessibility: Not reported

Map ID
 Direction
 Distance
 Elevation

MAP FINDINGS

Site

Database(s)

EDR ID Number
 EPA ID Number

2121 WILSHIRE HOLDINGS (Continued)

1026486818

Active Site Indicator:	Not reported
State District Owner:	Not reported
State District:	Not reported
Mailing Address:	8383 WILSHIRE BLVD.
Mailing City,State,Zip:	LOS ANGELES, CA 91211
Owner Name:	2121 WILSHIRE HOLDING CO.
Owner Type:	Other
Operator Name:	SAM MARDER
Operator Type:	Other
Short-Term Generator Activity:	No
Importer Activity:	No
Mixed Waste Generator:	No
Transporter Activity:	No
Transfer Facility Activity:	No
Recycler Activity with Storage:	No
Small Quantity On-Site Burner Exemption:	No
Smelting Melting and Refining Furnace Exemption:	No
Underground Injection Control:	No
Off-Site Waste Receipt:	No
Universal Waste Indicator:	No
Universal Waste Destination Facility:	No
Federal Universal Waste:	No
Active Site Fed-Reg Treatment Storage and Disposal Facility:	Not reported
Active Site Converter Treatment storage and Disposal Facility:	Not reported
Active Site State-Reg Treatment Storage and Disposal Facility:	Not reported
Active Site State-Reg Handler:	---
Federal Facility Indicator:	Not reported
Hazardous Secondary Material Indicator:	N
Sub-Part K Indicator:	Not reported
Commercial TSD Indicator:	No
Treatment Storage and Disposal Type:	Not reported
2018 GPRA Permit Baseline:	Not on the Baseline
2018 GPRA Renewals Baseline:	Not on the Baseline
Permit Renewals Workload Universe:	Not reported
Permit Workload Universe:	Not reported
Permit Progress Universe:	Not reported
Post-Closure Workload Universe:	Not reported
Closure Workload Universe:	Not reported
202 GPRA Corrective Action Baseline:	No
Corrective Action Workload Universe:	No
Subject to Corrective Action Universe:	No
Non-TSDs Where RCRA CA has Been Imposed Universe:	No
TSDs Potentially Subject to CA Under 3004 (u)/(v) Universe:	No
TSDs Only Subject to CA under Discretionary Auth Universe:	No
Corrective Action Priority Ranking:	No NCAPS ranking
Environmental Control Indicator:	No
Institutional Control Indicator:	No
Human Exposure Controls Indicator:	N/A
Groundwater Controls Indicator:	N/A
Operating TSDF Universe:	Not reported
Full Enforcement Universe:	Not reported
Significant Non-Complier Universe:	No
Unaddressed Significant Non-Complier Universe:	No
Addressed Significant Non-Complier Universe:	No
Significant Non-Complier With a Compliance Schedule Universe:	No
Financial Assurance Required:	Not reported
Handler Date of Last Change:	20201117

Map ID
Direction
Distance
Elevation

MAP FINDINGS

Site

Database(s)

EDR ID Number
EPA ID Number

2121 WILSHIRE HOLDINGS (Continued)

1026486818

Recognized Trader-Importer: No
Recognized Trader-Exporter: No
Importer of Spent Lead Acid Batteries: No
Exporter of Spent Lead Acid Batteries: No
Recycler Activity Without Storage: No
Manifest Broker: No
Sub-Part P Indicator: No

Handler - Owner Operator:

Owner/Operator Indicator: Owner
Owner/Operator Name: 2121 WILSHIRE HOLDING CO.
Legal Status: Other
Date Became Current: Not reported
Date Ended Current: Not reported
Owner/Operator Address: 8383 WILSHIRE BLVD.
Owner/Operator City,State,Zip: LOS ANGELES, CA 91211
Owner/Operator Telephone: 732-539-2503
Owner/Operator Telephone Ext: Not reported
Owner/Operator Fax: Not reported
Owner/Operator Email: Not reported

Owner/Operator Indicator: Operator
Owner/Operator Name: SAM MARDER
Legal Status: Other
Date Became Current: Not reported
Date Ended Current: Not reported
Owner/Operator Address: 8383 WILSHIRE BLVD.
Owner/Operator City,State,Zip: LOS ANGELES, CA 91211
Owner/Operator Telephone: 732-539-2503
Owner/Operator Telephone Ext: Not reported
Owner/Operator Fax: Not reported
Owner/Operator Email: Not reported

Historic Generators:

Receive Date: 20201116
Handler Name: 2121 WILSHIRE HOLDINGS
Federal Waste Generator Description: Not a generator, verified
State District Owner: Not reported
Large Quantity Handler of Universal Waste: No
Recognized Trader Importer: No
Recognized Trader Exporter: No
Spent Lead Acid Battery Importer: No
Spent Lead Acid Battery Exporter: No
Current Record: Yes
Non Storage Recycler Activity: Not reported
Electronic Manifest Broker: Not reported

List of NAICS Codes and Descriptions:

NAICS Code: 236220
NAICS Description: COMMERCIAL AND INSTITUTIONAL BUILDING CONSTRUCTION

Facility Has Received Notices of Violations:

Violations: No Violations Found

Map ID
 Direction
 Distance
 Elevation

MAP FINDINGS

Site

Database(s)

EDR ID Number
 EPA ID Number

2121 WILSHIRE HOLDINGS (Continued)

1026486818

Evaluation Action Summary:
 Evaluations:

No Evaluations Found

N101
West
1/8-1/4
0.197 mi.
1038 ft.

UNIVERSITY FOOT AND ANKLE INSTITUTE
2121 WILSHIRE BLVD STE 101
SANTA MONICA, CA 90403

RCRA NonGen / NLR

1024872798
CAL000441446

Site 5 of 7 in cluster N

Relative:
Higher
Actual:
195 ft.

RCRA NonGen / NLR:	20181204
Date Form Received by Agency:	20181204
Handler Name:	UNIVERSITY FOOT AND ANKLE INSTITUTE
Handler Address:	2121 WILSHIRE BLVD STE 101
Handler City,State,Zip:	SANTA MONICA, CA 90403
EPA ID:	CAL000441446
Contact Name:	GUILIANA DEFILIPPI
Contact Address:	2121 WILSHIRE BLVD STE 101
Contact City,State,Zip:	SANTA MONICA, CA 90403
Contact Telephone:	310-828-0011
Contact Fax:	310-828-2001
Contact Email:	GUILIANA@FOOTANKLEINSTITUTE.COM
Contact Title:	Not reported
EPA Region:	09
Land Type:	Not reported
Federal Waste Generator Description:	Not a generator, verified
Non-Notifier:	Not reported
Biennial Report Cycle:	Not reported
Accessibility:	Not reported
Active Site Indicator:	Handler Activities
State District Owner:	Not reported
State District:	Not reported
Mailing Address:	2121 WILSHIRE BLVD STE 101
Mailing City,State,Zip:	SANTA MONICA, CA 90403
Owner Name:	BABOK BARAVARIAN
Owner Type:	Other
Operator Name:	GUILIANA DEFILIPPI
Operator Type:	Other
Short-Term Generator Activity:	No
Importer Activity:	No
Mixed Waste Generator:	No
Transporter Activity:	No
Transfer Facility Activity:	No
Recycler Activity with Storage:	No
Small Quantity On-Site Burner Exemption:	No
Smelting Melting and Refining Furnace Exemption:	No
Underground Injection Control:	No
Off-Site Waste Receipt:	No
Universal Waste Indicator:	Yes
Universal Waste Destination Facility:	Yes
Federal Universal Waste:	No
Active Site Fed-Reg Treatment Storage and Disposal Facility:	Not reported
Active Site Converter Treatment storage and Disposal Facility:	Not reported
Active Site State-Reg Treatment Storage and Disposal Facility:	Not reported
Active Site State-Reg Handler:	---
Federal Facility Indicator:	Not reported
Hazardous Secondary Material Indicator:	N

Map ID
 Direction
 Distance
 Elevation

MAP FINDINGS

Site

Database(s)

EDR ID Number
 EPA ID Number

UNIVERSITY FOOT AND ANKLE INSTITUTE (Continued)

1024872798

Sub-Part K Indicator:	Not reported
Commercial TSD Indicator:	No
Treatment Storage and Disposal Type:	Not reported
2018 GPRA Permit Baseline:	Not on the Baseline
2018 GPRA Renewals Baseline:	Not on the Baseline
Permit Renewals Workload Universe:	Not reported
Permit Workload Universe:	Not reported
Permit Progress Universe:	Not reported
Post-Closure Workload Universe:	Not reported
Closure Workload Universe:	Not reported
202 GPRA Corrective Action Baseline:	No
Corrective Action Workload Universe:	No
Subject to Corrective Action Universe:	No
Non-TSDFs Where RCRA CA has Been Imposed Universe:	No
TSDFs Potentially Subject to CA Under 3004 (u)/(v) Universe:	No
TSDFs Only Subject to CA under Discretionary Auth Universe:	No
Corrective Action Priority Ranking:	No NCAPS ranking
Environmental Control Indicator:	No
Institutional Control Indicator:	No
Human Exposure Controls Indicator:	N/A
Groundwater Controls Indicator:	N/A
Operating TSDF Universe:	Not reported
Full Enforcement Universe:	Not reported
Significant Non-Complier Universe:	No
Unaddressed Significant Non-Complier Universe:	No
Addressed Significant Non-Complier Universe:	No
Significant Non-Complier With a Compliance Schedule Universe:	No
Financial Assurance Required:	Not reported
Handler Date of Last Change:	20181220
Recognized Trader-Importer:	No
Recognized Trader-Exporter:	No
Importer of Spent Lead Acid Batteries:	No
Exporter of Spent Lead Acid Batteries:	No
Recycler Activity Without Storage:	No
Manifest Broker:	No
Sub-Part P Indicator:	No

Handler - Owner Operator:

Owner/Operator Indicator:	Operator
Owner/Operator Name:	GUILIANA DEFILIPPI
Legal Status:	Other
Date Became Current:	Not reported
Date Ended Current:	Not reported
Owner/Operator Address:	2121 WILSHIRE BLVD STE 101
Owner/Operator City,State,Zip:	SANTA MONICA, CA 90403
Owner/Operator Telephone:	310-828-0011
Owner/Operator Telephone Ext:	Not reported
Owner/Operator Fax:	Not reported
Owner/Operator Email:	Not reported
Owner/Operator Indicator:	Owner
Owner/Operator Name:	BABOK BARAVARIAN
Legal Status:	Other
Date Became Current:	Not reported
Date Ended Current:	Not reported
Owner/Operator Address:	151 ESPARTA WAY

Map ID
Direction
Distance
Elevation

MAP FINDINGS

Site

Database(s)

EDR ID Number
EPA ID Number

UNIVERSITY FOOT AND ANKLE INSTITUTE (Continued)

1024872798

Owner/Operator City,State,Zip: SANTA MONICA, CA 90402
Owner/Operator Telephone: 310-828-0011
Owner/Operator Telephone Ext: Not reported
Owner/Operator Fax: Not reported
Owner/Operator Email: Not reported

Historic Generators:

Receive Date: 20181204
Handler Name: UNIVERSITY FOOT AND ANKLE INSTITUTE
Federal Waste Generator Description: Not a generator, verified
State District Owner: Not reported
Large Quantity Handler of Universal Waste: No
Recognized Trader Importer: No
Recognized Trader Exporter: No
Spent Lead Acid Battery Importer: No
Spent Lead Acid Battery Exporter: No
Current Record: Yes
Non Storage Recycler Activity: Not reported
Electronic Manifest Broker: Not reported

List of NAICS Codes and Descriptions:

NAICS Code: 621391
NAICS Description: OFFICES OF PODIATRISTS

Facility Has Received Notices of Violations:

Violations: No Violations Found

Evaluation Action Summary:

Evaluations: No Evaluations Found

N102
West
1/8-1/4
0.197 mi.
1038 ft.

SURGERY CENTER OF THE PACIFIC
2121 WILSHIRE BLVD
SANTA MONICA, CA 90403
Site 6 of 7 in cluster N

RCRA NonGen / NLR **1025854882**
CAC003118493

Relative:
Higher
Actual:
195 ft.

RCRA NonGen / NLR:
Date Form Received by Agency: 20190923
Handler Name: SURGERY CENTER OF THE PACIFIC
Handler Address: 2121 WILSHIRE BLVD
Handler City,State,Zip: SANTA MONICA, CA 90403
EPA ID: CAC003035138
Contact Name: STEPHANIE CANADY
Contact Address: 2121 WILSHIRE BLVD
Contact City,State,Zip: SANTA MONICA, CA 90403
Contact Telephone: 310-576-7267
Contact Fax: Not reported
Contact Email: ROBIN.BYBEE@NORTH-STATE.COM
Contact Title: Not reported
EPA Region: 09
Land Type: Not reported
Federal Waste Generator Description: Not a generator, verified
Non-Notifier: Not reported
Biennial Report Cycle: Not reported
Accessibility: Not reported

Map ID
 Direction
 Distance
 Elevation

MAP FINDINGS

Site

Database(s)

EDR ID Number
 EPA ID Number

SURGERY CENTER OF THE PACIFIC (Continued)

1025854882

Active Site Indicator:	Not reported
State District Owner:	Not reported
State District:	Not reported
Mailing Address:	2121 WILSHIRE BLVD
Mailing City,State,Zip:	SANTA MONICA, CA 90403
Owner Name:	SURGERY CENTER OF THE PACIFIC
Owner Type:	Other
Operator Name:	STEPHANIE CANADY
Operator Type:	Other
Short-Term Generator Activity:	No
Importer Activity:	No
Mixed Waste Generator:	No
Transporter Activity:	No
Transfer Facility Activity:	No
Recycler Activity with Storage:	No
Small Quantity On-Site Burner Exemption:	No
Smelting Melting and Refining Furnace Exemption:	No
Underground Injection Control:	No
Off-Site Waste Receipt:	No
Universal Waste Indicator:	No
Universal Waste Destination Facility:	No
Federal Universal Waste:	No
Active Site Fed-Reg Treatment Storage and Disposal Facility:	Not reported
Active Site Converter Treatment storage and Disposal Facility:	Not reported
Active Site State-Reg Treatment Storage and Disposal Facility:	Not reported
Active Site State-Reg Handler:	---
Federal Facility Indicator:	Not reported
Hazardous Secondary Material Indicator:	N
Sub-Part K Indicator:	Not reported
Commercial TSD Indicator:	No
Treatment Storage and Disposal Type:	Not reported
2018 GPRA Permit Baseline:	Not on the Baseline
2018 GPRA Renewals Baseline:	Not on the Baseline
Permit Renewals Workload Universe:	Not reported
Permit Workload Universe:	Not reported
Permit Progress Universe:	Not reported
Post-Closure Workload Universe:	Not reported
Closure Workload Universe:	Not reported
202 GPRA Corrective Action Baseline:	No
Corrective Action Workload Universe:	No
Subject to Corrective Action Universe:	No
Non-TSDs Where RCRA CA has Been Imposed Universe:	No
TSDs Potentially Subject to CA Under 3004 (u)/(v) Universe:	No
TSDs Only Subject to CA under Discretionary Auth Universe:	No
Corrective Action Priority Ranking:	No NCAPS ranking
Environmental Control Indicator:	No
Institutional Control Indicator:	No
Human Exposure Controls Indicator:	N/A
Groundwater Controls Indicator:	N/A
Operating TSDF Universe:	Not reported
Full Enforcement Universe:	Not reported
Significant Non-Complier Universe:	No
Unaddressed Significant Non-Complier Universe:	No
Addressed Significant Non-Complier Universe:	No
Significant Non-Complier With a Compliance Schedule Universe:	No
Financial Assurance Required:	Not reported
Handler Date of Last Change:	20190927

Map ID
Direction
Distance
Elevation

MAP FINDINGS

Site

Database(s)

EDR ID Number
EPA ID Number

SURGERY CENTER OF THE PACIFIC (Continued)

1025854882

Recognized Trader-Importer: No
Recognized Trader-Exporter: No
Importer of Spent Lead Acid Batteries: No
Exporter of Spent Lead Acid Batteries: No
Recycler Activity Without Storage: No
Manifest Broker: No
Sub-Part P Indicator: No

Handler - Owner Operator:

Owner/Operator Indicator: Owner
Owner/Operator Name: SURGERY CENTER OF THE PACIFIC
Legal Status: Other
Date Became Current: Not reported
Date Ended Current: Not reported
Owner/Operator Address: 2121 WILSHIRE BLVD
Owner/Operator City,State,Zip: SANTA MONICA, CA 90403
Owner/Operator Telephone: 310-576-7267
Owner/Operator Telephone Ext: Not reported
Owner/Operator Fax: Not reported
Owner/Operator Email: Not reported

Owner/Operator Indicator: Operator
Owner/Operator Name: STEPHANIE CANADY
Legal Status: Other
Date Became Current: Not reported
Date Ended Current: Not reported
Owner/Operator Address: 2121 WILSHIRE BLVD
Owner/Operator City,State,Zip: SANTA MONICA, CA 90403
Owner/Operator Telephone: 310-576-7267
Owner/Operator Telephone Ext: Not reported
Owner/Operator Fax: Not reported
Owner/Operator Email: Not reported

Historic Generators:

Receive Date: 20190923
Handler Name: SURGERY CENTER OF THE PACIFIC
Federal Waste Generator Description: Not a generator, verified
State District Owner: Not reported
Large Quantity Handler of Universal Waste: No
Recognized Trader Importer: No
Recognized Trader Exporter: No
Spent Lead Acid Battery Importer: No
Spent Lead Acid Battery Exporter: No
Current Record: Yes
Non Storage Recycler Activity: Not reported
Electronic Manifest Broker: Not reported

List of NAICS Codes and Descriptions:

NAICS Code: 621111
NAICS Description: OFFICES OF PHYSICIANS (EXCEPT MENTAL HEALTH SPECIALISTS)

Facility Has Received Notices of Violations:

Violations: No Violations Found

Map ID
Direction
Distance
Elevation

MAP FINDINGS

Site

Database(s)

EDR ID Number
EPA ID Number

SURGERY CENTER OF THE PACIFIC (Continued)

1025854882

Evaluation Action Summary:

Evaluations: No Evaluations Found

Date Form Received by Agency: 20210506
Handler Name: SURGERY CENTER OF THE PACIFIC
Handler Address: 2121 WILSHIRE BLVD
Handler City,State,Zip: SANTA MONICA, CA 90403
EPA ID: CAC003118493
Contact Name: STEPHANIE MARTINEZ
Contact Address: 2121 WILSHIRE BLVD
Contact City,State,Zip: SANTA MONICA, CA 90403
Contact Telephone: 310-576-7267
Contact Fax: Not reported
Contact Email: KAREN.SEDANO@NORTH-STATE.COM
Contact Title: Not reported
EPA Region: 09
Land Type: Not reported
Federal Waste Generator Description: Not a generator, verified
Non-Notifier: Not reported
Biennial Report Cycle: Not reported
Accessibility: Not reported
Active Site Indicator: Not reported
State District Owner: Not reported
State District: Not reported
Mailing Address: 2121 WILSHIRE BLVD
Mailing City,State,Zip: SANTA MONICA, CA 90403
Owner Name: SURGERY CENTER OF THE PACIFIC
Owner Type: Other
Operator Name: STEPHANIE MARTINEZ
Operator Type: Other
Short-Term Generator Activity: No
Importer Activity: No
Mixed Waste Generator: No
Transporter Activity: No
Transfer Facility Activity: No
Recycler Activity with Storage: No
Small Quantity On-Site Burner Exemption: No
Smelting Melting and Refining Furnace Exemption: No
Underground Injection Control: No
Off-Site Waste Receipt: No
Universal Waste Indicator: No
Universal Waste Destination Facility: No
Federal Universal Waste: No
Active Site Fed-Reg Treatment Storage and Disposal Facility: Not reported
Active Site Converter Treatment storage and Disposal Facility: Not reported
Active Site State-Reg Treatment Storage and Disposal Facility: Not reported
Active Site State-Reg Handler: ---
Federal Facility Indicator: Not reported
Hazardous Secondary Material Indicator: N
Sub-Part K Indicator: Not reported
Commercial TSD Indicator: No
Treatment Storage and Disposal Type: Not reported
2018 GPRA Permit Baseline: Not on the Baseline
2018 GPRA Renewals Baseline: Not on the Baseline
Permit Renewals Workload Universe: Not reported
Permit Workload Universe: Not reported

Map ID
 Direction
 Distance
 Elevation

MAP FINDINGS

Site

Database(s)

EDR ID Number
 EPA ID Number

SURGERY CENTER OF THE PACIFIC (Continued)

1025854882

Permit Progress Universe:	Not reported
Post-Closure Workload Universe:	Not reported
Closure Workload Universe:	Not reported
202 GPRA Corrective Action Baseline:	No
Corrective Action Workload Universe:	No
Subject to Corrective Action Universe:	No
Non-TSDFs Where RCRA CA has Been Imposed Universe:	No
TSDFs Potentially Subject to CA Under 3004 (u)/(v) Universe:	No
TSDFs Only Subject to CA under Discretionary Auth Universe:	No
Corrective Action Priority Ranking:	No NCAPS ranking
Environmental Control Indicator:	No
Institutional Control Indicator:	No
Human Exposure Controls Indicator:	N/A
Groundwater Controls Indicator:	N/A
Operating TSDF Universe:	Not reported
Full Enforcement Universe:	Not reported
Significant Non-Complier Universe:	No
Unaddressed Significant Non-Complier Universe:	No
Addressed Significant Non-Complier Universe:	No
Significant Non-Complier With a Compliance Schedule Universe:	No
Financial Assurance Required:	Not reported
Handler Date of Last Change:	20210514
Recognized Trader-Importer:	No
Recognized Trader-Exporter:	No
Importer of Spent Lead Acid Batteries:	No
Exporter of Spent Lead Acid Batteries:	No
Recycler Activity Without Storage:	No
Manifest Broker:	No
Sub-Part P Indicator:	No

Handler - Owner Operator:

Owner/Operator Indicator:	Operator
Owner/Operator Name:	STEPHANIE MARTINEZ
Legal Status:	Other
Date Became Current:	Not reported
Date Ended Current:	Not reported
Owner/Operator Address:	2121 WILSHIRE BLVD
Owner/Operator City,State,Zip:	SANTA MONICA, CA 90403
Owner/Operator Telephone:	310-576-7267
Owner/Operator Telephone Ext:	Not reported
Owner/Operator Fax:	Not reported
Owner/Operator Email:	Not reported

Owner/Operator Indicator:	Owner
Owner/Operator Name:	SURGERY CENTER OF THE PACIFIC
Legal Status:	Other
Date Became Current:	Not reported
Date Ended Current:	Not reported
Owner/Operator Address:	2121 WILSHIRE BLVD
Owner/Operator City,State,Zip:	SANTA MONICA, CA 90403
Owner/Operator Telephone:	310-576-7267
Owner/Operator Telephone Ext:	Not reported
Owner/Operator Fax:	Not reported
Owner/Operator Email:	Not reported

Map ID
Direction
Distance
Elevation

MAP FINDINGS

Site

Database(s)

EDR ID Number
EPA ID Number

SURGERY CENTER OF THE PACIFIC (Continued)

1025854882

Historic Generators:

Receive Date: 20210506
Handler Name: SURGERY CENTER OF THE PACIFIC
Federal Waste Generator Description: Not a generator, verified
State District Owner: Not reported
Large Quantity Handler of Universal Waste: No
Recognized Trader Importer: No
Recognized Trader Exporter: No
Spent Lead Acid Battery Importer: No
Spent Lead Acid Battery Exporter: No
Current Record: Yes
Non Storage Recycler Activity: No
Electronic Manifest Broker: No

List of NAICS Codes and Descriptions:

NAICS Code: 621111
NAICS Description: OFFICES OF PHYSICIANS (EXCEPT MENTAL HEALTH SPECIALISTS)

Facility Has Received Notices of Violations:

Violations: No Violations Found

Evaluation Action Summary:

Evaluations: No Evaluations Found

Date Form Received by Agency: 20200727
Handler Name: SURGERY CENTER OF THE PACIFIC
Handler Address: 2121 WILSHIRE BLVD
Handler City,State,Zip: SANTA MONICA, CA 90403
EPA ID: CAC003076556
Contact Name: MARINA GROYSMAN
Contact Address: 2121 WILSHIRE BLVD
Contact City,State,Zip: SANTA MONICA, CA 90403
Contact Telephone: 213-880-9697
Contact Fax: Not reported
Contact Email: MARINA.GROYSMAN@SMOG-ORTHO.NET
Contact Title: Not reported
EPA Region: 09
Land Type: Not reported
Federal Waste Generator Description: Not a generator, verified
Non-Notifier: Not reported
Biennial Report Cycle: Not reported
Accessibility: Not reported
Active Site Indicator: Not reported
State District Owner: Not reported
State District: Not reported
Mailing Address: 2121 WILSHIRE BLVD
Mailing City,State,Zip: SANTA MONICA, CA 90403
Owner Name: SANTA MONICA SURGICAL PARTNERS LLC
Owner Type: Other
Operator Name: MARINA GROYSMAN
Operator Type: Other
Short-Term Generator Activity: No
Importer Activity: No
Mixed Waste Generator: No

Map ID
 Direction
 Distance
 Elevation

MAP FINDINGS

Site

Database(s)

EDR ID Number
 EPA ID Number

SURGERY CENTER OF THE PACIFIC (Continued)

1025854882

Transporter Activity:	No
Transfer Facility Activity:	No
Recycler Activity with Storage:	No
Small Quantity On-Site Burner Exemption:	No
Smelting Melting and Refining Furnace Exemption:	No
Underground Injection Control:	No
Off-Site Waste Receipt:	No
Universal Waste Indicator:	No
Universal Waste Destination Facility:	No
Federal Universal Waste:	No
Active Site Fed-Reg Treatment Storage and Disposal Facility:	Not reported
Active Site Converter Treatment storage and Disposal Facility:	Not reported
Active Site State-Reg Treatment Storage and Disposal Facility:	Not reported
Active Site State-Reg Handler:	---
Federal Facility Indicator:	Not reported
Hazardous Secondary Material Indicator:	N
Sub-Part K Indicator:	Not reported
Commercial TSD Indicator:	No
Treatment Storage and Disposal Type:	Not reported
2018 GPRA Permit Baseline:	Not on the Baseline
2018 GPRA Renewals Baseline:	Not on the Baseline
Permit Renewals Workload Universe:	Not reported
Permit Workload Universe:	Not reported
Permit Progress Universe:	Not reported
Post-Closure Workload Universe:	Not reported
Closure Workload Universe:	Not reported
202 GPRA Corrective Action Baseline:	No
Corrective Action Workload Universe:	No
Subject to Corrective Action Universe:	No
Non-TSDFs Where RCRA CA has Been Imposed Universe:	No
TSDFs Potentially Subject to CA Under 3004 (u)/(v) Universe:	No
TSDFs Only Subject to CA under Discretionary Auth Universe:	No
Corrective Action Priority Ranking:	No NCAPS ranking
Environmental Control Indicator:	No
Institutional Control Indicator:	No
Human Exposure Controls Indicator:	N/A
Groundwater Controls Indicator:	N/A
Operating TSDF Universe:	Not reported
Full Enforcement Universe:	Not reported
Significant Non-Complier Universe:	No
Unaddressed Significant Non-Complier Universe:	No
Addressed Significant Non-Complier Universe:	No
Significant Non-Complier With a Compliance Schedule Universe:	No
Financial Assurance Required:	Not reported
Handler Date of Last Change:	20200814
Recognized Trader-Importer:	No
Recognized Trader-Exporter:	No
Importer of Spent Lead Acid Batteries:	No
Exporter of Spent Lead Acid Batteries:	No
Recycler Activity Without Storage:	No
Manifest Broker:	No
Sub-Part P Indicator:	No

Handler - Owner Operator:

Owner/Operator Indicator:

Owner/Operator Name:

Owner

SANTA MONICA SURGICAL PARTNERS LLC

Map ID
Direction
Distance
Elevation

MAP FINDINGS

Site

Database(s)

EDR ID Number
EPA ID Number

SURGERY CENTER OF THE PACIFIC (Continued)

1025854882

Legal Status: Other
Date Became Current: Not reported
Date Ended Current: Not reported
Owner/Operator Address: 2121 WILSHIRE BLVD
Owner/Operator City,State,Zip: SANTA MONICA, CA 90403
Owner/Operator Telephone: 310-576-7267
Owner/Operator Telephone Ext: Not reported
Owner/Operator Fax: Not reported
Owner/Operator Email: Not reported

Owner/Operator Indicator: Operator
Owner/Operator Name: MARINA GROYSMAN
Legal Status: Other
Date Became Current: Not reported
Date Ended Current: Not reported
Owner/Operator Address: 2121 WILSHIRE BLVD
Owner/Operator City,State,Zip: SANTA MONICA, CA 90403
Owner/Operator Telephone: 213-880-9697
Owner/Operator Telephone Ext: Not reported
Owner/Operator Fax: Not reported
Owner/Operator Email: Not reported

Historic Generators:

Receive Date: 20200727
Handler Name: SURGERY CENTER OF THE PACIFIC
Federal Waste Generator Description: Not a generator, verified
State District Owner: Not reported
Large Quantity Handler of Universal Waste: No
Recognized Trader Importer: No
Recognized Trader Exporter: No
Spent Lead Acid Battery Importer: No
Spent Lead Acid Battery Exporter: No
Current Record: Yes
Non Storage Recycler Activity: Not reported
Electronic Manifest Broker: Not reported

List of NAICS Codes and Descriptions:

NAICS Code: 621399
NAICS Description: OFFICES OF ALL OTHER MISCELLANEOUS HEALTH PRACTITIONERS

Facility Has Received Notices of Violations:

Violations: No Violations Found

Evaluation Action Summary:

Evaluations: No Evaluations Found

Map ID
 Direction
 Distance
 Elevation

MAP FINDINGS

Site

Database(s)

EDR ID Number
 EPA ID Number

<p>N103 WNW 1/8-1/4 0.198 mi. 1043 ft.</p>	<p>DANIEL RICHARDS 1138 23RD ST SANTA MONICA, CA 90403</p> <p>Site 7 of 7 in cluster N</p>	<p>RCRA NonGen / NLR</p>	<p>1026485862 CAC003092006</p>
<p>Relative: Higher</p> <p>Actual: 202 ft.</p>	<p>RCRA NonGen / NLR:</p> <p>Date Form Received by Agency: 20201109</p> <p>Handler Name: DANIEL RICHARDS</p> <p>Handler Address: 1138 23RD ST</p> <p>Handler City,State,Zip: SANTA MONICA, CA 90403</p> <p>EPA ID: CAC003092006</p> <p>Contact Name: DANIEL RICHARDS</p> <p>Contact Address: 1138 23RD ST</p> <p>Contact City,State,Zip: SANTA MONICA, CA 90403</p> <p>Contact Telephone: 310-968-1264</p> <p>Contact Fax: Not reported</p> <p>Contact Email: KARLA@SUPERIORENV.COM</p> <p>Contact Title: Not reported</p> <p>EPA Region: 09</p> <p>Land Type: Not reported</p> <p>Federal Waste Generator Description: Not a generator, verified</p> <p>Non-Notifier: Not reported</p> <p>Biennial Report Cycle: Not reported</p> <p>Accessibility: Not reported</p> <p>Active Site Indicator: Not reported</p> <p>State District Owner: Not reported</p> <p>State District: Not reported</p> <p>Mailing Address: 1138 23RD ST</p> <p>Mailing City,State,Zip: SANTA MONICA, CA 90403</p> <p>Owner Name: DANIEL RICHARDS</p> <p>Owner Type: Other</p> <p>Operator Name: DANIEL RICHARDS</p> <p>Operator Type: Other</p> <p>Short-Term Generator Activity: No</p> <p>Importer Activity: No</p> <p>Mixed Waste Generator: No</p> <p>Transporter Activity: No</p> <p>Transfer Facility Activity: No</p> <p>Recycler Activity with Storage: No</p> <p>Small Quantity On-Site Burner Exemption: No</p> <p>Smelting Melting and Refining Furnace Exemption: No</p> <p>Underground Injection Control: No</p> <p>Off-Site Waste Receipt: No</p> <p>Universal Waste Indicator: No</p> <p>Universal Waste Destination Facility: No</p> <p>Federal Universal Waste: No</p> <p>Active Site Fed-Reg Treatment Storage and Disposal Facility: Not reported</p> <p>Active Site Converter Treatment storage and Disposal Facility: Not reported</p> <p>Active Site State-Reg Treatment Storage and Disposal Facility: Not reported</p> <p>Active Site State-Reg Handler: ---</p> <p>Federal Facility Indicator: Not reported</p> <p>Hazardous Secondary Material Indicator: N</p> <p>Sub-Part K Indicator: Not reported</p> <p>Commercial TSD Indicator: No</p> <p>Treatment Storage and Disposal Type: Not reported</p> <p>2018 GPRP Permit Baseline: Not on the Baseline</p> <p>2018 GPRP Renewals Baseline: Not on the Baseline</p> <p>Permit Renewals Workload Universe: Not reported</p>		

Map ID
Direction
Distance
Elevation

MAP FINDINGS

Site

Database(s)

EDR ID Number
EPA ID Number

DANIEL RICHARDS (Continued)

1026485862

Permit Workload Universe:	Not reported
Permit Progress Universe:	Not reported
Post-Closure Workload Universe:	Not reported
Closure Workload Universe:	Not reported
202 GPRA Corrective Action Baseline:	No
Corrective Action Workload Universe:	No
Subject to Corrective Action Universe:	No
Non-TSDFs Where RCRA CA has Been Imposed Universe:	No
TSDFs Potentially Subject to CA Under 3004 (u)/(v) Universe:	No
TSDFs Only Subject to CA under Discretionary Auth Universe:	No
Corrective Action Priority Ranking:	No NCAPS ranking
Environmental Control Indicator:	No
Institutional Control Indicator:	No
Human Exposure Controls Indicator:	N/A
Groundwater Controls Indicator:	N/A
Operating TSDF Universe:	Not reported
Full Enforcement Universe:	Not reported
Significant Non-Complier Universe:	No
Unaddressed Significant Non-Complier Universe:	No
Addressed Significant Non-Complier Universe:	No
Significant Non-Complier With a Compliance Schedule Universe:	No
Financial Assurance Required:	Not reported
Handler Date of Last Change:	20201117
Recognized Trader-Importer:	No
Recognized Trader-Exporter:	No
Importer of Spent Lead Acid Batteries:	No
Exporter of Spent Lead Acid Batteries:	No
Recycler Activity Without Storage:	No
Manifest Broker:	No
Sub-Part P Indicator:	No

Handler - Owner Operator:

Owner/Operator Indicator:	Operator
Owner/Operator Name:	DANIEL RICHARDS
Legal Status:	Other
Date Became Current:	Not reported
Date Ended Current:	Not reported
Owner/Operator Address:	1138 23RD ST
Owner/Operator City,State,Zip:	SANTA MONICA, CA 90403
Owner/Operator Telephone:	310-968-1264
Owner/Operator Telephone Ext:	Not reported
Owner/Operator Fax:	Not reported
Owner/Operator Email:	Not reported

Owner/Operator Indicator:	Owner
Owner/Operator Name:	DANIEL RICHARDS
Legal Status:	Other
Date Became Current:	Not reported
Date Ended Current:	Not reported
Owner/Operator Address:	1138 23RD ST
Owner/Operator City,State,Zip:	SANTA MONICA, CA 90403
Owner/Operator Telephone:	310-968-1264
Owner/Operator Telephone Ext:	Not reported
Owner/Operator Fax:	Not reported
Owner/Operator Email:	Not reported

Map ID
Direction
Distance
Elevation

MAP FINDINGS

Site

Database(s)

EDR ID Number
EPA ID Number

DANIEL RICHARDS (Continued)

1026485862

Historic Generators:

Receive Date: 20201109
Handler Name: DANIEL RICHARDS
Federal Waste Generator Description: Not a generator, verified
State District Owner: Not reported
Large Quantity Handler of Universal Waste: No
Recognized Trader Importer: No
Recognized Trader Exporter: No
Spent Lead Acid Battery Importer: No
Spent Lead Acid Battery Exporter: No
Current Record: Yes
Non Storage Recycler Activity: Not reported
Electronic Manifest Broker: Not reported

List of NAICS Codes and Descriptions:

NAICS Code: 56299
NAICS Description: ALL OTHER WASTE MANAGEMENT SERVICES

Facility Has Received Notices of Violations:

Violations: No Violations Found

Evaluation Action Summary:

Evaluations: No Evaluations Found

R104
SSW
1/8-1/4
0.200 mi.
1058 ft.

**UCLA HEMATOLOGY ONCOLOGY SANTA MONICA
2020 SANTA MONICA BLVD STE 600
SANTA MONICA, CA 90404**

**RCRA NonGen / NLR 1024845284
CAL000398290**

Site 1 of 10 in cluster R

**Relative:
Lower
Actual:
151 ft.**

RCRA NonGen / NLR:
Date Form Received by Agency: 20140630
Handler Name: UCLA HEMATOLOGY ONCOLOGY SANTA MONICA
Handler Address: 2020 SANTA MONICA BLVD STE 600
Handler City,State,Zip: SANTA MONICA, CA 90404
EPA ID: CAL000398290
Contact Name: ROBERT NAVARRETE
Contact Address: 2020 SANTA MONICA BLVD STE 600
Contact City,State,Zip: SANTA MONICA, CA 90404
Contact Telephone: 310-633-8400
Contact Fax: Not reported
Contact Email: RNAVARRETE@MEDNET.UCLA.EDU
Contact Title: Not reported
EPA Region: 09
Land Type: Not reported
Federal Waste Generator Description: Not a generator, verified
Non-Notifier: Not reported
Biennial Report Cycle: Not reported
Accessibility: Not reported
Active Site Indicator: Handler Activities
State District Owner: Not reported
State District: Not reported
Mailing Address: 2020 SANTA MONICA BLVD STE 600
Mailing City,State,Zip: SANTA MONICA, CA 90404
Owner Name: UC REGENTS/ SANTA MONICA ONCOL

Map ID
 Direction
 Distance
 Elevation

MAP FINDINGS

Site

Database(s)

EDR ID Number
 EPA ID Number

UCLA HEMATOLOGY ONCOLOGY SANTA MONICA (Continued)

1024845284

Owner Type:	Other
Operator Name:	ROBERT NAVARRETE
Operator Type:	Other
Short-Term Generator Activity:	No
Importer Activity:	No
Mixed Waste Generator:	No
Transporter Activity:	No
Transfer Facility Activity:	No
Recycler Activity with Storage:	No
Small Quantity On-Site Burner Exemption:	No
Smelting Melting and Refining Furnace Exemption:	No
Underground Injection Control:	No
Off-Site Waste Receipt:	No
Universal Waste Indicator:	Yes
Universal Waste Destination Facility:	Yes
Federal Universal Waste:	No
Active Site Fed-Reg Treatment Storage and Disposal Facility:	Not reported
Active Site Converter Treatment storage and Disposal Facility:	Not reported
Active Site State-Reg Treatment Storage and Disposal Facility:	Not reported
Active Site State-Reg Handler:	---
Federal Facility Indicator:	Not reported
Hazardous Secondary Material Indicator:	N
Sub-Part K Indicator:	Not reported
Commercial TSD Indicator:	No
Treatment Storage and Disposal Type:	Not reported
2018 GPRA Permit Baseline:	Not on the Baseline
2018 GPRA Renewals Baseline:	Not on the Baseline
Permit Renewals Workload Universe:	Not reported
Permit Workload Universe:	Not reported
Permit Progress Universe:	Not reported
Post-Closure Workload Universe:	Not reported
Closure Workload Universe:	Not reported
202 GPRA Corrective Action Baseline:	No
Corrective Action Workload Universe:	No
Subject to Corrective Action Universe:	No
Non-TSDs Where RCRA CA has Been Imposed Universe:	No
TSDs Potentially Subject to CA Under 3004 (u)/(v) Universe:	No
TSDs Only Subject to CA under Discretionary Auth Universe:	No
Corrective Action Priority Ranking:	No NCAPS ranking
Environmental Control Indicator:	No
Institutional Control Indicator:	No
Human Exposure Controls Indicator:	N/A
Groundwater Controls Indicator:	N/A
Operating TSD Universe:	Not reported
Full Enforcement Universe:	Not reported
Significant Non-Complier Universe:	No
Unaddressed Significant Non-Complier Universe:	No
Addressed Significant Non-Complier Universe:	No
Significant Non-Complier With a Compliance Schedule Universe:	No
Financial Assurance Required:	Not reported
Handler Date of Last Change:	20180906
Recognized Trader-Importer:	No
Recognized Trader-Exporter:	No
Importer of Spent Lead Acid Batteries:	No
Exporter of Spent Lead Acid Batteries:	No
Recycler Activity Without Storage:	No
Manifest Broker:	No

Map ID
Direction
Distance
Elevation

MAP FINDINGS

Site

Database(s)

EDR ID Number
EPA ID Number

UCLA HEMATOLOGY ONCOLOGY SANTA MONICA (Continued)

1024845284

Sub-Part P Indicator: No

Handler - Owner Operator:

Owner/Operator Indicator: Owner
Owner/Operator Name: UC REGENTS/ SANTA MONICA ONCOL
Legal Status: Other
Date Became Current: Not reported
Date Ended Current: Not reported
Owner/Operator Address: 2020 SANTA MONICA BLVD STE 600
Owner/Operator City,State,Zip: SANTA MONICA, CA 90404
Owner/Operator Telephone: 310-633-8400
Owner/Operator Telephone Ext: Not reported
Owner/Operator Fax: Not reported
Owner/Operator Email: Not reported

Owner/Operator Indicator: Operator
Owner/Operator Name: ROBERT NAVARRETE
Legal Status: Other
Date Became Current: Not reported
Date Ended Current: Not reported
Owner/Operator Address: 2020 SANTA MONICA BLVD STE 600
Owner/Operator City,State,Zip: SANTA MONICA, CA 90404
Owner/Operator Telephone: 310-633-8400
Owner/Operator Telephone Ext: Not reported
Owner/Operator Fax: Not reported
Owner/Operator Email: Not reported

Historic Generators:

Receive Date: 20140630
Handler Name: UCLA HEMATOLOGY ONCOLOGY SANTA MONICA
Federal Waste Generator Description: Not a generator, verified
State District Owner: Not reported
Large Quantity Handler of Universal Waste: No
Recognized Trader Importer: No
Recognized Trader Exporter: No
Spent Lead Acid Battery Importer: No
Spent Lead Acid Battery Exporter: No
Current Record: Yes
Non Storage Recycler Activity: Not reported
Electronic Manifest Broker: Not reported

List of NAICS Codes and Descriptions:

NAICS Code: 325199
NAICS Description: ALL OTHER BASIC ORGANIC CHEMICAL MANUFACTURING

Facility Has Received Notices of Violations:

Violations: No Violations Found

Evaluation Action Summary:

Evaluations: No Evaluations Found

MAP FINDINGS

Map ID
Direction
Distance
Elevation

Site

Database(s)

EDR ID Number
EPA ID Number

<p>R105 SSW 1/8-1/4 0.200 mi. 1058 ft.</p>	<p>UCLA PATHOLOGY OUTREACH HISTOLOGY LABORATORY 2020 SANTA MONICA BLVD STE 590 SANTA MONICA, CA 90404</p> <p>Site 2 of 10 in cluster R</p>	<p>CA CERS HAZ WASTE CA HAZNET CA CERS CA HWTS</p>	<p>S113803916 N/A</p>
---	--	--	---

Relative:
Lower
Actual:
151 ft.

<p>Relative: Lower Actual: 151 ft.</p>	<p>CERS HAZ WASTE:</p> <p>Name: UCLA PATHOLOGY OUTREACH HISTOLOGY LABORATORY Address: 2020 SANTA MONICA BLVD STE 590 City,State,Zip: SANTA MONICA, CA 90404 Site ID: 78529 CERS ID: 10455088 CERS Description: Hazardous Waste Generator</p> <p>HAZNET:</p> <p>Name: UCLA PATHOLOGY OUTREACH HISTOLOGY LABORATORY Address: 2020 SANTA MONICA BLVD STE 590 Address 2: Not reported City,State,Zip: SANTA MONICA, CA 904042023 Contact: RICHARD PUCCI Telephone: 3102673607 Mailing Name: Not reported Mailing Address: 2020 SANTA MONICA BLVD</p> <p>Year: 2019 Gepaid: CAR000224097 TSD EPA ID: CAD008364432 CA Waste Code: 551 - Laboratory waste chemicals Disposal Method: H141 - Storage, Bulking, And/Or Transfer Off Site--No Treatment/Reovery (H010-H129) Or (H131-H135) Tons: 0.07750</p> <p>Year: 2019 Gepaid: CAR000224097 TSD EPA ID: CAD008364432 CA Waste Code: 214 - Unspecified solvent mixture Disposal Method: H141 - Storage, Bulking, And/Or Transfer Off Site--No Treatment/Reovery (H010-H129) Or (H131-H135) Tons: 0.13850</p> <p>Year: 2018 Gepaid: CAR000224097 TSD EPA ID: CAD008364432 CA Waste Code: 214 - Unspecified solvent mixture Disposal Method: H061 - Fuel Blending Prior To Energy Recovery At Another Site Tons: 0.30800</p> <p>Year: 2018 Gepaid: CAR000224097 TSD EPA ID: CAD008364432 CA Waste Code: 551 - Laboratory waste chemicals Disposal Method: H141 - Storage, Bulking, And/Or Transfer Off Site--No Treatment/Reovery (H010-H129) Or (H131-H135) Tons: 0.05050</p> <p>Year: 2017 Gepaid: CAR000224097 TSD EPA ID: CAD008364432 CA Waste Code: 132 - Aqueous solution with metals (< restricted levels and (Alkaline</p>
--	--

Map ID
Direction
Distance
Elevation

MAP FINDINGS

Site

Database(s)

EDR ID Number
EPA ID Number

UCLA PATHOLOGY OUTREACH HISTOLOGY LABORATORY (Continued)

S113803916

Disposal Method: solution (pH >= 12.5) with metals))
H141 - Storage, Bulking, And/Or Transfer Off Site--No
Treatment/Reovery (H010-H129) Or (H131-H135)

Tons: 0.006

Year: 2017
Gepaid: CAR000224097
TSD EPA ID: CAD008364432
CA Waste Code: 214 - Unspecified solvent mixture
Disposal Method: H061 - Fuel Blending Prior To Energy Recovery At Another Site
Tons: 1.7385

Year: 2017
Gepaid: CAR000224097
TSD EPA ID: CAD008364432
CA Waste Code: 214 - Unspecified solvent mixture
Disposal Method: H141 - Storage, Bulking, And/Or Transfer Off Site--No
Treatment/Reovery (H010-H129) Or (H131-H135)
Tons: 0.099

Year: 2017
Gepaid: CAR000224097
TSD EPA ID: CAD008364432
CA Waste Code: 551 - Laboratory waste chemicals
Disposal Method: H141 - Storage, Bulking, And/Or Transfer Off Site--No
Treatment/Reovery (H010-H129) Or (H131-H135)
Tons: 0.1405

Year: 2017
Gepaid: CAR000224097
TSD EPA ID: CAD008364432
CA Waste Code: 791 - Liquids with pH <= 2
Disposal Method: H141 - Storage, Bulking, And/Or Transfer Off Site--No
Treatment/Reovery (H010-H129) Or (H131-H135)
Tons: 0.038

Year: 2016
Gepaid: CAR000224097
TSD EPA ID: CAD008364432
CA Waste Code: 214 - Unspecified solvent mixture
Disposal Method: H061 - Fuel Blending Prior To Energy Recovery At Another Site
Tons: 1.635

[Click this hyperlink](#) while viewing on your computer to access
19 additional CA HAZNET: record(s) in the EDR Site Report.

Additional Info:

Year: 2012
Gen EPA ID: CAR000224097

Shipment Date: 20121210
Creation Date: 3/7/2013 22:15:08
Receipt Date: 20121212
Manifest ID: 010793982JJK
Trans EPA ID: MNS000110924
Trans Name: STERICYCLE SPECIALTY WASTE SOLUTIONS INC

Map ID
Direction
Distance
Elevation

MAP FINDINGS

Site

Database(s)

EDR ID Number
EPA ID Number

UCLA PATHOLOGY OUTREACH HISTOLOGY LABORATORY (Continued)

S113803916

Trans 2 EPA ID: Not reported
Trans 2 Name: Not reported
TSDf EPA ID: CAD044429835
Trans Name: CLEAN HARBORS WILMINGTON LLC
TSDf Alt EPA ID: Not reported
TSDf Alt Name: Not reported
Waste Code Description: 214 - Unspecified solvent mixture
RCRA Code: F003
Meth Code: H141 - Storage, Bulking, And/Or Transfer Off Site--No Treatment/Reovery (H010-H129) Or (H131-H135)

Quantity Tons: 0.054
Waste Quantity: 15
Quantity Unit: G
Additional Code 1: D001
Additional Code 2: Not reported
Additional Code 3: Not reported
Additional Code 4: Not reported
Additional Code 5: Not reported

Shipment Date: 20121203
Creation Date: 2/17/2013 22:15:06
Receipt Date: 20121205
Manifest ID: 010793896JJK
Trans EPA ID: MNS000110924
Trans Name: STERICYCLE SPECIALTY WASTE SOLUTIONS INC
Trans 2 EPA ID: Not reported
Trans 2 Name: Not reported
TSDf EPA ID: CAD044429835
Trans Name: CLEAN HARBORS WILMINGTON LLC
TSDf Alt EPA ID: Not reported
TSDf Alt Name: Not reported
Waste Code Description: 214 - Unspecified solvent mixture
RCRA Code: F003
Meth Code: H141 - Storage, Bulking, And/Or Transfer Off Site--No Treatment/Reovery (H010-H129) Or (H131-H135)

Quantity Tons: 0.054
Waste Quantity: 15
Quantity Unit: G
Additional Code 1: D001
Additional Code 2: Not reported
Additional Code 3: Not reported
Additional Code 4: Not reported
Additional Code 5: Not reported

Shipment Date: 20121126
Creation Date: 2/15/2013 22:15:22
Receipt Date: 20121128
Manifest ID: 010793895JJK
Trans EPA ID: MNS000110924
Trans Name: STERICYCLE SPECIALTY WASTE SOLUTIONS INC
Trans 2 EPA ID: Not reported
Trans 2 Name: Not reported
TSDf EPA ID: CAD044429835
Trans Name: CLEAN HARBORS WILMINGTON LLC
TSDf Alt EPA ID: Not reported
TSDf Alt Name: Not reported
Waste Code Description: 214 - Unspecified solvent mixture

Map ID
Direction
Distance
Elevation

MAP FINDINGS

Site

Database(s)

EDR ID Number
EPA ID Number

UCLA PATHOLOGY OUTREACH HISTOLOGY LABORATORY (Continued)

S113803916

RCRA Code: F003
Meth Code: H141 - Storage, Bulking, And/Or Transfer Off Site--No Treatment/Reovery (H010-H129) Or (H131-H135)
Quantity Tons: 0.054
Waste Quantity: 15
Quantity Unit: G
Additional Code 1: D001
Additional Code 2: Not reported
Additional Code 3: Not reported
Additional Code 4: Not reported
Additional Code 5: Not reported

Shipment Date: 20121119
Creation Date: 2/15/2013 22:15:11
Receipt Date: 20121121
Manifest ID: 010793893JJK
Trans EPA ID: MNS000110924
Trans Name: STERICYCLE SPECIALTY WASTE SOLUTIONS INC
Trans 2 EPA ID: Not reported
Trans 2 Name: Not reported
TSDf EPA ID: CAD044429835
Trans Name: CLEAN HARBORS WILMINGTON LLC
TSDf Alt EPA ID: Not reported
TSDf Alt Name: Not reported
Waste Code Description: 214 - Unspecified solvent mixture
RCRA Code: F003
Meth Code: H141 - Storage, Bulking, And/Or Transfer Off Site--No Treatment/Reovery (H010-H129) Or (H131-H135)

Quantity Tons: 0.054
Waste Quantity: 15
Quantity Unit: G
Additional Code 1: D001
Additional Code 2: Not reported
Additional Code 3: Not reported
Additional Code 4: Not reported
Additional Code 5: Not reported

Shipment Date: 20121105
Creation Date: 2/15/2013 22:15:11
Receipt Date: 20121107
Manifest ID: 010793892JJK
Trans EPA ID: MNS000110924
Trans Name: STERICYCLE SPECIALTY WASTE SOLUTIONS INC
Trans 2 EPA ID: Not reported
Trans 2 Name: Not reported
TSDf EPA ID: CAD044429835
Trans Name: CLEAN HARBORS WILMINGTON LLC
TSDf Alt EPA ID: Not reported
TSDf Alt Name: Not reported
Waste Code Description: 214 - Unspecified solvent mixture
RCRA Code: F003
Meth Code: H141 - Storage, Bulking, And/Or Transfer Off Site--No Treatment/Reovery (H010-H129) Or (H131-H135)

Quantity Tons: 0.054
Waste Quantity: 15
Quantity Unit: G
Additional Code 1: D001

Map ID
Direction
Distance
Elevation

MAP FINDINGS

Site

Database(s)

EDR ID Number
EPA ID Number

UCLA PATHOLOGY OUTREACH HISTOLOGY LABORATORY (Continued)

S113803916

Additional Code 2:	Not reported
Additional Code 3:	Not reported
Additional Code 4:	Not reported
Additional Code 5:	Not reported
Shipment Date:	20121029
Creation Date:	1/9/2013 22:15:27
Receipt Date:	20121031
Manifest ID:	009966496JJK
Trans EPA ID:	MNS000110924
Trans Name:	STERICYCLE SPECIALTY WASTE SOLUTIONS INC
Trans 2 EPA ID:	Not reported
Trans 2 Name:	Not reported
TSDf EPA ID:	CAD044429835
Trans Name:	CLEAN HARBORS WILMINGTON LLC
TSDf Alt EPA ID:	Not reported
TSDf Alt Name:	Not reported
Waste Code Description:	214 - Unspecified solvent mixture
RCRA Code:	F003
Meth Code:	H141 - Storage, Bulking, And/Or Transfer Off Site--No Treatment/Reovery (H010-H129) Or (H131-H135)
Quantity Tons:	0.054
Waste Quantity:	15
Quantity Unit:	G
Additional Code 1:	D001
Additional Code 2:	Not reported
Additional Code 3:	Not reported
Additional Code 4:	Not reported
Additional Code 5:	Not reported
Shipment Date:	20121022
Creation Date:	1/5/2013 22:15:26
Receipt Date:	20121024
Manifest ID:	009966497JJK
Trans EPA ID:	MNS000110924
Trans Name:	STERICYCLE SPECIALTY WASTE SOLUTIONS INC
Trans 2 EPA ID:	Not reported
Trans 2 Name:	Not reported
TSDf EPA ID:	CAD044429835
Trans Name:	CLEAN HARBORS WILMINGTON LLC
TSDf Alt EPA ID:	Not reported
TSDf Alt Name:	Not reported
Waste Code Description:	214 - Unspecified solvent mixture
RCRA Code:	F003
Meth Code:	H141 - Storage, Bulking, And/Or Transfer Off Site--No Treatment/Reovery (H010-H129) Or (H131-H135)
Quantity Tons:	0.054
Waste Quantity:	15
Quantity Unit:	G
Additional Code 1:	D001
Additional Code 2:	Not reported
Additional Code 3:	Not reported
Additional Code 4:	Not reported
Additional Code 5:	Not reported
Shipment Date:	20121015
Creation Date:	1/5/2013 22:15:31

Map ID
Direction
Distance
Elevation

MAP FINDINGS

Site

Database(s)

EDR ID Number
EPA ID Number

UCLA PATHOLOGY OUTREACH HISTOLOGY LABORATORY (Continued)

S113803916

Receipt Date: 20121017
Manifest ID: 009966498JJK
Trans EPA ID: MNS000110924
Trans Name: STERICYCLE SPECIALTY WASTE SOLUTIONS INC
Trans 2 EPA ID: Not reported
Trans 2 Name: Not reported
TSDf EPA ID: CAD044429835
Trans Name: CLEAN HARBORS WILMINGTON LLC
TSDf Alt EPA ID: Not reported
TSDf Alt Name: Not reported
Waste Code Description: 214 - Unspecified solvent mixture
RCRA Code: F003
Meth Code: H141 - Storage, Bulking, And/Or Transfer Off Site--No Treatment/Reovery (H010-H129) Or (H131-H135)

Quantity Tons: 0.054
Waste Quantity: 15
Quantity Unit: G
Additional Code 1: D001
Additional Code 2: Not reported
Additional Code 3: Not reported
Additional Code 4: Not reported
Additional Code 5: Not reported

Shipment Date: 20121008
Creation Date: 1/5/2013 22:15:31
Receipt Date: 20121010
Manifest ID: 009966499JJK
Trans EPA ID: MNS000110924
Trans Name: STERICYCLE SPECIALTY WASTE SOLUTIONS INC
Trans 2 EPA ID: Not reported
Trans 2 Name: Not reported
TSDf EPA ID: CAD044429835
Trans Name: CLEAN HARBORS WILMINGTON LLC
TSDf Alt EPA ID: Not reported
TSDf Alt Name: Not reported
Waste Code Description: 214 - Unspecified solvent mixture
RCRA Code: F003
Meth Code: H141 - Storage, Bulking, And/Or Transfer Off Site--No Treatment/Reovery (H010-H129) Or (H131-H135)

Quantity Tons: 0.054
Waste Quantity: 15
Quantity Unit: G
Additional Code 1: D001
Additional Code 2: Not reported
Additional Code 3: Not reported
Additional Code 4: Not reported
Additional Code 5: Not reported

Shipment Date: 20121001
Creation Date: 1/9/2013 22:15:17
Receipt Date: 20121003
Manifest ID: 009966500JJK
Trans EPA ID: MNS000110924
Trans Name: STERICYCLE SPECIALTY WASTE SOLUTIONS INC
Trans 2 EPA ID: Not reported
Trans 2 Name: Not reported
TSDf EPA ID: CAD044429835

Map ID
Direction
Distance
Elevation

MAP FINDINGS

Site

Database(s)

EDR ID Number
EPA ID Number

UCLA PATHOLOGY OUTREACH HISTOLOGY LABORATORY (Continued)

S113803916

Trans Name: CLEAN HARBORS WILMINGTON LLC
TSDf Alt EPA ID: Not reported
TSDf Alt Name: Not reported
Waste Code Description: 214 - Unspecified solvent mixture
RCRA Code: F003
Meth Code: H141 - Storage, Bulking, And/Or Transfer Off Site--No Treatment/Reovery (H010-H129) Or (H131-H135)
Quantity Tons: 0.054
Waste Quantity: 15
Quantity Unit: G
Additional Code 1: D001
Additional Code 2: Not reported
Additional Code 3: Not reported
Additional Code 4: Not reported
Additional Code 5: Not reported

Additional Info:

Year: 2017
Gen EPA ID: CAR000224097

Shipment Date: 20171220
Creation Date: 8/7/2018 18:30:18
Receipt Date: 20171221
Manifest ID: 018039921JJK
Trans EPA ID: MNS000110924
Trans Name: STERICYCLE SPECIALTY WASTE SOLUTIONS INC (LA)
Trans 2 EPA ID: Not reported
Trans 2 Name: Not reported
TSDf EPA ID: CAD008364432
Trans Name: RHO-CHEM LLC
TSDf Alt EPA ID: Not reported
TSDf Alt Name: Not reported
Waste Code Description: 214 - Unspecified solvent mixture
RCRA Code: F003
Meth Code: H061 - Fuel Blending Prior To Energy Recovery At Another Site
Quantity Tons: 0.043
Waste Quantity: 86
Quantity Unit: P
Additional Code 1: D001
Additional Code 2: Not reported
Additional Code 3: Not reported
Additional Code 4: Not reported
Additional Code 5: Not reported

Shipment Date: 20171213
Creation Date: 6/13/2018 18:30:46
Receipt Date: 20171214
Manifest ID: 018247976JJK
Trans EPA ID: MNS000110924
Trans Name: STERICYCLE SPECIALTY WASTE SOLUTIONS INC (LA)
Trans 2 EPA ID: Not reported
Trans 2 Name: Not reported
TSDf EPA ID: CAD008364432
Trans Name: RHO-CHEM LLC
TSDf Alt EPA ID: Not reported
TSDf Alt Name: Not reported
Waste Code Description: 214 - Unspecified solvent mixture

Map ID
Direction
Distance
Elevation

MAP FINDINGS

Site

Database(s)

EDR ID Number
EPA ID Number

UCLA PATHOLOGY OUTREACH HISTOLOGY LABORATORY (Continued)

S113803916

RCRA Code: F003
Meth Code: H061 - Fuel Blending Prior To Energy Recovery At Another Site
Quantity Tons: 0.0355
Waste Quantity: 71
Quantity Unit: P
Additional Code 1: D001
Additional Code 2: Not reported
Additional Code 3: Not reported
Additional Code 4: Not reported
Additional Code 5: Not reported

Shipment Date: 20171206
Creation Date: 6/13/2018 18:30:46
Receipt Date: 20171214
Manifest ID: 018039920JJK
Trans EPA ID: MNS000110924
Trans Name: STERICYCLE SPECIALTY WASTE SOLUTIONS INC (LA)
Trans 2 EPA ID: Not reported
Trans 2 Name: Not reported
TSDf EPA ID: CAD008364432
Trans Name: RHO-CHEM LLC
TSDf Alt EPA ID: Not reported
TSDf Alt Name: Not reported
Waste Code Description: 214 - Unspecified solvent mixture
RCRA Code: F003
Meth Code: H061 - Fuel Blending Prior To Energy Recovery At Another Site
Quantity Tons: 0.035
Waste Quantity: 70
Quantity Unit: P
Additional Code 1: D001
Additional Code 2: Not reported
Additional Code 3: Not reported
Additional Code 4: Not reported
Additional Code 5: Not reported

Shipment Date: 20171129
Creation Date: 6/20/2018 18:31:19
Receipt Date: 20171130
Manifest ID: 017400542JJK
Trans EPA ID: MNS000110924
Trans Name: STERICYCLE SPECIALTY WASTE SOLUTIONS INC (LA)
Trans 2 EPA ID: Not reported
Trans 2 Name: Not reported
TSDf EPA ID: CAD008364432
Trans Name: RHO-CHEM LLC
TSDf Alt EPA ID: Not reported
TSDf Alt Name: Not reported
Waste Code Description: 214 - Unspecified solvent mixture
RCRA Code: F003
Meth Code: H061 - Fuel Blending Prior To Energy Recovery At Another Site
Quantity Tons: 0.03
Waste Quantity: 60
Quantity Unit: P
Additional Code 1: D001
Additional Code 2: Not reported
Additional Code 3: Not reported
Additional Code 4: Not reported

Map ID
Direction
Distance
Elevation

MAP FINDINGS

Site

Database(s)

EDR ID Number
EPA ID Number

UCLA PATHOLOGY OUTREACH HISTOLOGY LABORATORY (Continued)

S113803916

Additional Code 5:	Not reported
Shipment Date:	20171129
Creation Date:	6/20/2018 18:31:19
Receipt Date:	20171130
Manifest ID:	017400542JJK
Trans EPA ID:	MNS000110924
Trans Name:	STERICYCLE SPECIALTY WASTE SOLUTIONS INC (LA)
Trans 2 EPA ID:	Not reported
Trans 2 Name:	Not reported
TSDf EPA ID:	CAD008364432
Trans Name:	RHO-CHEM LLC
TSDf Alt EPA ID:	Not reported
TSDf Alt Name:	Not reported
Waste Code Description:	551 - Laboratory waste chemicals 561 Detergent and soap
RCRA Code:	F003
Meth Code:	H141 - Storage, Bulking, And/Or Transfer Off Site--No Treatment/Reovery (H010-H129) Or (H131-H135)
Quantity Tons:	0.0205
Waste Quantity:	41
Quantity Unit:	P
Additional Code 1:	D001
Additional Code 2:	Not reported
Additional Code 3:	Not reported
Additional Code 4:	Not reported
Additional Code 5:	Not reported
Shipment Date:	20171122
Creation Date:	6/20/2018 18:31:19
Receipt Date:	20171130
Manifest ID:	017887792JJK
Trans EPA ID:	MNS000110924
Trans Name:	STERICYCLE SPECIALTY WASTE SOLUTIONS INC (LA)
Trans 2 EPA ID:	Not reported
Trans 2 Name:	Not reported
TSDf EPA ID:	CAD008364432
Trans Name:	RHO-CHEM LLC
TSDf Alt EPA ID:	Not reported
TSDf Alt Name:	Not reported
Waste Code Description:	214 - Unspecified solvent mixture
RCRA Code:	F003
Meth Code:	H061 - Fuel Blending Prior To Energy Recovery At Another Site
Quantity Tons:	0.048
Waste Quantity:	96
Quantity Unit:	P
Additional Code 1:	D001
Additional Code 2:	Not reported
Additional Code 3:	Not reported
Additional Code 4:	Not reported
Additional Code 5:	Not reported
Shipment Date:	20171115
Creation Date:	8/7/2018 18:30:34
Receipt Date:	20171116
Manifest ID:	018039917JJK
Trans EPA ID:	MNS000110924
Trans Name:	STERICYCLE SPECIALTY WASTE SOLUTIONS INC (LA)

Map ID
Direction
Distance
Elevation

MAP FINDINGS

Site

Database(s)

EDR ID Number
EPA ID Number

UCLA PATHOLOGY OUTREACH HISTOLOGY LABORATORY (Continued)

S113803916

Trans 2 EPA ID: Not reported
Trans 2 Name: Not reported
TSDf EPA ID: CAD008364432
Trans Name: RHO-CHEM LLC
TSDf Alt EPA ID: Not reported
TSDf Alt Name: Not reported
Waste Code Description: 214 - Unspecified solvent mixture
RCRA Code: F003
Meth Code: H061 - Fuel Blending Prior To Energy Recovery At Another Site
Quantity Tons: 0.0415
Waste Quantity: 83
Quantity Unit: P
Additional Code 1: D001
Additional Code 2: Not reported
Additional Code 3: Not reported
Additional Code 4: Not reported
Additional Code 5: Not reported

Shipment Date: 20171108
Creation Date: 5/30/2018 18:33:30
Receipt Date: 20171109
Manifest ID: 018039916JJK
Trans EPA ID: MNS000110924
Trans Name: STERICYCLE SPECIALTY WASTE SOLUTIONS INC (LA)
Trans 2 EPA ID: Not reported
Trans 2 Name: Not reported
TSDf EPA ID: CAD008364432
Trans Name: RHO-CHEM LLC
TSDf Alt EPA ID: Not reported
TSDf Alt Name: Not reported
Waste Code Description: 214 - Unspecified solvent mixture
RCRA Code: F003
Meth Code: H061 - Fuel Blending Prior To Energy Recovery At Another Site
Quantity Tons: 0.045
Waste Quantity: 90
Quantity Unit: P
Additional Code 1: D001
Additional Code 2: Not reported
Additional Code 3: Not reported
Additional Code 4: Not reported
Additional Code 5: Not reported

Shipment Date: 20171101
Creation Date: 6/13/2018 18:30:25
Receipt Date: 20171102
Manifest ID: 018039915JJK
Trans EPA ID: MNS000110924
Trans Name: STERICYCLE SPECIALTY WASTE SOLUTIONS INC (LA)
Trans 2 EPA ID: Not reported
Trans 2 Name: Not reported
TSDf EPA ID: CAD008364432
Trans Name: RHO-CHEM LLC
TSDf Alt EPA ID: Not reported
TSDf Alt Name: Not reported
Waste Code Description: 214 - Unspecified solvent mixture
RCRA Code: F003
Meth Code: H061 - Fuel Blending Prior To Energy Recovery At Another Site

Map ID
Direction
Distance
Elevation

MAP FINDINGS

Site

Database(s)

EDR ID Number
EPA ID Number

UCLA PATHOLOGY OUTREACH HISTOLOGY LABORATORY (Continued)

S113803916

Quantity Tons:	0.036
Waste Quantity:	72
Quantity Unit:	P
Additional Code 1:	D001
Additional Code 2:	Not reported
Additional Code 3:	Not reported
Additional Code 4:	Not reported
Additional Code 5:	Not reported
Shipment Date:	20171025
Creation Date:	6/13/2018 18:31:10
Receipt Date:	20171026
Manifest ID:	018039914JJK
Trans EPA ID:	MNS000110924
Trans Name:	STERICYCLE SPECIALTY WASTE SOLUTIONS INC (LA)
Trans 2 EPA ID:	Not reported
Trans 2 Name:	Not reported
TSDf EPA ID:	CAD008364432
Trans Name:	RHO-CHEM LLC
TSDf Alt EPA ID:	Not reported
TSDf Alt Name:	Not reported
Waste Code Description:	214 - Unspecified solvent mixture
RCRA Code:	F003
Meth Code:	H061 - Fuel Blending Prior To Energy Recovery At Another Site
Quantity Tons:	0.0405
Waste Quantity:	81
Quantity Unit:	P
Additional Code 1:	D001
Additional Code 2:	Not reported
Additional Code 3:	Not reported
Additional Code 4:	Not reported
Additional Code 5:	Not reported
Additional Info:	
Year:	2016
Gen EPA ID:	CAR000224097
Shipment Date:	20151221
Creation Date:	2/10/2016 22:15:31
Receipt Date:	20151222
Manifest ID:	015367144JJK
Trans EPA ID:	MNS000110924
Trans Name:	STERICYCLE SPECIALTY WASTE SOLUTIONS INC (LA)
Trans 2 EPA ID:	Not reported
Trans 2 Name:	Not reported
TSDf EPA ID:	CAD008364432
Trans Name:	RHO-CHEM LLC
TSDf Alt EPA ID:	Not reported
TSDf Alt Name:	Not reported
Waste Code Description:	214 - Unspecified solvent mixture
RCRA Code:	F003
Meth Code:	H061 - Fuel Blending Prior To Energy Recovery At Another Site
Quantity Tons:	0.03
Waste Quantity:	60
Quantity Unit:	P
Additional Code 1:	D001
Additional Code 2:	Not reported

Map ID
Direction
Distance
Elevation

MAP FINDINGS

Site

Database(s)

EDR ID Number
EPA ID Number

UCLA PATHOLOGY OUTREACH HISTOLOGY LABORATORY (Continued)

S113803916

Additional Code 3:	Not reported
Additional Code 4:	Not reported
Additional Code 5:	Not reported
Shipment Date:	20151209
Creation Date:	2/8/2016 22:17:20
Receipt Date:	20151210
Manifest ID:	015132649JJK
Trans EPA ID:	MNS000110924
Trans Name:	STERICYCLE SPECIALTY WASTE SOLUTIONS INC (LA)
Trans 2 EPA ID:	Not reported
Trans 2 Name:	Not reported
TSDf EPA ID:	CAD008364432
Trans Name:	RHO-CHEM LLC
TSDf Alt EPA ID:	Not reported
TSDf Alt Name:	Not reported
Waste Code Description:	214 - Unspecified solvent mixture
RCRA Code:	F003
Meth Code:	H061 - Fuel Blending Prior To Energy Recovery At Another Site
Quantity Tons:	0.054
Waste Quantity:	15
Quantity Unit:	G
Additional Code 1:	D001
Additional Code 2:	Not reported
Additional Code 3:	Not reported
Additional Code 4:	Not reported
Additional Code 5:	Not reported
Shipment Date:	20151202
Creation Date:	2/8/2016 22:17:20
Receipt Date:	20151210
Manifest ID:	015367015JJK
Trans EPA ID:	MNS000110924
Trans Name:	STERICYCLE SPECIALTY WASTE SOLUTIONS INC (LA)
Trans 2 EPA ID:	Not reported
Trans 2 Name:	Not reported
TSDf EPA ID:	CAD008364432
Trans Name:	RHO-CHEM LLC
TSDf Alt EPA ID:	Not reported
TSDf Alt Name:	Not reported
Waste Code Description:	551 - Laboratory waste chemicals 561 Detergent and soap
RCRA Code:	F003
Meth Code:	H141 - Storage, Bulking, And/Or Transfer Off Site--No Treatment/Reovery (H010-H129) Or (H131-H135)
Quantity Tons:	0.0195
Waste Quantity:	39
Quantity Unit:	P
Additional Code 1:	D001
Additional Code 2:	Not reported
Additional Code 3:	Not reported
Additional Code 4:	Not reported
Additional Code 5:	Not reported
Shipment Date:	20151202
Creation Date:	2/8/2016 22:17:20
Receipt Date:	20151210
Manifest ID:	015367015JJK

Map ID
Direction
Distance
Elevation

MAP FINDINGS

Site

Database(s)

EDR ID Number
EPA ID Number

UCLA PATHOLOGY OUTREACH HISTOLOGY LABORATORY (Continued)

S113803916

Trans EPA ID: MNS000110924
Trans Name: STERICYCLE SPECIALTY WASTE SOLUTIONS INC (LA)
Trans 2 EPA ID: Not reported
Trans 2 Name: Not reported
TSDf EPA ID: CAD008364432
Trans Name: RHO-CHEM LLC
TSDf Alt EPA ID: Not reported
TSDf Alt Name: Not reported
Waste Code Description: 214 - Unspecified solvent mixture
RCRA Code: F003
Meth Code: H061 - Fuel Blending Prior To Energy Recovery At Another Site
Quantity Tons: 0.049
Waste Quantity: 98
Quantity Unit: P
Additional Code 1: D001
Additional Code 2: Not reported
Additional Code 3: Not reported
Additional Code 4: Not reported
Additional Code 5: Not reported

Shipment Date: 20151202
Creation Date: 2/8/2016 22:17:20
Receipt Date: 20151210
Manifest ID: 015367015JJK
Trans EPA ID: MNS000110924
Trans Name: STERICYCLE SPECIALTY WASTE SOLUTIONS INC (LA)
Trans 2 EPA ID: Not reported
Trans 2 Name: Not reported
TSDf EPA ID: CAD008364432
Trans Name: RHO-CHEM LLC
TSDf Alt EPA ID: Not reported
TSDf Alt Name: Not reported
Waste Code Description: 551 - Laboratory waste chemicals 561 Detergent and soap
RCRA Code: D002
Meth Code: H141 - Storage, Bulking, And/Or Transfer Off Site--No Treatment/Reovery (H010-H129) Or (H131-H135)
Quantity Tons: 0.011
Waste Quantity: 22
Quantity Unit: P
Additional Code 1: D001
Additional Code 2: Not reported
Additional Code 3: Not reported
Additional Code 4: Not reported
Additional Code 5: Not reported

Shipment Date: 20151125
Creation Date: 1/23/2016 22:15:12
Receipt Date: 20151201
Manifest ID: 015132974JJK
Trans EPA ID: MNS000110924
Trans Name: STERICYCLE SPECIALTY WASTE SOLUTIONS INC (LA)
Trans 2 EPA ID: Not reported
Trans 2 Name: Not reported
TSDf EPA ID: CAD008364432
Trans Name: RHO-CHEM LLC
TSDf Alt EPA ID: Not reported
TSDf Alt Name: Not reported

Map ID
Direction
Distance
Elevation

MAP FINDINGS

Site

Database(s)

EDR ID Number
EPA ID Number

UCLA PATHOLOGY OUTREACH HISTOLOGY LABORATORY (Continued)

S113803916

Waste Code Description: 214 - Unspecified solvent mixture
RCRA Code: F003
Meth Code: H061 - Fuel Blending Prior To Energy Recovery At Another Site
Quantity Tons: 0.016
Waste Quantity: 32
Quantity Unit: P
Additional Code 1: D001
Additional Code 2: Not reported
Additional Code 3: Not reported
Additional Code 4: Not reported
Additional Code 5: Not reported

Shipment Date: 20151118
Creation Date: 1/11/2016 22:16:40
Receipt Date: 20151119
Manifest ID: 015132903JJK
Trans EPA ID: MNS000110924
Trans Name: STERICYCLE SPECIALTY WASTE SOLUTIONS INC (LA)
Trans 2 EPA ID: CAR000177576
Trans 2 Name: DOUBLE BARREL ENVIRONMENTAL SERVICES INC
TSDf EPA ID: CAD008364432
Trans Name: RHO-CHEM LLC
TSDf Alt EPA ID: Not reported
TSDf Alt Name: Not reported
Waste Code Description: 214 - Unspecified solvent mixture
RCRA Code: F003
Meth Code: H061 - Fuel Blending Prior To Energy Recovery At Another Site
Quantity Tons: 0.045
Waste Quantity: 90
Quantity Unit: P
Additional Code 1: D001
Additional Code 2: Not reported
Additional Code 3: Not reported
Additional Code 4: Not reported
Additional Code 5: Not reported

Shipment Date: 20151112
Creation Date: 1/11/2016 22:16:40
Receipt Date: 20151119
Manifest ID: 015132648JJK
Trans EPA ID: MNS000110924
Trans Name: STERICYCLE SPECIALTY WASTE SOLUTIONS INC (LA)
Trans 2 EPA ID: CAR000177576
Trans 2 Name: DOUBLE BARREL ENVIRONMENTAL SERVICES INC
TSDf EPA ID: CAD008364432
Trans Name: RHO-CHEM LLC
TSDf Alt EPA ID: Not reported
TSDf Alt Name: Not reported
Waste Code Description: 214 - Unspecified solvent mixture
RCRA Code: F003
Meth Code: H061 - Fuel Blending Prior To Energy Recovery At Another Site
Quantity Tons: 0.0575
Waste Quantity: 115
Quantity Unit: P
Additional Code 1: D001
Additional Code 2: Not reported
Additional Code 3: Not reported

Map ID
Direction
Distance
Elevation

MAP FINDINGS

Site

Database(s)

EDR ID Number
EPA ID Number

UCLA PATHOLOGY OUTREACH HISTOLOGY LABORATORY (Continued)

S113803916

Additional Code 4:	Not reported
Additional Code 5:	Not reported
Shipment Date:	20151104
Creation Date:	12/30/2015 22:15:30
Receipt Date:	20151106
Manifest ID:	015132647JJK
Trans EPA ID:	MNS000110924
Trans Name:	STERICYCLE SPECIALTY WASTE SOLUTIONS INC (LA)
Trans 2 EPA ID:	CAR000177576
Trans 2 Name:	DOUBLE BARREL ENVIRONMENTAL SERVICES INC
TSDf EPA ID:	CAD008364432
Trans Name:	RHO-CHEM LLC
TSDf Alt EPA ID:	Not reported
TSDf Alt Name:	Not reported
Waste Code Description:	214 - Unspecified solvent mixture
RCRA Code:	F003
Meth Code:	H061 - Fuel Blending Prior To Energy Recovery At Another Site
Quantity Tons:	0.054
Waste Quantity:	15
Quantity Unit:	G
Additional Code 1:	D001
Additional Code 2:	Not reported
Additional Code 3:	Not reported
Additional Code 4:	Not reported
Additional Code 5:	Not reported
Shipment Date:	20151028
Creation Date:	12/22/2015 22:15:31
Receipt Date:	20151029
Manifest ID:	015132705JJK
Trans EPA ID:	MNS000110924
Trans Name:	STERICYCLE SPECIALTY WASTE SOLUTIONS INC (LA)
Trans 2 EPA ID:	CAR000177576
Trans 2 Name:	DOUBLE BARREL ENVIRONMENTAL SERVICES INC
TSDf EPA ID:	CAD008364432
Trans Name:	RHO-CHEM LLC
TSDf Alt EPA ID:	Not reported
TSDf Alt Name:	Not reported
Waste Code Description:	132 - Aqueous solution w/metals (< restricted levels and see waste code 121 for a list of metals
RCRA Code:	D011
Meth Code:	H141 - Storage, Bulking, And/Or Transfer Off Site--No Treatment/Reovery (H010-H129) Or (H131-H135)
Quantity Tons:	0.02085
Waste Quantity:	5
Quantity Unit:	G
Additional Code 1:	D001
Additional Code 2:	Not reported
Additional Code 3:	Not reported
Additional Code 4:	Not reported
Additional Code 5:	Not reported
Additional Info:	
Year:	2013
Gen EPA ID:	CAR000224097

Map ID
Direction
Distance
Elevation

MAP FINDINGS

Site

Database(s)

EDR ID Number
EPA ID Number

UCLA PATHOLOGY OUTREACH HISTOLOGY LABORATORY (Continued)

S113803916

Shipment Date: 20131223
Creation Date: 3/18/2014 22:15:05
Receipt Date: 20131230
Manifest ID: 012118546JJK
Trans EPA ID: MNS000110924
Trans Name: STERICYCLE SPECIALTY WASTE SOLUTIONS INC (LA)
Trans 2 EPA ID: Not reported
Trans 2 Name: Not reported
TSDf EPA ID: CAD044429835
Trans Name: CLEAN HARBORS WILMINGTON LLC
TSDf Alt EPA ID: Not reported
TSDf Alt Name: Not reported
Waste Code Description: 214 - Unspecified solvent mixture
RCRA Code: F003
Meth Code: H141 - Storage, Bulking, And/Or Transfer Off Site--No
Treatment/Reovery (H010-H129) Or (H131-H135)

Quantity Tons: 0.054
Waste Quantity: 15
Quantity Unit: G
Additional Code 1: D001
Additional Code 2: Not reported
Additional Code 3: Not reported
Additional Code 4: Not reported
Additional Code 5: Not reported

Shipment Date: 20131209
Creation Date: 3/18/2014 22:15:05
Receipt Date: 20131211
Manifest ID: 012120255JJK
Trans EPA ID: MNS000110924
Trans Name: STERICYCLE SPECIALTY WASTE SOLUTIONS INC (LA)
Trans 2 EPA ID: Not reported
Trans 2 Name: Not reported
TSDf EPA ID: CAD044429835
Trans Name: CLEAN HARBORS WILMINGTON LLC
TSDf Alt EPA ID: Not reported
TSDf Alt Name: Not reported
Waste Code Description: 214 - Unspecified solvent mixture
RCRA Code: F003
Meth Code: H141 - Storage, Bulking, And/Or Transfer Off Site--No
Treatment/Reovery (H010-H129) Or (H131-H135)

Quantity Tons: 0.054
Waste Quantity: 15
Quantity Unit: G
Additional Code 1: D001
Additional Code 2: Not reported
Additional Code 3: Not reported
Additional Code 4: Not reported
Additional Code 5: Not reported

Shipment Date: 20131202
Creation Date: 3/21/2014 22:15:11
Receipt Date: 20131204
Manifest ID: 012120257JJK
Trans EPA ID: MNS000110924
Trans Name: STERICYCLE SPECIALTY WASTE SOLUTIONS INC (LA)
Trans 2 EPA ID: Not reported

Map ID
Direction
Distance
Elevation

MAP FINDINGS

Site

Database(s)

EDR ID Number
EPA ID Number

UCLA PATHOLOGY OUTREACH HISTOLOGY LABORATORY (Continued)

S113803916

Trans 2 Name:	Not reported
TSDF EPA ID:	CAD044429835
Trans Name:	CLEAN HARBORS WILMINGTON LLC
TSDF Alt EPA ID:	Not reported
TSDF Alt Name:	Not reported
Waste Code Description:	214 - Unspecified solvent mixture
RCRA Code:	F003
Meth Code:	H141 - Storage, Bulking, And/Or Transfer Off Site--No Treatment/Reovery (H010-H129) Or (H131-H135)
Quantity Tons:	0.054
Waste Quantity:	15
Quantity Unit:	G
Additional Code 1:	D001
Additional Code 2:	Not reported
Additional Code 3:	Not reported
Additional Code 4:	Not reported
Additional Code 5:	Not reported
Shipment Date:	20131125
Creation Date:	3/1/2014 22:15:07
Receipt Date:	20131127
Manifest ID:	012120414JJK
Trans EPA ID:	MNS000110924
Trans Name:	STERICYCLE SPECIALTY WASTE SOLUTIONS INC (LA)
Trans 2 EPA ID:	Not reported
Trans 2 Name:	Not reported
TSDF EPA ID:	CAD044429835
Trans Name:	CLEAN HARBORS WILMINGTON LLC
TSDF Alt EPA ID:	Not reported
TSDF Alt Name:	Not reported
Waste Code Description:	551 - Laboratory waste chemicals 561 Detergent and soap
RCRA Code:	D002
Meth Code:	H141 - Storage, Bulking, And/Or Transfer Off Site--No Treatment/Reovery (H010-H129) Or (H131-H135)
Quantity Tons:	0.003
Waste Quantity:	6
Quantity Unit:	P
Additional Code 1:	Not reported
Additional Code 2:	Not reported
Additional Code 3:	Not reported
Additional Code 4:	Not reported
Additional Code 5:	Not reported
Shipment Date:	20131125
Creation Date:	3/1/2014 22:15:07
Receipt Date:	20131127
Manifest ID:	012120414JJK
Trans EPA ID:	MNS000110924
Trans Name:	STERICYCLE SPECIALTY WASTE SOLUTIONS INC (LA)
Trans 2 EPA ID:	Not reported
Trans 2 Name:	Not reported
TSDF EPA ID:	CAD044429835
Trans Name:	CLEAN HARBORS WILMINGTON LLC
TSDF Alt EPA ID:	Not reported
TSDF Alt Name:	Not reported
Waste Code Description:	132 - Aqueous solution w/metals (< restricted levels and see waste code 121 for a list of metals)

Map ID
Direction
Distance
Elevation

MAP FINDINGS

Site

Database(s)

EDR ID Number
EPA ID Number

UCLA PATHOLOGY OUTREACH HISTOLOGY LABORATORY (Continued)

S113803916

RCRA Code: D011
Meth Code: H141 - Storage, Bulking, And/Or Transfer Off Site--No Treatment/Reovery (H010-H129) Or (H131-H135)

Quantity Tons: 0.0085
Waste Quantity: 17
Quantity Unit: P
Additional Code 1: D002
Additional Code 2: D001
Additional Code 3: Not reported
Additional Code 4: Not reported
Additional Code 5: Not reported

Shipment Date: 20131125
Creation Date: 3/1/2014 22:15:07
Receipt Date: 20131127
Manifest ID: 012120414JJK
Trans EPA ID: MNS000110924
Trans Name: STERICYCLE SPECIALTY WASTE SOLUTIONS INC (LA)
Trans 2 EPA ID: Not reported
Trans 2 Name: Not reported
TSDf EPA ID: CAD044429835
Trans Name: CLEAN HARBORS WILMINGTON LLC
TSDf Alt EPA ID: Not reported
TSDf Alt Name: Not reported
Waste Code Description: 551 - Laboratory waste chemicals 561 Detergent and soap
RCRA Code: D009
Meth Code: H141 - Storage, Bulking, And/Or Transfer Off Site--No Treatment/Reovery (H010-H129) Or (H131-H135)

Quantity Tons: 0.004
Waste Quantity: 8
Quantity Unit: P
Additional Code 1: Not reported
Additional Code 2: Not reported
Additional Code 3: Not reported
Additional Code 4: Not reported
Additional Code 5: Not reported

Shipment Date: 20131125
Creation Date: 3/1/2014 22:15:07
Receipt Date: 20131127
Manifest ID: 012120414JJK
Trans EPA ID: MNS000110924
Trans Name: STERICYCLE SPECIALTY WASTE SOLUTIONS INC (LA)
Trans 2 EPA ID: Not reported
Trans 2 Name: Not reported
TSDf EPA ID: CAD044429835
Trans Name: CLEAN HARBORS WILMINGTON LLC
TSDf Alt EPA ID: Not reported
TSDf Alt Name: Not reported
Waste Code Description: 214 - Unspecified solvent mixture
RCRA Code: F003
Meth Code: H141 - Storage, Bulking, And/Or Transfer Off Site--No Treatment/Reovery (H010-H129) Or (H131-H135)

Quantity Tons: 0.054
Waste Quantity: 15
Quantity Unit: G
Additional Code 1: D001

Map ID
Direction
Distance
Elevation

MAP FINDINGS

Site

Database(s)

EDR ID Number
EPA ID Number

UCLA PATHOLOGY OUTREACH HISTOLOGY LABORATORY (Continued)

S113803916

Additional Code 2: Not reported
Additional Code 3: Not reported
Additional Code 4: Not reported
Additional Code 5: Not reported

Shipment Date: 20131118
Creation Date: 2/25/2014 22:15:05
Receipt Date: 20131120
Manifest ID: 012120256JJK
Trans EPA ID: MNS000110924
Trans Name: STERICYCLE SPECIALTY WASTE SOLUTIONS INC (LA)
Trans 2 EPA ID: Not reported
Trans 2 Name: Not reported
TSDf EPA ID: CAD044429835
Trans Name: CLEAN HARBORS WILMINGTON LLC
TSDf Alt EPA ID: Not reported
TSDf Alt Name: Not reported
Waste Code Description: 214 - Unspecified solvent mixture
RCRA Code: F003
Meth Code: H141 - Storage, Bulking, And/Or Transfer Off Site--No Treatment/Reovery (H010-H129) Or (H131-H135)

Quantity Tons: 0.054
Waste Quantity: 15
Quantity Unit: G
Additional Code 1: D001
Additional Code 2: Not reported
Additional Code 3: Not reported
Additional Code 4: Not reported
Additional Code 5: Not reported

Shipment Date: 20131104
Creation Date: 1/28/2014 22:15:19
Receipt Date: 20131106
Manifest ID: 012120258JJK
Trans EPA ID: MNS000110924
Trans Name: STERICYCLE SPECIALTY WASTE SOLUTIONS INC (LA)
Trans 2 EPA ID: Not reported
Trans 2 Name: Not reported
TSDf EPA ID: CAD044429835
Trans Name: CLEAN HARBORS WILMINGTON LLC
TSDf Alt EPA ID: Not reported
TSDf Alt Name: Not reported
Waste Code Description: 214 - Unspecified solvent mixture
RCRA Code: F003
Meth Code: H141 - Storage, Bulking, And/Or Transfer Off Site--No Treatment/Reovery (H010-H129) Or (H131-H135)

Quantity Tons: 0.054
Waste Quantity: 15
Quantity Unit: G
Additional Code 1: D001
Additional Code 2: Not reported
Additional Code 3: Not reported
Additional Code 4: Not reported
Additional Code 5: Not reported

Shipment Date: 20131028
Creation Date: 12/10/2013 22:15:06

Map ID
Direction
Distance
Elevation

MAP FINDINGS

Site

Database(s)

EDR ID Number
EPA ID Number

UCLA PATHOLOGY OUTREACH HISTOLOGY LABORATORY (Continued)

S113803916

Receipt Date: 20131030
Manifest ID: 012120254JJK
Trans EPA ID: MNS000110924
Trans Name: STERICYCLE SPECIALTY WASTE SOLUTIONS INC (LA)
Trans 2 EPA ID: Not reported
Trans 2 Name: Not reported
TSDf EPA ID: CAD044429835
Trans Name: CLEAN HARBORS WILMINGTON LLC
TSDf Alt EPA ID: Not reported
TSDf Alt Name: Not reported
Waste Code Description: 214 - Unspecified solvent mixture
RCRA Code: F003
Meth Code: H141 - Storage, Bulking, And/Or Transfer Off Site--No Treatment/Reovery (H010-H129) Or (H131-H135)

Quantity Tons: 0.054
Waste Quantity: 15
Quantity Unit: G
Additional Code 1: D001
Additional Code 2: Not reported
Additional Code 3: Not reported
Additional Code 4: Not reported
Additional Code 5: Not reported

Additional Info:

Year: 2015
Gen EPA ID: CAR000224097

Shipment Date: 20151221
Creation Date: 2/10/2016 22:15:31
Receipt Date: 20151222
Manifest ID: 015367144JJK
Trans EPA ID: MNS000110924
Trans Name: STERICYCLE SPECIALTY WASTE SOLUTIONS INC (LA)
Trans 2 EPA ID: Not reported
Trans 2 Name: Not reported
TSDf EPA ID: CAD008364432
Trans Name: RHO-CHEM LLC
TSDf Alt EPA ID: Not reported
TSDf Alt Name: Not reported
Waste Code Description: 214 - Unspecified solvent mixture
RCRA Code: F003
Meth Code: H061 - Fuel Blending Prior To Energy Recovery At Another Site
Quantity Tons: 0.03
Waste Quantity: 60
Quantity Unit: P
Additional Code 1: D001
Additional Code 2: Not reported
Additional Code 3: Not reported
Additional Code 4: Not reported
Additional Code 5: Not reported

Shipment Date: 20151209
Creation Date: 2/8/2016 22:17:20
Receipt Date: 20151210
Manifest ID: 015132649JJK
Trans EPA ID: MNS000110924
Trans Name: STERICYCLE SPECIALTY WASTE SOLUTIONS INC (LA)

Map ID
Direction
Distance
Elevation

MAP FINDINGS

Site

Database(s)

EDR ID Number
EPA ID Number

UCLA PATHOLOGY OUTREACH HISTOLOGY LABORATORY (Continued)

S113803916

Trans 2 EPA ID: Not reported
Trans 2 Name: Not reported
TSDf EPA ID: CAD008364432
Trans Name: RHO-CHEM LLC
TSDf Alt EPA ID: Not reported
TSDf Alt Name: Not reported
Waste Code Description: 214 - Unspecified solvent mixture
RCRA Code: F003
Meth Code: H061 - Fuel Blending Prior To Energy Recovery At Another Site
Quantity Tons: 0.054
Waste Quantity: 15
Quantity Unit: G
Additional Code 1: D001
Additional Code 2: Not reported
Additional Code 3: Not reported
Additional Code 4: Not reported
Additional Code 5: Not reported

Shipment Date: 20151202
Creation Date: 2/8/2016 22:17:20
Receipt Date: 20151210
Manifest ID: 015367015JJK
Trans EPA ID: MNS000110924
Trans Name: STERICYCLE SPECIALTY WASTE SOLUTIONS INC (LA)
Trans 2 EPA ID: Not reported
Trans 2 Name: Not reported
TSDf EPA ID: CAD008364432
Trans Name: RHO-CHEM LLC
TSDf Alt EPA ID: Not reported
TSDf Alt Name: Not reported
Waste Code Description: 551 - Laboratory waste chemicals 561 Detergent and soap
RCRA Code: D002
Meth Code: H141 - Storage, Bulking, And/Or Transfer Off Site--No Treatment/Reovery (H010-H129) Or (H131-H135)
Quantity Tons: 0.011
Waste Quantity: 22
Quantity Unit: P
Additional Code 1: D001
Additional Code 2: Not reported
Additional Code 3: Not reported
Additional Code 4: Not reported
Additional Code 5: Not reported

Shipment Date: 20151202
Creation Date: 2/8/2016 22:17:20
Receipt Date: 20151210
Manifest ID: 015367015JJK
Trans EPA ID: MNS000110924
Trans Name: STERICYCLE SPECIALTY WASTE SOLUTIONS INC (LA)
Trans 2 EPA ID: Not reported
Trans 2 Name: Not reported
TSDf EPA ID: CAD008364432
Trans Name: RHO-CHEM LLC
TSDf Alt EPA ID: Not reported
TSDf Alt Name: Not reported
Waste Code Description: 214 - Unspecified solvent mixture
RCRA Code: F003

Map ID
Direction
Distance
Elevation

MAP FINDINGS

Site

Database(s)

EDR ID Number
EPA ID Number

UCLA PATHOLOGY OUTREACH HISTOLOGY LABORATORY (Continued)

S113803916

Meth Code: H061 - Fuel Blending Prior To Energy Recovery At Another Site
Quantity Tons: 0.049
Waste Quantity: 98
Quantity Unit: P
Additional Code 1: D001
Additional Code 2: Not reported
Additional Code 3: Not reported
Additional Code 4: Not reported
Additional Code 5: Not reported

Shipment Date: 20151202
Creation Date: 2/8/2016 22:17:20
Receipt Date: 20151210
Manifest ID: 015367015JJK
Trans EPA ID: MNS000110924
Trans Name: STERICYCLE SPECIALTY WASTE SOLUTIONS INC (LA)
Trans 2 EPA ID: Not reported
Trans 2 Name: Not reported
TSDf EPA ID: CAD008364432
Trans Name: RHO-CHEM LLC
TSDf Alt EPA ID: Not reported
TSDf Alt Name: Not reported
Waste Code Description: 551 - Laboratory waste chemicals 561 Detergent and soap
RCRA Code: F003
Meth Code: H141 - Storage, Bulking, And/Or Transfer Off Site--No Treatment/Reovery (H010-H129) Or (H131-H135)

Quantity Tons: 0.0195
Waste Quantity: 39
Quantity Unit: P
Additional Code 1: D001
Additional Code 2: Not reported
Additional Code 3: Not reported
Additional Code 4: Not reported
Additional Code 5: Not reported

Shipment Date: 20151125
Creation Date: 1/23/2016 22:15:12
Receipt Date: 20151201
Manifest ID: 015132974JJK
Trans EPA ID: MNS000110924
Trans Name: STERICYCLE SPECIALTY WASTE SOLUTIONS INC (LA)
Trans 2 EPA ID: Not reported
Trans 2 Name: Not reported
TSDf EPA ID: CAD008364432
Trans Name: RHO-CHEM LLC
TSDf Alt EPA ID: Not reported
TSDf Alt Name: Not reported
Waste Code Description: 214 - Unspecified solvent mixture
RCRA Code: F003
Meth Code: H061 - Fuel Blending Prior To Energy Recovery At Another Site
Quantity Tons: 0.016
Waste Quantity: 32
Quantity Unit: P
Additional Code 1: D001
Additional Code 2: Not reported
Additional Code 3: Not reported
Additional Code 4: Not reported

Map ID
Direction
Distance
Elevation

MAP FINDINGS

Site

Database(s)

EDR ID Number
EPA ID Number

UCLA PATHOLOGY OUTREACH HISTOLOGY LABORATORY (Continued)

S113803916

Additional Code 5:	Not reported
Shipment Date:	20151118
Creation Date:	1/11/2016 22:16:40
Receipt Date:	20151119
Manifest ID:	015132903JJK
Trans EPA ID:	MNS000110924
Trans Name:	STERICYCLE SPECIALTY WASTE SOLUTIONS INC (LA)
Trans 2 EPA ID:	CAR000177576
Trans 2 Name:	DOUBLE BARREL ENVIRONMENTAL SERVICES INC
TSDf EPA ID:	CAD008364432
Trans Name:	RHO-CHEM LLC
TSDf Alt EPA ID:	Not reported
TSDf Alt Name:	Not reported
Waste Code Description:	214 - Unspecified solvent mixture
RCRA Code:	F003
Meth Code:	H061 - Fuel Blending Prior To Energy Recovery At Another Site
Quantity Tons:	0.045
Waste Quantity:	90
Quantity Unit:	P
Additional Code 1:	D001
Additional Code 2:	Not reported
Additional Code 3:	Not reported
Additional Code 4:	Not reported
Additional Code 5:	Not reported
Shipment Date:	20151112
Creation Date:	1/11/2016 22:16:40
Receipt Date:	20151119
Manifest ID:	015132648JJK
Trans EPA ID:	MNS000110924
Trans Name:	STERICYCLE SPECIALTY WASTE SOLUTIONS INC (LA)
Trans 2 EPA ID:	CAR000177576
Trans 2 Name:	DOUBLE BARREL ENVIRONMENTAL SERVICES INC
TSDf EPA ID:	CAD008364432
Trans Name:	RHO-CHEM LLC
TSDf Alt EPA ID:	Not reported
TSDf Alt Name:	Not reported
Waste Code Description:	214 - Unspecified solvent mixture
RCRA Code:	F003
Meth Code:	H061 - Fuel Blending Prior To Energy Recovery At Another Site
Quantity Tons:	0.0575
Waste Quantity:	115
Quantity Unit:	P
Additional Code 1:	D001
Additional Code 2:	Not reported
Additional Code 3:	Not reported
Additional Code 4:	Not reported
Additional Code 5:	Not reported
Shipment Date:	20151104
Creation Date:	12/30/2015 22:15:30
Receipt Date:	20151106
Manifest ID:	015132647JJK
Trans EPA ID:	MNS000110924
Trans Name:	STERICYCLE SPECIALTY WASTE SOLUTIONS INC (LA)
Trans 2 EPA ID:	CAR000177576

Map ID
Direction
Distance
Elevation

MAP FINDINGS

Site

Database(s)

EDR ID Number
EPA ID Number

UCLA PATHOLOGY OUTREACH HISTOLOGY LABORATORY (Continued)

S113803916

Trans 2 Name: DOUBLE BARREL ENVIRONMENTAL SERVICES INC
TSDf EPA ID: CAD008364432
Trans Name: RHO-CHEM LLC
TSDf Alt EPA ID: Not reported
TSDf Alt Name: Not reported
Waste Code Description: 214 - Unspecified solvent mixture
RCRA Code: F003
Meth Code: H061 - Fuel Blending Prior To Energy Recovery At Another Site
Quantity Tons: 0.054
Waste Quantity: 15
Quantity Unit: G
Additional Code 1: D001
Additional Code 2: Not reported
Additional Code 3: Not reported
Additional Code 4: Not reported
Additional Code 5: Not reported

Shipment Date: 20151028
Creation Date: 12/22/2015 22:15:31
Receipt Date: 20151029
Manifest ID: 015132705JJK
Trans EPA ID: MNS000110924
Trans Name: STERICYCLE SPECIALTY WASTE SOLUTIONS INC (LA)
Trans 2 EPA ID: CAR000177576
Trans 2 Name: DOUBLE BARREL ENVIRONMENTAL SERVICES INC
TSDf EPA ID: CAD008364432
Trans Name: RHO-CHEM LLC
TSDf Alt EPA ID: Not reported
TSDf Alt Name: Not reported
Waste Code Description: 214 - Unspecified solvent mixture
RCRA Code: F003
Meth Code: H061 - Fuel Blending Prior To Energy Recovery At Another Site
Quantity Tons: 0.054
Waste Quantity: 15
Quantity Unit: G
Additional Code 1: D001
Additional Code 2: Not reported
Additional Code 3: Not reported
Additional Code 4: Not reported
Additional Code 5: Not reported

Additional Info:
Year: 2014
Gen EPA ID: CAR000224097

Shipment Date: 20141230
Creation Date: 3/6/2015 22:14:58
Receipt Date: 20150108
Manifest ID: 013363342JJK
Trans EPA ID: MNS000110924
Trans Name: STERICYCLE SPECIALTY WASTE SOLUTIONS INC (LA)
Trans 2 EPA ID: Not reported
Trans 2 Name: Not reported
TSDf EPA ID: CAD008364432
Trans Name: RHO-CHEM LLC
TSDf Alt EPA ID: Not reported
TSDf Alt Name: Not reported

Map ID
Direction
Distance
Elevation

MAP FINDINGS

Site

Database(s)

EDR ID Number
EPA ID Number

UCLA PATHOLOGY OUTREACH HISTOLOGY LABORATORY (Continued)

S113803916

Waste Code Description:	214 - Unspecified solvent mixture
RCRA Code:	F003
Meth Code:	H061 - Fuel Blending Prior To Energy Recovery At Another Site
Quantity Tons:	0.054
Waste Quantity:	15
Quantity Unit:	G
Additional Code 1:	D001
Additional Code 2:	Not reported
Additional Code 3:	Not reported
Additional Code 4:	Not reported
Additional Code 5:	Not reported
Shipment Date:	20141230
Creation Date:	3/6/2015 22:14:58
Receipt Date:	20150108
Manifest ID:	013363342JJK
Trans EPA ID:	MNS000110924
Trans Name:	STERICYCLE SPECIALTY WASTE SOLUTIONS INC (LA)
Trans 2 EPA ID:	Not reported
Trans 2 Name:	Not reported
TSDf EPA ID:	CAD008364432
Trans Name:	RHO-CHEM LLC
TSDf Alt EPA ID:	Not reported
TSDf Alt Name:	Not reported
Waste Code Description:	551 - Laboratory waste chemicals 561 Detergent and soap
RCRA Code:	D002
Meth Code:	H141 - Storage, Bulking, And/Or Transfer Off Site--No Treatment/Reovery (H010-H129) Or (H131-H135)
Quantity Tons:	0.02085
Waste Quantity:	5
Quantity Unit:	G
Additional Code 1:	D001
Additional Code 2:	Not reported
Additional Code 3:	Not reported
Additional Code 4:	Not reported
Additional Code 5:	Not reported
Shipment Date:	20141215
Creation Date:	3/6/2015 22:15:05
Receipt Date:	20141218
Manifest ID:	013363095JJK
Trans EPA ID:	MNS000110924
Trans Name:	STERICYCLE SPECIALTY WASTE SOLUTIONS INC (LA)
Trans 2 EPA ID:	Not reported
Trans 2 Name:	Not reported
TSDf EPA ID:	CAD008364432
Trans Name:	RHO-CHEM LLC
TSDf Alt EPA ID:	Not reported
TSDf Alt Name:	Not reported
Waste Code Description:	214 - Unspecified solvent mixture
RCRA Code:	F003
Meth Code:	H061 - Fuel Blending Prior To Energy Recovery At Another Site
Quantity Tons:	0.054
Waste Quantity:	15
Quantity Unit:	G
Additional Code 1:	D001
Additional Code 2:	Not reported

Map ID
Direction
Distance
Elevation

MAP FINDINGS

Site

Database(s)

EDR ID Number
EPA ID Number

UCLA PATHOLOGY OUTREACH HISTOLOGY LABORATORY (Continued)

S113803916

Additional Code 3:	Not reported
Additional Code 4:	Not reported
Additional Code 5:	Not reported
Shipment Date:	20141209
Creation Date:	2/13/2015 22:15:23
Receipt Date:	20141211
Manifest ID:	013363098JJK
Trans EPA ID:	MNS000110924
Trans Name:	STERICYCLE SPECIALTY WASTE SOLUTIONS INC (LA)
Trans 2 EPA ID:	Not reported
Trans 2 Name:	Not reported
TSDf EPA ID:	CAD008364432
Trans Name:	RHO-CHEM LLC
TSDf Alt EPA ID:	Not reported
TSDf Alt Name:	Not reported
Waste Code Description:	214 - Unspecified solvent mixture
RCRA Code:	F003
Meth Code:	H061 - Fuel Blending Prior To Energy Recovery At Another Site
Quantity Tons:	0.054
Waste Quantity:	15
Quantity Unit:	G
Additional Code 1:	D001
Additional Code 2:	Not reported
Additional Code 3:	Not reported
Additional Code 4:	Not reported
Additional Code 5:	Not reported
Shipment Date:	20141201
Creation Date:	2/6/2015 22:15:22
Receipt Date:	20141204
Manifest ID:	013363097JJK
Trans EPA ID:	MNS000110924
Trans Name:	STERICYCLE SPECIALTY WASTE SOLUTIONS INC (LA)
Trans 2 EPA ID:	Not reported
Trans 2 Name:	Not reported
TSDf EPA ID:	CAD008364432
Trans Name:	RHO-CHEM LLC
TSDf Alt EPA ID:	Not reported
TSDf Alt Name:	Not reported
Waste Code Description:	214 - Unspecified solvent mixture
RCRA Code:	F003
Meth Code:	H061 - Fuel Blending Prior To Energy Recovery At Another Site
Quantity Tons:	0.054
Waste Quantity:	15
Quantity Unit:	G
Additional Code 1:	D001
Additional Code 2:	Not reported
Additional Code 3:	Not reported
Additional Code 4:	Not reported
Additional Code 5:	Not reported
Shipment Date:	20141124
Creation Date:	1/26/2015 22:15:30
Receipt Date:	20141201
Manifest ID:	013363113JJK
Trans EPA ID:	MNS000110924

Map ID
Direction
Distance
Elevation

MAP FINDINGS

Site

Database(s)

EDR ID Number
EPA ID Number

UCLA PATHOLOGY OUTREACH HISTOLOGY LABORATORY (Continued)

S113803916

Trans Name: STERICYCLE SPECIALTY WASTE SOLUTIONS INC (LA)
Trans 2 EPA ID: Not reported
Trans 2 Name: Not reported
TSDf EPA ID: CAD008364432
Trans Name: RHO-CHEM LLC
TSDf Alt EPA ID: Not reported
TSDf Alt Name: Not reported
Waste Code Description: 214 - Unspecified solvent mixture
RCRA Code: F003
Meth Code: H061 - Fuel Blending Prior To Energy Recovery At Another Site
Quantity Tons: 0.054
Waste Quantity: 15
Quantity Unit: G
Additional Code 1: D001
Additional Code 2: Not reported
Additional Code 3: Not reported
Additional Code 4: Not reported
Additional Code 5: Not reported

Shipment Date: 20141124
Creation Date: 1/26/2015 22:15:30
Receipt Date: 20141201
Manifest ID: 013363113JJK
Trans EPA ID: MNS000110924
Trans Name: STERICYCLE SPECIALTY WASTE SOLUTIONS INC (LA)
Trans 2 EPA ID: Not reported
Trans 2 Name: Not reported
TSDf EPA ID: CAD008364432
Trans Name: RHO-CHEM LLC
TSDf Alt EPA ID: Not reported
TSDf Alt Name: Not reported
Waste Code Description: 551 - Laboratory waste chemicals 561 Detergent and soap
RCRA Code: F003
Meth Code: H141 - Storage, Bulking, And/Or Transfer Off Site--No Treatment/Reovery (H010-H129) Or (H131-H135)
Quantity Tons: 0.018
Waste Quantity: 36
Quantity Unit: P
Additional Code 1: D001
Additional Code 2: Not reported
Additional Code 3: Not reported
Additional Code 4: Not reported
Additional Code 5: Not reported

Shipment Date: 20141117
Creation Date: 1/8/2015 22:15:01
Receipt Date: 20141120
Manifest ID: 013362947JJK
Trans EPA ID: MNS000110924
Trans Name: STERICYCLE SPECIALTY WASTE SOLUTIONS INC (LA)
Trans 2 EPA ID: Not reported
Trans 2 Name: Not reported
TSDf EPA ID: CAD008364432
Trans Name: RHO-CHEM LLC
TSDf Alt EPA ID: Not reported
TSDf Alt Name: Not reported
Waste Code Description: 214 - Unspecified solvent mixture

Map ID
Direction
Distance
Elevation

MAP FINDINGS

Site

Database(s)

EDR ID Number
EPA ID Number

UCLA PATHOLOGY OUTREACH HISTOLOGY LABORATORY (Continued)

S113803916

RCRA Code: F003
Meth Code: H061 - Fuel Blending Prior To Energy Recovery At Another Site
Quantity Tons: 0.054
Waste Quantity: 15
Quantity Unit: G
Additional Code 1: D001
Additional Code 2: Not reported
Additional Code 3: Not reported
Additional Code 4: Not reported
Additional Code 5: Not reported

Shipment Date: 20141110
Creation Date: 12/30/2014 22:15:05
Receipt Date: 20141113
Manifest ID: 013362948JJK
Trans EPA ID: MNS000110924
Trans Name: STERICYCLE SPECIALTY WASTE SOLUTIONS INC (LA)
Trans 2 EPA ID: Not reported
Trans 2 Name: Not reported
TSDf EPA ID: CAD008364432
Trans Name: RHO-CHEM LLC
TSDf Alt EPA ID: Not reported
TSDf Alt Name: Not reported
Waste Code Description: 214 - Unspecified solvent mixture
RCRA Code: F003
Meth Code: H061 - Fuel Blending Prior To Energy Recovery At Another Site
Quantity Tons: 0.054
Waste Quantity: 15
Quantity Unit: G
Additional Code 1: D001
Additional Code 2: Not reported
Additional Code 3: Not reported
Additional Code 4: Not reported
Additional Code 5: Not reported

Shipment Date: 20141103
Creation Date: 1/2/2015 22:15:10
Receipt Date: 20141106
Manifest ID: 013362949JJK
Trans EPA ID: MNS000110924
Trans Name: STERICYCLE SPECIALTY WASTE SOLUTIONS INC (LA)
Trans 2 EPA ID: Not reported
Trans 2 Name: Not reported
TSDf EPA ID: CAD008364432
Trans Name: RHO-CHEM LLC
TSDf Alt EPA ID: Not reported
TSDf Alt Name: Not reported
Waste Code Description: 214 - Unspecified solvent mixture
RCRA Code: F003
Meth Code: H061 - Fuel Blending Prior To Energy Recovery At Another Site
Quantity Tons: 0.054
Waste Quantity: 15
Quantity Unit: G
Additional Code 1: D001
Additional Code 2: Not reported
Additional Code 3: Not reported
Additional Code 4: Not reported

Map ID
Direction
Distance
Elevation

MAP FINDINGS

Site

Database(s)

EDR ID Number
EPA ID Number

UCLA PATHOLOGY OUTREACH HISTOLOGY LABORATORY (Continued)

S113803916

Additional Code 5: Not reported

CERS:

Name: UCLA PATHOLOGY OUTREACH HISTOLOGY LABORATORY
Address: 2020 SANTA MONICA BLVD STE 590
City,State,Zip: SANTA MONICA, CA 90404
Site ID: 78529
CERS ID: 10455088
CERS Description: Chemical Storage Facilities

Violations:

Site ID: 78529
Site Name: UCLA Pathology Outreach Histology Laboratory
Violation Date: 04-25-2017
Citation: 22 CCR 12 66262.34(f) - California Code of Regulations, Title 22, Chapter 12, Section(s) 66262.34(f)
Violation Description: Failure to properly label hazardous waste accumulation containers and portable tanks with the following requirements: "Hazardous Waste", name and address of the generator, physical and chemical characteristics of the Hazardous Waste, and starting accumulation date.
Violation Notes: Returned to compliance on 04/25/2017. OBSERVATION: 4-1 gallon hazardous waste containers missing the accumulation start day on the hazardous waste label. Observed only the month and the year not the date. All hazardous waste containers shall be marked with the following information: 1) the words Hazardous Waste ; 2) name and address of generator; 3) hazardous properties; 4) physical state; 5) composition (contents); 6) accumulation start date. CORRECTIVE ACTION: Immediately label these containers and ensure that all hazardous waste containers are marked with all the required information.
Violation Division: Los Angeles County Fire Department
Violation Program: HW
Violation Source: CERS,

Evaluation:

Eval General Type: Compliance Evaluation Inspection
Eval Date: 01-24-2014
Violations Found: No
Eval Type: Routine done by local agency
Eval Notes: Not reported
Eval Division: Los Angeles County Fire Department
Eval Program: HW
Eval Source: CERS,

Eval General Type: Compliance Evaluation Inspection
Eval Date: 09-03-2020
Violations Found: No
Eval Type: Routine done by local agency
Eval Notes: Rich Pucci, Director of Laboratory Operations
Eval Division: Los Angeles County Fire Department
Eval Program: HW
Eval Source: CERS,

Eval General Type: Compliance Evaluation Inspection
Eval Date: 01-24-2014
Violations Found: No
Eval Type: Routine done by local agency

Map ID
Direction
Distance
Elevation

MAP FINDINGS

Site

Database(s)

EDR ID Number
EPA ID Number

UCLA PATHOLOGY OUTREACH HISTOLOGY LABORATORY (Continued)

S113803916

Eval Notes: Inspected by Magdalena Ordonez.
Eval Division: Los Angeles County Fire Department
Eval Program: HW
Eval Source: CERS,

Eval General Type: Compliance Evaluation Inspection
Eval Date: 04-25-2017
Violations Found: Yes
Eval Type: Routine done by local agency
Eval Notes: Clinton Chalker
Eval Division: Los Angeles County Fire Department
Eval Program: HW
Eval Source: CERS,

Eval General Type: Compliance Evaluation Inspection
Eval Date: 06-27-2016
Violations Found: No
Eval Type: Routine done by local agency
Eval Notes: Not reported
Eval Division: Santa Monica Fire Department
Eval Program: HMRRP
Eval Source: CERS,

Affiliation:

Affiliation Type Desc: Document Preparer
Entity Name: Richard Pucci
Entity Title: Not reported
Affiliation Address: Not reported
Affiliation City: Not reported
Affiliation State: Not reported
Affiliation Country: Not reported
Affiliation Zip: Not reported
Affiliation Phone: ,

Affiliation Type Desc: Environmental Contact
Entity Name: Richard Pucci
Entity Title: Not reported
Affiliation Address: Path & Lab Medicine, 10833 LeConte Avenue, CHS AS-369
Affiliation City: Los Angeles
Affiliation State: CA
Affiliation Country: Not reported
Affiliation Zip: 90095-7209
Affiliation Phone: ,

Affiliation Type Desc: Facility Mailing Address
Entity Name: Mailing Address
Entity Title: Not reported
Affiliation Address: 2020 Santa Monica Blvd Ste 590
Affiliation City: Santa Monica
Affiliation State: CA
Affiliation Country: Not reported
Affiliation Zip: 90404
Affiliation Phone: ,

Affiliation Type Desc: Identification Signer
Entity Name: Richard Pucci
Entity Title: Manager, Outreach Clinical Operations

Map ID
Direction
Distance
Elevation

MAP FINDINGS

Site

Database(s)

EDR ID Number
EPA ID Number

UCLA PATHOLOGY OUTREACH HISTOLOGY LABORATORY (Continued)

S113803916

Affiliation Address: Not reported
Affiliation City: Not reported
Affiliation State: Not reported
Affiliation Country: Not reported
Affiliation Zip: Not reported
Affiliation Phone: ,

Affiliation Type Desc: Legal Owner
Entity Name: The Regents of the University of California
Entity Title: Not reported
Affiliation Address: 1111 Franklin Street, 12th Floor
Affiliation City: Oakland
Affiliation State: CA
Affiliation Country: United States
Affiliation Zip: 94607
Affiliation Phone: (510) 987-9220,

Affiliation Type Desc: Parent Corporation
Entity Name: UCLA Pathology Outreach Histology Laboratory
Entity Title: Not reported
Affiliation Address: Not reported
Affiliation City: Not reported
Affiliation State: Not reported
Affiliation Country: Not reported
Affiliation Zip: Not reported
Affiliation Phone: ,

Affiliation Type Desc: CUPA District
Entity Name: Santa Monica Fire Dept
Entity Title: Not reported
Affiliation Address: 333 Olympic Drive - 2nd Floor
Affiliation City: Santa Monica
Affiliation State: CA
Affiliation Country: Not reported
Affiliation Zip: 90401
Affiliation Phone: (310) 434-2666,

Affiliation Type Desc: Operator
Entity Name: Mary Alice Mita
Entity Title: Not reported
Affiliation Address: Not reported
Affiliation City: Not reported
Affiliation State: Not reported
Affiliation Country: Not reported
Affiliation Zip: Not reported
Affiliation Phone: (310) 825-3734,

HWTS:

Name: UCLA PATHOLOGY OUTREACH HISTOLOGY LABORATORY
Address: 2020 SANTA MONICA BLVD STE 590
Address 2: Not reported
City, State, Zip: SANTA MONICA, CA 904042023
EPA ID: CAR000224097
Inactive Date: Not reported
Create Date: 05/22/2012
Last Act Date: 08/24/2020

Map ID
Direction
Distance
Elevation

MAP FINDINGS

Site

Database(s)

EDR ID Number
EPA ID Number

UCLA PATHOLOGY OUTREACH HISTOLOGY LABORATORY (Continued)

S113803916

Mailing Name: Not reported
Mailing Address: 2020 SANTA MONICA BLVD
Mailing Address 2: SUITE 590
Mailing City,State,Zip: SANTA MONICA, CA 904042023
Owner Name: UC REGENTS, THE REGENTS OF UNIV CA
Owner Address: 1111 FRANKLIN ST
Owner Address 2: Not reported
Owner City,State,Zip: OAKLAND, CA 94207
Contact Name: RICHARD PUCCI
Contact Address: 10833 LE CONTE AVENUE
Contact Address 2: CHS AS-369
City,State,Zip: LOS ANGELES, CA 90095

NAICS:

EPA ID: CAR000224097
Create Date: 2017-03-28 16:32:51.023
NAICS Code: 621511
NAICS Description: Medical Laboratories
Issued EPA ID Date: 2012-05-22 13:21:14.01300
Inactive Date: Not reported
Facility Name: UCLA PATHOLOGY OUTREACH HISTOLOGY LABORATORY
Facility Address: 2020 SANTA MONICA BLVD STE 590
Facility Address 2: Not reported
Facility City: SANTA MONICA
Facility County: Not reported
Facility State: CA
Facility Zip: 904042023

R106 GENERAL TELEPHONE CO
SSW 2020 SANTA MONICA BLVD
1/8-1/4 SANTA MONICA, CA 90406
0.200 mi.
1058 ft.

CA LUST S103958063
CA HIST CORTESE N/A

Site 3 of 10 in cluster R

Relative:
Lower
Actual:
151 ft.

LUST:

Name: GENERAL TELEPHONE CO
Address: 2020 SANTA MONICA BLVD
City,State,Zip: SANTA MONICA, CA 90406
Lead Agency: SANTA MONICA, CITY OF
Case Type: LUST Cleanup Site
Geo Track: http://geotracker.waterboards.ca.gov/profile_report.asp?global_id=T0603700215
Global Id: T0603700215
Latitude: 34.0287308
Longitude: -118.4797153
Status: Completed - Case Closed
Status Date: 11/19/1990
Case Worker: Not reported
RB Case Number: 121594-66
Local Agency: Not reported
File Location: Not reported
Local Case Number: Not reported
Potential Media Affect: Soil
Potential Contaminants of Concern: Gasoline
Site History: Not reported

LUST:

Global Id: T0603700215
Contact Type: Regional Board Caseworker

Map ID
Direction
Distance
Elevation

MAP FINDINGS

Site

Database(s)

EDR ID Number
EPA ID Number

GENERAL TELEPHONE CO (Continued)

S103958063

Contact Name: YUE RONG
Organization Name: LOS ANGELES RWQCB (REGION 4)
Address: 320 W. 4TH ST., SUITE 200
City: Los Angeles
Email: yrong@waterboards.ca.gov
Phone Number: Not reported

LUST:

Global Id: T0603700215
Action Type: Other
Date: 11/13/1990
Action: Leak Reported

Global Id: T0603700215
Action Type: Other
Date: 09/12/1983
Action: Leak Stopped

Global Id: T0603700215
Action Type: Other
Date: 09/12/1986
Action: Leak Discovery

LUST:

Global Id: T0603700215
Status: Open - Case Begin Date
Status Date: 09/12/1983

Global Id: T0603700215
Status: Completed - Case Closed
Status Date: 11/19/1990

HIST CORTESE:

edr_fname: GENERAL TELEPHONE CO
edr_fadd1: 2020 SANTA MONICA
City,State,Zip: SANTA MONICA, CA 90404
Region: CORTESE
Facility County Code: 19
Reg By: LTNKA
Reg Id: 121594-66

R107
SSW
1/8-1/4
0.200 mi.
1058 ft.

UCLA PATHOLOGY OUTREACH HISTOLOGY LABORATORY
2020 SANTA MONICA BLVD STE 590
SANTA MONICA, CA 90404

RCRA-SQG **1014950484**
CAR000224097

Site 4 of 10 in cluster R

Relative:
Lower
Actual:
151 ft.

RCRA-SQG:
Date Form Received by Agency: 20180511
Handler Name: UCLA PATHOLOGY OUTREACH HISTOLOGY LABORATORY
Handler Address: 2020 SANTA MONICA BLVD STE 590
Handler City,State,Zip: SANTA MONICA, CA 90404
EPA ID: CAR000224097
Contact Name: MARY ALICE MITA
Contact Address: WESTWOOD BLVD STE 705

Map ID
 Direction
 Distance
 Elevation

MAP FINDINGS

Site

Database(s)

EDR ID Number
 EPA ID Number

UCLA PATHOLOGY OUTREACH HISTOLOGY LABORATORY (Continued)

1014950484

Contact City,State,Zip:	LOS ANGELES, CA 90095
Contact Telephone:	310-825-3734
Contact Fax:	Not reported
Contact Email:	MMITA@MEDNET.UCLA.EDU
Contact Title:	ADMIN DIRECTOR
EPA Region:	09
Land Type:	Private
Federal Waste Generator Description:	Small Quantity Generator
Non-Notifier:	Not reported
Biennial Report Cycle:	Not reported
Accessibility:	Not reported
Active Site Indicator:	Handler Activities
State District Owner:	Not reported
State District:	Not reported
Mailing Address:	SANTA MONICA BLVD STE 590
Mailing City,State,Zip:	SANTA MONICA, CA 90404
Owner Name:	UC REGENTS, THE REGENTS OF THE UNIV OF CALIFORNIA
Owner Type:	State
Operator Name:	UC REGENTS, THE REGENTS OF THE UNIV OF CALIFORNIA
Operator Type:	State
Short-Term Generator Activity:	No
Importer Activity:	No
Mixed Waste Generator:	No
Transporter Activity:	No
Transfer Facility Activity:	No
Recycler Activity with Storage:	No
Small Quantity On-Site Burner Exemption:	No
Smelting Melting and Refining Furnace Exemption:	No
Underground Injection Control:	No
Off-Site Waste Receipt:	No
Universal Waste Indicator:	No
Universal Waste Destination Facility:	No
Federal Universal Waste:	No
Active Site Fed-Reg Treatment Storage and Disposal Facility:	Not reported
Active Site Converter Treatment storage and Disposal Facility:	Not reported
Active Site State-Reg Treatment Storage and Disposal Facility:	Not reported
Active Site State-Reg Handler:	---
Federal Facility Indicator:	Not reported
Hazardous Secondary Material Indicator:	NN
Sub-Part K Indicator:	Not reported
Commercial TSD Indicator:	No
Treatment Storage and Disposal Type:	Not reported
2018 GPRA Permit Baseline:	Not on the Baseline
2018 GPRA Renewals Baseline:	Not on the Baseline
Permit Renewals Workload Universe:	Not reported
Permit Workload Universe:	Not reported
Permit Progress Universe:	Not reported
Post-Closure Workload Universe:	Not reported
Closure Workload Universe:	Not reported
202 GPRA Corrective Action Baseline:	No
Corrective Action Workload Universe:	No
Subject to Corrective Action Universe:	No
Non-TSDFs Where RCRA CA has Been Imposed Universe:	No
TSDFs Potentially Subject to CA Under 3004 (u)/(v) Universe:	No
TSDFs Only Subject to CA under Discretionary Auth Universe:	No
Corrective Action Priority Ranking:	No NCAPS ranking
Environmental Control Indicator:	No

Map ID
Direction
Distance
Elevation

MAP FINDINGS

Site

Database(s)

EDR ID Number
EPA ID Number

UCLA PATHOLOGY OUTREACH HISTOLOGY LABORATORY (Continued)

1014950484

Institutional Control Indicator:	No
Human Exposure Controls Indicator:	N/A
Groundwater Controls Indicator:	N/A
Operating TSDU Universe:	Not reported
Full Enforcement Universe:	Not reported
Significant Non-Complier Universe:	No
Unaddressed Significant Non-Complier Universe:	No
Addressed Significant Non-Complier Universe:	No
Significant Non-Complier With a Compliance Schedule Universe:	No
Financial Assurance Required:	Not reported
Handler Date of Last Change:	20180511
Recognized Trader-Importer:	No
Recognized Trader-Exporter:	No
Importer of Spent Lead Acid Batteries:	No
Exporter of Spent Lead Acid Batteries:	No
Recycler Activity Without Storage:	No
Manifest Broker:	No
Sub-Part P Indicator:	No

Hazardous Waste Summary:

Waste Code: D001
Waste Description: IGNITABLE WASTE

Waste Code: D002
Waste Description: CORROSIVE WASTE

Waste Code: F003
Waste Description: THE FOLLOWING SPENT NONHALOGENATED SOLVENTS: XYLENE, ACETONE, ETHYL ACETATE, ETHYL BENZENE, ETHYL ETHER, METHYL ISOBUTYL KETONE, N-BUTYL ALCOHOL, CYCLOHEXANONE, AND METHANOL; ALL SPENT SOLVENT MIXTURES/BLENDS CONTAINING, BEFORE USE, ONLY THE ABOVE SPENT NONHALOGENATED SOLVENTS; AND ALL SPENT SOLVENT MIXTURES/BLENDS CONTAINING, BEFORE USE, ONE OR MORE OF THE ABOVE NONHALOGENATED SOLVENTS, AND A TOTAL OF TEN PERCENT OR MORE (BY VOLUME) OF ONE OR MORE OF THOSE SOLVENTS LISTED IN F001, F002, F004, AND F005; AND STILL BOTTOMS FROM THE RECOVERY OF THESE SPENT SOLVENTS AND SPENT SOLVENT MIXTURES.

Handler - Owner Operator:

Owner/Operator Indicator:	Owner
Owner/Operator Name:	UC REGENTS, THE REGENTS OF THE UNIV OF CALIFORNIA
Legal Status:	State
Date Became Current:	19550707
Date Ended Current:	Not reported
Owner/Operator Address:	1111 FRANKLIN ST
Owner/Operator City,State,Zip:	OAKLAND, CA 94207
Owner/Operator Telephone:	310-825-3734
Owner/Operator Telephone Ext:	Not reported
Owner/Operator Fax:	Not reported
Owner/Operator Email:	Not reported

Owner/Operator Indicator:	Owner
Owner/Operator Name:	REGENTS UNIV OF CALIFORNIA
Legal Status:	State
Date Became Current:	19550707

Map ID
Direction
Distance
Elevation

MAP FINDINGS

Site

Database(s)

EDR ID Number
EPA ID Number

UCLA PATHOLOGY OUTREACH HISTOLOGY LABORATORY (Continued)

1014950484

Date Ended Current:	Not reported
Owner/Operator Address:	1111 FRANKLIN ST
Owner/Operator City,State,Zip:	OAKLAND, CA 94607
Owner/Operator Telephone:	310-825-4012
Owner/Operator Telephone Ext:	Not reported
Owner/Operator Fax:	Not reported
Owner/Operator Email:	Not reported
Owner/Operator Indicator:	Owner
Owner/Operator Name:	UC REGENTS, THE REGENTS OF THE UNIV OF CALIFORNIA
Legal Status:	State
Date Became Current:	19550707
Date Ended Current:	Not reported
Owner/Operator Address:	1111 FRANKLIN ST
Owner/Operator City,State,Zip:	OAKLAND, CA 94607
Owner/Operator Telephone:	310-825-3734
Owner/Operator Telephone Ext:	Not reported
Owner/Operator Fax:	Not reported
Owner/Operator Email:	Not reported
Owner/Operator Indicator:	Operator
Owner/Operator Name:	UC REGENTS, THE REGENTS OF THE UNIV OF CALIFORNIA
Legal Status:	State
Date Became Current:	19550707
Date Ended Current:	Not reported
Owner/Operator Address:	Not reported
Owner/Operator City,State,Zip:	Not reported
Owner/Operator Telephone:	Not reported
Owner/Operator Telephone Ext:	Not reported
Owner/Operator Fax:	Not reported
Owner/Operator Email:	Not reported
Owner/Operator Indicator:	Operator
Owner/Operator Name:	REGENTS UNIV OF CALIFORNIA
Legal Status:	State
Date Became Current:	19550707
Date Ended Current:	Not reported
Owner/Operator Address:	Not reported
Owner/Operator City,State,Zip:	Not reported
Owner/Operator Telephone:	Not reported
Owner/Operator Telephone Ext:	Not reported
Owner/Operator Fax:	Not reported
Owner/Operator Email:	Not reported
Owner/Operator Indicator:	Operator
Owner/Operator Name:	UC REGENTS, THE REGENTS OF THE UNIV OF CALIFORNIA
Legal Status:	State
Date Became Current:	19550707
Date Ended Current:	Not reported
Owner/Operator Address:	1111 FRANKLIN STREET
Owner/Operator City,State,Zip:	OAKLAND, CA 94207
Owner/Operator Telephone:	310-825-4012
Owner/Operator Telephone Ext:	Not reported
Owner/Operator Fax:	Not reported
Owner/Operator Email:	CGENOVESE@MEDNET.UCLA.EDU

Map ID
Direction
Distance
Elevation

MAP FINDINGS

Site

Database(s)

EDR ID Number
EPA ID Number

UCLA PATHOLOGY OUTREACH HISTOLOGY LABORATORY (Continued)

1014950484

Historic Generators:

Receive Date: 20120320
Handler Name: UCLA PATHOLOGY OUTREACH HISTOLOGY LABORATORY
Federal Waste Generator Description: Small Quantity Generator
State District Owner: Not reported
Large Quantity Handler of Universal Waste: No
Recognized Trader Importer: No
Recognized Trader Exporter: No
Spent Lead Acid Battery Importer: No
Spent Lead Acid Battery Exporter: No
Current Record: No
Non Storage Recycler Activity: Not reported
Electronic Manifest Broker: Not reported

Receive Date: 20170327
Handler Name: UCLA PATHOLOGY OUTREACH HISTOLOGY LABORATORY
Federal Waste Generator Description: Small Quantity Generator
State District Owner: Not reported
Large Quantity Handler of Universal Waste: No
Recognized Trader Importer: No
Recognized Trader Exporter: No
Spent Lead Acid Battery Importer: No
Spent Lead Acid Battery Exporter: No
Current Record: No
Non Storage Recycler Activity: Not reported
Electronic Manifest Broker: Not reported

Receive Date: 20180511
Handler Name: UCLA PATHOLOGY OUTREACH HISTOLOGY LABORATORY
Federal Waste Generator Description: Small Quantity Generator
State District Owner: Not reported
Large Quantity Handler of Universal Waste: No
Recognized Trader Importer: No
Recognized Trader Exporter: No
Spent Lead Acid Battery Importer: No
Spent Lead Acid Battery Exporter: No
Current Record: Yes
Non Storage Recycler Activity: No
Electronic Manifest Broker: No

List of NAICS Codes and Descriptions:

NAICS Code: 621511
NAICS Description: MEDICAL LABORATORIES

Facility Has Received Notices of Violations:

Violations: No Violations Found

Evaluation Action Summary:

Evaluations: No Evaluations Found

Map ID
 Direction
 Distance
 Elevation

MAP FINDINGS

Site

Database(s)

EDR ID Number
 EPA ID Number

R108
SSW
1/8-1/4
0.200 mi.
1058 ft.

GENERAL TELEPHONE CO
2020 SANTA MONICA BLVD
SANTA MONICA, CA 90406

CA LUST
CA Cortese
CA CERS

S102430698
N/A

Site 5 of 10 in cluster R

Relative:
Lower
Actual:
151 ft.

Relative: LUST REG 4:
 Region: 4
 Regional Board: 04
 County: Los Angeles
 Facility Id: 121594-66
 Status: Case Closed
 Substance: Gasoline
 Substance Quantity: Not reported
 Local Case No: Not reported
 Case Type: Soil
 Abatement Method Used at the Site: Not reported
 Global ID: T0603700215
 W Global ID: Not reported
 Staff: UNK
 Local Agency: 19033
 Cross Street: 22ND ST.
 Enforcement Type: Not reported
 Date Leak Discovered: 9/12/1986
 Date Leak First Reported: 11/13/1990
 Date Leak Record Entered: 3/22/1993
 Date Confirmation Began: Not reported
 Date Leak Stopped: 9/12/1983
 Date Case Last Changed on Database: 6/30/1993
 Date the Case was Closed: 11/19/1990
 How Leak Discovered: Tank Closure
 How Leak Stopped: Not reported
 Cause of Leak: UNK
 Leak Source: UNK
 Operator: Not reported
 Water System: Not reported
 Well Name: Not reported
 Approx. Dist To Production Well (ft): 3896.5878159738301873316982692
 Source of Cleanup Funding: UNK
 Preliminary Site Assessment Workplan Submitted: Not reported
 Preliminary Site Assessment Began: Not reported
 Pollution Characterization Began: Not reported
 Remediation Plan Submitted: Not reported
 Remedial Action Underway: Not reported
 Post Remedial Action Monitoring Began: Not reported
 Enforcement Action Date: Not reported
 Historical Max MTBE Date: Not reported
 Hist Max MTBE Conc in Groundwater: Not reported
 Hist Max MTBE Conc in Soil: Not reported
 Significant Interim Remedial Action Taken: Not reported
 GW Qualifier: Not reported
 Soil Qualifier: Not reported
 Organization: Not reported
 Owner Contact: Not reported
 Responsible Party: GENERAL TELEPHONE CO.
 RP Address: P.O. BIX 725, CHINO, CA 91708
 Program: LUST
 Lat/Long: 34.0287308 / -1
 Local Agency Staff: UNK

Map ID
Direction
Distance
Elevation

MAP FINDINGS

Site

Database(s)

EDR ID Number
EPA ID Number

GENERAL TELEPHONE CO (Continued)

S102430698

Beneficial Use: Not reported
Priority: Not reported
Cleanup Fund Id: Not reported
Suspended: Not reported
Assigned Name: Not reported
Summary: Not reported

CORTESE:

Name: GENERAL TELEPHONE CO
Address: 2020 SANTA MONICA BLVD
City,State,Zip: SANTA MONICA, CA 90406
Region: CORTESE
Envirostor Id: Not reported
Global ID: T0603700215
Site/Facility Type: LUST CLEANUP SITE
Cleanup Status: COMPLETED - CASE CLOSED
Status Date: Not reported
Site Code: Not reported
Latitude: Not reported
Longitude: Not reported
Owner: Not reported
Enf Type: Not reported
Swat R: Not reported
Flag: active
Order No: Not reported
Waste Discharge System No: Not reported
Effective Date: Not reported
Region 2: Not reported
WID Id: Not reported
Solid Waste Id No: Not reported
Waste Management Uit Name: Not reported
File Name: Active Open

CERS:

Name: GENERAL TELEPHONE CO
Address: 2020 SANTA MONICA BLVD
City,State,Zip: SANTA MONICA, CA 90406
Site ID: 259630
CERS ID: T0603700215
CERS Description: Leaking Underground Storage Tank Cleanup Site

Affiliation:

Affiliation Type Desc: Regional Board Caseworker
Entity Name: YUE RONG - LOS ANGELES RWQCB (REGION 4)
Entity Title: Not reported
Affiliation Address: 320 W. 4TH ST., SUITE 200
Affiliation City: Los Angeles
Affiliation State: CA
Affiliation Country: Not reported
Affiliation Zip: Not reported
Affiliation Phone: ,

Map ID
 Direction
 Distance
 Elevation

MAP FINDINGS

Site

Database(s)

EDR ID Number
 EPA ID Number

R109 **SANTA MONICA**
SSW **2020 SANTA MONICA BLVD**
1/8-1/4 **SANTA MONICA, CA 90404**
0.200 mi.
1058 ft. **Site 6 of 10 in cluster R**

CA HIST UST **U001563972**
N/A

Relative:
Lower
Actual:
151 ft.

HIST UST:
 Name: SANTA MONICA
 Address: 2020 SANTA MONICA BLVD
 City,State,Zip: SANTA MONICA, CA 90404
 File Number: 00026AB2
 URL: <http://geotracker.waterboards.ca.gov/ustpdfs/pdf/00026AB2.pdf>
 Region: STATE
 Facility ID: 00000003724
 Facility Type: Other
 Other Type: PUBLIC UTILITY
 Contact Name: LARRY F. BLIGH
 Telephone: 2134516428
 Owner Name: GENERAL TELEPHONE COMPAMY OF C
 Owner Address: 4959 PALO VERDE DRIVE
 Owner City,St,Zip: MONTCLAIR, CA 91763
 Total Tanks: 0002

Tank Num: 001
 Container Num: 1
 Year Installed: Not reported
 Tank Capacity: 00010000
 Tank Used for: PRODUCT
 Type of Fuel: UNLEADED
 Container Construction Thickness: Not reported
 Leak Detection: Stock Inventor

Tank Num: 002
 Container Num: 2
 Year Installed: Not reported
 Tank Capacity: 00005000
 Tank Used for: PRODUCT
 Type of Fuel: DIESEL
 Container Construction Thickness: Not reported
 Leak Detection: Stock Inventor

[Click here for Geo Tracker PDF:](#)

R110 **UNIVERSITY PODIATRY GROUP**
SW **2001 SANTA MONICA BLVD #1060**
1/8-1/4 **SANTA MONICA, CA 90404**
0.209 mi.
1103 ft. **Site 7 of 10 in cluster R**

RCRA NonGen / NLR **1024873757**
CAL000442409

Relative:
Lower
Actual:
153 ft.

RCRA NonGen / NLR:
 Date Form Received by Agency: 20190116
 Handler Name: UNIVERSITY PODIATRY GROUP
 Handler Address: 2001 SANTA MONICA BLVD #1060
 Handler City,State,Zip: SANTA MONICA, CA 90404
 EPA ID: CAL000442409
 Contact Name: ROBERT ALVARADO
 Contact Address: 2001 SANTA MONICA BLVD #1060
 Contact City,State,Zip: SANTA MONICA, CA 90404
 Contact Telephone: 310-582-1940
 Contact Fax: 310-582-1939

Map ID
 Direction
 Distance
 Elevation

MAP FINDINGS

Site

Database(s)

EDR ID Number
 EPA ID Number

UNIVERSITY PODIATRY GROUP (Continued)

1024873757

Contact Email:	ROBERTOALVARADO@MEDNET.UCLA.EDU
Contact Title:	Not reported
EPA Region:	09
Land Type:	Not reported
Federal Waste Generator Description:	Not a generator, verified
Non-Notifier:	Not reported
Biennial Report Cycle:	Not reported
Accessibility:	Not reported
Active Site Indicator:	Handler Activities
State District Owner:	Not reported
State District:	Not reported
Mailing Address:	2001 SANTA MONICA BLVD #1060
Mailing City,State,Zip:	SANTA MONICA, CA 90404
Owner Name:	ROBERT LEE
Owner Type:	Other
Operator Name:	ROBERT ALVARADO
Operator Type:	Other
Short-Term Generator Activity:	No
Importer Activity:	No
Mixed Waste Generator:	No
Transporter Activity:	No
Transfer Facility Activity:	No
Recycler Activity with Storage:	No
Small Quantity On-Site Burner Exemption:	No
Smelting Melting and Refining Furnace Exemption:	No
Underground Injection Control:	No
Off-Site Waste Receipt:	No
Universal Waste Indicator:	Yes
Universal Waste Destination Facility:	Yes
Federal Universal Waste:	No
Active Site Fed-Reg Treatment Storage and Disposal Facility:	Not reported
Active Site Converter Treatment storage and Disposal Facility:	Not reported
Active Site State-Reg Treatment Storage and Disposal Facility:	Not reported
Active Site State-Reg Handler:	---
Federal Facility Indicator:	Not reported
Hazardous Secondary Material Indicator:	N
Sub-Part K Indicator:	Not reported
Commercial TSD Indicator:	No
Treatment Storage and Disposal Type:	Not reported
2018 GPRA Permit Baseline:	Not on the Baseline
2018 GPRA Renewals Baseline:	Not on the Baseline
Permit Renewals Workload Universe:	Not reported
Permit Workload Universe:	Not reported
Permit Progress Universe:	Not reported
Post-Closure Workload Universe:	Not reported
Closure Workload Universe:	Not reported
202 GPRA Corrective Action Baseline:	No
Corrective Action Workload Universe:	No
Subject to Corrective Action Universe:	No
Non-TSDs Where RCRA CA has Been Imposed Universe:	No
TSDs Potentially Subject to CA Under 3004 (u)/(v) Universe:	No
TSDs Only Subject to CA under Discretionary Auth Universe:	No
Corrective Action Priority Ranking:	No NCAPS ranking
Environmental Control Indicator:	No
Institutional Control Indicator:	No
Human Exposure Controls Indicator:	N/A
Groundwater Controls Indicator:	N/A

Map ID
Direction
Distance
Elevation

MAP FINDINGS

Site

Database(s)

EDR ID Number
EPA ID Number

UNIVERSITY PODIATRY GROUP (Continued)

1024873757

Operating TSDF Universe: Not reported
Full Enforcement Universe: Not reported
Significant Non-Complier Universe: No
Unaddressed Significant Non-Complier Universe: No
Addressed Significant Non-Complier Universe: No
Significant Non-Complier With a Compliance Schedule Universe: No
Financial Assurance Required: Not reported
Handler Date of Last Change: 20190222
Recognized Trader-Importer: No
Recognized Trader-Exporter: No
Importer of Spent Lead Acid Batteries: No
Exporter of Spent Lead Acid Batteries: No
Recycler Activity Without Storage: No
Manifest Broker: No
Sub-Part P Indicator: No

Handler - Owner Operator:

Owner/Operator Indicator: Owner
Owner/Operator Name: ROBERT LEE
Legal Status: Other
Date Became Current: Not reported
Date Ended Current: Not reported
Owner/Operator Address: 2001 SANTA MONICA BLVD #1060
Owner/Operator City,State,Zip: SANTA MONICA, CA 90404
Owner/Operator Telephone: 310-443-8999
Owner/Operator Telephone Ext: Not reported
Owner/Operator Fax: Not reported
Owner/Operator Email: Not reported

Owner/Operator Indicator: Operator
Owner/Operator Name: ROBERT ALVARADO
Legal Status: Other
Date Became Current: Not reported
Date Ended Current: Not reported
Owner/Operator Address: 2001 SANTA MONICA BLVD #1060
Owner/Operator City,State,Zip: SANTA MONICA, CA 90404
Owner/Operator Telephone: 310-582-1940
Owner/Operator Telephone Ext: Not reported
Owner/Operator Fax: Not reported
Owner/Operator Email: Not reported

Historic Generators:

Receive Date: 20190116
Handler Name: UNIVERSITY PODIATRY GROUP
Federal Waste Generator Description: Not a generator, verified
State District Owner: Not reported
Large Quantity Handler of Universal Waste: No
Recognized Trader Importer: No
Recognized Trader Exporter: No
Spent Lead Acid Battery Importer: No
Spent Lead Acid Battery Exporter: No
Current Record: Yes
Non Storage Recycler Activity: Not reported
Electronic Manifest Broker: Not reported

Map ID
 Direction
 Distance
 Elevation

MAP FINDINGS

EDR ID Number
 EPA ID Number

UNIVERSITY PODIATRY GROUP (Continued)

1024873757

List of NAICS Codes and Descriptions:

NAICS Code: 621493
 NAICS Description: FREESTANDING AMBULATORY SURGICAL AND EMERGENCY CENTERS

Facility Has Received Notices of Violations:

Violations: No Violations Found

Evaluation Action Summary:

Evaluations: No Evaluations Found

R111
SW
1/8-1/4
0.209 mi.
1103 ft.

SJPP- GENERAL SURGERY
2001 SANTA MONICA BLVD STE 680W
SANTA MONICA, CA 90404
Site 8 of 10 in cluster R

RCRA NonGen / NLR 1026056753
CAL000452942

Relative:
Lower
Actual:
153 ft.

RCRA NonGen / NLR:
 Date Form Received by Agency: 20200221
 Handler Name: SJPP- GENERAL SURGERY
 Handler Address: 2001 SANTA MONICA BLVD STE 680W
 Handler City,State,Zip: SANTA MONICA, CA 90404
 EPA ID: CAL000452942
 Contact Name: CRYSTAL HOSEY
 Contact Address: 2001 SANTA MONICA BLVD STE 680W
 Contact City,State,Zip: LOS ANGELES, CA 90404
 Contact Telephone: 310-829-8928
 Contact Fax: 310-315-6157
 Contact Email: CRYSTAL.HOSEY@PROVIDENCE.ORG
 Contact Title: Not reported
 EPA Region: 09
 Land Type: Not reported
 Federal Waste Generator Description: Not a generator, verified
 Non-Notifier: Not reported
 Biennial Report Cycle: Not reported
 Accessibility: Not reported
 Active Site Indicator: Not reported
 State District Owner: Not reported
 State District: Not reported
 Mailing Address: 2001 SANTA MONICA BLVD STE 680W
 Mailing City,State,Zip: LOS ANGELES, CA 90404
 Owner Name: PROVIDENCE SAINT JOHNS MEDICAL FOUNDAT
 Owner Type: Other
 Operator Name: CRYSTAL HOSEY
 Operator Type: Other
 Short-Term Generator Activity: No
 Importer Activity: No
 Mixed Waste Generator: No
 Transporter Activity: No
 Transfer Facility Activity: No
 Recycler Activity with Storage: No
 Small Quantity On-Site Burner Exemption: No
 Smelting Melting and Refining Furnace Exemption: No
 Underground Injection Control: No
 Off-Site Waste Receipt: No
 Universal Waste Indicator: No

Map ID
 Direction
 Distance
 Elevation

MAP FINDINGS

Site

Database(s)

EDR ID Number
 EPA ID Number

SJPP- GENERAL SURGERY (Continued)

1026056753

Universal Waste Destination Facility:	No
Federal Universal Waste:	No
Active Site Fed-Reg Treatment Storage and Disposal Facility:	Not reported
Active Site Converter Treatment storage and Disposal Facility:	Not reported
Active Site State-Reg Treatment Storage and Disposal Facility:	Not reported
Active Site State-Reg Handler:	---
Federal Facility Indicator:	Not reported
Hazardous Secondary Material Indicator:	N
Sub-Part K Indicator:	Not reported
Commercial TSD Indicator:	No
Treatment Storage and Disposal Type:	Not reported
2018 GPRA Permit Baseline:	Not on the Baseline
2018 GPRA Renewals Baseline:	Not on the Baseline
Permit Renewals Workload Universe:	Not reported
Permit Workload Universe:	Not reported
Permit Progress Universe:	Not reported
Post-Closure Workload Universe:	Not reported
Closure Workload Universe:	Not reported
202 GPRA Corrective Action Baseline:	No
Corrective Action Workload Universe:	No
Subject to Corrective Action Universe:	No
Non-TSDs Where RCRA CA has Been Imposed Universe:	No
TSDs Potentially Subject to CA Under 3004 (u)/(v) Universe:	No
TSDs Only Subject to CA under Discretionary Auth Universe:	No
Corrective Action Priority Ranking:	No NCAPS ranking
Environmental Control Indicator:	No
Institutional Control Indicator:	No
Human Exposure Controls Indicator:	N/A
Groundwater Controls Indicator:	N/A
Operating TSDF Universe:	Not reported
Full Enforcement Universe:	Not reported
Significant Non-Complier Universe:	No
Unaddressed Significant Non-Complier Universe:	No
Addressed Significant Non-Complier Universe:	No
Significant Non-Complier With a Compliance Schedule Universe:	No
Financial Assurance Required:	Not reported
Handler Date of Last Change:	20200306
Recognized Trader-Importer:	No
Recognized Trader-Exporter:	No
Importer of Spent Lead Acid Batteries:	No
Exporter of Spent Lead Acid Batteries:	No
Recycler Activity Without Storage:	No
Manifest Broker:	No
Sub-Part P Indicator:	No

Handler - Owner Operator:

Owner/Operator Indicator:	Owner
Owner/Operator Name:	PROVIDENCE SAINT JOHNS MEDICAL FOUNDAT
Legal Status:	Other
Date Became Current:	Not reported
Date Ended Current:	Not reported
Owner/Operator Address:	2020 SANTA MONICA BLVD 3RD FLOOR
Owner/Operator City,State,Zip:	SANTA MONICA, CA 90404
Owner/Operator Telephone:	310-829-8928
Owner/Operator Telephone Ext:	Not reported
Owner/Operator Fax:	Not reported

Map ID
 Direction
 Distance
 Elevation

MAP FINDINGS

Site

Database(s)

EDR ID Number
 EPA ID Number

SJPP- GENERAL SURGERY (Continued)

1026056753

Owner/Operator Email:	Not reported
Owner/Operator Indicator:	Operator
Owner/Operator Name:	CRYSTAL HOSEY
Legal Status:	Other
Date Became Current:	Not reported
Date Ended Current:	Not reported
Owner/Operator Address:	2001 SANTA MONICA BLVD STE 680W
Owner/Operator City,State,Zip:	LOS ANGELES, CA 90404
Owner/Operator Telephone:	310-829-8928
Owner/Operator Telephone Ext:	Not reported
Owner/Operator Fax:	Not reported
Owner/Operator Email:	Not reported

Historic Generators:	
Receive Date:	20200221
Handler Name:	SJPP- GENERAL SURGERY
Federal Waste Generator Description:	Not a generator, verified
State District Owner:	Not reported
Large Quantity Handler of Universal Waste:	No
Recognized Trader Importer:	No
Recognized Trader Exporter:	No
Spent Lead Acid Battery Importer:	No
Spent Lead Acid Battery Exporter:	No
Current Record:	Yes
Non Storage Recycler Activity:	Not reported
Electronic Manifest Broker:	Not reported

List of NAICS Codes and Descriptions:	
NAICS Code:	621493
NAICS Description:	FREESTANDING AMBULATORY SURGICAL AND EMERGENCY CENTERS

Facility Has Received Notices of Violations:	
Violations:	No Violations Found

Evaluation Action Summary:	
Evaluations:	No Evaluations Found

R112
 SW
 1/8-1/4
 0.209 mi.
 1103 ft.

CEDARS-SINAI MEDICAL CARE FOUNDATION
2001 SANTA MONICA BLVD STE 560W
SANTA MONICA, CA 90404
Site 9 of 10 in cluster R

RCRA NonGen / NLR 102484887
CAL000404885

Relative:
Lower
Actual:
153 ft.

RCRA NonGen / NLR:	20150305
Date Form Received by Agency:	20150305
Handler Name:	CEDARS-SINAI MEDICAL CARE FOUNDATION
Handler Address:	2001 SANTA MONICA BLVD STE 560W
Handler City,State,Zip:	SANTA MONICA, CA 90404
EPA ID:	CAL000404885
Contact Name:	GEORGE MARTINEZ
Contact Address:	8501 W THIRD STREET TSB STE #190
Contact City,State,Zip:	LOS ANGELES, CA 90048
Contact Telephone:	310-423-4336
Contact Fax:	310-423-0143

Map ID
 Direction
 Distance
 Elevation

MAP FINDINGS

Site

Database(s)

EDR ID Number
 EPA ID Number

CEDARS-SINAI MEDICAL CARE FOUNDATION (Continued)

1024848887

Contact Email:	GEORGE.MARTINEZ2@CSHS.ORG
Contact Title:	Not reported
EPA Region:	09
Land Type:	Not reported
Federal Waste Generator Description:	Not a generator, verified
Non-Notifier:	Not reported
Biennial Report Cycle:	Not reported
Accessibility:	Not reported
Active Site Indicator:	Handler Activities
State District Owner:	Not reported
State District:	Not reported
Mailing Address:	8501 W THIRD ST TSB STE #190
Mailing City,State,Zip:	LOS ANGELES, CA 90048
Owner Name:	CEDARS-SINAI MEDICAL CARE FOUNDATIO
Owner Type:	Other
Operator Name:	GEORGE MARTINEZ
Operator Type:	Other
Short-Term Generator Activity:	No
Importer Activity:	No
Mixed Waste Generator:	No
Transporter Activity:	No
Transfer Facility Activity:	No
Recycler Activity with Storage:	No
Small Quantity On-Site Burner Exemption:	No
Smelting Melting and Refining Furnace Exemption:	No
Underground Injection Control:	No
Off-Site Waste Receipt:	No
Universal Waste Indicator:	Yes
Universal Waste Destination Facility:	Yes
Federal Universal Waste:	No
Active Site Fed-Reg Treatment Storage and Disposal Facility:	Not reported
Active Site Converter Treatment storage and Disposal Facility:	Not reported
Active Site State-Reg Treatment Storage and Disposal Facility:	Not reported
Active Site State-Reg Handler:	---
Federal Facility Indicator:	Not reported
Hazardous Secondary Material Indicator:	N
Sub-Part K Indicator:	Not reported
Commercial TSD Indicator:	No
Treatment Storage and Disposal Type:	Not reported
2018 GPRA Permit Baseline:	Not on the Baseline
2018 GPRA Renewals Baseline:	Not on the Baseline
Permit Renewals Workload Universe:	Not reported
Permit Workload Universe:	Not reported
Permit Progress Universe:	Not reported
Post-Closure Workload Universe:	Not reported
Closure Workload Universe:	Not reported
202 GPRA Corrective Action Baseline:	No
Corrective Action Workload Universe:	No
Subject to Corrective Action Universe:	No
Non-TSDs Where RCRA CA has Been Imposed Universe:	No
TSDs Potentially Subject to CA Under 3004 (u)/(v) Universe:	No
TSDs Only Subject to CA under Discretionary Auth Universe:	No
Corrective Action Priority Ranking:	No NCAPS ranking
Environmental Control Indicator:	No
Institutional Control Indicator:	No
Human Exposure Controls Indicator:	N/A
Groundwater Controls Indicator:	N/A

Map ID
 Direction
 Distance
 Elevation

MAP FINDINGS

Site

Database(s)

EDR ID Number
 EPA ID Number

CEDARS-SINAI MEDICAL CARE FOUNDATION (Continued)

102484887

Operating TSDF Universe:	Not reported
Full Enforcement Universe:	Not reported
Significant Non-Complier Universe:	No
Unaddressed Significant Non-Complier Universe:	No
Addressed Significant Non-Complier Universe:	No
Significant Non-Complier With a Compliance Schedule Universe:	No
Financial Assurance Required:	Not reported
Handler Date of Last Change:	20180906
Recognized Trader-Importer:	No
Recognized Trader-Exporter:	No
Importer of Spent Lead Acid Batteries:	No
Exporter of Spent Lead Acid Batteries:	No
Recycler Activity Without Storage:	No
Manifest Broker:	No
Sub-Part P Indicator:	No

Handler - Owner Operator:

Owner/Operator Indicator:	Owner
Owner/Operator Name:	CEDARS-SINAI MEDICAL CARE FOUNDATIO
Legal Status:	Other
Date Became Current:	Not reported
Date Ended Current:	Not reported
Owner/Operator Address:	8700 BEVERLY BLVD
Owner/Operator City,State,Zip:	LOS ANGELES, CA 90048
Owner/Operator Telephone:	310-423-4336
Owner/Operator Telephone Ext:	Not reported
Owner/Operator Fax:	Not reported
Owner/Operator Email:	Not reported

Owner/Operator Indicator:	Operator
Owner/Operator Name:	GEORGE MARTINEZ
Legal Status:	Other
Date Became Current:	Not reported
Date Ended Current:	Not reported
Owner/Operator Address:	8501 W THIRD STREET TSB STE #190
Owner/Operator City,State,Zip:	LOS ANGELES, CA 90048
Owner/Operator Telephone:	310-423-4336
Owner/Operator Telephone Ext:	Not reported
Owner/Operator Fax:	Not reported
Owner/Operator Email:	Not reported

Historic Generators:

Receive Date:	20150305
Handler Name:	CEDARS-SINAI MEDICAL CARE FOUNDATION
Federal Waste Generator Description:	Not a generator, verified
State District Owner:	Not reported
Large Quantity Handler of Universal Waste:	No
Recognized Trader Importer:	No
Recognized Trader Exporter:	No
Spent Lead Acid Battery Importer:	No
Spent Lead Acid Battery Exporter:	No
Current Record:	Yes
Non Storage Recycler Activity:	Not reported
Electronic Manifest Broker:	Not reported

Map ID
 Direction
 Distance
 Elevation

MAP FINDINGS

EDR ID Number
 EPA ID Number

CEDARS-SINAI MEDICAL CARE FOUNDATION (Continued)

102484887

List of NAICS Codes and Descriptions:

NAICS Code: 621493
 NAICS Description: FREESTANDING AMBULATORY SURGICAL AND EMERGENCY CENTERS

Facility Has Received Notices of Violations:

Violations: No Violations Found

Evaluation Action Summary:

Evaluations: No Evaluations Found

**R113
 SW
 1/8-1/4
 0.209 mi.
 1103 ft.**

**PACIFIC MENS HEALTH
 2001 SANTA MONICA BLVD STE 460W
 SANTA MONICA, CA 90404
 Site 10 of 10 in cluster R**

**RCRA NonGen / NLR 1026056754
 CAL000452943**

**Relative:
 Lower
 Actual:
 153 ft.**

RCRA NonGen / NLR:		20200221
Date Form Received by Agency:		20200221
Handler Name:	PACIFIC MENS HEALTH	
Handler Address:		2001 SANTA MONICA BLVD STE 460W
Handler City,State,Zip:		SANTA MONICA, CA 90404
EPA ID:		CAL000452943
Contact Name:		CRYSTAL HOSEY
Contact Address:		2001 SANTA MONICA BLVD STE 460W
Contact City,State,Zip:		SANTA MONICA, CA 90404
Contact Telephone:		310-829-8928
Contact Fax:		310-315-6157
Contact Email:		CRYSTAL.HOSEY@PROVIDENCE.ORG
Contact Title:		Not reported
EPA Region:		09
Land Type:		Not reported
Federal Waste Generator Description:		Not a generator, verified
Non-Notifier:		Not reported
Biennial Report Cycle:		Not reported
Accessibility:		Not reported
Active Site Indicator:		Not reported
State District Owner:		Not reported
State District:		Not reported
Mailing Address:		2001 SANTA MONICA BLVD STE 460W
Mailing City,State,Zip:		SANTA MONICA, CA 90404
Owner Name:		PROVIDENCE SAINT JOHNS MEDICAL FOUNDAT
Owner Type:		Other
Operator Name:		CRYSTAL HOSEY
Operator Type:		Other
Short-Term Generator Activity:		No
Importer Activity:		No
Mixed Waste Generator:		No
Transporter Activity:		No
Transfer Facility Activity:		No
Recycler Activity with Storage:		No
Small Quantity On-Site Burner Exemption:		No
Smelting Melting and Refining Furnace Exemption:		No
Underground Injection Control:		No
Off-Site Waste Receipt:		No
Universal Waste Indicator:		No

Map ID
 Direction
 Distance
 Elevation

MAP FINDINGS

Site

Database(s)

EDR ID Number
 EPA ID Number

PACIFIC MENS HEALTH (Continued)

1026056754

Universal Waste Destination Facility:	No
Federal Universal Waste:	No
Active Site Fed-Reg Treatment Storage and Disposal Facility:	Not reported
Active Site Converter Treatment storage and Disposal Facility:	Not reported
Active Site State-Reg Treatment Storage and Disposal Facility:	Not reported
Active Site State-Reg Handler:	---
Federal Facility Indicator:	Not reported
Hazardous Secondary Material Indicator:	N
Sub-Part K Indicator:	Not reported
Commercial TSD Indicator:	No
Treatment Storage and Disposal Type:	Not reported
2018 GPRA Permit Baseline:	Not on the Baseline
2018 GPRA Renewals Baseline:	Not on the Baseline
Permit Renewals Workload Universe:	Not reported
Permit Workload Universe:	Not reported
Permit Progress Universe:	Not reported
Post-Closure Workload Universe:	Not reported
Closure Workload Universe:	Not reported
202 GPRA Corrective Action Baseline:	No
Corrective Action Workload Universe:	No
Subject to Corrective Action Universe:	No
Non-TSDs Where RCRA CA has Been Imposed Universe:	No
TSDs Potentially Subject to CA Under 3004 (u)/(v) Universe:	No
TSDs Only Subject to CA under Discretionary Auth Universe:	No
Corrective Action Priority Ranking:	No NCAPS ranking
Environmental Control Indicator:	No
Institutional Control Indicator:	No
Human Exposure Controls Indicator:	N/A
Groundwater Controls Indicator:	N/A
Operating TSDF Universe:	Not reported
Full Enforcement Universe:	Not reported
Significant Non-Complier Universe:	No
Unaddressed Significant Non-Complier Universe:	No
Addressed Significant Non-Complier Universe:	No
Significant Non-Complier With a Compliance Schedule Universe:	No
Financial Assurance Required:	Not reported
Handler Date of Last Change:	20200306
Recognized Trader-Importer:	No
Recognized Trader-Exporter:	No
Importer of Spent Lead Acid Batteries:	No
Exporter of Spent Lead Acid Batteries:	No
Recycler Activity Without Storage:	No
Manifest Broker:	No
Sub-Part P Indicator:	No

Handler - Owner Operator:

Owner/Operator Indicator:	Owner
Owner/Operator Name:	PROVIDENCE SAINT JOHNS MEDICAL FOUNDAT
Legal Status:	Other
Date Became Current:	Not reported
Date Ended Current:	Not reported
Owner/Operator Address:	2020 SANTA MONICA BLVD 3RD FLOOR
Owner/Operator City,State,Zip:	SANTA MONICA, CA 90404
Owner/Operator Telephone:	310-829-8928
Owner/Operator Telephone Ext:	Not reported
Owner/Operator Fax:	Not reported

Map ID
 Direction
 Distance
 Elevation

MAP FINDINGS

Site

Database(s)

EDR ID Number
 EPA ID Number

PACIFIC MENS HEALTH (Continued)

1026056754

Owner/Operator Email:	Not reported
Owner/Operator Indicator:	Operator
Owner/Operator Name:	CRYSTAL HOSEY
Legal Status:	Other
Date Became Current:	Not reported
Date Ended Current:	Not reported
Owner/Operator Address:	2001 SANTA MONICA BLVD STE 460W
Owner/Operator City,State,Zip:	SANTA MONICA, CA 90404
Owner/Operator Telephone:	310-829-8928
Owner/Operator Telephone Ext:	Not reported
Owner/Operator Fax:	Not reported
Owner/Operator Email:	Not reported

Historic Generators:	
Receive Date:	20200221
Handler Name:	PACIFIC MENS HEALTH
Federal Waste Generator Description:	Not a generator, verified
State District Owner:	Not reported
Large Quantity Handler of Universal Waste:	No
Recognized Trader Importer:	No
Recognized Trader Exporter:	No
Spent Lead Acid Battery Importer:	No
Spent Lead Acid Battery Exporter:	No
Current Record:	Yes
Non Storage Recycler Activity:	Not reported
Electronic Manifest Broker:	Not reported

List of NAICS Codes and Descriptions:	
NAICS Code:	621493
NAICS Description:	FREESTANDING AMBULATORY SURGICAL AND EMERGENCY CENTERS

Facility Has Received Notices of Violations:	
Violations:	No Violations Found

Evaluation Action Summary:	
Evaluations:	No Evaluations Found

S114
West
1/8-1/4
0.212 mi.
1121 ft.
Relative:
Higher
Actual:
188 ft.

RENE FRENCH CLEANERS
2037 WILSHIRE BLVD
SANTA MONICA, CA 90403

CA CERS HAZ WASTE
CA DRYCLEANERS
CA CERS

S121698739
N/A

Site 1 of 3 in cluster S

CERS HAZ WASTE:	
Name:	RENE FRENCH CLEANERS
Address:	2037 WILSHIRE BLVD
City,State,Zip:	SANTA MONICA, CA 90403
Site ID:	147453
CERS ID:	10172967
CERS Description:	Hazardous Waste Generator

DRYCLEAN SOUTH COAST:	
Name:	RENE FRENCH CLEANERS

Map ID
Direction
Distance
Elevation

MAP FINDINGS

Site

Database(s)

EDR ID Number
EPA ID Number

RENE FRENCH CLEANERS (Continued)

S121698739

Address: 2037 WILSHIRE BLVD
City,State,Zip: SANTA MONICA, CA 90403
Facility ID: 58980
Application Number: 162515
Permit Number: M62062
Status: A
Representative Name: CHARLES YOO
Representative Telephone: 213 8299667
Permit Status: INACTIVE
BCAT Number: 000234
BCAT Description: DRY CLEANING EQUIP PERCHLOROETHYLENE
CCAT Number: 04
CCAT Description: VAPOR RECOVERY UNIT COMPRESS & CONDENSE
UTM East: 363.08898926
UTM North: 3766.4660645
Application Date: 11/04/1987
PO Issue Date: 04/19/1988
NAICS Code: 812320
SIC Code: 7216

Name: RENE FRENCH CLEANERS
Address: 2037 WILSHIRE BLVD
City,State,Zip: SANTA MONICA, CA 90403
Facility ID: 58980
Application Number: 387314
Permit Number: F40769
Status: A
Representative Name: CHARLES YOO
Representative Telephone: 213 8299667
Permit Status: INACTIVE
BCAT Number: 000603
BCAT Description: DRY CLEANING, DRY-TO-DRY NV, W/ SIC, PERC
CCAT Number: 04
CCAT Description: VAPOR RECOVERY UNIT COMPRESS & CONDENSE
UTM East: 363.08898926
UTM North: 3766.4660645
Application Date: 06/06/2001
PO Issue Date: 06/13/2001
NAICS Code: 812320
SIC Code: 7216

Name: RENE FRENCH CLEANERS
Address: 2037 WILSHIRE BLVD
City,State,Zip: SANTA MONICA, CA 90403
Facility ID: 58980
Application Number: 466718
Permit Number: F88858
Status: A
Representative Name: CHARLES YOO
Representative Telephone: 213 8299667
Permit Status: ACTIVE
BCAT Number: 000603
BCAT Description: DRY CLEANING, DRY-TO-DRY NV, W/ SIC, PERC
CCAT Number: Not reported
CCAT Description: Not reported
UTM East: 363.08898926
UTM North: 3766.4660645

Map ID
Direction
Distance
Elevation

MAP FINDINGS

Site

Database(s)

EDR ID Number
EPA ID Number

RENE FRENCH CLEANERS (Continued)

S121698739

Application Date: 03/21/2007
PO Issue Date: 04/12/2007
NAICS Code: 812320
SIC Code: 7216

Name: RENE FRENCH CLEANERS
Address: 2037 WILSHIRE BLVD
City,State,Zip: SANTA MONICA, CA 90403
Facility ID: 58980
Application Number: 608723
Permit Number: G55366
Status: A
Representative Name: CHARLES YOO
Representative Telephone: 213 8299667
Permit Status: ACTIVE
BCAT Number: 000233
BCAT Description: DRY CLEANING EQUIP PETROLEUM SOLVENT
CCAT Number: Not reported
CCAT Description: Not reported
UTM East: 363.08898926
UTM North: 3766.4660645
Application Date: 11/21/2018
PO Issue Date: 12/14/2018
NAICS Code: 812320
SIC Code: 7216

CERS:
Name: RENE FRENCH CLEANERS
Address: 2037 WILSHIRE BLVD
City,State,Zip: SANTA MONICA, CA 90403
Site ID: 147453
CERS ID: 10172967
CERS Description: Chemical Storage Facilities

Evaluation:
Eval General Type: Compliance Evaluation Inspection
Eval Date: 02-25-2020
Violations Found: No
Eval Type: Routine done by local agency
Eval Notes: Paul Yoo, Manager
Eval Division: Los Angeles County Fire Department
Eval Program: HW
Eval Source: CERS,

Eval General Type: Compliance Evaluation Inspection
Eval Date: 06-04-2014
Violations Found: No
Eval Type: Routine done by local agency
Eval Notes: Not reported
Eval Division: Los Angeles County Fire Department
Eval Program: HW
Eval Source: CERS,

Eval General Type: Compliance Evaluation Inspection
Eval Date: 11-16-2017
Violations Found: No
Eval Type: Routine done by local agency

Map ID
Direction
Distance
Elevation

MAP FINDINGS

Site

Database(s)

EDR ID Number
EPA ID Number

RENE FRENCH CLEANERS (Continued)

S121698739

Eval Notes: Paul Yoo, Manager
Eval Division: Los Angeles County Fire Department
Eval Program: HW
Eval Source: CERS,

Coordinates:
Site ID: 147453
Facility Name: Rene French Cleaners
Env Int Type Code: HWG
Program ID: 10172967
Coord Name: Not reported
Ref Point Type Desc: Center of a facility or station.,
Latitude: 34.031920
Longitude: -118.482600

Affiliation:
Affiliation Type Desc: Identification Signer
Entity Name: Paul Yoo
Entity Title: Manager
Affiliation Address: Not reported
Affiliation City: Not reported
Affiliation State: Not reported
Affiliation Country: Not reported
Affiliation Zip: Not reported
Affiliation Phone: ,

Affiliation Type Desc: Property Owner
Entity Name: EA Properties
Entity Title: Not reported
Affiliation Address: 2416 Wilshire Boulevard
Affiliation City: Santa Monica
Affiliation State: CA
Affiliation Country: United States
Affiliation Zip: 90403
Affiliation Phone: (310) 315-9770,

Affiliation Type Desc: Facility Mailing Address
Entity Name: Mailing Address
Entity Title: Not reported
Affiliation Address: 2037 Wilshire Boulevard
Affiliation City: Santa Monica
Affiliation State: CA
Affiliation Country: Not reported
Affiliation Zip: 90403
Affiliation Phone: ,

Affiliation Type Desc: CUPA District
Entity Name: Santa Monica Fire Dept
Entity Title: Not reported
Affiliation Address: 333 Olympic Drive - 2nd Floor
Affiliation City: Santa Monica
Affiliation State: CA
Affiliation Country: Not reported
Affiliation Zip: 90401
Affiliation Phone: (310) 434-2666,

Map ID
Direction
Distance
Elevation

MAP FINDINGS

Site

Database(s)

EDR ID Number
EPA ID Number

RENE FRENCH CLEANERS (Continued)

S121698739

Affiliation Type Desc: Document Preparer
Entity Name: Paul Yoo
Entity Title: Not reported
Affiliation Address: Not reported
Affiliation City: Not reported
Affiliation State: Not reported
Affiliation Country: Not reported
Affiliation Zip: Not reported
Affiliation Phone: ,

Affiliation Type Desc: Environmental Contact
Entity Name: Paul Yoo
Entity Title: Not reported
Affiliation Address: 2037 Wilshire Boulevard
Affiliation City: Santa Monica
Affiliation State: CA
Affiliation Country: Not reported
Affiliation Zip: 90403
Affiliation Phone: ,

Affiliation Type Desc: Legal Owner
Entity Name: Charles Yoo
Entity Title: Not reported
Affiliation Address: 2037 Wilshire Boulevard
Affiliation City: Santa Monica
Affiliation State: CA
Affiliation Country: United States
Affiliation Zip: 90403
Affiliation Phone: (310) 829-9667,

Affiliation Type Desc: Operator
Entity Name: Charles Yoo
Entity Title: Not reported
Affiliation Address: Not reported
Affiliation City: Not reported
Affiliation State: Not reported
Affiliation Country: Not reported
Affiliation Zip: Not reported
Affiliation Phone: (310) 829-9667,

Affiliation Type Desc: Parent Corporation
Entity Name: Rene French Cleaners
Entity Title: Not reported
Affiliation Address: Not reported
Affiliation City: Not reported
Affiliation State: Not reported
Affiliation Country: Not reported
Affiliation Zip: Not reported
Affiliation Phone: ,

Map ID
Direction
Distance
Elevation

MAP FINDINGS

Site

Database(s)

EDR ID Number
EPA ID Number

S115
West
1/8-1/4
0.212 mi.
1121 ft.

RENE FRENCH CLEANERS, C & J YO
2037 WILSHIRE BL
SANTA MONICA, CA 90403

CA DRYCLEANERS **1000196759**
CA EMI **N/A**

Site 2 of 3 in cluster S

Relative:
Higher
Actual:
188 ft.

DRYCLEANERS:

Name: RENE FRENCH CLEANERS
Address: 2037 WILSHIRE BL
City,State,Zip: SANTA MONICA, CA 904030000
EPA Id: CAD981991425
NAICS Code: 81232
NAICS Description: Drycleaning and Laundry Services (except Coin-Operated)
SIC Code: 7211
SIC Description: Power Laundries, Family and Commercial
Create Date: 07/03/1987
Facility Active: Yes
Inactive Date: Not reported
Facility Addr2: Not reported
Owner Name: CHARLES M YOO
Owner Address: 2037 WILSHIRE BLVD
Owner Address 2: Not reported
Owner Telephone: 3108299667
Contact Name: CHARLES YOO
Contact Address: 2037 WILSHIRE BLVD
Contact Address 2: Not reported
Contact Telephone: 3108299667
Contact Fax: 0
Mailing Name: Not reported
Mailing Address 1: 2037 WILSHIRE BLVD
Mailing Address 2: Not reported
Mailing City: SANTA MONICA
Mailing State: CA
Mailing Zip: 904035607
Owner Fax: 0
Region Code: 3
Latitude: 34.031698
Longitude: -118.482859

EMI:

Name: RENE FRENCH CLEANERS, C & J YO
Address: 2037 WILSHIRE BL
City,State,Zip: SANTA MONICA, CA 904030000
Year: 1990
County Code: 19
Air Basin: SC
Facility ID: 58980
Air District Name: SC
SIC Code: 7216
Air District Name: SOUTH COAST AQMD
Community Health Air Pollution Info System: Not reported
Consolidated Emission Reporting Rule: Not reported
Total Organic Hydrocarbon Gases Tons/Yr: 0
Reactive Organic Gases Tons/Yr: 0
Carbon Monoxide Emissions Tons/Yr: 0
NOX - Oxides of Nitrogen Tons/Yr: 0
SOX - Oxides of Sulphur Tons/Yr: 0
Particulate Matter Tons/Yr: 0
Part. Matter 10 Micrometers and Smllr Tons/Yr:0

Map ID
Direction
Distance
Elevation

MAP FINDINGS

EDR ID Number
EPA ID Number

S116
West
1/8-1/4
0.212 mi.
1121 ft.

RENE FRENCH CLEANERS
2037 WILSHIRE BL
SANTA MONICA, CA 90403
Site 3 of 3 in cluster S

RCRA NonGen / NLR **1024783417**
CAD981991425

Relative:
Higher
Actual:
188 ft.

RCRA NonGen / NLR:		19870703
Date Form Received by Agency:		19870703
Handler Name:	RENE FRENCH CLEANERS	
Handler Address:	2037 WILSHIRE BL	
Handler City,State,Zip:	SANTA MONICA, CA 90403-0000	
EPA ID:	CAD981991425	
Contact Name:	CHARLES YOO	
Contact Address:	2037 WILSHIRE BLVD	
Contact City,State,Zip:	SANTA MONICA, CA 90403	
Contact Telephone:	310-829-9667	
Contact Fax:	000-000-0000	
Contact Email:	RENEFRENCHCLEANERS@GMAIL.COM	
Contact Title:	Not reported	
EPA Region:	09	
Land Type:	Not reported	
Federal Waste Generator Description:	Not a generator, verified	
Non-Notifier:	Not reported	
Biennial Report Cycle:	Not reported	
Accessibility:	Not reported	
Active Site Indicator:	Handler Activities	
State District Owner:	Not reported	
State District:	Not reported	
Mailing Address:	2037 WILSHIRE BLVD	
Mailing City,State,Zip:	SANTA MONICA, CA 90403-5607	
Owner Name:	CHARLES M YOO	
Owner Type:	Other	
Operator Name:	CHARLES YOO	
Operator Type:	Other	
Short-Term Generator Activity:	No	
Importer Activity:	No	
Mixed Waste Generator:	No	
Transporter Activity:	No	
Transfer Facility Activity:	No	
Recycler Activity with Storage:	No	
Small Quantity On-Site Burner Exemption:	No	
Smelting Melting and Refining Furnace Exemption:	No	
Underground Injection Control:	No	
Off-Site Waste Receipt:	No	
Universal Waste Indicator:	Yes	
Universal Waste Destination Facility:	Yes	
Federal Universal Waste:	No	
Active Site Fed-Reg Treatment Storage and Disposal Facility:	Not reported	
Active Site Converter Treatment storage and Disposal Facility:	Not reported	
Active Site State-Reg Treatment Storage and Disposal Facility:	Not reported	
Active Site State-Reg Handler:	---	
Federal Facility Indicator:	Not reported	
Hazardous Secondary Material Indicator:	N	
Sub-Part K Indicator:	Not reported	
Commercial TSD Indicator:	No	
Treatment Storage and Disposal Type:	Not reported	
2018 GPRA Permit Baseline:	Not on the Baseline	
2018 GPRA Renewals Baseline:	Not on the Baseline	
Permit Renewals Workload Universe:	Not reported	

Map ID
 Direction
 Distance
 Elevation

MAP FINDINGS

Site

Database(s)

EDR ID Number
 EPA ID Number

RENE FRENCH CLEANERS (Continued)

1024783417

Permit Workload Universe:	Not reported
Permit Progress Universe:	Not reported
Post-Closure Workload Universe:	Not reported
Closure Workload Universe:	Not reported
202 GPRA Corrective Action Baseline:	No
Corrective Action Workload Universe:	No
Subject to Corrective Action Universe:	No
Non-TSDFs Where RCRA CA has Been Imposed Universe:	No
TSDFs Potentially Subject to CA Under 3004 (u)/(v) Universe:	No
TSDFs Only Subject to CA under Discretionary Auth Universe:	No
Corrective Action Priority Ranking:	No NCAPS ranking
Environmental Control Indicator:	No
Institutional Control Indicator:	No
Human Exposure Controls Indicator:	N/A
Groundwater Controls Indicator:	N/A
Operating TSDF Universe:	Not reported
Full Enforcement Universe:	Not reported
Significant Non-Complier Universe:	No
Unaddressed Significant Non-Complier Universe:	No
Addressed Significant Non-Complier Universe:	No
Significant Non-Complier With a Compliance Schedule Universe:	No
Financial Assurance Required:	Not reported
Handler Date of Last Change:	20180905
Recognized Trader-Importer:	No
Recognized Trader-Exporter:	No
Importer of Spent Lead Acid Batteries:	No
Exporter of Spent Lead Acid Batteries:	No
Recycler Activity Without Storage:	No
Manifest Broker:	No
Sub-Part P Indicator:	No

Handler - Owner Operator:

Owner/Operator Indicator:	Owner
Owner/Operator Name:	CHARLES M YOO
Legal Status:	Other
Date Became Current:	Not reported
Date Ended Current:	Not reported
Owner/Operator Address:	2037 WILSHIRE BLVD
Owner/Operator City,State,Zip:	SANTA MONICA, CA 90403-5607
Owner/Operator Telephone:	310-829-9667
Owner/Operator Telephone Ext:	Not reported
Owner/Operator Fax:	Not reported
Owner/Operator Email:	Not reported

Owner/Operator Indicator:	Operator
Owner/Operator Name:	CHARLES YOO
Legal Status:	Other
Date Became Current:	Not reported
Date Ended Current:	Not reported
Owner/Operator Address:	2037 WILSHIRE BLVD
Owner/Operator City,State,Zip:	SANTA MONICA, CA 90403
Owner/Operator Telephone:	310-829-9667
Owner/Operator Telephone Ext:	Not reported
Owner/Operator Fax:	Not reported
Owner/Operator Email:	Not reported

Map ID
 Direction
 Distance
 Elevation

MAP FINDINGS

Site

Database(s)

EDR ID Number
 EPA ID Number

RENE FRENCH CLEANERS (Continued)

1024783417

Historic Generators:

Receive Date:	19870703
Handler Name:	RENE FRENCH CLEANERS
Federal Waste Generator Description:	Not a generator, verified
State District Owner:	Not reported
Large Quantity Handler of Universal Waste:	No
Recognized Trader Importer:	No
Recognized Trader Exporter:	No
Spent Lead Acid Battery Importer:	No
Spent Lead Acid Battery Exporter:	No
Current Record:	Yes
Non Storage Recycler Activity:	Not reported
Electronic Manifest Broker:	Not reported

List of NAICS Codes and Descriptions:

NAICS Code:	81232
NAICS Description:	DRYCLEANING AND LAUNDRY SERVICES (EXCEPT COIN-OPERATED)

Facility Has Received Notices of Violations:

Violations:	No Violations Found
-------------	---------------------

Evaluation Action Summary:

Evaluations:	No Evaluations Found
--------------	----------------------

117
 WNW
 1/8-1/4
 0.215 mi.
 1133 ft.

GUIRGUIS ME
1128 23RD ST
SANTA MONICA, CA 90403

RCRA NonGen / NLR **1025855440**
CAC003035707

Relative:
Higher
Actual:
206 ft.

RCRA NonGen / NLR:	
Date Form Received by Agency:	20190925
Handler Name:	GUIRGUIS ME
Handler Address:	1128 23RD ST
Handler City,State,Zip:	SANTA MONICA, CA 90403
EPA ID:	CAC003035707
Contact Name:	MATT GUIRGUIS
Contact Address:	P.O. BOX 504
Contact City,State,Zip:	SANTA MONICA, CA 90403
Contact Telephone:	310-424-1278
Contact Fax:	Not reported
Contact Email:	SATER.ELIE@GMAIL.COM
Contact Title:	Not reported
EPA Region:	09
Land Type:	Not reported
Federal Waste Generator Description:	Not a generator, verified
Non-Notifier:	Not reported
Biennial Report Cycle:	Not reported
Accessibility:	Not reported
Active Site Indicator:	Not reported
State District Owner:	Not reported
State District:	Not reported
Mailing Address:	P.O. BOX 504
Mailing City,State,Zip:	SANTA MONICA, CA 90403
Owner Name:	GUIRGUIS ME

Map ID
 Direction
 Distance
 Elevation

MAP FINDINGS

Site

Database(s)

EDR ID Number
 EPA ID Number

GUIRGUIS ME (Continued)

1025855440

Owner Type:	Other
Operator Name:	MATT GUIRGUIS
Operator Type:	Other
Short-Term Generator Activity:	No
Importer Activity:	No
Mixed Waste Generator:	No
Transporter Activity:	No
Transfer Facility Activity:	No
Recycler Activity with Storage:	No
Small Quantity On-Site Burner Exemption:	No
Smelting Melting and Refining Furnace Exemption:	No
Underground Injection Control:	No
Off-Site Waste Receipt:	No
Universal Waste Indicator:	No
Universal Waste Destination Facility:	No
Federal Universal Waste:	No
Active Site Fed-Reg Treatment Storage and Disposal Facility:	Not reported
Active Site Converter Treatment storage and Disposal Facility:	Not reported
Active Site State-Reg Treatment Storage and Disposal Facility:	Not reported
Active Site State-Reg Handler:	---
Federal Facility Indicator:	Not reported
Hazardous Secondary Material Indicator:	N
Sub-Part K Indicator:	Not reported
Commercial TSD Indicator:	No
Treatment Storage and Disposal Type:	Not reported
2018 GPRA Permit Baseline:	Not on the Baseline
2018 GPRA Renewals Baseline:	Not on the Baseline
Permit Renewals Workload Universe:	Not reported
Permit Workload Universe:	Not reported
Permit Progress Universe:	Not reported
Post-Closure Workload Universe:	Not reported
Closure Workload Universe:	Not reported
202 GPRA Corrective Action Baseline:	No
Corrective Action Workload Universe:	No
Subject to Corrective Action Universe:	No
Non-TSDs Where RCRA CA has Been Imposed Universe:	No
TSDs Potentially Subject to CA Under 3004 (u)/(v) Universe:	No
TSDs Only Subject to CA under Discretionary Auth Universe:	No
Corrective Action Priority Ranking:	No NCAPS ranking
Environmental Control Indicator:	No
Institutional Control Indicator:	No
Human Exposure Controls Indicator:	N/A
Groundwater Controls Indicator:	N/A
Operating TSD Universe:	Not reported
Full Enforcement Universe:	Not reported
Significant Non-Complier Universe:	No
Unaddressed Significant Non-Complier Universe:	No
Addressed Significant Non-Complier Universe:	No
Significant Non-Complier With a Compliance Schedule Universe:	No
Financial Assurance Required:	Not reported
Handler Date of Last Change:	20190927
Recognized Trader-Importer:	No
Recognized Trader-Exporter:	No
Importer of Spent Lead Acid Batteries:	No
Exporter of Spent Lead Acid Batteries:	No
Recycler Activity Without Storage:	No
Manifest Broker:	No

Map ID
Direction
Distance
Elevation

MAP FINDINGS

Site

Database(s)

EDR ID Number
EPA ID Number

GUIRGUIS ME (Continued)

1025855440

Sub-Part P Indicator: No

Handler - Owner Operator:
Owner/Operator Indicator: Operator
Owner/Operator Name: MATT GUIRGUIS
Legal Status: Other
Date Became Current: Not reported
Date Ended Current: Not reported
Owner/Operator Address: P.O. BOX 504
Owner/Operator City,State,Zip: SANTA MONICA, CA 90403
Owner/Operator Telephone: 310-424-1278
Owner/Operator Telephone Ext: Not reported
Owner/Operator Fax: Not reported
Owner/Operator Email: Not reported

Owner/Operator Indicator: Owner
Owner/Operator Name: GUIRGUIS ME
Legal Status: Other
Date Became Current: Not reported
Date Ended Current: Not reported
Owner/Operator Address: P.O. BOX 504
Owner/Operator City,State,Zip: SANTA MONICA, CA 90403
Owner/Operator Telephone: 310-424-1278
Owner/Operator Telephone Ext: Not reported
Owner/Operator Fax: Not reported
Owner/Operator Email: Not reported

Historic Generators:
Receive Date: 20190925
Handler Name: GUIRGUIS ME
Federal Waste Generator Description: Not a generator, verified
State District Owner: Not reported
Large Quantity Handler of Universal Waste: No
Recognized Trader Importer: No
Recognized Trader Exporter: No
Spent Lead Acid Battery Importer: No
Spent Lead Acid Battery Exporter: No
Current Record: Yes
Non Storage Recycler Activity: Not reported
Electronic Manifest Broker: Not reported

List of NAICS Codes and Descriptions:
NAICS Code: 56299
NAICS Description: ALL OTHER WASTE MANAGEMENT SERVICES

Facility Has Received Notices of Violations:
Violations: No Violations Found

Evaluation Action Summary:
Evaluations: No Evaluations Found

Map ID
 Direction
 Distance
 Elevation

MAP FINDINGS

Site

Database(s)

EDR ID Number
 EPA ID Number

T118
North
1/8-1/4
0.215 mi.
1133 ft.
Relative:
Higher
Actual:
196 ft.

TOSCO - 76 STATION #7347
2601 WILSHIRE BLVD
SANTA MONICA, CA 90403
 Site 1 of 7 in cluster T

CA LUST S101583741
CA CERS HAZ WASTE N/A
CA SWEEPS UST
CA FID UST
CA CERS TANKS
CA Cortese
CA HAZNET
CA HIST CORTESE
CA CERS
CA HWTS

LUST:

Name: WILSHIRE UNION #7347
 Address: 2601 WILSHIRE BLVD.
 City,State,Zip: SANTA MONICA, CA 90403
 Lead Agency: SANTA MONICA, CITY OF
 Case Type: LUST Cleanup Site
 Geo Track: http://geotracker.waterboards.ca.gov/profile_report.asp?global_id=T0603729228
 Global Id: T0603729228
 Latitude: 34.036393
 Longitude: -118.477432
 Status: Completed - Case Closed
 Status Date: 10/25/2007
 Case Worker: MH
 RB Case Number: Not reported
 Local Agency: SANTA MONICA, CITY OF
 File Location: Not reported
 Local Case Number: Not reported
 Potential Media Affect: Soil
 Potential Contaminants of Concern: Gasoline, Benzene
 Site History: Not reported

LUST:

Global Id: T0603729228
 Contact Type: Regional Board Caseworker
 Contact Name: YUE RONG
 Organization Name: LOS ANGELES RWQCB (REGION 4)
 Address: 320 W. 4TH ST., SUITE 200
 City: Los Angeles
 Email: yrong@waterboards.ca.gov
 Phone Number: Not reported

Global Id: T0603729228
 Contact Type: Local Agency Caseworker
 Contact Name: MONICA HANLEY
 Organization Name: SANTA MONICA, CITY OF
 Address: 333 Olympic Drive - 2nd Floor
 City: SANTA MONICA
 Email: monica.hanley@smgov.net
 Phone Number: Not reported

LUST:

Global Id: T0603729228
 Action Type: Other
 Date: 07/19/1994
 Action: Leak Reported

Global Id: T0603729228
 Action Type: ENFORCEMENT

Map ID
Direction
Distance
Elevation

MAP FINDINGS

Site

Database(s)

EDR ID Number
EPA ID Number

TOSCO - 76 STATION #7347 (Continued)

S101583741

Date: 10/25/2007
Action: Closure/No Further Action Letter

Global Id: T0603729228
Action Type: Other
Date: 07/19/1994
Action: Leak Discovery

Global Id: T0603729228
Action Type: REMEDIATION
Date: 07/19/1994
Action: Excavation

LUST:

Global Id: T0603729228
Status: Open - Case Begin Date
Status Date: 07/19/1994

Global Id: T0603729228
Status: Open - Site Assessment
Status Date: 07/19/1994

Global Id: T0603729228
Status: Completed - Case Closed
Status Date: 10/25/2007

Name: TOSCO - 76 STATION #7347
Address: 2601 WILSHIRE BLVD
City,State,Zip: SANTA MONICA, CA 90403
Lead Agency: SANTA MONICA, CITY OF
Case Type: LUST Cleanup Site
Geo Track: http://geotracker.waterboards.ca.gov/profile_report.asp?global_id=T0603701379
Global Id: T0603701379
Latitude: 34.0360276
Longitude: -118.4775744
Status: Completed - Case Closed
Status Date: 10/25/2007
Case Worker: MH
RB Case Number: 904030034
Local Agency: SANTA MONICA, CITY OF
File Location: Not reported
Local Case Number: Not reported
Potential Media Affect: Soil
Potential Contaminants of Concern: Benzene
Site History: Not reported

LUST:

Global Id: T0603701379
Contact Type: Regional Board Caseworker
Contact Name: YUE RONG
Organization Name: LOS ANGELES RWQCB (REGION 4)
Address: 320 W. 4TH ST., SUITE 200
City: Los Angeles
Email: yrong@waterboards.ca.gov
Phone Number: Not reported

Map ID
Direction
Distance
Elevation

MAP FINDINGS

Site

Database(s)

EDR ID Number
EPA ID Number

TOSCO - 76 STATION #7347 (Continued)

S101583741

Global Id: T0603701379
Contact Type: Local Agency Caseworker
Contact Name: MONICA HANLEY
Organization Name: SANTA MONICA, CITY OF
Address: 333 Olympic Drive - 2nd Floor
City: SANTA MONICA
Email: monica.hanley@srmgov.net
Phone Number: Not reported

LUST:

Global Id: T0603701379
Action Type: Other
Date: 09/15/1997
Action: Leak Reported

Global Id: T0603701379
Action Type: ENFORCEMENT
Date: 10/25/2007
Action: Closure/No Further Action Letter

Global Id: T0603701379
Action Type: Other
Date: 09/15/1997
Action: Leak Discovery

LUST:

Global Id: T0603701379
Status: Open - Case Begin Date
Status Date: 09/15/1997

Global Id: T0603701379
Status: Open - Site Assessment
Status Date: 09/15/1997

Global Id: T0603701379
Status: Completed - Case Closed
Status Date: 10/25/2007

CERS HAZ WASTE:

Name: WILSHIRE 76
Address: 2601 WILSHIRE BLVD
City,State,Zip: SANTA MONICA, CA 90403
Site ID: 407793
CERS ID: 10174637
CERS Description: Hazardous Waste Generator

SWEEPS UST:

Name: UNOCAL SERVICE STATION #7347
Address: 2601 WILSHIRE BLVD
City: SANTA MONICA
Status: Active
Comp Number: 18
Number: 1
Board Of Equalization: 44-001057

Map ID
Direction
Distance
Elevation

MAP FINDINGS

Site

Database(s)

EDR ID Number
EPA ID Number

TOSCO - 76 STATION #7347 (Continued)

S101583741

Referral Date: 01-12-90
Action Date: 01-12-90
Created Date: 01-12-90
Owner Tank Id: J360089
SWRCB Tank Id: 19-033-000018-000001
Tank Status: A
Capacity: 500
Active Date: 01-12-90
Tank Use: OIL
STG: W
Content: WASTE OIL
Number Of Tanks: 3

Name: UNOCAL SERVICE STATION #7347
Address: 2601 WILSHIRE BLVD
City: SANTA MONICA
Status: Active
Comp Number: 18
Number: 1
Board Of Equalization: 44-001057
Referral Date: 01-12-90
Action Date: 01-12-90
Created Date: 01-12-90
Owner Tank Id: J360104
SWRCB Tank Id: 19-033-000018-000002
Tank Status: A
Capacity: 15165
Active Date: 01-12-91
Tank Use: M.V. FUEL
STG: P
Content: REG UNLEADED
Number Of Tanks: Not reported

Name: UNOCAL SERVICE STATION #7347
Address: 2601 WILSHIRE BLVD
City: SANTA MONICA
Status: Active
Comp Number: 18
Number: 1
Board Of Equalization: 44-001057
Referral Date: 01-12-90
Action Date: 01-12-90
Created Date: 01-12-90
Owner Tank Id: J360103
SWRCB Tank Id: 19-033-000018-000003
Tank Status: A
Capacity: 15165
Active Date: 01-12-91
Tank Use: M.V. FUEL
STG: P
Content: REG UNLEADED
Number Of Tanks: Not reported

CA FID UST:
Facility ID: 19005833
Regulated By: UTNKA
Regulated ID: Not reported

Map ID
Direction
Distance
Elevation

MAP FINDINGS

Site

Database(s)

EDR ID Number
EPA ID Number

TOSCO - 76 STATION #7347 (Continued)

S101583741

Cortese Code: Not reported
SIC Code: Not reported
Facility Phone: 2138282900
Mail To: Not reported
Mailing Address: 3701 WILSHIRE BLVD
Mailing Address 2: Not reported
Mailing City,St,Zip: SANTA MONICA 90403
Contact: Not reported
Contact Phone: Not reported
DUNs Number: Not reported
NPDES Number: Not reported
EPA ID: Not reported
Comments: Not reported
Status: Active

CERS TANKS:

Name: WILSHIRE 76
Address: 2601 WILSHIRE BLVD
City,State,Zip: SANTA MONICA, CA 90403
Site ID: 407793
CERS ID: 10174637
CERS Description: Underground Storage Tank

CORTESE:

Name: WILSHIRE UNION #7347
Address: 2601 WILSHIRE BLVD.
City,State,Zip: SANTA MONICA, CA 90403
Region: CORTESE
Envirostor Id: Not reported
Global ID: T0603729228
Site/Facility Type: LUST CLEANUP SITE
Cleanup Status: COMPLETED - CASE CLOSED
Status Date: Not reported
Site Code: Not reported
Latitude: Not reported
Longitude: Not reported
Owner: Not reported
Enf Type: Not reported
Swat R: Not reported
Flag: active
Order No: Not reported
Waste Discharge System No: Not reported
Effective Date: Not reported
Region 2: Not reported
WID Id: Not reported
Solid Waste Id No: Not reported
Waste Management Uit Name: Not reported
File Name: Active Open

Name: TOSCO - 76 STATION #7347
Address: 2601 WILSHIRE BLVD
City,State,Zip: SANTA MONICA, CA 90403
Region: CORTESE
Envirostor Id: Not reported
Global ID: T0603701379
Site/Facility Type: LUST CLEANUP SITE

Map ID
Direction
Distance
Elevation

MAP FINDINGS

Site

Database(s)

EDR ID Number
EPA ID Number

TOSCO - 76 STATION #7347 (Continued)

S101583741

Cleanup Status: COMPLETED - CASE CLOSED
Status Date: Not reported
Site Code: Not reported
Latitude: Not reported
Longitude: Not reported
Owner: Not reported
Enf Type: Not reported
Swat R: Not reported
Flag: active
Order No: Not reported
Waste Discharge System No: Not reported
Effective Date: Not reported
Region 2: Not reported
WID Id: Not reported
Solid Waste Id No: Not reported
Waste Management Uit Name: Not reported
File Name: Active Open

HAZNET:

Name: UNION OIL COMPANY DBA UNOCAL SERVICE STATION #7347
Address: 2601 WILSHIRE BLVD
Address 2: Not reported
City,State,Zip: SANTA MONICA, CA 904030000
Contact: GUY STANDARD
Telephone: 7144286802
Mailing Name: Not reported
Mailing Address: PO BOX 25376

Year: 2004
Gepaid: CAL000046417
TSD EPA ID: CAT000613935
CA Waste Code: 134 - Aqueous solution with total organic residues less than 10 percent
Disposal Method: H01 - Transfer Station
Tons: 0.105

Year: 2003
Gepaid: CAL000046417
TSD EPA ID: CAD099452708
CA Waste Code: 221 - Waste oil and mixed oil
Disposal Method: R01 - Recycler
Tons: 0.418

Year: 2003
Gepaid: CAL000046417
TSD EPA ID: CAT000613935
CA Waste Code: 134 - Aqueous solution with total organic residues less than 10 percent
Disposal Method: H01 - Transfer Station
Tons: 0.105

Year: 2002
Gepaid: CAL000046417
TSD EPA ID: CAT080013352
CA Waste Code: 222 - Oil/water separation sludge
Disposal Method: R01 - Recycler
Tons: 2.502

Map ID
Direction
Distance
Elevation

MAP FINDINGS

Site

Database(s)

EDR ID Number
EPA ID Number

TOSCO - 76 STATION #7347 (Continued)

S101583741

Year: 2000
Gepaid: CAL000046417
TSD EPA ID: CAT000613935
CA Waste Code: 134 - Aqueous solution with total organic residues less than 10 percent
Disposal Method: H01 - Transfer Station
Tons: 0.1386

Year: 1999
Gepaid: CAL000046417
TSD EPA ID: CAD099452708
CA Waste Code: 222 - Oil/water separation sludge
Disposal Method: H01 - Transfer Station
Tons: 3.1358

Year: 1999
Gepaid: CAL000046417
TSD EPA ID: CAT000613893
CA Waste Code: 134 - Aqueous solution with total organic residues less than 10 percent
Disposal Method: H01 - Transfer Station
Tons: 0.0672

Year: 1998
Gepaid: CAL000046417
TSD EPA ID: CAT000613893
CA Waste Code: 134 - Aqueous solution with total organic residues less than 10 percent
Disposal Method: H01 - Transfer Station
Tons: 0.2058

Year: 1998
Gepaid: CAL000046417
TSD EPA ID: CAD099452708
CA Waste Code: 222 - Oil/water separation sludge
Disposal Method: H01 - Transfer Station
Tons: 3.3151

Year: 1997
Gepaid: CAL000046417
TSD EPA ID: CAD028409019
CA Waste Code: 134 - Aqueous solution with total organic residues less than 10 percent
Disposal Method: T01 - Treatment, Tank
Tons: 0.084

[Click this hyperlink](#) while viewing on your computer to access 11 additional CA HAZNET: record(s) in the EDR Site Report.

Additional Info:

Year: 1995
Gen EPA ID: CAL000046417
Shipment Date: 19950712
Creation Date: 4/3/1996 0:00:00
Receipt Date: 19950718

Map ID
Direction
Distance
Elevation

MAP FINDINGS

Site

Database(s)

EDR ID Number
EPA ID Number

TOSCO - 76 STATION #7347 (Continued)

S101583741

Manifest ID: 95585658
Trans EPA ID: CAD981376213
Trans Name: Not reported
Trans 2 EPA ID: CAD028277036
Trans 2 Name: Not reported
TSDf EPA ID: CAT080013352
Trans Name: Not reported
TSDf Alt EPA ID: CAT080013352
TSDf Alt Name: Not reported
Waste Code Description: 134 - Aqueous solution with <10% total organic residues
RCRA Code: Not reported
Meth Code: R01 - Recycler
Quantity Tons: 1.155
Waste Quantity: 275
Quantity Unit: G
Additional Code 1: Not reported
Additional Code 2: Not reported
Additional Code 3: Not reported
Additional Code 4: Not reported
Additional Code 5: Not reported

Shipment Date: 19950712
Creation Date: 4/3/1996 0:00:00
Receipt Date: 19950718
Manifest ID: 95585658
Trans EPA ID: CAD981376213
Trans Name: Not reported
Trans 2 EPA ID: CAD028277036
Trans 2 Name: Not reported
TSDf EPA ID: CAT080013352
Trans Name: Not reported
TSDf Alt EPA ID: CAT080013352
TSDf Alt Name: Not reported
Waste Code Description: 221 - Waste oil and mixed oil
RCRA Code: Not reported
Meth Code: - Not reported
Quantity Tons: 0.209
Waste Quantity: 55
Quantity Unit: G
Additional Code 1: Not reported
Additional Code 2: Not reported
Additional Code 3: Not reported
Additional Code 4: Not reported
Additional Code 5: Not reported

Shipment Date: 19950519
Creation Date: 10/24/1995 0:00:00
Receipt Date: 19950525
Manifest ID: 95282274
Trans EPA ID: CAD981427669
Trans Name: Not reported
Trans 2 EPA ID: Not reported
Trans 2 Name: Not reported
TSDf EPA ID: CAD099452708
Trans Name: Not reported
TSDf Alt EPA ID: Not reported
TSDf Alt Name: Not reported

Map ID
Direction
Distance
Elevation

MAP FINDINGS

Site

Database(s)

EDR ID Number
EPA ID Number

TOSCO - 76 STATION #7347 (Continued)

S101583741

Waste Code Description: 221 - Waste oil and mixed oil
RCRA Code: Not reported
Meth Code: R01 - Recycler
Quantity Tons: 2.85
Waste Quantity: 750
Quantity Unit: G
Additional Code 1: Not reported
Additional Code 2: Not reported
Additional Code 3: Not reported
Additional Code 4: Not reported
Additional Code 5: Not reported

Additional Info:

Year: 2002
Gen EPA ID: CAL000046417

Shipment Date: 20021023
Creation Date: 2/25/2003 18:31:38
Receipt Date: 20021023
Manifest ID: 22057618
Trans EPA ID: SCR000075150
Trans Name: Not reported
Trans 2 EPA ID: Not reported
Trans 2 Name: Not reported
TSDf EPA ID: CAT080013352
Trans Name: Not reported
TSDf Alt EPA ID: Not reported
TSDf Alt Name: Not reported
Waste Code Description: 222 - Oil/water separation sludge
RCRA Code: Not reported
Meth Code: R01 - Recycler
Quantity Tons: 2.502
Waste Quantity: 600
Quantity Unit: G
Additional Code 1: Not reported
Additional Code 2: Not reported
Additional Code 3: Not reported
Additional Code 4: Not reported
Additional Code 5: Not reported

Additional Info:

Year: 2000
Gen EPA ID: CAL000046417

Shipment Date: 20000306
Creation Date: 5/23/2000 0:00:00
Receipt Date: 20000306
Manifest ID: 99873664
Trans EPA ID: ILD984908202
Trans Name: Not reported
Trans 2 EPA ID: Not reported
Trans 2 Name: Not reported
TSDf EPA ID: CAT000613935
Trans Name: Not reported
TSDf Alt EPA ID: Not reported
TSDf Alt Name: Not reported

Map ID
Direction
Distance
Elevation

MAP FINDINGS

Site

Database(s)

EDR ID Number
EPA ID Number

TOSCO - 76 STATION #7347 (Continued)

S101583741

Waste Code Description: 134 - Aqueous solution with <10% total organic residues
RCRA Code: D039
Meth Code: H01 - Transfer Station
Quantity Tons: 0.0756
Waste Quantity: 18
Quantity Unit: G
Additional Code 1: Not reported
Additional Code 2: Not reported
Additional Code 3: Not reported
Additional Code 4: Not reported
Additional Code 5: Not reported

Shipment Date: 20000125
Creation Date: 4/4/2000 0:00:00
Receipt Date: 20000125
Manifest ID: 99867070
Trans EPA ID: ILD984908202
Trans Name: Not reported
Trans 2 EPA ID: Not reported
Trans 2 Name: Not reported
TSDf EPA ID: CAT000613935
Trans Name: Not reported
TSDf Alt EPA ID: Not reported
TSDf Alt Name: Not reported
Waste Code Description: 134 - Aqueous solution with <10% total organic residues
RCRA Code: D039
Meth Code: H01 - Transfer Station
Quantity Tons: 0.063
Waste Quantity: 15
Quantity Unit: G
Additional Code 1: Not reported
Additional Code 2: Not reported
Additional Code 3: Not reported
Additional Code 4: Not reported
Additional Code 5: Not reported

Additional Info:
Year: 2004
Gen EPA ID: CAL000046417

Shipment Date: 20040105
Creation Date: 8/13/2004 7:53:20
Receipt Date: 20040106
Manifest ID: 22590822
Trans EPA ID: TXR000050930
Trans Name: SAFETY-KLEEN SYSTEMS INC
Trans 2 EPA ID: Not reported
Trans 2 Name: Not reported
TSDf EPA ID: CAT000613935
Trans Name: SAFETY-KLEEN SYSTEMS INC
TSDf Alt EPA ID: CAT000613935
TSDf Alt Name: Not reported
Waste Code Description: 134 - Aqueous solution with <10% total organic residues
RCRA Code: Not reported
Meth Code: H01 - Transfer Station
Quantity Tons: 0.084
Waste Quantity: 20

Map ID
Direction
Distance
Elevation

MAP FINDINGS

Site

Database(s)

EDR ID Number
EPA ID Number

TOSCO - 76 STATION #7347 (Continued)

S101583741

Quantity Unit: G
Additional Code 1: Not reported
Additional Code 2: Not reported
Additional Code 3: Not reported
Additional Code 4: Not reported
Additional Code 5: Not reported

Shipment Date: 20040105
Creation Date: 8/13/2004 7:53:20
Receipt Date: 20040106
Manifest ID: 22590822
Trans EPA ID: TXR000050930
Trans Name: SAFETY-KLEEN SYSTEMS INC
Trans 2 EPA ID: Not reported
Trans 2 Name: Not reported
TSDf EPA ID: CAT000613935
Trans Name: SAFETY-KLEEN SYSTEMS INC
TSDf Alt EPA ID: CAT000613935
TSDf Alt Name: Not reported
Waste Code Description: 134 - Aqueous solution with <10% total organic residues
RCRA Code: D039
Meth Code: H01 - Transfer Station
Quantity Tons: 0.021
Waste Quantity: 5
Quantity Unit: G
Additional Code 1: Not reported
Additional Code 2: Not reported
Additional Code 3: Not reported
Additional Code 4: Not reported
Additional Code 5: Not reported

Additional Info:

Year: 1998
Gen EPA ID: CAL000046417

Shipment Date: 19981019
Creation Date: 12/8/1998 0:00:00
Receipt Date: 19981021
Manifest ID: 98566099
Trans EPA ID: ILD984908202
Trans Name: Not reported
Trans 2 EPA ID: SCD987574647
Trans 2 Name: Not reported
TSDf EPA ID: CAT000613893
Trans Name: Not reported
TSDf Alt EPA ID: Not reported
TSDf Alt Name: Not reported
Waste Code Description: 134 - Aqueous solution with <10% total organic residues
RCRA Code: D006
Meth Code: H01 - Transfer Station
Quantity Tons: 0.0336
Waste Quantity: 8
Quantity Unit: G
Additional Code 1: Not reported
Additional Code 2: Not reported
Additional Code 3: Not reported
Additional Code 4: Not reported

Map ID
Direction
Distance
Elevation

MAP FINDINGS

Site

Database(s)

EDR ID Number
EPA ID Number

TOSCO - 76 STATION #7347 (Continued)

S101583741

Additional Code 5:	Not reported
Shipment Date:	19980902
Creation Date:	11/2/1998 0:00:00
Receipt Date:	19980904
Manifest ID:	98277804
Trans EPA ID:	ILD984908202
Trans Name:	Not reported
Trans 2 EPA ID:	Not reported
Trans 2 Name:	Not reported
TSDf EPA ID:	CAT000613893
Trans Name:	Not reported
TSDf Alt EPA ID:	Not reported
TSDf Alt Name:	Not reported
Waste Code Description:	134 - Aqueous solution with <10% total organic residues
RCRA Code:	D006
Meth Code:	H01 - Transfer Station
Quantity Tons:	0.0546
Waste Quantity:	13
Quantity Unit:	G
Additional Code 1:	Not reported
Additional Code 2:	Not reported
Additional Code 3:	Not reported
Additional Code 4:	Not reported
Additional Code 5:	Not reported
Shipment Date:	19980723
Creation Date:	9/15/1998 0:00:00
Receipt Date:	19980727
Manifest ID:	98229169
Trans EPA ID:	ILD984908202
Trans Name:	Not reported
Trans 2 EPA ID:	Not reported
Trans 2 Name:	Not reported
TSDf EPA ID:	CAT000613893
Trans Name:	Not reported
TSDf Alt EPA ID:	Not reported
TSDf Alt Name:	Not reported
Waste Code Description:	134 - Aqueous solution with <10% total organic residues
RCRA Code:	D006
Meth Code:	H01 - Transfer Station
Quantity Tons:	0.0672
Waste Quantity:	16
Quantity Unit:	G
Additional Code 1:	Not reported
Additional Code 2:	Not reported
Additional Code 3:	Not reported
Additional Code 4:	Not reported
Additional Code 5:	Not reported
Shipment Date:	19980612
Creation Date:	8/3/1998 0:00:00
Receipt Date:	19980615
Manifest ID:	98179905
Trans EPA ID:	ILD984908202
Trans Name:	Not reported
Trans 2 EPA ID:	Not reported

Map ID
Direction
Distance
Elevation

MAP FINDINGS

Site

Database(s)

EDR ID Number
EPA ID Number

TOSCO - 76 STATION #7347 (Continued)

S101583741

Trans 2 Name: Not reported
TSDf EPA ID: CAT000613893
Trans Name: Not reported
TSDf Alt EPA ID: Not reported
TSDf Alt Name: Not reported
Waste Code Description: 134 - Aqueous solution with <10% total organic residues
RCRA Code: D006
Meth Code: H01 - Transfer Station
Quantity Tons: 0.0504
Waste Quantity: 12
Quantity Unit: G
Additional Code 1: Not reported
Additional Code 2: Not reported
Additional Code 3: Not reported
Additional Code 4: Not reported
Additional Code 5: Not reported

Shipment Date: 19980608
Creation Date: 8/3/1998 0:00:00
Receipt Date: 19980608
Manifest ID: 98128018
Trans EPA ID: CAD099452708
Trans Name: Not reported
Trans 2 EPA ID: Not reported
Trans 2 Name: Not reported
TSDf EPA ID: CAD099452708
Trans Name: Not reported
TSDf Alt EPA ID: Not reported
TSDf Alt Name: Not reported
Waste Code Description: 222 - Oil/water separation sludge
RCRA Code: Not reported
Meth Code: H01 - Transfer Station
Quantity Tons: 3.3151
Waste Quantity: 795
Quantity Unit: G
Additional Code 1: Not reported
Additional Code 2: Not reported
Additional Code 3: Not reported
Additional Code 4: Not reported
Additional Code 5: Not reported

Additional Info:
Year: 1999
Gen EPA ID: CAL000046417

Shipment Date: 19990607
Creation Date: 7/30/1999 0:00:00
Receipt Date: 19990608
Manifest ID: 99202643
Trans EPA ID: ILD984908202
Trans Name: Not reported
Trans 2 EPA ID: Not reported
Trans 2 Name: Not reported
TSDf EPA ID: CAD099452708
Trans Name: Not reported
TSDf Alt EPA ID: Not reported
TSDf Alt Name: Not reported

Map ID
Direction
Distance
Elevation

MAP FINDINGS

Site

Database(s)

EDR ID Number
EPA ID Number

TOSCO - 76 STATION #7347 (Continued)

S101583741

Waste Code Description:	222 - Oil/water separation sludge
RCRA Code:	Not reported
Meth Code:	H01 - Transfer Station
Quantity Tons:	3.1358
Waste Quantity:	752
Quantity Unit:	G
Additional Code 1:	Not reported
Additional Code 2:	Not reported
Additional Code 3:	Not reported
Additional Code 4:	Not reported
Additional Code 5:	Not reported
Shipment Date:	19990114
Creation Date:	3/15/1999 0:00:00
Receipt Date:	19990118
Manifest ID:	98628246
Trans EPA ID:	ILD984908202
Trans Name:	Not reported
Trans 2 EPA ID:	SCD987574647
Trans 2 Name:	Not reported
TSDf EPA ID:	CAT000613893
Trans Name:	Not reported
TSDf Alt EPA ID:	Not reported
TSDf Alt Name:	Not reported
Waste Code Description:	134 - Aqueous solution with <10% total organic residues
RCRA Code:	D039
Meth Code:	H01 - Transfer Station
Quantity Tons:	0.0672
Waste Quantity:	16
Quantity Unit:	G
Additional Code 1:	Not reported
Additional Code 2:	Not reported
Additional Code 3:	Not reported
Additional Code 4:	Not reported
Additional Code 5:	Not reported
Additional Info:	
Year:	1994
Gen EPA ID:	CAL000046417
Shipment Date:	19940722
Creation Date:	3/26/1996 0:00:00
Receipt Date:	19940725
Manifest ID:	93367919
Trans EPA ID:	CAD009466392
Trans Name:	Not reported
Trans 2 EPA ID:	Not reported
Trans 2 Name:	Not reported
TSDf EPA ID:	CAD982484933
Trans Name:	Not reported
TSDf Alt EPA ID:	CAD982484933
TSDf Alt Name:	Not reported
Waste Code Description:	512 - Other empty containers 30 gallons or more
RCRA Code:	Not reported
Meth Code:	R01 - Recycler
Quantity Tons:	2.5
Waste Quantity:	5000

Map ID
Direction
Distance
Elevation

MAP FINDINGS

Site

Database(s)

EDR ID Number
EPA ID Number

TOSCO - 76 STATION #7347 (Continued)

S101583741

Quantity Unit:	P
Additional Code 1:	Not reported
Additional Code 2:	Not reported
Additional Code 3:	Not reported
Additional Code 4:	Not reported
Additional Code 5:	Not reported
Shipment Date:	19940128
Creation Date:	3/28/1996 0:00:00
Receipt Date:	19950128
Manifest ID:	95254325
Trans EPA ID:	CAD983641598
Trans Name:	Not reported
Trans 2 EPA ID:	Not reported
Trans 2 Name:	Not reported
TSDf EPA ID:	CAD028409019
Trans Name:	Not reported
TSDf Alt EPA ID:	Not reported
TSDf Alt Name:	Not reported
Waste Code Description:	133 - Aqueous solution with 10% or more total organic residues
RCRA Code:	D001
Meth Code:	T01 - Treatment, Tank
Quantity Tons:	0.7005
Waste Quantity:	168
Quantity Unit:	G
Additional Code 1:	Not reported
Additional Code 2:	Not reported
Additional Code 3:	Not reported
Additional Code 4:	Not reported
Additional Code 5:	Not reported
Additional Info:	
Year:	1996
Gen EPA ID:	CAL000046417
Shipment Date:	19961231
Creation Date:	5/21/1997 0:00:00
Receipt Date:	19970108
Manifest ID:	96657234
Trans EPA ID:	CAD983641598
Trans Name:	Not reported
Trans 2 EPA ID:	Not reported
Trans 2 Name:	Not reported
TSDf EPA ID:	CAD028409019
Trans Name:	Not reported
TSDf Alt EPA ID:	Not reported
TSDf Alt Name:	Not reported
Waste Code Description:	134 - Aqueous solution with <10% total organic residues
RCRA Code:	D001
Meth Code:	T01 - Treatment, Tank
Quantity Tons:	0.0504
Waste Quantity:	12
Quantity Unit:	G
Additional Code 1:	Not reported
Additional Code 2:	Not reported
Additional Code 3:	Not reported
Additional Code 4:	Not reported

Map ID
Direction
Distance
Elevation

MAP FINDINGS

Site

Database(s)

EDR ID Number
EPA ID Number

TOSCO - 76 STATION #7347 (Continued)

S101583741

Additional Code 5:	Not reported
Shipment Date:	19961127
Creation Date:	5/20/1997 0:00:00
Receipt Date:	19961127
Manifest ID:	96037172
Trans EPA ID:	CAD981427669
Trans Name:	Not reported
Trans 2 EPA ID:	Not reported
Trans 2 Name:	Not reported
TSDf EPA ID:	CAD099452708
Trans Name:	Not reported
TSDf Alt EPA ID:	Not reported
TSDf Alt Name:	Not reported
Waste Code Description:	221 - Waste oil and mixed oil
RCRA Code:	Not reported
Meth Code:	R01 - Recycler
Quantity Tons:	1.14
Waste Quantity:	300
Quantity Unit:	G
Additional Code 1:	Not reported
Additional Code 2:	Not reported
Additional Code 3:	Not reported
Additional Code 4:	Not reported
Additional Code 5:	Not reported
Shipment Date:	19961023
Creation Date:	5/20/1997 0:00:00
Receipt Date:	19961024
Manifest ID:	96036850
Trans EPA ID:	CAD981427669
Trans Name:	Not reported
Trans 2 EPA ID:	Not reported
Trans 2 Name:	Not reported
TSDf EPA ID:	CAD099452708
Trans Name:	Not reported
TSDf Alt EPA ID:	Not reported
TSDf Alt Name:	Not reported
Waste Code Description:	221 - Waste oil and mixed oil
RCRA Code:	Not reported
Meth Code:	R01 - Recycler
Quantity Tons:	0.57
Waste Quantity:	150
Quantity Unit:	G
Additional Code 1:	Not reported
Additional Code 2:	Not reported
Additional Code 3:	Not reported
Additional Code 4:	Not reported
Additional Code 5:	Not reported
Shipment Date:	19960920
Creation Date:	5/20/1997 0:00:00
Receipt Date:	19960920
Manifest ID:	96036550
Trans EPA ID:	CAD981427669
Trans Name:	Not reported
Trans 2 EPA ID:	Not reported

Map ID
Direction
Distance
Elevation

MAP FINDINGS

Site

Database(s)

EDR ID Number
EPA ID Number

TOSCO - 76 STATION #7347 (Continued)

S101583741

Trans 2 Name: Not reported
TSDf EPA ID: CAD099452708
Trans Name: Not reported
TSDf Alt EPA ID: Not reported
TSDf Alt Name: Not reported
Waste Code Description: 221 - Waste oil and mixed oil
RCRA Code: Not reported
Meth Code: R01 - Recycler
Quantity Tons: 0.95
Waste Quantity: 250
Quantity Unit: G
Additional Code 1: Not reported
Additional Code 2: Not reported
Additional Code 3: Not reported
Additional Code 4: Not reported
Additional Code 5: Not reported

Shipment Date: 19960919
Creation Date: 9/12/1997 0:00:00
Receipt Date: 19960930
Manifest ID: 96105025
Trans EPA ID: ILD984908202
Trans Name: Not reported
Trans 2 EPA ID: ILD984908202
Trans 2 Name: Not reported
TSDf EPA ID: CAD093459485
Trans Name: Not reported
TSDf Alt EPA ID: CAD093459485
TSDf Alt Name: Not reported
Waste Code Description: 214 - Unspecified solvent mixture
RCRA Code: D039
Meth Code: H01 - Transfer Station
Quantity Tons: 0.0144
Waste Quantity: 4
Quantity Unit: G
Additional Code 1: Not reported
Additional Code 2: Not reported
Additional Code 3: Not reported
Additional Code 4: Not reported
Additional Code 5: Not reported

Shipment Date: 19960918
Creation Date: 5/20/1997 0:00:00
Receipt Date: 19960920
Manifest ID: 95787078
Trans EPA ID: CAD983641598
Trans Name: Not reported
Trans 2 EPA ID: Not reported
Trans 2 Name: Not reported
TSDf EPA ID: CAD028409019
Trans Name: Not reported
TSDf Alt EPA ID: Not reported
TSDf Alt Name: Not reported
Waste Code Description: 134 - Aqueous solution with <10% total organic residues
RCRA Code: D001
Meth Code: T01 - Treatment, Tank
Quantity Tons: 0.8064

Map ID
Direction
Distance
Elevation

MAP FINDINGS

Site

Database(s)

EDR ID Number
EPA ID Number

TOSCO - 76 STATION #7347 (Continued)

S101583741

Waste Quantity: 192
Quantity Unit: G
Additional Code 1: Not reported
Additional Code 2: Not reported
Additional Code 3: Not reported
Additional Code 4: Not reported
Additional Code 5: Not reported

Shipment Date: 19960814
Creation Date: 5/30/1997 0:00:00
Receipt Date: 19960816
Manifest ID: 96036146
Trans EPA ID: CAD981427669
Trans Name: Not reported
Trans 2 EPA ID: Not reported
Trans 2 Name: Not reported
TSDf EPA ID: CAD099452708
Trans Name: Not reported
TSDf Alt EPA ID: Not reported
TSDf Alt Name: Not reported
Waste Code Description: 221 - Waste oil and mixed oil
RCRA Code: Not reported
Meth Code: R01 - Recycler
Quantity Tons: 1.064
Waste Quantity: 280
Quantity Unit: G
Additional Code 1: Not reported
Additional Code 2: Not reported
Additional Code 3: Not reported
Additional Code 4: Not reported
Additional Code 5: Not reported

Shipment Date: 19960807
Creation Date: 9/12/1997 0:00:00
Receipt Date: 19960813
Manifest ID: 96100283
Trans EPA ID: ILD984908202
Trans Name: Not reported
Trans 2 EPA ID: ILD984908202
Trans 2 Name: Not reported
TSDf EPA ID: CAD093459485
Trans Name: Not reported
TSDf Alt EPA ID: Not reported
TSDf Alt Name: Not reported
Waste Code Description: 214 - Unspecified solvent mixture
RCRA Code: D039
Meth Code: H01 - Transfer Station
Quantity Tons: 0.0144
Waste Quantity: 4
Quantity Unit: G
Additional Code 1: Not reported
Additional Code 2: Not reported
Additional Code 3: Not reported
Additional Code 4: Not reported
Additional Code 5: Not reported

Shipment Date: 19960710

Map ID
Direction
Distance
Elevation

MAP FINDINGS

Site

Database(s)

EDR ID Number
EPA ID Number

TOSCO - 76 STATION #7347 (Continued)

S101583741

Creation Date: 5/30/1997 0:00:00
Receipt Date: 19960710
Manifest ID: 95752725
Trans EPA ID: CAD981427669
Trans Name: Not reported
Trans 2 EPA ID: Not reported
Trans 2 Name: Not reported
TSDf EPA ID: CAD099452708
Trans Name: Not reported
TSDf Alt EPA ID: Not reported
TSDf Alt Name: Not reported
Waste Code Description: 221 - Waste oil and mixed oil
RCRA Code: Not reported
Meth Code: R01 - Recycler
Quantity Tons: 3.04
Waste Quantity: 800
Quantity Unit: G
Additional Code 1: Not reported
Additional Code 2: Not reported
Additional Code 3: Not reported
Additional Code 4: Not reported
Additional Code 5: Not reported

Shipment Date: 19960625
Creation Date: 9/12/1997 0:00:00
Receipt Date: 19960628
Manifest ID: 96145597
Trans EPA ID: ILD984908202
Trans Name: Not reported
Trans 2 EPA ID: ILD984908202
Trans 2 Name: Not reported
TSDf EPA ID: CAD093459485
Trans Name: Not reported
TSDf Alt EPA ID: Not reported
TSDf Alt Name: Not reported
Waste Code Description: 214 - Unspecified solvent mixture
RCRA Code: D039
Meth Code: H01 - Transfer Station
Quantity Tons: 0.0144
Waste Quantity: 4
Quantity Unit: G
Additional Code 1: Not reported
Additional Code 2: Not reported
Additional Code 3: Not reported
Additional Code 4: Not reported
Additional Code 5: Not reported

Additional Info:

Year: 1997
Gen EPA ID: CAL000046417

Shipment Date: 19970623
Creation Date: 12/4/1997 0:00:00
Receipt Date: 19970623
Manifest ID: 96453474
Trans EPA ID: ILD984908202
Trans Name: Not reported

Map ID
Direction
Distance
Elevation

MAP FINDINGS

Site

Database(s)

EDR ID Number
EPA ID Number

TOSCO - 76 STATION #7347 (Continued)

S101583741

Trans 2 EPA ID:	Not reported
Trans 2 Name:	Not reported
TSDf EPA ID:	CAD099452708
Trans Name:	Not reported
TSDf Alt EPA ID:	Not reported
TSDf Alt Name:	Not reported
Waste Code Description:	222 - Oil/water separation sludge
RCRA Code:	Not reported
Meth Code:	H01 - Transfer Station
Quantity Tons:	3.3568
Waste Quantity:	805
Quantity Unit:	G
Additional Code 1:	Not reported
Additional Code 2:	Not reported
Additional Code 3:	Not reported
Additional Code 4:	Not reported
Additional Code 5:	Not reported
Shipment Date:	19970310
Creation Date:	6/26/1997 0:00:00
Receipt Date:	19970313
Manifest ID:	96734180
Trans EPA ID:	CAD983641598
Trans Name:	Not reported
Trans 2 EPA ID:	Not reported
Trans 2 Name:	Not reported
TSDf EPA ID:	CAD028409019
Trans Name:	Not reported
TSDf Alt EPA ID:	CAD028409019
TSDf Alt Name:	Not reported
Waste Code Description:	134 - Aqueous solution with <10% total organic residues
RCRA Code:	D001
Meth Code:	T01 - Treatment, Tank
Quantity Tons:	0.084
Waste Quantity:	20
Quantity Unit:	G
Additional Code 1:	Not reported
Additional Code 2:	Not reported
Additional Code 3:	Not reported
Additional Code 4:	Not reported
Additional Code 5:	Not reported
Shipment Date:	19970224
Creation Date:	5/30/1997 0:00:00
Receipt Date:	19970225
Manifest ID:	96043091
Trans EPA ID:	CAD981427669
Trans Name:	Not reported
Trans 2 EPA ID:	Not reported
Trans 2 Name:	Not reported
TSDf EPA ID:	CAD099452708
Trans Name:	Not reported
TSDf Alt EPA ID:	Not reported
TSDf Alt Name:	Not reported
Waste Code Description:	221 - Waste oil and mixed oil
RCRA Code:	Not reported
Meth Code:	R01 - Recycler

Map ID
Direction
Distance
Elevation

MAP FINDINGS

Site

Database(s)

EDR ID Number
EPA ID Number

TOSCO - 76 STATION #7347 (Continued)

S101583741

Quantity Tons: 0.95
Waste Quantity: 250
Quantity Unit: G
Additional Code 1: Not reported
Additional Code 2: Not reported
Additional Code 3: Not reported
Additional Code 4: Not reported
Additional Code 5: Not reported

Additional Info:

Year: 2003
Gen EPA ID: CAL000046417

Shipment Date: 20031111
Creation Date: 8/5/2004 10:08:03
Receipt Date: 20031112
Manifest ID: 23304099
Trans EPA ID: TXR000050930
Trans Name: SAFETY-KLEEN SYSTEMS INC
Trans 2 EPA ID: Not reported
Trans 2 Name: Not reported
TSDf EPA ID: CAT000613935
Trans Name: SAFETY-KLEEN SYSTEMS INC
TSDf Alt EPA ID: CAT000613935
TSDf Alt Name: Not reported
Waste Code Description: 134 - Aqueous solution with <10% total organic residues
RCRA Code: Not reported
Meth Code: H01 - Transfer Station
Quantity Tons: 0.084
Waste Quantity: 20
Quantity Unit: G
Additional Code 1: Not reported
Additional Code 2: Not reported
Additional Code 3: Not reported
Additional Code 4: Not reported
Additional Code 5: Not reported

Shipment Date: 20031111
Creation Date: 8/5/2004 10:08:03
Receipt Date: 20031112
Manifest ID: 23304099
Trans EPA ID: TXR000050930
Trans Name: SAFETY-KLEEN SYSTEMS INC
Trans 2 EPA ID: Not reported
Trans 2 Name: Not reported
TSDf EPA ID: CAT000613935
Trans Name: SAFETY-KLEEN SYSTEMS INC
TSDf Alt EPA ID: CAT000613935
TSDf Alt Name: Not reported
Waste Code Description: 134 - Aqueous solution with <10% total organic residues
RCRA Code: D039
Meth Code: H01 - Transfer Station
Quantity Tons: 0.021
Waste Quantity: 5
Quantity Unit: G
Additional Code 1: Not reported
Additional Code 2: Not reported

Map ID
Direction
Distance
Elevation

MAP FINDINGS

Site

Database(s)

EDR ID Number
EPA ID Number

TOSCO - 76 STATION #7347 (Continued)

S101583741

Additional Code 3: Not reported
Additional Code 4: Not reported
Additional Code 5: Not reported

Shipment Date: 20030527
Creation Date: 6/23/2004 9:59:25
Receipt Date: 20030528
Manifest ID: 22686457
Trans EPA ID: CAD981427669
Trans Name: Not reported
Trans 2 EPA ID: Not reported
Trans 2 Name: Not reported
TSDf EPA ID: CAD099452708
Trans Name: Not reported
TSDf Alt EPA ID: CAD099452708
TSDf Alt Name: Not reported
Waste Code Description: 221 - Waste oil and mixed oil
RCRA Code: Not reported
Meth Code: R01 - Recycler
Quantity Tons: 0.418
Waste Quantity: 110
Quantity Unit: G
Additional Code 1: Not reported
Additional Code 2: Not reported
Additional Code 3: Not reported
Additional Code 4: Not reported
Additional Code 5: Not reported

HIST CORTESE:

edr_fname: TOSCO S.S. #7347
edr_fadd1: 2601 WILSHIRE
City,State,Zip: SANTA MONICA, CA 90632
Region: CORTESE
Facility County Code: 19
Reg By: LTNKA
Reg Id: 904030034

CERS:

Name: TOSCO - 76 STATION #7347
Address: 2601 WILSHIRE BLVD
City,State,Zip: SANTA MONICA, CA 90403
Site ID: 238106
CERS ID: T0603701379
CERS Description: Leaking Underground Storage Tank Cleanup Site

Affiliation:

Affiliation Type Desc: Regional Board Caseworker
Entity Name: YUE RONG - LOS ANGELES RWQCB (REGION 4)
Entity Title: Not reported
Affiliation Address: 320 W. 4TH ST., SUITE 200
Affiliation City: Los Angeles
Affiliation State: CA
Affiliation Country: Not reported
Affiliation Zip: Not reported
Affiliation Phone: ,

Affiliation Type Desc: Local Agency Caseworker

Map ID
Direction
Distance
Elevation

MAP FINDINGS

Site

Database(s)

EDR ID Number
EPA ID Number

TOSCO - 76 STATION #7347 (Continued)

S101583741

Entity Name: MONICA HANLEY - SANTA MONICA, CITY OF
Entity Title: Not reported
Affiliation Address: 333 Olympic Drive - 2nd Floor
Affiliation City: SANTA MONICA
Affiliation State: CA
Affiliation Country: Not reported
Affiliation Zip: Not reported
Affiliation Phone: ,

Name: WILSHIRE UNION #7347
Address: 2601 WILSHIRE BLVD.
City,State,Zip: SANTA MONICA, CA 90403
Site ID: 241507
CERS ID: T0603729228
CERS Description: Leaking Underground Storage Tank Cleanup Site

Affiliation:

Affiliation Type Desc: Local Agency Caseworker
Entity Name: MONICA HANLEY - SANTA MONICA, CITY OF
Entity Title: Not reported
Affiliation Address: 333 Olympic Drive - 2nd Floor
Affiliation City: SANTA MONICA
Affiliation State: CA
Affiliation Country: Not reported
Affiliation Zip: Not reported
Affiliation Phone: ,

Affiliation Type Desc: Regional Board Caseworker
Entity Name: YUE RONG - LOS ANGELES RWQCB (REGION 4)
Entity Title: Not reported
Affiliation Address: 320 W. 4TH ST., SUITE 200
Affiliation City: Los Angeles
Affiliation State: CA
Affiliation Country: Not reported
Affiliation Zip: Not reported
Affiliation Phone: ,

Name: WILSHIRE 76
Address: 2601 WILSHIRE BLVD
City,State,Zip: SANTA MONICA, CA 90403
Site ID: 407793
CERS ID: 10174637
CERS Description: Chemical Storage Facilities

Violations:

Site ID: 407793
Site Name: Wilshire 76
Violation Date: 05-01-2017
Citation: 23 CCR 16 2636(f)(1) - California Code of Regulations, Title 23, Chapter 16, Section(s) 2636(f)(1)
Violation Description: Failure of the double-walled pressurized piping to be continuously monitored with a system that activates an audible and visual alarm or stops flow at the dispenser when a leak is detected.
Violation Notes: Returned to compliance on 05/01/2017. Float & chain mechanism not function for 91 product in Dispensers #1/2, 3/4, 5/6, 7/8.
Violation Division: Santa Monica Fire Department

Map ID
Direction
Distance
Elevation

MAP FINDINGS

Site

Database(s)

EDR ID Number
EPA ID Number

TOSCO - 76 STATION #7347 (Continued)

S101583741

Violation Program: UST
Violation Source: CERS,

Site ID: 407793
Site Name: Wilshire 76
Violation Date: 05-05-2015
Citation: 23 CCR 16 2641(a) - California Code of Regulations, Title 23, Chapter 16, Section(s) 2641(a)
Violation Description: Failure to maintain secondarily contained piping to allow liquid in the event of a leak to drain into sump (i.e. failure to remove test boot, pipe swelling).
Violation Notes: Returned to compliance on 05/05/2015. 91 vapor boot
Violation Division: Santa Monica Fire Department
Violation Program: UST
Violation Source: CERS,

Site ID: 407793
Site Name: Wilshire 76
Violation Date: 05-05-2015
Citation: 23 CCR 16 2636(f)(1) - California Code of Regulations, Title 23, Chapter 16, Section(s) 2636(f)(1)
Violation Description: Failure of the double wall pressurized piping in the under dispenser containment to be continuously monitored by a method that either shuts down the flow of product to the dispenser or activates an audible/visual alarm when a leak is detected.
Violation Notes: Returned to compliance on 05/05/2015. UDC float sensors not functional - #1/2 (87 & 91), #3/4 (87)
Violation Division: Santa Monica Fire Department
Violation Program: UST
Violation Source: CERS,

Site ID: 407793
Site Name: Wilshire 76
Violation Date: 05-15-2013
Citation: 23 CCR 16 2636(f)(1) - California Code of Regulations, Title 23, Chapter 16, Section(s) 2636(f)(1)
Violation Description: Failure of the double wall pressurized piping in the under dispenser containment to be continuously monitored by a method that either shuts down the flow of product to the dispenser or activates an audible/visual alarm when a leak is detected.
Violation Notes: Returned to compliance on 05/15/2013. At least one product float in each UDC was not functional.
Violation Division: Santa Monica Fire Department
Violation Program: UST
Violation Source: CERS,

Site ID: 407793
Site Name: Wilshire 76
Violation Date: 05-13-2014
Citation: 23 CCR 16 2666 - California Code of Regulations, Title 23, Chapter 16, Section(s) 2666
Violation Description: Failure to maintain entry fitting such that it properly seals to the containment.
Violation Notes: Returned to compliance on 07/08/2014. 91 fill and turbine sump.
Violation Division: Santa Monica Fire Department
Violation Program: UST
Violation Source: CERS,

Map ID
Direction
Distance
Elevation

MAP FINDINGS

Site

Database(s)

EDR ID Number
EPA ID Number

TOSCO - 76 STATION #7347 (Continued)

S101583741

Site ID: 407793
Site Name: Wilshire 76
Violation Date: 05-01-2017
Citation: 23 CCR 16 2631(g), 2632(c)(2)(A) & (B) - California Code of Regulations, Title 23, Chapter 16, Section(s) 2631(g), 2632(c)(2)(A) & (B)
Violation Description: Failure of the double-walled interstitial space of the tank to be continuously monitored with an audible and visual alarm.
Violation Notes: Returned to compliance on 05/01/2017. Float missing from Regular annular space sensor. Replaced float on-site.
Violation Division: Santa Monica Fire Department
Violation Program: UST
Violation Source: CERS,

Site ID: 407793
Site Name: Wilshire 76
Violation Date: 05-01-2017
Citation: 23 CCR 16 2637(f), 2638(e), 2643(g), 2644.1(a)(4) - California Code of Regulations, Title 23, Chapter 16, Section(s) 2637(f), 2638(e), 2643(g), 2644.1(a)(4)
Violation Description: Failure to notify the CUPA 48 hours prior to testing.
Violation Notes: Returned to compliance on 05/01/2017. Sensor replaced on 01/16/2017.
Violation Division: Santa Monica Fire Department
Violation Program: UST
Violation Source: CERS,

Site ID: 407793
Site Name: Wilshire 76
Violation Date: 05-05-2015
Citation: 23 CCR 16 2715(c)(2) - California Code of Regulations, Title 23, Chapter 16, Section(s) 2715(c)(2)
Violation Description: Failure to comply with one or more of the following: maintain the spill bucket in good condition, containment free of debris/liquid, and/or to remove the contents of the spill bucket when a release/leak/spill was observed.
Violation Notes: Returned to compliance on 05/15/2015. 91
Violation Division: Santa Monica Fire Department
Violation Program: UST
Violation Source: CERS,

Site ID: 407793
Site Name: Wilshire 76
Violation Date: 05-06-2020
Citation: 23 CCR 16 2638(d) - California Code of Regulations, Title 23, Chapter 16, Section(s) 2638(d)
Violation Description: Failure to submit the Monitoring System Certification Form to the UPA within 30 days of completion of the test.
Violation Notes: Spill bucket test reported on incorrect form. Second MSC performed in December in conjunction with annual inspection.
Violation Division: Santa Monica Fire Department
Violation Program: UST
Violation Source: CERS,

Site ID: 407793
Site Name: Wilshire 76
Violation Date: 05-13-2014
Citation: 23 CCR 16 2638(f) - California Code of Regulations, Title 23, Chapter

Map ID
Direction
Distance
Elevation

MAP FINDINGS

Site

Database(s)

EDR ID Number
EPA ID Number

TOSCO - 76 STATION #7347 (Continued)

S101583741

Violation Description: 16, Section(s) 2638(f)
Failure to properly affix tag/sticker on monitoring equipment being certified, repaired, or replaced.

Violation Notes: Returned to compliance on 05/13/2014. UDC 7/8

Violation Division: Santa Monica Fire Department

Violation Program: UST

Violation Source: CERS,

Site ID: 407793

Site Name: Wilshire 76

Violation Date: 05-05-2015

Citation: 23 CCR 16 2715(c)(2) - California Code of Regulations, Title 23, Chapter 16, Section(s) 2715(c)(2)

Violation Description: Failure to comply with one or more of the following: maintain the spill bucket in good condition, containment free of debris/liquid, and/or to remove the contents of the spill bucket when a release/leak/spill was observed.

Violation Notes: Returned to compliance on 05/15/2015. 87

Violation Division: Santa Monica Fire Department

Violation Program: UST

Violation Source: CERS,

Site ID: 407793

Site Name: Wilshire 76

Violation Date: 05-13-2014

Citation: 23 CCR 16 2636(f)(5) - California Code of Regulations, Title 23, Chapter 16, Section(s) 2636(f)(5)

Violation Description: Failure to maintain all product piping outside the dispenser to be fail-safe and shut down the pump when a leak is detected and the monitoring system shuts down the pump or flow restriction occurs when a leak is detected in the under dispenser containment.

Violation Notes: Returned to compliance on 05/13/2014. Replaced 87 and 91 relays.

Violation Division: Santa Monica Fire Department

Violation Program: UST

Violation Source: CERS,

Site ID: 407793

Site Name: Wilshire 76

Violation Date: 05-13-2014

Citation: HSC 6.7 25286(a) - California Health and Safety Code, Chapter 6.7, Section(s) 25286(a)

Violation Description: Failure to submit an complete and accurate application for a permit to operate an underground storage tank, or for renewal of the permit.

Violation Notes: Returned to compliance on 06/12/2014. Did not submit documentation used to satisfy financial responsibility for FY 2013-2014.

Violation Division: Santa Monica Fire Department

Violation Program: UST

Violation Source: CERS,

Site ID: 407793

Site Name: Wilshire 76

Violation Date: 10-13-2018

Citation: 23 CCR 16 2712(b)(1)(G) - California Code of Regulations, Title 23, Chapter 16, Section(s) 2712(b)(1)(G)

Violation Description: Failure to comply with one or more of the following overflow prevention equipment requirements: Alert the transfer operator when the tank is 90 percent full by restricting the flow into the tank or

Map ID
Direction
Distance
Elevation

MAP FINDINGS

Site

Database(s)

EDR ID Number
EPA ID Number

TOSCO - 76 STATION #7347 (Continued)

S101583741

triggering an audible and visual alarm; or Restrict delivery of flow to the tank at least 30 minutes before the tank overfills, provided the restriction occurs when the tank is filled to no more than 95 percent of capacity; and activate an audible alarm at least five minutes before the tank overfills; or Provide positive shut-off of flow to the tank when the tank is filled to no more than 95 percent of capacity; or Provide positive shut-off of flow to the tank so that none of the fittings located on the top of the tank are exposed to product due to overfilling. Install/retrofit overfill prevention equipment that does not use flow restrictors on vent piping to meet overfill prevention equipment requirements when the overfill prevention equipment is installed, repaired, or replaced on and after October 1, 2018. For USTs installed before October 1, 2018, perform an inspection by October 13, 2018 and every 36 months thereafter. For USTs installed on and after October 1, 2018, perform an inspection at installation and every 36 months thereafter. Inspected within 30 days after a repair to the overfill prevention equipment. Inspected using an applicable manufacturer guidelines, industry codes, engineering standards, or a method approved by a professional engineer. Inspected by a certified UST service technician. Maintain records of overfill prevention equipment inspection for 36 months.

Violation Notes: Returned to compliance on 04/10/2019.
Violation Division: Santa Monica Fire Department
Violation Program: UST
Violation Source: CERS,

Site ID: 407793
Site Name: Wilshire 76
Violation Date: 05-13-2014

Citation: 23 CCR 16 2636(f)(1) - California Code of Regulations, Title 23, Chapter 16, Section(s) 2636(f)(1)

Violation Description: Failure of the double wall pressurized piping in the under dispenser containment to be continuously monitored by a method that either shuts down the flow of product to the dispenser or activates an audible/visual alarm when a leak is detected.

Violation Notes: Returned to compliance on 05/13/2014. UDC floats not functional for 1/2, 3/4, 7/8, 9/10.

Violation Division: Santa Monica Fire Department
Violation Program: UST
Violation Source: CERS,

Site ID: 407793
Site Name: Wilshire 76
Violation Date: 04-16-2019

Citation: 23 CCR 16 2641(i) - California Code of Regulations, Title 23, Chapter 16, Section(s) 2641(i)

Violation Description: Failure to properly affix tag/sticker on monitoring equipment being certified, repaired, or replaced.

Violation Notes: Returned to compliance on 04/16/2019. premium LLD

Violation Division: Santa Monica Fire Department
Violation Program: UST
Violation Source: CERS,

Site ID: 407793
Site Name: Wilshire 76
Violation Date: 05-15-2013

Citation: HSC 6.75 25299.30-25299.34 - California Health and Safety Code,

Map ID
Direction
Distance
Elevation

MAP FINDINGS

Site

Database(s)

EDR ID Number
EPA ID Number

TOSCO - 76 STATION #7347 (Continued)

S101583741

Violation Description: Chapter 6.75, Section(s) 25299.30-25299.34
Failure to submit and maintain complete and current Certification of Financial Responsibility or other mechanism of financial assurance.

Violation Notes: Not reported

Violation Division: Santa Monica Fire Department

Violation Program: UST

Violation Source: CERS,

Site ID: 407793

Site Name: Wilshire 76

Violation Date: 05-01-2017

Citation: 23 CCR 16 2641(a) - California Code of Regulations, Title 23, Chapter 16, Section(s) 2641(a)

Violation Description: Failure to maintain secondarily contained piping to allow liquid to flow into the sump in the event of a leak (i.e., failure to remove test boot).

Violation Notes: Returned to compliance on 05/01/2017. Premium vapor line

Violation Division: Santa Monica Fire Department

Violation Program: UST

Violation Source: CERS,

Site ID: 407793

Site Name: Wilshire 76

Violation Date: 01-07-2021

Citation: 23 CCR 16 2638(d) - California Code of Regulations, Title 23, Chapter 16, Section(s) 2638(d)

Violation Description: Failure to submit the Monitoring System Certification Form to the UPA within 30 days of completion of the test.

Violation Notes: Returned to compliance on 01/21/2021.

Violation Division: Santa Monica Fire Department

Violation Program: UST

Violation Source: CERS,

Site ID: 407793

Site Name: Wilshire 76

Violation Date: 12-08-2020

Citation: 23 CCR 16 2641(j) - California Code of Regulations, Title 23, Chapter 16, Section(s) 2641(j)

Violation Description: Failure to properly affix tag/sticker on monitoring equipment being certified, repaired, or replaced.

Violation Notes: Returned to compliance on 12/08/2020. LLD

Violation Division: Santa Monica Fire Department

Violation Program: UST

Violation Source: CERS,

Site ID: 407793

Site Name: Wilshire 76

Violation Date: 04-16-2019

Citation: 23 CCR 16 2716(e) - California Code of Regulations, Title 23, Chapter 16, Section(s) 2716(e)

Violation Description: For designated operator (DO) monthly inspections conducted before October 1, 2018, failure to comply with one or more of the following requirements: Be performed by an ICC certified DO. Inspect monthly alarm history report, check that alarms are documented and responded to appropriately, and attach a copy. Inspect for the presence of liquid/debris in spill containers. Inspect for the presence of liquid/debris in under dispenser containment (UDC) and ensure that the

Map ID
Direction
Distance
Elevation

MAP FINDINGS

Site

Database(s)

EDR ID Number
EPA ID Number

TOSCO - 76 STATION #7347 (Continued)

S101583741

monitoring equipment is positioned correctly. Inspect for liquid or debris in containment sumps where an alarm occurred with no service visit. Check that all testing and maintenance has been completed and documented. Verify that all facility employees have been trained in accordance with 23 CCR 2715(c). For designated operator (DO) 30 day inspections conducted on and after October 1, 2018, failure to conduct the designated UST operator visual inspection at least once every 30 days.

Violation Notes: Returned to compliance on 04/16/2019. Tank Owner signed/dated DO report but did not provide description of corrective action taken. DO was completing Section V.

Violation Division: Santa Monica Fire Department
Violation Program: UST
Violation Source: CERS,

Site ID: 407793
Site Name: Wilshire 76
Violation Date: 05-03-2016
Citation: 23 CCR 16 2636(f) - California Code of Regulations, Title 23, Chapter 16, Section(s) 2636(f)

Violation Description: Failure to continuously monitor the interstitial space of the tank, piping and/or sumps sump such that the leak detection activates an audible/visual alarm when a leak is detected.

Violation Notes: Returned to compliance on 05/03/2016. Float mechanism in UDC #1/2 not functional.

Violation Division: Santa Monica Fire Department
Violation Program: UST
Violation Source: CERS,

Site ID: 407793
Site Name: Wilshire 76
Violation Date: 12-08-2020
Citation: 23 CCR 16 2716(f) - California Code of Regulations, Title 23, Chapter 16, Section(s) 2716(f)

Violation Description: Failure to maintain on-site, or off-site at a readily available location if approved by the UPA, copies of Designated Operator inspection records as follows: Designated operator monthly inspection records for inspections performed before October 1, 2018 must be kept for 12 months from the month of inspection. For inspections performed on or after October 1, 2018, copies of the "Designated Underground Storage Tank Operator Visual Inspection Report" must be kept for 36 months from the month of inspection.

Violation Notes: Returned to compliance on 12/08/2020. Last DO record dated 10/24/2018.

Violation Division: Santa Monica Fire Department
Violation Program: UST
Violation Source: CERS,

Site ID: 407793
Site Name: Wilshire 76
Violation Date: 04-16-2019
Citation: 23 CCR 16 2712(b)(2) - California Code of Regulations, Title 23, Chapter 16, Section(s) 2712(b)(2)

Violation Description: Failure to maintain monitoring records for release detection and/or maintain records of appropriate follow-up actions.

Violation Notes: Returned to compliance on 04/16/2019.

Violation Division: Santa Monica Fire Department
Violation Program: UST

Map ID
Direction
Distance
Elevation

MAP FINDINGS

Site

Database(s)

EDR ID Number
EPA ID Number

TOSCO - 76 STATION #7347 (Continued)

S101583741

Violation Source: CERS,

Site ID: 407793
Site Name: Wilshire 76
Violation Date: 04-24-2018
Citation: 23 CCR 16 2712(b) - California Code of Regulations, Title 23, Chapter 16, Section(s) 2712(b)
Violation Description: Failure to maintain monitoring and maintenance records and/or maintain records of appropriate follow-up actions.
Violation Notes: Returned to compliance on 04/24/2018.
Violation Division: Santa Monica Fire Department
Violation Program: UST
Violation Source: CERS,

Evaluation:

Eval General Type: Compliance Evaluation Inspection
Eval Date: 01-22-2016
Violations Found: No
Eval Type: Routine done by local agency
Eval Notes: Tim Van der Valk
Eval Division: Los Angeles County Fire Department
Eval Program: HW
Eval Source: CERS,

Eval General Type: Compliance Evaluation Inspection
Eval Date: 01-29-2013
Violations Found: No
Eval Type: Routine done by local agency
Eval Notes: Inspected by M. Harrell, HMS II Consent by Javier
Eval Division: Los Angeles County Fire Department
Eval Program: HW
Eval Source: CERS,

Eval General Type: Compliance Evaluation Inspection
Eval Date: 04-24-2018
Violations Found: No
Eval Type: Routine done by local agency
Eval Notes: Not reported
Eval Division: Santa Monica Fire Department
Eval Program: HMRRP
Eval Source: CERS,

Eval General Type: Compliance Evaluation Inspection
Eval Date: 05-01-2017
Violations Found: No
Eval Type: Routine done by local agency
Eval Notes: Not reported
Eval Division: Santa Monica Fire Department
Eval Program: HMRRP
Eval Source: CERS,

Eval General Type: Compliance Evaluation Inspection
Eval Date: 05-13-2014
Violations Found: No
Eval Type: Routine done by local agency
Eval Notes: Not reported
Eval Division: Santa Monica Fire Department

Map ID
Direction
Distance
Elevation

MAP FINDINGS

Site

Database(s)

EDR ID Number
EPA ID Number

TOSCO - 76 STATION #7347 (Continued)

S101583741

Eval Program:	HMRRP
Eval Source:	CERS,
Eval General Type:	Compliance Evaluation Inspection
Eval Date:	05-01-2017
Violations Found:	Yes
Eval Type:	Routine done by local agency
Eval Notes:	Not reported
Eval Division:	Santa Monica Fire Department
Eval Program:	UST
Eval Source:	CERS,
Eval General Type:	Compliance Evaluation Inspection
Eval Date:	05-05-2015
Violations Found:	No
Eval Type:	Routine done by local agency
Eval Notes:	Not reported
Eval Division:	Santa Monica Fire Department
Eval Program:	HMRRP
Eval Source:	CERS,
Eval General Type:	Compliance Evaluation Inspection
Eval Date:	05-13-2014
Violations Found:	Yes
Eval Type:	Routine done by local agency
Eval Notes:	Not reported
Eval Division:	Santa Monica Fire Department
Eval Program:	UST
Eval Source:	CERS,
Eval General Type:	Other/Unknown
Eval Date:	01-05-2018
Violations Found:	No
Eval Type:	Other, not routine, done by local agency
Eval Notes:	Remove existing float & chain mechanism from UDC and replace with electronic sensors.
Eval Division:	Santa Monica Fire Department
Eval Program:	UST
Eval Source:	CERS,
Eval General Type:	Compliance Evaluation Inspection
Eval Date:	05-06-2021
Violations Found:	No
Eval Type:	Routine done by local agency
Eval Notes:	Javier Aguilar, cashier
Eval Division:	Los Angeles County Fire Department
Eval Program:	HW
Eval Source:	CERS,
Eval General Type:	Compliance Evaluation Inspection
Eval Date:	05-15-2013
Violations Found:	Yes
Eval Type:	Routine done by local agency
Eval Notes:	Not reported
Eval Division:	Santa Monica Fire Department
Eval Program:	UST
Eval Source:	CERS,

Map ID
Direction
Distance
Elevation

MAP FINDINGS

Site

Database(s)

EDR ID Number
EPA ID Number

TOSCO - 76 STATION #7347 (Continued)

S101583741

Eval General Type: Compliance Evaluation Inspection
Eval Date: 01-17-2019
Violations Found: No
Eval Type: Routine done by local agency
Eval Notes: Eduardo Canizalez, Employee
Eval Division: Los Angeles County Fire Department
Eval Program: HW
Eval Source: CERS,

Eval General Type: Compliance Evaluation Inspection
Eval Date: 01-29-2013
Violations Found: No
Eval Type: Routine done by local agency
Eval Notes: Not reported
Eval Division: Los Angeles County Fire Department
Eval Program: HW
Eval Source: CERS,

Eval General Type: Other/Unknown
Eval Date: 04-10-2019
Violations Found: No
Eval Type: Other, not routine, done by local agency
Eval Notes: overfill prevention inspection
Eval Division: Santa Monica Fire Department
Eval Program: UST
Eval Source: CERS,

Eval General Type: Compliance Evaluation Inspection
Eval Date: 04-16-2019
Violations Found: Yes
Eval Type: Routine done by local agency
Eval Notes: Not reported
Eval Division: Santa Monica Fire Department
Eval Program: UST
Eval Source: CERS,

Eval General Type: Compliance Evaluation Inspection
Eval Date: 04-24-2018
Violations Found: Yes
Eval Type: Routine done by local agency
Eval Notes: Not reported
Eval Division: Santa Monica Fire Department
Eval Program: UST
Eval Source: CERS,

Eval General Type: Compliance Evaluation Inspection
Eval Date: 05-03-2016
Violations Found: No
Eval Type: Routine done by local agency
Eval Notes: Not reported
Eval Division: Santa Monica Fire Department
Eval Program: HMRRP
Eval Source: CERS,

Eval General Type: Compliance Evaluation Inspection
Eval Date: 05-03-2016
Violations Found: Yes

Map ID
Direction
Distance
Elevation

MAP FINDINGS

Site

Database(s)

EDR ID Number
EPA ID Number

TOSCO - 76 STATION #7347 (Continued)

S101583741

Eval Type: Routine done by local agency
Eval Notes: Not reported
Eval Division: Santa Monica Fire Department
Eval Program: UST
Eval Source: CERS,

Eval General Type: Compliance Evaluation Inspection
Eval Date: 05-05-2015
Violations Found: Yes
Eval Type: Routine done by local agency
Eval Notes: Not reported
Eval Division: Santa Monica Fire Department
Eval Program: UST
Eval Source: CERS,

Eval General Type: Compliance Evaluation Inspection
Eval Date: 12-08-2020
Violations Found: Yes
Eval Type: Routine done by local agency
Eval Notes: visual inspection; MSC performed 04/06/2020 AND again 12/08/2020 to facilitate inspection
Eval Division: Santa Monica Fire Department
Eval Program: UST
Eval Source: CERS,

Eval General Type: Compliance Evaluation Inspection
Eval Date: 04-16-2019
Violations Found: No
Eval Type: Routine done by local agency
Eval Notes: Not reported
Eval Division: Santa Monica Fire Department
Eval Program: HMRRP
Eval Source: CERS,

Coordinates:
Site ID: 407793
Facility Name: Wilshire 76
Env Int Type Code: HMBP
Program ID: 10174637
Coord Name: Not reported
Ref Point Type Desc: Center of a facility or station.,
Latitude: 34.036400
Longitude: -118.477470

Affiliation:
Affiliation Type Desc: Property Owner
Entity Name: S & H Snyder Properties LLC
Entity Title: Not reported
Affiliation Address: 6519 East Bar-Z Lane
Affiliation City: Paradise Valley
Affiliation State: AZ
Affiliation Country: United States
Affiliation Zip: 85253
Affiliation Phone: (310) 305-7973,

Affiliation Type Desc: UST Tank Owner

Map ID
Direction
Distance
Elevation

MAP FINDINGS

Site

Database(s)

EDR ID Number
EPA ID Number

TOSCO - 76 STATION #7347 (Continued)

S101583741

Entity Name: Andre Van Der Valk
Entity Title: Not reported
Affiliation Address: 2601 Wilshire Blvd.
Affiliation City: Santa Monica
Affiliation State: CA
Affiliation Country: United States
Affiliation Zip: 90403
Affiliation Phone: (310) 828-2900,

Affiliation Type Desc: Environmental Contact
Entity Name: Andre Van Der Valk
Entity Title: Not reported
Affiliation Address: 2601 Wilshire Blvd
Affiliation City: Santa Monica
Affiliation State: CA
Affiliation Country: Not reported
Affiliation Zip: 90403
Affiliation Phone: ,

Affiliation Type Desc: Facility Mailing Address
Entity Name: Mailing Address
Entity Title: Not reported
Affiliation Address: 2601 Wilshire Blvd
Affiliation City: Santa Monica
Affiliation State: CA
Affiliation Country: Not reported
Affiliation Zip: 90403
Affiliation Phone: ,

Affiliation Type Desc: Legal Owner
Entity Name: Wilshire Motor Fuels Santa Monica, Inc.
Entity Title: Not reported
Affiliation Address: 2601 Wilshire Blvd
Affiliation City: Santa Monica
Affiliation State: CA
Affiliation Country: United States
Affiliation Zip: 90403
Affiliation Phone: (310) 828-2900,

Affiliation Type Desc: Operator
Entity Name: Andre Van Der Valk
Entity Title: Not reported
Affiliation Address: Not reported
Affiliation City: Not reported
Affiliation State: Not reported
Affiliation Country: Not reported
Affiliation Zip: Not reported
Affiliation Phone: (818) 970-9037,

Affiliation Type Desc: UST Property Owner Name
Entity Name: S & H Snyder Properties LLC (Contact: Scott A. Snyder)
Entity Title: Not reported
Affiliation Address: 6519 East Bar-Z Lane
Affiliation City: Phoenix
Affiliation State: AZ
Affiliation Country: United States
Affiliation Zip: 85283

Map ID
Direction
Distance
Elevation

MAP FINDINGS

Site

Database(s)

EDR ID Number
EPA ID Number

TOSCO - 76 STATION #7347 (Continued)

S101583741

Affiliation Phone: (310) 305-7973,

Affiliation Type Desc: UST Tank Operator
Entity Name: Andre Van Der Valk
Entity Title: Not reported
Affiliation Address: 2601 Wilshire Blvd.
Affiliation City: Santa Monica
Affiliation State: CA
Affiliation Country: United States
Affiliation Zip: 90403
Affiliation Phone: (310) 828-2900,

Affiliation Type Desc: CUPA District
Entity Name: Santa Monica Fire Dept
Entity Title: Not reported
Affiliation Address: 333 Olympic Drive - 2nd Floor
Affiliation City: Santa Monica
Affiliation State: CA
Affiliation Country: Not reported
Affiliation Zip: 90401
Affiliation Phone: (310) 434-2666,

Affiliation Type Desc: Document Preparer
Entity Name: Andre Van Der Valk
Entity Title: Not reported
Affiliation Address: Not reported
Affiliation City: Not reported
Affiliation State: Not reported
Affiliation Country: Not reported
Affiliation Zip: Not reported
Affiliation Phone: ,

Affiliation Type Desc: Parent Corporation
Entity Name: 76 Ocean, Inc.
Entity Title: Not reported
Affiliation Address: Not reported
Affiliation City: Not reported
Affiliation State: Not reported
Affiliation Country: Not reported
Affiliation Zip: Not reported
Affiliation Phone: ,

Affiliation Type Desc: UST Permit Applicant
Entity Name: Andre Van Der Valk
Entity Title: Owner
Affiliation Address: Not reported
Affiliation City: Not reported
Affiliation State: Not reported
Affiliation Country: Not reported
Affiliation Zip: Not reported
Affiliation Phone: (818) 970-9037,

Affiliation Type Desc: Identification Signer
Entity Name: ANDRE VAN DER VALK
Entity Title: OWNER
Affiliation Address: Not reported
Affiliation City: Not reported

Map ID
Direction
Distance
Elevation

MAP FINDINGS

Site

Database(s)

EDR ID Number
EPA ID Number

TOSCO - 76 STATION #7347 (Continued)

S101583741

Affiliation State: Not reported
Affiliation Country: Not reported
Affiliation Zip: Not reported
Affiliation Phone: ,

HWTS:

Name: UNION OIL COMPANY DBA UNOCAL SERVICE STATION #7347
Address: 2601 WILSHIRE BLVD
Address 2: Not reported
City,State,Zip: SANTA MONICA, CA 904030000
EPA ID: CAL000046417
Inactive Date: 06/30/2002
Create Date: 02/15/1991
Last Act Date: 09/27/2005
Mailing Name: HAZMAT COMPL COORD, RM 9001
Mailing Address: PO BOX 25376
Mailing Address 2: Not reported
Mailing City,State,Zip: SANTA ANA, CA 927995376
Owner Name: UNION OIL COMPANY OF CALIFORNI
Owner Address: DBA UNOCAL
Owner Address 2: Not reported
Owner City,State,Zip: EL SEGUNDO, CA 902452390
Contact Name: GUY STANDARD
Contact Address: INACTIVE PER VQ98 - BMI
Contact Address 2: Not reported
City,State,Zip: SANTA ANA, CA 927995376

T119
North
1/8-1/4
0.215 mi.
1133 ft.

WILSHIRE UNICAL
2601 WILSHIRE BLVD
SANTA MONICA, CA 90403

RCRA-SQG 1000381739
FINDS CAD982466617
ECHO

Site 2 of 7 in cluster T

Relative:
Higher
Actual:
196 ft.

RCRA-SQG:
Date Form Received by Agency: 19960901
Handler Name: WILSHIRE UNICAL
Handler Address: 2601 WILSHIRE BLVD
Handler City,State,Zip: SANTA MONICA, CA 90403
EPA ID: CAD982466617
Contact Name: Not reported
Contact Address: Not reported
Contact City,State,Zip: Not reported
Contact Telephone: Not reported
Contact Fax: Not reported
Contact Email: Not reported
Contact Title: Not reported
EPA Region: 09
Land Type: Not reported
Federal Waste Generator Description: Small Quantity Generator
Non-Notifier: Not reported
Biennial Report Cycle: Not reported
Accessibility: Not reported
Active Site Indicator: Handler Activities
State District Owner: CA
State District: 3
Mailing Address: WILSHIRE BLVD

Map ID
 Direction
 Distance
 Elevation

MAP FINDINGS

Site

Database(s)

EDR ID Number
 EPA ID Number

WILSHIRE UNICAL (Continued)

1000381739

Mailing City, State, Zip:	SANTA MONICA, CA 90403
Owner Name:	TOM SCHMACHTENBERGER
Owner Type:	Private
Operator Name:	NOT REQUIRED
Operator Type:	Private
Short-Term Generator Activity:	No
Importer Activity:	No
Mixed Waste Generator:	No
Transporter Activity:	No
Transfer Facility Activity:	No
Recycler Activity with Storage:	No
Small Quantity On-Site Burner Exemption:	No
Smelting Melting and Refining Furnace Exemption:	No
Underground Injection Control:	No
Off-Site Waste Receipt:	No
Universal Waste Indicator:	No
Universal Waste Destination Facility:	No
Federal Universal Waste:	No
Active Site Fed-Reg Treatment Storage and Disposal Facility:	Not reported
Active Site Converter Treatment storage and Disposal Facility:	Not reported
Active Site State-Reg Treatment Storage and Disposal Facility:	Not reported
Active Site State-Reg Handler:	---
Federal Facility Indicator:	Not reported
Hazardous Secondary Material Indicator:	NN
Sub-Part K Indicator:	Not reported
Commercial TSD Indicator:	No
Treatment Storage and Disposal Type:	Not reported
2018 GPRA Permit Baseline:	Not on the Baseline
2018 GPRA Renewals Baseline:	Not on the Baseline
Permit Renewals Workload Universe:	Not reported
Permit Workload Universe:	Not reported
Permit Progress Universe:	Not reported
Post-Closure Workload Universe:	Not reported
Closure Workload Universe:	Not reported
202 GPRA Corrective Action Baseline:	No
Corrective Action Workload Universe:	No
Subject to Corrective Action Universe:	No
Non-TSDFs Where RCRA CA has Been Imposed Universe:	No
TSDFs Potentially Subject to CA Under 3004 (u)/(v) Universe:	No
TSDFs Only Subject to CA under Discretionary Auth Universe:	No
Corrective Action Priority Ranking:	No NCAPS ranking
Environmental Control Indicator:	No
Institutional Control Indicator:	No
Human Exposure Controls Indicator:	N/A
Groundwater Controls Indicator:	N/A
Operating TSDF Universe:	Not reported
Full Enforcement Universe:	Not reported
Significant Non-Complier Universe:	No
Unaddressed Significant Non-Complier Universe:	No
Addressed Significant Non-Complier Universe:	No
Significant Non-Complier With a Compliance Schedule Universe:	No
Financial Assurance Required:	Not reported
Handler Date of Last Change:	20000915
Recognized Trader-Importer:	No
Recognized Trader-Exporter:	No
Importer of Spent Lead Acid Batteries:	No
Exporter of Spent Lead Acid Batteries:	No

Map ID
Direction
Distance
Elevation

MAP FINDINGS

Site

Database(s)

EDR ID Number
EPA ID Number

WILSHIRE UNICAL (Continued)

1000381739

Recycler Activity Without Storage: Not reported
Manifest Broker: Not reported
Sub-Part P Indicator: No

Handler - Owner Operator:

Owner/Operator Indicator: Owner
Owner/Operator Name: TOM SCHMACHTENBERGER
Legal Status: Private
Date Became Current: Not reported
Date Ended Current: Not reported
Owner/Operator Address: NOT REQUIRED
Owner/Operator City,State,Zip: NOT REQUIRED, ME 99999
Owner/Operator Telephone: 415-555-1212
Owner/Operator Telephone Ext: Not reported
Owner/Operator Fax: Not reported
Owner/Operator Email: Not reported

Owner/Operator Indicator: Operator
Owner/Operator Name: NOT REQUIRED
Legal Status: Private
Date Became Current: Not reported
Date Ended Current: Not reported
Owner/Operator Address: NOT REQUIRED
Owner/Operator City,State,Zip: NOT REQUIRED, ME 99999
Owner/Operator Telephone: 415-555-1212
Owner/Operator Telephone Ext: Not reported
Owner/Operator Fax: Not reported
Owner/Operator Email: Not reported

Historic Generators:

Receive Date: 19960901
Handler Name: WILSHIRE UNICAL
Federal Waste Generator Description: Small Quantity Generator
State District Owner: CA
Large Quantity Handler of Universal Waste: No
Recognized Trader Importer: No
Recognized Trader Exporter: No
Spent Lead Acid Battery Importer: No
Spent Lead Acid Battery Exporter: No
Current Record: Yes
Non Storage Recycler Activity: Not reported
Electronic Manifest Broker: Not reported

List of NAICS Codes and Descriptions:

NAICS Codes: No NAICS Codes Found

Facility Has Received Notices of Violations:

Violations: No Violations Found

Evaluation Action Summary:

Evaluations: No Evaluations Found

Map ID
 Direction
 Distance
 Elevation

MAP FINDINGS

Site

Database(s)

EDR ID Number
 EPA ID Number

WILSHIRE UNICAL (Continued)

1000381739

FINDS:

Registry ID: 110002818103

Click Here:

Environmental Interest/Information System:

RCRAInfo is a national information system that supports the Resource Conservation and Recovery Act (RCRA) program through the tracking of events and activities related to facilities that generate, transport, and treat, store, or dispose of hazardous waste. RCRAInfo allows RCRA program staff to track the notification, permit, compliance, and corrective action activities required under RCRA.
 STATE MASTER

Click this hyperlink while viewing on your computer to access additional FINDS: detail in the EDR Site Report.

ECHO:

Envid: 1000381739
 Registry ID: 110002818103
 DFR URL: <http://echo.epa.gov/detailed-facility-report?fid=110002818103>
 Name: WILSHIRE 76
 Address: 2601 WILSHIRE BLVD
 City,State,Zip: SANTA MONICA, CA 90403

T120
North
1/8-1/4
0.215 mi.
1133 ft.

93650
2601 WILSHIRE BLVD
SANTA MONICA, CA 90403
Site 3 of 7 in cluster T

CA HIST UST **U001563932**
N/A

Relative:
Higher
Actual:
196 ft.

HIST UST:
 Name: 93650
 Address: 2601 WILSHIRE BLVD
 City,State,Zip: SANTA MONICA, CA 90403
 File Number: 00026D47
 URL: <http://geotracker.waterboards.ca.gov/ustpdfs/pdf/00026D47.pdf>
 Region: STATE
 Facility ID: 00000062476
 Facility Type: Gas Station
 Other Type: Not reported
 Contact Name: GRESSMAN,DONALD
 Telephone: 2138286807
 Owner Name: CHEVRON U.S.A. INC.
 Owner Address: 575 MARKET
 Owner City,St,Zip: SAN FRANCISCO, CA 94105
 Total Tanks: 0004

Tank Num: 001
 Container Num: 1
 Year Installed: 1967
 Tank Capacity: 00010000
 Tank Used for: PRODUCT
 Type of Fuel: Not reported
 Container Construction Thickness: 0000250
 Leak Detection: Stock Inventor

Tank Num: 002

Map ID
Direction
Distance
Elevation

MAP FINDINGS

Site

Database(s)

EDR ID Number
EPA ID Number

93650 (Continued)

U001563932

Container Num: 2
Year Installed: 1967
Tank Capacity: 00010000
Tank Used for: PRODUCT
Type of Fuel: Not reported
Container Construction Thickness: 0000250
Leak Detection: Stock Inventor

Tank Num: 003
Container Num: 3
Year Installed: 1967
Tank Capacity: 00003000
Tank Used for: PRODUCT
Type of Fuel: Not reported
Container Construction Thickness: 0000170
Leak Detection: Stock Inventor

Tank Num: 004
Container Num: 4
Year Installed: 1967
Tank Capacity: 00001000
Tank Used for: WASTE
Type of Fuel: Not reported
Container Construction Thickness: 0000130
Leak Detection: Stock Inventor

[Click here for Geo Tracker PDF:](#)

T121
North
1/8-1/4
0.215 mi.
1133 ft.

WILSHIRE 76
2601 WILSHIRE BLVD
SANTA MONICA, CA 90403
Site 4 of 7 in cluster T

CA UST U004358911
N/A

Relative:
Higher
Actual:
196 ft.

UST:
Name: WILSHIRE 76
Address: 2601 WILSHIRE BLVD
City,State,Zip: SANTA MONICA, CA 90403
Facility ID: Not reported
Permitting Agency: Santa Monica Fire Department
CERSID: 10174637
Latitude: 34.0364
Longitude: -118.47747

Name: WILSHIRE 76
Address: 2601 WILSHIRE BLVD
City,State,Zip: SANTA MONICA, CA 90403
Facility ID: Not reported
Permitting Agency: Santa Monica Fire Department
CERSID: Not reported
Latitude: 34.0364
Longitude: -118.47747

Map ID
 Direction
 Distance
 Elevation

MAP FINDINGS

Site

Database(s)

EDR ID Number
 EPA ID Number

<p>T122 North 1/8-1/4 0.215 mi. 1133 ft.</p> <p>Relative: Higher</p> <p>Actual: 196 ft.</p>	<p>76 OCEAN INC- WILSHIRE 76 2601 WILSHIRE BLVD SANTA MONICA, CA 90403</p> <p>Site 5 of 7 in cluster T</p> <p>RCRA NonGen / NLR:</p> <p>Date Form Received by Agency: 20090410</p> <p>Handler Name: 76 OCEAN INC- WILSHIRE 76</p> <p>Handler Address: 2601 WILSHIRE BLVD</p> <p>Handler City,State,Zip: SANTA MONICA, CA 90403-4622</p> <p>EPA ID: CAL000342154</p> <p>Contact Name: TIM VAN DER VALK</p> <p>Contact Address: 2601 WILSHIRE BLVD</p> <p>Contact City,State,Zip: SANTA MONICA, CA 90403</p> <p>Contact Telephone: 310-828-2900</p> <p>Contact Fax: 310-829-9455</p> <p>Contact Email: WILSHIRE76@AOL.COM</p> <p>Contact Title: Not reported</p> <p>EPA Region: 09</p> <p>Land Type: Not reported</p> <p>Federal Waste Generator Description: Not a generator, verified</p> <p>Non-Notifier: Not reported</p> <p>Biennial Report Cycle: Not reported</p> <p>Accessibility: Not reported</p> <p>Active Site Indicator: Handler Activities</p> <p>State District Owner: Not reported</p> <p>State District: Not reported</p> <p>Mailing Address: 2601 WILSHIRE BLVD</p> <p>Mailing City,State,Zip: SANTA MONICA, CA 90403-4622</p> <p>Owner Name: 76 OCEAN INC</p> <p>Owner Type: Other</p> <p>Operator Name: TIM VAN DER VALK</p> <p>Operator Type: Other</p> <p>Short-Term Generator Activity: No</p> <p>Importer Activity: No</p> <p>Mixed Waste Generator: No</p> <p>Transporter Activity: No</p> <p>Transfer Facility Activity: No</p> <p>Recycler Activity with Storage: No</p> <p>Small Quantity On-Site Burner Exemption: No</p> <p>Smelting Melting and Refining Furnace Exemption: No</p> <p>Underground Injection Control: No</p> <p>Off-Site Waste Receipt: No</p> <p>Universal Waste Indicator: Yes</p> <p>Universal Waste Destination Facility: Yes</p> <p>Federal Universal Waste: No</p> <p>Active Site Fed-Reg Treatment Storage and Disposal Facility: Not reported</p> <p>Active Site Converter Treatment storage and Disposal Facility: Not reported</p> <p>Active Site State-Reg Treatment Storage and Disposal Facility: Not reported</p> <p>Active Site State-Reg Handler: ---</p> <p>Federal Facility Indicator: Not reported</p> <p>Hazardous Secondary Material Indicator: N</p> <p>Sub-Part K Indicator: Not reported</p> <p>Commercial TSD Indicator: No</p> <p>Treatment Storage and Disposal Type: Not reported</p> <p>2018 GPRA Permit Baseline: Not on the Baseline</p> <p>2018 GPRA Renewals Baseline: Not on the Baseline</p> <p>Permit Renewals Workload Universe: Not reported</p>	<p>RCRA NonGen / NLR</p>	<p>1024822914 CAL000342154</p>
--	--	---------------------------------	---

Map ID
 Direction
 Distance
 Elevation

MAP FINDINGS

Site

Database(s)

EDR ID Number
 EPA ID Number

76 OCEAN INC- WILSHIRE 76 (Continued)

1024822914

Permit Workload Universe:	Not reported
Permit Progress Universe:	Not reported
Post-Closure Workload Universe:	Not reported
Closure Workload Universe:	Not reported
202 GPRA Corrective Action Baseline:	No
Corrective Action Workload Universe:	No
Subject to Corrective Action Universe:	No
Non-TSDFs Where RCRA CA has Been Imposed Universe:	No
TSDFs Potentially Subject to CA Under 3004 (u)/(v) Universe:	No
TSDFs Only Subject to CA under Discretionary Auth Universe:	No
Corrective Action Priority Ranking:	No NCAPS ranking
Environmental Control Indicator:	No
Institutional Control Indicator:	No
Human Exposure Controls Indicator:	N/A
Groundwater Controls Indicator:	N/A
Operating TSDF Universe:	Not reported
Full Enforcement Universe:	Not reported
Significant Non-Complier Universe:	No
Unaddressed Significant Non-Complier Universe:	No
Addressed Significant Non-Complier Universe:	No
Significant Non-Complier With a Compliance Schedule Universe:	No
Financial Assurance Required:	Not reported
Handler Date of Last Change:	20180905
Recognized Trader-Importer:	No
Recognized Trader-Exporter:	No
Importer of Spent Lead Acid Batteries:	No
Exporter of Spent Lead Acid Batteries:	No
Recycler Activity Without Storage:	No
Manifest Broker:	No
Sub-Part P Indicator:	No

Handler - Owner Operator:

Owner/Operator Indicator:	Operator
Owner/Operator Name:	TIM VAN DER VALK
Legal Status:	Other
Date Became Current:	Not reported
Date Ended Current:	Not reported
Owner/Operator Address:	2601 WILSHIRE BLVD
Owner/Operator City,State,Zip:	SANTA MONICA, CA 90403
Owner/Operator Telephone:	310-828-2900
Owner/Operator Telephone Ext:	Not reported
Owner/Operator Fax:	Not reported
Owner/Operator Email:	Not reported

Owner/Operator Indicator:	Owner
Owner/Operator Name:	76 OCEAN INC
Legal Status:	Other
Date Became Current:	Not reported
Date Ended Current:	Not reported
Owner/Operator Address:	2601 WILSHIRE BLVD
Owner/Operator City,State,Zip:	SANTA MONICA, CA 90403-4622
Owner/Operator Telephone:	310-828-2900
Owner/Operator Telephone Ext:	Not reported
Owner/Operator Fax:	Not reported
Owner/Operator Email:	Not reported

Map ID
 Direction
 Distance
 Elevation

MAP FINDINGS

Site

Database(s)

EDR ID Number
 EPA ID Number

76 OCEAN INC- WILSHIRE 76 (Continued)

1024822914

Historic Generators:

Receive Date:	20090410
Handler Name:	76 OCEAN INC- WILSHIRE 76
Federal Waste Generator Description:	Not a generator, verified
State District Owner:	Not reported
Large Quantity Handler of Universal Waste:	No
Recognized Trader Importer:	No
Recognized Trader Exporter:	No
Spent Lead Acid Battery Importer:	No
Spent Lead Acid Battery Exporter:	No
Current Record:	Yes
Non Storage Recycler Activity:	Not reported
Electronic Manifest Broker:	Not reported

List of NAICS Codes and Descriptions:

NAICS Code:	44719
NAICS Description:	OTHER GASOLINE STATIONS

Facility Has Received Notices of Violations:

Violations:	No Violations Found
-------------	---------------------

Evaluation Action Summary:

Evaluations:	No Evaluations Found
--------------	----------------------

T123
North
1/8-1/4
0.215 mi.
1133 ft.

TOSCO CORPORATION #31310
2601 WILSHIRE BLVD
SANTA MONICA, CA 90403
Site 6 of 7 in cluster T

CA UST **U004349592**
N/A

Relative:
Higher
Actual:
196 ft.

UST:	
Name:	TOSCO CORPORATION #31310
Address:	2601 WILSHIRE BLVD
City,State,Zip:	SANTA MONICA, CA 90403
Facility ID:	600359
Permitting Agency:	SANTA MONICA, CITY OF
CERSID:	Not reported
Latitude:	34.0377357
Longitude:	-118.476124

T124
North
1/8-1/4
0.215 mi.
1133 ft.

TOSCO S.S. #7347
2601 WILSHIRE BLVD
SANTA MONICA, CA 90403
Site 7 of 7 in cluster T

CA LUST **S103281999**
N/A

Relative:
Higher
Actual:
196 ft.

LUST REG 4:	
Region:	4
Regional Board:	04
County:	Los Angeles
Facility Id:	904030034
Status:	Leak being confirmed
Substance:	Benzene

Map ID
Direction
Distance
Elevation

MAP FINDINGS

Site

Database(s)

EDR ID Number
EPA ID Number

TOSCO S.S. #7347 (Continued)

S103281999

Substance Quantity: Not reported
Local Case No: Not reported
Case Type: Soil
Abatement Method Used at the Site: Not reported
Global ID: T0603701379
W Global ID: Not reported
Staff: UNK
Local Agency: 19033
Cross Street: 026TH ST
Enforcement Type: Not reported
Date Leak Discovered: 9/15/1997
Date Leak First Reported: 9/15/1997
Date Leak Record Entered: 3/5/1998
Date Confirmation Began: 9/15/1997
Date Leak Stopped: Not reported
Date Case Last Changed on Database: 2/18/1998
Date the Case was Closed: Not reported
How Leak Discovered: OM
How Leak Stopped: Not reported
Cause of Leak: Not reported
Leak Source: Not reported
Operator: Not reported
Water System: Not reported
Well Name: Not reported
Approx. Dist To Production Well (ft): 3051.2476111943411883022316301
Source of Cleanup Funding: Not reported
Preliminary Site Assessment Workplan Submitted: Not reported
Preliminary Site Assessment Began: Not reported
Pollution Characterization Began: Not reported
Remediation Plan Submitted: Not reported
Remedial Action Underway: Not reported
Post Remedial Action Monitoring Began: Not reported
Enforcement Action Date: Not reported
Historical Max MTBE Date: Not reported
Hist Max MTBE Conc in Groundwater: Not reported
Hist Max MTBE Conc in Soil: Not reported
Significant Interim Remedial Action Taken: Not reported
GW Qualifier: Not reported
Soil Qualifier: Not reported
Organization: Not reported
Owner Contact: Not reported
Responsible Party: TOSCO MARKETING CO
RP Address: P.O. BOX 25376, SANTA ANA, CA 92799
Program: LUST
Lat/Long: 34.0360276 / -1
Local Agency Staff: UNK
Beneficial Use: Not reported
Priority: Not reported
Cleanup Fund Id: Not reported
Suspended: Not reported
Assigned Name: Not reported
Summary: Not reported

MAP FINDINGS

Map ID
 Direction
 Distance
 Elevation

Site

Database(s)

EDR ID Number
 EPA ID Number

U125
South
1/8-1/4
0.216 mi.
1139 ft.

LITHO SHOP THE
2058 BROADWAY
SANTA MONICA, CA 90404

Site 1 of 2 in cluster U

RCRA-SQG 1000455488
FINDS CAD982495079
ECHO

Relative:
Lower
Actual:
147 ft.

RCRA-SQG:
 Date Form Received by Agency: 19900716
 Handler Name: LITHO SHOP THE
 Handler Address: 2058 BROADWAY
 Handler City,State,Zip: SANTA MONICA, CA 90404
 EPA ID: CAD982495079
 Contact Name: ENVIRONMENTAL MANAGER
 Contact Address: 2058 BROADWAY
 Contact City,State,Zip: SANTA MONICA, CA 90404
 Contact Telephone: 213-828-0792
 Contact Fax: Not reported
 Contact Email: Not reported
 Contact Title: Not reported
 EPA Region: 09
 Land Type: Other
 Federal Waste Generator Description: Small Quantity Generator
 Non-Notifier: Not reported
 Biennial Report Cycle: Not reported
 Accessibility: Not reported
 Active Site Indicator: Handler Activities
 State District Owner: CA
 State District: 3
 Mailing Address: 2058 BROADWAY
 Mailing City,State,Zip: SANTA MONICA, CA 90404
 Owner Name: SAM FRANCIS
 Owner Type: Private
 Operator Name: NOT REQUIRED
 Operator Type: Private
 Short-Term Generator Activity: No
 Importer Activity: No
 Mixed Waste Generator: No
 Transporter Activity: No
 Transfer Facility Activity: No
 Recycler Activity with Storage: No
 Small Quantity On-Site Burner Exemption: No
 Smelting Melting and Refining Furnace Exemption: No
 Underground Injection Control: No
 Off-Site Waste Receipt: No
 Universal Waste Indicator: No
 Universal Waste Destination Facility: No
 Federal Universal Waste: No
 Active Site Fed-Reg Treatment Storage and Disposal Facility: Not reported
 Active Site Converter Treatment storage and Disposal Facility: Not reported
 Active Site State-Reg Treatment Storage and Disposal Facility: Not reported
 Active Site State-Reg Handler: ---
 Federal Facility Indicator: Not reported
 Hazardous Secondary Material Indicator: NN
 Sub-Part K Indicator: Not reported
 Commercial TSD Indicator: No
 Treatment Storage and Disposal Type: Not reported
 2018 GPRA Permit Baseline: Not on the Baseline
 2018 GPRA Renewals Baseline: Not on the Baseline
 Permit Renewals Workload Universe: Not reported

Map ID
Direction
Distance
Elevation

MAP FINDINGS

Site

Database(s)

EDR ID Number
EPA ID Number

LITHO SHOP THE (Continued)

1000455488

Permit Workload Universe:	Not reported
Permit Progress Universe:	Not reported
Post-Closure Workload Universe:	Not reported
Closure Workload Universe:	Not reported
202 GPRA Corrective Action Baseline:	No
Corrective Action Workload Universe:	No
Subject to Corrective Action Universe:	No
Non-TSDFs Where RCRA CA has Been Imposed Universe:	No
TSDFs Potentially Subject to CA Under 3004 (u)/(v) Universe:	No
TSDFs Only Subject to CA under Discretionary Auth Universe:	No
Corrective Action Priority Ranking:	No NCAPS ranking
Environmental Control Indicator:	No
Institutional Control Indicator:	No
Human Exposure Controls Indicator:	N/A
Groundwater Controls Indicator:	N/A
Operating TSDF Universe:	Not reported
Full Enforcement Universe:	Not reported
Significant Non-Complier Universe:	No
Unaddressed Significant Non-Complier Universe:	No
Addressed Significant Non-Complier Universe:	No
Significant Non-Complier With a Compliance Schedule Universe:	No
Financial Assurance Required:	Not reported
Handler Date of Last Change:	20020627
Recognized Trader-Importer:	No
Recognized Trader-Exporter:	No
Importer of Spent Lead Acid Batteries:	No
Exporter of Spent Lead Acid Batteries:	No
Recycler Activity Without Storage:	Not reported
Manifest Broker:	Not reported
Sub-Part P Indicator:	No

Handler - Owner Operator:

Owner/Operator Indicator:	Owner
Owner/Operator Name:	SAM FRANCIS
Legal Status:	Private
Date Became Current:	Not reported
Date Ended Current:	Not reported
Owner/Operator Address:	NOT REQUIRED
Owner/Operator City,State,Zip:	NOT REQUIRED, ME 99999
Owner/Operator Telephone:	415-555-1212
Owner/Operator Telephone Ext:	Not reported
Owner/Operator Fax:	Not reported
Owner/Operator Email:	Not reported

Owner/Operator Indicator:	Operator
Owner/Operator Name:	NOT REQUIRED
Legal Status:	Private
Date Became Current:	Not reported
Date Ended Current:	Not reported
Owner/Operator Address:	NOT REQUIRED
Owner/Operator City,State,Zip:	NOT REQUIRED, ME 99999
Owner/Operator Telephone:	415-555-1212
Owner/Operator Telephone Ext:	Not reported
Owner/Operator Fax:	Not reported
Owner/Operator Email:	Not reported

Map ID
Direction
Distance
Elevation

MAP FINDINGS

Site

Database(s)

EDR ID Number
EPA ID Number

LITHO SHOP THE (Continued)

1000455488

Historic Generators:

Receive Date: 19900716
Handler Name: LITHO SHOP THE
Federal Waste Generator Description: Small Quantity Generator
State District Owner: CA
Large Quantity Handler of Universal Waste: No
Recognized Trader Importer: No
Recognized Trader Exporter: No
Spent Lead Acid Battery Importer: No
Spent Lead Acid Battery Exporter: No
Current Record: Yes
Non Storage Recycler Activity: Not reported
Electronic Manifest Broker: Not reported

List of NAICS Codes and Descriptions:

NAICS Code: 42299
NAICS Description: OTHER MISCELLANEOUS NONDURABLE GOODS WHOLESALERS

Facility Has Received Notices of Violations:

Violations: No Violations Found

Evaluation Action Summary:

Evaluations: No Evaluations Found

FINDS:

Registry ID: 110002831080

Click Here:

Environmental Interest/Information System:

RCRAInfo is a national information system that supports the Resource Conservation and Recovery Act (RCRA) program through the tracking of events and activities related to facilities that generate, transport, and treat, store, or dispose of hazardous waste. RCRAInfo allows RCRA program staff to track the notification, permit, compliance, and corrective action activities required under RCRA.

[Click this hyperlink](#) while viewing on your computer to access additional FINDS: detail in the EDR Site Report.

ECHO:

Envid: 1000455488
Registry ID: 110002831080
DFR URL: <http://echo.epa.gov/detailed-facility-report?fid=110002831080>
Name: LITHO SHOP THE
Address: 2058 BROADWAY
City,State,Zip: SANTA MONICA, CA 90404

MAP FINDINGS

Map ID
Direction
Distance
Elevation

Site

Database(s)

EDR ID Number
EPA ID Number

Q126 **SAINT JOHN'S MEDICAL PLAZA**
SW **1301 20TH STREET**
1/8-1/4 **SANTA MONICA, CA 90404**
0.220 mi.
1159 ft. **Site 8 of 18 in cluster Q**

CA CERS TANKS **S121789644**
CA CERS **N/A**

Relative:
Higher
Actual:
162 ft.

CERS TANKS:
Name: SAINT JOHN'S MEDICAL PLAZA
Address: 1301 20TH STREET
City,State,Zip: SANTA MONICA, CA 90404
Site ID: 64103
CERS ID: 10124281
CERS Description: Underground Storage Tank

CERS:
Name: SAINT JOHN'S MEDICAL PLAZA
Address: 1301 20TH STREET
City,State,Zip: SANTA MONICA, CA 90404
Site ID: 64103
CERS ID: 10124281
CERS Description: Chemical Storage Facilities

Violations:
Site ID: 64103
Site Name: Saint John's Medical Plaza
Violation Date: 07-07-2015
Citation: 23 CCR 16 2715(f) - California Code of Regulations, Title 23, Chapter 16, Section(s) 2715(f)
Violation Description: Failure to comply with one or more of the following: provide training to facility employee(s) responsible for proper operation and maintenance every 12 months and/or train new employee(s) who are responsible for proper operation and maintenance within 30-days of hire and/or to have at least one employee present during operating hours that has been trained in the proper operation and maintenance of the UST system.
Violation Notes: Returned to compliance on 08/17/2015. last training provided 07/08/2014
Violation Division: Santa Monica Fire Department
Violation Program: UST
Violation Source: CERS,

Site ID: 64103
Site Name: Saint John's Medical Plaza
Violation Date: 07-07-2016
Citation: 23 CCR 16 2715(i) - California Code of Regulations, Title 23, Chapter 16, Section(s) 2715(i)
Violation Description: Failure to have a properly qualified service technician test leak detection equipment as required every 12 months (vapor, pressure, hydrostatic (VPH) system, sensors, line-leak detectors (LLD), automatic tank gauge (ATG), etc.).
Violation Notes: Returned to compliance on 07/14/2016. Annual line tightness test due 07/01/16, not tested until 07/14/16.
Violation Division: Santa Monica Fire Department
Violation Program: UST
Violation Source: CERS,

Site ID: 64103
Site Name: Saint John's Medical Plaza
Violation Date: 07-07-2015

Map ID
Direction
Distance
Elevation

MAP FINDINGS

Site

Database(s)

EDR ID Number
EPA ID Number

SAINT JOHN'S MEDICAL PLAZA (Continued)

S121789644

Citation: 23 CCR 16 2641(a) - California Code of Regulations, Title 23, Chapter 16, Section(s) 2641(a)
Violation Description: Failure to maintain secondarily contained piping to allow liquid in the event of a leak to drain into sump (i.e. failure to remove test boot, pipe swelling).
Violation Notes: Returned to compliance on 07/07/2015. product line
Violation Division: Santa Monica Fire Department
Violation Program: UST
Violation Source: CERS,

Site ID: 64103
Site Name: Saint John's Medical Plaza
Violation Date: 07-29-2019
Citation: 23 CCR 16 2716(e) - California Code of Regulations, Title 23, Chapter 16, Section(s) 2716(e)
Violation Description: For designated operator (DO) monthly inspections conducted before October 1, 2018, failure to comply with one or more of the following requirements: Be performed by an ICC certified DO. Inspect monthly alarm history report, check that alarms are documented and responded to appropriately, and attach a copy. Inspect for the presence of liquid/debris in spill containers. Inspect for the presence of liquid/debris in under dispenser containment (UDC) and ensure that the monitoring equipment is positioned correctly. Inspect for liquid or debris in containment sumps where an alarm occurred with no service visit. Check that all testing and maintenance has been completed and documented. Verify that all facility employees have been trained in accordance with 23 CCR 2715(c). For designated operator (DO) 30 day inspections conducted on and after October 1, 2018, failure to conduct the designated UST operator visual inspection at least once every 30 days.
Violation Notes: Returned to compliance on 07/29/2019. Failure to use new form not used in October, 2018. Failure to provide signature on inspection form. Retention not met (08/16/2018). Failure to perform DO inspection within 30 days. Failure to have monthly DO inspection reports acknowledged by O/O.
Violation Division: Santa Monica Fire Department
Violation Program: UST
Violation Source: CERS,

Site ID: 64103
Site Name: Saint John's Medical Plaza
Violation Date: 07-07-2016
Citation: 23 CCR 16 2665 - California Code of Regulations, Title 23, Chapter 16, Section(s) 2665
Violation Description: Failure to comply with one or more of the following: Failure to install or maintain a liquid-tight spill bucket. Have a minimum capacity of five gallons. Have a functional drain valve or other method for the removal of liquid from the spill bucket/spill container. Be resistant to galvanic corrosion.
Violation Notes: Returned to compliance on 07/07/2016. spill bucket draining very slowly; cleaned drain valve screen and re-tested same day
Violation Division: Santa Monica Fire Department
Violation Program: UST
Violation Source: CERS,

Site ID: 64103
Site Name: Saint John's Medical Plaza

Map ID
Direction
Distance
Elevation

MAP FINDINGS

Site

Database(s)

EDR ID Number
EPA ID Number

SAINT JOHN'S MEDICAL PLAZA (Continued)

S121789644

Violation Date: 07-02-2018
Citation: HSC 6.75 25299.30-25299.34 - California Health and Safety Code, Chapter 6.75, Section(s) 25299.30-25299.34
Violation Description: Failure to submit and maintain complete and current Certification of Financial Responsibility or other mechanism of financial assurance.
Violation Notes: Returned to compliance on 08/23/2018. Current FR expired 04/08/2018.
Violation Division: Santa Monica Fire Department
Violation Program: UST
Violation Source: CERS,

Site ID: 64103
Site Name: Saint John's Medical Plaza
Violation Date: 07-16-2020
Citation: 23 CCR 16 2666(f) - California Code of Regulations, Title 23, Chapter 16, Section(s) 2666(f)
Violation Description: Failure of the functional line leak detector (LLD) to monitor at least hourly with the capability of detecting a release of 3.0 gallons per hour leak at 10 pounds per square inch and restrict or shut off the flow of product through the piping or triggers a visual and audible alarm.
Violation Notes: no LLD on generator system; working on creating compliance with visual inspection
Violation Division: Santa Monica Fire Department
Violation Program: UST
Violation Source: CERS,

Site ID: 64103
Site Name: Saint John's Medical Plaza
Violation Date: 10-13-2018
Citation: 23 CCR 16 2666(f) - California Code of Regulations, Title 23, Chapter 16, Section(s) 2666(f)
Violation Description: Failure of the functional line leak detector (LLD) to monitor at least hourly with the capability of detecting a release of 3.0 gallons per hour leak at 10 pounds per square inch and restrict or shut off the flow of product through the piping or triggers a visual and audible alarm.
Violation Notes: At a minimum, a Compliance Plan shall be submitted/approved as part of permit renewal.
Violation Division: Santa Monica Fire Department
Violation Program: UST
Violation Source: CERS,

Site ID: 64103
Site Name: Saint John's Medical Plaza
Violation Date: 07-01-2019
Citation: HSC 6.7 25284, 25286 - California Health and Safety Code, Chapter 6.7, Section(s) 25284, 25286
Violation Description: Failure to submit a complete and accurate application for a permit to operate a UST, or for renewal of the permit.
Violation Notes: New Operator (same Owner) effective 07/01/2019 and no updated information to CERS.
Violation Division: Santa Monica Fire Department
Violation Program: UST
Violation Source: CERS,

Site ID: 64103
Site Name: Saint John's Medical Plaza

Map ID
Direction
Distance
Elevation

MAP FINDINGS

Site

Database(s)

EDR ID Number
EPA ID Number

SAINT JOHN'S MEDICAL PLAZA (Continued)

S121789644

Violation Date: 07-07-2015
Citation: HSC 6.7 29291(b) - California Health and Safety Code, Chapter 6.7, Section(s) 29291(b)
Violation Description: Failure of the UST system to be designed and constructed with a monitoring system capable of detecting the entry of the hazardous substance stored in the primary containment into the secondary containment.
Violation Notes: Returned to compliance on 07/14/2015. annular space sensor replaced
Violation Division: Santa Monica Fire Department
Violation Program: UST
Violation Source: CERS,

Site ID: 64103
Site Name: Saint John's Medical Plaza
Violation Date: 07-06-2017
Citation: HSC 6.95 25508.1(a)-(f) - California Health and Safety Code, Chapter 6.95, Section(s) 25508.1(a)-(f)
Violation Description: Failure to electronically update business plan within 30 days of any one of the following events: A 100 percent or more increase in the quantity of a previously disclosed material. Any handling of a previously undisclosed hazardous materials at or above reportable quantities. A change of business address, business ownership, or business name. A substantial change in the handler's operations that requires modification to any portion of the business plan.
Violation Notes: Returned to compliance on 08/16/2017. Update inventory to include sulfuric acid.
Violation Division: Santa Monica Fire Department
Violation Program: HMRRP
Violation Source: CERS,

Site ID: 64103
Site Name: Saint John's Medical Plaza
Violation Date: 07-16-2020
Citation: 23 CCR 16 2716(e) - California Code of Regulations, Title 23, Chapter 16, Section(s) 2716(e)
Violation Description: For designated operator (DO) monthly inspections conducted before October 1, 2018, failure to comply with one or more of the following requirements: Be performed by an ICC certified DO. Inspect monthly alarm history report, check that alarms are documented and responded to appropriately, and attach a copy. Inspect for the presence of liquid/debris in spill containers. Inspect for the presence of liquid/debris in under dispenser containment (UDC) and ensure that the monitoring equipment is positioned correctly. Inspect for liquid or debris in containment sumps where an alarm occurred with no service visit. Check that all testing and maintenance has been completed and documented. Verify that all facility employees have been trained in accordance with 23 CCR 2715(c). For designated operator (DO) 30 day inspections conducted on and after October 1, 2018, failure to conduct the designated UST operator visual inspection at least once every 30 days.
Violation Notes: Returned to compliance on 07/16/2020. No visual inspection for April, 2020; inspections not completed w/in 30 days (11/25/2019 - 12/26/2019); no O/O signature on visual inspection; no reference to non-compliance with LLD requirements.
Violation Division: Santa Monica Fire Department
Violation Program: UST
Violation Source: CERS,

Map ID
Direction
Distance
Elevation

MAP FINDINGS

Site

Database(s)

EDR ID Number
EPA ID Number

SAINT JOHN'S MEDICAL PLAZA (Continued)

S121789644

Site ID: 64103
Site Name: Saint John's Medical Plaza
Violation Date: 07-29-2019
Citation: HSC 6.7 25284(a)(3)(A)&(B) - California Health and Safety Code, Chapter 6.7, Section(s) 25284(a)(3)(A)&(B)
Violation Description: Failure to implement or maintain a written agreement between the UST owner and operator.
Violation Notes: New operator effective 07/01/2019. No updates received.
Violation Division: Santa Monica Fire Department
Violation Program: UST
Violation Source: CERS,

Site ID: 64103
Site Name: Saint John's Medical Plaza
Violation Date: 07-16-2020
Citation: 23 CCR 16 2641(i) - California Code of Regulations, Title 23, Chapter 16, Section(s) 2641(i)
Violation Description: Failure to properly affix tag/sticker on monitoring equipment being certified, repaired, or replaced.
Violation Notes: Returned to compliance on 07/16/2020. annular
Violation Division: Santa Monica Fire Department
Violation Program: UST
Violation Source: CERS,

Site ID: 64103
Site Name: Saint John's Medical Plaza
Violation Date: 07-16-2020
Citation: 23 CCR 16 2716(f) - California Code of Regulations, Title 23, Chapter 16, Section(s) 2716(f)
Violation Description: "Failure to maintain on-site, or off-site at a readily available location if approved by the UPA, copies of Designated Operator inspection records as follows: Designated operator monthly inspection records for inspections performed before October 1, 2018 must be kept for 12 months from the month of inspection. For inspections performed on or after October 1, 2018, copies of the ""Designated Underground Storage Tank Operator Visual Inspection Report"" must be kept for 36 months from the month of inspection. "
Violation Notes: Returned to compliance on 07/16/2020. Failure to retain 36 months of inspection records.
Violation Division: Santa Monica Fire Department
Violation Program: UST
Violation Source: CERS,

Site ID: 64103
Site Name: Saint John's Medical Plaza
Violation Date: 07-07-2016
Citation: HSC 6.95 Multiple - California Health and Safety Code, Chapter 6.95, Section(s) Multiple
Violation Description: Business Plan Program - Administration/Documentation - General
Violation Notes: Unified program information not readily available.
Violation Division: Santa Monica Fire Department
Violation Program: HMRRP
Violation Source: CERS,

Site ID: 64103
Site Name: Saint John's Medical Plaza
Violation Date: 07-29-2019

Map ID
Direction
Distance
Elevation

MAP FINDINGS

Site

Database(s)

EDR ID Number
EPA ID Number

SAINT JOHN'S MEDICAL PLAZA (Continued)

S121789644

Citation: HSC 6.95 25505(c) - California Health and Safety Code, Chapter 6.95, Section(s) 25505(c)
Violation Description: Failure to have a business plan readily available to personnel of the business or the unified program facility with responsibilities for emergency response or training.
Violation Notes: Returned to compliance on 07/29/2019.
Violation Division: Santa Monica Fire Department
Violation Program: HMRRP
Violation Source: CERS,

Site ID: 64103
Site Name: Saint John's Medical Plaza
Violation Date: 07-07-2015
Citation: 23 CCR 16 2638(f) - California Code of Regulations, Title 23, Chapter 16, Section(s) 2638(f)
Violation Description: Failure to properly affix tag/sticker on monitoring equipment being certified, repaired, or replaced.
Violation Notes: Returned to compliance on 07/07/2015. only one tag in containment sump not attached to either sensor or ATG
Violation Division: Santa Monica Fire Department
Violation Program: UST
Violation Source: CERS,

Site ID: 64103
Site Name: Saint John's Medical Plaza
Violation Date: 07-29-2019
Citation: 23 CCR 16 2716(f) - California Code of Regulations, Title 23, Chapter 16, Section(s) 2716(f)
Violation Description: "Failure to maintain on-site, or off-site at a readily available location if approved by the UPA, copies of Designated Operator inspection records as follows: Designated operator monthly inspection records for inspections performed before October 1, 2018 must be kept for 12 months from the month of inspection. For inspections performed on or after October 1, 2018, copies of the ""Designated Underground Storage Tank Operator Visual Inspection Report"" must be kept for 36 months from the month of inspection. "
Violation Notes: Returned to compliance on 07/29/2019. Failure to maintain monthly inspection reports on-site.
Violation Division: Santa Monica Fire Department
Violation Program: UST
Violation Source: CERS,

Site ID: 64103
Site Name: Saint John's Medical Plaza
Violation Date: 07-06-2017
Citation: 23 CCR 16 2715(i) - California Code of Regulations, Title 23, Chapter 16, Section(s) 2715(i)
Violation Description: Failure to have a properly qualified service technician test leak detection equipment as required every 12 months (vapor, pressure, hydrostatic (VPH) system, sensors, line-leak detectors (LLD), automatic tank gauge (ATG), etc.).
Violation Notes: Returned to compliance on 07/24/2017. Annual line tightness test due on or before 07/14/2017 and not performed until 07/24/2017.
Violation Division: Santa Monica Fire Department
Violation Program: UST
Violation Source: CERS,

Map ID
Direction
Distance
Elevation

MAP FINDINGS

Site

Database(s)

EDR ID Number
EPA ID Number

SAINT JOHN'S MEDICAL PLAZA (Continued)

S121789644

Site ID: 64103
Site Name: Saint John's Medical Plaza
Violation Date: 07-06-2017
Citation: HSC 6.95 25505(c) - California Health and Safety Code, Chapter 6.95, Section(s) 25505(c)
Violation Description: Failure to have a business plan readily available to personnel of the business or the unified program facility with responsibilities for emergency response or training.
Violation Notes: Returned to compliance on 07/06/2017.
Violation Division: Santa Monica Fire Department
Violation Program: HMRRP
Violation Source: CERS,

Site ID: 64103
Site Name: Saint John's Medical Plaza
Violation Date: 10-13-2018
Citation: 23 CCR 16 2712(b)(1)(G) - California Code of Regulations, Title 23, Chapter 16, Section(s) 2712(b)(1)(G)
Violation Description: Failure to comply with one or more of the following overfill prevention equipment requirements: Alert the transfer operator when the tank is 90 percent full by restricting the flow into the tank or triggering an audible and visual alarm; or Restrict delivery of flow to the tank at least 30 minutes before the tank overfills, provided the restriction occurs when the tank is filled to no more than 95 percent of capacity; and activate an audible alarm at least five minutes before the tank overfills; or Provide positive shut-off of flow to the tank when the tank is filled to no more than 95 percent of capacity; or Provide positive shut-off of flow to the tank so that none of the fittings located on the top of the tank are exposed to product due to overfilling. Install/retrofit overfill prevention equipment that does not use flow restrictors on vent piping to meet overfill prevention equipment requirements when the overfill prevention equipment is installed, repaired, or replaced on and after October 1, 2018. For USTs installed before October 1, 2018, perform an inspection by October 13, 2018 and every 36 months thereafter. For USTs installed on and after October 1, 2018, perform an inspection at installation and every 36 months thereafter. Inspected within 30 days after a repair to the overfill prevention equipment. Inspected using an applicable manufacturer guidelines, industry codes, engineering standards, or a method approved by a professional engineer. Inspected by a certified UST service technician. Maintain records of overfill prevention equipment inspection for 36 months.
Violation Notes: Returned to compliance on 12/19/2018.
Violation Division: Santa Monica Fire Department
Violation Program: UST
Violation Source: CERS,

Site ID: 64103
Site Name: Saint John's Medical Plaza
Violation Date: 07-29-2019
Citation: HSC 6.75 25299.30-25299.34 - California Health and Safety Code, Chapter 6.75, Section(s) 25299.30-25299.34
Violation Description: Failure to submit and maintain complete and current Certification of Financial Responsibility or other mechanism of financial assurance.
Violation Notes: Financial Responsibility expired 04/02/2019.
Violation Division: Santa Monica Fire Department
Violation Program: UST

Map ID
Direction
Distance
Elevation

MAP FINDINGS

Site

Database(s)

EDR ID Number
EPA ID Number

SAINT JOHN'S MEDICAL PLAZA (Continued)

S121789644

Violation Source: CERS,

Evaluation:

Eval General Type: Compliance Evaluation Inspection
Eval Date: 01-25-2016
Violations Found: No
Eval Type: Routine done by local agency
Eval Notes: Not reported
Eval Division: Santa Monica Fire Department
Eval Program: HMRRP
Eval Source: CERS,

Eval General Type: Compliance Evaluation Inspection
Eval Date: 07-02-2018
Violations Found: Yes
Eval Type: Routine done by local agency
Eval Notes: Not reported
Eval Division: Santa Monica Fire Department
Eval Program: UST
Eval Source: CERS,

Eval General Type: Compliance Evaluation Inspection
Eval Date: 07-29-2019
Violations Found: Yes
Eval Type: Routine done by local agency
Eval Notes: Not reported
Eval Division: Santa Monica Fire Department
Eval Program: UST
Eval Source: CERS,

Eval General Type: Compliance Evaluation Inspection
Eval Date: 07-07-2016
Violations Found: Yes
Eval Type: Routine done by local agency
Eval Notes: Not reported
Eval Division: Santa Monica Fire Department
Eval Program: HMRRP
Eval Source: CERS,

Eval General Type: Compliance Evaluation Inspection
Eval Date: 07-10-2014
Violations Found: No
Eval Type: Routine done by local agency
Eval Notes: Not reported
Eval Division: Santa Monica Fire Department
Eval Program: UST
Eval Source: CERS,

Eval General Type: Compliance Evaluation Inspection
Eval Date: 07-29-2019
Violations Found: Yes
Eval Type: Routine done by local agency
Eval Notes: Not reported
Eval Division: Santa Monica Fire Department
Eval Program: HMRRP
Eval Source: CERS,

Map ID
Direction
Distance
Elevation

MAP FINDINGS

Site

Database(s)

EDR ID Number
EPA ID Number

SAINT JOHN'S MEDICAL PLAZA (Continued)

S121789644

Eval General Type: Other/Unknown
Eval Date: 08-26-2014
Violations Found: No
Eval Type: Other, not routine, done by local agency
Eval Notes: SB 989 testing
Eval Division: Santa Monica Fire Department
Eval Program: UST
Eval Source: CERS,

Eval General Type: Compliance Evaluation Inspection
Eval Date: 07-06-2017
Violations Found: Yes
Eval Type: Routine done by local agency
Eval Notes: Not reported
Eval Division: Santa Monica Fire Department
Eval Program: UST
Eval Source: CERS,

Eval General Type: Compliance Evaluation Inspection
Eval Date: 07-07-2015
Violations Found: Yes
Eval Type: Routine done by local agency
Eval Notes: Not reported
Eval Division: Santa Monica Fire Department
Eval Program: UST
Eval Source: CERS,

Eval General Type: Compliance Evaluation Inspection
Eval Date: 07-10-2013
Violations Found: No
Eval Type: Routine done by local agency
Eval Notes: Not reported
Eval Division: Santa Monica Fire Department
Eval Program: UST
Eval Source: CERS,

Eval General Type: Compliance Evaluation Inspection
Eval Date: 07-06-2017
Violations Found: Yes
Eval Type: Routine done by local agency
Eval Notes: Not reported
Eval Division: Santa Monica Fire Department
Eval Program: HMRRP
Eval Source: CERS,

Eval General Type: Compliance Evaluation Inspection
Eval Date: 07-07-2016
Violations Found: Yes
Eval Type: Routine done by local agency
Eval Notes: Not reported
Eval Division: Santa Monica Fire Department
Eval Program: UST
Eval Source: CERS,

Eval General Type: Other/Unknown
Eval Date: 07-14-2015
Violations Found: No

Map ID
Direction
Distance
Elevation

MAP FINDINGS

Site

Database(s)

EDR ID Number
EPA ID Number

SAINT JOHN'S MEDICAL PLAZA (Continued)

S121789644

Eval Type: Other, not routine, done by local agency
Eval Notes: re-certified annular space sensor upon replacement
Eval Division: Santa Monica Fire Department
Eval Program: UST
Eval Source: CERS,

Eval General Type: Compliance Evaluation Inspection
Eval Date: 07-16-2020
Violations Found: Yes
Eval Type: Routine done by local agency
Eval Notes: New Tank Operator 07/01/2019.
Eval Division: Santa Monica Fire Department
Eval Program: UST
Eval Source: CERS,

Eval General Type: Other/Unknown
Eval Date: 08-25-2017
Violations Found: No
Eval Type: Other, not routine, done by local agency
Eval Notes: SB 989 testing
Eval Division: Santa Monica Fire Department
Eval Program: UST
Eval Source: CERS,

Eval General Type: Other/Unknown
Eval Date: 09-27-2017
Violations Found: No
Eval Type: Other, not routine, done by local agency
Eval Notes: SB 989 re-test
Eval Division: Santa Monica Fire Department
Eval Program: UST
Eval Source: CERS,

Affiliation:

Affiliation Type Desc: Document Preparer
Entity Name: GORGEN SARIAN
Entity Title: Not reported
Affiliation Address: Not reported
Affiliation City: Not reported
Affiliation State: Not reported
Affiliation Country: Not reported
Affiliation Zip: Not reported
Affiliation Phone: ,

Affiliation Type Desc: Legal Owner
Entity Name: Providence Health System Southern California
Entity Title: Not reported
Affiliation Address: 20555 EARL STREET
Affiliation City: TORRANCE
Affiliation State: CA
Affiliation Country: United States
Affiliation Zip: 90503
Affiliation Phone: (310) 793-8145,

Affiliation Type Desc: CUPA District
Entity Name: Santa Monica Fire Dept
Entity Title: Not reported

Map ID
Direction
Distance
Elevation

MAP FINDINGS

Site

Database(s)

EDR ID Number
EPA ID Number

SAINT JOHN'S MEDICAL PLAZA (Continued)

S121789644

Affiliation Address: 333 Olympic Drive - 2nd Floor
Affiliation City: Santa Monica
Affiliation State: CA
Affiliation Country: Not reported
Affiliation Zip: 90401
Affiliation Phone: (310) 434-2666,

Affiliation Type Desc: Environmental Contact
Entity Name: MATT MOREHEAD
Entity Title: Not reported
Affiliation Address: 20555 EARL STREET
Affiliation City: TORRANCE
Affiliation State: CA
Affiliation Country: Not reported
Affiliation Zip: 90503
Affiliation Phone: ,

Affiliation Type Desc: Facility Mailing Address
Entity Name: Mailing Address
Entity Title: Not reported
Affiliation Address: 20555 EARL STREET
Affiliation City: TORRANCE
Affiliation State: CA
Affiliation Country: Not reported
Affiliation Zip: 90503
Affiliation Phone: ,

Affiliation Type Desc: Parent Corporation
Entity Name: Saint John's Medical Plaza
Entity Title: Not reported
Affiliation Address: Not reported
Affiliation City: Not reported
Affiliation State: Not reported
Affiliation Country: Not reported
Affiliation Zip: Not reported
Affiliation Phone: ,

Affiliation Type Desc: UST Tank Owner
Entity Name: ANDREW MIRCOVICH
Entity Title: Not reported
Affiliation Address: 20555 Earl Street
Affiliation City: Torrance
Affiliation State: CA
Affiliation Country: United States
Affiliation Zip: 90503
Affiliation Phone: (310) 793-8145,

Affiliation Type Desc: Identification Signer
Entity Name: SANTIAGO PIZANO
Entity Title: LEAD BUILDING ENGINEER
Affiliation Address: Not reported
Affiliation City: Not reported
Affiliation State: Not reported
Affiliation Country: Not reported
Affiliation Zip: Not reported
Affiliation Phone: ,

Map ID
Direction
Distance
Elevation

MAP FINDINGS

Site

Database(s)

EDR ID Number
EPA ID Number

SAINT JOHN'S MEDICAL PLAZA (Continued)

S121789644

Affiliation Type Desc: Property Owner
Entity Name: Providence Health System Southern California
Entity Title: Not reported
Affiliation Address: 20555 EARL STREET
Affiliation City: TORRANCE
Affiliation State: CA
Affiliation Country: United States
Affiliation Zip: 90503
Affiliation Phone: (310) 793-8145,

Affiliation Type Desc: UST Property Owner Name
Entity Name: Providence Health System Southern California
Entity Title: Not reported
Affiliation Address: 20555 Earl Street
Affiliation City: Torrance
Affiliation State: C
Affiliation Country: United States
Affiliation Zip: 90503
Affiliation Phone: (310) 793-8145,

Affiliation Type Desc: UST Tank Operator
Entity Name: MATT MOREHEAD
Entity Title: Not reported
Affiliation Address: 20555 EARL STREET
Affiliation City: TORRANCE
Affiliation State: CA
Affiliation Country: United States
Affiliation Zip: 90503
Affiliation Phone: (661) 302-9023,

Affiliation Type Desc: Operator
Entity Name: CBRE
Entity Title: Not reported
Affiliation Address: Not reported
Affiliation City: Not reported
Affiliation State: Not reported
Affiliation Country: Not reported
Affiliation Zip: Not reported
Affiliation Phone: (818) 462-1702,

Affiliation Type Desc: UST Permit Applicant
Entity Name: Sara Creagan
Entity Title: Property Mgr
Affiliation Address: Not reported
Affiliation City: Not reported
Affiliation State: Not reported
Affiliation Country: Not reported
Affiliation Zip: Not reported
Affiliation Phone: (310) 477-1900,

Map ID
 Direction
 Distance
 Elevation

MAP FINDINGS

Site

Database(s)

EDR ID Number
 EPA ID Number

Q127 SW 1/8-1/4 0.220 mi. 1159 ft. Relative: Higher Actual: 162 ft.	SAINT JOHNS MEDICAL PLAZA LP 1301 20TH ST SANTA MONICA, CA 90404 Site 9 of 18 in cluster Q RCRA NonGen / NLR: Date Form Received by Agency: 20060703 Handler Name: SAINT JOHNS MEDICAL PLAZA LP Handler Address: 1301 20TH ST Handler City,State,Zip: SANTA MONICA, CA 90404 EPA ID: CAP000174821 Contact Name: BRIEN STRONACH Contact Address: 2001 S BARRINGTON AVE Contact City,State,Zip: LOS ANGELES, CA 90025 Contact Telephone: 310-254-5700 Contact Fax: Not reported Contact Email: BRIEN@OBCRE.COM Contact Title: Not reported EPA Region: 09 Land Type: Private Federal Waste Generator Description: Not a generator, verified Non-Notifier: Not reported Biennial Report Cycle: Not reported Accessibility: Not reported Active Site Indicator: Not reported State District Owner: Not reported State District: Not reported Mailing Address: 2001 S BARRINGTON AVE Mailing City,State,Zip: LOS ANGELES, CA 90025 Owner Name: ST JOHNS MEDICAL PLAZA LP Owner Type: Private Operator Name: OBRIEN COMMERCIAL MANAGEMENT Operator Type: Private Short-Term Generator Activity: No Importer Activity: No Mixed Waste Generator: No Transporter Activity: No Transfer Facility Activity: No Recycler Activity with Storage: No Small Quantity On-Site Burner Exemption: No Smelting Melting and Refining Furnace Exemption: No Underground Injection Control: No Off-Site Waste Receipt: No Universal Waste Indicator: No Universal Waste Destination Facility: No Federal Universal Waste: No Active Site Fed-Reg Treatment Storage and Disposal Facility: Not reported Active Site Converter Treatment storage and Disposal Facility: Not reported Active Site State-Reg Treatment Storage and Disposal Facility: Not reported Active Site State-Reg Handler: --- Federal Facility Indicator: Not reported Hazardous Secondary Material Indicator: N Sub-Part K Indicator: Not reported Commercial TSD Indicator: No Treatment Storage and Disposal Type: Not reported 2018 GPRA Permit Baseline: Not on the Baseline 2018 GPRA Renewals Baseline: Not on the Baseline Permit Renewals Workload Universe: Not reported	RCRA NonGen / NLR	1025880384 CAP000174821
--	---	--------------------------	--

Map ID
 Direction
 Distance
 Elevation

MAP FINDINGS

Site

Database(s)

EDR ID Number
 EPA ID Number

SAINT JOHNS MEDICAL PLAZA LP (Continued)

1025880384

Permit Workload Universe:	Not reported
Permit Progress Universe:	Not reported
Post-Closure Workload Universe:	Not reported
Closure Workload Universe:	Not reported
202 GPRA Corrective Action Baseline:	No
Corrective Action Workload Universe:	No
Subject to Corrective Action Universe:	No
Non-TSDFs Where RCRA CA has Been Imposed Universe:	No
TSDFs Potentially Subject to CA Under 3004 (u)/(v) Universe:	No
TSDFs Only Subject to CA under Discretionary Auth Universe:	No
Corrective Action Priority Ranking:	No NCAPS ranking
Environmental Control Indicator:	No
Institutional Control Indicator:	No
Human Exposure Controls Indicator:	N/A
Groundwater Controls Indicator:	N/A
Operating TSDF Universe:	Not reported
Full Enforcement Universe:	Not reported
Significant Non-Complier Universe:	No
Unaddressed Significant Non-Complier Universe:	No
Addressed Significant Non-Complier Universe:	No
Significant Non-Complier With a Compliance Schedule Universe:	No
Financial Assurance Required:	Not reported
Handler Date of Last Change:	20060905
Recognized Trader-Importer:	No
Recognized Trader-Exporter:	No
Importer of Spent Lead Acid Batteries:	No
Exporter of Spent Lead Acid Batteries:	No
Recycler Activity Without Storage:	No
Manifest Broker:	No
Sub-Part P Indicator:	No

Hazardous Waste Summary:

Waste Code:	D001
Waste Description:	IGNITABLE WASTE

Handler - Owner Operator:

Owner/Operator Indicator:	Operator
Owner/Operator Name:	OBRIEN COMMERCIAL MANAGEMENT
Legal Status:	Private
Date Became Current:	20060401
Date Ended Current:	Not reported
Owner/Operator Address:	Not reported
Owner/Operator City,State,Zip:	Not reported
Owner/Operator Telephone:	Not reported
Owner/Operator Telephone Ext:	Not reported
Owner/Operator Fax:	Not reported
Owner/Operator Email:	Not reported

Owner/Operator Indicator:	Owner
Owner/Operator Name:	ST JOHNS MEDICAL PLAZA LP
Legal Status:	Private
Date Became Current:	19870101
Date Ended Current:	Not reported
Owner/Operator Address:	2001 S BARRINGTON AVE
Owner/Operator City,State,Zip:	LOS ANGELES, CA 90025

Map ID
Direction
Distance
Elevation

MAP FINDINGS

Site

Database(s)

EDR ID Number
EPA ID Number

SAINT JOHNS MEDICAL PLAZA LP (Continued)

1025880384

Owner/Operator Telephone:	Not reported
Owner/Operator Telephone Ext:	Not reported
Owner/Operator Fax:	Not reported
Owner/Operator Email:	Not reported
Owner/Operator Indicator:	Owner
Owner/Operator Name:	ST JOHNS MEDICAL PLAZA LP
Legal Status:	Private
Date Became Current:	19870101
Date Ended Current:	Not reported
Owner/Operator Address:	2001 S BARRINGTON AVE
Owner/Operator City,State,Zip:	LOS ANGELES, CA 90025
Owner/Operator Telephone:	Not reported
Owner/Operator Telephone Ext:	Not reported
Owner/Operator Fax:	Not reported
Owner/Operator Email:	Not reported
Owner/Operator Indicator:	Operator
Owner/Operator Name:	OBRIEN COMMERCIAL MANAGEMENT
Legal Status:	Private
Date Became Current:	20060401
Date Ended Current:	Not reported
Owner/Operator Address:	Not reported
Owner/Operator City,State,Zip:	Not reported
Owner/Operator Telephone:	Not reported
Owner/Operator Telephone Ext:	Not reported
Owner/Operator Fax:	Not reported
Owner/Operator Email:	Not reported

Historic Generators:

Receive Date:	20060703
Handler Name:	SAINT JOHNS MEDICAL PLAZA LP
Federal Waste Generator Description:	Not a generator, verified
State District Owner:	Not reported
Large Quantity Handler of Universal Waste:	No
Recognized Trader Importer:	No
Recognized Trader Exporter:	No
Spent Lead Acid Battery Importer:	No
Spent Lead Acid Battery Exporter:	No
Current Record:	Yes
Non Storage Recycler Activity:	Not reported
Electronic Manifest Broker:	Not reported

Receive Date:	20060703
Handler Name:	SAINT JOHNS MEDICAL PLAZA LP
Federal Waste Generator Description:	Not a generator, verified
State District Owner:	Not reported
Large Quantity Handler of Universal Waste:	No
Recognized Trader Importer:	No
Recognized Trader Exporter:	No
Spent Lead Acid Battery Importer:	No
Spent Lead Acid Battery Exporter:	No
Current Record:	No
Non Storage Recycler Activity:	Not reported
Electronic Manifest Broker:	Not reported

Map ID
 Direction
 Distance
 Elevation

MAP FINDINGS

EDR ID Number
 EPA ID Number

SAINT JOHNS MEDICAL PLAZA LP (Continued)

1025880384

List of NAICS Codes and Descriptions:

NAICS Code: 62211
 NAICS Description: GENERAL MEDICAL AND SURGICAL HOSPITALS

Facility Has Received Notices of Violations:

Violations: No Violations Found

Evaluation Action Summary:

Evaluations: No Evaluations Found

**Q128
 SW
 1/8-1/4
 0.220 mi.
 1159 ft.**

**SAINT JOHN'S PHYSICIAN PARTNERS
 1301 20TH ST STE 540
 SANTA MONICA, CA 90404
 Site 10 of 18 in cluster Q**

RCRA NonGen / NLR

**1026170700
 CAL000454266**

**Relative:
 Higher
 Actual:
 162 ft.**

RCRA NonGen / NLR:
 Date Form Received by Agency: 20200421
 Handler Name: SAINT JOHN'S PHYSICIAN PARTNERS
 Handler Address: 1301 20TH ST STE 540
 Handler City,State,Zip: SANTA MONICA, CA 90404
 EPA ID: CAL000454266
 Contact Name: KRYSTEN CARDENAS
 Contact Address: 1301 20TH ST STE 540
 Contact City,State,Zip: SANTA MONICA, CA 90404
 Contact Telephone: 310-582-7612
 Contact Fax: 424-277-6342
 Contact Email: KRYSTEN.CARDENAS@PROVIDENCE.ORG
 Contact Title: Not reported
 EPA Region: 09
 Land Type: Not reported
 Federal Waste Generator Description: Not a generator, verified
 Non-Notifier: Not reported
 Biennial Report Cycle: Not reported
 Accessibility: Not reported
 Active Site Indicator: Not reported
 State District Owner: Not reported
 State District: Not reported
 Mailing Address: 1301 20TH ST STE 540
 Mailing City,State,Zip: SANTA MONICA, CA 90404
 Owner Name: SAINT JOHN'S PHYSICIAN PARTNERS
 Owner Type: Other
 Operator Name: KRYSTEN CARDENAS
 Operator Type: Other
 Short-Term Generator Activity: No
 Importer Activity: No
 Mixed Waste Generator: No
 Transporter Activity: No
 Transfer Facility Activity: No
 Recycler Activity with Storage: No
 Small Quantity On-Site Burner Exemption: No
 Smelting Melting and Refining Furnace Exemption: No
 Underground Injection Control: No
 Off-Site Waste Receipt: No
 Universal Waste Indicator: No

Map ID
 Direction
 Distance
 Elevation

MAP FINDINGS

Site

Database(s)

EDR ID Number
 EPA ID Number

SAINT JOHN'S PHYSICIAN PARTNERS (Continued)

1026170700

Universal Waste Destination Facility:	No
Federal Universal Waste:	No
Active Site Fed-Reg Treatment Storage and Disposal Facility:	Not reported
Active Site Converter Treatment storage and Disposal Facility:	Not reported
Active Site State-Reg Treatment Storage and Disposal Facility:	Not reported
Active Site State-Reg Handler:	---
Federal Facility Indicator:	Not reported
Hazardous Secondary Material Indicator:	N
Sub-Part K Indicator:	Not reported
Commercial TSD Indicator:	No
Treatment Storage and Disposal Type:	Not reported
2018 GPRA Permit Baseline:	Not on the Baseline
2018 GPRA Renewals Baseline:	Not on the Baseline
Permit Renewals Workload Universe:	Not reported
Permit Workload Universe:	Not reported
Permit Progress Universe:	Not reported
Post-Closure Workload Universe:	Not reported
Closure Workload Universe:	Not reported
202 GPRA Corrective Action Baseline:	No
Corrective Action Workload Universe:	No
Subject to Corrective Action Universe:	No
Non-TSDFs Where RCRA CA has Been Imposed Universe:	No
TSDFs Potentially Subject to CA Under 3004 (u)/(v) Universe:	No
TSDFs Only Subject to CA under Discretionary Auth Universe:	No
Corrective Action Priority Ranking:	No NCAPS ranking
Environmental Control Indicator:	No
Institutional Control Indicator:	No
Human Exposure Controls Indicator:	N/A
Groundwater Controls Indicator:	N/A
Operating TSDF Universe:	Not reported
Full Enforcement Universe:	Not reported
Significant Non-Complier Universe:	No
Unaddressed Significant Non-Complier Universe:	No
Addressed Significant Non-Complier Universe:	No
Significant Non-Complier With a Compliance Schedule Universe:	No
Financial Assurance Required:	Not reported
Handler Date of Last Change:	20200424
Recognized Trader-Importer:	No
Recognized Trader-Exporter:	No
Importer of Spent Lead Acid Batteries:	No
Exporter of Spent Lead Acid Batteries:	No
Recycler Activity Without Storage:	No
Manifest Broker:	No
Sub-Part P Indicator:	No

Handler - Owner Operator:

Owner/Operator Indicator:	Owner
Owner/Operator Name:	SAINT JOHN'S PHYSICIAN PARTNERS
Legal Status:	Other
Date Became Current:	Not reported
Date Ended Current:	Not reported
Owner/Operator Address:	1301 20TH ST STE 540
Owner/Operator City,State,Zip:	SANTA MONICA, CA 90404
Owner/Operator Telephone:	310-582-7612
Owner/Operator Telephone Ext:	Not reported
Owner/Operator Fax:	Not reported

Map ID
 Direction
 Distance
 Elevation

MAP FINDINGS

Site

Database(s)

EDR ID Number
 EPA ID Number

SAINT JOHN'S PHYSICIAN PARTNERS (Continued)

1026170700

Owner/Operator Email: Not reported

Owner/Operator Indicator: Operator
 Owner/Operator Name: KRYSTEN CARDENAS
 Legal Status: Other
 Date Became Current: Not reported
 Date Ended Current: Not reported
 Owner/Operator Address: 1301 20TH ST STE 540
 Owner/Operator City,State,Zip: SANTA MONICA, CA 90404
 Owner/Operator Telephone: 310-582-7612
 Owner/Operator Telephone Ext: Not reported
 Owner/Operator Fax: Not reported
 Owner/Operator Email: Not reported

Historic Generators:

Receive Date: 20200421
 Handler Name: SAINT JOHN'S PHYSICIAN PARTNERS
 Federal Waste Generator Description: Not a generator, verified
 State District Owner: Not reported
 Large Quantity Handler of Universal Waste: No
 Recognized Trader Importer: No
 Recognized Trader Exporter: No
 Spent Lead Acid Battery Importer: No
 Spent Lead Acid Battery Exporter: No
 Current Record: Yes
 Non Storage Recycler Activity: Not reported
 Electronic Manifest Broker: Not reported

List of NAICS Codes and Descriptions:

NAICS Code: 621493
 NAICS Description: FREESTANDING AMBULATORY SURGICAL AND EMERGENCY CENTERS

Facility Has Received Notices of Violations:

Violations: No Violations Found

Evaluation Action Summary:

Evaluations: No Evaluations Found

Q129
SW
1/8-1/4
0.220 mi.
1159 ft.

SAINT JOHN'S PHYSICIAN PARTNERS
1301 20TH ST STE 110
SANTA MONICA, CA 90404
Site 11 of 18 in cluster Q

RCRA NonGen / NLR

1024873291
CAL000441942

Relative:
Higher
Actual:
162 ft.

RCRA NonGen / NLR:
 Date Form Received by Agency: 20201008
 Handler Name: SAINT JOHN'S PHYSICIAN PARTNERS
 Handler Address: 1301 20TH ST STE 110
 Handler City,State,Zip: SANTA MONICA, CA 90404
 EPA ID: CAL000441942
 Contact Name: HEATHER KEARNEY
 Contact Address: 1301 20TH ST STE 110
 Contact City,State,Zip: SANTA MONICA, CA 90404
 Contact Telephone: 310-453-0419
 Contact Fax: 310-829-1960

Map ID
 Direction
 Distance
 Elevation

MAP FINDINGS

Site

Database(s)

EDR ID Number
 EPA ID Number

SAINT JOHN'S PHYSICIAN PARTNERS (Continued)

1024873291

Contact Email:	HEATHER.KEARNEY@PROVIDENCE.ORG
Contact Title:	Not reported
EPA Region:	09
Land Type:	Not reported
Federal Waste Generator Description:	Not a generator, verified
Non-Notifier:	Not reported
Biennial Report Cycle:	Not reported
Accessibility:	Not reported
Active Site Indicator:	Handler Activities
State District Owner:	Not reported
State District:	Not reported
Mailing Address:	1301 20TH ST STE 110
Mailing City,State,Zip:	SANTA MONICA, CA 90404
Owner Name:	PROVIDENCE SAINT JOHN'S HEALTH CENTER
Owner Type:	Other
Operator Name:	PROVIDENCE SAINT JOHN'S HEALTH CENTER
Operator Type:	Other
Short-Term Generator Activity:	No
Importer Activity:	No
Mixed Waste Generator:	No
Transporter Activity:	No
Transfer Facility Activity:	No
Recycler Activity with Storage:	No
Small Quantity On-Site Burner Exemption:	No
Smelting Melting and Refining Furnace Exemption:	No
Underground Injection Control:	No
Off-Site Waste Receipt:	No
Universal Waste Indicator:	Yes
Universal Waste Destination Facility:	Yes
Federal Universal Waste:	No
Active Site Fed-Reg Treatment Storage and Disposal Facility:	Not reported
Active Site Converter Treatment storage and Disposal Facility:	Not reported
Active Site State-Reg Treatment Storage and Disposal Facility:	Not reported
Active Site State-Reg Handler:	---
Federal Facility Indicator:	Not reported
Hazardous Secondary Material Indicator:	N
Sub-Part K Indicator:	Not reported
Commercial TSD Indicator:	No
Treatment Storage and Disposal Type:	Not reported
2018 GPRA Permit Baseline:	Not on the Baseline
2018 GPRA Renewals Baseline:	Not on the Baseline
Permit Renewals Workload Universe:	Not reported
Permit Workload Universe:	Not reported
Permit Progress Universe:	Not reported
Post-Closure Workload Universe:	Not reported
Closure Workload Universe:	Not reported
202 GPRA Corrective Action Baseline:	No
Corrective Action Workload Universe:	No
Subject to Corrective Action Universe:	No
Non-TSDs Where RCRA CA has Been Imposed Universe:	No
TSDs Potentially Subject to CA Under 3004 (u)/(v) Universe:	No
TSDs Only Subject to CA under Discretionary Auth Universe:	No
Corrective Action Priority Ranking:	No NCAPS ranking
Environmental Control Indicator:	No
Institutional Control Indicator:	No
Human Exposure Controls Indicator:	N/A
Groundwater Controls Indicator:	N/A

Map ID
Direction
Distance
Elevation

MAP FINDINGS

Site

Database(s)

EDR ID Number
EPA ID Number

SAINT JOHN'S PHYSICIAN PARTNERS (Continued)

1024873291

Operating TSDF Universe: Not reported
Full Enforcement Universe: Not reported
Significant Non-Complier Universe: No
Unaddressed Significant Non-Complier Universe: No
Addressed Significant Non-Complier Universe: No
Significant Non-Complier With a Compliance Schedule Universe: No
Financial Assurance Required: Not reported
Handler Date of Last Change: 20201012
Recognized Trader-Importer: No
Recognized Trader-Exporter: No
Importer of Spent Lead Acid Batteries: No
Exporter of Spent Lead Acid Batteries: No
Recycler Activity Without Storage: No
Manifest Broker: No
Sub-Part P Indicator: No

Handler - Owner Operator:

Owner/Operator Indicator: Owner
Owner/Operator Name: PROVIDENCE SAINT JOHN'S HEALTH CENT
Legal Status: Other
Date Became Current: Not reported
Date Ended Current: Not reported
Owner/Operator Address: 1301 20TH ST STE 110
Owner/Operator City,State,Zip: SANTA MONICA, CA 90404
Owner/Operator Telephone: 310-453-0419
Owner/Operator Telephone Ext: Not reported
Owner/Operator Fax: Not reported
Owner/Operator Email: Not reported

Owner/Operator Indicator: Operator
Owner/Operator Name: SARAH ZELAYA
Legal Status: Other
Date Became Current: Not reported
Date Ended Current: Not reported
Owner/Operator Address: 1301 20TH ST STE 110
Owner/Operator City,State,Zip: SANTA MONICA, CA 90404
Owner/Operator Telephone: 310-575-3100
Owner/Operator Telephone Ext: Not reported
Owner/Operator Fax: Not reported
Owner/Operator Email: Not reported

Owner/Operator Indicator: Owner
Owner/Operator Name: PROVIDENCE SAINT JOHN'S HEALTH CENTER
Legal Status: Other
Date Became Current: Not reported
Date Ended Current: Not reported
Owner/Operator Address: 1301 20TH ST STE 110
Owner/Operator City,State,Zip: SANTA MONICA, CA 90404
Owner/Operator Telephone: 310-453-0419
Owner/Operator Telephone Ext: Not reported
Owner/Operator Fax: Not reported
Owner/Operator Email: Not reported

Owner/Operator Indicator: Operator
Owner/Operator Name: PROVIDENCE SAINT JOHN'S HEALTH CENTER
Legal Status: Other

Map ID
Direction
Distance
Elevation

MAP FINDINGS

Site

Database(s)

EDR ID Number
EPA ID Number

SAINT JOHN'S PHYSICIAN PARTNERS (Continued)

1024873291

Date Became Current: Not reported
Date Ended Current: Not reported
Owner/Operator Address: 1301 20TH ST STE 110
Owner/Operator City,State,Zip: SANTA MONICA, CA 90404
Owner/Operator Telephone: 310-453-0419
Owner/Operator Telephone Ext: Not reported
Owner/Operator Fax: Not reported
Owner/Operator Email: Not reported

Historic Generators:

Receive Date: 20181219
Handler Name: SAINT JOHN'S PHYSICIAN PARTNERS
Federal Waste Generator Description: Not a generator, verified
State District Owner: Not reported
Large Quantity Handler of Universal Waste: No
Recognized Trader Importer: No
Recognized Trader Exporter: No
Spent Lead Acid Battery Importer: No
Spent Lead Acid Battery Exporter: No
Current Record: No
Non Storage Recycler Activity: Not reported
Electronic Manifest Broker: Not reported

Receive Date: 20201008
Handler Name: SAINT JOHN'S PHYSICIAN PARTNERS
Federal Waste Generator Description: Not a generator, verified
State District Owner: Not reported
Large Quantity Handler of Universal Waste: No
Recognized Trader Importer: No
Recognized Trader Exporter: No
Spent Lead Acid Battery Importer: No
Spent Lead Acid Battery Exporter: No
Current Record: Yes
Non Storage Recycler Activity: No
Electronic Manifest Broker: No

List of NAICS Codes and Descriptions:

NAICS Code: 621493
NAICS Description: FREESTANDING AMBULATORY SURGICAL AND EMERGENCY CENTERS

Facility Has Received Notices of Violations:

Violations: No Violations Found

Evaluation Action Summary:

Evaluations: No Evaluations Found

MAP FINDINGS

Map ID
Direction
Distance
Elevation

Site

Database(s)

EDR ID Number
EPA ID Number

Q130 **ST JOHNS MEDICAL PLAZA**
SW **1301 20TH ST**
1/8-1/4 **SANTA MONICA, CA 90404**
0.220 mi.
1159 ft. **Site 12 of 18 in cluster Q**

CA SWEEPS UST **S101586316**
CA FID UST **N/A**

Relative: SWEEPS UST:
Higher Name: ST JOHNS MEDICAL PLAZA
Actual: Address: 1301 20TH ST
162 ft. City: SANTA MONICA
 Status: Active
 Comp Number: 4
 Number: 9
 Board Of Equalization: 44-010506
 Referral Date: 01-12-90
 Action Date: 01-12-90
 Created Date: 01-12-90
 Owner Tank Id: Not reported
 SWRCB Tank Id: 19-033-000004-000001
 Tank Status: A
 Capacity: 1000
 Active Date: 03-19-91
 Tank Use: M.V. FUEL
 STG: P
 Content: DIESEL
 Number Of Tanks: 1

CA FID UST:
Facility ID: 19044673
Regulated By: UTNKA
Regulated ID: Not reported
Cortese Code: Not reported
SIC Code: Not reported
Facility Phone: Not reported
Mail To: Not reported
Mailing Address: 1301 20TH ST
Mailing Address 2: Not reported
Mailing City,St,Zip: SANTA MONICA 90404
Contact: Not reported
Contact Phone: Not reported
DUNS Number: Not reported
NPDES Number: Not reported
EPA ID: Not reported
Comments: Not reported
Status: Active

Q131 **AESTHETIC SURGICAL CENTER OF SANTA MONICA**
SW **1301 20TH ST STE 350**
1/8-1/4 **SANTA MONICA, CA 90404**
0.220 mi.
1159 ft. **Site 13 of 18 in cluster Q**

RCRA NonGen / NLR **1024853572**
CAL000413529

Relative: RCRA NonGen / NLR:
Higher Date Form Received by Agency: 20161228
Actual: Handler Name: AESTHETIC SURGICAL CENTER OF SANTA MONICA
162 ft. Handler Address: 1301 20TH ST STE 350
 Handler City,State,Zip: SANTA MONICA, CA 90404-2119
 EPA ID: CAL000413529
 Contact Name: JACQUELINE ENNIS

Map ID
 Direction
 Distance
 Elevation

MAP FINDINGS

Site

Database(s)

EDR ID Number
 EPA ID Number

AESTHETIC SURGICAL CENTER OF SANTA MONICA (Continued)

1024853572

Contact Address:	1301 20TH ST STE 350
Contact City,State,Zip:	SANTA MONICA, CA 90404
Contact Telephone:	310-315-1121
Contact Fax:	310-315-9921
Contact Email:	JACKIE@DRTEITELBAUM.COM
Contact Title:	Not reported
EPA Region:	09
Land Type:	Not reported
Federal Waste Generator Description:	Not a generator, verified
Non-Notifier:	Not reported
Biennial Report Cycle:	Not reported
Accessibility:	Not reported
Active Site Indicator:	Handler Activities
State District Owner:	Not reported
State District:	Not reported
Mailing Address:	1301 20TH ST STE 350
Mailing City,State,Zip:	SANTA MONICA, CA 90404-2119
Owner Name:	STEVEN TEITELBAUM, MD
Owner Type:	Other
Operator Name:	JACQUELINE ENNIS
Operator Type:	Other
Short-Term Generator Activity:	No
Importer Activity:	No
Mixed Waste Generator:	No
Transporter Activity:	No
Transfer Facility Activity:	No
Recycler Activity with Storage:	No
Small Quantity On-Site Burner Exemption:	No
Smelting Melting and Refining Furnace Exemption:	No
Underground Injection Control:	No
Off-Site Waste Receipt:	No
Universal Waste Indicator:	Yes
Universal Waste Destination Facility:	Yes
Federal Universal Waste:	No
Active Site Fed-Reg Treatment Storage and Disposal Facility:	Not reported
Active Site Converter Treatment storage and Disposal Facility:	Not reported
Active Site State-Reg Treatment Storage and Disposal Facility:	Not reported
Active Site State-Reg Handler:	---
Federal Facility Indicator:	Not reported
Hazardous Secondary Material Indicator:	N
Sub-Part K Indicator:	Not reported
Commercial TSD Indicator:	No
Treatment Storage and Disposal Type:	Not reported
2018 GPRA Permit Baseline:	Not on the Baseline
2018 GPRA Renewals Baseline:	Not on the Baseline
Permit Renewals Workload Universe:	Not reported
Permit Workload Universe:	Not reported
Permit Progress Universe:	Not reported
Post-Closure Workload Universe:	Not reported
Closure Workload Universe:	Not reported
202 GPRA Corrective Action Baseline:	No
Corrective Action Workload Universe:	No
Subject to Corrective Action Universe:	No
Non-TSDs Where RCRA CA has Been Imposed Universe:	No
TSDs Potentially Subject to CA Under 3004 (u)/(v) Universe:	No
TSDs Only Subject to CA under Discretionary Auth Universe:	No
Corrective Action Priority Ranking:	No NCAPS ranking

Map ID
Direction
Distance
Elevation

MAP FINDINGS

Site

Database(s)

EDR ID Number
EPA ID Number

AESTHETIC SURGICAL CENTER OF SANTA MONICA (Continued)

1024853572

Environmental Control Indicator:	No
Institutional Control Indicator:	No
Human Exposure Controls Indicator:	N/A
Groundwater Controls Indicator:	N/A
Operating TSDU Universe:	Not reported
Full Enforcement Universe:	Not reported
Significant Non-Complier Universe:	No
Unaddressed Significant Non-Complier Universe:	No
Addressed Significant Non-Complier Universe:	No
Significant Non-Complier With a Compliance Schedule Universe:	No
Financial Assurance Required:	Not reported
Handler Date of Last Change:	20180906
Recognized Trader-Importer:	No
Recognized Trader-Exporter:	No
Importer of Spent Lead Acid Batteries:	No
Exporter of Spent Lead Acid Batteries:	No
Recycler Activity Without Storage:	No
Manifest Broker:	No
Sub-Part P Indicator:	No

Handler - Owner Operator:

Owner/Operator Indicator:	Owner
Owner/Operator Name:	STEVEN TEITELBAUM, MD
Legal Status:	Other
Date Became Current:	Not reported
Date Ended Current:	Not reported
Owner/Operator Address:	1301 20TH ST STE 350
Owner/Operator City,State,Zip:	SANTA MONICA, CA 90404-2119
Owner/Operator Telephone:	310-315-1121
Owner/Operator Telephone Ext:	Not reported
Owner/Operator Fax:	Not reported
Owner/Operator Email:	Not reported

Owner/Operator Indicator:	Operator
Owner/Operator Name:	JACQUELINE ENNIS
Legal Status:	Other
Date Became Current:	Not reported
Date Ended Current:	Not reported
Owner/Operator Address:	1301 20TH ST STE 350
Owner/Operator City,State,Zip:	SANTA MONICA, CA 90404
Owner/Operator Telephone:	310-315-1121
Owner/Operator Telephone Ext:	Not reported
Owner/Operator Fax:	Not reported
Owner/Operator Email:	Not reported

Historic Generators:

Receive Date:	20161228
Handler Name:	AESTHETIC SURGICAL CENTER OF SANTA MONICA
Federal Waste Generator Description:	Not a generator, verified
State District Owner:	Not reported
Large Quantity Handler of Universal Waste:	No
Recognized Trader Importer:	No
Recognized Trader Exporter:	No
Spent Lead Acid Battery Importer:	No
Spent Lead Acid Battery Exporter:	No

Map ID
Direction
Distance
Elevation

MAP FINDINGS

Site

Database(s)

EDR ID Number
EPA ID Number

AESTHETIC SURGICAL CENTER OF SANTA MONICA (Continued)

1024853572

Current Record: Yes
Non Storage Recycler Activity: Not reported
Electronic Manifest Broker: Not reported

List of NAICS Codes and Descriptions:

NAICS Code: 621493
NAICS Description: FREESTANDING AMBULATORY SURGICAL AND EMERGENCY CENTERS

Facility Has Received Notices of Violations:

Violations: No Violations Found

Evaluation Action Summary:

Evaluations: No Evaluations Found

Q132 **SAINT JOHN'S MEDICAL PLAZA**
SW **1301 20TH STREET**
1/8-1/4 **SANTA MONICA, CA 90404**
0.220 mi.
1159 ft. **Site 14 of 18 in cluster Q**

CA UST **U004266293**
N/A

Relative:
Higher
Actual:
162 ft.

UST:
Name: SAINT JOHN'S MEDICAL PLAZA
Address: 1301 20TH STREET
City,State,Zip: SANTA MONICA, CA 90404
Facility ID: FA- 00-3 4752
Permitting Agency: Santa Monica Fire Department
CERSID: 10124281
Latitude: 34.030043
Longitude: -118.481433

Name: SAINT JOHN'S MEDICAL PLAZA
Address: 1301 20TH STREET
City,State,Zip: SANTA MONICA, CA 90404
Facility ID: Not reported
Permitting Agency: Santa Monica Fire Department
CERSID: Not reported
Latitude: 37.271881
Longitude: -119.270233

Q133 **SAINT JOHN**
SW **1301 20TH STREET #570**
1/8-1/4 **SANTA MONICA, CA 90404**
0.220 mi.
1159 ft. **Site 15 of 18 in cluster Q**

RCRA NonGen / NLR **1025851459**
CAC003031576

Relative:
Higher
Actual:
162 ft.

RCRA NonGen / NLR:
Date Form Received by Agency: 20190828
Handler Name: SAINT JOHN
Handler Address: 1301 20TH STREET #570
Handler City,State,Zip: SANTA MONICA, CA 90404
EPA ID: CAC003031576
Contact Name: MICHAEL DOAN
Contact Address: 1301 20TH STREET #570
Contact City,State,Zip: SANTA MONICA, CA 90404

Map ID
 Direction
 Distance
 Elevation

MAP FINDINGS

Site

Database(s)

EDR ID Number
 EPA ID Number

SAINT JOHN (Continued)

1025851459

Contact Telephone:	323-557-6766
Contact Fax:	Not reported
Contact Email:	ANGEL.BETANCOURT@SAFETY-KLEEN.COM
Contact Title:	Not reported
EPA Region:	09
Land Type:	Not reported
Federal Waste Generator Description:	Not a generator, verified
Non-Notifier:	Not reported
Biennial Report Cycle:	Not reported
Accessibility:	Not reported
Active Site Indicator:	Not reported
State District Owner:	Not reported
State District:	Not reported
Mailing Address:	1301 20TH STREET #570
Mailing City,State,Zip:	SANTA MONICA, CA 90404
Owner Name:	MICHAEL DOAN
Owner Type:	Other
Operator Name:	MICHAEL DOAN
Operator Type:	Other
Short-Term Generator Activity:	No
Importer Activity:	No
Mixed Waste Generator:	No
Transporter Activity:	No
Transfer Facility Activity:	No
Recycler Activity with Storage:	No
Small Quantity On-Site Burner Exemption:	No
Smelting Melting and Refining Furnace Exemption:	No
Underground Injection Control:	No
Off-Site Waste Receipt:	No
Universal Waste Indicator:	No
Universal Waste Destination Facility:	No
Federal Universal Waste:	No
Active Site Fed-Reg Treatment Storage and Disposal Facility:	Not reported
Active Site Converter Treatment storage and Disposal Facility:	Not reported
Active Site State-Reg Treatment Storage and Disposal Facility:	Not reported
Active Site State-Reg Handler:	---
Federal Facility Indicator:	Not reported
Hazardous Secondary Material Indicator:	N
Sub-Part K Indicator:	Not reported
Commercial TSD Indicator:	No
Treatment Storage and Disposal Type:	Not reported
2018 GPRA Permit Baseline:	Not on the Baseline
2018 GPRA Renewals Baseline:	Not on the Baseline
Permit Renewals Workload Universe:	Not reported
Permit Workload Universe:	Not reported
Permit Progress Universe:	Not reported
Post-Closure Workload Universe:	Not reported
Closure Workload Universe:	Not reported
202 GPRA Corrective Action Baseline:	No
Corrective Action Workload Universe:	No
Subject to Corrective Action Universe:	No
Non-TSDFs Where RCRA CA has Been Imposed Universe:	No
TSDFs Potentially Subject to CA Under 3004 (u)/(v) Universe:	No
TSDFs Only Subject to CA under Discretionary Auth Universe:	No
Corrective Action Priority Ranking:	No NCAPS ranking
Environmental Control Indicator:	No
Institutional Control Indicator:	No

Map ID
 Direction
 Distance
 Elevation

MAP FINDINGS

Site

Database(s)

EDR ID Number
 EPA ID Number

SAINT JOHN (Continued)

1025851459

Human Exposure Controls Indicator:	N/A
Groundwater Controls Indicator:	N/A
Operating TSDF Universe:	Not reported
Full Enforcement Universe:	Not reported
Significant Non-Complier Universe:	No
Unaddressed Significant Non-Complier Universe:	No
Addressed Significant Non-Complier Universe:	No
Significant Non-Complier With a Compliance Schedule Universe:	No
Financial Assurance Required:	Not reported
Handler Date of Last Change:	20190910
Recognized Trader-Importer:	No
Recognized Trader-Exporter:	No
Importer of Spent Lead Acid Batteries:	No
Exporter of Spent Lead Acid Batteries:	No
Recycler Activity Without Storage:	No
Manifest Broker:	No
Sub-Part P Indicator:	No

Handler - Owner Operator:

Owner/Operator Indicator:	Owner
Owner/Operator Name:	MICHAEL DOAN
Legal Status:	Other
Date Became Current:	Not reported
Date Ended Current:	Not reported
Owner/Operator Address:	1301 20TH STREET #570
Owner/Operator City,State,Zip:	SANTA MONICA, CA 90404
Owner/Operator Telephone:	323-557-6766
Owner/Operator Telephone Ext:	Not reported
Owner/Operator Fax:	Not reported
Owner/Operator Email:	Not reported

Owner/Operator Indicator:	Operator
Owner/Operator Name:	MICHAEL DOAN
Legal Status:	Other
Date Became Current:	Not reported
Date Ended Current:	Not reported
Owner/Operator Address:	1301 20TH STREET #570
Owner/Operator City,State,Zip:	SANTA MONICA, CA 90404
Owner/Operator Telephone:	323-557-6766
Owner/Operator Telephone Ext:	Not reported
Owner/Operator Fax:	Not reported
Owner/Operator Email:	Not reported

Historic Generators:

Receive Date:	20190828
Handler Name:	SAINT JOHN
Federal Waste Generator Description:	Not a generator, verified
State District Owner:	Not reported
Large Quantity Handler of Universal Waste:	No
Recognized Trader Importer:	No
Recognized Trader Exporter:	No
Spent Lead Acid Battery Importer:	No
Spent Lead Acid Battery Exporter:	No
Current Record:	Yes
Non Storage Recycler Activity:	Not reported

Map ID
 Direction
 Distance
 Elevation

MAP FINDINGS

Site

Database(s)

EDR ID Number
 EPA ID Number

SAINT JOHN (Continued)

1025851459

Electronic Manifest Broker: Not reported

List of NAICS Codes and Descriptions:
 NAICS Code: 325411
 NAICS Description: MEDICINAL AND BOTANICAL MANUFACTURING

Facility Has Received Notices of Violations:
 Violations: No Violations Found

Evaluation Action Summary:
 Evaluations: No Evaluations Found

**Q134
 SW
 1/8-1/4
 0.220 mi.
 1159 ft.**

**BERNARD GELLER MD DBA ALLERGY & CLINICAL IMMUNOLOG
 1301 20TH ST STE 220
 SANTA MONICA, CA 90404**
Site 16 of 18 in cluster Q

**RCRA NonGen / NLR 1024849196
 CAL000405580**

**Relative:
 Higher
 Actual:
 162 ft.**

RCRA NonGen / NLR:
 Date Form Received by Agency: 20150327
 Handler Name: BERNARD GELLER MD DBA ALLERGY & CLINICAL IMMUNOLOGY
 Handler Address: 1301 20TH ST STE 220
 Handler City,State,Zip: SANTA MONICA, CA 90404
 EPA ID: CAL000405580
 Contact Name: ANA PONCE
 Contact Address: 1301 20TH ST STE 220
 Contact City,State,Zip: SANTA MONICA, CA 90404
 Contact Telephone: 310-828-8534
 Contact Fax: 310-453-8468
 Contact Email: ALLERGYANDCLINICAL@GMAIL.COM
 Contact Title: Not reported
 EPA Region: 09
 Land Type: Not reported
 Federal Waste Generator Description: Not a generator, verified
 Non-Notifier: Not reported
 Biennial Report Cycle: Not reported
 Accessibility: Not reported
 Active Site Indicator: Handler Activities
 State District Owner: Not reported
 State District: Not reported
 Mailing Address: 1301 20TH ST STE 220
 Mailing City,State,Zip: SANTA MONICA, CA 90404
 Owner Name: BERNARD GELLER MD
 Owner Type: Other
 Operator Name: ANA PONCE
 Operator Type: Other
 Short-Term Generator Activity: No
 Importer Activity: No
 Mixed Waste Generator: No
 Transporter Activity: No
 Transfer Facility Activity: No
 Recycler Activity with Storage: No
 Small Quantity On-Site Burner Exemption: No
 Smelting Melting and Refining Furnace Exemption: No
 Underground Injection Control: No

Map ID
 Direction
 Distance
 Elevation

MAP FINDINGS

Site

Database(s)

EDR ID Number
 EPA ID Number

BERNARD GELLER MD DBA ALLERGY & CLINICAL IMMUNOLOGY (Continued)

1024849196

Off-Site Waste Receipt:	No
Universal Waste Indicator:	Yes
Universal Waste Destination Facility:	Yes
Federal Universal Waste:	No
Active Site Fed-Reg Treatment Storage and Disposal Facility:	Not reported
Active Site Converter Treatment storage and Disposal Facility:	Not reported
Active Site State-Reg Treatment Storage and Disposal Facility:	Not reported
Active Site State-Reg Handler:	---
Federal Facility Indicator:	Not reported
Hazardous Secondary Material Indicator:	N
Sub-Part K Indicator:	Not reported
Commercial TSD Indicator:	No
Treatment Storage and Disposal Type:	Not reported
2018 GPRA Permit Baseline:	Not on the Baseline
2018 GPRA Renewals Baseline:	Not on the Baseline
Permit Renewals Workload Universe:	Not reported
Permit Workload Universe:	Not reported
Permit Progress Universe:	Not reported
Post-Closure Workload Universe:	Not reported
Closure Workload Universe:	Not reported
202 GPRA Corrective Action Baseline:	No
Corrective Action Workload Universe:	No
Subject to Corrective Action Universe:	No
Non-TSDs Where RCRA CA has Been Imposed Universe:	No
TSDs Potentially Subject to CA Under 3004 (u)/(v) Universe:	No
TSDs Only Subject to CA under Discretionary Auth Universe:	No
Corrective Action Priority Ranking:	No NCAPS ranking
Environmental Control Indicator:	No
Institutional Control Indicator:	No
Human Exposure Controls Indicator:	N/A
Groundwater Controls Indicator:	N/A
Operating TSDF Universe:	Not reported
Full Enforcement Universe:	Not reported
Significant Non-Complier Universe:	No
Unaddressed Significant Non-Complier Universe:	No
Addressed Significant Non-Complier Universe:	No
Significant Non-Complier With a Compliance Schedule Universe:	No
Financial Assurance Required:	Not reported
Handler Date of Last Change:	20180906
Recognized Trader-Importer:	No
Recognized Trader-Exporter:	No
Importer of Spent Lead Acid Batteries:	No
Exporter of Spent Lead Acid Batteries:	No
Recycler Activity Without Storage:	No
Manifest Broker:	No
Sub-Part P Indicator:	No

Handler - Owner Operator:

Owner/Operator Indicator:	Owner
Owner/Operator Name:	BERNARD GELLER MD
Legal Status:	Other
Date Became Current:	Not reported
Date Ended Current:	Not reported
Owner/Operator Address:	1301 20TH ST STE 220
Owner/Operator City,State,Zip:	SANTA MONICA, CA 90404
Owner/Operator Telephone:	310-828-8534

Map ID
Direction
Distance
Elevation

MAP FINDINGS

Site

Database(s)

EDR ID Number
EPA ID Number

BERNARD GELLER MD DBA ALLERGY & CLINICAL IMMUNOLOGY (Continued)

1024849196

Owner/Operator Telephone Ext: Not reported
Owner/Operator Fax: Not reported
Owner/Operator Email: Not reported

Owner/Operator Indicator: Operator
Owner/Operator Name: ANA PONCE
Legal Status: Other
Date Became Current: Not reported
Date Ended Current: Not reported
Owner/Operator Address: 1301 20TH ST STE 220
Owner/Operator City,State,Zip: SANTA MONICA, CA 90404
Owner/Operator Telephone: 310-828-8534
Owner/Operator Telephone Ext: Not reported
Owner/Operator Fax: Not reported
Owner/Operator Email: Not reported

Historic Generators:

Receive Date: 20150327
Handler Name: BERNARD GELLER MD DBA ALLERGY & CLINICAL IMMUNOLOGY
Federal Waste Generator Description: Not a generator, verified
State District Owner: Not reported
Large Quantity Handler of Universal Waste: No
Recognized Trader Importer: No
Recognized Trader Exporter: No
Spent Lead Acid Battery Importer: No
Spent Lead Acid Battery Exporter: No
Current Record: Yes
Non Storage Recycler Activity: Not reported
Electronic Manifest Broker: Not reported

List of NAICS Codes and Descriptions:

NAICS Code: 621493
NAICS Description: FREESTANDING AMBULATORY SURGICAL AND EMERGENCY CENTERS

Facility Has Received Notices of Violations:

Violations: No Violations Found

Evaluation Action Summary:

Evaluations: No Evaluations Found

Q135
SW
1/8-1/4
0.220 mi.
1159 ft.

STEPHEN E NEEDLE DDS
1301 20TH ST STE 400
SANTA MONICA, CA 90404
Site 17 of 18 in cluster Q

RCRA NonGen / NLR 1024834872
CAL000376001

Relative:
Higher
Actual:
162 ft.

RCRA NonGen / NLR:
Date Form Received by Agency: 20120705
Handler Name: STEPHEN E NEEDLE DDS
Handler Address: 1301 20TH ST STE 400
Handler City,State,Zip: SANTA MONICA, CA 90404
EPA ID: CAL000376001
Contact Name: STEPHEN NEEDLE
Contact Address: 1301 20TH ST STE 400
Contact City,State,Zip: SANTA MONICA, CA 90404

Map ID
 Direction
 Distance
 Elevation

MAP FINDINGS

Site

Database(s)

EDR ID Number
 EPA ID Number

STEPHEN E NEEDLE DDS (Continued)

1024834872

Contact Telephone:	310-453-5330
Contact Fax:	310-453-5326
Contact Email:	S.NEEDLE@EARTHLINK.NET
Contact Title:	Not reported
EPA Region:	09
Land Type:	Not reported
Federal Waste Generator Description:	Not a generator, verified
Non-Notifier:	Not reported
Biennial Report Cycle:	Not reported
Accessibility:	Not reported
Active Site Indicator:	Handler Activities
State District Owner:	Not reported
State District:	Not reported
Mailing Address:	1301 20TH ST STE 400
Mailing City,State,Zip:	SANTA MONICA, CA 90404
Owner Name:	STEPHEN NEEDLE DDS
Owner Type:	Other
Operator Name:	STEPHEN NEEDLE
Operator Type:	Other
Short-Term Generator Activity:	No
Importer Activity:	No
Mixed Waste Generator:	No
Transporter Activity:	No
Transfer Facility Activity:	No
Recycler Activity with Storage:	No
Small Quantity On-Site Burner Exemption:	No
Smelting Melting and Refining Furnace Exemption:	No
Underground Injection Control:	No
Off-Site Waste Receipt:	No
Universal Waste Indicator:	Yes
Universal Waste Destination Facility:	Yes
Federal Universal Waste:	No
Active Site Fed-Reg Treatment Storage and Disposal Facility:	Not reported
Active Site Converter Treatment storage and Disposal Facility:	Not reported
Active Site State-Reg Treatment Storage and Disposal Facility:	Not reported
Active Site State-Reg Handler:	---
Federal Facility Indicator:	Not reported
Hazardous Secondary Material Indicator:	N
Sub-Part K Indicator:	Not reported
Commercial TSD Indicator:	No
Treatment Storage and Disposal Type:	Not reported
2018 GPRA Permit Baseline:	Not on the Baseline
2018 GPRA Renewals Baseline:	Not on the Baseline
Permit Renewals Workload Universe:	Not reported
Permit Workload Universe:	Not reported
Permit Progress Universe:	Not reported
Post-Closure Workload Universe:	Not reported
Closure Workload Universe:	Not reported
202 GPRA Corrective Action Baseline:	No
Corrective Action Workload Universe:	No
Subject to Corrective Action Universe:	No
Non-TSDFs Where RCRA CA has Been Imposed Universe:	No
TSDFs Potentially Subject to CA Under 3004 (u)/(v) Universe:	No
TSDFs Only Subject to CA under Discretionary Auth Universe:	No
Corrective Action Priority Ranking:	No NCAPS ranking
Environmental Control Indicator:	No
Institutional Control Indicator:	No

Map ID
 Direction
 Distance
 Elevation

MAP FINDINGS

Site

Database(s)

EDR ID Number
 EPA ID Number

STEPHEN E NEEDLE DDS (Continued)

1024834872

Human Exposure Controls Indicator:	N/A
Groundwater Controls Indicator:	N/A
Operating TSDF Universe:	Not reported
Full Enforcement Universe:	Not reported
Significant Non-Complier Universe:	No
Unaddressed Significant Non-Complier Universe:	No
Addressed Significant Non-Complier Universe:	No
Significant Non-Complier With a Compliance Schedule Universe:	No
Financial Assurance Required:	Not reported
Handler Date of Last Change:	20180906
Recognized Trader-Importer:	No
Recognized Trader-Exporter:	No
Importer of Spent Lead Acid Batteries:	No
Exporter of Spent Lead Acid Batteries:	No
Recycler Activity Without Storage:	No
Manifest Broker:	No
Sub-Part P Indicator:	No

Handler - Owner Operator:

Owner/Operator Indicator:	Operator
Owner/Operator Name:	STEPHEN NEEDLE
Legal Status:	Other
Date Became Current:	Not reported
Date Ended Current:	Not reported
Owner/Operator Address:	1301 20TH ST STE 400
Owner/Operator City,State,Zip:	SANTA MONICA, CA 90404
Owner/Operator Telephone:	310-453-5330
Owner/Operator Telephone Ext:	Not reported
Owner/Operator Fax:	Not reported
Owner/Operator Email:	Not reported

Owner/Operator Indicator:	Owner
Owner/Operator Name:	STEPHEN NEEDLE DDS
Legal Status:	Other
Date Became Current:	Not reported
Date Ended Current:	Not reported
Owner/Operator Address:	1301 20TH ST STE 400
Owner/Operator City,State,Zip:	SANTA MONICA, CA 90404
Owner/Operator Telephone:	310-453-5330
Owner/Operator Telephone Ext:	Not reported
Owner/Operator Fax:	Not reported
Owner/Operator Email:	Not reported

Historic Generators:

Receive Date:	20120705
Handler Name:	STEPHEN E NEEDLE DDS
Federal Waste Generator Description:	Not a generator, verified
State District Owner:	Not reported
Large Quantity Handler of Universal Waste:	No
Recognized Trader Importer:	No
Recognized Trader Exporter:	No
Spent Lead Acid Battery Importer:	No
Spent Lead Acid Battery Exporter:	No
Current Record:	Yes
Non Storage Recycler Activity:	Not reported

Map ID
 Direction
 Distance
 Elevation

MAP FINDINGS

Site

Database(s)

EDR ID Number
 EPA ID Number

STEPHEN E NEEDLE DDS (Continued)

1024834872

Electronic Manifest Broker: Not reported

List of NAICS Codes and Descriptions:
 NAICS Code: 62121
 NAICS Description: OFFICES OF DENTISTS

Facility Has Received Notices of Violations:
 Violations: No Violations Found

Evaluation Action Summary:
 Evaluations: No Evaluations Found

Q136
SW
1/8-1/4
0.220 mi.
1159 ft.

RICHARD G BENNETT MD
1301 20TH ST
SANTA MONICA, CA 90404
Site 18 of 18 in cluster Q

RCRA NonGen / NLR

1024799562
CAL000212285

Relative:
Higher
Actual:
162 ft.

RCRA NonGen / NLR:
 Date Form Received by Agency: 20000229
 Handler Name: RICHARD G BENNETT MD
 Handler Address: 1301 20TH ST
 Handler City,State,Zip: SANTA MONICA, CA 90404-0000
 EPA ID: CAL000212285
 Contact Name: LYNN BRANDWEIN
 Contact Address: 1301 20TH ST #570
 Contact City,State,Zip: SANTA MONICA, CA 90404
 Contact Telephone: 310-315-0171
 Contact Fax: 000-000-0000
 Contact Email: LMOONEYBRANDWEIN@GMAIL.COM
 Contact Title: Not reported
 EPA Region: 09
 Land Type: Not reported
 Federal Waste Generator Description: Not a generator, verified
 Non-Notifier: Not reported
 Biennial Report Cycle: Not reported
 Accessibility: Not reported
 Active Site Indicator: Handler Activities
 State District Owner: Not reported
 State District: Not reported
 Mailing Address: 1301 20TH ST
 Mailing City,State,Zip: SANTA MONICA, CA 90404-0000
 Owner Name: RICHARD G BENNETT, MD
 Owner Type: Other
 Operator Name: LYNN BRANDWEIN
 Operator Type: Other
 Short-Term Generator Activity: No
 Importer Activity: No
 Mixed Waste Generator: No
 Transporter Activity: No
 Transfer Facility Activity: No
 Recycler Activity with Storage: No
 Small Quantity On-Site Burner Exemption: No
 Smelting Melting and Refining Furnace Exemption: No
 Underground Injection Control: No

Map ID
Direction
Distance
Elevation

MAP FINDINGS

Site

Database(s)

EDR ID Number
EPA ID Number

RICHARD G BENNETT MD (Continued)

1024799562

Off-Site Waste Receipt:	No
Universal Waste Indicator:	Yes
Universal Waste Destination Facility:	Yes
Federal Universal Waste:	No
Active Site Fed-Reg Treatment Storage and Disposal Facility:	Not reported
Active Site Converter Treatment storage and Disposal Facility:	Not reported
Active Site State-Reg Treatment Storage and Disposal Facility:	Not reported
Active Site State-Reg Handler:	---
Federal Facility Indicator:	Not reported
Hazardous Secondary Material Indicator:	N
Sub-Part K Indicator:	Not reported
Commercial TSD Indicator:	No
Treatment Storage and Disposal Type:	Not reported
2018 GPRA Permit Baseline:	Not on the Baseline
2018 GPRA Renewals Baseline:	Not on the Baseline
Permit Renewals Workload Universe:	Not reported
Permit Workload Universe:	Not reported
Permit Progress Universe:	Not reported
Post-Closure Workload Universe:	Not reported
Closure Workload Universe:	Not reported
202 GPRA Corrective Action Baseline:	No
Corrective Action Workload Universe:	No
Subject to Corrective Action Universe:	No
Non-TSDs Where RCRA CA has Been Imposed Universe:	No
TSDs Potentially Subject to CA Under 3004 (u)/(v) Universe:	No
TSDs Only Subject to CA under Discretionary Auth Universe:	No
Corrective Action Priority Ranking:	No NCAPS ranking
Environmental Control Indicator:	No
Institutional Control Indicator:	No
Human Exposure Controls Indicator:	N/A
Groundwater Controls Indicator:	N/A
Operating TSDF Universe:	Not reported
Full Enforcement Universe:	Not reported
Significant Non-Complier Universe:	No
Unaddressed Significant Non-Complier Universe:	No
Addressed Significant Non-Complier Universe:	No
Significant Non-Complier With a Compliance Schedule Universe:	No
Financial Assurance Required:	Not reported
Handler Date of Last Change:	20180905
Recognized Trader-Importer:	No
Recognized Trader-Exporter:	No
Importer of Spent Lead Acid Batteries:	No
Exporter of Spent Lead Acid Batteries:	No
Recycler Activity Without Storage:	No
Manifest Broker:	No
Sub-Part P Indicator:	No

Handler - Owner Operator:

Owner/Operator Indicator:	Owner
Owner/Operator Name:	RICHARD G BENNETT, MD
Legal Status:	Other
Date Became Current:	Not reported
Date Ended Current:	Not reported
Owner/Operator Address:	1301 20TH ST STE 570
Owner/Operator City,State,Zip:	SANTA MONICA, CA 90404-0000
Owner/Operator Telephone:	310-315-0171

Map ID
Direction
Distance
Elevation

MAP FINDINGS

Site

Database(s)

EDR ID Number
EPA ID Number

RICHARD G BENNETT MD (Continued)

1024799562

Owner/Operator Telephone Ext: Not reported
Owner/Operator Fax: Not reported
Owner/Operator Email: Not reported

Owner/Operator Indicator: Operator
Owner/Operator Name: LYNN BRANDWEIN
Legal Status: Other
Date Became Current: Not reported
Date Ended Current: Not reported
Owner/Operator Address: 1301 20TH ST #570
Owner/Operator City,State,Zip: SANTA MONICA, CA 90404
Owner/Operator Telephone: 310-315-0171
Owner/Operator Telephone Ext: Not reported
Owner/Operator Fax: Not reported
Owner/Operator Email: Not reported

Historic Generators:
Receive Date: 20000229
Handler Name: RICHARD G BENNETT MD
Federal Waste Generator Description: Not a generator, verified
State District Owner: Not reported
Large Quantity Handler of Universal Waste: No
Recognized Trader Importer: No
Recognized Trader Exporter: No
Spent Lead Acid Battery Importer: No
Spent Lead Acid Battery Exporter: No
Current Record: Yes
Non Storage Recycler Activity: Not reported
Electronic Manifest Broker: Not reported

List of NAICS Codes and Descriptions:
NAICS Code: 6211
NAICS Description: OFFICES OF PHYSICIANS

NAICS Code: 621493
NAICS Description: FREESTANDING AMBULATORY SURGICAL AND EMERGENCY CENTERS

Facility Has Received Notices of Violations:
Violations: No Violations Found

Evaluation Action Summary:
Evaluations: No Evaluations Found

137
ENE
1/8-1/4
0.222 mi.
1173 ft.

**ENTERPRISE RENT A CAR
2703 SANTA MONICA BLVD
SANTA MONICA, CA 90404**

**RCRA NonGen / NLR 1026045350
CAC003051760**

**Relative:
Higher
Actual:
169 ft.**

RCRA NonGen / NLR:
Date Form Received by Agency: 20200117
Handler Name: ENTERPRISE RENT A CAR
Handler Address: 2703 SANTA MONICA BLVD
Handler City,State,Zip: SANTA MONICA, CA 90404
EPA ID: CAC003051760

Map ID
Direction
Distance
Elevation

MAP FINDINGS

Site

Database(s)

EDR ID Number
EPA ID Number

ENTERPRISE RENT A CAR (Continued)

1026045350

Contact Name:	KELLY MCCALL
Contact Address:	9390 7TH STREET, SUITE A
Contact City,State,Zip:	RANCHO CUCAMONGA, CA 91730
Contact Telephone:	909-989-2181
Contact Fax:	Not reported
Contact Email:	KMCCALL@RCIAMERICA.COM
Contact Title:	Not reported
EPA Region:	09
Land Type:	Not reported
Federal Waste Generator Description:	Not a generator, verified
Non-Notifier:	Not reported
Biennial Report Cycle:	Not reported
Accessibility:	Not reported
Active Site Indicator:	Not reported
State District Owner:	Not reported
State District:	Not reported
Mailing Address:	2703 SANTA MONICA BLVD
Mailing City,State,Zip:	SANTA MONICA, CA 90404
Owner Name:	JAMES MILLER
Owner Type:	Other
Operator Name:	KELLY MCCALL
Operator Type:	Other
Short-Term Generator Activity:	No
Importer Activity:	No
Mixed Waste Generator:	No
Transporter Activity:	No
Transfer Facility Activity:	No
Recycler Activity with Storage:	No
Small Quantity On-Site Burner Exemption:	No
Smelting Melting and Refining Furnace Exemption:	No
Underground Injection Control:	No
Off-Site Waste Receipt:	No
Universal Waste Indicator:	No
Universal Waste Destination Facility:	No
Federal Universal Waste:	No
Active Site Fed-Reg Treatment Storage and Disposal Facility:	Not reported
Active Site Converter Treatment storage and Disposal Facility:	Not reported
Active Site State-Reg Treatment Storage and Disposal Facility:	Not reported
Active Site State-Reg Handler:	---
Federal Facility Indicator:	Not reported
Hazardous Secondary Material Indicator:	N
Sub-Part K Indicator:	Not reported
Commercial TSD Indicator:	No
Treatment Storage and Disposal Type:	Not reported
2018 GPRA Permit Baseline:	Not on the Baseline
2018 GPRA Renewals Baseline:	Not on the Baseline
Permit Renewals Workload Universe:	Not reported
Permit Workload Universe:	Not reported
Permit Progress Universe:	Not reported
Post-Closure Workload Universe:	Not reported
Closure Workload Universe:	Not reported
202 GPRA Corrective Action Baseline:	No
Corrective Action Workload Universe:	No
Subject to Corrective Action Universe:	No
Non-TSDFs Where RCRA CA has Been Imposed Universe:	No
TSDFs Potentially Subject to CA Under 3004 (u)/(v) Universe:	No
TSDFs Only Subject to CA under Discretionary Auth Universe:	No

Map ID
Direction
Distance
Elevation

MAP FINDINGS

Site

Database(s)

EDR ID Number
EPA ID Number

ENTERPRISE RENT A CAR (Continued)

1026045350

Corrective Action Priority Ranking:	No NCAPS ranking
Environmental Control Indicator:	No
Institutional Control Indicator:	No
Human Exposure Controls Indicator:	N/A
Groundwater Controls Indicator:	N/A
Operating TSDF Universe:	Not reported
Full Enforcement Universe:	Not reported
Significant Non-Complier Universe:	No
Unaddressed Significant Non-Complier Universe:	No
Addressed Significant Non-Complier Universe:	No
Significant Non-Complier With a Compliance Schedule Universe:	No
Financial Assurance Required:	Not reported
Handler Date of Last Change:	20200210
Recognized Trader-Importer:	No
Recognized Trader-Exporter:	No
Importer of Spent Lead Acid Batteries:	No
Exporter of Spent Lead Acid Batteries:	No
Recycler Activity Without Storage:	No
Manifest Broker:	No
Sub-Part P Indicator:	No

Handler - Owner Operator:

Owner/Operator Indicator:	Owner
Owner/Operator Name:	JAMES MILLER
Legal Status:	Other
Date Became Current:	Not reported
Date Ended Current:	Not reported
Owner/Operator Address:	12001 VENTURA PLACE STE 404
Owner/Operator City,State,Zip:	STUDIO CITY, CA 91604
Owner/Operator Telephone:	818-381-6601
Owner/Operator Telephone Ext:	Not reported
Owner/Operator Fax:	Not reported
Owner/Operator Email:	Not reported

Owner/Operator Indicator:	Operator
Owner/Operator Name:	KELLY MCCALL
Legal Status:	Other
Date Became Current:	Not reported
Date Ended Current:	Not reported
Owner/Operator Address:	9390 7TH STREET, SUITE A
Owner/Operator City,State,Zip:	RANCHO CUCAMONGA, CA 91730
Owner/Operator Telephone:	909-989-2181
Owner/Operator Telephone Ext:	Not reported
Owner/Operator Fax:	Not reported
Owner/Operator Email:	Not reported

Historic Generators:

Receive Date:	20200117
Handler Name:	ENTERPRISE RENT A CAR
Federal Waste Generator Description:	Not a generator, verified
State District Owner:	Not reported
Large Quantity Handler of Universal Waste:	No
Recognized Trader Importer:	No
Recognized Trader Exporter:	No
Spent Lead Acid Battery Importer:	No

Map ID
 Direction
 Distance
 Elevation

MAP FINDINGS

Site

Database(s)

EDR ID Number
 EPA ID Number

ENTERPRISE RENT A CAR (Continued)

1026045350

Spent Lead Acid Battery Exporter:	No
Current Record:	Yes
Non Storage Recycler Activity:	Not reported
Electronic Manifest Broker:	Not reported

List of NAICS Codes and Descriptions:

NAICS Code:	56299
NAICS Description:	ALL OTHER WASTE MANAGEMENT SERVICES

Facility Has Received Notices of Violations:

Violations:	No Violations Found
-------------	---------------------

Evaluation Action Summary:

Evaluations:	No Evaluations Found
--------------	----------------------

U138
South
1/8-1/4
0.223 mi.
1178 ft.

POST LOGIC STUDIOS
2046 BROADWAY
SANTA MONICA, CA 90404

Site 2 of 2 in cluster U

RCRA-SQG **1004677383**
FINDS **CAR000096529**
ECHO
CA HAZNET
CA HWTS

Relative:
Lower
Actual:
147 ft.

RCRA-SQG:		20010508
Date Form Received by Agency:		20010508
Handler Name:	POST LOGIC STUDIOS	
Handler Address:	2046 BROADWAY	
Handler City,State,Zip:	SANTA MONICA, CA 90404	
EPA ID:	CAR000096529	
Contact Name:	KATIE WELLS	
Contact Address:	2046 BROADWAY	
Contact City,State,Zip:	SANTA MONICA, CA 90404	
Contact Telephone:	310-315-9553	
Contact Fax:	Not reported	
Contact Email:	Not reported	
Contact Title:	Not reported	
EPA Region:	09	
Land Type:	Private	
Federal Waste Generator Description:	Small Quantity Generator	
Non-Notifier:	Not reported	
Biennial Report Cycle:	Not reported	
Accessibility:	Not reported	
Active Site Indicator:	Handler Activities	
State District Owner:	Not reported	
State District:	Not reported	
Mailing Address:	2046 BROADWAY	
Mailing City,State,Zip:	SANTA MONICA, CA 90404	
Owner Name:	LEXINGTON HOLDINGS L L C	
Owner Type:	Private	
Operator Name:	Not reported	
Operator Type:	Not reported	
Short-Term Generator Activity:	No	
Importer Activity:	No	
Mixed Waste Generator:	No	
Transporter Activity:	No	
Transfer Facility Activity:	No	
Recycler Activity with Storage:	No	

Map ID
 Direction
 Distance
 Elevation

MAP FINDINGS

Site

Database(s)

EDR ID Number
 EPA ID Number

POST LOGIC STUDIOS (Continued)

1004677383

Small Quantity On-Site Burner Exemption:	No
Smelting Melting and Refining Furnace Exemption:	No
Underground Injection Control:	No
Off-Site Waste Receipt:	No
Universal Waste Indicator:	No
Universal Waste Destination Facility:	No
Federal Universal Waste:	No
Active Site Fed-Reg Treatment Storage and Disposal Facility:	Not reported
Active Site Converter Treatment storage and Disposal Facility:	Not reported
Active Site State-Reg Treatment Storage and Disposal Facility:	Not reported
Active Site State-Reg Handler:	---
Federal Facility Indicator:	Not reported
Hazardous Secondary Material Indicator:	NN
Sub-Part K Indicator:	Not reported
Commercial TSD Indicator:	No
Treatment Storage and Disposal Type:	Not reported
2018 GPRA Permit Baseline:	Not on the Baseline
2018 GPRA Renewals Baseline:	Not on the Baseline
Permit Renewals Workload Universe:	Not reported
Permit Workload Universe:	Not reported
Permit Progress Universe:	Not reported
Post-Closure Workload Universe:	Not reported
Closure Workload Universe:	Not reported
202 GPRA Corrective Action Baseline:	No
Corrective Action Workload Universe:	No
Subject to Corrective Action Universe:	No
Non-TSDFs Where RCRA CA has Been Imposed Universe:	No
TSDFs Potentially Subject to CA Under 3004 (u)/(v) Universe:	No
TSDFs Only Subject to CA under Discretionary Auth Universe:	No
Corrective Action Priority Ranking:	No NCAPS ranking
Environmental Control Indicator:	No
Institutional Control Indicator:	No
Human Exposure Controls Indicator:	N/A
Groundwater Controls Indicator:	N/A
Operating TSDF Universe:	Not reported
Full Enforcement Universe:	Not reported
Significant Non-Complier Universe:	No
Unaddressed Significant Non-Complier Universe:	No
Addressed Significant Non-Complier Universe:	No
Significant Non-Complier With a Compliance Schedule Universe:	No
Financial Assurance Required:	Not reported
Handler Date of Last Change:	20021007
Recognized Trader-Importer:	No
Recognized Trader-Exporter:	No
Importer of Spent Lead Acid Batteries:	No
Exporter of Spent Lead Acid Batteries:	No
Recycler Activity Without Storage:	Not reported
Manifest Broker:	Not reported
Sub-Part P Indicator:	No

Hazardous Waste Summary:

Waste Code: D039
 Waste Description: TETRACHLOROETHYLENE

Waste Code: F001
 Waste Description: THE FOLLOWING SPENT HALOGENATED SOLVENTS USED IN DEGREASING:

Map ID
Direction
Distance
Elevation

MAP FINDINGS

Site

Database(s)

EDR ID Number
EPA ID Number

POST LOGIC STUDIOS (Continued)

1004677383

TETRACHLOROETHYLENE, TRICHLORETHYLENE, METHYLENE CHLORIDE, 1,1,1-TRICHLOROETHANE, CARBON TETRACHLORIDE AND CHLORINATED FLUOROCARBONS; ALL SPENT SOLVENT MIXTURES/BLENDS USED IN DEGREASING CONTAINING, BEFORE USE, A TOTAL OF TEN PERCENT OR MORE (BY VOLUME) OF ONE OR MORE OF THE ABOVE HALOGENATED SOLVENTS OR THOSE SOLVENTS LISTED IN F002, F004, AND F005; AND STILL BOTTOMS FROM THE RECOVERY OF THESE SPENT SOLVENTS AND SPENT SOLVENT MIXTURES.

Handler - Owner Operator:

Owner/Operator Indicator:	Owner
Owner/Operator Name:	LEXINGTON HOLDINGS L L C
Legal Status:	Private
Date Became Current:	Not reported
Date Ended Current:	Not reported
Owner/Operator Address:	2046 BROADWAY
Owner/Operator City,State,Zip:	SANTA MONICA, CA 90404
Owner/Operator Telephone:	310-315-9553
Owner/Operator Telephone Ext:	Not reported
Owner/Operator Fax:	Not reported
Owner/Operator Email:	Not reported

Historic Generators:

Receive Date:	20010508
Handler Name:	POST LOGIC STUDIOS
Federal Waste Generator Description:	Small Quantity Generator
State District Owner:	Not reported
Large Quantity Handler of Universal Waste:	No
Recognized Trader Importer:	No
Recognized Trader Exporter:	No
Spent Lead Acid Battery Importer:	No
Spent Lead Acid Battery Exporter:	No
Current Record:	Yes
Non Storage Recycler Activity:	Not reported
Electronic Manifest Broker:	Not reported

List of NAICS Codes and Descriptions:

NAICS Codes:	No NAICS Codes Found
--------------	----------------------

Facility Has Received Notices of Violations:

Violations:	No Violations Found
-------------	---------------------

Evaluation Action Summary:

Evaluations:	No Evaluations Found
--------------	----------------------

FINDS:

Registry ID:	110012240459
--------------	--------------

Click Here:

Environmental Interest/Information System:

RCRAInfo is a national information system that supports the Resource Conservation and Recovery Act (RCRA) program through the tracking of events and activities related to facilities that generate, transport, and treat, store, or dispose of hazardous waste. RCRAInfo allows RCRA

Map ID
Direction
Distance
Elevation

MAP FINDINGS

Site

Database(s)

EDR ID Number
EPA ID Number

POST LOGIC STUDIOS (Continued)

1004677383

program staff to track the notification, permit, compliance, and corrective action activities required under RCRA.

[Click this hyperlink](#) while viewing on your computer to access additional FINDS: detail in the EDR Site Report.

ECHO:

Envid: 1004677383
Registry ID: 110012240459
DFR URL: <http://echo.epa.gov/detailed-facility-report?fid=110012240459>
Name: POST LOGIC STUDIOS
Address: 2046 BROADWAY
City,State,Zip: SANTA MONICA, CA 90404

HAZNET:

Name: POST LOGIC STUDIOS
Address: 2046 BROADWAY
Address 2: Not reported
City,State,Zip: SANTA MONICA, CA 90404
Contact: Katie Wells
Telephone: 3103159553
Mailing Name: Not reported
Mailing Address: 2046 Broadway

Year: 2001
Gepaid: CAR000096529
TSD EPA ID: CAD008252405
CA Waste Code: 211 - Halogenated solvents (chloroforms, methyl chloride, perchloroethylene, etc)
Disposal Method: R01 - Recycler
Tons: 0.0041

Additional Info:

Year: 2001
Gen EPA ID: CAR000096529

Shipment Date: 20010515
Creation Date: 7/30/2001 0:00:00
Receipt Date: 20010517
Manifest ID: 20218711
Trans EPA ID: CA0000904540
Trans Name: Not reported
Trans 2 EPA ID: Not reported
Trans 2 Name: Not reported
TSD EPA ID: CAD008252405
Trans Name: Not reported
TSD EPA ID: Not reported
TSD EPA Alt EPA ID: Not reported
TSD EPA Alt Name: Not reported
Waste Code Description: 211 - Halogenated solvents (chloroform, methyl chloride, perchloroethylene, etc.

RCRA Code: D039
Meth Code: R01 - Recycler
Quantity Tons: 0.0041
Waste Quantity: 1
Quantity Unit: G
Additional Code 1: Not reported

Map ID
 Direction
 Distance
 Elevation

MAP FINDINGS

Site

Database(s)

EDR ID Number
 EPA ID Number

POST LOGIC STUDIOS (Continued)

1004677383

Additional Code 2: Not reported
 Additional Code 3: Not reported
 Additional Code 4: Not reported
 Additional Code 5: Not reported

HWTS:

Name: POST LOGIC STUDIOS
 Address: 2046 BROADWAY
 Address 2: Not reported
 City,State,Zip: SANTA MONICA, CA 90404
 EPA ID: CAR000096529
 Inactive Date: 06/30/2003
 Create Date: 03/04/2003
 Last Act Date: 02/05/2004
 Mailing Name: Not reported
 Mailing Address: 2046 Broadway
 Mailing Address 2: Not reported
 Mailing City,State,Zip: Santa Monica, CA 90404
 Owner Name: Lexington Holdings L L C
 Owner Address: 2046 Broadway
 Owner Address 2: Not reported
 Owner City,State,Zip: Santa Monica, CA 90404
 Contact Name: Katie Wells
 Contact Address: 2046 Broadway
 Contact Address 2: Not reported
 City,State,Zip: Santa Monica, CA 90404

**139
 NW
 1/8-1/4
 0.236 mi.
 1244 ft.**

**ISAAC YERUSHALMI
 1113 24TH ST
 SANTA MONICA, CA 90403**

RCRA NonGen / NLR

**1025864473
 CAC003045300**

**Relative:
 Higher
 Actual:
 209 ft.**

RCRA NonGen / NLR:
 Date Form Received by Agency: 20191202
 Handler Name: ISAAC YERUSHALMI
 Handler Address: 1113 24TH ST
 Handler City,State,Zip: SANTA MONICA, CA 90403-5839
 EPA ID: CAC003045300
 Contact Name: ISAAC YERUSHALMI
 Contact Address: PO BOX 3150
 Contact City,State,Zip: SANTA MONICA, CA 90408
 Contact Telephone: 310-968-4775
 Contact Fax: Not reported
 Contact Email: CRISTAL.TEECOR@YAHOO.COM
 Contact Title: Not reported
 EPA Region: 09
 Land Type: Not reported
 Federal Waste Generator Description: Not a generator, verified
 Non-Notifier: Not reported
 Biennial Report Cycle: Not reported
 Accessibility: Not reported
 Active Site Indicator: Not reported
 State District Owner: Not reported
 State District: Not reported
 Mailing Address: PO BOX 3150
 Mailing City,State,Zip: SANTA MONICA, CA 90408

Map ID
 Direction
 Distance
 Elevation

MAP FINDINGS

Site

Database(s)

EDR ID Number
 EPA ID Number

ISAAC YERUSHALMI (Continued)

1025864473

Owner Name:	ISAAC YERUSHALMI
Owner Type:	Other
Operator Name:	ISAAC YERUSHALMI
Operator Type:	Other
Short-Term Generator Activity:	No
Importer Activity:	No
Mixed Waste Generator:	No
Transporter Activity:	No
Transfer Facility Activity:	No
Recycler Activity with Storage:	No
Small Quantity On-Site Burner Exemption:	No
Smelting Melting and Refining Furnace Exemption:	No
Underground Injection Control:	No
Off-Site Waste Receipt:	No
Universal Waste Indicator:	No
Universal Waste Destination Facility:	No
Federal Universal Waste:	No
Active Site Fed-Reg Treatment Storage and Disposal Facility:	Not reported
Active Site Converter Treatment storage and Disposal Facility:	Not reported
Active Site State-Reg Treatment Storage and Disposal Facility:	Not reported
Active Site State-Reg Handler:	---
Federal Facility Indicator:	Not reported
Hazardous Secondary Material Indicator:	N
Sub-Part K Indicator:	Not reported
Commercial TSD Indicator:	No
Treatment Storage and Disposal Type:	Not reported
2018 GPRA Permit Baseline:	Not on the Baseline
2018 GPRA Renewals Baseline:	Not on the Baseline
Permit Renewals Workload Universe:	Not reported
Permit Workload Universe:	Not reported
Permit Progress Universe:	Not reported
Post-Closure Workload Universe:	Not reported
Closure Workload Universe:	Not reported
202 GPRA Corrective Action Baseline:	No
Corrective Action Workload Universe:	No
Subject to Corrective Action Universe:	No
Non-TSDFs Where RCRA CA has Been Imposed Universe:	No
TSDFs Potentially Subject to CA Under 3004 (u)/(v) Universe:	No
TSDFs Only Subject to CA under Discretionary Auth Universe:	No
Corrective Action Priority Ranking:	No NCAPS ranking
Environmental Control Indicator:	No
Institutional Control Indicator:	No
Human Exposure Controls Indicator:	N/A
Groundwater Controls Indicator:	N/A
Operating TSDF Universe:	Not reported
Full Enforcement Universe:	Not reported
Significant Non-Complier Universe:	No
Unaddressed Significant Non-Complier Universe:	No
Addressed Significant Non-Complier Universe:	No
Significant Non-Complier With a Compliance Schedule Universe:	No
Financial Assurance Required:	Not reported
Handler Date of Last Change:	20191206
Recognized Trader-Importer:	No
Recognized Trader-Exporter:	No
Importer of Spent Lead Acid Batteries:	No
Exporter of Spent Lead Acid Batteries:	No
Recycler Activity Without Storage:	No

Map ID
Direction
Distance
Elevation

MAP FINDINGS

Site

Database(s)

EDR ID Number
EPA ID Number

ISAAC YERUSHALMI (Continued)

1025864473

Manifest Broker: No
Sub-Part P Indicator: No

Handler - Owner Operator:

Owner/Operator Indicator: Owner
Owner/Operator Name: ISAAC YERUSHALMI
Legal Status: Other
Date Became Current: Not reported
Date Ended Current: Not reported
Owner/Operator Address: PO BOX 3150
Owner/Operator City,State,Zip: SANTA MONICA, CA 90408
Owner/Operator Telephone: 310-968-4775
Owner/Operator Telephone Ext: Not reported
Owner/Operator Fax: Not reported
Owner/Operator Email: Not reported

Owner/Operator Indicator: Operator
Owner/Operator Name: ISAAC YERUSHALMI
Legal Status: Other
Date Became Current: Not reported
Date Ended Current: Not reported
Owner/Operator Address: PO BOX 3150
Owner/Operator City,State,Zip: SANTA MONICA, CA 90408
Owner/Operator Telephone: 310-968-4775
Owner/Operator Telephone Ext: Not reported
Owner/Operator Fax: Not reported
Owner/Operator Email: Not reported

Historic Generators:

Receive Date: 20191202
Handler Name: ISAAC YERUSHALMI
Federal Waste Generator Description: Not a generator, verified
State District Owner: Not reported
Large Quantity Handler of Universal Waste: No
Recognized Trader Importer: No
Recognized Trader Exporter: No
Spent Lead Acid Battery Importer: No
Spent Lead Acid Battery Exporter: No
Current Record: Yes
Non Storage Recycler Activity: Not reported
Electronic Manifest Broker: Not reported

List of NAICS Codes and Descriptions:

NAICS Code: 56299
NAICS Description: ALL OTHER WASTE MANAGEMENT SERVICES

Facility Has Received Notices of Violations:

Violations: No Violations Found

Evaluation Action Summary:

Evaluations: No Evaluations Found

Map ID
 Direction
 Distance
 Elevation

MAP FINDINGS

Site

Database(s)

EDR ID Number
 EPA ID Number

V140
 SSW
 1/4-1/2
 0.254 mi.
 1343 ft.

TEXACO
1932 SANTA MONICA BLVD
SANTA MONICA, CA 90404

CA LUST S105033712
CA Cortese N/A

Site 1 of 2 in cluster V

Relative:
Lower

LUST REG 4:

Actual:
151 ft.

Region:	4	
Regional Board:	04	
County:	Los Angeles	
Facility Id:	904040334	
Status:	Case Closed	
Substance:	Gasoline	
Substance Quantity:	Not reported	
Local Case No:	Not reported	
Case Type:	Soil	
Abatement Method Used at the Site:		Not reported
Global ID:	T0603701414	
W Global ID:	Not reported	
Staff:	UNK	
Local Agency:	19033	
Cross Street:	20 ST	
Enforcement Type:	Not reported	
Date Leak Discovered:	1/1/1988	
Date Leak First Reported:		11/14/1990
Date Leak Record Entered:	7/21/1993	
Date Confirmation Began:	Not reported	
Date Leak Stopped:	1/1/1988	
Date Case Last Changed on Database:		7/21/1993
Date the Case was Closed:		11/19/1990
How Leak Discovered:	Tank Closure	
How Leak Stopped:	Not reported	
Cause of Leak:	UNK	
Leak Source:	UNK	
Operator:	TEXACO USA	
Water System:	Not reported	
Well Name:	Not reported	
Approx. Dist To Production Well (ft):		4141.6523865417241233840161327
Source of Cleanup Funding:		UNK
Preliminary Site Assessment Workplan Submitted:	Not reported	
Preliminary Site Assessment Began:	Not reported	
Pollution Characterization Began:	Not reported	
Remediation Plan Submitted:	Not reported	
Remedial Action Underway:	Not reported	
Post Remedial Action Monitoring Began:	Not reported	
Enforcement Action Date:	Not reported	
Historical Max MTBE Date:	Not reported	
Hist Max MTBE Conc in Groundwater:	Not reported	
Hist Max MTBE Conc in Soil:	Not reported	
Significant Interim Remedial Action Taken:	Not reported	
GW Qualifier:	Not reported	
Soil Qualifier:	Not reported	
Organization:	Not reported	
Owner Contact:	Not reported	
Responsible Party:	TEXACO USA	
RP Address:	10 UNIVERSAL CITY PLAZA, UNIVERSAL CITY, CA 90401	
Program:	LUST	
Lat/Long:	34.0279898 / -1	
Local Agency Staff:	UNK	

Map ID
 Direction
 Distance
 Elevation

MAP FINDINGS

Site

Database(s)

EDR ID Number
 EPA ID Number

TEXACO (Continued)

S105033712

Beneficial Use: Not reported
 Priority: Not reported
 Cleanup Fund Id: Not reported
 Suspended: Not reported
 Assigned Name: Not reported
 Summary: Not reported

CORTESE:

Name: TEXACO
 Address: 1932 SANTA MONICA BLVD
 City,State,Zip: SANTA MONICA, CA 90404
 Region: CORTESE
 Envirostor Id: Not reported
 Global ID: T0603701414
 Site/Facility Type: LUST CLEANUP SITE
 Cleanup Status: COMPLETED - CASE CLOSED
 Status Date: Not reported
 Site Code: Not reported
 Latitude: Not reported
 Longitude: Not reported
 Owner: Not reported
 Enf Type: Not reported
 Swat R: Not reported
 Flag: active
 Order No: Not reported
 Waste Discharge System No: Not reported
 Effective Date: Not reported
 Region 2: Not reported
 WID Id: Not reported
 Solid Waste Id No: Not reported
 Waste Management Uit Name: Not reported
 File Name: Active Open

V141
 SSW
 1/4-1/2
 0.254 mi.
 1343 ft.

TEXACO
1932 SANTA MONICA AND 20TH
SANTA MONICA, CA 90404
 Site 2 of 2 in cluster V

CA LUST U001563990
CA HIST UST N/A
CA HIST CORTESE
CA CERS

Relative:
 Lower
 Actual:
 151 ft.

LUST:
 Name: TEXACO
 Address: 1932 SANTA MONICA BLVD
 City,State,Zip: SANTA MONICA, CA 90404
 Lead Agency: SANTA MONICA, CITY OF
 Case Type: LUST Cleanup Site
 Geo Track: http://geotracker.waterboards.ca.gov/profile_report.asp?global_id=T0603701414
 Global Id: T0603701414
 Latitude: 34.0282127
 Longitude: -118.4805662
 Status: Completed - Case Closed
 Status Date: 11/19/1990
 Case Worker: Not reported
 RB Case Number: 904040334
 Local Agency: Not reported
 File Location: Not reported
 Local Case Number: Not reported
 Potential Media Affect: Soil

Map ID
Direction
Distance
Elevation

MAP FINDINGS

Site

Database(s)

EDR ID Number
EPA ID Number

TEXACO (Continued)

U001563990

Potential Contaminants of Concern: Gasoline
Site History: Not reported

LUST:

Global Id: T0603701414
Contact Type: Regional Board Caseworker
Contact Name: YUE RONG
Organization Name: LOS ANGELES RWQCB (REGION 4)
Address: 320 W. 4TH ST., SUITE 200
City: Los Angeles
Email: yrong@waterboards.ca.gov
Phone Number: Not reported

LUST:

Global Id: T0603701414
Action Type: Other
Date: 11/14/1990
Action: Leak Reported

Global Id: T0603701414
Action Type: Other
Date: 01/01/1988
Action: Leak Stopped

Global Id: T0603701414
Action Type: Other
Date: 01/01/1988
Action: Leak Discovery

LUST:

Global Id: T0603701414
Status: Open - Case Begin Date
Status Date: 01/01/1988

Global Id: T0603701414
Status: Completed - Case Closed
Status Date: 11/19/1990

HIST UST:

Name: TEXACO
Address: 1932 SANTA MONICA AND 20TH
City,State,Zip: SANTA MONICA, CA 90404
File Number: 00028A36
URL: <http://geotracker.waterboards.ca.gov/ustpdfs/pdf/00028A36.pdf>
Region: STATE
Facility ID: 00000017126
Facility Type: Gas Station
Other Type: Not reported
Contact Name: GEORGE A ADAMIAN
Telephone: 2138280691
Owner Name: TEXACO U S A
Owner Address: 3350 WILSHIRE BLVD
Owner City,St,Zip: LOS ANGELES, CA 90010
Total Tanks: 0004

Map ID
Direction
Distance
Elevation

MAP FINDINGS

Site

Database(s)

EDR ID Number
EPA ID Number

TEXACO (Continued)

U001563990

Tank Num: 001
Container Num: 1
Year Installed: 1971
Tank Capacity: 00000550
Tank Used for: WASTE
Type of Fuel: WASTE OIL
Container Construction Thickness: Not reported
Leak Detection: None

Tank Num: 002
Container Num: 2
Year Installed: 1971
Tank Capacity: 00008000
Tank Used for: PRODUCT
Type of Fuel: UNLEADED
Container Construction Thickness: Not reported
Leak Detection: Stock Inventor, 10

Tank Num: 003
Container Num: 3
Year Installed: 1971
Tank Capacity: 00008000
Tank Used for: PRODUCT
Type of Fuel: REGULAR
Container Construction Thickness: Not reported
Leak Detection: Stock Inventor, 10

Tank Num: 004
Container Num: 4
Year Installed: 1971
Tank Capacity: 00008000
Tank Used for: PRODUCT
Type of Fuel: PREMIUM
Container Construction Thickness: Not reported
Leak Detection: Stock Inventor, 10

[Click here for Geo Tracker PDF:](#)

HIST CORTESE:

edr_fname: TEXACO
edr_fadd1: 1932 SANTA MONICA
City,State,Zip: SANTA MONICA, CA 91608
Region: CORTESE
Facility County Code: 19
Reg By: LTNKA
Reg Id: 904040334

CERS:

Name: TEXACO
Address: 1932 SANTA MONICA BLVD
City,State,Zip: SANTA MONICA, CA 90404
Site ID: 258205
CERS ID: T0603701414
CERS Description: Leaking Underground Storage Tank Cleanup Site

Affiliation:

Affiliation Type Desc: Regional Board Caseworker

Map ID
Direction
Distance
Elevation

MAP FINDINGS

Site

Database(s)

EDR ID Number
EPA ID Number

TEXACO (Continued)

U001563990

Entity Name: YUE RONG - LOS ANGELES RWQCB (REGION 4)
Entity Title: Not reported
Affiliation Address: 320 W. 4TH ST., SUITE 200
Affiliation City: Los Angeles
Affiliation State: CA
Affiliation Country: Not reported
Affiliation Zip: Not reported
Affiliation Phone: ,

W142
SE
1/4-1/2
0.259 mi.
1370 ft.

COLORADO PLACE
2425 COLORADO
SANTA MONICA, CA 90404
Site 1 of 3 in cluster W

CA LUST S103645396
CA HIST CORTESE N/A
CA CERS

Relative:
Lower
Actual:
150 ft.

LUST:
Name: COLORADO PLACE
Address: 2425 COLORADO AVE
City,State,Zip: SANTA MONICA, CA 90404
Lead Agency: SWRCB
Case Type: LUST Cleanup Site
Geo Track: http://geotracker.waterboards.ca.gov/profile_report.asp?global_id=T0603701417
Global Id: T0603701417
Latitude: 34.0293659
Longitude: -118.4728991
Status: Completed - Case Closed
Status Date: 02/10/2014
Case Worker: MC
RB Case Number: 904040361
Local Agency: SANTA MONICA, CITY OF
File Location: Not reported
Local Case Number: TT
Potential Media Affect: Soil
Potential Contaminants of Concern: Diesel
Site History: Not reported

LUST:
Global Id: T0603701417
Contact Type: Regional Board Caseworker
Contact Name: YUE RONG
Organization Name: LOS ANGELES RWQCB (REGION 4)
Address: 320 W. 4TH ST., SUITE 200
City: Los Angeles
Email: yrong@waterboards.ca.gov
Phone Number: Not reported

Global Id: T0603701417
Contact Type: Local Agency Caseworker
Contact Name: MONICA HANLEY
Organization Name: SANTA MONICA, CITY OF
Address: 333 Olympic Drive - 2nd Floor
City: SANTA MONICA
Email: monica.hanley@srmgov.net
Phone Number: Not reported

Global Id: T0603701417
Contact Type: Regional Board Caseworker

Map ID
Direction
Distance
Elevation

MAP FINDINGS

Site

Database(s)

EDR ID Number
EPA ID Number

COLORADO PLACE (Continued)

S103645396

Contact Name: MATTHEW COHEN
Organization Name: SWRCB
Address: 1001 I Street
City: SACRAMENTO
Email: matthew.cohen@waterboards.ca.gov
Phone Number: 9163415751

LUST:

Global Id: T0603701417
Action Type: Other
Date: 03/31/1992
Action: Leak Reported

Global Id: T0603701417
Action Type: ENFORCEMENT
Date: 06/19/2013
Action: Closure/No Further Action Letter

Global Id: T0603701417
Action Type: RESPONSE
Date: 05/18/1998
Action: Soil and Water Investigation Workplan

Global Id: T0603701417
Action Type: RESPONSE
Date: 12/17/1991
Action: Site Assessment Report

Global Id: T0603701417
Action Type: RESPONSE
Date: 09/14/1998
Action: Site Assessment Report

Global Id: T0603701417
Action Type: RESPONSE
Date: 10/15/1998
Action: Request for Closure

Global Id: T0603701417
Action Type: Other
Date: 03/13/1992
Action: Leak Discovery

Global Id: T0603701417
Action Type: RESPONSE
Date: 07/10/1992
Action: Site Assessment Report

Global Id: T0603701417
Action Type: RESPONSE
Date: 12/17/1998
Action: Tank Removal Report / UST Sampling Report

LUST:

Global Id: T0603701417
Status: Open - Case Begin Date

Map ID
Direction
Distance
Elevation

MAP FINDINGS

Site

Database(s)

EDR ID Number
EPA ID Number

COLORADO PLACE (Continued)

S103645396

Status Date: 03/13/1992

Global Id: T0603701417
Status: Open - Site Assessment
Status Date: 03/31/1992

Global Id: T0603701417
Status: Open - Eligible for Closure
Status Date: 11/27/2013

Global Id: T0603701417
Status: Completed - Case Closed
Status Date: 02/10/2014

HIST CORTESE:

edr_fname: COLORADO PLACE
edr_fadd1: 2425 COLORADO
City,State,Zip: SANTA MONICA, CA 90404
Region: CORTESE
Facility County Code: 19
Reg By: LTNKA
Reg Id: 904040361

CERS:

Name: COLORADO CENTER
Address: 2425 COLORADO AVE
City,State,Zip: SANTA MONICA, CA 90404
Site ID: 20945
CERS ID: 10480438
CERS Description: Chemical Storage Facilities

Evaluation:

Eval General Type: Compliance Evaluation Inspection
Eval Date: 04-24-2018
Violations Found: No
Eval Type: Routine done by local agency
Eval Notes: Not reported
Eval Division: Santa Monica Fire Department
Eval Program: HMRRP
Eval Source: CERS,

Eval General Type: Compliance Evaluation Inspection
Eval Date: 05-22-2019
Violations Found: No
Eval Type: Routine done by local agency
Eval Notes: Not reported
Eval Division: Santa Monica Fire Department
Eval Program: HMRRP
Eval Source: CERS,

Eval General Type: Compliance Evaluation Inspection
Eval Date: 01-28-2016
Violations Found: No
Eval Type: Routine done by local agency
Eval Notes: Not reported
Eval Division: Santa Monica Fire Department

Map ID
Direction
Distance
Elevation

MAP FINDINGS

Site

Database(s)

EDR ID Number
EPA ID Number

COLORADO PLACE (Continued)

S103645396

Eval Program: HMRRP
Eval Source: CERS,

Coordinates:
Site ID: 20945
Facility Name: Colorado Center
Env Int Type Code: HMBP
Program ID: 10480438
Coord Name: Not reported
Ref Point Type Desc: Center of a facility or station.,
Latitude: 34.029320
Longitude: -118.472910

Affiliation:
Affiliation Type Desc: Document Preparer
Entity Name: Chris Pierce
Entity Title: Not reported
Affiliation Address: Not reported
Affiliation City: Not reported
Affiliation State: Not reported
Affiliation Country: Not reported
Affiliation Zip: Not reported
Affiliation Phone: ,

Affiliation Type Desc: Facility Mailing Address
Entity Name: Mailing Address
Entity Title: Not reported
Affiliation Address: 2450 Broadway, Suite 510
Affiliation City: Santa Monica
Affiliation State: CA
Affiliation Country: Not reported
Affiliation Zip: 90404
Affiliation Phone: ,

Affiliation Type Desc: Environmental Contact
Entity Name: Chris Pierce
Entity Title: Not reported
Affiliation Address: 2450 Broadway, Suite 510
Affiliation City: Santa Monica
Affiliation State: CA
Affiliation Country: Not reported
Affiliation Zip: 90404
Affiliation Phone: ,

Affiliation Type Desc: Identification Signer
Entity Name: Chris Pierce
Entity Title: Chief Engineer
Affiliation Address: Not reported
Affiliation City: Not reported
Affiliation State: Not reported
Affiliation Country: Not reported
Affiliation Zip: Not reported
Affiliation Phone: ,

Affiliation Type Desc: Operator
Entity Name: CA-Colorado Center, LLC

Map ID
Direction
Distance
Elevation

MAP FINDINGS

Site

Database(s)

EDR ID Number
EPA ID Number

COLORADO PLACE (Continued)

S103645396

Entity Title: Not reported
Affiliation Address: Not reported
Affiliation City: Not reported
Affiliation State: Not reported
Affiliation Country: Not reported
Affiliation Zip: Not reported
Affiliation Phone: (424) 234-0457,

Affiliation Type Desc: Property Owner
Entity Name: CA-Colorado Center-LLC
Entity Title: Not reported
Affiliation Address: 2450 Broadway
Affiliation City: Santa Monica
Affiliation State: CA
Affiliation Country: United States
Affiliation Zip: 90404
Affiliation Phone: (424) 330-3111,

Affiliation Type Desc: CUPA District
Entity Name: Santa Monica Fire Dept
Entity Title: Not reported
Affiliation Address: 333 Olympic Drive - 2nd Floor
Affiliation City: Santa Monica
Affiliation State: CA
Affiliation Country: Not reported
Affiliation Zip: 90401
Affiliation Phone: (310) 434-2666,

Affiliation Type Desc: Legal Owner
Entity Name: CA-Colorado Center LLC
Entity Title: Not reported
Affiliation Address: 2450 Broadway, Suite 510
Affiliation City: Santa Monica
Affiliation State: CA
Affiliation Country: United States
Affiliation Zip: 90404
Affiliation Phone: (424) 330-3110,

Affiliation Type Desc: Parent Corporation
Entity Name: Colorado Center
Entity Title: Not reported
Affiliation Address: Not reported
Affiliation City: Not reported
Affiliation State: Not reported
Affiliation Country: Not reported
Affiliation Zip: Not reported
Affiliation Phone: ,

Name: COLORADO PLACE
Address: 2425 COLORADO AVE
City,State,Zip: SANTA MONICA, CA 90404
Site ID: 221236
CERS ID: T0603701417
CERS Description: Leaking Underground Storage Tank Cleanup Site

Affiliation:
Affiliation Type Desc: Regional Board Caseworker

Map ID
 Direction
 Distance
 Elevation

MAP FINDINGS

Site

Database(s)

EDR ID Number
 EPA ID Number

COLORADO PLACE (Continued)

S103645396

Entity Name: YUE RONG - LOS ANGELES RWQCB (REGION 4)
 Entity Title: Not reported
 Affiliation Address: 320 W. 4TH ST., SUITE 200
 Affiliation City: Los Angeles
 Affiliation State: CA
 Affiliation Country: Not reported
 Affiliation Zip: Not reported
 Affiliation Phone: ,

Affiliation Type Desc: Local Agency Caseworker
 Entity Name: MONICA HANLEY - SANTA MONICA, CITY OF
 Entity Title: Not reported
 Affiliation Address: 333 Olympic Drive - 2nd Floor
 Affiliation City: SANTA MONICA
 Affiliation State: CA
 Affiliation Country: Not reported
 Affiliation Zip: Not reported
 Affiliation Phone: ,

Affiliation Type Desc: Regional Board Caseworker
 Entity Name: MATTHEW COHEN - SWRCB
 Entity Title: Not reported
 Affiliation Address: 1001 I Street
 Affiliation City: SACRAMENTO
 Affiliation State: CA
 Affiliation Country: Not reported
 Affiliation Zip: Not reported
 Affiliation Phone: 9163415751,

W143 **COLORADO PLACE**
SE **2425 COLORADO AVE**
1/4-1/2 **SANTA MONICA, CA 90404**
0.259 mi.
1370 ft.

CA LUST **S101298056**
CA Cortese **N/A**

Site 2 of 3 in cluster W

Relative: LUST REG 4:
Lower Region: 4
 Regional Board: 04
Actual: County: Los Angeles
150 ft. Facility Id: 904040361
 Status: Preliminary site assessment underway
 Substance: Diesel
 Substance Quantity: Not reported
 Local Case No: Not reported
 Case Type: Soil
 Abatement Method Used at the Site: Not reported
 Global ID: T0603701417
 W Global ID: Not reported
 Staff: UNK
 Local Agency: 19033
 Cross Street: 26TH ST
 Enforcement Type: Not reported
 Date Leak Discovered: 3/13/1992
 Date Leak First Reported: 3/31/1992
 Date Leak Record Entered: 6/2/1992
 Date Confirmation Began: Not reported
 Date Leak Stopped: Not reported

Map ID
Direction
Distance
Elevation

MAP FINDINGS

Site

Database(s)

EDR ID Number
EPA ID Number

COLORADO PLACE (Continued)

S101298056

Date Case Last Changed on Database: 7/16/1992
Date the Case was Closed: Not reported
How Leak Discovered: OM
How Leak Stopped: Not reported
Cause of Leak: UNK
Leak Source: UNK
Operator: RANGER, ROBERT
Water System: Not reported
Well Name: Not reported
Approx. Dist To Production Well (ft): 1883.9571434771999254147378334
Source of Cleanup Funding: UNK
Preliminary Site Assessment Workplan Submitted: Not reported
Preliminary Site Assessment Began: 3/31/1992
Pollution Characterization Began: Not reported
Remediation Plan Submitted: Not reported
Remedial Action Underway: Not reported
Post Remedial Action Monitoring Began: Not reported
Enforcement Action Date: Not reported
Historical Max MTBE Date: Not reported
Hist Max MTBE Conc in Groundwater: Not reported
Hist Max MTBE Conc in Soil: Not reported
Significant Interim Remedial Action Taken: Not reported
GW Qualifier: Not reported
Soil Qualifier: Not reported
Organization: Not reported
Owner Contact: Not reported
Responsible Party: MAGUIRE THOMAS PARTNERS
RP Address: 2400 BROADWAY, SUITE 200, SANTA MONICA, 90404
Program: LUST
Lat/Long: 34.0293659 / -1
Local Agency Staff: UNK
Beneficial Use: Not reported
Priority: Not reported
Cleanup Fund Id: Not reported
Suspended: Not reported
Assigned Name: Not reported
Summary: Not reported

CORTESE:

Name: COLORADO PLACE
Address: 2425 COLORADO AVE
City,State,Zip: SANTA MONICA, CA 90404
Region: CORTESE
Envirostor Id: Not reported
Global ID: T0603701417
Site/Facility Type: LUST CLEANUP SITE
Cleanup Status: COMPLETED - CASE CLOSED
Status Date: Not reported
Site Code: Not reported
Latitude: Not reported
Longitude: Not reported
Owner: Not reported
Enf Type: Not reported
Swat R: Not reported
Flag: active
Order No: Not reported
Waste Discharge System No: Not reported

Map ID
 Direction
 Distance
 Elevation

MAP FINDINGS

Site

Database(s)

EDR ID Number
 EPA ID Number

COLORADO PLAGE (Continued)

S101298056

Effective Date: Not reported
 Region 2: Not reported
 WID Id: Not reported
 Solid Waste Id No: Not reported
 Waste Management Uit Name: Not reported
 File Name: Active Open

X144
SSW
1/4-1/2
0.266 mi.
1405 ft.

GTE
2001 BROADWAY
SANTA MONICA, CA 90404
Site 1 of 3 in cluster X

CA LUST
CA SWEEPS UST
CA EMI
CA HIST CORTESE

S102431017
N/A

Relative:
Lower
Actual:
145 ft.

LUST REG 4:
 Region: 4
 Regional Board: 04
 County: Los Angeles
 Facility Id: 000318
 Status: Case Closed
 Substance: Diesel
 Substance Quantity: Not reported
 Local Case No: Not reported
 Case Type: Soil
 Abatement Method Used at the Site: Not reported
 Global ID: T0603700020
 W Global ID: Not reported
 Staff: UNK
 Local Agency: 19033
 Cross Street: 20TH ST
 Enforcement Type: Not reported
 Date Leak Discovered: 3/28/1986
 Date Leak First Reported: 5/5/1986
 Date Leak Record Entered: 12/31/1986
 Date Confirmation Began: Not reported
 Date Leak Stopped: 3/28/1986
 Date Case Last Changed on Database: 11/19/1990
 Date the Case was Closed: 11/19/1990
 How Leak Discovered: Tank Closure
 How Leak Stopped: Not reported
 Cause of Leak: Structure Failure
 Leak Source: Piping
 Operator: DAVEY, JAMES P.
 Water System: Not reported
 Well Name: Not reported
 Approx. Dist To Production Well (ft): 3514.5160747210861128484021502
 Source of Cleanup Funding: Piping
 Preliminary Site Assessment Workplan Submitted: Not reported
 Preliminary Site Assessment Began: Not reported
 Pollution Characterization Began: Not reported
 Remediation Plan Submitted: Not reported
 Remedial Action Underway: Not reported
 Post Remedial Action Monitoring Began: Not reported
 Enforcement Action Date: Not reported
 Historical Max MTBE Date: Not reported
 Hist Max MTBE Conc in Groundwater: Not reported
 Hist Max MTBE Conc in Soil: Not reported
 Significant Interim Remedial Action Taken: Not reported
 GW Qualifier: Not reported

Map ID
Direction
Distance
Elevation

MAP FINDINGS

Site

Database(s)

EDR ID Number
EPA ID Number

GTE (Continued)

S102431017

Soil Qualifier: Not reported
Organization: Not reported
Owner Contact: Not reported
Responsible Party: GENERAL TELEPHONE
RP Address: 2849 FICUS ST, POMONA, CA 91766
Program: LUST
Lat/Long: 34.0273609 / -1
Local Agency Staff: UNK
Beneficial Use: Not reported
Priority: Not reported
Cleanup Fund Id: Not reported
Suspended: Not reported
Assigned Name: Not reported
Summary: TANKS 2, 3, 4 ARE 10000, 10000, AND 5000 GALS

SWEEPS UST:

Name: GENERAL TELEPHONE CO
Address: 2001 BROADWAY
City: SANTA MONICA
Status: Active
Comp Number: 61
Number: 1
Board Of Equalization: 44-003721
Referral Date: 04-05-90
Action Date: 04-05-90
Created Date: 01-12-90
Owner Tank Id: 061-01
SWRCB Tank Id: 19-033-000061-000001
Tank Status: A
Capacity: 10000
Active Date: 01-12-90
Tank Use: M.V. FUEL
STG: P
Content: DIESEL
Number Of Tanks: 2

Name: GENERAL TELEPHONE CO
Address: 2001 BROADWAY
City: SANTA MONICA
Status: Active
Comp Number: 61
Number: 1
Board Of Equalization: 44-003721
Referral Date: 04-05-90
Action Date: 04-05-90
Created Date: 01-12-90
Owner Tank Id: 061-02
SWRCB Tank Id: 19-033-000061-000002
Tank Status: A
Capacity: 10000
Active Date: 01-12-90
Tank Use: M.V. FUEL
STG: P
Content: DIESEL
Number Of Tanks: Not reported

Map ID
Direction
Distance
Elevation

MAP FINDINGS

Site

Database(s)

EDR ID Number
EPA ID Number

GTE (Continued)

S102431017

EMI:

Name: GEN TEL OF CAL
Address: 2001 BROADWAY
City,State,Zip: SANTA MONICA, CA 90404
Year: 1987
County Code: 19
Air Basin: SC
Facility ID: 20459
Air District Name: SC
SIC Code: 4922
Air District Name: SOUTH COAST AQMD
Community Health Air Pollution Info System: Not reported
Consolidated Emission Reporting Rule: Not reported
Total Organic Hydrocarbon Gases Tons/Yr: 0
Reactive Organic Gases Tons/Yr: 0
Carbon Monoxide Emissions Tons/Yr: 0
NOX - Oxides of Nitrogen Tons/Yr: 1
SOX - Oxides of Sulphur Tons/Yr: 0
Particulate Matter Tons/Yr: 0
Part. Matter 10 Micrometers and Smlr Tons/Yr:0

Name: GTE CALIFORNIA
Address: 2001 BROADWAY
City,State,Zip: SANTA MONICA, CA 90404
Year: 1990
County Code: 19
Air Basin: SC
Facility ID: 20459
Air District Name: SC
SIC Code: 4813
Air District Name: SOUTH COAST AQMD
Community Health Air Pollution Info System: Not reported
Consolidated Emission Reporting Rule: Not reported
Total Organic Hydrocarbon Gases Tons/Yr: 0
Reactive Organic Gases Tons/Yr: 0
Carbon Monoxide Emissions Tons/Yr: 0
NOX - Oxides of Nitrogen Tons/Yr: 1
SOX - Oxides of Sulphur Tons/Yr: 0
Particulate Matter Tons/Yr: 0
Part. Matter 10 Micrometers and Smlr Tons/Yr:0

HIST CORTESE:

edr_fname: GTE
edr_fadd1: 2001 BROADWAY
City,State,Zip: SANTA MONICA, CA 90404
Region: CORTESE
Facility County Code: 19
Reg By: LTNKA
Reg Id: 000318

MAP FINDINGS

Map ID
Direction
Distance
Elevation

Site

Database(s)

EDR ID Number
EPA ID Number

X145 **GTE**
SSW **2001 BROADWAY**
1/4-1/2 **SANTA MONICA, CA 90404**
0.266 mi.
1405 ft. **Site 2 of 3 in cluster X**

CA Cortese **S112863132**
CA HAZNET **N/A**
CA CERS
CA HWTS

Relative:
Lower

CORTESE:

Actual:
145 ft.

Name: GTE
Address: 2001 BROADWAY
City,State,Zip: SANTA MONICA, CA 90404
Region: CORTESE
Envirostor Id: Not reported
Global ID: T0603700020
Site/Facility Type: LUST CLEANUP SITE
Cleanup Status: COMPLETED - CASE CLOSED
Status Date: Not reported
Site Code: Not reported
Latitude: Not reported
Longitude: Not reported
Owner: Not reported
Enf Type: Not reported
Swat R: Not reported
Flag: active
Order No: Not reported
Waste Discharge System No: Not reported
Effective Date: Not reported
Region 2: Not reported
WID Id: Not reported
Solid Waste Id No: Not reported
Waste Management Uit Name: Not reported
File Name: Active Open

HAZNET:

Name: GTE
Address: 2001 BROADWAY
Address 2: Not reported
City,State,Zip: SANTA MONICA, CA 904040000
Contact: KIM BRAY-COORDINATOR
Telephone: 8003318891
Mailing Name: Not reported
Mailing Address: PO BOX 725

Year: 1995
Gepaid: CAC001048712
TSD EPA ID: CAT080013352
CA Waste Code: 221 - Waste oil and mixed oil
Disposal Method: R01 - Recycler
Tons: 0.76

Additional Info:

Year: 1995
Gen EPA ID: CAC001048712

Shipment Date: 19950927
Creation Date: 7/26/1996 0:00:00
Receipt Date: 19950928
Manifest ID: 95570263

Map ID
Direction
Distance
Elevation

MAP FINDINGS

Site

Database(s)

EDR ID Number
EPA ID Number

GTE (Continued)

S112863132

Trans EPA ID: CAT080016116
Trans Name: Not reported
Trans 2 EPA ID: Not reported
Trans 2 Name: Not reported
TSDf EPA ID: CAT080013352
Trans Name: Not reported
TSDf Alt EPA ID: Not reported
TSDf Alt Name: Not reported
Waste Code Description: 221 - Waste oil and mixed oil
RCRA Code: Not reported
Meth Code: R01 - Recycler
Quantity Tons: 0.76
Waste Quantity: 200
Quantity Unit: G
Additional Code 1: Not reported
Additional Code 2: Not reported
Additional Code 3: Not reported
Additional Code 4: Not reported
Additional Code 5: Not reported

CERS:

Name: GTE
Address: 2001 BROADWAY
City,State,Zip: SANTA MONICA, CA 90404
Site ID: 200783
CERS ID: T0603700020
CERS Description: Leaking Underground Storage Tank Cleanup Site

Affiliation:

Affiliation Type Desc: Regional Board Caseworker
Entity Name: YUE RONG - LOS ANGELES RWQCB (REGION 4)
Entity Title: Not reported
Affiliation Address: 320 W. 4TH ST., SUITE 200
Affiliation City: Los Angeles
Affiliation State: CA
Affiliation Country: Not reported
Affiliation Zip: Not reported
Affiliation Phone: ,

HWTS:

Name: GTE
Address: 2001 BROADWAY
Address 2: Not reported
City,State,Zip: SANTA MONICA, CA 904040000
EPA ID: CAC001048712
Inactive Date: 10/25/2000
Create Date: 07/20/1995
Last Act Date: 10/25/2000
Mailing Name: Not reported
Mailing Address: PO BOX 725
Mailing Address 2: Not reported
Mailing City,State,Zip: CHINO, CA 917080000
Owner Name: GEN. TELEPHONE OF CALIFORNIA
Owner Address: 2001 BROADWAY
Owner Address 2: Not reported
Owner City,State,Zip: SANTA MONICA, CA 904040000

Map ID
Direction
Distance
Elevation

MAP FINDINGS

Site

Database(s)

EDR ID Number
EPA ID Number

GTE (Continued)

S112863132

Contact Name: KIM BRAY-COORDINATOR
Contact Address: PO BOX 725
Contact Address 2: Not reported
City,State,Zip: CHINO, CA 917080000

X146
SSW
1/4-1/2
0.266 mi.
1405 ft.

GTE
2001 BROADWAY
SANTA MONICA, CA 90404

CA LUST **S103065138**
CA HIST CORTESE **N/A**

Site 3 of 3 in cluster X

Relative:
Lower
Actual:
145 ft.

LUST:
Name: GTE
Address: 2001 BROADWAY
City,State,Zip: SANTA MONICA, CA 90404
Lead Agency: SANTA MONICA, CITY OF
Case Type: LUST Cleanup Site
Geo Track: http://geotracker.waterboards.ca.gov/profile_report.asp?global_id=T0603700020
Global Id: T0603700020
Latitude: 34.0274146
Longitude: -118.4784066
Status: Completed - Case Closed
Status Date: 11/19/1990
Case Worker: Not reported
RB Case Number: 000318
Local Agency: Not reported
File Location: Not reported
Local Case Number: Not reported
Potential Media Affect: Soil
Potential Contaminants of Concern: Diesel
Site History: Not reported

LUST:
Global Id: T0603700020
Contact Type: Regional Board Caseworker
Contact Name: YUE RONG
Organization Name: LOS ANGELES RWQCB (REGION 4)
Address: 320 W. 4TH ST., SUITE 200
City: Los Angeles
Email: yrong@waterboards.ca.gov
Phone Number: Not reported

LUST:
Global Id: T0603700020
Action Type: Other
Date: 05/05/1986
Action: Leak Reported

Global Id: T0603700020
Action Type: Other
Date: 03/28/1986
Action: Leak Stopped

Global Id: T0603700020
Action Type: Other
Date: 03/28/1986
Action: Leak Discovery

Map ID
Direction
Distance
Elevation

MAP FINDINGS

Site

Database(s)

EDR ID Number
EPA ID Number

GTE (Continued)

S103065138

LUST:

Global Id: T0603700020
Status: Open - Case Begin Date
Status Date: 03/28/1986

Global Id: T0603700020
Status: Completed - Case Closed
Status Date: 11/19/1990

HIST CORTESE:

edr_fname: NASA OIL SERVICE STATION
edr_fadd1: 2001 BROADWAY
City,State,Zip: SANTA MONICA, CA 90404
Region: CORTESE
Facility County Code: 19
Reg By: LTNKA
Reg Id: 900310189

Y147
ESE
1/4-1/2
0.268 mi.
1413 ft.

GLADDING MCBEAN DUMP
2400 WEST COLORADO AVENUE
SANTA MONICA, CA 90404

CA SWF/LF S104156320
CA WMUDS/SWAT N/A

Site 1 of 4 in cluster Y

Relative:
Lower
Actual:
152 ft.

LOS ANGELES CO. LF:
Name: GLADDING MCBEAN DUMP
Address: 2400 WEST COLORADO AVENUE
City,State,Zip: SANTA MONICA, CA 90404
Site ID: 1949
Alt. Site Name: Water Gardens; City of Santa Monica Landfill #2
Alt. Address: 1601 Cloverfield Avenue, Santa Monica, CA
Site Contact: Not reported
Site Contact Phone: Not reported
Site Email: Not reported
Site Website: Not reported
Site Type: Unknown
Site SWIS Number: 19-AA-5351; 19-AA-5091
Beginning Operation Date: 1950
Ending Operation Date: 1956
Local Enforcement Agency: Not reported
Maximun Depth Fill(Ft): 31
Permitted Capacity: Not reported
Present Use: Commercial
Remaining Capacity(Million): Not reported
Status: Closed
Waste Accepted: Commercial; Hazardous; Residential
Hours of Operation: Not reported
Disposal Area (Acre): 17

Detail As Of 01/2014:

Operator Name: Gladding, McBean & Company
Operator Address: Not reported
Operator City/State/Zip: Not reported
Operator Contact: Not reported
Operator Telephone: Not reported
Operator Email: Not reported

Map ID
Direction
Distance
Elevation

MAP FINDINGS

Site

Database(s)

EDR ID Number
EPA ID Number

GLADDING McBEAN DUMP (Continued)

S104156320

Owner Name: Taft Water Garden Partners, LP
Owner Address: 5757 Wilshire Boulevard PH 30
Owner City/State/Zip: Los Angeles, CA 90036
Owner Contact: Snyder K. Young
Owner Telephone: (323) 857-5546
Owner Email: Not reported
District: 3
Site Mailing Address: Not reported

WMUDS/SWAT:

Edit Date: Not reported
Complexity: Not reported
Primary Waste: Not reported
Primary Waste Type: Not reported
Secondary Waste: Not reported
Secondary Waste Type: Not reported
Base Meridian: Not reported
NPID: Not reported
Tonnage: 0
Regional Board ID: Not reported
Municipal Solid Waste: False
Superorder: False
Open To Public: False
Waste List: False
Agency Type: Not reported
Agency Name: GLADDING McBEAN
Agency Department: Not reported
Agency Address: Not reported
Agency City,St,Zip: Not reported
Agency Contact: Not reported
Agency Telephone: Not reported
Land Owner Name: Not reported
Land Owner Address: Not reported
Land Owner City,St,Zip: CA
Land Owner Contact: Not reported
Land Owner Phone: Not reported
Region: 4
Facility Type: Not reported
Facility Description: Not reported
Facility Telephone: Not reported
SWAT Facility Name: Not reported
Primary SIC: Not reported
Secondary SIC: Not reported
Comments: Not reported
Last Facility Editors: Not reported
Waste Discharge System: False
Solid Waste Assessment Test Program: True
Toxic Pits Cleanup Act Program: False
Resource Conservation Recovery Act: False
Department of Defence: False
Solid Waste Assessment Test Program: GLADDING McBEAN
Threat to Water Quality: Not reported
Sub Chapter 15: False
Regional Board Project Officer: R_N
Number of WMUDS at Facility: 1
Section Range: Not reported
RCRA Facility: Not reported

Map ID
Direction
Distance
Elevation

MAP FINDINGS

Site

Database(s)

EDR ID Number
EPA ID Number

GLADDING MCBEAN DUMP (Continued)

S104156320

Waste Discharge Requirements: Not reported
Self-Monitoring Rept. Frequency: Not reported
Waste Discharge System ID: 4 190072NUR
Solid Waste Information ID: Not reported

148
NNE
1/4-1/2
0.274 mi.
1449 ft.

KENNEDY-WILSON INTERNATIONAL
2730 WILSHIRE BLVD
SANTA MONICA, CA 90403

CA LUST **S102432170**
CA Cortese **N/A**
CA HIST CORTESE
CA CERS

Relative:
Higher

Actual:
190 ft.

LUST:
Name: KENNEDY-WILSON INTERNATIONAL
Address: 2730 WILSHIRE BLVD
City,State,Zip: SANTA MONICA, CA 90403
Lead Agency: SANTA MONICA, CITY OF
Case Type: LUST Cleanup Site
Geo Track: http://geotracker.waterboards.ca.gov/profile_report.asp?global_id=T0603701378
Global Id: T0603701378
Latitude: 34.036792
Longitude: -118.475435
Status: Completed - Case Closed
Status Date: 07/24/1996
Case Worker: Not reported
RB Case Number: 904030025
Local Agency: Not reported
File Location: Not reported
Local Case Number: Not reported
Potential Media Affect: Soil
Potential Contaminants of Concern: Aviation
Site History: Not reported

LUST:
Global Id: T0603701378
Contact Type: Regional Board Caseworker
Contact Name: YUE RONG
Organization Name: LOS ANGELES RWQCB (REGION 4)
Address: 320 W. 4TH ST., SUITE 200
City: Los Angeles
Email: yrong@waterboards.ca.gov
Phone Number: Not reported

LUST:
Global Id: T0603701378
Action Type: Other
Date: 12/06/1995
Action: Leak Reported

LUST:
Global Id: T0603701378
Status: Open - Case Begin Date
Status Date: 11/07/1995

Global Id: T0603701378
Status: Open - Remediation
Status Date: 11/07/1995

Map ID
Direction
Distance
Elevation

MAP FINDINGS

Site

Database(s)

EDR ID Number
EPA ID Number

KENNEDY-WILSON INTERNATIONAL (Continued)

S102432170

Global Id: T0603701378
Status: Completed - Case Closed
Status Date: 07/24/1996

LUST REG 4:

Region: 4
Regional Board: 04
County: Los Angeles
Facility Id: 904030025
Status: Case Closed
Substance: 1
Substance Quantity: Not reported
Local Case No: Not reported
Case Type: Soil
Abatement Method Used at the Site: Not reported
Global ID: T0603701378
W Global ID: Not reported
Staff: UNK
Local Agency: 19033
Cross Street: HARVARD
Enforcement Type: Not reported
Date Leak Discovered: Not reported
Date Leak First Reported: 12/6/1995
Date Leak Record Entered: 12/11/1995
Date Confirmation Began: Not reported
Date Leak Stopped: Not reported
Date Case Last Changed on Database: 7/24/1996
Date the Case was Closed: 7/24/1996
How Leak Discovered: Not reported
How Leak Stopped: Not reported
Cause of Leak: UNK
Leak Source: UNK
Operator: OLD CASE #951211-01
Water System: Not reported
Well Name: Not reported
Approx. Dist To Production Well (ft): 2816.4152630542981540300939816
Source of Cleanup Funding: UNK
Preliminary Site Assessment Workplan Submitted: Not reported
Preliminary Site Assessment Began: Not reported
Pollution Characterization Began: Not reported
Remediation Plan Submitted: 11/7/1995
Remedial Action Underway: Not reported
Post Remedial Action Monitoring Began: Not reported
Enforcement Action Date: Not reported
Historical Max MTBE Date: Not reported
Hist Max MTBE Conc in Groundwater: Not reported
Hist Max MTBE Conc in Soil: Not reported
Significant Interim Remedial Action Taken: Not reported
GW Qualifier: Not reported
Soil Qualifier: Not reported
Organization: Not reported
Owner Contact: Not reported
Responsible Party: KENNEDY-WILSON INTERNATIONAL
RP Address: 530 WILSHIRE BLVD, SUITE 101, SANTA MONICA 90401
Program: LUST
Lat/Long: 34.0374446 / -1

Map ID
Direction
Distance
Elevation

MAP FINDINGS

Site

Database(s)

EDR ID Number
EPA ID Number

KENNEDY-WILSON INTERNATIONAL (Continued)

S102432170

Local Agency Staff: UNK
Beneficial Use: Not reported
Priority: Not reported
Cleanup Fund Id: Not reported
Suspended: Not reported
Assigned Name: Not reported
Summary: Not reported

CORTESE:

Name: KENNEDY-WILSON INTERNATIONAL
Address: 2730 WILSHIRE BLVD
City,State,Zip: SANTA MONICA, CA 90403
Region: CORTESE
Envirostor Id: Not reported
Global ID: T0603701378
Site/Facility Type: LUST CLEANUP SITE
Cleanup Status: COMPLETED - CASE CLOSED
Status Date: Not reported
Site Code: Not reported
Latitude: Not reported
Longitude: Not reported
Owner: Not reported
Enf Type: Not reported
Swat R: Not reported
Flag: active
Order No: Not reported
Waste Discharge System No: Not reported
Effective Date: Not reported
Region 2: Not reported
WID Id: Not reported
Solid Waste Id No: Not reported
Waste Management Uit Name: Not reported
File Name: Active Open

HIST CORTESE:

edr_fname: KENNEDY-WILSON INTERNATIO
edr_fadd1: 2730 WILSHIRE
City,State,Zip: SANTA MONICA, CA 90403
Region: CORTESE
Facility County Code: 19
Reg By: LTNKA
Reg Id: 904030025

CERS:

Name: KENNEDY-WILSON INTERNATIONAL
Address: 2730 WILSHIRE BLVD
City,State,Zip: SANTA MONICA, CA 90403
Site ID: 246914
CERS ID: T0603701378
CERS Description: Leaking Underground Storage Tank Cleanup Site

Affiliation:

Affiliation Type Desc: Regional Board Caseworker
Entity Name: YUE RONG - LOS ANGELES RWQCB (REGION 4)
Entity Title: Not reported
Affiliation Address: 320 W. 4TH ST., SUITE 200

Map ID
Direction
Distance
Elevation

MAP FINDINGS

Site

Database(s)

EDR ID Number
EPA ID Number

KENNEDY-WILSON INTERNATIONAL (Continued)

S102432170

Affiliation City: Los Angeles
Affiliation State: CA
Affiliation Country: Not reported
Affiliation Zip: Not reported
Affiliation Phone: ,

Y149
ESE
1/4-1/2
0.276 mi.
1456 ft.

BEVERLY HILLS DUMP

CA LOS ANGELES CO LF METHANE

S127128107

, CA

N/A

Site 2 of 4 in cluster Y

Relative:
Lower
Actual:
152 ft.

LOS ANGELES CO LF METHANE:

Name: BEVERLY HILLS DUMP
Address: Not reported
City,State,Zip: CA
Site Number: 2241
Status: Not reported
Description: Not reported
Operator Name: Not reported
Operator Telephone: Not reported
Sup District: Not reported
Shape Length: Not reported
Shape Area: Not reported
Latitude: Not reported
Longitude: Not reported

150
SSE
1/4-1/2
0.279 mi.
1473 ft.

MILTON PREMIERE PARTNERSHIP

CA LUST
CA Cortese
CA CERS

S108751264

2043 COLORADO AVE.
SANTA MONICA, CA 90404

N/A

Relative:
Lower
Actual:
146 ft.

LUST:

Name: MILTON PREMIERE PARTNERSHIP
Address: 2043 COLORADO AVE.
City,State,Zip: SANTA MONICA, CA 90404
Lead Agency: SANTA MONICA, CITY OF
Case Type: LUST Cleanup Site
Geo Track: http://geotracker.waterboards.ca.gov/profile_report.asp?global_id=T0603745800
Global Id: T0603745800
Latitude: 34.027482
Longitude: -118.476219
Status: Completed - Case Closed
Status Date: 09/07/2006
Case Worker: MH
RB Case Number: Not reported
Local Agency: SANTA MONICA, CITY OF
File Location: Not reported
Local Case Number: Not reported
Potential Media Affect: Soil
Potential Contaminants of Concern: Polychlorinated biphenyls (PCBs)
Site History: Not reported

LUST:

Global Id: T0603745800

Map ID
Direction
Distance
Elevation

MAP FINDINGS

Site

Database(s)

EDR ID Number
EPA ID Number

MILTON PREMIERE PARTNERSHIP (Continued)

S108751264

Contact Type: Regional Board Caseworker
Contact Name: YUE RONG
Organization Name: LOS ANGELES RWQCB (REGION 4)
Address: 320 W. 4TH ST., SUITE 200
City: Los Angeles
Email: yrong@waterboards.ca.gov
Phone Number: Not reported

Global Id: T0603745800
Contact Type: Local Agency Caseworker
Contact Name: MONICA HANLEY
Organization Name: SANTA MONICA, CITY OF
Address: 333 Olympic Drive - 2nd Floor
City: SANTA MONICA
Email: monica.hanley@smgov.net
Phone Number: Not reported

LUST:

Global Id: T0603745800
Action Type: Other
Date: 09/06/2006
Action: Leak Reported

Global Id: T0603745800
Action Type: RESPONSE
Date: 10/06/2006
Action: Preliminary Site Assessment Workplan

Global Id: T0603745800
Action Type: ENFORCEMENT
Date: 09/06/2006
Action: Unauthorized Release Form

Global Id: T0603745800
Action Type: ENFORCEMENT
Date: 12/12/2012
Action: Closure/No Further Action Letter

Global Id: T0603745800
Action Type: Other
Date: 08/03/2006
Action: Leak Discovery

LUST:

Global Id: T0603745800
Status: Open - Case Begin Date
Status Date: 08/03/2006

Global Id: T0603745800
Status: Open - Site Assessment
Status Date: 08/29/2006

Global Id: T0603745800
Status: Open - Site Assessment
Status Date: 09/06/2006

Map ID
Direction
Distance
Elevation

MAP FINDINGS

Site

Database(s)

EDR ID Number
EPA ID Number

MILTON PREMIERE PARTNERSHIP (Continued)

S108751264

Global Id: T0603745800
Status: Completed - Case Closed
Status Date: 09/07/2006

Global Id: T0603745800
Status: Open - Site Assessment
Status Date: 09/07/2006

CORTESE:

Name: MILTON PREMIERE PARTNERSHIP
Address: 2043 COLORADO AVE.
City,State,Zip: SANTA MONICA, CA 90404
Region: CORTESE
Envirostor Id: Not reported
Global ID: T0603745800
Site/Facility Type: LUST CLEANUP SITE
Cleanup Status: COMPLETED - CASE CLOSED
Status Date: Not reported
Site Code: Not reported
Latitude: Not reported
Longitude: Not reported
Owner: Not reported
Enf Type: Not reported
Swat R: Not reported
Flag: active
Order No: Not reported
Waste Discharge System No: Not reported
Effective Date: Not reported
Region 2: Not reported
WID Id: Not reported
Solid Waste Id No: Not reported
Waste Management Uit Name: Not reported
File Name: Active Open

CERS:

Name: MILTON PREMIERE PARTNERSHIP
Address: 2043 COLORADO AVE.
City,State,Zip: SANTA MONICA, CA 90404
Site ID: 213739
CERS ID: T0603745800
CERS Description: Leaking Underground Storage Tank Cleanup Site

Affiliation:

Affiliation Type Desc: Regional Board Caseworker
Entity Name: YUE RONG - LOS ANGELES RWQCB (REGION 4)
Entity Title: Not reported
Affiliation Address: 320 W. 4TH ST., SUITE 200
Affiliation City: Los Angeles
Affiliation State: CA
Affiliation Country: Not reported
Affiliation Zip: Not reported
Affiliation Phone: ,

Affiliation Type Desc: Local Agency Caseworker
Entity Name: MONICA HANLEY - SANTA MONICA, CITY OF
Entity Title: Not reported

Map ID
 Direction
 Distance
 Elevation

MAP FINDINGS

Site

Database(s)

EDR ID Number
 EPA ID Number

MILTON PREMIERE PARTNERSHIP (Continued)

S108751264

Affiliation Address: 333 Olympic Drive - 2nd Floor
 Affiliation City: SANTA MONICA
 Affiliation State: CA
 Affiliation Country: Not reported
 Affiliation Zip: Not reported
 Affiliation Phone: ,

**Y151
 ESE
 1/4-1/2
 0.284 mi.
 1497 ft.**

**WATER GARDEN PHASE I & II DEVELOPMENT
 2500 COLORADO
 SANTA MONICA, CA 90404**

**CA ENVIROSTOR
 CA CPS-SLIC
 CA CERS**

**S106386931
 N/A**

Site 3 of 4 in cluster Y

**Relative:
 Lower
 Actual:
 152 ft.**

ENVIROSTOR:
 Name: WATER GARDENS
 Address: 2500 COLORADO AVENUE
 City,State,Zip: SANTA MONICA, CA 90404
 Facility ID: 19210002
 Status: Refer: Other Agency
 Status Date: 08/21/1995
 Site Code: Not reported
 Site Type: Historical
 Site Type Detailed: * Historical
 Acres: Not reported
 NPL: NO
 Regulatory Agencies: NONE SPECIFIED
 Lead Agency: NONE SPECIFIED
 Program Manager: Not reported
 Supervisor: * Mmonroy
 Division Branch: Cleanup Chatsworth
 Assembly: 50
 Senate: 26
 Special Program: Not reported
 Restricted Use: NO
 Site Mgmt Req: NONE SPECIFIED
 Funding: Not reported
 Latitude: 34.03
 Longitude: -118.4716
 APN: NONE SPECIFIED
 Past Use: NONE SPECIFIED
 Potential COC: NONE SPECIFIED
 Confirmed COC: NONE SPECIFIED
 Potential Description: NONE SPECIFIED
 Alias Name: BEVERLY HILLS CITY DUMP
 Alias Type: Alternate Name
 Alias Name: GLADDING MCBEAN COMPANY
 Alias Type: Alternate Name
 Alias Name: PACIFIC COAST BUILDING PRODUCTS
 Alias Type: Alternate Name
 Alias Name: SYSTEM DEVELOPMENT CORPORATION
 Alias Type: Alternate Name
 Alias Name: 19210002
 Alias Type: Envirostor ID Number

Completed Info:
 Completed Area Name: PROJECT WIDE
 Completed Sub Area Name: Not reported

Map ID
Direction
Distance
Elevation

MAP FINDINGS

Site

Database(s)

EDR ID Number
EPA ID Number

WATER GARDEN PHASE I & II DEVELOPMENT (Continued)

S106386931

Completed Document Type: Site Screening
Completed Date: 08/29/1994
Comments: Site Screening conducted. It had been reported that the City of Santa Monica was the lead on this site and that RWQCB was involved, but neither agency has overseen the remediation. The developer said they had a letter from Alternative Technology approving the solidification technology used at this site, but DTSC, Region 3 has no file on this site. The developer has self directed the cleanup of 85,000 cubic yards of lead contaminated soil. Staff recommends a site inspection and a PEA.

Completed Area Name: PROJECT WIDE
Completed Sub Area Name: Not reported
Completed Document Type: Site Screening
Completed Date: 11/15/1990
Comments: Not reported

Completed Area Name: PROJECT WIDE
Completed Sub Area Name: Not reported
Completed Document Type: * Discovery
Completed Date: 10/22/1982
Comments: FACILITY IDENTIFIED ID FROM LA CHAM COMM DIR 1963-64.

Future Area Name: Not reported
Future Sub Area Name: Not reported
Future Document Type: Not reported
Future Due Date: Not reported
Schedule Area Name: Not reported
Schedule Sub Area Name: Not reported
Schedule Document Type: Not reported
Schedule Due Date: Not reported
Schedule Revised Date: Not reported

SLIC REG 4:

Region: 4
Facility Status: No further action required
SLIC: 0130F
Substance: Not reported
Staff: John Geroch

CPS-SLIC:

Name: WATER GARDEN PHASE I & II DEVELOPMENT
Address: 2500 COLORADO
City,State,Zip: SANTA MONICA, CA 90404
Region: STATE
Facility Status: Completed - Case Closed
Status Date: 09/05/2002
Global Id: SL0603746763
Lead Agency: LOS ANGELES RWQCB (REGION 4)
Lead Agency Case Number: Not reported
Latitude: 34.03055
Longitude: -118.470312
Case Type: Cleanup Program Site
Case Worker: Not reported
Local Agency: Not reported
RB Case Number: 2045X00

Map ID
 Direction
 Distance
 Elevation

MAP FINDINGS

Site

Database(s)

EDR ID Number
 EPA ID Number

WATER GARDEN PHASE I & II DEVELOPMENT (Continued)

S106386931

File Location: Not reported
 Potential Media Affected: Not reported
 Potential Contaminants of Concern: Not reported
 Site History: Not reported

[Click here to access the California GeoTracker records for this facility:](#)

CERS:

Name: WATER GARDEN PHASE I & II DEVELOPMENT
 Address: 2500 COLORADO
 City,State,Zip: SANTA MONICA, CA 90404
 Site ID: 215327
 CERS ID: SL0603746763
 CERS Description: Cleanup Program Site

**Y152
 ESE
 1/4-1/2
 0.284 mi.
 1497 ft.**

**K. YOUNG, SNYDER, TAFC WATER GARDEN PART
 2500 COLORADO AVE
 SANTA MONICA, CA 90404**

**CA SWF/LF
 CA HAZNET
 CA HWTS**

**S112893152
 N/A**

Site 4 of 4 in cluster Y

**Relative:
 Lower
 Actual:
 152 ft.**

SWF/LF (SWIS):
 Name: GLADDING/MCBEAN DUMP
 Address: 2500 COLORADO AVE
 City,State,Zip: SANTA MONICA, CA 90012
 Region: STATE
 Facility ID: 19-AA-5091
 SWIS Number: 19-AA-5091
 Point of Contact: Dawn Liang
 Is Archived: Yes
 Is Closed Illegal Abandoned: Yes
 Is Site Inert Debris Engineered Fill: No
 Is Financial Assurances Responsible: No
 Absorbed On: Not reported
 Operational Status: Closed
 Absorbed By: Not reported
 Closed Illegal Abandoned Category: C1
 EPA Federal Registry ID: Not reported
 ARB District: South Coast
 SWRCB Region: Los Angeles
 Local Government: Santa Monica
 Reporting Agency Legal Name: County of Los Angeles
 Reporting Agency Department: Department of Public Health
 Enforcing Agency Legal Name: County of Los Angeles
 Enforcing Agency Department: Department of Public Health
 Regulation Status: Unpermitted

Operator:
 SWIS Number: 19-AA-5091
 Site Name: Gladding/Mcbean Dump
 Site Operational Status: Closed
 Site Type: Disposal Only
 Site Regulatory Status: Unpermitted
 Latitude: 34.02778
 Longitude: -118.46667
 Is Archived: Yes
 Operator: McBean & Company
 Started On: 8/3/1998

Map ID
Direction
Distance
Elevation

MAP FINDINGS

Site

Database(s)

EDR ID Number
EPA ID Number

K. YOUNG, SNYDER, TAFC WATER GARDEN PART (Continued)

S112893152

Contact Name: Not reported
Contact Title: Not reported
Contact Email: Not reported
Contact Phone: Not reported
Street Address: Not reported
Operator City: Not reported
Operator State: Not reported
Operator Zip: Not reported

HAZNET:

Name: K. YOUNG, SNYDER, TAFC WATER GARDEN PART
Address: 2500 COLORADO AVE
Address 2: Not reported
City,State,Zip: SANTA MONICA, CA 904040000
Contact: RENALDO VASELIZA/PROJ MGR
Telephone: 3104533418
Mailing Name: Not reported
Mailing Address: 2500 COLORADO AVE

Year: 1999
Gepaid: CAC001465584
TSD EPA ID: CAT000646117
CA Waste Code: 611 - Contaminated soil from site clean-up
Disposal Method: T01 - Treatment, Tank
Tons: 303.408

Year: 1999
Gepaid: CAC001465584
TSD EPA ID: CAT000646117
CA Waste Code: 611 - Contaminated soil from site clean-up
Disposal Method: D80 - Disposal, Land Fill
Tons: 543.606

Year: 1998
Gepaid: CAC001465584
TSD EPA ID: CAT000646117
CA Waste Code: 611 - Contaminated soil from site clean-up
Disposal Method: T01 - Treatment, Tank
Tons: 96.0792

Year: 1998
Gepaid: CAC001465584
TSD EPA ID: CAT000646117
CA Waste Code: 611 - Contaminated soil from site clean-up
Disposal Method: -
Tons: 12.642

Year: 1998
Gepaid: CAC001465584
TSD EPA ID: CAT080013352
CA Waste Code: 134 - Aqueous solution with total organic residues less than 10 percent
Disposal Method: R01 - Recycler
Tons: 90.3

Year: 1998

Map ID
Direction
Distance
Elevation

MAP FINDINGS

Site

Database(s)

EDR ID Number
EPA ID Number

K. YOUNG, SNYDER, TAFC WATER GARDEN PART (Continued)

S112893152

Gepaid: CAC001465584
TSD EPA ID: CAT000646117
CA Waste Code: 611 - Contaminated soil from site clean-up
Disposal Method: D80 - Disposal, Land Fill
Tons: 332.906

Additional Info:

Year: 1998
Gen EPA ID: CAC001465584

Shipment Date: 19981230
Creation Date: 2/26/1999 0:00:00
Receipt Date: 19981230
Manifest ID: 98028690
Trans EPA ID: CAD982519209
Trans Name: Not reported
Trans 2 EPA ID: Not reported
Trans 2 Name: Not reported
TSD EPA ID: CAT000646117
Trans Name: Not reported
TSD EPA Alt ID: CAT000646117
TSD EPA Alt Name: Not reported
Waste Code Description: 611 - Contaminated soil from site clean-ups
RCRA Code: Not reported
Meth Code: D80 - Disposal, Land Fill
Quantity Tons: 12.642
Waste Quantity: 15
Quantity Unit: Y
Additional Code 1: Not reported
Additional Code 2: Not reported
Additional Code 3: Not reported
Additional Code 4: Not reported
Additional Code 5: Not reported

Shipment Date: 19981230
Creation Date: 2/26/1999 0:00:00
Receipt Date: 19981230
Manifest ID: 98028689
Trans EPA ID: CAD982519209
Trans Name: Not reported
Trans 2 EPA ID: Not reported
Trans 2 Name: Not reported
TSD EPA ID: CAT000646117
Trans Name: Not reported
TSD EPA Alt ID: CAT000646117
TSD EPA Alt Name: Not reported
Waste Code Description: 611 - Contaminated soil from site clean-ups
RCRA Code: Not reported
Meth Code: D80 - Disposal, Land Fill
Quantity Tons: 12.642
Waste Quantity: 15
Quantity Unit: Y
Additional Code 1: Not reported
Additional Code 2: Not reported
Additional Code 3: Not reported
Additional Code 4: Not reported

Map ID
Direction
Distance
Elevation

MAP FINDINGS

Site

Database(s)

EDR ID Number
EPA ID Number

K. YOUNG, SNYDER, TAFC WATER GARDEN PART (Continued)

S112893152

Additional Code 5:	Not reported
Shipment Date:	19981230
Creation Date:	2/26/1999 0:00:00
Receipt Date:	19981230
Manifest ID:	98035206
Trans EPA ID:	CAD072953771
Trans Name:	Not reported
Trans 2 EPA ID:	Not reported
Trans 2 Name:	Not reported
TSDf EPA ID:	CAT000646117
Trans Name:	Not reported
TSDf Alt EPA ID:	CAT000646117
TSDf Alt Name:	Not reported
Waste Code Description:	611 - Contaminated soil from site clean-ups
RCRA Code:	Not reported
Meth Code:	D80 - Disposal, Land Fill
Quantity Tons:	12.642
Waste Quantity:	15
Quantity Unit:	Y
Additional Code 1:	Not reported
Additional Code 2:	Not reported
Additional Code 3:	Not reported
Additional Code 4:	Not reported
Additional Code 5:	Not reported
Shipment Date:	19981230
Creation Date:	2/26/1999 0:00:00
Receipt Date:	19981230
Manifest ID:	98035209
Trans EPA ID:	CAD981435621
Trans Name:	Not reported
Trans 2 EPA ID:	Not reported
Trans 2 Name:	Not reported
TSDf EPA ID:	CAT000646117
Trans Name:	Not reported
TSDf Alt EPA ID:	CAT000646117
TSDf Alt Name:	Not reported
Waste Code Description:	611 - Contaminated soil from site clean-ups
RCRA Code:	Not reported
Meth Code:	D80 - Disposal, Land Fill
Quantity Tons:	12.642
Waste Quantity:	15
Quantity Unit:	Y
Additional Code 1:	Not reported
Additional Code 2:	Not reported
Additional Code 3:	Not reported
Additional Code 4:	Not reported
Additional Code 5:	Not reported
Shipment Date:	19981230
Creation Date:	2/26/1999 0:00:00
Receipt Date:	19981230
Manifest ID:	98035210
Trans EPA ID:	CAT982401473
Trans Name:	Not reported
Trans 2 EPA ID:	Not reported

Map ID
Direction
Distance
Elevation

MAP FINDINGS

Site

Database(s)

EDR ID Number
EPA ID Number

K. YOUNG, SNYDER, TAFC WATER GARDEN PART (Continued)

S112893152

Trans 2 Name: Not reported
TSDf EPA ID: CAT000646117
Trans Name: Not reported
TSDf Alt EPA ID: CAT000646117
TSDf Alt Name: Not reported
Waste Code Description: 611 - Contaminated soil from site clean-ups
RCRA Code: Not reported
Meth Code: D80 - Disposal, Land Fill
Quantity Tons: 12.642
Waste Quantity: 15
Quantity Unit: Y
Additional Code 1: Not reported
Additional Code 2: Not reported
Additional Code 3: Not reported
Additional Code 4: Not reported
Additional Code 5: Not reported

Shipment Date: 19981230
Creation Date: 2/26/1999 0:00:00
Receipt Date: 19981230
Manifest ID: 98035205
Trans EPA ID: CAD072953771
Trans Name: Not reported
Trans 2 EPA ID: Not reported
Trans 2 Name: Not reported
TSDf EPA ID: CAT000646117
Trans Name: Not reported
TSDf Alt EPA ID: CAT000646117
TSDf Alt Name: Not reported
Waste Code Description: 611 - Contaminated soil from site clean-ups
RCRA Code: Not reported
Meth Code: D80 - Disposal, Land Fill
Quantity Tons: 12.642
Waste Quantity: 15
Quantity Unit: Y
Additional Code 1: Not reported
Additional Code 2: Not reported
Additional Code 3: Not reported
Additional Code 4: Not reported
Additional Code 5: Not reported

Shipment Date: 19981230
Creation Date: 2/26/1999 0:00:00
Receipt Date: 19981230
Manifest ID: 98028688
Trans EPA ID: CAD982519209
Trans Name: Not reported
Trans 2 EPA ID: Not reported
Trans 2 Name: Not reported
TSDf EPA ID: CAT000646117
Trans Name: Not reported
TSDf Alt EPA ID: CAT000646117
TSDf Alt Name: Not reported
Waste Code Description: 611 - Contaminated soil from site clean-ups
RCRA Code: Not reported
Meth Code: D80 - Disposal, Land Fill
Quantity Tons: 12.642

Map ID
Direction
Distance
Elevation

MAP FINDINGS

Site

Database(s)

EDR ID Number
EPA ID Number

K. YOUNG, SNYDER, T AFC WATER GARDEN PART (Continued)

S112893152

Waste Quantity:	15
Quantity Unit:	Y
Additional Code 1:	Not reported
Additional Code 2:	Not reported
Additional Code 3:	Not reported
Additional Code 4:	Not reported
Additional Code 5:	Not reported
Shipment Date:	19981230
Creation Date:	2/26/1999 0:00:00
Receipt Date:	19981230
Manifest ID:	98028683
Trans EPA ID:	CAD072953771
Trans Name:	Not reported
Trans 2 EPA ID:	Not reported
Trans 2 Name:	Not reported
TSDf EPA ID:	CAT000646117
Trans Name:	Not reported
TSDf Alt EPA ID:	CAT000646117
TSDf Alt Name:	Not reported
Waste Code Description:	611 - Contaminated soil from site clean-ups
RCRA Code:	Not reported
Meth Code:	D80 - Disposal, Land Fill
Quantity Tons:	12.642
Waste Quantity:	15
Quantity Unit:	Y
Additional Code 1:	Not reported
Additional Code 2:	Not reported
Additional Code 3:	Not reported
Additional Code 4:	Not reported
Additional Code 5:	Not reported
Shipment Date:	19981230
Creation Date:	2/26/1999 0:00:00
Receipt Date:	19981230
Manifest ID:	98028691
Trans EPA ID:	CAD982519209
Trans Name:	Not reported
Trans 2 EPA ID:	Not reported
Trans 2 Name:	Not reported
TSDf EPA ID:	CAT000646117
Trans Name:	Not reported
TSDf Alt EPA ID:	CAT000646117
TSDf Alt Name:	Not reported
Waste Code Description:	611 - Contaminated soil from site clean-ups
RCRA Code:	Not reported
Meth Code:	D80 - Disposal, Land Fill
Quantity Tons:	12.642
Waste Quantity:	15
Quantity Unit:	Y
Additional Code 1:	Not reported
Additional Code 2:	Not reported
Additional Code 3:	Not reported
Additional Code 4:	Not reported
Additional Code 5:	Not reported
Shipment Date:	19981230

Map ID
Direction
Distance
Elevation

MAP FINDINGS

Site

Database(s)

EDR ID Number
EPA ID Number

K. YOUNG, SNYDER, TAFC WATER GARDEN PART (Continued)

S112893152

Creation Date: 2/26/1999 0:00:00
Receipt Date: 19981230
Manifest ID: 98028692
Trans EPA ID: CAT982401473
Trans Name: Not reported
Trans 2 EPA ID: Not reported
Trans 2 Name: Not reported
TSDf EPA ID: CAT000646117
Trans Name: Not reported
TSDf Alt EPA ID: CAT000646117
TSDf Alt Name: Not reported
Waste Code Description: 611 - Contaminated soil from site clean-ups
RCRA Code: Not reported
Meth Code: D80 - Disposal, Land Fill
Quantity Tons: 12.642
Waste Quantity: 15
Quantity Unit: Y
Additional Code 1: Not reported
Additional Code 2: Not reported
Additional Code 3: Not reported
Additional Code 4: Not reported
Additional Code 5: Not reported

Additional Info:

Year: 1999
Gen EPA ID: CAC001465584

Shipment Date: 19991007
Creation Date: 3/15/1999 0:00:00
Receipt Date: 19990107
Manifest ID: 98035272
Trans EPA ID: CAD981435621
Trans Name: Not reported
Trans 2 EPA ID: Not reported
Trans 2 Name: Not reported
TSDf EPA ID: CAT000646117
Trans Name: Not reported
TSDf Alt EPA ID: CAT000646117
TSDf Alt Name: Not reported
Waste Code Description: 611 - Contaminated soil from site clean-ups
RCRA Code: D008
Meth Code: T01 - Treatment, Tank
Quantity Tons: 12.642
Waste Quantity: 15
Quantity Unit: Y
Additional Code 1: Not reported
Additional Code 2: Not reported
Additional Code 3: Not reported
Additional Code 4: Not reported
Additional Code 5: Not reported

Shipment Date: 19990201
Creation Date: 3/17/1999 0:00:00
Receipt Date: 19990201
Manifest ID: 98035542
Trans EPA ID: CAD981435621
Trans Name: Not reported

Map ID
Direction
Distance
Elevation

MAP FINDINGS

Site

Database(s)

EDR ID Number
EPA ID Number

K. YOUNG, SNYDER, TAFC WATER GARDEN PART (Continued)

S112893152

Trans 2 EPA ID: Not reported
Trans 2 Name: Not reported
TSDf EPA ID: CAT000646117
Trans Name: Not reported
TSDf Alt EPA ID: Not reported
TSDf Alt Name: Not reported
Waste Code Description: 611 - Contaminated soil from site clean-ups
RCRA Code: D008
Meth Code: T01 - Treatment, Tank
Quantity Tons: 12.642
Waste Quantity: 15
Quantity Unit: Y
Additional Code 1: Not reported
Additional Code 2: Not reported
Additional Code 3: Not reported
Additional Code 4: Not reported
Additional Code 5: Not reported

Shipment Date: 19990201
Creation Date: 3/17/1999 0:00:00
Receipt Date: 19990201
Manifest ID: 98035549
Trans EPA ID: CAD072953771
Trans Name: Not reported
Trans 2 EPA ID: Not reported
Trans 2 Name: Not reported
TSDf EPA ID: CAT000646117
Trans Name: Not reported
TSDf Alt EPA ID: Not reported
TSDf Alt Name: Not reported
Waste Code Description: 611 - Contaminated soil from site clean-ups
RCRA Code: Not reported
Meth Code: D80 - Disposal, Land Fill
Quantity Tons: 12.642
Waste Quantity: 15
Quantity Unit: Y
Additional Code 1: Not reported
Additional Code 2: Not reported
Additional Code 3: Not reported
Additional Code 4: Not reported
Additional Code 5: Not reported

Shipment Date: 19990201
Creation Date: 3/17/1999 0:00:00
Receipt Date: 19990201
Manifest ID: 98035550
Trans EPA ID: CAD980887046
Trans Name: Not reported
Trans 2 EPA ID: Not reported
Trans 2 Name: Not reported
TSDf EPA ID: CAT000646117
Trans Name: Not reported
TSDf Alt EPA ID: Not reported
TSDf Alt Name: Not reported
Waste Code Description: 611 - Contaminated soil from site clean-ups
RCRA Code: Not reported
Meth Code: D80 - Disposal, Land Fill

Map ID
Direction
Distance
Elevation

MAP FINDINGS

Site

Database(s)

EDR ID Number
EPA ID Number

K. YOUNG, SNYDER, T AFC WATER GARDEN PART (Continued)

S112893152

Quantity Tons: 12.642
Waste Quantity: 15
Quantity Unit: Y
Additional Code 1: Not reported
Additional Code 2: Not reported
Additional Code 3: Not reported
Additional Code 4: Not reported
Additional Code 5: Not reported

Shipment Date: 19990201
Creation Date: 3/17/1999 0:00:00
Receipt Date: 19990201
Manifest ID: 98035551
Trans EPA ID: CAD072953771
Trans Name: Not reported
Trans 2 EPA ID: Not reported
Trans 2 Name: Not reported
TSDf EPA ID: CAT000646117
Trans Name: Not reported
TSDf Alt EPA ID: Not reported
TSDf Alt Name: Not reported
Waste Code Description: 611 - Contaminated soil from site clean-ups
RCRA Code: Not reported
Meth Code: D80 - Disposal, Land Fill
Quantity Tons: 12.642
Waste Quantity: 15
Quantity Unit: Y
Additional Code 1: Not reported
Additional Code 2: Not reported
Additional Code 3: Not reported
Additional Code 4: Not reported
Additional Code 5: Not reported

Shipment Date: 19990201
Creation Date: 3/17/1999 0:00:00
Receipt Date: 19990201
Manifest ID: 98035552
Trans EPA ID: CAD072953771
Trans Name: Not reported
Trans 2 EPA ID: Not reported
Trans 2 Name: Not reported
TSDf EPA ID: CAT000646117
Trans Name: Not reported
TSDf Alt EPA ID: Not reported
TSDf Alt Name: Not reported
Waste Code Description: 611 - Contaminated soil from site clean-ups
RCRA Code: Not reported
Meth Code: D80 - Disposal, Land Fill
Quantity Tons: 12.642
Waste Quantity: 15
Quantity Unit: Y
Additional Code 1: Not reported
Additional Code 2: Not reported
Additional Code 3: Not reported
Additional Code 4: Not reported
Additional Code 5: Not reported

Map ID
Direction
Distance
Elevation

MAP FINDINGS

Site

Database(s)

EDR ID Number
EPA ID Number

K. YOUNG, SNYDER, TAFC WATER GARDEN PART (Continued)

S112893152

Shipment Date: 19990201
Creation Date: 3/17/1999 0:00:00
Receipt Date: 19990201
Manifest ID: 98035554
Trans EPA ID: CAD072953771
Trans Name: Not reported
Trans 2 EPA ID: Not reported
Trans 2 Name: Not reported
TSDf EPA ID: CAT000646117
Trans Name: Not reported
TSDf Alt EPA ID: Not reported
TSDf Alt Name: Not reported
Waste Code Description: 611 - Contaminated soil from site clean-ups
RCRA Code: Not reported
Meth Code: D80 - Disposal, Land Fill
Quantity Tons: 12.642
Waste Quantity: 15
Quantity Unit: Y
Additional Code 1: Not reported
Additional Code 2: Not reported
Additional Code 3: Not reported
Additional Code 4: Not reported
Additional Code 5: Not reported

Shipment Date: 19990201
Creation Date: 3/17/1999 0:00:00
Receipt Date: 19990201
Manifest ID: 98035576
Trans EPA ID: CAD083003699
Trans Name: Not reported
Trans 2 EPA ID: Not reported
Trans 2 Name: Not reported
TSDf EPA ID: CAT000646117
Trans Name: Not reported
TSDf Alt EPA ID: Not reported
TSDf Alt Name: Not reported
Waste Code Description: 611 - Contaminated soil from site clean-ups
RCRA Code: D008
Meth Code: T01 - Treatment, Tank
Quantity Tons: 12.642
Waste Quantity: 15
Quantity Unit: Y
Additional Code 1: Not reported
Additional Code 2: Not reported
Additional Code 3: Not reported
Additional Code 4: Not reported
Additional Code 5: Not reported

Shipment Date: 19990201
Creation Date: 3/17/1999 0:00:00
Receipt Date: 19990201
Manifest ID: 98035577
Trans EPA ID: CAD083003699
Trans Name: Not reported
Trans 2 EPA ID: Not reported
Trans 2 Name: Not reported
TSDf EPA ID: CAT000646117

Map ID
Direction
Distance
Elevation

MAP FINDINGS

Site

Database(s)

EDR ID Number
EPA ID Number

K. YOUNG, SNYDER, TAFC WATER GARDEN PART (Continued)

S112893152

Trans Name: Not reported
TSDf Alt EPA ID: Not reported
TSDf Alt Name: Not reported
Waste Code Description: 611 - Contaminated soil from site clean-ups
RCRA Code: D008
Meth Code: T01 - Treatment, Tank
Quantity Tons: 12.642
Waste Quantity: 15
Quantity Unit: Y
Additional Code 1: Not reported
Additional Code 2: Not reported
Additional Code 3: Not reported
Additional Code 4: Not reported
Additional Code 5: Not reported

Shipment Date: 19990201
Creation Date: 3/17/1999 0:00:00
Receipt Date: 19990201
Manifest ID: 98035578
Trans EPA ID: CAD083003699
Trans Name: Not reported
Trans 2 EPA ID: Not reported
Trans 2 Name: Not reported
TSDf EPA ID: CAT000646117
Trans Name: Not reported
TSDf Alt EPA ID: Not reported
TSDf Alt Name: Not reported
Waste Code Description: 611 - Contaminated soil from site clean-ups
RCRA Code: D008
Meth Code: T01 - Treatment, Tank
Quantity Tons: 12.642
Waste Quantity: 15
Quantity Unit: Y
Additional Code 1: Not reported
Additional Code 2: Not reported
Additional Code 3: Not reported
Additional Code 4: Not reported
Additional Code 5: Not reported

HWTS:

Name: K. YOUNG, SNYDER, TAFC WATER GARDEN PART
Address: 2500 COLORADO AVE
Address 2: Not reported
City, State, Zip: SANTA MONICA, CA 904040000
EPA ID: CAC001465584
Inactive Date: 10/25/2000
Create Date: 10/22/1998
Last Act Date: 10/25/2000
Mailing Name: Not reported
Mailing Address: 2500 COLORADO AVE
Mailing Address 2: Not reported
Mailing City, State, Zip: SANTA MONICA, CA 904040000
Owner Name: K. YOUNG, SNYDER, TAFC WATER GARD
Owner Address: 2500 COLORADO AVE
Owner Address 2: Not reported
Owner City, State, Zip: SANTA MONICA, CA 904040000
Contact Name: RENALDO VASELIZA/PROJ MGR

Map ID
 Direction
 Distance
 Elevation

MAP FINDINGS

Site

Database(s)

EDR ID Number
 EPA ID Number

K. YOUNG, SNYDER, TAFC WATER GARDEN PART (Continued)

S112893152

Contact Address: 2500 COLORADO AVE
 Contact Address 2: Not reported
 City,State,Zip: SANTA MONICA, CA 904040000

W153
SE
 1/4-1/2
 0.292 mi.
 1543 ft.

SANTA MONICA CITY-EXPLORATORY WELL SM-101
26TH & OLYMPIC BOULEVARD
SANTA MONICA, CA
 Site 3 of 3 in cluster W

CA PFAS **S127520209**
N/A

Relative:
Lower
Actual:
151 ft.

PFAS:
 Name: SANTA MONICA CITY-EXPLORATORY WELL SM-101
 Address: 26TH & OLYMPIC BOULEVARD
 City,State,Zip: SANTA MONICA, CA
 Envirostor ID: Not reported
 Program Type: Not reported
 Status: Not reported
 Status Date: Not reported
 Enviroscreen Score: Not reported
 Site Code: Not reported
 Global ID: WDR100046020
 Facility Region: LOS ANGELES RWQCB (REGION 4)
 Lead Agency: Not reported
 Case worker: Not reported
 Local Agency: Not reported
 Location Case Number: Not reported
 File Location: Not reported
 Potential Contaminants of Concern: Not reported
 Potential Media Affected: Not reported
 Site History: Not reported

Begin Date: Not reported
 RB Case Number: Not reported
 source_type: All PFAS Chemicals
 Location ID: OB-6D
 Matrix: Liquid
 Chemical: ADONA
 Qualifier: ND
 Value: 0
 Reporting Limit: 1.7
 Detection Limit: 0.4
 Lab Notes: Not reported
 Quarterly Running Annual Average: 0
 Units: NG/L
 Date: 6/10/2020
 Field Pt Class: MW
 Site Use: WDR Site
 Site Type: * WDR Site
 Latitude: 34.028081
 Longitude: -118.473645
 Geo Tracker URL: http://geotracker.waterboards.ca.gov/profile_report.asp?global_id=WDR100046020

Name: SANTA MONICA CITY-EXPLORATORY WELL SM-101
 Address: 26TH & OLYMPIC BOULEVARD
 City,State,Zip: SANTA MONICA, CA
 Envirostor ID: Not reported
 Program Type: Not reported
 Status: Not reported

Map ID
Direction
Distance
Elevation

MAP FINDINGS

Site

Database(s)

EDR ID Number
EPA ID Number

SANTA MONICA CITY-EXPLORATORY WELL SM-10I (Continued)

S127520209

Status Date:	Not reported
Enviroscreen Score:	Not reported
Site Code:	Not reported
Global ID:	WDR100046020
Facility Region:	LOS ANGELES RWQCB (REGION 4)
Lead Agency:	Not reported
Case worker:	Not reported
Local Agency:	Not reported
Location Case Number:	Not reported
File Location:	Not reported
Potential Contaminants of Concern:	Not reported
Potential Media Affected:	Not reported
Site History:	Not reported
Begin Date:	Not reported
RB Case Number:	Not reported
source_type:	All PFAS Chemicals
Location ID:	OB-6D
Matrix:	Liquid
Chemical:	PFOS
Qualifier:	ND
Value:	0
Reporting Limit:	1.7
Detection Limit:	0.47
Lab Notes:	Not reported
Quarterly Running Annual Average:	0
Units:	NG/L
Date:	6/10/2020
Field Pt Class:	MW
Site Use:	WDR Site
Site Type:	* WDR Site
Latitude:	34.028081
Longitude:	-118.473645
Geo Tracker URL:	http://geotracker.waterboards.ca.gov/profile_report.asp?global_id=WDR100046020
Name:	SANTA MONICA CITY-EXPLORATORY WELL SM-10I
Address:	26TH & OLYMPIC BOULEVARD
City,State,Zip:	SANTA MONICA, CA
Envirostor ID:	Not reported
Program Type:	Not reported
Status:	Not reported
Status Date:	Not reported
Enviroscreen Score:	Not reported
Site Code:	Not reported
Global ID:	WDR100046020
Facility Region:	LOS ANGELES RWQCB (REGION 4)
Lead Agency:	Not reported
Case worker:	Not reported
Local Agency:	Not reported
Location Case Number:	Not reported
File Location:	Not reported
Potential Contaminants of Concern:	Not reported
Potential Media Affected:	Not reported
Site History:	Not reported
Begin Date:	Not reported
RB Case Number:	Not reported

Map ID
Direction
Distance
Elevation

MAP FINDINGS

Site

Database(s)

EDR ID Number
EPA ID Number

SANTA MONICA CITY-EXPLORATORY WELL SM-10I (Continued)

S127520209

source_type: All PFAS Chemicals
Location ID: OB-6D
Matrix: Liquid
Chemical: PFOS
Qualifier: ND
Value: 0
Reporting Limit: 8.6
Detection Limit: 2.4
Lab Notes: DF
Quarterly Running Annual Average: 0
Units: NG/L
Date: 2/18/2021
Field Pt Class: MW
Site Use: WDR Site
Site Type: * WDR Site
Latitude: 34.028081
Longitude: -118.473645
Geo Tracker URL: http://geotracker.waterboards.ca.gov/profile_report.asp?global_id=WDR100046020

Name: SANTA MONICA CITY-EXPLORATORY WELL SM-10I
Address: 26TH & OLYMPIC BOULEVARD
City,State,Zip: SANTA MONICA, CA
Envirostor ID: Not reported
Program Type: Not reported
Status: Not reported
Status Date: Not reported
Enviroscreen Score: Not reported
Site Code: Not reported
Global ID: WDR100046020
Facility Region: LOS ANGELES RWQCB (REGION 4)
Lead Agency: Not reported
Case worker: Not reported
Local Agency: Not reported
Location Case Number: Not reported
File Location: Not reported
Potential Contaminants of Concern: Not reported
Potential Media Affected: Not reported
Site History: Not reported

Begin Date: Not reported
RB Case Number: Not reported
source_type: All PFAS Chemicals
Location ID: OB-6D
Matrix: Liquid
Chemical: PFTEDA
Qualifier: ND
Value: 0
Reporting Limit: 1.7
Detection Limit: 0.53
Lab Notes: Not reported
Quarterly Running Annual Average: 0
Units: NG/L
Date: 6/10/2020
Field Pt Class: MW
Site Use: WDR Site
Site Type: * WDR Site
Latitude: 34.028081

MAP FINDINGS

SANTA MONICA CITY-EXPLORATORY WELL SM-10I (Continued)

S127520209

Longitude: -118.473645
 Geo Tracker URL: http://geotracker.waterboards.ca.gov/profile_report.asp?global_id=WDR100046020

Name: SANTA MONICA CITY-EXPLORATORY WELL SM-10I
 Address: 26TH & OLYMPIC BOULEVARD
 City,State,Zip: SANTA MONICA, CA
 Envirostor ID: Not reported
 Program Type: Not reported
 Status: Not reported
 Status Date: Not reported
 Enviroscreen Score: Not reported
 Site Code: Not reported
 Global ID: WDR100046020
 Facility Region: LOS ANGELES RWQCB (REGION 4)
 Lead Agency: Not reported
 Case worker: Not reported
 Local Agency: Not reported
 Location Case Number: Not reported
 File Location: Not reported
 Potential Contaminants of Concern: Not reported
 Potential Media Affected: Not reported
 Site History: Not reported

Begin Date: Not reported
 RB Case Number: Not reported
 source_type: All PFAS Chemicals
 Location ID: OB-6D
 Matrix: Liquid
 Chemical: 11CIPF3OUDS
 Qualifier: ND
 Value: 0
 Reporting Limit: 1.7
 Detection Limit: 0.54
 Lab Notes: Not reported
 Quarterly Running Annual Average: 0
 Units: NG/L
 Date: 6/10/2020
 Field Pt Class: MW
 Site Use: WDR Site
 Site Type: * WDR Site
 Latitude: 34.028081
 Longitude: -118.473645
 Geo Tracker URL: http://geotracker.waterboards.ca.gov/profile_report.asp?global_id=WDR100046020

Name: SANTA MONICA CITY-EXPLORATORY WELL SM-10I
 Address: 26TH & OLYMPIC BOULEVARD
 City,State,Zip: SANTA MONICA, CA
 Envirostor ID: Not reported
 Program Type: Not reported
 Status: Not reported
 Status Date: Not reported
 Enviroscreen Score: Not reported
 Site Code: Not reported
 Global ID: WDR100046020
 Facility Region: LOS ANGELES RWQCB (REGION 4)
 Lead Agency: Not reported
 Case worker: Not reported

Map ID
Direction
Distance
Elevation

MAP FINDINGS

Site

Database(s)

EDR ID Number
EPA ID Number

SANTA MONICA CITY-EXPLORATORY WELL SM-10I (Continued)

S127520209

Local Agency:	Not reported
Location Case Number:	Not reported
File Location:	Not reported
Potential Contaminants of Concern:	Not reported
Potential Media Affected:	Not reported
Site History:	Not reported
Begin Date:	Not reported
RB Case Number:	Not reported
source_type:	All PFAS Chemicals
Location ID:	OB-6D
Matrix:	Liquid
Chemical:	PFBSA
Qualifier:	ND
Value:	0
Reporting Limit:	1.7
Detection Limit:	0.58
Lab Notes:	Not reported
Quarterly Running Annual Average:	0
Units:	NG/L
Date:	6/10/2020
Field Pt Class:	MW
Site Use:	WDR Site
Site Type:	* WDR Site
Latitude:	34.028081
Longitude:	-118.473645
Geo Tracker URL:	http://geotracker.waterboards.ca.gov/profile_report.asp?global_id=WDR100046020
Name:	SANTA MONICA CITY-EXPLORATORY WELL SM-10I
Address:	26TH & OLYMPIC BOULEVARD
City,State,Zip:	SANTA MONICA, CA
Envirostor ID:	Not reported
Program Type:	Not reported
Status:	Not reported
Status Date:	Not reported
Enviroscreen Score:	Not reported
Site Code:	Not reported
Global ID:	WDR100046020
Facility Region:	LOS ANGELES RWQCB (REGION 4)
Lead Agency:	Not reported
Case worker:	Not reported
Local Agency:	Not reported
Location Case Number:	Not reported
File Location:	Not reported
Potential Contaminants of Concern:	Not reported
Potential Media Affected:	Not reported
Site History:	Not reported
Begin Date:	Not reported
RB Case Number:	Not reported
source_type:	All PFAS Chemicals
Location ID:	OB-6D
Matrix:	Liquid
Chemical:	NETFOSAA
Qualifier:	ND
Value:	0
Reporting Limit:	1.7

Map ID
Direction
Distance
Elevation

MAP FINDINGS

Site

Database(s)

EDR ID Number
EPA ID Number

SANTA MONICA CITY-EXPLORATORY WELL SM-10I (Continued)

S127520209

Detection Limit: 0.79
Lab Notes: Not reported
Quarterly Running Annual Average: 0
Units: NG/L
Date: 6/10/2020
Field Pt Class: MW
Site Use: WDR Site
Site Type: * WDR Site
Latitude: 34.028081
Longitude: -118.473645
Geo Tracker URL: http://geotracker.waterboards.ca.gov/profile_report.asp?global_id=WDR100046020

Name: SANTA MONICA CITY-EXPLORATORY WELL SM-10I
Address: 26TH & OLYMPIC BOULEVARD
City,State,Zip: SANTA MONICA, CA
Envirostor ID: Not reported
Program Type: Not reported
Status: Not reported
Status Date: Not reported
Enviroscreen Score: Not reported
Site Code: Not reported
Global ID: WDR100046020
Facility Region: LOS ANGELES RWQCB (REGION 4)
Lead Agency: Not reported
Case worker: Not reported
Local Agency: Not reported
Location Case Number: Not reported
File Location: Not reported
Potential Contaminants of Concern: Not reported
Potential Media Affected: Not reported
Site History: Not reported

Begin Date: Not reported
RB Case Number: Not reported
source_type: All PFAS Chemicals
Location ID: OB-6D
Matrix: Liquid
Chemical: PFHPA
Qualifier: =
Value: 2
Reporting Limit: 1.7
Detection Limit: 0.46
Lab Notes: Not reported
Quarterly Running Annual Average: 0
Units: NG/L
Date: 6/10/2020
Field Pt Class: MW
Site Use: WDR Site
Site Type: * WDR Site
Latitude: 34.028081
Longitude: -118.473645
Geo Tracker URL: http://geotracker.waterboards.ca.gov/profile_report.asp?global_id=WDR100046020

Name: SANTA MONICA CITY-EXPLORATORY WELL SM-10I
Address: 26TH & OLYMPIC BOULEVARD
City,State,Zip: SANTA MONICA, CA
Envirostor ID: Not reported

Map ID
Direction
Distance
Elevation

MAP FINDINGS

Site

Database(s)

EDR ID Number
EPA ID Number

SANTA MONICA CITY-EXPLORATORY WELL SM-10I (Continued)

S127520209

Program Type:	Not reported
Status:	Not reported
Status Date:	Not reported
Enviroscreen Score:	Not reported
Site Code:	Not reported
Global ID:	WDR100046020
Facility Region:	LOS ANGELES RWQCB (REGION 4)
Lead Agency:	Not reported
Case worker:	Not reported
Local Agency:	Not reported
Location Case Number:	Not reported
File Location:	Not reported
Potential Contaminants of Concern:	Not reported
Potential Media Affected:	Not reported
Site History:	Not reported
Begin Date:	Not reported
RB Case Number:	Not reported
source_type:	All PFAS Chemicals
Location ID:	OB-6D
Matrix:	Liquid
Chemical:	PFTRIDA
Qualifier:	ND
Value:	0
Reporting Limit:	1.7
Detection Limit:	0.35
Lab Notes:	Not reported
Quarterly Running Annual Average:	0
Units:	NG/L
Date:	6/10/2020
Field Pt Class:	MW
Site Use:	WDR Site
Site Type:	* WDR Site
Latitude:	34.028081
Longitude:	-118.473645
Geo Tracker URL:	http://geotracker.waterboards.ca.gov/profile_report.asp?global_id=WDR100046020
Name:	SANTA MONICA CITY-EXPLORATORY WELL SM-10I
Address:	26TH & OLYMPIC BOULEVARD
City,State,Zip:	SANTA MONICA, CA
Envirostor ID:	Not reported
Program Type:	Not reported
Status:	Not reported
Status Date:	Not reported
Enviroscreen Score:	Not reported
Site Code:	Not reported
Global ID:	WDR100046020
Facility Region:	LOS ANGELES RWQCB (REGION 4)
Lead Agency:	Not reported
Case worker:	Not reported
Local Agency:	Not reported
Location Case Number:	Not reported
File Location:	Not reported
Potential Contaminants of Concern:	Not reported
Potential Media Affected:	Not reported
Site History:	Not reported

Map ID
Direction
Distance
Elevation

MAP FINDINGS

Site

Database(s)

EDR ID Number
EPA ID Number

SANTA MONICA CITY-EXPLORATORY WELL SM-10I (Continued)

S127520209

Begin Date: Not reported
RB Case Number: Not reported
source_type: All PFAS Chemicals
Location ID: OB-6D
Matrix: Liquid
Chemical: PFOA
Qualifier: ND
Value: 0
Reporting Limit: 8.6
Detection Limit: 1.7
Lab Notes: DF
Quarterly Running Annual Average: 0
Units: NG/L
Date: 2/18/2021
Field Pt Class: MW
Site Use: WDR Site
Site Type: * WDR Site
Latitude: 34.028081
Longitude: -118.473645
Geo Tracker URL: http://geotracker.waterboards.ca.gov/profile_report.asp?global_id=WDR100046020

Name: SANTA MONICA CITY-EXPLORATORY WELL SM-10I
Address: 26TH & OLYMPIC BOULEVARD
City,State,Zip: SANTA MONICA, CA
Envirostor ID: Not reported
Program Type: Not reported
Status: Not reported
Status Date: Not reported
Enviroscreen Score: Not reported
Site Code: Not reported
Global ID: WDR100046020
Facility Region: LOS ANGELES RWQCB (REGION 4)
Lead Agency: Not reported
Case worker: Not reported
Local Agency: Not reported
Location Case Number: Not reported
File Location: Not reported
Potential Contaminants of Concern: Not reported
Potential Media Affected: Not reported
Site History: Not reported

Begin Date: Not reported
RB Case Number: Not reported
source_type: All PFAS Chemicals
Location ID: OB-6D
Matrix: Liquid
Chemical: PFUNDCA
Qualifier: ND
Value: 0
Reporting Limit: 1.7
Detection Limit: 0.48
Lab Notes: Not reported
Quarterly Running Annual Average: 0
Units: NG/L
Date: 6/10/2020
Field Pt Class: MW
Site Use: WDR Site

Map ID
 Direction
 Distance
 Elevation

MAP FINDINGS

Site

Database(s)

EDR ID Number
 EPA ID Number

SANTA MONICA CITY-EXPLORATORY WELL SM-10I (Continued)

S127520209

Site Type: * WDR Site
 Latitude: 34.028081
 Longitude: -118.473645
 Geo Tracker URL: http://geotracker.waterboards.ca.gov/profile_report.asp?global_id=WDR100046020

[Click this hyperlink](#) while viewing on your computer to access
 10 additional CA PFAS: record(s) in the EDR Site Report.

Z154
ESE
1/4-1/2
0.297 mi.
1567 ft.

SANTA MONICA CITY LANDFILL I
26TH & COLORADO
SANTA MONICA, CA
Site 1 of 3 in cluster Z

CA WMUDS/SWAT **S103441516**
N/A

Relative:
Lower
Actual:
154 ft.

WMUDS/SWAT:
 Edit Date: Not reported
 Complexity: Not reported
 Primary Waste: Not reported
 Primary Waste Type: Not reported
 Secondary Waste: Not reported
 Secondary Waste Type: Not reported
 Base Meridian: Not reported
 NPID: Not reported
 Tonnage: 0
 Regional Board ID: Not reported
 Municipal Solid Waste: False
 Superorder: False
 Open To Public: False
 Waste List: False
 Agency Type: Not reported
 Agency Name: CITY OF SANTA MONICA
 Agency Department: Not reported
 Agency Address: Not reported
 Agency City,St,Zip: Not reported
 Agency Contact: Not reported
 Agency Telephone: Not reported
 Land Owner Name: Not reported
 Land Owner Address: Not reported
 Land Owner City,St,Zip: CA
 Land Owner Contact: Not reported
 Land Owner Phone: Not reported
 Region: 4
 Facility Type: Not reported
 Facility Description: Not reported
 Facility Telephone: Not reported
 SWAT Facility Name: Not reported
 Primary SIC: Not reported
 Secondary SIC: Not reported
 Comments: Not reported
 Last Facility Editors: Not reported
 Waste Discharge System: False
 Solid Waste Assessment Test Program: True
 Toxic Pits Cleanup Act Program: False
 Resource Conservation Recovery Act: False
 Department of Defence: False
 Solid Waste Assessment Test Program: CITY OF SANTA MONICA
 Threat to Water Quality: Not reported
 Sub Chapter 15: False

Map ID
 Direction
 Distance
 Elevation

MAP FINDINGS

Site

Database(s)

EDR ID Number
 EPA ID Number

SANTA MONICA CITY LANDFILL I (Continued)

S103441516

Regional Board Project Officer: R_N
 Number of WMUDS at Facility: 1
 Section Range: Not reported
 RCRA Facility: Not reported
 Waste Discharge Requirements: Not reported
 Self-Monitoring Rept. Frequency: Not reported
 Waste Discharge System ID: 4 190274NUR
 Solid Waste Information ID: Not reported

Z155
ESE
1/4-1/2
0.304 mi.
1607 ft.

PACIFIC BRICK COMPANY-SANTA MO
2600 COLORADO
SANTA MONICA, CA
Site 2 of 3 in cluster Z

CA WMUDS/SWAT **S103441464**
N/A

Relative:
Lower
Actual:
154 ft.

WMUDS/SWAT:
 Edit Date: Not reported
 Complexity: Not reported
 Primary Waste: Not reported
 Primary Waste Type: Not reported
 Secondary Waste: Not reported
 Secondary Waste Type: Not reported
 Base Meridian: Not reported
 NPID: Not reported
 Tonnage: 0
 Regional Board ID: Not reported
 Municipal Solid Waste: False
 Superorder: False
 Open To Public: False
 Waste List: False
 Agency Type: Not reported
 Agency Name: PACIFIC BRICK COMPANY
 Agency Department: Not reported
 Agency Address: Not reported
 Agency City,St,Zip: Not reported
 Agency Contact: Not reported
 Agency Telephone: Not reported
 Land Owner Name: Not reported
 Land Owner Address: Not reported
 Land Owner City,St,Zip: CA
 Land Owner Contact: Not reported
 Land Owner Phone: Not reported
 Region: 4
 Facility Type: Not reported
 Facility Description: Not reported
 Facility Telephone: Not reported
 SWAT Facility Name: Not reported
 Primary SIC: Not reported
 Secondary SIC: Not reported
 Comments: Not reported
 Last Facility Editors: Not reported
 Waste Discharge System: False
 Solid Waste Assessment Test Program: True
 Toxic Pits Cleanup Act Program: False
 Resource Conservation Recovery Act: False
 Department of Defence: False
 Solid Waste Assessment Test Program: PACIFIC BRICK COMPANY
 Threat to Water Quality: Not reported

Map ID
 Direction
 Distance
 Elevation

MAP FINDINGS

Site

Database(s)

EDR ID Number
 EPA ID Number

PACIFIC BRICK COMPANY-SANTA MO (Continued)

S103441464

Sub Chapter 15: False
 Regional Board Project Officer: R_N
 Number of WMUDS at Facility: 1
 Section Range: Not reported
 RCRA Facility: Not reported
 Waste Discharge Requirements: Not reported
 Self-Monitoring Rept. Frequency: Not reported
 Waste Discharge System ID: 4 190215NUR
 Solid Waste Information ID: Not reported

Z156
ESE
1/4-1/2
0.313 mi.
1653 ft.

SANTA MONICA CITY-EXPLORATORY WELL SM-101
26TH & OLYMPIC BOULEVARD
SANTA MONICA, CA
Site 3 of 3 in cluster Z

CA PFAS **S127520219**
N/A

Relative:
Lower
Actual:
155 ft.

PFAS:
 Name: SANTA MONICA CITY-EXPLORATORY WELL SM-101
 Address: 26TH & OLYMPIC BOULEVARD
 City,State,Zip: SANTA MONICA, CA
 Envirostor ID: Not reported
 Program Type: Not reported
 Status: Not reported
 Status Date: Not reported
 Enviroscreen Score: Not reported
 Site Code: Not reported
 Global ID: WDR100046020
 Facility Region: LOS ANGELES RWQCB (REGION 4)
 Lead Agency: Not reported
 Case worker: Not reported
 Local Agency: Not reported
 Location Case Number: Not reported
 File Location: Not reported
 Potential Contaminants of Concern: Not reported
 Potential Media Affected: Not reported
 Site History: Not reported

Begin Date: Not reported
 RB Case Number: Not reported
 source_type: All PFAS Chemicals
 Location ID: OB-4
 Matrix: Liquid
 Chemical: PFOS
 Qualifier: =
 Value: 1.7
 Reporting Limit: 1.8
 Detection Limit: 0.49
 Lab Notes: J
 Quarterly Running Annual Average: 0
 Units: NG/L
 Date: 6/4/2020
 Field Pt Class: MW
 Site Use: WDR Site
 Site Type: * WDR Site
 Latitude: 34.030346
 Longitude: -118.471013
 Geo Tracker URL: http://geotracker.waterboards.ca.gov/profile_report.asp?global_id=WDR100046020

Map ID
Direction
Distance
Elevation

MAP FINDINGS

Site

Database(s)

EDR ID Number
EPA ID Number

SANTA MONICA CITY-EXPLORATORY WELL SM-10I (Continued)

S127520219

Name: SANTA MONICA CITY-EXPLORATORY WELL SM-10I
Address: 26TH & OLYMPIC BOULEVARD
City,State,Zip: SANTA MONICA, CA
Envirostor ID: Not reported
Program Type: Not reported
Status: Not reported
Status Date: Not reported
Enviroscreen Score: Not reported
Site Code: Not reported
Global ID: WDR100046020
Facility Region: LOS ANGELES RWQCB (REGION 4)
Lead Agency: Not reported
Case worker: Not reported
Local Agency: Not reported
Location Case Number: Not reported
File Location: Not reported
Potential Contaminants of Concern: Not reported
Potential Media Affected: Not reported
Site History: Not reported

Begin Date: Not reported
RB Case Number: Not reported
source_type: All PFAS Chemicals
Location ID: OB-4
Matrix: Liquid
Chemical: PFOS
Qualifier: =
Value: 5.6
Reporting Limit: 1.7
Detection Limit: 0.47
Lab Notes: Not reported
Quarterly Running Annual Average: 0
Units: NG/L
Date: 2/22/2021
Field Pt Class: MW
Site Use: WDR Site
Site Type: * WDR Site
Latitude: 34.030346
Longitude: -118.471013
Geo Tracker URL: http://geotracker.waterboards.ca.gov/profile_report.asp?global_id=WDR100046020

Name: SANTA MONICA CITY-EXPLORATORY WELL SM-10I
Address: 26TH & OLYMPIC BOULEVARD
City,State,Zip: SANTA MONICA, CA
Envirostor ID: Not reported
Program Type: Not reported
Status: Not reported
Status Date: Not reported
Enviroscreen Score: Not reported
Site Code: Not reported
Global ID: WDR100046020
Facility Region: LOS ANGELES RWQCB (REGION 4)
Lead Agency: Not reported
Case worker: Not reported
Local Agency: Not reported
Location Case Number: Not reported
File Location: Not reported

Map ID
Direction
Distance
Elevation

MAP FINDINGS

Site

Database(s)

EDR ID Number
EPA ID Number

SANTA MONICA CITY-EXPLORATORY WELL SM-10I (Continued)

S127520219

Potential Contaminants of Concern:	Not reported
Potential Media Affected:	Not reported
Site History:	Not reported
Begin Date:	Not reported
RB Case Number:	Not reported
source_type:	All PFAS Chemicals
Location ID:	OB-4
Matrix:	Liquid
Chemical:	11CIPF3OUDS
Qualifier:	ND
Value:	0
Reporting Limit:	1.8
Detection Limit:	0.56
Lab Notes:	Not reported
Quarterly Running Annual Average:	0
Units:	NG/L
Date:	6/4/2020
Field Pt Class:	MW
Site Use:	WDR Site
Site Type:	* WDR Site
Latitude:	34.030346
Longitude:	-118.471013
Geo Tracker URL:	http://geotracker.waterboards.ca.gov/profile_report.asp?global_id=WDR100046020
Name:	SANTA MONICA CITY-EXPLORATORY WELL SM-10I
Address:	26TH & OLYMPIC BOULEVARD
City,State,Zip:	SANTA MONICA, CA
Envirostor ID:	Not reported
Program Type:	Not reported
Status:	Not reported
Status Date:	Not reported
Enviroscreen Score:	Not reported
Site Code:	Not reported
Global ID:	WDR100046020
Facility Region:	LOS ANGELES RWQCB (REGION 4)
Lead Agency:	Not reported
Case worker:	Not reported
Local Agency:	Not reported
Location Case Number:	Not reported
File Location:	Not reported
Potential Contaminants of Concern:	Not reported
Potential Media Affected:	Not reported
Site History:	Not reported
Begin Date:	Not reported
RB Case Number:	Not reported
source_type:	All PFAS Chemicals
Location ID:	OB-4
Matrix:	Liquid
Chemical:	ADONA
Qualifier:	ND
Value:	0
Reporting Limit:	1.8
Detection Limit:	0.41
Lab Notes:	Not reported
Quarterly Running Annual Average:	0

Map ID
Direction
Distance
Elevation

MAP FINDINGS

Site

Database(s)

EDR ID Number
EPA ID Number

SANTA MONICA CITY-EXPLORATORY WELL SM-10I (Continued)

S127520219

Units: NG/L
Date: 6/4/2020
Field Pt Class: MW
Site Use: WDR Site
Site Type: * WDR Site
Latitude: 34.030346
Longitude: -118.471013
Geo Tracker URL: http://geotracker.waterboards.ca.gov/profile_report.asp?global_id=WDR100046020

Name: SANTA MONICA CITY-EXPLORATORY WELL SM-10I
Address: 26TH & OLYMPIC BOULEVARD
City,State,Zip: SANTA MONICA, CA
Envirostor ID: Not reported
Program Type: Not reported
Status: Not reported
Status Date: Not reported
Enviroscreen Score: Not reported
Site Code: Not reported
Global ID: WDR100046020
Facility Region: LOS ANGELES RWQCB (REGION 4)
Lead Agency: Not reported
Case worker: Not reported
Local Agency: Not reported
Location Case Number: Not reported
File Location: Not reported
Potential Contaminants of Concern: Not reported
Potential Media Affected: Not reported
Site History: Not reported

Begin Date: Not reported
RB Case Number: Not reported
source_type: All PFAS Chemicals
Location ID: OB-4
Matrix: Liquid
Chemical: 9CIPF3ONS
Qualifier: ND
Value: 0
Reporting Limit: 1.8
Detection Limit: 0.73
Lab Notes: Not reported
Quarterly Running Annual Average: 0
Units: NG/L
Date: 6/4/2020
Field Pt Class: MW
Site Use: WDR Site
Site Type: * WDR Site
Latitude: 34.030346
Longitude: -118.471013
Geo Tracker URL: http://geotracker.waterboards.ca.gov/profile_report.asp?global_id=WDR100046020

Name: SANTA MONICA CITY-EXPLORATORY WELL SM-10I
Address: 26TH & OLYMPIC BOULEVARD
City,State,Zip: SANTA MONICA, CA
Envirostor ID: Not reported
Program Type: Not reported
Status: Not reported
Status Date: Not reported

Map ID
Direction
Distance
Elevation

MAP FINDINGS

Site

Database(s)

EDR ID Number
EPA ID Number

SANTA MONICA CITY-EXPLORATORY WELL SM-10I (Continued)

S127520219

Enviroscreen Score:	Not reported
Site Code:	Not reported
Global ID:	WDR100046020
Facility Region:	LOS ANGELES RWQCB (REGION 4)
Lead Agency:	Not reported
Case worker:	Not reported
Local Agency:	Not reported
Location Case Number:	Not reported
File Location:	Not reported
Potential Contaminants of Concern:	Not reported
Potential Media Affected:	Not reported
Site History:	Not reported
Begin Date:	Not reported
RB Case Number:	Not reported
source_type:	All PFAS Chemicals
Location ID:	OB-4
Matrix:	Liquid
Chemical:	PFHXSA
Qualifier:	=
Value:	1.2
Reporting Limit:	1.8
Detection Limit:	0.7
Lab Notes:	J
Quarterly Running Annual Average:	0
Units:	NG/L
Date:	6/4/2020
Field Pt Class:	MW
Site Use:	WDR Site
Site Type:	* WDR Site
Latitude:	34.030346
Longitude:	-118.471013
Geo Tracker URL:	http://geotracker.waterboards.ca.gov/profile_report.asp?global_id=WDR100046020
Name:	SANTA MONICA CITY-EXPLORATORY WELL SM-10I
Address:	26TH & OLYMPIC BOULEVARD
City,State,Zip:	SANTA MONICA, CA
Envirostor ID:	Not reported
Program Type:	Not reported
Status:	Not reported
Status Date:	Not reported
Enviroscreen Score:	Not reported
Site Code:	Not reported
Global ID:	WDR100046020
Facility Region:	LOS ANGELES RWQCB (REGION 4)
Lead Agency:	Not reported
Case worker:	Not reported
Local Agency:	Not reported
Location Case Number:	Not reported
File Location:	Not reported
Potential Contaminants of Concern:	Not reported
Potential Media Affected:	Not reported
Site History:	Not reported
Begin Date:	Not reported
RB Case Number:	Not reported
source_type:	All PFAS Chemicals

Map ID
Direction
Distance
Elevation

MAP FINDINGS

Site

Database(s)

EDR ID Number
EPA ID Number

SANTA MONICA CITY-EXPLORATORY WELL SM-10I (Continued)

S127520219

Location ID: OB-4
Matrix: Liquid
Chemical: PFHA
Qualifier: =
Value: 2.2
Reporting Limit: 1.8
Detection Limit: 0.6
Lab Notes: Not reported
Quarterly Running Annual Average: 0
Units: NG/L
Date: 6/4/2020
Field Pt Class: MW
Site Use: WDR Site
Site Type: * WDR Site
Latitude: 34.030346
Longitude: -118.471013
Geo Tracker URL: http://geotracker.waterboards.ca.gov/profile_report.asp?global_id=WDR100046020

Name: SANTA MONICA CITY-EXPLORATORY WELL SM-10I
Address: 26TH & OLYMPIC BOULEVARD
City,State,Zip: SANTA MONICA, CA
Envirostor ID: Not reported
Program Type: Not reported
Status: Not reported
Status Date: Not reported
Enviroscreen Score: Not reported
Site Code: Not reported
Global ID: WDR100046020
Facility Region: LOS ANGELES RWQCB (REGION 4)
Lead Agency: Not reported
Case worker: Not reported
Local Agency: Not reported
Location Case Number: Not reported
File Location: Not reported
Potential Contaminants of Concern: Not reported
Potential Media Affected: Not reported
Site History: Not reported

Begin Date: Not reported
RB Case Number: Not reported
source_type: All PFAS Chemicals
Location ID: OB-4
Matrix: Liquid
Chemical: PFHPA
Qualifier: =
Value: 0.84
Reporting Limit: 1.8
Detection Limit: 0.48
Lab Notes: J
Quarterly Running Annual Average: 0
Units: NG/L
Date: 6/4/2020
Field Pt Class: MW
Site Use: WDR Site
Site Type: * WDR Site
Latitude: 34.030346
Longitude: -118.471013

Map ID
Direction
Distance
Elevation

MAP FINDINGS

Site

Database(s)

EDR ID Number
EPA ID Number

SANTA MONICA CITY-EXPLORATORY WELL SM-10I (Continued)

S127520219

Geo Tracker URL: http://geotracker.waterboards.ca.gov/profile_report.asp?global_id=WDR100046020

Name: SANTA MONICA CITY-EXPLORATORY WELL SM-10I
Address: 26TH & OLYMPIC BOULEVARD
City,State,Zip: SANTA MONICA, CA
Envirostor ID: Not reported
Program Type: Not reported
Status: Not reported
Status Date: Not reported
Enviroscreen Score: Not reported
Site Code: Not reported
Global ID: WDR100046020
Facility Region: LOS ANGELES RWQCB (REGION 4)
Lead Agency: Not reported
Case worker: Not reported
Local Agency: Not reported
Location Case Number: Not reported
File Location: Not reported
Potential Contaminants of Concern: Not reported
Potential Media Affected: Not reported
Site History: Not reported

Begin Date: Not reported
RB Case Number: Not reported
source_type: All PFAS Chemicals
Location ID: OB-4
Matrix: Liquid
Chemical: PFUNDCA
Qualifier: =
Value: 2.5
Reporting Limit: 1.8
Detection Limit: 0.5
Lab Notes: Not reported
Quarterly Running Annual Average: 0
Units: NG/L
Date: 6/4/2020
Field Pt Class: MW
Site Use: WDR Site
Site Type: * WDR Site
Latitude: 34.030346
Longitude: -118.471013
Geo Tracker URL: http://geotracker.waterboards.ca.gov/profile_report.asp?global_id=WDR100046020

Name: SANTA MONICA CITY-EXPLORATORY WELL SM-10I
Address: 26TH & OLYMPIC BOULEVARD
City,State,Zip: SANTA MONICA, CA
Envirostor ID: Not reported
Program Type: Not reported
Status: Not reported
Status Date: Not reported
Enviroscreen Score: Not reported
Site Code: Not reported
Global ID: WDR100046020
Facility Region: LOS ANGELES RWQCB (REGION 4)
Lead Agency: Not reported
Case worker: Not reported
Local Agency: Not reported

Map ID
Direction
Distance
Elevation

MAP FINDINGS

Site

Database(s)

EDR ID Number
EPA ID Number

SANTA MONICA CITY-EXPLORATORY WELL SM-10I (Continued)

S127520219

Location Case Number:	Not reported
File Location:	Not reported
Potential Contaminants of Concern:	Not reported
Potential Media Affected:	Not reported
Site History:	Not reported
Begin Date:	Not reported
RB Case Number:	Not reported
source_type:	All PFAS Chemicals
Location ID:	OB-4
Matrix:	Liquid
Chemical:	PFTRIDA
Qualifier:	ND
Value:	0
Reporting Limit:	1.8
Detection Limit:	0.36
Lab Notes:	Not reported
Quarterly Running Annual Average:	0
Units:	NG/L
Date:	6/4/2020
Field Pt Class:	MW
Site Use:	WDR Site
Site Type:	* WDR Site
Latitude:	34.030346
Longitude:	-118.471013
Geo Tracker URL:	http://geotracker.waterboards.ca.gov/profile_report.asp?global_id=WDR100046020
Name:	SANTA MONICA CITY-EXPLORATORY WELL SM-10I
Address:	26TH & OLYMPIC BOULEVARD
City,State,Zip:	SANTA MONICA, CA
Envirostor ID:	Not reported
Program Type:	Not reported
Status:	Not reported
Status Date:	Not reported
Enviroscreen Score:	Not reported
Site Code:	Not reported
Global ID:	WDR100046020
Facility Region:	LOS ANGELES RWQCB (REGION 4)
Lead Agency:	Not reported
Case worker:	Not reported
Local Agency:	Not reported
Location Case Number:	Not reported
File Location:	Not reported
Potential Contaminants of Concern:	Not reported
Potential Media Affected:	Not reported
Site History:	Not reported
Begin Date:	Not reported
RB Case Number:	Not reported
source_type:	All PFAS Chemicals
Location ID:	OB-4
Matrix:	Liquid
Chemical:	PFOA
Qualifier:	=
Value:	3.2
Reporting Limit:	1.7
Detection Limit:	0.34

Map ID
Direction
Distance
Elevation

MAP FINDINGS

Site

Database(s)

EDR ID Number
EPA ID Number

SANTA MONICA CITY-EXPLORATORY WELL SM-10I (Continued)

S127520219

Lab Notes: Not reported
Quarterly Running Annual Average: 0
Units: NG/L
Date: 2/22/2021
Field Pt Class: MW
Site Use: WDR Site
Site Type: * WDR Site
Latitude: 34.030346
Longitude: -118.471013
Geo Tracker URL: http://geotracker.waterboards.ca.gov/profile_report.asp?global_id=WDR100046020

[Click this hyperlink](#) while viewing on your computer to access 10 additional CA PFAS: record(s) in the EDR Site Report.

157
West
1/4-1/2
0.323 mi.
1705 ft.

HALLMARK CLEANERS
1907 WILSHIRE BLVD
SANTA MONICA, CA 90403

CA CPS-SLIC S106832295
CA CERS HAZ WASTE N/A
CA DRYCLEANERS
CA EMI
CA CERS
CA HWTS

Relative:
Higher
Actual:
180 ft.

CPS-SLIC:
Name: HALLMARK CLEANERS
Address: 1907 WILSHIRE BOULEVARD
City,State,Zip: SANTA MONICA, CA 90403
Region: STATE
Facility Status: Open - Assessment & Interim Remedial Action
Status Date: 08/16/2020
Global Id: T10000011533
Lead Agency: LOS ANGELES RWQCB (REGION 4)
Lead Agency Case Number: Not reported
Latitude: 34.03098
Longitude: -118.48402
Case Type: Cleanup Program Site
Case Worker: MN
Local Agency: Not reported
RB Case Number: 1421
File Location: Not reported
Potential Media Affected: Not reported
Potential Contaminants of Concern: Not reported
Site History: Not reported

Click here to access the California GeoTracker records for this facility:

CERS HAZ WASTE:

Name: HALLMARK CLEANERS AND LAUNDRY
Address: 1907 WILSHIRE BLVD.
City,State,Zip: SANTA MONICA, CA 90403
Site ID: 121398
CERS ID: 10127674
CERS Description: Hazardous Waste Generator

DRYCLEANERS:

Name: HALLMARK CLEANERS
Address: 1907 WILSHIRE BLVD
City,State,Zip: SANTA MONICA, CA 90403
EPA Id: CAL000360230

Map ID
Direction
Distance
Elevation

MAP FINDINGS

Site

Database(s)

EDR ID Number
EPA ID Number

HALLMARK CLEANERS (Continued)

S106832295

NAICS Code: 81232
NAICS Description: Drycleaning and Laundry Services (except Coin-Operated)
SIC Code: 7211
SIC Description: Power Laundries, Family and Commercial
Create Date: 01/11/2011
Facility Active: No
Inactive Date: 06/30/2020
Facility Addr2: Not reported
Owner Name: JAMES JUNG
Owner Address: 1907 WILSHIRE BLVD
Owner Address 2: Not reported
Owner Telephone: 3104533773
Contact Name: JAMES JUNG
Contact Address: 1907 WILSHIRE BLVD
Contact Address 2: Not reported
Contact Telephone: 3104533773
Contact Fax: Not reported
Mailing Name: Not reported
Mailing Address 1: 1907 WILSHIRE BLVD
Mailing Address 2: Not reported
Mailing City: SANTA MONICA
Mailing State: CA
Mailing Zip: 90403
Owner Fax: Not reported
Region Code: 3
Latitude: 34.03107
Longitude: -118.48399

Name: HALLMARK CLEANERS & LAUNDRY CORP
Address: 1907 WILSHIRE BLVD
City,State,Zip: SANTA MONICA, CA 904035605
EPA Id: CAL000341593
NAICS Code: 81232
NAICS Description: Drycleaning and Laundry Services (except Coin-Operated)
SIC Code: 7211
SIC Description: Power Laundries, Family and Commercial
Create Date: 03/20/2009
Facility Active: No
Inactive Date: 06/30/2011
Facility Addr2: Not reported
Owner Name: HALLMARK CLEANERS & LAUNDRY CORP
Owner Address: 19241 HARNETT ST
Owner Address 2: Not reported
Owner Telephone: 8186013307
Contact Name: YERVANT E. CURUKCUYAN-PRES.
Contact Address: 19241 HARNETT ST
Contact Address 2: Not reported
Contact Telephone: 8186013307
Contact Fax: 8183689844
Mailing Name: Not reported
Mailing Address 1: 1907 WILSHIRE BLVD
Mailing Address 2: Not reported
Mailing City: SANTA MONICA
Mailing State: CA
Mailing Zip: 904035605
Owner Fax: 8183689844
Region Code: 3

Map ID
Direction
Distance
Elevation

MAP FINDINGS

Site

Database(s)

EDR ID Number
EPA ID Number

HALLMARK CLEANERS (Continued)

S106832295

Latitude: 34.030815
Longitude: -118.484043

DRYCLEAN SOUTH COAST:

Name: HALLMARK CLEANERS
Address: 1907 WILSHIRE BLVD
City,State,Zip: SANTA MONICA, CA 90403
Facility ID: 25086
Application Number: 265238
Permit Number: D50881
Status: S
Representative Name: CHESTER GOULD
Representative Telephone: 310 4533773
Permit Status: INACTIVE
BCAT Number: 000234
BCAT Description: DRY CLEANING EQUIP PERCHLOROETHYLENE
CCAT Number: 04
CCAT Description: VAPOR RECOVERY UNIT COMPRESS & CONDENSE
UTM East: 363.3500061
UTM North: 3766.2700195
Application Date: 03/26/1992
PO Issue Date: 04/07/1992
NAICS Code: Not reported
SIC Code: 7216

Name: HALLMARK CLEANERS
Address: 1907 WILSHIRE BLVD
City,State,Zip: SANTA MONICA, CA 90403
Facility ID: 25086
Application Number: 268381
Permit Number: D54812
Status: S
Representative Name: CHESTER GOULD
Representative Telephone: 310 4533773
Permit Status: INACT_NR
BCAT Number: 000234
BCAT Description: DRY CLEANING EQUIP PERCHLOROETHYLENE
CCAT Number: 04
CCAT Description: VAPOR RECOVERY UNIT COMPRESS & CONDENSE
UTM East: 363.3500061
UTM North: 3766.2700195
Application Date: 05/28/1992
PO Issue Date: 06/03/1992
NAICS Code: Not reported
SIC Code: 7216

Name: HALLMARK CLEANERS
Address: 1907 WILSHIRE BLVD
City,State,Zip: SANTA MONICA, CA 90403
Facility ID: 25086
Application Number: A45798
Permit Number: P22539
Status: S
Representative Name: CHESTER GOULD
Representative Telephone: 310 4533773
Permit Status: INACTIVE
BCAT Number: 000234

Map ID
Direction
Distance
Elevation

MAP FINDINGS

Site

Database(s)

EDR ID Number
EPA ID Number

HALLMARK CLEANERS (Continued)

S106832295

BCAT Description: DRY CLEANING EQUIP PERCHLOROETHYLENE
CCAT Number: Not reported
CCAT Description: Not reported
UTM East: 363.3500061
UTM North: 3766.2700195
Application Date: 12/31/9999
PO Issue Date: 10/20/1967
NAICS Code: Not reported
SIC Code: 7216

Name: HALLMARK CLEANERS
Address: 1907 WILSHIRE BLVD
City,State,Zip: SANTA MONICA, CA 90403
Facility ID: 25086
Application Number: C38962
Permit Number: M26253
Status: S
Representative Name: CHESTER GOULD
Representative Telephone: 310 4533773
Permit Status: INACTIVE
BCAT Number: 000234
BCAT Description: DRY CLEANING EQUIP PERCHLOROETHYLENE
CCAT Number: 10
CCAT Description: SOLVATION UNIT
UTM East: 363.3500061
UTM North: 3766.2700195
Application Date: 12/31/9999
PO Issue Date: 08/25/1982
NAICS Code: Not reported
SIC Code: 7216

Name: HALLMARK CLEANERS AND LAUNDRY
Address: 1907 WILSHIRE BLVD
City,State,Zip: SANTA MONICA, CA 90403
Facility ID: 166575
Application Number: 517997
Permit Number: G12533
Status: A
Representative Name: JAMES JUNY
Representative Telephone: 310 4533773
Permit Status: INACTIVE
BCAT Number: 000603
BCAT Description: DRY CLEANING, DRY-TO-DRY NV, W/ SIC, PERC
CCAT Number: Not reported
CCAT Description: Not reported
UTM East: 362.98999023
UTM North: 3766.3500977
Application Date: 01/12/2011
PO Issue Date: 03/18/2011
NAICS Code: 812320
SIC Code: 7216

Name: HALLMARK CLEANERS AND LAUNDRY
Address: 1907 WILSHIRE BLVD
City,State,Zip: SANTA MONICA, CA 90403
Facility ID: 166575
Application Number: 547027

Map ID
Direction
Distance
Elevation

MAP FINDINGS

Site

Database(s)

EDR ID Number
EPA ID Number

HALLMARK CLEANERS (Continued)

S106832295

Permit Number: G23359
Status: A
Representative Name: JAMES JUNY
Representative Telephone: 310 4533773
Permit Status: ACTIVE
BCAT Number: 000233
BCAT Description: DRY CLEANING EQUIP PETROLEUM SOLVENT
CCAT Number: Not reported
CCAT Description: Not reported
UTM East: 362.98999023
UTM North: 3766.3500977
Application Date: 01/31/2013
PO Issue Date: 02/28/2013
NAICS Code: 812320
SIC Code: 7216

EMI:

Name: HALLMARK CLEANERS
Address: 1907 WILSHIRE BLVD.
City,State,Zip: SANTA MONICA, CA 90403
Year: 1987
County Code: 19
Air Basin: SC
Facility ID: 25086
Air District Name: SC
SIC Code: 7216
Air District Name: SOUTH COAST AQMD
Community Health Air Pollution Info System: Not reported
Consolidated Emission Reporting Rule: Not reported
Total Organic Hydrocarbon Gases Tons/Yr: 5
Reactive Organic Gases Tons/Yr: 0
Carbon Monoxide Emissions Tons/Yr: 0
NOX - Oxides of Nitrogen Tons/Yr: 0
SOX - Oxides of Sulphur Tons/Yr: 0
Particulate Matter Tons/Yr: 0
Part. Matter 10 Micrometers and Smlr Tons/Yr:0

Name: HALLMARK CLEANERS
Address: 1907 WILSHIRE BLVD.
City,State,Zip: SANTA MONICA, CA 90403
Year: 1990
County Code: 19
Air Basin: SC
Facility ID: 25086
Air District Name: SC
SIC Code: 7216
Air District Name: SOUTH COAST AQMD
Community Health Air Pollution Info System: Not reported
Consolidated Emission Reporting Rule: Not reported
Total Organic Hydrocarbon Gases Tons/Yr: 6
Reactive Organic Gases Tons/Yr: 0
Carbon Monoxide Emissions Tons/Yr: 0
NOX - Oxides of Nitrogen Tons/Yr: 0
SOX - Oxides of Sulphur Tons/Yr: 0
Particulate Matter Tons/Yr: 0
Part. Matter 10 Micrometers and Smlr Tons/Yr:0

Map ID
Direction
Distance
Elevation

MAP FINDINGS

Site

Database(s)

EDR ID Number
EPA ID Number

HALLMARK CLEANERS (Continued)

S106832295

Name: HALLMARK CLEANERS
Address: 1907 WILSHIRE BLVD
City,State,Zip: SANTA MONICA, CA 90403
Year: 1993
County Code: 19
Air Basin: SC
Facility ID: 25086
Air District Name: SC
SIC Code: 7216
Air District Name: SOUTH COAST AQMD
Community Health Air Pollution Info System: Not reported
Consolidated Emission Reporting Rule: Not reported
Total Organic Hydrocarbon Gases Tons/Yr: 1
Reactive Organic Gases Tons/Yr: 0
Carbon Monoxide Emissions Tons/Yr: 0
NOX - Oxides of Nitrogen Tons/Yr: 0
SOX - Oxides of Sulphur Tons/Yr: 0
Particulate Matter Tons/Yr: 0
Part. Matter 10 Micrometers and Smlr Tons/Yr:0

Name: HALLMARK CLEANERS
Address: 1907 WILSHIRE BLVD
City,State,Zip: SANTA MONICA, CA 90403
Year: 1995
County Code: 19
Air Basin: SC
Facility ID: 25086
Air District Name: SC
SIC Code: 7216
Air District Name: SOUTH COAST AQMD
Community Health Air Pollution Info System: Not reported
Consolidated Emission Reporting Rule: Not reported
Total Organic Hydrocarbon Gases Tons/Yr: 1
Reactive Organic Gases Tons/Yr: 0
Carbon Monoxide Emissions Tons/Yr: 0
NOX - Oxides of Nitrogen Tons/Yr: 0
SOX - Oxides of Sulphur Tons/Yr: 0
Particulate Matter Tons/Yr: 0
Part. Matter 10 Micrometers and Smlr Tons/Yr:0

CERS:

Name: HALLMARK CLEANERS AND LAUNDRY
Address: 1907 WILSHIRE BLVD.
City,State,Zip: SANTA MONICA, CA 90403
Site ID: 121398
CERS ID: 10127674
CERS Description: Chemical Storage Facilities

Violations:

Site ID: 121398
Site Name: Hallmark Cleaners and Laundry
Violation Date: 06-04-2014
Citation: 22 CCR 12 66262.23(a) - California Code of Regulations, Title 22, Chapter 12, Section(s) 66262.23(a)
Violation Description: Failure to properly complete the Hazardous Waste manifest.
Violation Notes: Returned to compliance on 04/28/2015. OBSERVATION: The Owner/Operator failed to complete, sign or date manifest; or obtain dated signature

Map ID
Direction
Distance
Elevation

MAP FINDINGS

Site

Database(s)

EDR ID Number
EPA ID Number

HALLMARK CLEANERS (Continued)

S106832295

of transporter. [enter specific observations] CORRECTIVE ACTION: The Owner/Operator shall properly prepare manifests for any transport of a hazardous waste for off-site transfer, treatment, storage or disposal going forward. Provide a copy of a prepared manifest to the CUPA to verify compliance.

Violation Division: Los Angeles County Fire Department
Violation Program: HW
Violation Source: CERS,

Evaluation:
Eval General Type: Compliance Evaluation Inspection
Eval Date: 02-25-2020
Violations Found: No
Eval Type: Routine done by local agency
Eval Notes: James Jung, Business Owner
Eval Division: Los Angeles County Fire Department
Eval Program: HW
Eval Source: CERS,

Eval General Type: Other/Unknown
Eval Date: 04-28-2015
Violations Found: No
Eval Type: Other, not routine, done by local agency
Eval Notes: Not reported
Eval Division: Los Angeles County Fire Department
Eval Program: HW
Eval Source: CERS,

Eval General Type: Compliance Evaluation Inspection
Eval Date: 11-16-2017
Violations Found: No
Eval Type: Routine done by local agency
Eval Notes: Beatrice Bautista, Employee
Eval Division: Los Angeles County Fire Department
Eval Program: HW
Eval Source: CERS,

Eval General Type: Compliance Evaluation Inspection
Eval Date: 06-04-2014
Violations Found: Yes
Eval Type: Routine done by local agency
Eval Notes: Not reported
Eval Division: Los Angeles County Fire Department
Eval Program: HW
Eval Source: CERS,

Affiliation:
Affiliation Type Desc: CUPA District
Entity Name: Santa Monica Fire Dept
Entity Title: Not reported
Affiliation Address: 333 Olympic Drive - 2nd Floor
Affiliation City: Santa Monica
Affiliation State: CA
Affiliation Country: Not reported
Affiliation Zip: 90401
Affiliation Phone: (310) 434-2666,

Map ID
Direction
Distance
Elevation

MAP FINDINGS

Site

Database(s)

EDR ID Number
EPA ID Number

HALLMARK CLEANERS (Continued)

S106832295

Affiliation Type Desc: Environmental Contact
Entity Name: James Jung
Entity Title: Not reported
Affiliation Address: 1907 Wilshire Blvd.
Affiliation City: Santa Monica
Affiliation State: CA
Affiliation Country: Not reported
Affiliation Zip: 90403
Affiliation Phone: ,

Affiliation Type Desc: Parent Corporation
Entity Name: Hallmark cleaners and laundry
Entity Title: Not reported
Affiliation Address: Not reported
Affiliation City: Not reported
Affiliation State: Not reported
Affiliation Country: Not reported
Affiliation Zip: Not reported
Affiliation Phone: ,

Affiliation Type Desc: Property Owner
Entity Name: Eugene Mc Closky
Entity Title: Not reported
Affiliation Address: 763 N Victorian Drive
Affiliation City: Coeur d' Alene
Affiliation State: ID
Affiliation Country: United States
Affiliation Zip: 83814
Affiliation Phone: (208) 929-0634,

Affiliation Type Desc: Identification Signer
Entity Name: james jung
Entity Title: owner
Affiliation Address: Not reported
Affiliation City: Not reported
Affiliation State: Not reported
Affiliation Country: Not reported
Affiliation Zip: Not reported
Affiliation Phone: ,

Affiliation Type Desc: Operator
Entity Name: Hallmark cleaners and laundry
Entity Title: Not reported
Affiliation Address: Not reported
Affiliation City: Not reported
Affiliation State: Not reported
Affiliation Country: Not reported
Affiliation Zip: Not reported
Affiliation Phone: (310) 453-3773,

Affiliation Type Desc: Facility Mailing Address
Entity Name: Mailing Address
Entity Title: Not reported
Affiliation Address: 1907 Wilshire Blvd.
Affiliation City: Santa Monica
Affiliation State: CA
Affiliation Country: Not reported

Map ID
Direction
Distance
Elevation

MAP FINDINGS

Site

Database(s)

EDR ID Number
EPA ID Number

HALLMARK CLEANERS (Continued)

S106832295

Affiliation Zip: 90403
Affiliation Phone: ,

Affiliation Type Desc: Legal Owner
Entity Name: James Jung
Entity Title: Not reported
Affiliation Address: 1907 wilshire blvd
Affiliation City: santa monica
Affiliation State: CA
Affiliation Country: United States
Affiliation Zip: 90403
Affiliation Phone: (310) 453-3773,

Name: HALLMARK CLEANERS
Address: 1907 WILSHIRE BOULEVARD
City,State,Zip: SANTA MONICA, CA 90403
Site ID: 436447
CERS ID: T10000011533
CERS Description: Cleanup Program Site

Affiliation:

Affiliation Type Desc: Regional Board Caseworker
Entity Name: MAJD NIMA - LOS ANGELES RWQCB (REGION 4)
Entity Title: Not reported
Affiliation Address: 320 W. 4th St Suite 200
Affiliation City: LOS ANGELES
Affiliation State: CA
Affiliation Country: Not reported
Affiliation Zip: Not reported
Affiliation Phone: 2135766707,

HWTS:

Name: HALLMARK CLEANERS
Address: 1907 WILSHIRE BLVD
Address 2: Not reported
City,State,Zip: SANTA MONICA, CA 90403
EPA ID: CAL000360230
Inactive Date: 06/30/2020
Create Date: 01/11/2011
Last Act Date: 01/04/2021
Mailing Name: Not reported
Mailing Address: 1907 WILSHIRE BLVD
Mailing Address 2: Not reported
Mailing City,State,Zip: SANTA MONICA, CA 90403
Owner Name: JAMES JUNG
Owner Address: 1907 WILSHIRE BLVD
Owner Address 2: Not reported
Owner City,State,Zip: SANTA MONICA, CA 904030000
Contact Name: JAMES JUNG
Contact Address: 1907 WILSHIRE BLVD
Contact Address 2: Not reported
City,State,Zip: SANTA MONICA, CA 90403

NAICS:

EPA ID: CAL000360230
Create Date: 2011-01-11 14:09:03.393

Map ID
Direction
Distance
Elevation

MAP FINDINGS

Site

Database(s)

EDR ID Number
EPA ID Number

HALLMARK CLEANERS (Continued)

S106832295

NAICS Code: 81232
NAICS Description: Drycleaning and Laundry Services (except Coin-Operated)
Issued EPA ID Date: 2011-01-11 14:09:03.37700
Inactive Date: 2020-06-30 00:00:00
Facility Name: HALLMARK CLEANERS
Facility Address: 1907 WILSHIRE BLVD
Facility Address 2: Not reported
Facility City: SANTA MONICA
Facility County: Not reported
Facility State: CA
Facility Zip: 90403

Name: HALLMARK CLEANERS & LAUNDRY CORP
Address: 1907 WILSHIRE BLVD
Address 2: Not reported
City,State,Zip: SANTA MONICA, CA 904035605
EPA ID: CAL000341593
Inactive Date: 06/30/2011
Create Date: 03/20/2009
Last Act Date: 03/15/2012
Mailing Name: Not reported
Mailing Address: 1907 WILSHIRE BLVD
Mailing Address 2: Not reported
Mailing City,State,Zip: SANTA MONICA, CA 904035605
Owner Name: HALLMARK CLEANERS & LAUNDRY CORP
Owner Address: 19241 HARNETT ST
Owner Address 2: Not reported
Owner City,State,Zip: NORTHRIDGE, CA 913113937
Contact Name: YERVANT E. CURUKCUYAN-PRES.
Contact Address: 19241 HARNETT ST
Contact Address 2: Not reported
City,State,Zip: NORTHRIDGE, CA 913110000

NAICS:
EPA ID: CAL000341593
Create Date: 2009-03-20 15:22:16.160
NAICS Code: 81232
NAICS Description: Drycleaning and Laundry Services (except Coin-Operated)
Issued EPA ID Date: 2009-03-20 15:22:16.12700
Inactive Date: 2011-06-30 00:00:00
Facility Name: HALLMARK CLEANERS & LAUNDRY CORP
Facility Address: 1907 WILSHIRE BLVD
Facility Address 2: Not reported
Facility City: SANTA MONICA
Facility County: Not reported
Facility State: CA
Facility Zip: 904035605

Map ID
Direction
Distance
Elevation

MAP FINDINGS

Site

Database(s)

EDR ID Number
EPA ID Number

AA158 **SANTA MONICA BMW**
SSW **1820 SANTA MONICA BLVD**
1/4-1/2 **SANTA MONICA, CA 90404**
0.340 mi.
1797 ft. **Site 1 of 3 in cluster AA**

CA LUST **S101585458**
CA SWEEPS UST **N/A**
CA FID UST
CA Cortese
CA HAZNET
CA HIST CORTESE
CA CERS
CA HWTS

Relative:
Lower

Actual:
148 ft.

LUST:

Name: SANTA MONICA BMW
Address: 1820 SANTA MONICA BLVD
City,State,Zip: SANTA MONICA, CA 90404
Lead Agency: SANTA MONICA, CITY OF
Case Type: LUST Cleanup Site
Geo Track: http://geotracker.waterboards.ca.gov/profile_report.asp?global_id=T0603701410
Global Id: T0603701410
Latitude: 34.0271408
Longitude: -118.4816653
Status: Completed - Case Closed
Status Date: 01/07/1994
Case Worker: MH
RB Case Number: 904040298
Local Agency: SANTA MONICA, CITY OF
File Location: Not reported
Local Case Number: Not reported
Potential Media Affect: Soil
Potential Contaminants of Concern: Other Solvent or Non-Petroleum Hydrocarbon
Site History: Not reported

LUST:

Global Id: T0603701410
Contact Type: Regional Board Caseworker
Contact Name: YUE RONG
Organization Name: LOS ANGELES RWQCB (REGION 4)
Address: 320 W. 4TH ST., SUITE 200
City: Los Angeles
Email: yrong@waterboards.ca.gov
Phone Number: Not reported

Global Id: T0603701410
Contact Type: Local Agency Caseworker
Contact Name: MONICA HANLEY
Organization Name: SANTA MONICA, CITY OF
Address: 333 Olympic Drive - 2nd Floor
City: SANTA MONICA
Email: monica.hanley@smgov.net
Phone Number: Not reported

LUST:

Global Id: T0603701410
Action Type: ENFORCEMENT
Date: 10/06/2011
Action: Closure/No Further Action Letter

Global Id: T0603701410
Action Type: Other
Date: 01/07/1994
Action: Leak Reported

Map ID
Direction
Distance
Elevation

MAP FINDINGS

Site

Database(s)

EDR ID Number
EPA ID Number

SANTA MONICA BMW (Continued)

S101585458

Global Id: T0603701410
Action Type: Other
Date: 11/05/1993
Action: Leak Discovery

LUST:

Global Id: T0603701410
Status: Open - Case Begin Date
Status Date: 11/05/1993

Global Id: T0603701410
Status: Completed - Case Closed
Status Date: 01/07/1994

Global Id: T0603701410
Status: Open - Site Assessment
Status Date: 01/07/1994

LUST REG 4:

Region: 4
Regional Board: 04
County: Los Angeles
Facility Id: 904040298
Status: Leak being confirmed
Substance: Hydrocarbons
Substance Quantity: Not reported
Local Case No: Not reported
Case Type: Soil
Abatement Method Used at the Site: Not reported
Global ID: T0603701410
W Global ID: Not reported
Staff: UNK
Local Agency: 19033
Cross Street: 019TH ST
Enforcement Type: Not reported
Date Leak Discovered: 11/5/1993
Date Leak First Reported: 1/7/1994
Date Leak Record Entered: 5/23/1995
Date Confirmation Began: 1/7/1994
Date Leak Stopped: Not reported
Date Case Last Changed on Database: 6/7/1995
Date the Case was Closed: Not reported
How Leak Discovered: Subsurface Monitoring
How Leak Stopped: Not reported
Cause of Leak: UNK
Leak Source: UNK
Operator: ARNOLD, GARY
Water System: Not reported
Well Name: Not reported
Approx. Dist To Production Well (ft): 4446.7628079120919092539941694
Source of Cleanup Funding: UNK
Preliminary Site Assessment Workplan Submitted: Not reported
Preliminary Site Assessment Began: Not reported
Pollution Characterization Began: Not reported
Remediation Plan Submitted: Not reported

Map ID
Direction
Distance
Elevation

MAP FINDINGS

Site

Database(s)

EDR ID Number
EPA ID Number

SANTA MONICA BMW (Continued)

S101585458

Remedial Action Underway: Not reported
Post Remedial Action Monitoring Began: Not reported
Enforcement Action Date: Not reported
Historical Max MTBE Date: Not reported
Hist Max MTBE Conc in Groundwater: Not reported
Hist Max MTBE Conc in Soil: Not reported
Significant Interim Remedial Action Taken: Not reported
GW Qualifier: Not reported
Soil Qualifier: Not reported
Organization: Not reported
Owner Contact: Not reported
Responsible Party: SANTA MONICA BMW
RP Address: 1820 SANTA MONICA BLVD SANTA MONICA CA 90404
Program: LUST
Lat/Long: 34.0271408 / -1
Local Agency Staff: UNK
Beneficial Use: Not reported
Priority: Not reported
Cleanup Fund Id: Not reported
Suspended: Not reported
Assigned Name: Not reported
Summary: HYDROCARBONS FOUND DURING MONITORING WELL CONSTRUCTION; FURTHER ACTION REQUIRED BY SANTA MONICA ENV PROG DIV.

SWEEPS UST:

Name: SANTA MONICA BMW
Address: 1820 SANTA MONICA BLVD
City: SANTA MONICA
Status: Active
Comp Number: 109
Number: 1
Board Of Equalization: 44-010519
Referral Date: 03-19-91
Action Date: 03-19-91
Created Date: 01-12-90
Owner Tank Id: Not reported
SWRCB Tank Id: 19-033-000109-000001
Tank Status: A
Capacity: 500
Active Date: 03-19-91
Tank Use: OIL
STG: W
Content: WASTE OIL
Number Of Tanks: 1

CA FID UST:

Facility ID: 19023911
Regulated By: UTNKA
Regulated ID: Not reported
Cortese Code: Not reported
SIC Code: Not reported
Facility Phone: 2138293535
Mail To: Not reported
Mailing Address: 1702 SANTA MONICA BLVD
Mailing Address 2: Not reported
Mailing City,St,Zip: SANTA MONICA 90404

Map ID
Direction
Distance
Elevation

MAP FINDINGS

Site

Database(s)

EDR ID Number
EPA ID Number

SANTA MONICA BMW (Continued)

S101585458

Contact: Not reported
Contact Phone: Not reported
DUNs Number: Not reported
NPDES Number: Not reported
EPA ID: Not reported
Comments: Not reported
Status: Active

CORTESE:

Name: SANTA MONICA BMW
Address: 1820 SANTA MONICA BLVD
City,State,Zip: SANTA MONICA, CA 90404
Region: CORTESE
Envirostor Id: Not reported
Global ID: T0603701410
Site/Facility Type: LUST CLEANUP SITE
Cleanup Status: COMPLETED - CASE CLOSED
Status Date: Not reported
Site Code: Not reported
Latitude: Not reported
Longitude: Not reported
Owner: Not reported
Enf Type: Not reported
Swat R: Not reported
Flag: active
Order No: Not reported
Waste Discharge System No: Not reported
Effective Date: Not reported
Region 2: Not reported
WID Id: Not reported
Solid Waste Id No: Not reported
Waste Management Uit Name: Not reported
File Name: Active Open

HAZNET:

Name: FCA REALTY
Address: 1820 SANTA MONICA BLVD
Address 2: Not reported
City,State,Zip: SANTA MONICA, CA 90404
Contact: MELISSA MICHAELS
Telephone: 2485123152
Mailing Name: Not reported
Mailing Address: 1000 CHRYSLER DR

Year: 2016
Gepaid: CAC002848041
TSD EPA ID: CAD028409019
CA Waste Code: 611 - Contaminated soil from site clean-up
Disposal Method: H141 - Storage, Bulking, And/Or Transfer Off Site--No Treatment/Reovery (H010-H129) Or (H131-H135)

Tons: 0.06

HIST CORTESE:

edr_fname: SANTA MONICA BMW
edr_fadd1: 1820 SANTA MONICA

Map ID
Direction
Distance
Elevation

MAP FINDINGS

Site

Database(s)

EDR ID Number
EPA ID Number

SANTA MONICA BMW (Continued)

S101585458

City,State,Zip: SANTA MONICA, CA 90404
Region: CORTESE
Facility County Code: 19
Reg By: LTNKA
Reg Id: 904040298

CERS:

Name: SANTA MONICA BMW
Address: 1820 SANTA MONICA BLVD
City,State,Zip: SANTA MONICA, CA 90404
Site ID: 209316
CERS ID: T0603701410
CERS Description: Leaking Underground Storage Tank Cleanup Site

Affiliation:

Affiliation Type Desc: Local Agency Caseworker
Entity Name: MONICA HANLEY - SANTA MONICA, CITY OF
Entity Title: Not reported
Affiliation Address: 333 Olympic Drive - 2nd Floor
Affiliation City: SANTA MONICA
Affiliation State: CA
Affiliation Country: Not reported
Affiliation Zip: Not reported
Affiliation Phone: ,

Affiliation Type Desc: Regional Board Caseworker
Entity Name: YUE RONG - LOS ANGELES RWQCB (REGION 4)
Entity Title: Not reported
Affiliation Address: 320 W. 4TH ST., SUITE 200
Affiliation City: Los Angeles
Affiliation State: CA
Affiliation Country: Not reported
Affiliation Zip: Not reported
Affiliation Phone: ,

HWTS:

Name: FCA REALTY
Address: 1820 SANTA MONICA BLVD
Address 2: Not reported
City,State,Zip: SANTA MONICA, CA 90404
EPA ID: CAC002848041
Inactive Date: 05/10/2016
Create Date: 02/08/2016
Last Act Date: 05/10/2016
Mailing Name: Not reported
Mailing Address: 1000 CHRYSLER DR
Mailing Address 2: Not reported
Mailing City,State,Zip: AUBURN HILLS, MI 48326
Owner Name: FCA REALTY
Owner Address: 1000 CHRYSLER DR
Owner Address 2: Not reported
Owner City,State,Zip: AUBURN HILLS, MI 48326
Contact Name: MELISSA MICHAELS
Contact Address: 1000 CHRYSLER DR
Contact Address 2: Not reported
City,State,Zip: AUBURN HILLS, MI 48326

Map ID
 Direction
 Distance
 Elevation

MAP FINDINGS

Site

Database(s)

EDR ID Number
 EPA ID Number

SANTA MONICA BMW (Continued)

S101585458

NAICS:
 EPA ID: CAC002848041
 Create Date: 2016-02-08 10:42:03.527
 NAICS Code: 44111
 NAICS Description: New Car Dealers
 Issued EPA ID Date: 2016-02-08 10:42:03.52700
 Inactive Date: 2016-05-10 03:00:21.73000
 Facility Name: FCA REALTY
 Facility Address: 1820 SANTA MONICA BLVD
 Facility Address 2: Not reported
 Facility City: SANTA MONICA
 Facility County: Not reported
 Facility State: CA
 Facility Zip: 90404

**159
 SE
 1/4-1/2
 0.349 mi.
 1844 ft.**

GLADDING MCBEAN DUMP

CA LOS ANGELES CO LF METHANE

**S127127984
 N/A**

, CA

**Relative:
 Lower
 Actual:
 154 ft.**

LOS ANGELES CO LF METHANE:
 Name: GLADDING MCBEAN DUMP
 Address: Not reported
 City,State,Zip: CA
 Site Number: 1949
 Status: Not reported
 Description: Not reported
 Operator Name: Not reported
 Operator Telephone: Not reported
 Sup District: Not reported
 Shape Length: Not reported
 Shape Area: Not reported
 Latitude: Not reported
 Longitude: Not reported

**AB160
 South
 1/4-1/2
 0.351 mi.
 1852 ft.**

SONY MUSIC CENTER CAMPUS PROJ.

**2024 COLORADO AVE
 SANTA MONICA, CA 90404**

**CA LUST
 CA Cortese
 CA HIST CORTESE
 LA Co. Site Mitigation
 CA CERS**

**S101298055
 N/A**

Site 1 of 3 in cluster AB

**Relative:
 Lower
 Actual:
 141 ft.**

LUST:
 Name: SONY MUSIC CENTER CAMPUS PROJ.
 Address: 2024 COLORADO AVE
 City,State,Zip: SANTA MONICA, CA 90404
 Lead Agency: SANTA MONICA, CITY OF
 Case Type: LUST Cleanup Site
 Geo Track: http://geotracker.waterboards.ca.gov/profile_report.asp?global_id=T0603701415
 Global Id: T0603701415
 Latitude: 34.0260895
 Longitude: -118.4767594
 Status: Completed - Case Closed
 Status Date: 06/12/1995
 Case Worker: Not reported

Map ID
Direction
Distance
Elevation

MAP FINDINGS

Site

Database(s)

EDR ID Number
EPA ID Number

SONY MUSIC CENTER CAMPUS PROJ. (Continued)

S101298055

RB Case Number: 904040343
Local Agency: Not reported
File Location: Not reported
Local Case Number: Not reported
Potential Media Affect: Soil
Potential Contaminants of Concern: Other Solvent or Non-Petroleum Hydrocarbon
Site History: Not reported

LUST:

Global Id: T0603701415
Contact Type: Regional Board Caseworker
Contact Name: YUE RONG
Organization Name: LOS ANGELES RWQCB (REGION 4)
Address: 320 W. 4TH ST., SUITE 200
City: Los Angeles
Email: yrong@waterboards.ca.gov
Phone Number: Not reported

LUST:

Global Id: T0603701415
Action Type: Other
Date: 04/17/1992
Action: Leak Reported

Global Id: T0603701415
Action Type: Other
Date: 08/21/1991
Action: Leak Discovery

LUST:

Global Id: T0603701415
Status: Open - Case Begin Date
Status Date: 08/21/1991

Global Id: T0603701415
Status: Open - Site Assessment
Status Date: 04/17/1992

Global Id: T0603701415
Status: Completed - Case Closed
Status Date: 06/12/1995

LUST REG 4:

Region: 4
Regional Board: 04
County: Los Angeles
Facility Id: 904040343
Status: Case Closed
Substance: Hydrocarbons
Substance Quantity: Not reported
Local Case No: Not reported
Case Type: Soil
Abatement Method Used at the Site: Not reported
Global ID: T0603701415
W Global ID: Not reported

Map ID
Direction
Distance
Elevation

MAP FINDINGS

Site

Database(s)

EDR ID Number
EPA ID Number

SONY MUSIC CENTER CAMPUS PROJ. (Continued)

S101298055

Staff: UNK
Local Agency: 19033
Cross Street: 20TH ST.
Enforcement Type: Not reported
Date Leak Discovered: 8/21/1991
Date Leak First Reported: 4/17/1992
Date Leak Record Entered: 4/28/1992
Date Confirmation Began: Not reported
Date Leak Stopped: Not reported
Date Case Last Changed on Database: 6/12/1995
Date the Case was Closed: 6/12/1995
How Leak Discovered: OM
How Leak Stopped: Not reported
Cause of Leak: UNK
Leak Source: UNK
Operator: Not reported
Water System: Not reported
Well Name: Not reported
Approx. Dist To Production Well (ft): 2959.9607986860266697465198224
Source of Cleanup Funding: UNK
Preliminary Site Assessment Workplan Submitted: Not reported
Preliminary Site Assessment Began: Not reported
Pollution Characterization Began: 4/17/1992
Remediation Plan Submitted: Not reported
Remedial Action Underway: Not reported
Post Remedial Action Monitoring Began: Not reported
Enforcement Action Date: Not reported
Historical Max MTBE Date: Not reported
Hist Max MTBE Conc in Groundwater: Not reported
Hist Max MTBE Conc in Soil: Not reported
Significant Interim Remedial Action Taken: Not reported
GW Qualifier: Not reported
Soil Qualifier: Not reported
Organization: Not reported
Owner Contact: Not reported
Responsible Party: LOWE ENTERPRISES
RP Address: 11777 SAN VICENTE BLVD., LOS ANGELES, CA 90049
Program: LUST
Lat/Long: 34.0260809 / -1
Local Agency Staff: UNK
Beneficial Use: Not reported
Priority: Not reported
Cleanup Fund Id: Not reported
Suspended: Not reported
Assigned Name: Not reported
Summary: SEE SANTA MONICA UPDATE LIST

CORTESE:

Name: SONY MUSIC CENTER CAMPUS PROJ.
Address: 2024 COLORADO AVE
City,State,Zip: SANTA MONICA, CA 90404
Region: CORTESE
Envirostor Id: Not reported
Global ID: T0603701415
Site/Facility Type: LUST CLEANUP SITE
Cleanup Status: COMPLETED - CASE CLOSED
Status Date: Not reported

Map ID
Direction
Distance
Elevation

MAP FINDINGS

Site

Database(s)

EDR ID Number
EPA ID Number

SONY MUSIC CENTER CAMPUS PROJ. (Continued)

S101298055

Site Code: Not reported
Latitude: Not reported
Longitude: Not reported
Owner: Not reported
Enf Type: Not reported
Swat R: Not reported
Flag: active
Order No: Not reported
Waste Discharge System No: Not reported
Effective Date: Not reported
Region 2: Not reported
WID Id: Not reported
Solid Waste Id No: Not reported
Waste Management Uit Name: Not reported
File Name: Active Open

HIST CORTESE:

edr_fname: SONY MUSIC CENTER CAMPUS
edr_fadd1: 2024 COLORADO
City,State,Zip: SANTA MONICA, CA 90404
Region: CORTESE
Facility County Code: 19
Reg By: LTNKA
Reg Id: 904040343

LA Co. Site Mitigation:

Name: SONY MUSIC CENTER
Address: 2024 COLORADO AVE
City,State,Zip: SANTA MONICA, CA 90404
Facility ID: Not reported
Status: Not reported
Site ID: SD0010425
Jurisdiction: County
Case ID: RO0000538
Abated: Yes
Assigned To: Shahin Nourishad
Entered Date: 05/11/2004
Abated Date: 03/01/1992

CERS:

Name: SONY MUSIC CENTER CAMPUS PROJ.
Address: 2024 COLORADO AVE
City,State,Zip: SANTA MONICA, CA 90404
Site ID: 224617
CERS ID: T0603701415
CERS Description: Leaking Underground Storage Tank Cleanup Site

Affiliation:

Affiliation Type Desc: Regional Board Caseworker
Entity Name: YUE RONG - LOS ANGELES RWQCB (REGION 4)
Entity Title: Not reported
Affiliation Address: 320 W. 4TH ST., SUITE 200
Affiliation City: Los Angeles
Affiliation State: CA
Affiliation Country: Not reported
Affiliation Zip: Not reported

Map ID
Direction
Distance
Elevation

MAP FINDINGS

Site

Database(s)

EDR ID Number
EPA ID Number

SONY MUSIC CENTER CAMPUS PROJ. (Continued)

S101298055

Affiliation Phone: ,

AB161 **CHEMOLD CO.- COLORADO**
South **2000 COLORADO AVE.**
1/4-1/2 **SANTA MONICA, CA 90404**
0.356 mi.
1879 ft. **Site 2 of 3 in cluster AB**

SEMS-ARCHIVE **1003879957**
CA0000476739

Relative:
Lower
Actual:
141 ft.

SEMS Archive:
Site ID: 0905082
EPA ID: CA0000476739
Name: CHEMOLD CO.- COLORADO
Address: 2000 COLORADO AVE.
Address 2: Not reported
City,State,Zip: SANTA MONICA, CA 90404
Cong District: 27
FIPS Code: 06037
FF: N
NPL: Not on the NPL
Non NPL Status: NFRAP-Site does not qualify for the NPL based on existing information

SEMS Archive Detail:

Region: 09
Site ID: 0905082
EPA ID: CA0000476739
Site Name: CHEMOLD CO.- COLORADO
NPL: N
FF: N
OU: 00
Action Code: VS
Action Name: ARCH SITE
SEQ: 1
Start Date: Not reported
Finish Date: 1996-09-20 04:00:00
Qual: Not reported
Current Action Lead: EPA Perf In-Hse

Region: 09
Site ID: 0905082
EPA ID: CA0000476739
Site Name: CHEMOLD CO.- COLORADO
NPL: N
FF: N
OU: 00
Action Code: PA
Action Name: PA
SEQ: 1
Start Date: Not reported
Finish Date: 1996-09-20 04:00:00
Qual: N
Current Action Lead: EPA Perf

Region: 09
Site ID: 0905082
EPA ID: CA0000476739
Site Name: CHEMOLD CO.- COLORADO
NPL: N

Map ID
 Direction
 Distance
 Elevation

MAP FINDINGS

Site

Database(s)

EDR ID Number
 EPA ID Number

CHEMOLD CO.- COLORADO (Continued)

1003879957

FF: N
 OU: 00
 Action Code: DS
 Action Name: DISCVRY
 SEQ: 1
 Start Date: 1994-07-29 04:00:00
 Finish Date: 1994-07-29 04:00:00
 Qual: Not reported
 Current Action Lead: EPA Perf

AA162
SW
1/4-1/2
0.363 mi.
1915 ft.

SHELL SERVICE STATION
1802 SANTA MONICA
SANTA MONICA, CA 90404

RCRA-SQG
CA LUST
FINDS
ECHO

1006805116
CAR000123638

Site 2 of 3 in cluster AA

Relative:
Lower
Actual:
147 ft.

RCRA-SQG:
 Date Form Received by Agency: 20020729
 Handler Name: SHELL SERVICE STATION
 Handler Address: 1802 SANTA MONICA
 Handler City,State,Zip: SANTA MONICA, CA 90404
 EPA ID: CAR000123638
 Contact Name: SONDR A BIENVENU
 Contact Address: P O BOX 2648
 Contact City,State,Zip: HOUSTON, TX 77252-2648
 Contact Telephone: 713-241-5036
 Contact Fax: Not reported
 Contact Email: Not reported
 Contact Title: Not reported
 EPA Region: 09
 Land Type: Private
 Federal Waste Generator Description: Small Quantity Generator
 Non-Notifier: Not reported
 Biennial Report Cycle: Not reported
 Accessibility: Not reported
 Active Site Indicator: Handler Activities
 State District Owner: Not reported
 State District: Not reported
 Mailing Address: P O BOX 2648
 Mailing City,State,Zip: HOUSTON, TX 77252-2648
 Owner Name: EQUILON ENTERPRISES LLC DBA
 Owner Type: Private
 Operator Name: Not reported
 Operator Type: Not reported
 Short-Term Generator Activity: No
 Importer Activity: No
 Mixed Waste Generator: No
 Transporter Activity: No
 Transfer Facility Activity: No
 Recycler Activity with Storage: No
 Small Quantity On-Site Burner Exemption: No
 Smelting Melting and Refining Furnace Exemption: No
 Underground Injection Control: No
 Off-Site Waste Receipt: No
 Universal Waste Indicator: No
 Universal Waste Destination Facility: No
 Federal Universal Waste: No

Map ID
 Direction
 Distance
 Elevation

MAP FINDINGS

Site

Database(s)

EDR ID Number
 EPA ID Number

SHELL SERVICE STATION (Continued)

1006805116

Active Site Fed-Reg Treatment Storage and Disposal Facility:	Not reported
Active Site Converter Treatment storage and Disposal Facility:	Not reported
Active Site State-Reg Treatment Storage and Disposal Facility:	Not reported
Active Site State-Reg Handler:	---
Federal Facility Indicator:	Not reported
Hazardous Secondary Material Indicator:	NN
Sub-Part K Indicator:	Not reported
Commercial TSD Indicator:	No
Treatment Storage and Disposal Type:	Not reported
2018 GPRA Permit Baseline:	Not on the Baseline
2018 GPRA Renewals Baseline:	Not on the Baseline
Permit Renewals Workload Universe:	Not reported
Permit Workload Universe:	Not reported
Permit Progress Universe:	Not reported
Post-Closure Workload Universe:	Not reported
Closure Workload Universe:	Not reported
202 GPRA Corrective Action Baseline:	No
Corrective Action Workload Universe:	No
Subject to Corrective Action Universe:	No
Non-TSDFs Where RCRA CA has Been Imposed Universe:	No
TSDFs Potentially Subject to CA Under 3004 (u)/(v) Universe:	No
TSDFs Only Subject to CA under Discretionary Auth Universe:	No
Corrective Action Priority Ranking:	No NCAPS ranking
Environmental Control Indicator:	No
Institutional Control Indicator:	No
Human Exposure Controls Indicator:	N/A
Groundwater Controls Indicator:	N/A
Operating TSDF Universe:	Not reported
Full Enforcement Universe:	Not reported
Significant Non-Complier Universe:	No
Unaddressed Significant Non-Complier Universe:	No
Addressed Significant Non-Complier Universe:	No
Significant Non-Complier With a Compliance Schedule Universe:	No
Financial Assurance Required:	Not reported
Handler Date of Last Change:	20021029
Recognized Trader-Importer:	No
Recognized Trader-Exporter:	No
Importer of Spent Lead Acid Batteries:	No
Exporter of Spent Lead Acid Batteries:	No
Recycler Activity Without Storage:	Not reported
Manifest Broker:	Not reported
Sub-Part P Indicator:	No

Hazardous Waste Summary:

Waste Code:	D001
Waste Description:	IGNITABLE WASTE

Waste Code:	D018
Waste Description:	BENZENE

Handler - Owner Operator:

Owner/Operator Indicator:	Owner
Owner/Operator Name:	EQUILON ENTERPRISES LLC DBA
Legal Status:	Private
Date Became Current:	Not reported

Map ID
Direction
Distance
Elevation

MAP FINDINGS

Site

Database(s)

EDR ID Number
EPA ID Number

SHELL SERVICE STATION (Continued)

1006805116

Date Ended Current: Not reported
Owner/Operator Address: P O BOX 2648
Owner/Operator City,State,Zip: HOUSTON, TX 77252-2648
Owner/Operator Telephone: 713-241-5036
Owner/Operator Telephone Ext: Not reported
Owner/Operator Fax: Not reported
Owner/Operator Email: Not reported

Historic Generators:
Receive Date: 20020729
Handler Name: SHELL SERVICE STATION
Federal Waste Generator Description: Small Quantity Generator
State District Owner: Not reported
Large Quantity Handler of Universal Waste: No
Recognized Trader Importer: No
Recognized Trader Exporter: No
Spent Lead Acid Battery Importer: No
Spent Lead Acid Battery Exporter: No
Current Record: Yes
Non Storage Recycler Activity: Not reported
Electronic Manifest Broker: Not reported

List of NAICS Codes and Descriptions:
NAICS Codes: No NAICS Codes Found

Facility Has Received Notices of Violations:
Violations: No Violations Found

Evaluation Action Summary:
Evaluations: No Evaluations Found

LUST:
Name: SHELL SERVICE STATION (FORMER)
Address: 1802 SANTA MONICA BLVD
City,State,Zip: SANTA MONICA, CA 90404
Lead Agency: LOS ANGELES RWQCB (REGION 4)
Case Type: LUST Cleanup Site
Geo Track: http://geotracker.waterboards.ca.gov/profile_report.asp?global_id=T0603748686
Global Id: T0603748686
Latitude: 34.027208
Longitude: -118.4815
Status: Completed - Case Closed
Status Date: 07/11/2007
Case Worker: Not reported
RB Case Number: 904040443
Local Agency: SANTA MONICA, CITY OF
File Location: Regional Board
Local Case Number: Not reported
Potential Media Affect: Aquifer used for drinking water supply
Potential Contaminants of Concern: Other Solvent or Non-Petroleum Hydrocarbon
Site History: Not reported

LUST:
Global Id: T0603748686

Map ID
Direction
Distance
Elevation

MAP FINDINGS

Site

Database(s)

EDR ID Number
EPA ID Number

SHELL SERVICE STATION (Continued)

1006805116

Contact Type: Local Agency Caseworker
Contact Name: MONICA HANLEY
Organization Name: SANTA MONICA, CITY OF
Address: 333 Olympic Drive - 2nd Floor
City: SANTA MONICA
Email: monica.hanley@smgov.net
Phone Number: Not reported

LUST:

Global Id: T0603748686
Action Type: ENFORCEMENT
Date: 03/07/2007
Action: Notification - Preclosure

Global Id: T0603748686
Action Type: ENFORCEMENT
Date: 03/05/2007
Action: Site Visit / Inspection / Sampling

Global Id: T0603748686
Action Type: ENFORCEMENT
Date: 10/19/2006
Action: Staff Letter

Global Id: T0603748686
Action Type: ENFORCEMENT
Date: 07/11/2007
Action: Closure/No Further Action Letter

Global Id: T0603748686
Action Type: Other
Date: 04/16/2003
Action: Leak Reported

Global Id: T0603748686
Action Type: RESPONSE
Date: 01/15/2006
Action: Monitoring Report - Quarterly

Global Id: T0603748686
Action Type: RESPONSE
Date: 01/26/2007
Action: Request for Closure

Global Id: T0603748686
Action Type: RESPONSE
Date: 10/15/2006
Action: Monitoring Report - Quarterly

Global Id: T0603748686
Action Type: RESPONSE
Date: 01/09/2006
Action: Soil and Water Investigation Report

Global Id: T0603748686
Action Type: RESPONSE
Date: 12/15/2006

Map ID
Direction
Distance
Elevation

MAP FINDINGS

Site

Database(s)

EDR ID Number
EPA ID Number

SHELL SERVICE STATION (Continued)

1006805116

Action: Soil and Water Investigation Report

Global Id: T0603748686
Action Type: RESPONSE
Date: 01/15/2007
Action: Monitoring Report - Quarterly

Global Id: T0603748686
Action Type: ENFORCEMENT
Date: 05/18/2005
Action: Staff Letter

Global Id: T0603748686
Action Type: ENFORCEMENT
Date: 07/21/2005
Action: Staff Letter

Global Id: T0603748686
Action Type: RESPONSE
Date: 07/15/2005
Action: Monitoring Report - Quarterly

Global Id: T0603748686
Action Type: RESPONSE
Date: 03/21/2007
Action: Other Report / Document

Global Id: T0603748686
Action Type: RESPONSE
Date: 06/30/2005
Action: Other Report / Document

Global Id: T0603748686
Action Type: RESPONSE
Date: 10/15/2005
Action: Monitoring Report - Quarterly

Global Id: T0603748686
Action Type: RESPONSE
Date: 04/15/2005
Action: Monitoring Report - Quarterly

Global Id: T0603748686
Action Type: RESPONSE
Date: 03/27/2005
Action: Other Report / Document

Global Id: T0603748686
Action Type: RESPONSE
Date: 04/15/2007
Action: Monitoring Report - Quarterly

Global Id: T0603748686
Action Type: RESPONSE
Date: 07/15/2007
Action: Monitoring Report - Quarterly

Map ID
Direction
Distance
Elevation

MAP FINDINGS

Site

Database(s)

EDR ID Number
EPA ID Number

SHELL SERVICE STATION (Continued)

1006805116

Global Id: T0603748686
Action Type: Other
Date: 03/17/2003
Action: Leak Discovery

Global Id: T0603748686
Action Type: RESPONSE
Date: 09/07/2006
Action: Soil and Water Investigation Workplan

Global Id: T0603748686
Action Type: RESPONSE
Date: 07/15/2006
Action: Monitoring Report - Quarterly

Global Id: T0603748686
Action Type: RESPONSE
Date: 04/15/2006
Action: Monitoring Report - Quarterly

Global Id: T0603748686
Action Type: REMEDIATION
Date: 06/14/2006
Action: Soil Vapor Extraction (SVE)

LUST:

Global Id: T0603748686
Status: Open - Case Begin Date
Status Date: 03/17/2003

Global Id: T0603748686
Status: Open - Site Assessment
Status Date: 03/17/2003

Global Id: T0603748686
Status: Open - Site Assessment
Status Date: 09/07/2006

Global Id: T0603748686
Status: Completed - Case Closed
Status Date: 07/11/2007

LUST REG 4:

Region: 4
Regional Board: 04
County: Los Angeles
Facility Id: 904040452
Status: Pollution Characterization
Substance: Hydrocarbons
Substance Quantity: Not reported
Local Case No: Not reported
Case Type: Soil
Abatement Method Used at the Site: Not reported
Global ID: T0603792065
W Global ID: Not reported

Map ID
Direction
Distance
Elevation

MAP FINDINGS

Site

Database(s)

EDR ID Number
EPA ID Number

SHELL SERVICE STATION (Continued)

1006805116

Staff: JH
Local Agency: 19033
Cross Street: MICHIGAN AVE
Enforcement Type: SEL
Date Leak Discovered: 1/14/2003
Date Leak First Reported: 1/14/2003
Date Leak Record Entered: Not reported
Date Confirmation Began: 1/14/2003
Date Leak Stopped: Not reported
Date Case Last Changed on Database: Not reported
Date the Case was Closed: Not reported
How Leak Discovered: OM
How Leak Stopped: Not reported
Cause of Leak: UNK
Leak Source: Not reported
Operator: Not reported
Water System: Not reported
Well Name: Not reported
Approx. Dist To Production Well (ft): Not reported
Source of Cleanup Funding: Not reported
Preliminary Site Assessment Workplan Submitted: Not reported
Preliminary Site Assessment Began: Not reported
Pollution Characterization Began: 4/18/2004
Remediation Plan Submitted: Not reported
Remedial Action Underway: Not reported
Post Remedial Action Monitoring Began: Not reported
Enforcement Action Date: Not reported
Historical Max MTBE Date: 1/23/2004
Hist Max MTBE Conc in Groundwater: 120
Hist Max MTBE Conc in Soil: 68
Significant Interim Remedial Action Taken: Not reported
GW Qualifier: =
Soil Qualifier: =
Organization: Not reported
Owner Contact: Not reported
Responsible Party: BRAD BOSCHETTO
RP Address: 2225 ONTARIO ST
Program: LUST
Lat/Long: 0 / 0
Local Agency Staff: Not reported
Beneficial Use: Not reported
Priority: Not reported
Cleanup Fund Id: Not reported
Suspended: Not reported
Assigned Name: Not reported
Summary: Not reported

Region: 4
Regional Board: 04
County: Los Angeles
Facility Id: 904040443
Status: Preliminary site assessment underway
Substance: Hydrocarbons
Substance Quantity: Not reported
Local Case No: Not reported
Case Type: Undefined
Abatement Method Used at the Site: Not reported

Map ID
Direction
Distance
Elevation

MAP FINDINGS

Site

Database(s)

EDR ID Number
EPA ID Number

SHELL SERVICE STATION (Continued)

1006805116

Global ID: T0603748686
W Global ID: Not reported
Staff: Not reported
Local Agency: 19033
Cross Street: 18TH ST.
Enforcement Type: Not reported
Date Leak Discovered: 3/17/2003
Date Leak First Reported: 4/16/2003
Date Leak Record Entered: Not reported
Date Confirmation Began: Not reported
Date Leak Stopped: Not reported
Date Case Last Changed on Database: Not reported
Date the Case was Closed: Not reported
How Leak Discovered: OM
How Leak Stopped: Close Tank
Cause of Leak: UNK
Leak Source: UNK
Operator: Not reported
Water System: Not reported
Well Name: Not reported
Approx. Dist To Production Well (ft): Not reported
Source of Cleanup Funding: UNK
Preliminary Site Assessment Workplan Submitted: Not reported
Preliminary Site Assessment Began: 3/17/2003
Pollution Characterization Began: Not reported
Remediation Plan Submitted: Not reported
Remedial Action Underway: Not reported
Post Remedial Action Monitoring Began: Not reported
Enforcement Action Date: Not reported
Historical Max MTBE Date: 12/30/2003
Hist Max MTBE Conc in Groundwater: 1
Hist Max MTBE Conc in Soil: 14000
Significant Interim Remedial Action Taken: Not reported
GW Qualifier: ND
Soil Qualifier: =
Organization: Not reported
Owner Contact: Not reported
Responsible Party: FERYAL SARRAFIAN
RP Address: 2555 N. ONTARIO ST.
Program: Not reported
Lat/Long: 0 / 0
Local Agency Staff: Not reported
Beneficial Use: Not reported
Priority: Not reported
Cleanup Fund Id: Not reported
Suspended: Not reported
Assigned Name: Not reported
Summary: Not reported

FINDS:

Registry ID: 110013309776

Click Here:

Environmental Interest/Information System:

California Hazardous Waste Tracking System - Datamart (HWTS-DATAMART)
provides California with information on hazardous waste shipments for

Map ID
 Direction
 Distance
 Elevation

MAP FINDINGS

Site

Database(s)

EDR ID Number
 EPA ID Number

SHELL SERVICE STATION (Continued)

1006805116

generators, transporters, and treatment, storage, and disposal facilities.

RCRAInfo is a national information system that supports the Resource Conservation and Recovery Act (RCRA) program through the tracking of events and activities related to facilities that generate, transport, and treat, store, or dispose of hazardous waste. RCRAInfo allows RCRA program staff to track the notification, permit, compliance, and corrective action activities required under RCRA.

STATE MASTER

[Click this hyperlink](#) while viewing on your computer to access additional FINDS: detail in the EDR Site Report.

ECHO:

Envid:	1006805116
Registry ID:	110013309776
DFR URL:	http://echo.epa.gov/detailed-facility-report?fid=110013309776
Name:	SHELL SERVICE STATION
Address:	1802 SANTA MONICA
City,State,Zip:	SANTA MONICA, CA 90404

AA163
SW
1/4-1/2
0.363 mi.
1915 ft.

SHELL SERVICE STATION (FORMER)
1802 SANTA MONICA BLVD
SANTA MONICA, CA 90404

CA Cortese **S125984440**
N/A

Site 3 of 3 in cluster AA

Relative:
Lower
Actual:
147 ft.

CORTESE:

Name:	SHELL SERVICE STATION (FORMER)
Address:	1802 SANTA MONICA BLVD
City,State,Zip:	SANTA MONICA, CA 90404
Region:	CORTESE
Envirostor Id:	Not reported
Global ID:	T0603748686
Site/Facility Type:	LUST CLEANUP SITE
Cleanup Status:	COMPLETED - CASE CLOSED
Status Date:	Not reported
Site Code:	Not reported
Latitude:	Not reported
Longitude:	Not reported
Owner:	Not reported
Enf Type:	Not reported
Swat R:	Not reported
Flag:	active
Order No:	Not reported
Waste Discharge System No:	Not reported
Effective Date:	Not reported
Region 2:	Not reported
WID Id:	Not reported
Solid Waste Id No:	Not reported
Waste Management Uit Name:	Not reported
File Name:	Active Open

Map ID
 Direction
 Distance
 Elevation

MAP FINDINGS

Site

Database(s)

EDR ID Number
 EPA ID Number

164
 ESE
 1/4-1/2
 0.376 mi.
 1983 ft.

SANTA MONICA CITY-EXPLORATORY WELL SM-101
26TH & OLYMPIC BOULEVARD
SANTA MONICA, CA

CA PFAS S127520218
N/A

Relative:
Higher
Actual:
162 ft.

PFAS:

Name:	SANTA MONICA CITY-EXPLORATORY WELL SM-101
Address:	26TH & OLYMPIC BOULEVARD
City,State,Zip:	SANTA MONICA, CA
Envirostor ID:	Not reported
Program Type:	Not reported
Status:	Not reported
Status Date:	Not reported
Enviroscreen Score:	Not reported
Site Code:	Not reported
Global ID:	WDR100046020
Facility Region:	LOS ANGELES RWQCB (REGION 4)
Lead Agency:	Not reported
Case worker:	Not reported
Local Agency:	Not reported
Location Case Number:	Not reported
File Location:	Not reported
Potential Contaminants of Concern:	Not reported
Potential Media Affected:	Not reported
Site History:	Not reported
Begin Date:	Not reported
RB Case Number:	Not reported
source_type:	All PFAS Chemicals
Location ID:	OB-2
Matrix:	Liquid
Chemical:	PFBSA
Qualifier:	=
Value:	1.4
Reporting Limit:	1.7
Detection Limit:	0.57
Lab Notes:	J
Quarterly Running Annual Average:	0
Units:	NG/L
Date:	6/4/2020
Field Pt Class:	MW
Site Use:	WDR Site
Site Type:	* WDR Site
Latitude:	34.029946
Longitude:	-118.470031
Geo Tracker URL:	http://geotracker.waterboards.ca.gov/profile_report.asp?global_id=WDR100046020
Name:	SANTA MONICA CITY-EXPLORATORY WELL SM-101
Address:	26TH & OLYMPIC BOULEVARD
City,State,Zip:	SANTA MONICA, CA
Envirostor ID:	Not reported
Program Type:	Not reported
Status:	Not reported
Status Date:	Not reported
Enviroscreen Score:	Not reported
Site Code:	Not reported
Global ID:	WDR100046020
Facility Region:	LOS ANGELES RWQCB (REGION 4)

Map ID
Direction
Distance
Elevation

MAP FINDINGS

Site

Database(s)

EDR ID Number
EPA ID Number

SANTA MONICA CITY-EXPLORATORY WELL SM-10I (Continued)

S127520218

Lead Agency:	Not reported
Case worker:	Not reported
Local Agency:	Not reported
Location Case Number:	Not reported
File Location:	Not reported
Potential Contaminants of Concern:	Not reported
Potential Media Affected:	Not reported
Site History:	Not reported
Begin Date:	Not reported
RB Case Number:	Not reported
source_type:	All PFAS Chemicals
Location ID:	OB-2
Matrix:	Liquid
Chemical:	PFOS
Qualifier:	ND
Value:	0
Reporting Limit:	1.7
Detection Limit:	0.47
Lab Notes:	Not reported
Quarterly Running Annual Average:	0
Units:	NG/L
Date:	6/4/2020
Field Pt Class:	MW
Site Use:	WDR Site
Site Type:	* WDR Site
Latitude:	34.029946
Longitude:	-118.470031
Geo Tracker URL:	http://geotracker.waterboards.ca.gov/profile_report.asp?global_id=WDR100046020
Name:	SANTA MONICA CITY-EXPLORATORY WELL SM-10I
Address:	26TH & OLYMPIC BOULEVARD
City,State,Zip:	SANTA MONICA, CA
Envirostor ID:	Not reported
Program Type:	Not reported
Status:	Not reported
Status Date:	Not reported
Enviroscreen Score:	Not reported
Site Code:	Not reported
Global ID:	WDR100046020
Facility Region:	LOS ANGELES RWQCB (REGION 4)
Lead Agency:	Not reported
Case worker:	Not reported
Local Agency:	Not reported
Location Case Number:	Not reported
File Location:	Not reported
Potential Contaminants of Concern:	Not reported
Potential Media Affected:	Not reported
Site History:	Not reported
Begin Date:	Not reported
RB Case Number:	Not reported
source_type:	All PFAS Chemicals
Location ID:	OB-2
Matrix:	Liquid
Chemical:	PFOS
Qualifier:	ND

Map ID
Direction
Distance
Elevation

MAP FINDINGS

Site

Database(s)

EDR ID Number
EPA ID Number

SANTA MONICA CITY-EXPLORATORY WELL SM-10I (Continued)

S127520218

Value: 0
Reporting Limit: 1.7
Detection Limit: 0.47
Lab Notes: Not reported
Quarterly Running Annual Average: 0
Units: NG/L
Date: 2/19/2021
Field Pt Class: MW
Site Use: WDR Site
Site Type: * WDR Site
Latitude: 34.029946
Longitude: -118.470031
Geo Tracker URL: http://geotracker.waterboards.ca.gov/profile_report.asp?global_id=WDR100046020

Name: SANTA MONICA CITY-EXPLORATORY WELL SM-10I
Address: 26TH & OLYMPIC BOULEVARD
City,State,Zip: SANTA MONICA, CA
Envirostor ID: Not reported
Program Type: Not reported
Status: Not reported
Status Date: Not reported
Enviroscreen Score: Not reported
Site Code: Not reported
Global ID: WDR100046020
Facility Region: LOS ANGELES RWQCB (REGION 4)
Lead Agency: Not reported
Case worker: Not reported
Local Agency: Not reported
Location Case Number: Not reported
File Location: Not reported
Potential Contaminants of Concern: Not reported
Potential Media Affected: Not reported
Site History: Not reported

Begin Date: Not reported
RB Case Number: Not reported
source_type: All PFAS Chemicals
Location ID: OB-2
Matrix: Liquid
Chemical: 11CIPF3OUDS
Qualifier: ND
Value: 0
Reporting Limit: 1.7
Detection Limit: 0.53
Lab Notes: Not reported
Quarterly Running Annual Average: 0
Units: NG/L
Date: 6/4/2020
Field Pt Class: MW
Site Use: WDR Site
Site Type: * WDR Site
Latitude: 34.029946
Longitude: -118.470031
Geo Tracker URL: http://geotracker.waterboards.ca.gov/profile_report.asp?global_id=WDR100046020

Name: SANTA MONICA CITY-EXPLORATORY WELL SM-10I
Address: 26TH & OLYMPIC BOULEVARD

Map ID
Direction
Distance
Elevation

MAP FINDINGS

Site

Database(s)

EDR ID Number
EPA ID Number

SANTA MONICA CITY-EXPLORATORY WELL SM-10I (Continued)

S127520218

City,State,Zip:	SANTA MONICA, CA
Envirostor ID:	Not reported
Program Type:	Not reported
Status:	Not reported
Status Date:	Not reported
Enviroscreen Score:	Not reported
Site Code:	Not reported
Global ID:	WDR100046020
Facility Region:	LOS ANGELES RWQCB (REGION 4)
Lead Agency:	Not reported
Case worker:	Not reported
Local Agency:	Not reported
Location Case Number:	Not reported
File Location:	Not reported
Potential Contaminants of Concern:	Not reported
Potential Media Affected:	Not reported
Site History:	Not reported
Begin Date:	Not reported
RB Case Number:	Not reported
source_type:	All PFAS Chemicals
Location ID:	OB-2
Matrix:	Liquid
Chemical:	ADONA
Qualifier:	ND
Value:	0
Reporting Limit:	1.7
Detection Limit:	0.39
Lab Notes:	Not reported
Quarterly Running Annual Average:	0
Units:	NG/L
Date:	6/4/2020
Field Pt Class:	MW
Site Use:	WDR Site
Site Type:	* WDR Site
Latitude:	34.029946
Longitude:	-118.470031
Geo Tracker URL:	http://geotracker.waterboards.ca.gov/profile_report.asp?global_id=WDR100046020
Name:	SANTA MONICA CITY-EXPLORATORY WELL SM-10I
Address:	26TH & OLYMPIC BOULEVARD
City,State,Zip:	SANTA MONICA, CA
Envirostor ID:	Not reported
Program Type:	Not reported
Status:	Not reported
Status Date:	Not reported
Enviroscreen Score:	Not reported
Site Code:	Not reported
Global ID:	WDR100046020
Facility Region:	LOS ANGELES RWQCB (REGION 4)
Lead Agency:	Not reported
Case worker:	Not reported
Local Agency:	Not reported
Location Case Number:	Not reported
File Location:	Not reported
Potential Contaminants of Concern:	Not reported
Potential Media Affected:	Not reported

Map ID
Direction
Distance
Elevation

MAP FINDINGS

Site

Database(s)

EDR ID Number
EPA ID Number

SANTA MONICA CITY-EXPLORATORY WELL SM-10I (Continued)

S127520218

Site History:	Not reported
Begin Date:	Not reported
RB Case Number:	Not reported
source_type:	All PFAS Chemicals
Location ID:	OB-2
Matrix:	Liquid
Chemical:	9CIPF3ONS
Qualifier:	ND
Value:	0
Reporting Limit:	1.7
Detection Limit:	0.69
Lab Notes:	Not reported
Quarterly Running Annual Average:	0
Units:	NG/L
Date:	6/4/2020
Field Pt Class:	MW
Site Use:	WDR Site
Site Type:	* WDR Site
Latitude:	34.029946
Longitude:	-118.470031
Geo Tracker URL:	http://geotracker.waterboards.ca.gov/profile_report.asp?global_id=WDR100046020
Name:	SANTA MONICA CITY-EXPLORATORY WELL SM-10I
Address:	26TH & OLYMPIC BOULEVARD
City,State,Zip:	SANTA MONICA, CA
Envirostor ID:	Not reported
Program Type:	Not reported
Status:	Not reported
Status Date:	Not reported
Enviroscreen Score:	Not reported
Site Code:	Not reported
Global ID:	WDR100046020
Facility Region:	LOS ANGELES RWQCB (REGION 4)
Lead Agency:	Not reported
Case worker:	Not reported
Local Agency:	Not reported
Location Case Number:	Not reported
File Location:	Not reported
Potential Contaminants of Concern:	Not reported
Potential Media Affected:	Not reported
Site History:	Not reported
Begin Date:	Not reported
RB Case Number:	Not reported
source_type:	All PFAS Chemicals
Location ID:	OB-2
Matrix:	Liquid
Chemical:	PFHXSA
Qualifier:	=
Value:	1.3
Reporting Limit:	1.7
Detection Limit:	0.67
Lab Notes:	J
Quarterly Running Annual Average:	0
Units:	NG/L
Date:	6/4/2020

Map ID
Direction
Distance
Elevation

MAP FINDINGS

Site

Database(s)

EDR ID Number
EPA ID Number

SANTA MONICA CITY-EXPLORATORY WELL SM-10I (Continued)

S127520218

Field Pt Class: MW
Site Use: WDR Site
Site Type: * WDR Site
Latitude: 34.029946
Longitude: -118.470031
Geo Tracker URL: http://geotracker.waterboards.ca.gov/profile_report.asp?global_id=WDR100046020

Name: SANTA MONICA CITY-EXPLORATORY WELL SM-10I
Address: 26TH & OLYMPIC BOULEVARD
City,State,Zip: SANTA MONICA, CA
Envirostor ID: Not reported
Program Type: Not reported
Status: Not reported
Status Date: Not reported
Enviroscreen Score: Not reported
Site Code: Not reported
Global ID: WDR100046020
Facility Region: LOS ANGELES RWQCB (REGION 4)
Lead Agency: Not reported
Case worker: Not reported
Local Agency: Not reported
Location Case Number: Not reported
File Location: Not reported
Potential Contaminants of Concern: Not reported
Potential Media Affected: Not reported
Site History: Not reported

Begin Date: Not reported
RB Case Number: Not reported
source_type: All PFAS Chemicals
Location ID: OB-2
Matrix: Liquid
Chemical: PFHPA
Qualifier: =
Value: 0.81
Reporting Limit: 1.7
Detection Limit: 0.46
Lab Notes: J
Quarterly Running Annual Average: 0
Units: NG/L
Date: 6/4/2020
Field Pt Class: MW
Site Use: WDR Site
Site Type: * WDR Site
Latitude: 34.029946
Longitude: -118.470031
Geo Tracker URL: http://geotracker.waterboards.ca.gov/profile_report.asp?global_id=WDR100046020

Name: SANTA MONICA CITY-EXPLORATORY WELL SM-10I
Address: 26TH & OLYMPIC BOULEVARD
City,State,Zip: SANTA MONICA, CA
Envirostor ID: Not reported
Program Type: Not reported
Status: Not reported
Status Date: Not reported
Enviroscreen Score: Not reported
Site Code: Not reported

Map ID
Direction
Distance
Elevation

MAP FINDINGS

Site

Database(s)

EDR ID Number
EPA ID Number

SANTA MONICA CITY-EXPLORATORY WELL SM-10I (Continued)

S127520218

Global ID:	WDR100046020
Facility Region:	LOS ANGELES RWQCB (REGION 4)
Lead Agency:	Not reported
Case worker:	Not reported
Local Agency:	Not reported
Location Case Number:	Not reported
File Location:	Not reported
Potential Contaminants of Concern:	Not reported
Potential Media Affected:	Not reported
Site History:	Not reported
Begin Date:	Not reported
RB Case Number:	Not reported
source_type:	All PFAS Chemicals
Location ID:	OB-2
Matrix:	Liquid
Chemical:	PFHA
Qualifier:	=
Value:	1.2
Reporting Limit:	1.7
Detection Limit:	0.57
Lab Notes:	J
Quarterly Running Annual Average:	0
Units:	NG/L
Date:	6/4/2020
Field Pt Class:	MW
Site Use:	WDR Site
Site Type:	* WDR Site
Latitude:	34.029946
Longitude:	-118.470031
Geo Tracker URL:	http://geotracker.waterboards.ca.gov/profile_report.asp?global_id=WDR100046020
Name:	SANTA MONICA CITY-EXPLORATORY WELL SM-10I
Address:	26TH & OLYMPIC BOULEVARD
City,State,Zip:	SANTA MONICA, CA
Envirostor ID:	Not reported
Program Type:	Not reported
Status:	Not reported
Status Date:	Not reported
Enviroscreen Score:	Not reported
Site Code:	Not reported
Global ID:	WDR100046020
Facility Region:	LOS ANGELES RWQCB (REGION 4)
Lead Agency:	Not reported
Case worker:	Not reported
Local Agency:	Not reported
Location Case Number:	Not reported
File Location:	Not reported
Potential Contaminants of Concern:	Not reported
Potential Media Affected:	Not reported
Site History:	Not reported
Begin Date:	Not reported
RB Case Number:	Not reported
source_type:	All PFAS Chemicals
Location ID:	OB-2
Matrix:	Liquid

Map ID
Direction
Distance
Elevation

MAP FINDINGS

Site

Database(s)

EDR ID Number
EPA ID Number

SANTA MONICA CITY-EXPLORATORY WELL SM-10I (Continued)

S127520218

Chemical: PFUNDCA
Qualifier: ND
Value: 0
Reporting Limit: 1.7
Detection Limit: 0.47
Lab Notes: Not reported
Quarterly Running Annual Average: 0
Units: NG/L
Date: 6/4/2020
Field Pt Class: MW
Site Use: WDR Site
Site Type: * WDR Site
Latitude: 34.029946
Longitude: -118.470031
Geo Tracker URL: http://geotracker.waterboards.ca.gov/profile_report.asp?global_id=WDR100046020

Name: SANTA MONICA CITY-EXPLORATORY WELL SM-10I
Address: 26TH & OLYMPIC BOULEVARD
City,State,Zip: SANTA MONICA, CA
Envirostor ID: Not reported
Program Type: Not reported
Status: Not reported
Status Date: Not reported
Enviroscreen Score: Not reported
Site Code: Not reported
Global ID: WDR100046020
Facility Region: LOS ANGELES RWQCB (REGION 4)
Lead Agency: Not reported
Case worker: Not reported
Local Agency: Not reported
Location Case Number: Not reported
File Location: Not reported
Potential Contaminants of Concern: Not reported
Potential Media Affected: Not reported
Site History: Not reported

Begin Date: Not reported
RB Case Number: Not reported
source_type: All PFAS Chemicals
Location ID: OB-2
Matrix: Liquid
Chemical: PFTRIDA
Qualifier: ND
Value: 0
Reporting Limit: 1.7
Detection Limit: 0.35
Lab Notes: Not reported
Quarterly Running Annual Average: 0
Units: NG/L
Date: 6/4/2020
Field Pt Class: MW
Site Use: WDR Site
Site Type: * WDR Site
Latitude: 34.029946
Longitude: -118.470031
Geo Tracker URL: http://geotracker.waterboards.ca.gov/profile_report.asp?global_id=WDR100046020

Map ID
 Direction
 Distance
 Elevation

MAP FINDINGS

Site

Database(s)

EDR ID Number
 EPA ID Number

SANTA MONICA CITY-EXPLORATORY WELL SM-10I (Continued)

S127520218

[Click this hyperlink](#) while viewing on your computer to access
 10 additional CA PFAS: record(s) in the EDR Site Report.

165
SSE
 1/4-1/2
 0.388 mi.
 2047 ft.

WATER GARDEN PHASE I AND II
2300 OLYMPIC BLVD
SANTA MONICA, CA

CA CPS-SLIC
CA CERS

S106485416
N/A

Relative:
Lower

CPS-SLIC:
 Name: WATER GARDEN PHASE I AND II
 Address: 2300 OLYMPIC BLVD
 City,State,Zip: SANTA MONICA, CA
 Region: STATE
Facility Status: Open - Inactive
 Status Date: 01/29/2015
 Global Id: SLT4130F2842
 Lead Agency: LOS ANGELES RWQCB (REGION 4)
 Lead Agency Case Number: Not reported
 Latitude: 34.0225913329967
 Longitude: -118.48219085231
 Case Type: Cleanup Program Site
 Case Worker: Not reported
 Local Agency: Not reported
 RB Case Number: 0130F1
 File Location: Not reported
 Potential Media Affected: Not reported
 Potential Contaminants of Concern: Not reported
 Site History: Not reported

Actual:
149 ft.

Click here to access the California GeoTracker records for this facility:

CERS:

Name: WATER GARDEN PHASE I AND II
 Address: 2300 OLYMPIC BLVD
 City,State,Zip: SANTA MONICA, CA
 Site ID: 258122
 CERS ID: SLT4130F2842
 CERS Description: Cleanup Program Site

AC166
SSW
 1/4-1/2
 0.398 mi.
 2103 ft.

KRAMER HONDA
1414 18TH ST
SANTA MONICA, CA 90404

CA LUST
CA SWEEPS UST
CA HIST CORTESE

S100865943
N/A

Site 1 of 2 in cluster AC

Relative:
Lower

LUST:
 Name: KRAMER HONDA
 Address: 1414 18TH ST
 City,State,Zip: SANTA MONICA, CA 90404
 Lead Agency: SANTA MONICA, CITY OF
 Case Type: LUST Cleanup Site
 Geo Track: http://geotracker.waterboards.ca.gov/profile_report.asp?global_id=T0603701399
 Global Id: T0603701399
 Latitude: 34.0267748
 Longitude: -118.4818053

Actual:
145 ft.

Map ID
Direction
Distance
Elevation

MAP FINDINGS

Site

Database(s)

EDR ID Number
EPA ID Number

KRAMER HONDA (Continued)

S100865943

Status: Completed - Case Closed
Status Date: 05/29/2013
Case Worker: MH
RB Case Number: 904040189
Local Agency: SANTA MONICA, CITY OF
File Location: Not reported
Local Case Number: Not reported
Potential Media Affect: Soil
Potential Contaminants of Concern: Other Solvent or Non-Petroleum Hydrocarbon
Site History: Not reported

LUST:

Global Id: T0603701399
Contact Type: Regional Board Caseworker
Contact Name: YUE RONG
Organization Name: LOS ANGELES RWQCB (REGION 4)
Address: 320 W. 4TH ST., SUITE 200
City: Los Angeles
Email: yrong@waterboards.ca.gov
Phone Number: Not reported

Global Id: T0603701399
Contact Type: Local Agency Caseworker
Contact Name: MONICA HANLEY
Organization Name: SANTA MONICA, CITY OF
Address: 333 Olympic Drive - 2nd Floor
City: SANTA MONICA
Email: monica.hanley@smgov.net
Phone Number: Not reported

LUST:

Global Id: T0603701399
Action Type: Other
Date: 04/30/1997
Action: Leak Reported

Global Id: T0603701399
Action Type: Other
Date: 12/18/1996
Action: Leak Discovery

LUST:

Global Id: T0603701399
Status: Open - Case Begin Date
Status Date: 12/18/1996

Global Id: T0603701399
Status: Open - Site Assessment
Status Date: 03/17/1997

Global Id: T0603701399
Status: Open - Site Assessment
Status Date: 09/15/1997

Global Id: T0603701399
Status: Completed - Case Closed
Status Date: 05/29/2013

Map ID
Direction
Distance
Elevation

MAP FINDINGS

Site

Database(s)

EDR ID Number
EPA ID Number

KRAMER HONDA (Continued)

S100865943

LUST REG 4:
Region: 4
Regional Board: 04
County: Los Angeles
Facility Id: 904040189
Status: Pollution Characterization
Substance: Hydrocarbons
Substance Quantity: Not reported
Local Case No: Not reported
Case Type: Soil
Abatement Method Used at the Site: Not reported
Global ID: T0603701399
W Global ID: Not reported
Staff: UNK
Local Agency: 19033
Cross Street: SANTA MONICA BLVD
Enforcement Type: Not reported
Date Leak Discovered: 12/18/1996
Date Leak First Reported: 4/30/1997
Date Leak Record Entered: 8/28/1998
Date Confirmation Began: Not reported
Date Leak Stopped: Not reported
Date Case Last Changed on Database: 4/30/1997
Date the Case was Closed: Not reported
How Leak Discovered: Tank Closure
How Leak Stopped: Not reported
Cause of Leak: UNK
Leak Source: UNK
Operator: Not reported
Water System: Not reported
Well Name: Not reported
Approx. Dist To Production Well (ft): 4491.9237059229737722821638038
Source of Cleanup Funding: UNK
Preliminary Site Assessment Workplan Submitted: Not reported
Preliminary Site Assessment Began: Not reported
Pollution Characterization Began: 4/30/1997
Remediation Plan Submitted: Not reported
Remedial Action Underway: Not reported
Post Remedial Action Monitoring Began: Not reported
Enforcement Action Date: Not reported
Historical Max MTBE Date: Not reported
Hist Max MTBE Conc in Groundwater: Not reported
Hist Max MTBE Conc in Soil: .056
Significant Interim Remedial Action Taken: Not reported
GW Qualifier: Not reported
Soil Qualifier: Not reported
Organization: Not reported
Owner Contact: Not reported
Responsible Party: KRAMER MOTORS GROUP
RP Address: 1726 SANTA MONICA BLVD., SANTA MONICA, CA 90404
Program: LUST
Lat/Long: 34.0267748 / -1
Local Agency Staff: UNK
Beneficial Use: Not reported
Priority: Not reported
Cleanup Fund Id: Not reported
Suspended: Not reported

Map ID
Direction
Distance
Elevation

MAP FINDINGS

Site

Database(s)

EDR ID Number
EPA ID Number

KRAMER HONDA (Continued)

S100865943

Assigned Name: Not reported
Summary: Not reported

SWEEPS UST:

Name: KRAMER MOTORS INC (VOLVO)
Address: 1414 18TH ST
City: SANTA MONICA
Status: Active
Comp Number: 7834
Number: 1
Board Of Equalization: 44-010556
Referral Date: 03-20-91
Action Date: 03-20-91
Created Date: 02-29-88
Owner Tank Id: G1
SWRCB Tank Id: 19-033-007834-000001
Tank Status: A
Capacity: 6200
Active Date: 03-20-91
Tank Use: M.V. FUEL
STG: P
Content: REG UNLEADED
Number Of Tanks: 3

Name: KRAMER MOTORS INC (VOLVO)
Address: 1414 18TH ST
City: SANTA MONICA
Status: Active
Comp Number: 7834
Number: 1
Board Of Equalization: 44-010556
Referral Date: 03-20-91
Action Date: 03-20-91
Created Date: 02-29-88
Owner Tank Id: G2
SWRCB Tank Id: 19-033-007834-000002
Tank Status: A
Capacity: 6200
Active Date: 03-20-91
Tank Use: M.V. FUEL
STG: P
Content: REG UNLEADED
Number Of Tanks: Not reported

Name: KRAMER MOTORS INC (VOLVO)
Address: 1414 18TH ST
City: SANTA MONICA
Status: Active
Comp Number: 7834
Number: 1
Board Of Equalization: 44-010556
Referral Date: 03-20-91
Action Date: 03-20-91
Created Date: 02-29-88
Owner Tank Id: W1
SWRCB Tank Id: 19-033-007834-000003
Tank Status: A

Map ID
Direction
Distance
Elevation

MAP FINDINGS

Site

Database(s)

EDR ID Number
EPA ID Number

KRAMER HONDA (Continued)

S100865943

Capacity: 400
Active Date: 03-20-91
Tank Use: OIL
STG: W
Content: WASTE OIL
Number Of Tanks: Not reported

HIST CORTESE:

edr_fname: KRAMER HONDA
edr_fadd1: 1414 18TH
City,State,Zip: SANTA MONICA, CA 90404
Region: CORTESE
Facility County Code: 19
Reg By: LTNKA
Reg Id: 904040189

AC167 KRAMER HONDA
SSW 1414 18TH ST
1/4-1/2 SANTA MONICA, CA 90404
0.398 mi.
2103 ft. Site 2 of 2 in cluster AC

CA Cortese S123613672
CA HAZNET N/A
CA HWTS

Relative:
Lower
Actual:
145 ft.

CORTESE:
Name: KRAMER HONDA
Address: 1414 18TH ST
City,State,Zip: SANTA MONICA, CA 90404
Region: CORTESE
Envirostor Id: Not reported
Global ID: T0603701399
Site/Facility Type: LUST CLEANUP SITE
Cleanup Status: COMPLETED - CASE CLOSED
Status Date: Not reported
Site Code: Not reported
Latitude: Not reported
Longitude: Not reported
Owner: Not reported
Enf Type: Not reported
Swat R: Not reported
Flag: active
Order No: Not reported
Waste Discharge System No: Not reported
Effective Date: Not reported
Region 2: Not reported
WID Id: Not reported
Solid Waste Id No: Not reported
Waste Management Uit Name: Not reported
File Name: Active Open

HAZNET:

Name: KRAMER HONDA
Address: 1414 18TH ST
Address 2: Not reported
City,State,Zip: SANTA MONICA, CA 904040000
Contact: BILL HALL
Telephone: 3102644935
Mailing Name: Not reported
Mailing Address: 1414 18TH ST

Map ID
Direction
Distance
Elevation

MAP FINDINGS

Site

Database(s)

EDR ID Number
EPA ID Number

KRAMER HONDA (Continued)

S123613672

Year:	2004
Gepaid:	CAD981389000
TSD EPA ID:	CAT000613935
CA Waste Code:	-
Disposal Method:	H01 - Transfer Station
Tons:	Not reported
Year:	2004
Gepaid:	CAD981389000
TSD EPA ID:	CAT000613935
CA Waste Code:	134 - Aqueous solution with total organic residues less than 10 percent
Disposal Method:	H01 - Transfer Station
Tons:	1.722
Year:	2002
Gepaid:	CAD981389000
TSD EPA ID:	CAT000613935
CA Waste Code:	134 - Aqueous solution with total organic residues less than 10 percent
Disposal Method:	H01 - Transfer Station
Tons:	2.1588
Year:	2001
Gepaid:	CAD981389000
TSD EPA ID:	CAT000613935
CA Waste Code:	134 - Aqueous solution with total organic residues less than 10 percent
Disposal Method:	H01 - Transfer Station
Tons:	2.289
Year:	2000
Gepaid:	CAD981389000
TSD EPA ID:	CAD099452708
CA Waste Code:	222 - Oil/water separation sludge
Disposal Method:	H01 - Transfer Station
Tons:	0.2293
Year:	2000
Gepaid:	CAD981389000
TSD EPA ID:	CAL000113451
CA Waste Code:	343 - Unspecified organic liquid mixture
Disposal Method:	R01 - Recycler
Tons:	5.389
Year:	2000
Gepaid:	CAD981389000
TSD EPA ID:	CAD009452657
CA Waste Code:	343 - Unspecified organic liquid mixture
Disposal Method:	R01 - Recycler
Tons:	0.901
Year:	2000
Gepaid:	CAD981389000
TSD EPA ID:	CAD009452657
CA Waste Code:	343 - Unspecified organic liquid mixture
Disposal Method:	-

Map ID
Direction
Distance
Elevation

MAP FINDINGS

Site

Database(s)

EDR ID Number
EPA ID Number

KRAMER HONDA (Continued)

S123613672

Tons:	0.816
Year:	2000
Gepaid:	CAD981389000
TSD EPA ID:	CAT000613935
CA Waste Code:	134 - Aqueous solution with total organic residues less than 10 percent
Disposal Method:	H01 - Transfer Station
Tons:	2.8518
Year:	1999
Gepaid:	CAD981389000
TSD EPA ID:	CAT000613893
CA Waste Code:	134 - Aqueous solution with total organic residues less than 10 percent
Disposal Method:	H01 - Transfer Station
Tons:	0.1764

[Click this hyperlink](#) while viewing on your computer to access 61 additional CA HAZNET: record(s) in the EDR Site Report.

Additional Info:

Year:	1994
Gen EPA ID:	CAD981389000
Shipment Date:	19941230
Creation Date:	10/19/1995 0:00:00
Receipt Date:	19950103
Manifest ID:	93405513
Trans EPA ID:	CAD981694664
Trans Name:	Not reported
Trans 2 EPA ID:	Not reported
Trans 2 Name:	Not reported
TSD EPA ID:	CAL000113451
Trans Name:	Not reported
TSD EPA Alt ID:	Not reported
TSD EPA Alt Name:	Not reported
Waste Code Description:	343 - Unspecified organic liquid mixture
RCRA Code:	Not reported
Meth Code:	H01 - Transfer Station
Quantity Tons:	0.595
Waste Quantity:	175
Quantity Unit:	G
Additional Code 1:	Not reported
Additional Code 2:	Not reported
Additional Code 3:	Not reported
Additional Code 4:	Not reported
Additional Code 5:	Not reported
Shipment Date:	19941215
Creation Date:	10/20/1995 0:00:00
Receipt Date:	19941215
Manifest ID:	95243378
Trans EPA ID:	CAD028277036
Trans Name:	Not reported
Trans 2 EPA ID:	Not reported

Map ID
Direction
Distance
Elevation

MAP FINDINGS

Site

Database(s)

EDR ID Number
EPA ID Number

KRAMER HONDA (Continued)

S123613672

Trans 2 Name:	Not reported
TSDF EPA ID:	CAT080013352
Trans Name:	Not reported
TSDF Alt EPA ID:	Not reported
TSDF Alt Name:	Not reported
Waste Code Description:	135 - Unspecified aqueous solution
RCRA Code:	Not reported
Meth Code:	R01 - Recycler
Quantity Tons:	0.42
Waste Quantity:	100
Quantity Unit:	G
Additional Code 1:	Not reported
Additional Code 2:	Not reported
Additional Code 3:	Not reported
Additional Code 4:	Not reported
Additional Code 5:	Not reported
Shipment Date:	19941206
Creation Date:	10/19/1995 0:00:00
Receipt Date:	19941207
Manifest ID:	93405371
Trans EPA ID:	CAD981694664
Trans Name:	Not reported
Trans 2 EPA ID:	Not reported
Trans 2 Name:	Not reported
TSDF EPA ID:	CAL000113451
Trans Name:	Not reported
TSDF Alt EPA ID:	Not reported
TSDF Alt Name:	Not reported
Waste Code Description:	343 - Unspecified organic liquid mixture
RCRA Code:	Not reported
Meth Code:	H01 - Transfer Station
Quantity Tons:	0.51
Waste Quantity:	150
Quantity Unit:	G
Additional Code 1:	Not reported
Additional Code 2:	Not reported
Additional Code 3:	Not reported
Additional Code 4:	Not reported
Additional Code 5:	Not reported
Shipment Date:	19941128
Creation Date:	10/19/1995 0:00:00
Receipt Date:	19941129
Manifest ID:	93697452
Trans EPA ID:	CAD028277036
Trans Name:	Not reported
Trans 2 EPA ID:	Not reported
Trans 2 Name:	Not reported
TSDF EPA ID:	CAT080013352
Trans Name:	Not reported
TSDF Alt EPA ID:	Not reported
TSDF Alt Name:	Not reported
Waste Code Description:	135 - Unspecified aqueous solution
RCRA Code:	Not reported
Meth Code:	R01 - Recycler
Quantity Tons:	0.63

Map ID
Direction
Distance
Elevation

MAP FINDINGS

Site

Database(s)

EDR ID Number
EPA ID Number

KRAMER HONDA (Continued)

S123613672

Waste Quantity:	150
Quantity Unit:	G
Additional Code 1:	Not reported
Additional Code 2:	Not reported
Additional Code 3:	Not reported
Additional Code 4:	Not reported
Additional Code 5:	Not reported
Shipment Date:	19941116
Creation Date:	10/19/1995 0:00:00
Receipt Date:	19941116
Manifest ID:	93406773
Trans EPA ID:	CAD981694664
Trans Name:	Not reported
Trans 2 EPA ID:	Not reported
Trans 2 Name:	Not reported
TSDf EPA ID:	CAL000113451
Trans Name:	Not reported
TSDf Alt EPA ID:	Not reported
TSDf Alt Name:	Not reported
Waste Code Description:	343 - Unspecified organic liquid mixture
RCRA Code:	Not reported
Meth Code:	H01 - Transfer Station
Quantity Tons:	0.612
Waste Quantity:	180
Quantity Unit:	G
Additional Code 1:	Not reported
Additional Code 2:	Not reported
Additional Code 3:	Not reported
Additional Code 4:	Not reported
Additional Code 5:	Not reported
Shipment Date:	19941019
Creation Date:	10/19/1995 0:00:00
Receipt Date:	19941020
Manifest ID:	93406538
Trans EPA ID:	CAD981694664
Trans Name:	Not reported
Trans 2 EPA ID:	Not reported
Trans 2 Name:	Not reported
TSDf EPA ID:	CAL000113451
Trans Name:	Not reported
TSDf Alt EPA ID:	Not reported
TSDf Alt Name:	Not reported
Waste Code Description:	343 - Unspecified organic liquid mixture
RCRA Code:	Not reported
Meth Code:	H01 - Transfer Station
Quantity Tons:	0.68
Waste Quantity:	200
Quantity Unit:	G
Additional Code 1:	Not reported
Additional Code 2:	Not reported
Additional Code 3:	Not reported
Additional Code 4:	Not reported
Additional Code 5:	Not reported
Shipment Date:	19940919

Map ID
Direction
Distance
Elevation

MAP FINDINGS

Site

Database(s)

EDR ID Number
EPA ID Number

KRAMER HONDA (Continued)

S123613672

Creation Date:	10/17/1995 0:00:00
Receipt Date:	19940919
Manifest ID:	93723011
Trans EPA ID:	CAD028277036
Trans Name:	Not reported
Trans 2 EPA ID:	Not reported
Trans 2 Name:	Not reported
TSDf EPA ID:	CAT080013352
Trans Name:	Not reported
TSDf Alt EPA ID:	Not reported
TSDf Alt Name:	Not reported
Waste Code Description:	135 - Unspecified aqueous solution
RCRA Code:	Not reported
Meth Code:	R01 - Recycler
Quantity Tons:	0.462
Waste Quantity:	110
Quantity Unit:	G
Additional Code 1:	Not reported
Additional Code 2:	Not reported
Additional Code 3:	Not reported
Additional Code 4:	Not reported
Additional Code 5:	Not reported
Shipment Date:	19940915
Creation Date:	10/16/1995 0:00:00
Receipt Date:	19940915
Manifest ID:	93407661
Trans EPA ID:	CAD981694664
Trans Name:	Not reported
Trans 2 EPA ID:	Not reported
Trans 2 Name:	Not reported
TSDf EPA ID:	CAL000113451
Trans Name:	Not reported
TSDf Alt EPA ID:	Not reported
TSDf Alt Name:	Not reported
Waste Code Description:	343 - Unspecified organic liquid mixture
RCRA Code:	Not reported
Meth Code:	H01 - Transfer Station
Quantity Tons:	0.612
Waste Quantity:	180
Quantity Unit:	G
Additional Code 1:	Not reported
Additional Code 2:	Not reported
Additional Code 3:	Not reported
Additional Code 4:	Not reported
Additional Code 5:	Not reported
Shipment Date:	19940824
Creation Date:	10/17/1995 0:00:00
Receipt Date:	19940825
Manifest ID:	93402446
Trans EPA ID:	CAD981694664
Trans Name:	Not reported
Trans 2 EPA ID:	Not reported
Trans 2 Name:	Not reported
TSDf EPA ID:	CAL000113451
Trans Name:	Not reported

Map ID
Direction
Distance
Elevation

MAP FINDINGS

Site

Database(s)

EDR ID Number
EPA ID Number

KRAMER HONDA (Continued)

S123613672

TSDF Alt EPA ID: Not reported
TSDF Alt Name: Not reported
Waste Code Description: 343 - Unspecified organic liquid mixture
RCRA Code: Not reported
Meth Code: H01 - Transfer Station
Quantity Tons: 0.646
Waste Quantity: 190
Quantity Unit: G
Additional Code 1: Not reported
Additional Code 2: Not reported
Additional Code 3: Not reported
Additional Code 4: Not reported
Additional Code 5: Not reported

Shipment Date: 19940804
Creation Date: 10/17/1995 0:00:00
Receipt Date: 19940805
Manifest ID: 93407994
Trans EPA ID: CAD981694664
Trans Name: Not reported
Trans 2 EPA ID: Not reported
Trans 2 Name: Not reported
TSDF EPA ID: CAL000113451
Trans Name: Not reported
TSDF Alt EPA ID: Not reported
TSDF Alt Name: Not reported
Waste Code Description: 343 - Unspecified organic liquid mixture
RCRA Code: Not reported
Meth Code: H01 - Transfer Station
Quantity Tons: 0.68
Waste Quantity: 200
Quantity Unit: G
Additional Code 1: Not reported
Additional Code 2: Not reported
Additional Code 3: Not reported
Additional Code 4: Not reported
Additional Code 5: Not reported

Additional Info:
Year: 2004
Gen EPA ID: CAD981389000

Shipment Date: 20040805
Creation Date: 1/4/2005 18:32:14
Receipt Date: 20040806
Manifest ID: 23513818
Trans EPA ID: TXR000050930
Trans Name: SAFETY-KLEEN SYSTEMS INC
Trans 2 EPA ID: Not reported
Trans 2 Name: Not reported
TSDF EPA ID: CAT000613935
Trans Name: SAFETY-KLEEN SYSTEMS INC
TSDF Alt EPA ID: CAT000613935
TSDF Alt Name: Not reported
Waste Code Description: - Not reported
RCRA Code: Not reported
Meth Code: H01 - Transfer Station

Map ID
Direction
Distance
Elevation

MAP FINDINGS

Site

Database(s)

EDR ID Number
EPA ID Number

KRAMER HONDA (Continued)

S123613672

Quantity Tons:	Not reported
Waste Quantity:	Not reported
Quantity Unit:	Not reported
Additional Code 1:	Not reported
Additional Code 2:	Not reported
Additional Code 3:	Not reported
Additional Code 4:	Not reported
Additional Code 5:	Not reported
Shipment Date:	20040805
Creation Date:	1/4/2005 18:32:14
Receipt Date:	20040806
Manifest ID:	23513818
Trans EPA ID:	TXR000050930
Trans Name:	SAFETY-KLEEN SYSTEMS INC
Trans 2 EPA ID:	Not reported
Trans 2 Name:	Not reported
TSDF EPA ID:	CAT000613935
Trans Name:	SAFETY-KLEEN SYSTEMS INC
TSDF Alt EPA ID:	CAT000613935
TSDF Alt Name:	Not reported
Waste Code Description:	134 - Aqueous solution with <10% total organic residues
RCRA Code:	Not reported
Meth Code:	H01 - Transfer Station
Quantity Tons:	0.42
Waste Quantity:	100
Quantity Unit:	G
Additional Code 1:	Not reported
Additional Code 2:	Not reported
Additional Code 3:	Not reported
Additional Code 4:	Not reported
Additional Code 5:	Not reported
Shipment Date:	20040426
Creation Date:	10/15/2004 8:41:08
Receipt Date:	20040427
Manifest ID:	23464642
Trans EPA ID:	TXR000050930
Trans Name:	SAFETY-KLEEN SYSTEMS INC
Trans 2 EPA ID:	Not reported
Trans 2 Name:	Not reported
TSDF EPA ID:	CAT000613935
Trans Name:	SAFETY-KLEEN SYSTEMS INC
TSDF Alt EPA ID:	CAT000613935
TSDF Alt Name:	Not reported
Waste Code Description:	134 - Aqueous solution with <10% total organic residues
RCRA Code:	Not reported
Meth Code:	H01 - Transfer Station
Quantity Tons:	0.588
Waste Quantity:	140
Quantity Unit:	G
Additional Code 1:	Not reported
Additional Code 2:	Not reported
Additional Code 3:	Not reported
Additional Code 4:	Not reported
Additional Code 5:	Not reported

Map ID
Direction
Distance
Elevation

MAP FINDINGS

Site

Database(s)

EDR ID Number
EPA ID Number

KRAMER HONDA (Continued)

S123613672

Shipment Date: 20040426
Creation Date: 10/15/2004 8:41:08
Receipt Date: 20040427
Manifest ID: 23464642
Trans EPA ID: TXR000050930
Trans Name: SAFETY-KLEEN SYSTEMS INC
Trans 2 EPA ID: Not reported
Trans 2 Name: Not reported
TSDf EPA ID: CAT000613935
Trans Name: SAFETY-KLEEN SYSTEMS INC
TSDf Alt EPA ID: CAT000613935
TSDf Alt Name: Not reported
Waste Code Description: 134 - Aqueous solution with <10% total organic residues
RCRA Code: D039
Meth Code: H01 - Transfer Station
Quantity Tons: 0.063
Waste Quantity: 15
Quantity Unit: G
Additional Code 1: Not reported
Additional Code 2: Not reported
Additional Code 3: Not reported
Additional Code 4: Not reported
Additional Code 5: Not reported

Shipment Date: 20040202
Creation Date: 8/20/2004 9:31:41
Receipt Date: 20040203
Manifest ID: 22587734
Trans EPA ID: TXR000050930
Trans Name: SAFETY-KLEEN SYSTEMS INC
Trans 2 EPA ID: Not reported
Trans 2 Name: Not reported
TSDf EPA ID: CAT000613935
Trans Name: SAFETY-KLEEN SYSTEMS INC
TSDf Alt EPA ID: CAT000613935
TSDf Alt Name: Not reported
Waste Code Description: 134 - Aqueous solution with <10% total organic residues
RCRA Code: Not reported
Meth Code: H01 - Transfer Station
Quantity Tons: 0.588
Waste Quantity: 140
Quantity Unit: G
Additional Code 1: Not reported
Additional Code 2: Not reported
Additional Code 3: Not reported
Additional Code 4: Not reported
Additional Code 5: Not reported

Shipment Date: 20040202
Creation Date: 8/20/2004 9:31:41
Receipt Date: 20040203
Manifest ID: 22587734
Trans EPA ID: TXR000050930
Trans Name: SAFETY-KLEEN SYSTEMS INC
Trans 2 EPA ID: Not reported
Trans 2 Name: Not reported
TSDf EPA ID: CAT000613935

Map ID
Direction
Distance
Elevation

MAP FINDINGS

Site

Database(s)

EDR ID Number
EPA ID Number

KRAMER HONDA (Continued)

S123613672

Trans Name: SAFETY-KLEEN SYSTEMS INC
TSDf Alt EPA ID: CAT000613935
TSDf Alt Name: Not reported
Waste Code Description: 134 - Aqueous solution with <10% total organic residues
RCRA Code: D039
Meth Code: H01 - Transfer Station
Quantity Tons: 0.063
Waste Quantity: 15
Quantity Unit: G
Additional Code 1: Not reported
Additional Code 2: Not reported
Additional Code 3: Not reported
Additional Code 4: Not reported
Additional Code 5: Not reported

Additional Info:

Year: 2000
Gen EPA ID: CAD981389000

Shipment Date: 20001206
Creation Date: 2/1/2001 0:00:00
Receipt Date: 20001206
Manifest ID: 20514419
Trans EPA ID: CAL000113451
Trans Name: Not reported
Trans 2 EPA ID: Not reported
Trans 2 Name: Not reported
TSDf EPA ID: CAL000113451
Trans Name: Not reported
TSDf Alt EPA ID: CAL000113451
TSDf Alt Name: Not reported
Waste Code Description: 343 - Unspecified organic liquid mixture
RCRA Code: Not reported
Meth Code: R01 - Recycler
Quantity Tons: 0.68
Waste Quantity: 200
Quantity Unit: G
Additional Code 1: Not reported
Additional Code 2: Not reported
Additional Code 3: Not reported
Additional Code 4: Not reported
Additional Code 5: Not reported

Shipment Date: 20001011
Creation Date: 12/8/2000 0:00:00
Receipt Date: 20001011
Manifest ID: 20515095
Trans EPA ID: CAL000113451
Trans Name: Not reported
Trans 2 EPA ID: Not reported
Trans 2 Name: Not reported
TSDf EPA ID: CAL000113451
Trans Name: Not reported
TSDf Alt EPA ID: Not reported
TSDf Alt Name: Not reported
Waste Code Description: 343 - Unspecified organic liquid mixture
RCRA Code: Not reported

Map ID
Direction
Distance
Elevation

MAP FINDINGS

Site

Database(s)

EDR ID Number
EPA ID Number

KRAMER HONDA (Continued)

S123613672

Meth Code:	R01 - Recycler
Quantity Tons:	0.782
Waste Quantity:	230
Quantity Unit:	G
Additional Code 1:	Not reported
Additional Code 2:	Not reported
Additional Code 3:	Not reported
Additional Code 4:	Not reported
Additional Code 5:	Not reported
Shipment Date:	20001010
Creation Date:	12/8/2000 0:00:00
Receipt Date:	20001010
Manifest ID:	20288625
Trans EPA ID:	SCR000075150
Trans Name:	Not reported
Trans 2 EPA ID:	Not reported
Trans 2 Name:	Not reported
TSDF EPA ID:	CAT000613935
Trans Name:	Not reported
TSDF Alt EPA ID:	Not reported
TSDF Alt Name:	Not reported
Waste Code Description:	134 - Aqueous solution with <10% total organic residues
RCRA Code:	D039
Meth Code:	H01 - Transfer Station
Quantity Tons:	0.0336
Waste Quantity:	8
Quantity Unit:	G
Additional Code 1:	Not reported
Additional Code 2:	Not reported
Additional Code 3:	Not reported
Additional Code 4:	Not reported
Additional Code 5:	Not reported
Shipment Date:	20001010
Creation Date:	12/8/2000 0:00:00
Receipt Date:	20001010
Manifest ID:	20288625
Trans EPA ID:	SCR000075150
Trans Name:	Not reported
Trans 2 EPA ID:	Not reported
Trans 2 Name:	Not reported
TSDF EPA ID:	CAT000613935
Trans Name:	Not reported
TSDF Alt EPA ID:	Not reported
TSDF Alt Name:	Not reported
Waste Code Description:	134 - Aqueous solution with <10% total organic residues
RCRA Code:	D039
Meth Code:	H01 - Transfer Station
Quantity Tons:	0.609
Waste Quantity:	145
Quantity Unit:	G
Additional Code 1:	Not reported
Additional Code 2:	Not reported
Additional Code 3:	Not reported
Additional Code 4:	Not reported
Additional Code 5:	Not reported

Map ID
Direction
Distance
Elevation

MAP FINDINGS

Site

Database(s)

EDR ID Number
EPA ID Number

KRAMER HONDA (Continued)

S123613672

Shipment Date: 20000831
Creation Date: 10/23/2000 0:00:00
Receipt Date: 20000831
Manifest ID: 20472710
Trans EPA ID: CAL000113451
Trans Name: Not reported
Trans 2 EPA ID: Not reported
Trans 2 Name: Not reported
TSDf EPA ID: CAL000113451
Trans Name: Not reported
TSDf Alt EPA ID: CAL000113451
TSDf Alt Name: Not reported
Waste Code Description: 343 - Unspecified organic liquid mixture
RCRA Code: Not reported
Meth Code: R01 - Recycler
Quantity Tons: 0.68
Waste Quantity: 200
Quantity Unit: G
Additional Code 1: Not reported
Additional Code 2: Not reported
Additional Code 3: Not reported
Additional Code 4: Not reported
Additional Code 5: Not reported

Shipment Date: 20000724
Creation Date: 9/11/2000 0:00:00
Receipt Date: 20000724
Manifest ID: 96733096
Trans EPA ID: CAL000113451
Trans Name: Not reported
Trans 2 EPA ID: Not reported
Trans 2 Name: Not reported
TSDf EPA ID: CAL000113451
Trans Name: Not reported
TSDf Alt EPA ID: CAL000113451
TSDf Alt Name: Not reported
Waste Code Description: 343 - Unspecified organic liquid mixture
RCRA Code: Not reported
Meth Code: R01 - Recycler
Quantity Tons: 0.51
Waste Quantity: 150
Quantity Unit: G
Additional Code 1: Not reported
Additional Code 2: Not reported
Additional Code 3: Not reported
Additional Code 4: Not reported
Additional Code 5: Not reported

Shipment Date: 20000717
Creation Date: 9/11/2000 0:00:00
Receipt Date: 20000717
Manifest ID: 20193976
Trans EPA ID: SCR000075150
Trans Name: Not reported
Trans 2 EPA ID: Not reported
Trans 2 Name: Not reported
TSDf EPA ID: CAT000613935

Map ID
Direction
Distance
Elevation

MAP FINDINGS

Site

Database(s)

EDR ID Number
EPA ID Number

KRAMER HONDA (Continued)

S123613672

Trans Name: Not reported
TSDf Alt EPA ID: CAT000613935
TSDf Alt Name: Not reported
Waste Code Description: 134 - Aqueous solution with <10% total organic residues
RCRA Code: D039
Meth Code: H01 - Transfer Station
Quantity Tons: 0.063
Waste Quantity: 15
Quantity Unit: G
Additional Code 1: Not reported
Additional Code 2: Not reported
Additional Code 3: Not reported
Additional Code 4: Not reported
Additional Code 5: Not reported

Shipment Date: 20000714
Creation Date: 9/11/2000 0:00:00
Receipt Date: 20000714
Manifest ID: 20193975
Trans EPA ID: SCR000075150
Trans Name: Not reported
Trans 2 EPA ID: Not reported
Trans 2 Name: Not reported
TSDf EPA ID: CAT000613935
Trans Name: Not reported
TSDf Alt EPA ID: CAT000613935
TSDf Alt Name: Not reported
Waste Code Description: 134 - Aqueous solution with <10% total organic residues
RCRA Code: D039
Meth Code: H01 - Transfer Station
Quantity Tons: 0.546
Waste Quantity: 130
Quantity Unit: G
Additional Code 1: Not reported
Additional Code 2: Not reported
Additional Code 3: Not reported
Additional Code 4: Not reported
Additional Code 5: Not reported

Shipment Date: 20000714
Creation Date: 9/11/2000 0:00:00
Receipt Date: 20000714
Manifest ID: 20193975
Trans EPA ID: SCR000075150
Trans Name: Not reported
Trans 2 EPA ID: Not reported
Trans 2 Name: Not reported
TSDf EPA ID: CAT000613935
Trans Name: Not reported
TSDf Alt EPA ID: CAT000613935
TSDf Alt Name: Not reported
Waste Code Description: 134 - Aqueous solution with <10% total organic residues
RCRA Code: D039
Meth Code: H01 - Transfer Station
Quantity Tons: 0.0504
Waste Quantity: 12
Quantity Unit: G

Map ID
Direction
Distance
Elevation

MAP FINDINGS

Site

Database(s)

EDR ID Number
EPA ID Number

KRAMER HONDA (Continued)

S123613672

Additional Code 1:	Not reported
Additional Code 2:	Not reported
Additional Code 3:	Not reported
Additional Code 4:	Not reported
Additional Code 5:	Not reported
Shipment Date:	20000621
Creation Date:	8/9/2000 0:00:00
Receipt Date:	20000621
Manifest ID:	96294736
Trans EPA ID:	CAL000113451
Trans Name:	Not reported
Trans 2 EPA ID:	Not reported
Trans 2 Name:	Not reported
TSDf EPA ID:	CAL000113451
Trans Name:	Not reported
TSDf Alt EPA ID:	CAL000113451
TSDf Alt Name:	Not reported
Waste Code Description:	343 - Unspecified organic liquid mixture
RCRA Code:	Not reported
Meth Code:	R01 - Recycler
Quantity Tons:	0.51
Waste Quantity:	150
Quantity Unit:	G
Additional Code 1:	Not reported
Additional Code 2:	Not reported
Additional Code 3:	Not reported
Additional Code 4:	Not reported
Additional Code 5:	Not reported
Additional Info:	
Year:	1993
Gen EPA ID:	CAD981389000
Shipment Date:	19931025
Creation Date:	9/13/1995 0:00:00
Receipt Date:	19931025
Manifest ID:	93106995
Trans EPA ID:	CAD981694664
Trans Name:	Not reported
Trans 2 EPA ID:	Not reported
Trans 2 Name:	Not reported
TSDf EPA ID:	CAL000113451
Trans Name:	Not reported
TSDf Alt EPA ID:	Not reported
TSDf Alt Name:	Not reported
Waste Code Description:	343 - Unspecified organic liquid mixture
RCRA Code:	Not reported
Meth Code:	H01 - Transfer Station
Quantity Tons:	0.51
Waste Quantity:	150
Quantity Unit:	G
Additional Code 1:	Not reported
Additional Code 2:	Not reported
Additional Code 3:	Not reported
Additional Code 4:	Not reported
Additional Code 5:	Not reported

Map ID
Direction
Distance
Elevation

MAP FINDINGS

Site

Database(s)

EDR ID Number
EPA ID Number

KRAMER HONDA (Continued)

S123613672

Shipment Date: 19930927
Creation Date: 9/12/1995 0:00:00
Receipt Date: 19930927
Manifest ID: 93107071
Trans EPA ID: CAD981694664
Trans Name: Not reported
Trans 2 EPA ID: Not reported
Trans 2 Name: Not reported
TSDf EPA ID: CAL000113451
Trans Name: Not reported
TSDf Alt EPA ID: Not reported
TSDf Alt Name: Not reported
Waste Code Description: 343 - Unspecified organic liquid mixture
RCRA Code: Not reported
Meth Code: H01 - Transfer Station
Quantity Tons: 0.51
Waste Quantity: 150
Quantity Unit: G
Additional Code 1: Not reported
Additional Code 2: Not reported
Additional Code 3: Not reported
Additional Code 4: Not reported
Additional Code 5: Not reported

Shipment Date: 19930622
Creation Date: 9/11/1995 0:00:00
Receipt Date: 19930622
Manifest ID: 92597924
Trans EPA ID: CAD008252405
Trans Name: Not reported
Trans 2 EPA ID: Not reported
Trans 2 Name: Not reported
TSDf EPA ID: CAD008252405
Trans Name: Not reported
TSDf Alt EPA ID: CAD008252405
TSDf Alt Name: Not reported
Waste Code Description: 214 - Unspecified solvent mixture
RCRA Code: Not reported
Meth Code: R01 - Recycler
Quantity Tons: 0.072
Waste Quantity: 20
Quantity Unit: G
Additional Code 1: Not reported
Additional Code 2: Not reported
Additional Code 3: Not reported
Additional Code 4: Not reported
Additional Code 5: Not reported

Shipment Date: 19930622
Creation Date: 9/11/1995 0:00:00
Receipt Date: 19930622
Manifest ID: 92597924
Trans EPA ID: CAD008252405
Trans Name: Not reported
Trans 2 EPA ID: Not reported
Trans 2 Name: Not reported
TSDf EPA ID: CAD008252405

Map ID
Direction
Distance
Elevation

MAP FINDINGS

Site

Database(s)

EDR ID Number
EPA ID Number

KRAMER HONDA (Continued)

S123613672

Trans Name: Not reported
TSDF Alt EPA ID: CAD008252405
TSDF Alt Name: Not reported
Waste Code Description: 214 - Unspecified solvent mixture
RCRA Code: Not reported
Meth Code: R01 - Recycler
Quantity Tons: 0.252
Waste Quantity: 70
Quantity Unit: G
Additional Code 1: Not reported
Additional Code 2: Not reported
Additional Code 3: Not reported
Additional Code 4: Not reported
Additional Code 5: Not reported

Shipment Date: 19930615
Creation Date: 9/9/1995 0:00:00
Receipt Date: 19930615
Manifest ID: 92598052
Trans EPA ID: CAD008252405
Trans Name: Not reported
Trans 2 EPA ID: Not reported
Trans 2 Name: Not reported
TSDF EPA ID: CAD008252405
Trans Name: Not reported
TSDF Alt EPA ID: CAD008252405
TSDF Alt Name: Not reported
Waste Code Description: 214 - Unspecified solvent mixture
RCRA Code: Not reported
Meth Code: R01 - Recycler
Quantity Tons: 0.0864
Waste Quantity: 24
Quantity Unit: G
Additional Code 1: Not reported
Additional Code 2: Not reported
Additional Code 3: Not reported
Additional Code 4: Not reported
Additional Code 5: Not reported

Shipment Date: 19930609
Creation Date: 9/9/1995 0:00:00
Receipt Date: 19930609
Manifest ID: 92597781
Trans EPA ID: CAD008252405
Trans Name: Not reported
Trans 2 EPA ID: Not reported
Trans 2 Name: Not reported
TSDF EPA ID: CAD008252405
Trans Name: Not reported
TSDF Alt EPA ID: CAD008252405
TSDF Alt Name: Not reported
Waste Code Description: 214 - Unspecified solvent mixture
RCRA Code: Not reported
Meth Code: R01 - Recycler
Quantity Tons: 0.36
Waste Quantity: 100
Quantity Unit: G

Map ID
Direction
Distance
Elevation

MAP FINDINGS

Site

Database(s)

EDR ID Number
EPA ID Number

KRAMER HONDA (Continued)

S123613672

Additional Code 1:	Not reported
Additional Code 2:	Not reported
Additional Code 3:	Not reported
Additional Code 4:	Not reported
Additional Code 5:	Not reported
Shipment Date:	19930525
Creation Date:	9/7/1995 0:00:00
Receipt Date:	Not reported
Manifest ID:	92516675
Trans EPA ID:	CAD008252405
Trans Name:	Not reported
Trans 2 EPA ID:	Not reported
Trans 2 Name:	Not reported
TSDf EPA ID:	CAD008252405
Trans Name:	Not reported
TSDf Alt EPA ID:	Not reported
TSDf Alt Name:	Not reported
Waste Code Description:	214 - Unspecified solvent mixture
RCRA Code:	Not reported
Meth Code:	- Not reported
Quantity Tons:	0.306
Waste Quantity:	85
Quantity Unit:	G
Additional Code 1:	Not reported
Additional Code 2:	Not reported
Additional Code 3:	Not reported
Additional Code 4:	Not reported
Additional Code 5:	Not reported
Shipment Date:	19930512
Creation Date:	9/7/1995 0:00:00
Receipt Date:	19930512
Manifest ID:	92515532
Trans EPA ID:	CAD008252405
Trans Name:	Not reported
Trans 2 EPA ID:	Not reported
Trans 2 Name:	Not reported
TSDf EPA ID:	CAD008252405
Trans Name:	Not reported
TSDf Alt EPA ID:	CAD008252405
TSDf Alt Name:	Not reported
Waste Code Description:	214 - Unspecified solvent mixture
RCRA Code:	Not reported
Meth Code:	R01 - Recycler
Quantity Tons:	0.36
Waste Quantity:	100
Quantity Unit:	G
Additional Code 1:	Not reported
Additional Code 2:	Not reported
Additional Code 3:	Not reported
Additional Code 4:	Not reported
Additional Code 5:	Not reported
Shipment Date:	19930504
Creation Date:	9/9/1995 0:00:00
Receipt Date:	19930504

Map ID
Direction
Distance
Elevation

MAP FINDINGS

Site

Database(s)

EDR ID Number
EPA ID Number

KRAMER HONDA (Continued)

S123613672

Manifest ID:	92515107
Trans EPA ID:	CAD008252405
Trans Name:	Not reported
Trans 2 EPA ID:	Not reported
Trans 2 Name:	Not reported
TSDf EPA ID:	CAD008252405
Trans Name:	Not reported
TSDf Alt EPA ID:	Not reported
TSDf Alt Name:	Not reported
Waste Code Description:	214 - Unspecified solvent mixture
RCRA Code:	Not reported
Meth Code:	R01 - Recycler
Quantity Tons:	0.1008
Waste Quantity:	28
Quantity Unit:	G
Additional Code 1:	Not reported
Additional Code 2:	Not reported
Additional Code 3:	Not reported
Additional Code 4:	Not reported
Additional Code 5:	Not reported
Shipment Date:	19930428
Creation Date:	9/7/1995 0:00:00
Receipt Date:	19930428
Manifest ID:	92513949
Trans EPA ID:	CAD008252405
Trans Name:	Not reported
Trans 2 EPA ID:	Not reported
Trans 2 Name:	Not reported
TSDf EPA ID:	CAD008252405
Trans Name:	Not reported
TSDf Alt EPA ID:	CAD008252405
TSDf Alt Name:	Not reported
Waste Code Description:	214 - Unspecified solvent mixture
RCRA Code:	Not reported
Meth Code:	R01 - Recycler
Quantity Tons:	0.36
Waste Quantity:	100
Quantity Unit:	G
Additional Code 1:	Not reported
Additional Code 2:	Not reported
Additional Code 3:	Not reported
Additional Code 4:	Not reported
Additional Code 5:	Not reported
Additional Info:	
Year:	1995
Gen EPA ID:	CAD981389000
Shipment Date:	19951214
Creation Date:	7/26/1996 0:00:00
Receipt Date:	19951214
Manifest ID:	95322213
Trans EPA ID:	CAD981694664
Trans Name:	Not reported
Trans 2 EPA ID:	Not reported
Trans 2 Name:	Not reported

Map ID
Direction
Distance
Elevation

MAP FINDINGS

Site

Database(s)

EDR ID Number
EPA ID Number

KRAMER HONDA (Continued)

S123613672

TSDF EPA ID:	CAL000113451
Trans Name:	Not reported
TSDF Alt EPA ID:	Not reported
TSDF Alt Name:	Not reported
Waste Code Description:	343 - Unspecified organic liquid mixture
RCRA Code:	Not reported
Meth Code:	H01 - Transfer Station
Quantity Tons:	0.612
Waste Quantity:	180
Quantity Unit:	G
Additional Code 1:	Not reported
Additional Code 2:	Not reported
Additional Code 3:	Not reported
Additional Code 4:	Not reported
Additional Code 5:	Not reported
Shipment Date:	19951206
Creation Date:	7/26/1996 0:00:00
Receipt Date:	19951207
Manifest ID:	95398320
Trans EPA ID:	CAD028277036
Trans Name:	Not reported
Trans 2 EPA ID:	Not reported
Trans 2 Name:	Not reported
TSDF EPA ID:	CAT080013352
Trans Name:	Not reported
TSDF Alt EPA ID:	Not reported
TSDF Alt Name:	Not reported
Waste Code Description:	133 - Aqueous solution with 10% or more total organic residues
RCRA Code:	Not reported
Meth Code:	R01 - Recycler
Quantity Tons:	0.834
Waste Quantity:	200
Quantity Unit:	G
Additional Code 1:	Not reported
Additional Code 2:	Not reported
Additional Code 3:	Not reported
Additional Code 4:	Not reported
Additional Code 5:	Not reported
Shipment Date:	19951115
Creation Date:	7/26/1996 0:00:00
Receipt Date:	19951116
Manifest ID:	95399845
Trans EPA ID:	CAD028277036
Trans Name:	Not reported
Trans 2 EPA ID:	Not reported
Trans 2 Name:	Not reported
TSDF EPA ID:	CAT080013352
Trans Name:	Not reported
TSDF Alt EPA ID:	Not reported
TSDF Alt Name:	Not reported
Waste Code Description:	133 - Aqueous solution with 10% or more total organic residues
RCRA Code:	Not reported
Meth Code:	R01 - Recycler
Quantity Tons:	1.0425
Waste Quantity:	250

Map ID
Direction
Distance
Elevation

MAP FINDINGS

Site

Database(s)

EDR ID Number
EPA ID Number

KRAMER HONDA (Continued)

S123613672

Quantity Unit:	G
Additional Code 1:	Not reported
Additional Code 2:	Not reported
Additional Code 3:	Not reported
Additional Code 4:	Not reported
Additional Code 5:	Not reported
Shipment Date:	19951110
Creation Date:	7/26/1996 0:00:00
Receipt Date:	19951110
Manifest ID:	95321409
Trans EPA ID:	CAD981694664
Trans Name:	Not reported
Trans 2 EPA ID:	Not reported
Trans 2 Name:	Not reported
TSDF EPA ID:	CAL000113451
Trans Name:	Not reported
TSDF Alt EPA ID:	Not reported
TSDF Alt Name:	Not reported
Waste Code Description:	343 - Unspecified organic liquid mixture
RCRA Code:	Not reported
Meth Code:	H01 - Transfer Station
Quantity Tons:	0.612
Waste Quantity:	180
Quantity Unit:	G
Additional Code 1:	Not reported
Additional Code 2:	Not reported
Additional Code 3:	Not reported
Additional Code 4:	Not reported
Additional Code 5:	Not reported
Shipment Date:	19951020
Creation Date:	7/26/1996 0:00:00
Receipt Date:	19951023
Manifest ID:	95395128
Trans EPA ID:	CAD028277036
Trans Name:	Not reported
Trans 2 EPA ID:	Not reported
Trans 2 Name:	Not reported
TSDF EPA ID:	CAT080013352
Trans Name:	Not reported
TSDF Alt EPA ID:	Not reported
TSDF Alt Name:	Not reported
Waste Code Description:	133 - Aqueous solution with 10% or more total organic residues
RCRA Code:	Not reported
Meth Code:	R01 - Recycler
Quantity Tons:	0.834
Waste Quantity:	200
Quantity Unit:	G
Additional Code 1:	Not reported
Additional Code 2:	Not reported
Additional Code 3:	Not reported
Additional Code 4:	Not reported
Additional Code 5:	Not reported
Shipment Date:	19951016
Creation Date:	7/26/1996 0:00:00

Map ID
Direction
Distance
Elevation

MAP FINDINGS

Site

Database(s)

EDR ID Number
EPA ID Number

KRAMER HONDA (Continued)

S123613672

Receipt Date:	19951016
Manifest ID:	95321590
Trans EPA ID:	CAD981694664
Trans Name:	Not reported
Trans 2 EPA ID:	Not reported
Trans 2 Name:	Not reported
TSDF EPA ID:	CAL000113451
Trans Name:	Not reported
TSDF Alt EPA ID:	Not reported
TSDF Alt Name:	Not reported
Waste Code Description:	343 - Unspecified organic liquid mixture
RCRA Code:	Not reported
Meth Code:	H01 - Transfer Station
Quantity Tons:	0.68
Waste Quantity:	200
Quantity Unit:	G
Additional Code 1:	Not reported
Additional Code 2:	Not reported
Additional Code 3:	Not reported
Additional Code 4:	Not reported
Additional Code 5:	Not reported
Shipment Date:	19950928
Creation Date:	7/26/1996 0:00:00
Receipt Date:	19950928
Manifest ID:	95397296
Trans EPA ID:	CAD028277036
Trans Name:	Not reported
Trans 2 EPA ID:	Not reported
Trans 2 Name:	Not reported
TSDF EPA ID:	CAT080013352
Trans Name:	Not reported
TSDF Alt EPA ID:	Not reported
TSDF Alt Name:	Not reported
Waste Code Description:	133 - Aqueous solution with 10% or more total organic residues
RCRA Code:	Not reported
Meth Code:	R01 - Recycler
Quantity Tons:	0.834
Waste Quantity:	200
Quantity Unit:	G
Additional Code 1:	Not reported
Additional Code 2:	Not reported
Additional Code 3:	Not reported
Additional Code 4:	Not reported
Additional Code 5:	Not reported
Shipment Date:	19950913
Creation Date:	4/3/1996 0:00:00
Receipt Date:	19950914
Manifest ID:	95320501
Trans EPA ID:	CAD981694664
Trans Name:	Not reported
Trans 2 EPA ID:	Not reported
Trans 2 Name:	Not reported
TSDF EPA ID:	CAL000113451
Trans Name:	Not reported
TSDF Alt EPA ID:	Not reported

Map ID
Direction
Distance
Elevation

MAP FINDINGS

Site

Database(s)

EDR ID Number
EPA ID Number

KRAMER HONDA (Continued)

S123613672

TSDf Alt Name:	Not reported
Waste Code Description:	343 - Unspecified organic liquid mixture
RCRA Code:	Not reported
Meth Code:	H01 - Transfer Station
Quantity Tons:	0.408
Waste Quantity:	120
Quantity Unit:	G
Additional Code 1:	Not reported
Additional Code 2:	Not reported
Additional Code 3:	Not reported
Additional Code 4:	Not reported
Additional Code 5:	Not reported
Shipment Date:	19950828
Creation Date:	4/3/1996 0:00:00
Receipt Date:	19950828
Manifest ID:	95397271
Trans EPA ID:	CAD028277036
Trans Name:	Not reported
Trans 2 EPA ID:	Not reported
Trans 2 Name:	Not reported
TSDf EPA ID:	CAT080013352
Trans Name:	Not reported
TSDf Alt EPA ID:	Not reported
TSDf Alt Name:	Not reported
Waste Code Description:	133 - Aqueous solution with 10% or more total organic residues
RCRA Code:	Not reported
Meth Code:	R01 - Recycler
Quantity Tons:	0.834
Waste Quantity:	200
Quantity Unit:	G
Additional Code 1:	Not reported
Additional Code 2:	Not reported
Additional Code 3:	Not reported
Additional Code 4:	Not reported
Additional Code 5:	Not reported
Shipment Date:	19950828
Creation Date:	4/3/1996 0:00:00
Receipt Date:	19950829
Manifest ID:	95320429
Trans EPA ID:	CAD981694664
Trans Name:	Not reported
Trans 2 EPA ID:	Not reported
Trans 2 Name:	Not reported
TSDf EPA ID:	CAL000113451
Trans Name:	Not reported
TSDf Alt EPA ID:	Not reported
TSDf Alt Name:	Not reported
Waste Code Description:	343 - Unspecified organic liquid mixture
RCRA Code:	Not reported
Meth Code:	H01 - Transfer Station
Quantity Tons:	0.595
Waste Quantity:	175
Quantity Unit:	G
Additional Code 1:	Not reported
Additional Code 2:	Not reported

Map ID
Direction
Distance
Elevation

MAP FINDINGS

Site

Database(s)

EDR ID Number
EPA ID Number

KRAMER HONDA (Continued)

S123613672

Additional Code 3: Not reported
Additional Code 4: Not reported
Additional Code 5: Not reported

Additional Info:

Year: 2001
Gen EPA ID: CAD981389000

Shipment Date: 20011126
Creation Date: 1/16/2002 0:00:00
Receipt Date: 20011126
Manifest ID: 21319029
Trans EPA ID: SCR000075150
Trans Name: Not reported
Trans 2 EPA ID: Not reported
Trans 2 Name: Not reported
TSDf EPA ID: CAT000613935
Trans Name: Not reported
TSDf Alt EPA ID: Not reported
TSDf Alt Name: Not reported
Waste Code Description: 134 - Aqueous solution with <10% total organic residues
RCRA Code: D039
Meth Code: H01 - Transfer Station
Quantity Tons: 0.0588
Waste Quantity: 14
Quantity Unit: G
Additional Code 1: Not reported
Additional Code 2: Not reported
Additional Code 3: Not reported
Additional Code 4: Not reported
Additional Code 5: Not reported

Shipment Date: 20011126
Creation Date: 1/16/2002 0:00:00
Receipt Date: 20011126
Manifest ID: 21319029
Trans EPA ID: SCR000075150
Trans Name: Not reported
Trans 2 EPA ID: Not reported
Trans 2 Name: Not reported
TSDf EPA ID: CAT000613935
Trans Name: Not reported
TSDf Alt EPA ID: Not reported
TSDf Alt Name: Not reported
Waste Code Description: 134 - Aqueous solution with <10% total organic residues
RCRA Code: D039
Meth Code: H01 - Transfer Station
Quantity Tons: 0.525
Waste Quantity: 125
Quantity Unit: G
Additional Code 1: Not reported
Additional Code 2: Not reported
Additional Code 3: Not reported
Additional Code 4: Not reported
Additional Code 5: Not reported

Shipment Date: 20010904

Map ID
Direction
Distance
Elevation

MAP FINDINGS

Site

Database(s)

EDR ID Number
EPA ID Number

KRAMER HONDA (Continued)

S123613672

Creation Date: 10/23/2001 0:00:00
Receipt Date: 20010904
Manifest ID: 21115879
Trans EPA ID: SCR000075150
Trans Name: Not reported
Trans 2 EPA ID: Not reported
Trans 2 Name: Not reported
TSDf EPA ID: CAT000613935
Trans Name: Not reported
TSDf Alt EPA ID: CAT000613935
TSDf Alt Name: Not reported
Waste Code Description: 134 - Aqueous solution with <10% total organic residues
RCRA Code: D039
Meth Code: H01 - Transfer Station
Quantity Tons: 0.504
Waste Quantity: 120
Quantity Unit: G
Additional Code 1: Not reported
Additional Code 2: Not reported
Additional Code 3: Not reported
Additional Code 4: Not reported
Additional Code 5: Not reported

Shipment Date: 20010904
Creation Date: 10/23/2001 0:00:00
Receipt Date: 20010904
Manifest ID: 21115879
Trans EPA ID: SCR000075150
Trans Name: Not reported
Trans 2 EPA ID: Not reported
Trans 2 Name: Not reported
TSDf EPA ID: CAT000613935
Trans Name: Not reported
TSDf Alt EPA ID: CAT000613935
TSDf Alt Name: Not reported
Waste Code Description: 134 - Aqueous solution with <10% total organic residues
RCRA Code: D039
Meth Code: H01 - Transfer Station
Quantity Tons: 0.0504
Waste Quantity: 12
Quantity Unit: G
Additional Code 1: Not reported
Additional Code 2: Not reported
Additional Code 3: Not reported
Additional Code 4: Not reported
Additional Code 5: Not reported

Shipment Date: 20010614
Creation Date: 7/30/2001 0:00:00
Receipt Date: 20010614
Manifest ID: 20648737
Trans EPA ID: SCR000075150
Trans Name: Not reported
Trans 2 EPA ID: Not reported
Trans 2 Name: Not reported
TSDf EPA ID: CAT000613935
Trans Name: Not reported

Map ID
Direction
Distance
Elevation

MAP FINDINGS

Site

Database(s)

EDR ID Number
EPA ID Number

KRAMER HONDA (Continued)

S123613672

TSDF Alt EPA ID: Not reported
TSDF Alt Name: Not reported
Waste Code Description: 134 - Aqueous solution with <10% total organic residues
RCRA Code: D039
Meth Code: H01 - Transfer Station
Quantity Tons: 0.42
Waste Quantity: 100
Quantity Unit: G
Additional Code 1: Not reported
Additional Code 2: Not reported
Additional Code 3: Not reported
Additional Code 4: Not reported
Additional Code 5: Not reported

Shipment Date: 20010614
Creation Date: 7/30/2001 0:00:00
Receipt Date: 20010614
Manifest ID: 20648737
Trans EPA ID: SCR000075150
Trans Name: Not reported
Trans 2 EPA ID: Not reported
Trans 2 Name: Not reported
TSDF EPA ID: CAT000613935
Trans Name: Not reported
TSDF Alt EPA ID: Not reported
TSDF Alt Name: Not reported
Waste Code Description: 134 - Aqueous solution with <10% total organic residues
RCRA Code: D039
Meth Code: H01 - Transfer Station
Quantity Tons: 0.0504
Waste Quantity: 12
Quantity Unit: G
Additional Code 1: Not reported
Additional Code 2: Not reported
Additional Code 3: Not reported
Additional Code 4: Not reported
Additional Code 5: Not reported

Shipment Date: 20010116
Creation Date: 3/22/2001 0:00:00
Receipt Date: 20010116
Manifest ID: 20384220
Trans EPA ID: SCR000075150
Trans Name: Not reported
Trans 2 EPA ID: Not reported
Trans 2 Name: Not reported
TSDF EPA ID: CAT000613935
Trans Name: Not reported
TSDF Alt EPA ID: Not reported
TSDF Alt Name: Not reported
Waste Code Description: 134 - Aqueous solution with <10% total organic residues
RCRA Code: D039
Meth Code: H01 - Transfer Station
Quantity Tons: 0.126
Waste Quantity: 30
Quantity Unit: G
Additional Code 1: Not reported

Map ID
Direction
Distance
Elevation

MAP FINDINGS

Site

Database(s)

EDR ID Number
EPA ID Number

KRAMER HONDA (Continued)

S123613672

Additional Code 2: Not reported
Additional Code 3: Not reported
Additional Code 4: Not reported
Additional Code 5: Not reported

Shipment Date: 20010103
Creation Date: 3/22/2001 0:00:00
Receipt Date: 20010103
Manifest ID: 20389865
Trans EPA ID: SCR000075150
Trans Name: Not reported
Trans 2 EPA ID: Not reported
Trans 2 Name: Not reported
TSDf EPA ID: CAT000613935
Trans Name: Not reported
TSDf Alt EPA ID: CAT000613935
TSDf Alt Name: Not reported
Waste Code Description: 134 - Aqueous solution with <10% total organic residues
RCRA Code: D039
Meth Code: H01 - Transfer Station
Quantity Tons: 0.0504
Waste Quantity: 12
Quantity Unit: G
Additional Code 1: Not reported
Additional Code 2: Not reported
Additional Code 3: Not reported
Additional Code 4: Not reported
Additional Code 5: Not reported

Shipment Date: 20010103
Creation Date: 3/22/2001 0:00:00
Receipt Date: 20010103
Manifest ID: 20389865
Trans EPA ID: SCR000075150
Trans Name: Not reported
Trans 2 EPA ID: Not reported
Trans 2 Name: Not reported
TSDf EPA ID: CAT000613935
Trans Name: Not reported
TSDf Alt EPA ID: CAT000613935
TSDf Alt Name: Not reported
Waste Code Description: 134 - Aqueous solution with <10% total organic residues
RCRA Code: D039
Meth Code: H01 - Transfer Station
Quantity Tons: 0.504
Waste Quantity: 120
Quantity Unit: G
Additional Code 1: Not reported
Additional Code 2: Not reported
Additional Code 3: Not reported
Additional Code 4: Not reported
Additional Code 5: Not reported

Additional Info:
Year: 2002
Gen EPA ID: CAD981389000

Map ID
Direction
Distance
Elevation

MAP FINDINGS

Site

Database(s)

EDR ID Number
EPA ID Number

KRAMER HONDA (Continued)

S123613672

Shipment Date: 20021014
Creation Date: 2/11/2003 18:31:24
Receipt Date: 20021014
Manifest ID: 21904084
Trans EPA ID: SCR000075150
Trans Name: Not reported
Trans 2 EPA ID: Not reported
Trans 2 Name: Not reported
TSDf EPA ID: CAT000613935
Trans Name: Not reported
TSDf Alt EPA ID: Not reported
TSDf Alt Name: Not reported
Waste Code Description: 134 - Aqueous solution with <10% total organic residues
RCRA Code: D039
Meth Code: H01 - Transfer Station
Quantity Tons: 0.0504
Waste Quantity: 12
Quantity Unit: G
Additional Code 1: Not reported
Additional Code 2: Not reported
Additional Code 3: Not reported
Additional Code 4: Not reported
Additional Code 5: Not reported

Shipment Date: 20021014
Creation Date: 2/11/2003 18:31:24
Receipt Date: 20021014
Manifest ID: 21904084
Trans EPA ID: SCR000075150
Trans Name: Not reported
Trans 2 EPA ID: Not reported
Trans 2 Name: Not reported
TSDf EPA ID: CAT000613935
Trans Name: Not reported
TSDf Alt EPA ID: Not reported
TSDf Alt Name: Not reported
Waste Code Description: 134 - Aqueous solution with <10% total organic residues
RCRA Code: Not reported
Meth Code: H01 - Transfer Station
Quantity Tons: 0.504
Waste Quantity: 120
Quantity Unit: G
Additional Code 1: Not reported
Additional Code 2: Not reported
Additional Code 3: Not reported
Additional Code 4: Not reported
Additional Code 5: Not reported

Shipment Date: 20020725
Creation Date: 1/21/2003 18:30:55
Receipt Date: 20020725
Manifest ID: 21741341
Trans EPA ID: SCR000075150
Trans Name: Not reported
Trans 2 EPA ID: Not reported
Trans 2 Name: Not reported
TSDf EPA ID: CAT000613935

Map ID
Direction
Distance
Elevation

MAP FINDINGS

Site

Database(s)

EDR ID Number
EPA ID Number

KRAMER HONDA (Continued)

S123613672

Trans Name: Not reported
TSDf Alt EPA ID: Not reported
TSDf Alt Name: Not reported
Waste Code Description: 134 - Aqueous solution with <10% total organic residues
RCRA Code: D039
Meth Code: H01 - Transfer Station
Quantity Tons: 0.0504
Waste Quantity: 12
Quantity Unit: G
Additional Code 1: Not reported
Additional Code 2: Not reported
Additional Code 3: Not reported
Additional Code 4: Not reported
Additional Code 5: Not reported

Shipment Date: 20020725
Creation Date: 1/21/2003 18:30:55
Receipt Date: 20020725
Manifest ID: 21741341
Trans EPA ID: SCR000075150
Trans Name: Not reported
Trans 2 EPA ID: Not reported
Trans 2 Name: Not reported
TSDf EPA ID: CAT000613935
Trans Name: Not reported
TSDf Alt EPA ID: Not reported
TSDf Alt Name: Not reported
Waste Code Description: 134 - Aqueous solution with <10% total organic residues
RCRA Code: Not reported
Meth Code: H01 - Transfer Station
Quantity Tons: 0.567
Waste Quantity: 135
Quantity Unit: G
Additional Code 1: Not reported
Additional Code 2: Not reported
Additional Code 3: Not reported
Additional Code 4: Not reported
Additional Code 5: Not reported

Shipment Date: 20020507
Creation Date: 7/29/2002 18:40:54
Receipt Date: Not reported
Manifest ID: 21587922
Trans EPA ID: SCR000075150
Trans Name: Not reported
Trans 2 EPA ID: Not reported
Trans 2 Name: Not reported
TSDf EPA ID: CAT000613935
Trans Name: Not reported
TSDf Alt EPA ID: Not reported
TSDf Alt Name: Not reported
Waste Code Description: 134 - Aqueous solution with <10% total organic residues
RCRA Code: Not reported
Meth Code: H01 - Transfer Station
Quantity Tons: 0.336
Waste Quantity: 80
Quantity Unit: G

Map ID
Direction
Distance
Elevation

MAP FINDINGS

Site

Database(s)

EDR ID Number
EPA ID Number

KRAMER HONDA (Continued)

S123613672

Additional Code 1: Not reported
Additional Code 2: Not reported
Additional Code 3: Not reported
Additional Code 4: Not reported
Additional Code 5: Not reported

Shipment Date: 20020507
Creation Date: 7/29/2002 18:40:54
Receipt Date: Not reported
Manifest ID: 21587922
Trans EPA ID: SCR000075150
Trans Name: Not reported
Trans 2 EPA ID: Not reported
Trans 2 Name: Not reported
TSDf EPA ID: CAT000613935
Trans Name: Not reported
TSDf Alt EPA ID: Not reported
TSDf Alt Name: Not reported
Waste Code Description: 134 - Aqueous solution with <10% total organic residues
RCRA Code: D039
Meth Code: H01 - Transfer Station
Quantity Tons: 0.0504
Waste Quantity: 12
Quantity Unit: G
Additional Code 1: Not reported
Additional Code 2: Not reported
Additional Code 3: Not reported
Additional Code 4: Not reported
Additional Code 5: Not reported

Shipment Date: 20020221
Creation Date: 7/8/2002 18:31:16
Receipt Date: 20020221
Manifest ID: 21494187
Trans EPA ID: SCR000075150
Trans Name: Not reported
Trans 2 EPA ID: Not reported
Trans 2 Name: Not reported
TSDf EPA ID: CAT000613935
Trans Name: Not reported
TSDf Alt EPA ID: Not reported
TSDf Alt Name: Not reported
Waste Code Description: 134 - Aqueous solution with <10% total organic residues
RCRA Code: Not reported
Meth Code: H01 - Transfer Station
Quantity Tons: 0.126
Waste Quantity: 30
Quantity Unit: G
Additional Code 1: Not reported
Additional Code 2: Not reported
Additional Code 3: Not reported
Additional Code 4: Not reported
Additional Code 5: Not reported

Shipment Date: 20020211
Creation Date: 7/2/2002 18:31:06
Receipt Date: 20020211

Map ID
Direction
Distance
Elevation

MAP FINDINGS

Site

Database(s)

EDR ID Number
EPA ID Number

KRAMER HONDA (Continued)

S123613672

Manifest ID: 21491520
Trans EPA ID: SCR000075150
Trans Name: Not reported
Trans 2 EPA ID: Not reported
Trans 2 Name: Not reported
TSDf EPA ID: CAT000613935
Trans Name: Not reported
TSDf Alt EPA ID: Not reported
TSDf Alt Name: Not reported
Waste Code Description: 134 - Aqueous solution with <10% total organic residues
RCRA Code: D039
Meth Code: H01 - Transfer Station
Quantity Tons: 0.0336
Waste Quantity: 8
Quantity Unit: G
Additional Code 1: Not reported
Additional Code 2: Not reported
Additional Code 3: Not reported
Additional Code 4: Not reported
Additional Code 5: Not reported

Shipment Date: 20020211
Creation Date: 7/2/2002 18:31:06
Receipt Date: 20020211
Manifest ID: 21491520
Trans EPA ID: SCR000075150
Trans Name: Not reported
Trans 2 EPA ID: Not reported
Trans 2 Name: Not reported
TSDf EPA ID: CAT000613935
Trans Name: Not reported
TSDf Alt EPA ID: Not reported
TSDf Alt Name: Not reported
Waste Code Description: 134 - Aqueous solution with <10% total organic residues
RCRA Code: Not reported
Meth Code: H01 - Transfer Station
Quantity Tons: 0.441
Waste Quantity: 105
Quantity Unit: G
Additional Code 1: Not reported
Additional Code 2: Not reported
Additional Code 3: Not reported
Additional Code 4: Not reported
Additional Code 5: Not reported

Additional Info:
Year: 1999
Gen EPA ID: CAD981389000

Shipment Date: 19991217
Creation Date: 2/1/2000 0:00:00
Receipt Date: 19991217
Manifest ID: 97427951
Trans EPA ID: CAD009452657
Trans Name: Not reported
Trans 2 EPA ID: Not reported
Trans 2 Name: Not reported

Map ID
Direction
Distance
Elevation

MAP FINDINGS

Site

Database(s)

EDR ID Number
EPA ID Number

KRAMER HONDA (Continued)

S123613672

TSDF EPA ID: CAD009452657
Trans Name: Not reported
TSDF Alt EPA ID: Not reported
TSDF Alt Name: Not reported
Waste Code Description: 343 - Unspecified organic liquid mixture
RCRA Code: Not reported
Meth Code: R01 - Recycler
Quantity Tons: 0.255
Waste Quantity: 75
Quantity Unit: G
Additional Code 1: Not reported
Additional Code 2: Not reported
Additional Code 3: Not reported
Additional Code 4: Not reported
Additional Code 5: Not reported

Shipment Date: 19991129
Creation Date: 1/19/2000 0:00:00
Receipt Date: 19991129
Manifest ID: 97427780
Trans EPA ID: CAD009452657
Trans Name: Not reported
Trans 2 EPA ID: Not reported
Trans 2 Name: Not reported
TSDF EPA ID: CAD009452657
Trans Name: Not reported
TSDF Alt EPA ID: Not reported
TSDF Alt Name: Not reported
Waste Code Description: 343 - Unspecified organic liquid mixture
RCRA Code: Not reported
Meth Code: R01 - Recycler
Quantity Tons: 0.34
Waste Quantity: 100
Quantity Unit: G
Additional Code 1: Not reported
Additional Code 2: Not reported
Additional Code 3: Not reported
Additional Code 4: Not reported
Additional Code 5: Not reported

Shipment Date: 19991101
Creation Date: 1/4/2000 0:00:00
Receipt Date: 19991101
Manifest ID: 99452303
Trans EPA ID: CAD009452657
Trans Name: Not reported
Trans 2 EPA ID: Not reported
Trans 2 Name: Not reported
TSDF EPA ID: CAD009452657
Trans Name: Not reported
TSDF Alt EPA ID: Not reported
TSDF Alt Name: Not reported
Waste Code Description: 343 - Unspecified organic liquid mixture
RCRA Code: Not reported
Meth Code: - Not reported
Quantity Tons: 0.476
Waste Quantity: 140

Map ID
Direction
Distance
Elevation

MAP FINDINGS

Site

Database(s)

EDR ID Number
EPA ID Number

KRAMER HONDA (Continued)

S123613672

Quantity Unit:	G
Additional Code 1:	Not reported
Additional Code 2:	Not reported
Additional Code 3:	Not reported
Additional Code 4:	Not reported
Additional Code 5:	Not reported
Shipment Date:	19991007
Creation Date:	11/22/1999 0:00:00
Receipt Date:	19991007
Manifest ID:	99452182
Trans EPA ID:	CAD009452657
Trans Name:	Not reported
Trans 2 EPA ID:	Not reported
Trans 2 Name:	Not reported
TSDf EPA ID:	CAD009452657
Trans Name:	Not reported
TSDf Alt EPA ID:	Not reported
TSDf Alt Name:	Not reported
Waste Code Description:	343 - Unspecified organic liquid mixture
RCRA Code:	Not reported
Meth Code:	- Not reported
Quantity Tons:	0.255
Waste Quantity:	75
Quantity Unit:	G
Additional Code 1:	Not reported
Additional Code 2:	Not reported
Additional Code 3:	Not reported
Additional Code 4:	Not reported
Additional Code 5:	Not reported
Shipment Date:	19990924
Creation Date:	11/16/1999 0:00:00
Receipt Date:	19990924
Manifest ID:	99452013
Trans EPA ID:	CAD009452657
Trans Name:	Not reported
Trans 2 EPA ID:	Not reported
Trans 2 Name:	Not reported
TSDf EPA ID:	CAD009452657
Trans Name:	Not reported
TSDf Alt EPA ID:	Not reported
TSDf Alt Name:	Not reported
Waste Code Description:	343 - Unspecified organic liquid mixture
RCRA Code:	Not reported
Meth Code:	- Not reported
Quantity Tons:	0.272
Waste Quantity:	80
Quantity Unit:	G
Additional Code 1:	Not reported
Additional Code 2:	Not reported
Additional Code 3:	Not reported
Additional Code 4:	Not reported
Additional Code 5:	Not reported
Shipment Date:	19990910
Creation Date:	10/26/1999 0:00:00

Map ID
Direction
Distance
Elevation

MAP FINDINGS

Site

Database(s)

EDR ID Number
EPA ID Number

KRAMER HONDA (Continued)

S123613672

Receipt Date: 19990910
Manifest ID: 99453946
Trans EPA ID: CAD009452657
Trans Name: Not reported
Trans 2 EPA ID: Not reported
Trans 2 Name: Not reported
TSDf EPA ID: CAD009452657
Trans Name: Not reported
TSDf Alt EPA ID: Not reported
TSDf Alt Name: Not reported
Waste Code Description: 343 - Unspecified organic liquid mixture
RCRA Code: Not reported
Meth Code: - Not reported
Quantity Tons: 0.374
Waste Quantity: 110
Quantity Unit: G
Additional Code 1: Not reported
Additional Code 2: Not reported
Additional Code 3: Not reported
Additional Code 4: Not reported
Additional Code 5: Not reported

Shipment Date: 19990826
Creation Date: 10/28/1999 0:00:00
Receipt Date: 19990826
Manifest ID: 99453834
Trans EPA ID: CAD009452657
Trans Name: Not reported
Trans 2 EPA ID: Not reported
Trans 2 Name: Not reported
TSDf EPA ID: CAD009452657
Trans Name: Not reported
TSDf Alt EPA ID: Not reported
TSDf Alt Name: Not reported
Waste Code Description: 343 - Unspecified organic liquid mixture
RCRA Code: Not reported
Meth Code: H01 - Transfer Station
Quantity Tons: 0.136
Waste Quantity: 40
Quantity Unit: G
Additional Code 1: Not reported
Additional Code 2: Not reported
Additional Code 3: Not reported
Additional Code 4: Not reported
Additional Code 5: Not reported

Shipment Date: 19990818
Creation Date: 10/26/1999 0:00:00
Receipt Date: 19990818
Manifest ID: 99045831
Trans EPA ID: ILD984908202
Trans Name: Not reported
Trans 2 EPA ID: Not reported
Trans 2 Name: Not reported
TSDf EPA ID: CAT000613935
Trans Name: Not reported
TSDf Alt EPA ID: Not reported

Map ID
Direction
Distance
Elevation

MAP FINDINGS

Site

Database(s)

EDR ID Number
EPA ID Number

KRAMER HONDA (Continued)

S123613672

TSDF Alt Name: Not reported
Waste Code Description: 134 - Aqueous solution with <10% total organic residues
RCRA Code: D039
Meth Code: H01 - Transfer Station
Quantity Tons: 0.063
Waste Quantity: 15
Quantity Unit: G
Additional Code 1: Not reported
Additional Code 2: Not reported
Additional Code 3: Not reported
Additional Code 4: Not reported
Additional Code 5: Not reported

Shipment Date: 19990812
Creation Date: 9/21/1999 0:00:00
Receipt Date: 19990812
Manifest ID: 99453676
Trans EPA ID: CAD009452657
Trans Name: Not reported
Trans 2 EPA ID: Not reported
Trans 2 Name: Not reported
TSDF EPA ID: CAD009452657
Trans Name: Not reported
TSDF Alt EPA ID: Not reported
TSDF Alt Name: Not reported
Waste Code Description: 343 - Unspecified organic liquid mixture
RCRA Code: Not reported
Meth Code: H01 - Transfer Station
Quantity Tons: 0.34
Waste Quantity: 100
Quantity Unit: G
Additional Code 1: Not reported
Additional Code 2: Not reported
Additional Code 3: Not reported
Additional Code 4: Not reported
Additional Code 5: Not reported

Shipment Date: 19990727
Creation Date: 9/1/1999 0:00:00
Receipt Date: 19990727
Manifest ID: 99448930
Trans EPA ID: CAD009452657
Trans Name: Not reported
Trans 2 EPA ID: Not reported
Trans 2 Name: Not reported
TSDF EPA ID: CAD009452657
Trans Name: Not reported
TSDF Alt EPA ID: Not reported
TSDF Alt Name: Not reported
Waste Code Description: 343 - Unspecified organic liquid mixture
RCRA Code: Not reported
Meth Code: H01 - Transfer Station
Quantity Tons: 0.272
Waste Quantity: 80
Quantity Unit: G
Additional Code 1: Not reported
Additional Code 2: Not reported

Map ID
Direction
Distance
Elevation

MAP FINDINGS

Site

Database(s)

EDR ID Number
EPA ID Number

KRAMER HONDA (Continued)

S123613672

Additional Code 3: Not reported
Additional Code 4: Not reported
Additional Code 5: Not reported

Additional Info:

Year: 1998
Gen EPA ID: CAD981389000

Shipment Date: 19981221
Creation Date: 2/8/1999 0:00:00
Receipt Date: 19981223
Manifest ID: 98621022
Trans EPA ID: ILD984908202
Trans Name: Not reported
Trans 2 EPA ID: SCD987574647
Trans 2 Name: Not reported
TSDf EPA ID: CAT000613893
Trans Name: Not reported
TSDf Alt EPA ID: Not reported
TSDf Alt Name: Not reported
Waste Code Description: 134 - Aqueous solution with <10% total organic residues
RCRA Code: D006
Meth Code: H01 - Transfer Station
Quantity Tons: 0.1134
Waste Quantity: 27
Quantity Unit: G
Additional Code 1: Not reported
Additional Code 2: Not reported
Additional Code 3: Not reported
Additional Code 4: Not reported
Additional Code 5: Not reported

Shipment Date: 19981215
Creation Date: 1/28/1999 0:00:00
Receipt Date: 19981215
Manifest ID: 98836905
Trans EPA ID: CAD981694664
Trans Name: Not reported
Trans 2 EPA ID: Not reported
Trans 2 Name: Not reported
TSDf EPA ID: CAL000113451
Trans Name: Not reported
TSDf Alt EPA ID: Not reported
TSDf Alt Name: Not reported
Waste Code Description: 343 - Unspecified organic liquid mixture
RCRA Code: Not reported
Meth Code: H01 - Transfer Station
Quantity Tons: 0.476
Waste Quantity: 140
Quantity Unit: G
Additional Code 1: Not reported
Additional Code 2: Not reported
Additional Code 3: Not reported
Additional Code 4: Not reported
Additional Code 5: Not reported

Shipment Date: 19981117

Map ID
Direction
Distance
Elevation

MAP FINDINGS

Site

Database(s)

EDR ID Number
EPA ID Number

KRAMER HONDA (Continued)

S123613672

Creation Date:	1/13/1999 0:00:00
Receipt Date:	19981117
Manifest ID:	98048620
Trans EPA ID:	CAD981694664
Trans Name:	Not reported
Trans 2 EPA ID:	Not reported
Trans 2 Name:	Not reported
TSDf EPA ID:	CAL000113451
Trans Name:	Not reported
TSDf Alt EPA ID:	Not reported
TSDf Alt Name:	Not reported
Waste Code Description:	343 - Unspecified organic liquid mixture
RCRA Code:	Not reported
Meth Code:	H01 - Transfer Station
Quantity Tons:	0.476
Waste Quantity:	140
Quantity Unit:	G
Additional Code 1:	Not reported
Additional Code 2:	Not reported
Additional Code 3:	Not reported
Additional Code 4:	Not reported
Additional Code 5:	Not reported
Shipment Date:	19981110
Creation Date:	12/17/1998 0:00:00
Receipt Date:	19981111
Manifest ID:	98558320
Trans EPA ID:	ILD984908202
Trans Name:	Not reported
Trans 2 EPA ID:	SCD987574647
Trans 2 Name:	Not reported
TSDf EPA ID:	CAT000613893
Trans Name:	Not reported
TSDf Alt EPA ID:	Not reported
TSDf Alt Name:	Not reported
Waste Code Description:	134 - Aqueous solution with <10% total organic residues
RCRA Code:	D006
Meth Code:	H01 - Transfer Station
Quantity Tons:	0.1344
Waste Quantity:	32
Quantity Unit:	G
Additional Code 1:	Not reported
Additional Code 2:	Not reported
Additional Code 3:	Not reported
Additional Code 4:	Not reported
Additional Code 5:	Not reported
Shipment Date:	19981030
Creation Date:	12/10/1998 0:00:00
Receipt Date:	19981030
Manifest ID:	98048502
Trans EPA ID:	CAD981694664
Trans Name:	Not reported
Trans 2 EPA ID:	Not reported
Trans 2 Name:	Not reported
TSDf EPA ID:	CAL000113451
Trans Name:	Not reported

Map ID
Direction
Distance
Elevation

MAP FINDINGS

Site

Database(s)

EDR ID Number
EPA ID Number

KRAMER HONDA (Continued)

S123613672

TSDf Alt EPA ID:	Not reported
TSDf Alt Name:	Not reported
Waste Code Description:	343 - Unspecified organic liquid mixture
RCRA Code:	Not reported
Meth Code:	H01 - Transfer Station
Quantity Tons:	0.595
Waste Quantity:	175
Quantity Unit:	G
Additional Code 1:	Not reported
Additional Code 2:	Not reported
Additional Code 3:	Not reported
Additional Code 4:	Not reported
Additional Code 5:	Not reported
Shipment Date:	19981007
Creation Date:	12/8/1998 0:00:00
Receipt Date:	19981007
Manifest ID:	96871503
Trans EPA ID:	CAD981694664
Trans Name:	Not reported
Trans 2 EPA ID:	Not reported
Trans 2 Name:	Not reported
TSDf EPA ID:	CAL000113451
Trans Name:	Not reported
TSDf Alt EPA ID:	Not reported
TSDf Alt Name:	Not reported
Waste Code Description:	343 - Unspecified organic liquid mixture
RCRA Code:	Not reported
Meth Code:	H01 - Transfer Station
Quantity Tons:	0.51
Waste Quantity:	150
Quantity Unit:	G
Additional Code 1:	Not reported
Additional Code 2:	Not reported
Additional Code 3:	Not reported
Additional Code 4:	Not reported
Additional Code 5:	Not reported
Shipment Date:	19980930
Creation Date:	11/19/1998 0:00:00
Receipt Date:	19981001
Manifest ID:	98289346
Trans EPA ID:	ILD984908202
Trans Name:	Not reported
Trans 2 EPA ID:	SCD987574647
Trans 2 Name:	Not reported
TSDf EPA ID:	CAT000613893
Trans Name:	Not reported
TSDf Alt EPA ID:	Not reported
TSDf Alt Name:	Not reported
Waste Code Description:	134 - Aqueous solution with <10% total organic residues
RCRA Code:	D006
Meth Code:	H01 - Transfer Station
Quantity Tons:	0.0756
Waste Quantity:	18
Quantity Unit:	G
Additional Code 1:	Not reported

Map ID
Direction
Distance
Elevation

MAP FINDINGS

Site

Database(s)

EDR ID Number
EPA ID Number

KRAMER HONDA (Continued)

S123613672

Additional Code 2:	Not reported
Additional Code 3:	Not reported
Additional Code 4:	Not reported
Additional Code 5:	Not reported
Shipment Date:	19980914
Creation Date:	11/5/1998 0:00:00
Receipt Date:	19980914
Manifest ID:	98047745
Trans EPA ID:	CAD981694664
Trans Name:	Not reported
Trans 2 EPA ID:	Not reported
Trans 2 Name:	Not reported
TSDf EPA ID:	CAL000113451
Trans Name:	Not reported
TSDf Alt EPA ID:	Not reported
TSDf Alt Name:	Not reported
Waste Code Description:	343 - Unspecified organic liquid mixture
RCRA Code:	Not reported
Meth Code:	H01 - Transfer Station
Quantity Tons:	0.51
Waste Quantity:	150
Quantity Unit:	G
Additional Code 1:	Not reported
Additional Code 2:	Not reported
Additional Code 3:	Not reported
Additional Code 4:	Not reported
Additional Code 5:	Not reported
Shipment Date:	19980821
Creation Date:	10/20/1998 0:00:00
Receipt Date:	19980824
Manifest ID:	98272857
Trans EPA ID:	ILD984908202
Trans Name:	Not reported
Trans 2 EPA ID:	Not reported
Trans 2 Name:	Not reported
TSDf EPA ID:	CAT000613893
Trans Name:	Not reported
TSDf Alt EPA ID:	Not reported
TSDf Alt Name:	Not reported
Waste Code Description:	134 - Aqueous solution with <10% total organic residues
RCRA Code:	D006
Meth Code:	H01 - Transfer Station
Quantity Tons:	0.126
Waste Quantity:	30
Quantity Unit:	G
Additional Code 1:	Not reported
Additional Code 2:	Not reported
Additional Code 3:	Not reported
Additional Code 4:	Not reported
Additional Code 5:	Not reported
Shipment Date:	19980817
Creation Date:	11/2/1998 0:00:00
Receipt Date:	19980817
Manifest ID:	98047938

Map ID
Direction
Distance
Elevation

MAP FINDINGS

Site

Database(s)

EDR ID Number
EPA ID Number

KRAMER HONDA (Continued)

S123613672

Trans EPA ID:	CAD981694664
Trans Name:	Not reported
Trans 2 EPA ID:	Not reported
Trans 2 Name:	Not reported
TSDf EPA ID:	CAL000113451
Trans Name:	Not reported
TSDf Alt EPA ID:	Not reported
TSDf Alt Name:	Not reported
Waste Code Description:	343 - Unspecified organic liquid mixture
RCRA Code:	Not reported
Meth Code:	H01 - Transfer Station
Quantity Tons:	0.578
Waste Quantity:	170
Quantity Unit:	G
Additional Code 1:	Not reported
Additional Code 2:	Not reported
Additional Code 3:	Not reported
Additional Code 4:	Not reported
Additional Code 5:	Not reported
Additional Info:	
Year:	1997
Gen EPA ID:	CAD981389000
Shipment Date:	19971216
Creation Date:	7/23/1998 0:00:00
Receipt Date:	19971216
Manifest ID:	96871665
Trans EPA ID:	CAD981694664
Trans Name:	Not reported
Trans 2 EPA ID:	Not reported
Trans 2 Name:	Not reported
TSDf EPA ID:	CAL000113451
Trans Name:	Not reported
TSDf Alt EPA ID:	Not reported
TSDf Alt Name:	Not reported
Waste Code Description:	343 - Unspecified organic liquid mixture
RCRA Code:	Not reported
Meth Code:	H01 - Transfer Station
Quantity Tons:	0.544
Waste Quantity:	160
Quantity Unit:	G
Additional Code 1:	Not reported
Additional Code 2:	Not reported
Additional Code 3:	Not reported
Additional Code 4:	Not reported
Additional Code 5:	Not reported
Shipment Date:	19971124
Creation Date:	7/23/1998 0:00:00
Receipt Date:	19971124
Manifest ID:	96751572
Trans EPA ID:	CAD981694664
Trans Name:	Not reported
Trans 2 EPA ID:	Not reported
Trans 2 Name:	Not reported
TSDf EPA ID:	CAL000113451

Map ID
Direction
Distance
Elevation

MAP FINDINGS

Site

Database(s)

EDR ID Number
EPA ID Number

KRAMER HONDA (Continued)

S123613672

Trans Name: Not reported
TSDf Alt EPA ID: Not reported
TSDf Alt Name: Not reported
Waste Code Description: 343 - Unspecified organic liquid mixture
RCRA Code: Not reported
Meth Code: H01 - Transfer Station
Quantity Tons: 0.51
Waste Quantity: 150
Quantity Unit: G
Additional Code 1: Not reported
Additional Code 2: Not reported
Additional Code 3: Not reported
Additional Code 4: Not reported
Additional Code 5: Not reported

Shipment Date: 19971105
Creation Date: 7/23/1998 0:00:00
Receipt Date: 19971105
Manifest ID: 96751420
Trans EPA ID: CAD981694664
Trans Name: Not reported
Trans 2 EPA ID: Not reported
Trans 2 Name: Not reported
TSDf EPA ID: CAL000113451
Trans Name: Not reported
TSDf Alt EPA ID: Not reported
TSDf Alt Name: Not reported
Waste Code Description: 343 - Unspecified organic liquid mixture
RCRA Code: Not reported
Meth Code: H01 - Transfer Station
Quantity Tons: 0.544
Waste Quantity: 160
Quantity Unit: G
Additional Code 1: Not reported
Additional Code 2: Not reported
Additional Code 3: Not reported
Additional Code 4: Not reported
Additional Code 5: Not reported

Shipment Date: 19971017
Creation Date: 7/23/1998 0:00:00
Receipt Date: 19971017
Manifest ID: 96751243
Trans EPA ID: CAD981694664
Trans Name: Not reported
Trans 2 EPA ID: Not reported
Trans 2 Name: Not reported
TSDf EPA ID: CAL000113451
Trans Name: Not reported
TSDf Alt EPA ID: Not reported
TSDf Alt Name: Not reported
Waste Code Description: 343 - Unspecified organic liquid mixture
RCRA Code: Not reported
Meth Code: H01 - Transfer Station
Quantity Tons: 0.612
Waste Quantity: 180
Quantity Unit: G

Map ID
Direction
Distance
Elevation

MAP FINDINGS

Site

Database(s)

EDR ID Number
EPA ID Number

KRAMER HONDA (Continued)

S123613672

Additional Code 1:	Not reported
Additional Code 2:	Not reported
Additional Code 3:	Not reported
Additional Code 4:	Not reported
Additional Code 5:	Not reported
Shipment Date:	19970922
Creation Date:	7/23/1998 0:00:00
Receipt Date:	19970922
Manifest ID:	96750588
Trans EPA ID:	CAD981694664
Trans Name:	Not reported
Trans 2 EPA ID:	Not reported
Trans 2 Name:	Not reported
TSDf EPA ID:	CAL000113451
Trans Name:	Not reported
TSDf Alt EPA ID:	Not reported
TSDf Alt Name:	Not reported
Waste Code Description:	343 - Unspecified organic liquid mixture
RCRA Code:	Not reported
Meth Code:	H01 - Transfer Station
Quantity Tons:	0.578
Waste Quantity:	170
Quantity Unit:	G
Additional Code 1:	Not reported
Additional Code 2:	Not reported
Additional Code 3:	Not reported
Additional Code 4:	Not reported
Additional Code 5:	Not reported
Shipment Date:	19970813
Creation Date:	12/11/1997 0:00:00
Receipt Date:	19970813
Manifest ID:	96749013
Trans EPA ID:	CAD981694664
Trans Name:	Not reported
Trans 2 EPA ID:	Not reported
Trans 2 Name:	Not reported
TSDf EPA ID:	CAL000113451
Trans Name:	Not reported
TSDf Alt EPA ID:	Not reported
TSDf Alt Name:	Not reported
Waste Code Description:	343 - Unspecified organic liquid mixture
RCRA Code:	Not reported
Meth Code:	H01 - Transfer Station
Quantity Tons:	0.476
Waste Quantity:	140
Quantity Unit:	G
Additional Code 1:	Not reported
Additional Code 2:	Not reported
Additional Code 3:	Not reported
Additional Code 4:	Not reported
Additional Code 5:	Not reported
Shipment Date:	19970731
Creation Date:	12/11/1997 0:00:00
Receipt Date:	19970731

Map ID
Direction
Distance
Elevation

MAP FINDINGS

Site

Database(s)

EDR ID Number
EPA ID Number

KRAMER HONDA (Continued)

S123613672

Manifest ID: 96748870
Trans EPA ID: CAD981694664
Trans Name: Not reported
Trans 2 EPA ID: Not reported
Trans 2 Name: Not reported
TSDf EPA ID: CAL000113451
Trans Name: Not reported
TSDf Alt EPA ID: Not reported
TSDf Alt Name: Not reported
Waste Code Description: 343 - Unspecified organic liquid mixture
RCRA Code: Not reported
Meth Code: H01 - Transfer Station
Quantity Tons: 0.595
Waste Quantity: 175
Quantity Unit: G
Additional Code 1: Not reported
Additional Code 2: Not reported
Additional Code 3: Not reported
Additional Code 4: Not reported
Additional Code 5: Not reported

Shipment Date: 19970708
Creation Date: 12/4/1997 0:00:00
Receipt Date: 19970709
Manifest ID: 96748221
Trans EPA ID: CAD981694664
Trans Name: Not reported
Trans 2 EPA ID: Not reported
Trans 2 Name: Not reported
TSDf EPA ID: CAL000113451
Trans Name: Not reported
TSDf Alt EPA ID: Not reported
TSDf Alt Name: Not reported
Waste Code Description: 343 - Unspecified organic liquid mixture
RCRA Code: Not reported
Meth Code: H01 - Transfer Station
Quantity Tons: 0.595
Waste Quantity: 175
Quantity Unit: G
Additional Code 1: Not reported
Additional Code 2: Not reported
Additional Code 3: Not reported
Additional Code 4: Not reported
Additional Code 5: Not reported

Shipment Date: 19970617
Creation Date: 12/4/1997 0:00:00
Receipt Date: 19970618
Manifest ID: 96747986
Trans EPA ID: CAD981694664
Trans Name: Not reported
Trans 2 EPA ID: Not reported
Trans 2 Name: Not reported
TSDf EPA ID: CAL000113451
Trans Name: Not reported
TSDf Alt EPA ID: Not reported
TSDf Alt Name: Not reported

Map ID
Direction
Distance
Elevation

MAP FINDINGS

Site

Database(s)

EDR ID Number
EPA ID Number

KRAMER HONDA (Continued)

S123613672

Waste Code Description: 343 - Unspecified organic liquid mixture
RCRA Code: Not reported
Meth Code: H01 - Transfer Station
Quantity Tons: 0.442
Waste Quantity: 130
Quantity Unit: G
Additional Code 1: Not reported
Additional Code 2: Not reported
Additional Code 3: Not reported
Additional Code 4: Not reported
Additional Code 5: Not reported

Shipment Date: 19970529
Creation Date: 12/4/1997 0:00:00
Receipt Date: 19970530
Manifest ID: 96747760
Trans EPA ID: CAD981694664
Trans Name: Not reported
Trans 2 EPA ID: Not reported
Trans 2 Name: Not reported
TSDf EPA ID: CAL000113451
Trans Name: Not reported
TSDf Alt EPA ID: Not reported
TSDf Alt Name: Not reported
Waste Code Description: 343 - Unspecified organic liquid mixture
RCRA Code: Not reported
Meth Code: H01 - Transfer Station
Quantity Tons: 0.595
Waste Quantity: 175
Quantity Unit: G
Additional Code 1: Not reported
Additional Code 2: Not reported
Additional Code 3: Not reported
Additional Code 4: Not reported
Additional Code 5: Not reported

Additional Info:

Year: 1996
Gen EPA ID: CAD981389000

Shipment Date: 19961220
Creation Date: 5/30/1997 0:00:00
Receipt Date: 19961222
Manifest ID: 96280463
Trans EPA ID: CAD981694664
Trans Name: Not reported
Trans 2 EPA ID: Not reported
Trans 2 Name: Not reported
TSDf EPA ID: CAL000113451
Trans Name: Not reported
TSDf Alt EPA ID: Not reported
TSDf Alt Name: Not reported
Waste Code Description: 343 - Unspecified organic liquid mixture
RCRA Code: Not reported
Meth Code: H01 - Transfer Station
Quantity Tons: 0.476
Waste Quantity: 140

Map ID
Direction
Distance
Elevation

MAP FINDINGS

Site

Database(s)

EDR ID Number
EPA ID Number

KRAMER HONDA (Continued)

S123613672

Quantity Unit:	G
Additional Code 1:	Not reported
Additional Code 2:	Not reported
Additional Code 3:	Not reported
Additional Code 4:	Not reported
Additional Code 5:	Not reported
Shipment Date:	19961217
Creation Date:	5/20/1997 0:00:00
Receipt Date:	19961217
Manifest ID:	95441937
Trans EPA ID:	CAL000827857
Trans Name:	Not reported
Trans 2 EPA ID:	Not reported
Trans 2 Name:	Not reported
TSDf EPA ID:	CAD099452708
Trans Name:	Not reported
TSDf Alt EPA ID:	Not reported
TSDf Alt Name:	Not reported
Waste Code Description:	222 - Oil/water separation sludge
RCRA Code:	Not reported
Meth Code:	R01 - Recycler
Quantity Tons:	0.6255
Waste Quantity:	150
Quantity Unit:	G
Additional Code 1:	Not reported
Additional Code 2:	Not reported
Additional Code 3:	Not reported
Additional Code 4:	Not reported
Additional Code 5:	Not reported
Shipment Date:	19961202
Creation Date:	5/20/1997 0:00:00
Receipt Date:	19961203
Manifest ID:	96279412
Trans EPA ID:	CAD981694664
Trans Name:	Not reported
Trans 2 EPA ID:	Not reported
Trans 2 Name:	Not reported
TSDf EPA ID:	CAL000113451
Trans Name:	Not reported
TSDf Alt EPA ID:	Not reported
TSDf Alt Name:	Not reported
Waste Code Description:	343 - Unspecified organic liquid mixture
RCRA Code:	Not reported
Meth Code:	H01 - Transfer Station
Quantity Tons:	0.68
Waste Quantity:	200
Quantity Unit:	G
Additional Code 1:	Not reported
Additional Code 2:	Not reported
Additional Code 3:	Not reported
Additional Code 4:	Not reported
Additional Code 5:	Not reported
Shipment Date:	19961106
Creation Date:	5/20/1997 0:00:00

Map ID
Direction
Distance
Elevation

MAP FINDINGS

Site

Database(s)

EDR ID Number
EPA ID Number

KRAMER HONDA (Continued)

S123613672

Receipt Date: 19961106
Manifest ID: 96279163
Trans EPA ID: CAD981694664
Trans Name: Not reported
Trans 2 EPA ID: Not reported
Trans 2 Name: Not reported
TSDf EPA ID: CAL000113451
Trans Name: Not reported
TSDf Alt EPA ID: Not reported
TSDf Alt Name: Not reported
Waste Code Description: 343 - Unspecified organic liquid mixture
RCRA Code: Not reported
Meth Code: H01 - Transfer Station
Quantity Tons: 0.442
Waste Quantity: 130
Quantity Unit: G
Additional Code 1: Not reported
Additional Code 2: Not reported
Additional Code 3: Not reported
Additional Code 4: Not reported
Additional Code 5: Not reported

Shipment Date: 19961014
Creation Date: 5/20/1997 0:00:00
Receipt Date: 19961015
Manifest ID: 96278884
Trans EPA ID: CAD981694664
Trans Name: Not reported
Trans 2 EPA ID: Not reported
Trans 2 Name: Not reported
TSDf EPA ID: CAL000113451
Trans Name: Not reported
TSDf Alt EPA ID: Not reported
TSDf Alt Name: Not reported
Waste Code Description: 343 - Unspecified organic liquid mixture
RCRA Code: Not reported
Meth Code: H01 - Transfer Station
Quantity Tons: 0.646
Waste Quantity: 190
Quantity Unit: G
Additional Code 1: Not reported
Additional Code 2: Not reported
Additional Code 3: Not reported
Additional Code 4: Not reported
Additional Code 5: Not reported

Shipment Date: 19960918
Creation Date: 5/20/1997 0:00:00
Receipt Date: 19960918
Manifest ID: 96002440
Trans EPA ID: CAD028277036
Trans Name: Not reported
Trans 2 EPA ID: Not reported
Trans 2 Name: Not reported
TSDf EPA ID: CAT080013352
Trans Name: Not reported
TSDf Alt EPA ID: Not reported

Map ID
Direction
Distance
Elevation

MAP FINDINGS

Site

Database(s)

EDR ID Number
EPA ID Number

KRAMER HONDA (Continued)

S123613672

TSDF Alt Name: Not reported
Waste Code Description: 133 - Aqueous solution with 10% or more total organic residues
RCRA Code: Not reported
Meth Code: R01 - Recycler
Quantity Tons: 0.834
Waste Quantity: 200
Quantity Unit: G
Additional Code 1: Not reported
Additional Code 2: Not reported
Additional Code 3: Not reported
Additional Code 4: Not reported
Additional Code 5: Not reported

Shipment Date: 19960916
Creation Date: 5/20/1997 0:00:00
Receipt Date: 19960916
Manifest ID: 96278563
Trans EPA ID: CAD981694664
Trans Name: Not reported
Trans 2 EPA ID: Not reported
Trans 2 Name: Not reported
TSDF EPA ID: CAL000113451
Trans Name: Not reported
TSDF Alt EPA ID: Not reported
TSDF Alt Name: Not reported
Waste Code Description: 343 - Unspecified organic liquid mixture
RCRA Code: Not reported
Meth Code: H01 - Transfer Station
Quantity Tons: 0.595
Waste Quantity: 175
Quantity Unit: G
Additional Code 1: Not reported
Additional Code 2: Not reported
Additional Code 3: Not reported
Additional Code 4: Not reported
Additional Code 5: Not reported

Shipment Date: 19960819
Creation Date: 5/30/1997 0:00:00
Receipt Date: 19960820
Manifest ID: 96010901
Trans EPA ID: CAD028277036
Trans Name: Not reported
Trans 2 EPA ID: Not reported
Trans 2 Name: Not reported
TSDF EPA ID: CAT080013352
Trans Name: Not reported
TSDF Alt EPA ID: Not reported
TSDF Alt Name: Not reported
Waste Code Description: 133 - Aqueous solution with 10% or more total organic residues
RCRA Code: Not reported
Meth Code: R01 - Recycler
Quantity Tons: 0.834
Waste Quantity: 200
Quantity Unit: G
Additional Code 1: Not reported
Additional Code 2: Not reported

Map ID
Direction
Distance
Elevation

MAP FINDINGS

Site

Database(s)

EDR ID Number
EPA ID Number

KRAMER HONDA (Continued)

S123613672

Additional Code 3: Not reported
Additional Code 4: Not reported
Additional Code 5: Not reported

Shipment Date: 19960814
Creation Date: 5/30/1997 0:00:00
Receipt Date: 19960815
Manifest ID: 96273044
Trans EPA ID: CAD981694664
Trans Name: Not reported
Trans 2 EPA ID: Not reported
Trans 2 Name: Not reported
TSDf EPA ID: CAL000113451
Trans Name: Not reported
TSDf Alt EPA ID: Not reported
TSDf Alt Name: Not reported
Waste Code Description: 343 - Unspecified organic liquid mixture
RCRA Code: Not reported
Meth Code: H01 - Transfer Station
Quantity Tons: 0.425
Waste Quantity: 125
Quantity Unit: G
Additional Code 1: Not reported
Additional Code 2: Not reported
Additional Code 3: Not reported
Additional Code 4: Not reported
Additional Code 5: Not reported

Shipment Date: 19960731
Creation Date: 5/20/1997 0:00:00
Receipt Date: 19960731
Manifest ID: 96007686
Trans EPA ID: CAD028277036
Trans Name: Not reported
Trans 2 EPA ID: Not reported
Trans 2 Name: Not reported
TSDf EPA ID: CAT080013352
Trans Name: Not reported
TSDf Alt EPA ID: Not reported
TSDf Alt Name: Not reported
Waste Code Description: 133 - Aqueous solution with 10% or more total organic residues
RCRA Code: Not reported
Meth Code: R01 - Recycler
Quantity Tons: 0.834
Waste Quantity: 200
Quantity Unit: G
Additional Code 1: Not reported
Additional Code 2: Not reported
Additional Code 3: Not reported
Additional Code 4: Not reported
Additional Code 5: Not reported

HWTS:

Name: KRAMER HONDA
Address: 1414 18TH ST
Address 2: Not reported
City,State,Zip: SANTA MONICA, CA 904040000

Map ID
Direction
Distance
Elevation

MAP FINDINGS

Site

Database(s)

EDR ID Number
EPA ID Number

KRAMER HONDA (Continued)

S123613672

EPA ID: CAD981389000
Inactive Date: 06/30/2001
Create Date: 04/10/1987
Last Act Date: 09/27/2005
Mailing Name: Not reported
Mailing Address: 1414 18TH ST
Mailing Address 2: Not reported
Mailing City,State,Zip: SANTA MONICA, CA 904042804
Owner Name: ROBERT KRAMER
Owner Address: 1726 SANTA MONICA BLVD
Owner Address 2: Not reported
Owner City,State,Zip: --, 99 --
Contact Name: BILL HALL
Contact Address: CANCELLED NEW # NEW OWNER KB
Contact Address 2: 03-02-00
City,State,Zip: --, 99 --

AB168
South
1/4-1/2
0.403 mi.
2127 ft.

COPLEY PRESS
1920 COLORADO AVE
SANTA MONICA, CA 90404

Site 3 of 3 in cluster AB

CA LUST **S101298054**
CA Cortese **N/A**
CA HAZNET
CA HIST CORTESE
CA CERS
CA HWTS

Relative:
Lower
Actual:
138 ft.

LUST:
Name: COPLEY PRESS
Address: 1920 COLORADO AVE
City,State,Zip: SANTA MONICA, CA 90404
Lead Agency: SANTA MONICA, CITY OF
Case Type: LUST Cleanup Site
Geo Track: http://geotracker.waterboards.ca.gov/profile_report.asp?global_id=T0603701413
Global Id: T0603701413
Latitude: 34.0252629
Longitude: -118.4776392
Status: Completed - Case Closed
Status Date: 10/22/1992
Case Worker: Not reported
RB Case Number: 904040325
Local Agency: Not reported
File Location: Not reported
Local Case Number: Not reported
Potential Media Affect: Soil
Potential Contaminants of Concern: Other Solvent or Non-Petroleum Hydrocarbon
Site History: Not reported

LUST:
Global Id: T0603701413
Contact Type: Regional Board Caseworker
Contact Name: YUE RONG
Organization Name: LOS ANGELES RWQCB (REGION 4)
Address: 320 W. 4TH ST., SUITE 200
City: Los Angeles
Email: yrong@waterboards.ca.gov
Phone Number: Not reported

LUST:
Global Id: T0603701413
Action Type: Other

Map ID
Direction
Distance
Elevation

MAP FINDINGS

Site

Database(s)

EDR ID Number
EPA ID Number

COPLEY PRESS (Continued)

S101298054

Date: 05/20/1992
Action: Leak Reported

Global Id: T0603701413
Action Type: Other
Date: 04/30/1992
Action: Leak Discovery

LUST:

Global Id: T0603701413
Status: Open - Case Begin Date
Status Date: 04/30/1992

Global Id: T0603701413
Status: Open - Site Assessment
Status Date: 05/20/1992

Global Id: T0603701413
Status: Completed - Case Closed
Status Date: 10/22/1992

LUST REG 4:

Region: 4
Regional Board: 04
County: Los Angeles
Facility Id: 904040325
Status: Case Closed
Substance: Hydrocarbons
Substance Quantity: Not reported
Local Case No: Not reported
Case Type: Soil
Abatement Method Used at the Site: Not reported
Global ID: T0603701413
W Global ID: Not reported
Staff: UNK
Local Agency: 19033
Cross Street: 20TH ST.
Enforcement Type: Not reported
Date Leak Discovered: 4/30/1992
Date Leak First Reported: 5/20/1992
Date Leak Record Entered: 5/25/1992
Date Confirmation Began: Not reported
Date Leak Stopped: Not reported
Date Case Last Changed on Database: 10/22/1992
Date the Case was Closed: 10/22/1992
How Leak Discovered: Subsurface Monitoring
How Leak Stopped: Not reported
Cause of Leak: UNK
Leak Source: UNK
Operator: Not reported
Water System: Not reported
Well Name: Not reported
Approx. Dist To Production Well (ft): 3308.5410424319688619215728146
Source of Cleanup Funding: UNK
Preliminary Site Assessment Workplan Submitted: Not reported

Map ID
Direction
Distance
Elevation

MAP FINDINGS

Site

Database(s)

EDR ID Number
EPA ID Number

COPLEY PRESS (Continued)

S101298054

Preliminary Site Assessment Began: Not reported
Pollution Characterization Began: 5/20/1992
Remediation Plan Submitted: Not reported
Remedial Action Underway: Not reported
Post Remedial Action Monitoring Began: Not reported
Enforcement Action Date: Not reported
Historical Max MTBE Date: Not reported
Hist Max MTBE Conc in Groundwater: Not reported
Hist Max MTBE Conc in Soil: Not reported
Significant Interim Remedial Action Taken: Not reported
GW Qualifier: Not reported
Soil Qualifier: Not reported
Organization: Not reported
Owner Contact: Not reported
Responsible Party: COPLEY PRESS
RP Address: 600 W. BROADWAY, SUITE 2600, SAN DIEGO, 92101
Program: LUST
Lat/Long: 34.0252629 / -1
Local Agency Staff: UNK
Beneficial Use: Not reported
Priority: Not reported
Cleanup Fund Id: Not reported
Suspended: Not reported
Assigned Name: Not reported
Summary: Not reported

CORTESE:

Name: COPLEY PRESS
Address: 1920 COLORADO AVE
City,State,Zip: SANTA MONICA, CA 90404
Region: CORTESE
Envirostor Id: Not reported
Global ID: T0603701413
Site/Facility Type: LUST CLEANUP SITE
Cleanup Status: COMPLETED - CASE CLOSED
Status Date: Not reported
Site Code: Not reported
Latitude: Not reported
Longitude: Not reported
Owner: Not reported
Enf Type: Not reported
Swat R: Not reported
Flag: active
Order No: Not reported
Waste Discharge System No: Not reported
Effective Date: Not reported
Region 2: Not reported
WID Id: Not reported
Solid Waste Id No: Not reported
Waste Management Uit Name: Not reported
File Name: Active Open

HAZNET:

Name: AGENSYS INC.
Address: 1920 COLORADO AVE
Address 2: Not reported

Map ID
Direction
Distance
Elevation

MAP FINDINGS

Site

Database(s)

EDR ID Number
EPA ID Number

COPLEY PRESS (Continued)

S101298054

City,State,Zip:	SANTA MONICA, CA 904043401
Contact:	DAVID STEINBERG
Telephone:	4242805121
Mailing Name:	Not reported
Mailing Address:	C/O EHS AGENSYS 1800 STEWART ST
Year:	2018
Gepaid:	CAR000265165
TSD EPA ID:	NVT330010000
CA Waste Code:	141 - Off-specification, aged or surplus inorganics
Disposal Method:	H039 - Other Recovery Of Reclamation For Reuse Including Acid Regeneration, Organics Recovery Ect
Tons:	0.08800
Year:	2018
Gepaid:	CAR000265165
TSD EPA ID:	NMD002208627
CA Waste Code:	331 - Off-specification, aged or surplus organics
Disposal Method:	H141 - Storage, Bulking, And/Or Transfer Off Site--No Treatment/Reovery (H010-H129) Or (H131-H135)
Tons:	0.00550
Year:	2018
Gepaid:	CAR000265165
TSD EPA ID:	ARD069748192
CA Waste Code:	141 - Off-specification, aged or surplus inorganics
Disposal Method:	H040 - Incineration--Thermal Destruction Other Than Use As A Fuel
Tons:	0.00450
Year:	2018
Gepaid:	CAR000265165
TSD EPA ID:	ARD069748192
CA Waste Code:	352 - Other organic solids
Disposal Method:	H040 - Incineration--Thermal Destruction Other Than Use As A Fuel
Tons:	0.00500
Year:	2018
Gepaid:	CAR000265165
TSD EPA ID:	NMD002208627
CA Waste Code:	551 - Laboratory waste chemicals
Disposal Method:	H141 - Storage, Bulking, And/Or Transfer Off Site--No Treatment/Reovery (H010-H129) Or (H131-H135)
Tons:	0.01500
Year:	2018
Gepaid:	CAR000265165
TSD EPA ID:	CAD044429835
CA Waste Code:	135 - Unspecified aqueous solution
Disposal Method:	H141 - Storage, Bulking, And/Or Transfer Off Site--No Treatment/Reovery (H010-H129) Or (H131-H135)
Tons:	0.42000
Year:	2018
Gepaid:	CAR000265165
TSD EPA ID:	CAD059494310
CA Waste Code:	141 - Off-specification, aged or surplus inorganics
Disposal Method:	H141 - Storage, Bulking, And/Or Transfer Off Site--No

Map ID
Direction
Distance
Elevation

MAP FINDINGS

Site

Database(s)

EDR ID Number
EPA ID Number

COPLEY PRESS (Continued)

S101298054

Tons:	Treatment/Reovery (H010-H129) Or (H131-H135) 0.06500
Year:	2018
Gepaid:	CAR000265165
TSD EPA ID:	CAD044429835
CA Waste Code:	352 - Other organic solids
Disposal Method:	H141 - Storage, Bulking, And/Or Transfer Off Site--No Treatment/Reovery (H010-H129) Or (H131-H135)
Tons:	0.02900
Year:	2018
Gepaid:	CAR000265165
TSD EPA ID:	ARD069748192
CA Waste Code:	331 - Off-specification, aged or surplus organics
Disposal Method:	H040 - Incineration--Thermal Destruction Other Than Use As A Fuel
Tons:	0.00600
Year:	2018
Gepaid:	CAR000265165
TSD EPA ID:	NMD002208627
CA Waste Code:	141 - Off-specification, aged or surplus inorganics
Disposal Method:	H141 - Storage, Bulking, And/Or Transfer Off Site--No Treatment/Reovery (H010-H129) Or (H131-H135)
Tons:	0.00700

[Click this hyperlink](#) while viewing on your computer to access
15 additional CA HAZNET: record(s) in the EDR Site Report.

Additional Info:

Year:	2017
Gen EPA ID:	CAR000265165
Shipment Date:	20171103
Creation Date:	6/13/2018 18:31:31
Receipt Date:	20171116
Manifest ID:	009778482FLE
Trans EPA ID:	CAR000070540
Trans Name:	ADVANCED CHEMICAL TRANSPORT INC (SV)
Trans 2 EPA ID:	MAD039322250
Trans 2 Name:	CLEAN HARBORS ENV SERVICES
TSD EPA ID:	CAD044429835
Trans Name:	CLEAN HARBORS WILMINGTON LLC
TSD Alt EPA ID:	Not reported
TSD Alt Name:	Not reported
Waste Code Description:	123 - Unspecified alkaline solution
RCRA Code:	D002
Meth Code:	H141 - Storage, Bulking, And/Or Transfer Off Site--No Treatment/Reovery (H010-H129) Or (H131-H135)
Quantity Tons:	0.0185
Waste Quantity:	37
Quantity Unit:	P
Additional Code 1:	Not reported
Additional Code 2:	Not reported
Additional Code 3:	Not reported
Additional Code 4:	Not reported

Map ID
Direction
Distance
Elevation

MAP FINDINGS

Site

Database(s)

EDR ID Number
EPA ID Number

COPLEY PRESS (Continued)

S101298054

Additional Code 5:	Not reported
Shipment Date:	20171102
Creation Date:	10/16/2018 18:30:37
Receipt Date:	20171114
Manifest ID:	009778467FLE
Trans EPA ID:	CAR000070540
Trans Name:	ADVANCED CHEMICAL TRANSPORT INC (SV)
Trans 2 EPA ID:	Not reported
Trans 2 Name:	Not reported
TSDf EPA ID:	NVT330010000
Trans Name:	US ECOLOGY NEVADA INC
TSDf Alt EPA ID:	Not reported
TSDf Alt Name:	Not reported
Waste Code Description:	141 - Off-specification, aged, or surplus inorganics
RCRA Code:	D002
Meth Code:	H039 - Other Recovery Of Reclamation For Reuse Including Acid Regeneration, Organics Recovery Ect
Quantity Tons:	0.6315
Waste Quantity:	1263
Quantity Unit:	P
Additional Code 1:	Not reported
Additional Code 2:	Not reported
Additional Code 3:	Not reported
Additional Code 4:	Not reported
Additional Code 5:	Not reported
Shipment Date:	20171102
Creation Date:	10/16/2018 18:30:37
Receipt Date:	20171114
Manifest ID:	009778467FLE
Trans EPA ID:	CAR000070540
Trans Name:	ADVANCED CHEMICAL TRANSPORT INC (SV)
Trans 2 EPA ID:	Not reported
Trans 2 Name:	Not reported
TSDf EPA ID:	NVT330010000
Trans Name:	US ECOLOGY NEVADA INC
TSDf Alt EPA ID:	Not reported
TSDf Alt Name:	Not reported
Waste Code Description:	141 - Off-specification, aged, or surplus inorganics
RCRA Code:	D002
Meth Code:	H039 - Other Recovery Of Reclamation For Reuse Including Acid Regeneration, Organics Recovery Ect
Quantity Tons:	0.031
Waste Quantity:	62
Quantity Unit:	P
Additional Code 1:	Not reported
Additional Code 2:	Not reported
Additional Code 3:	Not reported
Additional Code 4:	Not reported
Additional Code 5:	Not reported
Shipment Date:	20171102
Creation Date:	10/16/2018 18:30:37
Receipt Date:	20171114
Manifest ID:	009778467FLE
Trans EPA ID:	CAR000070540

Map ID
Direction
Distance
Elevation

MAP FINDINGS

Site

Database(s)

EDR ID Number
EPA ID Number

COPLEY PRESS (Continued)

S101298054

Trans Name:	ADVANCED CHEMICAL TRANSPORT INC (SV)
Trans 2 EPA ID:	Not reported
Trans 2 Name:	Not reported
TSDf EPA ID:	NVT330010000
Trans Name:	US ECOLOGY NEVADA INC
TSDf Alt EPA ID:	Not reported
TSDf Alt Name:	Not reported
Waste Code Description:	141 - Off-specification, aged, or surplus inorganics
RCRA Code:	D002
Meth Code:	H039 - Other Recovery Of Reclamation For Reuse Including Acid Regeneration, Organics Recovery Ect
Quantity Tons:	0.296
Waste Quantity:	592
Quantity Unit:	P
Additional Code 1:	Not reported
Additional Code 2:	Not reported
Additional Code 3:	Not reported
Additional Code 4:	Not reported
Additional Code 5:	Not reported
Shipment Date:	20171102
Creation Date:	10/16/2018 18:30:37
Receipt Date:	20171114
Manifest ID:	009778467FLE
Trans EPA ID:	CAR000070540
Trans Name:	ADVANCED CHEMICAL TRANSPORT INC (SV)
Trans 2 EPA ID:	Not reported
Trans 2 Name:	Not reported
TSDf EPA ID:	NVT330010000
Trans Name:	US ECOLOGY NEVADA INC
TSDf Alt EPA ID:	Not reported
TSDf Alt Name:	Not reported
Waste Code Description:	331 - Off-specification, aged, or surplus organics
RCRA Code:	Not reported
Meth Code:	H039 - Other Recovery Of Reclamation For Reuse Including Acid Regeneration, Organics Recovery Ect
Quantity Tons:	0.319
Waste Quantity:	638
Quantity Unit:	P
Additional Code 1:	Not reported
Additional Code 2:	Not reported
Additional Code 3:	Not reported
Additional Code 4:	Not reported
Additional Code 5:	Not reported
Shipment Date:	20171102
Creation Date:	Not reported
Receipt Date:	Not reported
Manifest ID:	009778467FLE
Trans EPA ID:	CAR000070540
Trans Name:	ADVANCED CHEMICAL TRANSPORT INC (SV)
Trans 2 EPA ID:	Not reported
Trans 2 Name:	Not reported
TSDf EPA ID:	NVT330010000
Trans Name:	US ECOLOGY NEVADA INC
TSDf Alt EPA ID:	Not reported
TSDf Alt Name:	Not reported

Map ID
Direction
Distance
Elevation

MAP FINDINGS

Site

Database(s)

EDR ID Number
EPA ID Number

COPLEY PRESS (Continued)

S101298054

Waste Code Description:	331 - Off-specification, aged, or surplus organics
RCRA Code:	Not reported
Meth Code:	H039 - Other Recovery Of Reclamation For Reuse Including Acid Regeneration, Organics Recovery Ect
Quantity Tons:	0.6
Waste Quantity:	1200
Quantity Unit:	P
Additional Code 1:	Not reported
Additional Code 2:	Not reported
Additional Code 3:	Not reported
Additional Code 4:	Not reported
Additional Code 5:	Not reported
Shipment Date:	20171102
Creation Date:	Not reported
Receipt Date:	Not reported
Manifest ID:	009778467FLE
Trans EPA ID:	CAR000070540
Trans Name:	ADVANCED CHEMICAL TRANSPORT INC (SV)
Trans 2 EPA ID:	Not reported
Trans 2 Name:	Not reported
TSDf EPA ID:	NVT330010000
Trans Name:	US ECOLOGY NEVADA INC
TSDf Alt EPA ID:	Not reported
TSDf Alt Name:	Not reported
Waste Code Description:	331 - Off-specification, aged, or surplus organics
RCRA Code:	Not reported
Meth Code:	H039 - Other Recovery Of Reclamation For Reuse Including Acid Regeneration, Organics Recovery Ect
Quantity Tons:	0.09
Waste Quantity:	180
Quantity Unit:	P
Additional Code 1:	Not reported
Additional Code 2:	Not reported
Additional Code 3:	Not reported
Additional Code 4:	Not reported
Additional Code 5:	Not reported
Shipment Date:	20171013
Creation Date:	6/20/2018 18:31:46
Receipt Date:	20171102
Manifest ID:	010441839FLE
Trans EPA ID:	CAR000070540
Trans Name:	ADVANCED CHEMICAL TRANSPORT INC (SV)
Trans 2 EPA ID:	MAD039322250
Trans 2 Name:	CLEAN HARBORS ENV SERVICES
TSDf EPA ID:	CAD044429835
Trans Name:	CLEAN HARBORS WILMINGTON LLC
TSDf Alt EPA ID:	Not reported
TSDf Alt Name:	Not reported
Waste Code Description:	352 - Other organic solids
RCRA Code:	F003
Meth Code:	H141 - Storage, Bulking, And/Or Transfer Off Site--No Treatment/Reovery (H010-H129) Or (H131-H135)
Quantity Tons:	0.031
Waste Quantity:	62
Quantity Unit:	P

Map ID
Direction
Distance
Elevation

MAP FINDINGS

Site

Database(s)

EDR ID Number
EPA ID Number

COPLEY PRESS (Continued)

S101298054

Additional Code 1:	Not reported
Additional Code 2:	Not reported
Additional Code 3:	Not reported
Additional Code 4:	Not reported
Additional Code 5:	Not reported
Shipment Date:	20170929
Creation Date:	5/30/2018 18:31:28
Receipt Date:	20171016
Manifest ID:	010441745FLE
Trans EPA ID:	CAR000070540
Trans Name:	ADVANCED CHEMICAL TRANSPORT INC (SV)
Trans 2 EPA ID:	MAD039322250
Trans 2 Name:	CLEAN HARBORS ENV SERVICES
TSDF EPA ID:	CAD044429835
Trans Name:	CLEAN HARBORS WILMINGTON LLC
TSDF Alt EPA ID:	Not reported
TSDF Alt Name:	Not reported
Waste Code Description:	135 - Unspecified aqueous solution
RCRA Code:	F003
Meth Code:	H141 - Storage, Bulking, And/Or Transfer Off Site--No Treatment/Reovery (H010-H129) Or (H131-H135)
Quantity Tons:	0.333
Waste Quantity:	666
Quantity Unit:	P
Additional Code 1:	Not reported
Additional Code 2:	Not reported
Additional Code 3:	Not reported
Additional Code 4:	Not reported
Additional Code 5:	Not reported
Shipment Date:	20170929
Creation Date:	5/30/2018 18:31:28
Receipt Date:	20171016
Manifest ID:	010441745FLE
Trans EPA ID:	CAR000070540
Trans Name:	ADVANCED CHEMICAL TRANSPORT INC (SV)
Trans 2 EPA ID:	MAD039322250
Trans 2 Name:	CLEAN HARBORS ENV SERVICES
TSDF EPA ID:	CAD044429835
Trans Name:	CLEAN HARBORS WILMINGTON LLC
TSDF Alt EPA ID:	Not reported
TSDF Alt Name:	Not reported
Waste Code Description:	352 - Other organic solids
RCRA Code:	F003
Meth Code:	H141 - Storage, Bulking, And/Or Transfer Off Site--No Treatment/Reovery (H010-H129) Or (H131-H135)
Quantity Tons:	0.0185
Waste Quantity:	37
Quantity Unit:	P
Additional Code 1:	Not reported
Additional Code 2:	Not reported
Additional Code 3:	Not reported
Additional Code 4:	Not reported
Additional Code 5:	Not reported

Map ID
Direction
Distance
Elevation

MAP FINDINGS

Site

Database(s)

EDR ID Number
EPA ID Number

COPLEY PRESS (Continued)

S101298054

HIST CORTESE:

edr_fname: COPLEY PRESS
edr_fadd1: 1920 COLORADO
City,State,Zip: SANTA MONICA, CA 90404
Region: CORTESE
Facility County Code: 19
Reg By: LTNKA
Reg Id: 904040325

CERS:

Name: COPLEY PRESS
Address: 1920 COLORADO AVE
City,State,Zip: SANTA MONICA, CA 90404
Site ID: 199329
CERS ID: T0603701413
CERS Description: Leaking Underground Storage Tank Cleanup Site

Affiliation:

Affiliation Type Desc: Regional Board Caseworker
Entity Name: YUE RONG - LOS ANGELES RWQCB (REGION 4)
Entity Title: Not reported
Affiliation Address: 320 W. 4TH ST., SUITE 200
Affiliation City: Los Angeles
Affiliation State: CA
Affiliation Country: Not reported
Affiliation Zip: Not reported
Affiliation Phone: ,

HWTS:

Name: AGENSYS, INC.
Address: 1920 COLORADO AVE
Address 2: Not reported
City,State,Zip: SANTA MONICA, CA 90404
EPA ID: CAR000265165
Inactive Date: 06/30/2020
Create Date: 08/11/2016
Last Act Date: 01/04/2021
Mailing Name: Not reported
Mailing Address: C/O EHS AGENSYS 1800 STEWART ST
Mailing Address 2: Not reported
Mailing City,State,Zip: SANTA MONICA, CA 904043401
Owner Name: AGENSYS INC
Owner Address: 1800 STEWART ST
Owner Address 2: Not reported
Owner City,State,Zip: SANTA MONICA, CA 904040000
Contact Name: DAVID STEINBERG
Contact Address: 1800 STEWART ST
Contact Address 2: Not reported
City,State,Zip: SANTA MONICA, CA 90404

NAICS:

EPA ID: CAR000265165
Create Date: 2016-08-11 16:05:28.117
NAICS Code: 99999
NAICS Description: Not Otherwise Specified
Issued EPA ID Date: 2016-08-11 16:05:28.07300

Map ID
 Direction
 Distance
 Elevation

MAP FINDINGS

Site

Database(s)

EDR ID Number
 EPA ID Number

COPLEY PRESS (Continued)

S101298054

Inactive Date: 2020-06-30 00:00:00
 Facility Name: AGENSYS, INC.
 Facility Address: 1920 COLORADO AVE
 Facility Address 2: Not reported
 Facility City: SANTA MONICA
 Facility County: Not reported
 Facility State: CA
 Facility Zip: 90404

169
ESE
1/4-1/2
0.403 mi.
2129 ft.

SANTA MONICA CITY-EXPLORATORY WELL SM-101
26TH & OLYMPIC BOULEVARD
SANTA MONICA, CA

CA PFAS **S127520214**
N/A

Relative:
Lower
Actual:
157 ft.

PFAS:
 Name: SANTA MONICA CITY-EXPLORATORY WELL SM-101
 Address: 26TH & OLYMPIC BOULEVARD
 City,State,Zip: SANTA MONICA, CA
 Envirostor ID: Not reported
 Program Type: Not reported
 Status: Not reported
 Status Date: Not reported
 Enviroscreen Score: Not reported
 Site Code: Not reported
 Global ID: WDR100046020
 Facility Region: LOS ANGELES RWQCB (REGION 4)
 Lead Agency: Not reported
 Case worker: Not reported
 Local Agency: Not reported
 Location Case Number: Not reported
 File Location: Not reported
 Potential Contaminants of Concern: Not reported
 Potential Media Affected: Not reported
 Site History: Not reported

Begin Date: Not reported
 RB Case Number: Not reported
 source_type: All PFAS Chemicals
 Location ID: OB-15C
 Matrix: Liquid
 Chemical: PFOS
 Qualifier: =
 Value: 11
 Reporting Limit: 8.8
 Detection Limit: 2.4
 Lab Notes: DF
 Quarterly Running Annual Average: 0
 Units: NG/L
 Date: 2/19/2021
 Field Pt Class: MW
 Site Use: WDR Site
 Site Type: * WDR Site
 Latitude: 34.029034
 Longitude: -118.470042
 Geo Tracker URL: http://geotracker.waterboards.ca.gov/profile_report.asp?global_id=WDR100046020

Map ID
Direction
Distance
Elevation

MAP FINDINGS

Site

Database(s)

EDR ID Number
EPA ID Number

SANTA MONICA CITY-EXPLORATORY WELL SM-10I (Continued)

S127520214

Name:	SANTA MONICA CITY-EXPLORATORY WELL SM-10I
Address:	26TH & OLYMPIC BOULEVARD
City,State,Zip:	SANTA MONICA, CA
Envirostor ID:	Not reported
Program Type:	Not reported
Status:	Not reported
Status Date:	Not reported
Enviroscreen Score:	Not reported
Site Code:	Not reported
Global ID:	WDR100046020
Facility Region:	LOS ANGELES RWQCB (REGION 4)
Lead Agency:	Not reported
Case worker:	Not reported
Local Agency:	Not reported
Location Case Number:	Not reported
File Location:	Not reported
Potential Contaminants of Concern:	Not reported
Potential Media Affected:	Not reported
Site History:	Not reported
Begin Date:	Not reported
RB Case Number:	Not reported
source_type:	All PFAS Chemicals
Location ID:	OB-15B
Matrix:	Liquid
Chemical:	PFOS
Qualifier:	ND
Value:	0
Reporting Limit:	8.5
Detection Limit:	2.3
Lab Notes:	DF
Quarterly Running Annual Average:	0
Units:	NG/L
Date:	2/19/2021
Field Pt Class:	MW
Site Use:	WDR Site
Site Type:	* WDR Site
Latitude:	34.029034
Longitude:	-118.470042
Geo Tracker URL:	http://geotracker.waterboards.ca.gov/profile_report.asp?global_id=WDR100046020
Name:	SANTA MONICA CITY-EXPLORATORY WELL SM-10I
Address:	26TH & OLYMPIC BOULEVARD
City,State,Zip:	SANTA MONICA, CA
Envirostor ID:	Not reported
Program Type:	Not reported
Status:	Not reported
Status Date:	Not reported
Enviroscreen Score:	Not reported
Site Code:	Not reported
Global ID:	WDR100046020
Facility Region:	LOS ANGELES RWQCB (REGION 4)
Lead Agency:	Not reported
Case worker:	Not reported
Local Agency:	Not reported
Location Case Number:	Not reported
File Location:	Not reported

Map ID
Direction
Distance
Elevation

MAP FINDINGS

Site

Database(s)

EDR ID Number
EPA ID Number

SANTA MONICA CITY-EXPLORATORY WELL SM-10I (Continued)

S127520214

Potential Contaminants of Concern:	Not reported
Potential Media Affected:	Not reported
Site History:	Not reported
Begin Date:	Not reported
RB Case Number:	Not reported
source_type:	All PFAS Chemicals
Location ID:	OB-15C
Matrix:	Liquid
Chemical:	PFOA
Qualifier:	=
Value:	11
Reporting Limit:	8.8
Detection Limit:	1.7
Lab Notes:	DF
Quarterly Running Annual Average:	0
Units:	NG/L
Date:	2/19/2021
Field Pt Class:	MW
Site Use:	WDR Site
Site Type:	* WDR Site
Latitude:	34.029034
Longitude:	-118.470042
Geo Tracker URL:	http://geotracker.waterboards.ca.gov/profile_report.asp?global_id=WDR100046020
Name:	SANTA MONICA CITY-EXPLORATORY WELL SM-10I
Address:	26TH & OLYMPIC BOULEVARD
City,State,Zip:	SANTA MONICA, CA
Envirostor ID:	Not reported
Program Type:	Not reported
Status:	Not reported
Status Date:	Not reported
Enviroscreen Score:	Not reported
Site Code:	Not reported
Global ID:	WDR100046020
Facility Region:	LOS ANGELES RWQCB (REGION 4)
Lead Agency:	Not reported
Case worker:	Not reported
Local Agency:	Not reported
Location Case Number:	Not reported
File Location:	Not reported
Potential Contaminants of Concern:	Not reported
Potential Media Affected:	Not reported
Site History:	Not reported
Begin Date:	Not reported
RB Case Number:	Not reported
source_type:	All PFAS Chemicals
Location ID:	OB-15B
Matrix:	Liquid
Chemical:	PFOA
Qualifier:	=
Value:	2.4
Reporting Limit:	8.5
Detection Limit:	1.7
Lab Notes:	J,DF
Quarterly Running Annual Average:	0

Map ID
Direction
Distance
Elevation

MAP FINDINGS

Site

Database(s)

EDR ID Number
EPA ID Number

SANTA MONICA CITY-EXPLORATORY WELL SM-10I (Continued)

S127520214

Units: NG/L
Date: 2/19/2021
Field Pt Class: MW
Site Use: WDR Site
Site Type: * WDR Site
Latitude: 34.029034
Longitude: -118.470042
Geo Tracker URL: http://geotracker.waterboards.ca.gov/profile_report.asp?global_id=WDR100046020

**AD170
SE
1/4-1/2
0.406 mi.
2146 ft.**

**THE WATER GARDEN
2425 OLYMPIC BLVD.
SANTA MONICA, CA 90404
Site 1 of 3 in cluster AD**

**CA LUST S100857615
CA Cortese N/A
CA CERS**

**Relative:
Lower**

LUST:

**Actual:
154 ft.**

Name: THE WATER GARDEN
Address: 2425 OLYMPIC BLVD.
City,State,Zip: SANTA MONICA, CA 90404
Lead Agency: SANTA MONICA, CITY OF
Case Type: LUST Cleanup Site
Geo Track: http://geotracker.waterboards.ca.gov/profile_report.asp?global_id=T0603777458
Global Id: T0603777458
Latitude: 34.028173
Longitude: -118.471235
Status: Completed - Case Closed
Status Date: 02/21/2005
Case Worker: MH
RB Case Number: Not reported
Local Agency: SANTA MONICA, CITY OF
File Location: Not reported
Local Case Number: Not reported
Potential Media Affect: Soil
Potential Contaminants of Concern: Diesel
Site History: Not reported

LUST:

Global Id: T0603777458
Contact Type: Regional Board Caseworker
Contact Name: YUE RONG
Organization Name: LOS ANGELES RWQCB (REGION 4)
Address: 320 W. 4TH ST., SUITE 200
City: Los Angeles
Email: yrong@waterboards.ca.gov
Phone Number: Not reported

Global Id: T0603777458
Contact Type: Local Agency Caseworker
Contact Name: MONICA HANLEY
Organization Name: SANTA MONICA, CITY OF
Address: 333 Olympic Drive - 2nd Floor
City: SANTA MONICA
Email: monica.hanley@smgov.net
Phone Number: Not reported

LUST:

Global Id: T0603777458
Action Type: Other

Map ID
Direction
Distance
Elevation

MAP FINDINGS

Site

Database(s)

EDR ID Number
EPA ID Number

THE WATER GARDEN (Continued)

S100857615

Date: 02/21/2005
Action: Leak Reported

Global Id: T0603777458
Action Type: Other
Date: 02/21/2005
Action: Leak Discovery

Global Id: T0603777458
Action Type: REMEDIATION
Date: 02/21/2005
Action: Not reported

LUST:

Global Id: T0603777458
Status: Open - Case Begin Date
Status Date: 02/20/2005

Global Id: T0603777458
Status: Open - Site Assessment
Status Date: 02/20/2005

Global Id: T0603777458
Status: Completed - Case Closed
Status Date: 02/21/2005

Name: THE WATER GARDEN
Address: 2425 OLYMPIC BLVD.
City,State,Zip: SANTA MONICA, CA 90404
Lead Agency: SANTA MONICA, CITY OF
Case Type: LUST Cleanup Site
Geo Track: http://geotracker.waterboards.ca.gov/profile_report.asp?global_id=T0603755630
Global Id: T0603755630
Latitude: 34.028173
Longitude: -118.471235
Status: Completed - Case Closed
Status Date: 09/14/2005
Case Worker: MH
RB Case Number: Not reported
Local Agency: SANTA MONICA, CITY OF
File Location: Not reported
Local Case Number: Not reported
Potential Media Affect: Soil
Potential Contaminants of Concern: Diesel
Site History: Not reported

LUST:

Global Id: T0603755630
Contact Type: Regional Board Caseworker
Contact Name: YUE RONG
Organization Name: LOS ANGELES RWQCB (REGION 4)
Address: 320 W. 4TH ST., SUITE 200
City: Los Angeles
Email: yrong@waterboards.ca.gov
Phone Number: Not reported

Map ID
Direction
Distance
Elevation

MAP FINDINGS

Site

Database(s)

EDR ID Number
EPA ID Number

THE WATER GARDEN (Continued)

S100857615

Global Id: T0603755630
Contact Type: Local Agency Caseworker
Contact Name: MONICA HANLEY
Organization Name: SANTA MONICA, CITY OF
Address: 333 Olympic Drive - 2nd Floor
City: SANTA MONICA
Email: monica.hanley@srmgov.net
Phone Number: Not reported

LUST:

Global Id: T0603755630
Action Type: Other
Date: 09/14/2004
Action: Leak Reported

Global Id: T0603755630
Action Type: Other
Date: 08/31/2004
Action: Leak Discovery

Global Id: T0603755630
Action Type: REMEDIATION
Date: 09/14/2004
Action: Not reported

LUST:

Global Id: T0603755630
Status: Open - Case Begin Date
Status Date: 08/31/2004

Global Id: T0603755630
Status: Open - Site Assessment
Status Date: 09/14/2004

Global Id: T0603755630
Status: Completed - Case Closed
Status Date: 09/14/2005

CORTESE:

Name: THE WATER GARDEN
Address: 2425 OLYMPIC BLVD.
City,State,Zip: SANTA MONICA, CA 90404
Region: CORTESE
Envirostor Id: Not reported
Global ID: T0603755630
Site/Facility Type: LUST CLEANUP SITE
Cleanup Status: COMPLETED - CASE CLOSED
Status Date: Not reported
Site Code: Not reported
Latitude: Not reported
Longitude: Not reported
Owner: Not reported
Enf Type: Not reported
Swat R: Not reported
Flag: active

Map ID
Direction
Distance
Elevation

MAP FINDINGS

Site

Database(s)

EDR ID Number
EPA ID Number

THE WATER GARDEN (Continued)

S100857615

Order No: Not reported
Waste Discharge System No: Not reported
Effective Date: Not reported
Region 2: Not reported
WID Id: Not reported
Solid Waste Id No: Not reported
Waste Management Uit Name: Not reported
File Name: Active Open

Name: THE WATER GARDEN
Address: 2425 OLYMPIC BLVD.
City,State,Zip: SANTA MONICA, CA 90404
Region: CORTESE
Envirostor Id: Not reported
Global ID: T0603777458
Site/Facility Type: LUST CLEANUP SITE
Cleanup Status: COMPLETED - CASE CLOSED
Status Date: Not reported
Site Code: Not reported
Latitude: Not reported
Longitude: Not reported
Owner: Not reported
Enf Type: Not reported
Swat R: Not reported
Flag: active
Order No: Not reported
Waste Discharge System No: Not reported
Effective Date: Not reported
Region 2: Not reported
WID Id: Not reported
Solid Waste Id No: Not reported
Waste Management Uit Name: Not reported
File Name: Active Open

CERS:
Name: THE WATER GARDEN
Address: 2425 OLYMPIC BLVD.
City,State,Zip: SANTA MONICA, CA 90404
Site ID: 206541
CERS ID: T0603777458
CERS Description: Leaking Underground Storage Tank Cleanup Site

Affiliation:
Affiliation Type Desc: Local Agency Caseworker
Entity Name: MONICA HANLEY - SANTA MONICA, CITY OF
Entity Title: Not reported
Affiliation Address: 333 Olympic Drive - 2nd Floor
Affiliation City: SANTA MONICA
Affiliation State: CA
Affiliation Country: Not reported
Affiliation Zip: Not reported
Affiliation Phone: ,

Affiliation Type Desc: Regional Board Caseworker
Entity Name: YUE RONG - LOS ANGELES RWQCB (REGION 4)
Entity Title: Not reported
Affiliation Address: 320 W. 4TH ST., SUITE 200

Map ID
 Direction
 Distance
 Elevation

MAP FINDINGS

Site

Database(s)

EDR ID Number
 EPA ID Number

THE WATER GARDEN (Continued)

S100857615

Affiliation City: Los Angeles
 Affiliation State: CA
 Affiliation Country: Not reported
 Affiliation Zip: Not reported
 Affiliation Phone: ,

Name: THE WATER GARDEN
 Address: 2425 OLYMPIC BLVD.
 City,State,Zip: SANTA MONICA, CA 90404
 Site ID: 206541
 CERS ID: T0603755630
 CERS Description: Leaking Underground Storage Tank Cleanup Site

Affiliation:

Affiliation Type Desc: Local Agency Caseworker
 Entity Name: MONICA HANLEY - SANTA MONICA, CITY OF
 Entity Title: Not reported
 Affiliation Address: 333 Olympic Drive - 2nd Floor
 Affiliation City: SANTA MONICA
 Affiliation State: CA
 Affiliation Country: Not reported
 Affiliation Zip: Not reported
 Affiliation Phone: ,

Affiliation Type Desc: Regional Board Caseworker
 Entity Name: YUE RONG - LOS ANGELES RWQCB (REGION 4)
 Entity Title: Not reported
 Affiliation Address: 320 W. 4TH ST., SUITE 200
 Affiliation City: Los Angeles
 Affiliation State: CA
 Affiliation Country: Not reported
 Affiliation Zip: Not reported
 Affiliation Phone: ,

**AD171
 SE
 1/4-1/2
 0.425 mi.
 2246 ft.**

**SANTA MONICA CITY-EXPLORATORY WELL SM-101
 26TH & OLYMPIC BOULEVARD
 SANTA MONICA, CA
 Site 2 of 3 in cluster AD**

**CA PFAS S127520207
 N/A**

**Relative:
 Lower
 Actual:
 155 ft.**

PFAS:
 Name: SANTA MONICA CITY-EXPLORATORY WELL SM-101
 Address: 26TH & OLYMPIC BOULEVARD
 City,State,Zip: SANTA MONICA, CA
 Envirostor ID: Not reported
 Program Type: Not reported
 Status: Not reported
 Status Date: Not reported
 Enviroscreen Score: Not reported
 Site Code: Not reported
 Global ID: WDR100046020
 Facility Region: LOS ANGELES RWQCB (REGION 4)
 Lead Agency: Not reported
 Case worker: Not reported
 Local Agency: Not reported
 Location Case Number: Not reported

Map ID
Direction
Distance
Elevation

MAP FINDINGS

Site

Database(s)

EDR ID Number
EPA ID Number

SANTA MONICA CITY-EXPLORATORY WELL SM-10I (Continued)

S127520207

File Location: Not reported
Potential Contaminants of Concern: Not reported
Potential Media Affected: Not reported
Site History: Not reported

Begin Date: Not reported
RB Case Number: Not reported
source_type: All PFAS Chemicals
Location ID: SMB1-#4
Matrix: Liquid
Chemical: PFOS
Qualifier: ND
Value: 0
Reporting Limit: 8.4
Detection Limit: 2.3
Lab Notes: DF
Quarterly Running Annual Average: 0
Units: NG/L
Date: 2/17/2021
Field Pt Class: MW
Site Use: WDR Site
Site Type: * WDR Site
Latitude: 34.02777
Longitude: -118.47071
Geo Tracker URL: http://geotracker.waterboards.ca.gov/profile_report.asp?global_id=WDR100046020

Name: SANTA MONICA CITY-EXPLORATORY WELL SM-10I
Address: 26TH & OLYMPIC BOULEVARD
City,State,Zip: SANTA MONICA, CA
Envirostor ID: Not reported
Program Type: Not reported
Status: Not reported
Status Date: Not reported
Enviroscreen Score: Not reported
Site Code: Not reported
Global ID: WDR100046020
Facility Region: LOS ANGELES RWQCB (REGION 4)
Lead Agency: Not reported
Case worker: Not reported
Local Agency: Not reported
Location Case Number: Not reported
File Location: Not reported
Potential Contaminants of Concern: Not reported
Potential Media Affected: Not reported
Site History: Not reported

Begin Date: Not reported
RB Case Number: Not reported
source_type: All PFAS Chemicals
Location ID: SMB1-#4
Matrix: Liquid
Chemical: PFOA
Qualifier: ND
Value: 0
Reporting Limit: 8.4
Detection Limit: 1.6
Lab Notes: DF

Map ID
 Direction
 Distance
 Elevation

MAP FINDINGS

Site

Database(s)

EDR ID Number
 EPA ID Number

SANTA MONICA CITY-EXPLORATORY WELL SM-10I (Continued)

S127520207

Quarterly Running Annual Average: 0
 Units: NG/L
 Date: 2/17/2021
 Field Pt Class: MW
 Site Use: WDR Site
 Site Type: * WDR Site
 Latitude: 34.02777
 Longitude: -118.47071
 Geo Tracker URL: http://geotracker.waterboards.ca.gov/profile_report.asp?global_id=WDR100046020

AE172
South
1/4-1/2
0.440 mi.
2322 ft.

STANDARD CONCRETE PRODUCTS
1620 19TH ST
SANTA MONICA, CA 90404
Site 1 of 4 in cluster AE

CA LUST U003783686
CA Cortese N/A

Relative:
Lower
Actual:
135 ft.

LUST REG 4:
 Region: 4
 Regional Board: 04
 County: Los Angeles
 Facility Id: 904040407
 Status: Preliminary site assessment workplan submitted
 Substance: Hydrocarbons
 Substance Quantity: Not reported
 Local Case No: Not reported
 Case Type: Soil
 Abatement Method Used at the Site: Not reported
 Global ID: T0603701421
 W Global ID: Not reported
 Staff: UNK
 Local Agency: 19033
 Cross Street: Not reported
 Enforcement Type: Not reported
 Date Leak Discovered: 8/6/1998
 Date Leak First Reported: 3/16/1999
 Date Leak Record Entered: Not reported
 Date Confirmation Began: Not reported
 Date Leak Stopped: 8/6/1998
 Date Case Last Changed on Database: 3/23/2000
 Date the Case was Closed: Not reported
 How Leak Discovered: Repair Tank
 How Leak Stopped: Not reported
 Cause of Leak: Structure Failure
 Leak Source: Piping
 Operator: Not reported
 Water System: Not reported
 Well Name: Not reported
 Approx. Dist To Production Well (ft): 3314.7438868123287100060854348
 Source of Cleanup Funding: Piping
 Preliminary Site Assessment Workplan Submitted: 3/16/1999
 Preliminary Site Assessment Began: Not reported
 Pollution Characterization Began: Not reported
 Remediation Plan Submitted: Not reported
 Remedial Action Underway: Not reported
 Post Remedial Action Monitoring Began: Not reported
 Enforcement Action Date: Not reported
 Historical Max MTBE Date: Not reported
 Hist Max MTBE Conc in Groundwater: Not reported

Map ID
Direction
Distance
Elevation

MAP FINDINGS

Site

Database(s)

EDR ID Number
EPA ID Number

STANDARD CONCRETE PRODUCTS (Continued)

U003783686

Hist Max MTBE Conc in Soil: .38
Significant Interim Remedial Action Taken: Not reported
GW Qualifier: Not reported
Soil Qualifier: Not reported
Organization: Not reported
Owner Contact: Not reported
Responsible Party: STANDARD CONCRETE PRODUCTS
RP Address: 1620 19TH ST., SANTA MONICA, CA 90404
Program: LUST
Lat/Long: 34.024612 / -1
Local Agency Staff: UNK
Beneficial Use: Not reported
Priority: Not reported
Cleanup Fund Id: Not reported
Suspended: Not reported
Assigned Name: Not reported
Summary: Not reported

CORTESE:

Name: STANDARD CONCRETE PRODUCTS
Address: 1620 19TH ST
City,State,Zip: SANTA MONICA, CA 90404
Region: CORTESE
Envirostor Id: Not reported
Global ID: T0603701421
Site/Facility Type: LUST CLEANUP SITE
Cleanup Status: COMPLETED - CASE CLOSED
Status Date: Not reported
Site Code: Not reported
Latitude: Not reported
Longitude: Not reported
Owner: Not reported
Enf Type: Not reported
Swat R: Not reported
Flag: active
Order No: Not reported
Waste Discharge System No: Not reported
Effective Date: Not reported
Region 2: Not reported
WID Id: Not reported
Solid Waste Id No: Not reported
Waste Management Uit Name: Not reported
File Name: Active Open

AE173
South
1/4-1/2
0.440 mi.
2322 ft.
Relative:
Lower
Actual:
135 ft.

STANDARD CONCRETE PRODUCTS
1620 19TH ST
SANTA MONICA, CA 90404
Site 2 of 4 in cluster AE

LUST:
Name: STANDARD CONCRETE PRODUCTS
Address: 1620 19TH ST
City,State,Zip: SANTA MONICA, CA 90404

CA LUST S101586149
CA SWEEPS UST N/A
CA FID UST
CA EMI
CA HIST CORTESE
CA NPDES
CA CIWQS
CA CERS

Map ID
Direction
Distance
Elevation

MAP FINDINGS

Site

Database(s)

EDR ID Number
EPA ID Number

STANDARD CONCRETE PRODUCTS (Continued)

S101586149

Lead Agency: SANTA MONICA, CITY OF
Case Type: LUST Cleanup Site
Geo Track: http://geotracker.waterboards.ca.gov/profile_report.asp?global_id=T0603701421
Global Id: T0603701421
Latitude: 34.024612
Longitude: -118.4774562
Status: Completed - Case Closed
Status Date: 06/27/2007
Case Worker: MH
RB Case Number: 904040407
Local Agency: SANTA MONICA, CITY OF
File Location: Not reported
Local Case Number: Not reported
Potential Media Affect: Soil
Potential Contaminants of Concern: Other Solvent or Non-Petroleum Hydrocarbon
Site History: Not reported

LUST:

Global Id: T0603701421
Contact Type: Regional Board Caseworker
Contact Name: YUE RONG
Organization Name: LOS ANGELES RWQCB (REGION 4)
Address: 320 W. 4TH ST., SUITE 200
City: Los Angeles
Email: yrong@waterboards.ca.gov
Phone Number: Not reported

Global Id: T0603701421
Contact Type: Local Agency Caseworker
Contact Name: MONICA HANLEY
Organization Name: SANTA MONICA, CITY OF
Address: 333 Olympic Drive - 2nd Floor
City: SANTA MONICA
Email: monica.hanley@smgov.net
Phone Number: Not reported

LUST:

Global Id: T0603701421
Action Type: Other
Date: 03/16/1999
Action: Leak Reported

Global Id: T0603701421
Action Type: Other
Date: 08/06/1998
Action: Leak Stopped

Global Id: T0603701421
Action Type: Other
Date: 08/06/1998
Action: Leak Discovery

LUST:

Global Id: T0603701421
Status: Open - Case Begin Date
Status Date: 08/06/1998

Map ID
Direction
Distance
Elevation

MAP FINDINGS

Site

Database(s)

EDR ID Number
EPA ID Number

STANDARD CONCRETE PRODUCTS (Continued)

S101586149

Global Id: T0603701421
Status: Open - Site Assessment
Status Date: 03/16/1999

Global Id: T0603701421
Status: Completed - Case Closed
Status Date: 06/27/2007

SWEEPS UST:

Name: LIVINGSTON GRAHAM
Address: 1620 19TH ST
City: SANTA MONICA
Status: Active
Comp Number: 41207
Number: 1
Board Of Equalization: 44-010572
Referral Date: 03-20-91
Action Date: 03-20-91
Created Date: 02-29-88
Owner Tank Id: 567-1
SWRCB Tank Id: 19-033-041207-000001
Tank Status: A
Capacity: 10000
Active Date: 03-20-91
Tank Use: M.V. FUEL
STG: P
Content: DIESEL
Number Of Tanks: 1

CA FID UST:

Facility ID: 19039779
Regulated By: UTNKA
Regulated ID: 00041207
Cortese Code: Not reported
SIC Code: Not reported
Facility Phone: 8189605471
Mail To: Not reported
Mailing Address: 16080 ARROW HWY
Mailing Address 2: Not reported
Mailing City,St,Zip: SANTA MONICA 90404
Contact: Not reported
Contact Phone: Not reported
DUNS Number: Not reported
NPDES Number: Not reported
EPA ID: Not reported
Comments: Not reported
Status: Active

EMI:

Name: LIVINGSTON-GRAHAM INC
Address: 1620 19TH ST
City,State,Zip: SANTA MONICA, CA 90404
Year: 1990
County Code: 19
Air Basin: SC

Map ID
Direction
Distance
Elevation

MAP FINDINGS

Site

Database(s)

EDR ID Number
EPA ID Number

STANDARD CONCRETE PRODUCTS (Continued)

S101586149

Facility ID: 24931
Air District Name: SC
SIC Code: 3273
Air District Name: SOUTH COAST AQMD
Community Health Air Pollution Info System: Not reported
Consolidated Emission Reporting Rule: Not reported
Total Organic Hydrocarbon Gases Tons/Yr: 0
Reactive Organic Gases Tons/Yr: 0
Carbon Monoxide Emissions Tons/Yr: 0
NOX - Oxides of Nitrogen Tons/Yr: 0
SOX - Oxides of Sulphur Tons/Yr: 0
Particulate Matter Tons/Yr: 1
Part. Matter 10 Micrometers and Smlr Tons/Yr:0

Name: STANDARD CONCRETE PRODUCTS, INC.
Address: 1620 19TH ST
City,State,Zip: SANTA MONICA, CA 90404
Year: 2002
County Code: 19
Air Basin: SC
Facility ID: 107001
Air District Name: SC
SIC Code: 3273
Air District Name: SOUTH COAST AQMD
Community Health Air Pollution Info System: Not reported
Consolidated Emission Reporting Rule: Not reported
Total Organic Hydrocarbon Gases Tons/Yr: 0
Reactive Organic Gases Tons/Yr: 0
Carbon Monoxide Emissions Tons/Yr: 0
NOX - Oxides of Nitrogen Tons/Yr: 0
SOX - Oxides of Sulphur Tons/Yr: 0
Particulate Matter Tons/Yr: 0
Part. Matter 10 Micrometers and Smlr Tons/Yr:0

Name: STANDARD CONCRETE PRODUCTS, INC.
Address: 1620 19TH ST
City,State,Zip: SANTA MONICA, CA 90404
Year: 2003
County Code: 19
Air Basin: SC
Facility ID: 107001
Air District Name: SC
SIC Code: 3273
Air District Name: SOUTH COAST AQMD
Community Health Air Pollution Info System: Not reported
Consolidated Emission Reporting Rule: Not reported
Total Organic Hydrocarbon Gases Tons/Yr: 0
Reactive Organic Gases Tons/Yr: 0
Carbon Monoxide Emissions Tons/Yr: 0
NOX - Oxides of Nitrogen Tons/Yr: 0
SOX - Oxides of Sulphur Tons/Yr: 0
Particulate Matter Tons/Yr: 0
Part. Matter 10 Micrometers and Smlr Tons/Yr:0

Name: STANDARD CONCRETE PRODUCTS, INC.
Address: 1620 19TH ST
City,State,Zip: SANTA MONICA, CA 90404

Map ID
Direction
Distance
Elevation

MAP FINDINGS

Site

Database(s)

EDR ID Number
EPA ID Number

STANDARD CONCRETE PRODUCTS (Continued)

S101586149

Year: 2004
County Code: 19
Air Basin: SC
Facility ID: 107001
Air District Name: SC
SIC Code: 3273
Air District Name: SOUTH COAST AQMD
Community Health Air Pollution Info System: Not reported
Consolidated Emission Reporting Rule: Not reported
Total Organic Hydrocarbon Gases Tons/Yr: 0.000974
Reactive Organic Gases Tons/Yr: 0
Carbon Monoxide Emissions Tons/Yr: 0
NOX - Oxides of Nitrogen Tons/Yr: 0
SOX - Oxides of Sulphur Tons/Yr: 0
Particulate Matter Tons/Yr: 0.499
Part. Matter 10 Micrometers and Smlr Tons/Yr:0.46

Name: STANDARD CONCRETE PRODUCTS, INC.
Address: 1620 19TH ST
City,State,Zip: SANTA MONICA, CA 90404
Year: 2005
County Code: 19
Air Basin: SC
Facility ID: 107001
Air District Name: SC
SIC Code: 3273
Air District Name: SOUTH COAST AQMD
Community Health Air Pollution Info System: Not reported
Consolidated Emission Reporting Rule: Not reported
Total Organic Hydrocarbon Gases Tons/Yr: .001
Reactive Organic Gases Tons/Yr: .000948
Carbon Monoxide Emissions Tons/Yr: 0
NOX - Oxides of Nitrogen Tons/Yr: 0
SOX - Oxides of Sulphur Tons/Yr: 0
Particulate Matter Tons/Yr: .486
Part. Matter 10 Micrometers and Smlr Tons/Yr:.44712

HIST CORTESE:

edr_fname: STANDARD CONCRETE PRODUCT
edr_fadd1: 1620 19TH
City,State,Zip: SANTA MONICA, CA
Region: CORTESE
Facility County Code: 19
Reg By: LTNKA
Reg Id: 904040407

NPDES:

Name: ARMC SANTA MONICA
Address: 1620 19TH STREET
City,State,Zip: SANTA MONICA, CA 90404
Facility Status: Not reported
NPDES Number: Not reported
Region: Not reported
Agency Number: Not reported
Regulatory Measure ID: Not reported
Place ID: Not reported

Map ID
Direction
Distance
Elevation

MAP FINDINGS

Site

Database(s)

EDR ID Number
EPA ID Number

STANDARD CONCRETE PRODUCTS (Continued)

S101586149

Order Number: Not reported
WDID: 4 19I023901
Regulatory Measure Type: Industrial
Program Type: Not reported
Adoption Date Of Regulatory Measure: Not reported
Effective Date Of Regulatory Measure: Not reported
Termination Date Of Regulatory Measure: Not reported
Expiration Date Of Regulatory Measure: Not reported
Discharge Address: Not reported
Discharge Name: Not reported
Discharge City: Not reported
Discharge State: Not reported
Discharge Zip: Not reported
Status: Active
Status Date: 11/02/2012
Operator Name: Associated Ready Mix
Operator Address: 4621 Teller Ave Ste 130
Operator City: Newport Beach
Operator State: California
Operator Zip: 92660

NPDES as of 03/2018:

NPDES Number: Not reported
Status: Not reported
Agency Number: Not reported
Region: 4
Regulatory Measure ID: 432135
Order Number: Not reported
Regulatory Measure Type: Industrial
Place ID: Not reported
WDID: 4 19I023901
Program Type: Not reported
Adoption Date Of Regulatory Measure: Not reported
Effective Date Of Regulatory Measure: Not reported
Expiration Date Of Regulatory Measure: Not reported
Termination Date Of Regulatory Measure: Not reported
Discharge Name: Not reported
Discharge Address: Not reported
Discharge City: Not reported
Discharge State: Not reported
Discharge Zip: Not reported
Received Date: 11/02/2012
Processed Date: 11/02/2012
Status: Active
Status Date: 11/02/2012
Place Size: .9
Place Size Unit: Acres
Contact: Jose Cantalan
Contact Title: Plant Manager
Contact Phone: 310-829-4537
Contact Phone Ext: Not reported
Contact Email: jcatalan@assocrmc.com
Operator Name: Associated Ready Mix
Operator Address: 4621 Teller Ave Ste 130
Operator City: Newport Beach
Operator State: California
Operator Zip: 92660
Operator Contact: Alex Nichols

Map ID
Direction
Distance
Elevation

MAP FINDINGS

Site

Database(s)

EDR ID Number
EPA ID Number

STANDARD CONCRETE PRODUCTS (Continued)

S101586149

Operator Contact Title:	Not reported
Operator Contact Phone:	949-253-2800
Operator Contact Phone Ext:	Not reported
Operator Contact Email:	anichols@assocrmc.com
Operator Type:	Private Business
Developer:	Not reported
Developer Address:	Not reported
Developer City:	Not reported
Developer State:	California
Developer Zip:	Not reported
Developer Contact:	Not reported
Developer Contact Title:	Not reported
Constype Linear Utility Ind:	Not reported
Emergency Phone:	Not reported
Emergency Phone Ext:	Not reported
Constype Above Ground Ind:	Not reported
Constype Below Ground Ind:	Not reported
Constype Cable Line Ind:	Not reported
Constype Comm Line Ind:	Not reported
Constype Commercial Ind:	Not reported
Constype Electrical Line Ind:	Not reported
Constype Gas Line Ind:	Not reported
Constype Industrial Ind:	Not reported
Constype Other Description:	Not reported
Constype Other Ind:	Not reported
Constype Recons Ind:	Not reported
Constype Residential Ind:	Not reported
Constype Transport Ind:	Not reported
Constype Utility Description:	Not reported
Constype Utility Ind:	Not reported
Constype Water Sewer Ind:	Not reported
Dir Discharge Uswater Ind:	N
Receiving Water Name:	Santa Monica Bay
Certifier:	Jose Catalan
Certifier Title:	Plant Manager
Certification Date:	25-JUN-15
Primary Sic:	3273-Ready-Mixed Concrete
Secondary Sic:	Not reported
Tertiary Sic:	Not reported
NPDES Number:	CAS000001
Status:	Active
Agency Number:	0
Region:	4
Regulatory Measure ID:	432135
Order Number:	97-03-DWQ
Regulatory Measure Type:	Enrollee
Place ID:	Not reported
WDID:	4 19I023901
Program Type:	Industrial
Adoption Date Of Regulatory Measure:	Not reported
Effective Date Of Regulatory Measure:	11/02/2012
Expiration Date Of Regulatory Measure:	Not reported
Termination Date Of Regulatory Measure:	Not reported
Discharge Name:	Associated Ready Mix
Discharge Address:	4621 Teller Ave Ste 130
Discharge City:	Newport Beach

Map ID
Direction
Distance
Elevation

MAP FINDINGS

Site

Database(s)

EDR ID Number
EPA ID Number

STANDARD CONCRETE PRODUCTS (Continued)

S101586149

Discharge State:	California
Discharge Zip:	92660
Received Date:	Not reported
Processed Date:	Not reported
Status:	Not reported
Status Date:	Not reported
Place Size:	Not reported
Place Size Unit:	Not reported
Contact:	Not reported
Contact Title:	Not reported
Contact Phone:	Not reported
Contact Phone Ext:	Not reported
Contact Email:	Not reported
Operator Name:	Not reported
Operator Address:	Not reported
Operator City:	Not reported
Operator State:	Not reported
Operator Zip:	Not reported
Operator Contact:	Not reported
Operator Contact Title:	Not reported
Operator Contact Phone:	Not reported
Operator Contact Phone Ext:	Not reported
Operator Contact Email:	Not reported
Operator Type:	Not reported
Developer:	Not reported
Developer Address:	Not reported
Developer City:	Not reported
Developer State:	Not reported
Developer Zip:	Not reported
Developer Contact:	Not reported
Developer Contact Title:	Not reported
Constype Linear Utility Ind:	Not reported
Emergency Phone:	Not reported
Emergency Phone Ext:	Not reported
Constype Above Ground Ind:	Not reported
Constype Below Ground Ind:	Not reported
Constype Cable Line Ind:	Not reported
Constype Comm Line Ind:	Not reported
Constype Commercial Ind:	Not reported
Constype Electrical Line Ind:	Not reported
Constype Gas Line Ind:	Not reported
Constype Industrial Ind:	Not reported
Constype Other Description:	Not reported
Constype Other Ind:	Not reported
Constype Recons Ind:	Not reported
Constype Residential Ind:	Not reported
Constype Transport Ind:	Not reported
Constype Utility Description:	Not reported
Constype Utility Ind:	Not reported
Constype Water Sewer Ind:	Not reported
Dir Discharge Uswater Ind:	Not reported
Receiving Water Name:	Not reported
Certifier:	Not reported
Certifier Title:	Not reported
Certification Date:	Not reported
Primary Sic:	Not reported
Secondary Sic:	Not reported

Map ID
Direction
Distance
Elevation

MAP FINDINGS

Site

Database(s)

EDR ID Number
EPA ID Number

STANDARD CONCRETE PRODUCTS (Continued)

S101586149

Tertiary Sic: Not reported

Name: ARMC SANTA MONICA
Address: 1620 19TH STREET
City,State,Zip: SANTA MONICA, CA 90404
Facility Status: Active
NPDES Number: CAS000001
Region: 4
Agency Number: 0
Regulatory Measure ID: 432135
Place ID: Not reported
Order Number: 97-03-DWQ
WDID: 4 19I023901
Regulatory Measure Type: Enrollee
Program Type: Industrial
Adoption Date Of Regulatory Measure: Not reported
Effective Date Of Regulatory Measure: 11/02/2012
Termination Date Of Regulatory Measure: Not reported
Expiration Date Of Regulatory Measure: Not reported
Discharge Address: 4621 Teller Ave Ste 130
Discharge Name: Associated Ready Mix
Discharge City: Newport Beach
Discharge State: California
Discharge Zip: 92660
Status: Not reported
Status Date: Not reported
Operator Name: Not reported
Operator Address: Not reported
Operator City: Not reported
Operator State: Not reported
Operator Zip: Not reported

NPDES as of 03/2018:

NPDES Number: Not reported
Status: Not reported
Agency Number: Not reported
Region: 4
Regulatory Measure ID: 432135
Order Number: Not reported
Regulatory Measure Type: Industrial
Place ID: Not reported
WDID: 4 19I023901
Program Type: Not reported
Adoption Date Of Regulatory Measure: Not reported
Effective Date Of Regulatory Measure: Not reported
Expiration Date Of Regulatory Measure: Not reported
Termination Date Of Regulatory Measure: Not reported
Discharge Name: Not reported
Discharge Address: Not reported
Discharge City: Not reported
Discharge State: Not reported
Discharge Zip: Not reported
Received Date: 11/02/2012
Processed Date: 11/02/2012
Status: Active
Status Date: 11/02/2012
Place Size: .9

Map ID
Direction
Distance
Elevation

MAP FINDINGS

Site

Database(s)

EDR ID Number
EPA ID Number

STANDARD CONCRETE PRODUCTS (Continued)

S101586149

Place Size Unit:	Acres
Contact:	Jose Catalan
Contact Title:	Plant Manager
Contact Phone:	310-829-4537
Contact Phone Ext:	Not reported
Contact Email:	jcatalan@assocrcm.com
Operator Name:	Associated Ready Mix
Operator Address:	4621 Teller Ave Ste 130
Operator City:	Newport Beach
Operator State:	California
Operator Zip:	92660
Operator Contact:	Alex Nichols
Operator Contact Title:	Not reported
Operator Contact Phone:	949-253-2800
Operator Contact Phone Ext:	Not reported
Operator Contact Email:	anichols@assocrcm.com
Operator Type:	Private Business
Developer:	Not reported
Developer Address:	Not reported
Developer City:	Not reported
Developer State:	California
Developer Zip:	Not reported
Developer Contact:	Not reported
Developer Contact Title:	Not reported
Constype Linear Utility Ind:	Not reported
Emergency Phone:	Not reported
Emergency Phone Ext:	Not reported
Constype Above Ground Ind:	Not reported
Constype Below Ground Ind:	Not reported
Constype Cable Line Ind:	Not reported
Constype Comm Line Ind:	Not reported
Constype Commercial Ind:	Not reported
Constype Electrical Line Ind:	Not reported
Constype Gas Line Ind:	Not reported
Constype Industrial Ind:	Not reported
Constype Other Description:	Not reported
Constype Other Ind:	Not reported
Constype Recons Ind:	Not reported
Constype Residential Ind:	Not reported
Constype Transport Ind:	Not reported
Constype Utility Description:	Not reported
Constype Utility Ind:	Not reported
Constype Water Sewer Ind:	Not reported
Dir Discharge Uswater Ind:	N
Receiving Water Name:	Santa Monica Bay
Certifier:	Jose Catalan
Certifier Title:	Plant Manager
Certification Date:	25-JUN-15
Primary Sic:	3273-Ready-Mixed Concrete
Secondary Sic:	Not reported
Tertiary Sic:	Not reported
NPDES Number:	CAS000001
Status:	Active
Agency Number:	0
Region:	4
Regulatory Measure ID:	432135

Map ID
Direction
Distance
Elevation

MAP FINDINGS

Site

Database(s)

EDR ID Number
EPA ID Number

STANDARD CONCRETE PRODUCTS (Continued)

S101586149

Order Number: 97-03-DWQ
Regulatory Measure Type: Enrollee
Place ID: Not reported
WDID: 4 19I023901
Program Type: Industrial
Adoption Date Of Regulatory Measure: Not reported
Effective Date Of Regulatory Measure: 11/02/2012
Expiration Date Of Regulatory Measure: Not reported
Termination Date Of Regulatory Measure: Not reported
Discharge Name: Associated Ready Mix
Discharge Address: 4621 Teller Ave Ste 130
Discharge City: Newport Beach
Discharge State: California
Discharge Zip: 92660
Received Date: Not reported
Processed Date: Not reported
Status: Not reported
Status Date: Not reported
Place Size: Not reported
Place Size Unit: Not reported
Contact: Not reported
Contact Title: Not reported
Contact Phone: Not reported
Contact Phone Ext: Not reported
Contact Email: Not reported
Operator Name: Not reported
Operator Address: Not reported
Operator City: Not reported
Operator State: Not reported
Operator Zip: Not reported
Operator Contact: Not reported
Operator Contact Title: Not reported
Operator Contact Phone: Not reported
Operator Contact Phone Ext: Not reported
Operator Contact Email: Not reported
Operator Type: Not reported
Developer: Not reported
Developer Address: Not reported
Developer City: Not reported
Developer State: Not reported
Developer Zip: Not reported
Developer Contact: Not reported
Developer Contact Title: Not reported
Constype Linear Utility Ind: Not reported
Emergency Phone: Not reported
Emergency Phone Ext: Not reported
Constype Above Ground Ind: Not reported
Constype Below Ground Ind: Not reported
Constype Cable Line Ind: Not reported
Constype Comm Line Ind: Not reported
Constype Commercial Ind: Not reported
Constype Electrical Line Ind: Not reported
Constype Gas Line Ind: Not reported
Constype Industrial Ind: Not reported
Constype Other Description: Not reported
Constype Other Ind: Not reported
Constype Recons Ind: Not reported

Map ID
Direction
Distance
Elevation

MAP FINDINGS

Site

Database(s)

EDR ID Number
EPA ID Number

STANDARD CONCRETE PRODUCTS (Continued)

S101586149

Constype Residential Ind: Not reported
Constype Transport Ind: Not reported
Constype Utility Description: Not reported
Constype Utility Ind: Not reported
Constype Water Sewer Ind: Not reported
Dir Discharge Uswater Ind: Not reported
Receiving Water Name: Not reported
Certifier: Not reported
Certifier Title: Not reported
Certification Date: Not reported
Primary Sic: Not reported
Secondary Sic: Not reported
Tertiary Sic: Not reported

CIWQS:

Name: ARMC SANTA MONICA
Address: 1620 19TH STREET
City,State,Zip: SANTA MONICA, CA 90404
Agency: Associated Ready Mix
Agency Address: 4621 Teller Ave Ste 130, Newport Beach, CA 92660
Place/Project Type: Industrial - Ready-Mixed Concrete
SIC/NAICS: 3273
Region: 4
Program: INDSTW
Regulatory Measure Status: Active
Regulatory Measure Type: Storm water industrial
Order Number: 2014-0057-DWQ
WDID: 4 19I023901
NPDES Number: CAS000001
Adoption Date: Not reported
Effective Date: 11/02/2012
Termination Date: Not reported
Expiration/Review Date: Not reported
Design Flow: Not reported
Major/Minor: Not reported
Complexity: Not reported
TTWQ: Not reported
Enforcement Actions within 5 years: 0
Violations within 5 years: 0
Latitude: 34.02482
Longitude: -118.47737

CERS:

Name: ARMC SANTA MONICA
Address: 1620 19TH STREET
City,State,Zip: SANTA MONICA, CA 90404
Site ID: 526547
CERS ID: 819865
CERS Description: Industrial Facility Storm Water

Violations:

Site ID: 526547
Site Name: ARMC Santa Monica
Violation Date: 07-17-2020
Citation: 2019-0001-DWQ
Violation Description: SW - Failure to Notify

Map ID
Direction
Distance
Elevation

MAP FINDINGS

Site

Database(s)

EDR ID Number
EPA ID Number

STANDARD CONCRETE PRODUCTS (Continued)

S101586149

Violation Notes: Violation of Cannabis General Order 2019-0001-DWQ: Failure to submit a technical document

Violation Division: Water Boards
Violation Program: IRRICANNAB
Violation Source: SMARTS,

Evaluation:
Eval General Type: Compliance Evaluation Inspection
Eval Date: 02-21-2019
Violations Found: No
Eval Type: Industrial Storm Water Compliance Evaluation
Eval Notes: A full compliance inspection was conducted at the facility by Regional Board Staff (Staff). The inspection included review of the facility s storm water pollution prevention plan (SWPPP) and inspection of the facility. While reviewing the SWPPP and walking through multiple areas of the facility, staff found minor observations that was discussed with Mr. Catalan, as follows: BMP Findings: 1. Minor oil spills observed on the ground without proper BMPs 2. Track out observed with stained concrete mix without proper BMPs 3. Sand observed on the ground outside of the facility without proper BMPs Mr. Catalan has addressed the above items (see attached inspection report).

Eval Division: Water Boards
Eval Program: INDSTW
Eval Source: SMARTS,

Affiliation:
Affiliation Type Desc: Owner/Operator
Entity Name: Associated Ready Mix
Entity Title: Operator
Affiliation Address: 4621 Teller Ave Ste 130
Affiliation City: Newport Beach
Affiliation State: CA
Affiliation Country: Not reported
Affiliation Zip: 92660
Affiliation Phone: ,

Name: STANDARD CONCRETE PRODUCTS
Address: 1620 19TH ST
City,State,Zip: SANTA MONICA, CA 90404
Site ID: 210748
CERS ID: T0603701421
CERS Description: Leaking Underground Storage Tank Cleanup Site

Affiliation:
Affiliation Type Desc: Regional Board Caseworker
Entity Name: YUE RONG - LOS ANGELES RWQCB (REGION 4)
Entity Title: Not reported
Affiliation Address: 320 W. 4TH ST., SUITE 200
Affiliation City: Los Angeles
Affiliation State: CA
Affiliation Country: Not reported
Affiliation Zip: Not reported
Affiliation Phone: ,

Affiliation Type Desc: Local Agency Caseworker
Entity Name: MONICA HANLEY - SANTA MONICA, CITY OF

Map ID
 Direction
 Distance
 Elevation

MAP FINDINGS

Site

Database(s)

EDR ID Number
 EPA ID Number

STANDARD CONCRETE PRODUCTS (Continued)

S101586149

Entity Title: Not reported
 Affiliation Address: 333 Olympic Drive - 2nd Floor
 Affiliation City: SANTA MONICA
 Affiliation State: CA
 Affiliation Country: Not reported
 Affiliation Zip: Not reported
 Affiliation Phone: ,

**AF174
 SE
 1/4-1/2
 0.444 mi.
 2344 ft.**

**EXTRA SPACE
 1707 CLOVERFIELD BLVD.
 SANTA MONICA, CA 90404
 Site 1 of 2 in cluster AF**

**CA ENVIROSTOR
 CA CPS-SLIC
 CA VCP
 CA DEED
 CA CERS**

**S108741820
 N/A**

**Relative:
 Lower
 Actual:
 153 ft.**

ENVIROSTOR:
 Name: EXTRA SPACE
 Address: 1707 CLOVERFIELD BLVD.
 City,State,Zip: SANTA MONICA, CA 90404
 Facility ID: 60000517
 Status: Certified O&M - Land Use Restrictions Only
 Status Date: 01/24/2013
 Site Code: 301310
 Site Type: Voluntary Cleanup
 Site Type Detailed: Voluntary Cleanup
 Acres: 1.8
 NPL: NO
 Regulatory Agencies: SMBRP
 Lead Agency: SMBRP
 Program Manager: Viktoriya Anashkina
 Supervisor: Jose Diaz
 Division Branch: Cleanup Chatsworth
 Assembly: 50
 Senate: 26
 Special Program: CLRRRA Liability Immunity (AB 389)
 Restricted Use: YES
 Site Mgmt Req: NONE SPECIFIED
 Funding: Responsible Party
 Latitude: 34.02700
 Longitude: -118.4710
 APN: 4268014013
 Past Use: AEROSPACE MANUFACTURING/MAINTENANCE, FUEL - VEHICLE STORAGE/
 REFUELING, HAZARDOUS WASTE STORAGE - TANKS/CONTAINERS
 Potential COC: Asbestos Containing Materials (ACM Total Chromium (1:6 ratio Cr
 VI:Cr III Lead Tetrachloroethylene (PCE TPH-diesel TPH-gas TPH-MOTOR
 OIL Trichloroethylene (TCE Vinyl chloride n-Butylbenzene
 sec-Butylbenzene tert-Butylbenzene Carbon tetrachloride Chloroform
 1,1-Dichloroethane 1,2-Dichloroethane (EDC Ethylbenzene Toluene
 1,1,2-Trichloroethane Trichlorofluoromethane Xylenes
 Confirmed COC: 40001-NO Toluene 1,1,2-Trichloroethane Trichlorofluoromethane
 Tetrachloroethylene (PCE TPH-diesel TPH-gas Trichloroethylene (TCE
 Vinyl chloride n-Butylbenzene sec-Butylbenzene 30105-NO Carbon
 tetrachloride Chloroform 1,1-Dichloroethane 1,2-Dichloroethane (EDC
 30272-NO Total Chromium (1:6 ratio Cr VI:Cr III Lead TPH-MOTOR OIL
 Xylenes
 Potential Description: IA, OTH, SOIL, SV
 Alias Name: 4268014013
 Alias Type: APN

Map ID
Direction
Distance
Elevation

MAP FINDINGS

Site

Database(s)

EDR ID Number
EPA ID Number

EXTRA SPACE (Continued)

S108741820

Alias Name: 110033617209
Alias Type: EPA (FRS #)
Alias Name: 301310
Alias Type: Project Code (Site Code)
Alias Name: 60000517
Alias Type: Envirostor ID Number

Completed Info:

Completed Area Name: PROJECT WIDE
Completed Sub Area Name: Not reported
Completed Document Type: California Land Reuse and Revitalization Agreement
Completed Date: 11/21/2006
Comments: Not reported

Completed Area Name: PROJECT WIDE
Completed Sub Area Name: Not reported
Completed Document Type: Project Management
Completed Date: 06/30/2021
Comments: Not reported

Completed Area Name: PROJECT WIDE
Completed Sub Area Name: Not reported
Completed Document Type: Annual Oversight Cost Estimate
Completed Date: 10/19/2019
Comments: Sent

Completed Area Name: PROJECT WIDE
Completed Sub Area Name: Not reported
Completed Document Type: Annual Oversight Cost Estimate
Completed Date: 09/30/2020
Comments: Not reported

Completed Area Name: PROJECT WIDE
Completed Sub Area Name: Not reported
Completed Document Type: Land Use Restriction
Completed Date: 01/24/2013
Comments: LUC signed, use ok for commercial, industrial, multi-use, condo/apt on 2nd floor, park land

Completed Area Name: PROJECT WIDE
Completed Sub Area Name: Not reported
Completed Document Type: Certification
Completed Date: 01/24/2013
Comments: Not reported

Completed Area Name: PROJECT WIDE
Completed Sub Area Name: Not reported
Completed Document Type: Preliminary Endangerment Assessment Report
Completed Date: 03/19/2007
Comments: Not reported

Completed Area Name: PROJECT WIDE
Completed Sub Area Name: Not reported
Completed Document Type: Site Characterization Report
Completed Date: 03/19/2007
Comments: DTSC AAI comment letter and memo mailed out to Extra Space on March 19, 2007

Map ID
Direction
Distance
Elevation

MAP FINDINGS

Site

Database(s)

EDR ID Number
EPA ID Number

EXTRA SPACE (Continued)

S108741820

Completed Area Name: PROJECT WIDE
Completed Sub Area Name: Not reported
Completed Document Type: Phase 1
Completed Date: 03/19/2007
Comments: DTSC mailed out AAI comment letter and memo to Extra Space on March 19, 2007.

Completed Area Name: PROJECT WIDE
Completed Sub Area Name: Not reported
Completed Document Type: Tank Removal Report
Completed Date: 03/19/2007
Comments: DTSC mailed out AAI comment letter and memo to Extra Space on March 19, 2007.

Completed Area Name: PROJECT WIDE
Completed Sub Area Name: Not reported
Completed Document Type: Site Characterization Workplan
Completed Date: 08/10/2007
Comments: SVE Pilot Test is conditional approved pending incorporation of DTSC comments into the SVE Pilot Test.

Completed Area Name: PROJECT WIDE
Completed Sub Area Name: Not reported
Completed Document Type: Fieldwork
Completed Date: 09/18/2007
Comments: SVE Pilot Test Installed.

Completed Area Name: PROJECT WIDE
Completed Sub Area Name: Not reported
Completed Document Type: Pilot/Treatability Study Report
Completed Date: 04/08/2008
Comments: DTSC commented on lacking information, these will be addressed in the Response Plan.

Completed Area Name: PROJECT WIDE
Completed Sub Area Name: Not reported
Completed Document Type: AB 389 Response Plan
Completed Date: 07/10/2008
Comments: Response Plan approved without changes.

Completed Area Name: PROJECT WIDE
Completed Sub Area Name: Not reported
Completed Document Type: Fieldwork
Completed Date: 10/16/2008
Comments: Installation and extra sampling completed.

Completed Area Name: PROJECT WIDE
Completed Sub Area Name: Not reported
Completed Document Type: Soil Vapor Extraction Monitoring Report
Completed Date: 10/14/2008
Comments: Not reported

Completed Area Name: PROJECT WIDE
Completed Sub Area Name: Not reported
Completed Document Type: Monitoring Report
Completed Date: 11/03/2008
Comments: Not reported

Map ID
Direction
Distance
Elevation

MAP FINDINGS

Site

Database(s)

EDR ID Number
EPA ID Number

EXTRA SPACE (Continued)

S108741820

Completed Area Name: PROJECT WIDE
Completed Sub Area Name: Not reported
Completed Document Type: Monitoring Report
Completed Date: 02/17/2009
Comments: No comments

Completed Area Name: PROJECT WIDE
Completed Sub Area Name: Not reported
Completed Document Type: Monitoring Report
Completed Date: 08/18/2009
Comments: Comments sent to RP to modify testing/reporting methods.

Completed Area Name: PROJECT WIDE
Completed Sub Area Name: Not reported
Completed Document Type: Monitoring Report
Completed Date: 12/01/2009
Comments: No comments sent, comments will be made on the Dec 1, 2009 Soil Gas Survey Sampling Report that summarizes the SVE.

Completed Area Name: PROJECT WIDE
Completed Sub Area Name: Not reported
Completed Document Type: Monitoring Report
Completed Date: 12/01/2009
Comments: Document was reviewed, comments will be made on the Dec 1, 2009 Soil Gas Survey Sampling Report that summarizes the SVE.

Completed Area Name: PROJECT WIDE
Completed Sub Area Name: Not reported
Completed Document Type: Monitoring Report
Completed Date: 04/05/2010
Comments: Comments sent.

Completed Area Name: PROJECT WIDE
Completed Sub Area Name: Not reported
Completed Document Type: Monitoring Report
Completed Date: 07/27/2010
Comments: Reviewed with no comments.

Completed Area Name: PROJECT WIDE
Completed Sub Area Name: Not reported
Completed Document Type: Monitoring Report
Completed Date: 12/08/2010
Comments: Eng comments will be consolidated with the 3rd quarter report.

Completed Area Name: PROJECT WIDE
Completed Sub Area Name: Not reported
Completed Document Type: Operation and Maintenance Report
Completed Date: 06/08/2011
Comments: Not reported

Completed Area Name: PROJECT WIDE
Completed Sub Area Name: Not reported
Completed Document Type: Monitoring Report
Completed Date: 04/27/2012
Comments: Groundwater sampling of all wells and soil confirmation samples are still needed.

Map ID
Direction
Distance
Elevation

MAP FINDINGS

Site

Database(s)

EDR ID Number
EPA ID Number

EXTRA SPACE (Continued)

S108741820

Completed Area Name: PROJECT WIDE
Completed Sub Area Name: Not reported
Completed Document Type: Other Report
Completed Date: 04/27/2012
Comments: Emailed approval of a draft workplan. Asked them to submit a cleaned up version for the file.

Completed Area Name: PROJECT WIDE
Completed Sub Area Name: Not reported
Completed Document Type: Removal Action Completion Report
Completed Date: 11/13/2012
Comments: Consists of other documents.

Completed Area Name: PROJECT WIDE
Completed Sub Area Name: Not reported
Completed Document Type: Land Use Restriction Monitoring Report
Completed Date: 06/29/2016
Comments: Not reported

Completed Area Name: PROJECT WIDE
Completed Sub Area Name: Not reported
Completed Document Type: Land Use Restriction Monitoring Report
Completed Date: 06/09/2020
Comments: Not reported

Completed Area Name: PROJECT WIDE
Completed Sub Area Name: Not reported
Completed Document Type: Land Use Restriction Monitoring Report
Completed Date: 04/27/2021
Comments: Not reported

Completed Area Name: PROJECT WIDE
Completed Sub Area Name: Not reported
Completed Document Type: CEQA - Notice of Exemption
Completed Date: 06/18/2008
Comments: NOE signed and sent to CEQA group.

Future Area Name: Not reported
Future Sub Area Name: Not reported
Future Document Type: Not reported
Future Due Date: Not reported
Schedule Area Name: Not reported
Schedule Sub Area Name: Not reported
Schedule Document Type: Not reported
Schedule Due Date: Not reported
Schedule Revised Date: Not reported

CPS-SLIC:

Name: NEIGHBORHOOD STORAGE ASSOCIATES, LLC
Address: 1707 CLOVERFIELD BLVD.
City,State,Zip: SANTA MONICA, CA
Region: STATE
Facility Status: **Open - Inactive**
Status Date: 02/02/2015
Global Id: SL0603767271
Lead Agency: DEPARTMENT OF TOXIC SUBSTANCES CONTROL
Lead Agency Case Number: 60000517

Map ID
Direction
Distance
Elevation

MAP FINDINGS

Site

Database(s)

EDR ID Number
EPA ID Number

EXTRA SPACE (Continued)

S108741820

Latitude: 34.026951
Longitude: -118.471221
Case Type: Cleanup Program Site
Case Worker: Not reported
Local Agency: Not reported
RB Case Number: 1160
File Location: Not reported
Potential Media Affected: Aquifer used for drinking water supply
Potential Contaminants of Concern: Trichloroethylene (TCE)
Site History: Not reported

[Click here to access the California GeoTracker records for this facility:](#)

VCP:

Name: EXTRA SPACE
Address: 1707 CLOVERFIELD BLVD.
City,State,Zip: SANTA MONICA, CA 90404
Facility ID: 60000517
Site Type: Voluntary Cleanup
Site Type Detail: Voluntary Cleanup
Site Mgmt. Req.: NONE SPECIFIED
Acres: 1.8
National Priorities List: NO
Cleanup Oversight Agencies: SMBRP
Lead Agency: SMBRP
Lead Agency Description: DTSC - Site Cleanup Program
Project Manager: Viktoriya Anashkina
Supervisor: Jose Diaz
Division Branch: Cleanup Chatsworth
Site Code: 301310
Assembly: 50
Senate: 26
Special Programs Code: CLRRRA Liability Immunity (AB 389)
Status: Certified O&M - Land Use Restrictions Only
Status Date: 01/24/2013
Restricted Use: YES
Funding: Responsible Party
Lat/Long: 34.02700 / -118.4710
APN: 4268014013
Past Use: AEROSPACE MANUFACTURING/MAINTENANCE, FUEL - VEHICLE STORAGE/
REFUELING, HAZARDOUS WASTE STORAGE - TANKS/CONTAINERS
Potential COC: 40001, 30005, 30013, 30022, 30024, 30025, 3002502, 30027, 30028,
30103, 30104, 30105, 30116, 30136, 30192, 30193, 30272, 30550, 30564,
30565, 30593
Confirmed COC: 40001-NO,30550,30564,30565,30022,30024,30025,30027,30028,30103,30104,
30105-NO,30116,30136,30192,30193,30272-NO,30005,30013,3002502,30593
Potential Description: IA, OTH, SOIL, SV
Alias Name: 4268014013
Alias Type: APN
Alias Name: 110033617209
Alias Type: EPA (FRS #)
Alias Name: 301310
Alias Type: Project Code (Site Code)
Alias Name: 60000517
Alias Type: Envirostor ID Number

Completed Info:

Map ID
Direction
Distance
Elevation

MAP FINDINGS

Site

Database(s)

EDR ID Number
EPA ID Number

EXTRA SPACE (Continued)

S108741820

Completed Area Name: PROJECT WIDE
Completed Sub Area Name: Not reported
Completed Document Type: California Land Reuse and Revitalization Agreement
Completed Date: 11/21/2006
Comments: Not reported

Completed Area Name: PROJECT WIDE
Completed Sub Area Name: Not reported
Completed Document Type: Project Management
Completed Date: 06/30/2021
Comments: Not reported

Completed Area Name: PROJECT WIDE
Completed Sub Area Name: Not reported
Completed Document Type: Annual Oversight Cost Estimate
Completed Date: 10/19/2019
Comments: Sent

Completed Area Name: PROJECT WIDE
Completed Sub Area Name: Not reported
Completed Document Type: Annual Oversight Cost Estimate
Completed Date: 09/30/2020
Comments: Not reported

Completed Area Name: PROJECT WIDE
Completed Sub Area Name: Not reported
Completed Document Type: Land Use Restriction
Completed Date: 01/24/2013
Comments: LUC signed, use ok for commercial, industrial, multi-use, condo/apt on 2nd floor, park land

Completed Area Name: PROJECT WIDE
Completed Sub Area Name: Not reported
Completed Document Type: Certification
Completed Date: 01/24/2013
Comments: Not reported

Completed Area Name: PROJECT WIDE
Completed Sub Area Name: Not reported
Completed Document Type: Preliminary Endangerment Assessment Report
Completed Date: 03/19/2007
Comments: Not reported

Completed Area Name: PROJECT WIDE
Completed Sub Area Name: Not reported
Completed Document Type: Site Characterization Report
Completed Date: 03/19/2007
Comments: DTSC AAI comment letter and memo mailed out to Extra Space on March 19, 2007

Completed Area Name: PROJECT WIDE
Completed Sub Area Name: Not reported
Completed Document Type: Phase 1
Completed Date: 03/19/2007
Comments: DTSC mailed out AAI comment letter and memo to Extra Space on March 19, 2007.

Map ID
Direction
Distance
Elevation

MAP FINDINGS

Site

Database(s)

EDR ID Number
EPA ID Number

EXTRA SPACE (Continued)

S108741820

Completed Area Name: PROJECT WIDE
Completed Sub Area Name: Not reported
Completed Document Type: Tank Removal Report
Completed Date: 03/19/2007
Comments: DTSC mailed out AAI comment letter and memo to Extra Space on March 19, 2007.

Completed Area Name: PROJECT WIDE
Completed Sub Area Name: Not reported
Completed Document Type: Site Characterization Workplan
Completed Date: 08/10/2007
Comments: SVE Pilot Test is conditional approved pending incorporation of DTSC comments into the SVE Pilot Test.

Completed Area Name: PROJECT WIDE
Completed Sub Area Name: Not reported
Completed Document Type: Fieldwork
Completed Date: 09/18/2007
Comments: SVE Pilot Test Installed.

Completed Area Name: PROJECT WIDE
Completed Sub Area Name: Not reported
Completed Document Type: Pilot/Treatability Study Report
Completed Date: 04/08/2008
Comments: DTSC commented on lacking information, these will be addressed in the Response Plan.

Completed Area Name: PROJECT WIDE
Completed Sub Area Name: Not reported
Completed Document Type: AB 389 Response Plan
Completed Date: 07/10/2008
Comments: Response Plan approved without changes.

Completed Area Name: PROJECT WIDE
Completed Sub Area Name: Not reported
Completed Document Type: Fieldwork
Completed Date: 10/16/2008
Comments: Installation and extra sampling completed.

Completed Area Name: PROJECT WIDE
Completed Sub Area Name: Not reported
Completed Document Type: Soil Vapor Extraction Monitoring Report
Completed Date: 10/14/2008
Comments: Not reported

Completed Area Name: PROJECT WIDE
Completed Sub Area Name: Not reported
Completed Document Type: Monitoring Report
Completed Date: 11/03/2008
Comments: Not reported

Completed Area Name: PROJECT WIDE
Completed Sub Area Name: Not reported
Completed Document Type: Monitoring Report
Completed Date: 02/17/2009
Comments: No comments

Map ID
Direction
Distance
Elevation

MAP FINDINGS

Site

Database(s)

EDR ID Number
EPA ID Number

EXTRA SPACE (Continued)

S108741820

Completed Area Name: PROJECT WIDE
Completed Sub Area Name: Not reported
Completed Document Type: Monitoring Report
Completed Date: 08/18/2009
Comments: Comments sent to RP to modify testing/reporting methods.

Completed Area Name: PROJECT WIDE
Completed Sub Area Name: Not reported
Completed Document Type: Monitoring Report
Completed Date: 12/01/2009
Comments: No comments sent, comments will be made on the Dec 1, 2009 Soil Gas Survey Sampling Report that summarizes the SVE.

Completed Area Name: PROJECT WIDE
Completed Sub Area Name: Not reported
Completed Document Type: Monitoring Report
Completed Date: 12/01/2009
Comments: Document was reviewed, comments will be made on the Dec 1, 2009 Soil Gas Survey Sampling Report that summarizes the SVE.

Completed Area Name: PROJECT WIDE
Completed Sub Area Name: Not reported
Completed Document Type: Monitoring Report
Completed Date: 04/05/2010
Comments: Comments sent.

Completed Area Name: PROJECT WIDE
Completed Sub Area Name: Not reported
Completed Document Type: Monitoring Report
Completed Date: 07/27/2010
Comments: Reviewed with no comments.

Completed Area Name: PROJECT WIDE
Completed Sub Area Name: Not reported
Completed Document Type: Monitoring Report
Completed Date: 12/08/2010
Comments: Eng comments will be consolidated with the 3rd quarter report.

Completed Area Name: PROJECT WIDE
Completed Sub Area Name: Not reported
Completed Document Type: Operation and Maintenance Report
Completed Date: 06/08/2011
Comments: Not reported

Completed Area Name: PROJECT WIDE
Completed Sub Area Name: Not reported
Completed Document Type: Monitoring Report
Completed Date: 04/27/2012
Comments: Groundwater sampling of all wells and soil confirmation samples are still needed.

Completed Area Name: PROJECT WIDE
Completed Sub Area Name: Not reported
Completed Document Type: Other Report
Completed Date: 04/27/2012
Comments: Emailed approval of a draft workplan. Asked them to submit a cleaned up version for the file.

Map ID
Direction
Distance
Elevation

MAP FINDINGS

Site

Database(s)

EDR ID Number
EPA ID Number

EXTRA SPACE (Continued)

S108741820

Completed Area Name: PROJECT WIDE
Completed Sub Area Name: Not reported
Completed Document Type: Removal Action Completion Report
Completed Date: 11/13/2012
Comments: Consists of other documents.

Completed Area Name: PROJECT WIDE
Completed Sub Area Name: Not reported
Completed Document Type: Land Use Restriction Monitoring Report
Completed Date: 06/29/2016
Comments: Not reported

Completed Area Name: PROJECT WIDE
Completed Sub Area Name: Not reported
Completed Document Type: Land Use Restriction Monitoring Report
Completed Date: 06/09/2020
Comments: Not reported

Completed Area Name: PROJECT WIDE
Completed Sub Area Name: Not reported
Completed Document Type: Land Use Restriction Monitoring Report
Completed Date: 04/27/2021
Comments: Not reported

Completed Area Name: PROJECT WIDE
Completed Sub Area Name: Not reported
Completed Document Type: CEQA - Notice of Exemption
Completed Date: 06/18/2008
Comments: NOE signed and sent to CEQA group.

Future Area Name: Not reported
Future Sub Area Name: Not reported
Future Document Type: Not reported
Future Due Date: Not reported
Schedule Area Name: Not reported
Schedule Sub Area Name: Not reported
Schedule Document Type: Not reported
Schedule Due Date: Not reported
Schedule Revised Date: Not reported

DEED:

Name: EXTRA SPACE
Address: 1707 CLOVERFIELD BLVD.
City,State,Zip: SANTA MONICA, CA 90404
Envirostor ID: 60000517
Area: PROJECT WIDE
Sub Area: Not reported
Site Type: VOLUNTARY CLEANUP
Status: CERTIFIED O&M - LAND USE RESTRICTIONS ONLY
Agency: Not reported
Covenant Uploaded: Not reported
Deed Date(s): 01/24/2013
File Name: Envirostor Land Use Restrictions

CERS:

Name: NEIGHBORHOOD STORAGE ASSOCIATES, LLC

Map ID
 Direction
 Distance
 Elevation

MAP FINDINGS

Site

Database(s)

EDR ID Number
 EPA ID Number

EXTRA SPACE (Continued)

S108741820

Address: 1707 CLOVERFIELD BLVD.
 City,State,Zip: SANTA MONICA, CA
 Site ID: 198265
 CERS ID: SL0603767271
 CERS Description: Cleanup Program Site

**AD175
 SE
 1/4-1/2
 0.445 mi.
 2351 ft.**

**BERGAMONT PROPERTY
 2500 OLYMPIC
 SANTA MONICA, CA 90404**

**CA CPS-SLIC
 CA CERS**

**S104404899
 N/A**

Site 3 of 3 in cluster AD

**Relative:
 Lower
 Actual:
 155 ft.**

SLIC REG 4:
 Region: 4
 Facility Status: Inactive
 SLIC: 0130A
 Substance: VOCs
 Staff: John Geroch

CPS-SLIC:

Name: BERGAMOT PROPERTY
 Address: 2500 OLYMPIC BOULEVARD
 City,State,Zip: SANTA MONICA, CA 90404
 Region: STATE
Facility Status: Open - Inactive
 Status Date: 02/04/2016
 Global Id: SLT4130A2335
 Lead Agency: LOS ANGELES RWQCB (REGION 4)
 Lead Agency Case Number: Not reported
 Latitude: 34.028029
 Longitude: -118.469025
 Case Type: Cleanup Program Site
 Case Worker: PR
 Local Agency: Not reported
 RB Case Number: 0130A
 File Location: Regional Board
 Potential Media Affected: Aquifer used for drinking water supply, Soil
 Potential Contaminants of Concern: Not reported
 Site History: The site has had several uses. Southern Pacific owned the site starting in 1894. Railroad spur tracks were present and industrial railroad cars sat at the site from time to time. A public transit rail line ran immediately north of the site. A passenger istation serving that line was on the property. Expanded building on the site began in the 1960's, and a roofing materials manufacturer used the site. By the early 1970's six buildings occupied the site and the western 5.4 acres and four buildings were used by American Appliance Manufacturing Corporation to manufacture water heaters. At that time the remaining eastern portion was an insurance claim processing office of Penn Life Insurance. The area between the six buildings was asphalt paved. American Appliance and Penn Life had six underground fuel tanks, ranging from 5,000 to 10,000 gallon capacity. Contents included unleaded gasoline and diesel fuel. Clay quarries that were use as landfills after clay removal are to the north south and southwest of the site. The site is currently occupied by art galleries.

Map ID
Direction
Distance
Elevation

MAP FINDINGS

Site

Database(s)

EDR ID Number
EPA ID Number

BERGAMONT PROPERTY (Continued)

S104404899

[Click here to access the California GeoTracker records for this facility:](#)

CERS:

Name: BERGAMOT PROPERTY
Address: 2500 OLYMPIC BOULEVARD
City,State,Zip: SANTA MONICA, CA 90404
Site ID: 218324
CERS ID: SLT4130A2335
CERS Description: Cleanup Program Site

Affiliation:

Affiliation Type Desc: Regional Board Caseworker
Entity Name: PETER RAFTERY - LOS ANGELES RWQCB (REGION 4)
Entity Title: Not reported
Affiliation Address: 320 W. 4TH ST., SUITE 200
Affiliation City: LOS ANGELES
Affiliation State: CA
Affiliation Country: Not reported
Affiliation Zip: Not reported
Affiliation Phone: ,

AE176
South
1/4-1/2
0.454 mi.
2399 ft.

LIVINGSTON GRAHAM
1637 019TH
SANTA MONICA, CA 90404
Site 3 of 4 in cluster AE

CA LUST S103891094
CA HIST CORTESE N/A

Relative:
Lower
Actual:
135 ft.

LUST REG 4:
Region: 4
Regional Board: 04
County: Los Angeles
Facility Id: 904040234
Status: Preliminary site assessment underway
Substance: Gasoline
Substance Quantity: Not reported
Local Case No: Not reported
Case Type: Soil
Abatement Method Used at the Site: Not reported
Global ID: T0603701404
W Global ID: Not reported
Staff: UNK
Local Agency: 19033
Cross Street: COLORADO AVE
Enforcement Type: Not reported
Date Leak Discovered: 2/23/1993
Date Leak First Reported: 4/8/1993
Date Leak Record Entered: 5/23/1995
Date Confirmation Began: Not reported
Date Leak Stopped: 2/23/1993
Date Case Last Changed on Database: 4/2/2001
Date the Case was Closed: Not reported
How Leak Discovered: Repair Tank
How Leak Stopped: Not reported
Cause of Leak: UNK
Leak Source: UNK
Operator: CLIFF MONZELOWSKY

Map ID
Direction
Distance
Elevation

MAP FINDINGS

Site

Database(s)

EDR ID Number
EPA ID Number

LIVINGSTON GRAHAM (Continued)

S103891094

Water System: Not reported
Well Name: Not reported
Approx. Dist To Production Well (ft): 2423.2057149710650622959571392
Source of Cleanup Funding: UNK
Preliminary Site Assessment Workplan Submitted: Not reported
Preliminary Site Assessment Began: 4/8/1993
Pollution Characterization Began: Not reported
Remediation Plan Submitted: Not reported
Remedial Action Underway: Not reported
Post Remedial Action Monitoring Began: Not reported
Enforcement Action Date: Not reported
Historical Max MTBE Date: Not reported
Hist Max MTBE Conc in Groundwater: Not reported
Hist Max MTBE Conc in Soil: Not reported
Significant Interim Remedial Action Taken: Not reported
GW Qualifier: Not reported
Soil Qualifier: Not reported
Organization: Not reported
Owner Contact: Not reported
Responsible Party: LIVINGSTON-GRAHAM
RP Address: 16080 ARROW HIGHWAY, IRWINDALE, CA 91201
Program: LUST
Lat/Long: 34.0274179 / -1
Local Agency Staff: UNK
Beneficial Use: Not reported
Priority: Not reported
Cleanup Fund Id: Not reported
Suspended: Not reported
Assigned Name: Not reported
Summary: ADDRESS CHANGED TO 1637 019TH ST. (PER CITY SANTA MONICA); 9/6/00
CONFIRMATION SAMPLING WORKPLAN

HIST CORTESE:
edr_fname: LIVINGSTON GRAHAM
edr_fadd1: 1637 019TH
City,State,Zip: SANTA MONICA, CA 90404
Region: CORTESE
Facility County Code: 19
Reg By: LTNKA
Reg Id: 90404234

AE177 1X 1637 19TH ST.
South 1637 19TH ST.
1/4-1/2 SANTA MONICA, CA 90404
0.455 mi.
2403 ft. Site 4 of 4 in cluster AE

CA LUST S112845190
CA Cortese N/A
CA HAZNET
CA CERS
CA HWTS

Relative: LUST:
Lower Name: LIVINGSTON GRAHAM
Address: 1637 19TH ST
Actual: City,State,Zip: SANTA MONICA, CA 90404
136 ft. Lead Agency: SWRCB
Case Type: LUST Cleanup Site
Geo Track: http://geotracker.waterboards.ca.gov/profile_report.asp?global_id=T0603701404
Global Id: T0603701404
Latitude: 34.0248924242462
Longitude: -118.476154000803

Map ID
Direction
Distance
Elevation

MAP FINDINGS

Site

Database(s)

EDR ID Number
EPA ID Number

1X 1637 19TH ST. (Continued)

S112845190

Status: Completed - Case Closed
Status Date: 11/19/2014
Case Worker: MC
RB Case Number: 904040234
Local Agency: SANTA MONICA, CITY OF
File Location: Not reported
Local Case Number: TT
Potential Media Affect: Soil
Potential Contaminants of Concern: Gasoline
Site History: Not reported

LUST:

Global Id: T0603701404
Contact Type: Regional Board Caseworker
Contact Name: YUE RONG
Organization Name: LOS ANGELES RWQCB (REGION 4)
Address: 320 W. 4TH ST., SUITE 200
City: Los Angeles
Email: yrong@waterboards.ca.gov
Phone Number: Not reported

Global Id: T0603701404
Contact Type: Local Agency Caseworker
Contact Name: MONICA HANLEY
Organization Name: SANTA MONICA, CITY OF
Address: 333 Olympic Drive - 2nd Floor
City: SANTA MONICA
Email: monica.hanley@smgov.net
Phone Number: Not reported

Global Id: T0603701404
Contact Type: Regional Board Caseworker
Contact Name: MATTHEW COHEN
Organization Name: SWRCB
Address: 1001 I Street
City: SACRAMENTO
Email: matthew.cohen@waterboards.ca.gov
Phone Number: 9163415751

LUST:

Global Id: T0603701404
Action Type: Other
Date: 04/08/1993
Action: Leak Reported

Global Id: T0603701404
Action Type: Other
Date: 02/23/1993
Action: Leak Stopped

Global Id: T0603701404
Action Type: ENFORCEMENT
Date: 11/19/2014
Action: Closure/No Further Action Letter - #11/18/2014

Global Id: T0603701404
Action Type: ENFORCEMENT

Map ID
Direction
Distance
Elevation

MAP FINDINGS

Site

Database(s)

EDR ID Number
EPA ID Number

1X 1637 19TH ST. (Continued)

S112845190

Date: 05/08/2014
Action: Notification - Public Notice of Case Closure

Global Id: T0603701404
Action Type: RESPONSE
Date: 09/06/2000
Action: Soil and Water Investigation Workplan

Global Id: T0603701404
Action Type: RESPONSE
Date: 05/31/2000
Action: Tank Removal Report / UST Sampling Report

Global Id: T0603701404
Action Type: RESPONSE
Date: 05/31/2000
Action: Tank Removal Report / UST Sampling Report

Global Id: T0603701404
Action Type: ENFORCEMENT
Date: 09/05/2013
Action: Staff Letter

Global Id: T0603701404
Action Type: ENFORCEMENT
Date: 09/22/2014
Action: State Water Board Closure Order

Global Id: T0603701404
Action Type: Other
Date: 02/23/1993
Action: Leak Discovery

Global Id: T0603701404
Action Type: RESPONSE
Date: 05/28/2013
Action: Soil Vapor Intrusion Investigation Workplan - Regulator Responded

Global Id: T0603701404
Action Type: RESPONSE
Date: 11/03/2014
Action: Request for Closure - Regulator Responded

LUST:
Global Id: T0603701404
Status: Open - Case Begin Date
Status Date: 02/23/1993

Global Id: T0603701404
Status: Open - Eligible for Closure
Status Date: 04/08/1993

Global Id: T0603701404
Status: Open - Site Assessment
Status Date: 04/08/1993

Global Id: T0603701404

Map ID
Direction
Distance
Elevation

MAP FINDINGS

Site

Database(s)

EDR ID Number
EPA ID Number

1X 1637 19TH ST. (Continued)

S112845190

Status: Open - Eligible for Closure
Status Date: 09/22/2014

Global Id: T0603701404
Status: Open - Eligible for Closure
Status Date: 09/22/2014

Global Id: T0603701404
Status: Completed - Case Closed
Status Date: 11/19/2014

CORTESE:

Name: LIVINGSTON GRAHAM
Address: 1637 19TH ST
City,State,Zip: SANTA MONICA, CA 90404
Region: CORTESE
Envirostor Id: Not reported
Global ID: T0603701404
Site/Facility Type: LUST CLEANUP SITE
Cleanup Status: COMPLETED - CASE CLOSED
Status Date: Not reported
Site Code: Not reported
Latitude: Not reported
Longitude: Not reported
Owner: Not reported
Enf Type: Not reported
Swat R: Not reported
Flag: active
Order No: Not reported
Waste Discharge System No: Not reported
Effective Date: Not reported
Region 2: Not reported
WID Id: Not reported
Solid Waste Id No: Not reported
Waste Management Uit Name: Not reported
File Name: Active Open

HAZNET:

Name: 1X 1637 19TH ST.
Address: 1637 19TH ST.
Address 2: Not reported
City,State,Zip: SANTA MONICA, CA 904040000
Contact: SHERILL HARRIS
Telephone: 3108294535
Mailing Name: Not reported
Mailing Address: 1620 19TH ST.

Year: 1993
Gepaid: CAC000786512
TSD EPA ID: CAD982484933
CA Waste Code: 512 - Other empty containers 30 gallons or more
Disposal Method: R01 - Recycler
Tons: 9

Year: 1993

Map ID
Direction
Distance
Elevation

MAP FINDINGS

Site

Database(s)

EDR ID Number
EPA ID Number

1X 1637 19TH ST. (Continued)

S112845190

Gepaid: CAC000786512
TSD EPA ID: CAT080011059
CA Waste Code: 343 - Unspecified organic liquid mixture
Disposal Method: R01 - Recycler
Tons: 4.76

Additional Info:

Year: 1993
Gen EPA ID: CAC000786512

Shipment Date: 19930312
Creation Date: 9/7/1995 0:00:00
Receipt Date: 19930315
Manifest ID: 92795228
Trans EPA ID: CAD983604505
Trans Name: Not reported
Trans 2 EPA ID: Not reported
Trans 2 Name: Not reported
TSD EPA ID: CAD982484933
Trans Name: Not reported
TSD EPA ID: Not reported
TSD EPA Name: Not reported
Waste Code Description: 512 - Other empty containers 30 gallons or more
RCRA Code: Not reported
Meth Code: R01 - Recycler
Quantity Tons: 9
Waste Quantity: 18000
Quantity Unit: P
Additional Code 1: Not reported
Additional Code 2: Not reported
Additional Code 3: Not reported
Additional Code 4: Not reported
Additional Code 5: Not reported

Shipment Date: 19930311
Creation Date: 9/6/1995 0:00:00
Receipt Date: 19930311
Manifest ID: 91647986
Trans EPA ID: CAD095146296
Trans Name: Not reported
Trans 2 EPA ID: Not reported
Trans 2 Name: Not reported
TSD EPA ID: CAT080011059
Trans Name: Not reported
TSD EPA ID: Not reported
TSD EPA Name: Not reported
Waste Code Description: 343 - Unspecified organic liquid mixture
RCRA Code: Not reported
Meth Code: R01 - Recycler
Quantity Tons: 4.76
Waste Quantity: 1400
Quantity Unit: G
Additional Code 1: Not reported
Additional Code 2: Not reported
Additional Code 3: Not reported
Additional Code 4: Not reported

Map ID
Direction
Distance
Elevation

MAP FINDINGS

Site

Database(s)

EDR ID Number
EPA ID Number

1X 1637 19TH ST. (Continued)

S112845190

Additional Code 5: Not reported

CERS:

Name: LIVINGSTON GRAHAM
Address: 1637 19TH ST
City,State,Zip: SANTA MONICA, CA 90404
Site ID: 254908
CERS ID: T0603701404
CERS Description: Leaking Underground Storage Tank Cleanup Site

Affiliation:

Affiliation Type Desc: Local Agency Caseworker
Entity Name: MONICA HANLEY - SANTA MONICA, CITY OF
Entity Title: Not reported
Affiliation Address: 333 Olympic Drive - 2nd Floor
Affiliation City: SANTA MONICA
Affiliation State: CA
Affiliation Country: Not reported
Affiliation Zip: Not reported
Affiliation Phone: ,

Affiliation Type Desc: Regional Board Caseworker
Entity Name: MATTHEW COHEN - SWRCB
Entity Title: Not reported
Affiliation Address: 1001 I Street
Affiliation City: SACRAMENTO
Affiliation State: CA
Affiliation Country: Not reported
Affiliation Zip: Not reported
Affiliation Phone: 9163415751,

Affiliation Type Desc: Regional Board Caseworker
Entity Name: YUE RONG - LOS ANGELES RWQCB (REGION 4)
Entity Title: Not reported
Affiliation Address: 320 W. 4TH ST., SUITE 200
Affiliation City: Los Angeles
Affiliation State: CA
Affiliation Country: Not reported
Affiliation Zip: Not reported
Affiliation Phone: ,

HWTS:

Name: 1X 1637 19TH ST.
Address: 1637 19TH ST.
Address 2: Not reported
City,State,Zip: SANTA MONICA, CA 904040000
EPA ID: CAC000786512
Inactive Date: 10/25/2000
Create Date: 02/16/1993
Last Act Date: 10/25/2000
Mailing Name: Not reported
Mailing Address: 1620 19TH ST.
Mailing Address 2: Not reported
Mailing City,State,Zip: SANTA MONICA, CA 904010000
Owner Name: LIVINGSTON GRAHAM
Owner Address: --

Map ID
Direction
Distance
Elevation

MAP FINDINGS

Site

Database(s)

EDR ID Number
EPA ID Number

1X 1637 19TH ST. (Continued)

S112845190

Owner Address 2: Not reported
Owner City,State,Zip: --, 99 --
Contact Name: SHERILL HARRIS
Contact Address: --
Contact Address 2: Not reported
City,State,Zip: --, 99 --

178
SSE
1/4-1/2
0.459 mi.
2425 ft.

SCE SANTA MONICA SERVICE CTR
1721 022ND ST
SANTA MONICA, CA 90404

CA LUST S102436558
CA Cortese N/A
CA HIST CORTESE
CA CERS

Relative:
Lower
Actual:
151 ft.

LUST:
Name: SCE SANTA MONICA SERVICE CTR
Address: 1721 022ND ST
City,State,Zip: SANTA MONICA, CA 90404
Lead Agency: SANTA MONICA, CITY OF
Case Type: LUST Cleanup Site
Geo Track: http://geotracker.waterboards.ca.gov/profile_report.asp?global_id=T0603701406
Global Id: T0603701406
Latitude: 34.025541
Longitude: -118.472815
Status: Completed - Case Closed
Status Date: 08/26/1994
Case Worker: Not reported
RB Case Number: 904040252
Local Agency: Not reported
File Location: Not reported
Local Case Number: Not reported
Potential Media Affect: Soil
Potential Contaminants of Concern: Diesel
Site History: Not reported

LUST:
Global Id: T0603701406
Contact Type: Regional Board Caseworker
Contact Name: YUE RONG
Organization Name: LOS ANGELES RWQCB (REGION 4)
Address: 320 W. 4TH ST., SUITE 200
City: Los Angeles
Email: yrong@waterboards.ca.gov
Phone Number: Not reported

LUST:
Global Id: T0603701406
Action Type: Other
Date: 01/19/1994
Action: Leak Reported

Global Id: T0603701406
Action Type: Other
Date: 01/18/1994
Action: Leak Stopped

Global Id: T0603701406
Action Type: Other
Date: 01/18/1994

Map ID
Direction
Distance
Elevation

MAP FINDINGS

Site

Database(s)

EDR ID Number
EPA ID Number

SCE SANTA MONICA SERVICE CTR (Continued)

S102436558

Action: Leak Discovery

LUST:

Global Id: T0603701406
Status: Open - Case Begin Date
Status Date: 01/18/1994

Global Id: T0603701406
Status: Open - Site Assessment
Status Date: 01/19/1994

Global Id: T0603701406
Status: Completed - Case Closed
Status Date: 08/26/1994

LUST REG 4:

Region: 4
Regional Board: 04
County: Los Angeles
Facility Id: 904040252
Status: Case Closed
Substance: Diesel
Substance Quantity: Not reported
Local Case No: Not reported
Case Type: Soil
Abatement Method Used at the Site: Excavate and Treat
Global ID: T0603701406
W Global ID: Not reported
Staff: UNK
Local Agency: 19033
Cross Street: OLYMPIC
Enforcement Type: Not reported
Date Leak Discovered: 1/18/1994
Date Leak First Reported: 1/19/1994
Date Leak Record Entered: 6/7/1995
Date Confirmation Began: 1/19/1994
Date Leak Stopped: 1/18/1994
Date Case Last Changed on Database: 6/7/1995
Date the Case was Closed: 8/26/1994
How Leak Discovered: OM
How Leak Stopped: Not reported
Cause of Leak: Structure Failure
Leak Source: Piping
Operator: SCE
Water System: Not reported
Well Name: Not reported
Approx. Dist To Production Well (ft): 1876.1937317209653978080174314
Source of Cleanup Funding: Piping
Preliminary Site Assessment Workplan Submitted: Not reported
Preliminary Site Assessment Began: Not reported
Pollution Characterization Began: Not reported
Remediation Plan Submitted: Not reported
Remedial Action Underway: Not reported
Post Remedial Action Monitoring Began: Not reported
Enforcement Action Date: Not reported

Map ID
Direction
Distance
Elevation

MAP FINDINGS

Site

Database(s)

EDR ID Number
EPA ID Number

SCE SANTA MONICA SERVICE CTR (Continued)

S102436558

Historical Max MTBE Date: Not reported
Hist Max MTBE Conc in Groundwater: Not reported
Hist Max MTBE Conc in Soil: Not reported
Significant Interim Remedial Action Taken: Yes
GW Qualifier: Not reported
Soil Qualifier: Not reported
Organization: Not reported
Owner Contact: Not reported
Responsible Party: SOUTHERN CALIFORNIA EDISON
RP Address: P.O. BOX 800, ROSEMEAD, CA 91770
Program: LUST
Lat/Long: 34.025541 / -1
Local Agency Staff: UNK
Beneficial Use: Not reported
Priority: Not reported
Cleanup Fund Id: Not reported
Suspended: Not reported
Assigned Name: Not reported
Summary: Not reported

CORTESE:

Name: SCE SANTA MONICA SERVICE CTR
Address: 1721 022ND ST
City,State,Zip: SANTA MONICA, CA 90404
Region: CORTESE
Envirostor Id: Not reported
Global ID: T0603701406
Site/Facility Type: LUST CLEANUP SITE
Cleanup Status: COMPLETED - CASE CLOSED
Status Date: Not reported
Site Code: Not reported
Latitude: Not reported
Longitude: Not reported
Owner: Not reported
Enf Type: Not reported
Swat R: Not reported
Flag: active
Order No: Not reported
Waste Discharge System No: Not reported
Effective Date: Not reported
Region 2: Not reported
WID Id: Not reported
Solid Waste Id No: Not reported
Waste Management Uit Name: Not reported
File Name: Active Open

HIST CORTESE:

edr_fname: SCE SANTA MONICA SERVICE
edr_fadd1: 1721 022ND
City,State,Zip: SANTA MONICA, CA 90404
Region: CORTESE
Facility County Code: 19
Reg By: LTNKA
Reg Id: 904040252

Map ID
Direction
Distance
Elevation

MAP FINDINGS

Site

Database(s)

EDR ID Number
EPA ID Number

SCE SANTA MONICA SERVICE CTR (Continued)

S102436558

CERS:

Name: SCE SANTA MONICA SERVICE CTR
Address: 1721 022ND ST
City,State,Zip: SANTA MONICA, CA 90404
Site ID: 214201
CERS ID: T0603701406
CERS Description: Leaking Underground Storage Tank Cleanup Site

Affiliation:

Affiliation Type Desc: Regional Board Caseworker
Entity Name: YUE RONG - LOS ANGELES RWQCB (REGION 4)
Entity Title: Not reported
Affiliation Address: 320 W. 4TH ST., SUITE 200
Affiliation City: Los Angeles
Affiliation State: CA
Affiliation Country: Not reported
Affiliation Zip: Not reported
Affiliation Phone: ,

AG179
SW
1/4-1/2
0.460 mi.
2431 ft.

KRAMER ACURA
1695 SANTA MONICA BLVD
SANTA MONICA, CA 90404

CA LUST 1000395249
CA HIST CORTESE N/A

Site 1 of 4 in cluster AG

Relative:
Lower
Actual:
144 ft.

LUST:

Name: KRAMER ACURA
Address: 1695 SANTA MONICA BLVD
City,State,Zip: SANTA MONICA, CA 90404
Lead Agency: SANTA MONICA, CITY OF
Case Type: LUST Cleanup Site
Geo Track: http://geotracker.waterboards.ca.gov/profile_report.asp?global_id=T0603701398
Global Id: T0603701398
Latitude: 34.0263308
Longitude: -118.4830373
Status: Completed - Case Closed
Status Date: 08/16/2007
Case Worker: MH
RB Case Number: 904040170
Local Agency: SANTA MONICA, CITY OF
File Location: Not reported
Local Case Number: Not reported
Potential Media Affect: Soil
Potential Contaminants of Concern: Other Solvent or Non-Petroleum Hydrocarbon
Site History: Not reported

LUST:

Global Id: T0603701398
Contact Type: Regional Board Caseworker
Contact Name: YUE RONG
Organization Name: LOS ANGELES RWQCB (REGION 4)
Address: 320 W. 4TH ST., SUITE 200
City: Los Angeles
Email: yrong@waterboards.ca.gov
Phone Number: Not reported

Global Id: T0603701398

Map ID
Direction
Distance
Elevation

MAP FINDINGS

Site

Database(s)

EDR ID Number
EPA ID Number

KRAMER ACURA (Continued)

1000395249

Contact Type: Local Agency Caseworker
Contact Name: MONICA HANLEY
Organization Name: SANTA MONICA, CITY OF
Address: 333 Olympic Drive - 2nd Floor
City: SANTA MONICA
Email: monica.hanley@smgov.net
Phone Number: Not reported

LUST:

Global Id: T0603701398
Action Type: Other
Date: 02/21/1997
Action: Leak Reported

Global Id: T0603701398
Action Type: ENFORCEMENT
Date: 08/16/2007
Action: Closure/No Further Action Letter

Global Id: T0603701398
Action Type: Other
Date: 12/18/1996
Action: Leak Stopped

Global Id: T0603701398
Action Type: Other
Date: 12/18/1996
Action: Leak Discovery

LUST:

Global Id: T0603701398
Status: Open - Case Begin Date
Status Date: 12/18/1996

Global Id: T0603701398
Status: Completed - Case Closed
Status Date: 02/21/1997

Global Id: T0603701398
Status: Open - Reopen Case
Status Date: 03/09/1997

Global Id: T0603701398
Status: Open - Site Assessment
Status Date: 03/10/1997

Global Id: T0603701398
Status: Open - Remediation
Status Date: 09/16/1997

Global Id: T0603701398
Status: Open - Site Assessment
Status Date: 06/12/2007

Global Id: T0603701398
Status: Completed - Case Closed

Map ID
 Direction
 Distance
 Elevation

MAP FINDINGS

Site

Database(s)

EDR ID Number
 EPA ID Number

KRAMER ACURA (Continued)

1000395249

Status Date: 08/16/2007

HIST CORTESE:

edr_fname: KRAMER ACURA
 edr_fadd1: 1695 SANTA MONICA
 City,State,Zip: SANTA MONICA, CA 90404
 Region: CORTESE
 Facility County Code: 19
 Reg By: LTNKA
 Reg Id: 904040170

**AG180
 SW
 1/4-1/2
 0.460 mi.
 2431 ft.**

**KRAMER ACURA
 1695 SANTA MONICA BLVD
 SANTA MONICA, CA 90404**

**CA LUST
 CA Cortese
 CA CERS**

**S103281853
 N/A**

Site 2 of 4 in cluster AG

**Relative:
 Lower**

LUST REG 4:

**Actual:
 144 ft.**

Region: 4
 Regional Board: 04
 County: Los Angeles
 Facility Id: 904040170
 Status: Pollution Characterization
 Substance: Hydrocarbons
 Substance Quantity: Not reported
 Local Case No: Not reported
 Case Type: Soil
 Abatement Method Used at the Site: Not reported
 Global ID: T0603701398
 W Global ID: Not reported
 Staff: UNK
 Local Agency: 19033
 Cross Street: 17TH ST
 Enforcement Type: Not reported
 Date Leak Discovered: 12/18/1996
 Date Leak First Reported: 2/21/1997
 Date Leak Record Entered: 11/14/1997
 Date Confirmation Began: Not reported
 Date Leak Stopped: 12/18/1996
 Date Case Last Changed on Database: 2/21/1997
 Date the Case was Closed: Not reported
 How Leak Discovered: Tank Closure
 How Leak Stopped: Not reported
 Cause of Leak: UNK
 Leak Source: UNK
 Operator: Not reported
 Water System: Not reported
 Well Name: Not reported
 Approx. Dist To Production Well (ft): 4871.966412558353815945580602
 Source of Cleanup Funding: UNK
 Preliminary Site Assessment Workplan Submitted: Not reported
 Preliminary Site Assessment Began: Not reported
 Pollution Characterization Began: 12/18/1996
 Remediation Plan Submitted: Not reported
 Remedial Action Underway: Not reported
 Post Remedial Action Monitoring Began: Not reported

Map ID
Direction
Distance
Elevation

MAP FINDINGS

Site

Database(s)

EDR ID Number
EPA ID Number

KRAMER ACURA (Continued)

S103281853

Enforcement Action Date: Not reported
Historical Max MTBE Date: Not reported
Hist Max MTBE Conc in Groundwater: Not reported
Hist Max MTBE Conc in Soil: Not reported
Significant Interim Remedial Action Taken: Not reported
GW Qualifier: Not reported
Soil Qualifier: Not reported
Organization: Not reported
Owner Contact: Not reported
Responsible Party: KRAMER MOTORS GROUP
RP Address: 1726 SANTA MONICA BLVD., SANTA MONICA, CA 90404
Program: LUST
Lat/Long: 34.0263308 / -1
Local Agency Staff: UNK
Beneficial Use: Not reported
Priority: Not reported
Cleanup Fund Id: Not reported
Suspended: Not reported
Assigned Name: Not reported
Summary: Not reported

CORTESE:

Name: KRAMER ACURA
Address: 1695 SANTA MONICA BLVD
City,State,Zip: SANTA MONICA, CA 90404
Region: CORTESE
Envirostor Id: Not reported
Global ID: T0603701398
Site/Facility Type: LUST CLEANUP SITE
Cleanup Status: COMPLETED - CASE CLOSED
Status Date: Not reported
Site Code: Not reported
Latitude: Not reported
Longitude: Not reported
Owner: Not reported
Enf Type: Not reported
Swat R: Not reported
Flag: active
Order No: Not reported
Waste Discharge System No: Not reported
Effective Date: Not reported
Region 2: Not reported
WID Id: Not reported
Solid Waste Id No: Not reported
Waste Management Uit Name: Not reported
File Name: Active Open

CERS:

Name: KRAMER ACURA
Address: 1695 SANTA MONICA BLVD
City,State,Zip: SANTA MONICA, CA 90404
Site ID: 251623
CERS ID: T0603701398
CERS Description: Leaking Underground Storage Tank Cleanup Site

Affiliation:

Affiliation Type Desc: Local Agency Caseworker

Map ID
Direction
Distance
Elevation

MAP FINDINGS

Site

Database(s)

EDR ID Number
EPA ID Number

KRAMER ACURA (Continued)

S103281853

Entity Name: MONICA HANLEY - SANTA MONICA, CITY OF
 Entity Title: Not reported
 Affiliation Address: 333 Olympic Drive - 2nd Floor
 Affiliation City: SANTA MONICA
 Affiliation State: CA
 Affiliation Country: Not reported
 Affiliation Zip: Not reported
 Affiliation Phone: ,

Affiliation Type Desc: Regional Board Caseworker
 Entity Name: YUE RONG - LOS ANGELES RWQCB (REGION 4)
 Entity Title: Not reported
 Affiliation Address: 320 W. 4TH ST., SUITE 200
 Affiliation City: Los Angeles
 Affiliation State: CA
 Affiliation Country: Not reported
 Affiliation Zip: Not reported
 Affiliation Phone: ,

AG181
SW
1/4-1/2
0.475 mi.
2508 ft.

Relative:
Lower

Actual:
143 ft.

SANTA MONICA ISUZU
1630 SANTA MONICA BLVD
SANTA MONICA, CA 90404

Site 3 of 4 in cluster AG

RCRA-SQG 1000886253
CA LUST CA0000134387
FINDS
ECHO
CA Cortese
CA HIST CORTESE
CA CERS
CA HWTS

RCRA-SQG:
 Date Form Received by Agency: 19940211
 Handler Name: SANTA MONICA ISUZU
 Handler Address: 1630 SANTA MONICA BLVD
 Handler City,State,Zip: SANTA MONICA, CA 90404
 EPA ID: CA0000134387
 Contact Name: FERNANDO ALTONAGA
 Contact Address: 1630 SANTA MONICA BLVD
 Contact City,State,Zip: SANTA MONICA, CA 90404
 Contact Telephone: 310-829-3535
 Contact Fax: Not reported
 Contact Email: Not reported
 Contact Title: Not reported
 EPA Region: 09
 Land Type: Private
 Federal Waste Generator Description: Small Quantity Generator
 Non-Notifier: Not reported
 Biennial Report Cycle: Not reported
 Accessibility: Not reported
 Active Site Indicator: Handler Activities
 State District Owner: Not reported
 State District: Not reported
 Mailing Address: 1820 SANTA MONICA BLVD
 Mailing City,State,Zip: SANTA MONICA, CA 90404
 Owner Name: DELLIS MONTELL
 Owner Type: Private
 Operator Name: Not reported
 Operator Type: Not reported
 Short-Term Generator Activity: No

Map ID
 Direction
 Distance
 Elevation

MAP FINDINGS

Site

Database(s)

EDR ID Number
 EPA ID Number

SANTA MONICA ISUZU (Continued)

1000886253

Importer Activity:	No
Mixed Waste Generator:	No
Transporter Activity:	No
Transfer Facility Activity:	No
Recycler Activity with Storage:	No
Small Quantity On-Site Burner Exemption:	No
Smelting Melting and Refining Furnace Exemption:	No
Underground Injection Control:	No
Off-Site Waste Receipt:	No
Universal Waste Indicator:	No
Universal Waste Destination Facility:	No
Federal Universal Waste:	No
Active Site Fed-Reg Treatment Storage and Disposal Facility:	Not reported
Active Site Converter Treatment storage and Disposal Facility:	Not reported
Active Site State-Reg Treatment Storage and Disposal Facility:	Not reported
Active Site State-Reg Handler:	---
Federal Facility Indicator:	Not reported
Hazardous Secondary Material Indicator:	NN
Sub-Part K Indicator:	Not reported
Commercial TSD Indicator:	No
Treatment Storage and Disposal Type:	Not reported
2018 GPRA Permit Baseline:	Not on the Baseline
2018 GPRA Renewals Baseline:	Not on the Baseline
Permit Renewals Workload Universe:	Not reported
Permit Workload Universe:	Not reported
Permit Progress Universe:	Not reported
Post-Closure Workload Universe:	Not reported
Closure Workload Universe:	Not reported
202 GPRA Corrective Action Baseline:	No
Corrective Action Workload Universe:	No
Subject to Corrective Action Universe:	No
Non-TSDFs Where RCRA CA has Been Imposed Universe:	No
TSDFs Potentially Subject to CA Under 3004 (u)/(v) Universe:	No
TSDFs Only Subject to CA under Discretionary Auth Universe:	No
Corrective Action Priority Ranking:	No NCAPS ranking
Environmental Control Indicator:	No
Institutional Control Indicator:	No
Human Exposure Controls Indicator:	N/A
Groundwater Controls Indicator:	N/A
Operating TSDF Universe:	Not reported
Full Enforcement Universe:	Not reported
Significant Non-Complier Universe:	No
Unaddressed Significant Non-Complier Universe:	No
Addressed Significant Non-Complier Universe:	No
Significant Non-Complier With a Compliance Schedule Universe:	No
Financial Assurance Required:	Not reported
Handler Date of Last Change:	20020627
Recognized Trader-Importer:	No
Recognized Trader-Exporter:	No
Importer of Spent Lead Acid Batteries:	No
Exporter of Spent Lead Acid Batteries:	No
Recycler Activity Without Storage:	Not reported
Manifest Broker:	Not reported
Sub-Part P Indicator:	No

Map ID
Direction
Distance
Elevation

MAP FINDINGS

Site

Database(s)

EDR ID Number
EPA ID Number

SANTA MONICA ISUZU (Continued)

1000886253

Handler - Owner Operator:

Owner/Operator Indicator:	Owner
Owner/Operator Name:	DELLIS MONTELL
Legal Status:	Private
Date Became Current:	Not reported
Date Ended Current:	Not reported
Owner/Operator Address:	18882 CANYON DR
Owner/Operator City,State,Zip:	VILLA PARK, CA 92667
Owner/Operator Telephone:	714-637-8892
Owner/Operator Telephone Ext:	Not reported
Owner/Operator Fax:	Not reported
Owner/Operator Email:	Not reported

Historic Generators:

Receive Date:	19940211
Handler Name:	SANTA MONICA ISUZU
Federal Waste Generator Description:	Small Quantity Generator
State District Owner:	Not reported
Large Quantity Handler of Universal Waste:	No
Recognized Trader Importer:	No
Recognized Trader Exporter:	No
Spent Lead Acid Battery Importer:	No
Spent Lead Acid Battery Exporter:	No
Current Record:	Yes
Non Storage Recycler Activity:	Not reported
Electronic Manifest Broker:	Not reported

List of NAICS Codes and Descriptions:

NAICS Codes:	No NAICS Codes Found
--------------	----------------------

Facility Has Received Notices of Violations:

Violations:	No Violations Found
-------------	---------------------

Evaluation Action Summary:

Evaluations:	No Evaluations Found
--------------	----------------------

LUST:

Name:	SANTA MONICA ISUZU
Address:	1630 SANTA MONICA BLVD
City,State,Zip:	SANTA MONICA, CA 90404
Lead Agency:	LOS ANGELES RWQCB (REGION 4)
Case Type:	LUST Cleanup Site
Geo Track:	http://geotracker.waterboards.ca.gov/profile_report.asp?global_id=T0603701391
Global Id:	T0603701391
Latitude:	34.0256808
Longitude:	-118.4834553
Status:	Completed - Case Closed
Status Date:	08/25/2009
Case Worker:	JH
RB Case Number:	904040116
Local Agency:	SANTA MONICA, CITY OF
File Location:	Regional Board
Local Case Number:	Not reported

Map ID
Direction
Distance
Elevation

MAP FINDINGS

Site

Database(s)

EDR ID Number
EPA ID Number

SANTA MONICA ISUZU (Continued)

1000886253

Potential Media Affect: Aquifer used for drinking water supply
Potential Contaminants of Concern: Other Solvent or Non-Petroleum Hydrocarbon
Site History: Not reported

LUST:

Global Id: T0603701391
Contact Type: Regional Board Caseworker
Contact Name: JAY HUANG
Organization Name: LOS ANGELES RWQCB (REGION 4)
Address: 320 WEST 4TH STREET, SUITE 200
City: LOS ANGELES
Email: jhuang@waterboards.ca.gov
Phone Number: 2135766711

Global Id: T0603701391
Contact Type: Local Agency Caseworker
Contact Name: MONICA HANLEY
Organization Name: SANTA MONICA, CITY OF
Address: 333 Olympic Drive - 2nd Floor
City: SANTA MONICA
Email: monica.hanley@smgov.net
Phone Number: Not reported

LUST:

Global Id: T0603701391
Action Type: ENFORCEMENT
Date: 10/24/2007
Action: Staff Letter

Global Id: T0603701391
Action Type: ENFORCEMENT
Date: 06/15/2009
Action: Staff Letter

Global Id: T0603701391
Action Type: Other
Date: 11/09/1994
Action: Leak Reported

Global Id: T0603701391
Action Type: RESPONSE
Date: 01/15/2008
Action: CAP/RAP - Final Remediation / Design Plan

Global Id: T0603701391
Action Type: RESPONSE
Date: 04/15/2008
Action: Monitoring Report - Quarterly

Global Id: T0603701391
Action Type: RESPONSE
Date: 07/15/2008
Action: Monitoring Report - Quarterly

Global Id: T0603701391
Action Type: RESPONSE
Date: 04/15/2008

Map ID
Direction
Distance
Elevation

MAP FINDINGS

Site

Database(s)

EDR ID Number
EPA ID Number

SANTA MONICA ISUZU (Continued)

1000886253

Action: Monitoring Report - Quarterly

Global Id: T0603701391
Action Type: RESPONSE
Date: 07/08/2008
Action: Well Installation Report

Global Id: T0603701391
Action Type: RESPONSE
Date: 04/15/2009
Action: Monitoring Report - Quarterly

Global Id: T0603701391
Action Type: RESPONSE
Date: 11/21/2007
Action: Interim Remedial Action Plan

Global Id: T0603701391
Action Type: ENFORCEMENT
Date: 10/15/2007
Action: Staff Letter

Global Id: T0603701391
Action Type: RESPONSE
Date: 11/15/2007
Action: Other Report / Document

Global Id: T0603701391
Action Type: ENFORCEMENT
Date: 03/07/2008
Action: Staff Letter

Global Id: T0603701391
Action Type: ENFORCEMENT
Date: 04/29/2009
Action: Site Visit / Inspection / Sampling

Global Id: T0603701391
Action Type: ENFORCEMENT
Date: 08/25/2009
Action: Closure/No Further Action Letter

Global Id: T0603701391
Action Type: Other
Date: 09/15/1994
Action: Leak Discovery

Global Id: T0603701391
Action Type: REMEDIATION
Date: 10/01/1995
Action: Excavation

LUST:
Global Id: T0603701391
Status: Open - Case Begin Date
Status Date: 09/15/1994

Map ID
Direction
Distance
Elevation

MAP FINDINGS

Site

Database(s)

EDR ID Number
EPA ID Number

SANTA MONICA ISUZU (Continued)

1000886253

Global Id: T0603701391
Status: Open - Site Assessment
Status Date: 09/15/1994

Global Id: T0603701391
Status: Open - Remediation
Status Date: 02/28/2008

Global Id: T0603701391
Status: Completed - Case Closed
Status Date: 08/25/2009

LUST REG 4:

Region: 4
Regional Board: 04
County: Los Angeles
Facility Id: 904040116
Status: Preliminary site assessment underway
Substance: Hydrocarbons
Substance Quantity: Not reported
Local Case No: Not reported
Case Type: Soil
Abatement Method Used at the Site: UK
Global ID: T0603701391
W Global ID: Not reported
Staff: UNK
Local Agency: 19033
Cross Street: 20TH ST
Enforcement Type: EF
Date Leak Discovered: 9/15/1994
Date Leak First Reported: 11/9/1994
Date Leak Record Entered: 8/28/1995
Date Confirmation Began: Not reported
Date Leak Stopped: Not reported
Date Case Last Changed on Database: 8/1/1996
Date the Case was Closed: Not reported
How Leak Discovered: OM
How Leak Stopped: Not reported
Cause of Leak: UNK
Leak Source: UNK
Operator: OLD CASE #950828-01
Water System: Not reported
Well Name: Not reported
Approx. Dist To Production Well (ft): 5018.9468067944027219570131269
Source of Cleanup Funding: UNK
Preliminary Site Assessment Workplan Submitted: Not reported
Preliminary Site Assessment Began: 9/15/1994
Pollution Characterization Began: Not reported
Remediation Plan Submitted: Not reported
Remedial Action Underway: Not reported
Post Remedial Action Monitoring Began: Not reported
Enforcement Action Date: 8/1/1995
Historical Max MTBE Date: Not reported
Hist Max MTBE Conc in Groundwater: Not reported
Hist Max MTBE Conc in Soil: 4.6
Significant Interim Remedial Action Taken: Not reported

Map ID
Direction
Distance
Elevation

MAP FINDINGS

Site

Database(s)

EDR ID Number
EPA ID Number

SANTA MONICA ISUZU (Continued)

1000886253

GW Qualifier: Not reported
Soil Qualifier: Not reported
Organization: Not reported
Owner Contact: Not reported
Responsible Party: ALICIA (ALICE) MARTIN
RP Address: PO BOX 514, NAPLES, FL 33939
Program: LUST
Lat/Long: 34.0256808 / -1
Local Agency Staff: UNK
Beneficial Use: Not reported
Priority: Not reported
Cleanup Fund Id: Not reported
Suspended: Not reported
Assigned Name: Not reported
Summary: CONSULTANT DISOBEYING HEALTH AND SAFETY PLAN, ETC... CONSULTANT
IS AMI ADINI & ASSOCIATES

FINDS:

Registry ID: 110002613752

Click Here:

Environmental Interest/Information System:

RCRAInfo is a national information system that supports the Resource Conservation and Recovery Act (RCRA) program through the tracking of events and activities related to facilities that generate, transport, and treat, store, or dispose of hazardous waste. RCRAInfo allows RCRA program staff to track the notification, permit, compliance, and corrective action activities required under RCRA.

STATE MASTER

[Click this hyperlink](#) while viewing on your computer to access additional FINDS: detail in the EDR Site Report.

ECHO:

Envid: 1000886253
Registry ID: 110002613752
DFR URL: <http://echo.epa.gov/detailed-facility-report?fid=110002613752>
Name: SANTA MONICA ISUZU
Address: 1630 SANTA MONICA BLVD
City,State,Zip: SANTA MONICA, CA 90404

CORTESE:

Name: SANTA MONICA ISUZU
Address: 1630 SANTA MONICA BLVD
City,State,Zip: SANTA MONICA, CA 90404
Region: CORTESE
Envirostor Id: Not reported
Global ID: T0603701391
Site/Facility Type: LUST CLEANUP SITE
Cleanup Status: COMPLETED - CASE CLOSED
Status Date: Not reported
Site Code: Not reported
Latitude: Not reported
Longitude: Not reported
Owner: Not reported
Enf Type: Not reported

Map ID
Direction
Distance
Elevation

MAP FINDINGS

Site

Database(s)

EDR ID Number
EPA ID Number

SANTA MONICA ISUZU (Continued)

1000886253

Swat R: Not reported
Flag: active
Order No: Not reported
Waste Discharge System No: Not reported
Effective Date: Not reported
Region 2: Not reported
WID Id: Not reported
Solid Waste Id No: Not reported
Waste Management Uit Name: Not reported
File Name: Active Open

HIST CORTESE:

edr_fname: SANTA MONICA ISUZU
edr_fadd1: 1630 SANTA MONICA
City,State,Zip: SANTA MONICA, CA 90404
Region: CORTESE
Facility County Code: 19
Reg By: LTNKA
Reg Id: 904040116

CERS:

Name: SANTA MONICA ISUZU
Address: 1630 SANTA MONICA BLVD
City,State,Zip: SANTA MONICA, CA 90404
Site ID: 187959
CERS ID: T0603701391
CERS Description: Leaking Underground Storage Tank Cleanup Site

Affiliation:

Affiliation Type Desc: Local Agency Caseworker
Entity Name: MONICA HANLEY - SANTA MONICA, CITY OF
Entity Title: Not reported
Affiliation Address: 333 Olympic Drive - 2nd Floor
Affiliation City: SANTA MONICA
Affiliation State: CA
Affiliation Country: Not reported
Affiliation Zip: Not reported
Affiliation Phone: ,

Affiliation Type Desc: Regional Board Caseworker
Entity Name: JAY HUANG - LOS ANGELES RWQCB (REGION 4)
Entity Title: Not reported
Affiliation Address: 320 WEST 4TH STREET, SUITE 200
Affiliation City: LOS ANGELES
Affiliation State: CA
Affiliation Country: Not reported
Affiliation Zip: Not reported
Affiliation Phone: 2135766711,

HWTS:

Name: SANTA MONICA ISUZU
Address: 1630 SANTA MONICA BLVD
Address 2: Not reported
City,State,Zip: SANTA MONICA, CA 904040000
EPA ID: CA0000134387

Map ID
Direction
Distance
Elevation

MAP FINDINGS

Site

Database(s)

EDR ID Number
EPA ID Number

SANTA MONICA ISUZU (Continued)

1000886253

Inactive Date: 06/01/1996
Create Date: 12/08/1995
Last Act Date: 07/06/2010
Mailing Name: Not reported
Mailing Address: 1820 SANTA MONICA BLVD
Mailing Address 2: Not reported
Mailing City,State,Zip: SANTA MONICA, CA 904040000
Owner Name: DELLIS MONTELL
Owner Address: 18882 CANYON DR
Owner Address 2: Not reported
Owner City,State,Zip: SANTA MONICA, CA 926670000
Contact Name: CANX VQ96 P CUNNINGHAM_____AH
Contact Address: 18882 CANYON DR
Contact Address 2: Not reported
City,State,Zip: SANTA MONICA, CA 926670000

AG182
SW
1/4-1/2
0.477 mi.
2516 ft.

FORMER JACK BROWN'S SIGNAL SERVICE
1631 SANTA MONICA BLVD.
SANTA MONICA, CA 90404
Site 4 of 4 in cluster AG

CA LUST **S109430930**
CA Cortese **N/A**

Relative:
Lower
Actual:
145 ft.

LUST:
Name: FORMER JACK BROWN'S SIGNAL SERVICE
Address: 1631 SANTA MONICA BLVD.
City,State,Zip: SANTA MONICA, CA 90404
Lead Agency: SANTA MONICA, CITY OF
Case Type: LUST Cleanup Site
Geo Track: http://geotracker.waterboards.ca.gov/profile_report.asp?global_id=T0603737019
Global Id: T0603737019
Latitude: 34.026445
Longitude: -118.483388
Status: Completed - Case Closed
Status Date: 10/29/2007
Case Worker: MH
RB Case Number: Not reported
Local Agency: SANTA MONICA, CITY OF
File Location: Not reported
Local Case Number: 1631SM
Potential Media Affect: Soil
Potential Contaminants of Concern: Gasoline
Site History: Not reported

LUST:
Global Id: T0603737019
Contact Type: Regional Board Caseworker
Contact Name: YUE RONG
Organization Name: LOS ANGELES RWQCB (REGION 4)
Address: 320 W. 4TH ST., SUITE 200
City: Los Angeles
Email: yrong@waterboards.ca.gov
Phone Number: Not reported

Global Id: T0603737019
Contact Type: Local Agency Caseworker
Contact Name: MONICA HANLEY
Organization Name: SANTA MONICA, CITY OF
Address: 333 Olympic Drive - 2nd Floor

Map ID
Direction
Distance
Elevation

MAP FINDINGS

Site

Database(s)

EDR ID Number
EPA ID Number

FORMER JACK BROWN'S SIGNAL SERVICE (Continued)

S109430930

City: SANTA MONICA
Email: monica.hanley@smgov.net
Phone Number: Not reported

LUST:

Global Id: T0603737019
Action Type: Other
Date: 09/19/2007
Action: Leak Reported

Global Id: T0603737019
Action Type: Other
Date: 09/19/2007
Action: Leak Discovery

Global Id: T0603737019
Action Type: REMEDIATION
Date: 09/19/2007
Action: Excavation

LUST:

Global Id: T0603737019
Status: Open - Case Begin Date
Status Date: 09/19/2007

Global Id: T0603737019
Status: Open - Site Assessment
Status Date: 10/28/2007

Global Id: T0603737019
Status: Completed - Case Closed
Status Date: 10/29/2007

CORTESE:

Name: FORMER JACK BROWN'S SIGNAL SERVICE
Address: 1631 SANTA MONICA BLVD.
City,State,Zip: SANTA MONICA, CA 90404
Region: CORTESE
Envirostor Id: Not reported
Global ID: T0603737019
Site/Facility Type: LUST CLEANUP SITE
Cleanup Status: COMPLETED - CASE CLOSED
Status Date: Not reported
Site Code: Not reported
Latitude: Not reported
Longitude: Not reported
Owner: Not reported
Enf Type: Not reported
Swat R: Not reported
Flag: active
Order No: Not reported
Waste Discharge System No: Not reported
Effective Date: Not reported
Region 2: Not reported
WID Id: Not reported

Map ID
Direction
Distance
Elevation

MAP FINDINGS

Site

Database(s)

EDR ID Number
EPA ID Number

FORMER JACK BROWN'S SIGNAL SERVICE (Continued)

S109430930

Solid Waste Id No: Not reported
Waste Management Uit Name: Not reported
File Name: Active Open

AF183
SE
1/4-1/2
0.482 mi.
2544 ft.

IDEAL CHEMICAL
1723 AND 1725 CLOVERFIELD BLVD.
SANTA MONICA, CA 90404

SEMS-ARCHIVE 1003879956
CA0000476713

Site 2 of 2 in cluster AF

Relative:
Lower
Actual:
153 ft.

SEMS Archive:
Site ID: 0905081
EPA ID: CA0000476713
Name: IDEAL CHEMICAL
Address: 1723 AND 1725 CLOVERFIELD BLVD.
Address 2: Not reported
City,State,Zip: SANTA MONICA, CA 90404
Cong District: 27
FIPS Code: 06037
FF: N
NPL: Not on the NPL
Non NPL Status: NFRAP-Site does not qualify for the NPL based on existing information

SEMS Archive Detail:

Region: 09
Site ID: 0905081
EPA ID: CA0000476713
Site Name: IDEAL CHEMICAL
NPL: N
FF: N
OU: 00
Action Code: VS
Action Name: ARCH SITE
SEQ: 1
Start Date: Not reported
Finish Date: 1996-01-23 05:00:00
Qual: Not reported
Current Action Lead: EPA Perf In-Hse

Region: 09
Site ID: 0905081
EPA ID: CA0000476713
Site Name: IDEAL CHEMICAL
NPL: N
FF: N
OU: 00
Action Code: PA
Action Name: PA
SEQ: 1
Start Date: Not reported
Finish Date: 1995-09-21 04:00:00
Qual: N
Current Action Lead: EPA Perf

Region: 09
Site ID: 0905081
EPA ID: CA0000476713
Site Name: IDEAL CHEMICAL

Map ID
 Direction
 Distance
 Elevation

MAP FINDINGS

Site

Database(s)

EDR ID Number
 EPA ID Number

IDEAL CHEMICAL (Continued)

1003879956

NPL: N
 FF: N
 OU: 00
 Action Code: DS
 Action Name: DISCVRY
 SEQ: 1
 Start Date: 1994-07-29 04:00:00
 Finish Date: 1994-07-29 04:00:00
 Qual: Not reported
 Current Action Lead: EPA Perf

**184
 NE
 1/4-1/2
 0.492 mi.
 2598 ft.**

**FORMER GAS STATION
 3021-3033 SANTA MONICA BLVD.
 SANTA MONICA, CA 90404**

**CA LUST S108087019
 CA Cortese N/A
 CA CERS**

**Relative:
 Higher**

LUST:

Name: FORMER GAS STATION
 Address: 3021-3033 SANTA MONICA BLVD.
 City,State,Zip: SANTA MONICA, CA 90404
 Lead Agency: SANTA MONICA, CITY OF
 Case Type: LUST Cleanup Site
 Geo Track: http://geotracker.waterboards.ca.gov/profile_report.asp?global_id=T0603734703
 Global Id: T0603734703
 Latitude: 34.036997
 Longitude: -118.46973
 Status: Completed - Case Closed
 Status Date: 02/11/2007
 Case Worker: MH
 RB Case Number: Not reported
 Local Agency: SANTA MONICA, CITY OF
 File Location: Not reported
 Local Case Number: Not reported
 Potential Media Affect: Soil
 Potential Contaminants of Concern: Gasoline
 Site History: Not reported

**Actual:
 195 ft.**

LUST:

Global Id: T0603734703
 Contact Type: Regional Board Caseworker
 Contact Name: YUE RONG
 Organization Name: LOS ANGELES RWQCB (REGION 4)
 Address: 320 W. 4TH ST., SUITE 200
 City: Los Angeles
 Email: yrong@waterboards.ca.gov
 Phone Number: Not reported

Global Id: T0603734703
 Contact Type: Local Agency Caseworker
 Contact Name: MONICA HANLEY
 Organization Name: SANTA MONICA, CITY OF
 Address: 333 Olympic Drive - 2nd Floor
 City: SANTA MONICA
 Email: monica.hanley@smgov.net
 Phone Number: Not reported

Map ID
Direction
Distance
Elevation

MAP FINDINGS

Site

Database(s)

EDR ID Number
EPA ID Number

FORMER GAS STATION (Continued)

S108087019

LUST:

Global Id: T0603734703
Action Type: Other
Date: 04/03/2006
Action: Leak Reported

Global Id: T0603734703
Action Type: ENFORCEMENT
Date: 12/11/2007
Action: Closure/No Further Action Letter

Global Id: T0603734703
Action Type: Other
Date: 03/30/2006
Action: Leak Discovery

Global Id: T0603734703
Action Type: REMEDIATION
Date: 03/20/2006
Action: Excavation

LUST:

Global Id: T0603734703
Status: Open - Case Begin Date
Status Date: 03/30/2006

Global Id: T0603734703
Status: Open - Site Assessment
Status Date: 04/03/2006

Global Id: T0603734703
Status: Completed - Case Closed
Status Date: 02/11/2007

CORTESE:

Name: FORMER GAS STATION
Address: 3021-3033 SANTA MONICA BLVD.
City,State,Zip: SANTA MONICA, CA 90404
Region: CORTESE
Envirostor Id: Not reported
Global ID: T0603734703
Site/Facility Type: LUST CLEANUP SITE
Cleanup Status: COMPLETED - CASE CLOSED
Status Date: Not reported
Site Code: Not reported
Latitude: Not reported
Longitude: Not reported
Owner: Not reported
Enf Type: Not reported
Swat R: Not reported
Flag: active
Order No: Not reported
Waste Discharge System No: Not reported
Effective Date: Not reported
Region 2: Not reported

Map ID
 Direction
 Distance
 Elevation

MAP FINDINGS

Site

Database(s)

EDR ID Number
 EPA ID Number

FORMER GAS STATION (Continued)

S108087019

WID Id: Not reported
 Solid Waste Id No: Not reported
 Waste Management Uit Name: Not reported
 File Name: Active Open

CERS:

Name: FORMER GAS STATION
 Address: 3021-3033 SANTA MONICA BLVD.
 City,State,Zip: SANTA MONICA, CA 90404
 Site ID: 210634
 CERS ID: T0603734703
 CERS Description: Leaking Underground Storage Tank Cleanup Site

Affiliation:

Affiliation Type Desc: Regional Board Caseworker
 Entity Name: YUE RONG - LOS ANGELES RWQCB (REGION 4)
 Entity Title: Not reported
 Affiliation Address: 320 W. 4TH ST., SUITE 200
 Affiliation City: Los Angeles
 Affiliation State: CA
 Affiliation Country: Not reported
 Affiliation Zip: Not reported
 Affiliation Phone: ,

Affiliation Type Desc: Local Agency Caseworker
 Entity Name: MONICA HANLEY - SANTA MONICA, CITY OF
 Entity Title: Not reported
 Affiliation Address: 333 Olympic Drive - 2nd Floor
 Affiliation City: SANTA MONICA
 Affiliation State: CA
 Affiliation Country: Not reported
 Affiliation Zip: Not reported
 Affiliation Phone: ,

185
WSW
1/4-1/2
0.493 mi.
2602 ft.

W. I. SIMONSON, INC.
1626 WILSHIRE BLVD
SANTA MONICA, CA 90403

CA LUST S104539553
CA Cortese N/A
CA HAZNET
CA CERS
CA HWTS

Relative:
Higher
Actual:
164 ft.

LUST:

Name: W. I. SIMONSON, INC.
 Address: 1626 WILSHIRE BLVD
 City,State,Zip: SANTA MONICA, CA 90403
 Lead Agency: SANTA MONICA, CITY OF
 Case Type: LUST Cleanup Site
 Geo Track: http://geotracker.waterboards.ca.gov/profile_report.asp?global_id=T0603792914
 Global Id: T0603792914
 Latitude: 34.028615
 Longitude: -118.485934
 Status: Completed - Case Closed
 Status Date: 05/12/2000
 Case Worker: RB
 RB Case Number: 904030052
 Local Agency: SANTA MONICA, CITY OF
 File Location: Not reported
 Local Case Number: Not reported

Map ID
Direction
Distance
Elevation

MAP FINDINGS

Site

Database(s)

EDR ID Number
EPA ID Number

W. I. SIMONSON, INC. (Continued)

S104539553

Potential Media Affect: Soil
Potential Contaminants of Concern: Other Solvent or Non-Petroleum Hydrocarbon
Site History: Not reported

LUST:

Global Id: T0603792914
Contact Type: Regional Board Caseworker
Contact Name: YUE RONG
Organization Name: LOS ANGELES RWQCB (REGION 4)
Address: 320 W. 4TH ST., SUITE 200
City: Los Angeles
Email: yrong@waterboards.ca.gov
Phone Number: Not reported

Global Id: T0603792914
Contact Type: Local Agency Caseworker
Contact Name: RICHARD H. BERMAN
Organization Name: SANTA MONICA, CITY OF
Address: Not reported
City: SANTA MONICA
Email: Not reported
Phone Number: Not reported

LUST:

Global Id: T0603792914
Action Type: Other
Date: 05/12/2000
Action: Leak Reported

Global Id: T0603792914
Action Type: Other
Date: 06/17/1998
Action: Leak Stopped

Global Id: T0603792914
Action Type: Other
Date: 08/06/1998
Action: Leak Discovery

LUST:

Global Id: T0603792914
Status: Open - Case Begin Date
Status Date: 06/17/1998

Global Id: T0603792914
Status: Open - Site Assessment
Status Date: 05/11/2000

Global Id: T0603792914
Status: Completed - Case Closed
Status Date: 05/12/2000

LUST REG 4:

Region: 4
Regional Board: 04

Map ID
Direction
Distance
Elevation

MAP FINDINGS

Site

Database(s)

EDR ID Number
EPA ID Number

W. I. SIMONSON, INC. (Continued)

S104539553

County: Los Angeles
Facility Id: 904030052
Status: Preliminary site assessment workplan submitted
Substance: Hydrocarbons
Substance Quantity: Not reported
Local Case No: Not reported
Case Type: Soil
Abatement Method Used at the Site: Not reported
Global ID: T0603792914
W Global ID: Not reported
Staff: UNK
Local Agency: 19033
Cross Street: 17TH ST
Enforcement Type: Not reported
Date Leak Discovered: 8/6/1998
Date Leak First Reported: 5/12/2000
Date Leak Record Entered: Not reported
Date Confirmation Began: Not reported
Date Leak Stopped: 6/17/1998
Date Case Last Changed on Database: 12/26/2000
Date the Case was Closed: Not reported
How Leak Discovered: Repair Tank
How Leak Stopped: Not reported
Cause of Leak: UNK
Leak Source: UNK
Operator: CIFF WONG
Water System: Not reported
Well Name: Not reported
Approx. Dist To Production Well (ft): 4954.9176266870121558115423118
Source of Cleanup Funding: UNK
Preliminary Site Assessment Workplan Submitted: 5/12/2000
Preliminary Site Assessment Began: Not reported
Pollution Characterization Began: Not reported
Remediation Plan Submitted: Not reported
Remedial Action Underway: Not reported
Post Remedial Action Monitoring Began: Not reported
Enforcement Action Date: Not reported
Historical Max MTBE Date: Not reported
Hist Max MTBE Conc in Groundwater: Not reported
Hist Max MTBE Conc in Soil: 1.4
Significant Interim Remedial Action Taken: Not reported
GW Qualifier: Not reported
Soil Qualifier: Not reported
Organization: Not reported
Owner Contact: Not reported
Responsible Party: W. I. SIMONSON, INC.
RP Address: 1626 WILSHIRE BLVD., SANTA MONICA, CA 90403
Program: LUST
Lat/Long: 34.028443 / -1
Local Agency Staff: UNK
Beneficial Use: Not reported
Priority: Not reported
Cleanup Fund Id: Not reported
Suspended: Not reported
Assigned Name: Not reported
Summary: Not reported

Map ID
Direction
Distance
Elevation

MAP FINDINGS

Site

Database(s)

EDR ID Number
EPA ID Number

W. I. SIMONSON, INC. (Continued)

S104539553

CORTESE:

Name: W. I. SIMONSON, INC.
Address: 1626 WILSHIRE BLVD
City,State,Zip: SANTA MONICA, CA 90403
Region: CORTESE
Envirostor Id: Not reported
Global ID: T0603792914
Site/Facility Type: LUST CLEANUP SITE
Cleanup Status: COMPLETED - CASE CLOSED
Status Date: Not reported
Site Code: Not reported
Latitude: Not reported
Longitude: Not reported
Owner: Not reported
Enf Type: Not reported
Swat R: Not reported
Flag: active
Order No: Not reported
Waste Discharge System No: Not reported
Effective Date: Not reported
Region 2: Not reported
WID Id: Not reported
Solid Waste Id No: Not reported
Waste Management Uit Name: Not reported
File Name: Active Open

HAZNET:

Name: WI SIMONSON MERCEDES BENZ
Address: 1626 WILSHIRE BLVD
Address 2: Not reported
City,State,Zip: SANTA MONICA, CA 904035508
Contact: CHRIS PASS
Telephone: 8007849247
Mailing Name: Not reported
Mailing Address: 4401 COLWICK RD

Year: 2013
Gepaid: CAC002715572
TSD EPA ID: AZC950823111
CA Waste Code: 151 - Asbestos containing waste
Disposal Method: H132 - Landfill Or Surface Impoundment That Will Be Closed As
Landfill(To Include On-Site Treatment And/Or Stabilization)
Tons: 1.2

Additional Info:

Year: 2013
Gen EPA ID: CAC002715572

Shipment Date: 20130104
Creation Date: 5/8/2013 22:15:17
Receipt Date: 20130115
Manifest ID: 010586921JJK
Trans EPA ID: CAL000160111
Trans Name: ALLIANCE ENVIRONMENTAL GROUP
Trans 2 EPA ID: CAR000049064

Map ID
Direction
Distance
Elevation

MAP FINDINGS

Site

Database(s)

EDR ID Number
EPA ID Number

W. I. SIMONSON, INC. (Continued)

S104539553

Trans 2 Name: ECTI
TSDf EPA ID: AZC950823111
Trans Name: LA PAZ COUNTY LANDFILL
TSDf Alt EPA ID: Not reported
TSDf Alt Name: Not reported
Waste Code Description: 151 - Asbestos-containing waste
RCRA Code: Not reported
Meth Code: H132 - Landfill Or Surface Impoundment That Will Be Closed As
Landfill(To Include On-Site Treatment And/Or Stabilization)

Quantity Tons: 1.2
Waste Quantity: 3
Quantity Unit: Y
Additional Code 1: Not reported
Additional Code 2: Not reported
Additional Code 3: Not reported
Additional Code 4: Not reported
Additional Code 5: Not reported

CERS:

Name: W. I. SIMONSON, INC.
Address: 1626 WILSHIRE BLVD
City,State,Zip: SANTA MONICA, CA 90403
Site ID: 197352
CERS ID: T0603792914
CERS Description: Leaking Underground Storage Tank Cleanup Site

Affiliation:

Affiliation Type Desc: Local Agency Caseworker
Entity Name: RICHARD H. BERMAN - SANTA MONICA, CITY OF
Entity Title: Not reported
Affiliation Address: Not reported
Affiliation City: SANTA MONICA
Affiliation State: CA
Affiliation Country: Not reported
Affiliation Zip: Not reported
Affiliation Phone: ,

Affiliation Type Desc: Regional Board Caseworker
Entity Name: YUE RONG - LOS ANGELES RWQCB (REGION 4)
Entity Title: Not reported
Affiliation Address: 320 W. 4TH ST., SUITE 200
Affiliation City: Los Angeles
Affiliation State: CA
Affiliation Country: Not reported
Affiliation Zip: Not reported
Affiliation Phone: ,

HWTS:

Name: WI SIMONSON MERCEDES BENZ
Address: 1626 WILSHIRE BLVD
Address 2: Not reported
City,State,Zip: SANTA MONICA, CA 904035508
EPA ID: CAC002715572
Inactive Date: 03/28/2013
Create Date: 12/27/2012
Last Act Date: 03/29/2013

Map ID
Direction
Distance
Elevation

MAP FINDINGS

Site

Database(s)

EDR ID Number
EPA ID Number

W. I. SIMONSON, INC. (Continued)

S104539553

Mailing Name: Not reported
Mailing Address: 4401 COLWICK RD
Mailing Address 2: Not reported
Mailing City,State,Zip: CHARLOTTE, NC 282112311
Owner Name: SONIC AUTOMOTIVE INC
Owner Address: 4401 COLWICK RD
Owner Address 2: Not reported
Owner City,State,Zip: CHARLOTTE, NC 282112311
Contact Name: CHRIS PASS
Contact Address: 1626 WILSHIRE BLVD
Contact Address 2: Not reported
City,State,Zip: SANTA MONICA, CA 904035508

AH186
ESE
1/4-1/2
0.498 mi.
2632 ft.

OLYMPIC WELL FIELD AREA, SANTA MONICA
1681 26TH STREET
SANTA MONICA, CA 90404

CA CPS-SLIC
CA NPDES
CA CIWQS
CA CERS

S117710080
N/A

Site 1 of 5 in cluster AH

Relative:
Lower
Actual:
158 ft.

CPS-SLIC:
Name: OLYMPIC WELL FIELD AREA, SANTA MONICA
Address: 1681 26TH STREET
City,State,Zip: SANTA MONICA, CA 90404
Region: STATE
Facility Status: Open - Inactive
Status Date: 02/04/2016
Global Id: T10000006812
Lead Agency: LOS ANGELES RWQCB (REGION 4)
Lead Agency Case Number: Not reported
Latitude: 34.02871
Longitude: -118.46945
Case Type: Cleanup Program Site
Case Worker: PR
Local Agency: Not reported
RB Case Number: 0130H
File Location: Not reported
Potential Media Affected: Not reported
Potential Contaminants of Concern: Not reported
Site History: Not reported

Click here to access the California GeoTracker records for this facility:

NPDES:
Name: SANFORD PAPERMATE
Address: 1681 26TH
City,State,Zip: SANTA MONICA, CA 90404
Facility Status: Not reported
NPDES Number: Not reported
Region: Not reported
Agency Number: Not reported
Regulatory Measure ID: Not reported
Place ID: Not reported
Order Number: Not reported
WDID: 4 19I019315
Regulatory Measure Type: Industrial
Program Type: Not reported
Adoption Date Of Regulatory Measure: Not reported

Map ID
Direction
Distance
Elevation

MAP FINDINGS

Site

Database(s)

EDR ID Number
EPA ID Number

OLYMPIC WELL FIELD AREA, SANTA MONICA (Continued)

S117710080

Effective Date Of Regulatory Measure: Not reported
Termination Date Of Regulatory Measure: Not reported
Expiration Date Of Regulatory Measure: Not reported
Discharge Address: Not reported
Discharge Name: Not reported
Discharge City: Not reported
Discharge State: Not reported
Discharge Zip: Not reported
Status: Terminated
Status Date: 06/30/2006
Operator Name: Sanford Papermate
Operator Address: 1681 26th St
Operator City: Santa Monica
Operator State: California
Operator Zip: 90404

NPDES as of 03/2018:

NPDES Number: Not reported
Status: Not reported
Agency Number: Not reported
Region: 4
Regulatory Measure ID: 293004
Order Number: Not reported
Regulatory Measure Type: Industrial
Place ID: Not reported
WDID: 4 19I019315
Program Type: Not reported
Adoption Date Of Regulatory Measure: Not reported
Effective Date Of Regulatory Measure: Not reported
Expiration Date Of Regulatory Measure: Not reported
Termination Date Of Regulatory Measure: Not reported
Discharge Name: Not reported
Discharge Address: Not reported
Discharge City: Not reported
Discharge State: Not reported
Discharge Zip: Not reported
Received Date: 05/09/2008
Processed Date: 02/18/2005
Status: Terminated
Status Date: 06/30/2006
Place Size: 6
Place Size Unit: Acres
Contact: Bashir Kadri
Contact Title: Not reported
Contact Phone: 310-315-2370
Contact Phone Ext: Not reported
Contact Email: Not reported
Operator Name: Sanford Papermate
Operator Address: 1681 26th St
Operator City: Santa Monica
Operator State: California
Operator Zip: 90404
Operator Contact: Bashir Kadri
Operator Contact Title: Not reported
Operator Contact Phone: 310-315-2370
Operator Contact Phone Ext: Not reported
Operator Contact Email: Not reported
Operator Type: Private Business

Map ID
Direction
Distance
Elevation

MAP FINDINGS

Site

Database(s)

EDR ID Number
EPA ID Number

OLYMPIC WELL FIELD AREA, SANTA MONICA (Continued)

S117710080

Developer: Not reported
Developer Address: Not reported
Developer City: Not reported
Developer State: California
Developer Zip: Not reported
Developer Contact: Not reported
Developer Contact Title: Not reported
Constype Linear Utility Ind: Not reported
Emergency Phone: 310-315-2370
Emergency Phone Ext: Not reported
Constype Above Ground Ind: Not reported
Constype Below Ground Ind: Not reported
Constype Cable Line Ind: Not reported
Constype Comm Line Ind: Not reported
Constype Commercial Ind: Not reported
Constype Electrical Line Ind: Not reported
Constype Gas Line Ind: Not reported
Constype Industrial Ind: Not reported
Constype Other Description: Not reported
Constype Other Ind: Not reported
Constype Recons Ind: Not reported
Constype Residential Ind: Not reported
Constype Transport Ind: Not reported
Constype Utility Description: Not reported
Constype Utility Ind: Not reported
Constype Water Sewer Ind: Not reported
Dir Discharge Uswater Ind: Not reported
Receiving Water Name: Ballouna Creek Santa Monica Bay
Certifier: Bashir Kadri
Certifier Title: Mgr
Certification Date: 06-JAN-05
Primary Sic: 3951-Pens, Mechanical Pencils, and Parts
Secondary Sic: Not reported
Tertiary Sic: Not reported

CIWQS:

Name: SANFORD PAPERMATE
Address: 1681 26TH
City,State,Zip: SANTA MONICA, CA 90404
Agency: Sanford Papermate
Agency Address: 1681 26th St, Santa Monica, CA 90404
Place/Project Type: Industrial - Pens, Mechanical Pencils, and Parts
SIC/NAICS: 3951
Region: 4
Program: INDSTW
Regulatory Measure Status: Terminated
Regulatory Measure Type: Storm water industrial
Order Number: 2014-0057-DWQ
WDID: 4 19I019315
NPDES Number: CAS000001
Adoption Date: Not reported
Effective Date: 02/18/2005
Termination Date: Not reported
Expiration/Review Date: Not reported
Design Flow: Not reported
Major/Minor: Not reported

Map ID
 Direction
 Distance
 Elevation

MAP FINDINGS

Site

Database(s)

EDR ID Number
 EPA ID Number

OLYMPIC WELL FIELD AREA, SANTA MONICA (Continued)

S117710080

Complexity: Not reported
 TTWQ: Not reported
 Enforcement Actions within 5 years: 0
 Violations within 5 years: 0
 Latitude: 34.02906
 Longitude: -118.46989

CERS:

Name: OLYMPIC WELL FIELD AREA, SANTA MONICA
 Address: 1681 26TH STREET
 City,State,Zip: SANTA MONICA, CA 90404
 Site ID: 273328
 CERS ID: T10000006812
 CERS Description: Cleanup Program Site

Affiliation:

Affiliation Type Desc: Regional Board Caseworker
 Entity Name: PETER RAFTERY - LOS ANGELES RWQCB (REGION 4)
 Entity Title: Not reported
 Affiliation Address: 320 W. 4TH ST., SUITE 200
 Affiliation City: LOS ANGELES
 Affiliation State: CA
 Affiliation Country: Not reported
 Affiliation Zip: Not reported
 Affiliation Phone: ,

AH187 THE GILLETTE CO
ESE 1681 026TH ST
1/4-1/2 SANTA MONICA, CA 90404
0.498 mi.
2632 ft. Site 2 of 5 in cluster AH

CA LUST 1000281811
CA SWEEPS UST N/A
CA HIST UST
CA FID UST
CA EMI
CA HIST CORTESE
CA WDS

Relative:
Lower

Actual:
158 ft.

LUST REG 4:
 Region: 4
 Regional Board: 04
 County: Los Angeles
 Facility Id: 904040098
 Status: Post remedial action monitoring
 Substance: Hydrocarbons
 Substance Quantity: Not reported
 Local Case No: Not reported
 Case Type: Groundwater
 Abatement Method Used at the Site: Not reported
 Global ID: T0603701389
 W Global ID: Not reported
 Staff: SLC
 Local Agency: 19033
 Cross Street: OLYMPIC
 Enforcement Type: Not reported
 Date Leak Discovered: 4/21/1993
 Date Leak First Reported: 4/29/1993
 Date Leak Record Entered: 3/6/1993
 Date Confirmation Began: Not reported
 Date Leak Stopped: 4/21/1993
 Date Case Last Changed on Database: 3/10/2000

Map ID
Direction
Distance
Elevation

MAP FINDINGS

Site

Database(s)

EDR ID Number
EPA ID Number

THE GILLETTE CO (Continued)

1000281811

Date the Case was Closed: Not reported
How Leak Discovered: Tank Closure
How Leak Stopped: Not reported
Cause of Leak: UNK
Leak Source: UNK
Operator: KADRI, BASHIR OLD #051793-02
Water System: Not reported
Well Name: Not reported
Approx. Dist To Production Well (ft): 966.1311175412241266165261079
Source of Cleanup Funding: UNK
Preliminary Site Assessment Workplan Submitted: Not reported
Preliminary Site Assessment Began: 4/29/1993
Pollution Characterization Began: Not reported
Remediation Plan Submitted: Not reported
Remedial Action Underway: 3/6/1995
Post Remedial Action Monitoring Began: 10/14/1996
Enforcement Action Date: Not reported
Historical Max MTBE Date: 8/21/2003
Hist Max MTBE Conc in Groundwater: 6.2
Hist Max MTBE Conc in Soil: Not reported
Significant Interim Remedial Action Taken: Yes
GW Qualifier: =
Soil Qualifier: Not reported
Organization: Not reported
Owner Contact: Not reported
Responsible Party: GILLETTE CO.
RP Address: 1681 026TH ST. SANTA MONICA, CA 90404
Program: SLIC
Lat/Long: 34.0288349 / -1
Local Agency Staff: UNK
Beneficial Use: Not reported
Priority: LOP/LOW - MINOR OR NO POTENTIAL WATER RESOURCE IMPACT
Cleanup Fund Id: Not reported
Suspended: Not reported
Assigned Name: Not reported
Summary: TRANSFERRED CASE TO SLIC-JR PER RV 10/21/97; REFER TO SLIC #130E

SWEEPS UST:

Name: THE GILLETTE CO, PAPER MATE DI
Address: 1681 026TH ST
City: SANTA MONICA
Status: Active
Comp Number: 356
Number: 9
Board Of Equalization: 44-010529
Referral Date: 07-01-85
Action Date: Not reported
Created Date: 02-29-88
Owner Tank Id: 24P
SWRCB Tank Id: 19-033-000356-000001
Tank Status: A
Capacity: 3000
Active Date: 07-01-85
Tank Use: UNKNOWN
STG: P
Content: Not reported
Number Of Tanks: 16

Map ID
Direction
Distance
Elevation

MAP FINDINGS

Site

Database(s)

EDR ID Number
EPA ID Number

THE GILLETTE CO (Continued)

1000281811

Name: THE GILLETTE CO, PAPER MATE DI
Address: 1681 026TH ST
City: SANTA MONICA
Status: Active
Comp Number: 356
Number: 9
Board Of Equalization: 44-010529
Referral Date: 07-01-85
Action Date: Not reported
Created Date: 02-29-88
Owner Tank Id: 24W-1
SWRCB Tank Id: 19-033-000356-000002
Tank Status: A
Capacity: 17000
Active Date: 07-01-85
Tank Use: UNKNOWN
STG: W
Content: Not reported
Number Of Tanks: Not reported

Name: THE GILLETTE CO, PAPER MATE DI
Address: 1681 026TH ST
City: SANTA MONICA
Status: Active
Comp Number: 356
Number: 9
Board Of Equalization: 44-010529
Referral Date: 07-01-85
Action Date: Not reported
Created Date: 02-29-88
Owner Tank Id: E25
SWRCB Tank Id: 19-033-000356-000003
Tank Status: A
Capacity: 750
Active Date: 07-01-85
Tank Use: UNKNOWN
STG: W
Content: Not reported
Number Of Tanks: Not reported

Name: THE GILLETTE CO, PAPER MATE DI
Address: 1681 026TH ST
City: SANTA MONICA
Status: Active
Comp Number: 356
Number: 9
Board Of Equalization: 44-010529
Referral Date: 07-01-85
Action Date: Not reported
Created Date: 02-29-88
Owner Tank Id: E24
SWRCB Tank Id: 19-033-000356-000004
Tank Status: A
Capacity: 3000
Active Date: 07-01-85
Tank Use: UNKNOWN
STG: W

Map ID
Direction
Distance
Elevation

MAP FINDINGS

Site

Database(s)

EDR ID Number
EPA ID Number

THE GILLETTE CO (Continued)

1000281811

Content: Not reported
Number Of Tanks: Not reported

Name: THE GILLETTE CO, PAPER MATE DI
Address: 1681 026TH ST
City: SANTA MONICA
Status: Active
Comp Number: 356
Number: 9
Board Of Equalization: 44-010529
Referral Date: 07-01-85
Action Date: Not reported
Created Date: 02-29-88
Owner Tank Id: E-27
SWRCB Tank Id: 19-033-000356-000005
Tank Status: A
Capacity: 750
Active Date: 07-01-85
Tank Use: UNKNOWN
STG: W
Content: Not reported
Number Of Tanks: Not reported

Name: THE GILLETTE CO, PAPER MATE DI
Address: 1681 026TH ST
City: SANTA MONICA
Status: Active
Comp Number: 356
Number: 9
Board Of Equalization: 44-010529
Referral Date: 07-01-85
Action Date: Not reported
Created Date: 02-29-88
Owner Tank Id: E26
SWRCB Tank Id: 19-033-000356-000006
Tank Status: A
Capacity: 550
Active Date: 07-01-85
Tank Use: UNKNOWN
STG: W
Content: Not reported
Number Of Tanks: Not reported

Name: THE GILLETTE CO, PAPER MATE DI
Address: 1681 026TH ST
City: SANTA MONICA
Status: Active
Comp Number: 356
Number: 9
Board Of Equalization: 44-010529
Referral Date: 07-01-85
Action Date: Not reported
Created Date: 02-29-88
Owner Tank Id: 13A
SWRCB Tank Id: 19-033-000356-000007
Tank Status: A
Capacity: 1000

Map ID
Direction
Distance
Elevation

MAP FINDINGS

Site

Database(s)

EDR ID Number
EPA ID Number

THE GILLETTE CO (Continued)

1000281811

Active Date: 07-01-85
Tank Use: UNKNOWN
STG: P
Content: Not reported
Number Of Tanks: Not reported

Name: THE GILLETTE CO, PAPER MATE DI
Address: 1681 026TH ST
City: SANTA MONICA
Status: Active
Comp Number: 356
Number: 9
Board Of Equalization: 44-010529
Referral Date: 07-01-85
Action Date: Not reported
Created Date: 02-29-88
Owner Tank Id: 24M
SWRCB Tank Id: 19-033-000356-000008
Tank Status: A
Capacity: 1000
Active Date: 07-01-85
Tank Use: UNKNOWN
STG: P
Content: Not reported
Number Of Tanks: Not reported

Name: THE GILLETTE CO, PAPER MATE DI
Address: 1681 026TH ST
City: SANTA MONICA
Status: Active
Comp Number: 356
Number: 9
Board Of Equalization: 44-010529
Referral Date: 07-01-85
Action Date: Not reported
Created Date: 02-29-88
Owner Tank Id: 13C
SWRCB Tank Id: 19-033-000356-000009
Tank Status: A
Capacity: 3000
Active Date: 07-01-85
Tank Use: UNKNOWN
STG: W
Content: Not reported
Number Of Tanks: Not reported

Name: THE GILLETTE CO, PAPER MATE DI
Address: 1681 026TH ST
City: SANTA MONICA
Status: Active
Comp Number: 356
Number: 9
Board Of Equalization: 44-010529
Referral Date: 07-01-85
Action Date: Not reported
Created Date: 02-29-88
Owner Tank Id: 13B

Map ID
Direction
Distance
Elevation

MAP FINDINGS

Site

Database(s)

EDR ID Number
EPA ID Number

THE GILLETTE CO (Continued)

1000281811

SWRCB Tank Id: 19-033-000356-000010
Tank Status: A
Capacity: 3000
Active Date: 07-01-85
Tank Use: UNKNOWN
STG: W
Content: Not reported
Number Of Tanks: Not reported

Name: THE GILLETTE CO, PAPER MATE DI
Address: 1681 026TH ST
City: SANTA MONICA
Status: Active
Comp Number: 356
Number: 9
Board Of Equalization: 44-010529
Referral Date: 07-01-85
Action Date: Not reported
Created Date: 02-29-88
Owner Tank Id: 20-WO
SWRCB Tank Id: 19-033-000356-000011
Tank Status: A
Capacity: 4000
Active Date: 07-01-85
Tank Use: OIL
STG: W
Content: WASTE OIL
Number Of Tanks: Not reported

Name: THE GILLETTE CO, PAPER MATE DI
Address: 1681 026TH ST
City: SANTA MONICA
Status: Active
Comp Number: 356
Number: 9
Board Of Equalization: 44-010529
Referral Date: 07-01-85
Action Date: Not reported
Created Date: 02-29-88
Owner Tank Id: 21-D
SWRCB Tank Id: 19-033-000356-000012
Tank Status: A
Capacity: 4000
Active Date: 07-01-85
Tank Use: UNKNOWN
STG: P
Content: Not reported
Number Of Tanks: Not reported

Name: THE GILLETTE CO, PAPER MATE DI
Address: 1681 026TH ST
City: SANTA MONICA
Status: Active
Comp Number: 356
Number: 9
Board Of Equalization: 44-010529
Referral Date: 07-01-85

Map ID
Direction
Distance
Elevation

MAP FINDINGS

Site

Database(s)

EDR ID Number
EPA ID Number

THE GILLETTE CO (Continued)

1000281811

Action Date: Not reported
Created Date: 02-29-88
Owner Tank Id: 20 BO-2
SWRCB Tank Id: 19-033-000356-000013
Tank Status: A
Capacity: 4000
Active Date: 07-01-85
Tank Use: UNKNOWN
STG: P
Content: Not reported
Number Of Tanks: Not reported

Name: THE GILLETTE CO, PAPER MATE DI
Address: 1681 026TH ST
City: SANTA MONICA
Status: Active
Comp Number: 356
Number: 9
Board Of Equalization: 44-010529
Referral Date: 07-01-85
Action Date: Not reported
Created Date: 02-29-88
Owner Tank Id: 20 BO-1
SWRCB Tank Id: 19-033-000356-000014
Tank Status: A
Capacity: 4000
Active Date: 07-01-85
Tank Use: UNKNOWN
STG: P
Content: Not reported
Number Of Tanks: Not reported

Name: THE GILLETTE CO, PAPER MATE DI
Address: 1681 026TH ST
City: SANTA MONICA
Status: Active
Comp Number: 356
Number: 9
Board Of Equalization: 44-010529
Referral Date: 07-01-85
Action Date: Not reported
Created Date: 02-29-88
Owner Tank Id: 20 SO-1
SWRCB Tank Id: 19-033-000356-000015
Tank Status: A
Capacity: 4000
Active Date: 07-01-85
Tank Use: UNKNOWN
STG: P
Content: Not reported
Number Of Tanks: Not reported

Name: THE GILLETTE CO, PAPER MATE DI
Address: 1681 026TH ST
City: SANTA MONICA
Status: Active
Comp Number: 356

Map ID
Direction
Distance
Elevation

MAP FINDINGS

Site

Database(s)

EDR ID Number
EPA ID Number

THE GILLETTE CO (Continued)

1000281811

Number: 9
Board Of Equalization: 44-010529
Referral Date: 07-01-85
Action Date: Not reported
Created Date: 02-29-88
Owner Tank Id: 20 SO-2
SWRCB Tank Id: 19-033-000356-000016
Tank Status: A
Capacity: 4000
Active Date: 07-01-85
Tank Use: UNKNOWN
STG: P
Content: Not reported
Number Of Tanks: Not reported

HIST UST:

Name: THE GILLETTE CO, PAPER MATE DI
Address: 1681 26TH ST
City,State,Zip: SANTA MONICA, CA 90406
File Number: Not reported
URL: Not reported
Region: STATE
Facility ID: 00000000356
Facility Type: Other
Other Type: MFG.
Contact Name: J. O'CONNOR, VICE PRES.
Telephone: 2138292633
Owner Name: THE GILLETTE CO, PAPER MATE DI
Owner Address: 1681 26TH STREET
Owner City,St,Zip: SANTA MONICA, CA 90406
Total Tanks: 0016

Tank Num: 001
Container Num: 24P
Year Installed: 1983
Tank Capacity: 00003000
Tank Used for: PRODUCT
Type of Fuel: Not reported
Container Construction Thickness: 0.267
Leak Detection: Vapor Sniff Well

Tank Num: 002
Container Num: 24W-1
Year Installed: 1969
Tank Capacity: 00017000
Tank Used for: WASTE
Type of Fuel: Not reported
Container Construction Thickness: 3/16
Leak Detection: Not reported

Tank Num: 003
Container Num: E25
Year Installed: 1979
Tank Capacity: 00000750
Tank Used for: WASTE
Type of Fuel: Not reported
Container Construction Thickness: 0.1

Map ID
Direction
Distance
Elevation

MAP FINDINGS

Site

Database(s)

EDR ID Number
EPA ID Number

THE GILLETTE CO (Continued)

1000281811

Leak Detection: Not reported

Tank Num: 004
Container Num: E24
Year Installed: 1979
Tank Capacity: 00003000
Tank Used for: WASTE
Type of Fuel: Not reported
Container Construction Thickness: 0.1
Leak Detection: Not reported

Tank Num: 005
Container Num: E-27
Year Installed: 1979
Tank Capacity: 00000750
Tank Used for: WASTE
Type of Fuel: Not reported
Container Construction Thickness: 0.1
Leak Detection: Not reported

Tank Num: 006
Container Num: E26
Year Installed: 1979
Tank Capacity: 00000550
Tank Used for: WASTE
Type of Fuel: Not reported
Container Construction Thickness: 0.1
Leak Detection: Not reported

Tank Num: 007
Container Num: 13A
Year Installed: 1983
Tank Capacity: 00001000
Tank Used for: PRODUCT
Type of Fuel: Not reported
Container Construction Thickness: 0.223
Leak Detection: Not reported

Tank Num: 008
Container Num: 24M
Year Installed: 1983
Tank Capacity: 00001000
Tank Used for: PRODUCT
Type of Fuel: Not reported
Container Construction Thickness: 0.223
Leak Detection: Vapor Sniff Well

Tank Num: 009
Container Num: 13C
Year Installed: 1983
Tank Capacity: 00003000
Tank Used for: WASTE
Type of Fuel: Not reported
Container Construction Thickness: 0.1
Leak Detection: Not reported

Tank Num: 010

Map ID
Direction
Distance
Elevation

MAP FINDINGS

Site

Database(s)

EDR ID Number
EPA ID Number

THE GILLETTE CO (Continued)

1000281811

Container Num: 13B
Year Installed: 1983
Tank Capacity: 00003000
Tank Used for: WASTE
Type of Fuel: Not reported
Container Construction Thickness: 0.1
Leak Detection: Not reported

Tank Num: 011
Container Num: 20-WO
Year Installed: 1983
Tank Capacity: 00004000
Tank Used for: WASTE
Type of Fuel: WASTE OIL
Container Construction Thickness: 0.267
Leak Detection: Not reported

Tank Num: 012
Container Num: 21-D
Year Installed: 1983
Tank Capacity: 00004000
Tank Used for: PRODUCT
Type of Fuel: Not reported
Container Construction Thickness: 0.267
Leak Detection: Not reported

Tank Num: 013
Container Num: 20 BO-2
Year Installed: 1983
Tank Capacity: 00004000
Tank Used for: PRODUCT
Type of Fuel: Not reported
Container Construction Thickness: 0.267
Leak Detection: Not reported

Tank Num: 014
Container Num: 20 BO-1
Year Installed: 1983
Tank Capacity: 00004000
Tank Used for: PRODUCT
Type of Fuel: Not reported
Container Construction Thickness: 0.267
Leak Detection: Not reported

Tank Num: 015
Container Num: 20 SO-1
Year Installed: 1983
Tank Capacity: 00004000
Tank Used for: PRODUCT
Type of Fuel: Not reported
Container Construction Thickness: 0.267
Leak Detection: Not reported

Tank Num: 016
Container Num: 20 SO-2
Year Installed: 1983
Tank Capacity: 00004000

Map ID
Direction
Distance
Elevation

MAP FINDINGS

Site

Database(s)

EDR ID Number
EPA ID Number

THE GILLETTE CO (Continued)

1000281811

Tank Used for: PRODUCT
Type of Fuel: Not reported
Container Construction Thickness: 0.267
Leak Detection: Not reported

CA FID UST:

Facility ID: 19029450
Regulated By: UTNKA
Regulated ID: CAD054815
Cortese Code: Not reported
SIC Code: Not reported
Facility Phone: 2133152200
Mail To: Not reported
Mailing Address: 1681 26TH ST
Mailing Address 2: Not reported
Mailing City,St,Zip: SANTA MONICA 90406
Contact: Not reported
Contact Phone: Not reported
DUNs Number: Not reported
NPDES Number: Not reported
EPA ID: Not reported
Comments: Not reported
Status: Active

Facility ID: 19003852
Regulated By: UTNKA
Regulated ID: 00000356
Cortese Code: Not reported
SIC Code: Not reported
Facility Phone: 2138292633
Mail To: Not reported
Mailing Address: 1681 026TH ST
Mailing Address 2: Not reported
Mailing City,St,Zip: SANTA MONICA 90406
Contact: Not reported
Contact Phone: Not reported
DUNs Number: Not reported
NPDES Number: Not reported
EPA ID: Not reported
Comments: Not reported
Status: Active

EMI:

Name: THE GILLETTE CO, PAPER MATE GR
Address: 1681 26TH ST
City,State,Zip: SANTA MONICA, CA 90404
Year: 1987
County Code: 19
Air Basin: SC
Facility ID: 6592
Air District Name: SC
SIC Code: 3951
Air District Name: SOUTH COAST AQMD
Community Health Air Pollution Info System: Not reported
Consolidated Emission Reporting Rule: Not reported
Total Organic Hydrocarbon Gases Tons/Yr: 61

Map ID
Direction
Distance
Elevation

MAP FINDINGS

Site

Database(s)

EDR ID Number
EPA ID Number

THE GILLETTE CO (Continued)

1000281811

Reactive Organic Gases Tons/Yr: 37
Carbon Monoxide Emissions Tons/Yr: 0
NOX - Oxides of Nitrogen Tons/Yr: 1
SOX - Oxides of Sulphur Tons/Yr: 0
Particulate Matter Tons/Yr: 0
Part. Matter 10 Micrometers and Smllr Tons/Yr:0

Name: THE GILLETTE CO, PAPER MATE GR
Address: 1681 26TH ST
City,State,Zip: SANTA MONICA, CA 90404
Year: 1990
County Code: 19
Air Basin: SC
Facility ID: 6592
Air District Name: SC
SIC Code: 3951
Air District Name: SOUTH COAST AQMD
Community Health Air Pollution Info System: Not reported
Consolidated Emission Reporting Rule: Not reported
Total Organic Hydrocarbon Gases Tons/Yr: 24
Reactive Organic Gases Tons/Yr: 18
Carbon Monoxide Emissions Tons/Yr: 0
NOX - Oxides of Nitrogen Tons/Yr: 1
SOX - Oxides of Sulphur Tons/Yr: 0
Particulate Matter Tons/Yr: 0
Part. Matter 10 Micrometers and Smllr Tons/Yr:0

Name: THE GILLETTE CO, PAPER MATE GR
Address: 1681 26TH ST
City,State,Zip: SANTA MONICA, CA 90404
Year: 1995
County Code: 19
Air Basin: SC
Facility ID: 6592
Air District Name: SC
SIC Code: 3951
Air District Name: SOUTH COAST AQMD
Community Health Air Pollution Info System: Not reported
Consolidated Emission Reporting Rule: Not reported
Total Organic Hydrocarbon Gases Tons/Yr: 8
Reactive Organic Gases Tons/Yr: 4
Carbon Monoxide Emissions Tons/Yr: 0
NOX - Oxides of Nitrogen Tons/Yr: 1
SOX - Oxides of Sulphur Tons/Yr: 0
Particulate Matter Tons/Yr: 0
Part. Matter 10 Micrometers and Smllr Tons/Yr:0

Name: THE GILLETTE CO, PAPER MATE GR
Address: 1681 26TH ST
City,State,Zip: SANTA MONICA, CA 90404
Year: 1996
County Code: 19
Air Basin: SC
Facility ID: 6592
Air District Name: SC
SIC Code: 3951
Air District Name: SOUTH COAST AQMD

Map ID
Direction
Distance
Elevation

MAP FINDINGS

Site

Database(s)

EDR ID Number
EPA ID Number

THE GILLETTE CO (Continued)

1000281811

Community Health Air Pollution Info System: Not reported
Consolidated Emission Reporting Rule: Not reported
Total Organic Hydrocarbon Gases Tons/Yr: 6
Reactive Organic Gases Tons/Yr: 2
Carbon Monoxide Emissions Tons/Yr: 0
NOX - Oxides of Nitrogen Tons/Yr: 1
SOX - Oxides of Sulphur Tons/Yr: 0
Particulate Matter Tons/Yr: 0
Part. Matter 10 Micrometers and Smlr Tons/Yr:0

Name: THE GILLETTE CO, PAPER MATE GR
Address: 1681 26TH ST
City,State,Zip: SANTA MONICA, CA 90404
Year: 1997
County Code: 19
Air Basin: SC
Facility ID: 6592
Air District Name: SC
SIC Code: 3951
Air District Name: SOUTH COAST AQMD
Community Health Air Pollution Info System: Not reported
Consolidated Emission Reporting Rule: Not reported
Total Organic Hydrocarbon Gases Tons/Yr: 6
Reactive Organic Gases Tons/Yr: 3
Carbon Monoxide Emissions Tons/Yr: 0
NOX - Oxides of Nitrogen Tons/Yr: 1
SOX - Oxides of Sulphur Tons/Yr: 0
Particulate Matter Tons/Yr: 0
Part. Matter 10 Micrometers and Smlr Tons/Yr:0

Name: THE GILLETTE CO, PAPER MATE GR
Address: 1681 26TH ST
City,State,Zip: SANTA MONICA, CA 90404
Year: 1998
County Code: 19
Air Basin: SC
Facility ID: 6592
Air District Name: SC
SIC Code: 3951
Air District Name: SOUTH COAST AQMD
Community Health Air Pollution Info System: Not reported
Consolidated Emission Reporting Rule: Not reported
Total Organic Hydrocarbon Gases Tons/Yr: 6
Reactive Organic Gases Tons/Yr: 3
Carbon Monoxide Emissions Tons/Yr: 0
NOX - Oxides of Nitrogen Tons/Yr: 1
SOX - Oxides of Sulphur Tons/Yr: 0
Particulate Matter Tons/Yr: 0
Part. Matter 10 Micrometers and Smlr Tons/Yr:0

Name: THE GILLETTE CO, PAPER MATE GR
Address: 1681 26TH ST
City,State,Zip: SANTA MONICA, CA 90404
Year: 1999
County Code: 19
Air Basin: SC
Facility ID: 6592

Map ID
Direction
Distance
Elevation

MAP FINDINGS

Site

Database(s)

EDR ID Number
EPA ID Number

THE GILLETTE CO (Continued)

1000281811

Air District Name: SC
SIC Code: 3951
Air District Name: SOUTH COAST AQMD
Community Health Air Pollution Info System: Not reported
Consolidated Emission Reporting Rule: Not reported
Total Organic Hydrocarbon Gases Tons/Yr: 6
Reactive Organic Gases Tons/Yr: 3
Carbon Monoxide Emissions Tons/Yr: 0
NOX - Oxides of Nitrogen Tons/Yr: 1
SOX - Oxides of Sulphur Tons/Yr: 0
Particulate Matter Tons/Yr: 0
Part. Matter 10 Micrometers and Smlr Tons/Yr:0

Name: THE GILLETTE CO, PAPER MATE GR
Address: 1681 26TH ST
City,State,Zip: SANTA MONICA, CA 90404
Year: 2000
County Code: 19
Air Basin: SC
Facility ID: 6592
Air District Name: SC
SIC Code: 3951
Air District Name: SOUTH COAST AQMD
Community Health Air Pollution Info System: Not reported
Consolidated Emission Reporting Rule: Not reported
Total Organic Hydrocarbon Gases Tons/Yr: 6
Reactive Organic Gases Tons/Yr: 3
Carbon Monoxide Emissions Tons/Yr: 0
NOX - Oxides of Nitrogen Tons/Yr: 1
SOX - Oxides of Sulphur Tons/Yr: 0
Particulate Matter Tons/Yr: 0
Part. Matter 10 Micrometers and Smlr Tons/Yr:0

Name: THE GILLETTE CO, PAPER MATE GR
Address: 1681 26TH ST
City,State,Zip: SANTA MONICA, CA 90404
Year: 2001
County Code: 19
Air Basin: SC
Facility ID: 6592
Air District Name: SC
SIC Code: 3951
Air District Name: SOUTH COAST AQMD
Community Health Air Pollution Info System: Not reported
Consolidated Emission Reporting Rule: Not reported
Total Organic Hydrocarbon Gases Tons/Yr: 1
Reactive Organic Gases Tons/Yr: 1
Carbon Monoxide Emissions Tons/Yr: 0
NOX - Oxides of Nitrogen Tons/Yr: 0
SOX - Oxides of Sulphur Tons/Yr: 0
Particulate Matter Tons/Yr: 0
Part. Matter 10 Micrometers and Smlr Tons/Yr:0

HIST CORTESE:

edr_fname: THE GILLETTE CO
edr_fadd1: 1681 026TH
City,State,Zip: SANTA MONICA, CA 90404

Map ID
Direction
Distance
Elevation

MAP FINDINGS

Site

Database(s)

EDR ID Number
EPA ID Number

THE GILLETTE CO (Continued)

1000281811

Region: CORTESE
Facility County Code: 19
Reg By: LTNKA
Reg Id: 904040098

WDS:

Name: SANFORD PAPERMATE
Address: 1681 26th St
City: SANTA MONICA
Facility ID: 4 19I016499
Facility Type: Industrial - Facility that treats and/or disposes of liquid or semisolid wastes from any servicing, producing, manufacturing or processing operation of whatever nature, including mining, gravel washing, geothermal operations, air conditioning, ship building and repairing, oil production, storage and disposal operations, water pumping.
Facility Status: Active - Any facility with a continuous or seasonal discharge that is under Waste Discharge Requirements.
NPDES Number: CAS000001 The 1st 2 characters designate the state. The remaining 7 are assigned by the Regional Board
Subregion: 4
Facility Telephone: 3103152254
Facility Contact: BASHIR KADRI
Agency Name: SANFORD PAPERMATE
Agency Address: 1681 26th St
Agency City,St,Zip: Santa Monica 904044089
Agency Contact: BASHIR KADRI
Agency Telephone: 3103152200
Agency Type: Private
SIC Code: 0
SIC Code 2: Not reported
Primary Waste Type: Not reported
Primary Waste: Not reported
Waste Type2: Not reported
Waste2: Not reported
Primary Waste Type: Not reported
Secondary Waste: Not reported
Secondary Waste Type: Not reported
Design Flow: 0
Baseline Flow: 0
Reclamation: Not reported
POTW: Not reported
Treat To Water: Minor Threat to Water Quality. A violation of a regional board order should cause a relatively minor impairment of beneficial uses compared to a major or minor threat. Not: All nurds without a TTWQ will be considered a minor threat to water quality unless coded at a higher Level. A Zero (0) may be used to code those NURDS that are found to represent no threat to water quality.
Complexity: Category C - Facilities having no waste treatment systems, such as cooling water dischargers or those who must comply through best management practices, facilities with passive waste treatment and disposal systems, such as septic systems with subsurface disposal, or dischargers having waste storage systems with land disposal such as dairy waste ponds.

MAP FINDINGS

Map ID
Direction
Distance
Elevation

Site

Database(s)

EDR ID Number
EPA ID Number

AH188 **SOUTHERN CALIFORNIA EDISON**
ESE **1681 26TH ST**
1/4-1/2 **SANTA MONICA, CA 90404**
0.498 mi.
2632 ft. **Site 3 of 5 in cluster AH**

CA CPS-SLIC **S113772073**
CA HAZNET **N/A**
CA CERS
CA HWTS

Relative:
Lower

CPS-SLIC:

Actual:
158 ft.

Name: CSHV PEN FACTORY LLC - BUILDINGS I, III, & IV REUSE
Address: 1681 26TH STREET
City,State,Zip: SANTA MONICA, CA 90404
Region: STATE
Facility Status: Open - Remediation
Status Date: 05/07/2015
Global Id: T10000006811
Lead Agency: LOS ANGELES RWQCB (REGION 4)
Lead Agency Case Number: Not reported
Latitude: 34.02871
Longitude: -118.46945
Case Type: Cleanup Program Site
Case Worker: AM
Local Agency: Not reported
RB Case Number: 01301
File Location: Regional Board
Potential Media Affected: Aquifer used for drinking water supply, Indoor Air, Soil, Soil Vapor, Well used for drinking water supply
Potential Contaminants of Concern: 1,4-Dioxane, Other Chlorinated Hydrocarbons, Other Solvent or Non-Petroleum Hydrocarbon, Tetrachloroethylene (PCE), Trichloroethylene (TCE), Perchlorate
Site History: As of 2015, the southern portion of the former Gillette/PaperMate, Santa Monica Facility (Buildings 1 and 3, on Assessor Parcels 4268-001-040 and 4268-001-048) is owned by CSHV Pen Factory LLC, and is being redeveloped. Since the third quarter of 2011, all groundwater monitoring reports for the CSHV Pen Factory (southern portion of the Gillette/PaperMate) site and vicinity can be found at the City of Santa Monica Corporation Yard case on Geotracker (a closed Water Board Case) - The City of Santa Monica Corporation Yard Geotracker Global ID is T0603799303. Through a Settlement Agreement the City of Santa Monica has legal responsibility for control and remediation of all contamination, originating from the CSHV Pen Factory (Gillette/PaperMate) site, now present in the B zone and C zone aquifers. Documents for the Gillette/PaperMate, Santa Monica case are available at GeoTracker Global ID SLT0603799303, with groundwater monitoring reports available since the third calendar quarter of 2011 at GeoTracker Global ID T0603799303 The City is required to monitor selected monitoring wells on the Gillette property as part of this groundwater monitoring program. The City of Santa Monicas quarterly monitoring reports will serve to replace the monitoring reports previously submitted separately by Gillette and the City of Santa Monica. The Gillette Corporation (Gillette) conducting shallow zone groundwater remediation at the Gillette site under specific requirements of a modified CAO. The CSHV Pen Factory LLC portion of the former Paper Mate facility (Site) is located on approximately 7.1 acres of land immediately north of Olympic Blvd. between Stewart Street on the east and 26th Street to the west, in Santa Monica. This area is designated as an Industrial Corridor by the City of Santa Monica. Prior to the mid-1950s, the area near the site was used for clay quarrying and brick firing. After the clay quarries were depleted they were used as landfills by the Cities of Santa Monica and Beverly Hills. No records describing the material

MAP FINDINGS

SOUTHERN CALIFORNIA EDISON (Continued)

S113772073

deposited in the landfill have been provided to the Regional Board. As these were city landfills, it can be expected that the predominant material deposited in the landfills is local household and industrial solid waste. VOCs have been detected in the subsurface soil, soil vapor, and groundwater underlying the Gillette Site. In addition, VOCs have been detected in groundwater beneath Olympic Blvd., immediately south of the site. In 1957, Paper Mate began manufacturing operations in Building I. Operations included machining, electroplating, metal processing, degreasing, injection molding, and ink manufacturing. Hazardous materials and hazardous waste were also stored in and adjacent to Building I. Wastewater was generated, treated and discharged to the sanitary sewer. Numerous underground and above ground tanks were used at Building I. The underground tanks were installed in about 1982 and removed in 1993. Manufacturing operations began in Building II in 1968. Operations included extrusion of plastic pen parts, sintering and grinding, ink manufacturing, product assembly, nickel plating, and plant maintenance. Building III was first occupied by PaperMate in 1972. It was used for packaging, warehousing, and shipping products. In 1994, manufacturing began in Building III. Building III manufacturing included extrusion, molding, and assembly. Facility maintenance also occurred in the building. Chemicals used included hydraulic oil, lubricants, grease, fluid coolant, antifreeze, adhesives, primers, paints, cutting fluids. Hazardous materials were stored in designated areas within Building III. There were no ASTs or USTs near Building III. Industrial wastewater was not produced at Building III. Building IV was first occupied by Gillette in 1982. It was used for general storage and product storage. In 2002, operations ceased in Building II and equipment maintenance moved to Building IV. Maintenance involved rinsing processing equipment brought from other parts of the building. The equipment was rinsed with water, glycols, and n-propanol. The rinse liquid was handled as industrial wastewater. The hazardous materials noted above were stored in designated areas within Building IV. There were no ASTs or USTs near Building IV. Industrial wastewater was not produced at Building IV. Assessment activities have taken place intermittently since 1986. Manufacturing ended in 2006. In Situ Thermal Treatment was used to remove VOCs from soil and shallow groundwater from December 2009 to December 2011. Focused soil excavation was conducted before and after the In Situ Thermal Treatment, to remove soil with more elevated VOC concentrations. Site contamination and the proximity of the Site to City of Santa Monica domestic water supply wells are the primary conditions requiring assessment and remediation. Site contamination includes PCE and TCE in shallow groundwater beneath the Site at concentrations as high as 21,000 a%g/L and 1,400 a%g/L, respectively. Deep groundwater beneath the Site is contaminated with TCE at concentrations as high as 979 a%g/L. There are significant sources of PCE and TCE in Site soil as indicated by detections of PCE and TCE in soil vapor at concentrations as high as 28,000 a%g/L and 4,904 a%g/L, respectively, and in soil at concentrations as high as 2,500,000 a%g/kg and 170 a%g/kg, respectively. There are three City of Santa Monica water supply wells near the site. Well SM-7 (not operating in 2016) is immediately south of the east end of the Site, well SM-4 is approximately 700 feet east of the Site, and well SM-3 is approximately 1600 feet east of the Site. Volatile organic compounds including PCE and TCE have been detected in the City of Santa Monica water supply wells.

Map ID
Direction
Distance
Elevation

MAP FINDINGS

Site

Database(s)

EDR ID Number
EPA ID Number

SOUTHERN CALIFORNIA EDISON (Continued)

S113772073

[Click here to access the California GeoTracker records for this facility:](#)

HAZNET:

Name: SOUTHERN CALIFORNIA EDISON
Address: 1681 26TH ST
Address 2: Not reported
City,State,Zip: SANTA MONICA, CA 90404
Contact: SARA M. DUVALL
Telephone: 6268628458
Mailing Name: Not reported
Mailing Address: PO BOX 800

Year: 2012
Gepaid: CAC002684132
TSD EPA ID: CAD050806850
CA Waste Code: 221 - Waste oil and mixed oil
Disposal Method: H141 - Storage, Bulking, And/Or Transfer Off Site--No
Treatment/Reovery (H010-H129) Or (H131-H135)
Tons: 20

Additional Info:

Year: 2012
Gen EPA ID: CAC002684132

Shipment Date: 20120125
Creation Date: 4/25/2012 20:30:29
Receipt Date: 20120125
Manifest ID: 004957795FLE
Trans EPA ID: MAD039322250
Trans Name: CLEAN HARBORS ENVIRONMENTAL SERVICES INC
Trans 2 EPA ID: Not reported
Trans 2 Name: Not reported
TSD EPA ID: CAD050806850
Trans Name: CLEAN HARBORS LOS ANGELES LLC
TSD Alt EPA ID: Not reported
TSD Alt Name: Not reported
Waste Code Description: 221 - Waste oil and mixed oil
RCRA Code: Not reported
Meth Code: H141 - Storage, Bulking, And/Or Transfer Off Site--No
Treatment/Reovery (H010-H129) Or (H131-H135)

Quantity Tons: 20
Waste Quantity: 40000
Quantity Unit: P
Additional Code 1: Not reported
Additional Code 2: Not reported
Additional Code 3: Not reported
Additional Code 4: Not reported
Additional Code 5: Not reported

CERS:

Name: CSHV PEN FACTORY LLC - BUILDINGS I, III, & IV REUSE
Address: 1681 26TH STREET
City,State,Zip: SANTA MONICA, CA 90404
Site ID: 272762

Map ID
 Direction
 Distance
 Elevation

MAP FINDINGS

Site

Database(s)

EDR ID Number
 EPA ID Number

SOUTHERN CALIFORNIA EDISON (Continued)

S113772073

CERS ID: T10000006811
 CERS Description: Cleanup Program Site
 Affiliation:
 Affiliation Type Desc: Regional Board Caseworker
 Entity Name: Akzayakatl Mexikatzin - LOS ANGELES RWQCB (REGION 4)
 Entity Title: Not reported
 Affiliation Address: 320 W. 4TH ST., SUITE 200
 Affiliation City: LOS ANGELES
 Affiliation State: CA
 Affiliation Country: Not reported
 Affiliation Zip: Not reported
 Affiliation Phone: ,

HWTS:
 Name: SOUTHERN CALIFORNIA EDISON
 Address: 1681 26TH ST
 Address 2: Not reported
 City,State,Zip: SANTA MONICA, CA 90404
 EPA ID: CAC002684132
 Inactive Date: 10/21/2011
 Create Date: 01/19/2012
 Last Act Date: 10/01/2013
 Mailing Name: Not reported
 Mailing Address: PO BOX 800
 Mailing Address 2: Not reported
 Mailing City,State,Zip: ROSEMEAD, CA 917700000
 Owner Name: SOUTHERN CALIFORNIA EDISON
 Owner Address: PO BOX 800
 Owner Address 2: Not reported
 Owner City,State,Zip: ROSEMEAD, CA 917700000
 Contact Name: SARA M. DUVALL
 Contact Address: P.O. Box 800
 Contact Address 2: Not reported
 City,State,Zip: Rosemead, CA 91770

AH189
ESE
1/4-1/2
0.498 mi.
2632 ft.

Relative:
Lower

Actual:
158 ft.

THE GILLETTE CO PAPER MATE GR
1681 26TH STREET
SANTA MONICA, CA 90404

Site 4 of 5 in cluster AH

CA ENVIROSTOR 1000216144
CA CPS-SLIC N/A
FINDS
ECHO
CA ENF
CA HIST CORTESE
CA CERS

ENVIROSTOR:
 Name: GILLETTE COMPANY - PAPERMATE DIVISION
 Address: 1681 26TH STREET
 City,State,Zip: SANTA MONICA, CA 90404
 Facility ID: 19390024
 Status: Refer: Other Agency
 Status Date: 06/06/1995
 Site Code: Not reported
 Site Type: Historical
 Site Type Detailed: * Historical
 Acres: Not reported
 NPL: NO
 Regulatory Agencies: NONE SPECIFIED

Map ID
Direction
Distance
Elevation

MAP FINDINGS

Site

Database(s)

EDR ID Number
EPA ID Number

THE GILLETTE CO PAPER MATE GR (Continued)

1000216144

Lead Agency: NONE SPECIFIED
Program Manager: Not reported
Supervisor: * Mmonroy
Division Branch: Cleanup Chatsworth
Assembly: 50
Senate: 26
Special Program: Not reported
Restricted Use: NO
Site Mgmt Req: NONE SPECIFIED
Funding: Not reported
Latitude: 34.02913
Longitude: -118.4681
APN: 4268001040
Past Use: NONE SPECIFIED
Potential COC: * HALOGENATED SOLVENTS * OXYGENATED SOLVENTS * CONTAMINATED SOIL *
TANK BOTTOM WASTES * UNSPECIFIED ACID SOLUTION * UNSPECIFIED SOLVENT
MIXTURES * WASTE OIL & MIXED OIL Nickel
Confirmed COC: NONE SPECIFIED
Potential Description: NONE SPECIFIED
Alias Name: CITY OF SANTA MONICA SOLID WASTE LDFL
Alias Type: Alternate Name
Alias Name: GILLETTE COMPANY - PAPERMATE DIVISION
Alias Type: Alternate Name
Alias Name: HIGGINS BRICK COMPANY
Alias Type: Alternate Name
Alias Name: PAPERMATE DIVISION OF GILLETTE
Alias Type: Alternate Name
Alias Name: 4268001040
Alias Type: APN
Alias Name: CAD054861539
Alias Type: EPA Identification Number
Alias Name: 110000475049
Alias Type: EPA (FRS #)
Alias Name: CAD054861539
Alias Type: HWTS Identification Code
Alias Name: 19390024
Alias Type: Envirostor ID Number

Completed Info:

Completed Area Name: PROJECT WIDE
Completed Sub Area Name: Not reported
Completed Document Type: Site Screening
Completed Date: 07/28/1994
Comments: U.S. EPA completed a Site Inspection Prioritization and recommended a
HRS evaluation. Papermate currently working with the City of Santa
Monica to implement remediation of soil contamination. The site
consists of approximately 10 acres which includes four buildings.
Building I is used for metal fabrication, assembly, and parts
molding processes. Building II is used for packaging, ink
formulation, and additional product assembly. Building III is used for
warehousing and packaging and Building IV is used for storage of
machine parts and furniture. The site is entirely covered by
buildings or pavement and completely fenced. In 1985 in response to
the City of Santa Monica's requirements RP tested the pressure of
18 USTs and excavated and removed VOC contaminated soil from the
site. In Feb 1992 metal contaminated soil beneath the plating room
floor of Building I was excavated and removed. In June 1993, six USTs
were removed from the vicinity of Building I and soil contaminated

Map ID
Direction
Distance
Elevation

MAP FINDINGS

Site

Database(s)

EDR ID Number
EPA ID Number

THE GILLETTE CO PAPER MATE GR (Continued)

1000216144

with TPH was excavated and removed from the site. In August 1993 RP removed four USTs containing haz substances in the vicinity of Building II. Post removal soil samples indicated the presence of 1,2-dichloroethane 57 ug/kg, 1,1-dichloroethane 180 ug/kg, 1,1,1-trichloro- ethane 450 ug/kg, tetrachloroethene 100 ug/kg, trichloro- ethene 30 ug/kg, and 1,1-dichloroethene 440 ug/kg. The City of Santa Monica is currently working with Papermate to implement a remediation technique for the VOC contamin- ated soil in the vicinity of Building II.

Completed Area Name: PROJECT WIDE
Completed Sub Area Name: Not reported
Completed Document Type: Site Screening
Completed Date: 03/12/1990
Comments: SITE SCREENING DONE EPA COMPLETED LISTING SITE INSPECTION & WILL LIST SITE; EPA LEAD.

Completed Area Name: PROJECT WIDE
Completed Sub Area Name: Not reported
Completed Document Type: Site Screening
Completed Date: 11/16/1988
Comments: SITE SCREENING DONE DHS WILL DO AN HRS PACKET TO DETERMINE THE RELATIVE THREAT TO HUMAN HEALTH AND THE ENVIRONMENT.

Completed Area Name: PROJECT WIDE
Completed Sub Area Name: Not reported
Completed Document Type: Site Screening
Completed Date: 11/20/1987
Comments: SITE SCREENING DONE UPDATE STATUS DUE TO CONTMN HISTORY

Completed Area Name: PROJECT WIDE
Completed Sub Area Name: Not reported
Completed Document Type: *Site Inspection (SI) Report
Completed Date: 12/04/1986
Comments: SITE INSP DONE E&E RECOMMENDS A LISTING SITE INSPECTION UNDER CERCLA

Completed Area Name: PROJECT WIDE
Completed Sub Area Name: Not reported
Completed Document Type: * Discovery
Completed Date: 10/01/1982
Comments: FACILITY IDENTIFIED LA CHAM COMM DIR 1963-64. MANUFACTURE PENS.

Future Area Name: Not reported
Future Sub Area Name: Not reported
Future Document Type: Not reported
Future Due Date: Not reported
Schedule Area Name: Not reported
Schedule Sub Area Name: Not reported
Schedule Document Type: Not reported
Schedule Due Date: Not reported
Schedule Revised Date: Not reported

CPS-SLIC:

Name: GILLETTE CO (SINCE Q3 2011, GW DATA AND OTHER RP SUBMITTALS CAN BE FOUND AT CITY OF SANTA MONICA CORPORATION YARD - GEOTRACKER GLOBAL ID T0603799303)
Address: 1681 26TH ST

Map ID
Direction
Distance
Elevation

MAP FINDINGS

Site

Database(s)

EDR ID Number
EPA ID Number

THE GILLETTE CO PAPER MATE GR (Continued)

1000216144

City,State,Zip: SANTA MONICA, CA 90404
Region: STATE
Facility Status: **Completed - Case Closed**
Status Date: 05/03/2019
Global Id: SL2043C1560
Lead Agency: LOS ANGELES RWQCB (REGION 4)
Lead Agency Case Number: Not reported
Latitude: 34.0287621794645
Longitude: -118.468601703644
Case Type: Cleanup Program Site
Case Worker: AM
Local Agency: Not reported
RB Case Number: 0130E2
File Location: Regional Board
Potential Media Affected: Aquifer used for drinking water supply, Indoor Air, Soil, Soil Vapor, Well used for drinking water supply
Potential Contaminants of Concern: 1,4-Dioxane, Other Chlorinated Hydrocarbons, Other Solvent or Non-Petroleum Hydrocarbon, Tetrachloroethylene (PCE), Trichloroethylene (TCE), Perchlorate
Site History: Since the third quarter of 2011, all groundwater monitoring reports for the Gillette site and vicinity can be found at the City of Santa Monica Corporation Yard case on Geotracker (a closed Water Board Case) - The City of Santa Monica Corporation Yard Geotracker Global ID is T0603799303. Through a Settlement Agreement the City of Santa Monica has legal responsibility for control and remediation of all contamination, originating from the Gillette site, now present in the B zone and C zone aquifers. As of the third quarter 2011, all required B, C, and deeper-zone groundwater monitoring activities for Gillette's Paper Mate facilities and the City of Santa Monica's Corporation Yard are conducted and reported by the City of Santa Monica. The City is required to monitor selected monitoring wells on the Gillette property as part of this groundwater monitoring program. The City of Santa Monica's quarterly monitoring reports will serve to replace the monitoring reports previously submitted separately by Gillette and the City of Santa Monica. Gillette Corporation (Gillette) is currently conducting shallow zone groundwater remediation at the Gillette site under specific requirements of a modified CAO. The former Paper Mate facility (Site) is located on 10.5 acres of land immediately north of Olympic Blvd. between Stewart Street on the east and 26th Street to the west, in Santa Monica. This area is designated as an Industrial Corridor by the City of Santa Monica. There are four main buildings (Building I through IV) covering approximately 295,000 square feet. The buildings are on two adjacent properties. The northern property is currently owned by the Higgins Trusts (Higgins) and the southern property is currently owned by Hines 26th Street LLC (Hines). Buildings I, III, and IV are on the Hines property and Building II is on the Higgins property. Prior to 2007, the Hines property was owned by the Stahl Trust (Stahl). PaperMate began operations at the Site in 1957, when they leased Building I from Stahl. In 1968, Building II was leased from Higgins. This was followed, in 1972, with the leasing of Building III from Stahl and, in 1982, with the leasing of Building IV from Stahl. Operations ended in 2006. Prior to the mid-1950s, the area near the site was used for clay quarrying and brick firing. After the clay quarries were depleted they were used as landfills by the Cities of Santa Monica and Beverly Hills. No records describing the material deposited in the landfill have been provided to the Regional Board.

MAP FINDINGS

THE GILLETTE CO PAPER MATE GR (Continued)

1000216144

Regional Board staff believe, because these were city landfills, that the predominant material deposited in the landfills is local household and industrial solid waste. VOCs have been detected in the subsurface soil, soil vapor, and groundwater underlying the Gillette Site. In addition, VOCs have been detected in groundwater beneath Olympic Blvd., immediately south of the site. In 1957, Paper Mate began manufacturing operations in Building I. Operations included machining, electroplating, metal processing, degreasing, injection molding, and ink manufacturing. Hazardous materials and hazardous waste were also stored in and adjacent to Building I. Wastewater was generated, treated and discharged to the sanitary sewer. Numerous underground and above ground tanks were used at Building I. Manufacturing operations began in Building II in 1968. Operations included extrusion of plastic pen parts, sintering and grinding, ink manufacturing, product assembly, nickel plating, and plant maintenance. Building III was first occupied by PaperMate in 1972. It was used for packaging, warehousing, and shipping products. In 1994, manufacturing began in Building III. Building III manufacturing included extrusion, molding, and assembly. Facility maintenance also occurred in the building. Chemicals used included hydraulic oil, lubricants, grease, fluid coolant, antifreeze, adhesives, primers, paints, cutting fluids. Hazardous materials were stored in designated areas within Building III. There were no ASTs or USTs near Building III. Industrial wastewater was not produced at Building III. Building IV was first occupied by Gillette in 1982. It was used for general storage and product storage. In 2002, operations ceased in Building II and equipment maintenance moved to Building IV. Maintenance involved rinsing processing equipment brought from other parts of the building. The equipment was rinsed with water, glycols, and n-propanol. The rinse liquid was handled as industrial wastewater. The hazardous materials noted above were stored in designated areas within Building IV. There were no ASTs or USTs near Building IV. Industrial wastewater was not produced at Building IV. Assessment activities have taken place intermittently since 1986. In Situ Thermal Treatment was used to remove VOCs from soil and shallow groundwater from December 2009 to December 2011. Focused soil excavation was conducted before and after the In Situ Thermal Treatment, to remove soil with more elevated VOC concentrations. Site contamination and the proximity of the Site to City of Santa Monica domestic water supply wells are the primary conditions requiring assessment and remediation. Site contamination includes PCE and TCE in shallow groundwater beneath the Site at concentrations as high as 21,000 a%g/L and 1,400 a%g/L, respectively. Deep groundwater beneath the Site is contaminated with TCE at concentrations as high as 979 a%g/L. There are significant sources of PCE and TCE in Site soil as indicated by detections of PCE and TCE in soil vapor at concentrations as high as 28,000 a%g/L and 4,904 a%g/L, respectively, and in soil at concentrations as high as 2,500,000 a%g/kg and 170 a%g/kg, respectively. There are three City of Santa Monica water supply wells near the site. Well SM-7 (not operating) is immediately south of the east end of the Site, well SM-4 is approximately 750 feet east of the Site, and well SM-3 is approximately 1600 feet east of the Site. Volatile organic compounds including PCE and TCE have been detected in the City of Santa Monica water supply wells. In a modified CAO, issued on November 10, 2010 acknowledged a Settlement and Release Agreement among the City of Santa Monica, The Gillette Company, and the Proctor & Gamble Company that specified their

Map ID
Direction
Distance
Elevation

MAP FINDINGS

Site

Database(s)

EDR ID Number
EPA ID Number

THE GILLETTE CO PAPER MATE GR (Continued)

1000216144

obligations, regarding the restoration and replacement of groundwater from the Olympic Sub-Basin, including funds to the City of Santa Monica from the Gillette Company for the extraction of impacted groundwater and the construction and operation of groundwater treatment facilities. The City of Santa Monica remains obliged to conclusively demonstrate capture of all Gillette contamination plumes (B and C Zone aquifers). On May 3, 2019, A "Soils Only" No Further Action (NFA) letter was issued to Gillette for the Building 2 location. The "Soils Only" NFA includes a Land Use Covenant/Deed Restriction.

Click here to access the California GeoTracker records for this facility:

Name: SANTA MONICA BUSINESS PARK
Address: 1681 26TH ST
City,State,Zip: SANTA MONICA, CA 90404
Region: STATE
Facility Status: Completed - Case Closed
Status Date: 12/02/1998
Global Id: SL2041P1514
Lead Agency: LOS ANGELES RWQCB (REGION 4)
Lead Agency Case Number: Not reported
Latitude: 34.029636
Longitude: -118.469442
Case Type: Cleanup Program Site
Case Worker: Not reported
Local Agency: Not reported
RB Case Number: 0130E1
File Location: Not reported
Potential Media Affected: Not reported
Potential Contaminants of Concern: Not reported
Site History: Not reported

Click here to access the California GeoTracker records for this facility:

FINDS:

Registry ID: 110000475049

Click Here:

Environmental Interest/Information System:

US EPA TRIS (Toxics Release Inventory System) contains information from facilities on the amounts of over 300 listed toxic chemicals that these facilities release directly to air, water, land, or that are transported off-site.

RCRAInfo is a national information system that supports the Resource Conservation and Recovery Act (RCRA) program through the tracking of events and activities related to facilities that generate, transport, and treat, store, or dispose of hazardous waste. RCRAInfo allows RCRA program staff to track the notification, permit, compliance, and corrective action activities required under RCRA.

HAZARDOUS AIR POLLUTANT MAJOR
HAZARDOUS WASTE BIENNIAL REPORTER
SUPERFUND (NON-NPL)

Click this hyperlink while viewing on your computer to access additional FINDS: detail in the EDR Site Report.

Map ID
Direction
Distance
Elevation

MAP FINDINGS

Site

Database(s)

EDR ID Number
EPA ID Number

THE GILLETTE CO PAPER MATE GR (Continued)

1000216144

ECHO:

Envid: 1000216144
Registry ID: 110000475049
DFR URL: <http://echo.epa.gov/detailed-facility-report?fid=110000475049>
Name: THE GILLETTE CO PAPER MATE GR
Address: 1681 26TH STREET
City,State,Zip: SANTA MONICA, CA 90404

ENF:

Name: FORMER GILLETTE PAPERMATE FACILITY
Address: 1681 26TH STREET
City,State,Zip: SANTA MONICA, CA 90404
Region: 4
Facility Id: 228825
Agency Name: Not reported
Place Type: Facility
Place Subtype: Not reported
Facility Type: Industrial
Agency Type: Not reported
Of Agencies: Not reported
Place Latitude: 34.02906
Place Longitude: -118.469893
SIC Code 1: Not reported
SIC Desc 1: Not reported
SIC Code 2: Not reported
SIC Desc 2: Not reported
SIC Code 3: Not reported
SIC Desc 3: Not reported
NAICS Code 1: Not reported
NAICS Desc 1: Not reported
NAICS Code 2: Not reported
NAICS Desc 2: Not reported
NAICS Code 3: Not reported
NAICS Desc 3: Not reported
Of Places: 1
Source Of Facility: Enf Action
Design Flow: Not reported
Threat To Water Quality: Not reported
Complexity: Not reported
Pretreatment: Not reported
Facility Waste Type: Not reported
Facility Waste Type 2: Not reported
Facility Waste Type 3: Not reported
Facility Waste Type 4: Not reported
Program: Not reported
Program Category1: Not reported
Program Category2: TANKS
Of Programs: Not reported
WDID: Not reported
Reg Measure Id: Not reported
Reg Measure Type: Not reported
Region: Not reported
Order #: Not reported
Npdes# CA#: Not reported
Major-Minor: Not reported
Npdes Type: Not reported

Map ID
Direction
Distance
Elevation

MAP FINDINGS

Site

Database(s)

EDR ID Number
EPA ID Number

THE GILLETTE CO PAPER MATE GR (Continued)

1000216144

Reclamation: Not reported
Dredge Fill Fee: Not reported
301H: Not reported
Application Fee Amt Received: Not reported
Status: Not reported
Status Date: Not reported
Effective Date: Not reported
Expiration/Review Date: Not reported
Termination Date: Not reported
WDR Review - Amend: Not reported
WDR Review - Revise/Renew: Not reported
WDR Review - Rescind: Not reported
WDR Review - No Action Required: Not reported
WDR Review - Pending: Not reported
WDR Review - Planned: Not reported
Status Enrollee: Not reported
Individual/General: Not reported
Fee Code: Not reported
Direction/Voice: Not reported
Enforcement Id(EID): 362017
Region: 4
Order / Resolution Number: R4-2008-0034
Enforcement Action Type: Clean-up and Abatement Order
Effective Date: 07/25/2008
Adoption/Issuance Date: 07/25/2008
Achieve Date: Not reported
Termination Date: 07/25/2008
ACL Issuance Date: Not reported
EPL Issuance Date: Not reported
Status: Historical
Title: CAO R4-2008-0034 issued 7/25/08 to assess & clean up contamination at site.
Description: CAO R4-2008-0034 issued 7/25/08 to assess & clean up contamination at site.
Program: SLIC
Latest Milestone Completion Date: Not reported
Of Programs1: 1
Total Assessment Amount: 0
Initial Assessed Amount: 0
Liability \$ Amount: 0
Project \$ Amount: 0
Liability \$ Paid: 0
Project \$ Completed: 0
Total \$ Paid/Completed Amount: 0

HIST CORTESE:
edr_fname: AROMAS BEACON
edr_fadd1: 1681 26TH
City,State,Zip: SANTA MONICA, CA 90404
Region: CORTESE
Facility County Code: 19
Reg By: LTNKA
Reg Id: 2966

CERS:
Name: SANTA MONICA BUSINESS PARK

Map ID
Direction
Distance
Elevation

MAP FINDINGS

Site

Database(s)

EDR ID Number
EPA ID Number

THE GILLETTE CO PAPER MATE GR (Continued)

1000216144

Address: 1681 26TH ST
City,State,Zip: SANTA MONICA, CA 90404
Site ID: 216823
CERS ID: SL2041P1514
CERS Description: Cleanup Program Site

AH190
ESE
1/4-1/2
0.498 mi.
2632 ft.

GILLETTE COMPANY - PAPERMATE MFG CO
1681 26TH ST
SANTA MONICA, CA 90404

SEMS **1015730633**
RCRA-LQG **CAD054861539**
NY MANIFEST

Site 5 of 5 in cluster AH

Relative:
Lower
Actual:
158 ft.

SEMS:
Site ID: 0901446
EPA ID: CAD054861539
Name: GILLETTE COMPANY - PAPERMATE MFG CO
Address: 1681 26TH ST
Address 2: Not reported
City,State,Zip: SANTA MONICA, CA 90404
Cong District: 27
FIPS Code: 06037
Latitude: Not reported
Longitude: Not reported
FF: N
NPL: Not on the NPL
Non NPL Status: Other Cleanup Activity: State-Lead Cleanup

SEMS Detail:

Region: 09
Site ID: 0901446
EPA ID: CAD054861539
Site Name: GILLETTE COMPANY - PAPERMATE MFG CO
NPL: N
FF: N
OU: 00
Action Code: ES
Action Name: ESI
SEQ: 1
Start Date: 1989-09-01 04:00:00
Finish Date: 3/8/1990 5:00:00 AM
Qual: L
Current Action Lead: EPA Perf

Region: 09
Site ID: 0901446
EPA ID: CAD054861539
Site Name: GILLETTE COMPANY - PAPERMATE MFG CO
NPL: N
FF: N
OU: 00
Action Code: SI
Action Name: SI
SEQ: 1
Start Date: Not reported
Finish Date: 6/1/1988 4:00:00 AM
Qual: L
Current Action Lead: EPA Perf

Map ID
Direction
Distance
Elevation

MAP FINDINGS

Site

Database(s)

EDR ID Number
EPA ID Number

GILLETTE COMPANY - PAPERMATE MFG CO (Continued)

1015730633

Region: 09
Site ID: 0901446
EPA ID: CAD054861539
Site Name: GILLETTE COMPANY - PAPERMATE MFG CO
NPL: N
FF: N
OU: 00
Action Code: PA
Action Name: PA
SEQ: 1
Start Date: 1985-12-01 06:00:00
Finish Date: 10/1/1986 4:00:00 AM
Qual: L
Current Action Lead: St Perf

Region: 09
Site ID: 0901446
EPA ID: CAD054861539
Site Name: GILLETTE COMPANY - PAPERMATE MFG CO
NPL: N
FF: N
OU: 00
Action Code: DS
Action Name: DISCVRY
SEQ: 1
Start Date: 1986-02-01 05:00:00
Finish Date: 2/1/1986 5:00:00 AM
Qual: Not reported
Current Action Lead: St Perf

RCRA-LQG:

Date Form Received by Agency: 20100304
Handler Name: FORMER PAPER MATE FACILITY
Handler Address: 1681 26TH STREET
Handler City,State,Zip: SANTA MONICA, CA 90404
EPA ID: CAD054861539
Contact Name: FRANKLYN LEGALL
Contact Address: A STREET
Contact City,State,Zip: NEEDHAM, MA 02492
Contact Telephone: 781-292-8144
Contact Fax: Not reported
Contact Email: LEGALLFD@PG.COM
Contact Title: SENIOR PROJECT MANAGER
EPA Region: 09
Land Type: Private
Federal Waste Generator Description: Large Quantity Generator
Non-Notifier: Not reported
Biennial Report Cycle: 2009
Accessibility: Not reported
Active Site Indicator: Handler Activities
State District Owner: Not reported
State District: Not reported
Mailing Address: 26TH STREET
Mailing City,State,Zip: SANTA MONICA, CA 90404
Owner Name: HINES 26TH STREET, LLC
Owner Type: Private

Map ID
 Direction
 Distance
 Elevation

MAP FINDINGS

Site

Database(s)

EDR ID Number
 EPA ID Number

GILLETTE COMPANY - PAPERMATE MFG CO (Continued)

1015730633

Operator Name:	THE GILLETTE COMPANY
Operator Type:	Private
Short-Term Generator Activity:	No
Importer Activity:	No
Mixed Waste Generator:	No
Transporter Activity:	No
Transfer Facility Activity:	No
Recycler Activity with Storage:	No
Small Quantity On-Site Burner Exemption:	No
Smelting Melting and Refining Furnace Exemption:	No
Underground Injection Control:	No
Off-Site Waste Receipt:	No
Universal Waste Indicator:	No
Universal Waste Destination Facility:	No
Federal Universal Waste:	No
Active Site Fed-Reg Treatment Storage and Disposal Facility:	Not reported
Active Site Converter Treatment storage and Disposal Facility:	Not reported
Active Site State-Reg Treatment Storage and Disposal Facility:	Not reported
Active Site State-Reg Handler:	---
Federal Facility Indicator:	Not reported
Hazardous Secondary Material Indicator:	NN
Sub-Part K Indicator:	Not reported
Commercial TSD Indicator:	No
Treatment Storage and Disposal Type:	Not reported
2018 GPRA Permit Baseline:	Not on the Baseline
2018 GPRA Renewals Baseline:	Not on the Baseline
Permit Renewals Workload Universe:	Not reported
Permit Workload Universe:	Not reported
Permit Progress Universe:	Not reported
Post-Closure Workload Universe:	Not reported
Closure Workload Universe:	Not reported
202 GPRA Corrective Action Baseline:	No
Corrective Action Workload Universe:	No
Subject to Corrective Action Universe:	No
Non-TSDFs Where RCRA CA has Been Imposed Universe:	No
TSDFs Potentially Subject to CA Under 3004 (u)/(v) Universe:	No
TSDFs Only Subject to CA under Discretionary Auth Universe:	No
Corrective Action Priority Ranking:	No NCAPS ranking
Environmental Control Indicator:	No
Institutional Control Indicator:	No
Human Exposure Controls Indicator:	N/A
Groundwater Controls Indicator:	N/A
Operating TSDF Universe:	Not reported
Full Enforcement Universe:	Not reported
Significant Non-Complier Universe:	No
Unaddressed Significant Non-Complier Universe:	No
Addressed Significant Non-Complier Universe:	No
Significant Non-Complier With a Compliance Schedule Universe:	No
Financial Assurance Required:	Not reported
Handler Date of Last Change:	20101006
Recognized Trader-Importer:	No
Recognized Trader-Exporter:	No
Importer of Spent Lead Acid Batteries:	No
Exporter of Spent Lead Acid Batteries:	No
Recycler Activity Without Storage:	Not reported
Manifest Broker:	Not reported
Sub-Part P Indicator:	No

Map ID
Direction
Distance
Elevation

MAP FINDINGS

Site

Database(s)

EDR ID Number
EPA ID Number

GILLETTE COMPANY - PAPERMATE MFG CO (Continued)

1015730633

Biennial: List of Years

Year: 2009

[Click Here for Biennial Reporting System Data:](#)

Year: 2007

[Click Here for Biennial Reporting System Data:](#)

Hazardous Waste Summary:

Waste Code: D001
Waste Description: IGNITABLE WASTE

Waste Code: D002
Waste Description: CORROSIVE WASTE

Waste Code: D039
Waste Description: TETRACHLOROETHYLENE

Waste Code: D040
Waste Description: TRICHLOROETHYLENE

Waste Code: F001
Waste Description: THE FOLLOWING SPENT HALOGENATED SOLVENTS USED IN DEGREASING: TETRACHLOROETHYLENE, TRICHLOROETHYLENE, METHYLENE CHLORIDE, 1,1,1-TRICHLOROETHANE, CARBON TETRACHLORIDE AND CHLORINATED FLUOROCARBONS; ALL SPENT SOLVENT MIXTURES/BLENDS USED IN DEGREASING CONTAINING, BEFORE USE, A TOTAL OF TEN PERCENT OR MORE (BY VOLUME) OF ONE OR MORE OF THE ABOVE HALOGENATED SOLVENTS OR THOSE SOLVENTS LISTED IN F002, F004, AND F005; AND STILL BOTTOMS FROM THE RECOVERY OF THESE SPENT SOLVENTS AND SPENT SOLVENT MIXTURES.

Handler - Owner Operator:

Owner/Operator Indicator:	Operator
Owner/Operator Name:	THE GILLETTE COMPANY
Legal Status:	Private
Date Became Current:	19570101
Date Ended Current:	Not reported
Owner/Operator Address:	Not reported
Owner/Operator City,State,Zip:	Not reported
Owner/Operator Telephone:	Not reported
Owner/Operator Telephone Ext:	Not reported
Owner/Operator Fax:	Not reported
Owner/Operator Email:	Not reported

Owner/Operator Indicator:	Owner
Owner/Operator Name:	SANFORD L P
Legal Status:	Private
Date Became Current:	Not reported
Date Ended Current:	Not reported
Owner/Operator Address:	2711 WASHINGTON
Owner/Operator City,State,Zip:	BELLWOOD, IL 60104
Owner/Operator Telephone:	800-323-0749
Owner/Operator Telephone Ext:	Not reported
Owner/Operator Fax:	Not reported
Owner/Operator Email:	Not reported

Map ID
Direction
Distance
Elevation

MAP FINDINGS

Site

Database(s)

EDR ID Number
EPA ID Number

GILLETTE COMPANY - PAPERMATE MFG CO (Continued)

1015730633

Owner/Operator Indicator:	Owner
Owner/Operator Name:	SANFORD L P
Legal Status:	Private
Date Became Current:	Not reported
Date Ended Current:	Not reported
Owner/Operator Address:	2711 WASHINGTON
Owner/Operator City,State,Zip:	BELLWOOD, IL 60104
Owner/Operator Telephone:	800-323-0749
Owner/Operator Telephone Ext:	Not reported
Owner/Operator Fax:	Not reported
Owner/Operator Email:	Not reported
Owner/Operator Indicator:	Owner
Owner/Operator Name:	HINES 26TH STREET, LLC
Legal Status:	Private
Date Became Current:	20070726
Date Ended Current:	Not reported
Owner/Operator Address:	445 SOUTH FIGUEROA STREET
Owner/Operator City,State,Zip:	LOS ANGELES, CA 90071
Owner/Operator Telephone:	Not reported
Owner/Operator Telephone Ext:	Not reported
Owner/Operator Fax:	Not reported
Owner/Operator Email:	Not reported
Owner/Operator Indicator:	Owner
Owner/Operator Name:	THE JOHN M AND ROSALIE K STAHL TRUST
Legal Status:	Private
Date Became Current:	19690101
Date Ended Current:	Not reported
Owner/Operator Address:	630 PARK AVE
Owner/Operator City,State,Zip:	NEW YORK, NY 10021
Owner/Operator Telephone:	Not reported
Owner/Operator Telephone Ext:	Not reported
Owner/Operator Fax:	Not reported
Owner/Operator Email:	Not reported
Owner/Operator Indicator:	Operator
Owner/Operator Name:	THE GILLETTE COMPANY
Legal Status:	Private
Date Became Current:	19570101
Date Ended Current:	Not reported
Owner/Operator Address:	Not reported
Owner/Operator City,State,Zip:	Not reported
Owner/Operator Telephone:	Not reported
Owner/Operator Telephone Ext:	Not reported
Owner/Operator Fax:	Not reported
Owner/Operator Email:	Not reported
Owner/Operator Indicator:	Operator
Owner/Operator Name:	THE GILLETTE COMPANY
Legal Status:	Private
Date Became Current:	19570101
Date Ended Current:	Not reported
Owner/Operator Address:	Not reported
Owner/Operator City,State,Zip:	Not reported
Owner/Operator Telephone:	Not reported
Owner/Operator Telephone Ext:	Not reported

Map ID
Direction
Distance
Elevation

MAP FINDINGS

Site

Database(s)

EDR ID Number
EPA ID Number

GILLETTE COMPANY - PAPERMATE MFG CO (Continued)

1015730633

Owner/Operator Fax: Not reported
Owner/Operator Email: Not reported

Owner/Operator Indicator: Operator
Owner/Operator Name: NOT REQUIRED
Legal Status: Private
Date Became Current: Not reported
Date Ended Current: Not reported
Owner/Operator Address: NOT REQUIRED
Owner/Operator City,State,Zip: NOT REQUIRED, ME 99999
Owner/Operator Telephone: 415-555-1212
Owner/Operator Telephone Ext: Not reported
Owner/Operator Fax: Not reported
Owner/Operator Email: Not reported

Owner/Operator Indicator: Owner
Owner/Operator Name: THE GILLETTE COMPANY
Legal Status: Private
Date Became Current: 20070726
Date Ended Current: Not reported
Owner/Operator Address: 445 SOUTH FIGUEROA STREET
Owner/Operator City,State,Zip: LOS ANGELES, CA 90071
Owner/Operator Telephone: Not reported
Owner/Operator Telephone Ext: Not reported
Owner/Operator Fax: Not reported
Owner/Operator Email: Not reported

Historic Generators:

Receive Date: 20100304
Handler Name: FORMER PAPER MATE FACILITY
Federal Waste Generator Description: Large Quantity Generator
State District Owner: Not reported
Large Quantity Handler of Universal Waste: No
Recognized Trader Importer: No
Recognized Trader Exporter: No
Spent Lead Acid Battery Importer: No
Spent Lead Acid Battery Exporter: No
Current Record: Yes
Non Storage Recycler Activity: Not reported
Electronic Manifest Broker: Not reported

Receive Date: 19960901
Handler Name: PAPERMATE
Federal Waste Generator Description: Large Quantity Generator
State District Owner: Not reported
Large Quantity Handler of Universal Waste: No
Recognized Trader Importer: No
Recognized Trader Exporter: No
Spent Lead Acid Battery Importer: No
Spent Lead Acid Battery Exporter: No
Current Record: No
Non Storage Recycler Activity: Not reported
Electronic Manifest Broker: Not reported

Receive Date: 20010111
Handler Name: PAPERMATE
Federal Waste Generator Description: Small Quantity Generator

Map ID
Direction
Distance
Elevation

MAP FINDINGS

Site

Database(s)

EDR ID Number
EPA ID Number

GILLETTE COMPANY - PAPERMATE MFG CO (Continued)

1015730633

State District Owner: Not reported
Large Quantity Handler of Universal Waste: No
Recognized Trader Importer: No
Recognized Trader Exporter: No
Spent Lead Acid Battery Importer: No
Spent Lead Acid Battery Exporter: No
Current Record: No
Non Storage Recycler Activity: Not reported
Electronic Manifest Broker: Not reported

Receive Date: 20010111
Handler Name: PAPERMATE
Federal Waste Generator Description: Large Quantity Generator
State District Owner: Not reported
Large Quantity Handler of Universal Waste: No
Recognized Trader Importer: No
Recognized Trader Exporter: No
Spent Lead Acid Battery Importer: No
Spent Lead Acid Battery Exporter: No
Current Record: No
Non Storage Recycler Activity: Not reported
Electronic Manifest Broker: Not reported

Receive Date: 20070530
Handler Name: FORMER PAPER MATE FACILITY
Federal Waste Generator Description: Large Quantity Generator
State District Owner: Not reported
Large Quantity Handler of Universal Waste: No
Recognized Trader Importer: No
Recognized Trader Exporter: No
Spent Lead Acid Battery Importer: No
Spent Lead Acid Battery Exporter: No
Current Record: No
Non Storage Recycler Activity: Not reported
Electronic Manifest Broker: Not reported

Receive Date: 19900412
Handler Name: GILLETTE COMPANY THE SMMC
Federal Waste Generator Description: Large Quantity Generator
State District Owner: Not reported
Large Quantity Handler of Universal Waste: No
Recognized Trader Importer: No
Recognized Trader Exporter: No
Spent Lead Acid Battery Importer: No
Spent Lead Acid Battery Exporter: No
Current Record: No
Non Storage Recycler Activity: Not reported
Electronic Manifest Broker: Not reported

Receive Date: 19920228
Handler Name: THE GILLETTE COMPANY STATIONARY PRODUCTS
Federal Waste Generator Description: Large Quantity Generator
State District Owner: Not reported
Large Quantity Handler of Universal Waste: No
Recognized Trader Importer: No
Recognized Trader Exporter: No
Spent Lead Acid Battery Importer: No

Map ID
Direction
Distance
Elevation

MAP FINDINGS

Site

Database(s)

EDR ID Number
EPA ID Number

GILLETTE COMPANY - PAPERMATE MFG CO (Continued)

1015730633

Spent Lead Acid Battery Exporter: No
Current Record: No
Non Storage Recycler Activity: Not reported
Electronic Manifest Broker: Not reported

Receive Date: 19940330
Handler Name: THE GILLETTE COMPANY
Federal Waste Generator Description: Large Quantity Generator
State District Owner: Not reported
Large Quantity Handler of Universal Waste: No
Recognized Trader Importer: No
Recognized Trader Exporter: No
Spent Lead Acid Battery Importer: No
Spent Lead Acid Battery Exporter: No
Current Record: No
Non Storage Recycler Activity: Not reported
Electronic Manifest Broker: Not reported

Receive Date: 19960216
Handler Name: THE GILLETTE COMPANY
Federal Waste Generator Description: Large Quantity Generator
State District Owner: Not reported
Large Quantity Handler of Universal Waste: No
Recognized Trader Importer: No
Recognized Trader Exporter: No
Spent Lead Acid Battery Importer: No
Spent Lead Acid Battery Exporter: No
Current Record: No
Non Storage Recycler Activity: Not reported
Electronic Manifest Broker: Not reported

Receive Date: 19990304
Handler Name: THE GILLETTE COMPANY STATIONERY PRODUCTS
Federal Waste Generator Description: Large Quantity Generator
State District Owner: Not reported
Large Quantity Handler of Universal Waste: No
Recognized Trader Importer: No
Recognized Trader Exporter: No
Spent Lead Acid Battery Importer: No
Spent Lead Acid Battery Exporter: No
Current Record: No
Non Storage Recycler Activity: Not reported
Electronic Manifest Broker: Not reported

Receive Date: 20001012
Handler Name: GILLETTE COMPANY STATIONERY PRODUCTS
Federal Waste Generator Description: Large Quantity Generator
State District Owner: Not reported
Large Quantity Handler of Universal Waste: No
Recognized Trader Importer: No
Recognized Trader Exporter: No
Spent Lead Acid Battery Importer: No
Spent Lead Acid Battery Exporter: No
Current Record: No
Non Storage Recycler Activity: Not reported
Electronic Manifest Broker: Not reported

Map ID
Direction
Distance
Elevation

MAP FINDINGS

Site

Database(s)

EDR ID Number
EPA ID Number

GILLETTE COMPANY - PAPERMATE MFG CO (Continued)

1015730633

Receive Date: 20080815
Handler Name: FORMER PAPER MATE FACILITY
Federal Waste Generator Description: Large Quantity Generator
State District Owner: Not reported
Large Quantity Handler of Universal Waste: No
Recognized Trader Importer: No
Recognized Trader Exporter: No
Spent Lead Acid Battery Importer: No
Spent Lead Acid Battery Exporter: No
Current Record: No
Non Storage Recycler Activity: Not reported
Electronic Manifest Broker: Not reported

List of NAICS Codes and Descriptions:

NAICS Code: 339941
NAICS Description: PEN AND MECHANICAL PENCIL MANUFACTURING

Facility Has Received Notices of Violations:

Violations: No Violations Found

Evaluation Action Summary:

Evaluations: No Evaluations Found

NY MANIFEST:

Name: GILLETTE COMPANY
Address: 1681 26TH ST.
City,State,Zip: SANTA MONICA, CA 90404-4016
Country: USA
EPA ID: CAD054861539
Facility Status: Not reported
Location Address 1: 1681 26TH ST
Code: BP
Location Address 2: Not reported
Total Tanks: Not reported
Location City: SANTA MONICA
Location State: CA
Location Zip: 90404
Location Zip 4: Not reported

NY MANIFEST:

EPAID: CAD054861539
Mailing Name: GILLETTE COMPANY
Mailing Contact: JESSE GOMEZ
Mailing Address 1: 1681 26TH ST
Mailing Address 2: Not reported
Mailing City: SANTA MONICA
Mailing State: CA
Mailing Zip: 90404
Mailing Zip 4: Not reported
Mailing Country: USA
Mailing Phone: 3103152250

NY MANIFEST:

Document ID: NYC5730985

Map ID
 Direction
 Distance
 Elevation

MAP FINDINGS

Site

Database(s)

EDR ID Number
 EPA ID Number

GILLETTE COMPANY - PAPERMATE MFG CO (Continued)

1015730633

Manifest Status: Not reported
 seq: 01
 Year: 2000
 Trans1 State ID: Not reported
 Trans2 State ID: 71072NMI
 Generator Ship Date: 04/04/2000
 Trans1 Recv Date: 04/04/2000
 Trans2 Recv Date: 04/05/2000
 TSD Site Recv Date: 04/17/2000
 Part A Recv Date: Not reported
 Part B Recv Date: Not reported
 Generator EPA ID: CAD054861539
 Trans1 EPA ID: SCR000074591
 Trans2 EPA ID: NYD982792814
 TSDF ID 1: NYD000632372
 TSDF ID 2: Not reported
 Manifest Tracking Number: Not reported
 Import Indicator: Not reported
 Export Indicator: Not reported
 Discr Quantity Indicator: Not reported
 Discr Type Indicator: Not reported
 Discr Residue Indicator: Not reported
 Discr Partial Reject Indicator: Not reported
 Discr Full Reject Indicator: Not reported
 Manifest Ref Number: Not reported
 Alt Facility RCRA ID: Not reported
 Alt Facility Sign Date: Not reported
 MGMT Method Type Code: Not reported
 Waste Code: D001 - NON-LISTED IGNITABLE WASTES
 Waste Code: Not reported
 Waste Code: Not reported
 Waste Code: Not reported
 Waste Code: Not reported
 Waste Code: Not reported
 Quantity: 00150
 Units: P - Pounds
 Number of Containers: 001
 Container Type: CY - Cylinders
 Handling Method: B Incineration, heat recovery, burning.
 Specific Gravity: 01.00

191
 East
 1/2-1
 0.510 mi.
 2695 ft.
 Relative:
 Lower
 Actual:
 161 ft.

SANTA MONICA COLLEGE ACADEMY OF ENT. TECHNOLOGY
1660 STEWART ST
SANTA MONICA, CA 90404

CA ENVIROSTOR S111752598
CA LUST N/A
CA SCH
CA CERS TANKS
CA DEED
CA Cortese
CA HAZNET
CA NPDES
CA CIWQS
CA CERS
CA HWTS

ENVIROSTOR:
 Name: SANTA MONICA COLLEGE, ACADEMY OF ENTERTAINMENT & TECHNOLOGY
 Address: 1660 STEWART STREET
 City,State,Zip: SANTA MONICA, CA 90404

Map ID
Direction
Distance
Elevation

MAP FINDINGS

Site

Database(s)

EDR ID Number
EPA ID Number

SANTA MONICA COLLEGE ACADEMY OF ENT. TECHNOLOGY (Continued)

S111752598

Facility ID: 60001654
Status: Certified O&M - Land Use Restrictions Only
Status Date: 06/15/2017
Site Code: 304640
Site Type: School Cleanup
Site Type Detailed: School
Acres: 3.44
NPL: NO
Regulatory Agencies: SMBRP
Lead Agency: SMBRP
Program Manager: Aslam Shareef
Supervisor: Shahir Haddad
Division Branch: Southern California Schools & Brownfields Outreach
Assembly: 41, 50
Senate: 26
Special Program: Not reported
Restricted Use: YES
Site Mgmt Req: NONE SPECIFIED
Funding: School District
Latitude: 34.03087
Longitude: -118.4675
APN: 4268001902, 4268001903
Past Use: SCHOOL - COLLEGE
Potential COC: NONE SPECIFIED No Contaminants found
Confirmed COC: No Contaminants found
Potential Description: NMA
Alias Name: 4268001902
Alias Type: APN
Alias Name: 4268001903
Alias Type: APN
Alias Name: 304640
Alias Type: Project Code (Site Code)
Alias Name: 60001654
Alias Type: Envirostor ID Number

Completed Info:

Completed Area Name: PROJECT WIDE
Completed Sub Area Name: Not reported
Completed Document Type: Annual Oversight Cost Estimate
Completed Date: 10/09/2018
Comments: Not reported

Completed Area Name: PROJECT WIDE
Completed Sub Area Name: Not reported
Completed Document Type: Annual Oversight Cost Estimate
Completed Date: 09/04/2020
Comments: Not reported

Completed Area Name: PROJECT WIDE
Completed Sub Area Name: Not reported
Completed Document Type: Annual Oversight Cost Estimate
Completed Date: 09/06/2019
Comments: Not reported

Completed Area Name: PROJECT WIDE
Completed Sub Area Name: Not reported
Completed Document Type: Project Management
Completed Date: 06/30/2021

Map ID
Direction
Distance
Elevation

MAP FINDINGS

Site

Database(s)

EDR ID Number
EPA ID Number

SANTA MONICA COLLEGE ACADEMY OF ENT. TECHNOLOGY (Continued)

S111752598

Comments: Not reported

Completed Area Name: PROJECT WIDE
Completed Sub Area Name: Not reported
Completed Document Type: Land Use Restriction
Completed Date: 06/01/2017
Comments: Not reported

Completed Area Name: PROJECT WIDE
Completed Sub Area Name: Not reported
Completed Document Type: Annual Oversight Cost Estimate
Completed Date: 09/21/2015
Comments: Annual Cost Estimate emailed and mailed to BP.

Completed Area Name: PROJECT WIDE
Completed Sub Area Name: Not reported
Completed Document Type: Inactive Status Letter
Completed Date: 04/21/2017
Comments: Inactive Status Letter processed with 14 day notice ending on May 5, 2017

Completed Area Name: PROJECT WIDE
Completed Sub Area Name: Not reported
Completed Document Type: Annual Oversight Cost Estimate
Completed Date: 09/19/2016
Comments: Annual Cost Estimate letter sent to RP on 9/19/16.

Completed Area Name: PROJECT WIDE
Completed Sub Area Name: Not reported
Completed Document Type: Annual Oversight Cost Estimate
Completed Date: 09/01/2017
Comments: Annual cost estimate letter sent 9/1/17.

Completed Area Name: PROJECT WIDE
Completed Sub Area Name: Not reported
Completed Document Type: Preliminary Endangerment Assessment Report
Completed Date: 06/27/2013
Comments: DTSC approved the PEA with a Further Action determination

Completed Area Name: PROJECT WIDE
Completed Sub Area Name: Not reported
Completed Document Type: Supplemental Site Investigation Workplan
Completed Date: 10/24/2014
Comments: An updated SSI Report (dated Oct 7, 2014) was submitted in lieu of a revised workplan

Completed Area Name: PROJECT WIDE
Completed Sub Area Name: Not reported
Completed Document Type: Supplemental Site Investigation Report
Completed Date: 12/08/2015
Comments: DTSC approved the SSI report with a Land Use Restrictions

Completed Area Name: PROJECT WIDE
Completed Sub Area Name: Not reported
Completed Document Type: Land Use Restriction Monitoring Report
Completed Date: 06/30/2021
Comments: Not reported

Map ID
Direction
Distance
Elevation

MAP FINDINGS

Site

Database(s)

EDR ID Number
EPA ID Number

SANTA MONICA COLLEGE ACADEMY OF ENT. TECHNOLOGY (Continued)

S111752598

Completed Area Name: PROJECT WIDE
Completed Sub Area Name: Not reported
Completed Document Type: Fieldwork
Completed Date: 03/12/2021
Comments: DTSC completed Site walk for LUC compliance

Completed Area Name: PROJECT WIDE
Completed Sub Area Name: Not reported
Completed Document Type: Amendment - Order/Agreement
Completed Date: 06/27/2014
Comments: Not reported

Completed Area Name: PROJECT WIDE
Completed Sub Area Name: Not reported
Completed Document Type: Annual Oversight Cost Estimate
Completed Date: 08/27/2014
Comments: Not reported

Completed Area Name: PROJECT WIDE
Completed Sub Area Name: Not reported
Completed Document Type: Standard Voluntary Agreement
Completed Date: 05/08/2012
Comments: Fully executed VCA sent (FedEx) to District.

Future Area Name: PROJECT WIDE
Future Sub Area Name: Not reported
Future Document Type: 5 Year Review Reports
Future Due Date: 2022
Schedule Area Name: Not reported
Schedule Sub Area Name: Not reported
Schedule Document Type: Not reported
Schedule Due Date: Not reported
Schedule Revised Date: Not reported

LUST:

Name: SANTA MONICA COLLEGE ACADEMY OF ENT. TECHNOLOGY
Address: 1660 STEWART ST
City,State,Zip: SANTA MONICA, CA 90404
Lead Agency: LOS ANGELES RWQCB (REGION 4)
Case Type: LUST Cleanup Site
Geo Track: http://geotracker.waterboards.ca.gov/profile_report.asp?global_id=T10000006140
Global Id: T10000006140
Latitude: 34.0313340584694
Longitude: -118.467645636829
Status: Completed - Case Closed
Status Date: 12/08/2014
Case Worker: DPP
RB Case Number: 904040498
Local Agency: Not reported
File Location: Not reported
Local Case Number: Not reported
Potential Media Affect: Not reported
Potential Contaminants of Concern: Not reported
Site History: Not reported

LUST:

Global Id: T10000006140

Map ID
Direction
Distance
Elevation

MAP FINDINGS

Site

Database(s)

EDR ID Number
EPA ID Number

SANTA MONICA COLLEGE ACADEMY OF ENT. TECHNOLOGY (Continued)

S111752598

Contact Type: Regional Board Caseworker
Contact Name: DANIEL PIROTTON
Organization Name: LOS ANGELES RWQCB (REGION 4)
Address: Not reported
City: R4 UNKNOWN
Email: dpirotton@waterboards.ca.gov
Phone Number: 2135766714

LUST:

Global Id: T10000006140
Action Type: ENFORCEMENT
Date: 10/14/2014
Action: Notification - Preclosure

Global Id: T10000006140
Action Type: RESPONSE
Date: 12/01/2014
Action: Soil and Water Investigation Report

Global Id: T10000006140
Action Type: RESPONSE
Date: 11/01/2014
Action: Other Report / Document

Global Id: T10000006140
Action Type: ENFORCEMENT
Date: 09/05/2014
Action: Staff Letter

Global Id: T10000006140
Action Type: Other
Date: 08/18/2014
Action: Leak Discovery

Global Id: T10000006140
Action Type: Other
Date: 08/18/2014
Action: Leak Reported

Global Id: T10000006140
Action Type: ENFORCEMENT
Date: 12/08/2014
Action: Closure/No Further Action Letter

Global Id: T10000006140
Action Type: ENFORCEMENT
Date: 08/18/2014
Action: Referral to Regional Board

Global Id: T10000006140
Action Type: ENFORCEMENT
Date: 09/02/2014
Action: Staff Letter

Global Id: T10000006140
Action Type: Other
Date: 08/18/2014

Map ID
Direction
Distance
Elevation

MAP FINDINGS

Site

Database(s)

EDR ID Number
EPA ID Number

SANTA MONICA COLLEGE ACADEMY OF ENT. TECHNOLOGY (Continued)

S111752598

Action: Leak Began

LUST:

Global Id: T10000006140
Status: Open - Case Begin Date
Status Date: 08/18/2014

Global Id: T10000006140
Status: Open - Inactive
Status Date: 08/27/2014

Global Id: T10000006140
Status: Open - Assessment & Interim Remedial Action
Status Date: 09/05/2014

Global Id: T10000006140
Status: Open - Eligible for Closure
Status Date: 10/14/2014

Global Id: T10000006140
Status: Completed - Case Closed
Status Date: 12/08/2014

SCH:

Name: SANTA MONICA COLLEGE, ACADEMY OF ENTERTAINMENT & TECHNOLOGY
Address: 1660 STEWART STREET
City,State,Zip: SANTA MONICA, CA 90404
Facility ID: 60001654
Site Type: School Cleanup
Site Type Detail: School
Site Mgmt. Req.: NONE SPECIFIED
Acres: 3.44
National Priorities List: NO
Cleanup Oversight Agencies: SMBRP
Lead Agency: SMBRP
Lead Agency Description: DTSC - Site Cleanup Program
Project Manager: Aslam Shareef
Supervisor: Shahir Haddad
Division Branch: Southern California Schools & Brownfields Outreach
Site Code: 304640
Assembly: 41, 50
Senate: 26
Special Program Status: Not reported
Status: Certified O&M - Land Use Restrictions Only
Status Date: 06/15/2017
Restricted Use: YES
Funding: School District
Latitude: 34.03087
Longitude: -118.4675
APN: 4268001902, 4268001903
Past Use: SCHOOL - COLLEGE
Potential COC: NONE SPECIFIED, No Contaminants found
Confirmed COC: No Contaminants found
Potential Description: NMA

Map ID
Direction
Distance
Elevation

MAP FINDINGS

Site

Database(s)

EDR ID Number
EPA ID Number

SANTA MONICA COLLEGE ACADEMY OF ENT. TECHNOLOGY (Continued)

S111752598

Alias Name: 4268001902
Alias Type: APN
Alias Name: 4268001903
Alias Type: APN
Alias Name: 304640
Alias Type: Project Code (Site Code)
Alias Name: 60001654
Alias Type: Envirostor ID Number

Completed Info:

Completed Area Name: PROJECT WIDE
Completed Sub Area Name: Not reported
Completed Document Type: Annual Oversight Cost Estimate
Completed Date: 10/09/2018
Comments: Not reported

Completed Area Name: PROJECT WIDE
Completed Sub Area Name: Not reported
Completed Document Type: Annual Oversight Cost Estimate
Completed Date: 09/04/2020
Comments: Not reported

Completed Area Name: PROJECT WIDE
Completed Sub Area Name: Not reported
Completed Document Type: Annual Oversight Cost Estimate
Completed Date: 09/06/2019
Comments: Not reported

Completed Area Name: PROJECT WIDE
Completed Sub Area Name: Not reported
Completed Document Type: Project Management
Completed Date: 06/30/2021
Comments: Not reported

Completed Area Name: PROJECT WIDE
Completed Sub Area Name: Not reported
Completed Document Type: Land Use Restriction
Completed Date: 06/01/2017
Comments: Not reported

Completed Area Name: PROJECT WIDE
Completed Sub Area Name: Not reported
Completed Document Type: Annual Oversight Cost Estimate
Completed Date: 09/21/2015
Comments: Annual Cost Estimate emailed and mailed to BP.

Completed Area Name: PROJECT WIDE
Completed Sub Area Name: Not reported
Completed Document Type: Inactive Status Letter
Completed Date: 04/21/2017
Comments: Inactive Status Letter processed with 14 day notice ending on May 5, 2017

Completed Area Name: PROJECT WIDE
Completed Sub Area Name: Not reported
Completed Document Type: Annual Oversight Cost Estimate
Completed Date: 09/19/2016
Comments: Annual Cost Estimate letter sent to RP on 9/19/16.

Map ID
Direction
Distance
Elevation

MAP FINDINGS

Site

Database(s)

EDR ID Number
EPA ID Number

SANTA MONICA COLLEGE ACADEMY OF ENT. TECHNOLOGY (Continued)

S111752598

Completed Area Name: PROJECT WIDE
Completed Sub Area Name: Not reported
Completed Document Type: Annual Oversight Cost Estimate
Completed Date: 09/01/2017
Comments: Annual cost estimate letter sent 9/1/17.

Completed Area Name: PROJECT WIDE
Completed Sub Area Name: Not reported
Completed Document Type: Preliminary Endangerment Assessment Report
Completed Date: 06/27/2013
Comments: DTSC approved the PEA with a Further Action determination

Completed Area Name: PROJECT WIDE
Completed Sub Area Name: Not reported
Completed Document Type: Supplemental Site Investigation Workplan
Completed Date: 10/24/2014
Comments: An updated SSI Report (dated Oct 7, 2014) was submitted in lieu of a revised workplan

Completed Area Name: PROJECT WIDE
Completed Sub Area Name: Not reported
Completed Document Type: Supplemental Site Investigation Report
Completed Date: 12/08/2015
Comments: DTSC approved the SSI report with a Land Use Restrictions

Completed Area Name: PROJECT WIDE
Completed Sub Area Name: Not reported
Completed Document Type: Land Use Restriction Monitoring Report
Completed Date: 06/30/2021
Comments: Not reported

Completed Area Name: PROJECT WIDE
Completed Sub Area Name: Not reported
Completed Document Type: Fieldwork
Completed Date: 03/12/2021
Comments: DTSC completed Site walk for LUC compliance

Completed Area Name: PROJECT WIDE
Completed Sub Area Name: Not reported
Completed Document Type: Amendment - Order/Agreement
Completed Date: 06/27/2014
Comments: Not reported

Completed Area Name: PROJECT WIDE
Completed Sub Area Name: Not reported
Completed Document Type: Annual Oversight Cost Estimate
Completed Date: 08/27/2014
Comments: Not reported

Completed Area Name: PROJECT WIDE
Completed Sub Area Name: Not reported
Completed Document Type: Standard Voluntary Agreement
Completed Date: 05/08/2012
Comments: Fully executed VCA sent (FedEx) to District.

Future Area Name: PROJECT WIDE
Future Sub Area Name: Not reported

Map ID
Direction
Distance
Elevation

MAP FINDINGS

Site

Database(s)

EDR ID Number
EPA ID Number

SANTA MONICA COLLEGE ACADEMY OF ENT. TECHNOLOGY (Continued)

S111752598

Future Document Type: 5 Year Review Reports
Future Due Date: 2022
Schedule Area Name: Not reported
Schedule Sub Area Name: Not reported
Schedule Document Type: Not reported
Schedule Due Date: Not reported
Schedule Revised Date: Not reported

CERS TANKS:

Name: SANTA MONICA COMMUNITY COLLEGE DISTRICT - CENTER FOR MEDIA DESIGN
Address: 1660 STEWART ST
City,State,Zip: SANTA MONICA, CA 90404
Site ID: 419832
CERS ID: 10729825
CERS Description: Aboveground Petroleum Storage

DEED:

Name: SANTA MONICA COLLEGE, ACADEMY OF ENTERTAINMENT & TECHNOLOGY
Address: 1660 STEWART STREET
City,State,Zip: SANTA MONICA, CA 90404
Envirostor ID: 60001654
Area: PROJECT WIDE
Sub Area: Not reported
Site Type: SCHOOL CLEANUP
Status: CERTIFIED O&M - LAND USE RESTRICTIONS ONLY
Agency: Not reported
Covenant Uploaded: Not reported
Deed Date(s): 06/01/2017
File Name: Envirostor Land Use Restrictions

CORTESE:

Name: SANTA MONICA COLLEGE ACADEMY OF ENT. TECHNOLOGY
Address: 1660 STEWART ST
City,State,Zip: SANTA MONICA, CA 90404
Region: CORTESE
Envirostor Id: Not reported
Global ID: T10000006140
Site/Facility Type: LUST CLEANUP SITE
Cleanup Status: COMPLETED - CASE CLOSED
Status Date: Not reported
Site Code: Not reported
Latitude: Not reported
Longitude: Not reported
Owner: Not reported
Enf Type: Not reported
Swat R: Not reported
Flag: active
Order No: Not reported
Waste Discharge System No: Not reported
Effective Date: Not reported
Region 2: Not reported
WID Id: Not reported
Solid Waste Id No: Not reported
Waste Management Uit Name: Not reported
File Name: Active Open

Map ID
Direction
Distance
Elevation

MAP FINDINGS

Site

Database(s)

EDR ID Number
EPA ID Number

SANTA MONICA COLLEGE ACADEMY OF ENT. TECHNOLOGY (Continued)

S111752598

HAZNET:

Name: SANTA MONICA COLLEGE
Address: 1660 STEWART STREET
Address 2: Not reported
City,State,Zip: SANTA MONICA, CA 90404
Contact: RIKKI PEREZ
Telephone: 3104344739
Mailing Name: Not reported
Mailing Address: 2020 PICO BLVD

Year: 2017
Gepaid: CAC002890105
TSD EPA ID: NVT330010000
CA Waste Code: 181 - Other inorganic solid waste
Disposal Method: H132 - Landfill Or Surface Impoundment That Will Be Closed As
Landfill(To Include On-Site Treatment And/Or Stabilization)
Tons: 0.375

Additional Info:

Year: 2017
Gen EPA ID: CAC002890105

Shipment Date: 20170105
Creation Date: 5/25/2017 18:31:11
Receipt Date: 20170112
Manifest ID: 013112345JJK
Trans EPA ID: CAR000097774
Trans Name: RRD ENVIRONMENTAL SERVICES
Trans 2 EPA ID: Not reported
Trans 2 Name: Not reported
TSD EPA ID: NVT330010000
Trans Name: US ECOLOGY INC
TSD EPA ID: Not reported
TSD EPA Name: Not reported
Waste Code Description: 181 - Other inorganic solid waste Organics
RCRA Code: D008
Meth Code: H132 - Landfill Or Surface Impoundment That Will Be Closed As
Landfill(To Include On-Site Treatment And/Or Stabilization)
Quantity Tons: 0.375
Waste Quantity: 750
Quantity Unit: P
Additional Code 1: Not reported
Additional Code 2: Not reported
Additional Code 3: Not reported
Additional Code 4: Not reported
Additional Code 5: Not reported

NPDES:

Name: ACADEMY OF ENTERTAINMENT & TECHNOLOGY
Address: 1660 STEWART ST
City,State,Zip: SANTA MONICA, CA 90066
Facility Status: Not reported
NPDES Number: Not reported
Region: Not reported
Agency Number: Not reported

Map ID
Direction
Distance
Elevation

MAP FINDINGS

Site

Database(s)

EDR ID Number
EPA ID Number

SANTA MONICA COLLEGE ACADEMY OF ENT. TECHNOLOGY (Continued)

S111752598

Regulatory Measure ID: Not reported
Place ID: Not reported
Order Number: Not reported
WDID: 4 19C363306
Regulatory Measure Type: Construction
Program Type: Not reported
Adoption Date Of Regulatory Measure: Not reported
Effective Date Of Regulatory Measure: Not reported
Termination Date Of Regulatory Measure: Not reported
Expiration Date Of Regulatory Measure: Not reported
Discharge Address: Not reported
Discharge Name: Not reported
Discharge City: Not reported
Discharge State: Not reported
Discharge Zip: Not reported
Status: Terminated
Status Date: 01/22/2020
Operator Name: Santa Monica Community College District
Operator Address: 1900 Pico Blvd
Operator City: Santa Monica
Operator State: California
Operator Zip: 90405

NPDES as of 03/2018:

NPDES Number: CAS000002
Status: Active
Agency Number: 0
Region: 4
Regulatory Measure ID: 412700
Order Number: 2009-0009-DWQ
Regulatory Measure Type: Enrollee
Place ID: Not reported
WDID: 4 19C363306
Program Type: Construction
Adoption Date Of Regulatory Measure: Not reported
Effective Date Of Regulatory Measure: 03/26/2012
Expiration Date Of Regulatory Measure: Not reported
Termination Date Of Regulatory Measure: Not reported
Discharge Name: Santa Monica Community College District
Discharge Address: 1900 Pico Blvd
Discharge City: Santa Monica
Discharge State: California
Discharge Zip: 90405
Received Date: Not reported
Processed Date: Not reported
Status: Not reported
Status Date: Not reported
Place Size: Not reported
Place Size Unit: Not reported
Contact: Not reported
Contact Title: Not reported
Contact Phone: Not reported
Contact Phone Ext: Not reported
Contact Email: Not reported
Operator Name: Not reported
Operator Address: Not reported
Operator City: Not reported
Operator State: Not reported

Map ID
Direction
Distance
Elevation

MAP FINDINGS

Site

Database(s)

EDR ID Number
EPA ID Number

SANTA MONICA COLLEGE ACADEMY OF ENT. TECHNOLOGY (Continued)

S111752598

Operator Zip:	Not reported
Operator Contact:	Not reported
Operator Contact Title:	Not reported
Operator Contact Phone:	Not reported
Operator Contact Phone Ext:	Not reported
Operator Contact Email:	Not reported
Operator Type:	Not reported
Developer:	Not reported
Developer Address:	Not reported
Developer City:	Not reported
Developer State:	Not reported
Developer Zip:	Not reported
Developer Contact:	Not reported
Developer Contact Title:	Not reported
Constype Linear Utility Ind:	Not reported
Emergency Phone:	Not reported
Emergency Phone Ext:	Not reported
Constype Above Ground Ind:	Not reported
Constype Below Ground Ind:	Not reported
Constype Cable Line Ind:	Not reported
Constype Comm Line Ind:	Not reported
Constype Commercial Ind:	Not reported
Constype Electrical Line Ind:	Not reported
Constype Gas Line Ind:	Not reported
Constype Industrial Ind:	Not reported
Constype Other Description:	Not reported
Constype Other Ind:	Not reported
Constype Recons Ind:	Not reported
Constype Residential Ind:	Not reported
Constype Transport Ind:	Not reported
Constype Utility Description:	Not reported
Constype Utility Ind:	Not reported
Constype Water Sewer Ind:	Not reported
Dir Discharge Uswater Ind:	Not reported
Receiving Water Name:	Not reported
Certifier:	Not reported
Certifier Title:	Not reported
Certification Date:	Not reported
Primary Sic:	Not reported
Secondary Sic:	Not reported
Tertiary Sic:	Not reported
NPDES Number:	Not reported
Status:	Not reported
Agency Number:	Not reported
Region:	4
Regulatory Measure ID:	412700
Order Number:	Not reported
Regulatory Measure Type:	Construction
Place ID:	Not reported
WDID:	4 19C363306
Program Type:	Not reported
Adoption Date Of Regulatory Measure:	Not reported
Effective Date Of Regulatory Measure:	Not reported
Expiration Date Of Regulatory Measure:	Not reported
Termination Date Of Regulatory Measure:	Not reported
Discharge Name:	Not reported

Map ID
Direction
Distance
Elevation

MAP FINDINGS

Site

Database(s)

EDR ID Number
EPA ID Number

SANTA MONICA COLLEGE ACADEMY OF ENT. TECHNOLOGY (Continued)

S111752598

Discharge Address: Not reported
Discharge City: Not reported
Discharge State: Not reported
Discharge Zip: Not reported
Received Date: 03/21/2012
Processed Date: 03/26/2012
Status: Active
Status Date: 03/26/2012
Place Size: 3.44
Place Size Unit: Acres
Contact: Lee Paul
Contact Title: Construction Manager
Contact Phone: 310-434-4730
Contact Phone Ext: Not reported
Contact Email: lpi1@mac.com
Operator Name: Santa Monica Community College District
Operator Address: 1900 Pico Blvd
Operator City: Santa Monica
Operator State: California
Operator Zip: 90405
Operator Contact: Lee Paul
Operator Contact Title: Construction Manager
Operator Contact Phone: 310-434-4730
Operator Contact Phone Ext: Not reported
Operator Contact Email: lpi1@mac.com
Operator Type: Special District
Developer: Santa Monica Community College District
Developer Address: 1900 Pico Blvd
Developer City: Santa Monica
Developer State: California
Developer Zip: 90405
Developer Contact: Lee Paul
Developer Contact Title: Construction Manager
Constype Linear Utility Ind: N
Emergency Phone: 310-434-4300
Emergency Phone Ext: Not reported
Constype Above Ground Ind: Not reported
Constype Below Ground Ind: Not reported
Constype Cable Line Ind: Not reported
Constype Comm Line Ind: Not reported
Constype Commercial Ind: Not reported
Constype Electrical Line Ind: Not reported
Constype Gas Line Ind: Not reported
Constype Industrial Ind: Not reported
Constype Other Description: Educational
Constype Other Ind: Y
Constype Recons Ind: Not reported
Constype Residential Ind: Not reported
Constype Transport Ind: Not reported
Constype Utility Description: Not reported
Constype Utility Ind: Not reported
Constype Water Sewer Ind: Not reported
Dir Discharge Uswater Ind: N
Receiving Water Name: Not reported
Certifier: Greg Brown
Certifier Title: Director of Facilities Planning
Certification Date: 21-MAR-12

Map ID
Direction
Distance
Elevation

MAP FINDINGS

Site

Database(s)

EDR ID Number
EPA ID Number

SANTA MONICA COLLEGE ACADEMY OF ENT. TECHNOLOGY (Continued)

S111752598

Primary Sic: Not reported
Secondary Sic: Not reported
Tertiary Sic: Not reported

Name: ACADEMY OF ENTERTAINMENT & TECHNOLOGY
Address: 1660 STEWART ST
City,State,Zip: SANTA MONICA, CA 90066
Facility Status: Terminated
NPDES Number: CAS000002
Region: 4
Agency Number: 0
Regulatory Measure ID: 412700
Place ID: Not reported
Order Number: 2009-0009-DWQ
WDID: 4 19C363306
Regulatory Measure Type: Enrollee
Program Type: Construction
Adoption Date Of Regulatory Measure: Not reported
Effective Date Of Regulatory Measure: 03/26/2012
Termination Date Of Regulatory Measure: 08/23/2019
Expiration Date Of Regulatory Measure: Not reported
Discharge Address: 1900 Pico Blvd
Discharge Name: Santa Monica Community College District
Discharge City: Santa Monica
Discharge State: California
Discharge Zip: 90405
Status: Not reported
Status Date: Not reported
Operator Name: Not reported
Operator Address: Not reported
Operator City: Not reported
Operator State: Not reported
Operator Zip: Not reported

NPDES as of 03/2018:
NPDES Number: CAS000002
Status: Active
Agency Number: 0
Region: 4
Regulatory Measure ID: 412700
Order Number: 2009-0009-DWQ
Regulatory Measure Type: Enrollee
Place ID: Not reported
WDID: 4 19C363306
Program Type: Construction
Adoption Date Of Regulatory Measure: Not reported
Effective Date Of Regulatory Measure: 03/26/2012
Expiration Date Of Regulatory Measure: Not reported
Termination Date Of Regulatory Measure: Not reported
Discharge Name: Santa Monica Community College District
Discharge Address: 1900 Pico Blvd
Discharge City: Santa Monica
Discharge State: California
Discharge Zip: 90405
Received Date: Not reported
Processed Date: Not reported
Status: Not reported

Map ID
Direction
Distance
Elevation

MAP FINDINGS

Site

Database(s)

EDR ID Number
EPA ID Number

SANTA MONICA COLLEGE ACADEMY OF ENT. TECHNOLOGY (Continued)

S111752598

Status Date:	Not reported
Place Size:	Not reported
Place Size Unit:	Not reported
Contact:	Not reported
Contact Title:	Not reported
Contact Phone:	Not reported
Contact Phone Ext:	Not reported
Contact Email:	Not reported
Operator Name:	Not reported
Operator Address:	Not reported
Operator City:	Not reported
Operator State:	Not reported
Operator Zip:	Not reported
Operator Contact:	Not reported
Operator Contact Title:	Not reported
Operator Contact Phone:	Not reported
Operator Contact Phone Ext:	Not reported
Operator Contact Email:	Not reported
Operator Type:	Not reported
Developer:	Not reported
Developer Address:	Not reported
Developer City:	Not reported
Developer State:	Not reported
Developer Zip:	Not reported
Developer Contact:	Not reported
Developer Contact Title:	Not reported
Constype Linear Utility Ind:	Not reported
Emergency Phone:	Not reported
Emergency Phone Ext:	Not reported
Constype Above Ground Ind:	Not reported
Constype Below Ground Ind:	Not reported
Constype Cable Line Ind:	Not reported
Constype Comm Line Ind:	Not reported
Constype Commercial Ind:	Not reported
Constype Electrical Line Ind:	Not reported
Constype Gas Line Ind:	Not reported
Constype Industrial Ind:	Not reported
Constype Other Description:	Not reported
Constype Other Ind:	Not reported
Constype Recons Ind:	Not reported
Constype Residential Ind:	Not reported
Constype Transport Ind:	Not reported
Constype Utility Description:	Not reported
Constype Utility Ind:	Not reported
Constype Water Sewer Ind:	Not reported
Dir Discharge Uswater Ind:	Not reported
Receiving Water Name:	Not reported
Certifier:	Not reported
Certifier Title:	Not reported
Certification Date:	Not reported
Primary Sic:	Not reported
Secondary Sic:	Not reported
Tertiary Sic:	Not reported
NPDES Number:	Not reported
Status:	Not reported
Agency Number:	Not reported

Map ID
Direction
Distance
Elevation

MAP FINDINGS

Site

Database(s)

EDR ID Number
EPA ID Number

SANTA MONICA COLLEGE ACADEMY OF ENT. TECHNOLOGY (Continued)

S111752598

Region: 4
Regulatory Measure ID: 412700
Order Number: Not reported
Regulatory Measure Type: Construction
Place ID: Not reported
WDID: 4 19C363306
Program Type: Not reported
Adoption Date Of Regulatory Measure: Not reported
Effective Date Of Regulatory Measure: Not reported
Expiration Date Of Regulatory Measure: Not reported
Termination Date Of Regulatory Measure: Not reported
Discharge Name: Not reported
Discharge Address: Not reported
Discharge City: Not reported
Discharge State: Not reported
Discharge Zip: Not reported
Received Date: 03/21/2012
Processed Date: 03/26/2012
Status: Active
Status Date: 03/26/2012
Place Size: 3.44
Place Size Unit: Acres
Contact: Lee Paul
Contact Title: Construction Manager
Contact Phone: 310-434-4730
Contact Phone Ext: Not reported
Contact Email: lpi1@mac.com
Operator Name: Santa Monica Community College District
Operator Address: 1900 Pico Blvd
Operator City: Santa Monica
Operator State: California
Operator Zip: 90405
Operator Contact: Lee Paul
Operator Contact Title: Construction Manager
Operator Contact Phone: 310-434-4730
Operator Contact Phone Ext: Not reported
Operator Contact Email: lpi1@mac.com
Operator Type: Special District
Developer: Santa Monica Community College District
Developer Address: 1900 Pico Blvd
Developer City: Santa Monica
Developer State: California
Developer Zip: 90405
Developer Contact: Lee Paul
Developer Contact Title: Construction Manager
Constype Linear Utility Ind: N
Emergency Phone: 310-434-4300
Emergency Phone Ext: Not reported
Constype Above Ground Ind: Not reported
Constype Below Ground Ind: Not reported
Constype Cable Line Ind: Not reported
Constype Comm Line Ind: Not reported
Constype Commercial Ind: Not reported
Constype Electrical Line Ind: Not reported
Constype Gas Line Ind: Not reported
Constype Industrial Ind: Not reported
Constype Other Description: Educational

Map ID
Direction
Distance
Elevation

MAP FINDINGS

Site

Database(s)

EDR ID Number
EPA ID Number

SANTA MONICA COLLEGE ACADEMY OF ENT. TECHNOLOGY (Continued)

S111752598

Constype Other Ind: Y
Constype Recons Ind: Not reported
Constype Residential Ind: Not reported
Constype Transport Ind: Not reported
Constype Utility Description: Not reported
Constype Utility Ind: Not reported
Constype Water Sewer Ind: Not reported
Dir Discharge Uswater Ind: N
Receiving Water Name: Not reported
Certifier: Greg Brown
Certifier Title: Director of Facilities Planning
Certification Date: 21-MAR-12
Primary Sic: Not reported
Secondary Sic: Not reported
Tertiary Sic: Not reported

CIWQS:

Name: ACADEMY OF ENTERTAINMENT & TECHNOLOGY
Address: 1660 STEWART ST
City,State,Zip: SANTA MONICA, CA 90066
Agency: Santa Monica Community College District
Agency Address: 1900 Pico Blvd, Santa Monica, CA 90405
Place/Project Type: Construction - Other: Educational
SIC/NAICS: Not reported
Region: 4
Program: CONSTW
Regulatory Measure Status: Terminated
Regulatory Measure Type: Storm water construction
Order Number: 2009-0009-DWQ
WDID: 4 19C363306
NPDES Number: CAS000002
Adoption Date: Not reported
Effective Date: 03/26/2012
Termination Date: 08/23/2019
Expiration/Review Date: Not reported
Design Flow: Not reported
Major/Minor: Not reported
Complexity: Not reported
TTWQ: Not reported
Enforcement Actions within 5 years: 0
Violations within 5 years: 0
Latitude: 34.03087
Longitude: -118.46758

CERS:

Name: SANTA MONICA COLLEGE
Address: 1660 STEWART STREET
City,State,Zip: SANTA MONICA, CA 90404
Site ID: 342708
CERS ID: 60001654
CERS Description: School Cleanup

Affiliation:

Affiliation Type Desc: Lead Project Manager
Entity Name: ASLAM SHAREEF
Entity Title: Not reported

Map ID
 Direction
 Distance
 Elevation

MAP FINDINGS

Site

Database(s)

EDR ID Number
 EPA ID Number

SANTA MONICA COLLEGE ACADEMY OF ENT. TECHNOLOGY (Continued)

S111752598

Affiliation Address: Not reported
 Affiliation City: CYPRESS
 Affiliation State: CA
 Affiliation Country: Not reported
 Affiliation Zip: Not reported
 Affiliation Phone: ,

Affiliation Type Desc: Supervisor
 Entity Name: SHAHIR HADDAD
 Entity Title: Not reported
 Affiliation Address: Not reported
 Affiliation City: Not reported
 Affiliation State: Not reported
 Affiliation Country: Not reported
 Affiliation Zip: Not reported
 Affiliation Phone: ,

Name: SANTA MONICA COMMUNITY COLLEGE DISTRICT - CENTER FOR MEDIA DESIGN
 Address: 1660 STEWART ST
 City,State,Zip: SANTA MONICA, CA 90404
 Site ID: 419832
 CERS ID: 10729825
 CERS Description: Chemical Storage Facilities

Violations:

Site ID: 419832
 Site Name: Santa Monica Community College District - Center for Media Design
 Violation Date: 08-13-2019
 Citation: HSC 6.67 25270.4.5(a) - California Health and Safety Code, Chapter 6.67, Section(s) 25270.4.5(a)
 Violation Description: Failure to provide the following training to all oil-handling personnel: 1. Operation and maintenance of equipment to prevent discharges. 2. Discharge procedure protocols. 3. Applicable pollution control laws, rules, and regulations. 4. General facility operations. 5. Contents of the SPCC Plan.
 Violation Notes: Returned to compliance on 09/10/2019. No employee training. Employee training log on file.
 Violation Division: Santa Monica Fire Department
 Violation Program: APSA
 Violation Source: CERS,

Site ID: 419832
 Site Name: Santa Monica Community College District - Center for Media Design
 Violation Date: 08-13-2019
 Citation: HSC 6.67 25270.4.5(a) - California Health and Safety Code, Chapter 6.67, Section(s) 25270.4.5(a)
 Violation Description: Failure to comply with one or more of the following requirements: 1. Have record of inspections and integrity tests signed by the appropriate supervisor or inspector. 2. Keep written procedures and records of inspections and integrity tests for at least three years. 3. Keep comparison records.
 Violation Notes: No record of inspections
 Violation Division: Santa Monica Fire Department
 Violation Program: APSA
 Violation Source: CERS,

Site ID: 419832

Map ID
Direction
Distance
Elevation

MAP FINDINGS

Site

Database(s)

EDR ID Number
EPA ID Number

SANTA MONICA COLLEGE ACADEMY OF ENT. TECHNOLOGY (Continued)

S111752598

Site Name: Santa Monica Community College District - Center for Media Design
Violation Date: 08-13-2019
Citation: HSC 6.67 25270.4.5 (a) - California Health and Safety Code, Chapter 6.67 , Section(s) 25270.4.5 (a)
Violation Description: Failure to have management or a professional engineer certify the SPCC Plan and comply with certification requirements at a qualified facility.
Violation Notes: Returned to compliance on 09/10/2019. New Management has not signed SPPC. Signed certification page now on file.
Violation Division: Santa Monica Fire Department
Violation Program: APSA
Violation Source: CERS,

Evaluation:

Eval General Type: Compliance Evaluation Inspection
Eval Date: 08-13-2019
Violations Found: No
Eval Type: Routine done by local agency
Eval Notes: Not reported
Eval Division: Santa Monica Fire Department
Eval Program: HMRRP
Eval Source: CERS,

Eval General Type: Compliance Evaluation Inspection
Eval Date: 08-13-2019
Violations Found: Yes
Eval Type: Routine done by local agency
Eval Notes: Not reported
Eval Division: Santa Monica Fire Department
Eval Program: APSA
Eval Source: CERS,

Coordinates:

Site ID: 419832
Facility Name: Santa Monica Community College District - Center for Media Design
Env Int Type Code: HMBP
Program ID: 10729825
Coord Name: Not reported
Ref Point Type Desc: Center of a facility or station.,
Latitude: 34.030870
Longitude: -118.467580

Affiliation:

Affiliation Type Desc: Facility Mailing Address
Entity Name: Mailing Address
Entity Title: Not reported
Affiliation Address: 1900 Pico Blvd.
Affiliation City: Santa Monica
Affiliation State: CA
Affiliation Country: Not reported
Affiliation Zip: 90405
Affiliation Phone: ,

Affiliation Type Desc: Identification Signer
Entity Name: Daniel Phillips
Entity Title: Assistant Director Safety & Risk Management

Map ID
Direction
Distance
Elevation

MAP FINDINGS

Site

Database(s)

EDR ID Number
EPA ID Number

SANTA MONICA COLLEGE ACADEMY OF ENT. TECHNOLOGY (Continued)

S111752598

Affiliation Address: Not reported
Affiliation City: Not reported
Affiliation State: Not reported
Affiliation Country: Not reported
Affiliation Zip: Not reported
Affiliation Phone: ,

Affiliation Type Desc: Property Owner
Entity Name: Santa Monica Community College District
Entity Title: Not reported
Affiliation Address: 1900 Pico Blvd
Affiliation City: Santa Monica
Affiliation State: CA
Affiliation Country: United States
Affiliation Zip: 90405
Affiliation Phone: (310) 434-4200,

Affiliation Type Desc: Document Preparer
Entity Name: Iris Penales, Keenan & Associates
Entity Title: Not reported
Affiliation Address: Not reported
Affiliation City: Not reported
Affiliation State: Not reported
Affiliation Country: Not reported
Affiliation Zip: Not reported
Affiliation Phone: ,

Affiliation Type Desc: Parent Corporation
Entity Name: Santa Monica Community College
Entity Title: Not reported
Affiliation Address: Not reported
Affiliation City: Not reported
Affiliation State: Not reported
Affiliation Country: Not reported
Affiliation Zip: Not reported
Affiliation Phone: ,

Affiliation Type Desc: CUPA District
Entity Name: Santa Monica Fire Dept
Entity Title: Not reported
Affiliation Address: 333 Olympic Drive - 2nd Floor
Affiliation City: Santa Monica
Affiliation State: CA
Affiliation Country: Not reported
Affiliation Zip: 90401
Affiliation Phone: (310) 434-2666,

Affiliation Type Desc: Operator
Entity Name: Elaine Polachek
Entity Title: Not reported
Affiliation Address: Not reported
Affiliation City: Not reported
Affiliation State: Not reported
Affiliation Country: Not reported
Affiliation Zip: Not reported
Affiliation Phone: (310) 434-4223,

Map ID
Direction
Distance
Elevation

MAP FINDINGS

Site

Database(s)

EDR ID Number
EPA ID Number

SANTA MONICA COLLEGE ACADEMY OF ENT. TECHNOLOGY (Continued)

S111752598

Affiliation Type Desc: Environmental Contact
Entity Name: Daniel Phillips
Entity Title: Not reported
Affiliation Address: 1900 Pico Blvd.
Affiliation City: Santa Monica
Affiliation State: CA
Affiliation Country: Not reported
Affiliation Zip: 90405
Affiliation Phone: ,

Affiliation Type Desc: Legal Owner
Entity Name: Santa Monica Community College District
Entity Title: Not reported
Affiliation Address: 1900 Pico Blvd.
Affiliation City: Santa Monica
Affiliation State: CA
Affiliation Country: United States
Affiliation Zip: 90405
Affiliation Phone: (310) 434-4200,

Name: SANTA MONICA COLLEGE ACADEMY OF ENT. TECHNOLOGY
Address: 1660 STEWART ST
City,State,Zip: SANTA MONICA, CA 90404
Site ID: 217731
CERS ID: T1000006140
CERS Description: Leaking Underground Storage Tank Cleanup Site

Affiliation:

Affiliation Type Desc: Regional Board Caseworker
Entity Name: DANIEL PIROTON - LOS ANGELES RWQCB (REGION 4)
Entity Title: Not reported
Affiliation Address: Not reported
Affiliation City: R4 UNKNOWN
Affiliation State: CA
Affiliation Country: Not reported
Affiliation Zip: Not reported
Affiliation Phone: 2135766714,

HWTS:

Name: SANTA MONICA COLLEGE
Address: 1660 STEWART STREET
Address 2: Not reported
City,State,Zip: SANTA MONICA, CA 90404
EPA ID: CAC002890105
Inactive Date: 03/21/2017
Create Date: 12/19/2016
Last Act Date: 03/21/2017
Mailing Name: Not reported
Mailing Address: 2020 PICO BLVD
Mailing Address 2: Not reported
Mailing City,State,Zip: SANTA MONICA, CA 90405
Owner Name: SANTA MONICA COLLEGE
Owner Address: 1900 PICO BLVD.
Owner Address 2: Not reported
Owner City,State,Zip: SANTA MONICA, CA 90405

Map ID
Direction
Distance
Elevation

MAP FINDINGS

Site

Database(s)

EDR ID Number
EPA ID Number

SANTA MONICA COLLEGE ACADEMY OF ENT. TECHNOLOGY (Continued)

S111752598

Contact Name: RIKKI PEREZ
Contact Address: 2020 PICO BLVD
Contact Address 2: 1900 PICO BLVD.
City,State,Zip: SANTA MONICA, CA 90405

AI192
East
1/2-1
0.629 mi.
3319 ft.

SPAZIER SOAP CHEMICAL
2400 NEBRASKA AVE.
SANTA MONICA, CA 90404

CA ENVIROSTOR **S111842230**
N/A

Site 1 of 2 in cluster AI

Relative:
Lower
Actual:
158 ft.

ENVIROSTOR:
Name: SPAZIER SOAP CHEMICAL
Address: 2400 NEBRASKA AVE.
City,State,Zip: SANTA MONICA, CA 90404
Facility ID: 60001675
Status: No Further Action
Status Date: 05/13/1998
Site Code: Not reported
Site Type: Evaluation
Site Type Detailed: Evaluation
Acres: 0
NPL: NO
Regulatory Agencies: LOS ANGELES COUNTY
Lead Agency: LOS ANGELES COUNTY
Program Manager: Not reported
Supervisor: Douglas Bautista
Division Branch: Cleanup Cypress
Assembly: 41
Senate: 26
Special Program: Not reported
Restricted Use: NO
Site Mgmt Req: NONE SPECIFIED
Funding: EPA Grant
Latitude: 34.03041
Longitude: -118.4653
APN: NONE SPECIFIED
Past Use: NONE SPECIFIED
Potential COC: NONE SPECIFIED No Contaminants found
Confirmed COC: No Contaminants found
Potential Description: NONE SPECIFIED
Alias Name: 60001675
Alias Type: Envirostor ID Number

Completed Info:

Completed Area Name: PROJECT WIDE
Completed Sub Area Name: Not reported
Completed Document Type: Site Screening
Completed Date: 05/13/1998
Comments: no further action

Future Area Name: Not reported
Future Sub Area Name: Not reported
Future Document Type: Not reported
Future Due Date: Not reported
Schedule Area Name: Not reported
Schedule Sub Area Name: Not reported
Schedule Document Type: Not reported

Map ID
Direction
Distance
Elevation

MAP FINDINGS

Site

Database(s)

EDR ID Number
EPA ID Number

SPAZIER SOAP CHEMICAL (Continued)

S111842230

Schedule Due Date: Not reported
Schedule Revised Date: Not reported

AI193
East
1/2-1
0.634 mi.
3350 ft.

SPC ELECTRONIC RESEARCH
2500 NEBRASKA AVENUE
SANTA MONICA, CA 90404

CA ENVIROSTOR **S111842234**
N/A

Site 2 of 2 in cluster AI

Relative:
Lower

ENVIROSTOR:

Actual:
158 ft.

Name: SPC ELECTRONIC RESEARCH
Address: 2500 NEBRASKA AVENUE
City,State,Zip: SANTA MONICA, CA 90404
Facility ID: 60001679
Status: No Further Action
Status Date: 05/13/1998
Site Code: Not reported
Site Type: Evaluation
Site Type Detailed: Evaluation
Acres: 0
NPL: NO
Regulatory Agencies: LOS ANGELES COUNTY
Lead Agency: LOS ANGELES COUNTY
Program Manager: Not reported
Supervisor: Douglas Bautista
Division Branch: Cleanup Cypress
Assembly: 41
Senate: 26
Special Program: Not reported
Restricted Use: NO
Site Mgmt Req: NONE SPECIFIED
Funding: EPA Grant
Latitude: 34.03039
Longitude: -118.4652
APN: NONE SPECIFIED
Past Use: NONE SPECIFIED
Potential COC: NONE SPECIFIED No Contaminants found
Confirmed COC: No Contaminants found
Potential Description: NONE SPECIFIED
Alias Name: 60001679
Alias Type: Envirostor ID Number

Completed Info:

Completed Area Name: PROJECT WIDE
Completed Sub Area Name: Not reported
Completed Document Type: Site Screening
Completed Date: 05/13/1998
Comments: No further action

Future Area Name: Not reported
Future Sub Area Name: Not reported
Future Document Type: Not reported
Future Due Date: Not reported
Schedule Area Name: Not reported
Schedule Sub Area Name: Not reported
Schedule Document Type: Not reported
Schedule Due Date: Not reported
Schedule Revised Date: Not reported

MAP FINDINGS

Map ID
Direction
Distance
Elevation

Site

Database(s)

EDR ID Number
EPA ID Number

AJ194	SANTA MONICA HOUSING PROJECT	FUDS	1024904089
ESE			N/A
1/2-1	SANTA MAONICA, CA		
0.654 mi.			
3455 ft.	Site 1 of 2 in cluster AJ		

Relative:	FUDS:	
Lower	EPA Region:	9
	Installation ID:	CA99799FA46700
Actual:	Congressional District Number:	33
155 ft.	Name:	SANTA MONICA HOUSING PROJECT
	FUDS Number:	J09CA7440
	City:	SANTA MAONICA
	State:	CA
	County:	LOS ANGELES
	Object ID:	8674
	USACE Division:	SPD
	USACE District:	Los Angeles District (SPL)
	Status:	Properties without projects
	Current Owner:	Not reported
	EMS Map Link:	https://fudsportal.usace.army.mil/ems/ems/inventory/map/map?id=63176
	Eligibility:	Ineligible
	Has Projects:	No
	NPL Status:	Not on the NPL
	Property History:	The 86,160 square feet of land underlying the Santa Monica Housing Project was leased by the Department of Interior on April 23, 1943 from the property owner, C. U. Whiffen. The subject site was used by the War Relocation Authority (WRA) for temporary housing. In a letter to the War Assets Administration (WAA), the WRA declared the buildings and fixtures on the site surplus real property and indicated that the site would be vacated between May 7, and May 15, 1946. The buildings and fixtures on the site were assigned to the WAA for disposition. During the course of the research conducted for this site, no information was obtained to indicate that it was ever owned or operated by a DOD entity.
	Project Required:	No
	Feature Description:	Not reported
	Latitude:	34.026666669999997
	Longitude:	-118.46666667

AJ195	SANTA MONICA HOUSING PROJECT	CA ENVIROSTOR	S107737279
ESE			N/A
1/2-1	SANTA MAONICA, CA		
0.658 mi.			
3472 ft.	Site 2 of 2 in cluster AJ		

Relative:	ENVIROSTOR:	
Lower	Name:	SANTA MONICA HOUSING PROJECT
	Address:	Not reported
Actual:	City,State,Zip:	SANTA MAONICA, CA
155 ft.	Facility ID:	80001138
	Status:	Inactive - Needs Evaluation
	Status Date:	07/01/2005
	Site Code:	Not reported
	Site Type:	Military Evaluation
	Site Type Detailed:	FUDS
	Acres:	Not reported
	NPL:	NO
	Regulatory Agencies:	SMBRP

Map ID
Direction
Distance
Elevation

MAP FINDINGS

Site

Database(s)

EDR ID Number
EPA ID Number

SANTA MONICA HOUSING PROJECT (Continued)

S107737279

Lead Agency: SMBRP
Program Manager: Not reported
Supervisor: Douglas Bautista
Division Branch: Cleanup Cypress
Assembly: 50
Senate: 26
Special Program: Not reported
Restricted Use: NO
Site Mgmt Req: NONE SPECIFIED
Funding: DERA
Latitude: 34.02666
Longitude: -118.4666
APN: NONE SPECIFIED
Past Use: NONE SPECIFIED
Potential COC: NONE SPECIFIED
Confirmed COC: NONE SPECIFIED
Potential Description: NONE SPECIFIED
Alias Name: Santa Monica Housing Project
Alias Type: Alternate Name
Alias Name: CA99799FA46700
Alias Type: Federal Facility ID
Alias Name: J09CA7440
Alias Type: INPR
Alias Name: 80001138
Alias Type: Envirostor ID Number

Completed Info:

Completed Area Name: Not reported
Completed Sub Area Name: Not reported
Completed Document Type: Not reported
Completed Date: Not reported
Comments: Not reported

Future Area Name: Not reported
Future Sub Area Name: Not reported
Future Document Type: Not reported
Future Due Date: Not reported
Schedule Area Name: Not reported
Schedule Sub Area Name: Not reported
Schedule Document Type: Not reported
Schedule Due Date: Not reported
Schedule Revised Date: Not reported

AK196
East
1/2-1
0.705 mi.
3722 ft.

CARSON MANUFACTURING COMPANY (MICHAEL S. WARNER DE
3015 NEBRASKA AVENUE
SANTA MONICA, CA 90404
Site 1 of 3 in cluster AK

CA ENVIROSTOR **S112057217**
N/A

Relative:
Lower
Actual:
159 ft.

ENVIROSTOR:
Name: CARSON MANUFACTURING COMPANY (MICHAEL S. WARNER DESIGN)
Address: 3015 NEBRASKA AVENUE
City,State,Zip: SANTA MONICA, CA 90404
Facility ID: 60001759
Status: No Further Action
Status Date: 07/13/1998
Site Code: Not reported
Site Type: Evaluation

Map ID
Direction
Distance
Elevation

MAP FINDINGS

Site

Database(s)

EDR ID Number
EPA ID Number

CARSON MANUFACTURING COMPANY (MICHAEL S. WARNER DESIGN) (Continued)

S112057217

Site Type Detailed: Evaluation
Acres: 0
NPL: NO
Regulatory Agencies: LOS ANGELES COUNTY, CITY OF LOS ANGELES
Lead Agency: NONE SPECIFIED
Program Manager: Not reported
Supervisor: Manny Alonzo
Division Branch: Cleanup Cypress
Assembly: 41
Senate: 26
Special Program: Not reported
Restricted Use: NO
Site Mgmt Req: NONE SPECIFIED
Funding: EPA Grant
Latitude: 34.03184
Longitude: -118.4632
APN: NONE SPECIFIED
Past Use: NONE
Potential COC: NONE SPECIFIED No Contaminants found
Confirmed COC: No Contaminants found
Potential Description: NMA
Alias Name: 60001759
Alias Type: Envirostor ID Number

Completed Info:

Completed Area Name: PROJECT WIDE
Completed Sub Area Name: Not reported
Completed Document Type: Site Screening
Completed Date: 06/21/1999
Comments: DTSC recommended that no further action is needed at the site.

Future Area Name: Not reported
Future Sub Area Name: Not reported
Future Document Type: Not reported
Future Due Date: Not reported
Schedule Area Name: Not reported
Schedule Sub Area Name: Not reported
Schedule Document Type: Not reported
Schedule Due Date: Not reported
Schedule Revised Date: Not reported

AK197
East
1/2-1
0.706 mi.
3728 ft.

C.F. CLOVINGER
3021 NEBRASKA AVENUE
SANTA MONICA, CA 90404

CA ENVIROSTOR **S112057216**
N/A

Site 2 of 3 in cluster AK

Relative:
Lower
Actual:
158 ft.

ENVIROSTOR:
Name: C.F. CLOVINGER
Address: 3021 NEBRASKA AVENUE
City,State,Zip: SANTA MONICA, CA 90404
Facility ID: 60001758
Status: No Further Action
Status Date: 09/28/1998
Site Code: Not reported
Site Type: Evaluation
Site Type Detailed: Evaluation
Acres: 1

Map ID
Direction
Distance
Elevation

MAP FINDINGS

Site

Database(s)

EDR ID Number
EPA ID Number

C.F. CLOVINGER (Continued)

S112057216

NPL: NO
Regulatory Agencies: LOS ANGELES COUNTY
Lead Agency: LOS ANGELES COUNTY
Program Manager: Joseph Cully
Supervisor: Douglas Bautista
Division Branch: Cleanup Cypress
Assembly: 41, 50
Senate: 26
Special Program: Not reported
Restricted Use: NO
Site Mgmt Req: NONE SPECIFIED
Funding: EPA Grant
Latitude: 34.03179
Longitude: -118.4633
APN: NONE SPECIFIED
Past Use: MACHINE SHOP
Potential COC: Trichloroethylene (TCE)
Confirmed COC: Trichloroethylene (TCE)
Potential Description: OTH
Alias Name: 60001758
Alias Type: Envirostor ID Number

Completed Info:

Completed Area Name: PROJECT WIDE
Completed Sub Area Name: Not reported
Completed Document Type: Site Screening
Completed Date: 09/28/1998
Comments: Not reported

Future Area Name: Not reported
Future Sub Area Name: Not reported
Future Document Type: Not reported
Future Due Date: Not reported
Schedule Area Name: Not reported
Schedule Sub Area Name: Not reported
Schedule Document Type: Not reported
Schedule Due Date: Not reported
Schedule Revised Date: Not reported

AK198
East
1/2-1
0.718 mi.
3793 ft.

F. A. NUGIER CO.
1758 BERKELEY AVE.
SANTA MONICA, CA 90404
Site 3 of 3 in cluster AK

CA ENVIROSTOR **S112057200**
N/A

Relative:
Lower
Actual:
160 ft.

ENVIROSTOR:
Name: F. A. NUGIER CO.
Address: 1758 BERKELEY AVE.
City,State,Zip: SANTA MONICA, CA 90404
Facility ID: 60001730
Status: No Further Action
Status Date: 05/08/2013
Site Code: Not reported
Site Type: Evaluation
Site Type Detailed: Evaluation
Acres: 0.25
NPL: NO
Regulatory Agencies: LOS ANGELES COUNTY

Map ID
Direction
Distance
Elevation

MAP FINDINGS

Site

Database(s)

EDR ID Number
EPA ID Number

F. A. NUGIER CO. (Continued)

S112057200

Lead Agency: LOS ANGELES COUNTY
Program Manager: Lori Parnass
Supervisor: Juli Propes
Division Branch: Cleanup Cypress
Assembly: 41
Senate: 26
Special Program: Not reported
Restricted Use: NO
Site Mgmt Req: NONE SPECIFIED
Funding: EPA Grant
Latitude: 34.03271
Longitude: -118.4637
APN: NONE SPECIFIED
Past Use: NONE
Potential COC: NONE SPECIFIED No Contaminants found
Confirmed COC: No Contaminants found
Potential Description: NMA
Alias Name: 60001730
Alias Type: Envirostor ID Number

Completed Info:

Completed Area Name: PROJECT WIDE
Completed Sub Area Name: Not reported
Completed Document Type: Site Screening
Completed Date: 06/30/1997
Comments: No Further Action

Future Area Name: Not reported
Future Sub Area Name: Not reported
Future Document Type: Not reported
Future Due Date: Not reported
Schedule Area Name: Not reported
Schedule Sub Area Name: Not reported
Schedule Document Type: Not reported
Schedule Due Date: Not reported
Schedule Revised Date: Not reported

AL199
East
1/2-1
0.740 mi.
3905 ft.

H. BEHLEN & BROS. (PIONEER MAGNETICS)
1755 BERKELEY STREET
SANTA MONICA, CA 90404
Site 1 of 3 in cluster AL

CA ENVIROSTOR **S112057207**
N/A

Relative:
Lower
Actual:
160 ft.

ENVIROSTOR:
Name: H. BEHLEN & BROS. (PIONEER MAGNETICS)
Address: 1755 BERKELEY STREET
City,State,Zip: SANTA MONICA, CA 90404
Facility ID: 60001745
Status: No Further Action
Status Date: 07/13/1998
Site Code: Not reported
Site Type: Evaluation
Site Type Detailed: Evaluation
Acres: 0
NPL: NO
Regulatory Agencies: LOS ANGELES COUNTY
Lead Agency: LOS ANGELES COUNTY
Program Manager: Johnson Abraham

Map ID
 Direction
 Distance
 Elevation

MAP FINDINGS

Site

Database(s)

EDR ID Number
 EPA ID Number

H. BEHLEN & BROS. (PIONEER MAGNETICS) (Continued)

S112057207

Supervisor: Shahir Haddad
 Division Branch: Cleanup Cypress
 Assembly: 41
 Senate: 26
 Special Program: Not reported
 Restricted Use: NO
 Site Mgmt Req: NONE SPECIFIED
 Funding: EPA Grant
 Latitude: 34.03226
 Longitude: -118.4631
 APN: NONE SPECIFIED
 Past Use: NONE
 Potential COC: NONE SPECIFIED No Contaminants found
 Confirmed COC: No Contaminants found
 Potential Description: NMA
 Alias Name: 60001745
 Alias Type: Envirostor ID Number

Completed Info:

Completed Area Name: PROJECT WIDE
 Completed Sub Area Name: Not reported
 Completed Document Type: Site Screening
 Completed Date: 07/13/1998
 Comments: No Further Action

Future Area Name: Not reported
 Future Sub Area Name: Not reported
 Future Document Type: Not reported
 Future Due Date: Not reported
 Schedule Area Name: Not reported
 Schedule Sub Area Name: Not reported
 Schedule Document Type: Not reported
 Schedule Due Date: Not reported
 Schedule Revised Date: Not reported

AL200
East
1/2-1
0.745 mi.
3934 ft.

HIGHLAND ENGINEERING
1942 BERKEKLEY AVE.
SANTA MONICA, CA 90404

CA ENVIROSTOR S112057203
N/A

Site 2 of 3 in cluster AL

Relative:
Lower
Actual:
160 ft.

ENVIROSTOR:
 Name: HIGHLAND ENGINEERING
 Address: 1942 BERKEKLEY AVE.
 City,State,Zip: SANTA MONICA, CA 90404
 Facility ID: 60001736
 Status: No Further Action
 Status Date: 06/30/1997
 Site Code: Not reported
 Site Type: Evaluation
 Site Type Detailed: Evaluation
 Acres: 0
 NPL: NO
 Regulatory Agencies: LOS ANGELES COUNTY
 Lead Agency: LOS ANGELES COUNTY
 Program Manager: Not reported
 Supervisor: Juli Propes
 Division Branch: Cleanup Cypress

Map ID
 Direction
 Distance
 Elevation

MAP FINDINGS

Site

Database(s)

EDR ID Number
 EPA ID Number

HIGHLAND ENGINEERING (Continued)

S112057203

Assembly: 41
 Senate: 26
 Special Program: Not reported
 Restricted Use: NO
 Site Mgmt Req: NONE SPECIFIED
 Funding: EPA Grant
 Latitude: 34.03215
 Longitude: -118.4631
 APN: NONE SPECIFIED
 Past Use: NONE SPECIFIED
 Potential COC: NONE SPECIFIED No Contaminants found
 Confirmed COC: No Contaminants found
 Potential Description: NMA
 Alias Name: 60001736
 Alias Type: Envirostor ID Number

Completed Info:

Completed Area Name: PROJECT WIDE
 Completed Sub Area Name: Not reported
 Completed Document Type: Site Screening
 Completed Date: 06/30/1997
 Comments: No Further Action

Future Area Name: Not reported
 Future Sub Area Name: Not reported
 Future Document Type: Not reported
 Future Due Date: Not reported
 Schedule Area Name: Not reported
 Schedule Sub Area Name: Not reported
 Schedule Document Type: Not reported
 Schedule Due Date: Not reported
 Schedule Revised Date: Not reported

AL201 PIONEER MAGNETICS INC
East 3122 NEBRASKA ST
1/2-1 SANTA MONICA, CA 90404
0.787 mi.
4155 ft. Site 3 of 3 in cluster AL

RCRA-LQG 1000312438
CA ENVIROSTOR CAD981667843
FINDS
ECHO
CA HAZNET
CA HWTS

Relative:
Lower

Actual:
159 ft.

RCRA-LQG:
 Date Form Received by Agency: 19861217
 Handler Name: PIONEER MAGNETICS INC
 Handler Address: 3122 NEBRASKA ST
 Handler City,State,Zip: SANTA MONICA, CA 90404
 EPA ID: CAD981667843
 Contact Name: ENVIRONMENTAL MANAGER
 Contact Address: 3122 NEBRASKA ST
 Contact City,State,Zip: SANTA MONICA, CA 90404
 Contact Telephone: 213-829-6751
 Contact Fax: Not reported
 Contact Email: Not reported
 Contact Title: Not reported
 EPA Region: 09
 Land Type: Other
 Federal Waste Generator Description: Large Quantity Generator
 Non-Notifier: Not reported
 Biennial Report Cycle: Not reported

Map ID
 Direction
 Distance
 Elevation

MAP FINDINGS

Site

Database(s)

EDR ID Number
 EPA ID Number

PIONEER MAGNETICS INC (Continued)

1000312438

Accessibility:	Not reported
Active Site Indicator:	Handler Activities
State District Owner:	CA
State District:	3
Mailing Address:	1745 BERKELEY ST
Mailing City, State, Zip:	SANTA MONICA, CA 90404
Owner Name:	ALLEN ROSENSTEIN
Owner Type:	Private
Operator Name:	Not reported
Operator Type:	Not reported
Short-Term Generator Activity:	No
Importer Activity:	No
Mixed Waste Generator:	No
Transporter Activity:	No
Transfer Facility Activity:	No
Recycler Activity with Storage:	No
Small Quantity On-Site Burner Exemption:	No
Smelting Melting and Refining Furnace Exemption:	No
Underground Injection Control:	No
Off-Site Waste Receipt:	No
Universal Waste Indicator:	No
Universal Waste Destination Facility:	No
Federal Universal Waste:	No
Active Site Fed-Reg Treatment Storage and Disposal Facility:	Not reported
Active Site Converter Treatment storage and Disposal Facility:	Not reported
Active Site State-Reg Treatment Storage and Disposal Facility:	Not reported
Active Site State-Reg Handler:	---
Federal Facility Indicator:	Not reported
Hazardous Secondary Material Indicator:	N
Sub-Part K Indicator:	Not reported
Commercial TSD Indicator:	No
Treatment Storage and Disposal Type:	Not reported
2018 GPRA Permit Baseline:	Not on the Baseline
2018 GPRA Renewals Baseline:	Not on the Baseline
Permit Renewals Workload Universe:	Not reported
Permit Workload Universe:	Not reported
Permit Progress Universe:	Not reported
Post-Closure Workload Universe:	Not reported
Closure Workload Universe:	Not reported
202 GPRA Corrective Action Baseline:	No
Corrective Action Workload Universe:	No
Subject to Corrective Action Universe:	No
Non-TSDs Where RCRA CA has Been Imposed Universe:	No
TSDs Potentially Subject to CA Under 3004 (u)/(v) Universe:	No
TSDs Only Subject to CA under Discretionary Auth Universe:	No
Corrective Action Priority Ranking:	No NCAPS ranking
Environmental Control Indicator:	No
Institutional Control Indicator:	No
Human Exposure Controls Indicator:	N/A
Groundwater Controls Indicator:	N/A
Operating TSDF Universe:	Not reported
Full Enforcement Universe:	Not reported
Significant Non-Complier Universe:	No
Unaddressed Significant Non-Complier Universe:	No
Addressed Significant Non-Complier Universe:	No
Significant Non-Complier With a Compliance Schedule Universe:	No
Financial Assurance Required:	Not reported

Map ID
Direction
Distance
Elevation

MAP FINDINGS

Site

Database(s)

EDR ID Number
EPA ID Number

PIONEER MAGNETICS INC (Continued)

1000312438

Handler Date of Last Change: 20020627
Recognized Trader-Importer: No
Recognized Trader-Exporter: No
Importer of Spent Lead Acid Batteries: No
Exporter of Spent Lead Acid Batteries: No
Recycler Activity Without Storage: No
Manifest Broker: No
Sub-Part P Indicator: No

Handler - Owner Operator:

Owner/Operator Indicator: Owner
Owner/Operator Name: ALLEN ROSENSTEIN
Legal Status: Private
Date Became Current: Not reported
Date Ended Current: Not reported
Owner/Operator Address: NOT REQUIRED
Owner/Operator City,State,Zip: NOT REQUIRED, ME 99999
Owner/Operator Telephone: 415-555-1212
Owner/Operator Telephone Ext: Not reported
Owner/Operator Fax: Not reported
Owner/Operator Email: Not reported

Historic Generators:

Receive Date: 19861217
Handler Name: PIONEER MAGNETICS INC
Federal Waste Generator Description: Large Quantity Generator
State District Owner: CA
Large Quantity Handler of Universal Waste: No
Recognized Trader Importer: No
Recognized Trader Exporter: No
Spent Lead Acid Battery Importer: No
Spent Lead Acid Battery Exporter: No
Current Record: Yes
Non Storage Recycler Activity: Not reported
Electronic Manifest Broker: Not reported

Receive Date: 19920326
Handler Name: PIONEER MAGNETICS INC
Federal Waste Generator Description: Small Quantity Generator
State District Owner: Not reported
Large Quantity Handler of Universal Waste: No
Recognized Trader Importer: No
Recognized Trader Exporter: No
Spent Lead Acid Battery Importer: No
Spent Lead Acid Battery Exporter: No
Current Record: No
Non Storage Recycler Activity: Not reported
Electronic Manifest Broker: Not reported

List of NAICS Codes and Descriptions:

NAICS Code: 115112
NAICS Description: SOIL PREPARATION, PLANTING, AND CULTIVATING

Facility Has Received Notices of Violations:

Map ID
Direction
Distance
Elevation

MAP FINDINGS

Site

Database(s)

EDR ID Number
EPA ID Number

PIONEER MAGNETICS INC (Continued)

1000312438

Violations: No Violations Found

Evaluation Action Summary:

Evaluations: No Evaluations Found

ENVIROSTOR:

Name: PLASTIGLADE MANUFACTURING CORPORATION (PIONEER MAGNETICS)
Address: 3122 NEBRASKA AVENUE
City,State,Zip: SANTA MONICA, CA 90404
Facility ID: 60001691
Status: No Further Action
Status Date: 05/13/1998
Site Code: Not reported
Site Type: Evaluation
Site Type Detailed: Evaluation
Acres: 5
NPL: NO
Regulatory Agencies: LOS ANGELES COUNTY
Lead Agency: LOS ANGELES COUNTY
Program Manager: Not reported
Supervisor: Douglas Bautista
Division Branch: Cleanup Cypress
Assembly: 41, 50
Senate: 26
Special Program: Not reported
Restricted Use: NO
Site Mgmt Req: NONE SPECIFIED
Funding: EPA Grant
Latitude: 34.03234
Longitude: -118.4621
APN: NONE SPECIFIED
Past Use: NONE
Potential COC: NONE SPECIFIED No Contaminants found
Confirmed COC: No Contaminants found
Potential Description: NMA
Alias Name: 60001691
Alias Type: Envirostor ID Number

Completed Info:

Completed Area Name: PROJECT WIDE
Completed Sub Area Name: Not reported
Completed Document Type: Site Screening
Completed Date: 05/13/1998
Comments: no further action

Future Area Name: Not reported
Future Sub Area Name: Not reported
Future Document Type: Not reported
Future Due Date: Not reported
Schedule Area Name: Not reported
Schedule Sub Area Name: Not reported
Schedule Document Type: Not reported
Schedule Due Date: Not reported
Schedule Revised Date: Not reported

Map ID
Direction
Distance
Elevation

MAP FINDINGS

Site

Database(s)

EDR ID Number
EPA ID Number

PIONEER MAGNETICS INC (Continued)

1000312438

FINDS:

Registry ID: 110002743372

Click Here:

Environmental Interest/Information System:

California Hazardous Waste Tracking System - Datamart (HWTS-DATAMART) provides California with information on hazardous waste shipments for generators, transporters, and treatment, storage, and disposal facilities.

RCRAInfo is a national information system that supports the Resource Conservation and Recovery Act (RCRA) program through the tracking of events and activities related to facilities that generate, transport, and treat, store, or dispose of hazardous waste. RCRAInfo allows RCRA program staff to track the notification, permit, compliance, and corrective action activities required under RCRA.

STATE MASTER

[Click this hyperlink](#) while viewing on your computer to access additional FINDS: detail in the EDR Site Report.

ECHO:

Envid: 1000312438
Registry ID: 110002743372
DFR URL: <http://echo.epa.gov/detailed-facility-report?fid=110002743372>
Name: PIONEER MAGNETICS INC
Address: 3122 NEBRASKA ST
City,State,Zip: SANTA MONICA, CA 90404

HAZNET:

Name: PIONEER MAGNETICS INC
Address: 3122 NEBRASKA AVE
Address 2: Not reported
City,State,Zip: SANTA MONICA, CA 904040000
Contact: ROMAN SANCHEZ
Telephone: 3105926348
Mailing Name: Not reported
Mailing Address: 1745 BERKELEY ST

Year: 2018
Gepaid: CAD981667843
TSD EPA ID: CAD008364432
CA Waste Code: 741 - Liquids with halogenated organic compounds >= 1,000 Mg./L
Disposal Method: H061 - Fuel Blending Prior To Energy Recovery At Another Site
Tons: 0.25020

Year: 2018
Gepaid: CAD981667843
TSD EPA ID: CAD008364432
CA Waste Code: 741 - Liquids with halogenated organic compounds >= 1,000 Mg./L
Disposal Method: H141 - Storage, Bulking, And/Or Transfer Off Site--No Treatment/Reovery (H010-H129) Or (H131-H135)
Tons: 0.91740

Year: 2017
Gepaid: CAD981667843
TSD EPA ID: CAD008364432

Map ID
Direction
Distance
Elevation

MAP FINDINGS

Site

Database(s)

EDR ID Number
EPA ID Number

PIONEER MAGNETICS INC (Continued)

1000312438

CA Waste Code:	741 - Liquids with halogenated organic compounds >= 1,000 Mg./L
Disposal Method:	H061 - Fuel Blending Prior To Energy Recovery At Another Site
Tons:	0.9174
Year:	2016
Gepaid:	CAD981667843
TSD EPA ID:	CAL000024110
CA Waste Code:	-
Disposal Method:	H010 - Metals Recovery Including Retoring,Smelting,Chemicals,Ect
Tons:	Not reported
Year:	2016
Gepaid:	CAD981667843
TSD EPA ID:	CAL000024110
CA Waste Code:	181 - Other inorganic solid waste
Disposal Method:	H010 - Metals Recovery Including Retoring,Smelting,Chemicals,Ect
Tons:	0.486
Year:	2016
Gepaid:	CAD981667843
TSD EPA ID:	CAD008364432
CA Waste Code:	741 - Liquids with halogenated organic compounds >= 1,000 Mg./L
Disposal Method:	H061 - Fuel Blending Prior To Energy Recovery At Another Site
Tons:	0.9174
Year:	2015
Gepaid:	CAD981667843
TSD EPA ID:	CAD008364432
CA Waste Code:	741 - Liquids with halogenated organic compounds >= 1,000 Mg./L
Disposal Method:	H061 - Fuel Blending Prior To Energy Recovery At Another Site
Tons:	0.834
Year:	2015
Gepaid:	CAD981667843
TSD EPA ID:	CAD008364432
CA Waste Code:	741 - Liquids with halogenated organic compounds >= 1,000 Mg./L
Disposal Method:	H141 - Storage, Bulking, And/Or Transfer Off Site--No Treatment/Reovery (H010-H129) Or (H131-H135)
Tons:	0.68805
Year:	2015
Gepaid:	CAD981667843
TSD EPA ID:	CAL000024110
CA Waste Code:	181 - Other inorganic solid waste
Disposal Method:	H010 - Metals Recovery Including Retoring,Smelting,Chemicals,Ect
Tons:	0.4
Year:	2014
Gepaid:	CAD981667843
TSD EPA ID:	CAL000024110
CA Waste Code:	181 - Other inorganic solid waste
Disposal Method:	H010 - Metals Recovery Including Retoring,Smelting,Chemicals,Ect
Tons:	0.7

[Click this hyperlink](#) while viewing on your computer to access 93 additional CA HAZNET: record(s) in the EDR Site Report.

Map ID
Direction
Distance
Elevation

MAP FINDINGS

Site

Database(s)

EDR ID Number
EPA ID Number

PIONEER MAGNETICS INC (Continued)

1000312438

Additional Info:

Year:	2005
Gen EPA ID:	CAD981667843
Shipment Date:	20051110
Creation Date:	1/2/2007 18:30:08
Receipt Date:	20051110
Manifest ID:	23754685
Trans EPA ID:	CAL000024110
Trans Name:	P KAY METAL INC
Trans 2 EPA ID:	Not reported
Trans 2 Name:	Not reported
TSDf EPA ID:	CAL000024110
Trans Name:	P KAY METAL INC
TSDf Alt EPA ID:	Not reported
TSDf Alt Name:	Not reported
Waste Code Description:	181 - Other inorganic solid waste Organics
RCRA Code:	D008
Meth Code:	R01 - Recycler
Quantity Tons:	1
Waste Quantity:	2000
Quantity Unit:	P
Additional Code 1:	Not reported
Additional Code 2:	Not reported
Additional Code 3:	Not reported
Additional Code 4:	Not reported
Additional Code 5:	Not reported
Shipment Date:	20051020
Creation Date:	5/24/2006 18:31:13
Receipt Date:	20051020
Manifest ID:	24585818
Trans EPA ID:	CAD008364432
Trans Name:	RHO-CHEM
Trans 2 EPA ID:	Not reported
Trans 2 Name:	Not reported
TSDf EPA ID:	CAD008364432
Trans Name:	RHO-CHEM CORPORATION
TSDf Alt EPA ID:	CAD008364432
TSDf Alt Name:	Not reported
Waste Code Description:	214 - Unspecified solvent mixture
RCRA Code:	D001
Meth Code:	T01 - Treatment, Tank
Quantity Tons:	0.7776
Waste Quantity:	216
Quantity Unit:	G
Additional Code 1:	Not reported
Additional Code 2:	Not reported
Additional Code 3:	Not reported
Additional Code 4:	Not reported
Additional Code 5:	Not reported
Shipment Date:	20050811
Creation Date:	10/27/2005 10:10:50
Receipt Date:	20050811
Manifest ID:	24586339
Trans EPA ID:	CAD008364432

Map ID
Direction
Distance
Elevation

MAP FINDINGS

Site

Database(s)

EDR ID Number
EPA ID Number

PIONEER MAGNETICS INC (Continued)

1000312438

Trans Name:	RHO-CHEM
Trans 2 EPA ID:	Not reported
Trans 2 Name:	Not reported
TSDf EPA ID:	CAD008364432
Trans Name:	RHO-CHEM CORPORATION
TSDf Alt EPA ID:	CAD008364432
TSDf Alt Name:	Not reported
Waste Code Description:	214 - Unspecified solvent mixture
RCRA Code:	D001
Meth Code:	T01 - Treatment, Tank
Quantity Tons:	1.3608
Waste Quantity:	378
Quantity Unit:	G
Additional Code 1:	Not reported
Additional Code 2:	Not reported
Additional Code 3:	Not reported
Additional Code 4:	Not reported
Additional Code 5:	Not reported
Shipment Date:	20050426
Creation Date:	7/21/2005 18:32:26
Receipt Date:	20050426
Manifest ID:	23774379
Trans EPA ID:	CAD008364432
Trans Name:	RHO-CHEM
Trans 2 EPA ID:	Not reported
Trans 2 Name:	Not reported
TSDf EPA ID:	CAD008364432
Trans Name:	RHO-CHEM CORPORATION
TSDf Alt EPA ID:	CAD008364432
TSDf Alt Name:	Not reported
Waste Code Description:	214 - Unspecified solvent mixture
RCRA Code:	D001
Meth Code:	T01 - Treatment, Tank
Quantity Tons:	0.972
Waste Quantity:	270
Quantity Unit:	G
Additional Code 1:	Not reported
Additional Code 2:	Not reported
Additional Code 3:	Not reported
Additional Code 4:	Not reported
Additional Code 5:	Not reported
Shipment Date:	20050317
Creation Date:	6/1/2005 18:31:04
Receipt Date:	20050317
Manifest ID:	22237619
Trans EPA ID:	CAL000024110
Trans Name:	P KAY METAL INC
Trans 2 EPA ID:	Not reported
Trans 2 Name:	Not reported
TSDf EPA ID:	CAL000024110
Trans Name:	P KAY METAL INC
TSDf Alt EPA ID:	Not reported
TSDf Alt Name:	Not reported
Waste Code Description:	181 - Other inorganic solid waste Organics
RCRA Code:	D008

Map ID
Direction
Distance
Elevation

MAP FINDINGS

Site

Database(s)

EDR ID Number
EPA ID Number

PIONEER MAGNETICS INC (Continued)

1000312438

Meth Code: R01 - Recycler
Quantity Tons: 1.4
Waste Quantity: 2800
Quantity Unit: P
Additional Code 1: Not reported
Additional Code 2: Not reported
Additional Code 3: Not reported
Additional Code 4: Not reported
Additional Code 5: Not reported

Shipment Date: 20050208
Creation Date: 3/2/2007 18:30:13
Receipt Date: 20050208
Manifest ID: 23774167
Trans EPA ID: CAD008364432
Trans Name: RHO-CHEM
Trans 2 EPA ID: Not reported
Trans 2 Name: Not reported
TSDf EPA ID: CAD008364432
Trans Name: RHO-CHEM CORPORATION
TSDf Alt EPA ID: CAD008364432
TSDf Alt Name: Not reported
Waste Code Description: 214 - Unspecified solvent mixture
RCRA Code: D001
Meth Code: T01 - Treatment, Tank
Quantity Tons: 0.792
Waste Quantity: 220
Quantity Unit: G
Additional Code 1: Not reported
Additional Code 2: Not reported
Additional Code 3: Not reported
Additional Code 4: Not reported
Additional Code 5: Not reported

Additional Info:

Year: 2013
Gen EPA ID: CAD981667843

Shipment Date: 20131105
Creation Date: 12/17/2013 22:15:06
Receipt Date: 20131106
Manifest ID: 000144407MWI
Trans EPA ID: CAD008364432
Trans Name: RHO CHEM LLC
Trans 2 EPA ID: Not reported
Trans 2 Name: Not reported
TSDf EPA ID: CAD008364432
Trans Name: RHO CHEM LLC
TSDf Alt EPA ID: Not reported
TSDf Alt Name: Not reported
Waste Code Description: 214 - Unspecified solvent mixture
RCRA Code: F005
Meth Code: H061 - Fuel Blending Prior To Energy Recovery At Another Site
Quantity Tons: 0.792
Waste Quantity: 220
Quantity Unit: G
Additional Code 1: F003

Map ID
Direction
Distance
Elevation

MAP FINDINGS

Site

Database(s)

EDR ID Number
EPA ID Number

PIONEER MAGNETICS INC (Continued)

1000312438

Additional Code 2:	F002
Additional Code 3:	D035
Additional Code 4:	D001
Additional Code 5:	Not reported
Shipment Date:	20130718
Creation Date:	9/9/2013 22:15:10
Receipt Date:	20130718
Manifest ID:	008461691JJK
Trans EPA ID:	CAL000024110
Trans Name:	P KAY METAL INC
Trans 2 EPA ID:	Not reported
Trans 2 Name:	Not reported
TSDf EPA ID:	CAL000024110
Trans Name:	P KAY METAL INC
TSDf Alt EPA ID:	Not reported
TSDf Alt Name:	Not reported
Waste Code Description:	181 - Other inorganic solid waste Organics
RCRA Code:	D008
Meth Code:	H010 - Metals Recovery Including Retoring,Smelting,Chemicals,Ect
Quantity Tons:	0.3
Waste Quantity:	600
Quantity Unit:	P
Additional Code 1:	Not reported
Additional Code 2:	Not reported
Additional Code 3:	Not reported
Additional Code 4:	Not reported
Additional Code 5:	Not reported
Shipment Date:	20130115
Creation Date:	3/4/2013 22:15:14
Receipt Date:	20130116
Manifest ID:	000136796MWI
Trans EPA ID:	CAD008364432
Trans Name:	RHO CHEM LLC
Trans 2 EPA ID:	Not reported
Trans 2 Name:	Not reported
TSDf EPA ID:	CAD008364432
Trans Name:	RHO CHEM LLC
TSDf Alt EPA ID:	Not reported
TSDf Alt Name:	Not reported
Waste Code Description:	214 - Unspecified solvent mixture
RCRA Code:	F005
Meth Code:	H061 - Fuel Blending Prior To Energy Recovery At Another Site
Quantity Tons:	0.792
Waste Quantity:	220
Quantity Unit:	G
Additional Code 1:	F003
Additional Code 2:	F002
Additional Code 3:	D035
Additional Code 4:	D001
Additional Code 5:	Not reported
Additional Info:	
Year:	2011
Gen EPA ID:	CAD981667843

Map ID
Direction
Distance
Elevation

MAP FINDINGS

Site

Database(s)

EDR ID Number
EPA ID Number

PIONEER MAGNETICS INC (Continued)

1000312438

Shipment Date: 20111020
Creation Date: 12/27/2011 18:30:22
Receipt Date: 20111020
Manifest ID: 000082744MWI
Trans EPA ID: CAD008364432
Trans Name: RHO CHEM LLC
Trans 2 EPA ID: Not reported
Trans 2 Name: Not reported
TSDf EPA ID: CAD008364432
Trans Name: RHO CHEM LLC
TSDf Alt EPA ID: Not reported
TSDf Alt Name: Not reported
Waste Code Description: 214 - Unspecified solvent mixture
RCRA Code: F005
Meth Code: H061 - Fuel Blending Prior To Energy Recovery At Another Site
Quantity Tons: 0.5832
Waste Quantity: 162
Quantity Unit: G
Additional Code 1: F003
Additional Code 2: F002
Additional Code 3: D035
Additional Code 4: D001
Additional Code 5: Not reported

Shipment Date: 20110609
Creation Date: 7/23/2011 18:30:32
Receipt Date: 20110610
Manifest ID: 000121259MWI
Trans EPA ID: CAD008364432
Trans Name: RHO CHEM LLC
Trans 2 EPA ID: Not reported
Trans 2 Name: Not reported
TSDf EPA ID: CAD008364432
Trans Name: RHO CHEM LLC
TSDf Alt EPA ID: Not reported
TSDf Alt Name: Not reported
Waste Code Description: 214 - Unspecified solvent mixture
RCRA Code: F005
Meth Code: H061 - Fuel Blending Prior To Energy Recovery At Another Site
Quantity Tons: 0.7776
Waste Quantity: 216
Quantity Unit: G
Additional Code 1: F003
Additional Code 2: F002
Additional Code 3: D035
Additional Code 4: D001
Additional Code 5: Not reported

Additional Info:
Year: 2016
Gen EPA ID: CAD981667843

Shipment Date: 20151215
Creation Date: 3/5/2016 22:15:15
Receipt Date: 20151221
Manifest ID: 000200080MWI
Trans EPA ID: CAD983649880

Map ID
Direction
Distance
Elevation

MAP FINDINGS

Site

Database(s)

EDR ID Number
EPA ID Number

PIONEER MAGNETICS INC (Continued)

1000312438

Trans Name:	PSC ENVIRONMENTAL SERVICES OF POMONA LP
Trans 2 EPA ID:	Not reported
Trans 2 Name:	Not reported
TSDf EPA ID:	CAD008364432
Trans Name:	RHO CHEM LLC
TSDf Alt EPA ID:	Not reported
TSDf Alt Name:	Not reported
Waste Code Description:	741 - Liquids with halogenated organic compounds > 1000 mg/l
RCRA Code:	F005
Meth Code:	H061 - Fuel Blending Prior To Energy Recovery At Another Site
Quantity Tons:	0.834
Waste Quantity:	200
Quantity Unit:	G
Additional Code 1:	F003
Additional Code 2:	F002
Additional Code 3:	D035
Additional Code 4:	D001
Additional Code 5:	Not reported
Shipment Date:	20150417
Creation Date:	8/31/2015 22:15:10
Receipt Date:	20150417
Manifest ID:	008461857JJK
Trans EPA ID:	CAL000024110
Trans Name:	P KAY METAL INC
Trans 2 EPA ID:	Not reported
Trans 2 Name:	Not reported
TSDf EPA ID:	CAL000024110
Trans Name:	P KAY METAL INC
TSDf Alt EPA ID:	Not reported
TSDf Alt Name:	Not reported
Waste Code Description:	181 - Other inorganic solid waste Organics
RCRA Code:	D008
Meth Code:	H010 - Metals Recovery Including Retoring,Smelting,Chemicals,Ect
Quantity Tons:	0.4
Waste Quantity:	800
Quantity Unit:	P
Additional Code 1:	Not reported
Additional Code 2:	Not reported
Additional Code 3:	Not reported
Additional Code 4:	Not reported
Additional Code 5:	Not reported
Shipment Date:	20150326
Creation Date:	6/26/2015 22:16:07
Receipt Date:	20150326
Manifest ID:	000163965MWI
Trans EPA ID:	CAD008364432
Trans Name:	RHO CHEM LLC
Trans 2 EPA ID:	Not reported
Trans 2 Name:	Not reported
TSDf EPA ID:	CAD008364432
Trans Name:	RHO CHEM LLC
TSDf Alt EPA ID:	Not reported
TSDf Alt Name:	Not reported
Waste Code Description:	741 - Liquids with halogenated organic compounds > 1000 mg/l
RCRA Code:	F005

Map ID
Direction
Distance
Elevation

MAP FINDINGS

Site

Database(s)

EDR ID Number
EPA ID Number

PIONEER MAGNETICS INC (Continued)

1000312438

Meth Code: H141 - Storage, Bulking, And/Or Transfer Off Site--No Treatment/Reovery (H010-H129) Or (H131-H135)
Quantity Tons: 0.68805
Waste Quantity: 165
Quantity Unit: G
Additional Code 1: F003
Additional Code 2: F002
Additional Code 3: D035
Additional Code 4: D001
Additional Code 5: Not reported

Additional Info:
Year: 2002
Gen EPA ID: CAD981667843

Shipment Date: 20021126
Creation Date: 2/25/2003 18:31:38
Receipt Date: 20021126
Manifest ID: 21723557
Trans EPA ID: CAD008364432
Trans Name: Not reported
Trans 2 EPA ID: Not reported
Trans 2 Name: Not reported
TSDf EPA ID: CAD008364432
Trans Name: Not reported
TSDf Alt EPA ID: Not reported
TSDf Alt Name: Not reported
Waste Code Description: 214 - Unspecified solvent mixture
RCRA Code: D001
Meth Code: T01 - Treatment, Tank
Quantity Tons: 0.7776
Waste Quantity: 216
Quantity Unit: G
Additional Code 1: Not reported
Additional Code 2: Not reported
Additional Code 3: Not reported
Additional Code 4: Not reported
Additional Code 5: Not reported

Shipment Date: 20020924
Creation Date: 1/28/2003 18:31:46
Receipt Date: 20020924
Manifest ID: 21723316
Trans EPA ID: CAD008364432
Trans Name: Not reported
Trans 2 EPA ID: Not reported
Trans 2 Name: Not reported
TSDf EPA ID: CAD008364432
Trans Name: Not reported
TSDf Alt EPA ID: Not reported
TSDf Alt Name: Not reported
Waste Code Description: 214 - Unspecified solvent mixture
RCRA Code: D001
Meth Code: T01 - Treatment, Tank
Quantity Tons: 1.3608
Waste Quantity: 378
Quantity Unit: G

Map ID
Direction
Distance
Elevation

MAP FINDINGS

Site

Database(s)

EDR ID Number
EPA ID Number

PIONEER MAGNETICS INC (Continued)

1000312438

Additional Code 1:	Not reported
Additional Code 2:	Not reported
Additional Code 3:	Not reported
Additional Code 4:	Not reported
Additional Code 5:	Not reported
Shipment Date:	20020718
Creation Date:	9/18/2002 18:32:45
Receipt Date:	20020718
Manifest ID:	21699471
Trans EPA ID:	CAL000024110
Trans Name:	Not reported
Trans 2 EPA ID:	Not reported
Trans 2 Name:	Not reported
TSDf EPA ID:	CAL000024110
Trans Name:	Not reported
TSDf Alt EPA ID:	Not reported
TSDf Alt Name:	Not reported
Waste Code Description:	181 - Other inorganic solid waste Organics
RCRA Code:	D008
Meth Code:	R01 - Recycler
Quantity Tons:	1.6
Waste Quantity:	3200
Quantity Unit:	P
Additional Code 1:	Not reported
Additional Code 2:	Not reported
Additional Code 3:	Not reported
Additional Code 4:	Not reported
Additional Code 5:	Not reported
Shipment Date:	20020613
Creation Date:	8/29/2002 18:31:16
Receipt Date:	20020613
Manifest ID:	21721770
Trans EPA ID:	CAD008364432
Trans Name:	Not reported
Trans 2 EPA ID:	Not reported
Trans 2 Name:	Not reported
TSDf EPA ID:	CAD008364432
Trans Name:	Not reported
TSDf Alt EPA ID:	Not reported
TSDf Alt Name:	Not reported
Waste Code Description:	214 - Unspecified solvent mixture
RCRA Code:	D001
Meth Code:	T01 - Treatment, Tank
Quantity Tons:	0.972
Waste Quantity:	270
Quantity Unit:	G
Additional Code 1:	Not reported
Additional Code 2:	Not reported
Additional Code 3:	Not reported
Additional Code 4:	Not reported
Additional Code 5:	Not reported
Shipment Date:	20020326
Creation Date:	7/10/2002 18:30:49
Receipt Date:	20020326

Map ID
Direction
Distance
Elevation

MAP FINDINGS

Site

Database(s)

EDR ID Number
EPA ID Number

PIONEER MAGNETICS INC (Continued)

1000312438

Manifest ID:	21714655
Trans EPA ID:	CAD008364432
Trans Name:	Not reported
Trans 2 EPA ID:	Not reported
Trans 2 Name:	Not reported
TSDf EPA ID:	CAD008364432
Trans Name:	Not reported
TSDf Alt EPA ID:	Not reported
TSDf Alt Name:	Not reported
Waste Code Description:	214 - Unspecified solvent mixture
RCRA Code:	D001
Meth Code:	T01 - Treatment, Tank
Quantity Tons:	0.7776
Waste Quantity:	216
Quantity Unit:	G
Additional Code 1:	Not reported
Additional Code 2:	Not reported
Additional Code 3:	Not reported
Additional Code 4:	Not reported
Additional Code 5:	Not reported
Shipment Date:	20020201
Creation Date:	3/7/2002 0:00:00
Receipt Date:	Not reported
Manifest ID:	21699302
Trans EPA ID:	CAL000024110
Trans Name:	Not reported
Trans 2 EPA ID:	Not reported
Trans 2 Name:	Not reported
TSDf EPA ID:	Not reported
Trans Name:	Not reported
TSDf Alt EPA ID:	Not reported
TSDf Alt Name:	Not reported
Waste Code Description:	181 - Other inorganic solid waste Organics
RCRA Code:	D008
Meth Code:	- Not reported
Quantity Tons:	1.5
Waste Quantity:	3000
Quantity Unit:	P
Additional Code 1:	Not reported
Additional Code 2:	Not reported
Additional Code 3:	Not reported
Additional Code 4:	Not reported
Additional Code 5:	Not reported
Shipment Date:	20020115
Creation Date:	2/26/2002 0:00:00
Receipt Date:	20020115
Manifest ID:	20987585
Trans EPA ID:	TBA
Trans Name:	Not reported
Trans 2 EPA ID:	Not reported
Trans 2 Name:	Not reported
TSDf EPA ID:	CAD008364432
Trans Name:	Not reported
TSDf Alt EPA ID:	CAD008364432
TSDf Alt Name:	Not reported

Map ID
Direction
Distance
Elevation

MAP FINDINGS

Site

Database(s)

EDR ID Number
EPA ID Number

PIONEER MAGNETICS INC (Continued)

1000312438

Waste Code Description: 214 - Unspecified solvent mixture
RCRA Code: D001
Meth Code: T01 - Treatment, Tank
Quantity Tons: 0.972
Waste Quantity: 270
Quantity Unit: G
Additional Code 1: Not reported
Additional Code 2: Not reported
Additional Code 3: Not reported
Additional Code 4: Not reported
Additional Code 5: Not reported

Additional Info:

Year: 2010
Gen EPA ID: CAD981667843

Shipment Date: 20101202
Creation Date: 2/19/2011 18:30:18
Receipt Date: 20101202
Manifest ID: 001761278JJK
Trans EPA ID: CAL000024110
Trans Name: P KAY METAL INC
Trans 2 EPA ID: Not reported
Trans 2 Name: Not reported
TSDf EPA ID: CAL000024110
Trans Name: P KAY METAL INC
TSDf Alt EPA ID: Not reported
TSDf Alt Name: Not reported
Waste Code Description: 181 - Other inorganic solid waste Organics
RCRA Code: D008
Meth Code: H010 - Metals Recovery Including Retoring,Smelting,Chemicals,Ect
Quantity Tons: 0.3375
Waste Quantity: 675
Quantity Unit: P
Additional Code 1: Not reported
Additional Code 2: Not reported
Additional Code 3: Not reported
Additional Code 4: Not reported
Additional Code 5: Not reported

Shipment Date: 20101116
Creation Date: 1/12/2011 18:30:17
Receipt Date: 20101117
Manifest ID: 00007555MWI
Trans EPA ID: CAD008364432
Trans Name: RHO CHEM LLC
Trans 2 EPA ID: Not reported
Trans 2 Name: Not reported
TSDf EPA ID: CAD008364432
Trans Name: RHO CHEM LLC
TSDf Alt EPA ID: Not reported
TSDf Alt Name: Not reported
Waste Code Description: 214 - Unspecified solvent mixture
RCRA Code: F005
Meth Code: H061 - Fuel Blending Prior To Energy Recovery At Another Site
Quantity Tons: 0.7776
Waste Quantity: 216

Map ID
Direction
Distance
Elevation

MAP FINDINGS

Site

Database(s)

EDR ID Number
EPA ID Number

PIONEER MAGNETICS INC (Continued)

1000312438

Quantity Unit:	G
Additional Code 1:	F003
Additional Code 2:	F002
Additional Code 3:	D001
Additional Code 4:	Not reported
Additional Code 5:	Not reported
Shipment Date:	20100504
Creation Date:	6/16/2011 11:11:41
Receipt Date:	20100504
Manifest ID:	000061772MWI
Trans EPA ID:	CAD008364432
Trans Name:	RHO CHEM LLC
Trans 2 EPA ID:	Not reported
Trans 2 Name:	Not reported
TSDf EPA ID:	CAD008364432
Trans Name:	RHO CHEM LLC
TSDf Alt EPA ID:	Not reported
TSDf Alt Name:	Not reported
Waste Code Description:	741 - Liquids with halogenated organic compounds > 1000 mg/l
RCRA Code:	F005
Meth Code:	H061 - Fuel Blending Prior To Energy Recovery At Another Site
Quantity Tons:	0.67554
Waste Quantity:	162
Quantity Unit:	G
Additional Code 1:	F003
Additional Code 2:	F002
Additional Code 3:	D001
Additional Code 4:	Not reported
Additional Code 5:	Not reported
Additional Info:	
Year:	1994
Gen EPA ID:	CAD981667843
Shipment Date:	19941104
Creation Date:	3/28/1996 0:00:00
Receipt Date:	19941104
Manifest ID:	93006107
Trans EPA ID:	CAD008364432
Trans Name:	Not reported
Trans 2 EPA ID:	Not reported
Trans 2 Name:	Not reported
TSDf EPA ID:	CAD008364432
Trans Name:	Not reported
TSDf Alt EPA ID:	CAD008364432
TSDf Alt Name:	Not reported
Waste Code Description:	214 - Unspecified solvent mixture
RCRA Code:	D001
Meth Code:	R01 - Recycler
Quantity Tons:	0.72
Waste Quantity:	200
Quantity Unit:	G
Additional Code 1:	Not reported
Additional Code 2:	Not reported
Additional Code 3:	Not reported
Additional Code 4:	Not reported

Map ID
Direction
Distance
Elevation

MAP FINDINGS

Site

Database(s)

EDR ID Number
EPA ID Number

PIONEER MAGNETICS INC (Continued)

1000312438

Additional Code 5:	Not reported
Shipment Date:	19941021
Creation Date:	3/28/1996 0:00:00
Receipt Date:	19941021
Manifest ID:	93726823
Trans EPA ID:	CAL000024110
Trans Name:	Not reported
Trans 2 EPA ID:	Not reported
Trans 2 Name:	Not reported
TSDf EPA ID:	CAL000024110
Trans Name:	Not reported
TSDf Alt EPA ID:	Not reported
TSDf Alt Name:	Not reported
Waste Code Description:	181 - Other inorganic solid waste Organics
RCRA Code:	Not reported
Meth Code:	R01 - Recycler
Quantity Tons:	1.1
Waste Quantity:	2200
Quantity Unit:	P
Additional Code 1:	Not reported
Additional Code 2:	Not reported
Additional Code 3:	Not reported
Additional Code 4:	Not reported
Additional Code 5:	Not reported
Shipment Date:	19940720
Creation Date:	10/16/1995 0:00:00
Receipt Date:	19940720
Manifest ID:	92892686
Trans EPA ID:	CAL000024110
Trans Name:	Not reported
Trans 2 EPA ID:	Not reported
Trans 2 Name:	Not reported
TSDf EPA ID:	CAL000024110
Trans Name:	Not reported
TSDf Alt EPA ID:	Not reported
TSDf Alt Name:	Not reported
Waste Code Description:	181 - Other inorganic solid waste Organics
RCRA Code:	Not reported
Meth Code:	R01 - Recycler
Quantity Tons:	1.2
Waste Quantity:	2400
Quantity Unit:	P
Additional Code 1:	Not reported
Additional Code 2:	Not reported
Additional Code 3:	Not reported
Additional Code 4:	Not reported
Additional Code 5:	Not reported
Shipment Date:	19940714
Creation Date:	3/26/1996 0:00:00
Receipt Date:	19940714
Manifest ID:	93011357
Trans EPA ID:	CAD008364432
Trans Name:	Not reported
Trans 2 EPA ID:	Not reported

Map ID
Direction
Distance
Elevation

MAP FINDINGS

Site

Database(s)

EDR ID Number
EPA ID Number

PIONEER MAGNETICS INC (Continued)

1000312438

Trans 2 Name: Not reported
TSDf EPA ID: CAD008364432
Trans Name: Not reported
TSDf Alt EPA ID: CAD008364432
TSDf Alt Name: Not reported
Waste Code Description: 214 - Unspecified solvent mixture
RCRA Code: D001
Meth Code: R01 - Recycler
Quantity Tons: 0.72
Waste Quantity: 200
Quantity Unit: G
Additional Code 1: Not reported
Additional Code 2: Not reported
Additional Code 3: Not reported
Additional Code 4: Not reported
Additional Code 5: Not reported

Shipment Date: 19940413
Creation Date: 3/25/1996 0:00:00
Receipt Date: 19940413
Manifest ID: 92655909
Trans EPA ID: CAD008364432
Trans Name: Not reported
Trans 2 EPA ID: Not reported
Trans 2 Name: Not reported
TSDf EPA ID: CAD008364432
Trans Name: Not reported
TSDf Alt EPA ID: CAD008364432
TSDf Alt Name: Not reported
Waste Code Description: 352 - Other organic solids
RCRA Code: D001
Meth Code: R01 - Recycler
Quantity Tons: 0.2
Waste Quantity: 400
Quantity Unit: P
Additional Code 1: Not reported
Additional Code 2: Not reported
Additional Code 3: Not reported
Additional Code 4: Not reported
Additional Code 5: Not reported

Shipment Date: 19940413
Creation Date: 3/25/1996 0:00:00
Receipt Date: 19940413
Manifest ID: 92655909
Trans EPA ID: CAD008364432
Trans Name: Not reported
Trans 2 EPA ID: Not reported
Trans 2 Name: Not reported
TSDf EPA ID: CAD008364432
Trans Name: Not reported
TSDf Alt EPA ID: CAD008364432
TSDf Alt Name: Not reported
Waste Code Description: 214 - Unspecified solvent mixture
RCRA Code: D001
Meth Code: R01 - Recycler
Quantity Tons: 1.8

Map ID
Direction
Distance
Elevation

MAP FINDINGS

Site

Database(s)

EDR ID Number
EPA ID Number

PIONEER MAGNETICS INC (Continued)

1000312438

Waste Quantity: 500
Quantity Unit: G
Additional Code 1: Not reported
Additional Code 2: Not reported
Additional Code 3: Not reported
Additional Code 4: Not reported
Additional Code 5: Not reported

Shipment Date: 19940407
Creation Date: 3/25/1996 0:00:00
Receipt Date: 19940407
Manifest ID: 91078247
Trans EPA ID: CAL000024110
Trans Name: Not reported
Trans 2 EPA ID: Not reported
Trans 2 Name: Not reported
TSDf EPA ID: CAL000024110
Trans Name: Not reported
TSDf Alt EPA ID: Not reported
TSDf Alt Name: Not reported
Waste Code Description: 181 - Other inorganic solid waste Organics
RCRA Code: Not reported
Meth Code: R01 - Recycler
Quantity Tons: 1.5
Waste Quantity: 3000
Quantity Unit: P
Additional Code 1: Not reported
Additional Code 2: Not reported
Additional Code 3: Not reported
Additional Code 4: Not reported
Additional Code 5: Not reported

Additional Info:

Year: 2017
Gen EPA ID: CAD981667843

Shipment Date: 20170814
Creation Date: 5/29/2018 18:30:43
Receipt Date: 20170828
Manifest ID: 000173958DAT
Trans EPA ID: MNS000110924
Trans Name: STERICYCLE SPECIALTY WASTE SOLUTIONS INC
Trans 2 EPA ID: CAR000217000
Trans 2 Name: LA CHIQUITA TRUCKING
TSDf EPA ID: CAD008364432
Trans Name: RHO CHEM LLC
TSDf Alt EPA ID: Not reported
TSDf Alt Name: Not reported
Waste Code Description: 741 - Liquids with halogenated organic compounds > 1000 mg/l
RCRA Code: F005
Meth Code: H061 - Fuel Blending Prior To Energy Recovery At Another Site
Quantity Tons: 0.9174
Waste Quantity: 220
Quantity Unit: G
Additional Code 1: F003
Additional Code 2: F002
Additional Code 3: D035

Map ID
Direction
Distance
Elevation

MAP FINDINGS

Site

Database(s)

EDR ID Number
EPA ID Number

PIONEER MAGNETICS INC (Continued)

1000312438

Additional Code 4: D001
Additional Code 5: Not reported

Additional Info:
Year: 1996
Gen EPA ID: CAD981667843

Shipment Date: 19961008
Creation Date: 6/26/1997 0:00:00
Receipt Date: 19961008
Manifest ID: 95783048
Trans EPA ID: CAD008364432
Trans Name: Not reported
Trans 2 EPA ID: Not reported
Trans 2 Name: Not reported
TSDf EPA ID: CAD008364432
Trans Name: Not reported
TSDf Alt EPA ID: CAD008364432
TSDf Alt Name: Not reported
Waste Code Description: 214 - Unspecified solvent mixture
RCRA Code: D001
Meth Code: R01 - Recycler
Quantity Tons: 0.72
Waste Quantity: 200
Quantity Unit: G
Additional Code 1: Not reported
Additional Code 2: Not reported
Additional Code 3: Not reported
Additional Code 4: Not reported
Additional Code 5: Not reported

Shipment Date: 19960912
Creation Date: 5/30/1997 0:00:00
Receipt Date: 19960913
Manifest ID: 93727040
Trans EPA ID: CAL000024110
Trans Name: Not reported
Trans 2 EPA ID: Not reported
Trans 2 Name: Not reported
TSDf EPA ID: CAL000024110
Trans Name: Not reported
TSDf Alt EPA ID: Not reported
TSDf Alt Name: Not reported
Waste Code Description: 181 - Other inorganic solid waste Organics
RCRA Code: D008
Meth Code: R01 - Recycler
Quantity Tons: 1.367
Waste Quantity: 2734
Quantity Unit: P
Additional Code 1: Not reported
Additional Code 2: Not reported
Additional Code 3: Not reported
Additional Code 4: Not reported
Additional Code 5: Not reported

Shipment Date: 19960820
Creation Date: 5/30/1997 0:00:00

Map ID
Direction
Distance
Elevation

MAP FINDINGS

Site

Database(s)

EDR ID Number
EPA ID Number

PIONEER MAGNETICS INC (Continued)

1000312438

Receipt Date: 19960820
Manifest ID: 95780177
Trans EPA ID: CAD008364432
Trans Name: Not reported
Trans 2 EPA ID: Not reported
Trans 2 Name: Not reported
TSDf EPA ID: CAD008364432
Trans Name: Not reported
TSDf Alt EPA ID: Not reported
TSDf Alt Name: Not reported
Waste Code Description: 214 - Unspecified solvent mixture
RCRA Code: D001
Meth Code: R01 - Recycler
Quantity Tons: 0.576
Waste Quantity: 160
Quantity Unit: G
Additional Code 1: Not reported
Additional Code 2: Not reported
Additional Code 3: Not reported
Additional Code 4: Not reported
Additional Code 5: Not reported

Shipment Date: 19960522
Creation Date: 5/30/1997 0:00:00
Receipt Date: 19960523
Manifest ID: 95778011
Trans EPA ID: CAD008364432
Trans Name: Not reported
Trans 2 EPA ID: Not reported
Trans 2 Name: Not reported
TSDf EPA ID: CAD008364432
Trans Name: Not reported
TSDf Alt EPA ID: Not reported
TSDf Alt Name: Not reported
Waste Code Description: 214 - Unspecified solvent mixture
RCRA Code: D001
Meth Code: R01 - Recycler
Quantity Tons: 0.9
Waste Quantity: 250
Quantity Unit: G
Additional Code 1: Not reported
Additional Code 2: Not reported
Additional Code 3: Not reported
Additional Code 4: Not reported
Additional Code 5: Not reported

Shipment Date: 19960522
Creation Date: 5/30/1997 0:00:00
Receipt Date: 19960523
Manifest ID: 95778011
Trans EPA ID: CAD008364432
Trans Name: Not reported
Trans 2 EPA ID: Not reported
Trans 2 Name: Not reported
TSDf EPA ID: CAD008364432
Trans Name: Not reported
TSDf Alt EPA ID: Not reported

Map ID
Direction
Distance
Elevation

MAP FINDINGS

Site

Database(s)

EDR ID Number
EPA ID Number

PIONEER MAGNETICS INC (Continued)

1000312438

TSDf Alt Name:	Not reported
Waste Code Description:	352 - Other organic solids
RCRA Code:	D001
Meth Code:	T03 - Treatment, Incineration
Quantity Tons:	0.075
Waste Quantity:	150
Quantity Unit:	P
Additional Code 1:	Not reported
Additional Code 2:	Not reported
Additional Code 3:	Not reported
Additional Code 4:	Not reported
Additional Code 5:	Not reported
Shipment Date:	19960222
Creation Date:	10/10/1996 0:00:00
Receipt Date:	19960222
Manifest ID:	95867638
Trans EPA ID:	CAD008364432
Trans Name:	Not reported
Trans 2 EPA ID:	Not reported
Trans 2 Name:	Not reported
TSDf EPA ID:	CAD008364432
Trans Name:	Not reported
TSDf Alt EPA ID:	CAD008364432
TSDf Alt Name:	Not reported
Waste Code Description:	214 - Unspecified solvent mixture
RCRA Code:	D001
Meth Code:	R01 - Recycler
Quantity Tons:	1.188
Waste Quantity:	330
Quantity Unit:	G
Additional Code 1:	Not reported
Additional Code 2:	Not reported
Additional Code 3:	Not reported
Additional Code 4:	Not reported
Additional Code 5:	Not reported
Shipment Date:	19960118
Creation Date:	9/18/1996 0:00:00
Receipt Date:	19960118
Manifest ID:	93726969
Trans EPA ID:	CAL000024110
Trans Name:	Not reported
Trans 2 EPA ID:	Not reported
Trans 2 Name:	Not reported
TSDf EPA ID:	CAL000024110
Trans Name:	Not reported
TSDf Alt EPA ID:	Not reported
TSDf Alt Name:	Not reported
Waste Code Description:	181 - Other inorganic solid waste Organics
RCRA Code:	Not reported
Meth Code:	R01 - Recycler
Quantity Tons:	2.25
Waste Quantity:	4500
Quantity Unit:	P
Additional Code 1:	Not reported
Additional Code 2:	Not reported

Map ID
Direction
Distance
Elevation

MAP FINDINGS

Site

Database(s)

EDR ID Number
EPA ID Number

PIONEER MAGNETICS INC (Continued)

1000312438

Additional Code 3: Not reported
Additional Code 4: Not reported
Additional Code 5: Not reported

Additional Info:

Year: 1995
Gen EPA ID: CAD981667843

Shipment Date: 19951026
Creation Date: 7/26/1996 0:00:00
Receipt Date: 19951026
Manifest ID: 93016111
Trans EPA ID: CAD008364432
Trans Name: Not reported
Trans 2 EPA ID: Not reported
Trans 2 Name: Not reported
TSDf EPA ID: CAD008364432
Trans Name: Not reported
TSDf Alt EPA ID: Not reported
TSDf Alt Name: Not reported
Waste Code Description: 214 - Unspecified solvent mixture
RCRA Code: D001
Meth Code: R01 - Recycler
Quantity Tons: 0.36
Waste Quantity: 100
Quantity Unit: G
Additional Code 1: Not reported
Additional Code 2: Not reported
Additional Code 3: Not reported
Additional Code 4: Not reported
Additional Code 5: Not reported

Shipment Date: 19950912
Creation Date: 4/1/1996 0:00:00
Receipt Date: 19950912
Manifest ID: 93726938
Trans EPA ID: CAL000024110
Trans Name: Not reported
Trans 2 EPA ID: Not reported
Trans 2 Name: Not reported
TSDf EPA ID: CAL000024110
Trans Name: Not reported
TSDf Alt EPA ID: Not reported
TSDf Alt Name: Not reported
Waste Code Description: 181 - Other inorganic solid waste Organics
RCRA Code: Not reported
Meth Code: R01 - Recycler
Quantity Tons: 2
Waste Quantity: 4000
Quantity Unit: P
Additional Code 1: Not reported
Additional Code 2: Not reported
Additional Code 3: Not reported
Additional Code 4: Not reported
Additional Code 5: Not reported

Shipment Date: 19950809

Map ID
Direction
Distance
Elevation

MAP FINDINGS

Site

Database(s)

EDR ID Number
EPA ID Number

PIONEER MAGNETICS INC (Continued)

1000312438

Creation Date: 4/3/1996 0:00:00
Receipt Date: 19950809
Manifest ID: 93016063
Trans EPA ID: CAD008364432
Trans Name: Not reported
Trans 2 EPA ID: Not reported
Trans 2 Name: Not reported
TSDf EPA ID: CAD008364432
Trans Name: Not reported
TSDf Alt EPA ID: CAD008364432
TSDf Alt Name: Not reported
Waste Code Description: 214 - Unspecified solvent mixture
RCRA Code: D001
Meth Code: R01 - Recycler
Quantity Tons: 0.792
Waste Quantity: 220
Quantity Unit: G
Additional Code 1: Not reported
Additional Code 2: Not reported
Additional Code 3: Not reported
Additional Code 4: Not reported
Additional Code 5: Not reported

Shipment Date: 19950510
Creation Date: 4/2/1996 0:00:00
Receipt Date: 19950510
Manifest ID: 95302717
Trans EPA ID: CAD008364432
Trans Name: Not reported
Trans 2 EPA ID: Not reported
Trans 2 Name: Not reported
TSDf EPA ID: CAD008364432
Trans Name: Not reported
TSDf Alt EPA ID: CAD008364432
TSDf Alt Name: Not reported
Waste Code Description: 352 - Other organic solids
RCRA Code: D001
Meth Code: R01 - Recycler
Quantity Tons: 0.075
Waste Quantity: 150
Quantity Unit: P
Additional Code 1: Not reported
Additional Code 2: Not reported
Additional Code 3: Not reported
Additional Code 4: Not reported
Additional Code 5: Not reported

Shipment Date: 19950510
Creation Date: 4/2/1996 0:00:00
Receipt Date: 19950510
Manifest ID: 95302717
Trans EPA ID: CAD008364432
Trans Name: Not reported
Trans 2 EPA ID: Not reported
Trans 2 Name: Not reported
TSDf EPA ID: CAD008364432
Trans Name: Not reported

Map ID
Direction
Distance
Elevation

MAP FINDINGS

Site

Database(s)

EDR ID Number
EPA ID Number

PIONEER MAGNETICS INC (Continued)

1000312438

TSDf Alt EPA ID:	CAD008364432
TSDf Alt Name:	Not reported
Waste Code Description:	214 - Unspecified solvent mixture
RCRA Code:	D001
Meth Code:	R01 - Recycler
Quantity Tons:	0.972
Waste Quantity:	270
Quantity Unit:	G
Additional Code 1:	Not reported
Additional Code 2:	Not reported
Additional Code 3:	Not reported
Additional Code 4:	Not reported
Additional Code 5:	Not reported
Shipment Date:	19950503
Creation Date:	4/2/1996 0:00:00
Receipt Date:	19950503
Manifest ID:	93726886
Trans EPA ID:	CAL000024110
Trans Name:	Not reported
Trans 2 EPA ID:	Not reported
Trans 2 Name:	Not reported
TSDf EPA ID:	CAL000024110
Trans Name:	Not reported
TSDf Alt EPA ID:	Not reported
TSDf Alt Name:	Not reported
Waste Code Description:	181 - Other inorganic solid waste Organics
RCRA Code:	Not reported
Meth Code:	R01 - Recycler
Quantity Tons:	6
Waste Quantity:	12000
Quantity Unit:	P
Additional Code 1:	Not reported
Additional Code 2:	Not reported
Additional Code 3:	Not reported
Additional Code 4:	Not reported
Additional Code 5:	Not reported
Shipment Date:	19950201
Creation Date:	3/29/1996 0:00:00
Receipt Date:	19950201
Manifest ID:	95270788
Trans EPA ID:	CAD008364432
Trans Name:	Not reported
Trans 2 EPA ID:	Not reported
Trans 2 Name:	Not reported
TSDf EPA ID:	CAD008364432
Trans Name:	Not reported
TSDf Alt EPA ID:	CAD008364432
TSDf Alt Name:	Not reported
Waste Code Description:	214 - Unspecified solvent mixture
RCRA Code:	D001
Meth Code:	R01 - Recycler
Quantity Tons:	0.792
Waste Quantity:	220
Quantity Unit:	G
Additional Code 1:	Not reported

Map ID
Direction
Distance
Elevation

MAP FINDINGS

Site

Database(s)

EDR ID Number
EPA ID Number

PIONEER MAGNETICS INC (Continued)

1000312438

Additional Code 2: Not reported
Additional Code 3: Not reported
Additional Code 4: Not reported
Additional Code 5: Not reported

Additional Info:

Year: 2008
Gen EPA ID: CAD981667843

Shipment Date: 20080918
Creation Date: 6/16/2011 11:25:01
Receipt Date: 20080919
Manifest ID: 002940821JJK
Trans EPA ID: CAD008364432
Trans Name: RHO CHEM LLC
Trans 2 EPA ID: Not reported
Trans 2 Name: Not reported
TSDf EPA ID: CAD008364432
Trans Name: RHO CHEM LLC
TSDf Alt EPA ID: Not reported
TSDf Alt Name: Not reported
Waste Code Description: 214 - Unspecified solvent mixture
RCRA Code: F005
Meth Code: H061 - Fuel Blending Prior To Energy Recovery At Another Site
Quantity Tons: 0.792
Waste Quantity: 220
Quantity Unit: G
Additional Code 1: F003
Additional Code 2: F002
Additional Code 3: D035
Additional Code 4: D001
Additional Code 5: Not reported

Shipment Date: 20080612
Creation Date: 6/16/2011 11:25:56
Receipt Date: 20080612
Manifest ID: 002940022JJK
Trans EPA ID: CAD008364432
Trans Name: RHO CHEM LLC
Trans 2 EPA ID: Not reported
Trans 2 Name: Not reported
TSDf EPA ID: CAD008364432
Trans Name: RHO CHEM LLC
TSDf Alt EPA ID: Not reported
TSDf Alt Name: Not reported
Waste Code Description: 214 - Unspecified solvent mixture
RCRA Code: F005
Meth Code: H061 - Fuel Blending Prior To Energy Recovery At Another Site
Quantity Tons: 0.7776
Waste Quantity: 216
Quantity Unit: G
Additional Code 1: F003
Additional Code 2: F002
Additional Code 3: D035
Additional Code 4: D001
Additional Code 5: Not reported

Map ID
Direction
Distance
Elevation

MAP FINDINGS

Site

Database(s)

EDR ID Number
EPA ID Number

PIONEER MAGNETICS INC (Continued)

1000312438

Shipment Date: 20080115
Creation Date: 6/16/2011 11:26:46
Receipt Date: 20080116
Manifest ID: 002934276JJK
Trans EPA ID: CAD008364432
Trans Name: RHO CHEM CORPORATION
Trans 2 EPA ID: Not reported
Trans 2 Name: Not reported
TSDf EPA ID: CAD008364432
Trans Name: RHO CHEM CORPORATION
TSDf Alt EPA ID: Not reported
TSDf Alt Name: Not reported
Waste Code Description: 214 - Unspecified solvent mixture
RCRA Code: F005
Meth Code: H061 - Fuel Blending Prior To Energy Recovery At Another Site
Quantity Tons: 0.7776
Waste Quantity: 216
Quantity Unit: G
Additional Code 1: F003
Additional Code 2: F002
Additional Code 3: D035
Additional Code 4: D001
Additional Code 5: Not reported

Additional Info:

Year: 2014
Gen EPA ID: CAD981667843

Shipment Date: 20140827
Creation Date: 11/6/2014 22:15:08
Receipt Date: 20140828
Manifest ID: 000169382MWI
Trans EPA ID: CAD008364432
Trans Name: RHO CHEM LLC
Trans 2 EPA ID: Not reported
Trans 2 Name: Not reported
TSDf EPA ID: CAD008364432
Trans Name: RHO CHEM LLC
TSDf Alt EPA ID: Not reported
TSDf Alt Name: Not reported
Waste Code Description: 741 - Liquids with halogenated organic compounds > 1000 mg/l
RCRA Code: F005
Meth Code: H141 - Storage, Bulking, And/Or Transfer Off Site--No Treatment/Reovery (H010-H129) Or (H131-H135)
Quantity Tons: 0.90072
Waste Quantity: 216
Quantity Unit: G
Additional Code 1: F003
Additional Code 2: F002
Additional Code 3: D035
Additional Code 4: D001
Additional Code 5: Not reported

Shipment Date: 20140818
Creation Date: 10/19/2014 22:15:07
Receipt Date: 20140818
Manifest ID: 008461804JJK

Map ID
Direction
Distance
Elevation

MAP FINDINGS

Site

Database(s)

EDR ID Number
EPA ID Number

PIONEER MAGNETICS INC (Continued)

1000312438

Trans EPA ID:	CAL000024110
Trans Name:	P KAY METAL INC
Trans 2 EPA ID:	Not reported
Trans 2 Name:	Not reported
TSDf EPA ID:	CAL000024110
Trans Name:	P KAY METAL INC
TSDf Alt EPA ID:	Not reported
TSDf Alt Name:	Not reported
Waste Code Description:	181 - Other inorganic solid waste Organics
RCRA Code:	D008
Meth Code:	H010 - Metals Recovery Including Retoring,Smelting,Chemicals,Ect
Quantity Tons:	0.7
Waste Quantity:	1400
Quantity Unit:	P
Additional Code 1:	Not reported
Additional Code 2:	Not reported
Additional Code 3:	Not reported
Additional Code 4:	Not reported
Additional Code 5:	Not reported
Additional Info:	
Year:	2006
Gen EPA ID:	CAD981667843
Shipment Date: 20061201	
Creation Date: 3/30/2007 13:33:18	
Receipt Date: 20061204	
Manifest ID: 000500555JJK	
Trans EPA ID: CAD008364432	
Trans Name: RHO-CHEM	
Trans 2 EPA ID: Not reported	
Trans 2 Name: Not reported	
TSDf EPA ID: CAD008364432	
Trans Name: RHO-CHEM CORPORATION	
TSDf Alt EPA ID: Not reported	
TSDf Alt Name: Not reported	
Waste Code Description: 214 - Unspecified solvent mixture	
RCRA Code: F005	
Meth Code: H061 - Fuel Blending Prior To Energy Recovery At Another Site	
Quantity Tons: 0.792	
Waste Quantity: 220	
Quantity Unit: G	
Additional Code 1: F003	
Additional Code 2: F002	
Additional Code 3: D035	
Additional Code 4: D001	
Additional Code 5: Not reported	
Shipment Date: 20060824	
Creation Date: 11/21/2006 18:30:32	
Receipt Date: 20060825	
Manifest ID: 24958150	
Trans EPA ID: CAD008364432	
Trans Name: RHO CHEM	
Trans 2 EPA ID: Not reported	
Trans 2 Name: Not reported	
TSDf EPA ID: CAD008364432	

Map ID
Direction
Distance
Elevation

MAP FINDINGS

Site

Database(s)

EDR ID Number
EPA ID Number

PIONEER MAGNETICS INC (Continued)

1000312438

Trans Name:	RHO CHEM CORPORATION
TSDF Alt EPA ID:	CAD008364432
TSDF Alt Name:	Not reported
Waste Code Description:	214 - Unspecified solvent mixture
RCRA Code:	D001
Meth Code:	T01 - Treatment, Tank
Quantity Tons:	0.7776
Waste Quantity:	216
Quantity Unit:	G
Additional Code 1:	Not reported
Additional Code 2:	Not reported
Additional Code 3:	Not reported
Additional Code 4:	Not reported
Additional Code 5:	Not reported
Shipment Date:	20060815
Creation Date:	9/27/2006 18:36:04
Receipt Date:	20060815
Manifest ID:	23754792
Trans EPA ID:	CAL000024110
Trans Name:	P KAY METAL INC
Trans 2 EPA ID:	Not reported
Trans 2 Name:	Not reported
TSDF EPA ID:	CAL000024110
Trans Name:	P KAY METAL INC
TSDF Alt EPA ID:	Not reported
TSDF Alt Name:	Not reported
Waste Code Description:	181 - Other inorganic solid waste Organics
RCRA Code:	D008
Meth Code:	R01 - Recycler
Quantity Tons:	0.5
Waste Quantity:	1000
Quantity Unit:	P
Additional Code 1:	Not reported
Additional Code 2:	Not reported
Additional Code 3:	Not reported
Additional Code 4:	Not reported
Additional Code 5:	Not reported
Shipment Date:	20060509
Creation Date:	8/11/2006 18:33:03
Receipt Date:	20060509
Manifest ID:	24956636
Trans EPA ID:	CAD008364432
Trans Name:	RHO CHEM
Trans 2 EPA ID:	Not reported
Trans 2 Name:	Not reported
TSDF EPA ID:	CAD008364432
Trans Name:	RHO CHEM CORPORATION
TSDF Alt EPA ID:	CAD008364432
TSDF Alt Name:	Not reported
Waste Code Description:	214 - Unspecified solvent mixture
RCRA Code:	D001
Meth Code:	T01 - Treatment, Tank
Quantity Tons:	0.108
Waste Quantity:	216
Quantity Unit:	P

Map ID
Direction
Distance
Elevation

MAP FINDINGS

Site

Database(s)

EDR ID Number
EPA ID Number

PIONEER MAGNETICS INC (Continued)

1000312438

Additional Code 1:	Not reported
Additional Code 2:	Not reported
Additional Code 3:	Not reported
Additional Code 4:	Not reported
Additional Code 5:	Not reported
Shipment Date:	20060216
Creation Date:	7/5/2006 12:03:31
Receipt Date:	20060216
Manifest ID:	24578709
Trans EPA ID:	CAD008364432
Trans Name:	RHO-CHEM
Trans 2 EPA ID:	Not reported
Trans 2 Name:	Not reported
TSDf EPA ID:	CAD008364432
Trans Name:	RHO-CHEM CORPORATION
TSDf Alt EPA ID:	CAD008364432
TSDf Alt Name:	Not reported
Waste Code Description:	214 - Unspecified solvent mixture
RCRA Code:	D001
Meth Code:	T01 - Treatment, Tank
Quantity Tons:	0.7776
Waste Quantity:	216
Quantity Unit:	G
Additional Code 1:	Not reported
Additional Code 2:	Not reported
Additional Code 3:	Not reported
Additional Code 4:	Not reported
Additional Code 5:	Not reported
Additional Info:	
Year:	1999
Gen EPA ID:	CAD981667843
Shipment Date:	19991228
Creation Date:	3/7/2000 0:00:00
Receipt Date:	19991228
Manifest ID:	99313138
Trans EPA ID:	CAD008364432
Trans Name:	Not reported
Trans 2 EPA ID:	Not reported
Trans 2 Name:	Not reported
TSDf EPA ID:	CAD008364432
Trans Name:	Not reported
TSDf Alt EPA ID:	CAD008364432
TSDf Alt Name:	Not reported
Waste Code Description:	214 - Unspecified solvent mixture
RCRA Code:	D001
Meth Code:	R01 - Recycler
Quantity Tons:	1.1664
Waste Quantity:	324
Quantity Unit:	G
Additional Code 1:	Not reported
Additional Code 2:	Not reported
Additional Code 3:	Not reported
Additional Code 4:	Not reported
Additional Code 5:	Not reported

Map ID
Direction
Distance
Elevation

MAP FINDINGS

Site

Database(s)

EDR ID Number
EPA ID Number

PIONEER MAGNETICS INC (Continued)

1000312438

Shipment Date: 19991221
Creation Date: Not reported
Receipt Date: Not reported
Manifest ID: 99369566
Trans EPA ID: CAD008364432
Trans Name: Not reported
Trans 2 EPA ID: Not reported
Trans 2 Name: Not reported
TSDf EPA ID: CAD008364432
Trans Name: Not reported
TSDf Alt EPA ID: CAD008364432
TSDf Alt Name: Not reported
Waste Code Description: 551 - Laboratory waste chemicals 561 Detergent and soap
RCRA Code: D002
Meth Code: T01 - Treatment, Tank
Quantity Tons: 0.05
Waste Quantity: 100
Quantity Unit: P
Additional Code 1: Not reported
Additional Code 2: Not reported
Additional Code 3: Not reported
Additional Code 4: Not reported
Additional Code 5: Not reported

Shipment Date: 19991221
Creation Date: 4/4/2000 0:00:00
Receipt Date: 19991221
Manifest ID: 99369566
Trans EPA ID: CAD008364432
Trans Name: Not reported
Trans 2 EPA ID: Not reported
Trans 2 Name: Not reported
TSDf EPA ID: CAD008364432
Trans Name: Not reported
TSDf Alt EPA ID: CAD008364432
TSDf Alt Name: Not reported
Waste Code Description: 551 - Laboratory waste chemicals 561 Detergent and soap
RCRA Code: D001
Meth Code: T03 - Treatment, Incineration
Quantity Tons: 0.0667
Waste Quantity: 16
Quantity Unit: G
Additional Code 1: Not reported
Additional Code 2: Not reported
Additional Code 3: Not reported
Additional Code 4: Not reported
Additional Code 5: Not reported

Shipment Date: 19991221
Creation Date: 4/4/2000 0:00:00
Receipt Date: 19991221
Manifest ID: 99369566
Trans EPA ID: CAD008364432
Trans Name: Not reported
Trans 2 EPA ID: Not reported
Trans 2 Name: Not reported
TSDf EPA ID: CAD008364432

Map ID
Direction
Distance
Elevation

MAP FINDINGS

Site

Database(s)

EDR ID Number
EPA ID Number

PIONEER MAGNETICS INC (Continued)

1000312438

Trans Name: Not reported
TSDF Alt EPA ID: CAD008364432
TSDF Alt Name: Not reported
Waste Code Description: 135 - Unspecified aqueous solution
RCRA Code: Not reported
Meth Code: T03 - Treatment, Incineration
Quantity Tons: 0.0882
Waste Quantity: 21
Quantity Unit: G
Additional Code 1: Not reported
Additional Code 2: Not reported
Additional Code 3: Not reported
Additional Code 4: Not reported
Additional Code 5: Not reported

Shipment Date: 19991221
Creation Date: 4/4/2000 0:00:00
Receipt Date: 19991221
Manifest ID: 99369566
Trans EPA ID: CAD008364432
Trans Name: Not reported
Trans 2 EPA ID: Not reported
Trans 2 Name: Not reported
TSDF EPA ID: CAD008364432
Trans Name: Not reported
TSDF Alt EPA ID: CAD008364432
TSDF Alt Name: Not reported
Waste Code Description: 352 - Other organic solids
RCRA Code: D001
Meth Code: R01 - Recycler
Quantity Tons: 0.3
Waste Quantity: 600
Quantity Unit: P
Additional Code 1: Not reported
Additional Code 2: Not reported
Additional Code 3: Not reported
Additional Code 4: Not reported
Additional Code 5: Not reported

Shipment Date: 19991221
Creation Date: 4/4/2000 0:00:00
Receipt Date: 19991221
Manifest ID: 99369566
Trans EPA ID: CAD008364432
Trans Name: Not reported
Trans 2 EPA ID: Not reported
Trans 2 Name: Not reported
TSDF EPA ID: CAD008364432
Trans Name: Not reported
TSDF Alt EPA ID: CAD008364432
TSDF Alt Name: Not reported
Waste Code Description: 551 - Laboratory waste chemicals 561 Detergent and soap
RCRA Code: D002
Meth Code: T01 - Treatment, Tank
Quantity Tons: 0.05
Waste Quantity: 100
Quantity Unit: P

Map ID
Direction
Distance
Elevation

MAP FINDINGS

Site

Database(s)

EDR ID Number
EPA ID Number

PIONEER MAGNETICS INC (Continued)

1000312438

Additional Code 1: Not reported
Additional Code 2: Not reported
Additional Code 3: Not reported
Additional Code 4: Not reported
Additional Code 5: Not reported

Shipment Date: 19991026
Creation Date: 1/11/2000 0:00:00
Receipt Date: 19991026
Manifest ID: 99559980
Trans EPA ID: CAD008364432
Trans Name: Not reported
Trans 2 EPA ID: Not reported
Trans 2 Name: Not reported
TSDf EPA ID: CAD008364432
Trans Name: Not reported
TSDf Alt EPA ID: CAD008364432
TSDf Alt Name: Not reported
Waste Code Description: 214 - Unspecified solvent mixture
RCRA Code: D001
Meth Code: R01 - Recycler
Quantity Tons: 0.7776
Waste Quantity: 216
Quantity Unit: G
Additional Code 1: Not reported
Additional Code 2: Not reported
Additional Code 3: Not reported
Additional Code 4: Not reported
Additional Code 5: Not reported

Shipment Date: 19990826
Creation Date: 10/28/1999 0:00:00
Receipt Date: 19990827
Manifest ID: 99444471
Trans EPA ID: CAL000024110
Trans Name: Not reported
Trans 2 EPA ID: Not reported
Trans 2 Name: Not reported
TSDf EPA ID: CAL000024110
Trans Name: Not reported
TSDf Alt EPA ID: Not reported
TSDf Alt Name: Not reported
Waste Code Description: 181 - Other inorganic solid waste Organics
RCRA Code: D008
Meth Code: R01 - Recycler
Quantity Tons: 1
Waste Quantity: 2000
Quantity Unit: P
Additional Code 1: Not reported
Additional Code 2: Not reported
Additional Code 3: Not reported
Additional Code 4: Not reported
Additional Code 5: Not reported

Shipment Date: 19990629
Creation Date: 8/24/1999 0:00:00
Receipt Date: 19990629

Map ID
Direction
Distance
Elevation

MAP FINDINGS

Site

Database(s)

EDR ID Number
EPA ID Number

PIONEER MAGNETICS INC (Continued)

1000312438

Manifest ID:	99253902
Trans EPA ID:	CAD008364432
Trans Name:	Not reported
Trans 2 EPA ID:	Not reported
Trans 2 Name:	Not reported
TSDf EPA ID:	CAD008364432
Trans Name:	Not reported
TSDf Alt EPA ID:	CAD008364432
TSDf Alt Name:	Not reported
Waste Code Description:	214 - Unspecified solvent mixture
RCRA Code:	D001
Meth Code:	R01 - Recycler
Quantity Tons:	0.594
Waste Quantity:	165
Quantity Unit:	G
Additional Code 1:	Not reported
Additional Code 2:	Not reported
Additional Code 3:	Not reported
Additional Code 4:	Not reported
Additional Code 5:	Not reported
Shipment Date:	19990429
Creation Date:	6/18/1999 0:00:00
Receipt Date:	19990429
Manifest ID:	99253624
Trans EPA ID:	CAD008364432
Trans Name:	Not reported
Trans 2 EPA ID:	Not reported
Trans 2 Name:	Not reported
TSDf EPA ID:	CAD008364432
Trans Name:	Not reported
TSDf Alt EPA ID:	CAD008364432
TSDf Alt Name:	Not reported
Waste Code Description:	214 - Unspecified solvent mixture
RCRA Code:	D001
Meth Code:	R01 - Recycler
Quantity Tons:	0.972
Waste Quantity:	270
Quantity Unit:	G
Additional Code 1:	Not reported
Additional Code 2:	Not reported
Additional Code 3:	Not reported
Additional Code 4:	Not reported
Additional Code 5:	Not reported
Additional Info:	
Year:	2004
Gen EPA ID:	CAD981667843
Shipment Date:	20041130
Creation Date:	1/28/2005 18:31:06
Receipt Date:	20041130
Manifest ID:	23786028
Trans EPA ID:	CAD008364432
Trans Name:	RHO-CHEM
Trans 2 EPA ID:	Not reported
Trans 2 Name:	Not reported

Map ID
Direction
Distance
Elevation

MAP FINDINGS

Site

Database(s)

EDR ID Number
EPA ID Number

PIONEER MAGNETICS INC (Continued)

1000312438

TSDF EPA ID:	CAD008364432
Trans Name:	RHO-CHEM CORPORATION
TSDF Alt EPA ID:	CAD008364432
TSDF Alt Name:	Not reported
Waste Code Description:	214 - Unspecified solvent mixture
RCRA Code:	D001
Meth Code:	T01 - Treatment, Tank
Quantity Tons:	0.99
Waste Quantity:	275
Quantity Unit:	G
Additional Code 1:	Not reported
Additional Code 2:	Not reported
Additional Code 3:	Not reported
Additional Code 4:	Not reported
Additional Code 5:	Not reported
Shipment Date:	20040826
Creation Date:	1/4/2005 18:33:27
Receipt Date:	20040826
Manifest ID:	22786784
Trans EPA ID:	CAD008364432
Trans Name:	RHO-CHEM
Trans 2 EPA ID:	Not reported
Trans 2 Name:	Not reported
TSDF EPA ID:	CAD008364432
Trans Name:	RHO-CHEM CORPORATION
TSDF Alt EPA ID:	CAD008364432
TSDF Alt Name:	Not reported
Waste Code Description:	214 - Unspecified solvent mixture
RCRA Code:	D001
Meth Code:	T01 - Treatment, Tank
Quantity Tons:	0.7776
Waste Quantity:	216
Quantity Unit:	G
Additional Code 1:	Not reported
Additional Code 2:	Not reported
Additional Code 3:	Not reported
Additional Code 4:	Not reported
Additional Code 5:	Not reported
Shipment Date:	20040602
Creation Date:	11/1/2004 12:36:11
Receipt Date:	20040602
Manifest ID:	22237665
Trans EPA ID:	CAL000024110
Trans Name:	P KAY METAL INC
Trans 2 EPA ID:	Not reported
Trans 2 Name:	Not reported
TSDF EPA ID:	CAL000024110
Trans Name:	P KAY METAL INC
TSDF Alt EPA ID:	Not reported
TSDF Alt Name:	Not reported
Waste Code Description:	181 - Other inorganic solid waste Organics
RCRA Code:	D008
Meth Code:	R01 - Recycler
Quantity Tons:	0.5
Waste Quantity:	1000

Map ID
Direction
Distance
Elevation

MAP FINDINGS

Site

Database(s)

EDR ID Number
EPA ID Number

PIONEER MAGNETICS INC (Continued)

1000312438

Quantity Unit:	P
Additional Code 1:	Not reported
Additional Code 2:	Not reported
Additional Code 3:	Not reported
Additional Code 4:	Not reported
Additional Code 5:	Not reported
Shipment Date:	20040513
Creation Date:	10/15/2004 10:46:40
Receipt Date:	20040513
Manifest ID:	22786380
Trans EPA ID:	CAD008364432
Trans Name:	RHO-CHEM
Trans 2 EPA ID:	Not reported
Trans 2 Name:	Not reported
TSDf EPA ID:	CAD008364432
Trans Name:	RHO-CHEM CORPORATION
TSDf Alt EPA ID:	CAD008364432
TSDf Alt Name:	Not reported
Waste Code Description:	214 - Unspecified solvent mixture
RCRA Code:	D001
Meth Code:	T01 - Treatment, Tank
Quantity Tons:	0.7776
Waste Quantity:	216
Quantity Unit:	G
Additional Code 1:	Not reported
Additional Code 2:	Not reported
Additional Code 3:	Not reported
Additional Code 4:	Not reported
Additional Code 5:	Not reported
Shipment Date:	20040318
Creation Date:	8/23/2004 8:30:10
Receipt Date:	20040318
Manifest ID:	22786146
Trans EPA ID:	CAD008364432
Trans Name:	RHO-CHEM
Trans 2 EPA ID:	Not reported
Trans 2 Name:	Not reported
TSDf EPA ID:	CAD008364432
Trans Name:	RHO-CHEM CORPORATION
TSDf Alt EPA ID:	CAD008364432
TSDf Alt Name:	Not reported
Waste Code Description:	214 - Unspecified solvent mixture
RCRA Code:	D001
Meth Code:	T01 - Treatment, Tank
Quantity Tons:	0.7776
Waste Quantity:	216
Quantity Unit:	G
Additional Code 1:	Not reported
Additional Code 2:	Not reported
Additional Code 3:	Not reported
Additional Code 4:	Not reported
Additional Code 5:	Not reported
Shipment Date:	20040129
Creation Date:	8/19/2004 11:23:49

Map ID
Direction
Distance
Elevation

MAP FINDINGS

Site

Database(s)

EDR ID Number
EPA ID Number

PIONEER MAGNETICS INC (Continued)

1000312438

Receipt Date: 20040129
Manifest ID: 22789873
Trans EPA ID: CAD008364432
Trans Name: RHO-CHEM
Trans 2 EPA ID: Not reported
Trans 2 Name: Not reported
TSDf EPA ID: CAD008364432
Trans Name: RHO-CHEM CORPORATION
TSDf Alt EPA ID: CAD008364432
TSDf Alt Name: Not reported
Waste Code Description: 214 - Unspecified solvent mixture
RCRA Code: D001
Meth Code: T01 - Treatment, Tank
Quantity Tons: 0.7776
Waste Quantity: 216
Quantity Unit: G
Additional Code 1: Not reported
Additional Code 2: Not reported
Additional Code 3: Not reported
Additional Code 4: Not reported
Additional Code 5: Not reported

Additional Info:

Year: 1997
Gen EPA ID: CAD981667843

Shipment Date: 19971113
Creation Date: 7/23/1998 0:00:00
Receipt Date: 19971113
Manifest ID: 96614799
Trans EPA ID: CAD008364432
Trans Name: Not reported
Trans 2 EPA ID: Not reported
Trans 2 Name: Not reported
TSDf EPA ID: CAD008364432
Trans Name: Not reported
TSDf Alt EPA ID: CAD008364432
TSDf Alt Name: Not reported
Waste Code Description: 214 - Unspecified solvent mixture
RCRA Code: D001
Meth Code: R01 - Recycler
Quantity Tons: 1.1664
Waste Quantity: 324
Quantity Unit: G
Additional Code 1: Not reported
Additional Code 2: Not reported
Additional Code 3: Not reported
Additional Code 4: Not reported
Additional Code 5: Not reported

Shipment Date: 19970925
Creation Date: 7/23/1998 0:00:00
Receipt Date: 19970925
Manifest ID: 96614578
Trans EPA ID: CAD008364432
Trans Name: Not reported
Trans 2 EPA ID: Not reported

Map ID
Direction
Distance
Elevation

MAP FINDINGS

Site

Database(s)

EDR ID Number
EPA ID Number

PIONEER MAGNETICS INC (Continued)

1000312438

Trans 2 Name: Not reported
TSDf EPA ID: CAD008364432
Trans Name: Not reported
TSDf Alt EPA ID: CAD008364432
TSDf Alt Name: Not reported
Waste Code Description: 214 - Unspecified solvent mixture
RCRA Code: D001
Meth Code: R01 - Recycler
Quantity Tons: 0.972
Waste Quantity: 270
Quantity Unit: G
Additional Code 1: Not reported
Additional Code 2: Not reported
Additional Code 3: Not reported
Additional Code 4: Not reported
Additional Code 5: Not reported

Shipment Date: 19970624
Creation Date: 12/4/1997 0:00:00
Receipt Date: 19970624
Manifest ID: 96612912
Trans EPA ID: CAD008364432
Trans Name: Not reported
Trans 2 EPA ID: Not reported
Trans 2 Name: Not reported
TSDf EPA ID: CAD008364432
Trans Name: Not reported
TSDf Alt EPA ID: Not reported
TSDf Alt Name: Not reported
Waste Code Description: 214 - Unspecified solvent mixture
RCRA Code: D001
Meth Code: R01 - Recycler
Quantity Tons: 0.972
Waste Quantity: 270
Quantity Unit: G
Additional Code 1: Not reported
Additional Code 2: Not reported
Additional Code 3: Not reported
Additional Code 4: Not reported
Additional Code 5: Not reported

Shipment Date: 19970624
Creation Date: 12/4/1997 0:00:00
Receipt Date: 19970624
Manifest ID: 96612912
Trans EPA ID: CAD008364432
Trans Name: Not reported
Trans 2 EPA ID: Not reported
Trans 2 Name: Not reported
TSDf EPA ID: CAD008364432
Trans Name: Not reported
TSDf Alt EPA ID: Not reported
TSDf Alt Name: Not reported
Waste Code Description: 214 - Unspecified solvent mixture
RCRA Code: D001
Meth Code: R01 - Recycler
Quantity Tons: 0.3888

Map ID
Direction
Distance
Elevation

MAP FINDINGS

Site

Database(s)

EDR ID Number
EPA ID Number

PIONEER MAGNETICS INC (Continued)

1000312438

Waste Quantity:	108
Quantity Unit:	G
Additional Code 1:	Not reported
Additional Code 2:	Not reported
Additional Code 3:	Not reported
Additional Code 4:	Not reported
Additional Code 5:	Not reported
Shipment Date:	19970624
Creation Date:	12/4/1997 0:00:00
Receipt Date:	19970624
Manifest ID:	96612912
Trans EPA ID:	CAD008364432
Trans Name:	Not reported
Trans 2 EPA ID:	Not reported
Trans 2 Name:	Not reported
TSDF EPA ID:	CAD008364432
Trans Name:	Not reported
TSDF Alt EPA ID:	Not reported
TSDF Alt Name:	Not reported
Waste Code Description:	214 - Unspecified solvent mixture
RCRA Code:	D001
Meth Code:	R01 - Recycler
Quantity Tons:	0.1944
Waste Quantity:	54
Quantity Unit:	G
Additional Code 1:	Not reported
Additional Code 2:	Not reported
Additional Code 3:	Not reported
Additional Code 4:	Not reported
Additional Code 5:	Not reported
Shipment Date:	19970620
Creation Date:	12/4/1997 0:00:00
Receipt Date:	19970620
Manifest ID:	93727116
Trans EPA ID:	CAL000024110
Trans Name:	Not reported
Trans 2 EPA ID:	Not reported
Trans 2 Name:	Not reported
TSDF EPA ID:	CAL000024110
Trans Name:	Not reported
TSDF Alt EPA ID:	Not reported
TSDF Alt Name:	Not reported
Waste Code Description:	181 - Other inorganic solid waste Organics
RCRA Code:	D008
Meth Code:	R01 - Recycler
Quantity Tons:	0.5
Waste Quantity:	1000
Quantity Unit:	P
Additional Code 1:	Not reported
Additional Code 2:	Not reported
Additional Code 3:	Not reported
Additional Code 4:	Not reported
Additional Code 5:	Not reported
Shipment Date:	19970408

Map ID
Direction
Distance
Elevation

MAP FINDINGS

Site

Database(s)

EDR ID Number
EPA ID Number

PIONEER MAGNETICS INC (Continued)

1000312438

Creation Date: 6/26/1997 0:00:00
Receipt Date: 19970408
Manifest ID: 93727196
Trans EPA ID: CAL000024110
Trans Name: Not reported
Trans 2 EPA ID: Not reported
Trans 2 Name: Not reported
TSDf EPA ID: CAL000024110
Trans Name: Not reported
TSDf Alt EPA ID: HAHQ36034376
TSDf Alt Name: Not reported
Waste Code Description: 181 - Other inorganic solid waste Organics
RCRA Code: D008
Meth Code: R01 - Recycler
Quantity Tons: 0.9
Waste Quantity: 1800
Quantity Unit: P
Additional Code 1: Not reported
Additional Code 2: Not reported
Additional Code 3: Not reported
Additional Code 4: Not reported
Additional Code 5: Not reported

Shipment Date: 19970401
Creation Date: 6/26/1997 0:00:00
Receipt Date: 19970401
Manifest ID: 96786386
Trans EPA ID: CAD008364432
Trans Name: Not reported
Trans 2 EPA ID: Not reported
Trans 2 Name: Not reported
TSDf EPA ID: CAD008364432
Trans Name: Not reported
TSDf Alt EPA ID: CAD008364432
TSDf Alt Name: Not reported
Waste Code Description: 214 - Unspecified solvent mixture
RCRA Code: D001
Meth Code: R01 - Recycler
Quantity Tons: 0.72
Waste Quantity: 200
Quantity Unit: G
Additional Code 1: Not reported
Additional Code 2: Not reported
Additional Code 3: Not reported
Additional Code 4: Not reported
Additional Code 5: Not reported

Shipment Date: 19970121
Creation Date: 5/30/1997 0:00:00
Receipt Date: 19970121
Manifest ID: 96782681
Trans EPA ID: CAD008364432
Trans Name: Not reported
Trans 2 EPA ID: Not reported
Trans 2 Name: Not reported
TSDf EPA ID: CAD008364432
Trans Name: Not reported

Map ID
Direction
Distance
Elevation

MAP FINDINGS

Site

Database(s)

EDR ID Number
EPA ID Number

PIONEER MAGNETICS INC (Continued)

1000312438

TSDF Alt EPA ID: Not reported
TSDF Alt Name: Not reported
Waste Code Description: 214 - Unspecified solvent mixture
RCRA Code: D001
Meth Code: R01 - Recycler
Quantity Tons: 0.7776
Waste Quantity: 216
Quantity Unit: G
Additional Code 1: Not reported
Additional Code 2: Not reported
Additional Code 3: Not reported
Additional Code 4: Not reported
Additional Code 5: Not reported

Additional Info:

Year: 2001
Gen EPA ID: CAD981667843

Shipment Date: 20011101
Creation Date: 1/16/2002 0:00:00
Receipt Date: 20011101
Manifest ID: 20987303
Trans EPA ID: CAD008364432
Trans Name: Not reported
Trans 2 EPA ID: Not reported
Trans 2 Name: Not reported
TSDF EPA ID: CAD008364432
Trans Name: Not reported
TSDF Alt EPA ID: CAD008364432
TSDF Alt Name: Not reported
Waste Code Description: 214 - Unspecified solvent mixture
RCRA Code: D001
Meth Code: T01 - Treatment, Tank
Quantity Tons: 0.972
Waste Quantity: 270
Quantity Unit: G
Additional Code 1: Not reported
Additional Code 2: Not reported
Additional Code 3: Not reported
Additional Code 4: Not reported
Additional Code 5: Not reported

Shipment Date: 20010802
Creation Date: 10/3/2001 0:00:00
Receipt Date: 20010802
Manifest ID: 20986939
Trans EPA ID: CAD008364432
Trans Name: Not reported
Trans 2 EPA ID: Not reported
Trans 2 Name: Not reported
TSDF EPA ID: CAD008364432
Trans Name: Not reported
TSDF Alt EPA ID: CAD008364432
TSDF Alt Name: Not reported
Waste Code Description: 214 - Unspecified solvent mixture
RCRA Code: D001
Meth Code: T01 - Treatment, Tank

Map ID
Direction
Distance
Elevation

MAP FINDINGS

Site

Database(s)

EDR ID Number
EPA ID Number

PIONEER MAGNETICS INC (Continued)

1000312438

Quantity Tons:	0.7776
Waste Quantity:	216
Quantity Unit:	G
Additional Code 1:	Not reported
Additional Code 2:	Not reported
Additional Code 3:	Not reported
Additional Code 4:	Not reported
Additional Code 5:	Not reported
Shipment Date:	20010607
Creation Date:	8/14/2001 0:00:00
Receipt Date:	20010607
Manifest ID:	20960320
Trans EPA ID:	CAD008364432
Trans Name:	Not reported
Trans 2 EPA ID:	Not reported
Trans 2 Name:	Not reported
TSDf EPA ID:	CAD008364432
Trans Name:	Not reported
TSDf Alt EPA ID:	CAD008364432
TSDf Alt Name:	Not reported
Waste Code Description:	214 - Unspecified solvent mixture
RCRA Code:	D001
Meth Code:	R01 - Recycler
Quantity Tons:	0.792
Waste Quantity:	220
Quantity Unit:	G
Additional Code 1:	Not reported
Additional Code 2:	Not reported
Additional Code 3:	Not reported
Additional Code 4:	Not reported
Additional Code 5:	Not reported
Shipment Date:	20010329
Creation Date:	6/12/2001 0:00:00
Receipt Date:	20010329
Manifest ID:	20960569
Trans EPA ID:	CAD008364432
Trans Name:	Not reported
Trans 2 EPA ID:	Not reported
Trans 2 Name:	Not reported
TSDf EPA ID:	CAD008364432
Trans Name:	Not reported
TSDf Alt EPA ID:	CAD008364432
TSDf Alt Name:	Not reported
Waste Code Description:	214 - Unspecified solvent mixture
RCRA Code:	D001
Meth Code:	R01 - Recycler
Quantity Tons:	0.972
Waste Quantity:	270
Quantity Unit:	G
Additional Code 1:	Not reported
Additional Code 2:	Not reported
Additional Code 3:	Not reported
Additional Code 4:	Not reported
Additional Code 5:	Not reported

Map ID
Direction
Distance
Elevation

MAP FINDINGS

Site

Database(s)

EDR ID Number
EPA ID Number

PIONEER MAGNETICS INC (Continued)

1000312438

Shipment Date: 20010201
Creation Date: 4/10/2001 0:00:00
Receipt Date: 20010201
Manifest ID: 20540613
Trans EPA ID: CAD008364432
Trans Name: Not reported
Trans 2 EPA ID: Not reported
Trans 2 Name: Not reported
TSDf EPA ID: CAD008364432
Trans Name: Not reported
TSDf Alt EPA ID: CAD008364432
TSDf Alt Name: Not reported
Waste Code Description: 214 - Unspecified solvent mixture
RCRA Code: D001
Meth Code: R01 - Recycler
Quantity Tons: 0.72
Waste Quantity: 200
Quantity Unit: G
Additional Code 1: Not reported
Additional Code 2: Not reported
Additional Code 3: Not reported
Additional Code 4: Not reported
Additional Code 5: Not reported

Additional Info:

Year: 2015
Gen EPA ID: CAD981667843

Shipment Date: 20151215
Creation Date: 3/5/2016 22:15:15
Receipt Date: 20151221
Manifest ID: 000200080MWI
Trans EPA ID: CAD983649880
Trans Name: PSC ENVIRONMENTAL SERVICES OF POMONA LP
Trans 2 EPA ID: Not reported
Trans 2 Name: Not reported
TSDf EPA ID: CAD008364432
Trans Name: RHO CHEM LLC
TSDf Alt EPA ID: Not reported
TSDf Alt Name: Not reported
Waste Code Description: 741 - Liquids with halogenated organic compounds > 1000 mg/l
RCRA Code: F005
Meth Code: H061 - Fuel Blending Prior To Energy Recovery At Another Site
Quantity Tons: 0.834
Waste Quantity: 200
Quantity Unit: G
Additional Code 1: F003
Additional Code 2: F002
Additional Code 3: D035
Additional Code 4: D001
Additional Code 5: Not reported

Shipment Date: 20150417
Creation Date: 8/31/2015 22:15:10
Receipt Date: 20150417
Manifest ID: 008461857JJK
Trans EPA ID: CAL000024110

Map ID
Direction
Distance
Elevation

MAP FINDINGS

Site

Database(s)

EDR ID Number
EPA ID Number

PIONEER MAGNETICS INC (Continued)

1000312438

Trans Name:	P KAY METAL INC
Trans 2 EPA ID:	Not reported
Trans 2 Name:	Not reported
TSDf EPA ID:	CAL000024110
Trans Name:	P KAY METAL INC
TSDf Alt EPA ID:	Not reported
TSDf Alt Name:	Not reported
Waste Code Description:	181 - Other inorganic solid waste Organics
RCRA Code:	D008
Meth Code:	H010 - Metals Recovery Including Retoring,Smelting,Chemicals,Ect
Quantity Tons:	0.4
Waste Quantity:	800
Quantity Unit:	P
Additional Code 1:	Not reported
Additional Code 2:	Not reported
Additional Code 3:	Not reported
Additional Code 4:	Not reported
Additional Code 5:	Not reported
Shipment Date:	20150326
Creation Date:	6/26/2015 22:16:07
Receipt Date:	20150326
Manifest ID:	000163965MWI
Trans EPA ID:	CAD008364432
Trans Name:	RHO CHEM LLC
Trans 2 EPA ID:	Not reported
Trans 2 Name:	Not reported
TSDf EPA ID:	CAD008364432
Trans Name:	RHO CHEM LLC
TSDf Alt EPA ID:	Not reported
TSDf Alt Name:	Not reported
Waste Code Description:	741 - Liquids with halogenated organic compounds > 1000 mg/l
RCRA Code:	F005
Meth Code:	H141 - Storage, Bulking, And/Or Transfer Off Site--No Treatment/Reovery (H010-H129) Or (H131-H135)
Quantity Tons:	0.68805
Waste Quantity:	165
Quantity Unit:	G
Additional Code 1:	F003
Additional Code 2:	F002
Additional Code 3:	D035
Additional Code 4:	D001
Additional Code 5:	Not reported
Additional Info:	
Year:	2012
Gen EPA ID:	CAD981667843
Shipment Date:	20121217
Creation Date:	2/9/2013 22:15:14
Receipt Date:	20121217
Manifest ID:	008461609JJK
Trans EPA ID:	CAL000024110
Trans Name:	P KAY METAL INC
Trans 2 EPA ID:	Not reported
Trans 2 Name:	Not reported
TSDf EPA ID:	CAL000024110

Map ID
Direction
Distance
Elevation

MAP FINDINGS

Site

Database(s)

EDR ID Number
EPA ID Number

PIONEER MAGNETICS INC (Continued)

1000312438

Trans Name: P KAY METAL INC
TSDf Alt EPA ID: Not reported
TSDf Alt Name: Not reported
Waste Code Description: 181 - Other inorganic solid waste Organics
RCRA Code: D008
Meth Code: H010 - Metals Recovery Including Retoring,Smelting,Chemicals,Ect
Quantity Tons: 0.45
Waste Quantity: 900
Quantity Unit: P
Additional Code 1: Not reported
Additional Code 2: Not reported
Additional Code 3: Not reported
Additional Code 4: Not reported
Additional Code 5: Not reported

Shipment Date: 20120424
Creation Date: 5/30/2012 20:30:23
Receipt Date: 20120424
Manifest ID: 000138779MWI
Trans EPA ID: CAD008364432
Trans Name: RHO CHEM LLC
Trans 2 EPA ID: Not reported
Trans 2 Name: Not reported
TSDf EPA ID: CAD008364432
Trans Name: RHO CHEM LLC
TSDf Alt EPA ID: Not reported
TSDf Alt Name: Not reported
Waste Code Description: 214 - Unspecified solvent mixture
RCRA Code: F005
Meth Code: H061 - Fuel Blending Prior To Energy Recovery At Another Site
Quantity Tons: 0.7776
Waste Quantity: 216
Quantity Unit: G
Additional Code 1: F003
Additional Code 2: F002
Additional Code 3: D035
Additional Code 4: D001
Additional Code 5: Not reported

Additional Info:

Year: 2003
Gen EPA ID: CAD981667843

Shipment Date: 20031103
Creation Date: 8/5/2004 10:07:02
Receipt Date: 20041103
Manifest ID: 22237808
Trans EPA ID: CAL000024110
Trans Name: P KAY METAL INC
Trans 2 EPA ID: Not reported
Trans 2 Name: Not reported
TSDf EPA ID: CAL000024110
Trans Name: P KAY METAL INC
TSDf Alt EPA ID: Not reported
TSDf Alt Name: Not reported
Waste Code Description: 181 - Other inorganic solid waste Organics
RCRA Code: D008

Map ID
Direction
Distance
Elevation

MAP FINDINGS

Site

Database(s)

EDR ID Number
EPA ID Number

PIONEER MAGNETICS INC (Continued)

1000312438

Meth Code:	R01 - Recycler
Quantity Tons:	0.75
Waste Quantity:	1500
Quantity Unit:	P
Additional Code 1:	Not reported
Additional Code 2:	Not reported
Additional Code 3:	Not reported
Additional Code 4:	Not reported
Additional Code 5:	Not reported
Shipment Date:	20031028
Creation Date:	8/3/2004 15:02:31
Receipt Date:	20031028
Manifest ID:	22100575
Trans EPA ID:	CAD008364432
Trans Name:	RHO-CHEM
Trans 2 EPA ID:	Not reported
Trans 2 Name:	Not reported
TSDf EPA ID:	CAD008364432
Trans Name:	RHO-CHEM CORPORATION
TSDf Alt EPA ID:	CAD008364432
TSDf Alt Name:	Not reported
Waste Code Description:	214 - Unspecified solvent mixture
RCRA Code:	D001
Meth Code:	T01 - Treatment, Tank
Quantity Tons:	1.188
Waste Quantity:	330
Quantity Unit:	G
Additional Code 1:	Not reported
Additional Code 2:	Not reported
Additional Code 3:	Not reported
Additional Code 4:	Not reported
Additional Code 5:	Not reported
Shipment Date:	20030710
Creation Date:	7/22/2004 9:56:39
Receipt Date:	20030710
Manifest ID:	22098085
Trans EPA ID:	CAD008364432
Trans Name:	Not reported
Trans 2 EPA ID:	Not reported
Trans 2 Name:	Not reported
TSDf EPA ID:	CAD008364432
Trans Name:	Not reported
TSDf Alt EPA ID:	CAD008364432
TSDf Alt Name:	Not reported
Waste Code Description:	214 - Unspecified solvent mixture
RCRA Code:	D001
Meth Code:	T01 - Treatment, Tank
Quantity Tons:	0.7776
Waste Quantity:	216
Quantity Unit:	G
Additional Code 1:	Not reported
Additional Code 2:	Not reported
Additional Code 3:	Not reported
Additional Code 4:	Not reported
Additional Code 5:	Not reported

Map ID
Direction
Distance
Elevation

MAP FINDINGS

Site

Database(s)

EDR ID Number
EPA ID Number

PIONEER MAGNETICS INC (Continued)

1000312438

Shipment Date: 20030410
Creation Date: 6/22/2003 18:31:12
Receipt Date: 20030410
Manifest ID: 22237956
Trans EPA ID: CAL000024110
Trans Name: Not reported
Trans 2 EPA ID: Not reported
Trans 2 Name: Not reported
TSDf EPA ID: CAL000024110
Trans Name: Not reported
TSDf Alt EPA ID: Not reported
TSDf Alt Name: Not reported
Waste Code Description: 181 - Other inorganic solid waste Organics
RCRA Code: D008
Meth Code: R01 - Recycler
Quantity Tons: 0.75
Waste Quantity: 1500
Quantity Unit: P
Additional Code 1: Not reported
Additional Code 2: Not reported
Additional Code 3: Not reported
Additional Code 4: Not reported
Additional Code 5: Not reported

Shipment Date: 20030408
Creation Date: 7/12/2003 18:31:23
Receipt Date: 20030408
Manifest ID: 22098295
Trans EPA ID: CAD008364432
Trans Name: Not reported
Trans 2 EPA ID: Not reported
Trans 2 Name: Not reported
TSDf EPA ID: CAD008364432
Trans Name: Not reported
TSDf Alt EPA ID: CAD008364432
TSDf Alt Name: Not reported
Waste Code Description: 214 - Unspecified solvent mixture
RCRA Code: D001
Meth Code: T01 - Treatment, Tank
Quantity Tons: 0.7776
Waste Quantity: 216
Quantity Unit: G
Additional Code 1: Not reported
Additional Code 2: Not reported
Additional Code 3: Not reported
Additional Code 4: Not reported
Additional Code 5: Not reported

Shipment Date: 20030218
Creation Date: 5/18/2003 14:32:26
Receipt Date: 20030218
Manifest ID: 21715070
Trans EPA ID: CAD008364432
Trans Name: Not reported
Trans 2 EPA ID: Not reported
Trans 2 Name: Not reported
TSDf EPA ID: CAD008364432

Map ID
Direction
Distance
Elevation

MAP FINDINGS

Site

Database(s)

EDR ID Number
EPA ID Number

PIONEER MAGNETICS INC (Continued)

1000312438

Trans Name: Not reported
TSDF Alt EPA ID: CAD008364432
TSDF Alt Name: Not reported
Waste Code Description: 214 - Unspecified solvent mixture
RCRA Code: D001
Meth Code: T01 - Treatment, Tank
Quantity Tons: 0.7776
Waste Quantity: 216
Quantity Unit: G
Additional Code 1: Not reported
Additional Code 2: Not reported
Additional Code 3: Not reported
Additional Code 4: Not reported
Additional Code 5: Not reported

Additional Info:

Year: 1998
Gen EPA ID: CAD981667843

Shipment Date: 19981203
Creation Date: 1/21/1999 0:00:00
Receipt Date: 19981203
Manifest ID: 98490198
Trans EPA ID: CAD008364432
Trans Name: Not reported
Trans 2 EPA ID: Not reported
Trans 2 Name: Not reported
TSDF EPA ID: CAD008364432
Trans Name: Not reported
TSDF Alt EPA ID: CAD008364432
TSDF Alt Name: Not reported
Waste Code Description: 214 - Unspecified solvent mixture
RCRA Code: D001
Meth Code: R01 - Recycler
Quantity Tons: 0.972
Waste Quantity: 270
Quantity Unit: G
Additional Code 1: Not reported
Additional Code 2: Not reported
Additional Code 3: Not reported
Additional Code 4: Not reported
Additional Code 5: Not reported

Shipment Date: 19980908
Creation Date: 11/2/1998 0:00:00
Receipt Date: 19980908
Manifest ID: 98202125
Trans EPA ID: CAD008364432
Trans Name: Not reported
Trans 2 EPA ID: Not reported
Trans 2 Name: Not reported
TSDF EPA ID: CAD008364432
Trans Name: Not reported
TSDF Alt EPA ID: Not reported
TSDF Alt Name: Not reported
Waste Code Description: 214 - Unspecified solvent mixture
RCRA Code: D001

Map ID
Direction
Distance
Elevation

MAP FINDINGS

Site

Database(s)

EDR ID Number
EPA ID Number

PIONEER MAGNETICS INC (Continued)

1000312438

Meth Code:	R01 - Recycler
Quantity Tons:	0.972
Waste Quantity:	270
Quantity Unit:	G
Additional Code 1:	Not reported
Additional Code 2:	Not reported
Additional Code 3:	Not reported
Additional Code 4:	Not reported
Additional Code 5:	Not reported
Shipment Date:	19980616
Creation Date:	8/3/1998 0:00:00
Receipt Date:	19980616
Manifest ID:	96677500
Trans EPA ID:	CAL000024110
Trans Name:	Not reported
Trans 2 EPA ID:	Not reported
Trans 2 Name:	Not reported
TSDF EPA ID:	CAL000024110
Trans Name:	Not reported
TSDF Alt EPA ID:	Not reported
TSDF Alt Name:	Not reported
Waste Code Description:	181 - Other inorganic solid waste Organics
RCRA Code:	D008
Meth Code:	R01 - Recycler
Quantity Tons:	0.75
Waste Quantity:	1500
Quantity Unit:	P
Additional Code 1:	Not reported
Additional Code 2:	Not reported
Additional Code 3:	Not reported
Additional Code 4:	Not reported
Additional Code 5:	Not reported
Shipment Date:	19980616
Creation Date:	9/3/1998 0:00:00
Receipt Date:	19980616
Manifest ID:	98201702
Trans EPA ID:	CAD008364432
Trans Name:	Not reported
Trans 2 EPA ID:	Not reported
Trans 2 Name:	Not reported
TSDF EPA ID:	CAD008364432
Trans Name:	Not reported
TSDF Alt EPA ID:	CAD008364432
TSDF Alt Name:	Not reported
Waste Code Description:	214 - Unspecified solvent mixture
RCRA Code:	D001
Meth Code:	R01 - Recycler
Quantity Tons:	0.972
Waste Quantity:	270
Quantity Unit:	G
Additional Code 1:	Not reported
Additional Code 2:	Not reported
Additional Code 3:	Not reported
Additional Code 4:	Not reported
Additional Code 5:	Not reported

Map ID
Direction
Distance
Elevation

MAP FINDINGS

Site

Database(s)

EDR ID Number
EPA ID Number

PIONEER MAGNETICS INC (Continued)

1000312438

Shipment Date:	19980312
Creation Date:	5/8/1998 0:00:00
Receipt Date:	19980312
Manifest ID:	97252683
Trans EPA ID:	CAD008364432
Trans Name:	Not reported
Trans 2 EPA ID:	Not reported
Trans 2 Name:	Not reported
TSDf EPA ID:	CAD008364432
Trans Name:	Not reported
TSDf Alt EPA ID:	CAD008364432
TSDf Alt Name:	Not reported
Waste Code Description:	214 - Unspecified solvent mixture
RCRA Code:	D001
Meth Code:	R01 - Recycler
Quantity Tons:	0.972
Waste Quantity:	270
Quantity Unit:	G
Additional Code 1:	Not reported
Additional Code 2:	Not reported
Additional Code 3:	Not reported
Additional Code 4:	Not reported
Additional Code 5:	Not reported
Shipment Date:	19980226
Creation Date:	4/16/1998 0:00:00
Receipt Date:	19980226
Manifest ID:	96677373
Trans EPA ID:	CAL000024110
Trans Name:	Not reported
Trans 2 EPA ID:	Not reported
Trans 2 Name:	Not reported
TSDf EPA ID:	CAL000024110
Trans Name:	Not reported
TSDf Alt EPA ID:	HAHQ36034376
TSDf Alt Name:	Not reported
Waste Code Description:	181 - Other inorganic solid waste Organics
RCRA Code:	D008
Meth Code:	R01 - Recycler
Quantity Tons:	1.5
Waste Quantity:	3000
Quantity Unit:	P
Additional Code 1:	Not reported
Additional Code 2:	Not reported
Additional Code 3:	Not reported
Additional Code 4:	Not reported
Additional Code 5:	Not reported
Additional Info:	
Year:	2000
Gen EPA ID:	CAD981667843
Shipment Date:	20001222
Creation Date:	3/22/2001 0:00:00
Receipt Date:	20001222
Manifest ID:	20055159
Trans EPA ID:	CAL000024110

Map ID
Direction
Distance
Elevation

MAP FINDINGS

Site

Database(s)

EDR ID Number
EPA ID Number

PIONEER MAGNETICS INC (Continued)

1000312438

Trans Name: Not reported
Trans 2 EPA ID: Not reported
Trans 2 Name: Not reported
TSDf EPA ID: CAL000024110
Trans Name: Not reported
TSDf Alt EPA ID: Not reported
TSDf Alt Name: Not reported
Waste Code Description: 181 - Other inorganic solid waste Organics
RCRA Code: D008
Meth Code: R01 - Recycler
Quantity Tons: 1
Waste Quantity: 2000
Quantity Unit: P
Additional Code 1: Not reported
Additional Code 2: Not reported
Additional Code 3: Not reported
Additional Code 4: Not reported
Additional Code 5: Not reported

Shipment Date: 20001207
Creation Date: 3/6/2001 0:00:00
Receipt Date: 20001207
Manifest ID: 20505376
Trans EPA ID: CAD008364432
Trans Name: Not reported
Trans 2 EPA ID: Not reported
Trans 2 Name: Not reported
TSDf EPA ID: CAD008364432
Trans Name: Not reported
TSDf Alt EPA ID: CAD008364432
TSDf Alt Name: Not reported
Waste Code Description: 214 - Unspecified solvent mixture
RCRA Code: D001
Meth Code: R01 - Recycler
Quantity Tons: 0.972
Waste Quantity: 270
Quantity Unit: G
Additional Code 1: Not reported
Additional Code 2: Not reported
Additional Code 3: Not reported
Additional Code 4: Not reported
Additional Code 5: Not reported

Shipment Date: 20001019
Creation Date: 12/13/2000 0:00:00
Receipt Date: 20001019
Manifest ID: 20499981
Trans EPA ID: CAD008364432
Trans Name: Not reported
Trans 2 EPA ID: Not reported
Trans 2 Name: Not reported
TSDf EPA ID: CAD008364432
Trans Name: Not reported
TSDf Alt EPA ID: CAD008364432
TSDf Alt Name: Not reported
Waste Code Description: 214 - Unspecified solvent mixture
RCRA Code: D001

Map ID
Direction
Distance
Elevation

MAP FINDINGS

Site

Database(s)

EDR ID Number
EPA ID Number

PIONEER MAGNETICS INC (Continued)

1000312438

Meth Code:	R01 - Recycler
Quantity Tons:	0.99
Waste Quantity:	275
Quantity Unit:	G
Additional Code 1:	Not reported
Additional Code 2:	Not reported
Additional Code 3:	Not reported
Additional Code 4:	Not reported
Additional Code 5:	Not reported
Shipment Date:	20000829
Creation Date:	10/30/2000 0:00:00
Receipt Date:	20000829
Manifest ID:	99369883
Trans EPA ID:	CAD008364432
Trans Name:	Not reported
Trans 2 EPA ID:	Not reported
Trans 2 Name:	Not reported
TSDf EPA ID:	CAD008364432
Trans Name:	Not reported
TSDf Alt EPA ID:	CAD008364432
TSDf Alt Name:	Not reported
Waste Code Description:	214 - Unspecified solvent mixture
RCRA Code:	D001
Meth Code:	R01 - Recycler
Quantity Tons:	0.7776
Waste Quantity:	216
Quantity Unit:	G
Additional Code 1:	Not reported
Additional Code 2:	Not reported
Additional Code 3:	Not reported
Additional Code 4:	Not reported
Additional Code 5:	Not reported
Shipment Date:	20000615
Creation Date:	8/14/2000 0:00:00
Receipt Date:	20000615
Manifest ID:	99371840
Trans EPA ID:	CAD008364432
Trans Name:	Not reported
Trans 2 EPA ID:	Not reported
Trans 2 Name:	Not reported
TSDf EPA ID:	CAD008364432
Trans Name:	Not reported
TSDf Alt EPA ID:	CAD008364432
TSDf Alt Name:	Not reported
Waste Code Description:	214 - Unspecified solvent mixture
RCRA Code:	D001
Meth Code:	R01 - Recycler
Quantity Tons:	0.99
Waste Quantity:	275
Quantity Unit:	G
Additional Code 1:	Not reported
Additional Code 2:	Not reported
Additional Code 3:	Not reported
Additional Code 4:	Not reported
Additional Code 5:	Not reported

Map ID
Direction
Distance
Elevation

MAP FINDINGS

Site

Database(s)

EDR ID Number
EPA ID Number

PIONEER MAGNETICS INC (Continued)

1000312438

Shipment Date: 20000515
Creation Date: 7/12/2000 0:00:00
Receipt Date: 20000516
Manifest ID: 99444789
Trans EPA ID: CAL000024110
Trans Name: Not reported
Trans 2 EPA ID: Not reported
Trans 2 Name: Not reported
TSDf EPA ID: CAL000024110
Trans Name: Not reported
TSDf Alt EPA ID: Not reported
TSDf Alt Name: Not reported
Waste Code Description: 181 - Other inorganic solid waste Organics
RCRA Code: D008
Meth Code: R01 - Recycler
Quantity Tons: 1.5
Waste Quantity: 3000
Quantity Unit: P
Additional Code 1: Not reported
Additional Code 2: Not reported
Additional Code 3: Not reported
Additional Code 4: Not reported
Additional Code 5: Not reported

Shipment Date: 20000406
Creation Date: 6/7/2000 0:00:00
Receipt Date: 20000406
Manifest ID: 99373215
Trans EPA ID: CAD008364432
Trans Name: Not reported
Trans 2 EPA ID: Not reported
Trans 2 Name: Not reported
TSDf EPA ID: CAD008364432
Trans Name: Not reported
TSDf Alt EPA ID: CAD008364432
TSDf Alt Name: Not reported
Waste Code Description: 214 - Unspecified solvent mixture
RCRA Code: D001
Meth Code: R01 - Recycler
Quantity Tons: 0.7776
Waste Quantity: 216
Quantity Unit: G
Additional Code 1: Not reported
Additional Code 2: Not reported
Additional Code 3: Not reported
Additional Code 4: Not reported
Additional Code 5: Not reported

Additional Info:
Year: 1993
Gen EPA ID: CAD981667843

Shipment Date: 19930924
Creation Date: 9/12/1995 0:00:00
Receipt Date: Not reported
Manifest ID: 91078178
Trans EPA ID: CAL000024110

Map ID
Direction
Distance
Elevation

MAP FINDINGS

Site

Database(s)

EDR ID Number
EPA ID Number

PIONEER MAGNETICS INC (Continued)

1000312438

Trans Name: Not reported
Trans 2 EPA ID: Not reported
Trans 2 Name: Not reported
TSDf EPA ID: CAL000024110
Trans Name: Not reported
TSDf Alt EPA ID: Not reported
TSDf Alt Name: Not reported
Waste Code Description: 181 - Other inorganic solid waste Organics
RCRA Code: Not reported
Meth Code: - Not reported
Quantity Tons: 0.95
Waste Quantity: 1900
Quantity Unit: P
Additional Code 1: Not reported
Additional Code 2: Not reported
Additional Code 3: Not reported
Additional Code 4: Not reported
Additional Code 5: Not reported

Shipment Date: 19930810
Creation Date: 9/11/1995 0:00:00
Receipt Date: 19930810
Manifest ID: 92230975
Trans EPA ID: CAD008364432
Trans Name: Not reported
Trans 2 EPA ID: Not reported
Trans 2 Name: Not reported
TSDf EPA ID: CAD008364432
Trans Name: Not reported
TSDf Alt EPA ID: CAD008364432
TSDf Alt Name: Not reported
Waste Code Description: 214 - Unspecified solvent mixture
RCRA Code: D001
Meth Code: R01 - Recycler
Quantity Tons: 0.36
Waste Quantity: 100
Quantity Unit: G
Additional Code 1: Not reported
Additional Code 2: Not reported
Additional Code 3: Not reported
Additional Code 4: Not reported
Additional Code 5: Not reported

Shipment Date: 19930810
Creation Date: 9/11/1995 0:00:00
Receipt Date: 19930810
Manifest ID: 92230975
Trans EPA ID: CAD008364432
Trans Name: Not reported
Trans 2 EPA ID: Not reported
Trans 2 Name: Not reported
TSDf EPA ID: CAD008364432
Trans Name: Not reported
TSDf Alt EPA ID: CAD008364432
TSDf Alt Name: Not reported
Waste Code Description: - Not reported
RCRA Code: D001

Map ID
Direction
Distance
Elevation

MAP FINDINGS

Site

Database(s)

EDR ID Number
EPA ID Number

PIONEER MAGNETICS INC (Continued)

1000312438

Meth Code:	- Not reported
Quantity Tons:	0
Waste Quantity:	0
Quantity Unit:	G
Additional Code 1:	Not reported
Additional Code 2:	Not reported
Additional Code 3:	Not reported
Additional Code 4:	Not reported
Additional Code 5:	Not reported
Shipment Date:	19930810
Creation Date:	9/11/1995 0:00:00
Receipt Date:	19930810
Manifest ID:	92230975
Trans EPA ID:	CAD008364432
Trans Name:	Not reported
Trans 2 EPA ID:	Not reported
Trans 2 Name:	Not reported
TSDF EPA ID:	CAD008364432
Trans Name:	Not reported
TSDF Alt EPA ID:	CAD008364432
TSDF Alt Name:	Not reported
Waste Code Description:	212 - Oxygenated solvents (acetone, butanol, ethyl acetate, etc.
RCRA Code:	D001
Meth Code:	R01 - Recycler
Quantity Tons:	0.825
Waste Quantity:	250
Quantity Unit:	G
Additional Code 1:	Not reported
Additional Code 2:	Not reported
Additional Code 3:	Not reported
Additional Code 4:	Not reported
Additional Code 5:	Not reported
Shipment Date:	19930810
Creation Date:	9/11/1995 0:00:00
Receipt Date:	19930810
Manifest ID:	92230975
Trans EPA ID:	CAD008364432
Trans Name:	Not reported
Trans 2 EPA ID:	Not reported
Trans 2 Name:	Not reported
TSDF EPA ID:	CAD008364432
Trans Name:	Not reported
TSDF Alt EPA ID:	CAD008364432
TSDF Alt Name:	Not reported
Waste Code Description:	352 - Other organic solids
RCRA Code:	D001
Meth Code:	R01 - Recycler
Quantity Tons:	0.075
Waste Quantity:	150
Quantity Unit:	P
Additional Code 1:	Not reported
Additional Code 2:	Not reported
Additional Code 3:	Not reported
Additional Code 4:	Not reported
Additional Code 5:	Not reported

Map ID
Direction
Distance
Elevation

MAP FINDINGS

Site

Database(s)

EDR ID Number
EPA ID Number

PIONEER MAGNETICS INC (Continued)

1000312438

Shipment Date: 19930708
Creation Date: 9/8/1995 0:00:00
Receipt Date: Not reported
Manifest ID: 91078155
Trans EPA ID: CAL000024110
Trans Name: Not reported
Trans 2 EPA ID: Not reported
Trans 2 Name: Not reported
TSDf EPA ID: CAL000024110
Trans Name: Not reported
TSDf Alt EPA ID: Not reported
TSDf Alt Name: Not reported
Waste Code Description: 181 - Other inorganic solid waste Organics
RCRA Code: Not reported
Meth Code: - Not reported
Quantity Tons: 1.25
Waste Quantity: 2500
Quantity Unit: P
Additional Code 1: Not reported
Additional Code 2: Not reported
Additional Code 3: Not reported
Additional Code 4: Not reported
Additional Code 5: Not reported

Shipment Date: 19930421
Creation Date: 9/6/1995 0:00:00
Receipt Date: 19930421
Manifest ID: 92235288
Trans EPA ID: CAD008364432
Trans Name: Not reported
Trans 2 EPA ID: Not reported
Trans 2 Name: Not reported
TSDf EPA ID: CAD008364432
Trans Name: Not reported
TSDf Alt EPA ID: Not reported
TSDf Alt Name: Not reported
Waste Code Description: 352 - Other organic solids
RCRA Code: D001
Meth Code: R01 - Recycler
Quantity Tons: 0.04
Waste Quantity: 80
Quantity Unit: P
Additional Code 1: Not reported
Additional Code 2: Not reported
Additional Code 3: Not reported
Additional Code 4: Not reported
Additional Code 5: Not reported

Shipment Date: 19930421
Creation Date: 9/6/1995 0:00:00
Receipt Date: 19930421
Manifest ID: 92235288
Trans EPA ID: CAD008364432
Trans Name: Not reported
Trans 2 EPA ID: Not reported
Trans 2 Name: Not reported
TSDf EPA ID: CAD008364432

Map ID
Direction
Distance
Elevation

MAP FINDINGS

Site

Database(s)

EDR ID Number
EPA ID Number

PIONEER MAGNETICS INC (Continued)

1000312438

Trans Name: Not reported
TSDf Alt EPA ID: Not reported
TSDf Alt Name: Not reported
Waste Code Description: 214 - Unspecified solvent mixture
RCRA Code: D001
Meth Code: R01 - Recycler
Quantity Tons: 0.18
Waste Quantity: 50
Quantity Unit: G
Additional Code 1: Not reported
Additional Code 2: Not reported
Additional Code 3: Not reported
Additional Code 4: Not reported
Additional Code 5: Not reported

Shipment Date: 19930421
Creation Date: 9/6/1995 0:00:00
Receipt Date: 19930421
Manifest ID: 92235288
Trans EPA ID: CAD008364432
Trans Name: Not reported
Trans 2 EPA ID: Not reported
Trans 2 Name: Not reported
TSDf EPA ID: CAD008364432
Trans Name: Not reported
TSDf Alt EPA ID: Not reported
TSDf Alt Name: Not reported
Waste Code Description: 214 - Unspecified solvent mixture
RCRA Code: D001
Meth Code: R01 - Recycler
Quantity Tons: 0.18
Waste Quantity: 50
Quantity Unit: G
Additional Code 1: Not reported
Additional Code 2: Not reported
Additional Code 3: Not reported
Additional Code 4: Not reported
Additional Code 5: Not reported

Shipment Date: 19930421
Creation Date: 9/6/1995 0:00:00
Receipt Date: 19930421
Manifest ID: 92235288
Trans EPA ID: CAD008364432
Trans Name: Not reported
Trans 2 EPA ID: Not reported
Trans 2 Name: Not reported
TSDf EPA ID: CAD008364432
Trans Name: Not reported
TSDf Alt EPA ID: Not reported
TSDf Alt Name: Not reported
Waste Code Description: 212 - Oxygenated solvents (acetone, butanol, ethyl acetate, etc.)
RCRA Code: D001
Meth Code: R01 - Recycler
Quantity Tons: 0.165
Waste Quantity: 50
Quantity Unit: G

Map ID
Direction
Distance
Elevation

MAP FINDINGS

Site

Database(s)

EDR ID Number
EPA ID Number

PIONEER MAGNETICS INC (Continued)

1000312438

Additional Code 1: Not reported
Additional Code 2: Not reported
Additional Code 3: Not reported
Additional Code 4: Not reported
Additional Code 5: Not reported

Additional Info:

Year: 2009
Gen EPA ID: CAD981667843

Shipment Date: 20091029
Creation Date: 6/16/2011 11:27:39
Receipt Date: 20091029
Manifest ID: 001760448JJK
Trans EPA ID: CAL000024110
Trans Name: P KAY METAL INC
Trans 2 EPA ID: Not reported
Trans 2 Name: Not reported
TSDf EPA ID: CAL000024110
Trans Name: P KAY METAL INC
TSDf Alt EPA ID: Not reported
TSDf Alt Name: Not reported
Waste Code Description: 181 - Other inorganic solid waste Organics
RCRA Code: D008
Meth Code: H010 - Metals Recovery Including Retoring,Smelting,Chemicals,Ect
Quantity Tons: 0.135
Waste Quantity: 270
Quantity Unit: P
Additional Code 1: Not reported
Additional Code 2: Not reported
Additional Code 3: Not reported
Additional Code 4: Not reported
Additional Code 5: Not reported

Shipment Date: 20091022
Creation Date: 6/16/2011 11:23:23
Receipt Date: 20091022
Manifest ID: 005335390JJK
Trans EPA ID: CAD008364432
Trans Name: RHO CHEM LLC
Trans 2 EPA ID: Not reported
Trans 2 Name: Not reported
TSDf EPA ID: CAD008364432
Trans Name: RHO CHEM LLC
TSDf Alt EPA ID: Not reported
TSDf Alt Name: Not reported
Waste Code Description: 741 - Liquids with halogenated organic compounds > 1000 mg/l
RCRA Code: F003
Meth Code: H061 - Fuel Blending Prior To Energy Recovery At Another Site
Quantity Tons: 0.90072
Waste Quantity: 216
Quantity Unit: G
Additional Code 1: F002
Additional Code 2: D035
Additional Code 3: D001
Additional Code 4: Not reported
Additional Code 5: Not reported

Map ID
Direction
Distance
Elevation

MAP FINDINGS

Site

Database(s)

EDR ID Number
EPA ID Number

PIONEER MAGNETICS INC (Continued)

1000312438

Shipment Date: 20090312
Creation Date: 6/16/2011 11:24:15
Receipt Date: 20090312
Manifest ID: 002927999JJK
Trans EPA ID: CAD008364432
Trans Name: RHO CHEM LLC
Trans 2 EPA ID: Not reported
Trans 2 Name: Not reported
TSDf EPA ID: CAD008364432
Trans Name: RHO CHEM LLC
TSDf Alt EPA ID: Not reported
TSDf Alt Name: Not reported
Waste Code Description: 741 - Liquids with halogenated organic compounds > 1000 mg/l
RCRA Code: D001
Meth Code: H061 - Fuel Blending Prior To Energy Recovery At Another Site
Quantity Tons: 0.90072
Waste Quantity: 216
Quantity Unit: G
Additional Code 1: Not reported
Additional Code 2: Not reported
Additional Code 3: Not reported
Additional Code 4: Not reported
Additional Code 5: Not reported

Shipment Date: 20090219
Creation Date: 6/16/2011 11:28:21
Receipt Date: 20090219
Manifest ID: 001760308JJK
Trans EPA ID: CAL000024110
Trans Name: P KAY METAL INC
Trans 2 EPA ID: Not reported
Trans 2 Name: Not reported
TSDf EPA ID: CAL000024110
Trans Name: P KAY METAL INC
TSDf Alt EPA ID: Not reported
TSDf Alt Name: Not reported
Waste Code Description: 181 - Other inorganic solid waste Organics
RCRA Code: D008
Meth Code: H010 - Metals Recovery Including Retoring,Smelting,Chemicals,Ect
Quantity Tons: 0.175
Waste Quantity: 350
Quantity Unit: P
Additional Code 1: Not reported
Additional Code 2: Not reported
Additional Code 3: Not reported
Additional Code 4: Not reported
Additional Code 5: Not reported

Additional Info:
Year: 2007
Gen EPA ID: CAD981667843

Shipment Date: 20071004
Creation Date: 1/9/2008 18:30:28
Receipt Date: 20071005
Manifest ID: 002924448JJK
Trans EPA ID: CAD008364432

Map ID
Direction
Distance
Elevation

MAP FINDINGS

Site

Database(s)

EDR ID Number
EPA ID Number

PIONEER MAGNETICS INC (Continued)

1000312438

Trans Name: RHO CHEM CORPORATION
Trans 2 EPA ID: Not reported
Trans 2 Name: Not reported
TSDf EPA ID: CAD008364432
Trans Name: RHO CHEM CORPORATION
TSDf Alt EPA ID: Not reported
TSDf Alt Name: Not reported
Waste Code Description: 214 - Unspecified solvent mixture
RCRA Code: F005
Meth Code: H061 - Fuel Blending Prior To Energy Recovery At Another Site
Quantity Tons: 0.7776
Waste Quantity: 216
Quantity Unit: G
Additional Code 1: F003
Additional Code 2: F002
Additional Code 3: D035
Additional Code 4: D001
Additional Code 5: Not reported

HWTS:

Name: PIONEER MAGNETICS INC
Address: 3122 NEBRASKA AVE
Address 2: Not reported
City,State,Zip: SANTA MONICA, CA 904044212
EPA ID: CAD981667843
Inactive Date: 06/30/2020
Create Date: 04/10/1987
Last Act Date: 01/04/2021
Mailing Name: Not reported
Mailing Address: 1745 BERKELEY ST
Mailing Address 2: Not reported
Mailing City,State,Zip: SANTA MONICA, CA 904040000
Owner Name: ALLEN ROSENSTEIN
Owner Address: 1745 BERKELEY ST
Owner Address 2: Not reported
Owner City,State,Zip: SANTA MONICA, CA 904044104
Contact Name: ROMAN SANCHEZ
Contact Address: 1745 BERKELEY ST
Contact Address 2: Not reported
City,State,Zip: SANTA MONICA, CA 90404

NAICS:

EPA ID: CAD981667843
Create Date: 2011-05-27 13:42:33.300
NAICS Code: 331421
NAICS Description: Copper Rolling, Drawing, and Extruding
Issued EPA ID Date: 1987-04-10 00:00:00
Inactive Date: 2020-06-30 00:00:00
Facility Name: PIONEER MAGNETICS INC
Facility Address: 3122 NEBRASKA AVE
Facility Address 2: Not reported
Facility City: SANTA MONICA
Facility County: Not reported
Facility State: CA
Facility Zip: 904044212

Map ID
 Direction
 Distance
 Elevation

MAP FINDINGS

Site

Database(s)

EDR ID Number
 EPA ID Number

202
East
1/2-1
0.851 mi.
4491 ft.

PROPOSED HERB ALPERT EDUCATIONAL VILLAGE
3131 OLYMPIC BOULEVARD
SANTA MONICA, CA 90404

CA ENVIROSTOR
CA SCH
CA DEED

S108214883
N/A

Relative:
Lower
Actual:
156 ft.

ENVIROSTOR:
 Name: PROPOSED HERB ALPERT EDUCATIONAL VILLAGE
 Address: 3131 OLYMPIC BOULEVARD
 City,State,Zip: SANTA MONICA, CA 90404
 Facility ID: 19820113
 Status: Certified O&M - Land Use Restrictions Only
 Status Date: 05/30/2013
 Site Code: 304449
 Site Type: School Cleanup
 Site Type Detailed: School
 Acres: 2.68
 NPL: NO
 Regulatory Agencies: SMBRP
 Lead Agency: SMBRP
 Program Manager: Johnson Abraham
 Supervisor: Shahir Haddad
 Division Branch: Southern California Schools & Brownfields Outreach
 Assembly: 50
 Senate: 26
 Special Program: Not reported
 Restricted Use: YES
 Site Mgmt Req: NONE SPECIFIED
 Funding: School District
 Latitude: 34.03124
 Longitude: -118.4613
 APN: 4268-011-002, 4268-011-003, 4268-011-008, 4268011003, 4268011008
 Past Use: * EDUCATIONAL SERVICES
 Potential COC: Arsenic Total Chromium (1:6 ratio Cr VI:Cr III Lead Antimony and compounds Barium and compounds Copper and compounds Antimony and compounds Barium and compounds Copper and compounds Arsenic Total Chromium (1:6 ratio Cr VI:Cr III Lead
 Confirmed COC: Arsenic Total Chromium (1:6 ratio Cr VI:Cr III Lead
 Potential Description: OTH, SOIL
 Alias Name: NEW ROADS SCHOOL
 Alias Type: Alternate Name
 Alias Name: NEW VISIONS EDU.FOUNDATION-NEW ROADS SCL
 Alias Type: Alternate Name
 Alias Name: Proposed Herb Alpert Educational Village
 Alias Type: Alternate Name
 Alias Name: 4268-011-002
 Alias Type: APN
 Alias Name: 4268-011-003
 Alias Type: APN
 Alias Name: 4268-011-008
 Alias Type: APN
 Alias Name: 4268011003
 Alias Type: APN
 Alias Name: 4268011008
 Alias Type: APN
 Alias Name: 110033611786
 Alias Type: EPA (FRS #)
 Alias Name: 304449
 Alias Type: Project Code (Site Code)
 Alias Name: 19820113

Map ID
Direction
Distance
Elevation

MAP FINDINGS

Site

Database(s)

EDR ID Number
EPA ID Number

PROPOSED HERB ALPERT EDUCATIONAL VILLAGE (Continued)

S108214883

Alias Type:	Envirostor ID Number
Completed Info:	
Completed Area Name:	PROJECT WIDE
Completed Sub Area Name:	Not reported
Completed Document Type:	Inactive Status Letter
Completed Date:	01/30/2007
Comments:	Not reported
Completed Area Name:	PROJECT WIDE
Completed Sub Area Name:	Not reported
Completed Document Type:	Standard Voluntary Agreement
Completed Date:	03/09/2011
Comments:	Signed VCA sent (FedEx) to District.
Completed Area Name:	PROJECT WIDE
Completed Sub Area Name:	Not reported
Completed Document Type:	Site Inspections/Visit (Non LUR)
Completed Date:	10/11/2004
Comments:	Not reported
Completed Area Name:	PROJECT WIDE
Completed Sub Area Name:	Not reported
Completed Document Type:	Annual Oversight Cost Estimate
Completed Date:	09/04/2019
Comments:	DTSC prepared the REW and mailed.
Completed Area Name:	PROJECT WIDE
Completed Sub Area Name:	Not reported
Completed Document Type:	Annual Oversight Cost Estimate
Completed Date:	09/02/2020
Comments:	Not reported
Completed Area Name:	PROJECT WIDE
Completed Sub Area Name:	Not reported
Completed Document Type:	Project Management
Completed Date:	06/30/2021
Comments:	Not reported
Completed Area Name:	PROJECT WIDE
Completed Sub Area Name:	Not reported
Completed Document Type:	Site Inspections/Visit (Non LUR)
Completed Date:	01/27/2006
Comments:	Not reported
Completed Area Name:	PROJECT WIDE
Completed Sub Area Name:	Not reported
Completed Document Type:	Annual Oversight Cost Estimate
Completed Date:	09/14/2016
Comments:	DTSC prepared an annual oversight cost estimate for 2016-2017
Completed Area Name:	PROJECT WIDE
Completed Sub Area Name:	Not reported
Completed Document Type:	Annual Oversight Cost Estimate
Completed Date:	09/01/2017
Comments:	x
Completed Area Name:	PROJECT WIDE

Map ID
Direction
Distance
Elevation

MAP FINDINGS

Site

Database(s)

EDR ID Number
EPA ID Number

PROPOSED HERB ALPERT EDUCATIONAL VILLAGE (Continued)

S108214883

Completed Sub Area Name: Not reported
Completed Document Type: Annual Oversight Cost Estimate
Completed Date: 09/18/2018
Comments: FY 1819 Estimate: \$4,683

Completed Area Name: Parcels D&E
Completed Sub Area Name: Not reported
Completed Document Type: Land Use Restriction
Completed Date: 03/05/2013
Comments: LUC Recorded

Completed Area Name: Parcels D&E
Completed Sub Area Name: Not reported
Completed Document Type: CEQA - Notice of Exemption
Completed Date: 07/19/2012
Comments: DTSC filed an NOE

Completed Area Name: PROJECT WIDE
Completed Sub Area Name: Not reported
Completed Document Type: Certification
Completed Date: 05/21/2013
Comments: DTSC certified that response action according to the DTSC-approved RAW is complete.

Completed Area Name: PROJECT WIDE
Completed Sub Area Name: Not reported
Completed Document Type: Cost Recovery Closeout Memo
Completed Date: 07/18/2013
Comments: DTSC prepared project close out Cost Recovery Unit Memorandum.

Completed Area Name: PROJECT WIDE
Completed Sub Area Name: Not reported
Completed Document Type: Annual Oversight Cost Estimate
Completed Date: 08/27/2014
Comments: Not reported

Completed Area Name: PROJECT WIDE
Completed Sub Area Name: Not reported
Completed Document Type: Annual Oversight Cost Estimate
Completed Date: 09/23/2015
Comments: Annual Cost Estimate emailed and mailed to BP.

Completed Area Name: PROJECT WIDE
Completed Sub Area Name: Not reported
Completed Document Type: Preliminary Endangerment Assessment Report
Completed Date: 07/12/2004
Comments: Not reported

Completed Area Name: PROJECT WIDE
Completed Sub Area Name: Not reported
Completed Document Type: Supplemental Site Investigation Workplan
Completed Date: 10/13/2004
Comments: Not reported

Completed Area Name: PROJECT WIDE
Completed Sub Area Name: Not reported
Completed Document Type: Land Use Restriction Monitoring Report

Map ID
Direction
Distance
Elevation

MAP FINDINGS

Site

Database(s)

EDR ID Number
EPA ID Number

PROPOSED HERB ALPERT EDUCATIONAL VILLAGE (Continued)

S108214883

Completed Date: 04/09/2015
Comments: DTSC approved the 2014 annual LUC inspection report

Completed Area Name: PROJECT WIDE
Completed Sub Area Name: Not reported
Completed Document Type: Land Use Restriction Monitoring Report
Completed Date: 11/30/2016
Comments: DTSC approved the annual LUC compliance report

Completed Area Name: PROJECT WIDE
Completed Sub Area Name: Not reported
Completed Document Type: Land Use Restriction Monitoring Report
Completed Date: 02/20/2018
Comments: DTSC conditionally approved the annual LUC compliance report

Completed Area Name: PROJECT WIDE
Completed Sub Area Name: Not reported
Completed Document Type: 5 Year Review Reports
Completed Date: 06/11/2019
Comments: DTSC approved the Report.

Completed Area Name: PROJECT WIDE
Completed Sub Area Name: Not reported
Completed Document Type: Fieldwork
Completed Date: 06/03/2019
Comments: Not reported

Completed Area Name: PROJECT WIDE
Completed Sub Area Name: Not reported
Completed Document Type: Land Use Restriction Monitoring Report
Completed Date: 02/06/2020
Comments: Not reported

Completed Area Name: PROJECT WIDE
Completed Sub Area Name: Not reported
Completed Document Type: Land Use Restriction Monitoring Report
Completed Date: 02/26/2021
Comments: Not reported

Completed Area Name: PROJECT WIDE
Completed Sub Area Name: Not reported
Completed Document Type: Inactive Status Letter
Completed Date: 09/30/2010
Comments: DTSC prepared an Inactive Status letter due to inactivity at the Site

Completed Area Name: PROJECT WIDE
Completed Sub Area Name: Not reported
Completed Document Type: Land Use Restriction - Site Inspection/Visit
Completed Date: 02/06/2014
Comments: DTSC approved the 2013 annual LUC compliance report

Completed Area Name: PROJECT WIDE
Completed Sub Area Name: Not reported
Completed Document Type: Correspondence
Completed Date: 05/25/2011
Comments: Not reported

Map ID
Direction
Distance
Elevation

MAP FINDINGS

Site

Database(s)

EDR ID Number
EPA ID Number

PROPOSED HERB ALPERT EDUCATIONAL VILLAGE (Continued)

S108214883

Completed Area Name: PROJECT WIDE
Completed Sub Area Name: Not reported
Completed Document Type: *Correspondence - Received
Completed Date: 09/17/2008
Comments: The project is going through the design phase. A scoping meeting will be set-up to discussed the revised project in the near future.

Completed Area Name: Phase I Construction area
Completed Sub Area Name: Not reported
Completed Document Type: Supplemental Site Investigation Tech Memo
Completed Date: 12/17/2009
Comments: DTSC conditionally approved the TM

Completed Area Name: Phase I Construction area
Completed Sub Area Name: Not reported
Completed Document Type: Supplemental Site Investigation Report
Completed Date: 07/22/2010
Comments: DTSC approved the SSI for the Phase I construction area with a No Further Action determination. Further remediation/investigation at the remainder of the Site is required.

Completed Area Name: Parcels D&E
Completed Sub Area Name: Not reported
Completed Document Type: Supplemental Site Investigation Report
Completed Date: 02/16/2011
Comments: DTSC comments were discussed during the February 7, 2011 meeting. The meeting was held to discuss the RP's options and the next steps required.

Completed Area Name: Parcels D&E
Completed Sub Area Name: Not reported
Completed Document Type: Supplemental Site Investigation Report
Completed Date: 11/02/2011
Comments: DTSC determined that a response action is required at the site. DTSC comments on the SSI may be addressed during the RAW

Completed Area Name: Parcels D&E
Completed Sub Area Name: Not reported
Completed Document Type: Removal Action Workplan
Completed Date: 07/24/2012
Comments: DTSC approved the RAW after a 30-day public comment period

Completed Area Name: Parcels D&E
Completed Sub Area Name: Not reported
Completed Document Type: Public Notice
Completed Date: 06/05/2012
Comments: DTSC prepared a Public Notice. Comment period 06/06/2012-07/06/2012

Completed Area Name: Parcels D&E
Completed Sub Area Name: Not reported
Completed Document Type: Fact Sheets
Completed Date: 06/05/2012
Comments: DTSC prepared a Fact Sheet. Public comment period 06/06/2012-07/06/2012

Completed Area Name: Parcels D&E
Completed Sub Area Name: Not reported

Map ID
Direction
Distance
Elevation

MAP FINDINGS

Site

Database(s)

EDR ID Number
EPA ID Number

PROPOSED HERB ALPERT EDUCATIONAL VILLAGE (Continued)

S108214883

Completed Document Type: Community Profile
Completed Date: 06/04/2012
Comments: DTSC finalized a Community Profile

Completed Area Name: PROJECT WIDE
Completed Sub Area Name: Not reported
Completed Document Type: *Correspondence - Received
Completed Date: 01/30/2012
Comments: DTSC issued a clarification letter regarding the status of the Site to satisfy the School's request

Completed Area Name: PROJECT WIDE
Completed Sub Area Name: Not reported
Completed Document Type: Removal Action Completion Report
Completed Date: 03/21/2013
Comments: DTSC conditionally approved (for LUC recordation) the Removal Action Completion Report with a No Further Action determination.

Completed Area Name: PROJECT WIDE
Completed Sub Area Name: Not reported
Completed Document Type: Standard Voluntary Agreement
Completed Date: 05/04/2004
Comments: Not reported

Future Area Name: PROJECT WIDE
Future Sub Area Name: Not reported
Future Document Type: 5 Year Review Reports
Future Due Date: 2024
Schedule Area Name: Not reported
Schedule Sub Area Name: Not reported
Schedule Document Type: Not reported
Schedule Due Date: Not reported
Schedule Revised Date: Not reported

SCH:

Name: PROPOSED HERB ALPERT EDUCATIONAL VILLAGE
Address: 3131 OLYMPIC BOULEVARD
City,State,Zip: SANTA MONICA, CA 90404
Facility ID: 19820113
Site Type: School Cleanup
Site Type Detail: School
Site Mgmt. Req.: NONE SPECIFIED
Acres: 2.68
National Priorities List: NO
Cleanup Oversight Agencies: SMBRP
Lead Agency: SMBRP
Lead Agency Description: DTSC - Site Cleanup Program
Project Manager: Johnson Abraham
Supervisor: Shahir Haddad
Division Branch: Southern California Schools & Brownfields Outreach
Site Code: 304449
Assembly: 50
Senate: 26
Special Program Status: Not reported
Status: Certified O&M - Land Use Restrictions Only
Status Date: 05/30/2013

Map ID
Direction
Distance
Elevation

MAP FINDINGS

Site

Database(s)

EDR ID Number
EPA ID Number

PROPOSED HERB ALPERT EDUCATIONAL VILLAGE (Continued)

S108214883

Restricted Use: YES
Funding: School District
Latitude: 34.03124
Longitude: -118.4613
APN: 4268-011-002, 4268-011-003, 4268-011-008, 4268011003, 4268011008
Past Use: * EDUCATIONAL SERVICES
Potential COC: Arsenic, Total Chromium (1:6 ratio Cr VI:Cr III, Lead, Antimony and compounds, Barium and compounds, Copper and compounds
Confirmed COC: Antimony and compounds, Barium and compounds, Copper and compounds, Arsenic, Total Chromium (1:6 ratio Cr VI:Cr III, Lead
Potential Description: OTH, SOIL
Alias Name: NEW ROADS SCHOOL
Alias Type: Alternate Name
Alias Name: NEW VISIONS EDU.FOUNDATION-NEW ROADS SCL
Alias Type: Alternate Name
Alias Name: Proposed Herb Alpert Educational Village
Alias Type: Alternate Name
Alias Name: 4268-011-002
Alias Type: APN
Alias Name: 4268-011-003
Alias Type: APN
Alias Name: 4268-011-008
Alias Type: APN
Alias Name: 4268011003
Alias Type: APN
Alias Name: 4268011008
Alias Type: APN
Alias Name: 110033611786
Alias Type: EPA (FRS #)
Alias Name: 304449
Alias Type: Project Code (Site Code)
Alias Name: 19820113
Alias Type: Envirostor ID Number
Completed Info:
Completed Area Name: PROJECT WIDE
Completed Sub Area Name: Not reported
Completed Document Type: Inactive Status Letter
Completed Date: 01/30/2007
Comments: Not reported
Completed Area Name: PROJECT WIDE
Completed Sub Area Name: Not reported
Completed Document Type: Standard Voluntary Agreement
Completed Date: 03/09/2011
Comments: Signed VCA sent (FedEx) to District.
Completed Area Name: PROJECT WIDE
Completed Sub Area Name: Not reported
Completed Document Type: Site Inspections/Visit (Non LUR)
Completed Date: 10/11/2004
Comments: Not reported
Completed Area Name: PROJECT WIDE
Completed Sub Area Name: Not reported
Completed Document Type: Annual Oversight Cost Estimate
Completed Date: 09/04/2019
Comments: DTSC prepared the REW and mailed.

Map ID
Direction
Distance
Elevation

MAP FINDINGS

Site

Database(s)

EDR ID Number
EPA ID Number

PROPOSED HERB ALPERT EDUCATIONAL VILLAGE (Continued)

S108214883

Completed Area Name: PROJECT WIDE
Completed Sub Area Name: Not reported
Completed Document Type: Annual Oversight Cost Estimate
Completed Date: 09/02/2020
Comments: Not reported

Completed Area Name: PROJECT WIDE
Completed Sub Area Name: Not reported
Completed Document Type: Project Management
Completed Date: 06/30/2021
Comments: Not reported

Completed Area Name: PROJECT WIDE
Completed Sub Area Name: Not reported
Completed Document Type: Site Inspections/Visit (Non LUR)
Completed Date: 01/27/2006
Comments: Not reported

Completed Area Name: PROJECT WIDE
Completed Sub Area Name: Not reported
Completed Document Type: Annual Oversight Cost Estimate
Completed Date: 09/14/2016
Comments: DTSC prepared an annual oversight cost estimate for 2016-2017

Completed Area Name: PROJECT WIDE
Completed Sub Area Name: Not reported
Completed Document Type: Annual Oversight Cost Estimate
Completed Date: 09/01/2017
Comments: x

Completed Area Name: PROJECT WIDE
Completed Sub Area Name: Not reported
Completed Document Type: Annual Oversight Cost Estimate
Completed Date: 09/18/2018
Comments: FY 1819 Estimate: \$4,683

Completed Area Name: Parcels D&E
Completed Sub Area Name: Not reported
Completed Document Type: Land Use Restriction
Completed Date: 03/05/2013
Comments: LUC Recorded

Completed Area Name: Parcels D&E
Completed Sub Area Name: Not reported
Completed Document Type: CEQA - Notice of Exemption
Completed Date: 07/19/2012
Comments: DTSC filed an NOE

Completed Area Name: PROJECT WIDE
Completed Sub Area Name: Not reported
Completed Document Type: Certification
Completed Date: 05/21/2013
Comments: DTSC certified that response action according to the DTSC-approved RAW is complete.

Completed Area Name: PROJECT WIDE
Completed Sub Area Name: Not reported

Map ID
Direction
Distance
Elevation

MAP FINDINGS

Site

Database(s)

EDR ID Number
EPA ID Number

PROPOSED HERB ALPERT EDUCATIONAL VILLAGE (Continued)

S108214883

Completed Document Type: Cost Recovery Closeout Memo
Completed Date: 07/18/2013
Comments: DTSC prepared project close out Cost Recovery Unit Memorandum.

Completed Area Name: PROJECT WIDE
Completed Sub Area Name: Not reported
Completed Document Type: Annual Oversight Cost Estimate
Completed Date: 08/27/2014
Comments: Not reported

Completed Area Name: PROJECT WIDE
Completed Sub Area Name: Not reported
Completed Document Type: Annual Oversight Cost Estimate
Completed Date: 09/23/2015
Comments: Annual Cost Estimate emailed and mailed to BP.

Completed Area Name: PROJECT WIDE
Completed Sub Area Name: Not reported
Completed Document Type: Preliminary Endangerment Assessment Report
Completed Date: 07/12/2004
Comments: Not reported

Completed Area Name: PROJECT WIDE
Completed Sub Area Name: Not reported
Completed Document Type: Supplemental Site Investigation Workplan
Completed Date: 10/13/2004
Comments: Not reported

Completed Area Name: PROJECT WIDE
Completed Sub Area Name: Not reported
Completed Document Type: Land Use Restriction Monitoring Report
Completed Date: 04/09/2015
Comments: DTSC approved the 2014 annual LUC inspection report

Completed Area Name: PROJECT WIDE
Completed Sub Area Name: Not reported
Completed Document Type: Land Use Restriction Monitoring Report
Completed Date: 11/30/2016
Comments: DTSC approved the annual LUC compliance report

Completed Area Name: PROJECT WIDE
Completed Sub Area Name: Not reported
Completed Document Type: Land Use Restriction Monitoring Report
Completed Date: 02/20/2018
Comments: DTSC conditionally approved the annual LUC compliance report

Completed Area Name: PROJECT WIDE
Completed Sub Area Name: Not reported
Completed Document Type: 5 Year Review Reports
Completed Date: 06/11/2019
Comments: DTSC approved the Report.

Completed Area Name: PROJECT WIDE
Completed Sub Area Name: Not reported
Completed Document Type: Fieldwork
Completed Date: 06/03/2019
Comments: Not reported

Map ID
Direction
Distance
Elevation

MAP FINDINGS

Site

Database(s)

EDR ID Number
EPA ID Number

PROPOSED HERB ALPERT EDUCATIONAL VILLAGE (Continued)

S108214883

Completed Area Name: PROJECT WIDE
Completed Sub Area Name: Not reported
Completed Document Type: Land Use Restriction Monitoring Report
Completed Date: 02/06/2020
Comments: Not reported

Completed Area Name: PROJECT WIDE
Completed Sub Area Name: Not reported
Completed Document Type: Land Use Restriction Monitoring Report
Completed Date: 02/26/2021
Comments: Not reported

Completed Area Name: PROJECT WIDE
Completed Sub Area Name: Not reported
Completed Document Type: Inactive Status Letter
Completed Date: 09/30/2010
Comments: DTSC prepared an Inactive Status letter due to inactivity at the Site

Completed Area Name: PROJECT WIDE
Completed Sub Area Name: Not reported
Completed Document Type: Land Use Restriction - Site Inspection/Visit
Completed Date: 02/06/2014
Comments: DTSC approved the 2013 annual LUC compliance report

Completed Area Name: PROJECT WIDE
Completed Sub Area Name: Not reported
Completed Document Type: Correspondence
Completed Date: 05/25/2011
Comments: Not reported

Completed Area Name: PROJECT WIDE
Completed Sub Area Name: Not reported
Completed Document Type: *Correspondence - Received
Completed Date: 09/17/2008
Comments: The project is going through the design phase. A scoping meeting will be set-up to discuss the revised project in the near future.

Completed Area Name: Phase I Construction area
Completed Sub Area Name: Not reported
Completed Document Type: Supplemental Site Investigation Tech Memo
Completed Date: 12/17/2009
Comments: DTSC conditionally approved the TM

Completed Area Name: Phase I Construction area
Completed Sub Area Name: Not reported
Completed Document Type: Supplemental Site Investigation Report
Completed Date: 07/22/2010
Comments: DTSC approved the SSI for the Phase I construction area with a No Further Action determination. Further remediation/investigation at the remainder of the Site is required.

Completed Area Name: Parcels D&E
Completed Sub Area Name: Not reported
Completed Document Type: Supplemental Site Investigation Report
Completed Date: 02/16/2011
Comments: DTSC comments were discussed during the February 7, 2011 meeting. The meeting was held to discuss the RP's options and the next steps

Map ID
Direction
Distance
Elevation

MAP FINDINGS

Site

Database(s)

EDR ID Number
EPA ID Number

PROPOSED HERB ALPERT EDUCATIONAL VILLAGE (Continued)

S108214883

required.

Completed Area Name: Parcels D&E
Completed Sub Area Name: Not reported
Completed Document Type: Supplemental Site Investigation Report
Completed Date: 11/02/2011
Comments: DTSC determined that a response action is required at the site. DTSC comments on the SSI may be addressed during the RAW

Completed Area Name: Parcels D&E
Completed Sub Area Name: Not reported
Completed Document Type: Removal Action Workplan
Completed Date: 07/24/2012
Comments: DTSC approved the RAW after a 30-day public comment period

Completed Area Name: Parcels D&E
Completed Sub Area Name: Not reported
Completed Document Type: Public Notice
Completed Date: 06/05/2012
Comments: DTSC prepared a Public Notice. Comment period 06/06/2012-07/06/2012

Completed Area Name: Parcels D&E
Completed Sub Area Name: Not reported
Completed Document Type: Fact Sheets
Completed Date: 06/05/2012
Comments: DTSC prepared a Fact Sheet. Public comment period 06/06/2012-07/06/2012

Completed Area Name: Parcels D&E
Completed Sub Area Name: Not reported
Completed Document Type: Community Profile
Completed Date: 06/04/2012
Comments: DTSC finalized a Community Profile

Completed Area Name: PROJECT WIDE
Completed Sub Area Name: Not reported
Completed Document Type: *Correspondence - Received
Completed Date: 01/30/2012
Comments: DTSC issued a clarification letter regarding the status of the Site to satisfy the School's request

Completed Area Name: PROJECT WIDE
Completed Sub Area Name: Not reported
Completed Document Type: Removal Action Completion Report
Completed Date: 03/21/2013
Comments: DTSC conditionally approved (for LUC recordation) the Removal Action Completion Report with a No Further Action determination.

Completed Area Name: PROJECT WIDE
Completed Sub Area Name: Not reported
Completed Document Type: Standard Voluntary Agreement
Completed Date: 05/04/2004
Comments: Not reported

Future Area Name: PROJECT WIDE
Future Sub Area Name: Not reported
Future Document Type: 5 Year Review Reports

Map ID
Direction
Distance
Elevation

MAP FINDINGS

Site

Database(s)

EDR ID Number
EPA ID Number

PROPOSED HERB ALPERT EDUCATIONAL VILLAGE (Continued)

S108214883

Future Due Date: 2024
Schedule Area Name: Not reported
Schedule Sub Area Name: Not reported
Schedule Document Type: Not reported
Schedule Due Date: Not reported
Schedule Revised Date: Not reported

DEED:

Name: PROPOSED HERB ALPERT EDUCATIONAL VILLAGE
Address: 3131 OLYMPIC BOULEVARD
City,State,Zip: SANTA MONICA, CA 90404
Envirostor ID: 19820113
Area: PARCELS D&E
Sub Area: Not reported
Site Type: SCHOOL CLEANUP
Status: CERTIFIED O&M - LAND USE RESTRICTIONS ONLY
Agency: Not reported
Covenant Uploaded: Not reported
Deed Date(s): 03/05/2013
File Name: Envirostor Land Use Restrictions

**AM203
ESE
1/2-1
0.881 mi.
4653 ft.**

**DOUGLAS AIRCRAFT PLANT
SANTA MONICA, CA
Site 1 of 2 in cluster AM**

**FUDS 1024903406
N/A**

**Relative:
Lower
Actual:
150 ft.**

FUDS:
EPA Region: 9
Installation ID: CA99799F531500
Congressional District Number: 33
Name: DOUGLAS AIRCRAFT PLANT
FUDS Number: J09CA0111
City: SANTA MONICA
State: CA
County: LOS ANGELES
Object ID: 1570
USACE Division: SPD
USACE District: Los Angeles District (SPL)
Status: Properties without projects
Current Owner: Not reported
EMS Map Link: <https://fudsportal.usace.army.mil/ems/ems/inventory/map/map?id=60981>
Eligibility: Ineligible
Has Projects: No
NPL Status: Not on the NPL
Property History: Not reported

Project Required: No
Feature Description: Not reported
Latitude: 34.029166670000002
Longitude: -118.46111111

Map ID
Direction
Distance
Elevation

MAP FINDINGS

Site

Database(s)

EDR ID Number
EPA ID Number

AM204
ESE
1/2-1
0.882 mi.
4658 ft.

DOUGLAS AIRCRAFT PLT
SANTA MONICA, CA
Site 2 of 2 in cluster AM

CA ENVIROSTOR S107736231
N/A

Relative:
Lower
Actual:
150 ft.

ENVIROSTOR:
Name: DOUGLAS AIRCRAFT PLT
Address: Not reported
City,State,Zip: SANTA MONICA, CA
Facility ID: 80000074
Status: Inactive - Needs Evaluation
Status Date: 07/01/2005
Site Code: Not reported
Site Type: Military Evaluation
Site Type Detailed: FUDS
Acres: Not reported
NPL: NO
Regulatory Agencies: SMBRP
Lead Agency: SMBRP
Program Manager: Not reported
Supervisor: Douglas Bautista
Division Branch: Cleanup Cypress
Assembly: 50
Senate: 26
Special Program: Not reported
Restricted Use: NO
Site Mgmt Req: NONE SPECIFIED
Funding: DERA
Latitude: 34.02916
Longitude: -118.4611
APN: NONE SPECIFIED
Past Use: NONE SPECIFIED
Potential COC: NONE SPECIFIED
Confirmed COC: NONE SPECIFIED
Potential Description: NONE SPECIFIED
Alias Name: CA99799F531500
Alias Type: Federal Facility ID
Alias Name: J09CA0111
Alias Type: INPR
Alias Name: 80000074
Alias Type: Envirostor ID Number

Completed Info:
Completed Area Name: PROJECT WIDE
Completed Sub Area Name: Not reported
Completed Document Type: Inventory Project Report (INPR)
Completed Date: 08/10/1994
Comments: Not reported

Future Area Name: Not reported
Future Sub Area Name: Not reported
Future Document Type: Not reported
Future Due Date: Not reported
Schedule Area Name: Not reported
Schedule Sub Area Name: Not reported
Schedule Document Type: Not reported
Schedule Due Date: Not reported
Schedule Revised Date: Not reported

MAP FINDINGS

Map ID
 Direction
 Distance
 Elevation

Site

Database(s)

EDR ID Number
 EPA ID Number

205
SSE
1/2-1
0.926 mi.
4888 ft.

Relative:
Lower

Actual:
155 ft.

SANTA MONICA COMMUNITY COLLEGE DISTRICT - SMC MAIN
1900 PICO BLVD
SANTA MONICA, CA 90405

CA ENVIROSTOR
CA LUST
CA CERS HAZ WASTE
CA CERS TANKS
CA CHMIRS
CA EMI
CA HIST CORTESE
CA NPDES
CA HAZMAT
LA Co. Site Mitigation
CA CIWQS
CA CERS
CA HWTS

1000395231
N/A

ENVIROSTOR:

Name: STA MONICA COMM COLL-DRESCHER HALL AUTO
 Address: 1900 PICO BLVD
 City,State,Zip: SANTA MONICA, CA 90405
 Facility ID: 19750102
 Status: Refer: 1248 Local Agency
 Status Date: 03/16/2004
 Site Code: Not reported
 Site Type: Evaluation
 Site Type Detailed: Evaluation
 Acres: Not reported
 NPL: NO
 Regulatory Agencies: NONE SPECIFIED
 Lead Agency: NONE SPECIFIED
 Program Manager: Not reported
 Supervisor: Referred - Not Assigned
 Division Branch: Cleanup Cypress
 Assembly: 41
 Senate: Not reported
 Special Program: Not reported
 Restricted Use: NO
 Site Mgmt Req: NONE SPECIFIED
 Funding: Not Applicable
 Latitude: 34.01715
 Longitude: -118.4732
 APN: NONE SPECIFIED
 Past Use: NONE SPECIFIED
 Potential COC: NONE SPECIFIED
 Confirmed COC: NONE SPECIFIED
 Potential Description: NONE SPECIFIED
 Alias Name: 19750102
 Alias Type: Envirostor ID Number

Completed Info:

Completed Area Name: Not reported
 Completed Sub Area Name: Not reported
 Completed Document Type: Not reported
 Completed Date: Not reported
 Comments: Not reported

 Future Area Name: Not reported
 Future Sub Area Name: Not reported
 Future Document Type: Not reported
 Future Due Date: Not reported
 Schedule Area Name: Not reported
 Schedule Sub Area Name: Not reported

Map ID
Direction
Distance
Elevation

MAP FINDINGS

Site

Database(s)

EDR ID Number
EPA ID Number

SANTA MONICA COMMUNITY COLLEGE DISTRICT - SMC MAINTENANCE FA (Continued)

1000395231

Schedule Document Type: Not reported
Schedule Due Date: Not reported
Schedule Revised Date: Not reported

LUST:

Name: SANTA MONICA COLLEGE
Address: 1900 PICO BLVD
City,State,Zip: SANTA MONICA, CA 90404
Lead Agency: SANTA MONICA, CITY OF
Case Type: LUST Cleanup Site
Geo Track: http://geotracker.waterboards.ca.gov/profile_report.asp?global_id=T0603701412
Global Id: T0603701412
Latitude: 34.0170234
Longitude: -118.4697553
Status: Completed - Case Closed
Status Date: 08/03/1991
Case Worker: Not reported
RB Case Number: 904040316
Local Agency: Not reported
File Location: Not reported
Local Case Number: Not reported
Potential Media Affect: Soil
Potential Contaminants of Concern: Gasoline
Site History: Not reported

LUST:

Global Id: T0603701412
Contact Type: Regional Board Caseworker
Contact Name: YUE RONG
Organization Name: LOS ANGELES RWQCB (REGION 4)
Address: 320 W. 4TH ST., SUITE 200
City: Los Angeles
Email: yrong@waterboards.ca.gov
Phone Number: Not reported

LUST:

Global Id: T0603701412
Action Type: Other
Date: 11/14/1990
Action: Leak Reported

Global Id: T0603701412
Action Type: Other
Date: 09/20/1990
Action: Leak Stopped

Global Id: T0603701412
Action Type: Other
Date: 09/29/1990
Action: Leak Discovery

LUST:

Global Id: T0603701412
Status: Open - Case Begin Date
Status Date: 09/20/1990

Map ID
Direction
Distance
Elevation

MAP FINDINGS

Site

Database(s)

EDR ID Number
EPA ID Number

SANTA MONICA COMMUNITY COLLEGE DISTRICT - SMC MAINTENANCE FA (Continued)

1000395231

Global Id: T0603701412
Status: Completed - Case Closed
Status Date: 08/03/1991

LUST REG 4:

Region: 4
Regional Board: 04
County: Los Angeles
Facility Id: 904040316
Status: Case Closed
Substance: Gasoline
Substance Quantity: Not reported
Local Case No: Not reported
Case Type: Soil
Abatement Method Used at the Site: Not reported
Global ID: T0603701412
W Global ID: Not reported
Staff: UNK
Local Agency: 19033
Cross Street: 16TH ST
Enforcement Type: Not reported
Date Leak Discovered: 9/29/1990
Date Leak First Reported: 11/14/1990
Date Leak Record Entered: 7/20/1993
Date Confirmation Began: Not reported
Date Leak Stopped: 9/20/1990
Date Case Last Changed on Database: 7/20/1993
Date the Case was Closed: 8/3/1991
How Leak Discovered: OM
How Leak Stopped: Not reported
Cause of Leak: UNK
Leak Source: UNK
Operator: Not reported
Water System: Not reported
Well Name: Not reported
Approx. Dist To Production Well (ft): 2912.0581966976668022599814467
Source of Cleanup Funding: UNK
Preliminary Site Assessment Workplan Submitted: Not reported
Preliminary Site Assessment Began: Not reported
Pollution Characterization Began: Not reported
Remediation Plan Submitted: Not reported
Remedial Action Underway: Not reported
Post Remedial Action Monitoring Began: Not reported
Enforcement Action Date: Not reported
Historical Max MTBE Date: Not reported
Hist Max MTBE Conc in Groundwater: Not reported
Hist Max MTBE Conc in Soil: Not reported
Significant Interim Remedial Action Taken: Not reported
GW Qualifier: Not reported
Soil Qualifier: Not reported
Organization: Not reported
Owner Contact: Not reported
Responsible Party: SANTA MONICA COLLEGE
RP Address: 1900 PICO BLVD., SANTA MONICA, CA 90405-1628
Program: LUST
Lat/Long: 34.0194572 / -1

Map ID
Direction
Distance
Elevation

MAP FINDINGS

Site

Database(s)

EDR ID Number
EPA ID Number

SANTA MONICA COMMUNITY COLLEGE DISTRICT - SMC MAINTENANCE FA (Continued)

1000395231

Local Agency Staff: UNK
Beneficial Use: Not reported
Priority: Not reported
Cleanup Fund Id: Not reported
Suspended: Not reported
Assigned Name: Not reported
Summary: Not reported

CERS HAZ WASTE:

Name: SANTA MONICA COMMUNITY COLLEGE DISTRICT - SMC MAINTENANCE FACILITY
Address: 1900 PICO BLVD
City,State,Zip: SANTA MONICA, CA 90405
Site ID: 151023
CERS ID: 10173003
CERS Description: Hazardous Waste Generator

Name: SANTA MONICA COMMUNITY COLLEGE DISTRICT - SMC GENERAL CAMPUS
Address: 1900 PICO BLVD
City,State,Zip: SANTA MONICA, CA 90405
Site ID: 401442
CERS ID: 10172935
CERS Description: Hazardous Waste Generator

CERS TANKS:

Name: SANTA MONICA COMMUNITY COLLEGE DISTRICT - SMC GENERAL CAMPUS
Address: 1900 PICO BLVD
City,State,Zip: SANTA MONICA, CA 90405
Site ID: 401442
CERS ID: 10172935
CERS Description: Aboveground Petroleum Storage

CHMIRS:

Name: Not reported
Address: 1900 PICO BLVD
City,State,Zip: SANTA MONICA, CA 90404
OES Incident Number: 981
OES notification: Not reported
OES Date: 7/6/1994
OES Time: 08:41:52 AM
Date Completed: Not reported
Property Use: Not reported
Agency Id Number: Not reported
Agency Incident Number: Not reported
Time Notified: Not reported
Time Completed: Not reported
Surrounding Area: Not reported
Estimated Temperature: Not reported
Property Management: Not reported
More Than Two Substances Involved?: Not reported
Resp Agncy Personel # Of Decontaminated: Not reported
Responding Agency Personel # Of Injuries: Not reported
Responding Agency Personel # Of Fatalities: Not reported
Others Number Of Decontaminated: Not reported
Others Number Of Injuries: Not reported
Others Number Of Fatalities: Not reported
Vehicle Make/year: Not reported

Map ID
 Direction
 Distance
 Elevation

MAP FINDINGS

Site

Database(s)

EDR ID Number
 EPA ID Number

SANTA MONICA COMMUNITY COLLEGE DISTRICT - SMC MAINTENANCE FA (Continued)

1000395231

Vehicle License Number:	Not reported
Vehicle State:	Not reported
Vehicle Id Number:	Not reported
CA DOT PUC/ICC Number:	Not reported
Company Name:	Not reported
Reporting Officer Name/ID:	Not reported
Report Date:	Not reported
Facility Telephone:	Not reported
Waterway Involved:	NO
Waterway:	Not reported
Spill Site:	Not reported
Cleanup By:	none required
Containment:	Not reported
What Happened:	Not reported
Type:	CHEMICAL
Measure:	Not reported
Other:	Not reported
Date/Time:	Not reported
Year:	1994
Agency:	city of santa monica
Incident Date:	1130 5 jul 94
Admin Agency:	Not reported
Amount:	300 pounds
Contained:	NO
Site Type:	Not reported
E Date:	Not reported
Substance:	pool chlorine
Unknown:	Not reported
Substance #2:	Not reported
Substance #3:	Not reported
Evacuations:	YES
Number of Injuries:	YES
Number of Fatalities:	NO
#1 Pipeline:	Not reported
#2 Pipeline:	Not reported
#3 Pipeline:	Not reported
#1 Vessel >= 300 Tons:	Not reported
#2 Vessel >= 300 Tons:	Not reported
#3 Vessel >= 300 Tons:	Not reported
Evacs:	Not reported
Injuries:	Not reported
Fatals:	Not reported
Comments:	Not reported
Description:	leak in public pool system, two cylinders of chlorine emptied 4 persons exposed and pool area was evacuated also reported by Jones chem at 0940 6 jul 94 cby
Name:	Not reported
Address:	1900 PICO BLVD
City,State,Zip:	SANTA MONICA, CA
OES Incident Number:	7-2630
OES notification:	07/03/1997
OES Date:	Not reported
OES Time:	Not reported
Date Completed:	Not reported
Property Use:	Not reported

Map ID
Direction
Distance
Elevation

MAP FINDINGS

Site

Database(s)

EDR ID Number
EPA ID Number

SANTA MONICA COMMUNITY COLLEGE DISTRICT - SMC MAINTENANCE FA (Continued)

1000395231

Agency Id Number:	Not reported
Agency Incident Number:	Not reported
Time Notified:	Not reported
Time Completed:	Not reported
Surrounding Area:	Not reported
Estimated Temperature:	Not reported
Property Management:	Not reported
More Than Two Substances Involved?:	Not reported
Resp Agncy Personel # Of Decontaminated:	Not reported
Responding Agency Personel # Of Injuries:	Not reported
Responding Agency Personel # Of Fatalities:	Not reported
Others Number Of Decontaminated:	Not reported
Others Number Of Injuries:	Not reported
Others Number Of Fatalities:	Not reported
Vehicle Make/year:	Not reported
Vehicle License Number:	Not reported
Vehicle State:	Not reported
Vehicle Id Number:	Not reported
CA DOT PUC/ICC Number:	Not reported
Company Name:	Not reported
Reporting Officer Name/ID:	Not reported
Report Date:	Not reported
Facility Telephone:	Not reported
Waterway Involved:	No
Waterway:	no
Spill Site:	Not reported
Cleanup By:	Co. Health
Containment:	Not reported
What Happened:	Not reported
Type:	Not reported
Measure:	Not reported
Other:	Not reported
Date/Time:	Not reported
Year:	1997
Agency:	Santa Monica FD
Incident Date:	7/3/1997 12:00:00 AM
Admin Agency:	Not reported
Amount:	Not reported
Contained:	No
Site Type:	Road
E Date:	Not reported
Substance:	hydrochloric acid 37% concentration
Gallons:	0.000000
Unknown:	0
Substance #2:	Not reported
Substance #3:	Not reported
Evacuations:	200
Number of Injuries:	1
Number of Fatalities:	0
#1 Pipeline:	Not reported
#2 Pipeline:	Not reported
#3 Pipeline:	Not reported
#1 Vessel >= 300 Tons:	Not reported
#2 Vessel >= 300 Tons:	Not reported
#3 Vessel >= 300 Tons:	Not reported
Evacs:	Not reported
Injuries:	Not reported

Map ID
Direction
Distance
Elevation

MAP FINDINGS

Site

Database(s)

EDR ID Number
EPA ID Number

SANTA MONICA COMMUNITY COLLEGE DISTRICT - SMC MAINTENANCE FA (Continued)

1000395231

Fatals: Not reported
Comments: Not reported
Description: Transferring of chemical from storage site, cart tipped over spilling acid. Precautionary evacuations of a nearby pool, evacuees were returned.

EMI:

Name: SANTA MONICA COMM COLLEGE DIST
Address: 1900 PICO BL
City,State,Zip: SANTA MONICA, CA 90404
Year: 1990
County Code: 19
Air Basin: SC
Facility ID: 44115
Air District Name: SC
SIC Code: 8222
Air District Name: SOUTH COAST AQMD
Community Health Air Pollution Info System: Not reported
Consolidated Emission Reporting Rule: Not reported
Total Organic Hydrocarbon Gases Tons/Yr: 1
Reactive Organic Gases Tons/Yr: 0
Carbon Monoxide Emissions Tons/Yr: 0
NOX - Oxides of Nitrogen Tons/Yr: 1
SOX - Oxides of Sulphur Tons/Yr: 0
Particulate Matter Tons/Yr: 0
Part. Matter 10 Micrometers and Smlr Tons/Yr:0

Name: SANTA MONICA COMM COLLEGE DIST
Address: 1900 PICO BL
City,State,Zip: SANTA MONICA, CA 90404
Year: 1995
County Code: 19
Air Basin: SC
Facility ID: 44115
Air District Name: SC
SIC Code: 8222
Air District Name: SOUTH COAST AQMD
Community Health Air Pollution Info System: Not reported
Consolidated Emission Reporting Rule: Not reported
Total Organic Hydrocarbon Gases Tons/Yr: 1
Reactive Organic Gases Tons/Yr: 0
Carbon Monoxide Emissions Tons/Yr: 2
NOX - Oxides of Nitrogen Tons/Yr: 1
SOX - Oxides of Sulphur Tons/Yr: 0
Particulate Matter Tons/Yr: 0
Part. Matter 10 Micrometers and Smlr Tons/Yr:0

Name: SANTA MONICA COMM COLLEGE DIST
Address: 1900 PICO BLVD
City,State,Zip: SANTA MONICA, CA 90404
Year: 2002
County Code: 19
Air Basin: SC
Facility ID: 44115
Air District Name: SC
SIC Code: 8222

Map ID
Direction
Distance
Elevation

MAP FINDINGS

Site

Database(s)

EDR ID Number
EPA ID Number

SANTA MONICA COMMUNITY COLLEGE DISTRICT - SMC MAINTENANCE FA (Continued)

1000395231

Air District Name: SOUTH COAST AQMD
Community Health Air Pollution Info System: Not reported
Consolidated Emission Reporting Rule: Not reported
Total Organic Hydrocarbon Gases Tons/Yr: 0
Reactive Organic Gases Tons/Yr: 0
Carbon Monoxide Emissions Tons/Yr: 1
NOX - Oxides of Nitrogen Tons/Yr: 1
SOX - Oxides of Sulphur Tons/Yr: 0
Particulate Matter Tons/Yr: 0
Part. Matter 10 Micrometers and Smlr Tons/Yr:0

Name: SANTA MONICA COMM COLLEGE DIST
Address: 1900 PICO BLVD
City,State,Zip: SANTA MONICA, CA 90404
Year: 2003
County Code: 19
Air Basin: SC
Facility ID: 44115
Air District Name: SC
SIC Code: 8222
Air District Name: SOUTH COAST AQMD
Community Health Air Pollution Info System: Not reported
Consolidated Emission Reporting Rule: Not reported
Total Organic Hydrocarbon Gases Tons/Yr: 0
Reactive Organic Gases Tons/Yr: 0
Carbon Monoxide Emissions Tons/Yr: 1
NOX - Oxides of Nitrogen Tons/Yr: 1
SOX - Oxides of Sulphur Tons/Yr: 0
Particulate Matter Tons/Yr: 0
Part. Matter 10 Micrometers and Smlr Tons/Yr:0

Name: SANTA MONICA COMM COLLEGE DIST
Address: 1900 PICO BLVD
City,State,Zip: SANTA MONICA, CA 90404
Year: 2004
County Code: 19
Air Basin: SC
Facility ID: 44115
Air District Name: SC
SIC Code: 8222
Air District Name: SOUTH COAST AQMD
Community Health Air Pollution Info System: Not reported
Consolidated Emission Reporting Rule: Not reported
Total Organic Hydrocarbon Gases Tons/Yr: 0.293955
Reactive Organic Gases Tons/Yr: 0.11
Carbon Monoxide Emissions Tons/Yr: 0.78387
NOX - Oxides of Nitrogen Tons/Yr: 1.07468
SOX - Oxides of Sulphur Tons/Yr: 0.0070849
Particulate Matter Tons/Yr: 0.07878775
Part. Matter 10 Micrometers and Smlr Tons/Yr:0.07

HIST CORTESE:
edr_fname: SANTA MONICA COLLEGE
edr_fadd1: 1900 PICO
City,State,Zip: SANTA MONICA, CA 90405
Region: CORTESE
Facility County Code: 19

Map ID
Direction
Distance
Elevation

MAP FINDINGS

Site

Database(s)

EDR ID Number
EPA ID Number

SANTA MONICA COMMUNITY COLLEGE DISTRICT - SMC MAINTENANCE FA (Continued)

1000395231

Reg By: LTNKA
Reg Id: 904040316

NPDES:

Name: PHASE I SITE PREPARATION
Address: 1900 PICO BLVD
City,State,Zip: SANTA MONICA, CA 90405
Facility Status: Not reported
NPDES Number: Not reported
Region: Not reported
Agency Number: Not reported
Regulatory Measure ID: Not reported
Place ID: Not reported
Order Number: Not reported
WDID: 4 19C355000
Regulatory Measure Type: Construction
Program Type: Not reported
Adoption Date Of Regulatory Measure: Not reported
Effective Date Of Regulatory Measure: Not reported
Termination Date Of Regulatory Measure: Not reported
Expiration Date Of Regulatory Measure: Not reported
Discharge Address: Not reported
Discharge Name: Not reported
Discharge City: Not reported
Discharge State: Not reported
Discharge Zip: Not reported
Status: Terminated
Status Date: 09/08/2020
Operator Name: Santa Monica Community College District
Operator Address: 1900 Pico Blvd
Operator City: Santa Monica
Operator State: California
Operator Zip: 90405

NPDES as of 03/2018:

NPDES Number: Not reported
Status: Not reported
Agency Number: Not reported
Region: 4
Regulatory Measure ID: 362816
Order Number: Not reported
Regulatory Measure Type: Construction
Place ID: Not reported
WDID: 4 19C355000
Program Type: Not reported
Adoption Date Of Regulatory Measure: Not reported
Effective Date Of Regulatory Measure: Not reported
Expiration Date Of Regulatory Measure: Not reported
Termination Date Of Regulatory Measure: Not reported
Discharge Name: Not reported
Discharge Address: Not reported
Discharge City: Not reported
Discharge State: Not reported
Discharge Zip: Not reported
Received Date: 03/20/2009
Processed Date: 04/02/2009
Status: Active

Map ID
Direction
Distance
Elevation

MAP FINDINGS

Site

Database(s)

EDR ID Number
EPA ID Number

SANTA MONICA COMMUNITY COLLEGE DISTRICT - SMC MAINTENANCE FA (Continued)

1000395231

Status Date: 02/21/2013
Place Size: 4.78
Place Size Unit: Acres
Contact: Lee Paul
Contact Title: Not reported
Contact Phone: 310-434-4730
Contact Phone Ext: Not reported
Contact Email: ej011@me.com
Operator Name: Santa Monica Community College District
Operator Address: 1900 Pico Blvd
Operator City: Santa Monica
Operator State: California
Operator Zip: 90405
Operator Contact: Lee Paul
Operator Contact Title: Construction Manager
Operator Contact Phone: 310-434-4730
Operator Contact Phone Ext: Not reported
Operator Contact Email: ej011@me.com
Operator Type: Special District
Developer: Santa Monica Community College District
Developer Address: 1900 Pico Blvd
Developer City: Santa Monica
Developer State: California
Developer Zip: 90405
Developer Contact: Lee Paul
Developer Contact Title: Construction Manager
Constype Linear Utility Ind: N
Emergency Phone: 310-863-2201
Emergency Phone Ext: Not reported
Constype Above Ground Ind: N
Constype Below Ground Ind: N
Constype Cable Line Ind: N
Constype Comm Line Ind: N
Constype Commercial Ind: N
Constype Electrical Line Ind: N
Constype Gas Line Ind: N
Constype Industrial Ind: N
Constype Other Description: Not reported
Constype Other Ind: N
Constype Recons Ind: N
Constype Residential Ind: N
Constype Transport Ind: N
Constype Utility Description: Not reported
Constype Utility Ind: N
Constype Water Sewer Ind: N
Dir Discharge Uswater Ind: N
Receiving Water Name: Ocean
Certifier: Greg Brown
Certifier Title: Not reported
Certification Date: 21-SEP-10
Primary Sic: Not reported
Secondary Sic: Not reported
Tertiary Sic: Not reported

NPDES Number: CAS000002
Status: Active
Agency Number: 0

Map ID
Direction
Distance
Elevation

MAP FINDINGS

Site

Database(s)

EDR ID Number
EPA ID Number

SANTA MONICA COMMUNITY COLLEGE DISTRICT - SMC MAINTENANCE FA (Continued)

1000395231

Region: 4
Regulatory Measure ID: 362816
Order Number: 2009-0009-DWQ
Regulatory Measure Type: Enrollee
Place ID: Not reported
WDID: 4 19C355000
Program Type: Construction
Adoption Date Of Regulatory Measure: Not reported
Effective Date Of Regulatory Measure: 04/02/2009
Expiration Date Of Regulatory Measure: Not reported
Termination Date Of Regulatory Measure: Not reported
Discharge Name: Santa Monica Community College District
Discharge Address: 1900 Pico Blvd
Discharge City: Santa Monica
Discharge State: California
Discharge Zip: 90405
Received Date: Not reported
Processed Date: Not reported
Status: Not reported
Status Date: Not reported
Place Size: Not reported
Place Size Unit: Not reported
Contact: Not reported
Contact Title: Not reported
Contact Phone: Not reported
Contact Phone Ext: Not reported
Contact Email: Not reported
Operator Name: Not reported
Operator Address: Not reported
Operator City: Not reported
Operator State: Not reported
Operator Zip: Not reported
Operator Contact: Not reported
Operator Contact Title: Not reported
Operator Contact Phone: Not reported
Operator Contact Phone Ext: Not reported
Operator Contact Email: Not reported
Operator Type: Not reported
Developer: Not reported
Developer Address: Not reported
Developer City: Not reported
Developer State: Not reported
Developer Zip: Not reported
Developer Contact: Not reported
Developer Contact Title: Not reported
Constype Linear Utility Ind: Not reported
Emergency Phone: Not reported
Emergency Phone Ext: Not reported
Constype Above Ground Ind: Not reported
Constype Below Ground Ind: Not reported
Constype Cable Line Ind: Not reported
Constype Comm Line Ind: Not reported
Constype Commercial Ind: Not reported
Constype Electrical Line Ind: Not reported
Constype Gas Line Ind: Not reported
Constype Industrial Ind: Not reported
Constype Other Description: Not reported

Map ID
Direction
Distance
Elevation

MAP FINDINGS

Site

Database(s)

EDR ID Number
EPA ID Number

SANTA MONICA COMMUNITY COLLEGE DISTRICT - SMC MAINTENANCE FA (Continued)

1000395231

Constype Other Ind: Not reported
Constype Recons Ind: Not reported
Constype Residential Ind: Not reported
Constype Transport Ind: Not reported
Constype Utility Description: Not reported
Constype Utility Ind: Not reported
Constype Water Sewer Ind: Not reported
Dir Discharge Uswater Ind: Not reported
Receiving Water Name: Not reported
Certifier: Not reported
Certifier Title: Not reported
Certification Date: Not reported
Primary Sic: Not reported
Secondary Sic: Not reported
Tertiary Sic: Not reported

Name: PHASE I SITE PREPARATION
Address: 1900 PICO BLVD
City,State,Zip: SANTA MONICA, CA 90405
Facility Status: Terminated
NPDES Number: CAS000002
Region: 4
Agency Number: 0
Regulatory Measure ID: 362816
Place ID: Not reported
Order Number: 2009-0009-DWQ
WDID: 4 19C355000
Regulatory Measure Type: Enrollee
Program Type: Construction
Adoption Date Of Regulatory Measure: Not reported
Effective Date Of Regulatory Measure: 04/02/2009
Termination Date Of Regulatory Measure: 07/17/2020
Expiration Date Of Regulatory Measure: Not reported
Discharge Address: 1900 Pico Blvd
Discharge Name: Santa Monica Community College District
Discharge City: Santa Monica
Discharge State: California
Discharge Zip: 90405
Status: Not reported
Status Date: Not reported
Operator Name: Not reported
Operator Address: Not reported
Operator City: Not reported
Operator State: Not reported
Operator Zip: Not reported

NPDES as of 03/2018:

NPDES Number: Not reported
Status: Not reported
Agency Number: Not reported
Region: 4
Regulatory Measure ID: 362816
Order Number: Not reported
Regulatory Measure Type: Construction
Place ID: Not reported
WDID: 4 19C355000
Program Type: Not reported

Map ID
Direction
Distance
Elevation

MAP FINDINGS

Site

Database(s)

EDR ID Number
EPA ID Number

SANTA MONICA COMMUNITY COLLEGE DISTRICT - SMC MAINTENANCE FA (Continued)

1000395231

Adoption Date Of Regulatory Measure: Not reported
Effective Date Of Regulatory Measure: Not reported
Expiration Date Of Regulatory Measure: Not reported
Termination Date Of Regulatory Measure: Not reported
Discharge Name: Not reported
Discharge Address: Not reported
Discharge City: Not reported
Discharge State: Not reported
Discharge Zip: Not reported
Received Date: 03/20/2009
Processed Date: 04/02/2009
Status: Active
Status Date: 02/21/2013
Place Size: 4.78
Place Size Unit: Acres
Contact: Lee Paul
Contact Title: Not reported
Contact Phone: 310-434-4730
Contact Phone Ext: Not reported
Contact Email: ej011@me.com
Operator Name: Santa Monica Community College District
Operator Address: 1900 Pico Blvd
Operator City: Santa Monica
Operator State: California
Operator Zip: 90405
Operator Contact: Lee Paul
Operator Contact Title: Construction Manager
Operator Contact Phone: 310-434-4730
Operator Contact Phone Ext: Not reported
Operator Contact Email: ej011@me.com
Operator Type: Special District
Developer: Santa Monica Community College District
Developer Address: 1900 Pico Blvd
Developer City: Santa Monica
Developer State: California
Developer Zip: 90405
Developer Contact: Lee Paul
Developer Contact Title: Construction Manager
Constype Linear Utility Ind: N
Emergency Phone: 310-863-2201
Emergency Phone Ext: Not reported
Constype Above Ground Ind: N
Constype Below Ground Ind: N
Constype Cable Line Ind: N
Constype Comm Line Ind: N
Constype Commercial Ind: N
Constype Electrical Line Ind: N
Constype Gas Line Ind: N
Constype Industrial Ind: N
Constype Other Description: Not reported
Constype Other Ind: N
Constype Recons Ind: N
Constype Residential Ind: N
Constype Transport Ind: N
Constype Utility Description: Not reported
Constype Utility Ind: N
Constype Water Sewer Ind: N

Map ID
Direction
Distance
Elevation

MAP FINDINGS

Site

Database(s)

EDR ID Number
EPA ID Number

SANTA MONICA COMMUNITY COLLEGE DISTRICT - SMC MAINTENANCE FA (Continued)

1000395231

Dir Discharge Uswater Ind: N
Receiving Water Name: Ocean
Certifier: Greg Brown
Certifier Title: Not reported
Certification Date: 21-SEP-10
Primary Sic: Not reported
Secondary Sic: Not reported
Tertiary Sic: Not reported

NPDES Number: CAS000002
Status: Active
Agency Number: 0
Region: 4
Regulatory Measure ID: 362816
Order Number: 2009-0009-DWQ
Regulatory Measure Type: Enrollee
Place ID: Not reported
WDID: 4 19C355000
Program Type: Construction
Adoption Date Of Regulatory Measure: Not reported
Effective Date Of Regulatory Measure: 04/02/2009
Expiration Date Of Regulatory Measure: Not reported
Termination Date Of Regulatory Measure: Not reported
Discharge Name: Santa Monica Community College District
Discharge Address: 1900 Pico Blvd
Discharge City: Santa Monica
Discharge State: California
Discharge Zip: 90405
Received Date: Not reported
Processed Date: Not reported
Status: Not reported
Status Date: Not reported
Place Size: Not reported
Place Size Unit: Not reported
Contact: Not reported
Contact Title: Not reported
Contact Phone: Not reported
Contact Phone Ext: Not reported
Contact Email: Not reported
Operator Name: Not reported
Operator Address: Not reported
Operator City: Not reported
Operator State: Not reported
Operator Zip: Not reported
Operator Contact: Not reported
Operator Contact Title: Not reported
Operator Contact Phone: Not reported
Operator Contact Phone Ext: Not reported
Operator Contact Email: Not reported
Operator Type: Not reported
Developer: Not reported
Developer Address: Not reported
Developer City: Not reported
Developer State: Not reported
Developer Zip: Not reported
Developer Contact: Not reported
Developer Contact Title: Not reported

Map ID
 Direction
 Distance
 Elevation

MAP FINDINGS

Site

Database(s)

EDR ID Number
 EPA ID Number

SANTA MONICA COMMUNITY COLLEGE DISTRICT - SMC MAINTENANCE FA (Continued)

1000395231

Constype Linear Utility Ind:	Not reported
Emergency Phone:	Not reported
Emergency Phone Ext:	Not reported
Constype Above Ground Ind:	Not reported
Constype Below Ground Ind:	Not reported
Constype Cable Line Ind:	Not reported
Constype Comm Line Ind:	Not reported
Constype Commercial Ind:	Not reported
Constype Electrical Line Ind:	Not reported
Constype Gas Line Ind:	Not reported
Constype Industrial Ind:	Not reported
Constype Other Description:	Not reported
Constype Other Ind:	Not reported
Constype Recons Ind:	Not reported
Constype Residential Ind:	Not reported
Constype Transport Ind:	Not reported
Constype Utility Description:	Not reported
Constype Utility Ind:	Not reported
Constype Water Sewer Ind:	Not reported
Dir Discharge Uswater Ind:	Not reported
Receiving Water Name:	Not reported
Certifier:	Not reported
Certifier Title:	Not reported
Certification Date:	Not reported
Primary Sic:	Not reported
Secondary Sic:	Not reported
Tertiary Sic:	Not reported

Name:	SANTA MONICA COLLEGE HEALTH PE FITNESS DANCE AND CENTRAL PLANT
Address:	1900 PICO BLVD
City,State,Zip:	SANTA MONICA, CA 90405
Facility Status:	Not reported
NPDES Number:	Not reported
Region:	Not reported
Agency Number:	Not reported
Regulatory Measure ID:	Not reported
Place ID:	Not reported
Order Number:	Not reported
WDID:	4 19C372884
Regulatory Measure Type:	Construction
Program Type:	Not reported
Adoption Date Of Regulatory Measure:	Not reported
Effective Date Of Regulatory Measure:	Not reported
Termination Date Of Regulatory Measure:	Not reported
Expiration Date Of Regulatory Measure:	Not reported
Discharge Address:	Not reported
Discharge Name:	Not reported
Discharge City:	Not reported
Discharge State:	Not reported
Discharge Zip:	Not reported
Status:	Terminated
Status Date:	06/15/2018
Operator Name:	Santa Monica Community College District
Operator Address:	1900 Pico Blvd
Operator City:	Santa Monica
Operator State:	California

Map ID
Direction
Distance
Elevation

MAP FINDINGS

Site

Database(s)

EDR ID Number
EPA ID Number

SANTA MONICA COMMUNITY COLLEGE DISTRICT - SMC MAINTENANCE FA (Continued)

1000395231

Operator Zip: 90405
NPDES as of 03/2018:
NPDES Number: CAS000002
Status: Active
Agency Number: 0
Region: 4
Regulatory Measure ID: 454622
Order Number: 2009-0009-DWQ
Regulatory Measure Type: Enrollee
Place ID: Not reported
WDID: 4 19C372884
Program Type: Construction
Adoption Date Of Regulatory Measure: Not reported
Effective Date Of Regulatory Measure: 05/12/2015
Expiration Date Of Regulatory Measure: Not reported
Termination Date Of Regulatory Measure: Not reported
Discharge Name: Santa Monica Community College District
Discharge Address: 1900 Pico Blvd
Discharge City: Santa Monica
Discharge State: California
Discharge Zip: 90405
Received Date: Not reported
Processed Date: Not reported
Status: Not reported
Status Date: Not reported
Place Size: Not reported
Place Size Unit: Not reported
Contact: Not reported
Contact Title: Not reported
Contact Phone: Not reported
Contact Phone Ext: Not reported
Contact Email: Not reported
Operator Name: Not reported
Operator Address: Not reported
Operator City: Not reported
Operator State: Not reported
Operator Zip: Not reported
Operator Contact: Not reported
Operator Contact Title: Not reported
Operator Contact Phone: Not reported
Operator Contact Phone Ext: Not reported
Operator Contact Email: Not reported
Operator Type: Not reported
Developer: Not reported
Developer Address: Not reported
Developer City: Not reported
Developer State: Not reported
Developer Zip: Not reported
Developer Contact: Not reported
Developer Contact Title: Not reported
Constype Linear Utility Ind: Not reported
Emergency Phone: Not reported
Emergency Phone Ext: Not reported
Constype Above Ground Ind: Not reported
Constype Below Ground Ind: Not reported
Constype Cable Line Ind: Not reported
Constype Comm Line Ind: Not reported

Map ID
Direction
Distance
Elevation

MAP FINDINGS

Site

Database(s)

EDR ID Number
EPA ID Number

SANTA MONICA COMMUNITY COLLEGE DISTRICT - SMC MAINTENANCE FA (Continued)

1000395231

Constype Commercial Ind:	Not reported
Constype Electrical Line Ind:	Not reported
Constype Gas Line Ind:	Not reported
Constype Industrial Ind:	Not reported
Constype Other Description:	Not reported
Constype Other Ind:	Not reported
Constype Recons Ind:	Not reported
Constype Residential Ind:	Not reported
Constype Transport Ind:	Not reported
Constype Utility Description:	Not reported
Constype Utility Ind:	Not reported
Constype Water Sewer Ind:	Not reported
Dir Discharge Uswater Ind:	Not reported
Receiving Water Name:	Not reported
Certifier:	Not reported
Certifier Title:	Not reported
Certification Date:	Not reported
Primary Sic:	Not reported
Secondary Sic:	Not reported
Tertiary Sic:	Not reported
NPDES Number:	Not reported
Status:	Not reported
Agency Number:	Not reported
Region:	4
Regulatory Measure ID:	454622
Order Number:	Not reported
Regulatory Measure Type:	Construction
Place ID:	Not reported
WDID:	4 19C372884
Program Type:	Not reported
Adoption Date Of Regulatory Measure:	Not reported
Effective Date Of Regulatory Measure:	Not reported
Expiration Date Of Regulatory Measure:	Not reported
Termination Date Of Regulatory Measure:	Not reported
Discharge Name:	Not reported
Discharge Address:	Not reported
Discharge City:	Not reported
Discharge State:	Not reported
Discharge Zip:	Not reported
Received Date:	05/12/2015
Processed Date:	05/12/2015
Status:	Active
Status Date:	05/12/2015
Place Size:	1.84
Place Size Unit:	Acres
Contact:	Greg Brown
Contact Title:	Not reported
Contact Phone:	310-434-4203
Contact Phone Ext:	Not reported
Contact Email:	brown_gregory@smc.edu
Operator Name:	Santa Monica Community College District
Operator Address:	1900 Pico Blvd
Operator City:	Santa Monica
Operator State:	California
Operator Zip:	90405
Operator Contact:	Greg Brown

Map ID
Direction
Distance
Elevation

MAP FINDINGS

Site

Database(s)

EDR ID Number
EPA ID Number

SANTA MONICA COMMUNITY COLLEGE DISTRICT - SMC MAINTENANCE FA (Continued)

1000395231

Operator Contact Title: Not reported
Operator Contact Phone: 310-434-4203
Operator Contact Phone Ext: Not reported
Operator Contact Email: brown_gregory@smc.edu
Operator Type: Special District
Developer: Santa Monica Community College District
Developer Address: 1900 Pico Blvd
Developer City: Santa Monica
Developer State: California
Developer Zip: 90405
Developer Contact: Greg Brown
Developer Contact Title: Not reported
Constype Linear Utility Ind: N
Emergency Phone: Not reported
Emergency Phone Ext: Not reported
Constype Above Ground Ind: N
Constype Below Ground Ind: N
Constype Cable Line Ind: N
Constype Comm Line Ind: N
Constype Commercial Ind: N
Constype Electrical Line Ind: N
Constype Gas Line Ind: N
Constype Industrial Ind: N
Constype Other Description: Not reported
Constype Other Ind: N
Constype Recons Ind: Y
Constype Residential Ind: N
Constype Transport Ind: N
Constype Utility Description: Not reported
Constype Utility Ind: N
Constype Water Sewer Ind: N
Dir Discharge Uswater Ind: N
Receiving Water Name: Not reported
Certifier: Greg Brown
Certifier Title: Director of Facilities Planning
Certification Date: 12-MAY-15
Primary Sic: Not reported
Secondary Sic: Not reported
Tertiary Sic: Not reported

LOS ANGELES HM:

Name: SANTA MONICA COMMUNITY COLLEGE
Address: 1900 PICO BLVD
City,State,Zip: SANTA MONICA, CA 90405
Facility ID: FA0040000
Last Run Date: 04/19/2021
Status: INACTIVE

LA Co. Site Mitigation:

Name: SANTA MONICA COMMUNITY COLLEGE
Address: 1900 PICO BLVD
City,State,Zip: SANTA MONICA, CA 90405
Facility ID: Not reported
Status: Not reported
Site ID: SD0000092

Map ID
Direction
Distance
Elevation

MAP FINDINGS

Site

Database(s)

EDR ID Number
EPA ID Number

SANTA MONICA COMMUNITY COLLEGE DISTRICT - SMC MAINTENANCE FA (Continued)

1000395231

Jurisdiction: County
Case ID: RO0000096
Abated: Yes
Assigned To: Don Thompson
Entered Date: 03/09/2004
Abated Date: 05/07/2004

CIWQS:

Name: PHASE I SITE PREPARATION
Address: 1900 PICO BLVD
City,State,Zip: SANTA MONICA, CA 90405
Agency: Santa Monica Community College District
Agency Address: 1900 Pico Blvd, Santa Monica, CA 90405
Place/Project Type: Construction
SIC/NAICS: Not reported
Region: 4
Program: CONSTW
Regulatory Measure Status: Terminated
Regulatory Measure Type: Storm water construction
Order Number: 2009-0009-DWQ
WDID: 4 19C355000
NPDES Number: CAS000002
Adoption Date: Not reported
Effective Date: 04/02/2009
Termination Date: 07/17/2020
Expiration/Review Date: Not reported
Design Flow: Not reported
Major/Minor: Not reported
Complexity: Not reported
TTWQ: Not reported
Enforcement Actions within 5 years: 0
Violations within 5 years: 0
Latitude: 34.018054
Longitude: -118.471814

Name: LIBERAL ARTS COUNSELING AND LETTERS AND SCIENCE DEMO
Address: 1900 PICO BLVD
City,State,Zip: SANTA MONICA, CA 90405
Agency: Santa Monica Community College District
Agency Address: 1900 Pico Blvd, Santa Monica, CA 90405
Place/Project Type: Construction - Other: Institutional
SIC/NAICS: Not reported
Region: 4
Program: CONSTW
Regulatory Measure Status: Active
Regulatory Measure Type: Storm water construction
Order Number: 2009-0009-DWQ
WDID: 4 19C394254
NPDES Number: CAS000002
Adoption Date: Not reported
Effective Date: 06/25/2021
Termination Date: Not reported
Expiration/Review Date: Not reported
Design Flow: Not reported
Major/Minor: Not reported
Complexity: Not reported
TTWQ: Not reported

Map ID
Direction
Distance
Elevation

MAP FINDINGS

Site

Database(s)

EDR ID Number
EPA ID Number

SANTA MONICA COMMUNITY COLLEGE DISTRICT - SMC MAINTENANCE FA (Continued)

1000395231

Enforcement Actions within 5 years: 0
Violations within 5 years: 0
Latitude: 34.016101
Longitude: -118.469363

Name: SANTA MONICA COLLEGE HEALTH PE FITNESS DANCE AND CENTRAL PLANT
Address: 1900 PICO BLVD
City,State,Zip: SANTA MONICA, CA 90405
Agency: Santa Monica Community College District
Agency Address: 1900 Pico Blvd, Santa Monica, CA 90405
Place/Project Type: Construction - Reconstruction
SIC/NAICS: Not reported
Region: 4
Program: CONSTW
Regulatory Measure Status: Terminated
Regulatory Measure Type: Storm water construction
Order Number: 2009-0009-DWQ
WDID: 4 19C372884
NPDES Number: CAS000002
Adoption Date: Not reported
Effective Date: 05/12/2015
Termination Date: 02/15/2018
Expiration/Review Date: Not reported
Design Flow: Not reported
Major/Minor: Not reported
Complexity: Not reported
TTWQ: Not reported
Enforcement Actions within 5 years: 0
Violations within 5 years: 0
Latitude: 34.01703
Longitude: -118.46976

CERS:

Name: LIBERAL ARTS COUNSELING AND LETTERS AND SCIENCE DEMO
Address: 1900 PICO BLVD
City,State,Zip: SANTA MONICA, CA 90405
Site ID: 584643
CERS ID: 893818
CERS Description: Construction Storm Water

Affiliation:

Affiliation Type Desc: Owner/Operator
Entity Name: Santa Monica Community College District
Entity Title: Operator
Affiliation Address: 1900 Pico Blvd
Affiliation City: Santa Monica
Affiliation State: CA
Affiliation Country: Not reported
Affiliation Zip: 90405
Affiliation Phone: ,

Name: SANTA MONICA COLLEGE
Address: 1900 PICO BLVD
City,State,Zip: SANTA MONICA, CA 90404
Site ID: 255123
CERS ID: T0603701412

Map ID
Direction
Distance
Elevation

MAP FINDINGS

Site

Database(s)

EDR ID Number
EPA ID Number

SANTA MONICA COMMUNITY COLLEGE DISTRICT - SMC MAINTENANCE FA (Continued)

1000395231

CERS Description: Leaking Underground Storage Tank Cleanup Site

Affiliation:
Affiliation Type Desc: Regional Board Caseworker
Entity Name: YUE RONG - LOS ANGELES RWQCB (REGION 4)
Entity Title: Not reported
Affiliation Address: 320 W. 4TH ST., SUITE 200
Affiliation City: Los Angeles
Affiliation State: CA
Affiliation Country: Not reported
Affiliation Zip: Not reported
Affiliation Phone: ,

Name: SANTA MONICA COMMUNITY COLLEGE DISTRICT - SMC GENERAL CAMPUS
Address: 1900 PICO BLVD
City,State,Zip: SANTA MONICA, CA 90405
Site ID: 401442
CERS ID: 10172935
CERS Description: Chemical Storage Facilities

Violations:
Site ID: 401442
Site Name: Santa Monica Community College District - SMC General Campus
Violation Date: 03-16-2016
Citation: HSC 6.95 25508.2 - California Health and Safety Code, Chapter 6.95, Section(s) 25508.2
Violation Description: Failure to annually review and electronically certify that the business plan is complete, accurate, and up-to-date.
Violation Notes: Not reported
Violation Division: Santa Monica Fire Department
Violation Program: HMRRP
Violation Source: CERS,

Evaluation:
Eval General Type: Compliance Evaluation Inspection
Eval Date: 03-16-2016
Violations Found: Yes
Eval Type: Routine done by local agency
Eval Notes: Not reported
Eval Division: Santa Monica Fire Department
Eval Program: HMRRP
Eval Source: CERS,

Coordinates:
Site ID: 401442
Facility Name: Santa Monica Community College District - SMC General Campus
Env Int Type Code: HMBP
Program ID: 10172935
Coord Name: Not reported
Ref Point Type Desc: Center of a facility or station.,
Latitude: 34.018970
Longitude: -118.470330

Affiliation:
Affiliation Type Desc: Identification Signer
Entity Name: Daniel Phillips

Map ID
Direction
Distance
Elevation

MAP FINDINGS

Site

Database(s)

EDR ID Number
EPA ID Number

SANTA MONICA COMMUNITY COLLEGE DISTRICT - SMC MAINTENANCE FA (Continued)

1000395231

Entity Title: Assistant Director Safety & Risk Management
Affiliation Address: Not reported
Affiliation City: Not reported
Affiliation State: Not reported
Affiliation Country: Not reported
Affiliation Zip: Not reported
Affiliation Phone: ,

Affiliation Type Desc: Parent Corporation
Entity Name: Santa Monica Community College
Entity Title: Not reported
Affiliation Address: Not reported
Affiliation City: Not reported
Affiliation State: Not reported
Affiliation Country: Not reported
Affiliation Zip: Not reported
Affiliation Phone: ,

Affiliation Type Desc: Document Preparer
Entity Name: Iris Penales, Keenan & Associates
Entity Title: Not reported
Affiliation Address: Not reported
Affiliation City: Not reported
Affiliation State: Not reported
Affiliation Country: Not reported
Affiliation Zip: Not reported
Affiliation Phone: ,

Affiliation Type Desc: CUPA District
Entity Name: Santa Monica Fire Dept
Entity Title: Not reported
Affiliation Address: 333 Olympic Drive - 2nd Floor
Affiliation City: Santa Monica
Affiliation State: CA
Affiliation Country: Not reported
Affiliation Zip: 90401
Affiliation Phone: (310) 434-2666,

Affiliation Type Desc: Environmental Contact
Entity Name: Daniel Phillips
Entity Title: Not reported
Affiliation Address: 1900 Pico Blvd.
Affiliation City: Santa Monica
Affiliation State: CA
Affiliation Country: Not reported
Affiliation Zip: 90405
Affiliation Phone: ,

Affiliation Type Desc: Operator
Entity Name: Santa Monica Community College District
Entity Title: Not reported
Affiliation Address: Not reported
Affiliation City: Not reported
Affiliation State: Not reported
Affiliation Country: Not reported
Affiliation Zip: Not reported
Affiliation Phone: (310) 434-4000,

Map ID
Direction
Distance
Elevation

MAP FINDINGS

Site

Database(s)

EDR ID Number
EPA ID Number

SANTA MONICA COMMUNITY COLLEGE DISTRICT - SMC MAINTENANCE FA (Continued)

1000395231

Affiliation Type Desc: Property Owner
Entity Name: Santa Monica Community College District
Entity Title: Not reported
Affiliation Address: 1900 Pico Blvd
Affiliation City: Santa Monica
Affiliation State: CA
Affiliation Country: United States
Affiliation Zip: 90405
Affiliation Phone: (310) 434-4200,

Affiliation Type Desc: Facility Mailing Address
Entity Name: Mailing Address
Entity Title: Not reported
Affiliation Address: 1900 Pico Blvd
Affiliation City: Santa Monica
Affiliation State: CA
Affiliation Country: Not reported
Affiliation Zip: 90405
Affiliation Phone: ,

Affiliation Type Desc: Legal Owner
Entity Name: Santa Monica Community College District
Entity Title: Not reported
Affiliation Address: 1900 Pico Blvd
Affiliation City: Santa Monica
Affiliation State: CA
Affiliation Country: United States
Affiliation Zip: 90405
Affiliation Phone: (310) 434-4200,

Name: AT&T MOBILITY - PEARL - 16TH - USID25652
Address: 1900 PICO BLVD
City,State,Zip: SANTA MONICA, CA 90405
Site ID: 518125
CERS ID: 10783945
CERS Description: Chemical Storage Facilities

Evaluation:
Eval General Type: Compliance Evaluation Inspection
Eval Date: 04-09-2019
Violations Found: No
Eval Type: Routine done by local agency
Eval Notes: Not reported
Eval Division: Santa Monica Fire Department
Eval Program: HMRRP
Eval Source: CERS,

Coordinates:
Site ID: 518125
Facility Name: AT&T Mobility - PEARL - 16TH - USID25652
Env Int Type Code: HMBP
Program ID: 10783945
Coord Name: Not reported
Ref Point Type Desc: Center of a facility or station.,
Latitude: 34.018800
Longitude: -118.470310

Map ID
Direction
Distance
Elevation

MAP FINDINGS

Site

Database(s)

EDR ID Number
EPA ID Number

SANTA MONICA COMMUNITY COLLEGE DISTRICT - SMC MAINTENANCE FA (Continued)

1000395231

Affiliation:

Affiliation Type Desc: Facility Mailing Address
Entity Name: Mailing Address
Entity Title: Not reported
Affiliation Address: 308 S. Akard St., 17th Floor
Affiliation City: Dallas
Affiliation State: TX
Affiliation Country: Not reported
Affiliation Zip: 75202
Affiliation Phone: ,

Affiliation Type Desc: Identification Signer
Entity Name: Jeremy McGrue
Entity Title: National EPCRA Manager
Affiliation Address: Not reported
Affiliation City: Not reported
Affiliation State: Not reported
Affiliation Country: Not reported
Affiliation Zip: Not reported
Affiliation Phone: ,

Affiliation Type Desc: Operator
Entity Name: AT&T Mobility
Entity Title: Not reported
Affiliation Address: Not reported
Affiliation City: Not reported
Affiliation State: Not reported
Affiliation Country: Not reported
Affiliation Zip: Not reported
Affiliation Phone: (800) 566-9347,

Affiliation Type Desc: CUPA District
Entity Name: Santa Monica Fire Dept
Entity Title: Not reported
Affiliation Address: 333 Olympic Drive - 2nd Floor
Affiliation City: Santa Monica
Affiliation State: CA
Affiliation Country: Not reported
Affiliation Zip: 90401
Affiliation Phone: (310) 434-2666,

Affiliation Type Desc: Document Preparer
Entity Name: Peter Burnell, Sigma Consultants, Inc.
Entity Title: Not reported
Affiliation Address: Not reported
Affiliation City: Not reported
Affiliation State: Not reported
Affiliation Country: Not reported
Affiliation Zip: Not reported
Affiliation Phone: ,

Affiliation Type Desc: Environmental Contact
Entity Name: AT&T EH&S Hotline - Option #1
Entity Title: Not reported
Affiliation Address: 308 S. Akard St., 17th Floor
Affiliation City: Dallas
Affiliation State: TX

Map ID
Direction
Distance
Elevation

MAP FINDINGS

Site

Database(s)

EDR ID Number
EPA ID Number

SANTA MONICA COMMUNITY COLLEGE DISTRICT - SMC MAINTENANCE FA (Continued)

1000395231

Affiliation Country: Not reported
Affiliation Zip: 75202
Affiliation Phone: ,

Affiliation Type Desc: Legal Owner
Entity Name: New Cingular Wireless PCS, LLC dba AT&T Mobility
Entity Title: Not reported
Affiliation Address: 308 S. Akard St., 17th Floor
Affiliation City: Dallas
Affiliation State: TX
Affiliation Country: United States
Affiliation Zip: 75202
Affiliation Phone: (214) 464-1712,

Affiliation Type Desc: Parent Corporation
Entity Name: AT&T Mobility
Entity Title: Not reported
Affiliation Address: Not reported
Affiliation City: Not reported
Affiliation State: Not reported
Affiliation Country: Not reported
Affiliation Zip: Not reported
Affiliation Phone: ,

Name: SANTA MONICA COMMUNITY COLLEGE DISTRICT - SMC MAINTENANCE FACILITY
Address: 1900 PICO BLVD
City,State,Zip: SANTA MONICA, CA 90405
Site ID: 151023
CERS ID: 10173003
CERS Description: Chemical Storage Facilities

Violations:
Site ID: 151023
Site Name: Santa Monica Community College District - SMC Maintenance Facility
Violation Date: 09-29-2016
Citation: 40 CFR 1 265.174 - U.S. Code of Federal Regulations, Title 40, Chapter 1, Section(s) 265.174
Violation Description: Failure to inspect hazardous waste storage areas at least weekly and look for leaking and deteriorating containers.
Violation Notes: Returned to compliance on 02/03/2017. OBSERVATION: Hazardous waste storage area (Maintenance and Science Department Area) had the last weekly area inspection on 09/03/15 by Risk & Insurance Coordinator. The owner or operator shall inspect areas used for container storage or transfer, at least weekly, looking for leaking containers and for deterioration of containers and the containment system caused by corrosion and other factors. CORRECTIVE ACTION: Immediately begin conducting the necessary weekly inspections for all hazardous waste containers at this facility.
Violation Division: Los Angeles County Fire Department
Violation Program: HW
Violation Source: CERS,
Site ID: 151023
Site Name: Santa Monica Community College District - SMC Maintenance Facility
Violation Date: 03-16-2016
Citation: HSC 6.95 25508.2 - California Health and Safety Code, Chapter 6.95, Section(s) 25508.2

Map ID
Direction
Distance
Elevation

MAP FINDINGS

Site

Database(s)

EDR ID Number
EPA ID Number

SANTA MONICA COMMUNITY COLLEGE DISTRICT - SMC MAINTENANCE FA (Continued)

1000395231

Violation Description: Failure to annually review and electronically certify that the business plan is complete, accurate, and up-to-date.

Violation Notes: Not reported

Violation Division: Santa Monica Fire Department

Violation Program: HMRRP

Violation Source: CERS,

Site ID: 151023

Site Name: Santa Monica Community College District - SMC Maintenance Facility

Violation Date: 09-29-2016

Citation: 22 CCR 23 66273.34 - California Code of Regulations, Title 22, Chapter 23, Section(s) 66273.34

Violation Description: Failure to label or mark each individual or container or the designated area of universal waste as required. 1) Waste batteries shall be marked with "Universal Waste-Battery(ies) . 2) Mercury containing equipment shall be marked with "Universal Waste -Mercury-Containing Equipment . 3) Lamps shall be marked with Universal Waste-Lamp(s) . 4)Each electronic devices or the container or the designated area shall be marked with Universal Waste-Electronic Device(s) . 5) Each CRTs or the container or the designated area shall be marked with "Universal Waste-CRT(s) . 6) CRT glass or the designated area shall be marked with Universal Waste-CRT glass .

Violation Notes: Returned to compliance on 02/03/2017. OBSERVATION: Observed UW containers without approved labels/covers. A generator shall label or mark universal waste with the words 'Universal Waste' and the type of waste (batteries, mercury containing equipment, lamps/bulbs, electronic devices, CRTs, aerosol cans). CORRECTIVE ACTION: Immediately label these wastes and ensure that all universal wastes are labeled with the required information.

Violation Division: Los Angeles County Fire Department

Violation Program: HW

Violation Source: CERS,

Site ID: 151023

Site Name: Santa Monica Community College District - SMC Maintenance Facility

Violation Date: 09-29-2016

Citation: 22 CCR 12 66262.34(f) - California Code of Regulations, Title 22, Chapter 12, Section(s) 66262.34(f)

Violation Description: Failure to properly label hazardous waste accumulation containers and portable tanks with the following requirements: "Hazardous Waste", name and address of the generator, physical and chemical characteristics of the Hazardous Waste, and starting accumulation date.

Violation Notes: Returned to compliance on 02/03/2017. OBSERVATION: Observed drums and 40-60 small hazardous waste containers without approved hazardous waste labels. All hazardous waste containers shall be marked with the following information: 1) the words Hazardous Waste ; 2) name and address of generator; 3) hazardous properties; 4) physical state; 5) composition (contents); 6) accumulation start date. CORRECTIVE ACTION: Immediately label these containers and ensure that all hazardous waste containers are marked with all the required information.

Violation Division: Los Angeles County Fire Department

Violation Program: HW

Violation Source: CERS,

Site ID: 151023

Site Name: Santa Monica Community College District - SMC Maintenance Facility

Map ID
Direction
Distance
Elevation

MAP FINDINGS

Site

Database(s)

EDR ID Number
EPA ID Number

SANTA MONICA COMMUNITY COLLEGE DISTRICT - SMC MAINTENANCE FA (Continued)

1000395231

Violation Date: 09-29-2016
Citation: 40 CFR 1 265.173 - U.S. Code of Federal Regulations, Title 40, Chapter 1, Section(s) 265.173
Violation Description: Failure to meet the following container management requirements: (a) A container holding hazardous waste must always be closed during storage, except when it is necessary to add or remove waste. (b) A container holding hazardous waste must not be opened, handled, or stored in a manner which may rupture the container or cause it to leak.
Violation Notes: Returned to compliance on 02/03/2017. OBSERVATION: Observed 1 hazardous waste container inside open bucket - Hazardous Waste Storage Area/Science Dept. and 6(5 gal) waste paint open containers, 1(5 gal) open container - waste oil/water- Hazardous Waste Storage Area /Maintenance Dept. All hazardous waste containers shall be closed at all times except when adding or removing waste. CORRECTIVE ACTION: Immediately close these containers and ensure all hazardous waste containers are closed when not adding or removing waste.
Violation Division: Los Angeles County Fire Department
Violation Program: HW
Violation Source: CERS,

Site ID: 151023
Site Name: Santa Monica Community College District - SMC Maintenance Facility
Violation Date: 09-29-2016
Citation: 40 CFR 1 262.34(d)(5)(iii) - U.S. Code of Federal Regulations, Title 40, Chapter 1, Section(s) 262.34(d)(5)(iii)
Violation Description: Failure to ensure that all employees are thoroughly familiar with proper waste handling and emergency procedures, relevant to their responsibilities during normal facility operations and emergencies.
Violation Notes: Returned to compliance on 02/03/2017. OBSERVATION: At the time of inspection, it could not be demonstrated (not necessarily documented) that employees who handle hazardous waste were properly trained. Observed open hazardous waste drums/containers without approved labels/covers. The generator must ensure that all employees who handle hazardous waste are thoroughly familiar with proper waste handling and emergency procedures. CORRECTIVE ACTION: Immediately provide training to all employees who handle hazardous waste and submit a copy of the training records to the 11/18/16.
Violation Division: Los Angeles County Fire Department
Violation Program: HW
Violation Source: CERS,

Site ID: 151023
Site Name: Santa Monica Community College District - SMC Maintenance Facility
Violation Date: 09-29-2016
Citation: 22 CCR 23 66273.36 - California Code of Regulations, Title 22, Chapter 23, Section(s) 66273.36
Violation Description: Failure of universal waste handler to provide initial and/or annual refresher training for employees who manage or handle universal waste and to maintain a written record for three years of personnel who took the initial or annual training.
Violation Notes: Returned to compliance on 02/03/2017. OBSERVATION: Employees who handle universal wastes (UW) must be trained initially and annually thereafter. At a minimum, personnel who manage UW shall be trained and thoroughly familiar with proper universal waste management and emergency response procedures relative to those persons responsibilities, including where applicable: 1) types and hazards

Map ID
Direction
Distance
Elevation

MAP FINDINGS

Site

Database(s)

EDR ID Number
EPA ID Number

SANTA MONICA COMMUNITY COLLEGE DISTRICT - SMC MAINTENANCE FA (Continued)

1000395231

associated with the UW managed at the facility; 2) proper disposition of UW managed at the facility (e.g. locations of UW containers, or location of centralized UW area); 3) proper procedures for responding to releases of UW including the position titles and the means of contacting those personnel at the facility who are designated to respond to releases; 4) labeling, collecting, handling, consolidating, and shipping UW at the facility, including, but not limited to the prohibition on the disposal of UW. The UW handler shall maintain a written record by date indication the names of personnel who received the training and [Truncated]

Violation Division: Los Angeles County Fire Department
Violation Program: HW
Violation Source: CERS,

Evaluation:

Eval General Type: Compliance Evaluation Inspection
Eval Date: 02-05-2019
Violations Found: No
Eval Type: Routine done by local agency
Eval Notes: Daniel Phillips, Assistant Director of Safety Risk Management
Eval Division: Los Angeles County Fire Department
Eval Program: HW
Eval Source: CERS,

Eval General Type: Compliance Evaluation Inspection
Eval Date: 01-07-2016
Violations Found: No
Eval Type: Routine done by local agency
Eval Notes: Adriene Smith
Eval Division: Los Angeles County Fire Department
Eval Program: HW
Eval Source: CERS,

Eval General Type: Other/Unknown
Eval Date: 09-29-2016
Violations Found: Yes
Eval Type: Other, not routine, done by local agency
Eval Notes: Adriene Smith
Eval Division: Los Angeles County Fire Department
Eval Program: HW
Eval Source: CERS,

Eval General Type: Other/Unknown
Eval Date: 01-24-2017
Violations Found: No
Eval Type: Other, not routine, done by local agency
Eval Notes: Not reported
Eval Division: Los Angeles County Fire Department
Eval Program: HW
Eval Source: CERS,

Eval General Type: Other/Unknown
Eval Date: 02-03-2017
Violations Found: No
Eval Type: Other, not routine, done by local agency
Eval Notes: Not reported
Eval Division: Los Angeles County Fire Department

Map ID
Direction
Distance
Elevation

MAP FINDINGS

Site

Database(s)

EDR ID Number
EPA ID Number

SANTA MONICA COMMUNITY COLLEGE DISTRICT - SMC MAINTENANCE FA (Continued)

1000395231

Eval Program: HW
Eval Source: CERS,

Eval General Type: Compliance Evaluation Inspection
Eval Date: 03-16-2016
Violations Found: Yes
Eval Type: Routine done by local agency
Eval Notes: Not reported
Eval Division: Santa Monica Fire Department
Eval Program: HMRRP
Eval Source: CERS,

Coordinates:
Site ID: 151023
Facility Name: Santa Monica Community College District - SMC Maintenance Facility
Env Int Type Code: HWG
Program ID: 10173003
Coord Name: Not reported
Ref Point Type Desc: Center of a facility or station.,
Latitude: 34.018970
Longitude: -118.470330

Affiliation:
Affiliation Type Desc: CUPA District
Entity Name: Santa Monica Fire Dept
Entity Title: Not reported
Affiliation Address: 333 Olympic Drive - 2nd Floor
Affiliation City: Santa Monica
Affiliation State: CA
Affiliation Country: Not reported
Affiliation Zip: 90401
Affiliation Phone: (310) 434-2666,

Affiliation Type Desc: Facility Mailing Address
Entity Name: Mailing Address
Entity Title: Not reported
Affiliation Address: 1900 Pico Blvd
Affiliation City: Santa Monica
Affiliation State: CA
Affiliation Country: Not reported
Affiliation Zip: 90405
Affiliation Phone: ,

Affiliation Type Desc: Operator
Entity Name: Santa Monica Community College District
Entity Title: Not reported
Affiliation Address: Not reported
Affiliation City: Not reported
Affiliation State: Not reported
Affiliation Country: Not reported
Affiliation Zip: Not reported
Affiliation Phone: (310) 434-4000,

Affiliation Type Desc: Identification Signer
Entity Name: Daniel Phillips
Entity Title: Assistant Director Safety & Risk Management

Map ID
Direction
Distance
Elevation

MAP FINDINGS

Site

Database(s)

EDR ID Number
EPA ID Number

SANTA MONICA COMMUNITY COLLEGE DISTRICT - SMC MAINTENANCE FA (Continued)

1000395231

Affiliation Address: Not reported
Affiliation City: Not reported
Affiliation State: Not reported
Affiliation Country: Not reported
Affiliation Zip: Not reported
Affiliation Phone: ,

Affiliation Type Desc: Legal Owner
Entity Name: Santa Monica Community College
Entity Title: Not reported
Affiliation Address: 1900 Pico Blvd
Affiliation City: Santa Monica
Affiliation State: CA
Affiliation Country: United States
Affiliation Zip: 90405
Affiliation Phone: (310) 434-4200,

Affiliation Type Desc: Parent Corporation
Entity Name: Santa Monica Community College
Entity Title: Not reported
Affiliation Address: Not reported
Affiliation City: Not reported
Affiliation State: Not reported
Affiliation Country: Not reported
Affiliation Zip: Not reported
Affiliation Phone: ,

Affiliation Type Desc: Document Preparer
Entity Name: Iris Penales, Keenan & Associates
Entity Title: Not reported
Affiliation Address: Not reported
Affiliation City: Not reported
Affiliation State: Not reported
Affiliation Country: Not reported
Affiliation Zip: Not reported
Affiliation Phone: ,

Affiliation Type Desc: Environmental Contact
Entity Name: Daniel Phillips
Entity Title: Not reported
Affiliation Address: 1900 Pico Blvd.
Affiliation City: Santa Monica
Affiliation State: CA
Affiliation Country: Not reported
Affiliation Zip: 90405
Affiliation Phone: ,

Affiliation Type Desc: Property Owner
Entity Name: Santa Monica Community College District
Entity Title: Not reported
Affiliation Address: 1900 Pico Blvd
Affiliation City: Santa Monica
Affiliation State: CA
Affiliation Country: United States
Affiliation Zip: 90405
Affiliation Phone: (310) 434-4200,

Map ID
Direction
Distance
Elevation

MAP FINDINGS

Site

Database(s)

EDR ID Number
EPA ID Number

SANTA MONICA COMMUNITY COLLEGE DISTRICT - SMC MAINTENANCE FA (Continued)

1000395231

HWTS:

Name: SANTA MONICA COLLEGE
Address: 1900 PICO BLVD
Address 2: SANTA MONICA
City,State,Zip: SANTA MONICA, CA 90405
EPA ID: CAC002866478
Inactive Date: 09/24/2016
Create Date: 06/23/2016
Last Act Date: 09/24/2016
Mailing Name: Not reported
Mailing Address: 1900 PICO BLVD
Mailing Address 2: Not reported
Mailing City,State,Zip: SANTA MONICA, CA 90405
Owner Name: SANTA MONICA COLLEGE
Owner Address: 1900 PICO BLVD
Owner Address 2: Not reported
Owner City,State,Zip: SANTA MONICA, CA 90405
Contact Name: GREG BROWN
Contact Address: 1900 PICO BLVD
Contact Address 2: Not reported
City,State,Zip: SANTA MONICA, CA 90405

Name: SANTA MONICA COLLEGE
Address: 1900 PICO BLVD.
Address 2: Not reported
City,State,Zip: SANTA MONICA, CA 90405
EPA ID: CAC003084160
Inactive Date: 12/16/2020
Create Date: 09/16/2020
Last Act Date: 12/17/2020
Mailing Name: Not reported
Mailing Address: 1900 PICO BLVD.
Mailing Address 2: Not reported
Mailing City,State,Zip: SANTA MONICA, CA 90405
Owner Name: SANTA MONICA COLLEGE
Owner Address: 1900 PICO BLVD.
Owner Address 2: Not reported
Owner City,State,Zip: SANTA MONICA, CA 90405
Contact Name: CHARLIE YEN
Contact Address: 1900 PICO BLVD.
Contact Address 2: Not reported
City,State,Zip: SANTA MONICA, CA 90405

NAICS:

EPA ID: CAC003084160
Create Date: 2020-09-16 18:45:34.247
NAICS Code: 61131
NAICS Description: Colleges, Universities, and Professional Schools
Issued EPA ID Date: 2020-09-16 18:45:34.26000
Inactive Date: 2020-12-16 18:45:34.20000
Facility Name: SANTA MONICA COLLEGE
Facility Address: 1900 PICO BLVD.
Facility Address 2: Not reported
Facility City: SANTA MONICA
Facility County: Not reported
Facility State: CA
Facility Zip: 90405

Map ID
Direction
Distance
Elevation

MAP FINDINGS

Site

Database(s)

EDR ID Number
EPA ID Number

SANTA MONICA COMMUNITY COLLEGE DISTRICT - SMC MAINTENANCE FA (Continued)

1000395231

Name: SANTA MONICA COLLEGE
Address: 1900 PICO BLVD.
Address 2: Not reported
City,State,Zip: SANTA MONICA, CA 90405
EPA ID: CAC003071888
Inactive Date: 09/20/2020
Create Date: 06/22/2020
Last Act Date: 06/22/2020
Mailing Name: Not reported
Mailing Address: 1510 PICO BLVD.
Mailing Address 2: Not reported
Mailing City,State,Zip: SANTA MONICA, CA 90405
Owner Name: SANTA MONICA COLLEGE
Owner Address: 1510 PICO BLVD.
Owner Address 2: Not reported
Owner City,State,Zip: SANTA MONICA, CA 90405
Contact Name: GABRIEL MURILLO
Contact Address: 1510 PICO BLVD.
Contact Address 2: Not reported
City,State,Zip: SANTA MONICA, CA 90405

NAICS:
EPA ID: CAC003071888
Create Date: 2020-06-22 14:14:59.710
NAICS Code: 61131
NAICS Description: Colleges, Universities, and Professional Schools
Issued EPA ID Date: 2020-06-22 14:14:59.71000
Inactive Date: 2020-09-20 14:14:59.69300
Facility Name: SANTA MONICA COLLEGE
Facility Address: 1900 PICO BLVD.
Facility Address 2: Not reported
Facility City: SANTA MONICA
Facility County: Not reported
Facility State: CA
Facility Zip: 90405

Count: 2 records.

ORPHAN SUMMARY

City	EDR ID	Site Name	Site Address	Zip	Database(s)
LOS ANGELES	S121697488	HOLLYWOOD DRY CLEANERS	8505 SANTA MONICA BLVD		CA DRYCLEANERS
LOS ANGELES COUNTY	S107537787		BARSTOW & SANTA FE		CA CDL

GOVERNMENT RECORDS SEARCHED / DATA CURRENCY TRACKING

To maintain currency of the following federal and state databases, EDR contacts the appropriate governmental agency on a monthly or quarterly basis, as required.

Number of Days to Update: Provides confirmation that EDR is reporting records that have been updated within 90 days from the date the government agency made the information available to the public.

STANDARD ENVIRONMENTAL RECORDS

Lists of Federal NPL (Superfund) sites

NPL: National Priority List

National Priorities List (Superfund). The NPL is a subset of CERCLIS and identifies over 1,200 sites for priority cleanup under the Superfund Program. NPL sites may encompass relatively large areas. As such, EDR provides polygon coverage for over 1,000 NPL site boundaries produced by EPA's Environmental Photographic Interpretation Center (EPIC) and regional EPA offices.

Date of Government Version: 10/20/2021	Source: EPA
Date Data Arrived at EDR: 11/05/2021	Telephone: N/A
Date Made Active in Reports: 11/29/2021	Last EDR Contact: 01/13/2022
Number of Days to Update: 24	Next Scheduled EDR Contact: 04/11/2022
	Data Release Frequency: Quarterly

NPL Site Boundaries

Sources:

EPA's Environmental Photographic Interpretation Center (EPIC)
Telephone: 202-564-7333

EPA Region 1
Telephone 617-918-1143

EPA Region 6
Telephone: 214-655-6659

EPA Region 3
Telephone 215-814-5418

EPA Region 7
Telephone: 913-551-7247

EPA Region 4
Telephone 404-562-8033

EPA Region 8
Telephone: 303-312-6774

EPA Region 5
Telephone 312-886-6686

EPA Region 9
Telephone: 415-947-4246

EPA Region 10
Telephone 206-553-8665

Proposed NPL: Proposed National Priority List Sites

A site that has been proposed for listing on the National Priorities List through the issuance of a proposed rule in the Federal Register. EPA then accepts public comments on the site, responds to the comments, and places on the NPL those sites that continue to meet the requirements for listing.

Date of Government Version: 10/20/2021	Source: EPA
Date Data Arrived at EDR: 11/05/2021	Telephone: N/A
Date Made Active in Reports: 11/29/2021	Last EDR Contact: 01/13/2022
Number of Days to Update: 24	Next Scheduled EDR Contact: 04/11/2022
	Data Release Frequency: Quarterly

NPL LIENS: Federal Superfund Liens

Federal Superfund Liens. Under the authority granted the USEPA by CERCLA of 1980, the USEPA has the authority to file liens against real property in order to recover remedial action expenditures or when the property owner received notification of potential liability. USEPA compiles a listing of filed notices of Superfund Liens.

GOVERNMENT RECORDS SEARCHED / DATA CURRENCY TRACKING

Date of Government Version: 10/15/1991
Date Data Arrived at EDR: 02/02/1994
Date Made Active in Reports: 03/30/1994
Number of Days to Update: 56

Source: EPA
Telephone: 202-564-4267
Last EDR Contact: 08/15/2011
Next Scheduled EDR Contact: 11/28/2011
Data Release Frequency: No Update Planned

Lists of Federal Delisted NPL sites

Delisted NPL: National Priority List Deletions

The National Oil and Hazardous Substances Pollution Contingency Plan (NCP) establishes the criteria that the EPA uses to delete sites from the NPL. In accordance with 40 CFR 300.425.(e), sites may be deleted from the NPL where no further response is appropriate.

Date of Government Version: 10/20/2021
Date Data Arrived at EDR: 11/05/2021
Date Made Active in Reports: 11/29/2021
Number of Days to Update: 24

Source: EPA
Telephone: N/A
Last EDR Contact: 01/13/2022
Next Scheduled EDR Contact: 04/11/2022
Data Release Frequency: Quarterly

Lists of Federal sites subject to CERCLA removals and CERCLA orders

FEDERAL FACILITY: Federal Facility Site Information listing

A listing of National Priority List (NPL) and Base Realignment and Closure (BRAC) sites found in the Comprehensive Environmental Response, Compensation and Liability Information System (CERCLIS) Database where EPA Federal Facilities Restoration and Reuse Office is involved in cleanup activities.

Date of Government Version: 05/25/2021
Date Data Arrived at EDR: 06/24/2021
Date Made Active in Reports: 09/20/2021
Number of Days to Update: 88

Source: Environmental Protection Agency
Telephone: 703-603-8704
Last EDR Contact: 12/29/2021
Next Scheduled EDR Contact: 04/11/2022
Data Release Frequency: Varies

SEMS: Superfund Enterprise Management System

SEMS (Superfund Enterprise Management System) tracks hazardous waste sites, potentially hazardous waste sites, and remedial activities performed in support of EPA's Superfund Program across the United States. The list was formerly known as CERCLIS, renamed to SEMS by the EPA in 2015. The list contains data on potentially hazardous waste sites that have been reported to the USEPA by states, municipalities, private companies and private persons, pursuant to Section 103 of the Comprehensive Environmental Response, Compensation, and Liability Act (CERCLA). This dataset also contains sites which are either proposed to or on the National Priorities List (NPL) and the sites which are in the screening and assessment phase for possible inclusion on the NPL.

Date of Government Version: 10/20/2021
Date Data Arrived at EDR: 11/05/2021
Date Made Active in Reports: 11/29/2021
Number of Days to Update: 24

Source: EPA
Telephone: 800-424-9346
Last EDR Contact: 01/13/2022
Next Scheduled EDR Contact: 04/25/2022
Data Release Frequency: Quarterly

Lists of Federal CERCLA sites with NFRAP

SEMS-ARCHIVE: Superfund Enterprise Management System Archive

GOVERNMENT RECORDS SEARCHED / DATA CURRENCY TRACKING

SEMS-ARCHIVE (Superfund Enterprise Management System Archive) tracks sites that have no further interest under the Federal Superfund Program based on available information. The list was formerly known as the CERCLIS-NFRAP, renamed to SEMS ARCHIVE by the EPA in 2015. EPA may perform a minimal level of assessment work at a site while it is archived if site conditions change and/or new information becomes available. Archived sites have been removed and archived from the inventory of SEMS sites. Archived status indicates that, to the best of EPA's knowledge, assessment at a site has been completed and that EPA has determined no further steps will be taken to list the site on the National Priorities List (NPL), unless information indicates this decision was not appropriate or other considerations require a recommendation for listing at a later time. The decision does not necessarily mean that there is no hazard associated with a given site; it only means that, based upon available information, the location is not judged to be potential NPL site.

Date of Government Version: 10/20/2021	Source: EPA
Date Data Arrived at EDR: 11/05/2021	Telephone: 800-424-9346
Date Made Active in Reports: 11/29/2021	Last EDR Contact: 01/13/2022
Number of Days to Update: 24	Next Scheduled EDR Contact: 04/25/2022
	Data Release Frequency: Quarterly

Lists of Federal RCRA facilities undergoing Corrective Action

CORRACTS: Corrective Action Report

CORRACTS identifies hazardous waste handlers with RCRA corrective action activity.

Date of Government Version: 09/13/2021	Source: EPA
Date Data Arrived at EDR: 09/15/2021	Telephone: 800-424-9346
Date Made Active in Reports: 10/12/2021	Last EDR Contact: 12/17/2021
Number of Days to Update: 27	Next Scheduled EDR Contact: 04/04/2022
	Data Release Frequency: Quarterly

Lists of Federal RCRA TSD facilities

RCRA-TSDF: RCRA - Treatment, Storage and Disposal

RCRAInfo is EPA's comprehensive information system, providing access to data supporting the Resource Conservation and Recovery Act (RCRA) of 1976 and the Hazardous and Solid Waste Amendments (HSWA) of 1984. The database includes selective information on sites which generate, transport, store, treat and/or dispose of hazardous waste as defined by the Resource Conservation and Recovery Act (RCRA). Transporters are individuals or entities that move hazardous waste from the generator offsite to a facility that can recycle, treat, store, or dispose of the waste. TSDFs treat, store, or dispose of the waste.

Date of Government Version: 09/13/2021	Source: Environmental Protection Agency
Date Data Arrived at EDR: 09/15/2021	Telephone: (415) 495-8895
Date Made Active in Reports: 10/12/2021	Last EDR Contact: 12/17/2021
Number of Days to Update: 27	Next Scheduled EDR Contact: 04/04/2022
	Data Release Frequency: Quarterly

Lists of Federal RCRA generators

RCRA-LQG: RCRA - Large Quantity Generators

RCRAInfo is EPA's comprehensive information system, providing access to data supporting the Resource Conservation and Recovery Act (RCRA) of 1976 and the Hazardous and Solid Waste Amendments (HSWA) of 1984. The database includes selective information on sites which generate, transport, store, treat and/or dispose of hazardous waste as defined by the Resource Conservation and Recovery Act (RCRA). Large quantity generators (LQGs) generate over 1,000 kilograms (kg) of hazardous waste, or over 1 kg of acutely hazardous waste per month.

Date of Government Version: 09/13/2021	Source: Environmental Protection Agency
Date Data Arrived at EDR: 09/15/2021	Telephone: (415) 495-8895
Date Made Active in Reports: 10/12/2021	Last EDR Contact: 12/17/2021
Number of Days to Update: 27	Next Scheduled EDR Contact: 04/04/2022
	Data Release Frequency: Quarterly

GOVERNMENT RECORDS SEARCHED / DATA CURRENCY TRACKING

RCRA-SQG: RCRA - Small Quantity Generators

RCRAInfo is EPA's comprehensive information system, providing access to data supporting the Resource Conservation and Recovery Act (RCRA) of 1976 and the Hazardous and Solid Waste Amendments (HSWA) of 1984. The database includes selective information on sites which generate, transport, store, treat and/or dispose of hazardous waste as defined by the Resource Conservation and Recovery Act (RCRA). Small quantity generators (SQGs) generate between 100 kg and 1,000 kg of hazardous waste per month.

Date of Government Version: 09/13/2021	Source: Environmental Protection Agency
Date Data Arrived at EDR: 09/15/2021	Telephone: (415) 495-8895
Date Made Active in Reports: 10/12/2021	Last EDR Contact: 12/17/2021
Number of Days to Update: 27	Next Scheduled EDR Contact: 04/04/2022
	Data Release Frequency: Quarterly

RCRA-VSQG: RCRA - Very Small Quantity Generators (Formerly Conditionally Exempt Small Quantity Generators)

RCRAInfo is EPA's comprehensive information system, providing access to data supporting the Resource Conservation and Recovery Act (RCRA) of 1976 and the Hazardous and Solid Waste Amendments (HSWA) of 1984. The database includes selective information on sites which generate, transport, store, treat and/or dispose of hazardous waste as defined by the Resource Conservation and Recovery Act (RCRA). Very small quantity generators (VSQGs) generate less than 100 kg of hazardous waste, or less than 1 kg of acutely hazardous waste per month.

Date of Government Version: 09/13/2021	Source: Environmental Protection Agency
Date Data Arrived at EDR: 09/15/2021	Telephone: (415) 495-8895
Date Made Active in Reports: 10/12/2021	Last EDR Contact: 12/17/2021
Number of Days to Update: 27	Next Scheduled EDR Contact: 04/04/2022
	Data Release Frequency: Quarterly

Federal institutional controls / engineering controls registries

LUCIS: Land Use Control Information System

LUCIS contains records of land use control information pertaining to the former Navy Base Realignment and Closure properties.

Date of Government Version: 07/12/2021	Source: Department of the Navy
Date Data Arrived at EDR: 08/06/2021	Telephone: 843-820-7326
Date Made Active in Reports: 10/22/2021	Last EDR Contact: 11/08/2021
Number of Days to Update: 77	Next Scheduled EDR Contact: 02/21/2022
	Data Release Frequency: Varies

US ENG CONTROLS: Engineering Controls Sites List

A listing of sites with engineering controls in place. Engineering controls include various forms of caps, building foundations, liners, and treatment methods to create pathway elimination for regulated substances to enter environmental media or effect human health.

Date of Government Version: 08/23/2021	Source: Environmental Protection Agency
Date Data Arrived at EDR: 08/23/2021	Telephone: 703-603-0695
Date Made Active in Reports: 11/12/2021	Last EDR Contact: 11/18/2021
Number of Days to Update: 81	Next Scheduled EDR Contact: 03/06/2022
	Data Release Frequency: Varies

US INST CONTROLS: Institutional Controls Sites List

A listing of sites with institutional controls in place. Institutional controls include administrative measures, such as groundwater use restrictions, construction restrictions, property use restrictions, and post remediation care requirements intended to prevent exposure to contaminants remaining on site. Deed restrictions are generally required as part of the institutional controls.

Date of Government Version: 08/23/2021	Source: Environmental Protection Agency
Date Data Arrived at EDR: 08/23/2021	Telephone: 703-603-0695
Date Made Active in Reports: 11/12/2021	Last EDR Contact: 11/19/2021
Number of Days to Update: 81	Next Scheduled EDR Contact: 03/07/2022
	Data Release Frequency: Varies

GOVERNMENT RECORDS SEARCHED / DATA CURRENCY TRACKING

Federal ERNS list

ERNS: Emergency Response Notification System

Emergency Response Notification System. ERNS records and stores information on reported releases of oil and hazardous substances.

Date of Government Version: 09/13/2021

Date Data Arrived at EDR: 09/21/2021

Date Made Active in Reports: 12/15/2021

Number of Days to Update: 85

Source: National Response Center, United States Coast Guard

Telephone: 202-267-2180

Last EDR Contact: 12/16/2021

Next Scheduled EDR Contact: 04/04/2022

Data Release Frequency: Quarterly

Lists of state- and tribal (Superfund) equivalent sites

RESPONSE: State Response Sites

Identifies confirmed release sites where DTSC is involved in remediation, either in a lead or oversight capacity.

These confirmed release sites are generally high-priority and high potential risk.

Date of Government Version: 07/22/2021

Date Data Arrived at EDR: 07/22/2021

Date Made Active in Reports: 10/08/2021

Number of Days to Update: 78

Source: Department of Toxic Substances Control

Telephone: 916-323-3400

Last EDR Contact: 10/26/2021

Next Scheduled EDR Contact: 02/07/2022

Data Release Frequency: Quarterly

Lists of state- and tribal hazardous waste facilities

ENVIROSTOR: EnviroStor Database

The Department of Toxic Substances Control's (DTSC's) Site Mitigation and Brownfields Reuse Program's (SMBRP's) EnviroStor database identifies sites that have known contamination or sites for which there may be reasons to investigate further. The database includes the following site types: Federal Superfund sites (National Priorities List (NPL)); State Response, including Military Facilities and State Superfund; Voluntary Cleanup; and School sites. EnviroStor provides similar information to the information that was available in CalSites, and provides additional site information, including, but not limited to, identification of formerly-contaminated properties that have been released for reuse, properties where environmental deed restrictions have been recorded to prevent inappropriate land uses, and risk characterization information that is used to assess potential impacts to public health and the environment at contaminated sites.

Date of Government Version: 07/22/2021

Date Data Arrived at EDR: 07/22/2021

Date Made Active in Reports: 10/08/2021

Number of Days to Update: 78

Source: Department of Toxic Substances Control

Telephone: 916-323-3400

Last EDR Contact: 10/26/2021

Next Scheduled EDR Contact: 02/07/2022

Data Release Frequency: Quarterly

Lists of state and tribal landfills and solid waste disposal facilities

SWF/LF (SWIS): Solid Waste Information System

Active, Closed and Inactive Landfills. SWF/LF records typically contain an inventory of solid waste disposal facilities or landfills. These may be active or inactive facilities or open dumps that failed to meet RCRA Section 4004 criteria for solid waste landfills or disposal sites.

Date of Government Version: 08/09/2021

Date Data Arrived at EDR: 08/10/2021

Date Made Active in Reports: 11/05/2021

Number of Days to Update: 87

Source: Department of Resources Recycling and Recovery

Telephone: 916-341-6320

Last EDR Contact: 11/09/2021

Next Scheduled EDR Contact: 02/21/2022

Data Release Frequency: Quarterly

Lists of state and tribal leaking storage tanks

GOVERNMENT RECORDS SEARCHED / DATA CURRENCY TRACKING

LUST REG 5: Leaking Underground Storage Tank Database

Leaking Underground Storage Tank locations. Alameda, Alpine, Amador, Butte, Colusa, Contra Costa, Calveras, El Dorado, Fresno, Glenn, Kern, Kings, Lake, Lassen, Madera, Mariposa, Merced, Modoc, Napa, Nevada, Placer, Plumas, Sacramento, San Joaquin, Shasta, Solano, Stanislaus, Sutter, Tehama, Tulare, Tuolumne, Yolo, Yuba counties.

Date of Government Version: 07/01/2008	Source: California Regional Water Quality Control Board Central Valley Region (5)
Date Data Arrived at EDR: 07/22/2008	Telephone: 916-464-4834
Date Made Active in Reports: 07/31/2008	Last EDR Contact: 07/01/2011
Number of Days to Update: 9	Next Scheduled EDR Contact: 10/17/2011
	Data Release Frequency: No Update Planned

LUST REG 6L: Leaking Underground Storage Tank Case Listing

For more current information, please refer to the State Water Resources Control Board's LUST database.

Date of Government Version: 09/09/2003	Source: California Regional Water Quality Control Board Lahontan Region (6)
Date Data Arrived at EDR: 09/10/2003	Telephone: 530-542-5572
Date Made Active in Reports: 10/07/2003	Last EDR Contact: 09/12/2011
Number of Days to Update: 27	Next Scheduled EDR Contact: 12/26/2011
	Data Release Frequency: No Update Planned

LUST REG 4: Underground Storage Tank Leak List

Los Angeles, Ventura counties. For more current information, please refer to the State Water Resources Control Board's LUST database.

Date of Government Version: 09/07/2004	Source: California Regional Water Quality Control Board Los Angeles Region (4)
Date Data Arrived at EDR: 09/07/2004	Telephone: 213-576-6710
Date Made Active in Reports: 10/12/2004	Last EDR Contact: 09/06/2011
Number of Days to Update: 35	Next Scheduled EDR Contact: 12/19/2011
	Data Release Frequency: No Update Planned

LUST REG 3: Leaking Underground Storage Tank Database

Leaking Underground Storage Tank locations. Monterey, San Benito, San Luis Obispo, Santa Barbara, Santa Cruz counties.

Date of Government Version: 05/19/2003	Source: California Regional Water Quality Control Board Central Coast Region (3)
Date Data Arrived at EDR: 05/19/2003	Telephone: 805-542-4786
Date Made Active in Reports: 06/02/2003	Last EDR Contact: 07/18/2011
Number of Days to Update: 14	Next Scheduled EDR Contact: 10/31/2011
	Data Release Frequency: No Update Planned

LUST REG 2: Fuel Leak List

Leaking Underground Storage Tank locations. Alameda, Contra Costa, Marin, Napa, San Francisco, San Mateo, Santa Clara, Solano, Sonoma counties.

Date of Government Version: 09/30/2004	Source: California Regional Water Quality Control Board San Francisco Bay Region (2)
Date Data Arrived at EDR: 10/20/2004	Telephone: 510-622-2433
Date Made Active in Reports: 11/19/2004	Last EDR Contact: 09/19/2011
Number of Days to Update: 30	Next Scheduled EDR Contact: 01/02/2012
	Data Release Frequency: No Update Planned

LUST REG 7: Leaking Underground Storage Tank Case Listing

Leaking Underground Storage Tank locations. Imperial, Riverside, San Diego, Santa Barbara counties.

Date of Government Version: 02/26/2004	Source: California Regional Water Quality Control Board Colorado River Basin Region (7)
Date Data Arrived at EDR: 02/26/2004	Telephone: 760-776-8943
Date Made Active in Reports: 03/24/2004	Last EDR Contact: 08/01/2011
Number of Days to Update: 27	Next Scheduled EDR Contact: 11/14/2011
	Data Release Frequency: No Update Planned

LUST REG 1: Active Toxic Site Investigation

Del Norte, Humboldt, Lake, Mendocino, Modoc, Siskiyou, Sonoma, Trinity counties. For more current information, please refer to the State Water Resources Control Board's LUST database.

GOVERNMENT RECORDS SEARCHED / DATA CURRENCY TRACKING

Date of Government Version: 02/01/2001
Date Data Arrived at EDR: 02/28/2001
Date Made Active in Reports: 03/29/2001
Number of Days to Update: 29

Source: California Regional Water Quality Control Board North Coast (1)
Telephone: 707-570-3769
Last EDR Contact: 08/01/2011
Next Scheduled EDR Contact: 11/14/2011
Data Release Frequency: No Update Planned

LUST: Leaking Underground Fuel Tank Report (GEOTRACKER)

Leaking Underground Storage Tank (LUST) Sites included in GeoTracker. GeoTracker is the Water Boards data management system for sites that impact, or have the potential to impact, water quality in California, with emphasis on groundwater.

Date of Government Version: 09/07/2021
Date Data Arrived at EDR: 09/07/2021
Date Made Active in Reports: 11/29/2021
Number of Days to Update: 83

Source: State Water Resources Control Board
Telephone: see region list
Last EDR Contact: 12/07/2021
Next Scheduled EDR Contact: 03/21/2022
Data Release Frequency: Quarterly

LUST REG 9: Leaking Underground Storage Tank Report

Orange, Riverside, San Diego counties. For more current information, please refer to the State Water Resources Control Board's LUST database.

Date of Government Version: 03/01/2001
Date Data Arrived at EDR: 04/23/2001
Date Made Active in Reports: 05/21/2001
Number of Days to Update: 28

Source: California Regional Water Quality Control Board San Diego Region (9)
Telephone: 858-637-5595
Last EDR Contact: 09/26/2011
Next Scheduled EDR Contact: 01/09/2012
Data Release Frequency: No Update Planned

LUST REG 8: Leaking Underground Storage Tanks

California Regional Water Quality Control Board Santa Ana Region (8). For more current information, please refer to the State Water Resources Control Board's LUST database.

Date of Government Version: 02/14/2005
Date Data Arrived at EDR: 02/15/2005
Date Made Active in Reports: 03/28/2005
Number of Days to Update: 41

Source: California Regional Water Quality Control Board Santa Ana Region (8)
Telephone: 909-782-4496
Last EDR Contact: 08/15/2011
Next Scheduled EDR Contact: 11/28/2011
Data Release Frequency: No Update Planned

LUST REG 6V: Leaking Underground Storage Tank Case Listing

Leaking Underground Storage Tank locations. Inyo, Kern, Los Angeles, Mono, San Bernardino counties.

Date of Government Version: 06/07/2005
Date Data Arrived at EDR: 06/07/2005
Date Made Active in Reports: 06/29/2005
Number of Days to Update: 22

Source: California Regional Water Quality Control Board Victorville Branch Office (6)
Telephone: 760-241-7365
Last EDR Contact: 09/12/2011
Next Scheduled EDR Contact: 12/26/2011
Data Release Frequency: No Update Planned

INDIAN LUST R5: Leaking Underground Storage Tanks on Indian Land

Leaking underground storage tanks located on Indian Land in Michigan, Minnesota and Wisconsin.

Date of Government Version: 04/06/2021
Date Data Arrived at EDR: 06/11/2021
Date Made Active in Reports: 09/07/2021
Number of Days to Update: 88

Source: EPA, Region 5
Telephone: 312-886-7439
Last EDR Contact: 11/15/2021
Next Scheduled EDR Contact: 01/31/2022
Data Release Frequency: Varies

INDIAN LUST R10: Leaking Underground Storage Tanks on Indian Land

LUSTs on Indian land in Alaska, Idaho, Oregon and Washington.

Date of Government Version: 04/27/2021
Date Data Arrived at EDR: 06/11/2021
Date Made Active in Reports: 09/07/2021
Number of Days to Update: 88

Source: EPA Region 10
Telephone: 206-553-2857
Last EDR Contact: 11/15/2021
Next Scheduled EDR Contact: 01/31/2022
Data Release Frequency: Varies

GOVERNMENT RECORDS SEARCHED / DATA CURRENCY TRACKING

INDIAN LUST R9: Leaking Underground Storage Tanks on Indian Land
LUSTs on Indian land in Arizona, California, New Mexico and Nevada

Date of Government Version: 05/27/2021	Source: Environmental Protection Agency
Date Data Arrived at EDR: 06/11/2021	Telephone: 415-972-3372
Date Made Active in Reports: 09/07/2021	Last EDR Contact: 11/15/2021
Number of Days to Update: 88	Next Scheduled EDR Contact: 01/31/2022
	Data Release Frequency: Varies

INDIAN LUST R8: Leaking Underground Storage Tanks on Indian Land
LUSTs on Indian land in Colorado, Montana, North Dakota, South Dakota, Utah and Wyoming.

Date of Government Version: 05/27/2021	Source: EPA Region 8
Date Data Arrived at EDR: 06/11/2021	Telephone: 303-312-6271
Date Made Active in Reports: 09/07/2021	Last EDR Contact: 11/15/2021
Number of Days to Update: 88	Next Scheduled EDR Contact: 01/31/2022
	Data Release Frequency: Varies

INDIAN LUST R7: Leaking Underground Storage Tanks on Indian Land
LUSTs on Indian land in Iowa, Kansas, and Nebraska

Date of Government Version: 06/01/2021	Source: EPA Region 7
Date Data Arrived at EDR: 06/11/2021	Telephone: 913-551-7003
Date Made Active in Reports: 09/07/2021	Last EDR Contact: 11/15/2021
Number of Days to Update: 88	Next Scheduled EDR Contact: 01/31/2022
	Data Release Frequency: Varies

INDIAN LUST R1: Leaking Underground Storage Tanks on Indian Land
A listing of leaking underground storage tank locations on Indian Land.

Date of Government Version: 04/28/2021	Source: EPA Region 1
Date Data Arrived at EDR: 06/11/2021	Telephone: 617-918-1313
Date Made Active in Reports: 09/07/2021	Last EDR Contact: 11/15/2021
Number of Days to Update: 88	Next Scheduled EDR Contact: 01/31/2022
	Data Release Frequency: Varies

INDIAN LUST R6: Leaking Underground Storage Tanks on Indian Land
LUSTs on Indian land in New Mexico and Oklahoma.

Date of Government Version: 05/17/2021	Source: EPA Region 6
Date Data Arrived at EDR: 06/11/2021	Telephone: 214-665-6597
Date Made Active in Reports: 09/07/2021	Last EDR Contact: 11/15/2021
Number of Days to Update: 88	Next Scheduled EDR Contact: 01/31/2022
	Data Release Frequency: Varies

INDIAN LUST R4: Leaking Underground Storage Tanks on Indian Land
LUSTs on Indian land in Florida, Mississippi and North Carolina.

Date of Government Version: 05/28/2021	Source: EPA Region 4
Date Data Arrived at EDR: 06/22/2021	Telephone: 404-562-8677
Date Made Active in Reports: 09/20/2021	Last EDR Contact: 11/15/2021
Number of Days to Update: 90	Next Scheduled EDR Contact: 01/31/2022
	Data Release Frequency: Varies

CPS-SLIC: Statewide SLIC Cases (GEOTRACKER)

Cleanup Program Sites (CPS; also known as Site Cleanups [SC] and formerly known as Spills, Leaks, Investigations, and Cleanups [SLIC] sites) included in GeoTracker. GeoTracker is the Water Boards data management system for sites that impact, or have the potential to impact, water quality in California, with emphasis on groundwater.

Date of Government Version: 09/07/2021	Source: State Water Resources Control Board
Date Data Arrived at EDR: 09/07/2021	Telephone: 866-480-1028
Date Made Active in Reports: 11/29/2021	Last EDR Contact: 12/07/2021
Number of Days to Update: 83	Next Scheduled EDR Contact: 03/21/2022
	Data Release Frequency: Varies

GOVERNMENT RECORDS SEARCHED / DATA CURRENCY TRACKING

SLIC REG 1: Active Toxic Site Investigations

The SLIC (Spills, Leaks, Investigations and Cleanup) program is designed to protect and restore water quality from spills, leaks, and similar discharges.

Date of Government Version: 04/03/2003
Date Data Arrived at EDR: 04/07/2003
Date Made Active in Reports: 04/25/2003
Number of Days to Update: 18

Source: California Regional Water Quality Control Board, North Coast Region (1)
Telephone: 707-576-2220
Last EDR Contact: 08/01/2011
Next Scheduled EDR Contact: 11/14/2011
Data Release Frequency: No Update Planned

SLIC REG 2: Spills, Leaks, Investigation & Cleanup Cost Recovery Listing

The SLIC (Spills, Leaks, Investigations and Cleanup) program is designed to protect and restore water quality from spills, leaks, and similar discharges.

Date of Government Version: 09/30/2004
Date Data Arrived at EDR: 10/20/2004
Date Made Active in Reports: 11/19/2004
Number of Days to Update: 30

Source: Regional Water Quality Control Board San Francisco Bay Region (2)
Telephone: 510-286-0457
Last EDR Contact: 09/19/2011
Next Scheduled EDR Contact: 01/02/2012
Data Release Frequency: No Update Planned

SLIC REG 3: Spills, Leaks, Investigation & Cleanup Cost Recovery Listing

The SLIC (Spills, Leaks, Investigations and Cleanup) program is designed to protect and restore water quality from spills, leaks, and similar discharges.

Date of Government Version: 05/18/2006
Date Data Arrived at EDR: 05/18/2006
Date Made Active in Reports: 06/15/2006
Number of Days to Update: 28

Source: California Regional Water Quality Control Board Central Coast Region (3)
Telephone: 805-549-3147
Last EDR Contact: 07/18/2011
Next Scheduled EDR Contact: 10/31/2011
Data Release Frequency: No Update Planned

SLIC REG 4: Spills, Leaks, Investigation & Cleanup Cost Recovery Listing

The SLIC (Spills, Leaks, Investigations and Cleanup) program is designed to protect and restore water quality from spills, leaks, and similar discharges.

Date of Government Version: 11/17/2004
Date Data Arrived at EDR: 11/18/2004
Date Made Active in Reports: 01/04/2005
Number of Days to Update: 47

Source: Region Water Quality Control Board Los Angeles Region (4)
Telephone: 213-576-6600
Last EDR Contact: 07/01/2011
Next Scheduled EDR Contact: 10/17/2011
Data Release Frequency: No Update Planned

SLIC REG 5: Spills, Leaks, Investigation & Cleanup Cost Recovery Listing

The SLIC (Spills, Leaks, Investigations and Cleanup) program is designed to protect and restore water quality from spills, leaks, and similar discharges.

Date of Government Version: 04/01/2005
Date Data Arrived at EDR: 04/05/2005
Date Made Active in Reports: 04/21/2005
Number of Days to Update: 16

Source: Regional Water Quality Control Board Central Valley Region (5)
Telephone: 916-464-3291
Last EDR Contact: 09/12/2011
Next Scheduled EDR Contact: 12/26/2011
Data Release Frequency: No Update Planned

SLIC REG 6V: Spills, Leaks, Investigation & Cleanup Cost Recovery Listing

The SLIC (Spills, Leaks, Investigations and Cleanup) program is designed to protect and restore water quality from spills, leaks, and similar discharges.

Date of Government Version: 05/24/2005
Date Data Arrived at EDR: 05/25/2005
Date Made Active in Reports: 06/16/2005
Number of Days to Update: 22

Source: Regional Water Quality Control Board, Victorville Branch
Telephone: 619-241-6583
Last EDR Contact: 08/15/2011
Next Scheduled EDR Contact: 11/28/2011
Data Release Frequency: No Update Planned

GOVERNMENT RECORDS SEARCHED / DATA CURRENCY TRACKING

SLIC REG 6L: SLIC Sites

The SLIC (Spills, Leaks, Investigations and Cleanup) program is designed to protect and restore water quality from spills, leaks, and similar discharges.

Date of Government Version: 09/07/2004
Date Data Arrived at EDR: 09/07/2004
Date Made Active in Reports: 10/12/2004
Number of Days to Update: 35

Source: California Regional Water Quality Control Board, Lahontan Region
Telephone: 530-542-5574
Last EDR Contact: 08/15/2011
Next Scheduled EDR Contact: 11/28/2011
Data Release Frequency: No Update Planned

SLIC REG 7: SLIC List

The SLIC (Spills, Leaks, Investigations and Cleanup) program is designed to protect and restore water quality from spills, leaks, and similar discharges.

Date of Government Version: 11/24/2004
Date Data Arrived at EDR: 11/29/2004
Date Made Active in Reports: 01/04/2005
Number of Days to Update: 36

Source: California Regional Quality Control Board, Colorado River Basin Region
Telephone: 760-346-7491
Last EDR Contact: 08/01/2011
Next Scheduled EDR Contact: 11/14/2011
Data Release Frequency: No Update Planned

SLIC REG 8: Spills, Leaks, Investigation & Cleanup Cost Recovery Listing

The SLIC (Spills, Leaks, Investigations and Cleanup) program is designed to protect and restore water quality from spills, leaks, and similar discharges.

Date of Government Version: 04/03/2008
Date Data Arrived at EDR: 04/03/2008
Date Made Active in Reports: 04/14/2008
Number of Days to Update: 11

Source: California Region Water Quality Control Board Santa Ana Region (8)
Telephone: 951-782-3298
Last EDR Contact: 09/12/2011
Next Scheduled EDR Contact: 12/26/2011
Data Release Frequency: No Update Planned

SLIC REG 9: Spills, Leaks, Investigation & Cleanup Cost Recovery Listing

The SLIC (Spills, Leaks, Investigations and Cleanup) program is designed to protect and restore water quality from spills, leaks, and similar discharges.

Date of Government Version: 09/10/2007
Date Data Arrived at EDR: 09/11/2007
Date Made Active in Reports: 09/28/2007
Number of Days to Update: 17

Source: California Regional Water Quality Control Board San Diego Region (9)
Telephone: 858-467-2980
Last EDR Contact: 08/08/2011
Next Scheduled EDR Contact: 11/21/2011
Data Release Frequency: No Update Planned

Lists of state and tribal registered storage tanks

FEMA UST: Underground Storage Tank Listing

A listing of all FEMA owned underground storage tanks.

Date of Government Version: 01/29/2021
Date Data Arrived at EDR: 02/17/2021
Date Made Active in Reports: 03/22/2021
Number of Days to Update: 33

Source: FEMA
Telephone: 202-646-5797
Last EDR Contact: 12/18/2021
Next Scheduled EDR Contact: 04/18/2022
Data Release Frequency: Varies

MILITARY UST SITES: Military UST Sites (GEOTRACKER)

Military ust sites

Date of Government Version: 09/07/2021
Date Data Arrived at EDR: 09/07/2021
Date Made Active in Reports: 11/29/2021
Number of Days to Update: 83

Source: State Water Resources Control Board
Telephone: 866-480-1028
Last EDR Contact: 12/07/2021
Next Scheduled EDR Contact: 03/21/2022
Data Release Frequency: Varies

GOVERNMENT RECORDS SEARCHED / DATA CURRENCY TRACKING

UST CLOSURE: Proposed Closure of Underground Storage Tank (UST) Cases

UST cases that are being considered for closure by either the State Water Resources Control Board or the Executive Director have been posted for a 60-day public comment period. UST Case Closures being proposed for consideration by the State Water Resources Control Board. These are primarily UST cases that meet closure criteria under the decisional framework in State Water Board Resolution No. 92-49 and other Board orders. UST Case Closures proposed for consideration by the Executive Director pursuant to State Water Board Resolution No. 2012-0061. These are cases that meet the criteria of the Low-Threat UST Case Closure Policy. UST Case Closure Review Denials and Approved Orders.

Date of Government Version: 08/18/2021	Source: State Water Resources Control Board
Date Data Arrived at EDR: 09/08/2021	Telephone: 916-327-7844
Date Made Active in Reports: 12/03/2021	Last EDR Contact: 12/07/2021
Number of Days to Update: 86	Next Scheduled EDR Contact: 03/21/2022
	Data Release Frequency: Varies

UST: Active UST Facilities

Active UST facilities gathered from the local regulatory agencies

Date of Government Version: 09/07/2021	Source: SWRCB
Date Data Arrived at EDR: 09/07/2021	Telephone: 916-341-5851
Date Made Active in Reports: 11/30/2021	Last EDR Contact: 12/07/2021
Number of Days to Update: 84	Next Scheduled EDR Contact: 03/21/2022
	Data Release Frequency: Semi-Annually

AST: Aboveground Petroleum Storage Tank Facilities

A listing of aboveground storage tank petroleum storage tank locations.

Date of Government Version: 07/06/2016	Source: California Environmental Protection Agency
Date Data Arrived at EDR: 07/12/2016	Telephone: 916-327-5092
Date Made Active in Reports: 09/19/2016	Last EDR Contact: 12/08/2021
Number of Days to Update: 69	Next Scheduled EDR Contact: 03/28/2022
	Data Release Frequency: Varies

INDIAN UST R9: Underground Storage Tanks on Indian Land

The Indian Underground Storage Tank (UST) database provides information about underground storage tanks on Indian land in EPA Region 9 (Arizona, California, Hawaii, Nevada, the Pacific Islands, and Tribal Nations).

Date of Government Version: 05/27/2021	Source: EPA Region 9
Date Data Arrived at EDR: 06/11/2021	Telephone: 415-972-3368
Date Made Active in Reports: 09/07/2021	Last EDR Contact: 11/15/2021
Number of Days to Update: 88	Next Scheduled EDR Contact: 01/31/2022
	Data Release Frequency: Varies

INDIAN UST R8: Underground Storage Tanks on Indian Land

The Indian Underground Storage Tank (UST) database provides information about underground storage tanks on Indian land in EPA Region 8 (Colorado, Montana, North Dakota, South Dakota, Utah, Wyoming and 27 Tribal Nations).

Date of Government Version: 05/27/2021	Source: EPA Region 8
Date Data Arrived at EDR: 06/11/2021	Telephone: 303-312-6137
Date Made Active in Reports: 09/07/2021	Last EDR Contact: 11/15/2021
Number of Days to Update: 88	Next Scheduled EDR Contact: 01/31/2022
	Data Release Frequency: Varies

INDIAN UST R7: Underground Storage Tanks on Indian Land

The Indian Underground Storage Tank (UST) database provides information about underground storage tanks on Indian land in EPA Region 7 (Iowa, Kansas, Missouri, Nebraska, and 9 Tribal Nations).

Date of Government Version: 06/01/2021	Source: EPA Region 7
Date Data Arrived at EDR: 06/11/2021	Telephone: 913-551-7003
Date Made Active in Reports: 09/07/2021	Last EDR Contact: 11/15/2021
Number of Days to Update: 88	Next Scheduled EDR Contact: 01/31/2022
	Data Release Frequency: Varies

GOVERNMENT RECORDS SEARCHED / DATA CURRENCY TRACKING

INDIAN UST R5: Underground Storage Tanks on Indian Land

The Indian Underground Storage Tank (UST) database provides information about underground storage tanks on Indian land in EPA Region 5 (Michigan, Minnesota and Wisconsin and Tribal Nations).

Date of Government Version: 04/06/2021	Source: EPA Region 5
Date Data Arrived at EDR: 06/11/2021	Telephone: 312-886-6136
Date Made Active in Reports: 09/07/2021	Last EDR Contact: 11/15/2021
Number of Days to Update: 88	Next Scheduled EDR Contact: 01/31/2022
	Data Release Frequency: Varies

INDIAN UST R10: Underground Storage Tanks on Indian Land

The Indian Underground Storage Tank (UST) database provides information about underground storage tanks on Indian land in EPA Region 10 (Alaska, Idaho, Oregon, Washington, and Tribal Nations).

Date of Government Version: 04/27/2021	Source: EPA Region 10
Date Data Arrived at EDR: 06/11/2021	Telephone: 206-553-2857
Date Made Active in Reports: 09/07/2021	Last EDR Contact: 11/15/2021
Number of Days to Update: 88	Next Scheduled EDR Contact: 01/31/2022
	Data Release Frequency: Varies

INDIAN UST R1: Underground Storage Tanks on Indian Land

The Indian Underground Storage Tank (UST) database provides information about underground storage tanks on Indian land in EPA Region 1 (Connecticut, Maine, Massachusetts, New Hampshire, Rhode Island, Vermont and ten Tribal Nations).

Date of Government Version: 04/28/2021	Source: EPA, Region 1
Date Data Arrived at EDR: 06/11/2021	Telephone: 617-918-1313
Date Made Active in Reports: 09/07/2021	Last EDR Contact: 11/15/2021
Number of Days to Update: 88	Next Scheduled EDR Contact: 01/31/2022
	Data Release Frequency: Varies

INDIAN UST R4: Underground Storage Tanks on Indian Land

The Indian Underground Storage Tank (UST) database provides information about underground storage tanks on Indian land in EPA Region 4 (Alabama, Florida, Georgia, Kentucky, Mississippi, North Carolina, South Carolina, Tennessee and Tribal Nations)

Date of Government Version: 05/28/2021	Source: EPA Region 4
Date Data Arrived at EDR: 06/22/2021	Telephone: 404-562-9424
Date Made Active in Reports: 09/20/2021	Last EDR Contact: 11/15/2021
Number of Days to Update: 90	Next Scheduled EDR Contact: 01/31/2022
	Data Release Frequency: Varies

INDIAN UST R6: Underground Storage Tanks on Indian Land

The Indian Underground Storage Tank (UST) database provides information about underground storage tanks on Indian land in EPA Region 6 (Louisiana, Arkansas, Oklahoma, New Mexico, Texas and 65 Tribes).

Date of Government Version: 05/17/2021	Source: EPA Region 6
Date Data Arrived at EDR: 06/11/2021	Telephone: 214-665-7591
Date Made Active in Reports: 09/07/2021	Last EDR Contact: 11/15/2021
Number of Days to Update: 88	Next Scheduled EDR Contact: 01/31/2022
	Data Release Frequency: Varies

Lists of state and tribal voluntary cleanup sites

VCP: Voluntary Cleanup Program Properties

Contains low threat level properties with either confirmed or unconfirmed releases and the project proponents have request that DTSC oversee investigation and/or cleanup activities and have agreed to provide coverage for DTSC's costs.

GOVERNMENT RECORDS SEARCHED / DATA CURRENCY TRACKING

Date of Government Version: 07/22/2021
Date Data Arrived at EDR: 07/22/2021
Date Made Active in Reports: 10/08/2021
Number of Days to Update: 78

Source: Department of Toxic Substances Control
Telephone: 916-323-3400
Last EDR Contact: 10/26/2021
Next Scheduled EDR Contact: 02/07/2022
Data Release Frequency: Quarterly

INDIAN VCP R7: Voluntary Cleanup Priority Listing

A listing of voluntary cleanup priority sites located on Indian Land located in Region 7.

Date of Government Version: 03/20/2008
Date Data Arrived at EDR: 04/22/2008
Date Made Active in Reports: 05/19/2008
Number of Days to Update: 27

Source: EPA, Region 7
Telephone: 913-551-7365
Last EDR Contact: 07/08/2021
Next Scheduled EDR Contact: 07/20/2009
Data Release Frequency: Varies

INDIAN VCP R1: Voluntary Cleanup Priority Listing

A listing of voluntary cleanup priority sites located on Indian Land located in Region 1.

Date of Government Version: 07/27/2015
Date Data Arrived at EDR: 09/29/2015
Date Made Active in Reports: 02/18/2016
Number of Days to Update: 142

Source: EPA, Region 1
Telephone: 617-918-1102
Last EDR Contact: 12/14/2021
Next Scheduled EDR Contact: 04/04/2022
Data Release Frequency: Varies

Lists of state and tribal brownfield sites

BROWNFIELDS: Considered Brownfields Sites Listing

A listing of sites the SWRCB considers to be Brownfields since these are sites have come to them through the MOA Process.

Date of Government Version: 09/20/2021
Date Data Arrived at EDR: 09/21/2021
Date Made Active in Reports: 12/08/2021
Number of Days to Update: 78

Source: State Water Resources Control Board
Telephone: 916-323-7905
Last EDR Contact: 12/16/2021
Next Scheduled EDR Contact: 04/04/2022
Data Release Frequency: Quarterly

ADDITIONAL ENVIRONMENTAL RECORDS

Local Brownfield lists

US BROWNFIELDS: A Listing of Brownfields Sites

Brownfields are real property, the expansion, redevelopment, or reuse of which may be complicated by the presence or potential presence of a hazardous substance, pollutant, or contaminant. Cleaning up and reinvesting in these properties takes development pressures off of undeveloped, open land, and both improves and protects the environment. Assessment, Cleanup and Redevelopment Exchange System (ACRES) stores information reported by EPA Brownfields grant recipients on brownfields properties assessed or cleaned up with grant funding as well as information on Targeted Brownfields Assessments performed by EPA Regions. A listing of ACRES Brownfield sites is obtained from Cleanups in My Community. Cleanups in My Community provides information on Brownfields properties for which information is reported back to EPA, as well as areas served by Brownfields grant programs.

Date of Government Version: 06/10/2021
Date Data Arrived at EDR: 06/10/2021
Date Made Active in Reports: 08/17/2021
Number of Days to Update: 68

Source: Environmental Protection Agency
Telephone: 202-566-2777
Last EDR Contact: 12/08/2021
Next Scheduled EDR Contact: 03/28/2022
Data Release Frequency: Semi-Annually

Local Lists of Landfill / Solid Waste Disposal Sites

WMUDS/SWAT: Waste Management Unit Database

Waste Management Unit Database System. WMUDS is used by the State Water Resources Control Board staff and the Regional Water Quality Control Boards for program tracking and inventory of waste management units. WMUDS is composed of the following databases: Facility Information, Scheduled Inspections Information, Waste Management Unit Information, SWAT Program Information, SWAT Report Summary Information, SWAT Report Summary Data, Chapter 15 (formerly Subchapter 15) Information, Chapter 15 Monitoring Parameters, TPCA Program Information, RCRA Program Information, Closure Information, and Interested Parties Information.

GOVERNMENT RECORDS SEARCHED / DATA CURRENCY TRACKING

Date of Government Version: 04/01/2000
Date Data Arrived at EDR: 04/10/2000
Date Made Active in Reports: 05/10/2000
Number of Days to Update: 30

Source: State Water Resources Control Board
Telephone: 916-227-4448
Last EDR Contact: 10/22/2021
Next Scheduled EDR Contact: 02/07/2022
Data Release Frequency: No Update Planned

SWRCY: Recycler Database

A listing of recycling facilities in California.

Date of Government Version: 09/07/2021
Date Data Arrived at EDR: 09/08/2021
Date Made Active in Reports: 11/29/2021
Number of Days to Update: 82

Source: Department of Conservation
Telephone: 916-323-3836
Last EDR Contact: 12/07/2021
Next Scheduled EDR Contact: 03/21/2022
Data Release Frequency: Quarterly

HAULERS: Registered Waste Tire Haulers Listing

A listing of registered waste tire haulers.

Date of Government Version: 09/14/2021
Date Data Arrived at EDR: 11/11/2021
Date Made Active in Reports: 11/23/2021
Number of Days to Update: 12

Source: Integrated Waste Management Board
Telephone: 916-341-6422
Last EDR Contact: 11/05/2021
Next Scheduled EDR Contact: 02/21/2022
Data Release Frequency: Varies

INDIAN ODI: Report on the Status of Open Dumps on Indian Lands

Location of open dumps on Indian land.

Date of Government Version: 12/31/1998
Date Data Arrived at EDR: 12/03/2007
Date Made Active in Reports: 01/24/2008
Number of Days to Update: 52

Source: Environmental Protection Agency
Telephone: 703-308-8245
Last EDR Contact: 10/22/2021
Next Scheduled EDR Contact: 02/07/2022
Data Release Frequency: Varies

DEBRIS REGION 9: Torres Martinez Reservation Illegal Dump Site Locations

A listing of illegal dump sites location on the Torres Martinez Indian Reservation located in eastern Riverside County and northern Imperial County, California.

Date of Government Version: 01/12/2009
Date Data Arrived at EDR: 05/07/2009
Date Made Active in Reports: 09/21/2009
Number of Days to Update: 137

Source: EPA, Region 9
Telephone: 415-947-4219
Last EDR Contact: 01/13/2022
Next Scheduled EDR Contact: 05/02/2022
Data Release Frequency: No Update Planned

ODI: Open Dump Inventory

An open dump is defined as a disposal facility that does not comply with one or more of the Part 257 or Part 258 Subtitle D Criteria.

Date of Government Version: 06/30/1985
Date Data Arrived at EDR: 08/09/2004
Date Made Active in Reports: 09/17/2004
Number of Days to Update: 39

Source: Environmental Protection Agency
Telephone: 800-424-9346
Last EDR Contact: 06/09/2004
Next Scheduled EDR Contact: N/A
Data Release Frequency: No Update Planned

IHS OPEN DUMPS: Open Dumps on Indian Land

A listing of all open dumps located on Indian Land in the United States.

Date of Government Version: 04/01/2014
Date Data Arrived at EDR: 08/06/2014
Date Made Active in Reports: 01/29/2015
Number of Days to Update: 176

Source: Department of Health & Human Services, Indian Health Service
Telephone: 301-443-1452
Last EDR Contact: 10/28/2021
Next Scheduled EDR Contact: 02/07/2022
Data Release Frequency: Varies

GOVERNMENT RECORDS SEARCHED / DATA CURRENCY TRACKING

Local Lists of Hazardous waste / Contaminated Sites

US HIST CDL: National Clandestine Laboratory Register

A listing of clandestine drug lab locations that have been removed from the DEAs National Clandestine Laboratory Register.

Date of Government Version: 05/18/2021	Source: Drug Enforcement Administration
Date Data Arrived at EDR: 05/18/2021	Telephone: 202-307-1000
Date Made Active in Reports: 08/03/2021	Last EDR Contact: 11/16/2021
Number of Days to Update: 77	Next Scheduled EDR Contact: 03/07/2022
	Data Release Frequency: No Update Planned

HIST CAL-SITES: Calsites Database

The Calsites database contains potential or confirmed hazardous substance release properties. In 1996, California EPA reevaluated and significantly reduced the number of sites in the Calsites database. No longer updated by the state agency. It has been replaced by ENVIROSTOR.

Date of Government Version: 08/08/2005	Source: Department of Toxic Substance Control
Date Data Arrived at EDR: 08/03/2006	Telephone: 916-323-3400
Date Made Active in Reports: 08/24/2006	Last EDR Contact: 02/23/2009
Number of Days to Update: 21	Next Scheduled EDR Contact: 05/25/2009
	Data Release Frequency: No Update Planned

SCH: School Property Evaluation Program

This category contains proposed and existing school sites that are being evaluated by DTSC for possible hazardous materials contamination. In some cases, these properties may be listed in the CalSites category depending on the level of threat to public health and safety or the environment they pose.

Date of Government Version: 07/22/2021	Source: Department of Toxic Substances Control
Date Data Arrived at EDR: 07/22/2021	Telephone: 916-323-3400
Date Made Active in Reports: 10/08/2021	Last EDR Contact: 10/26/2021
Number of Days to Update: 78	Next Scheduled EDR Contact: 02/07/2022
	Data Release Frequency: Quarterly

CDL: Clandestine Drug Labs

A listing of drug lab locations. Listing of a location in this database does not indicate that any illegal drug lab materials were or were not present there, and does not constitute a determination that the location either requires or does not require additional cleanup work.

Date of Government Version: 12/31/2019	Source: Department of Toxic Substances Control
Date Data Arrived at EDR: 01/20/2021	Telephone: 916-255-6504
Date Made Active in Reports: 04/08/2021	Last EDR Contact: 01/13/2022
Number of Days to Update: 78	Next Scheduled EDR Contact: 04/18/2022
	Data Release Frequency: Varies

CERS HAZ WASTE: CERS HAZ WASTE

List of sites in the California Environmental Protection Agency (CalEPA) Regulated Site Portal which fall under the Hazardous Chemical Management, Hazardous Waste Onsite Treatment, Household Hazardous Waste Collection, Hazardous Waste Generator, and RCRA LQ HW Generator programs.

Date of Government Version: 10/18/2021	Source: CalEPA
Date Data Arrived at EDR: 10/19/2021	Telephone: 916-323-2514
Date Made Active in Reports: 01/12/2022	Last EDR Contact: 10/19/2021
Number of Days to Update: 85	Next Scheduled EDR Contact: 01/31/2022
	Data Release Frequency: Quarterly

TOXIC PITS: Toxic Pits Cleanup Act Sites

Toxic PITS Cleanup Act Sites. TOXIC PITS identifies sites suspected of containing hazardous substances where cleanup has not yet been completed.

GOVERNMENT RECORDS SEARCHED / DATA CURRENCY TRACKING

Date of Government Version: 07/01/1995
Date Data Arrived at EDR: 08/30/1995
Date Made Active in Reports: 09/26/1995
Number of Days to Update: 27

Source: State Water Resources Control Board
Telephone: 916-227-4364
Last EDR Contact: 01/26/2009
Next Scheduled EDR Contact: 04/27/2009
Data Release Frequency: No Update Planned

US CDL: Clandestine Drug Labs

A listing of clandestine drug lab locations. The U.S. Department of Justice ("the Department") provides this web site as a public service. It contains addresses of some locations where law enforcement agencies reported they found chemicals or other items that indicated the presence of either clandestine drug laboratories or dumpsites. In most cases, the source of the entries is not the Department, and the Department has not verified the entry and does not guarantee its accuracy. Members of the public must verify the accuracy of all entries by, for example, contacting local law enforcement and local health departments.

Date of Government Version: 05/18/2021
Date Data Arrived at EDR: 05/18/2021
Date Made Active in Reports: 08/03/2021
Number of Days to Update: 77

Source: Drug Enforcement Administration
Telephone: 202-307-1000
Last EDR Contact: 11/16/2021
Next Scheduled EDR Contact: 03/07/2022
Data Release Frequency: Quarterly

PFAS: PFAS Contamination Site Location Listing

A listing of PFAS contaminated sites included in the GeoTracker database.

Date of Government Version: 09/07/2021
Date Data Arrived at EDR: 09/08/2021
Date Made Active in Reports: 12/01/2021
Number of Days to Update: 84

Source: State Water Resources Control Board
Telephone: 866-480-1028
Last EDR Contact: 12/07/2021
Next Scheduled EDR Contact: 03/21/2022
Data Release Frequency: Varies

AQUEOUS FOAM: Former Fire Training Facility Assessments Listing

Airports shown on this list are those believed to use Aqueous Film Forming Foam (AFFF), and certified by the Federal Aviation Administration (FAA) under Title 14, Code of Federal Regulations (CFR), Part 139 (14 CFR Part 139). This list was created by SWRCB using information available from the FAA. Location points shown are from the latitude and longitude listed on the FAA airport master record.

Date of Government Version: 12/01/2019
Date Data Arrived at EDR: 08/19/2021
Date Made Active in Reports: 10/28/2021
Number of Days to Update: 70

Source: State Water Resources Control Board
Telephone: 916-341-5455
Last EDR Contact: 12/10/2021
Next Scheduled EDR Contact: 03/21/2022
Data Release Frequency: Varies

Local Lists of Registered Storage Tanks

SWEEPS UST: SWEEPS UST Listing

Statewide Environmental Evaluation and Planning System. This underground storage tank listing was updated and maintained by a company contacted by the SWRCB in the early 1990's. The listing is no longer updated or maintained. The local agency is the contact for more information on a site on the SWEEPS list.

Date of Government Version: 06/01/1994
Date Data Arrived at EDR: 07/07/2005
Date Made Active in Reports: 08/11/2005
Number of Days to Update: 35

Source: State Water Resources Control Board
Telephone: N/A
Last EDR Contact: 06/03/2005
Next Scheduled EDR Contact: N/A
Data Release Frequency: No Update Planned

HIST UST: Hazardous Substance Storage Container Database

The Hazardous Substance Storage Container Database is a historical listing of UST sites. Refer to local/county source for current data.

Date of Government Version: 10/15/1990
Date Data Arrived at EDR: 01/25/1991
Date Made Active in Reports: 02/12/1991
Number of Days to Update: 18

Source: State Water Resources Control Board
Telephone: 916-341-5851
Last EDR Contact: 07/26/2001
Next Scheduled EDR Contact: N/A
Data Release Frequency: No Update Planned

GOVERNMENT RECORDS SEARCHED / DATA CURRENCY TRACKING

SAN FRANCISCO AST: Aboveground Storage Tank Site Listing

Aboveground storage tank sites

Date of Government Version: 08/05/2021
Date Data Arrived at EDR: 08/05/2021
Date Made Active in Reports: 10/29/2021
Number of Days to Update: 85

Source: San Francisco County Department of Public Health
Telephone: 415-252-3896
Last EDR Contact: 10/31/2021
Next Scheduled EDR Contact: 02/14/2022
Data Release Frequency: Varies

CERS TANKS: California Environmental Reporting System (CERS) Tanks

List of sites in the California Environmental Protection Agency (CalEPA) Regulated Site Portal which fall under the Aboveground Petroleum Storage and Underground Storage Tank regulatory programs.

Date of Government Version: 10/18/2021
Date Data Arrived at EDR: 10/19/2021
Date Made Active in Reports: 01/12/2022
Number of Days to Update: 85

Source: California Environmental Protection Agency
Telephone: 916-323-2514
Last EDR Contact: 10/19/2021
Next Scheduled EDR Contact: 01/31/2022
Data Release Frequency: Quarterly

CA FID UST: Facility Inventory Database

The Facility Inventory Database (FID) contains a historical listing of active and inactive underground storage tank locations from the State Water Resource Control Board. Refer to local/county source for current data.

Date of Government Version: 10/31/1994
Date Data Arrived at EDR: 09/05/1995
Date Made Active in Reports: 09/29/1995
Number of Days to Update: 24

Source: California Environmental Protection Agency
Telephone: 916-341-5851
Last EDR Contact: 12/28/1998
Next Scheduled EDR Contact: N/A
Data Release Frequency: No Update Planned

Local Land Records

LIENS: Environmental Liens Listing

A listing of property locations with environmental liens for California where DTSC is a lien holder.

Date of Government Version: 08/25/2021
Date Data Arrived at EDR: 09/03/2021
Date Made Active in Reports: 11/22/2021
Number of Days to Update: 80

Source: Department of Toxic Substances Control
Telephone: 916-323-3400
Last EDR Contact: 11/22/2021
Next Scheduled EDR Contact: 03/14/2022
Data Release Frequency: Varies

LIENS 2: CERCLA Lien Information

A Federal CERCLA ('Superfund') lien can exist by operation of law at any site or property at which EPA has spent Superfund monies. These monies are spent to investigate and address releases and threatened releases of contamination. CERCLIS provides information as to the identity of these sites and properties.

Date of Government Version: 10/20/2021
Date Data Arrived at EDR: 11/05/2021
Date Made Active in Reports: 11/29/2021
Number of Days to Update: 24

Source: Environmental Protection Agency
Telephone: 202-564-6023
Last EDR Contact: 01/13/2022
Next Scheduled EDR Contact: 04/11/2022
Data Release Frequency: Semi-Annually

DEED: Deed Restriction Listing

GOVERNMENT RECORDS SEARCHED / DATA CURRENCY TRACKING

Site Mitigation and Brownfields Reuse Program Facility Sites with Deed Restrictions & Hazardous Waste Management Program Facility Sites with Deed / Land Use Restriction. The DTSC Site Mitigation and Brownfields Reuse Program (SMBRP) list includes sites cleaned up under the program's oversight and generally does not include current or former hazardous waste facilities that required a hazardous waste facility permit. The list represents deed restrictions that are active. Some sites have multiple deed restrictions. The DTSC Hazardous Waste Management Program (HWMP) has developed a list of current or former hazardous waste facilities that have a recorded land use restriction at the local county recorder's office. The land use restrictions on this list were required by the DTSC HWMP as a result of the presence of hazardous substances that remain on site after the facility (or part of the facility) has been closed or cleaned up. The types of land use restriction include deed notice, deed restriction, or a land use restriction that binds current and future owners.

Date of Government Version: 08/30/2021	Source: DTSC and SWRCB
Date Data Arrived at EDR: 08/31/2021	Telephone: 916-323-3400
Date Made Active in Reports: 11/19/2021	Last EDR Contact: 11/30/2021
Number of Days to Update: 80	Next Scheduled EDR Contact: 03/14/2022
	Data Release Frequency: Semi-Annually

Records of Emergency Release Reports

HMIRS: Hazardous Materials Information Reporting System

Hazardous Materials Incident Report System. HMIRS contains hazardous material spill incidents reported to DOT.

Date of Government Version: 09/12/2021	Source: U.S. Department of Transportation
Date Data Arrived at EDR: 09/13/2021	Telephone: 202-366-4555
Date Made Active in Reports: 09/28/2021	Last EDR Contact: 12/16/2021
Number of Days to Update: 15	Next Scheduled EDR Contact: 04/04/2022
	Data Release Frequency: Quarterly

CHMIRS: California Hazardous Material Incident Report System

California Hazardous Material Incident Reporting System. CHMIRS contains information on reported hazardous material incidents (accidental releases or spills).

Date of Government Version: 09/30/2021	Source: Office of Emergency Services
Date Data Arrived at EDR: 10/19/2021	Telephone: 916-845-8400
Date Made Active in Reports: 01/12/2022	Last EDR Contact: 10/19/2021
Number of Days to Update: 85	Next Scheduled EDR Contact: 01/31/2022
	Data Release Frequency: Semi-Annually

LDS: Land Disposal Sites Listing (GEOTRACKER)

Land Disposal sites (Landfills) included in GeoTracker. GeoTracker is the Water Boards data management system for sites that impact, or have the potential to impact, water quality in California, with emphasis on groundwater.

Date of Government Version: 09/07/2021	Source: State Water Quality Control Board
Date Data Arrived at EDR: 09/07/2021	Telephone: 866-480-1028
Date Made Active in Reports: 11/29/2021	Last EDR Contact: 12/07/2021
Number of Days to Update: 83	Next Scheduled EDR Contact: 03/21/2022
	Data Release Frequency: Quarterly

MCS: Military Cleanup Sites Listing (GEOTRACKER)

Military sites (consisting of: Military UST sites; Military Privatized sites; and Military Cleanup sites [formerly known as DoD non UST]) included in GeoTracker. GeoTracker is the Water Boards data management system for sites that impact, or have the potential to impact, water quality in California, with emphasis on groundwater.

Date of Government Version: 09/07/2021	Source: State Water Resources Control Board
Date Data Arrived at EDR: 09/07/2021	Telephone: 866-480-1028
Date Made Active in Reports: 11/29/2021	Last EDR Contact: 12/07/2021
Number of Days to Update: 83	Next Scheduled EDR Contact: 03/21/2022
	Data Release Frequency: Quarterly

GOVERNMENT RECORDS SEARCHED / DATA CURRENCY TRACKING

SPILLS 90: SPILLS90 data from FirstSearch

Spills 90 includes those spill and release records available exclusively from FirstSearch databases. Typically, they may include chemical, oil and/or hazardous substance spills recorded after 1990. Duplicate records that are already included in EDR incident and release records are not included in Spills 90.

Date of Government Version: 06/06/2012	Source: FirstSearch
Date Data Arrived at EDR: 01/03/2013	Telephone: N/A
Date Made Active in Reports: 02/22/2013	Last EDR Contact: 01/03/2013
Number of Days to Update: 50	Next Scheduled EDR Contact: N/A
	Data Release Frequency: No Update Planned

Other Ascertainable Records

RCRA NonGen / NLR: RCRA - Non Generators / No Longer Regulated

RCRAInfo is EPA's comprehensive information system, providing access to data supporting the Resource Conservation and Recovery Act (RCRA) of 1976 and the Hazardous and Solid Waste Amendments (HSWA) of 1984. The database includes selective information on sites which generate, transport, store, treat and/or dispose of hazardous waste as defined by the Resource Conservation and Recovery Act (RCRA). Non-Generators do not presently generate hazardous waste.

Date of Government Version: 09/13/2021	Source: Environmental Protection Agency
Date Data Arrived at EDR: 09/15/2021	Telephone: (415) 495-8895
Date Made Active in Reports: 10/12/2021	Last EDR Contact: 12/17/2021
Number of Days to Update: 27	Next Scheduled EDR Contact: 04/04/2022
	Data Release Frequency: Quarterly

FUDS: Formerly Used Defense Sites

The listing includes locations of Formerly Used Defense Sites properties where the US Army Corps of Engineers is actively working or will take necessary cleanup actions.

Date of Government Version: 08/10/2021	Source: U.S. Army Corps of Engineers
Date Data Arrived at EDR: 08/17/2021	Telephone: 202-528-4285
Date Made Active in Reports: 10/22/2021	Last EDR Contact: 11/16/2021
Number of Days to Update: 66	Next Scheduled EDR Contact: 02/28/2022
	Data Release Frequency: Varies

DOD: Department of Defense Sites

This data set consists of federally owned or administered lands, administered by the Department of Defense, that have any area equal to or greater than 640 acres of the United States, Puerto Rico, and the U.S. Virgin Islands.

Date of Government Version: 12/31/2005	Source: USGS
Date Data Arrived at EDR: 11/10/2006	Telephone: 888-275-8747
Date Made Active in Reports: 01/11/2007	Last EDR Contact: 10/15/2021
Number of Days to Update: 62	Next Scheduled EDR Contact: 01/24/2022
	Data Release Frequency: Semi-Annually

FEDLAND: Federal and Indian Lands

Federally and Indian administrated lands of the United States. Lands included are administrated by: Army Corps of Engineers, Bureau of Reclamation, National Wild and Scenic River, National Wildlife Refuge, Public Domain Land, Wilderness, Wilderness Study Area, Wildlife Management Area, Bureau of Indian Affairs, Bureau of Land Management, Department of Justice, Forest Service, Fish and Wildlife Service, National Park Service.

Date of Government Version: 04/02/2018	Source: U.S. Geological Survey
Date Data Arrived at EDR: 04/11/2018	Telephone: 888-275-8747
Date Made Active in Reports: 11/06/2019	Last EDR Contact: 01/07/2022
Number of Days to Update: 574	Next Scheduled EDR Contact: 04/18/2022
	Data Release Frequency: N/A

SCRD DRYCLEANERS: State Coalition for Remediation of Drycleaners Listing

The State Coalition for Remediation of Drycleaners was established in 1998, with support from the U.S. EPA Office of Superfund Remediation and Technology Innovation. It is comprised of representatives of states with established drycleaner remediation programs. Currently the member states are Alabama, Connecticut, Florida, Illinois, Kansas, Minnesota, Missouri, North Carolina, Oregon, South Carolina, Tennessee, Texas, and Wisconsin.

GOVERNMENT RECORDS SEARCHED / DATA CURRENCY TRACKING

Date of Government Version: 01/01/2017
Date Data Arrived at EDR: 02/03/2017
Date Made Active in Reports: 04/07/2017
Number of Days to Update: 63

Source: Environmental Protection Agency
Telephone: 615-532-8599
Last EDR Contact: 11/08/2021
Next Scheduled EDR Contact: 02/21/2022
Data Release Frequency: Varies

US FIN ASSUR: Financial Assurance Information

All owners and operators of facilities that treat, store, or dispose of hazardous waste are required to provide proof that they will have sufficient funds to pay for the clean up, closure, and post-closure care of their facilities.

Date of Government Version: 09/13/2021
Date Data Arrived at EDR: 09/15/2021
Date Made Active in Reports: 09/28/2021
Number of Days to Update: 13

Source: Environmental Protection Agency
Telephone: 202-566-1917
Last EDR Contact: 12/17/2021
Next Scheduled EDR Contact: 04/04/2022
Data Release Frequency: Quarterly

EPA WATCH LIST: EPA WATCH LIST

EPA maintains a "Watch List" to facilitate dialogue between EPA, state and local environmental agencies on enforcement matters relating to facilities with alleged violations identified as either significant or high priority. Being on the Watch List does not mean that the facility has actually violated the law only that an investigation by EPA or a state or local environmental agency has led those organizations to allege that an unproven violation has in fact occurred. Being on the Watch List does not represent a higher level of concern regarding the alleged violations that were detected, but instead indicates cases requiring additional dialogue between EPA, state and local agencies - primarily because of the length of time the alleged violation has gone unaddressed or unresolved.

Date of Government Version: 08/30/2013
Date Data Arrived at EDR: 03/21/2014
Date Made Active in Reports: 06/17/2014
Number of Days to Update: 88

Source: Environmental Protection Agency
Telephone: 617-520-3000
Last EDR Contact: 11/01/2021
Next Scheduled EDR Contact: 02/14/2022
Data Release Frequency: Quarterly

2020 COR ACTION: 2020 Corrective Action Program List

The EPA has set ambitious goals for the RCRA Corrective Action program by creating the 2020 Corrective Action Universe. This RCRA cleanup baseline includes facilities expected to need corrective action. The 2020 universe contains a wide variety of sites. Some properties are heavily contaminated while others were contaminated but have since been cleaned up. Still others have not been fully investigated yet, and may require little or no remediation. Inclusion in the 2020 Universe does not necessarily imply failure on the part of a facility to meet its RCRA obligations.

Date of Government Version: 09/30/2017
Date Data Arrived at EDR: 05/08/2018
Date Made Active in Reports: 07/20/2018
Number of Days to Update: 73

Source: Environmental Protection Agency
Telephone: 703-308-4044
Last EDR Contact: 11/05/2021
Next Scheduled EDR Contact: 02/14/2022
Data Release Frequency: Varies

TSCA: Toxic Substances Control Act

Toxic Substances Control Act. TSCA identifies manufacturers and importers of chemical substances included on the TSCA Chemical Substance Inventory list. It includes data on the production volume of these substances by plant site.

Date of Government Version: 12/31/2016
Date Data Arrived at EDR: 06/17/2020
Date Made Active in Reports: 09/10/2020
Number of Days to Update: 85

Source: EPA
Telephone: 202-260-5521
Last EDR Contact: 12/17/2021
Next Scheduled EDR Contact: 03/28/2022
Data Release Frequency: Every 4 Years

TRIS: Toxic Chemical Release Inventory System

Toxic Release Inventory System. TRIS identifies facilities which release toxic chemicals to the air, water and land in reportable quantities under SARA Title III Section 313.

GOVERNMENT RECORDS SEARCHED / DATA CURRENCY TRACKING

Date of Government Version: 12/31/2018
Date Data Arrived at EDR: 08/14/2020
Date Made Active in Reports: 11/04/2020
Number of Days to Update: 82

Source: EPA
Telephone: 202-566-0250
Last EDR Contact: 11/16/2021
Next Scheduled EDR Contact: 02/28/2022
Data Release Frequency: Annually

SSTS: Section 7 Tracking Systems

Section 7 of the Federal Insecticide, Fungicide and Rodenticide Act, as amended (92 Stat. 829) requires all registered pesticide-producing establishments to submit a report to the Environmental Protection Agency by March 1st each year. Each establishment must report the types and amounts of pesticides, active ingredients and devices being produced, and those having been produced and sold or distributed in the past year.

Date of Government Version: 10/18/2021
Date Data Arrived at EDR: 10/20/2021
Date Made Active in Reports: 01/10/2022
Number of Days to Update: 82

Source: EPA
Telephone: 202-564-4203
Last EDR Contact: 10/20/2021
Next Scheduled EDR Contact: 01/31/2022
Data Release Frequency: Annually

ROD: Records Of Decision

Record of Decision. ROD documents mandate a permanent remedy at an NPL (Superfund) site containing technical and health information to aid in the cleanup.

Date of Government Version: 10/20/2021
Date Data Arrived at EDR: 11/05/2021
Date Made Active in Reports: 11/29/2021
Number of Days to Update: 24

Source: EPA
Telephone: 703-416-0223
Last EDR Contact: 12/01/2021
Next Scheduled EDR Contact: 03/14/2022
Data Release Frequency: Annually

RMP: Risk Management Plans

When Congress passed the Clean Air Act Amendments of 1990, it required EPA to publish regulations and guidance for chemical accident prevention at facilities using extremely hazardous substances. The Risk Management Program Rule (RMP Rule) was written to implement Section 112(r) of these amendments. The rule, which built upon existing industry codes and standards, requires companies of all sizes that use certain flammable and toxic substances to develop a Risk Management Program, which includes a(n): Hazard assessment that details the potential effects of an accidental release, an accident history of the last five years, and an evaluation of worst-case and alternative accidental releases; Prevention program that includes safety precautions and maintenance, monitoring, and employee training measures; and Emergency response program that spells out emergency health care, employee training measures and procedures for informing the public and response agencies (e.g the fire department) should an accident occur.

Date of Government Version: 10/20/2021
Date Data Arrived at EDR: 11/05/2021
Date Made Active in Reports: 11/12/2021
Number of Days to Update: 7

Source: Environmental Protection Agency
Telephone: 202-564-8600
Last EDR Contact: 10/18/2021
Next Scheduled EDR Contact: 01/31/2022
Data Release Frequency: Varies

RAATS: RCRA Administrative Action Tracking System

RCRA Administration Action Tracking System. RAATS contains records based on enforcement actions issued under RCRA pertaining to major violators and includes administrative and civil actions brought by the EPA. For administration actions after September 30, 1995, data entry in the RAATS database was discontinued. EPA will retain a copy of the database for historical records. It was necessary to terminate RAATS because a decrease in agency resources made it impossible to continue to update the information contained in the database.

Date of Government Version: 04/17/1995
Date Data Arrived at EDR: 07/03/1995
Date Made Active in Reports: 08/07/1995
Number of Days to Update: 35

Source: EPA
Telephone: 202-564-4104
Last EDR Contact: 06/02/2008
Next Scheduled EDR Contact: 09/01/2008
Data Release Frequency: No Update Planned

GOVERNMENT RECORDS SEARCHED / DATA CURRENCY TRACKING

PRP: Potentially Responsible Parties

A listing of verified Potentially Responsible Parties

Date of Government Version: 10/20/2021	Source: EPA
Date Data Arrived at EDR: 11/05/2021	Telephone: 202-564-6023
Date Made Active in Reports: 12/15/2021	Last EDR Contact: 01/13/2022
Number of Days to Update: 40	Next Scheduled EDR Contact: 02/14/2022
	Data Release Frequency: Quarterly

PADS: PCB Activity Database System

PCB Activity Database. PADS Identifies generators, transporters, commercial storers and/or brokers and disposers of PCB's who are required to notify the EPA of such activities.

Date of Government Version: 11/19/2020	Source: EPA
Date Data Arrived at EDR: 01/08/2021	Telephone: 202-566-0500
Date Made Active in Reports: 03/22/2021	Last EDR Contact: 01/07/2022
Number of Days to Update: 73	Next Scheduled EDR Contact: 04/18/2022
	Data Release Frequency: Annually

ICIS: Integrated Compliance Information System

The Integrated Compliance Information System (ICIS) supports the information needs of the national enforcement and compliance program as well as the unique needs of the National Pollutant Discharge Elimination System (NPDES) program.

Date of Government Version: 11/18/2016	Source: Environmental Protection Agency
Date Data Arrived at EDR: 11/23/2016	Telephone: 202-564-2501
Date Made Active in Reports: 02/10/2017	Last EDR Contact: 12/29/2021
Number of Days to Update: 79	Next Scheduled EDR Contact: 04/18/2022
	Data Release Frequency: Quarterly

FTTS: FIFRA/ TSCA Tracking System - FIFRA (Federal Insecticide, Fungicide, & Rodenticide Act)/TSCA (Toxic Substances Control Act)

FTTS tracks administrative cases and pesticide enforcement actions and compliance activities related to FIFRA, TSCA and EPCRA (Emergency Planning and Community Right-to-Know Act). To maintain currency, EDR contacts the Agency on a quarterly basis.

Date of Government Version: 04/09/2009	Source: EPA/Office of Prevention, Pesticides and Toxic Substances
Date Data Arrived at EDR: 04/16/2009	Telephone: 202-566-1667
Date Made Active in Reports: 05/11/2009	Last EDR Contact: 08/18/2017
Number of Days to Update: 25	Next Scheduled EDR Contact: 12/04/2017
	Data Release Frequency: No Update Planned

FTTS INSP: FIFRA/ TSCA Tracking System - FIFRA (Federal Insecticide, Fungicide, & Rodenticide Act)/TSCA (Toxic Substances Control Act)

A listing of FIFRA/TSCA Tracking System (FTTS) inspections and enforcements.

Date of Government Version: 04/09/2009	Source: EPA
Date Data Arrived at EDR: 04/16/2009	Telephone: 202-566-1667
Date Made Active in Reports: 05/11/2009	Last EDR Contact: 08/18/2017
Number of Days to Update: 25	Next Scheduled EDR Contact: 12/04/2017
	Data Release Frequency: No Update Planned

MLTS: Material Licensing Tracking System

MLTS is maintained by the Nuclear Regulatory Commission and contains a list of approximately 8,100 sites which possess or use radioactive materials and which are subject to NRC licensing requirements. To maintain currency, EDR contacts the Agency on a quarterly basis.

Date of Government Version: 07/29/2021	Source: Nuclear Regulatory Commission
Date Data Arrived at EDR: 08/24/2021	Telephone: 301-415-7169
Date Made Active in Reports: 11/19/2021	Last EDR Contact: 10/18/2021
Number of Days to Update: 87	Next Scheduled EDR Contact: 01/31/2022
	Data Release Frequency: Quarterly

GOVERNMENT RECORDS SEARCHED / DATA CURRENCY TRACKING

COAL ASH DOE: Steam-Electric Plant Operation Data

A listing of power plants that store ash in surface ponds.

Date of Government Version: 12/31/2019	Source: Department of Energy
Date Data Arrived at EDR: 12/01/2020	Telephone: 202-586-8719
Date Made Active in Reports: 02/09/2021	Last EDR Contact: 11/30/2021
Number of Days to Update: 70	Next Scheduled EDR Contact: 03/14/2022
	Data Release Frequency: Varies

COAL ASH EPA: Coal Combustion Residues Surface Impoundments List

A listing of coal combustion residues surface impoundments with high hazard potential ratings.

Date of Government Version: 01/12/2017	Source: Environmental Protection Agency
Date Data Arrived at EDR: 03/05/2019	Telephone: N/A
Date Made Active in Reports: 11/11/2019	Last EDR Contact: 12/02/2021
Number of Days to Update: 251	Next Scheduled EDR Contact: 03/14/2022
	Data Release Frequency: Varies

PCB TRANSFORMER: PCB Transformer Registration Database

The database of PCB transformer registrations that includes all PCB registration submittals.

Date of Government Version: 09/13/2019	Source: Environmental Protection Agency
Date Data Arrived at EDR: 11/06/2019	Telephone: 202-566-0517
Date Made Active in Reports: 02/10/2020	Last EDR Contact: 11/05/2021
Number of Days to Update: 96	Next Scheduled EDR Contact: 02/14/2022
	Data Release Frequency: Varies

RADINFO: Radiation Information Database

The Radiation Information Database (RADINFO) contains information about facilities that are regulated by U.S. Environmental Protection Agency (EPA) regulations for radiation and radioactivity.

Date of Government Version: 07/01/2019	Source: Environmental Protection Agency
Date Data Arrived at EDR: 07/01/2019	Telephone: 202-343-9775
Date Made Active in Reports: 09/23/2019	Last EDR Contact: 12/27/2021
Number of Days to Update: 84	Next Scheduled EDR Contact: 04/11/2022
	Data Release Frequency: Quarterly

HIST FTTS: FIFRA/TSCA Tracking System Administrative Case Listing

A complete administrative case listing from the FIFRA/TSCA Tracking System (FTTS) for all ten EPA regions. The information was obtained from the National Compliance Database (NCDB). NCDB supports the implementation of FIFRA (Federal Insecticide, Fungicide, and Rodenticide Act) and TSCA (Toxic Substances Control Act). Some EPA regions are now closing out records. Because of that, and the fact that some EPA regions are not providing EPA Headquarters with updated records, it was decided to create a HIST FTTS database. It included records that may not be included in the newer FTTS database updates. This database is no longer updated.

Date of Government Version: 10/19/2006	Source: Environmental Protection Agency
Date Data Arrived at EDR: 03/01/2007	Telephone: 202-564-2501
Date Made Active in Reports: 04/10/2007	Last EDR Contact: 12/17/2007
Number of Days to Update: 40	Next Scheduled EDR Contact: 03/17/2008
	Data Release Frequency: No Update Planned

HIST FTTS INSP: FIFRA/TSCA Tracking System Inspection & Enforcement Case Listing

A complete inspection and enforcement case listing from the FIFRA/TSCA Tracking System (FTTS) for all ten EPA regions. The information was obtained from the National Compliance Database (NCDB). NCDB supports the implementation of FIFRA (Federal Insecticide, Fungicide, and Rodenticide Act) and TSCA (Toxic Substances Control Act). Some EPA regions are now closing out records. Because of that, and the fact that some EPA regions are not providing EPA Headquarters with updated records, it was decided to create a HIST FTTS database. It included records that may not be included in the newer FTTS database updates. This database is no longer updated.

GOVERNMENT RECORDS SEARCHED / DATA CURRENCY TRACKING

Date of Government Version: 10/19/2006
Date Data Arrived at EDR: 03/01/2007
Date Made Active in Reports: 04/10/2007
Number of Days to Update: 40

Source: Environmental Protection Agency
Telephone: 202-564-2501
Last EDR Contact: 12/17/2008
Next Scheduled EDR Contact: 03/17/2008
Data Release Frequency: No Update Planned

DOT OPS: Incident and Accident Data

Department of Transportation, Office of Pipeline Safety Incident and Accident data.

Date of Government Version: 01/02/2020
Date Data Arrived at EDR: 01/28/2020
Date Made Active in Reports: 04/17/2020
Number of Days to Update: 80

Source: Department of Transportation, Office of Pipeline Safety
Telephone: 202-366-4595
Last EDR Contact: 10/26/2021
Next Scheduled EDR Contact: 02/07/2022
Data Release Frequency: Quarterly

CONSENT: Superfund (CERCLA) Consent Decrees

Major legal settlements that establish responsibility and standards for cleanup at NPL (Superfund) sites. Released periodically by United States District Courts after settlement by parties to litigation matters.

Date of Government Version: 09/30/2021
Date Data Arrived at EDR: 10/13/2021
Date Made Active in Reports: 01/10/2022
Number of Days to Update: 89

Source: Department of Justice, Consent Decree Library
Telephone: Varies
Last EDR Contact: 01/03/2022
Next Scheduled EDR Contact: 04/18/2022
Data Release Frequency: Varies

BRS: Biennial Reporting System

The Biennial Reporting System is a national system administered by the EPA that collects data on the generation and management of hazardous waste. BRS captures detailed data from two groups: Large Quantity Generators (LQG) and Treatment, Storage, and Disposal Facilities.

Date of Government Version: 12/31/2019
Date Data Arrived at EDR: 09/15/2021
Date Made Active in Reports: 12/14/2021
Number of Days to Update: 90

Source: EPA/NTIS
Telephone: 800-424-9346
Last EDR Contact: 12/17/2021
Next Scheduled EDR Contact: 04/04/2022
Data Release Frequency: Biennially

INDIAN RESERV: Indian Reservations

This map layer portrays Indian administered lands of the United States that have any area equal to or greater than 640 acres.

Date of Government Version: 12/31/2014
Date Data Arrived at EDR: 07/14/2015
Date Made Active in Reports: 01/10/2017
Number of Days to Update: 546

Source: USGS
Telephone: 202-208-3710
Last EDR Contact: 01/04/2022
Next Scheduled EDR Contact: 04/18/2022
Data Release Frequency: Semi-Annually

FUSRAP: Formerly Utilized Sites Remedial Action Program

DOE established the Formerly Utilized Sites Remedial Action Program (FUSRAP) in 1974 to remediate sites where radioactive contamination remained from Manhattan Project and early U.S. Atomic Energy Commission (AEC) operations.

Date of Government Version: 07/26/2021
Date Data Arrived at EDR: 07/27/2021
Date Made Active in Reports: 10/22/2021
Number of Days to Update: 87

Source: Department of Energy
Telephone: 202-586-3559
Last EDR Contact: 11/01/2021
Next Scheduled EDR Contact: 02/14/2022
Data Release Frequency: Varies

UMTRA: Uranium Mill Tailings Sites

Uranium ore was mined by private companies for federal government use in national defense programs. When the mills shut down, large piles of the sand-like material (mill tailings) remain after uranium has been extracted from the ore. Levels of human exposure to radioactive materials from the piles are low; however, in some cases tailings were used as construction materials before the potential health hazards of the tailings were recognized.

GOVERNMENT RECORDS SEARCHED / DATA CURRENCY TRACKING

Date of Government Version: 08/30/2019
Date Data Arrived at EDR: 11/15/2019
Date Made Active in Reports: 01/28/2020
Number of Days to Update: 74

Source: Department of Energy
Telephone: 505-845-0011
Last EDR Contact: 12/09/2021
Next Scheduled EDR Contact: 02/28/2022
Data Release Frequency: Varies

LEAD SMELTER 1: Lead Smelter Sites

A listing of former lead smelter site locations.

Date of Government Version: 10/20/2021
Date Data Arrived at EDR: 11/05/2021
Date Made Active in Reports: 11/29/2021
Number of Days to Update: 24

Source: Environmental Protection Agency
Telephone: 703-603-8787
Last EDR Contact: 01/13/2022
Next Scheduled EDR Contact: 04/11/2022
Data Release Frequency: Varies

LEAD SMELTER 2: Lead Smelter Sites

A list of several hundred sites in the U.S. where secondary lead smelting was done from 1931 and 1964. These sites may pose a threat to public health through ingestion or inhalation of contaminated soil or dust

Date of Government Version: 04/05/2001
Date Data Arrived at EDR: 10/27/2010
Date Made Active in Reports: 12/02/2010
Number of Days to Update: 36

Source: American Journal of Public Health
Telephone: 703-305-6451
Last EDR Contact: 12/02/2009
Next Scheduled EDR Contact: N/A
Data Release Frequency: No Update Planned

US AIRS (AFS): Aerometric Information Retrieval System Facility Subsystem (AFS)

The database is a sub-system of Aerometric Information Retrieval System (AIRS). AFS contains compliance data on air pollution point sources regulated by the U.S. EPA and/or state and local air regulatory agencies. This information comes from source reports by various stationary sources of air pollution, such as electric power plants, steel mills, factories, and universities, and provides information about the air pollutants they produce. Action, air program, air program pollutant, and general level plant data. It is used to track emissions and compliance data from industrial plants.

Date of Government Version: 10/12/2016
Date Data Arrived at EDR: 10/26/2016
Date Made Active in Reports: 02/03/2017
Number of Days to Update: 100

Source: EPA
Telephone: 202-564-2496
Last EDR Contact: 09/26/2017
Next Scheduled EDR Contact: 01/08/2018
Data Release Frequency: Annually

US AIRS MINOR: Air Facility System Data

A listing of minor source facilities.

Date of Government Version: 10/12/2016
Date Data Arrived at EDR: 10/26/2016
Date Made Active in Reports: 02/03/2017
Number of Days to Update: 100

Source: EPA
Telephone: 202-564-2496
Last EDR Contact: 09/26/2017
Next Scheduled EDR Contact: 01/08/2018
Data Release Frequency: Annually

MINES VIOLATIONS: MSHA Violation Assessment Data

Mines violation and assessment information. Department of Labor, Mine Safety & Health Administration.

Date of Government Version: 06/30/2021
Date Data Arrived at EDR: 07/01/2021
Date Made Active in Reports: 09/28/2021
Number of Days to Update: 89

Source: DOL, Mine Safety & Health Administration
Telephone: 202-693-9424
Last EDR Contact: 12/20/2021
Next Scheduled EDR Contact: 03/14/2022
Data Release Frequency: Quarterly

US MINES: Mines Master Index File

Contains all mine identification numbers issued for mines active or opened since 1971. The data also includes violation information.

GOVERNMENT RECORDS SEARCHED / DATA CURRENCY TRACKING

Date of Government Version: 08/09/2021
Date Data Arrived at EDR: 08/24/2021
Date Made Active in Reports: 11/19/2021
Number of Days to Update: 87

Source: Department of Labor, Mine Safety and Health Administration
Telephone: 303-231-5959
Last EDR Contact: 11/22/2021
Next Scheduled EDR Contact: 03/07/2022
Data Release Frequency: Semi-Annually

US MINES 2: Ferrous and Nonferrous Metal Mines Database Listing

This map layer includes ferrous (ferrous metal mines are facilities that extract ferrous metals, such as iron ore or molybdenum) and nonferrous (Nonferrous metal mines are facilities that extract nonferrous metals, such as gold, silver, copper, zinc, and lead) metal mines in the United States.

Date of Government Version: 05/06/2020
Date Data Arrived at EDR: 05/27/2020
Date Made Active in Reports: 08/13/2020
Number of Days to Update: 78

Source: USGS
Telephone: 703-648-7709
Last EDR Contact: 11/22/2021
Next Scheduled EDR Contact: 03/07/2022
Data Release Frequency: Varies

US MINES 3: Active Mines & Mineral Plants Database Listing

Active Mines and Mineral Processing Plant operations for commodities monitored by the Minerals Information Team of the USGS.

Date of Government Version: 04/14/2011
Date Data Arrived at EDR: 06/08/2011
Date Made Active in Reports: 09/13/2011
Number of Days to Update: 97

Source: USGS
Telephone: 703-648-7709
Last EDR Contact: 11/22/2021
Next Scheduled EDR Contact: 03/07/2022
Data Release Frequency: Varies

ABANDONED MINES: Abandoned Mines

An inventory of land and water impacted by past mining (primarily coal mining) is maintained by OSMRE to provide information needed to implement the Surface Mining Control and Reclamation Act of 1977 (SMCRA). The inventory contains information on the location, type, and extent of AML impacts, as well as, information on the cost associated with the reclamation of those problems. The inventory is based upon field surveys by State, Tribal, and OSMRE program officials. It is dynamic to the extent that it is modified as new problems are identified and existing problems are reclaimed.

Date of Government Version: 09/14/2021
Date Data Arrived at EDR: 09/15/2021
Date Made Active in Reports: 12/15/2021
Number of Days to Update: 91

Source: Department of Interior
Telephone: 202-208-2609
Last EDR Contact: 12/14/2021
Next Scheduled EDR Contact: 03/21/2022
Data Release Frequency: Quarterly

FINDS: Facility Index System/Facility Registry System

Facility Index System. FINDS contains both facility information and 'pointers' to other sources that contain more detail. EDR includes the following FINDS databases in this report: PCS (Permit Compliance System), AIRS (Aerometric Information Retrieval System), DOCKET (Enforcement Docket used to manage and track information on civil judicial enforcement cases for all environmental statutes), FURS (Federal Underground Injection Control), C-DOCKET (Criminal Docket System used to track criminal enforcement actions for all environmental statutes), FFIS (Federal Facilities Information System), STATE (State Environmental Laws and Statutes), and PADS (PCB Activity Data System).

Date of Government Version: 05/05/2021
Date Data Arrived at EDR: 05/18/2021
Date Made Active in Reports: 08/17/2021
Number of Days to Update: 91

Source: EPA
Telephone: (415) 947-8000
Last EDR Contact: 11/22/2021
Next Scheduled EDR Contact: 03/14/2022
Data Release Frequency: Quarterly

UXO: Unexploded Ordnance Sites

A listing of unexploded ordnance site locations

Date of Government Version: 12/31/2018
Date Data Arrived at EDR: 07/02/2020
Date Made Active in Reports: 09/17/2020
Number of Days to Update: 77

Source: Department of Defense
Telephone: 703-704-1564
Last EDR Contact: 01/11/2022
Next Scheduled EDR Contact: 04/25/2022
Data Release Frequency: Varies

GOVERNMENT RECORDS SEARCHED / DATA CURRENCY TRACKING

DOCKET HWC: Hazardous Waste Compliance Docket Listing

A complete list of the Federal Agency Hazardous Waste Compliance Docket Facilities.

Date of Government Version: 05/06/2021	Source: Environmental Protection Agency
Date Data Arrived at EDR: 05/21/2021	Telephone: 202-564-0527
Date Made Active in Reports: 08/11/2021	Last EDR Contact: 11/23/2021
Number of Days to Update: 82	Next Scheduled EDR Contact: 03/07/2022
	Data Release Frequency: Varies

ECHO: Enforcement & Compliance History Information

ECHO provides integrated compliance and enforcement information for about 800,000 regulated facilities nationwide.

Date of Government Version: 01/01/2022	Source: Environmental Protection Agency
Date Data Arrived at EDR: 01/04/2022	Telephone: 202-564-2280
Date Made Active in Reports: 01/10/2022	Last EDR Contact: 01/04/2022
Number of Days to Update: 6	Next Scheduled EDR Contact: 04/18/2022
	Data Release Frequency: Quarterly

FUELS PROGRAM: EPA Fuels Program Registered Listing

This listing includes facilities that are registered under the Part 80 (Code of Federal Regulations) EPA Fuels Programs. All companies now are required to submit new and updated registrations.

Date of Government Version: 08/13/2021	Source: EPA
Date Data Arrived at EDR: 08/13/2021	Telephone: 800-385-6164
Date Made Active in Reports: 10/22/2021	Last EDR Contact: 11/15/2021
Number of Days to Update: 70	Next Scheduled EDR Contact: 02/28/2022
	Data Release Frequency: Quarterly

CA BOND EXP. PLAN: Bond Expenditure Plan

Department of Health Services developed a site-specific expenditure plan as the basis for an appropriation of Hazardous Substance Cleanup Bond Act funds. It is not updated.

Date of Government Version: 01/01/1989	Source: Department of Health Services
Date Data Arrived at EDR: 07/27/1994	Telephone: 916-255-2118
Date Made Active in Reports: 08/02/1994	Last EDR Contact: 05/31/1994
Number of Days to Update: 6	Next Scheduled EDR Contact: N/A
	Data Release Frequency: No Update Planned

CORTESE: "Cortese" Hazardous Waste & Substances Sites List

The sites for the list are designated by the State Water Resource Control Board (LUST), the Integrated Waste Board (SWF/LS), and the Department of Toxic Substances Control (Cal-Sites).

Date of Government Version: 09/20/2021	Source: CAL EPA/Office of Emergency Information
Date Data Arrived at EDR: 09/21/2021	Telephone: 916-323-3400
Date Made Active in Reports: 12/08/2021	Last EDR Contact: 12/16/2021
Number of Days to Update: 78	Next Scheduled EDR Contact: 04/04/2022
	Data Release Frequency: Quarterly

CUPA LIVERMORE-PLEASANTON: CUPA Facility Listing

list of facilities associated with the various CUPA programs in Livermore-Pleasanton

Date of Government Version: 05/01/2019	Source: Livermore-Pleasanton Fire Department
Date Data Arrived at EDR: 05/14/2019	Telephone: 925-454-2361
Date Made Active in Reports: 07/17/2019	Last EDR Contact: 11/19/2021
Number of Days to Update: 64	Next Scheduled EDR Contact: 02/21/2022
	Data Release Frequency: Varies

DRYCLEANERS: Cleaner Facilities

A list of drycleaner related facilities that have EPA ID numbers. These are facilities with certain SIC codes: power laundries, family and commercial; garment pressing and cleaner's agents; linen supply; coin-operated laundries and cleaning; drycleaning plants, except rugs; carpet and upholster cleaning; industrial launderers; laundry and garment services.

GOVERNMENT RECORDS SEARCHED / DATA CURRENCY TRACKING

Date of Government Version: 08/27/2021
Date Data Arrived at EDR: 09/01/2021
Date Made Active in Reports: 11/19/2021
Number of Days to Update: 79

Source: Department of Toxic Substance Control
Telephone: 916-327-4498
Last EDR Contact: 01/07/2022
Next Scheduled EDR Contact: 03/14/2022
Data Release Frequency: Annually

DRYCLEAN SOUTH COAST: South Coast Air Quality Management District Drycleaner Listing
A listing of dry cleaners in the South Coast Air Quality Management District

Date of Government Version: 08/18/2021
Date Data Arrived at EDR: 08/23/2021
Date Made Active in Reports: 11/12/2021
Number of Days to Update: 81

Source: South Coast Air Quality Management District
Telephone: 909-396-3211
Last EDR Contact: 11/16/2021
Next Scheduled EDR Contact: 03/07/2022
Data Release Frequency: Varies

DRYCLEAN AVAQMD: Antelope Valley Air Quality Management District Drycleaner Listing
A listing of dry cleaners in the Antelope Valley Air Quality Management District.

Date of Government Version: 08/24/2021
Date Data Arrived at EDR: 08/25/2021
Date Made Active in Reports: 11/17/2021
Number of Days to Update: 84

Source: Antelope Valley Air Quality Management District
Telephone: 661-723-8070
Last EDR Contact: 11/23/2021
Next Scheduled EDR Contact: 03/14/2022
Data Release Frequency: Varies

EMI: Emissions Inventory Data

Toxics and criteria pollutant emissions data collected by the ARB and local air pollution agencies.

Date of Government Version: 12/31/2019
Date Data Arrived at EDR: 06/10/2021
Date Made Active in Reports: 08/27/2021
Number of Days to Update: 78

Source: California Air Resources Board
Telephone: 916-322-2990
Last EDR Contact: 12/17/2021
Next Scheduled EDR Contact: 03/28/2022
Data Release Frequency: Varies

ENF: Enforcement Action Listing

A listing of Water Board Enforcement Actions. Formal is everything except Oral/Verbal Communication, Notice of Violation, Expedited Payment Letter, and Staff Enforcement Letter.

Date of Government Version: 04/16/2021
Date Data Arrived at EDR: 04/20/2021
Date Made Active in Reports: 07/07/2021
Number of Days to Update: 78

Source: State Water Resources Control Board
Telephone: 916-445-9379
Last EDR Contact: 01/13/2022
Next Scheduled EDR Contact: 05/02/2022
Data Release Frequency: Varies

Financial Assurance 1: Financial Assurance Information Listing
Financial Assurance information

Date of Government Version: 10/05/2021
Date Data Arrived at EDR: 10/06/2021
Date Made Active in Reports: 12/29/2021
Number of Days to Update: 84

Source: Department of Toxic Substances Control
Telephone: 916-255-3628
Last EDR Contact: 01/13/2022
Next Scheduled EDR Contact: 05/02/2022
Data Release Frequency: Varies

Financial Assurance 2: Financial Assurance Information Listing

A listing of financial assurance information for solid waste facilities. Financial assurance is intended to ensure that resources are available to pay for the cost of closure, post-closure care, and corrective measures if the owner or operator of a regulated facility is unable or unwilling to pay.

Date of Government Version: 08/13/2021
Date Data Arrived at EDR: 08/13/2021
Date Made Active in Reports: 11/05/2021
Number of Days to Update: 84

Source: California Integrated Waste Management Board
Telephone: 916-341-6066
Last EDR Contact: 11/16/2021
Next Scheduled EDR Contact: 02/21/2022
Data Release Frequency: Varies

GOVERNMENT RECORDS SEARCHED / DATA CURRENCY TRACKING

HAZNET: Facility and Manifest Data

Facility and Manifest Data. The data is extracted from the copies of hazardous waste manifests received each year by the DTSC. The annual volume of manifests is typically 700,000 - 1,000,000 annually, representing approximately 350,000 - 500,000 shipments. Data are from the manifests submitted without correction, and therefore many contain some invalid values for data elements such as generator ID, TSD ID, waste category, and disposal method. This database begins with calendar year 1993.

Date of Government Version: 12/31/2019	Source: California Environmental Protection Agency
Date Data Arrived at EDR: 04/15/2020	Telephone: 916-255-1136
Date Made Active in Reports: 07/02/2020	Last EDR Contact: 01/07/2022
Number of Days to Update: 78	Next Scheduled EDR Contact: 04/18/2022
	Data Release Frequency: Annually

ICE: ICE

Contains data pertaining to the Permitted Facilities with Inspections / Enforcements sites tracked in Envirostor.

Date of Government Version: 08/13/2021	Source: Department of Toxic Substances Control
Date Data Arrived at EDR: 08/13/2021	Telephone: 877-786-9427
Date Made Active in Reports: 11/08/2021	Last EDR Contact: 11/15/2021
Number of Days to Update: 87	Next Scheduled EDR Contact: 02/28/2022
	Data Release Frequency: Quarterly

HIST CORTESE: Hazardous Waste & Substance Site List

The sites for the list are designated by the State Water Resource Control Board [LUST], the Integrated Waste Board [SWF/LS], and the Department of Toxic Substances Control [CALSTITES]. This listing is no longer updated by the state agency.

Date of Government Version: 04/01/2001	Source: Department of Toxic Substances Control
Date Data Arrived at EDR: 01/22/2009	Telephone: 916-323-3400
Date Made Active in Reports: 04/08/2009	Last EDR Contact: 01/22/2009
Number of Days to Update: 76	Next Scheduled EDR Contact: N/A
	Data Release Frequency: No Update Planned

HWP: EnviroStor Permitted Facilities Listing

Detailed information on permitted hazardous waste facilities and corrective action ("cleanups") tracked in EnviroStor.

Date of Government Version: 08/13/2021	Source: Department of Toxic Substances Control
Date Data Arrived at EDR: 08/13/2021	Telephone: 916-323-3400
Date Made Active in Reports: 11/08/2021	Last EDR Contact: 11/15/2021
Number of Days to Update: 87	Next Scheduled EDR Contact: 02/28/2022
	Data Release Frequency: Quarterly

HWT: Registered Hazardous Waste Transporter Database

A listing of hazardous waste transporters. In California, unless specifically exempted, it is unlawful for any person to transport hazardous wastes unless the person holds a valid registration issued by DTSC. A hazardous waste transporter registration is valid for one year and is assigned a unique registration number.

Date of Government Version: 10/04/2021	Source: Department of Toxic Substances Control
Date Data Arrived at EDR: 10/05/2021	Telephone: 916-440-7145
Date Made Active in Reports: 12/22/2021	Last EDR Contact: 01/04/2022
Number of Days to Update: 78	Next Scheduled EDR Contact: 04/18/2022
	Data Release Frequency: Quarterly

MINES: Mines Site Location Listing

A listing of mine site locations from the Office of Mine Reclamation.

Date of Government Version: 09/07/2021	Source: Department of Conservation
Date Data Arrived at EDR: 09/07/2021	Telephone: 916-322-1080
Date Made Active in Reports: 11/29/2021	Last EDR Contact: 12/07/2021
Number of Days to Update: 83	Next Scheduled EDR Contact: 03/21/2022
	Data Release Frequency: Quarterly

GOVERNMENT RECORDS SEARCHED / DATA CURRENCY TRACKING

MWMP: Medical Waste Management Program Listing

The Medical Waste Management Program (MWMP) ensures the proper handling and disposal of medical waste by permitting and inspecting medical waste Offsite Treatment Facilities (PDF) and Transfer Stations (PDF) throughout the state. MWMP also oversees all Medical Waste Transporters.

Date of Government Version: 08/05/2021	Source: Department of Public Health
Date Data Arrived at EDR: 08/31/2021	Telephone: 916-558-1784
Date Made Active in Reports: 11/19/2021	Last EDR Contact: 11/30/2021
Number of Days to Update: 80	Next Scheduled EDR Contact: 03/14/2022
	Data Release Frequency: Varies

NPDES: NPDES Permits Listing

A listing of NPDES permits, including stormwater.

Date of Government Version: 05/10/2021	Source: State Water Resources Control Board
Date Data Arrived at EDR: 05/11/2021	Telephone: 916-445-9379
Date Made Active in Reports: 07/27/2021	Last EDR Contact: 11/09/2021
Number of Days to Update: 77	Next Scheduled EDR Contact: 02/21/2022
	Data Release Frequency: Quarterly

PEST LIC: Pesticide Regulation Licenses Listing

A listing of licenses and certificates issued by the Department of Pesticide Regulation. The DPR issues licenses and/or certificates to: Persons and businesses that apply or sell pesticides; Pest control dealers and brokers; Persons who advise on agricultural pesticide applications.

Date of Government Version: 08/30/2021	Source: Department of Pesticide Regulation
Date Data Arrived at EDR: 08/31/2021	Telephone: 916-445-4038
Date Made Active in Reports: 11/19/2021	Last EDR Contact: 11/30/2021
Number of Days to Update: 80	Next Scheduled EDR Contact: 03/14/2022
	Data Release Frequency: Quarterly

PROC: Certified Processors Database

A listing of certified processors.

Date of Government Version: 06/04/2021	Source: Department of Conservation
Date Data Arrived at EDR: 06/04/2021	Telephone: 916-323-3836
Date Made Active in Reports: 08/27/2021	Last EDR Contact: 11/29/2021
Number of Days to Update: 84	Next Scheduled EDR Contact: 03/21/2022
	Data Release Frequency: Quarterly

NOTIFY 65: Proposition 65 Records

Listings of all Proposition 65 incidents reported to counties by the State Water Resources Control Board and the Regional Water Quality Control Board. This database is no longer updated by the reporting agency.

Date of Government Version: 03/12/2021	Source: State Water Resources Control Board
Date Data Arrived at EDR: 03/16/2021	Telephone: 916-445-3846
Date Made Active in Reports: 06/01/2021	Last EDR Contact: 12/08/2021
Number of Days to Update: 77	Next Scheduled EDR Contact: 03/28/2022
	Data Release Frequency: No Update Planned

UIC: UIC Listing

A listing of wells identified as underground injection wells, in the California Oil and Gas Wells database.

Date of Government Version: 06/03/2021	Source: Department of Conservation
Date Data Arrived at EDR: 06/03/2021	Telephone: 916-445-2408
Date Made Active in Reports: 08/25/2021	Last EDR Contact: 12/07/2021
Number of Days to Update: 83	Next Scheduled EDR Contact: 03/21/2022
	Data Release Frequency: Varies

GOVERNMENT RECORDS SEARCHED / DATA CURRENCY TRACKING

UIC GEO: Underground Injection Control Sites (GEOTRACKER)

Underground control injection sites

Date of Government Version: 09/07/2021
Date Data Arrived at EDR: 09/07/2021
Date Made Active in Reports: 11/29/2021
Number of Days to Update: 83

Source: State Water Resource Control Board
Telephone: 866-480-1028
Last EDR Contact: 12/07/2021
Next Scheduled EDR Contact: 03/21/2022
Data Release Frequency: Varies

WASTEWATER PITS: Oil Wastewater Pits Listing

Water officials discovered that oil producers have been dumping chemical-laden wastewater into hundreds of unlined pits that are operating without proper permits. Inspections completed by the Central Valley Regional Water Quality Control Board revealed the existence of previously unidentified waste sites. The water boards review found that more than one-third of the region's active disposal pits are operating without permission.

Date of Government Version: 02/11/2021
Date Data Arrived at EDR: 07/01/2021
Date Made Active in Reports: 09/29/2021
Number of Days to Update: 90

Source: RWQCB, Central Valley Region
Telephone: 559-445-5577
Last EDR Contact: 01/07/2022
Next Scheduled EDR Contact: 04/18/2022
Data Release Frequency: Varies

WDS: Waste Discharge System

Sites which have been issued waste discharge requirements.

Date of Government Version: 06/19/2007
Date Data Arrived at EDR: 06/20/2007
Date Made Active in Reports: 06/29/2007
Number of Days to Update: 9

Source: State Water Resources Control Board
Telephone: 916-341-5227
Last EDR Contact: 11/15/2021
Next Scheduled EDR Contact: 02/28/2022
Data Release Frequency: No Update Planned

WIP: Well Investigation Program Case List

Well Investigation Program case in the San Gabriel and San Fernando Valley area.

Date of Government Version: 07/03/2009
Date Data Arrived at EDR: 07/21/2009
Date Made Active in Reports: 08/03/2009
Number of Days to Update: 13

Source: Los Angeles Water Quality Control Board
Telephone: 213-576-6726
Last EDR Contact: 12/14/2021
Next Scheduled EDR Contact: 04/04/2022
Data Release Frequency: No Update Planned

MILITARY PRIV SITES: Military Privatized Sites (GEOTRACKER)

Military privatized sites

Date of Government Version: 09/07/2021
Date Data Arrived at EDR: 09/07/2021
Date Made Active in Reports: 11/29/2021
Number of Days to Update: 83

Source: State Water Resources Control Board
Telephone: 866-480-1028
Last EDR Contact: 12/07/2021
Next Scheduled EDR Contact: 03/21/2022
Data Release Frequency: Varies

PROJECT: Project Sites (GEOTRACKER)

Projects sites

Date of Government Version: 09/07/2021
Date Data Arrived at EDR: 09/07/2021
Date Made Active in Reports: 11/29/2021
Number of Days to Update: 83

Source: State Water Resources Control Board
Telephone: 866-480-1028
Last EDR Contact: 12/07/2021
Next Scheduled EDR Contact: 03/21/2022
Data Release Frequency: Varies

WDR: Waste Discharge Requirements Listing

In general, the Waste Discharge Requirements (WDRs) Program (sometimes also referred to as the "Non Chapter 15 (Non 15) Program") regulates point discharges that are exempt pursuant to Subsection 20090 of Title 27 and not subject to the Federal Water Pollution Control Act. Exemptions from Title 27 may be granted for nine categories of discharges (e.g., sewage, wastewater, etc.) that meet, and continue to meet, the preconditions listed for each specific exemption. The scope of the WDRs Program also includes the discharge of wastes classified as inert, pursuant to section 20230 of Title 27.

GOVERNMENT RECORDS SEARCHED / DATA CURRENCY TRACKING

Date of Government Version: 09/07/2021
Date Data Arrived at EDR: 09/08/2021
Date Made Active in Reports: 12/01/2021
Number of Days to Update: 84

Source: State Water Resources Control Board
Telephone: 916-341-5810
Last EDR Contact: 12/07/2021
Next Scheduled EDR Contact: 03/21/2022
Data Release Frequency: Quarterly

CIWQS: California Integrated Water Quality System

The California Integrated Water Quality System (CIWQS) is a computer system used by the State and Regional Water Quality Control Boards to track information about places of environmental interest, manage permits and other orders, track inspections, and manage violations and enforcement activities.

Date of Government Version: 08/30/2021
Date Data Arrived at EDR: 08/31/2021
Date Made Active in Reports: 11/19/2021
Number of Days to Update: 80

Source: State Water Resources Control Board
Telephone: 866-794-4977
Last EDR Contact: 11/30/2021
Next Scheduled EDR Contact: 03/14/2022
Data Release Frequency: Varies

CERS: CalEPA Regulated Site Portal Data

The CalEPA Regulated Site Portal database combines data about environmentally regulated sites and facilities in California into a single database. It combines data from a variety of state and federal databases, and provides an overview of regulated activities across the spectrum of environmental programs for any given location in California. These activities include hazardous materials and waste, state and federal cleanups, impacted ground and surface waters, and toxic materials

Date of Government Version: 10/18/2021
Date Data Arrived at EDR: 10/19/2021
Date Made Active in Reports: 01/12/2022
Number of Days to Update: 85

Source: California Environmental Protection Agency
Telephone: 916-323-2514
Last EDR Contact: 10/19/2021
Next Scheduled EDR Contact: 01/31/2022
Data Release Frequency: Varies

NON-CASE INFO: Non-Case Information Sites (GEOTRACKER)

Non-Case Information sites

Date of Government Version: 09/07/2021
Date Data Arrived at EDR: 09/07/2021
Date Made Active in Reports: 11/29/2021
Number of Days to Update: 83

Source: State Water Resources Control Board
Telephone: 866-480-1028
Last EDR Contact: 12/07/2021
Next Scheduled EDR Contact: 03/21/2022
Data Release Frequency: Varies

OTHER OIL GAS: Other Oil & Gas Projects Sites (GEOTRACKER)

Other Oil & Gas Projects sites

Date of Government Version: 09/07/2021
Date Data Arrived at EDR: 09/07/2021
Date Made Active in Reports: 11/29/2021
Number of Days to Update: 83

Source: State Water Resources Control Board
Telephone: 866-480-1028
Last EDR Contact: 12/07/2021
Next Scheduled EDR Contact: 03/21/2022
Data Release Frequency: Varies

PROD WATER PONDS: Produced Water Ponds Sites (GEOTRACKER)

Produced water ponds sites

Date of Government Version: 09/07/2021
Date Data Arrived at EDR: 09/07/2021
Date Made Active in Reports: 11/29/2021
Number of Days to Update: 83

Source: State Water Resources Control Board
Telephone: 866-480-1028
Last EDR Contact: 12/07/2021
Next Scheduled EDR Contact: 03/21/2022
Data Release Frequency: Varies

SAMPLING POINT: Sampling Point ? Public Sites (GEOTRACKER)

Sampling point - public sites

GOVERNMENT RECORDS SEARCHED / DATA CURRENCY TRACKING

Date of Government Version: 09/07/2021
Date Data Arrived at EDR: 09/07/2021
Date Made Active in Reports: 11/29/2021
Number of Days to Update: 83

Source: State Water Resources Control Board
Telephone: 866-480-1028
Last EDR Contact: 12/07/2021
Next Scheduled EDR Contact: 03/21/2022
Data Release Frequency: Varies

WELL STIM PROJ: Well Stimulation Project (GEOTRACKER)

Includes areas of groundwater monitoring plans, a depiction of the monitoring network, and the facilities, boundaries, and subsurface characteristics of the oilfield and the features (oil and gas wells, produced water ponds, UIC wells, water supply wells, etc?) being monitored

Date of Government Version: 09/07/2021
Date Data Arrived at EDR: 09/07/2021
Date Made Active in Reports: 11/29/2021
Number of Days to Update: 83

Source: State Water Resources Control Board
Telephone: 866-480-1028
Last EDR Contact: 12/07/2021
Next Scheduled EDR Contact: 03/21/2022
Data Release Frequency: Varies

PCS INACTIVE: Listing of Inactive PCS Permits

An inactive permit is a facility that has shut down or is no longer discharging.

Date of Government Version: 11/05/2014
Date Data Arrived at EDR: 01/06/2015
Date Made Active in Reports: 05/06/2015
Number of Days to Update: 120

Source: EPA
Telephone: 202-564-2496
Last EDR Contact: 12/29/2021
Next Scheduled EDR Contact: 04/18/2022
Data Release Frequency: Semi-Annually

PCS: Permit Compliance System

PCS is a computerized management information system that contains data on National Pollutant Discharge Elimination System (NPDES) permit holding facilities. PCS tracks the permit, compliance, and enforcement status of NPDES facilities.

Date of Government Version: 07/14/2011
Date Data Arrived at EDR: 08/05/2011
Date Made Active in Reports: 09/29/2011
Number of Days to Update: 55

Source: EPA, Office of Water
Telephone: 202-564-2496
Last EDR Contact: 12/29/2021
Next Scheduled EDR Contact: 04/18/2022
Data Release Frequency: Semi-Annually

HWTS: Hazardous Waste Tracking System

DTSC maintains the Hazardous Waste Tracking System that stores ID number information since the early 1980s and manifest data since 1993. The system collects both manifest copies from the generator and destination facility.

Date of Government Version: 07/13/2021
Date Data Arrived at EDR: 07/14/2021
Date Made Active in Reports: 10/06/2021
Number of Days to Update: 84

Source: Department of Toxic Substances Control
Telephone: 916-324-2444
Last EDR Contact: 01/13/2022
Next Scheduled EDR Contact: 04/18/2022
Data Release Frequency: Varies

MINES MRDS: Mineral Resources Data System

Mineral Resources Data System

Date of Government Version: 04/06/2018
Date Data Arrived at EDR: 10/21/2019
Date Made Active in Reports: 10/24/2019
Number of Days to Update: 3

Source: USGS
Telephone: 703-648-6533
Last EDR Contact: 11/23/2021
Next Scheduled EDR Contact: 03/07/2022
Data Release Frequency: Varies

PCS ENF: Enforcement data

No description is available for this data

GOVERNMENT RECORDS SEARCHED / DATA CURRENCY TRACKING

Date of Government Version: 12/31/2014
Date Data Arrived at EDR: 02/05/2015
Date Made Active in Reports: 03/06/2015
Number of Days to Update: 29

Source: EPA
Telephone: 202-564-2497
Last EDR Contact: 12/29/2021
Next Scheduled EDR Contact: 04/18/2022
Data Release Frequency: Varies

EDR HIGH RISK HISTORICAL RECORDS

EDR Exclusive Records

EDR MGP: EDR Proprietary Manufactured Gas Plants

The EDR Proprietary Manufactured Gas Plant Database includes records of coal gas plants (manufactured gas plants) compiled by EDR's researchers. Manufactured gas sites were used in the United States from the 1800's to 1950's to produce a gas that could be distributed and used as fuel. These plants used whale oil, rosin, coal, or a mixture of coal, oil, and water that also produced a significant amount of waste. Many of the byproducts of the gas production, such as coal tar (oily waste containing volatile and non-volatile chemicals), sludges, oils and other compounds are potentially hazardous to human health and the environment. The byproduct from this process was frequently disposed of directly at the plant site and can remain or spread slowly, serving as a continuous source of soil and groundwater contamination.

Date of Government Version: N/A
Date Data Arrived at EDR: N/A
Date Made Active in Reports: N/A
Number of Days to Update: N/A

Source: EDR, Inc.
Telephone: N/A
Last EDR Contact: N/A
Next Scheduled EDR Contact: N/A
Data Release Frequency: No Update Planned

EDR Hist Auto: EDR Exclusive Historical Auto Stations

EDR has searched selected national collections of business directories and has collected listings of potential gas station/filling station/service station sites that were available to EDR researchers. EDR's review was limited to those categories of sources that might, in EDR's opinion, include gas station/filling station/service station establishments. The categories reviewed included, but were not limited to gas, gas station, gasoline station, filling station, auto, automobile repair, auto service station, service station, etc. This database falls within a category of information EDR classifies as "High Risk Historical Records", or HRHR. EDR's HRHR effort presents unique and sometimes proprietary data about past sites and operations that typically create environmental concerns, but may not show up in current government records searches.

Date of Government Version: N/A
Date Data Arrived at EDR: N/A
Date Made Active in Reports: N/A
Number of Days to Update: N/A

Source: EDR, Inc.
Telephone: N/A
Last EDR Contact: N/A
Next Scheduled EDR Contact: N/A
Data Release Frequency: Varies

EDR Hist Cleaner: EDR Exclusive Historical Cleaners

EDR has searched selected national collections of business directories and has collected listings of potential dry cleaner sites that were available to EDR researchers. EDR's review was limited to those categories of sources that might, in EDR's opinion, include dry cleaning establishments. The categories reviewed included, but were not limited to dry cleaners, cleaners, laundry, laundromat, cleaning/laundry, wash & dry etc. This database falls within a category of information EDR classifies as "High Risk Historical Records", or HRHR. EDR's HRHR effort presents unique and sometimes proprietary data about past sites and operations that typically create environmental concerns, but may not show up in current government records searches.

Date of Government Version: N/A
Date Data Arrived at EDR: N/A
Date Made Active in Reports: N/A
Number of Days to Update: N/A

Source: EDR, Inc.
Telephone: N/A
Last EDR Contact: N/A
Next Scheduled EDR Contact: N/A
Data Release Frequency: Varies

EDR RECOVERED GOVERNMENT ARCHIVES

Exclusive Recovered Govt. Archives

GOVERNMENT RECORDS SEARCHED / DATA CURRENCY TRACKING

RGA LF: Recovered Government Archive Solid Waste Facilities List

The EDR Recovered Government Archive Landfill database provides a list of landfills derived from historical databases and includes many records that no longer appear in current government lists. Compiled from Records formerly available from the Department of Resources Recycling and Recovery in California.

Date of Government Version: N/A	Source: Department of Resources Recycling and Recovery
Date Data Arrived at EDR: 07/01/2013	Telephone: N/A
Date Made Active in Reports: 01/13/2014	Last EDR Contact: 06/01/2012
Number of Days to Update: 196	Next Scheduled EDR Contact: N/A
	Data Release Frequency: Varies

RGA LUST: Recovered Government Archive Leaking Underground Storage Tank

The EDR Recovered Government Archive Leaking Underground Storage Tank database provides a list of LUST incidents derived from historical databases and includes many records that no longer appear in current government lists. Compiled from Records formerly available from the State Water Resources Control Board in California.

Date of Government Version: N/A	Source: State Water Resources Control Board
Date Data Arrived at EDR: 07/01/2013	Telephone: N/A
Date Made Active in Reports: 12/30/2013	Last EDR Contact: 06/01/2012
Number of Days to Update: 182	Next Scheduled EDR Contact: N/A
	Data Release Frequency: Varies

COUNTY RECORDS

ALAMEDA COUNTY:

CS ALAMEDA: Contaminated Sites

A listing of contaminated sites overseen by the Toxic Release Program (oil and groundwater contamination from chemical releases and spills) and the Leaking Underground Storage Tank Program (soil and ground water contamination from leaking petroleum USTs).

Date of Government Version: 01/09/2019	Source: Alameda County Environmental Health Services
Date Data Arrived at EDR: 01/11/2019	Telephone: 510-567-6700
Date Made Active in Reports: 03/05/2019	Last EDR Contact: 12/28/2021
Number of Days to Update: 53	Next Scheduled EDR Contact: 04/18/2022
	Data Release Frequency: Semi-Annually

UST ALAMEDA: Underground Tanks

Underground storage tank sites located in Alameda county.

Date of Government Version: 09/30/2021	Source: Alameda County Environmental Health Services
Date Data Arrived at EDR: 10/01/2021	Telephone: 510-567-6700
Date Made Active in Reports: 12/15/2021	Last EDR Contact: 12/28/2021
Number of Days to Update: 75	Next Scheduled EDR Contact: 04/18/2022
	Data Release Frequency: Semi-Annually

AMADOR COUNTY:

CUPA AMADOR: CUPA Facility List

Cupa Facility List

Date of Government Version: 08/05/2021	Source: Amador County Environmental Health
Date Data Arrived at EDR: 08/06/2021	Telephone: 209-223-6439
Date Made Active in Reports: 09/17/2021	Last EDR Contact: 10/29/2021
Number of Days to Update: 42	Next Scheduled EDR Contact: 02/14/2022
	Data Release Frequency: Varies

BUTTE COUNTY:

GOVERNMENT RECORDS SEARCHED / DATA CURRENCY TRACKING

CUPA BUTTE: CUPA Facility Listing
Cupa facility list.

Date of Government Version: 04/21/2017
Date Data Arrived at EDR: 04/25/2017
Date Made Active in Reports: 08/09/2017
Number of Days to Update: 106

Source: Public Health Department
Telephone: 530-538-7149
Last EDR Contact: 12/28/2021
Next Scheduled EDR Contact: 04/18/2022
Data Release Frequency: No Update Planned

CALVERAS COUNTY:

CUPA CALVERAS: CUPA Facility Listing
Cupa Facility Listing

Date of Government Version: 09/15/2021
Date Data Arrived at EDR: 09/16/2021
Date Made Active in Reports: 12/09/2021
Number of Days to Update: 84

Source: Calveras County Environmental Health
Telephone: 209-754-6399
Last EDR Contact: 12/28/2021
Next Scheduled EDR Contact: 04/04/2022
Data Release Frequency: Quarterly

COLUSA COUNTY:

CUPA COLUSA: CUPA Facility List
Cupa facility list.

Date of Government Version: 04/06/2020
Date Data Arrived at EDR: 04/23/2020
Date Made Active in Reports: 07/10/2020
Number of Days to Update: 78

Source: Health & Human Services
Telephone: 530-458-0396
Last EDR Contact: 10/29/2021
Next Scheduled EDR Contact: 02/14/2022
Data Release Frequency: Semi-Annually

CONTRA COSTA COUNTY:

SL CONTRA COSTA: Site List

List includes sites from the underground tank, hazardous waste generator and business plan/2185 programs.

Date of Government Version: 07/20/2021
Date Data Arrived at EDR: 07/20/2021
Date Made Active in Reports: 10/11/2021
Number of Days to Update: 83

Source: Contra Costa Health Services Department
Telephone: 925-646-2286
Last EDR Contact: 10/22/2021
Next Scheduled EDR Contact: 02/07/2022
Data Release Frequency: Semi-Annually

DEL NORTE COUNTY:

CUPA DEL NORTE: CUPA Facility List
Cupa Facility list

Date of Government Version: 06/29/2021
Date Data Arrived at EDR: 07/23/2021
Date Made Active in Reports: 10/08/2021
Number of Days to Update: 77

Source: Del Norte County Environmental Health Division
Telephone: 707-465-0426
Last EDR Contact: 10/29/2021
Next Scheduled EDR Contact: 02/07/2022
Data Release Frequency: Varies

EL DORADO COUNTY:

GOVERNMENT RECORDS SEARCHED / DATA CURRENCY TRACKING

CUPA EL DORADO: CUPA Facility List CUPA facility list.

Date of Government Version: 07/30/2021
Date Data Arrived at EDR: 08/03/2021
Date Made Active in Reports: 10/26/2021
Number of Days to Update: 84

Source: El Dorado County Environmental Management Department
Telephone: 530-621-6623
Last EDR Contact: 11/16/2021
Next Scheduled EDR Contact: 02/07/2022
Data Release Frequency: Varies

FRESNO COUNTY:

CUPA FRESNO: CUPA Resources List

Certified Unified Program Agency. CUPA's are responsible for implementing a unified hazardous materials and hazardous waste management regulatory program. The agency provides oversight of businesses that deal with hazardous materials, operate underground storage tanks or aboveground storage tanks.

Date of Government Version: 04/09/2021
Date Data Arrived at EDR: 06/23/2021
Date Made Active in Reports: 09/17/2021
Number of Days to Update: 86

Source: Dept. of Community Health
Telephone: 559-445-3271
Last EDR Contact: 12/21/2021
Next Scheduled EDR Contact: 04/11/2022
Data Release Frequency: Semi-Annually

GLENN COUNTY:

CUPA GLENN: CUPA Facility List Cupa facility list

Date of Government Version: 01/22/2018
Date Data Arrived at EDR: 01/24/2018
Date Made Active in Reports: 03/14/2018
Number of Days to Update: 49

Source: Glenn County Air Pollution Control District
Telephone: 830-934-6500
Last EDR Contact: 01/13/2022
Next Scheduled EDR Contact: 05/02/2022
Data Release Frequency: No Update Planned

HUMBOLDT COUNTY:

CUPA HUMBOLDT: CUPA Facility List CUPA facility list.

Date of Government Version: 08/12/2021
Date Data Arrived at EDR: 08/12/2021
Date Made Active in Reports: 11/08/2021
Number of Days to Update: 88

Source: Humboldt County Environmental Health
Telephone: N/A
Last EDR Contact: 11/11/2021
Next Scheduled EDR Contact: 02/28/2022
Data Release Frequency: Semi-Annually

IMPERIAL COUNTY:

CUPA IMPERIAL: CUPA Facility List Cupa facility list.

Date of Government Version: 10/18/2021
Date Data Arrived at EDR: 10/20/2021
Date Made Active in Reports: 01/12/2022
Number of Days to Update: 84

Source: San Diego Border Field Office
Telephone: 760-339-2777
Last EDR Contact: 01/13/2022
Next Scheduled EDR Contact: 05/02/2022
Data Release Frequency: Varies

INYO COUNTY:

GOVERNMENT RECORDS SEARCHED / DATA CURRENCY TRACKING

CUPA INYO: CUPA Facility List Cupa facility list.

Date of Government Version: 04/02/2018
Date Data Arrived at EDR: 04/03/2018
Date Made Active in Reports: 06/14/2018
Number of Days to Update: 72

Source: Inyo County Environmental Health Services
Telephone: 760-878-0238
Last EDR Contact: 11/11/2021
Next Scheduled EDR Contact: 02/28/2022
Data Release Frequency: Varies

KERN COUNTY:

CUPA KERN: CUPA Facility List

A listing of sites included in the Kern County Hazardous Material Business Plan.

Date of Government Version: 07/06/2021
Date Data Arrived at EDR: 08/12/2021
Date Made Active in Reports: 10/07/2021
Number of Days to Update: 56

Source: Kern County Public Health
Telephone: 661-321-3000
Last EDR Contact: 11/11/2021
Next Scheduled EDR Contact: 02/14/2022
Data Release Frequency: Varies

UST KERN: Underground Storage Tank Sites & Tank Listing Kern County Sites and Tanks Listing.

Date of Government Version: 07/06/2021
Date Data Arrived at EDR: 08/12/2021
Date Made Active in Reports: 08/18/2021
Number of Days to Update: 6

Source: Kern County Environment Health Services Department
Telephone: 661-862-8700
Last EDR Contact: 11/11/2021
Next Scheduled EDR Contact: 02/14/2022
Data Release Frequency: Quarterly

KINGS COUNTY:

CUPA KINGS: CUPA Facility List

A listing of sites included in the county's Certified Unified Program Agency database. California's Secretary for Environmental Protection established the unified hazardous materials and hazardous waste regulatory program as required by chapter 6.11 of the California Health and Safety Code. The Unified Program consolidates the administration, permits, inspections, and enforcement activities.

Date of Government Version: 12/03/2020
Date Data Arrived at EDR: 01/26/2021
Date Made Active in Reports: 04/14/2021
Number of Days to Update: 78

Source: Kings County Department of Public Health
Telephone: 559-584-1411
Last EDR Contact: 12/22/2021
Next Scheduled EDR Contact: 02/28/2022
Data Release Frequency: Varies

LAKE COUNTY:

CUPA LAKE: CUPA Facility List Cupa facility list

Date of Government Version: 07/27/2021
Date Data Arrived at EDR: 07/28/2021
Date Made Active in Reports: 10/21/2021
Number of Days to Update: 85

Source: Lake County Environmental Health
Telephone: 707-263-1164
Last EDR Contact: 01/10/2022
Next Scheduled EDR Contact: 04/25/2022
Data Release Frequency: Varies

LASSEN COUNTY:

GOVERNMENT RECORDS SEARCHED / DATA CURRENCY TRACKING

CUPA LASSEN: CUPA Facility List Cupa facility list

Date of Government Version: 07/31/2020
Date Data Arrived at EDR: 08/21/2020
Date Made Active in Reports: 11/09/2020
Number of Days to Update: 80

Source: Lassen County Environmental Health
Telephone: 530-251-8528
Last EDR Contact: 01/13/2022
Next Scheduled EDR Contact: 05/02/2022
Data Release Frequency: Varies

LOS ANGELES COUNTY:

AOCONCERN: Key Areas of Concerns in Los Angeles County

San Gabriel Valley areas where VOC contamination is at or above the MCL as designated by region 9 EPA office. Date of Government Version: 3/30/2009 Exide Site area is a cleanup plan of lead-impacted soil surrounding the former Exide Facility as designated by the DTSC. Date of Government Version: 7/17/2017

Date of Government Version: 03/30/2009
Date Data Arrived at EDR: 03/31/2009
Date Made Active in Reports: 10/23/2009
Number of Days to Update: 206

Source: N/A
Telephone: N/A
Last EDR Contact: 12/08/2021
Next Scheduled EDR Contact: 03/28/2022
Data Release Frequency: No Update Planned

HMS LOS ANGELES: HMS: Street Number List

Industrial Waste and Underground Storage Tank Sites.

Date of Government Version: 10/14/2021
Date Data Arrived at EDR: 10/19/2021
Date Made Active in Reports: 01/13/2022
Number of Days to Update: 86

Source: Department of Public Works
Telephone: 626-458-3517
Last EDR Contact: 01/13/2022
Next Scheduled EDR Contact: 04/18/2022
Data Release Frequency: Semi-Annually

LF LOS ANGELES: List of Solid Waste Facilities

Solid Waste Facilities in Los Angeles County.

Date of Government Version: 10/08/2021
Date Data Arrived at EDR: 10/08/2021
Date Made Active in Reports: 12/29/2021
Number of Days to Update: 82

Source: La County Department of Public Works
Telephone: 818-458-5185
Last EDR Contact: 01/11/2022
Next Scheduled EDR Contact: 04/25/2022
Data Release Frequency: Varies

LF LOS ANGELES CITY: City of Los Angeles Landfills

Landfills owned and maintained by the City of Los Angeles.

Date of Government Version: 01/01/2021
Date Data Arrived at EDR: 02/18/2021
Date Made Active in Reports: 05/10/2021
Number of Days to Update: 81

Source: Engineering & Construction Division
Telephone: 213-473-7869
Last EDR Contact: 01/07/2022
Next Scheduled EDR Contact: 04/25/2022
Data Release Frequency: Varies

LOS ANGELES AST: Active & Inactive AST Inventory

A listing of active & inactive above ground petroleum storage tank site locations, located in the City of Los Angeles.

Date of Government Version: 06/01/2019
Date Data Arrived at EDR: 06/25/2019
Date Made Active in Reports: 08/22/2019
Number of Days to Update: 58

Source: Los Angeles Fire Department
Telephone: 213-978-3800
Last EDR Contact: 12/16/2021
Next Scheduled EDR Contact: 04/04/2022
Data Release Frequency: Varies

GOVERNMENT RECORDS SEARCHED / DATA CURRENCY TRACKING

LOS ANGELES CO LF METHANE: Methane Producing Landfills

This data was created on April 30, 2012 to represent known disposal sites in Los Angeles County that may produce and emanate methane gas. The shapefile contains disposal sites within Los Angeles County that once accepted degradable refuse material. Information used to create this data was extracted from a landfill survey performed by County Engineers (Major Waste System Map, 1973) as well as historical records from CalRecycle, Regional Water Quality Control Board, and Los Angeles County Department of Public Health

Date of Government Version: 10/12/2021	Source: Los Angeles County Department of Public Works
Date Data Arrived at EDR: 10/13/2021	Telephone: 626-458-6973
Date Made Active in Reports: 01/04/2022	Last EDR Contact: 01/07/2022
Number of Days to Update: 83	Next Scheduled EDR Contact: 04/25/2022
	Data Release Frequency: No Update Planned

LOS ANGELES HM: Active & Inactive Hazardous Materials Inventory

A listing of active & inactive hazardous materials facility locations, located in the City of Los Angeles.

Date of Government Version: 04/19/2021	Source: Los Angeles Fire Department
Date Data Arrived at EDR: 06/17/2021	Telephone: 213-978-3800
Date Made Active in Reports: 06/28/2021	Last EDR Contact: 12/17/2021
Number of Days to Update: 11	Next Scheduled EDR Contact: 04/04/2022
	Data Release Frequency: Varies

LOS ANGELES UST: Active & Inactive UST Inventory

A listing of active & inactive underground storage tank site locations and underground storage tank historical sites, located in the City of Los Angeles.

Date of Government Version: 04/19/2021	Source: Los Angeles Fire Department
Date Data Arrived at EDR: 06/17/2021	Telephone: 213-978-3800
Date Made Active in Reports: 09/14/2021	Last EDR Contact: 12/17/2021
Number of Days to Update: 89	Next Scheduled EDR Contact: 04/04/2022
	Data Release Frequency: Varies

SITE MIT LOS ANGELES: Site Mitigation List

Industrial sites that have had some sort of spill or complaint.

Date of Government Version: 05/26/2021	Source: Community Health Services
Date Data Arrived at EDR: 07/09/2021	Telephone: 323-890-7806
Date Made Active in Reports: 09/29/2021	Last EDR Contact: 10/15/2021
Number of Days to Update: 82	Next Scheduled EDR Contact: 01/24/2022
	Data Release Frequency: Annually

UST EL SEGUNDO: City of El Segundo Underground Storage Tank

Underground storage tank sites located in El Segundo city.

Date of Government Version: 01/21/2017	Source: City of El Segundo Fire Department
Date Data Arrived at EDR: 04/19/2017	Telephone: 310-524-2236
Date Made Active in Reports: 05/10/2017	Last EDR Contact: 01/07/2022
Number of Days to Update: 21	Next Scheduled EDR Contact: 04/25/2022
	Data Release Frequency: No Update Planned

UST LONG BEACH: City of Long Beach Underground Storage Tank

Underground storage tank sites located in the city of Long Beach.

Date of Government Version: 04/22/2019	Source: City of Long Beach Fire Department
Date Data Arrived at EDR: 04/23/2019	Telephone: 562-570-2563
Date Made Active in Reports: 06/27/2019	Last EDR Contact: 01/13/2022
Number of Days to Update: 65	Next Scheduled EDR Contact: 05/02/2022
	Data Release Frequency: Varies

GOVERNMENT RECORDS SEARCHED / DATA CURRENCY TRACKING

UST TORRANCE: City of Torrance Underground Storage Tank
Underground storage tank sites located in the city of Torrance.

Date of Government Version: 02/02/2021	Source: City of Torrance Fire Department
Date Data Arrived at EDR: 04/28/2021	Telephone: 310-618-2973
Date Made Active in Reports: 07/13/2021	Last EDR Contact: 01/13/2022
Number of Days to Update: 76	Next Scheduled EDR Contact: 05/02/2022
	Data Release Frequency: Semi-Annually

MADERA COUNTY:

CUPA MADERA: CUPA Facility List

A listing of sites included in the county's Certified Unified Program Agency database. California's Secretary for Environmental Protection established the unified hazardous materials and hazardous waste regulatory program as required by chapter 6.11 of the California Health and Safety Code. The Unified Program consolidates the administration, permits, inspections, and enforcement activities.

Date of Government Version: 08/10/2020	Source: Madera County Environmental Health
Date Data Arrived at EDR: 08/12/2020	Telephone: 559-675-7823
Date Made Active in Reports: 10/23/2020	Last EDR Contact: 11/11/2021
Number of Days to Update: 72	Next Scheduled EDR Contact: 02/28/2022
	Data Release Frequency: Varies

MARIN COUNTY:

UST MARIN: Underground Storage Tank Sites
Currently permitted USTs in Marin County.

Date of Government Version: 09/26/2018	Source: Public Works Department Waste Management
Date Data Arrived at EDR: 10/04/2018	Telephone: 415-473-6647
Date Made Active in Reports: 11/02/2018	Last EDR Contact: 12/20/2021
Number of Days to Update: 29	Next Scheduled EDR Contact: 04/11/2022
	Data Release Frequency: Semi-Annually

MENDOCINO COUNTY:

UST MENDOCINO: Mendocino County UST Database
A listing of underground storage tank locations in Mendocino County.

Date of Government Version: 09/22/2021	Source: Department of Public Health
Date Data Arrived at EDR: 11/18/2021	Telephone: 707-463-4466
Date Made Active in Reports: 11/22/2021	Last EDR Contact: 11/16/2021
Number of Days to Update: 4	Next Scheduled EDR Contact: 03/07/2022
	Data Release Frequency: Annually

MERCED COUNTY:

CUPA MERCED: CUPA Facility List
CUPA facility list.

Date of Government Version: 08/11/2021	Source: Merced County Environmental Health
Date Data Arrived at EDR: 08/12/2021	Telephone: 209-381-1094
Date Made Active in Reports: 11/08/2021	Last EDR Contact: 11/23/2021
Number of Days to Update: 88	Next Scheduled EDR Contact: 02/28/2022
	Data Release Frequency: Varies

MONO COUNTY:

GOVERNMENT RECORDS SEARCHED / DATA CURRENCY TRACKING

CUPA MONO: CUPA Facility List CUPA Facility List

Date of Government Version: 02/22/2021
Date Data Arrived at EDR: 03/02/2021
Date Made Active in Reports: 05/19/2021
Number of Days to Update: 78

Source: Mono County Health Department
Telephone: 760-932-5580
Last EDR Contact: 01/13/2022
Next Scheduled EDR Contact: 03/07/2022
Data Release Frequency: Varies

MONTEREY COUNTY:

CUPA MONTEREY: CUPA Facility Listing

CUPA Program listing from the Environmental Health Division.

Date of Government Version: 10/04/2021
Date Data Arrived at EDR: 10/06/2021
Date Made Active in Reports: 12/29/2021
Number of Days to Update: 84

Source: Monterey County Health Department
Telephone: 831-796-1297
Last EDR Contact: 01/07/2022
Next Scheduled EDR Contact: 04/11/2022
Data Release Frequency: Varies

NAPA COUNTY:

LUST NAPA: Sites With Reported Contamination

A listing of leaking underground storage tank sites located in Napa county.

Date of Government Version: 01/09/2017
Date Data Arrived at EDR: 01/11/2017
Date Made Active in Reports: 03/02/2017
Number of Days to Update: 50

Source: Napa County Department of Environmental Management
Telephone: 707-253-4269
Last EDR Contact: 11/16/2021
Next Scheduled EDR Contact: 03/07/2022
Data Release Frequency: No Update Planned

UST NAPA: Closed and Operating Underground Storage Tank Sites

Underground storage tank sites located in Napa county.

Date of Government Version: 09/05/2019
Date Data Arrived at EDR: 09/09/2019
Date Made Active in Reports: 10/31/2019
Number of Days to Update: 52

Source: Napa County Department of Environmental Management
Telephone: 707-253-4269
Last EDR Contact: 11/16/2021
Next Scheduled EDR Contact: 03/07/2022
Data Release Frequency: No Update Planned

NEVADA COUNTY:

CUPA NEVADA: CUPA Facility List

CUPA facility list.

Date of Government Version: 07/28/2021
Date Data Arrived at EDR: 07/28/2021
Date Made Active in Reports: 10/21/2021
Number of Days to Update: 85

Source: Community Development Agency
Telephone: 530-265-1467
Last EDR Contact: 10/22/2021
Next Scheduled EDR Contact: 02/07/2022
Data Release Frequency: Varies

ORANGE COUNTY:

IND_SITE ORANGE: List of Industrial Site Cleanups

Petroleum and non-petroleum spills.

GOVERNMENT RECORDS SEARCHED / DATA CURRENCY TRACKING

Date of Government Version: 07/09/2021
Date Data Arrived at EDR: 08/03/2021
Date Made Active in Reports: 10/26/2021
Number of Days to Update: 84

Source: Health Care Agency
Telephone: 714-834-3446
Last EDR Contact: 10/29/2021
Next Scheduled EDR Contact: 02/14/2022
Data Release Frequency: Annually

LUST ORANGE: List of Underground Storage Tank Cleanups
Orange County Underground Storage Tank Cleanups (LUST).

Date of Government Version: 07/09/2021
Date Data Arrived at EDR: 08/03/2021
Date Made Active in Reports: 10/26/2021
Number of Days to Update: 84

Source: Health Care Agency
Telephone: 714-834-3446
Last EDR Contact: 10/29/2021
Next Scheduled EDR Contact: 02/14/2022
Data Release Frequency: Quarterly

UST ORANGE: List of Underground Storage Tank Facilities
Orange County Underground Storage Tank Facilities (UST).

Date of Government Version: 07/09/2021
Date Data Arrived at EDR: 07/29/2021
Date Made Active in Reports: 10/19/2021
Number of Days to Update: 82

Source: Health Care Agency
Telephone: 714-834-3446
Last EDR Contact: 10/29/2021
Next Scheduled EDR Contact: 02/14/2022
Data Release Frequency: Quarterly

PLACER COUNTY:

MS PLACER: Master List of Facilities

List includes aboveground tanks, underground tanks and cleanup sites.

Date of Government Version: 09/07/2021
Date Data Arrived at EDR: 09/09/2021
Date Made Active in Reports: 11/29/2021
Number of Days to Update: 81

Source: Placer County Health and Human Services
Telephone: 530-745-2363
Last EDR Contact: 11/23/2021
Next Scheduled EDR Contact: 03/14/2022
Data Release Frequency: Semi-Annually

PLUMAS COUNTY:

CUPA PLUMAS: CUPA Facility List

Plumas County CUPA Program facilities.

Date of Government Version: 03/31/2019
Date Data Arrived at EDR: 04/23/2019
Date Made Active in Reports: 06/26/2019
Number of Days to Update: 64

Source: Plumas County Environmental Health
Telephone: 530-283-6355
Last EDR Contact: 01/13/2022
Next Scheduled EDR Contact: 05/02/2022
Data Release Frequency: Varies

RIVERSIDE COUNTY:

LUST RIVERSIDE: Listing of Underground Tank Cleanup Sites
Riverside County Underground Storage Tank Cleanup Sites (LUST).

Date of Government Version: 09/29/2021
Date Data Arrived at EDR: 09/30/2021
Date Made Active in Reports: 12/14/2021
Number of Days to Update: 75

Source: Department of Environmental Health
Telephone: 951-358-5055
Last EDR Contact: 12/08/2021
Next Scheduled EDR Contact: 03/28/2022
Data Release Frequency: Quarterly

GOVERNMENT RECORDS SEARCHED / DATA CURRENCY TRACKING

UST RIVERSIDE: Underground Storage Tank Tank List

Underground storage tank sites located in Riverside county.

Date of Government Version: 09/29/2021
Date Data Arrived at EDR: 09/30/2021
Date Made Active in Reports: 12/15/2021
Number of Days to Update: 76

Source: Department of Environmental Health
Telephone: 951-358-5055
Last EDR Contact: 12/08/2021
Next Scheduled EDR Contact: 03/28/2022
Data Release Frequency: Quarterly

SACRAMENTO COUNTY:

CS SACRAMENTO: Toxic Site Clean-Up List

List of sites where unauthorized releases of potentially hazardous materials have occurred.

Date of Government Version: 06/18/2021
Date Data Arrived at EDR: 09/28/2021
Date Made Active in Reports: 12/14/2021
Number of Days to Update: 77

Source: Sacramento County Environmental Management
Telephone: 916-875-8406
Last EDR Contact: 12/29/2021
Next Scheduled EDR Contact: 04/11/2022
Data Release Frequency: Quarterly

ML SACRAMENTO: Master Hazardous Materials Facility List

Any business that has hazardous materials on site - hazardous material storage sites, underground storage tanks, waste generators.

Date of Government Version: 08/02/2021
Date Data Arrived at EDR: 08/04/2021
Date Made Active in Reports: 11/02/2021
Number of Days to Update: 90

Source: Sacramento County Environmental Management
Telephone: 916-875-8406
Last EDR Contact: 12/29/2021
Next Scheduled EDR Contact: 04/11/2022
Data Release Frequency: Quarterly

SAN BENITO COUNTY:

CUPA SAN BENITO: CUPA Facility List

Cupa facility list

Date of Government Version: 07/27/2021
Date Data Arrived at EDR: 07/28/2021
Date Made Active in Reports: 10/21/2021
Number of Days to Update: 85

Source: San Benito County Environmental Health
Telephone: N/A
Last EDR Contact: 10/29/2021
Next Scheduled EDR Contact: 02/14/2022
Data Release Frequency: Varies

SAN BERNARDINO COUNTY:

PERMITS SAN BERNARDINO: Hazardous Material Permits

This listing includes underground storage tanks, medical waste handlers/generators, hazardous materials handlers, hazardous waste generators, and waste oil generators/handlers.

Date of Government Version: 08/11/2021
Date Data Arrived at EDR: 08/12/2021
Date Made Active in Reports: 11/08/2021
Number of Days to Update: 88

Source: San Bernardino County Fire Department Hazardous Materials Division
Telephone: 909-387-3041
Last EDR Contact: 11/01/2021
Next Scheduled EDR Contact: 02/14/2022
Data Release Frequency: Quarterly

SAN DIEGO COUNTY:

GOVERNMENT RECORDS SEARCHED / DATA CURRENCY TRACKING

HMMD SAN DIEGO: Hazardous Materials Management Division Database

The database includes: HE58 - This report contains the business name, site address, business phone number, establishment 'H' permit number, type of permit, and the business status. HE17 - In addition to providing the same information provided in the HE58 listing, HE17 provides inspection dates, violations received by the establishment, hazardous waste generated, the quantity, method of storage, treatment/disposal of waste and the hauler, and information on underground storage tanks. Unauthorized Release List - Includes a summary of environmental contamination cases in San Diego County (underground tank cases, non-tank cases, groundwater contamination, and soil contamination are included.)

Date of Government Version: 08/30/2021
Date Data Arrived at EDR: 08/31/2021
Date Made Active in Reports: 11/19/2021
Number of Days to Update: 80

Source: Hazardous Materials Management Division
Telephone: 619-338-2268
Last EDR Contact: 11/30/2021
Next Scheduled EDR Contact: 03/14/2022
Data Release Frequency: Quarterly

LF SAN DIEGO: Solid Waste Facilities

San Diego County Solid Waste Facilities.

Date of Government Version: 10/01/2020
Date Data Arrived at EDR: 11/23/2020
Date Made Active in Reports: 02/08/2021
Number of Days to Update: 77

Source: Department of Health Services
Telephone: 619-338-2209
Last EDR Contact: 01/13/2022
Next Scheduled EDR Contact: 05/02/2022
Data Release Frequency: Varies

SAN DIEGO CO LOP: Local Oversight Program Listing

A listing of all LOP release sites that are or were under the County of San Diego's jurisdiction. Included are closed or transferred cases, open cases, and cases that did not have a case type indicated. The cases without a case type are mostly complaints; however, some of them could be LOP cases.

Date of Government Version: 07/22/2021
Date Data Arrived at EDR: 10/19/2021
Date Made Active in Reports: 01/13/2022
Number of Days to Update: 86

Source: Department of Environmental Health
Telephone: 858-505-6874
Last EDR Contact: 01/13/2022
Next Scheduled EDR Contact: 05/02/2022
Data Release Frequency: Varies

SAN DIEGO CO SAM: Environmental Case Listing

The listing contains all underground tank release cases and projects pertaining to properties contaminated with hazardous substances that are actively under review by the Site Assessment and Mitigation Program.

Date of Government Version: 03/23/2010
Date Data Arrived at EDR: 06/15/2010
Date Made Active in Reports: 07/09/2010
Number of Days to Update: 24

Source: San Diego County Department of Environmental Health
Telephone: 619-338-2371
Last EDR Contact: 11/23/2021
Next Scheduled EDR Contact: 03/14/2022
Data Release Frequency: No Update Planned

SAN FRANCISCO COUNTY:

CUPA SAN FRANCISCO CO: CUPA Facility Listing

Cupa facilities

Date of Government Version: 08/05/2021
Date Data Arrived at EDR: 08/05/2021
Date Made Active in Reports: 10/29/2021
Number of Days to Update: 85

Source: San Francisco County Department of Environmental Health
Telephone: 415-252-3896
Last EDR Contact: 11/11/2021
Next Scheduled EDR Contact: 02/14/2022
Data Release Frequency: Varies

LUST SAN FRANCISCO: Local Oversight Facilities

A listing of leaking underground storage tank sites located in San Francisco county.

GOVERNMENT RECORDS SEARCHED / DATA CURRENCY TRACKING

Date of Government Version: 09/19/2008
Date Data Arrived at EDR: 09/19/2008
Date Made Active in Reports: 09/29/2008
Number of Days to Update: 10

Source: Department Of Public Health San Francisco County
Telephone: 415-252-3920
Last EDR Contact: 11/01/2021
Next Scheduled EDR Contact: 02/14/2022
Data Release Frequency: No Update Planned

UST SAN FRANCISCO: Underground Storage Tank Information

Underground storage tank sites located in San Francisco county.

Date of Government Version: 08/05/2021
Date Data Arrived at EDR: 08/05/2021
Date Made Active in Reports: 10/29/2021
Number of Days to Update: 85

Source: Department of Public Health
Telephone: 415-252-3920
Last EDR Contact: 10/31/2021
Next Scheduled EDR Contact: 02/14/2022
Data Release Frequency: Quarterly

SAN JOAQUIN COUNTY:

UST SAN JOAQUIN: San Joaquin Co. UST

A listing of underground storage tank locations in San Joaquin county.

Date of Government Version: 06/22/2018
Date Data Arrived at EDR: 06/26/2018
Date Made Active in Reports: 07/11/2018
Number of Days to Update: 15

Source: Environmental Health Department
Telephone: N/A
Last EDR Contact: 09/09/2021
Next Scheduled EDR Contact: 12/27/2021
Data Release Frequency: Semi-Annually

SAN LUIS OBISPO COUNTY:

CUPA SAN LUIS OBISPO: CUPA Facility List

Cupa Facility List.

Date of Government Version: 08/10/2021
Date Data Arrived at EDR: 08/11/2021
Date Made Active in Reports: 11/08/2021
Number of Days to Update: 89

Source: San Luis Obispo County Public Health Department
Telephone: 805-781-5596
Last EDR Contact: 11/11/2021
Next Scheduled EDR Contact: 02/28/2022
Data Release Frequency: Varies

SAN MATEO COUNTY:

BI SAN MATEO: Business Inventory

List includes Hazardous Materials Business Plan, hazardous waste generators, and underground storage tanks.

Date of Government Version: 02/20/2020
Date Data Arrived at EDR: 02/20/2020
Date Made Active in Reports: 04/24/2020
Number of Days to Update: 64

Source: San Mateo County Environmental Health Services Division
Telephone: 650-363-1921
Last EDR Contact: 12/10/2021
Next Scheduled EDR Contact: 03/21/2022
Data Release Frequency: Annually

LUST SAN MATEO: Fuel Leak List

A listing of leaking underground storage tank sites located in San Mateo county.

Date of Government Version: 03/29/2019
Date Data Arrived at EDR: 03/29/2019
Date Made Active in Reports: 05/29/2019
Number of Days to Update: 61

Source: San Mateo County Environmental Health Services Division
Telephone: 650-363-1921
Last EDR Contact: 12/02/2021
Next Scheduled EDR Contact: 03/21/2022
Data Release Frequency: Semi-Annually

SANTA BARBARA COUNTY:

GOVERNMENT RECORDS SEARCHED / DATA CURRENCY TRACKING

CUPA SANTA BARBARA: CUPA Facility Listing

CUPA Program Listing from the Environmental Health Services division.

Date of Government Version: 09/08/2011
Date Data Arrived at EDR: 09/09/2011
Date Made Active in Reports: 10/07/2011
Number of Days to Update: 28

Source: Santa Barbara County Public Health Department
Telephone: 805-686-8167
Last EDR Contact: 11/11/2021
Next Scheduled EDR Contact: 02/28/2022
Data Release Frequency: No Update Planned

SANTA CLARA COUNTY:

CUPA SANTA CLARA: Cupa Facility List

Cupa facility list

Date of Government Version: 08/04/2021
Date Data Arrived at EDR: 08/05/2021
Date Made Active in Reports: 10/29/2021
Number of Days to Update: 85

Source: Department of Environmental Health
Telephone: 408-918-1973
Last EDR Contact: 11/18/2021
Next Scheduled EDR Contact: 02/27/2022
Data Release Frequency: Varies

HIST LUST SANTA CLARA: HIST LUST - Fuel Leak Site Activity Report

A listing of open and closed leaking underground storage tanks. This listing is no longer updated by the county. Leaking underground storage tanks are now handled by the Department of Environmental Health.

Date of Government Version: 03/29/2005
Date Data Arrived at EDR: 03/30/2005
Date Made Active in Reports: 04/21/2005
Number of Days to Update: 22

Source: Santa Clara Valley Water District
Telephone: 408-265-2600
Last EDR Contact: 03/23/2009
Next Scheduled EDR Contact: 06/22/2009
Data Release Frequency: No Update Planned

LUST SANTA CLARA: LOP Listing

A listing of leaking underground storage tanks located in Santa Clara county.

Date of Government Version: 03/03/2014
Date Data Arrived at EDR: 03/05/2014
Date Made Active in Reports: 03/18/2014
Number of Days to Update: 13

Source: Department of Environmental Health
Telephone: 408-918-3417
Last EDR Contact: 11/16/2021
Next Scheduled EDR Contact: 03/07/2022
Data Release Frequency: No Update Planned

SAN JOSE HAZMAT: Hazardous Material Facilities

Hazardous material facilities, including underground storage tank sites.

Date of Government Version: 11/03/2020
Date Data Arrived at EDR: 11/05/2020
Date Made Active in Reports: 01/26/2021
Number of Days to Update: 82

Source: City of San Jose Fire Department
Telephone: 408-535-7694
Last EDR Contact: 11/23/2021
Next Scheduled EDR Contact: 02/14/2022
Data Release Frequency: Annually

SANTA CRUZ COUNTY:

CUPA SANTA CRUZ: CUPA Facility List

CUPA facility listing.

Date of Government Version: 01/21/2017
Date Data Arrived at EDR: 02/22/2017
Date Made Active in Reports: 05/23/2017
Number of Days to Update: 90

Source: Santa Cruz County Environmental Health
Telephone: 831-464-2761
Last EDR Contact: 11/11/2021
Next Scheduled EDR Contact: 02/28/2022
Data Release Frequency: Varies

SHASTA COUNTY:

GOVERNMENT RECORDS SEARCHED / DATA CURRENCY TRACKING

CUPA SHASTA: CUPA Facility List Cupa Facility List.

Date of Government Version: 06/15/2017
Date Data Arrived at EDR: 06/19/2017
Date Made Active in Reports: 08/09/2017
Number of Days to Update: 51

Source: Shasta County Department of Resource Management
Telephone: 530-225-5789
Last EDR Contact: 11/11/2021
Next Scheduled EDR Contact: 02/28/2022
Data Release Frequency: Varies

SOLANO COUNTY:

LUST SOLANO: Leaking Underground Storage Tanks

A listing of leaking underground storage tank sites located in Solano county.

Date of Government Version: 06/04/2019
Date Data Arrived at EDR: 06/06/2019
Date Made Active in Reports: 08/13/2019
Number of Days to Update: 68

Source: Solano County Department of Environmental Management
Telephone: 707-784-6770
Last EDR Contact: 11/23/2021
Next Scheduled EDR Contact: 03/14/2022
Data Release Frequency: Quarterly

UST SOLANO: Underground Storage Tanks

Underground storage tank sites located in Solano county.

Date of Government Version: 09/15/2021
Date Data Arrived at EDR: 09/16/2021
Date Made Active in Reports: 12/09/2021
Number of Days to Update: 84

Source: Solano County Department of Environmental Management
Telephone: 707-784-6770
Last EDR Contact: 11/23/2021
Next Scheduled EDR Contact: 03/14/2022
Data Release Frequency: Quarterly

SONOMA COUNTY:

CUPA SONOMA: Cupa Facility List Cupa Facility list

Date of Government Version: 07/02/2021
Date Data Arrived at EDR: 07/06/2021
Date Made Active in Reports: 07/14/2021
Number of Days to Update: 8

Source: County of Sonoma Fire & Emergency Services Department
Telephone: 707-565-1174
Last EDR Contact: 12/14/2021
Next Scheduled EDR Contact: 04/04/2022
Data Release Frequency: Varies

LUST SONOMA: Leaking Underground Storage Tank Sites

A listing of leaking underground storage tank sites located in Sonoma county.

Date of Government Version: 06/30/2021
Date Data Arrived at EDR: 06/30/2021
Date Made Active in Reports: 09/24/2021
Number of Days to Update: 86

Source: Department of Health Services
Telephone: 707-565-6565
Last EDR Contact: 12/14/2021
Next Scheduled EDR Contact: 04/04/2022
Data Release Frequency: Quarterly

STANISLAUS COUNTY:

CUPA STANISLAUS: CUPA Facility List Cupa facility list

Date of Government Version: 05/14/2021
Date Data Arrived at EDR: 05/17/2021
Date Made Active in Reports: 08/03/2021
Number of Days to Update: 78

Source: Stanislaus County Department of Environmental Protection
Telephone: 209-525-6751
Last EDR Contact: 01/10/2022
Next Scheduled EDR Contact: 04/25/2022
Data Release Frequency: Varies

SUTTER COUNTY:

GOVERNMENT RECORDS SEARCHED / DATA CURRENCY TRACKING

UST SUTTER: Underground Storage Tanks

Underground storage tank sites located in Sutter county.

Date of Government Version: 08/23/2021
Date Data Arrived at EDR: 08/25/2021
Date Made Active in Reports: 11/17/2021
Number of Days to Update: 84

Source: Sutter County Environmental Health Services
Telephone: 530-822-7500
Last EDR Contact: 11/23/2021
Next Scheduled EDR Contact: 03/14/2022
Data Release Frequency: Semi-Annually

TEHAMA COUNTY:

CUPA TEHAMA: CUPA Facility List

Cupa facilities

Date of Government Version: 01/13/2021
Date Data Arrived at EDR: 01/14/2021
Date Made Active in Reports: 04/06/2021
Number of Days to Update: 82

Source: Tehama County Department of Environmental Health
Telephone: 530-527-8020
Last EDR Contact: 12/20/2021
Next Scheduled EDR Contact: 02/14/2022
Data Release Frequency: Varies

TRINITY COUNTY:

CUPA TRINITY: CUPA Facility List

Cupa facility list

Date of Government Version: 10/18/2021
Date Data Arrived at EDR: 10/20/2021
Date Made Active in Reports: 01/13/2022
Number of Days to Update: 85

Source: Department of Toxic Substances Control
Telephone: 760-352-0381
Last EDR Contact: 01/13/2022
Next Scheduled EDR Contact: 05/02/2022
Data Release Frequency: Varies

TULARE COUNTY:

CUPA TULARE: CUPA Facility List

Cupa program facilities

Date of Government Version: 04/26/2021
Date Data Arrived at EDR: 04/28/2021
Date Made Active in Reports: 07/13/2021
Number of Days to Update: 76

Source: Tulare County Environmental Health Services Division
Telephone: 559-624-7400
Last EDR Contact: 11/01/2021
Next Scheduled EDR Contact: 02/14/2022
Data Release Frequency: Varies

TUOLUMNE COUNTY:

CUPA TUOLUMNE: CUPA Facility List

Cupa facility list

Date of Government Version: 04/23/2018
Date Data Arrived at EDR: 04/25/2018
Date Made Active in Reports: 06/25/2018
Number of Days to Update: 61

Source: Division of Environmental Health
Telephone: 209-533-5633
Last EDR Contact: 01/13/2022
Next Scheduled EDR Contact: 05/02/2022
Data Release Frequency: Varies

VENTURA COUNTY:

GOVERNMENT RECORDS SEARCHED / DATA CURRENCY TRACKING

BWT VENTURA: Business Plan, Hazardous Waste Producers, and Operating Underground Tanks

The BWT list indicates by site address whether the Environmental Health Division has Business Plan (B), Waste Producer (W), and/or Underground Tank (T) information.

Date of Government Version: 09/29/2021	Source: Ventura County Environmental Health Division
Date Data Arrived at EDR: 10/26/2021	Telephone: 805-654-2813
Date Made Active in Reports: 01/13/2022	Last EDR Contact: 10/18/2021
Number of Days to Update: 79	Next Scheduled EDR Contact: 01/31/2022
	Data Release Frequency: Quarterly

LF VENTURA: Inventory of Illegal Abandoned and Inactive Sites

Ventura County Inventory of Closed, Illegal Abandoned, and Inactive Sites.

Date of Government Version: 12/01/2011	Source: Environmental Health Division
Date Data Arrived at EDR: 12/01/2011	Telephone: 805-654-2813
Date Made Active in Reports: 01/19/2012	Last EDR Contact: 12/20/2021
Number of Days to Update: 49	Next Scheduled EDR Contact: 04/11/2022
	Data Release Frequency: No Update Planned

LUST VENTURA: Listing of Underground Tank Cleanup Sites

Ventura County Underground Storage Tank Cleanup Sites (LUST).

Date of Government Version: 05/29/2008	Source: Environmental Health Division
Date Data Arrived at EDR: 06/24/2008	Telephone: 805-654-2813
Date Made Active in Reports: 07/31/2008	Last EDR Contact: 11/05/2021
Number of Days to Update: 37	Next Scheduled EDR Contact: 02/21/2022
	Data Release Frequency: No Update Planned

MED WASTE VENTURA: Medical Waste Program List

To protect public health and safety and the environment from potential exposure to disease causing agents, the Environmental Health Division Medical Waste Program regulates the generation, handling, storage, treatment and disposal of medical waste throughout the County.

Date of Government Version: 09/29/2021	Source: Ventura County Resource Management Agency
Date Data Arrived at EDR: 10/21/2021	Telephone: 805-654-2813
Date Made Active in Reports: 01/13/2022	Last EDR Contact: 10/18/2021
Number of Days to Update: 84	Next Scheduled EDR Contact: 01/31/2022
	Data Release Frequency: Quarterly

UST VENTURA: Underground Tank Closed Sites List

Ventura County Operating Underground Storage Tank Sites (UST)/Underground Tank Closed Sites List.

Date of Government Version: 07/26/2021	Source: Environmental Health Division
Date Data Arrived at EDR: 09/08/2021	Telephone: 805-654-2813
Date Made Active in Reports: 11/29/2021	Last EDR Contact: 12/07/2021
Number of Days to Update: 82	Next Scheduled EDR Contact: 03/21/2022
	Data Release Frequency: Quarterly

YOLO COUNTY:

UST YOLO: Underground Storage Tank Comprehensive Facility Report

Underground storage tank sites located in Yolo county.

Date of Government Version: 09/23/2021	Source: Yolo County Department of Health
Date Data Arrived at EDR: 09/28/2021	Telephone: 530-666-8646
Date Made Active in Reports: 12/15/2021	Last EDR Contact: 12/20/2021
Number of Days to Update: 78	Next Scheduled EDR Contact: 04/11/2022
	Data Release Frequency: Annually

YUBA COUNTY:

GOVERNMENT RECORDS SEARCHED / DATA CURRENCY TRACKING

CUPA YUBA: CUPA Facility List

CUPA facility listing for Yuba County.

Date of Government Version: 07/20/2021

Date Data Arrived at EDR: 07/20/2021

Date Made Active in Reports: 10/08/2021

Number of Days to Update: 80

Source: Yuba County Environmental Health Department

Telephone: 530-749-7523

Last EDR Contact: 10/22/2021

Next Scheduled EDR Contact: 02/07/2022

Data Release Frequency: Varies

OTHER DATABASE(S)

Depending on the geographic area covered by this report, the data provided in these specialty databases may or may not be complete. For example, the existence of wetlands information data in a specific report does not mean that all wetlands in the area covered by the report are included. Moreover, the absence of any reported wetlands information does not necessarily mean that wetlands do not exist in the area covered by the report.

CT MANIFEST: Hazardous Waste Manifest Data

Facility and manifest data. Manifest is a document that lists and tracks hazardous waste from the generator through transporters to a tsd facility.

Date of Government Version: 07/23/2021

Date Data Arrived at EDR: 08/10/2021

Date Made Active in Reports: 11/08/2021

Number of Days to Update: 90

Source: Department of Energy & Environmental Protection

Telephone: 860-424-3375

Last EDR Contact: 11/12/2021

Next Scheduled EDR Contact: 02/21/2022

Data Release Frequency: No Update Planned

NJ MANIFEST: Manifest Information

Hazardous waste manifest information.

Date of Government Version: 12/31/2018

Date Data Arrived at EDR: 04/10/2021

Date Made Active in Reports: 05/16/2019

Number of Days to Update: 36

Source: Department of Environmental Protection

Telephone: N/A

Last EDR Contact: 01/07/2022

Next Scheduled EDR Contact: 04/18/2022

Data Release Frequency: Annually

NY MANIFEST: Facility and Manifest Data

Manifest is a document that lists and tracks hazardous waste from the generator through transporters to a TSD facility.

Date of Government Version: 01/01/2019

Date Data Arrived at EDR: 04/29/2020

Date Made Active in Reports: 07/10/2020

Number of Days to Update: 72

Source: Department of Environmental Conservation

Telephone: 518-402-8651

Last EDR Contact: 10/29/2021

Next Scheduled EDR Contact: 02/07/2022

Data Release Frequency: Quarterly

PA MANIFEST: Manifest Information

Hazardous waste manifest information.

Date of Government Version: 06/30/2018

Date Data Arrived at EDR: 07/19/2019

Date Made Active in Reports: 09/10/2019

Number of Days to Update: 53

Source: Department of Environmental Protection

Telephone: 717-783-8990

Last EDR Contact: 01/10/2022

Next Scheduled EDR Contact: 04/25/2022

Data Release Frequency: Annually

RI MANIFEST: Manifest information

Hazardous waste manifest information

Date of Government Version: 12/31/2019

Date Data Arrived at EDR: 02/11/2021

Date Made Active in Reports: 02/24/2021

Number of Days to Update: 13

Source: Department of Environmental Management

Telephone: 401-222-2797

Last EDR Contact: 11/29/2021

Next Scheduled EDR Contact: 02/28/2022

Data Release Frequency: Annually

GOVERNMENT RECORDS SEARCHED / DATA CURRENCY TRACKING

WI MANIFEST: Manifest Information

Hazardous waste manifest information.

Date of Government Version: 05/31/2018
Date Data Arrived at EDR: 06/19/2019
Date Made Active in Reports: 09/03/2019
Number of Days to Update: 76

Source: Department of Natural Resources
Telephone: N/A
Last EDR Contact: 12/06/2021
Next Scheduled EDR Contact: 03/21/2022
Data Release Frequency: Annually

Oil/Gas Pipelines

Source: Endeavor Business Media

Petroleum Bundle (Crude Oil, Refined Products, Petrochemicals, Gas Liquids (LPG/NGL), and Specialty Gases (Miscellaneous)) N = Natural Gas Bundle (Natural Gas, Gas Liquids (LPG/NGL), and Specialty Gases (Miscellaneous)). This map includes information copyrighted by Endeavor Business Media. This information is provided on a best effort basis and Endeavor Business Media does not guarantee its accuracy nor warrant its fitness for any particular purpose. Such information has been reprinted with the permission of Endeavor Business Media.

Electric Power Transmission Line Data

Source: Endeavor Business Media

This map includes information copyrighted by Endeavor Business Media. This information is provided on a best effort basis and Endeavor Business Media does not guarantee its accuracy nor warrant its fitness for any particular purpose. Such information has been reprinted with the permission of Endeavor Business Media.

Sensitive Receptors: There are individuals deemed sensitive receptors due to their fragile immune systems and special sensitivity to environmental discharges. These sensitive receptors typically include the elderly, the sick, and children. While the location of all sensitive receptors cannot be determined, EDR indicates those buildings and facilities - schools, daycares, hospitals, medical centers, and nursing homes - where individuals who are sensitive receptors are likely to be located.

AHA Hospitals:

Source: American Hospital Association, Inc.
Telephone: 312-280-5991

The database includes a listing of hospitals based on the American Hospital Association's annual survey of hospitals.

Medical Centers: Provider of Services Listing

Source: Centers for Medicare & Medicaid Services
Telephone: 410-786-3000

A listing of hospitals with Medicare provider number, produced by Centers of Medicare & Medicaid Services, a federal agency within the U.S. Department of Health and Human Services.

Nursing Homes

Source: National Institutes of Health
Telephone: 301-594-6248

Information on Medicare and Medicaid certified nursing homes in the United States.

Public Schools

Source: National Center for Education Statistics
Telephone: 202-502-7300

The National Center for Education Statistics' primary database on elementary and secondary public education in the United States. It is a comprehensive, annual, national statistical database of all public elementary and secondary schools and school districts, which contains data that are comparable across all states.

Private Schools

Source: National Center for Education Statistics
Telephone: 202-502-7300

The National Center for Education Statistics' primary database on private school locations in the United States.

Daycare Centers: Licensed Facilities

Source: Department of Social Services
Telephone: 916-657-4041

Flood Zone Data: This data was obtained from the Federal Emergency Management Agency (FEMA). It depicts 100-year and 500-year flood zones as defined by FEMA. It includes the National Flood Hazard Layer (NFHL) which incorporates Flood Insurance Rate Map (FIRM) data and Q3 data from FEMA in areas not covered by NFHL.

Source: FEMA
Telephone: 877-336-2627
Date of Government Version: 2003, 2015

GOVERNMENT RECORDS SEARCHED / DATA CURRENCY TRACKING

NWI: National Wetlands Inventory. This data, available in select counties across the country, was obtained by EDR in 2002, 2005 and 2010 from the U.S. Fish and Wildlife Service.

State Wetlands Data: Wetland Inventory
Source: Department of Fish and Wildlife
Telephone: 916-445-0411

Current USGS 7.5 Minute Topographic Map
Source: U.S. Geological Survey

STREET AND ADDRESS INFORMATION

Â© 2015 TomTom North America, Inc. All rights reserved. This material is proprietary and the subject of copyright protection and other intellectual property rights owned by or licensed to Tele Atlas North America, Inc. The use of this material is subject to the terms of a license agreement. You will be held liable for any unauthorized copying or disclosure of this material.

GEOCHECK[®] - PHYSICAL SETTING SOURCE ADDENDUM

TARGET PROPERTY ADDRESS

MCKINLEY ELEMENTARY SCHOOL
2401 SANTA MONICA BOULEVARD
SANTA MONICA, CA 90404

TARGET PROPERTY COORDINATES

Latitude (North):	34.032167 - 34° 1' 55.80"
Longitude (West):	118.477341 - 118° 28' 38.43"
Universal Tranverse Mercator:	Zone 11
UTM X (Meters):	363613.4
UTM Y (Meters):	3766512.2
Elevation:	162 ft. above sea level

USGS TOPOGRAPHIC MAP

Target Property Map:	12021681 BEVERLY HILLS, CA
Version Date:	2018

EDR's GeoCheck Physical Setting Source Addendum is provided to assist the environmental professional in forming an opinion about the impact of potential contaminant migration.

Assessment of the impact of contaminant migration generally has two principle investigative components:

1. Groundwater flow direction, and
2. Groundwater flow velocity.

Groundwater flow direction may be impacted by surface topography, hydrology, hydrogeology, characteristics of the soil, and nearby wells. Groundwater flow velocity is generally impacted by the nature of the geologic strata.

GEOCHECK® - PHYSICAL SETTING SOURCE SUMMARY

GROUNDWATER FLOW DIRECTION INFORMATION

Groundwater flow direction for a particular site is best determined by a qualified environmental professional using site-specific well data. If such data is not reasonably ascertainable, it may be necessary to rely on other sources of information, such as surface topographic information, hydrologic information, hydrogeologic data collected on nearby properties, and regional groundwater flow information (from deep aquifers).

TOPOGRAPHIC INFORMATION

Surface topography may be indicative of the direction of surficial groundwater flow. This information can be used to assist the environmental professional in forming an opinion about the impact of nearby contaminated properties or, should contamination exist on the target property, what downgradient sites might be impacted.

TARGET PROPERTY TOPOGRAPHY

General Topographic Gradient: General SSE

SURROUNDING TOPOGRAPHY: ELEVATION PROFILES

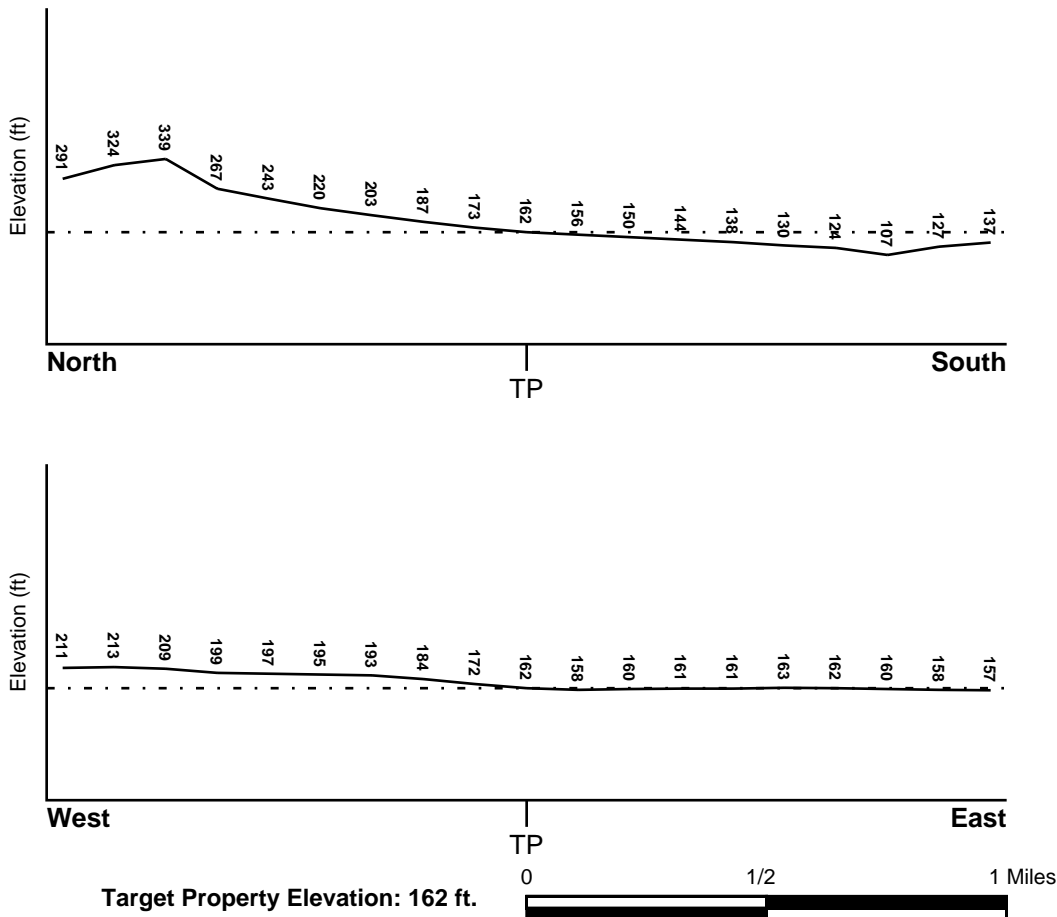

Source: Topography has been determined from the USGS 7.5' Digital Elevation Model and should be evaluated on a relative (not an absolute) basis. Relative elevation information between sites of close proximity should be field verified.

GEOCHECK® - PHYSICAL SETTING SOURCE SUMMARY

HYDROLOGIC INFORMATION

Surface water can act as a hydrologic barrier to groundwater flow. Such hydrologic information can be used to assist the environmental professional in forming an opinion about the impact of nearby contaminated properties or, should contamination exist on the target property, what downgradient sites might be impacted.

Refer to the Physical Setting Source Map following this summary for hydrologic information (major waterways and bodies of water).

FEMA FLOOD ZONE

<u>Flood Plain Panel at Target Property</u>	<u>FEMA Source Type</u>
06037C1590F	FEMA FIRM Flood data
<u>Additional Panels in search area:</u>	<u>FEMA Source Type</u>
Not Reported	

NATIONAL WETLAND INVENTORY

<u>NWI Quad at Target Property</u>	<u>NWI Electronic Data Coverage</u>
BEVERLY HILLS	YES - refer to the Overview Map and Detail Map

HYDROGEOLOGIC INFORMATION

Hydrogeologic information obtained by installation of wells on a specific site can often be an indicator of groundwater flow direction in the immediate area. Such hydrogeologic information can be used to assist the environmental professional in forming an opinion about the impact of nearby contaminated properties or, should contamination exist on the target property, what downgradient sites might be impacted.

Site-Specific Hydrogeological Data*:

Search Radius:	1.25 miles
Location Relative to TP:	1/8 - 1/4 Mile SSE
Site Name:	Chemold Co.- Broadway
Site EPA ID Number:	CA0000476655
Groundwater Flow Direction:	Southeast
Measured Depth to Water:	approximately 50 feet in the Ballona aquifer.
Hydraulic Connection:	The near-surface deposits to a depth of 90 feet include gravel and coarse sand of the recent alluvium. The recent alluvium is underlain by the Silverado aquifer, which is located within sand and gravel deposits with small amounts of clay.
Sole Source Aquifer:	No information about a sole source aquifer is available
Data Quality:	Information based on site-specific subsurface investigations is documented in the CERCLIS investigation report(s)

AQUIFLOW®

Search Radius: 1.000 Mile.

EDR has developed the AQUIFLOW Information System to provide data on the general direction of groundwater flow at specific points. EDR has reviewed reports submitted by environmental professionals to regulatory authorities at select sites and has extracted the date of the report, groundwater flow direction as determined hydrogeologically, and the depth to water table.

<u>MAP ID</u>	<u>LOCATION FROM TP</u>	<u>GENERAL DIRECTION GROUNDWATER FLOW</u>
---------------	-------------------------	---

* ©1996 Site-specific hydrogeological data gathered by CERCLIS Alerts, Inc., Bainbridge Island, WA. All rights reserved. All of the information and opinions presented are those of the cited EPA report(s), which were completed under a Comprehensive Environmental Response Compensation and Liability Information System (CERCLIS) investigation.

GEOCHECK® - PHYSICAL SETTING SOURCE SUMMARY

<u>MAP ID</u>	<u>LOCATION FROM TP</u>	<u>GENERAL DIRECTION GROUNDWATER FLOW</u>
W147	1/2 - 1 Mile East	Not Reported
1G	1/2 - 1 Mile East	Not Reported

For additional site information, refer to Physical Setting Source Map Findings.

GEOCHECK® - PHYSICAL SETTING SOURCE SUMMARY

GROUNDWATER FLOW VELOCITY INFORMATION

Groundwater flow velocity information for a particular site is best determined by a qualified environmental professional using site specific geologic and soil strata data. If such data are not reasonably ascertainable, it may be necessary to rely on other sources of information, including geologic age identification, rock stratigraphic unit and soil characteristics data collected on nearby properties and regional soil information. In general, contaminant plumes move more quickly through sandy-gravelly types of soils than silty-clayey types of soils.

GEOLOGIC INFORMATION IN GENERAL AREA OF TARGET PROPERTY

Geologic information can be used by the environmental professional in forming an opinion about the relative speed at which contaminant migration may be occurring.

ROCK STRATIGRAPHIC UNIT

Era: Cenozoic
System: Quaternary
Series: Quaternary
Code: Q (*decoded above as Era, System & Series*)

GEOLOGIC AGE IDENTIFICATION

Category: Stratified Sequence

Geologic Age and Rock Stratigraphic Unit Source: P.G. Schruben, R.E. Arndt and W.J. Bawiec, Geology of the Conterminous U.S. at 1:2,500,000 Scale - a digital representation of the 1974 P.B. King and H.M. Beikman Map, USGS Digital Data Series DDS - 11 (1994).

DOMINANT SOIL COMPOSITION IN GENERAL AREA OF TARGET PROPERTY

The U.S. Department of Agriculture's (USDA) Soil Conservation Service (SCS) leads the National Cooperative Soil Survey (NCSS) and is responsible for collecting, storing, maintaining and distributing soil survey information for privately owned lands in the United States. A soil map in a soil survey is a representation of soil patterns in a landscape. Soil maps for STATSGO are compiled by generalizing more detailed (SSURGO) soil survey maps. The following information is based on Soil Conservation Service STATSGO data.

Soil Component Name: URBAN LAND

Soil Surface Texture: variable

Hydrologic Group: Not reported

Soil Drainage Class: Not reported

Hydric Status: Soil does not meet the requirements for a hydric soil.

Corrosion Potential - Uncoated Steel: Not Reported

Depth to Bedrock Min: > 10 inches

Depth to Bedrock Max: > 10 inches

GEOCHECK® - PHYSICAL SETTING SOURCE SUMMARY

Soil Layer Information							
Layer	Boundary		Soil Texture Class	Classification		Permeability Rate (in/hr)	Soil Reaction (pH)
	Upper	Lower		AASHTO Group	Unified Soil		
1	0 inches	6 inches	variable	Not reported	Not reported	Max: 0.00 Min: 0.00	Max: 0.00 Min: 0.00

OTHER SOIL TYPES IN AREA

Based on Soil Conservation Service STATSGO data, the following additional subordinant soil types may appear within the general area of target property.

Soil Surface Textures: loam
 clay
 silt loam
 loamy sand
 sandy loam
 fine sand
 clay loam
 gravelly - sandy loam
 coarse sand
 gravelly - sand
 sand

Surficial Soil Types: loam
 clay
 silt loam
 loamy sand
 sandy loam
 fine sand
 clay loam
 gravelly - sandy loam
 coarse sand
 gravelly - sand
 sand

Shallow Soil Types: fine sandy loam
 gravelly - loam
 sand
 silty clay

Deeper Soil Types: stratified
 clay loam
 silty clay loam
 gravelly - sandy loam
 coarse sand
 sand
 weathered bedrock
 very fine sandy loam

GEOCHECK® - PHYSICAL SETTING SOURCE SUMMARY

LOCAL / REGIONAL WATER AGENCY RECORDS

EDR Local/Regional Water Agency records provide water well information to assist the environmental professional in assessing sources that may impact ground water flow direction, and in forming an opinion about the impact of contaminant migration on nearby drinking water wells.

WELL SEARCH DISTANCE INFORMATION

<u>DATABASE</u>	<u>SEARCH DISTANCE (miles)</u>
Federal USGS	1.000
Federal FRDS PWS	Nearest PWS within 1 mile
State Database	1.000

FEDERAL USGS WELL INFORMATION

<u>MAP ID</u>	<u>WELL ID</u>	<u>LOCATION FROM TP</u>
P96	USGS40000139894	1/2 - 1 Mile ESE
Q102	USGS40000139909	1/2 - 1 Mile East

FEDERAL FRDS PUBLIC WATER SUPPLY SYSTEM INFORMATION

<u>MAP ID</u>	<u>WELL ID</u>	<u>LOCATION FROM TP</u>
74	CA3600297	1/2 - 1 Mile West

Note: PWS System location is not always the same as well location.

STATE DATABASE WELL INFORMATION

<u>MAP ID</u>	<u>WELL ID</u>	<u>LOCATION FROM TP</u>
A1	CAEDF0000115935	1/8 - 1/4 Mile SSW
A2	CAEDF0000124683	1/8 - 1/4 Mile SSW
A3	CAEDF0000127034	1/8 - 1/4 Mile SSW
B4	CAEDF0000076704	1/8 - 1/4 Mile SW
B5	CAEDF0000092186	1/8 - 1/4 Mile SW
A6	CAEDF0000071956	1/8 - 1/4 Mile SW
B7	CAEDF0000040811	1/8 - 1/4 Mile SW
A8	CAEDF0000090601	1/8 - 1/4 Mile SSW
9	CADWR9000006441	1/4 - 1/2 Mile East
10	CADWR9000006445	1/4 - 1/2 Mile SE
11	CADWR9000006442	1/4 - 1/2 Mile ESE
C12	CAEDF0000132594	1/4 - 1/2 Mile SW
C13	CAEDF0000114603	1/4 - 1/2 Mile SW
C14	CAEDF0000098799	1/4 - 1/2 Mile SW
C15	CAEDF0000105859	1/4 - 1/2 Mile SW
D16	CADWR9000006446	1/4 - 1/2 Mile ESE
D17	CADWR9000006435	1/4 - 1/2 Mile ESE
D18	CADWR9000006436	1/4 - 1/2 Mile ESE
D19	CAEDF0000127774	1/4 - 1/2 Mile ESE

GEOCHECK® - PHYSICAL SETTING SOURCE SUMMARY

STATE DATABASE WELL INFORMATION

MAP ID	WELL ID	LOCATION FROM TP
D20	CAEDF0000141134	1/2 - 1 Mile ESE
D21	CAEDF0000096301	1/2 - 1 Mile ESE
E22	CAEDF0000086898	1/2 - 1 Mile SW
E23	CAEDF0000141821	1/2 - 1 Mile SW
F24	CAEDF0000065335	1/2 - 1 Mile ESE
F25	CAEDF0000035745	1/2 - 1 Mile ESE
G26	CADWR9000006443	1/2 - 1 Mile East
F27	CAEDF0000066490	1/2 - 1 Mile ESE
E28	CAEDF0000105476	1/2 - 1 Mile SW
H29	CAEDF0000001988	1/2 - 1 Mile ESE
H30	CAEDF0000066578	1/2 - 1 Mile ESE
I31	CAEDF0000134352	1/2 - 1 Mile East
F32	CAEDF0000012042	1/2 - 1 Mile ESE
I33	1510	1/2 - 1 Mile East
I34	1513	1/2 - 1 Mile East
I35	22904	1/2 - 1 Mile East
H36	CAEDF0000019058	1/2 - 1 Mile ESE
F37	CAEDF0000131135	1/2 - 1 Mile ESE
H38	CAEDF0000141856	1/2 - 1 Mile SE
J39	1507	1/2 - 1 Mile ESE
G40	CAEDF0000064186	1/2 - 1 Mile East
H41	CAEDF0000107969	1/2 - 1 Mile ESE
H42	CAEDF0000092853	1/2 - 1 Mile ESE
H43	CAEDF0000001131	1/2 - 1 Mile ESE
H44	CAEDF0000114046	1/2 - 1 Mile ESE
K45	CAEDF0000101490	1/2 - 1 Mile SE
H46	CAEDF0000006790	1/2 - 1 Mile ESE
I47	CADDW0000009347	1/2 - 1 Mile East
K48	CAEDF0000045493	1/2 - 1 Mile SE
L49	CAEDF0000133444	1/2 - 1 Mile ESE
M50	CAEDF0000123796	1/2 - 1 Mile East
K51	CAEDF0000112811	1/2 - 1 Mile SE
J52	CADWR9000006437	1/2 - 1 Mile ESE
J53	CAEDF0000098339	1/2 - 1 Mile ESE
K54	CAEDF0000070840	1/2 - 1 Mile SE
M55	CAEDF0000072208	1/2 - 1 Mile East
K56	CAEDF0000108662	1/2 - 1 Mile SE
L57	CAEDF0000014672	1/2 - 1 Mile ESE
K58	CAEDF0000105666	1/2 - 1 Mile SE
L59	CAEDF0000082372	1/2 - 1 Mile ESE
J60	CADWR9000006440	1/2 - 1 Mile ESE
L61	2995	1/2 - 1 Mile ESE
K62	CAEDF0000058659	1/2 - 1 Mile SE
L63	CAEDF0000116151	1/2 - 1 Mile SE
M64	CAEDF0000046216	1/2 - 1 Mile ESE
J65	CAEDF0000031358	1/2 - 1 Mile ESE
J66	CAEDF0000125002	1/2 - 1 Mile ESE
J67	CADDW0000005814	1/2 - 1 Mile ESE
L68	CAEDF0000073968	1/2 - 1 Mile SE
L69	CAEDF0000104120	1/2 - 1 Mile SE
L70	CAEDF0000076713	1/2 - 1 Mile ESE
M71	CADWR9000006447	1/2 - 1 Mile ESE

GEOCHECK® - PHYSICAL SETTING SOURCE SUMMARY

STATE DATABASE WELL INFORMATION

MAP ID	WELL ID	LOCATION FROM TP
72	CAEDF0000057783	1/2 - 1 Mile East
73	CAEDF0000035239	1/2 - 1 Mile SE
M75	CAEDF0000117961	1/2 - 1 Mile ESE
M76	CAEDF0000071252	1/2 - 1 Mile ESE
N77	CAEDF0000081077	1/2 - 1 Mile SW
N78	CAEDF0000116386	1/2 - 1 Mile SW
N79	CAEDF0000070820	1/2 - 1 Mile SW
N80	CAEDF0000130107	1/2 - 1 Mile SW
N81	CAEDF0000080073	1/2 - 1 Mile SW
O82	CADWR9000006449	1/2 - 1 Mile East
O83	CADWR9000006450	1/2 - 1 Mile East
84	14092	1/2 - 1 Mile NE
N85	CAEDF0000047628	1/2 - 1 Mile SW
N86	CAEDF0000062236	1/2 - 1 Mile SW
O87	CAEDF0000058637	1/2 - 1 Mile East
O88	CAEDF0000085840	1/2 - 1 Mile East
P89	CAEDF0000110925	1/2 - 1 Mile ESE
P90	CAEDF0000133944	1/2 - 1 Mile ESE
O91	CADWR9000006439	1/2 - 1 Mile East
O92	CADWR9000006444	1/2 - 1 Mile East
O93	CAEDF0000138699	1/2 - 1 Mile East
O94	CAEDF0000072749	1/2 - 1 Mile East
P95	CAEDF0000072748	1/2 - 1 Mile ESE
O97	CAEDF0000067925	1/2 - 1 Mile East
O98	2992	1/2 - 1 Mile East
Q99	CAPFAS000001242	1/2 - 1 Mile East
Q100	CADDW0000018215	1/2 - 1 Mile East
R101	CAEDF0000057781	1/2 - 1 Mile NE
Q103	CALLNL000000571	1/2 - 1 Mile East
Q104	CAUSGSN00004962	1/2 - 1 Mile East
Q105	CAEDF0000087556	1/2 - 1 Mile East
Q106	CAEDF0000057631	1/2 - 1 Mile East
107	1511	1/2 - 1 Mile NW
R108	CAEDF0000047271	1/2 - 1 Mile NE
S109	CAEDF0000088937	1/2 - 1 Mile NE
Q110	CAEDF0000040593	1/2 - 1 Mile ESE
T111	CAEDF0000020484	1/2 - 1 Mile NE
Q112	CAEDF0000099135	1/2 - 1 Mile ESE
Q113	CAEDF0000092269	1/2 - 1 Mile East
U114	CAEDF0000061871	1/2 - 1 Mile SSW
V115	CAEDF0000085624	1/2 - 1 Mile ESE
U116	CAEDF0000032294	1/2 - 1 Mile SSW
W117	CAEDF0000051583	1/2 - 1 Mile East
W118	CAEDF0000136240	1/2 - 1 Mile East
V119	CAEDF0000106470	1/2 - 1 Mile East
V120	CAEDF0000016105	1/2 - 1 Mile East
U121	CAEDF0000054347	1/2 - 1 Mile SSW
S122	CAEDF0000039201	1/2 - 1 Mile NE
U123	CAEDF0000108504	1/2 - 1 Mile SSW
T124	CAEDF0000045964	1/2 - 1 Mile ENE
U125	CAEDF0000012953	1/2 - 1 Mile SSW
U126	CAEDF0000101898	1/2 - 1 Mile SSW

GEOCHECK® - PHYSICAL SETTING SOURCE SUMMARY

STATE DATABASE WELL INFORMATION

MAP ID	WELL ID	LOCATION FROM TP
U127	CAEDF0000123270	1/2 - 1 Mile SSW
U128	CAEDF0000105493	1/2 - 1 Mile SSW
V129	CAEDF0000112060	1/2 - 1 Mile ESE
V130	CAEDF0000050743	1/2 - 1 Mile ESE
V131	CAEDF0000068849	1/2 - 1 Mile East
V132	CAEDF0000065288	1/2 - 1 Mile East
S133	CAEDF0000005918	1/2 - 1 Mile NE
S134	CAEDF0000072024	1/2 - 1 Mile NE
S135	CAEDF0000081838	1/2 - 1 Mile NE
S136	CAEDF0000070454	1/2 - 1 Mile NE
S137	CAEDF0000033410	1/2 - 1 Mile NE
V138	CAEDF0000114114	1/2 - 1 Mile ESE
X139	CAEDF0000095200	1/2 - 1 Mile NE
V140	CAEDF0000034522	1/2 - 1 Mile East
Y141	CAEDF0000005849	1/2 - 1 Mile NE
Y142	CAEDF0000110897	1/2 - 1 Mile NE
Y143	CAEDF0000002958	1/2 - 1 Mile NE
V144	CAEDF0000132908	1/2 - 1 Mile East
V145	CAEDF0000040310	1/2 - 1 Mile ESE
Y146	CAEDF0000020265	1/2 - 1 Mile NE
Z148	CAEDF0000051565	1/2 - 1 Mile NE
V149	CAEDF0000107118	1/2 - 1 Mile ESE
Y150	CAEDF0000119702	1/2 - 1 Mile NE
X151	CAEDF0000105333	1/2 - 1 Mile NE
Y152	CAEDF0000096592	1/2 - 1 Mile NE
AA153	CAEDF0000104847	1/2 - 1 Mile NE
AA154	CAEDF0000103121	1/2 - 1 Mile NE
AA155	CAEDF0000052623	1/2 - 1 Mile NE
Y156	CAEDF0000050933	1/2 - 1 Mile NE
Z157	CAEDF0000121763	1/2 - 1 Mile NE
Y158	CAEDF0000037675	1/2 - 1 Mile NE
Y159	CAEDF0000109100	1/2 - 1 Mile NE
Y160	CAEDF0000116108	1/2 - 1 Mile NE
Y161	CAEDF0000121477	1/2 - 1 Mile NE
Y162	CAEDF0000040146	1/2 - 1 Mile NE
AB163	CAEDF0000092789	1/2 - 1 Mile North
AB164	CAEDF0000048130	1/2 - 1 Mile North
Z165	CAEDF0000017290	1/2 - 1 Mile NE
Z166	CAEDF0000063476	1/2 - 1 Mile NE
Y167	CAEDF0000042865	1/2 - 1 Mile NE
Y168	CAEDF0000000438	1/2 - 1 Mile NE
Z169	CAEDF0000075731	1/2 - 1 Mile NE
Z170	CAEDF0000130431	1/2 - 1 Mile NE
AA171	CAEDF0000067988	1/2 - 1 Mile NE
AC172	CADDW0000008636	1/2 - 1 Mile East
AC173	CAPFAS0000000042	1/2 - 1 Mile East
AB174	CAEDF0000034250	1/2 - 1 Mile North
AB175	CAEDF0000037333	1/2 - 1 Mile North
AD176	CAEDF0000016914	1/2 - 1 Mile NE
AD177	CAEDF0000105223	1/2 - 1 Mile NE
AD178	CAEDF0000142778	1/2 - 1 Mile NE

OTHER STATE DATABASE INFORMATION

STATE OIL/GAS WELL INFORMATION

MAP ID	WELL ID	LOCATION FROM TP
1	CAOG14000005081	1/2 - 1 Mile NNE

GEOCHECK® - PHYSICAL SETTING SOURCE SUMMARY

STATE OIL/GAS WELL INFORMATION

<u>MAP ID</u>	<u>WELL ID</u>	<u>LOCATION FROM TP</u>
2	CAOG14000005442	1/2 - 1 Mile East

PHYSICAL SETTING SOURCE MAP - 6819893.26s

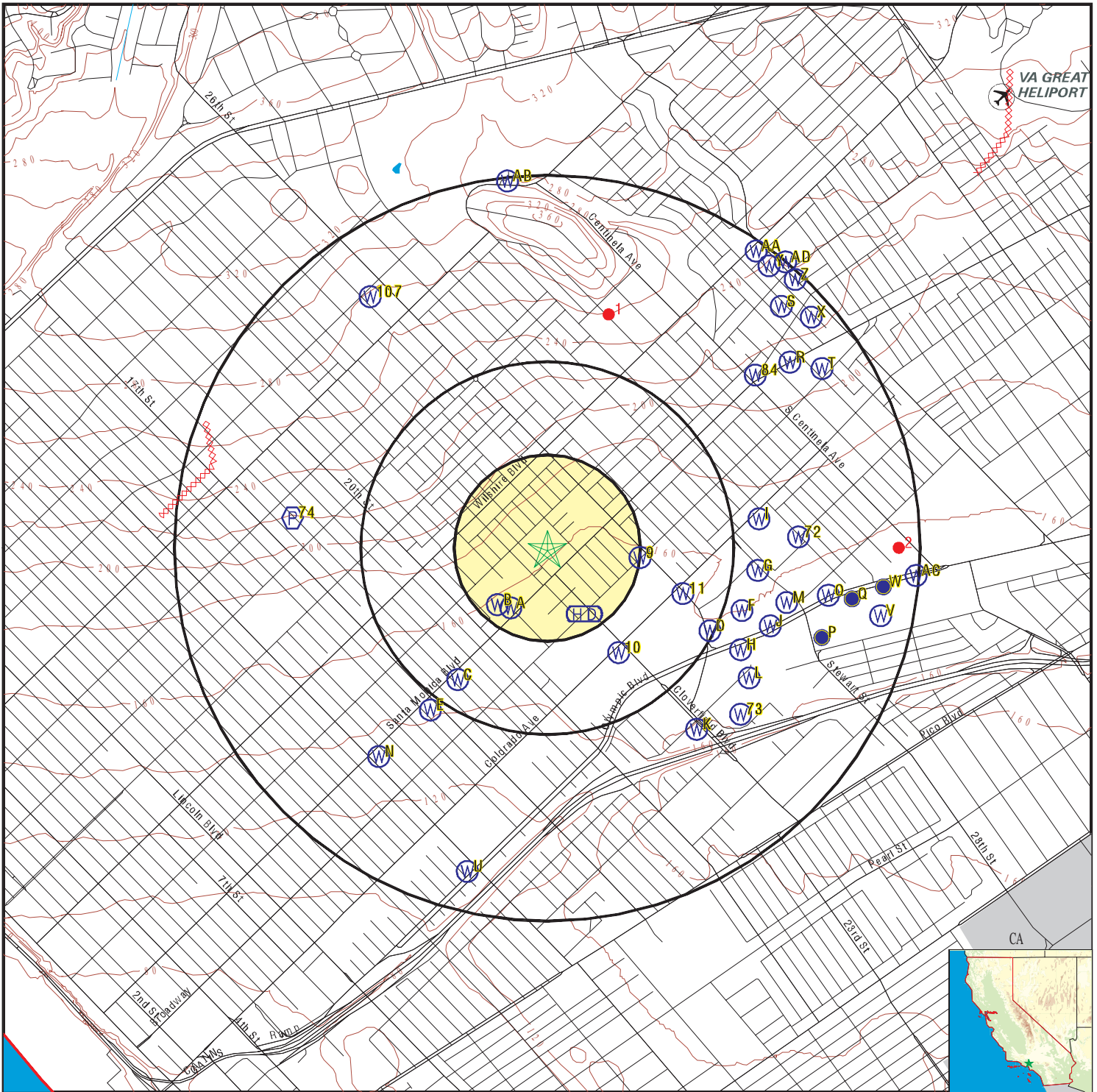

- County Boundary
- Major Roads
- Contour Lines
- Earthquake Fault Lines
- Airports
- Earthquake epicenter, Richter 5 or greater
- Water Wells
- Public Water Supply Wells
- Cluster of Multiple Icons

- Groundwater Flow Direction
- Indeterminate Groundwater Flow at Location
- Groundwater Flow Varies at Location
- Closest Hydrogeological Data
- Oil, gas or related wells



SITE NAME: Mckinley Elementary School
 ADDRESS: 2401 Santa Monica Boulevard
 Santa Monica CA 90404
 LAT/LONG: 34.032167 / 118.477341

CLIENT: NV5
 CONTACT: Eric Fraske
 INQUIRY #: 6819893.26s
 DATE: January 14, 2022 8:50 am

GEOCHECK® - PHYSICAL SETTING SOURCE MAP FINDINGS

Map ID
Direction
Distance
Elevation

Database EDR ID Number

A1
SSW
1/8 - 1/4 Mile
Lower

CA WELLS CAEDF0000115935

Well ID:	T10000000705-MW-3	Well Type:	MONITORING
Source:	EDF	Other Name:	MW-3
GAMA PFAS Testing:	Not Reported		
Groundwater Quality Data:	https://gamagroundwater.waterboards.ca.gov/gama/gamamap/public/GamaDataDisplay.asp?dataset=EDF&samp_date=&global_id=T10000000705&assigned_name=MW-3&store_num=		
GeoTracker Data:	https://geotracker.waterboards.ca.gov/profile_report.asp?cmd=MWEDFResults&global_id=T10000000705&assigned_name=MW-3		

A2
SSW
1/8 - 1/4 Mile
Lower

CA WELLS CAEDF0000124683

Well ID:	T10000000705-MW-4	Well Type:	MONITORING
Source:	EDF	Other Name:	MW-4
GAMA PFAS Testing:	Not Reported		
Groundwater Quality Data:	https://gamagroundwater.waterboards.ca.gov/gama/gamamap/public/GamaDataDisplay.asp?dataset=EDF&samp_date=&global_id=T10000000705&assigned_name=MW-4&store_num=		
GeoTracker Data:	https://geotracker.waterboards.ca.gov/profile_report.asp?cmd=MWEDFResults&global_id=T10000000705&assigned_name=MW-4		

A3
SSW
1/8 - 1/4 Mile
Lower

CA WELLS CAEDF0000127034

Well ID:	T10000000705-MW-5	Well Type:	MONITORING
Source:	EDF	Other Name:	MW-5
GAMA PFAS Testing:	Not Reported		
Groundwater Quality Data:	https://gamagroundwater.waterboards.ca.gov/gama/gamamap/public/GamaDataDisplay.asp?dataset=EDF&samp_date=&global_id=T10000000705&assigned_name=MW-5&store_num=		
GeoTracker Data:	https://geotracker.waterboards.ca.gov/profile_report.asp?cmd=MWEDFResults&global_id=T10000000705&assigned_name=MW-5		

B4
SW
1/8 - 1/4 Mile
Lower

CA WELLS CAEDF0000076704

Well ID:	T10000000705-MW-7	Well Type:	MONITORING
Source:	EDF	Other Name:	MW-7
GAMA PFAS Testing:	Not Reported		
Groundwater Quality Data:	https://gamagroundwater.waterboards.ca.gov/gama/gamamap/public/GamaDataDisplay.asp?dataset=EDF&samp_date=&global_id=T10000000705&assigned_name=MW-7&store_num=		
GeoTracker Data:	https://geotracker.waterboards.ca.gov/profile_report.asp?cmd=MWEDFResults&global_id=T10000000705&assigned_name=MW-7		

GEOCHECK® - PHYSICAL SETTING SOURCE MAP FINDINGS

Map ID
Direction
Distance
Elevation

Database EDR ID Number

B5
SW
1/8 - 1/4 Mile
Lower

CA WELLS CAEDF0000092186

Well ID:	T10000000705-MW-1	Well Type:	MONITORING
Source:	EDF	Other Name:	MW-1
GAMA PFAS Testing:	Not Reported		
Groundwater Quality Data:	https://gamagroundwater.waterboards.ca.gov/gama/gamamap/public/GamaDataDisplay.asp?dataset=EDF&samp_date=&global_id=T10000000705&assigned_name=MW-1&store_num=		
GeoTracker Data:	https://geotracker.waterboards.ca.gov/profile_report.asp?cmd=MWEDFResults&global_id=T10000000705&assigned_name=MW-1		

A6
SW
1/8 - 1/4 Mile
Lower

CA WELLS CAEDF0000071956

Well ID:	T10000000705-MW-6	Well Type:	MONITORING
Source:	EDF	Other Name:	MW-6
GAMA PFAS Testing:	Not Reported		
Groundwater Quality Data:	https://gamagroundwater.waterboards.ca.gov/gama/gamamap/public/GamaDataDisplay.asp?dataset=EDF&samp_date=&global_id=T10000000705&assigned_name=MW-6&store_num=		
GeoTracker Data:	https://geotracker.waterboards.ca.gov/profile_report.asp?cmd=MWEDFResults&global_id=T10000000705&assigned_name=MW-6		

B7
SW
1/8 - 1/4 Mile
Lower

CA WELLS CAEDF0000040811

Well ID:	T10000000705-MW-8	Well Type:	MONITORING
Source:	EDF	Other Name:	MW-8
GAMA PFAS Testing:	Not Reported		
Groundwater Quality Data:	https://gamagroundwater.waterboards.ca.gov/gama/gamamap/public/GamaDataDisplay.asp?dataset=EDF&samp_date=&global_id=T10000000705&assigned_name=MW-8&store_num=		
GeoTracker Data:	https://geotracker.waterboards.ca.gov/profile_report.asp?cmd=MWEDFResults&global_id=T10000000705&assigned_name=MW-8		

A8
SSW
1/8 - 1/4 Mile
Lower

CA WELLS CAEDF0000090601

Well ID:	T10000000705-MW-2	Well Type:	MONITORING
Source:	EDF	Other Name:	MW-2
GAMA PFAS Testing:	Not Reported		
Groundwater Quality Data:	https://gamagroundwater.waterboards.ca.gov/gama/gamamap/public/GamaDataDisplay.asp?dataset=EDF&samp_date=&global_id=T10000000705&assigned_name=MW-2&store_num=		
GeoTracker Data:	https://geotracker.waterboards.ca.gov/profile_report.asp?cmd=MWEDFResults&global_id=T10000000705&assigned_name=MW-2		

GEOCHECK® - PHYSICAL SETTING SOURCE MAP FINDINGS

Map ID
Direction
Distance
Elevation

Database EDR ID Number

9
East
1/4 - 1/2 Mile
Lower **CA WELLS** **CADWR9000006441**

State Well #:	Not Reported	Station ID:	50423
Well Name:	OB-5	Basin Name:	Santa Monica
Well Use:	Observation	Well Type:	Single Well
Well Depth:	176	Well Completion Rpt #:	Not Reported

10
SE
1/4 - 1/2 Mile
Lower **CA WELLS** **CADWR9000006445**

State Well #:	Not Reported	Station ID:	50430
Well Name:	OB-6C	Basin Name:	Santa Monica
Well Use:	Observation		
Well Type:	Part of a nested/multi-completion well		
Well Depth:	176	Well Completion Rpt #:	Not Reported

11
ESE
1/4 - 1/2 Mile
Lower **CA WELLS** **CADWR9000006442**

State Well #:	Not Reported	Station ID:	50424
Well Name:	OB-4	Basin Name:	Santa Monica
Well Use:	Observation	Well Type:	Single Well
Well Depth:	192	Well Completion Rpt #:	Not Reported

C12
SW
1/4 - 1/2 Mile
Lower **CA WELLS** **CAEDF0000132594**

Well ID:	T0603748686-MW-1	Well Type:	MONITORING
Source:	EDF	Other Name:	MW-1
GAMA PFAS Testing:	Not Reported		
Groundwater Quality Data:	https://gamagroundwater.waterboards.ca.gov/gama/gamamap/public/GamaDataDisplay.asp?dataset=EDF&samp_date=&global_id=T0603748686&assigned_name=MW-1&store_num=		
GeoTracker Data:	https://geotracker.waterboards.ca.gov/profile_report.asp?cmd=MWEDFResults&global_id=T0603748686&assigned_name=MW-1		

C13
SW
1/4 - 1/2 Mile
Lower **CA WELLS** **CAEDF0000114603**

Well ID:	T0603748686-MW-3	Well Type:	MONITORING
Source:	EDF	Other Name:	MW-3
GAMA PFAS Testing:	Not Reported		

GEOCHECK® - PHYSICAL SETTING SOURCE MAP FINDINGS

Groundwater Quality Data: https://gamagroundwater.waterboards.ca.gov/gama/gamamap/public/GamaDataDisplay.asp?dataset=EDF&samp_date=&global_id=T0603748686&assigned_name=MW-3&store_num=
 GeoTracker Data: https://geotracker.waterboards.ca.gov/profile_report.asp?cmd=MWEDFResults&global_id=T0603748686&assigned_name=MW-3

**C14
SW
1/4 - 1/2 Mile
Lower**

CA WELLS CAEDF0000098799

Well ID: T0603748686-MW-2 Well Type: MONITORING
 Source: EDF Other Name: MW-2
 GAMA PFAS Testing: Not Reported
 Groundwater Quality Data: https://gamagroundwater.waterboards.ca.gov/gama/gamamap/public/GamaDataDisplay.asp?dataset=EDF&samp_date=&global_id=T0603748686&assigned_name=MW-2&store_num=
 GeoTracker Data: https://geotracker.waterboards.ca.gov/profile_report.asp?cmd=MWEDFResults&global_id=T0603748686&assigned_name=MW-2

**C15
SW
1/4 - 1/2 Mile
Lower**

CA WELLS CAEDF0000105859

Well ID: T0603748686-MW-4 Well Type: MONITORING
 Source: EDF Other Name: MW-4
 GAMA PFAS Testing: Not Reported
 Groundwater Quality Data: https://gamagroundwater.waterboards.ca.gov/gama/gamamap/public/GamaDataDisplay.asp?dataset=EDF&samp_date=&global_id=T0603748686&assigned_name=MW-4&store_num=
 GeoTracker Data: https://geotracker.waterboards.ca.gov/profile_report.asp?cmd=MWEDFResults&global_id=T0603748686&assigned_name=MW-4

**D16
ESE
1/4 - 1/2 Mile
Lower**

CA WELLS CADWR9000006446

State Well #: Not Reported Station ID: 50431
 Well Name: GW-19-5 Basin Name: Santa Monica
 Well Use: Observation
 Well Type: Part of a nested/multi-completion well
 Well Depth: 206 Well Completion Rpt #: Not Reported

**D17
ESE
1/4 - 1/2 Mile
Lower**

CA WELLS CADWR9000006435

State Well #: Not Reported Station ID: 51575
 Well Name: OB-15B Basin Name: Santa Monica
 Well Use: Observation
 Well Type: Part of a nested/multi-completion well
 Well Depth: 130 Well Completion Rpt #: Not Reported

GEOCHECK® - PHYSICAL SETTING SOURCE MAP FINDINGS

Map ID
Direction
Distance
Elevation

Database EDR ID Number

D18
ESE
1/4 - 1/2 Mile
Lower

CA WELLS CADWR9000006436

State Well #:	Not Reported	Station ID:	51576
Well Name:	OB-15C	Basin Name:	Santa Monica
Well Use:	Observation		
Well Type:	Part of a nested/multi-completion well		
Well Depth:	215	Well Completion Rpt #:	Not Reported

D19
ESE
1/4 - 1/2 Mile
Lower

CA WELLS CAEDF0000127774

Well ID:	SL2043C1560-GW-12	Well Type:	MONITORING
Source:	EDF	Other Name:	GW-12
GAMA PFAS Testing:	Not Reported		
Groundwater Quality Data:	https://gamagroundwater.waterboards.ca.gov/gama/gamamap/public/GamaDataDisplay.asp?dataset=EDF&samp_date=&global_id=SL2043C1560&assigned_name=GW-12&store_num=		
GeoTracker Data:	https://geotracker.waterboards.ca.gov/profile_report.asp?cmd=MWEDFResults&global_id=SL2043C1560&assigned_name=GW-12		

D20
ESE
1/2 - 1 Mile
Lower

CA WELLS CAEDF0000141134

Well ID:	SL2043C1560-GW-15	Well Type:	MONITORING
Source:	EDF	Other Name:	GW-15
GAMA PFAS Testing:	Not Reported		
Groundwater Quality Data:	https://gamagroundwater.waterboards.ca.gov/gama/gamamap/public/GamaDataDisplay.asp?dataset=EDF&samp_date=&global_id=SL2043C1560&assigned_name=GW-15&store_num=		
GeoTracker Data:	https://geotracker.waterboards.ca.gov/profile_report.asp?cmd=MWEDFResults&global_id=SL2043C1560&assigned_name=GW-15		

D21
ESE
1/2 - 1 Mile
Lower

CA WELLS CAEDF0000096301

Well ID:	SL2043C1560-GW-14	Well Type:	MONITORING
Source:	EDF	Other Name:	GW-14
GAMA PFAS Testing:	Not Reported		
Groundwater Quality Data:	https://gamagroundwater.waterboards.ca.gov/gama/gamamap/public/GamaDataDisplay.asp?dataset=EDF&samp_date=&global_id=SL2043C1560&assigned_name=GW-14&store_num=		
GeoTracker Data:	https://geotracker.waterboards.ca.gov/profile_report.asp?cmd=MWEDFResults&global_id=SL2043C1560&assigned_name=GW-14		

GEOCHECK® - PHYSICAL SETTING SOURCE MAP FINDINGS

Map ID
Direction
Distance
Elevation

Database EDR ID Number

E22
SW
1/2 - 1 Mile
Lower

CA WELLS CAEDF0000086898

Well ID:	T0603701391-MW2	Well Type:	MONITORING
Source:	EDF	Other Name:	MW2
GAMA PFAS Testing:	Not Reported		
Groundwater Quality Data:	https://gamagroundwater.waterboards.ca.gov/gama/gamamap/public/GamaDataDisplay.asp?dataset=EDF&samp_date=&global_id=T0603701391&assigned_name=MW2&store_num=		
GeoTracker Data:	https://geotracker.waterboards.ca.gov/profile_report.asp?cmd=MWEDFResults&global_id=T0603701391&assigned_name=MW2		

E23
SW
1/2 - 1 Mile
Lower

CA WELLS CAEDF0000141821

Well ID:	T0603701391-MW1	Well Type:	MONITORING
Source:	EDF	Other Name:	MW1
GAMA PFAS Testing:	Not Reported		
Groundwater Quality Data:	https://gamagroundwater.waterboards.ca.gov/gama/gamamap/public/GamaDataDisplay.asp?dataset=EDF&samp_date=&global_id=T0603701391&assigned_name=MW1&store_num=		
GeoTracker Data:	https://geotracker.waterboards.ca.gov/profile_report.asp?cmd=MWEDFResults&global_id=T0603701391&assigned_name=MW1		

F24
ESE
1/2 - 1 Mile
Higher

CA WELLS CAEDF0000065335

Well ID:	SL2043C1560-GW-16	Well Type:	MONITORING
Source:	EDF	Other Name:	GW-16
GAMA PFAS Testing:	Not Reported		
Groundwater Quality Data:	https://gamagroundwater.waterboards.ca.gov/gama/gamamap/public/GamaDataDisplay.asp?dataset=EDF&samp_date=&global_id=SL2043C1560&assigned_name=GW-16&store_num=		
GeoTracker Data:	https://geotracker.waterboards.ca.gov/profile_report.asp?cmd=MWEDFResults&global_id=SL2043C1560&assigned_name=GW-16		

F25
ESE
1/2 - 1 Mile
Higher

CA WELLS CAEDF0000035745

Well ID:	SL2043C1560-GW-116	Well Type:	MONITORING
Source:	EDF	Other Name:	GW-116
GAMA PFAS Testing:	Not Reported		
Groundwater Quality Data:	https://gamagroundwater.waterboards.ca.gov/gama/gamamap/public/GamaDataDisplay.asp?dataset=EDF&samp_date=&global_id=SL2043C1560&assigned_name=GW-116&store_num=		
GeoTracker Data:	https://geotracker.waterboards.ca.gov/profile_report.asp?cmd=MWEDFResults&global_id=SL2043C1560&assigned_name=GW-116		

GEOCHECK® - PHYSICAL SETTING SOURCE MAP FINDINGS

Map ID
Direction
Distance
Elevation

Database EDR ID Number

G26
East
1/2 - 1 Mile
Higher

CA WELLS CADWR9000006443

State Well #:	Not Reported	Station ID:	50425
Well Name:	OB-7	Basin Name:	Santa Monica
Well Use:	Observation	Well Type:	Single Well
Well Depth:	246	Well Completion Rpt #:	Not Reported

F27
ESE
1/2 - 1 Mile
Lower

CA WELLS CAEDF0000066490

Well ID:	SL2043C1560-GW-7	Well Type:	MONITORING
Source:	EDF	Other Name:	GW-7
GAMA PFAS Testing:	Not Reported		
Groundwater Quality Data:	https://gamagroundwater.waterboards.ca.gov/gama/gamamap/public/GamaDataDisplay.asp?dataset=EDF&samp_date=&global_id=SL2043C1560&assigned_name=GW-7&store_num=		
GeoTracker Data:	https://geotracker.waterboards.ca.gov/profile_report.asp?cmd=MWEDFResults&global_id=SL2043C1560&assigned_name=GW-7		

E28
SW
1/2 - 1 Mile
Lower

CA WELLS CAEDF0000105476

Well ID:	T0603701391-MW3	Well Type:	MONITORING
Source:	EDF	Other Name:	MW3
GAMA PFAS Testing:	Not Reported		
Groundwater Quality Data:	https://gamagroundwater.waterboards.ca.gov/gama/gamamap/public/GamaDataDisplay.asp?dataset=EDF&samp_date=&global_id=T0603701391&assigned_name=MW3&store_num=		
GeoTracker Data:	https://geotracker.waterboards.ca.gov/profile_report.asp?cmd=MWEDFResults&global_id=T0603701391&assigned_name=MW3		

H29
ESE
1/2 - 1 Mile
Lower

CA WELLS CAEDF0000001988

Well ID:	SL2043C1560-GW-8	Well Type:	MONITORING
Source:	EDF	Other Name:	GW-8
GAMA PFAS Testing:	Not Reported		
Groundwater Quality Data:	https://gamagroundwater.waterboards.ca.gov/gama/gamamap/public/GamaDataDisplay.asp?dataset=EDF&samp_date=&global_id=SL2043C1560&assigned_name=GW-8&store_num=		
GeoTracker Data:	https://geotracker.waterboards.ca.gov/profile_report.asp?cmd=MWEDFResults&global_id=SL2043C1560&assigned_name=GW-8		

GEOCHECK® - PHYSICAL SETTING SOURCE MAP FINDINGS

Map ID
Direction
Distance
Elevation

Database EDR ID Number

H30
ESE
1/2 - 1 Mile
Lower

CA WELLS CAEDF0000066578

Well ID:	SL2043C1560-GW-108	Well Type:	MONITORING
Source:	EDF	Other Name:	GW-108
GAMA PFAS Testing:	Not Reported		
Groundwater Quality Data:	https://gamagroundwater.waterboards.ca.gov/gama/gamamap/public/GamaDataDisplay.asp?dataset=EDF&samp_date=&global_id=SL2043C1560&assigned_name=GW-108&store_num=		
GeoTracker Data:	https://geotracker.waterboards.ca.gov/profile_report.asp?cmd=MWEDFResults&global_id=SL2043C1560&assigned_name=GW-108		

I31
East
1/2 - 1 Mile
Higher

CA WELLS CAEDF0000134352

Well ID:	SLT4307573-MW-60	Well Type:	MONITORING
Source:	EDF	Other Name:	MW-60
GAMA PFAS Testing:	Not Reported		
Groundwater Quality Data:	https://gamagroundwater.waterboards.ca.gov/gama/gamamap/public/GamaDataDisplay.asp?dataset=EDF&samp_date=&global_id=SLT4307573&assigned_name=MW-60&store_num=		
GeoTracker Data:	https://geotracker.waterboards.ca.gov/profile_report.asp?cmd=MWEDFResults&global_id=SLT4307573&assigned_name=MW-60		

F32
ESE
1/2 - 1 Mile
Lower

CA WELLS CAEDF0000012042

Well ID:	SL2043C1560-GW-11	Well Type:	MONITORING
Source:	EDF	Other Name:	GW-11
GAMA PFAS Testing:	Not Reported		
Groundwater Quality Data:	https://gamagroundwater.waterboards.ca.gov/gama/gamamap/public/GamaDataDisplay.asp?dataset=EDF&samp_date=&global_id=SL2043C1560&assigned_name=GW-11&store_num=		
GeoTracker Data:	https://geotracker.waterboards.ca.gov/profile_report.asp?cmd=MWEDFResults&global_id=SL2043C1560&assigned_name=GW-11		

I33
East
1/2 - 1 Mile
Higher

CA WELLS 1510

Seq:	1510	Prim sta c:	01S/15W-32A05 S
Frds no:	1910146003	County:	19
District:	07	User id:	4TH
System no:	1910146	Water type:	G
Source nam:	ARCADIA WELL 04	Station ty:	WELL/AMBNT/MUN/INTAKE/SUPPLY
Latitude:	340200.0	Longitude:	1182800.0
Precision:	8	Status:	AR
Comment 1:	Not Reported	Comment 2:	Not Reported
Comment 3:	Not Reported	Comment 4:	Not Reported
Comment 5:	Not Reported	Comment 6:	Not Reported

GEOCHECK® - PHYSICAL SETTING SOURCE MAP FINDINGS

Comment 7: Not Reported

System no:	1910146	System nam:	Santa Monica-City, Water Division
Hqname:	Not Reported	Address:	1212 FIFTH ST., 3RD FLOOR
City:	SANTA MONICA	State:	CA
Zip:	90401	Zip ext:	Not Reported
Pop serv:	86905	Connection:	15905
Area serve:	SANTA MONICA		

Sample date:	05-MAR-18	Finding:	4.3
Chemical:	NITRATE + NITRITE (AS N)	Report units:	MG/L
Dir:	0.4		

Sample date:	05-MAR-18	Finding:	4.3
Chemical:	NITRATE (AS N)	Report units:	MG/L
Dir:	0.4		

Sample date:	02-OCT-17	Finding:	19.1
Chemical:	IRON	Report units:	UG/L
Dir:	100.		

Sample date:	02-OCT-17	Finding:	6.8
Chemical:	MANGANESE	Report units:	UG/L
Dir:	20.		

Sample date:	28-AUG-17	Finding:	0.67
Chemical:	TOTAL TRIHALOMETHANES	Report units:	UG/L
Dir:	0.		

Sample date:	24-JUL-17	Finding:	27.4
Chemical:	IRON	Report units:	UG/L
Dir:	100.		

Sample date:	24-JUL-17	Finding:	4.2
Chemical:	MANGANESE	Report units:	UG/L
Dir:	20.		

Sample date:	24-APR-17	Finding:	4.8
Chemical:	NITRATE (AS N)	Report units:	MG/L
Dir:	0.4		

Sample date:	24-APR-17	Finding:	0.7
Chemical:	TOTAL TRIHALOMETHANES	Report units:	UG/L
Dir:	0.		

Sample date:	24-APR-17	Finding:	25.3
Chemical:	IRON	Report units:	UG/L
Dir:	100.		

Sample date:	16-MAR-16	Finding:	4.8
Chemical:	NITRATE (AS N)	Report units:	MG/L
Dir:	0.4		

Sample date:	26-OCT-15	Finding:	81.5
Chemical:	IRON	Report units:	UG/L
Dir:	100.		

Sample date:	24-AUG-15	Finding:	0.81
Chemical:	TOTAL TRIHALOMETHANES	Report units:	UG/L
Dir:	0.		

Sample date:	24-FEB-15	Finding:	21.9
--------------	-----------	----------	------

GEOCHECK® - PHYSICAL SETTING SOURCE MAP FINDINGS

Chemical: Dir:	NITRATE (AS NO3) 2.	Report units:	MG/L
Sample date: Chemical: Dir:	24-FEB-15 NITRATE + NITRITE (AS N) 0.4	Finding: Report units:	490. MG/L
Sample date: Chemical: Dir:	23-FEB-15 BICARBONATE ALKALINITY 0.	Finding: Report units:	321. MG/L
Sample date: Chemical: Dir:	23-FEB-15 HARDNESS (TOTAL) AS CaCO3 0.	Finding: Report units:	517. MG/L
Sample date: Chemical: Dir:	23-FEB-15 CALCIUM 0.	Finding: Report units:	118. MG/L
Sample date: Chemical: Dir:	23-FEB-15 MAGNESIUM 0.	Finding: Report units:	50.8 MG/L
Sample date: Chemical: Dir:	23-FEB-15 SODIUM 0.	Finding: Report units:	72.8 MG/L
Sample date: Chemical: Dir:	23-FEB-15 POTASSIUM 0.	Finding: Report units:	2.7 MG/L
Sample date: Chemical: Dir:	23-FEB-15 CHLORIDE 0.	Finding: Report units:	115. MG/L
Sample date: Chemical: Dir:	23-FEB-15 SULFATE 0.5	Finding: Report units:	192. MG/L
Sample date: Chemical: Dir:	23-FEB-15 FLUORIDE (F) (NATURAL-SOURCE) 0.1	Finding: Report units:	0.31 MG/L
Sample date: Chemical: Dir:	23-FEB-15 BARIUM 100.	Finding: Report units:	67. UG/L
Sample date: Chemical: Dir:	23-FEB-15 CHROMIUM (TOTAL) 10.	Finding: Report units:	2.1 UG/L
Sample date: Chemical: Dir:	23-FEB-15 IRON 100.	Finding: Report units:	59. UG/L
Sample date: Chemical: Dir:	23-FEB-15 MOLYBDENUM 0.	Finding: Report units:	3.1 UG/L
Sample date: Chemical: Dir:	23-FEB-15 TOTAL DISSOLVED SOLIDS 0.	Finding: Report units:	790. MG/L

GEOCHECK® - PHYSICAL SETTING SOURCE MAP FINDINGS

Sample date:	23-FEB-15	Finding:	0.51
Chemical:	TURBIDITY, LABORATORY	Report units:	NTU
Dir:	0.1		
Sample date:	23-FEB-15	Finding:	263.
Chemical:	ALKALINITY (TOTAL) AS CaCO3	Report units:	MG/L
Dir:	0.		
Sample date:	23-FEB-15	Finding:	1162.
Chemical:	SPECIFIC CONDUCTANCE	Report units:	US
Dir:	0.		
Sample date:	23-FEB-15	Finding:	7.1
Chemical:	PH, LABORATORY	Report units:	Not Reported
Dir:	0.		
Sample date:	26-AUG-14	Finding:	0.75
Chemical:	TOTAL TRIHALOMETHANES	Report units:	UG/L
Dir:	0.		
Sample date:	29-OCT-13	Finding:	21.5
Chemical:	NITRATE (AS NO3)	Report units:	MG/L
Dir:	2.		
Sample date:	26-AUG-13	Finding:	0.78
Chemical:	RADIUM 228 MDA95	Report units:	PCI/L
Dir:	0.		
Sample date:	26-AUG-13	Finding:	1.5
Chemical:	CHROMIUM, HEXAVALENT	Report units:	UG/L
Dir:	1.		
Sample date:	26-AUG-13	Finding:	1.05
Chemical:	GROSS ALPHA COUNTING ERROR	Report units:	PCI/L
Dir:	0.		
Sample date:	26-AUG-13	Finding:	0.42
Chemical:	RADIUM 226 MDA95	Report units:	PCI/L
Dir:	0.		
Sample date:	26-AUG-13	Finding:	0.7
Chemical:	TOTAL TRIHALOMETHANES	Report units:	UG/L
Dir:	0.		
Sample date:	22-JUL-13	Finding:	21.7
Chemical:	NITRATE (AS NO3)	Report units:	MG/L
Dir:	2.		
Sample date:	22-JUL-13	Finding:	26.6
Chemical:	IRON	Report units:	UG/L
Dir:	100.		
Sample date:	22-APR-13	Finding:	0.209
Chemical:	GROSS ALPHA COUNTING ERROR	Report units:	PCI/L
Dir:	0.		
Sample date:	22-APR-13	Finding:	33.
Chemical:	IRON	Report units:	UG/L
Dir:	100.		
Sample date:	22-APR-13	Finding:	1.6e-002
Chemical:	GROSS ALPHA MDA95	Report units:	PCI/L

GEOCHECK® - PHYSICAL SETTING SOURCE MAP FINDINGS

Dir:	0.		
Sample date:	28-JAN-13	Finding:	20.1
Chemical:	NITRATE (AS NO3)	Report units:	MG/L
Dir:	2.		
Sample date:	28-JAN-13	Finding:	9.8
Chemical:	MANGANESE	Report units:	UG/L
Dir:	20.		
Sample date:	28-JAN-13	Finding:	30.8
Chemical:	IRON	Report units:	UG/L
Dir:	100.		
Sample date:	24-SEP-12	Finding:	3.9
Chemical:	MANGANESE	Report units:	UG/L
Dir:	20.		
Sample date:	24-SEP-12	Finding:	24.
Chemical:	IRON	Report units:	UG/L
Dir:	100.		
Sample date:	24-SEP-12	Finding:	88.8
Chemical:	BARIUM	Report units:	UG/L
Dir:	100.		
Sample date:	24-SEP-12	Finding:	20.7
Chemical:	NITRATE (AS NO3)	Report units:	MG/L
Dir:	2.		
Sample date:	24-SEP-12	Finding:	1.1
Chemical:	BROMOFORM (THM)	Report units:	UG/L
Dir:	1.		
Sample date:	24-SEP-12	Finding:	2.3
Chemical:	SILVER	Report units:	UG/L
Dir:	10.		
Sample date:	27-AUG-12	Finding:	188.
Chemical:	SULFATE	Report units:	MG/L
Dir:	0.5		
Sample date:	27-AUG-12	Finding:	0.3
Chemical:	FLUORIDE (F) (NATURAL-SOURCE)	Report units:	MG/L
Dir:	0.1		
Sample date:	27-AUG-12	Finding:	776.
Chemical:	TOTAL DISSOLVED SOLIDS	Report units:	MG/L
Dir:	0.		
Sample date:	27-AUG-12	Finding:	0.23
Chemical:	TURBIDITY, LABORATORY	Report units:	NTU
Dir:	0.1		
Sample date:	27-AUG-12	Finding:	117.
Chemical:	CHLORIDE	Report units:	MG/L
Dir:	0.		
Sample date:	27-AUG-12	Finding:	2.6
Chemical:	POTASSIUM	Report units:	MG/L
Dir:	0.		

GEOCHECK® - PHYSICAL SETTING SOURCE MAP FINDINGS

Sample date:	27-AUG-12	Finding:	73.8
Chemical:	SODIUM	Report units:	MG/L
Dir:	0.		
Sample date:	27-AUG-12	Finding:	48.4
Chemical:	MAGNESIUM	Report units:	MG/L
Dir:	0.		
Sample date:	27-AUG-12	Finding:	115.
Chemical:	CALCIUM	Report units:	MG/L
Dir:	0.		
Sample date:	27-AUG-12	Finding:	491.
Chemical:	HARDNESS (TOTAL) AS CaCO3	Report units:	MG/L
Dir:	0.		
Sample date:	27-AUG-12	Finding:	327.
Chemical:	BICARBONATE ALKALINITY	Report units:	MG/L
Dir:	0.		
Sample date:	27-AUG-12	Finding:	268.
Chemical:	ALKALINITY (TOTAL) AS CaCO3	Report units:	MG/L
Dir:	0.		
Sample date:	27-AUG-12	Finding:	1173.
Chemical:	SPECIFIC CONDUCTANCE	Report units:	US
Dir:	0.		
Sample date:	27-AUG-12	Finding:	7.16
Chemical:	PH, LABORATORY	Report units:	Not Reported
Dir:	0.		

**I34
East
1/2 - 1 Mile
Higher**

CA WELLS 1513

Seq:	1513	Prim sta c:	01S/15W-33D04 S
Frds no:	1910146002	County:	19
District:	07	User id:	4TH
System no:	1910146	Water type:	G
Source nam:	ARCADIA WELL 03 - DESTROYED	Station ty:	WELL/AMBNT/MUN/INTAKE/SUPPLY
Latitude:	340200.0	Longitude:	1182800.0
Precision:	8	Status:	DS
Comment 1:	Not Reported	Comment 2:	Not Reported
Comment 3:	Not Reported	Comment 4:	Not Reported
Comment 5:	Not Reported	Comment 6:	Not Reported
Comment 7:	Not Reported		
System no:	1910146	System nam:	Santa Monica-City, Water Division
Hqname:	Not Reported	Address:	1212 FIFTH ST., 3RD FLOOR
City:	SANTA MONICA	State:	CA
Zip:	90401	Zip ext:	Not Reported
Pop serv:	86905	Connection:	15905
Area serve:	SANTA MONICA		

GEOCHECK® - PHYSICAL SETTING SOURCE MAP FINDINGS

Map ID
Direction
Distance
Elevation

Database EDR ID Number

I35
East
1/2 - 1 Mile
Higher

CA WELLS 22904

Seq:	22904	Prim sta c:	G19/146-VOAEF1
Frds no:	1910146021	County:	19
District:	07	User id:	4TH
System no:	1910146	Water type:	G
Source nam:	ARCADIA TREATMENT PLANT - TREATED	Station ty:	WELL/AMBNT/MUN/INTAKE
Latitude:	340200.0	Longitude:	1182800.0
Precision:	5	Status:	CT
Comment 1:	TDS REDUCTION AND VOC REMOVAL	Comment 2:	Not Reported
Comment 3:	Not Reported	Comment 4:	Not Reported
Comment 5:	Not Reported	Comment 6:	Not Reported
Comment 7:	Not Reported		

System no:	1910146	System nam:	Santa Monica-City, Water Division
Hqname:	Not Reported	Address:	1212 FIFTH ST., 3RD FLOOR
City:	SANTA MONICA	State:	CA
Zip:	90401	Zip ext:	Not Reported
Pop serv:	86905	Connection:	15905
Area serve:	SANTA MONICA		

H36
ESE
1/2 - 1 Mile
Lower

CA WELLS CAEDF0000019058

Well ID:	T0603799303-MW-7	Well Type:	MONITORING
Source:	EDF	Other Name:	MW-7
GAMA PFAS Testing:	Not Reported		
Groundwater Quality Data:	https://gamagroundwater.waterboards.ca.gov/gama/gamamap/public/GamaDataDisplay.asp?dataset=EDF&samp_date=&global_id=T0603799303&assigned_name=MW-7&store_num=		
GeoTracker Data:	https://geotracker.waterboards.ca.gov/profile_report.asp?cmd=MWEDFResults&global_id=T0603799303&assigned_name=MW-7		

F37
ESE
1/2 - 1 Mile
Lower

CA WELLS CAEDF0000131135

Well ID:	SL2043C1560-GW-6	Well Type:	MONITORING
Source:	EDF	Other Name:	GW-6
GAMA PFAS Testing:	Not Reported		
Groundwater Quality Data:	https://gamagroundwater.waterboards.ca.gov/gama/gamamap/public/GamaDataDisplay.asp?dataset=EDF&samp_date=&global_id=SL2043C1560&assigned_name=GW-6&store_num=		
GeoTracker Data:	https://geotracker.waterboards.ca.gov/profile_report.asp?cmd=MWEDFResults&global_id=SL2043C1560&assigned_name=GW-6		

GEOCHECK® - PHYSICAL SETTING SOURCE MAP FINDINGS

Map ID
Direction
Distance
Elevation

Database EDR ID Number

H38
SE
1/2 - 1 Mile
Lower

CA WELLS CAEDF0000141856

Well ID:	T0603799303-MW-12	Well Type:	MONITORING
Source:	EDF	Other Name:	MW-12
GAMA PFAS Testing:	Not Reported		
Groundwater Quality Data:	https://gamagroundwater.waterboards.ca.gov/gama/gamamap/public/GamaDataDisplay.asp?dataset=EDF&samp_date=&global_id=T0603799303&assigned_name=MW-12&store_num=		
GeoTracker Data:	https://geotracker.waterboards.ca.gov/profile_report.asp?cmd=MWEDFResults&global_id=T0603799303&assigned_name=MW-12		

J39
ESE
1/2 - 1 Mile
Lower

CA WELLS 1507

Seq:	1507	Prim sta c:	01S/15W-04C01 S
Frds no:	1910146020	County:	19
District:	07	User id:	4TH
System no:	1910146	Water type:	G
Source nam:	SANTA MONICA WELL 07	Station ty:	WELL/AMBNT/MUN/INTAKE
Latitude:	340145.0	Longitude:	1182800.0
Precision:	3	Status:	AR
Comment 1:	CENTER MEDIAN STRIP OF OLYMPIC BLVD., 500' W OF STEWART ST., SANTA		
Comment 2:	MONICA CA	Comment 3:	Not Reported
Comment 4:	Not Reported	Comment 5:	Not Reported
Comment 6:	Not Reported	Comment 7:	Not Reported
System no:	1910146	System nam:	Santa Monica-City, Water Division
Hqname:	Not Reported	Address:	1212 FIFTH ST., 3RD FLOOR
City:	SANTA MONICA	State:	CA
Zip:	90401	Zip ext:	Not Reported
Pop serv:	86905	Connection:	15905
Area serve:	SANTA MONICA		

G40
East
1/2 - 1 Mile
Lower

CA WELLS CAEDF0000064186

Well ID:	SLT4307573-MW-58	Well Type:	MONITORING
Source:	EDF	Other Name:	MW-58
GAMA PFAS Testing:	Not Reported		
Groundwater Quality Data:	https://gamagroundwater.waterboards.ca.gov/gama/gamamap/public/GamaDataDisplay.asp?dataset=EDF&samp_date=&global_id=SLT4307573&assigned_name=MW-58&store_num=		
GeoTracker Data:	https://geotracker.waterboards.ca.gov/profile_report.asp?cmd=MWEDFResults&global_id=SLT4307573&assigned_name=MW-58		

GEOCHECK® - PHYSICAL SETTING SOURCE MAP FINDINGS

Map ID
Direction
Distance
Elevation

Database EDR ID Number

H41
ESE
1/2 - 1 Mile
Lower

CA WELLS CAEDF0000107969

Well ID:	T0603799303-KMW-14	Well Type:	MONITORING
Source:	EDF	Other Name:	KMW-14
GAMA PFAS Testing:	Not Reported		
Groundwater Quality Data:	https://gamagroundwater.waterboards.ca.gov/gama/gamamap/public/GamaDataDisplay.asp?dataset=EDF&samp_date=&global_id=T0603799303&assigned_name=KMW-14&store_num=		
GeoTracker Data:	https://geotracker.waterboards.ca.gov/profile_report.asp?cmd=MWEDFResults&global_id=T0603799303&assigned_name=KMW-14		

H42
ESE
1/2 - 1 Mile
Lower

CA WELLS CAEDF0000092853

Well ID:	T0603799303-MW-13	Well Type:	MONITORING
Source:	EDF	Other Name:	MW-13
GAMA PFAS Testing:	Not Reported		
Groundwater Quality Data:	https://gamagroundwater.waterboards.ca.gov/gama/gamamap/public/GamaDataDisplay.asp?dataset=EDF&samp_date=&global_id=T0603799303&assigned_name=MW-13&store_num=		
GeoTracker Data:	https://geotracker.waterboards.ca.gov/profile_report.asp?cmd=MWEDFResults&global_id=T0603799303&assigned_name=MW-13		

H43
ESE
1/2 - 1 Mile
Lower

CA WELLS CAEDF0000001131

Well ID:	SL2043C1560-GW-9	Well Type:	MONITORING
Source:	EDF	Other Name:	GW-9
GAMA PFAS Testing:	Not Reported		
Groundwater Quality Data:	https://gamagroundwater.waterboards.ca.gov/gama/gamamap/public/GamaDataDisplay.asp?dataset=EDF&samp_date=&global_id=SL2043C1560&assigned_name=GW-9&store_num=		
GeoTracker Data:	https://geotracker.waterboards.ca.gov/profile_report.asp?cmd=MWEDFResults&global_id=SL2043C1560&assigned_name=GW-9		

H44
ESE
1/2 - 1 Mile
Lower

CA WELLS CAEDF0000114046

Well ID:	T0603799303-KMW-15	Well Type:	MONITORING
Source:	EDF	Other Name:	KMW-15
GAMA PFAS Testing:	Not Reported		
Groundwater Quality Data:	https://gamagroundwater.waterboards.ca.gov/gama/gamamap/public/GamaDataDisplay.asp?dataset=EDF&samp_date=&global_id=T0603799303&assigned_name=KMW-15&store_num=		
GeoTracker Data:	https://geotracker.waterboards.ca.gov/profile_report.asp?cmd=MWEDFResults&global_id=T0603799303&assigned_name=KMW-15		

GEOCHECK® - PHYSICAL SETTING SOURCE MAP FINDINGS

Map ID
Direction
Distance
Elevation

Database EDR ID Number

K45
SE
1/2 - 1 Mile
Lower

CA WELLS CAEDF0000101490

Well ID:	T0603792065-MW-4	Well Type:	MONITORING
Source:	EDF	Other Name:	MW-4
GAMA PFAS Testing:	Not Reported		
Groundwater Quality Data:	https://gamagroundwater.waterboards.ca.gov/gama/gamamap/public/GamaDataDisplay.asp?dataset=EDF&samp_date=&global_id=T0603792065&assigned_name=MW-4&store_num=		
GeoTracker Data:	https://geotracker.waterboards.ca.gov/profile_report.asp?cmd=MWEDFResults&global_id=T0603792065&assigned_name=MW-4		

H46
ESE
1/2 - 1 Mile
Lower

CA WELLS CAEDF0000006790

Well ID:	T0603799303-KMW-12	Well Type:	MONITORING
Source:	EDF	Other Name:	KMW-12
GAMA PFAS Testing:	Not Reported		
Groundwater Quality Data:	https://gamagroundwater.waterboards.ca.gov/gama/gamamap/public/GamaDataDisplay.asp?dataset=EDF&samp_date=&global_id=T0603799303&assigned_name=KMW-12&store_num=		
GeoTracker Data:	https://geotracker.waterboards.ca.gov/profile_report.asp?cmd=MWEDFResults&global_id=T0603799303&assigned_name=KMW-12		

I47
East
1/2 - 1 Mile
Higher

CA WELLS CADDW0000009347

Well ID:	1910146-002	Well Type:	MUNICIPAL
Source:	Department of Health Services		
Other Name:	ARCADIA WELL 03 - DESTROYED		
GAMA PFAS Testing:	Not Reported		
Groundwater Quality Data:	https://gamagroundwater.waterboards.ca.gov/gama/gamamap/public/GamaDataDisplay.asp?dataset=DHS&samp_date=&global_id=&assigned_name=1910146-002&store_num=		
GeoTracker Data:	Not Reported		

K48
SE
1/2 - 1 Mile
Lower

CA WELLS CAEDF0000045493

Well ID:	T0603792065-MW-1	Well Type:	MONITORING
Source:	EDF	Other Name:	MW-1
GAMA PFAS Testing:	Not Reported		
Groundwater Quality Data:	https://gamagroundwater.waterboards.ca.gov/gama/gamamap/public/GamaDataDisplay.asp?dataset=EDF&samp_date=&global_id=T0603792065&assigned_name=MW-1&store_num=		
GeoTracker Data:	https://geotracker.waterboards.ca.gov/profile_report.asp?cmd=MWEDFResults&global_id=T0603792065&assigned_name=MW-1		

GEOCHECK® - PHYSICAL SETTING SOURCE MAP FINDINGS

Map ID
Direction
Distance
Elevation

Database EDR ID Number

L49
ESE
1/2 - 1 Mile
Lower

CA WELLS CAEDF0000133444

Well ID:	T0603799303-KMW-10	Well Type:	MONITORING
Source:	EDF	Other Name:	KMW-10
GAMA PFAS Testing:	Not Reported		
Groundwater Quality Data:	https://gamagroundwater.waterboards.ca.gov/gama/gamamap/public/GamaDataDisplay.asp?dataset=EDF&samp_date=&global_id=T0603799303&assigned_name=KMW-10&store_num=		
GeoTracker Data:	https://geotracker.waterboards.ca.gov/profile_report.asp?cmd=MWEDFResults&global_id=T0603799303&assigned_name=KMW-10		

M50
East
1/2 - 1 Mile
Lower

CA WELLS CAEDF0000123796

Well ID:	SL2043C1560-GW-102	Well Type:	MONITORING
Source:	EDF	Other Name:	GW-102
GAMA PFAS Testing:	Not Reported		
Groundwater Quality Data:	https://gamagroundwater.waterboards.ca.gov/gama/gamamap/public/GamaDataDisplay.asp?dataset=EDF&samp_date=&global_id=SL2043C1560&assigned_name=GW-102&store_num=		
GeoTracker Data:	https://geotracker.waterboards.ca.gov/profile_report.asp?cmd=MWEDFResults&global_id=SL2043C1560&assigned_name=GW-102		

K51
SE
1/2 - 1 Mile
Higher

CA WELLS CAEDF0000112811

Well ID:	T0603792065-MW-6	Well Type:	MONITORING
Source:	EDF	Other Name:	MW-6
GAMA PFAS Testing:	Not Reported		
Groundwater Quality Data:	https://gamagroundwater.waterboards.ca.gov/gama/gamamap/public/GamaDataDisplay.asp?dataset=EDF&samp_date=&global_id=T0603792065&assigned_name=MW-6&store_num=		
GeoTracker Data:	https://geotracker.waterboards.ca.gov/profile_report.asp?cmd=MWEDFResults&global_id=T0603792065&assigned_name=MW-6		

J52
ESE
1/2 - 1 Mile
Lower

CA WELLS CADWR9000006437

State Well #:	Not Reported	Station ID:	51577
Well Name:	OB-16B	Basin Name:	Santa Monica
Well Use:	Observation	Well Type:	Single Well
Well Depth:	140	Well Completion Rpt #:	Not Reported

GEOCHECK® - PHYSICAL SETTING SOURCE MAP FINDINGS

Map ID
Direction
Distance
Elevation

Database EDR ID Number

J53
ESE
1/2 - 1 Mile
Lower

CA WELLS CAEDF0000098339

Well ID:	SL2043C1560-GW-10	Well Type:	MONITORING
Source:	EDF	Other Name:	GW-10
GAMA PFAS Testing:	Not Reported		
Groundwater Quality Data:	https://gamagroundwater.waterboards.ca.gov/gama/gamamap/public/GamaDataDisplay.asp?dataset=EDF&samp_date=&global_id=SL2043C1560&assigned_name=GW-10&store_num=		
GeoTracker Data:	https://geotracker.waterboards.ca.gov/profile_report.asp?cmd=MWEDFResults&global_id=SL2043C1560&assigned_name=GW-10		

K54
SE
1/2 - 1 Mile
Higher

CA WELLS CAEDF0000070840

Well ID:	T0603792065-MW-3	Well Type:	MONITORING
Source:	EDF	Other Name:	MW-3
GAMA PFAS Testing:	Not Reported		
Groundwater Quality Data:	https://gamagroundwater.waterboards.ca.gov/gama/gamamap/public/GamaDataDisplay.asp?dataset=EDF&samp_date=&global_id=T0603792065&assigned_name=MW-3&store_num=		
GeoTracker Data:	https://geotracker.waterboards.ca.gov/profile_report.asp?cmd=MWEDFResults&global_id=T0603792065&assigned_name=MW-3		

M55
East
1/2 - 1 Mile
Lower

CA WELLS CAEDF0000072208

Well ID:	SL2043C1560-GW-2	Well Type:	MONITORING
Source:	EDF	Other Name:	GW-2
GAMA PFAS Testing:	Not Reported		
Groundwater Quality Data:	https://gamagroundwater.waterboards.ca.gov/gama/gamamap/public/GamaDataDisplay.asp?dataset=EDF&samp_date=&global_id=SL2043C1560&assigned_name=GW-2&store_num=		
GeoTracker Data:	https://geotracker.waterboards.ca.gov/profile_report.asp?cmd=MWEDFResults&global_id=SL2043C1560&assigned_name=GW-2		

K56
SE
1/2 - 1 Mile
Higher

CA WELLS CAEDF0000108662

Well ID:	T0603792065-MW-2	Well Type:	MONITORING
Source:	EDF	Other Name:	MW-2
GAMA PFAS Testing:	Not Reported		
Groundwater Quality Data:	https://gamagroundwater.waterboards.ca.gov/gama/gamamap/public/GamaDataDisplay.asp?dataset=EDF&samp_date=&global_id=T0603792065&assigned_name=MW-2&store_num=		
GeoTracker Data:	https://geotracker.waterboards.ca.gov/profile_report.asp?cmd=MWEDFResults&global_id=T0603792065&assigned_name=MW-2		

GEOCHECK® - PHYSICAL SETTING SOURCE MAP FINDINGS

Map ID
Direction
Distance
Elevation

Database EDR ID Number

L57
ESE
1/2 - 1 Mile
Lower

CA WELLS CAEDF0000014672

Well ID:	T0603799303-KMW-11	Well Type:	MONITORING
Source:	EDF	Other Name:	KMW-11
GAMA PFAS Testing:	Not Reported		
Groundwater Quality Data:	https://gamagroundwater.waterboards.ca.gov/gama/gamamap/public/GamaDataDisplay.asp?dataset=EDF&samp_date=&global_id=T0603799303&assigned_name=KMW-11&store_num=		
GeoTracker Data:	https://geotracker.waterboards.ca.gov/profile_report.asp?cmd=MWEDFResults&global_id=T0603799303&assigned_name=KMW-11		

K58
SE
1/2 - 1 Mile
Higher

CA WELLS CAEDF0000105666

Well ID:	T0603792065-MW-7	Well Type:	MONITORING
Source:	EDF	Other Name:	MW-7
GAMA PFAS Testing:	Not Reported		
Groundwater Quality Data:	https://gamagroundwater.waterboards.ca.gov/gama/gamamap/public/GamaDataDisplay.asp?dataset=EDF&samp_date=&global_id=T0603792065&assigned_name=MW-7&store_num=		
GeoTracker Data:	https://geotracker.waterboards.ca.gov/profile_report.asp?cmd=MWEDFResults&global_id=T0603792065&assigned_name=MW-7		

L59
ESE
1/2 - 1 Mile
Lower

CA WELLS CAEDF0000082372

Well ID:	T0603799303-KMW-6	Well Type:	MONITORING
Source:	EDF	Other Name:	KMW-6
GAMA PFAS Testing:	Not Reported		
Groundwater Quality Data:	https://gamagroundwater.waterboards.ca.gov/gama/gamamap/public/GamaDataDisplay.asp?dataset=EDF&samp_date=&global_id=T0603799303&assigned_name=KMW-6&store_num=		
GeoTracker Data:	https://geotracker.waterboards.ca.gov/profile_report.asp?cmd=MWEDFResults&global_id=T0603799303&assigned_name=KMW-6		

J60
ESE
1/2 - 1 Mile
Lower

CA WELLS CADWR9000006440

State Well #:	Not Reported	Station ID:	50428
Well Name:	MW-11	Basin Name:	Santa Monica
Well Use:	Observation	Well Type:	Single Well
Well Depth:	141	Well Completion Rpt #:	Not Reported

GEOCHECK® - PHYSICAL SETTING SOURCE MAP FINDINGS

Map ID
 Direction
 Distance
 Elevation

Database EDR ID Number

L61
ESE
1/2 - 1 Mile
Lower

CA WELLS 2995

Seq:	2995	Prim sta c:	02S/15W-05H01 S
Frds no:	1910146014	County:	19
District:	07	User id:	4TH
System no:	1910146	Water type:	G
Source nam:	SANTA MONICA WELL 02A - INACTIVE	Station ty:	WELL/AMBNT
Latitude:	340138.0	Longitude:	1182801.0
Precision:	3	Status:	IR
Comment 1:	Not Reported	Comment 2:	Not Reported
Comment 3:	Not Reported	Comment 4:	Not Reported
Comment 5:	Not Reported	Comment 6:	Not Reported
Comment 7:	Not Reported		

System no:	1910146	System nam:	Santa Monica-City, Water Division
Hqname:	Not Reported	Address:	1212 FIFTH ST., 3RD FLOOR
City:	SANTA MONICA	State:	CA
Zip:	90401	Zip ext:	Not Reported
Pop serv:	86905	Connection:	15905
Area serve:	SANTA MONICA		

K62
SE
1/2 - 1 Mile
Higher

CA WELLS CAEDF0000058659

Well ID:	T0603792065-MW-5	Well Type:	MONITORING
Source:	EDF	Other Name:	MW-5
GAMA PFAS Testing:	Not Reported		
Groundwater Quality Data:	https://gamagroundwater.waterboards.ca.gov/gama/gamamap/public/GamaDataDisplay.asp?dataset=EDF&samp_date=&global_id=T0603792065&assigned_name=MW-5&store_num=		
GeoTracker Data:	https://geotracker.waterboards.ca.gov/profile_report.asp?cmd=MWEDFResults&global_id=T0603792065&assigned_name=MW-5		

L63
SE
1/2 - 1 Mile
Lower

CA WELLS CAEDF0000116151

Well ID:	T0603799303-KMW-5	Well Type:	MONITORING
Source:	EDF	Other Name:	KMW-5
GAMA PFAS Testing:	Not Reported		
Groundwater Quality Data:	https://gamagroundwater.waterboards.ca.gov/gama/gamamap/public/GamaDataDisplay.asp?dataset=EDF&samp_date=&global_id=T0603799303&assigned_name=KMW-5&store_num=		
GeoTracker Data:	https://geotracker.waterboards.ca.gov/profile_report.asp?cmd=MWEDFResults&global_id=T0603799303&assigned_name=KMW-5		

GEOCHECK® - PHYSICAL SETTING SOURCE MAP FINDINGS

Map ID
Direction
Distance
Elevation

Database EDR ID Number

M64
ESE
1/2 - 1 Mile
Lower

CA WELLS CAEDF0000046216

Well ID:	SL2043C1560-GW-5	Well Type:	MONITORING
Source:	EDF	Other Name:	GW-5
GAMA PFAS Testing:	Not Reported		
Groundwater Quality Data:	https://gamagroundwater.waterboards.ca.gov/gama/gamamap/public/GamaDataDisplay.asp?dataset=EDF&samp_date=&global_id=SL2043C1560&assigned_name=GW-5&store_num=		
GeoTracker Data:	https://geotracker.waterboards.ca.gov/profile_report.asp?cmd=MWEDFResults&global_id=SL2043C1560&assigned_name=GW-5		

J65
ESE
1/2 - 1 Mile
Lower

CA WELLS CAEDF0000031358

Well ID:	SL2043C1560-GW-104	Well Type:	MONITORING
Source:	EDF	Other Name:	GW-104
GAMA PFAS Testing:	Not Reported		
Groundwater Quality Data:	https://gamagroundwater.waterboards.ca.gov/gama/gamamap/public/GamaDataDisplay.asp?dataset=EDF&samp_date=&global_id=SL2043C1560&assigned_name=GW-104&store_num=		
GeoTracker Data:	https://geotracker.waterboards.ca.gov/profile_report.asp?cmd=MWEDFResults&global_id=SL2043C1560&assigned_name=GW-104		

J66
ESE
1/2 - 1 Mile
Lower

CA WELLS CAEDF0000125002

Well ID:	SL2043C1560-GW-4	Well Type:	MONITORING
Source:	EDF	Other Name:	GW-4
GAMA PFAS Testing:	Not Reported		
Groundwater Quality Data:	https://gamagroundwater.waterboards.ca.gov/gama/gamamap/public/GamaDataDisplay.asp?dataset=EDF&samp_date=&global_id=SL2043C1560&assigned_name=GW-4&store_num=		
GeoTracker Data:	https://geotracker.waterboards.ca.gov/profile_report.asp?cmd=MWEDFResults&global_id=SL2043C1560&assigned_name=GW-4		

J67
ESE
1/2 - 1 Mile
Lower

CA WELLS CADDW0000005814

Well ID:	1910146-020	Well Type:	MUNICIPAL
Source:	Department of Health Services		
Other Name:	SANTA MONICA WELL 07 - INACTIVE		
GAMA PFAS Testing:	Not Reported		
Groundwater Quality Data:	https://gamagroundwater.waterboards.ca.gov/gama/gamamap/public/GamaDataDisplay.asp?dataset=DHS&samp_date=&global_id=&assigned_name=1910146-020&store_num=		
GeoTracker Data:	Not Reported		

GEOCHECK® - PHYSICAL SETTING SOURCE MAP FINDINGS

Map ID
Direction
Distance
Elevation

Database EDR ID Number

L68
SE
1/2 - 1 Mile
Lower

CA WELLS CAEDF0000073968

Well ID:	T0603799303-KMW-1A	Well Type:	MONITORING
Source:	EDF	Other Name:	KMW-1A
GAMA PFAS Testing:	Not Reported		
Groundwater Quality Data:	https://gamagroundwater.waterboards.ca.gov/gama/gamamap/public/GamaDataDisplay.asp?dataset=EDF&samp_date=&global_id=T0603799303&assigned_name=KMW-1A&store_num=		
GeoTracker Data:	https://geotracker.waterboards.ca.gov/profile_report.asp?cmd=MWEDFResults&global_id=T0603799303&assigned_name=KMW-1A		

L69
SE
1/2 - 1 Mile
Lower

CA WELLS CAEDF0000104120

Well ID:	T0603799303-KMW-2	Well Type:	MONITORING
Source:	EDF	Other Name:	KMW-2
GAMA PFAS Testing:	Not Reported		
Groundwater Quality Data:	https://gamagroundwater.waterboards.ca.gov/gama/gamamap/public/GamaDataDisplay.asp?dataset=EDF&samp_date=&global_id=T0603799303&assigned_name=KMW-2&store_num=		
GeoTracker Data:	https://geotracker.waterboards.ca.gov/profile_report.asp?cmd=MWEDFResults&global_id=T0603799303&assigned_name=KMW-2		

L70
ESE
1/2 - 1 Mile
Lower

CA WELLS CAEDF0000076713

Well ID:	T0603799303-KMW-7	Well Type:	MONITORING
Source:	EDF	Other Name:	KMW-7
GAMA PFAS Testing:	Not Reported		
Groundwater Quality Data:	https://gamagroundwater.waterboards.ca.gov/gama/gamamap/public/GamaDataDisplay.asp?dataset=EDF&samp_date=&global_id=T0603799303&assigned_name=KMW-7&store_num=		
GeoTracker Data:	https://geotracker.waterboards.ca.gov/profile_report.asp?cmd=MWEDFResults&global_id=T0603799303&assigned_name=KMW-7		

M71
ESE
1/2 - 1 Mile
Lower

CA WELLS CADWR9000006447

State Well #:	Not Reported	Station ID:	50432
Well Name:	GW-20-6	Basin Name:	Santa Monica
Well Use:	Observation		
Well Type:	Part of a nested/multi-completion well		
Well Depth:	264	Well Completion Rpt #:	Not Reported

GEOCHECK® - PHYSICAL SETTING SOURCE MAP FINDINGS

Map ID
Direction
Distance
Elevation

Database EDR ID Number

72
East
1/2 - 1 Mile
Higher

CA WELLS CAEDF0000057783

Well ID:	SLT4307573-MW-59	Well Type:	MONITORING
Source:	EDF	Other Name:	MW-59
GAMA PFAS Testing:	Not Reported		
Groundwater Quality Data:	https://gamagroundwater.waterboards.ca.gov/gama/gamamap/public/GamaDataDisplay.asp?dataset=EDF&samp_date=&global_id=SLT4307573&assigned_name=MW-59&store_num=		
GeoTracker Data:	https://geotracker.waterboards.ca.gov/profile_report.asp?cmd=MWEDFResults&global_id=SLT4307573&assigned_name=MW-59		

73
SE
1/2 - 1 Mile
Lower

CA WELLS CAEDF0000035239

Well ID:	T0603799303-MW-6	Well Type:	MONITORING
Source:	EDF	Other Name:	MW-6
GAMA PFAS Testing:	Not Reported		
Groundwater Quality Data:	https://gamagroundwater.waterboards.ca.gov/gama/gamamap/public/GamaDataDisplay.asp?dataset=EDF&samp_date=&global_id=T0603799303&assigned_name=MW-6&store_num=		
GeoTracker Data:	https://geotracker.waterboards.ca.gov/profile_report.asp?cmd=MWEDFResults&global_id=T0603799303&assigned_name=MW-6		

74
West
1/2 - 1 Mile
Higher

FRDS PWS CA3600297

Epa region:	09	State:	CA
Pwsid:	CA3600297	Pwsname:	GORDON ACRES WATER CO
Cityserved:	Not Reported	Stateserved:	CA
Ziperved:	Not Reported	Fipscounty:	06071
Status:	Active	Retpopsrvd:	195
Pwssvconn:	39	Psource longname:	Groundwater
Pwstype:	CWS	Owner:	Private
Contact:	Vivian Roberts	Contactorgname:	Gordon Acres (Stewart WC)
Contactphone:	7602486357	Contactaddress1:	P O Box 1035
Contactaddress2:	Not Reported	Contactcity:	Lucerne Valley
Contactstate:	CA	Contactzip:	92356
Pwsactivitycode:	A		

PWS ID:	CA3600297	PWS name:	STEWART WC
Address:	Not Reported	Care of:	Not Reported
City:	LUCERNE VALLEY	State:	CA
Zip:	92356	Owner:	STEWART WC
Source code:	Ground water	Population:	195

PWS ID:	CA3600297	PWS type:	System Owner/Responsible Party
PWS name:	STEWART WC	PWS address:	Not Reported
PWS city:	LUCERNE VALLEY	PWS state:	CA
PWS zip:	923560000	PWS name:	Gordon Acres (Stewart WC)
PWS type code:	C	Retail population served:	195
Contact:	Vivian Roberts	Contact address:	P O Box 1035

GEOCHECK® - PHYSICAL SETTING SOURCE MAP FINDINGS

Contact address:	Lucerne Valley	Contact city:	CA
Contact state:	92	Contact zip:	7602486357
Contact telephone:	Not Reported		
PWS ID:	CA3600297	Activity status:	Active
Date system activated:	7706	Date system deactivated:	Not Reported
Retail population:	00000025	System name:	STEWART WATER COMPANY
System address:	STEWART WC	System address:	0111TH T04NR01E
System city:	LUCERNE VALLEY	System state:	CA
System zip:	94234		
Population served:	Under 101 Persons	Treatment:	Untreated
Latitude:	340200	Longitude:	1182918
Violation id:	0300001	Orig code:	S
State:	CA	Violation Year:	2003
Contamination code:	3100	Contamination Name:	Coliform (TCR)
Violation code:	22	Violation name:	MCL, Monthly (TCR)
Rule code:	110	Rule name:	TCR
Violation measur:	Not Reported	Unit of measure:	Not Reported
State mcl:	Not Reported	Cmp bdt:	09/01/2003
Cmp edt:	09/30/2003		
Violation id:	1300001	Orig code:	S
State:	CA	Violation Year:	2013
Contamination code:	3100	Contamination Name:	Coliform (TCR)
Violation code:	22	Violation name:	MCL, Monthly (TCR)
Rule code:	110	Rule name:	TCR
Violation measur:	Not Reported	Unit of measure:	Not Reported
State mcl:	Not Reported	Cmp bdt:	05/01/2013
Cmp edt:	05/31/2013		
Violation id:	95V0001	Orig code:	F
State:	CA	Violation Year:	1993
Contamination code:	5000	Contamination Name:	Lead and Copper Rule
Violation code:	51	Violation name:	Initial Tap Sampling for Pb and Cu
Rule code:	350	Rule name:	LCR
Violation measur:	0	Unit of measure:	Not Reported
State mcl:	0	Cmp bdt:	07/01/1993
Cmp edt:	Not Reported		
Violation ID:	0300001	Orig Code:	S
Enforcemnt FY:	2010	Enforcement Action:	05/20/2010
Enforcement Detail:	St Compliance achieved	Enforcement Category:	Resolving
Violation ID:	1000001	Orig Code:	S
Enforcemnt FY:	2010	Enforcement Action:	08/05/2010
Enforcement Detail:	St Compliance achieved	Enforcement Category:	Resolving
Violation ID:	95V0001	Orig Code:	F
Enforcemnt FY:	2005	Enforcement Action:	09/30/2005
Enforcement Detail:	Fed Compliance achieved	Enforcement Category:	Resolving
Violation ID:	9700001	Orig Code:	S
Enforcemnt FY:	2010	Enforcement Action:	05/20/2010
Enforcement Detail:	St Compliance achieved	Enforcement Category:	Resolving
Violation ID:	9700003	Orig Code:	S
Enforcemnt FY:	2010	Enforcement Action:	05/20/2010
Enforcement Detail:	St Compliance achieved	Enforcement Category:	Resolving

GEOCHECK® - PHYSICAL SETTING SOURCE MAP FINDINGS

Violation ID:	9700004	Orig Code:	S
Enforcemnt FY:	2010	Enforcement Action:	05/20/2010
Enforcement Detail:	St Compliance achieved	Enforcement Category:	Resolving
Violation ID:	9700005	Orig Code:	S
Enforcemnt FY:	2010	Enforcement Action:	05/20/2010
Enforcement Detail:	St Compliance achieved	Enforcement Category:	Resolving
Violation ID:	9700006	Orig Code:	S
Enforcemnt FY:	2010	Enforcement Action:	05/20/2010
Enforcement Detail:	St Compliance achieved	Enforcement Category:	Resolving
Violation ID:	9800001	Orig Code:	S
Enforcemnt FY:	2010	Enforcement Action:	05/20/2010
Enforcement Detail:	St Compliance achieved	Enforcement Category:	Resolving
PWS name:	Gordon Acres (Stewart WC)	Population served:	195
PWS type code:	C	Violation ID:	0300001
Contaminant:	COLIFORM (TCR)		
Violation type:	Max Contaminant Level, Monthly (TCR)		
Compliance start date:	9/1/2003 0:00:00	Compliance end date:	9/30/2003 0:00:00
Enforcement date:	9/29/2003 0:00:00	Enforcement action:	State Admin Penalty Assessed
Violation measurement:	Not Reported		
PWS name:	Gordon Acres (Stewart WC)	Population served:	195
PWS type code:	C	Violation ID:	95V0001
Contaminant:	LEAD & COPPER RULE	Violation type:	Initial Tap Sampling for Pb and Cu
Compliance start date:	7/1/1993 0:00:00	Compliance end date:	9/30/2005 0:00:00
Enforcement date:	9/30/2005 0:00:00	Enforcement action:	Fed Compliance Achieved
Violation measurement:	0		

M75
ESE
1/2 - 1 Mile
Lower

CA WELLS CAEDF0000117961

Well ID:	SL2043C1560-GW-103	Well Type:	MONITORING
Source:	EDF	Other Name:	GW-103
GAMA PFAS Testing:	Not Reported		
Groundwater Quality Data:	https://gamagroundwater.waterboards.ca.gov/gama/gamamap/public/GamaDataDisplay.asp?dataset=EDF&samp_date=&global_id=SL2043C1560&assigned_name=GW-103&store_num=		
GeoTracker Data:	https://geotracker.waterboards.ca.gov/profile_report.asp?cmd=MWEDFResults&global_id=SL2043C1560&assigned_name=GW-103		

M76
ESE
1/2 - 1 Mile
Lower

CA WELLS CAEDF0000071252

Well ID:	SL2043C1560-GW-3	Well Type:	MONITORING
Source:	EDF	Other Name:	GW-3
GAMA PFAS Testing:	Not Reported		
Groundwater Quality Data:	https://gamagroundwater.waterboards.ca.gov/gama/gamamap/public/GamaDataDisplay.asp?dataset=EDF&samp_date=&global_id=SL2043C1560&assigned_name=GW-3&store_num=		
GeoTracker Data:	https://geotracker.waterboards.ca.gov/profile_report.asp?cmd=MWEDFResults&global_id=SL2043C1560&assigned_name=GW-3		

GEOCHECK® - PHYSICAL SETTING SOURCE MAP FINDINGS

Map ID
Direction
Distance
Elevation

Database EDR ID Number

N77
SW
1/2 - 1 Mile
Lower

CA WELLS CAEDF0000081077

Well ID:	T0603772511-MW-5	Well Type:	MONITORING
Source:	EDF	Other Name:	MW-5
GAMA PFAS Testing:	Not Reported		
Groundwater Quality Data:	https://gamagroundwater.waterboards.ca.gov/gama/gamamap/public/GamaDataDisplay.asp?dataset=EDF&samp_date=&global_id=T0603772511&assigned_name=MW-5&store_num=		
GeoTracker Data:	https://geotracker.waterboards.ca.gov/profile_report.asp?cmd=MWEDFResults&global_id=T0603772511&assigned_name=MW-5		

N78
SW
1/2 - 1 Mile
Lower

CA WELLS CAEDF0000116386

Well ID:	T0603772511-MW-2	Well Type:	MONITORING
Source:	EDF	Other Name:	MW-2
GAMA PFAS Testing:	Not Reported		
Groundwater Quality Data:	https://gamagroundwater.waterboards.ca.gov/gama/gamamap/public/GamaDataDisplay.asp?dataset=EDF&samp_date=&global_id=T0603772511&assigned_name=MW-2&store_num=		
GeoTracker Data:	https://geotracker.waterboards.ca.gov/profile_report.asp?cmd=MWEDFResults&global_id=T0603772511&assigned_name=MW-2		

N79
SW
1/2 - 1 Mile
Lower

CA WELLS CAEDF0000070820

Well ID:	T0603772511-MW-3	Well Type:	MONITORING
Source:	EDF	Other Name:	MW-3
GAMA PFAS Testing:	Not Reported		
Groundwater Quality Data:	https://gamagroundwater.waterboards.ca.gov/gama/gamamap/public/GamaDataDisplay.asp?dataset=EDF&samp_date=&global_id=T0603772511&assigned_name=MW-3&store_num=		
GeoTracker Data:	https://geotracker.waterboards.ca.gov/profile_report.asp?cmd=MWEDFResults&global_id=T0603772511&assigned_name=MW-3		

N80
SW
1/2 - 1 Mile
Lower

CA WELLS CAEDF0000130107

Well ID:	T0603772511-MW-1	Well Type:	MONITORING
Source:	EDF	Other Name:	MW-1
GAMA PFAS Testing:	Not Reported		
Groundwater Quality Data:	https://gamagroundwater.waterboards.ca.gov/gama/gamamap/public/GamaDataDisplay.asp?dataset=EDF&samp_date=&global_id=T0603772511&assigned_name=MW-1&store_num=		
GeoTracker Data:	https://geotracker.waterboards.ca.gov/profile_report.asp?cmd=MWEDFResults&global_id=T0603772511&assigned_name=MW-1		

GEOCHECK® - PHYSICAL SETTING SOURCE MAP FINDINGS

Map ID
Direction
Distance
Elevation

Database EDR ID Number

N81
SW
1/2 - 1 Mile
Lower

CA WELLS CAEDF0000080073

Well ID:	T0603772511-MW-6	Well Type:	MONITORING
Source:	EDF	Other Name:	MW-6
GAMA PFAS Testing:	Not Reported		
Groundwater Quality Data:	https://gamagroundwater.waterboards.ca.gov/gama/gamamap/public/GamaDataDisplay.asp?dataset=EDF&samp_date=&global_id=T0603772511&assigned_name=MW-6&store_num=		
GeoTracker Data:	https://geotracker.waterboards.ca.gov/profile_report.asp?cmd=MWEDFResults&global_id=T0603772511&assigned_name=MW-6		

O82
East
1/2 - 1 Mile
Lower

CA WELLS CADWR9000006449

State Well #:	Not Reported	Station ID:	51578
Well Name:	OB-17B	Basin Name:	Santa Monica
Well Use:	Observation		
Well Type:	Part of a nested/multi-completion well		
Well Depth:	205	Well Completion Rpt #:	Not Reported

O83
East
1/2 - 1 Mile
Lower

CA WELLS CADWR9000006450

State Well #:	Not Reported	Station ID:	51579
Well Name:	OB-17C	Basin Name:	Santa Monica
Well Use:	Observation		
Well Type:	Part of a nested/multi-completion well		
Well Depth:	325	Well Completion Rpt #:	Not Reported

84
NE
1/2 - 1 Mile
Higher

CA WELLS 14092

Seq:	14092	Prim sta c:	1900703-001
Frds no:	1900703001	County:	19
District:	15	User id:	MET
System no:	1900703	Water type:	G
Source nam:	WELL 01	Station ty:	WELL/AMBNT
Latitude:	340220.0	Longitude:	1182800.0
Precision:	5	Status:	AR
Comment 1:	Not Reported	Comment 2:	Not Reported
Comment 3:	Not Reported	Comment 4:	Not Reported
Comment 5:	Not Reported	Comment 6:	Not Reported
Comment 7:	Not Reported		
System no:	1900703	System nam:	Santa Monica Mountains Conservancy - Red Rock
Hqname:	Not Reported	Address:	Not Reported

GEOCHECK® - PHYSICAL SETTING SOURCE MAP FINDINGS

City:	Not Reported	State:	Not Reported
Zip:	Not Reported	Zip ext:	Not Reported
Pop serv:	25	Connection:	0
Area serve:	Not Reported		

**N85
SW
1/2 - 1 Mile
Lower**

CA WELLS CAEDF0000047628

Well ID:	T0603772511-MW-7	Well Type:	MONITORING
Source:	EDF	Other Name:	MW-7
GAMA PFAS Testing:	Not Reported		
Groundwater Quality Data:	https://gamagroundwater.waterboards.ca.gov/gama/gamamap/public/GamaDataDisplay.asp?dataset=EDF&samp_date=&global_id=T0603772511&assigned_name=MW-7&store_num=		
GeoTracker Data:	https://geotracker.waterboards.ca.gov/profile_report.asp?cmd=MWEDFResults&global_id=T0603772511&assigned_name=MW-7		

**N86
SW
1/2 - 1 Mile
Lower**

CA WELLS CAEDF0000062236

Well ID:	T0603772511-MW-4	Well Type:	MONITORING
Source:	EDF	Other Name:	MW-4
GAMA PFAS Testing:	Not Reported		
Groundwater Quality Data:	https://gamagroundwater.waterboards.ca.gov/gama/gamamap/public/GamaDataDisplay.asp?dataset=EDF&samp_date=&global_id=T0603772511&assigned_name=MW-4&store_num=		
GeoTracker Data:	https://geotracker.waterboards.ca.gov/profile_report.asp?cmd=MWEDFResults&global_id=T0603772511&assigned_name=MW-4		

**O87
East
1/2 - 1 Mile
Lower**

CA WELLS CAEDF0000058637

Well ID:	SLT4307573-MW-56	Well Type:	MONITORING
Source:	EDF	Other Name:	MW-56
GAMA PFAS Testing:	Not Reported		
Groundwater Quality Data:	https://gamagroundwater.waterboards.ca.gov/gama/gamamap/public/GamaDataDisplay.asp?dataset=EDF&samp_date=&global_id=SLT4307573&assigned_name=MW-56&store_num=		
GeoTracker Data:	https://geotracker.waterboards.ca.gov/profile_report.asp?cmd=MWEDFResults&global_id=SLT4307573&assigned_name=MW-56		

**O88
East
1/2 - 1 Mile
Lower**

CA WELLS CAEDF0000085840

Well ID:	SLT4307573-MW-57	Well Type:	MONITORING
Source:	EDF	Other Name:	MW-57
GAMA PFAS Testing:	Not Reported		
Groundwater Quality Data:	https://gamagroundwater.waterboards.ca.gov/gama/gamamap/public/GamaDataDisplay.asp?dataset=EDF&samp_date=&global_id=SLT4307573&assigned_name=MW-57&store_num=		
GeoTracker Data:	https://geotracker.waterboards.ca.gov/profile_report.asp?cmd=MWEDFResults&global_id=SLT4307573&assigned_name=MW-57		

GEOCHECK® - PHYSICAL SETTING SOURCE MAP FINDINGS

Map ID
Direction
Distance
Elevation

Database EDR ID Number

P89
ESE
1/2 - 1 Mile
Lower

CA WELLS CAEDF0000110925

Well ID:	SLT4307573-MW-46	Well Type:	MONITORING
Source:	EDF	Other Name:	MW-46
GAMA PFAS Testing:	Not Reported		
Groundwater Quality Data:	https://gamagroundwater.waterboards.ca.gov/gama/gamamap/public/GamaDataDisplay.asp?dataset=EDF&samp_date=&global_id=SLT4307573&assigned_name=MW-46&store_num=		
GeoTracker Data:	https://geotracker.waterboards.ca.gov/profile_report.asp?cmd=MWEDFResults&global_id=SLT4307573&assigned_name=MW-46		

P90
ESE
1/2 - 1 Mile
Lower

CA WELLS CAEDF0000133944

Well ID:	SLT4307573-MW-49	Well Type:	MONITORING
Source:	EDF	Other Name:	MW-49
GAMA PFAS Testing:	Not Reported		
Groundwater Quality Data:	https://gamagroundwater.waterboards.ca.gov/gama/gamamap/public/GamaDataDisplay.asp?dataset=EDF&samp_date=&global_id=SLT4307573&assigned_name=MW-49&store_num=		
GeoTracker Data:	https://geotracker.waterboards.ca.gov/profile_report.asp?cmd=MWEDFResults&global_id=SLT4307573&assigned_name=MW-49		

O91
East
1/2 - 1 Mile
Lower

CA WELLS CADWR9000006439

State Well #:	Not Reported	Station ID:	50427
Well Name:	OB-9B	Basin Name:	Santa Monica
Well Use:	Observation		
Well Type:	Part of a nested/multi-completion well		
Well Depth:	223	Well Completion Rpt #:	Not Reported

O92
East
1/2 - 1 Mile
Lower

CA WELLS CADWR9000006444

State Well #:	Not Reported	Station ID:	50429
Well Name:	OB-9C	Basin Name:	Santa Monica
Well Use:	Observation		
Well Type:	Part of a nested/multi-completion well		
Well Depth:	336	Well Completion Rpt #:	Not Reported

GEOCHECK® - PHYSICAL SETTING SOURCE MAP FINDINGS

Map ID
Direction
Distance
Elevation

Database EDR ID Number

O93
East
1/2 - 1 Mile
Lower

CA WELLS CAEDF0000138699

Well ID:	SLT4307573-CPT0001	Well Type:	MONITORING
Source:	EDF	Other Name:	CPT0001
GAMA PFAS Testing:	Not Reported		
Groundwater Quality Data:	https://gamagroundwater.waterboards.ca.gov/gama/gamamap/public/GamaDataDisplay.asp?dataset=EDF&samp_date=&global_id=SLT4307573&assigned_name=CPT0001&store_num=		
GeoTracker Data:	https://geotracker.waterboards.ca.gov/profile_report.asp?cmd=MWEDFResults&global_id=SLT4307573&assigned_name=CPT0001		

O94
East
1/2 - 1 Mile
Lower

CA WELLS CAEDF0000072749

Well ID:	SLT4307573-MW-53	Well Type:	MONITORING
Source:	EDF	Other Name:	MW-53
GAMA PFAS Testing:	Not Reported		
Groundwater Quality Data:	https://gamagroundwater.waterboards.ca.gov/gama/gamamap/public/GamaDataDisplay.asp?dataset=EDF&samp_date=&global_id=SLT4307573&assigned_name=MW-53&store_num=		
GeoTracker Data:	https://geotracker.waterboards.ca.gov/profile_report.asp?cmd=MWEDFResults&global_id=SLT4307573&assigned_name=MW-53		

P95
ESE
1/2 - 1 Mile
Lower

CA WELLS CAEDF0000072748

Well ID:	SLT4307573-MW-47	Well Type:	MONITORING
Source:	EDF	Other Name:	MW-47
GAMA PFAS Testing:	Not Reported		
Groundwater Quality Data:	https://gamagroundwater.waterboards.ca.gov/gama/gamamap/public/GamaDataDisplay.asp?dataset=EDF&samp_date=&global_id=SLT4307573&assigned_name=MW-47&store_num=		
GeoTracker Data:	https://geotracker.waterboards.ca.gov/profile_report.asp?cmd=MWEDFResults&global_id=SLT4307573&assigned_name=MW-47		

P96
ESE
1/2 - 1 Mile
Lower

FED USGS USGS40000139894

Organization ID:	USGS-CA		
Organization Name:	USGS California Water Science Center		
Monitor Location:	002S015W04E002S	Type:	Well
Description:	Not Reported	HUC:	18070104
Drainage Area:	Not Reported	Drainage Area Units:	Not Reported
Contrib Drainage Area:	Not Reported	Contrib Drainage Area Unts:	Not Reported
Aquifer:	California Coastal Basin aquifers		
Formation Type:	Not Reported	Aquifer Type:	Not Reported
Construction Date:	Not Reported	Well Depth:	310
Well Depth Units:	ft	Well Hole Depth:	480

GEOCHECK® - PHYSICAL SETTING SOURCE MAP FINDINGS

Well Hole Depth Units: ft

O97
East
1/2 - 1 Mile
Lower

CA WELLS CAEDF0000067925

Well ID:	SLT4307573-MW-55	Well Type:	MONITORING
Source:	EDF	Other Name:	MW-55
GAMA PFAS Testing:	Not Reported		
Groundwater Quality Data:	https://gamagroundwater.waterboards.ca.gov/gama/gamamap/public/GamaDataDisplay.asp?dataset=EDF&samp_date=&global_id=SLT4307573&assigned_name=MW-55&store_num=		
GeoTracker Data:	https://geotracker.waterboards.ca.gov/profile_report.asp?cmd=MWEDFResults&global_id=SLT4307573&assigned_name=MW-55		

O98
East
1/2 - 1 Mile
Lower

CA WELLS 2992

Seq:	2992	Prim sta c:	02S/15W-04A01 S
Frds no:	1910146017	County:	19
District:	07	User id:	4TH
System no:	1910146	Water type:	G
Source nam:	SANTA MONICA WELL 04	Station ty:	WELL/AMBNT/MUN/INTAKE
Latitude:	340148.5	Longitude:	1182746.4
Precision:	3	Status:	AR
Comment 1:	Not Reported	Comment 2:	Not Reported
Comment 3:	Not Reported	Comment 4:	Not Reported
Comment 5:	Not Reported	Comment 6:	Not Reported
Comment 7:	Not Reported		
System no:	1910146	System nam:	Santa Monica-City, Water Division
Hqname:	Not Reported	Address:	1212 FIFTH ST., 3RD FLOOR
City:	SANTA MONICA	State:	CA
Zip:	90401	Zip ext:	Not Reported
Pop serv:	86905	Connection:	15905
Area serve:	SANTA MONICA		
Sample date:	05-MAR-18	Finding:	49.6
Chemical:	TRICHLOROETHYLENE	Report units:	UG/L
Dir:	0.5		
Sample date:	05-MAR-18	Finding:	1.7
Chemical:	CIS-1,2-DICHLOROETHYLENE	Report units:	UG/L
Dir:	0.5		
Sample date:	05-MAR-18	Finding:	5.7
Chemical:	NITRATE + NITRITE (AS N)	Report units:	MG/L
Dir:	0.4		
Sample date:	05-MAR-18	Finding:	5.7
Chemical:	NITRATE (AS N)	Report units:	MG/L
Dir:	0.4		
Sample date:	05-MAR-18	Finding:	3.6
Chemical:	CHLOROFORM (THM)	Report units:	UG/L
Dir:	1.		

GEOCHECK® - PHYSICAL SETTING SOURCE MAP FINDINGS

Sample date:	05-MAR-18	Finding:	26.6
Chemical:	TETRACHLOROETHYLENE	Report units:	UG/L
Dir:	0.5		
Sample date:	05-MAR-18	Finding:	1.8
Chemical:	1,1-DICHLOROETHYLENE	Report units:	UG/L
Dir:	0.5		
Sample date:	05-FEB-18	Finding:	2.3
Chemical:	CIS-1,2-DICHLOROETHYLENE	Report units:	UG/L
Dir:	0.5		
Sample date:	05-FEB-18	Finding:	49.
Chemical:	TRICHLOROETHYLENE	Report units:	UG/L
Dir:	0.5		
Sample date:	05-FEB-18	Finding:	2.6
Chemical:	1,1-DICHLOROETHYLENE	Report units:	UG/L
Dir:	0.5		
Sample date:	05-FEB-18	Finding:	33.7
Chemical:	TETRACHLOROETHYLENE	Report units:	UG/L
Dir:	0.5		
Sample date:	05-FEB-18	Finding:	4.7
Chemical:	CHLOROFORM (THM)	Report units:	UG/L
Dir:	1.		
Sample date:	02-JAN-18	Finding:	20.
Chemical:	1,4-DIOXANE	Report units:	UG/L
Dir:	1.		
Sample date:	02-JAN-18	Finding:	1.6
Chemical:	CIS-1,2-DICHLOROETHYLENE	Report units:	UG/L
Dir:	0.5		
Sample date:	02-JAN-18	Finding:	39.5
Chemical:	TRICHLOROETHYLENE	Report units:	UG/L
Dir:	0.5		
Sample date:	02-JAN-18	Finding:	1.7
Chemical:	1,1-DICHLOROETHYLENE	Report units:	UG/L
Dir:	0.5		
Sample date:	02-JAN-18	Finding:	23.9
Chemical:	TETRACHLOROETHYLENE	Report units:	UG/L
Dir:	0.5		
Sample date:	02-JAN-18	Finding:	3.4
Chemical:	CHLOROFORM (THM)	Report units:	UG/L
Dir:	1.		
Sample date:	02-JAN-18	Finding:	5.7
Chemical:	NITRATE (AS N)	Report units:	MG/L
Dir:	0.4		
Sample date:	04-DEC-17	Finding:	4.4
Chemical:	CHLOROFORM (THM)	Report units:	UG/L
Dir:	1.		
Sample date:	04-DEC-17	Finding:	29.1
Chemical:	TETRACHLOROETHYLENE	Report units:	UG/L

GEOCHECK® - PHYSICAL SETTING SOURCE MAP FINDINGS

Dir:	0.5		
Sample date:	04-DEC-17	Finding:	2.
Chemical:	1,1-DICHLOROETHYLENE	Report units:	UG/L
Dir:	0.5		
Sample date:	04-DEC-17	Finding:	39.9
Chemical:	TRICHLOROETHYLENE	Report units:	UG/L
Dir:	0.5		
Sample date:	04-DEC-17	Finding:	2.1
Chemical:	CIS-1,2-DICHLOROETHYLENE	Report units:	UG/L
Dir:	0.5		
Sample date:	06-NOV-17	Finding:	4.5
Chemical:	CHLOROFORM (THM)	Report units:	UG/L
Dir:	1.		
Sample date:	06-NOV-17	Finding:	29.9
Chemical:	TETRACHLOROETHYLENE	Report units:	UG/L
Dir:	0.5		
Sample date:	06-NOV-17	Finding:	2.2
Chemical:	1,1-DICHLOROETHYLENE	Report units:	UG/L
Dir:	0.5		
Sample date:	06-NOV-17	Finding:	50.3
Chemical:	TRICHLOROETHYLENE	Report units:	UG/L
Dir:	0.5		
Sample date:	06-NOV-17	Finding:	2.
Chemical:	CIS-1,2-DICHLOROETHYLENE	Report units:	UG/L
Dir:	0.5		
Sample date:	02-OCT-17	Finding:	6.5
Chemical:	NITRATE (AS N)	Report units:	MG/L
Dir:	0.4		
Sample date:	02-OCT-17	Finding:	20.
Chemical:	1,4-DIOXANE	Report units:	UG/L
Dir:	1.		
Sample date:	02-OCT-17	Finding:	4.7
Chemical:	CHLOROFORM (THM)	Report units:	UG/L
Dir:	1.		
Sample date:	02-OCT-17	Finding:	30.5
Chemical:	TETRACHLOROETHYLENE	Report units:	UG/L
Dir:	0.5		
Sample date:	02-OCT-17	Finding:	2.2
Chemical:	1,1-DICHLOROETHYLENE	Report units:	UG/L
Dir:	0.5		
Sample date:	02-OCT-17	Finding:	42.2
Chemical:	TRICHLOROETHYLENE	Report units:	UG/L
Dir:	0.5		
Sample date:	02-OCT-17	Finding:	2.4
Chemical:	CIS-1,2-DICHLOROETHYLENE	Report units:	UG/L
Dir:	0.5		

GEOCHECK® - PHYSICAL SETTING SOURCE MAP FINDINGS

Sample date:	05-SEP-17	Finding:	3.8
Chemical:	CHLOROFORM (THM)	Report units:	UG/L
Dir:	1.		
Sample date:	05-SEP-17	Finding:	23.6
Chemical:	TETRACHLOROETHYLENE	Report units:	UG/L
Dir:	0.5		
Sample date:	05-SEP-17	Finding:	1.9
Chemical:	1,1-DICHLOROETHYLENE	Report units:	UG/L
Dir:	0.5		
Sample date:	05-SEP-17	Finding:	42.5
Chemical:	TRICHLOROETHYLENE	Report units:	UG/L
Dir:	0.5		
Sample date:	05-SEP-17	Finding:	1.9
Chemical:	CIS-1,2-DICHLOROETHYLENE	Report units:	UG/L
Dir:	0.5		
Sample date:	28-AUG-17	Finding:	2.
Chemical:	CIS-1,2-DICHLOROETHYLENE	Report units:	UG/L
Dir:	0.5		
Sample date:	28-AUG-17	Finding:	4.1
Chemical:	CHLOROFORM (THM)	Report units:	UG/L
Dir:	1.		
Sample date:	28-AUG-17	Finding:	22.
Chemical:	TETRACHLOROETHYLENE	Report units:	UG/L
Dir:	0.5		
Sample date:	28-AUG-17	Finding:	1.8
Chemical:	1,1-DICHLOROETHYLENE	Report units:	UG/L
Dir:	0.5		
Sample date:	28-AUG-17	Finding:	46.
Chemical:	TRICHLOROETHYLENE	Report units:	UG/L
Dir:	0.5		
Sample date:	28-AUG-17	Finding:	1.9
Chemical:	CIS-1,2-DICHLOROETHYLENE	Report units:	UG/L
Dir:	0.5		
Sample date:	28-AUG-17	Finding:	4.1
Chemical:	TOTAL TRIHALOMETHANES	Report units:	UG/L
Dir:	0.		
Sample date:	28-AUG-17	Finding:	3.8
Chemical:	CHLOROFORM (THM)	Report units:	UG/L
Dir:	1.		
Sample date:	28-AUG-17	Finding:	21.4
Chemical:	TETRACHLOROETHYLENE	Report units:	UG/L
Dir:	0.5		
Sample date:	28-AUG-17	Finding:	1.6
Chemical:	1,1-DICHLOROETHYLENE	Report units:	UG/L
Dir:	0.5		
Sample date:	28-AUG-17	Finding:	40.7
Chemical:	TRICHLOROETHYLENE	Report units:	UG/L

GEOCHECK® - PHYSICAL SETTING SOURCE MAP FINDINGS

Dir:	0.5		
Sample date:	24-JUL-17	Finding:	6.1
Chemical:	NITRATE (AS N)	Report units:	MG/L
Dir:	0.4		
Sample date:	24-JUL-17	Finding:	4.
Chemical:	CHLOROFORM (THM)	Report units:	UG/L
Dir:	1.		
Sample date:	24-JUL-17	Finding:	21.6
Chemical:	TETRACHLOROETHYLENE	Report units:	UG/L
Dir:	0.5		
Sample date:	24-JUL-17	Finding:	1.8
Chemical:	1,1-DICHLOROETHYLENE	Report units:	UG/L
Dir:	0.5		
Sample date:	24-JUL-17	Finding:	44.7
Chemical:	TRICHLOROETHYLENE	Report units:	UG/L
Dir:	0.5		
Sample date:	24-JUL-17	Finding:	2.
Chemical:	CIS-1,2-DICHLOROETHYLENE	Report units:	UG/L
Dir:	0.5		
Sample date:	24-JUL-17	Finding:	18.
Chemical:	1,4-DIOXANE	Report units:	UG/L
Dir:	1.		
Sample date:	26-JUN-17	Finding:	4.4
Chemical:	CHLOROFORM (THM)	Report units:	UG/L
Dir:	1.		
Sample date:	26-JUN-17	Finding:	24.7
Chemical:	TETRACHLOROETHYLENE	Report units:	UG/L
Dir:	0.5		
Sample date:	26-JUN-17	Finding:	2.3
Chemical:	1,1-DICHLOROETHYLENE	Report units:	UG/L
Dir:	0.5		
Sample date:	26-JUN-17	Finding:	49.
Chemical:	TRICHLOROETHYLENE	Report units:	UG/L
Dir:	0.5		
Sample date:	26-JUN-17	Finding:	2.4
Chemical:	CIS-1,2-DICHLOROETHYLENE	Report units:	UG/L
Dir:	0.5		
Sample date:	22-MAY-17	Finding:	4.
Chemical:	CHLOROFORM (THM)	Report units:	UG/L
Dir:	1.		
Sample date:	22-MAY-17	Finding:	21.9
Chemical:	TETRACHLOROETHYLENE	Report units:	UG/L
Dir:	0.5		
Sample date:	22-MAY-17	Finding:	1.9
Chemical:	1,1-DICHLOROETHYLENE	Report units:	UG/L
Dir:	0.5		

GEOCHECK® - PHYSICAL SETTING SOURCE MAP FINDINGS

Sample date:	22-MAY-17	Finding:	43.8
Chemical:	TRICHLOROETHYLENE	Report units:	UG/L
Dir:	0.5		
Sample date:	22-MAY-17	Finding:	2.2
Chemical:	CIS-1,2-DICHLOROETHYLENE	Report units:	UG/L
Dir:	0.5		
Sample date:	27-APR-17	Finding:	4.2
Chemical:	CHLOROFORM (THM)	Report units:	UG/L
Dir:	1.		
Sample date:	27-APR-17	Finding:	21.3
Chemical:	TETRACHLOROETHYLENE	Report units:	UG/L
Dir:	0.5		
Sample date:	27-APR-17	Finding:	1.9
Chemical:	1,1-DICHLOROETHYLENE	Report units:	UG/L
Dir:	0.5		
Sample date:	27-APR-17	Finding:	41.8
Chemical:	TRICHLOROETHYLENE	Report units:	UG/L
Dir:	0.5		
Sample date:	27-APR-17	Finding:	2.2
Chemical:	CIS-1,2-DICHLOROETHYLENE	Report units:	UG/L
Dir:	0.5		
Sample date:	24-APR-17	Finding:	19.
Chemical:	1,4-DIOXANE	Report units:	UG/L
Dir:	1.		
Sample date:	24-APR-17	Finding:	7.4
Chemical:	NITRATE (AS N)	Report units:	MG/L
Dir:	0.4		
Sample date:	27-MAR-17	Finding:	2.1
Chemical:	CIS-1,2-DICHLOROETHYLENE	Report units:	UG/L
Dir:	0.5		
Sample date:	27-MAR-17	Finding:	4.3
Chemical:	CHLOROFORM (THM)	Report units:	UG/L
Dir:	1.		
Sample date:	27-MAR-17	Finding:	20.7
Chemical:	TETRACHLOROETHYLENE	Report units:	UG/L
Dir:	0.5		
Sample date:	27-MAR-17	Finding:	1.8
Chemical:	1,1-DICHLOROETHYLENE	Report units:	UG/L
Dir:	0.5		
Sample date:	27-MAR-17	Finding:	41.7
Chemical:	TRICHLOROETHYLENE	Report units:	UG/L
Dir:	0.5		
Sample date:	27-FEB-17	Finding:	3.9
Chemical:	CHLOROFORM (THM)	Report units:	UG/L
Dir:	1.		
Sample date:	27-FEB-17	Finding:	18.3
Chemical:	TETRACHLOROETHYLENE	Report units:	UG/L

GEOCHECK® - PHYSICAL SETTING SOURCE MAP FINDINGS

Dir:	0.5		
Sample date:	27-FEB-17	Finding:	1.5
Chemical:	1,1-DICHLOROETHYLENE	Report units:	UG/L
Dir:	0.5		
Sample date:	27-FEB-17	Finding:	41.3
Chemical:	TRICHLOROETHYLENE	Report units:	UG/L
Dir:	0.5		
Sample date:	27-FEB-17	Finding:	2.1
Chemical:	CIS-1,2-DICHLOROETHYLENE	Report units:	UG/L
Dir:	0.5		
Sample date:	25-JAN-17	Finding:	5.8
Chemical:	NITRATE (AS N)	Report units:	MG/L
Dir:	0.4		
Sample date:	23-JAN-17	Finding:	3.8
Chemical:	CHLOROFORM (THM)	Report units:	UG/L
Dir:	1.		
Sample date:	23-JAN-17	Finding:	16.3
Chemical:	TETRACHLOROETHYLENE	Report units:	UG/L
Dir:	0.5		
Sample date:	23-JAN-17	Finding:	1.6
Chemical:	1,1-DICHLOROETHYLENE	Report units:	UG/L
Dir:	0.5		
Sample date:	23-JAN-17	Finding:	39.8
Chemical:	TRICHLOROETHYLENE	Report units:	UG/L
Dir:	0.5		
Sample date:	23-JAN-17	Finding:	2.1
Chemical:	CIS-1,2-DICHLOROETHYLENE	Report units:	UG/L
Dir:	0.5		
Sample date:	23-JAN-17	Finding:	18.
Chemical:	1,4-DIOXANE	Report units:	UG/L
Dir:	1.		
Sample date:	26-DEC-16	Finding:	3.6
Chemical:	CHLOROFORM (THM)	Report units:	UG/L
Dir:	1.		
Sample date:	26-DEC-16	Finding:	18.3
Chemical:	TETRACHLOROETHYLENE	Report units:	UG/L
Dir:	0.5		
Sample date:	26-DEC-16	Finding:	1.7
Chemical:	1,1-DICHLOROETHYLENE	Report units:	UG/L
Dir:	0.5		
Sample date:	26-DEC-16	Finding:	38.
Chemical:	TRICHLOROETHYLENE	Report units:	UG/L
Dir:	0.5		
Sample date:	26-DEC-16	Finding:	2.
Chemical:	CIS-1,2-DICHLOROETHYLENE	Report units:	UG/L
Dir:	0.5		

GEOCHECK® - PHYSICAL SETTING SOURCE MAP FINDINGS

Sample date:	28-NOV-16	Finding:	3.8
Chemical:	CHLOROFORM (THM)	Report units:	UG/L
Dir:	1.		
Sample date:	28-NOV-16	Finding:	17.8
Chemical:	TETRACHLOROETHYLENE	Report units:	UG/L
Dir:	0.5		
Sample date:	28-NOV-16	Finding:	1.9
Chemical:	1,1-DICHLOROETHYLENE	Report units:	UG/L
Dir:	0.5		
Sample date:	28-NOV-16	Finding:	41.8
Chemical:	TRICHLOROETHYLENE	Report units:	UG/L
Dir:	0.5		
Sample date:	28-NOV-16	Finding:	2.3
Chemical:	CIS-1,2-DICHLOROETHYLENE	Report units:	UG/L
Dir:	0.5		
Sample date:	24-OCT-16	Finding:	6.5
Chemical:	NITRATE (AS N)	Report units:	MG/L
Dir:	0.4		
Sample date:	24-OCT-16	Finding:	19.
Chemical:	1,4-DIOXANE	Report units:	UG/L
Dir:	1.		
Sample date:	24-OCT-16	Finding:	3.8
Chemical:	CHLOROFORM (THM)	Report units:	UG/L
Dir:	1.		
Sample date:	24-OCT-16	Finding:	14.9
Chemical:	TETRACHLOROETHYLENE	Report units:	UG/L
Dir:	0.5		
Sample date:	24-OCT-16	Finding:	1.7
Chemical:	1,1-DICHLOROETHYLENE	Report units:	UG/L
Dir:	0.5		
Sample date:	24-OCT-16	Finding:	38.
Chemical:	TRICHLOROETHYLENE	Report units:	UG/L
Dir:	0.5		
Sample date:	24-OCT-16	Finding:	2.2
Chemical:	CIS-1,2-DICHLOROETHYLENE	Report units:	UG/L
Dir:	0.5		
Sample date:	26-SEP-16	Finding:	17.4
Chemical:	TETRACHLOROETHYLENE	Report units:	UG/L
Dir:	0.5		
Sample date:	26-SEP-16	Finding:	2.3
Chemical:	1,1-DICHLOROETHYLENE	Report units:	UG/L
Dir:	0.5		
Sample date:	26-SEP-16	Finding:	40.4
Chemical:	TRICHLOROETHYLENE	Report units:	UG/L
Dir:	0.5		
Sample date:	26-SEP-16	Finding:	2.5
Chemical:	CIS-1,2-DICHLOROETHYLENE	Report units:	UG/L

GEOCHECK® - PHYSICAL SETTING SOURCE MAP FINDINGS

Dir:	0.5		
Sample date:	26-SEP-16	Finding:	4.2
Chemical:	CHLOROFORM (THM)	Report units:	UG/L
Dir:	1.		
Sample date:	22-AUG-16	Finding:	2.1
Chemical:	CIS-1,2-DICHLOROETHYLENE	Report units:	UG/L
Dir:	0.5		
Sample date:	22-AUG-16	Finding:	47.
Chemical:	TRICHLOROETHYLENE	Report units:	UG/L
Dir:	0.5		
Sample date:	22-AUG-16	Finding:	1.4
Chemical:	1,1-DICHLOROETHYLENE	Report units:	UG/L
Dir:	0.5		
Sample date:	22-AUG-16	Finding:	16.
Chemical:	TETRACHLOROETHYLENE	Report units:	UG/L
Dir:	0.5		
Sample date:	22-AUG-16	Finding:	4.
Chemical:	CHLOROFORM (THM)	Report units:	UG/L
Dir:	1.		
Sample date:	22-AUG-16	Finding:	2.5
Chemical:	CIS-1,2-DICHLOROETHYLENE	Report units:	UG/L
Dir:	0.5		
Sample date:	22-AUG-16	Finding:	46.
Chemical:	TRICHLOROETHYLENE	Report units:	UG/L
Dir:	0.5		
Sample date:	22-AUG-16	Finding:	2.
Chemical:	1,1-DICHLOROETHYLENE	Report units:	UG/L
Dir:	0.5		
Sample date:	22-AUG-16	Finding:	17.1
Chemical:	TETRACHLOROETHYLENE	Report units:	UG/L
Dir:	0.5		
Sample date:	22-AUG-16	Finding:	4.
Chemical:	CHLOROFORM (THM)	Report units:	UG/L
Dir:	1.		
Sample date:	22-AUG-16	Finding:	4.
Chemical:	TOTAL TRIHALOMETHANES	Report units:	UG/L
Dir:	0.		
Sample date:	25-JUL-16	Finding:	19.
Chemical:	1,4-DIOXANE	Report units:	UG/L
Dir:	1.		
Sample date:	25-JUL-16	Finding:	7.4
Chemical:	NITRATE (AS N)	Report units:	MG/L
Dir:	0.4		
Sample date:	25-JUL-16	Finding:	2.6
Chemical:	CIS-1,2-DICHLOROETHYLENE	Report units:	UG/L
Dir:	0.5		

GEOCHECK® - PHYSICAL SETTING SOURCE MAP FINDINGS

Sample date:	25-JUL-16	Finding:	38.8
Chemical:	TRICHLOROETHYLENE	Report units:	UG/L
Dir:	0.5		
Sample date:	25-JUL-16	Finding:	2.1
Chemical:	1,1-DICHLOROETHYLENE	Report units:	UG/L
Dir:	0.5		
Sample date:	25-JUL-16	Finding:	16.8
Chemical:	TETRACHLOROETHYLENE	Report units:	UG/L
Dir:	0.5		
Sample date:	25-JUL-16	Finding:	4.1
Chemical:	CHLOROFORM (THM)	Report units:	UG/L
Dir:	1.		
Sample date:	27-JUN-16	Finding:	3.9
Chemical:	CHLOROFORM (THM)	Report units:	UG/L
Dir:	1.		
Sample date:	27-JUN-16	Finding:	14.7
Chemical:	TETRACHLOROETHYLENE	Report units:	UG/L
Dir:	0.5		
Sample date:	27-JUN-16	Finding:	1.9
Chemical:	1,1-DICHLOROETHYLENE	Report units:	UG/L
Dir:	0.5		
Sample date:	27-JUN-16	Finding:	43.9
Chemical:	TRICHLOROETHYLENE	Report units:	UG/L
Dir:	0.5		
Sample date:	27-JUN-16	Finding:	2.5
Chemical:	CIS-1,2-DICHLOROETHYLENE	Report units:	UG/L
Dir:	0.5		
Sample date:	23-MAY-16	Finding:	2.6
Chemical:	CIS-1,2-DICHLOROETHYLENE	Report units:	UG/L
Dir:	0.5		
Sample date:	23-MAY-16	Finding:	40.8
Chemical:	TRICHLOROETHYLENE	Report units:	UG/L
Dir:	0.5		
Sample date:	23-MAY-16	Finding:	2.2
Chemical:	1,1-DICHLOROETHYLENE	Report units:	UG/L
Dir:	0.5		
Sample date:	23-MAY-16	Finding:	16.9
Chemical:	TETRACHLOROETHYLENE	Report units:	UG/L
Dir:	0.5		
Sample date:	23-MAY-16	Finding:	4.5
Chemical:	CHLOROFORM (THM)	Report units:	UG/L
Dir:	1.		
Sample date:	28-APR-16	Finding:	6.4
Chemical:	NITRATE (AS N)	Report units:	MG/L
Dir:	0.4		
Sample date:	25-APR-16	Finding:	16.
Chemical:	1,4-DIOXANE	Report units:	UG/L

GEOCHECK® - PHYSICAL SETTING SOURCE MAP FINDINGS

Dir:	1.		
Sample date:	25-APR-16	Finding:	2.5
Chemical:	CIS-1,2-DICHLOROETHYLENE	Report units:	UG/L
Dir:	0.5		
Sample date:	25-APR-16	Finding:	43.9
Chemical:	TRICHLOROETHYLENE	Report units:	UG/L
Dir:	0.5		
Sample date:	25-APR-16	Finding:	2.
Chemical:	1,1-DICHLOROETHYLENE	Report units:	UG/L
Dir:	0.5		
Sample date:	25-APR-16	Finding:	14.3
Chemical:	TETRACHLOROETHYLENE	Report units:	UG/L
Dir:	0.5		
Sample date:	25-APR-16	Finding:	4.1
Chemical:	CHLOROFORM (THM)	Report units:	UG/L
Dir:	1.		
Sample date:	28-MAR-16	Finding:	39.7
Chemical:	TRICHLOROETHYLENE	Report units:	UG/L
Dir:	0.5		
Sample date:	28-MAR-16	Finding:	2.5
Chemical:	CIS-1,2-DICHLOROETHYLENE	Report units:	UG/L
Dir:	0.5		
Sample date:	28-MAR-16	Finding:	4.2
Chemical:	CHLOROFORM (THM)	Report units:	UG/L
Dir:	1.		
Sample date:	28-MAR-16	Finding:	15.3
Chemical:	TETRACHLOROETHYLENE	Report units:	UG/L
Dir:	0.5		
Sample date:	28-MAR-16	Finding:	1.9
Chemical:	1,1-DICHLOROETHYLENE	Report units:	UG/L
Dir:	0.5		
Sample date:	22-FEB-16	Finding:	2.5
Chemical:	CIS-1,2-DICHLOROETHYLENE	Report units:	UG/L
Dir:	0.5		
Sample date:	22-FEB-16	Finding:	42.7
Chemical:	TRICHLOROETHYLENE	Report units:	UG/L
Dir:	0.5		
Sample date:	22-FEB-16	Finding:	1.7
Chemical:	1,1-DICHLOROETHYLENE	Report units:	UG/L
Dir:	0.5		
Sample date:	22-FEB-16	Finding:	14.7
Chemical:	TETRACHLOROETHYLENE	Report units:	UG/L
Dir:	0.5		
Sample date:	22-FEB-16	Finding:	3.9
Chemical:	CHLOROFORM (THM)	Report units:	UG/L
Dir:	1.		

GEOCHECK® - PHYSICAL SETTING SOURCE MAP FINDINGS

Sample date:	22-FEB-16	Finding:	6.6
Chemical:	NITRATE (AS N)	Report units:	MG/L
Dir:	0.4		
Sample date:	25-JAN-16	Finding:	17.
Chemical:	1,4-DIOXANE	Report units:	UG/L
Dir:	1.		
Sample date:	25-JAN-16	Finding:	2.3
Chemical:	CIS-1,2-DICHLOROETHYLENE	Report units:	UG/L
Dir:	0.5		
Sample date:	25-JAN-16	Finding:	39.8
Chemical:	TRICHLOROETHYLENE	Report units:	UG/L
Dir:	0.5		
Sample date:	25-JAN-16	Finding:	1.6
Chemical:	1,1-DICHLOROETHYLENE	Report units:	UG/L
Dir:	0.5		
Sample date:	25-JAN-16	Finding:	14.
Chemical:	TETRACHLOROETHYLENE	Report units:	UG/L
Dir:	0.5		
Sample date:	25-JAN-16	Finding:	3.8
Chemical:	CHLOROFORM (THM)	Report units:	UG/L
Dir:	1.		
Sample date:	25-JAN-16	Finding:	6.4
Chemical:	NITRATE (AS N)	Report units:	MG/L
Dir:	0.4		
Sample date:	28-DEC-15	Finding:	5.1
Chemical:	CHLOROFORM (THM)	Report units:	UG/L
Dir:	1.		
Sample date:	28-DEC-15	Finding:	18.6
Chemical:	TETRACHLOROETHYLENE	Report units:	UG/L
Dir:	0.5		
Sample date:	28-DEC-15	Finding:	2.2
Chemical:	1,1-DICHLOROETHYLENE	Report units:	UG/L
Dir:	0.5		
Sample date:	28-DEC-15	Finding:	46.1
Chemical:	TRICHLOROETHYLENE	Report units:	UG/L
Dir:	0.5		
Sample date:	28-DEC-15	Finding:	3.1
Chemical:	CIS-1,2-DICHLOROETHYLENE	Report units:	UG/L
Dir:	0.5		
Sample date:	30-NOV-15	Finding:	4.3
Chemical:	CHLOROFORM (THM)	Report units:	UG/L
Dir:	1.		
Sample date:	30-NOV-15	Finding:	16.2
Chemical:	TETRACHLOROETHYLENE	Report units:	UG/L
Dir:	0.5		
Sample date:	30-NOV-15	Finding:	1.9
Chemical:	1,1-DICHLOROETHYLENE	Report units:	UG/L

GEOCHECK® - PHYSICAL SETTING SOURCE MAP FINDINGS

Dir:	0.5		
Sample date:	30-NOV-15	Finding:	43.2
Chemical:	TRICHLOROETHYLENE	Report units:	UG/L
Dir:	0.5		
Sample date:	30-NOV-15	Finding:	2.9
Chemical:	CIS-1,2-DICHLOROETHYLENE	Report units:	UG/L
Dir:	0.5		
Sample date:	26-OCT-15	Finding:	15.3
Chemical:	TETRACHLOROETHYLENE	Report units:	UG/L
Dir:	0.5		
Sample date:	26-OCT-15	Finding:	1.7
Chemical:	1,1-DICHLOROETHYLENE	Report units:	UG/L
Dir:	0.5		
Sample date:	26-OCT-15	Finding:	37.
Chemical:	TRICHLOROETHYLENE	Report units:	UG/L
Dir:	0.5		
Sample date:	26-OCT-15	Finding:	2.8
Chemical:	CIS-1,2-DICHLOROETHYLENE	Report units:	UG/L
Dir:	0.5		
Sample date:	26-OCT-15	Finding:	17.
Chemical:	1,4-DIOXANE	Report units:	UG/L
Dir:	1.		
Sample date:	26-OCT-15	Finding:	6.3
Chemical:	NITRATE (AS N)	Report units:	MG/L
Dir:	0.4		
Sample date:	26-OCT-15	Finding:	4.1
Chemical:	CHLOROFORM (THM)	Report units:	UG/L
Dir:	1.		
Sample date:	28-SEP-15	Finding:	3.9
Chemical:	CHLOROFORM (THM)	Report units:	UG/L
Dir:	1.		
Sample date:	28-SEP-15	Finding:	14.1
Chemical:	TETRACHLOROETHYLENE	Report units:	UG/L
Dir:	0.5		
Sample date:	28-SEP-15	Finding:	1.6
Chemical:	1,1-DICHLOROETHYLENE	Report units:	UG/L
Dir:	0.5		
Sample date:	28-SEP-15	Finding:	39.2
Chemical:	TRICHLOROETHYLENE	Report units:	UG/L
Dir:	0.5		
Sample date:	28-SEP-15	Finding:	2.7
Chemical:	CIS-1,2-DICHLOROETHYLENE	Report units:	UG/L
Dir:	0.5		
Sample date:	24-AUG-15	Finding:	4.2
Chemical:	CHLOROFORM (THM)	Report units:	UG/L
Dir:	1.		

GEOCHECK® - PHYSICAL SETTING SOURCE MAP FINDINGS

Sample date:	24-AUG-15	Finding:	13.7
Chemical:	TETRACHLOROETHYLENE	Report units:	UG/L
Dir:	0.5		
Sample date:	24-AUG-15	Finding:	1.7
Chemical:	1,1-DICHLOROETHYLENE	Report units:	UG/L
Dir:	0.5		
Sample date:	24-AUG-15	Finding:	38.2
Chemical:	TRICHLOROETHYLENE	Report units:	UG/L
Dir:	0.5		
Sample date:	24-AUG-15	Finding:	2.8
Chemical:	CIS-1,2-DICHLOROETHYLENE	Report units:	UG/L
Dir:	0.5		
Sample date:	24-AUG-15	Finding:	0.14
Chemical:	PHOSPHATE (AS PO4)	Report units:	UG/L
Dir:	0.		
Sample date:	24-AUG-15	Finding:	38.
Chemical:	SILICA	Report units:	MG/L
Dir:	0.		
Sample date:	24-AUG-15	Finding:	200.
Chemical:	BORON	Report units:	UG/L
Dir:	100.		
Sample date:	24-AUG-15	Finding:	4.4
Chemical:	CHLOROFORM (THM)	Report units:	UG/L
Dir:	1.		
Sample date:	24-AUG-15	Finding:	14.
Chemical:	TETRACHLOROETHYLENE	Report units:	UG/L
Dir:	0.5		
Sample date:	24-AUG-15	Finding:	1.5
Chemical:	1,1-DICHLOROETHYLENE	Report units:	UG/L
Dir:	0.5		
Sample date:	24-AUG-15	Finding:	49.
Chemical:	TRICHLOROETHYLENE	Report units:	UG/L
Dir:	0.5		
Sample date:	24-AUG-15	Finding:	2.9
Chemical:	CIS-1,2-DICHLOROETHYLENE	Report units:	UG/L
Dir:	0.5		
Sample date:	24-AUG-15	Finding:	4.4
Chemical:	TOTAL TRIHALOMETHANES	Report units:	UG/L
Dir:	0.		
Sample date:	27-JUL-15	Finding:	27.5
Chemical:	NITRATE (AS NO3)	Report units:	MG/L
Dir:	2.		
Sample date:	27-JUL-15	Finding:	2.9
Chemical:	CIS-1,2-DICHLOROETHYLENE	Report units:	UG/L
Dir:	0.5		
Sample date:	27-JUL-15	Finding:	15.4
Chemical:	TETRACHLOROETHYLENE	Report units:	UG/L

GEOCHECK® - PHYSICAL SETTING SOURCE MAP FINDINGS

Dir:	0.5		
Sample date:	27-JUL-15	Finding:	1.6
Chemical:	1,1-DICHLOROETHYLENE	Report units:	UG/L
Dir:	0.5		
Sample date:	27-JUL-15	Finding:	45.6
Chemical:	TRICHLOROETHYLENE	Report units:	UG/L
Dir:	0.5		
Sample date:	27-JUL-15	Finding:	4.5
Chemical:	CHLOROFORM (THM)	Report units:	UG/L
Dir:	1.		
Sample date:	27-JUL-15	Finding:	20.
Chemical:	1,4-DIOXANE	Report units:	UG/L
Dir:	1.		
Sample date:	22-JUN-15	Finding:	4.7
Chemical:	CHLOROFORM (THM)	Report units:	UG/L
Dir:	1.		
Sample date:	22-JUN-15	Finding:	2.
Chemical:	1,1-DICHLOROETHYLENE	Report units:	UG/L
Dir:	0.5		
Sample date:	22-JUN-15	Finding:	14.3
Chemical:	TETRACHLOROETHYLENE	Report units:	UG/L
Dir:	0.5		
Sample date:	22-JUN-15	Finding:	3.
Chemical:	CIS-1,2-DICHLOROETHYLENE	Report units:	UG/L
Dir:	0.5		
Sample date:	22-JUN-15	Finding:	40.
Chemical:	TRICHLOROETHYLENE	Report units:	UG/L
Dir:	0.5		
Sample date:	26-MAY-15	Finding:	1.8
Chemical:	1,1-DICHLOROETHYLENE	Report units:	UG/L
Dir:	0.5		
Sample date:	26-MAY-15	Finding:	4.1
Chemical:	CHLOROFORM (THM)	Report units:	UG/L
Dir:	1.		
Sample date:	26-MAY-15	Finding:	38.4
Chemical:	TRICHLOROETHYLENE	Report units:	UG/L
Dir:	0.5		
Sample date:	26-MAY-15	Finding:	14.
Chemical:	TETRACHLOROETHYLENE	Report units:	UG/L
Dir:	0.5		
Sample date:	26-MAY-15	Finding:	2.8
Chemical:	CIS-1,2-DICHLOROETHYLENE	Report units:	UG/L
Dir:	0.5		
Sample date:	27-APR-15	Finding:	16.
Chemical:	1,4-DIOXANE	Report units:	UG/L
Dir:	1.		

GEOCHECK® - PHYSICAL SETTING SOURCE MAP FINDINGS

Sample date:	27-APR-15	Finding:	4.
Chemical:	CHLOROFORM (THM)	Report units:	UG/L
Dir:	1.		
Sample date:	27-APR-15	Finding:	2.7
Chemical:	CIS-1,2-DICHLOROETHYLENE	Report units:	UG/L
Dir:	0.5		
Sample date:	27-APR-15	Finding:	1.5
Chemical:	1,1-DICHLOROETHYLENE	Report units:	UG/L
Dir:	0.5		
Sample date:	27-APR-15	Finding:	13.5
Chemical:	TETRACHLOROETHYLENE	Report units:	UG/L
Dir:	0.5		
Sample date:	27-APR-15	Finding:	25.6
Chemical:	NITRATE (AS NO3)	Report units:	MG/L
Dir:	2.		
Sample date:	27-APR-15	Finding:	33.1
Chemical:	TRICHLOROETHYLENE	Report units:	UG/L
Dir:	0.5		
Sample date:	23-MAR-15	Finding:	39.7
Chemical:	TRICHLOROETHYLENE	Report units:	UG/L
Dir:	0.5		
Sample date:	23-MAR-15	Finding:	2.8
Chemical:	CIS-1,2-DICHLOROETHYLENE	Report units:	UG/L
Dir:	0.5		
Sample date:	23-MAR-15	Finding:	2.
Chemical:	1,1-DICHLOROETHYLENE	Report units:	UG/L
Dir:	0.5		
Sample date:	23-MAR-15	Finding:	14.5
Chemical:	TETRACHLOROETHYLENE	Report units:	UG/L
Dir:	0.5		
Sample date:	23-MAR-15	Finding:	4.3
Chemical:	CHLOROFORM (THM)	Report units:	UG/L
Dir:	1.		
Sample date:	23-FEB-15	Finding:	570.
Chemical:	NITRATE + NITRITE (AS N)	Report units:	MG/L
Dir:	0.4		
Sample date:	23-FEB-15	Finding:	0.38
Chemical:	TURBIDITY, LABORATORY	Report units:	NTU
Dir:	0.1		
Sample date:	23-FEB-15	Finding:	2.8
Chemical:	CIS-1,2-DICHLOROETHYLENE	Report units:	UG/L
Dir:	0.5		
Sample date:	23-FEB-15	Finding:	933.
Chemical:	TOTAL DISSOLVED SOLIDS	Report units:	MG/L
Dir:	0.		
Sample date:	23-FEB-15	Finding:	40.7
Chemical:	TRICHLOROETHYLENE	Report units:	UG/L

GEOCHECK® - PHYSICAL SETTING SOURCE MAP FINDINGS

Dir:	0.5		
Sample date:	23-FEB-15	Finding:	1.8
Chemical:	1,1-DICHLOROETHYLENE	Report units:	UG/L
Dir:	0.5		
Sample date:	23-FEB-15	Finding:	14.8
Chemical:	TETRACHLOROETHYLENE	Report units:	UG/L
Dir:	0.5		
Sample date:	23-FEB-15	Finding:	4.4
Chemical:	CHLOROFORM (THM)	Report units:	UG/L
Dir:	1.		
Sample date:	23-FEB-15	Finding:	4.
Chemical:	VANADIUM	Report units:	UG/L
Dir:	3.		
Sample date:	23-FEB-15	Finding:	7.7
Chemical:	MOLYBDENUM	Report units:	UG/L
Dir:	0.		
Sample date:	23-FEB-15	Finding:	26.9
Chemical:	MANGANESE	Report units:	UG/L
Dir:	20.		
Sample date:	23-FEB-15	Finding:	32.2
Chemical:	IRON	Report units:	UG/L
Dir:	100.		
Sample date:	23-FEB-15	Finding:	63.6
Chemical:	BARIUM	Report units:	UG/L
Dir:	100.		
Sample date:	23-FEB-15	Finding:	0.35
Chemical:	FLUORIDE (F) (NATURAL-SOURCE)	Report units:	MG/L
Dir:	0.1		
Sample date:	23-FEB-15	Finding:	257.
Chemical:	SULFATE	Report units:	MG/L
Dir:	0.5		
Sample date:	23-FEB-15	Finding:	111.
Chemical:	CHLORIDE	Report units:	MG/L
Dir:	0.		
Sample date:	23-FEB-15	Finding:	2.9
Chemical:	POTASSIUM	Report units:	MG/L
Dir:	0.		
Sample date:	23-FEB-15	Finding:	96.
Chemical:	SODIUM	Report units:	MG/L
Dir:	0.		
Sample date:	23-FEB-15	Finding:	59.3
Chemical:	MAGNESIUM	Report units:	MG/L
Dir:	0.		
Sample date:	23-FEB-15	Finding:	139.
Chemical:	CALCIUM	Report units:	MG/L
Dir:	0.		

GEOCHECK® - PHYSICAL SETTING SOURCE MAP FINDINGS

Sample date:	23-FEB-15	Finding:	592.
Chemical:	HARDNESS (TOTAL) AS CaCO ₃	Report units:	MG/L
Dir:	0.		
Sample date:	23-FEB-15	Finding:	404.
Chemical:	BICARBONATE ALKALINITY	Report units:	MG/L
Dir:	0.		
Sample date:	23-FEB-15	Finding:	331.
Chemical:	ALKALINITY (TOTAL) AS CaCO ₃	Report units:	MG/L
Dir:	0.		
Sample date:	23-FEB-15	Finding:	7.3
Chemical:	PH, LABORATORY	Report units:	Not Reported
Dir:	0.		
Sample date:	23-FEB-15	Finding:	1350.
Chemical:	SPECIFIC CONDUCTANCE	Report units:	US
Dir:	0.		
Sample date:	23-FEB-15	Finding:	25.4
Chemical:	NITRATE (AS NO ₃)	Report units:	MG/L
Dir:	2.		
Sample date:	26-JAN-15	Finding:	4.3
Chemical:	TOTAL TRIHALOMETHANES	Report units:	UG/L
Dir:	0.		
Sample date:	26-JAN-15	Finding:	2.5
Chemical:	CIS-1,2-DICHLOROETHYLENE	Report units:	UG/L
Dir:	0.5		
Sample date:	26-JAN-15	Finding:	51.
Chemical:	TRICHLOROETHYLENE	Report units:	UG/L
Dir:	0.5		
Sample date:	26-JAN-15	Finding:	1.7
Chemical:	1,1-DICHLOROETHYLENE	Report units:	UG/L
Dir:	0.5		
Sample date:	26-JAN-15	Finding:	15.
Chemical:	TETRACHLOROETHYLENE	Report units:	UG/L
Dir:	0.5		
Sample date:	26-JAN-15	Finding:	4.3
Chemical:	CHLOROFORM (THM)	Report units:	UG/L
Dir:	1.		
Sample date:	26-JAN-15	Finding:	25.1
Chemical:	NITRATE (AS NO ₃)	Report units:	MG/L
Dir:	2.		
Sample date:	26-JAN-15	Finding:	16.
Chemical:	1,4-DIOXANE	Report units:	UG/L
Dir:	1.		
Sample date:	22-DEC-14	Finding:	2.1
Chemical:	CIS-1,2-DICHLOROETHYLENE	Report units:	UG/L
Dir:	0.5		
Sample date:	22-DEC-14	Finding:	45.
Chemical:	TRICHLOROETHYLENE	Report units:	UG/L

GEOCHECK® - PHYSICAL SETTING SOURCE MAP FINDINGS

Dir:	0.5		
Sample date:	22-DEC-14	Finding:	1.6
Chemical:	1,1-DICHLOROETHYLENE	Report units:	UG/L
Dir:	0.5		
Sample date:	22-DEC-14	Finding:	14.
Chemical:	TETRACHLOROETHYLENE	Report units:	UG/L
Dir:	0.5		
Sample date:	22-DEC-14	Finding:	4.4
Chemical:	CHLOROFORM (THM)	Report units:	UG/L
Dir:	1.		
Sample date:	22-DEC-14	Finding:	4.4
Chemical:	TOTAL TRIHALOMETHANES	Report units:	UG/L
Dir:	0.		
Sample date:	24-NOV-14	Finding:	2.5
Chemical:	CIS-1,2-DICHLOROETHYLENE	Report units:	UG/L
Dir:	0.5		
Sample date:	24-NOV-14	Finding:	47.
Chemical:	TRICHLOROETHYLENE	Report units:	UG/L
Dir:	0.5		
Sample date:	24-NOV-14	Finding:	1.6
Chemical:	1,1-DICHLOROETHYLENE	Report units:	UG/L
Dir:	0.5		
Sample date:	24-NOV-14	Finding:	15.
Chemical:	TETRACHLOROETHYLENE	Report units:	UG/L
Dir:	0.5		
Sample date:	24-NOV-14	Finding:	4.8
Chemical:	CHLOROFORM (THM)	Report units:	UG/L
Dir:	1.		
Sample date:	24-NOV-14	Finding:	4.8
Chemical:	TOTAL TRIHALOMETHANES	Report units:	UG/L
Dir:	0.		
Sample date:	27-OCT-14	Finding:	2.2
Chemical:	CIS-1,2-DICHLOROETHYLENE	Report units:	UG/L
Dir:	0.5		
Sample date:	27-OCT-14	Finding:	4.2
Chemical:	TOTAL TRIHALOMETHANES	Report units:	UG/L
Dir:	0.		
Sample date:	27-OCT-14	Finding:	26.
Chemical:	NITRATE (AS NO3)	Report units:	MG/L
Dir:	2.		
Sample date:	27-OCT-14	Finding:	38.
Chemical:	SILICA	Report units:	MG/L
Dir:	0.		
Sample date:	27-OCT-14	Finding:	4.2
Chemical:	CHLOROFORM (THM)	Report units:	UG/L
Dir:	1.		

GEOCHECK® - PHYSICAL SETTING SOURCE MAP FINDINGS

Sample date:	27-OCT-14	Finding:	16.
Chemical:	TETRACHLOROETHYLENE	Report units:	UG/L
Dir:	0.5		
Sample date:	27-OCT-14	Finding:	1.8
Chemical:	1,1-DICHLOROETHYLENE	Report units:	UG/L
Dir:	0.5		
Sample date:	27-OCT-14	Finding:	42.
Chemical:	TRICHLOROETHYLENE	Report units:	UG/L
Dir:	0.5		
Sample date:	22-SEP-14	Finding:	1.6
Chemical:	CIS-1,2-DICHLOROETHYLENE	Report units:	UG/L
Dir:	0.5		
Sample date:	22-SEP-14	Finding:	4.
Chemical:	TOTAL TRIHALOMETHANES	Report units:	UG/L
Dir:	0.		
Sample date:	22-SEP-14	Finding:	39.
Chemical:	TRICHLOROETHYLENE	Report units:	UG/L
Dir:	0.5		
Sample date:	22-SEP-14	Finding:	1.4
Chemical:	1,1-DICHLOROETHYLENE	Report units:	UG/L
Dir:	0.5		
Sample date:	22-SEP-14	Finding:	14.
Chemical:	TETRACHLOROETHYLENE	Report units:	UG/L
Dir:	0.5		
Sample date:	22-SEP-14	Finding:	4.
Chemical:	CHLOROFORM (THM)	Report units:	UG/L
Dir:	1.		
Sample date:	25-AUG-14	Finding:	14.
Chemical:	TETRACHLOROETHYLENE	Report units:	UG/L
Dir:	0.5		
Sample date:	25-AUG-14	Finding:	1.4
Chemical:	1,1-DICHLOROETHYLENE	Report units:	UG/L
Dir:	0.5		
Sample date:	25-AUG-14	Finding:	39.
Chemical:	TRICHLOROETHYLENE	Report units:	UG/L
Dir:	0.5		
Sample date:	25-AUG-14	Finding:	3.6
Chemical:	CHLOROFORM (THM)	Report units:	UG/L
Dir:	1.		
Sample date:	25-AUG-14	Finding:	3.6
Chemical:	TOTAL TRIHALOMETHANES	Report units:	UG/L
Dir:	0.		
Sample date:	25-AUG-14	Finding:	1.9
Chemical:	CIS-1,2-DICHLOROETHYLENE	Report units:	UG/L
Dir:	0.5		
Sample date:	28-JUL-14	Finding:	26.3
Chemical:	NITRATE (AS NO3)	Report units:	MG/L

GEOCHECK® - PHYSICAL SETTING SOURCE MAP FINDINGS

Dir:	2.		
Sample date:	28-JUL-14	Finding:	3.6
Chemical:	CHLOROFORM (THM)	Report units:	UG/L
Dir:	1.		
Sample date:	28-JUL-14	Finding:	13.
Chemical:	TETRACHLOROETHYLENE	Report units:	UG/L
Dir:	0.5		
Sample date:	28-JUL-14	Finding:	1.2
Chemical:	1,1-DICHLOROETHYLENE	Report units:	UG/L
Dir:	0.5		
Sample date:	28-JUL-14	Finding:	34.
Chemical:	TRICHLOROETHYLENE	Report units:	UG/L
Dir:	0.5		
Sample date:	28-JUL-14	Finding:	1.6
Chemical:	CIS-1,2-DICHLOROETHYLENE	Report units:	UG/L
Dir:	0.5		
Sample date:	28-JUL-14	Finding:	16.
Chemical:	1,4-DIOXANE	Report units:	UG/L
Dir:	1.		
Sample date:	28-JUL-14	Finding:	3.6
Chemical:	TOTAL TRIHALOMETHANES	Report units:	UG/L
Dir:	0.		
Sample date:	23-JUN-14	Finding:	2.2
Chemical:	CIS-1,2-DICHLOROETHYLENE	Report units:	UG/L
Dir:	0.5		
Sample date:	23-JUN-14	Finding:	44.
Chemical:	TRICHLOROETHYLENE	Report units:	UG/L
Dir:	0.5		
Sample date:	23-JUN-14	Finding:	1.6
Chemical:	1,1-DICHLOROETHYLENE	Report units:	UG/L
Dir:	0.5		
Sample date:	23-JUN-14	Finding:	16.
Chemical:	TETRACHLOROETHYLENE	Report units:	UG/L
Dir:	0.5		
Sample date:	23-JUN-14	Finding:	4.1
Chemical:	CHLOROFORM (THM)	Report units:	UG/L
Dir:	1.		
Sample date:	23-JUN-14	Finding:	4.1
Chemical:	TOTAL TRIHALOMETHANES	Report units:	UG/L
Dir:	0.		
Sample date:	27-MAY-14	Finding:	15.
Chemical:	TETRACHLOROETHYLENE	Report units:	UG/L
Dir:	0.5		
Sample date:	27-MAY-14	Finding:	4.3
Chemical:	CHLOROFORM (THM)	Report units:	UG/L
Dir:	1.		

GEOCHECK® - PHYSICAL SETTING SOURCE MAP FINDINGS

Sample date:	27-MAY-14	Finding:	1.5
Chemical:	1,1-DICHLOROETHYLENE	Report units:	UG/L
Dir:	0.5		
Sample date:	27-MAY-14	Finding:	4.3
Chemical:	TOTAL TRIHALOMETHANES	Report units:	UG/L
Dir:	0.		
Sample date:	27-MAY-14	Finding:	2.1
Chemical:	CIS-1,2-DICHLOROETHYLENE	Report units:	UG/L
Dir:	0.5		
Sample date:	27-MAY-14	Finding:	37.
Chemical:	TRICHLOROETHYLENE	Report units:	UG/L
Dir:	0.5		
Sample date:	28-APR-14	Finding:	16.
Chemical:	1,4-DIOXANE	Report units:	UG/L
Dir:	1.		
Sample date:	28-APR-14	Finding:	14.
Chemical:	TETRACHLOROETHYLENE	Report units:	UG/L
Dir:	0.5		
Sample date:	28-APR-14	Finding:	1.4
Chemical:	1,1-DICHLOROETHYLENE	Report units:	UG/L
Dir:	0.5		
Sample date:	28-APR-14	Finding:	40.
Chemical:	TRICHLOROETHYLENE	Report units:	UG/L
Dir:	0.5		
Sample date:	28-APR-14	Finding:	1.8
Chemical:	CIS-1,2-DICHLOROETHYLENE	Report units:	UG/L
Dir:	0.5		
Sample date:	28-APR-14	Finding:	4.1
Chemical:	CHLOROFORM (THM)	Report units:	UG/L
Dir:	1.		
Sample date:	28-APR-14	Finding:	27.2
Chemical:	NITRATE (AS NO3)	Report units:	MG/L
Dir:	2.		
Sample date:	28-APR-14	Finding:	4.1
Chemical:	TOTAL TRIHALOMETHANES	Report units:	UG/L
Dir:	0.		
Sample date:	24-MAR-14	Finding:	14.
Chemical:	TETRACHLOROETHYLENE	Report units:	UG/L
Dir:	0.5		
Sample date:	24-MAR-14	Finding:	1.2
Chemical:	1,1-DICHLOROETHYLENE	Report units:	UG/L
Dir:	0.5		
Sample date:	24-MAR-14	Finding:	38.
Chemical:	TRICHLOROETHYLENE	Report units:	UG/L
Dir:	0.5		
Sample date:	24-MAR-14	Finding:	2.1
Chemical:	CIS-1,2-DICHLOROETHYLENE	Report units:	UG/L

GEOCHECK® - PHYSICAL SETTING SOURCE MAP FINDINGS

Dir:	0.5		
Sample date:	24-MAR-14	Finding:	4.1
Chemical:	TOTAL TRIHALOMETHANES	Report units:	UG/L
Dir:	0.		
Sample date:	24-MAR-14	Finding:	4.1
Chemical:	CHLOROFORM (THM)	Report units:	UG/L
Dir:	1.		
Sample date:	24-FEB-14	Finding:	2.2
Chemical:	CIS-1,2-DICHLOROETHYLENE	Report units:	UG/L
Dir:	0.5		
Sample date:	24-FEB-14	Finding:	39.3
Chemical:	TRICHLOROETHYLENE	Report units:	UG/L
Dir:	0.5		
Sample date:	24-FEB-14	Finding:	4.3
Chemical:	CHLOROFORM (THM)	Report units:	UG/L
Dir:	1.		
Sample date:	24-FEB-14	Finding:	14.8
Chemical:	TETRACHLOROETHYLENE	Report units:	UG/L
Dir:	0.5		
Sample date:	24-FEB-14	Finding:	1.3
Chemical:	1,1-DICHLOROETHYLENE	Report units:	UG/L
Dir:	0.5		
Sample date:	27-JAN-14	Finding:	1.2
Chemical:	1,1-DICHLOROETHYLENE	Report units:	UG/L
Dir:	0.5		
Sample date:	27-JAN-14	Finding:	13.9
Chemical:	TETRACHLOROETHYLENE	Report units:	UG/L
Dir:	0.5		
Sample date:	27-JAN-14	Finding:	4.2
Chemical:	CHLOROFORM (THM)	Report units:	UG/L
Dir:	1.		
Sample date:	27-JAN-14	Finding:	35.
Chemical:	TRICHLOROETHYLENE	Report units:	UG/L
Dir:	0.5		
Sample date:	27-JAN-14	Finding:	27.2
Chemical:	NITRATE (AS NO3)	Report units:	MG/L
Dir:	2.		
Sample date:	27-JAN-14	Finding:	13.
Chemical:	1,4-DIOXANE	Report units:	UG/L
Dir:	1.		
Sample date:	27-JAN-14	Finding:	2.3
Chemical:	CIS-1,2-DICHLOROETHYLENE	Report units:	UG/L
Dir:	0.5		
Sample date:	23-DEC-13	Finding:	32.6
Chemical:	TRICHLOROETHYLENE	Report units:	UG/L
Dir:	0.5		

GEOCHECK® - PHYSICAL SETTING SOURCE MAP FINDINGS

Sample date:	23-DEC-13	Finding:	1.5
Chemical:	1,1-DICHLOROETHYLENE	Report units:	UG/L
Dir:	0.5		
Sample date:	23-DEC-13	Finding:	15.3
Chemical:	TETRACHLOROETHYLENE	Report units:	UG/L
Dir:	0.5		
Sample date:	23-DEC-13	Finding:	4.6
Chemical:	CHLOROFORM (THM)	Report units:	UG/L
Dir:	1.		
Sample date:	23-DEC-13	Finding:	2.8
Chemical:	CIS-1,2-DICHLOROETHYLENE	Report units:	UG/L
Dir:	0.5		
Sample date:	25-NOV-13	Finding:	45.3
Chemical:	TRICHLOROETHYLENE	Report units:	UG/L
Dir:	0.5		
Sample date:	25-NOV-13	Finding:	1.4
Chemical:	1,1-DICHLOROETHYLENE	Report units:	UG/L
Dir:	0.5		
Sample date:	25-NOV-13	Finding:	14.
Chemical:	TETRACHLOROETHYLENE	Report units:	UG/L
Dir:	0.5		
Sample date:	25-NOV-13	Finding:	4.4
Chemical:	CHLOROFORM (THM)	Report units:	UG/L
Dir:	1.		
Sample date:	25-NOV-13	Finding:	3.
Chemical:	CIS-1,2-DICHLOROETHYLENE	Report units:	UG/L
Dir:	0.5		
Sample date:	28-OCT-13	Finding:	26.8
Chemical:	NITRATE (AS NO3)	Report units:	MG/L
Dir:	2.		
Sample date:	28-OCT-13	Finding:	3.4
Chemical:	CIS-1,2-DICHLOROETHYLENE	Report units:	UG/L
Dir:	0.5		
Sample date:	28-OCT-13	Finding:	16.
Chemical:	1,4-DIOXANE	Report units:	UG/L
Dir:	1.		
Sample date:	28-OCT-13	Finding:	4.5
Chemical:	CHLOROFORM (THM)	Report units:	UG/L
Dir:	1.		
Sample date:	28-OCT-13	Finding:	14.
Chemical:	TETRACHLOROETHYLENE	Report units:	UG/L
Dir:	0.5		
Sample date:	28-OCT-13	Finding:	1.4
Chemical:	1,1-DICHLOROETHYLENE	Report units:	UG/L
Dir:	0.5		
Sample date:	28-OCT-13	Finding:	42.9
Chemical:	TRICHLOROETHYLENE	Report units:	UG/L

GEOCHECK® - PHYSICAL SETTING SOURCE MAP FINDINGS

Dir:	0.5		
Sample date:	23-SEP-13	Finding:	57.5
Chemical:	TRICHLOROETHYLENE	Report units:	UG/L
Dir:	0.5		
Sample date:	23-SEP-13	Finding:	1.1
Chemical:	1,1-DICHLOROETHYLENE	Report units:	UG/L
Dir:	0.5		
Sample date:	23-SEP-13	Finding:	3.2
Chemical:	CIS-1,2-DICHLOROETHYLENE	Report units:	UG/L
Dir:	0.5		
Sample date:	23-SEP-13	Finding:	13.8
Chemical:	TETRACHLOROETHYLENE	Report units:	UG/L
Dir:	0.5		
Sample date:	23-SEP-13	Finding:	4.1
Chemical:	CHLOROFORM (THM)	Report units:	UG/L
Dir:	1.		
Sample date:	26-AUG-13	Finding:	1.4
Chemical:	1,1-DICHLOROETHYLENE	Report units:	UG/L
Dir:	0.5		
Sample date:	26-AUG-13	Finding:	12.
Chemical:	TETRACHLOROETHYLENE	Report units:	UG/L
Dir:	0.5		
Sample date:	26-AUG-13	Finding:	4.2
Chemical:	CHLOROFORM (THM)	Report units:	UG/L
Dir:	1.		
Sample date:	26-AUG-13	Finding:	6.
Chemical:	URANIUM (PCI/L)	Report units:	PCI/L
Dir:	1.		
Sample date:	26-AUG-13	Finding:	0.14
Chemical:	RADIUM 226 COUNTING ERROR	Report units:	PCI/L
Dir:	0.		
Sample date:	26-AUG-13	Finding:	2.7
Chemical:	CIS-1,2-DICHLOROETHYLENE	Report units:	UG/L
Dir:	0.5		
Sample date:	26-AUG-13	Finding:	46.7
Chemical:	TRICHLOROETHYLENE	Report units:	UG/L
Dir:	0.5		
Sample date:	26-AUG-13	Finding:	1.2
Chemical:	1,1-DICHLOROETHYLENE	Report units:	UG/L
Dir:	0.5		
Sample date:	26-AUG-13	Finding:	13.3
Chemical:	TETRACHLOROETHYLENE	Report units:	UG/L
Dir:	0.5		
Sample date:	26-AUG-13	Finding:	4.1
Chemical:	CHLOROFORM (THM)	Report units:	UG/L
Dir:	1.		

GEOCHECK® - PHYSICAL SETTING SOURCE MAP FINDINGS

Sample date:	26-AUG-13	Finding:	1.83
Chemical:	GROSS ALPHA COUNTING ERROR	Report units:	PCI/L
Dir:	0.		
Sample date:	26-AUG-13	Finding:	3.86
Chemical:	GROSS ALPHA	Report units:	PCI/L
Dir:	3.		
Sample date:	26-AUG-13	Finding:	57.
Chemical:	TRICHLOROETHYLENE	Report units:	UG/L
Dir:	0.5		
Sample date:	26-AUG-13	Finding:	2.8
Chemical:	CIS-1,2-DICHLOROETHYLENE	Report units:	UG/L
Dir:	0.5		
Sample date:	26-AUG-13	Finding:	4.2
Chemical:	TOTAL TRIHALOMETHANES	Report units:	UG/L
Dir:	0.		
Sample date:	26-AUG-13	Finding:	0.4
Chemical:	RADIUM 226 MDA95	Report units:	PCI/L
Dir:	0.		
Sample date:	26-AUG-13	Finding:	0.81
Chemical:	RADIUM 228 MDA95	Report units:	PCI/L
Dir:	0.		
Sample date:	26-AUG-13	Finding:	1.7
Chemical:	CHROMIUM, HEXAVALENT	Report units:	UG/L
Dir:	1.		
Sample date:	22-JUL-13	Finding:	2.4
Chemical:	CIS-1,2-DICHLOROETHYLENE	Report units:	UG/L
Dir:	0.5		
Sample date:	22-JUL-13	Finding:	29.6
Chemical:	NITRATE (AS NO3)	Report units:	MG/L
Dir:	2.		
Sample date:	22-JUL-13	Finding:	4.3
Chemical:	CHLOROFORM (THM)	Report units:	UG/L
Dir:	1.		
Sample date:	22-JUL-13	Finding:	14.1
Chemical:	TETRACHLOROETHYLENE	Report units:	UG/L
Dir:	0.5		
Sample date:	22-JUL-13	Finding:	1.4
Chemical:	1,1-DICHLOROETHYLENE	Report units:	UG/L
Dir:	0.5		
Sample date:	22-JUL-13	Finding:	48.8
Chemical:	TRICHLOROETHYLENE	Report units:	UG/L
Dir:	0.5		
Sample date:	22-JUL-13	Finding:	19.
Chemical:	1,4-DIOXANE	Report units:	UG/L
Dir:	1.		
Sample date:	28-MAY-13	Finding:	49.3
Chemical:	TRICHLOROETHYLENE	Report units:	UG/L

GEOCHECK® - PHYSICAL SETTING SOURCE MAP FINDINGS

Dir:	0.5		
Sample date:	28-MAY-13	Finding:	1.5
Chemical:	1,1-DICHLOROETHYLENE	Report units:	UG/L
Dir:	0.5		
Sample date:	28-MAY-13	Finding:	14.3
Chemical:	TETRACHLOROETHYLENE	Report units:	UG/L
Dir:	0.5		
Sample date:	28-MAY-13	Finding:	4.2
Chemical:	CHLOROFORM (THM)	Report units:	UG/L
Dir:	1.		
Sample date:	28-MAY-13	Finding:	2.9
Chemical:	CIS-1,2-DICHLOROETHYLENE	Report units:	UG/L
Dir:	0.5		
Sample date:	22-APR-13	Finding:	1.4
Chemical:	1,1-DICHLOROETHYLENE	Report units:	UG/L
Dir:	0.5		
Sample date:	22-APR-13	Finding:	50.8
Chemical:	TRICHLOROETHYLENE	Report units:	UG/L
Dir:	0.5		
Sample date:	22-APR-13	Finding:	27.1
Chemical:	NITRATE (AS NO3)	Report units:	MG/L
Dir:	2.		
Sample date:	22-APR-13	Finding:	19.
Chemical:	1,4-DIOXANE	Report units:	UG/L
Dir:	1.		
Sample date:	22-APR-13	Finding:	14.
Chemical:	TETRACHLOROETHYLENE	Report units:	UG/L
Dir:	0.5		
Sample date:	22-APR-13	Finding:	2.5
Chemical:	CIS-1,2-DICHLOROETHYLENE	Report units:	UG/L
Dir:	0.5		
Sample date:	22-APR-13	Finding:	4.2
Chemical:	CHLOROFORM (THM)	Report units:	UG/L
Dir:	1.		
Sample date:	25-MAR-13	Finding:	42.8
Chemical:	TRICHLOROETHYLENE	Report units:	UG/L
Dir:	0.5		
Sample date:	25-MAR-13	Finding:	1.8
Chemical:	1,1-DICHLOROETHYLENE	Report units:	UG/L
Dir:	0.5		
Sample date:	25-MAR-13	Finding:	13.9
Chemical:	TETRACHLOROETHYLENE	Report units:	UG/L
Dir:	0.5		
Sample date:	25-MAR-13	Finding:	4.5
Chemical:	CHLOROFORM (THM)	Report units:	UG/L
Dir:	1.		

GEOCHECK® - PHYSICAL SETTING SOURCE MAP FINDINGS

Sample date:	25-MAR-13	Finding:	2.9
Chemical:	CIS-1,2-DICHLOROETHYLENE	Report units:	UG/L
Dir:	0.5		
Sample date:	25-FEB-13	Finding:	4.5
Chemical:	CHLOROFORM (THM)	Report units:	UG/L
Dir:	1.		
Sample date:	25-FEB-13	Finding:	14.7
Chemical:	TETRACHLOROETHYLENE	Report units:	UG/L
Dir:	0.5		
Sample date:	25-FEB-13	Finding:	1.3
Chemical:	1,1-DICHLOROETHYLENE	Report units:	UG/L
Dir:	0.5		
Sample date:	25-FEB-13	Finding:	2.3
Chemical:	CIS-1,2-DICHLOROETHYLENE	Report units:	UG/L
Dir:	0.5		
Sample date:	25-FEB-13	Finding:	48.6
Chemical:	TRICHLOROETHYLENE	Report units:	UG/L
Dir:	0.5		
Sample date:	28-JAN-13	Finding:	2.5
Chemical:	CIS-1,2-DICHLOROETHYLENE	Report units:	UG/L
Dir:	0.5		
Sample date:	28-JAN-13	Finding:	28.
Chemical:	NITRATE (AS NO3)	Report units:	MG/L
Dir:	2.		
Sample date:	28-JAN-13	Finding:	57.7
Chemical:	TRICHLOROETHYLENE	Report units:	UG/L
Dir:	0.5		
Sample date:	28-JAN-13	Finding:	1.6
Chemical:	1,1-DICHLOROETHYLENE	Report units:	UG/L
Dir:	0.5		
Sample date:	28-JAN-13	Finding:	15.7
Chemical:	TETRACHLOROETHYLENE	Report units:	UG/L
Dir:	0.5		
Sample date:	28-JAN-13	Finding:	4.8
Chemical:	CHLOROFORM (THM)	Report units:	UG/L
Dir:	1.		
Sample date:	28-JAN-13	Finding:	20.
Chemical:	1,4-DIOXANE	Report units:	UG/L
Dir:	1.		
Sample date:	24-DEC-12	Finding:	51.1
Chemical:	TRICHLOROETHYLENE	Report units:	UG/L
Dir:	0.5		
Sample date:	24-DEC-12	Finding:	1.7
Chemical:	1,1-DICHLOROETHYLENE	Report units:	UG/L
Dir:	0.5		
Sample date:	24-DEC-12	Finding:	16.2
Chemical:	TETRACHLOROETHYLENE	Report units:	UG/L

GEOCHECK® - PHYSICAL SETTING SOURCE MAP FINDINGS

Dir:	0.5		
Sample date:	24-DEC-12	Finding:	4.8
Chemical:	CHLOROFORM (THM)	Report units:	UG/L
Dir:	1.		
Sample date:	24-DEC-12	Finding:	2.4
Chemical:	CIS-1,2-DICHLOROETHYLENE	Report units:	UG/L
Dir:	0.5		
Sample date:	26-NOV-12	Finding:	20.6
Chemical:	NITRATE (AS NO3)	Report units:	MG/L
Dir:	2.		
Sample date:	26-NOV-12	Finding:	4.17
Chemical:	MANGANESE	Report units:	UG/L
Dir:	20.		
Sample date:	26-NOV-12	Finding:	139.
Chemical:	IRON	Report units:	UG/L
Dir:	100.		
Sample date:	26-NOV-12	Finding:	2.9
Chemical:	CIS-1,2-DICHLOROETHYLENE	Report units:	UG/L
Dir:	0.5		
Sample date:	26-NOV-12	Finding:	63.2
Chemical:	TRICHLOROETHYLENE	Report units:	UG/L
Dir:	0.5		
Sample date:	26-NOV-12	Finding:	2.2
Chemical:	1,1-DICHLOROETHYLENE	Report units:	UG/L
Dir:	0.5		
Sample date:	26-NOV-12	Finding:	15.8
Chemical:	TETRACHLOROETHYLENE	Report units:	UG/L
Dir:	0.5		
Sample date:	26-NOV-12	Finding:	5.3
Chemical:	CHLOROFORM (THM)	Report units:	UG/L
Dir:	1.		
Sample date:	26-NOV-12	Finding:	27.9
Chemical:	NITRATE (AS NO3)	Report units:	MG/L
Dir:	2.		
Sample date:	22-OCT-12	Finding:	18.
Chemical:	1,4-DIOXANE	Report units:	UG/L
Dir:	1.		
Sample date:	22-OCT-12	Finding:	4.9
Chemical:	CHLOROFORM (THM)	Report units:	UG/L
Dir:	1.		
Sample date:	22-OCT-12	Finding:	16.2
Chemical:	TETRACHLOROETHYLENE	Report units:	UG/L
Dir:	0.5		
Sample date:	22-OCT-12	Finding:	1.9
Chemical:	1,1-DICHLOROETHYLENE	Report units:	UG/L
Dir:	0.5		

GEOCHECK® - PHYSICAL SETTING SOURCE MAP FINDINGS

Sample date:	22-OCT-12	Finding:	59.4
Chemical:	TRICHLOROETHYLENE	Report units:	UG/L
Dir:	0.5		
Sample date:	22-OCT-12	Finding:	2.5
Chemical:	CIS-1,2-DICHLOROETHYLENE	Report units:	UG/L
Dir:	0.5		
Sample date:	24-SEP-12	Finding:	2.2
Chemical:	1,1-DICHLOROETHYLENE	Report units:	UG/L
Dir:	0.5		
Sample date:	24-SEP-12	Finding:	2.7
Chemical:	CIS-1,2-DICHLOROETHYLENE	Report units:	UG/L
Dir:	0.5		
Sample date:	24-SEP-12	Finding:	15.2
Chemical:	TETRACHLOROETHYLENE	Report units:	UG/L
Dir:	0.5		
Sample date:	24-SEP-12	Finding:	56.4
Chemical:	TRICHLOROETHYLENE	Report units:	UG/L
Dir:	0.5		
Sample date:	24-SEP-12	Finding:	5.1
Chemical:	CHLOROFORM (THM)	Report units:	UG/L
Dir:	1.		
Sample date:	27-AUG-12	Finding:	329.
Chemical:	ALKALINITY (TOTAL) AS CaCO3	Report units:	MG/L
Dir:	0.		
Sample date:	27-AUG-12	Finding:	401.
Chemical:	BICARBONATE ALKALINITY	Report units:	MG/L
Dir:	0.		
Sample date:	27-AUG-12	Finding:	572.
Chemical:	HARDNESS (TOTAL) AS CaCO3	Report units:	MG/L
Dir:	0.		
Sample date:	27-AUG-12	Finding:	136.
Chemical:	CALCIUM	Report units:	MG/L
Dir:	0.		
Sample date:	27-AUG-12	Finding:	57.8
Chemical:	MAGNESIUM	Report units:	MG/L
Dir:	0.		
Sample date:	27-AUG-12	Finding:	91.4
Chemical:	SODIUM	Report units:	MG/L
Dir:	0.		
Sample date:	27-AUG-12	Finding:	2.9
Chemical:	POTASSIUM	Report units:	MG/L
Dir:	0.		
Sample date:	27-AUG-12	Finding:	111.
Chemical:	CHLORIDE	Report units:	MG/L
Dir:	0.		
Sample date:	27-AUG-12	Finding:	239.
Chemical:	SULFATE	Report units:	MG/L

GEOCHECK® - PHYSICAL SETTING SOURCE MAP FINDINGS

Dir:	0.5		
Sample date:	27-AUG-12	Finding:	0.33
Chemical:	FLUORIDE (F) (NATURAL-SOURCE)	Report units:	MG/L
Dir:	0.1		
Sample date:	27-AUG-12	Finding:	5.4
Chemical:	CHLOROFORM (THM)	Report units:	UG/L
Dir:	1.		
Sample date:	27-AUG-12	Finding:	14.2
Chemical:	TETRACHLOROETHYLENE	Report units:	UG/L
Dir:	0.5		
Sample date:	27-AUG-12	Finding:	1.8
Chemical:	1,1-DICHLOROETHYLENE	Report units:	UG/L
Dir:	0.5		
Sample date:	27-AUG-12	Finding:	58.6
Chemical:	TRICHLOROETHYLENE	Report units:	UG/L
Dir:	0.5		
Sample date:	27-AUG-12	Finding:	923.
Chemical:	TOTAL DISSOLVED SOLIDS	Report units:	MG/L
Dir:	0.		
Sample date:	27-AUG-12	Finding:	27.2
Chemical:	NITRATE (AS NO3)	Report units:	MG/L
Dir:	2.		
Sample date:	27-AUG-12	Finding:	2.6
Chemical:	CIS-1,2-DICHLOROETHYLENE	Report units:	UG/L
Dir:	0.5		
Sample date:	27-AUG-12	Finding:	5.e-002
Chemical:	TURBIDITY, LABORATORY	Report units:	NTU
Dir:	0.1		
Sample date:	27-AUG-12	Finding:	4.5
Chemical:	CHLOROFORM (THM)	Report units:	UG/L
Dir:	1.		
Sample date:	27-AUG-12	Finding:	15.
Chemical:	TETRACHLOROETHYLENE	Report units:	UG/L
Dir:	0.5		
Sample date:	27-AUG-12	Finding:	1.8
Chemical:	1,1-DICHLOROETHYLENE	Report units:	UG/L
Dir:	0.5		
Sample date:	27-AUG-12	Finding:	56.
Chemical:	TRICHLOROETHYLENE	Report units:	UG/L
Dir:	0.5		
Sample date:	27-AUG-12	Finding:	2.2
Chemical:	CIS-1,2-DICHLOROETHYLENE	Report units:	UG/L
Dir:	0.5		
Sample date:	27-AUG-12	Finding:	4.5
Chemical:	TOTAL TRIHALOMETHANES	Report units:	UG/L
Dir:	0.		

GEOCHECK® - PHYSICAL SETTING SOURCE MAP FINDINGS

Sample date:	27-AUG-12	Finding:	1383.
Chemical:	SPECIFIC CONDUCTANCE	Report units:	US
Dir:	0.		
Sample date:	27-AUG-12	Finding:	7.06
Chemical:	PH, LABORATORY	Report units:	Not Reported
Dir:	0.		
Sample date:	23-JUL-12	Finding:	2.
Chemical:	1,1-DICHLOROETHYLENE	Report units:	UG/L
Dir:	0.5		
Sample date:	23-JUL-12	Finding:	53.7
Chemical:	TRICHLOROETHYLENE	Report units:	UG/L
Dir:	0.5		
Sample date:	23-JUL-12	Finding:	2.9
Chemical:	CIS-1,2-DICHLOROETHYLENE	Report units:	UG/L
Dir:	0.5		
Sample date:	23-JUL-12	Finding:	5.3
Chemical:	CHLOROFORM (THM)	Report units:	UG/L
Dir:	1.		
Sample date:	23-JUL-12	Finding:	13.4
Chemical:	TETRACHLOROETHYLENE	Report units:	UG/L
Dir:	0.5		
Sample date:	25-JUN-12	Finding:	5.2
Chemical:	CHLOROFORM (THM)	Report units:	UG/L
Dir:	1.		
Sample date:	25-JUN-12	Finding:	14.3
Chemical:	TETRACHLOROETHYLENE	Report units:	UG/L
Dir:	0.5		
Sample date:	25-JUN-12	Finding:	1.7
Chemical:	1,1-DICHLOROETHYLENE	Report units:	UG/L
Dir:	0.5		
Sample date:	25-JUN-12	Finding:	62.2
Chemical:	TRICHLOROETHYLENE	Report units:	UG/L
Dir:	0.5		
Sample date:	25-JUN-12	Finding:	2.5
Chemical:	CIS-1,2-DICHLOROETHYLENE	Report units:	UG/L
Dir:	0.5		
Sample date:	29-MAY-12	Finding:	4.8
Chemical:	CHLOROFORM (THM)	Report units:	UG/L
Dir:	1.		
Sample date:	29-MAY-12	Finding:	14.
Chemical:	TETRACHLOROETHYLENE	Report units:	UG/L
Dir:	0.5		
Sample date:	29-MAY-12	Finding:	1.8
Chemical:	1,1-DICHLOROETHYLENE	Report units:	UG/L
Dir:	0.5		
Sample date:	29-MAY-12	Finding:	52.5
Chemical:	TRICHLOROETHYLENE	Report units:	UG/L

GEOCHECK® - PHYSICAL SETTING SOURCE MAP FINDINGS

Dir:	0.5		
Sample date:	29-MAY-12	Finding:	2.3
Chemical:	CIS-1,2-DICHLOROETHYLENE	Report units:	UG/L
Dir:	0.5		
Sample date:	29-MAY-12	Finding:	27.1
Chemical:	NITRATE (AS NO3)	Report units:	MG/L
Dir:	2.		
Sample date:	23-APR-12	Finding:	61.6
Chemical:	TRICHLOROETHYLENE	Report units:	UG/L
Dir:	0.5		
Sample date:	23-APR-12	Finding:	1.8
Chemical:	1,1-DICHLOROETHYLENE	Report units:	UG/L
Dir:	0.5		
Sample date:	23-APR-12	Finding:	13.
Chemical:	1,4-DIOXANE	Report units:	UG/L
Dir:	1.		
Sample date:	23-APR-12	Finding:	5.1
Chemical:	CHLOROFORM (THM)	Report units:	UG/L
Dir:	1.		
Sample date:	23-APR-12	Finding:	13.
Chemical:	TETRACHLOROETHYLENE	Report units:	UG/L
Dir:	0.5		
Sample date:	23-APR-12	Finding:	2.4
Chemical:	CIS-1,2-DICHLOROETHYLENE	Report units:	UG/L
Dir:	0.5		
Sample date:	26-MAR-12	Finding:	49.7
Chemical:	TRICHLOROETHYLENE	Report units:	UG/L
Dir:	0.5		
Sample date:	26-MAR-12	Finding:	1.8
Chemical:	1,1-DICHLOROETHYLENE	Report units:	UG/L
Dir:	0.5		
Sample date:	26-MAR-12	Finding:	12.3
Chemical:	TETRACHLOROETHYLENE	Report units:	UG/L
Dir:	0.5		
Sample date:	26-MAR-12	Finding:	5.1
Chemical:	CHLOROFORM (THM)	Report units:	UG/L
Dir:	1.		
Sample date:	26-MAR-12	Finding:	2.4
Chemical:	CIS-1,2-DICHLOROETHYLENE	Report units:	UG/L
Dir:	0.5		
Sample date:	27-FEB-12	Finding:	14.7
Chemical:	TETRACHLOROETHYLENE	Report units:	UG/L
Dir:	0.5		
Sample date:	27-FEB-12	Finding:	2.1
Chemical:	CIS-1,2-DICHLOROETHYLENE	Report units:	UG/L
Dir:	0.5		

GEOCHECK® - PHYSICAL SETTING SOURCE MAP FINDINGS

Sample date:	27-FEB-12	Finding:	1.7
Chemical:	1,1-DICHLOROETHYLENE	Report units:	UG/L
Dir:	0.5		
Sample date:	27-FEB-12	Finding:	59.3
Chemical:	TRICHLOROETHYLENE	Report units:	UG/L
Dir:	0.5		
Sample date:	27-FEB-12	Finding:	27.4
Chemical:	NITRATE (AS NO3)	Report units:	MG/L
Dir:	2.		
Sample date:	27-FEB-12	Finding:	5.
Chemical:	CHLOROFORM (THM)	Report units:	UG/L
Dir:	1.		
Sample date:	30-JAN-12	Finding:	11.
Chemical:	1,4-DIOXANE	Report units:	UG/L
Dir:	1.		
Sample date:	24-JAN-12	Finding:	24.2
Chemical:	MANGANESE	Report units:	UG/L
Dir:	20.		
Sample date:	24-JAN-12	Finding:	56.5
Chemical:	BARIUM	Report units:	UG/L
Dir:	100.		
Sample date:	24-JAN-12	Finding:	4.5
Chemical:	VANADIUM	Report units:	UG/L
Dir:	3.		
Sample date:	24-JAN-12	Finding:	7.4
Chemical:	ALUMINUM	Report units:	UG/L
Dir:	50.		
Sample date:	24-JAN-12	Finding:	5.
Chemical:	CHLOROFORM (THM)	Report units:	UG/L
Dir:	1.		
Sample date:	24-JAN-12	Finding:	1.9
Chemical:	1,1-DICHLOROETHYLENE	Report units:	UG/L
Dir:	0.5		
Sample date:	24-JAN-12	Finding:	46.7
Chemical:	TRICHLOROETHYLENE	Report units:	UG/L
Dir:	0.5		
Sample date:	24-JAN-12	Finding:	2.2
Chemical:	CIS-1,2-DICHLOROETHYLENE	Report units:	UG/L
Dir:	0.5		
Sample date:	24-JAN-12	Finding:	13.1
Chemical:	TETRACHLOROETHYLENE	Report units:	UG/L
Dir:	0.5		

GEOCHECK® - PHYSICAL SETTING SOURCE MAP FINDINGS

Map ID
Direction
Distance
Elevation

Database EDR ID Number

Q99
East
1/2 - 1 Mile
Lower

CA WELLS CAPFAS000001242

Well ID:	1910146-017	Well Type:	MUNICIPAL
Source:	Department of Health Services		
Other Name:	SANTA MONICA WELL 04	GAMA PFAS Testing:	Yes
Groundwater Quality Data:	https://gamagroundwater.waterboards.ca.gov/gama/gamamap/public/GamaDataDisplay.asp?dataset=DHS&samp_date=&global_id=&assigned_name=1910146-017&store_num=		
GeoTracker Data:	Not Reported		

Q100
East
1/2 - 1 Mile
Lower

CA WELLS CADDW0000018215

Well ID:	1910146-017	Well Type:	MUNICIPAL
Source:	Department of Health Services		
Other Name:	SANTA MONICA WELL 04	GAMA PFAS Testing:	Not Reported
Groundwater Quality Data:	https://gamagroundwater.waterboards.ca.gov/gama/gamamap/public/GamaDataDisplay.asp?dataset=DHS&samp_date=&global_id=&assigned_name=1910146-017&store_num=		
GeoTracker Data:	Not Reported		

R101
NE
1/2 - 1 Mile
Higher

CA WELLS CAEDF0000057781

Well ID:	T0603700692-MW-35B	Well Type:	MONITORING
Source:	EDF	Other Name:	MW-35B
GAMA PFAS Testing:	Not Reported		
Groundwater Quality Data:	https://gamagroundwater.waterboards.ca.gov/gama/gamamap/public/GamaDataDisplay.asp?dataset=EDF&samp_date=&global_id=T0603700692&assigned_name=MW-35B&store_num=		
GeoTracker Data:	https://geotracker.waterboards.ca.gov/profile_report.asp?cmd=MWEDFResults&global_id=T0603700692&assigned_name=MW-35B		

Q102
East
1/2 - 1 Mile
Lower

FED USGS USGS40000139909

Organization ID:	USGS-CA		
Organization Name:	USGS California Water Science Center		
Monitor Location:	002S015W04A001S	Type:	Well
Description:	Not Reported	HUC:	Not Reported
Drainage Area:	Not Reported	Drainage Area Units:	Not Reported
Contrib Drainage Area:	Not Reported	Contrib Drainage Area Unts:	Not Reported
Aquifer:	California Coastal Basin aquifers		
Formation Type:	Not Reported	Aquifer Type:	Not Reported
Construction Date:	19820104	Well Depth:	560
Well Depth Units:	ft	Well Hole Depth:	580
Well Hole Depth Units:	ft		

GEOCHECK® - PHYSICAL SETTING SOURCE MAP FINDINGS

Map ID
Direction
Distance
Elevation

Database EDR ID Number

Q103
East
1/2 - 1 Mile
Lower

CA WELLS CALLNL000000571

Well ID:	100701	Well Type:	MUNICIPAL
Source:	Lawrence Livermore National Laboratory		
Other Name:	02S/15W-04A01 S	GAMA PFAS Testing:	Not Reported
Groundwater Quality Data:	Not Reported		
GeoTracker Data:	Not Reported		

Chemical:	Tritium (Hydrogen 3)	Results:	14.27
Units:	pCi/L	Date:	11/01/2001

Chemical:	Krypton	Results:	.0000000766046
Units:	cm3STP/g	Date:	05/17/2001

Chemical:	Neon	Results:	.000000245163
Units:	cm3STP/g	Date:	05/17/2001

Chemical:	Helium-3/Helium-4	Results:	.00000154115
Units:	atom ratio	Date:	05/17/2001

Chemical:	Helium-4	Results:	.0000000642027
Units:	cm3STP/g	Date:	05/17/2001

Chemical:	Xenon	Results:	.0000000103565
Units:	cm3STP/g	Date:	05/17/2001

Chemical:	Argon	Results:	.000353237
Units:	cm3STP/g	Date:	05/17/2001

Q104
East
1/2 - 1 Mile
Lower

CA WELLS CAUSGSN00004962

Well ID:	USGS-340150118274801	Well Type:	UNK
Source:	United States Geological Survey		
Other Name:	USGS-340150118274801	GAMA PFAS Testing:	Not Reported
Groundwater Quality Data:	https://gamagroundwater.waterboards.ca.gov/gama/gamamap/public/GamaDataDisplay.asp?dataset=USGSNEW&amp_date=&global_id=&assigned_name=USGS-340150118274801&store_num=		
GeoTracker Data:	Not Reported		

GEOCHECK® - PHYSICAL SETTING SOURCE MAP FINDINGS

Map ID
Direction
Distance
Elevation

Database EDR ID Number

Q105
East
1/2 - 1 Mile
Lower

CA WELLS CAEDF0000087556

Well ID:	SLT4307573-MW-52	Well Type:	MONITORING
Source:	EDF	Other Name:	MW-52
GAMA PFAS Testing:	Not Reported		
Groundwater Quality Data:	https://gamagroundwater.waterboards.ca.gov/gama/gamamap/public/GamaDataDisplay.asp?dataset=EDF&samp_date=&global_id=SLT4307573&assigned_name=MW-52&store_num=		
GeoTracker Data:	https://geotracker.waterboards.ca.gov/profile_report.asp?cmd=MWEDFResults&global_id=SLT4307573&assigned_name=MW-52		

Q106
East
1/2 - 1 Mile
Lower

CA WELLS CAEDF0000057631

Well ID:	SLT4307573-CPT0002	Well Type:	MONITORING
Source:	EDF	Other Name:	CPT0002
GAMA PFAS Testing:	Not Reported		
Groundwater Quality Data:	https://gamagroundwater.waterboards.ca.gov/gama/gamamap/public/GamaDataDisplay.asp?dataset=EDF&samp_date=&global_id=SLT4307573&assigned_name=CPT0002&store_num=		
GeoTracker Data:	https://geotracker.waterboards.ca.gov/profile_report.asp?cmd=MWEDFResults&global_id=SLT4307573&assigned_name=CPT0002		

107
NW
1/2 - 1 Mile
Higher

CA WELLS 1511

Seq:	1511	Prim sta c:	01S/15W-32A06 S
Frds no:	1910146001	County:	19
District:	07	User id:	4TH
System no:	1910146	Water type:	G
Source nam:	ARCADIA WELL 05 - INACTIVE	Station ty:	WELL/AMBNT/MUN/INTAKE
Latitude:	340231.0	Longitude:	1182905.0
Precision:	3	Status:	IR
Comment 1:	Not Reported	Comment 2:	Not Reported
Comment 3:	Not Reported	Comment 4:	Not Reported
Comment 5:	Not Reported	Comment 6:	Not Reported
Comment 7:	Not Reported		
System no:	1910146	System nam:	Santa Monica-City, Water Division
Hqname:	Not Reported	Address:	1212 FIFTH ST., 3RD FLOOR
City:	SANTA MONICA	State:	CA
Zip:	90401	Zip ext:	Not Reported
Pop serv:	86905	Connection:	15905
Area serve:	SANTA MONICA		
Sample date:	05-MAR-18	Finding:	4.
Chemical:	NITRATE + NITRITE (AS N)	Report units:	MG/L
Dir:	0.4		
Sample date:	05-MAR-18	Finding:	4.
Chemical:	NITRATE (AS N)	Report units:	MG/L

GEOCHECK® - PHYSICAL SETTING SOURCE MAP FINDINGS

Dir:	0.4		
Sample date:	02-JAN-18	Finding:	46.
Chemical:	MANGANESE	Report units:	UG/L
Dir:	20.		
Sample date:	02-OCT-17	Finding:	137.
Chemical:	IRON	Report units:	UG/L
Dir:	100.		
Sample date:	02-OCT-17	Finding:	44.2
Chemical:	MANGANESE	Report units:	UG/L
Dir:	20.		
Sample date:	24-JUL-17	Finding:	52.3
Chemical:	IRON	Report units:	UG/L
Dir:	100.		
Sample date:	24-JUL-17	Finding:	46.
Chemical:	MANGANESE	Report units:	UG/L
Dir:	20.		
Sample date:	24-APR-17	Finding:	62.5
Chemical:	IRON	Report units:	UG/L
Dir:	100.		
Sample date:	24-APR-17	Finding:	40.
Chemical:	MANGANESE	Report units:	UG/L
Dir:	20.		
Sample date:	23-JAN-17	Finding:	3.5
Chemical:	NITRATE (AS N)	Report units:	MG/L
Dir:	0.4		
Sample date:	23-JAN-17	Finding:	45.1
Chemical:	MANGANESE	Report units:	UG/L
Dir:	20.		
Sample date:	23-JAN-17	Finding:	47.6
Chemical:	IRON	Report units:	UG/L
Dir:	100.		
Sample date:	24-OCT-16	Finding:	63.6
Chemical:	IRON	Report units:	UG/L
Dir:	100.		
Sample date:	24-OCT-16	Finding:	47.8
Chemical:	MANGANESE	Report units:	UG/L
Dir:	20.		
Sample date:	25-JUL-16	Finding:	54.2
Chemical:	MANGANESE	Report units:	UG/L
Dir:	20.		
Sample date:	25-JUL-16	Finding:	154.
Chemical:	IRON	Report units:	UG/L
Dir:	100.		
Sample date:	25-APR-16	Finding:	51.4
Chemical:	IRON	Report units:	UG/L
Dir:	100.		

GEOCHECK® - PHYSICAL SETTING SOURCE MAP FINDINGS

Sample date:	25-APR-16	Finding:	53.6
Chemical:	MANGANESE	Report units:	UG/L
Dir:	20.		
Sample date:	22-FEB-16	Finding:	2.7
Chemical:	NITRATE (AS N)	Report units:	MG/L
Dir:	0.4		
Sample date:	25-JAN-16	Finding:	97.6
Chemical:	IRON	Report units:	UG/L
Dir:	100.		
Sample date:	25-JAN-16	Finding:	56.
Chemical:	MANGANESE	Report units:	UG/L
Dir:	20.		
Sample date:	27-JUL-15	Finding:	48.3
Chemical:	MANGANESE	Report units:	UG/L
Dir:	20.		
Sample date:	27-JUL-15	Finding:	70.2
Chemical:	IRON	Report units:	UG/L
Dir:	100.		
Sample date:	27-APR-15	Finding:	46.
Chemical:	MANGANESE	Report units:	UG/L
Dir:	20.		
Sample date:	27-APR-15	Finding:	70.
Chemical:	IRON	Report units:	UG/L
Dir:	100.		
Sample date:	25-FEB-15	Finding:	62.2
Chemical:	IRON	Report units:	UG/L
Dir:	100.		
Sample date:	23-FEB-15	Finding:	117.
Chemical:	CHLORIDE	Report units:	MG/L
Dir:	0.		
Sample date:	23-FEB-15	Finding:	213.
Chemical:	SULFATE	Report units:	MG/L
Dir:	0.5		
Sample date:	23-FEB-15	Finding:	0.32
Chemical:	FLUORIDE (F) (NATURAL-SOURCE)	Report units:	MG/L
Dir:	0.1		
Sample date:	23-FEB-15	Finding:	51.4
Chemical:	MANGANESE	Report units:	UG/L
Dir:	20.		
Sample date:	23-FEB-15	Finding:	837.
Chemical:	TOTAL DISSOLVED SOLIDS	Report units:	MG/L
Dir:	0.		
Sample date:	23-FEB-15	Finding:	9.1
Chemical:	NITRATE (AS NO3)	Report units:	MG/L
Dir:	2.		
Sample date:	23-FEB-15	Finding:	2.19
Chemical:	TURBIDITY, LABORATORY	Report units:	NTU

GEOCHECK® - PHYSICAL SETTING SOURCE MAP FINDINGS

Dir:	0.1		
Sample date:	23-FEB-15	Finding:	210.
Chemical:	NITRATE + NITRITE (AS N)	Report units:	MG/L
Dir:	0.4		
Sample date:	23-FEB-15	Finding:	3.4
Chemical:	POTASSIUM	Report units:	MG/L
Dir:	0.		
Sample date:	23-FEB-15	Finding:	86.4
Chemical:	SODIUM	Report units:	MG/L
Dir:	0.		
Sample date:	23-FEB-15	Finding:	51.3
Chemical:	MAGNESIUM	Report units:	MG/L
Dir:	0.		
Sample date:	23-FEB-15	Finding:	122.
Chemical:	CALCIUM	Report units:	MG/L
Dir:	0.		
Sample date:	23-FEB-15	Finding:	520.
Chemical:	HARDNESS (TOTAL) AS CaCO ₃	Report units:	MG/L
Dir:	0.		
Sample date:	23-FEB-15	Finding:	338.
Chemical:	BICARBONATE ALKALINITY	Report units:	MG/L
Dir:	0.		
Sample date:	23-FEB-15	Finding:	277.
Chemical:	ALKALINITY (TOTAL) AS CaCO ₃	Report units:	MG/L
Dir:	0.		
Sample date:	23-FEB-15	Finding:	7.2
Chemical:	PH, LABORATORY	Report units:	Not Reported
Dir:	0.		
Sample date:	23-FEB-15	Finding:	1210.
Chemical:	SPECIFIC CONDUCTANCE	Report units:	US
Dir:	0.		
Sample date:	23-FEB-15	Finding:	62.4
Chemical:	BARIUM	Report units:	UG/L
Dir:	100.		
Sample date:	26-JAN-15	Finding:	71.5
Chemical:	IRON	Report units:	UG/L
Dir:	100.		
Sample date:	26-JAN-15	Finding:	49.5
Chemical:	MANGANESE	Report units:	UG/L
Dir:	20.		
Sample date:	27-OCT-14	Finding:	49.6
Chemical:	MANGANESE	Report units:	UG/L
Dir:	20.		
Sample date:	27-OCT-14	Finding:	77.6
Chemical:	IRON	Report units:	UG/L
Dir:	100.		

GEOCHECK® - PHYSICAL SETTING SOURCE MAP FINDINGS

Sample date:	28-JUL-14	Finding:	49.1
Chemical:	MANGANESE	Report units:	UG/L
Dir:	20.		
Sample date:	28-JUL-14	Finding:	67.5
Chemical:	IRON	Report units:	UG/L
Dir:	100.		
Sample date:	28-APR-14	Finding:	78.5
Chemical:	IRON	Report units:	UG/L
Dir:	100.		
Sample date:	28-APR-14	Finding:	51.4
Chemical:	MANGANESE	Report units:	UG/L
Dir:	20.		
Sample date:	27-JAN-14	Finding:	48.8
Chemical:	MANGANESE	Report units:	UG/L
Dir:	20.		
Sample date:	27-JAN-14	Finding:	90.2
Chemical:	IRON	Report units:	UG/L
Dir:	100.		
Sample date:	27-JAN-14	Finding:	9.9
Chemical:	NITRATE (AS NO3)	Report units:	MG/L
Dir:	2.		
Sample date:	28-OCT-13	Finding:	54.5
Chemical:	MANGANESE	Report units:	UG/L
Dir:	20.		
Sample date:	28-OCT-13	Finding:	96.1
Chemical:	IRON	Report units:	UG/L
Dir:	100.		
Sample date:	26-AUG-13	Finding:	0.41
Chemical:	RADIUM 226 MDA95	Report units:	PCI/L
Dir:	0.		
Sample date:	26-AUG-13	Finding:	0.88
Chemical:	RADIUM 228 MDA95	Report units:	PCI/L
Dir:	0.		
Sample date:	26-AUG-13	Finding:	0.18
Chemical:	RADIUM 226 COUNTING ERROR	Report units:	PCI/L
Dir:	0.		
Sample date:	26-AUG-13	Finding:	1.49
Chemical:	GROSS ALPHA COUNTING ERROR	Report units:	PCI/L
Dir:	0.		
Sample date:	26-AUG-13	Finding:	2.9
Chemical:	URANIUM (PCI/L)	Report units:	PCI/L
Dir:	1.		
Sample date:	25-FEB-13	Finding:	7.8
Chemical:	NITRATE (AS NO3)	Report units:	MG/L
Dir:	2.		
Sample date:	27-AUG-12	Finding:	1212.
Chemical:	SPECIFIC CONDUCTANCE	Report units:	US

GEOCHECK® - PHYSICAL SETTING SOURCE MAP FINDINGS

Dir:	0.		
Sample date:	27-AUG-12	Finding:	789.
Chemical:	TOTAL DISSOLVED SOLIDS	Report units:	MG/L
Dir:	0.		
Sample date:	27-AUG-12	Finding:	0.31
Chemical:	FLUORIDE (F) (NATURAL-SOURCE)	Report units:	MG/L
Dir:	0.1		
Sample date:	27-AUG-12	Finding:	198.
Chemical:	SULFATE	Report units:	MG/L
Dir:	0.5		
Sample date:	27-AUG-12	Finding:	117.
Chemical:	CHLORIDE	Report units:	MG/L
Dir:	0.		
Sample date:	27-AUG-12	Finding:	3.2
Chemical:	POTASSIUM	Report units:	MG/L
Dir:	0.		
Sample date:	27-AUG-12	Finding:	75.6
Chemical:	SODIUM	Report units:	MG/L
Dir:	0.		
Sample date:	27-AUG-12	Finding:	0.22
Chemical:	TURBIDITY, LABORATORY	Report units:	NTU
Dir:	0.1		
Sample date:	27-AUG-12	Finding:	6.9
Chemical:	PH, LABORATORY	Report units:	Not Reported
Dir:	0.		
Sample date:	27-AUG-12	Finding:	270.
Chemical:	ALKALINITY (TOTAL) AS CaCO3	Report units:	MG/L
Dir:	0.		
Sample date:	27-AUG-12	Finding:	329.
Chemical:	BICARBONATE ALKALINITY	Report units:	MG/L
Dir:	0.		
Sample date:	27-AUG-12	Finding:	484.
Chemical:	HARDNESS (TOTAL) AS CaCO3	Report units:	MG/L
Dir:	0.		
Sample date:	27-AUG-12	Finding:	113.
Chemical:	CALCIUM	Report units:	MG/L
Dir:	0.		
Sample date:	27-AUG-12	Finding:	49.4
Chemical:	MAGNESIUM	Report units:	MG/L
Dir:	0.		
Sample date:	25-JUN-12	Finding:	82.6
Chemical:	IRON	Report units:	UG/L
Dir:	100.		
Sample date:	25-JUN-12	Finding:	58.6
Chemical:	MANGANESE	Report units:	UG/L
Dir:	20.		

GEOCHECK® - PHYSICAL SETTING SOURCE MAP FINDINGS

Sample date:	26-MAR-12	Finding:	92.9
Chemical:	IRON	Report units:	UG/L
Dir:	100.		
Sample date:	26-MAR-12	Finding:	54.4
Chemical:	MANGANESE	Report units:	UG/L
Dir:	20.		
Sample date:	24-JAN-12	Finding:	0.16
Chemical:	RADIUM 226 COUNTING ERROR	Report units:	PCI/L
Dir:	0.		
Sample date:	24-JAN-12	Finding:	1.2
Chemical:	RADIUM 226	Report units:	PCI/L
Dir:	1.		
Sample date:	24-JAN-12	Finding:	39.2
Chemical:	MANGANESE	Report units:	UG/L
Dir:	20.		
Sample date:	24-JAN-12	Finding:	87.4
Chemical:	IRON	Report units:	UG/L
Dir:	100.		
Sample date:	24-JAN-12	Finding:	50.5
Chemical:	BARIUM	Report units:	UG/L
Dir:	100.		
Sample date:	24-JAN-12	Finding:	1.11
Chemical:	GROSS ALPHA COUNTING ERROR	Report units:	PCI/L
Dir:	0.		
Sample date:	24-JAN-12	Finding:	2.3
Chemical:	URANIUM (PCI/L)	Report units:	PCI/L
Dir:	1.		
Sample date:	24-JAN-12	Finding:	0.32
Chemical:	RADIUM 226 MDA95	Report units:	PCI/L
Dir:	0.		
Sample date:	24-JAN-12	Finding:	0.7
Chemical:	RADIUM 228 MDA95	Report units:	PCI/L
Dir:	0.		

**R108
NE
1/2 - 1 Mile
Higher**

CA WELLS CAEDF0000047271

Well ID:	T0603700692-MW-32B	Well Type:	MONITORING
Source:	EDF	Other Name:	MW-32B
GAMA PFAS Testing:	Not Reported		
Groundwater Quality Data:	https://gamagroundwater.waterboards.ca.gov/gama/gamamap/public/GamaDataDisplay.asp?dataset=EDF&samp_date=&global_id=T0603700692&assigned_name=MW-32B&store_num=		
GeoTracker Data:	https://geotracker.waterboards.ca.gov/profile_report.asp?cmd=MWEDFResults&global_id=T0603700692&assigned_name=MW-32B		

GEOCHECK® - PHYSICAL SETTING SOURCE MAP FINDINGS

Map ID
Direction
Distance
Elevation

Database EDR ID Number

S109
NE
1/2 - 1 Mile
Higher

CA WELLS CAEDF0000088937

Well ID:	T0603700692-MW-28B	Well Type:	MONITORING
Source:	EDF	Other Name:	MW-28B
GAMA PFAS Testing:	Not Reported		
Groundwater Quality Data:	https://gamagroundwater.waterboards.ca.gov/gama/gamamap/public/GamaDataDisplay.asp?dataset=EDF&samp_date=&global_id=T0603700692&assigned_name=MW-28B&store_num=		
GeoTracker Data:	https://geotracker.waterboards.ca.gov/profile_report.asp?cmd=MWEDFResults&global_id=T0603700692&assigned_name=MW-28B		

Q110
ESE
1/2 - 1 Mile
Lower

CA WELLS CAEDF0000040593

Well ID:	SLT4307573-CPT0004	Well Type:	MONITORING
Source:	EDF	Other Name:	CPT0004
GAMA PFAS Testing:	Not Reported		
Groundwater Quality Data:	https://gamagroundwater.waterboards.ca.gov/gama/gamamap/public/GamaDataDisplay.asp?dataset=EDF&samp_date=&global_id=SLT4307573&assigned_name=CPT0004&store_num=		
GeoTracker Data:	https://geotracker.waterboards.ca.gov/profile_report.asp?cmd=MWEDFResults&global_id=SLT4307573&assigned_name=CPT0004		

T111
NE
1/2 - 1 Mile
Higher

CA WELLS CAEDF0000020484

Well ID:	T0603700692-MW-33B	Well Type:	MONITORING
Source:	EDF	Other Name:	MW-33B
GAMA PFAS Testing:	Not Reported		
Groundwater Quality Data:	https://gamagroundwater.waterboards.ca.gov/gama/gamamap/public/GamaDataDisplay.asp?dataset=EDF&samp_date=&global_id=T0603700692&assigned_name=MW-33B&store_num=		
GeoTracker Data:	https://geotracker.waterboards.ca.gov/profile_report.asp?cmd=MWEDFResults&global_id=T0603700692&assigned_name=MW-33B		

Q112
ESE
1/2 - 1 Mile
Lower

CA WELLS CAEDF0000099135

Well ID:	SLT4307573-MW-43	Well Type:	MONITORING
Source:	EDF	Other Name:	MW-43
GAMA PFAS Testing:	Not Reported		
Groundwater Quality Data:	https://gamagroundwater.waterboards.ca.gov/gama/gamamap/public/GamaDataDisplay.asp?dataset=EDF&samp_date=&global_id=SLT4307573&assigned_name=MW-43&store_num=		
GeoTracker Data:	https://geotracker.waterboards.ca.gov/profile_report.asp?cmd=MWEDFResults&global_id=SLT4307573&assigned_name=MW-43		

GEOCHECK® - PHYSICAL SETTING SOURCE MAP FINDINGS

Map ID
Direction
Distance
Elevation

Database EDR ID Number

Q113
East
1/2 - 1 Mile
Lower

CA WELLS CAEDF0000092269

Well ID:	SLT4307573-CPT0005	Well Type:	MONITORING
Source:	EDF	Other Name:	CPT0005
GAMA PFAS Testing:	Not Reported		
Groundwater Quality Data:	https://gamagroundwater.waterboards.ca.gov/gama/gamamap/public/GamaDataDisplay.asp?dataset=EDF&samp_date=&global_id=SLT4307573&assigned_name=CPT0005&store_num=		
GeoTracker Data:	https://geotracker.waterboards.ca.gov/profile_report.asp?cmd=MWEDFResults&global_id=SLT4307573&assigned_name=CPT0005		

U114
SSW
1/2 - 1 Mile
Lower

CA WELLS CAEDF0000061871

Well ID:	T10000001526-MW1	Well Type:	MONITORING
Source:	EDF	Other Name:	MW1
GAMA PFAS Testing:	Not Reported		
Groundwater Quality Data:	https://gamagroundwater.waterboards.ca.gov/gama/gamamap/public/GamaDataDisplay.asp?dataset=EDF&samp_date=&global_id=T10000001526&assigned_name=MW1&store_num=		
GeoTracker Data:	https://geotracker.waterboards.ca.gov/profile_report.asp?cmd=MWEDFResults&global_id=T10000001526&assigned_name=MW1		

V115
ESE
1/2 - 1 Mile
Lower

CA WELLS CAEDF0000085624

Well ID:	SLT4307573-MW-45	Well Type:	MONITORING
Source:	EDF	Other Name:	MW-45
GAMA PFAS Testing:	Not Reported		
Groundwater Quality Data:	https://gamagroundwater.waterboards.ca.gov/gama/gamamap/public/GamaDataDisplay.asp?dataset=EDF&samp_date=&global_id=SLT4307573&assigned_name=MW-45&store_num=		
GeoTracker Data:	https://geotracker.waterboards.ca.gov/profile_report.asp?cmd=MWEDFResults&global_id=SLT4307573&assigned_name=MW-45		

U116
SSW
1/2 - 1 Mile
Lower

CA WELLS CAEDF0000032294

Well ID:	T10000001526-MW5	Well Type:	MONITORING
Source:	EDF	Other Name:	MW5
GAMA PFAS Testing:	Not Reported		
Groundwater Quality Data:	https://gamagroundwater.waterboards.ca.gov/gama/gamamap/public/GamaDataDisplay.asp?dataset=EDF&samp_date=&global_id=T10000001526&assigned_name=MW5&store_num=		
GeoTracker Data:	https://geotracker.waterboards.ca.gov/profile_report.asp?cmd=MWEDFResults&global_id=T10000001526&assigned_name=MW5		

GEOCHECK® - PHYSICAL SETTING SOURCE MAP FINDINGS

Map ID
Direction
Distance
Elevation

Database EDR ID Number

W117
East
1/2 - 1 Mile
Lower

CA WELLS CAEDF0000051583

Well ID:	SLT4307573-CPT0003	Well Type:	MONITORING
Source:	EDF	Other Name:	CPT0003
GAMA PFAS Testing:	Not Reported		
Groundwater Quality Data:	https://gamagroundwater.waterboards.ca.gov/gama/gamamap/public/GamaDataDisplay.asp?dataset=EDF&samp_date=&global_id=SLT4307573&assigned_name=CPT0003&store_num=		
GeoTracker Data:	https://geotracker.waterboards.ca.gov/profile_report.asp?cmd=MWEDFResults&global_id=SLT4307573&assigned_name=CPT0003		

W118
East
1/2 - 1 Mile
Lower

CA WELLS CAEDF0000136240

Well ID:	SLT4307573-MW-50	Well Type:	MONITORING
Source:	EDF	Other Name:	MW-50
GAMA PFAS Testing:	Not Reported		
Groundwater Quality Data:	https://gamagroundwater.waterboards.ca.gov/gama/gamamap/public/GamaDataDisplay.asp?dataset=EDF&samp_date=&global_id=SLT4307573&assigned_name=MW-50&store_num=		
GeoTracker Data:	https://geotracker.waterboards.ca.gov/profile_report.asp?cmd=MWEDFResults&global_id=SLT4307573&assigned_name=MW-50		

V119
East
1/2 - 1 Mile
Lower

CA WELLS CAEDF0000106470

Well ID:	SLT4307573-MW-44	Well Type:	MONITORING
Source:	EDF	Other Name:	MW-44
GAMA PFAS Testing:	Not Reported		
Groundwater Quality Data:	https://gamagroundwater.waterboards.ca.gov/gama/gamamap/public/GamaDataDisplay.asp?dataset=EDF&samp_date=&global_id=SLT4307573&assigned_name=MW-44&store_num=		
GeoTracker Data:	https://geotracker.waterboards.ca.gov/profile_report.asp?cmd=MWEDFResults&global_id=SLT4307573&assigned_name=MW-44		

V120
East
1/2 - 1 Mile
Lower

CA WELLS CAEDF0000016105

Well ID:	SLT4307573-CPT0007	Well Type:	MONITORING
Source:	EDF	Other Name:	CPT0007
GAMA PFAS Testing:	Not Reported		
Groundwater Quality Data:	https://gamagroundwater.waterboards.ca.gov/gama/gamamap/public/GamaDataDisplay.asp?dataset=EDF&samp_date=&global_id=SLT4307573&assigned_name=CPT0007&store_num=		
GeoTracker Data:	https://geotracker.waterboards.ca.gov/profile_report.asp?cmd=MWEDFResults&global_id=SLT4307573&assigned_name=CPT0007		

GEOCHECK® - PHYSICAL SETTING SOURCE MAP FINDINGS

Map ID
Direction
Distance
Elevation

Database EDR ID Number

U121
SSW
1/2 - 1 Mile
Lower

CA WELLS CAEDF0000054347

Well ID:	T10000001526-MW11	Well Type:	MONITORING
Source:	EDF	Other Name:	MW11
GAMA PFAS Testing:	Not Reported		
Groundwater Quality Data:	https://gamagroundwater.waterboards.ca.gov/gama/gamamap/public/GamaDataDisplay.asp?dataset=EDF&samp_date=&global_id=T10000001526&assigned_name=MW11&store_num=		
GeoTracker Data:	https://geotracker.waterboards.ca.gov/profile_report.asp?cmd=MWEDFResults&global_id=T10000001526&assigned_name=MW11		

S122
NE
1/2 - 1 Mile
Higher

CA WELLS CAEDF0000039201

Well ID:	T0603700692-MW-29B	Well Type:	MONITORING
Source:	EDF	Other Name:	MW-29B
GAMA PFAS Testing:	Not Reported		
Groundwater Quality Data:	https://gamagroundwater.waterboards.ca.gov/gama/gamamap/public/GamaDataDisplay.asp?dataset=EDF&samp_date=&global_id=T0603700692&assigned_name=MW-29B&store_num=		
GeoTracker Data:	https://geotracker.waterboards.ca.gov/profile_report.asp?cmd=MWEDFResults&global_id=T0603700692&assigned_name=MW-29B		

U123
SSW
1/2 - 1 Mile
Lower

CA WELLS CAEDF0000108504

Well ID:	T10000001526-MW9	Well Type:	MONITORING
Source:	EDF	Other Name:	MW9
GAMA PFAS Testing:	Not Reported		
Groundwater Quality Data:	https://gamagroundwater.waterboards.ca.gov/gama/gamamap/public/GamaDataDisplay.asp?dataset=EDF&samp_date=&global_id=T10000001526&assigned_name=MW9&store_num=		
GeoTracker Data:	https://geotracker.waterboards.ca.gov/profile_report.asp?cmd=MWEDFResults&global_id=T10000001526&assigned_name=MW9		

T124
ENE
1/2 - 1 Mile
Higher

CA WELLS CAEDF0000045964

Well ID:	T0603700692-MW-34A	Well Type:	MONITORING
Source:	EDF	Other Name:	MW-34A
GAMA PFAS Testing:	Not Reported		
Groundwater Quality Data:	https://gamagroundwater.waterboards.ca.gov/gama/gamamap/public/GamaDataDisplay.asp?dataset=EDF&samp_date=&global_id=T0603700692&assigned_name=MW-34A&store_num=		
GeoTracker Data:	https://geotracker.waterboards.ca.gov/profile_report.asp?cmd=MWEDFResults&global_id=T0603700692&assigned_name=MW-34A		

GEOCHECK® - PHYSICAL SETTING SOURCE MAP FINDINGS

Map ID
Direction
Distance
Elevation

Database EDR ID Number

U125
SSW
1/2 - 1 Mile
Lower

CA WELLS CAEDF0000012953

Well ID:	T10000001526-MW12	Well Type:	MONITORING
Source:	EDF	Other Name:	MW12
GAMA PFAS Testing:	Not Reported		
Groundwater Quality Data:	https://gamagroundwater.waterboards.ca.gov/gama/gamamap/public/GamaDataDisplay.asp?dataset=EDF&samp_date=&global_id=T10000001526&assigned_name=MW12&store_num=		
GeoTracker Data:	https://geotracker.waterboards.ca.gov/profile_report.asp?cmd=MWEDFResults&global_id=T10000001526&assigned_name=MW12		

U126
SSW
1/2 - 1 Mile
Lower

CA WELLS CAEDF00000101898

Well ID:	T10000001526-MW6	Well Type:	MONITORING
Source:	EDF	Other Name:	MW6
GAMA PFAS Testing:	Not Reported		
Groundwater Quality Data:	https://gamagroundwater.waterboards.ca.gov/gama/gamamap/public/GamaDataDisplay.asp?dataset=EDF&samp_date=&global_id=T10000001526&assigned_name=MW6&store_num=		
GeoTracker Data:	https://geotracker.waterboards.ca.gov/profile_report.asp?cmd=MWEDFResults&global_id=T10000001526&assigned_name=MW6		

U127
SSW
1/2 - 1 Mile
Lower

CA WELLS CAEDF00000123270

Well ID:	T10000001526-MW13	Well Type:	MONITORING
Source:	EDF	Other Name:	MW13
GAMA PFAS Testing:	Not Reported		
Groundwater Quality Data:	https://gamagroundwater.waterboards.ca.gov/gama/gamamap/public/GamaDataDisplay.asp?dataset=EDF&samp_date=&global_id=T10000001526&assigned_name=MW13&store_num=		
GeoTracker Data:	https://geotracker.waterboards.ca.gov/profile_report.asp?cmd=MWEDFResults&global_id=T10000001526&assigned_name=MW13		

U128
SSW
1/2 - 1 Mile
Lower

CA WELLS CAEDF00000105493

Well ID:	T10000001526-MW8	Well Type:	MONITORING
Source:	EDF	Other Name:	MW8
GAMA PFAS Testing:	Not Reported		
Groundwater Quality Data:	https://gamagroundwater.waterboards.ca.gov/gama/gamamap/public/GamaDataDisplay.asp?dataset=EDF&samp_date=&global_id=T10000001526&assigned_name=MW8&store_num=		
GeoTracker Data:	https://geotracker.waterboards.ca.gov/profile_report.asp?cmd=MWEDFResults&global_id=T10000001526&assigned_name=MW8		

GEOCHECK® - PHYSICAL SETTING SOURCE MAP FINDINGS

Map ID
Direction
Distance
Elevation

Database EDR ID Number

V129
ESE
1/2 - 1 Mile
Lower

CA WELLS CAEDF0000112060

Well ID:	SLT4307573-MW-32	Well Type:	MONITORING
Source:	EDF	Other Name:	MW-32
GAMA PFAS Testing:	Not Reported		
Groundwater Quality Data:	https://gamagroundwater.waterboards.ca.gov/gama/gamamap/public/GamaDataDisplay.asp?dataset=EDF&samp_date=&global_id=SLT4307573&assigned_name=MW-32&store_num=		
GeoTracker Data:	https://geotracker.waterboards.ca.gov/profile_report.asp?cmd=MWEDFResults&global_id=SLT4307573&assigned_name=MW-32		

V130
ESE
1/2 - 1 Mile
Lower

CA WELLS CAEDF0000050743

Well ID:	SLT4307573-CPT0009	Well Type:	MONITORING
Source:	EDF	Other Name:	CPT0009
GAMA PFAS Testing:	Not Reported		
Groundwater Quality Data:	https://gamagroundwater.waterboards.ca.gov/gama/gamamap/public/GamaDataDisplay.asp?dataset=EDF&samp_date=&global_id=SLT4307573&assigned_name=CPT0009&store_num=		
GeoTracker Data:	https://geotracker.waterboards.ca.gov/profile_report.asp?cmd=MWEDFResults&global_id=SLT4307573&assigned_name=CPT0009		

V131
East
1/2 - 1 Mile
Lower

CA WELLS CAEDF0000068849

Well ID:	SLT4307573-CPT0008	Well Type:	MONITORING
Source:	EDF	Other Name:	CPT0008
GAMA PFAS Testing:	Not Reported		
Groundwater Quality Data:	https://gamagroundwater.waterboards.ca.gov/gama/gamamap/public/GamaDataDisplay.asp?dataset=EDF&samp_date=&global_id=SLT4307573&assigned_name=CPT0008&store_num=		
GeoTracker Data:	https://geotracker.waterboards.ca.gov/profile_report.asp?cmd=MWEDFResults&global_id=SLT4307573&assigned_name=CPT0008		

V132
East
1/2 - 1 Mile
Lower

CA WELLS CAEDF0000065288

Well ID:	SLT4307573-MW-36	Well Type:	MONITORING
Source:	EDF	Other Name:	MW-36
GAMA PFAS Testing:	Not Reported		
Groundwater Quality Data:	https://gamagroundwater.waterboards.ca.gov/gama/gamamap/public/GamaDataDisplay.asp?dataset=EDF&samp_date=&global_id=SLT4307573&assigned_name=MW-36&store_num=		
GeoTracker Data:	https://geotracker.waterboards.ca.gov/profile_report.asp?cmd=MWEDFResults&global_id=SLT4307573&assigned_name=MW-36		

GEOCHECK® - PHYSICAL SETTING SOURCE MAP FINDINGS

Map ID
Direction
Distance
Elevation

Database EDR ID Number

S133
NE
1/2 - 1 Mile
Higher

CA WELLS CAEDF000005918

Well ID:	T0603700692-MW-21C	Well Type:	MONITORING
Source:	EDF	Other Name:	MW-21C
GAMA PFAS Testing:	Not Reported		
Groundwater Quality Data:	https://gamagroundwater.waterboards.ca.gov/gama/gamamap/public/GamaDataDisplay.asp?dataset=EDF&samp_date=&global_id=T0603700692&assigned_name=MW-21C&store_num=		
GeoTracker Data:	https://geotracker.waterboards.ca.gov/profile_report.asp?cmd=MWEDFResults&global_id=T0603700692&assigned_name=MW-21C		

S134
NE
1/2 - 1 Mile
Higher

CA WELLS CAEDF0000072024

Well ID:	T0603700692-MW-21B	Well Type:	MONITORING
Source:	EDF	Other Name:	MW-21B
GAMA PFAS Testing:	Not Reported		
Groundwater Quality Data:	https://gamagroundwater.waterboards.ca.gov/gama/gamamap/public/GamaDataDisplay.asp?dataset=EDF&samp_date=&global_id=T0603700692&assigned_name=MW-21B&store_num=		
GeoTracker Data:	https://geotracker.waterboards.ca.gov/profile_report.asp?cmd=MWEDFResults&global_id=T0603700692&assigned_name=MW-21B		

S135
NE
1/2 - 1 Mile
Higher

CA WELLS CAEDF0000081838

Well ID:	T0603700692-MW-27BR	Well Type:	MONITORING
Source:	EDF	Other Name:	MW-27BR
GAMA PFAS Testing:	Not Reported		
Groundwater Quality Data:	https://gamagroundwater.waterboards.ca.gov/gama/gamamap/public/GamaDataDisplay.asp?dataset=EDF&samp_date=&global_id=T0603700692&assigned_name=MW-27BR&store_num=		
GeoTracker Data:	https://geotracker.waterboards.ca.gov/profile_report.asp?cmd=MWEDFResults&global_id=T0603700692&assigned_name=MW-27BR		

S136
NE
1/2 - 1 Mile
Higher

CA WELLS CAEDF0000070454

Well ID:	T0603700692-MW-39B	Well Type:	MONITORING
Source:	EDF	Other Name:	MW-39B
GAMA PFAS Testing:	Not Reported		
Groundwater Quality Data:	https://gamagroundwater.waterboards.ca.gov/gama/gamamap/public/GamaDataDisplay.asp?dataset=EDF&samp_date=&global_id=T0603700692&assigned_name=MW-39B&store_num=		
GeoTracker Data:	https://geotracker.waterboards.ca.gov/profile_report.asp?cmd=MWEDFResults&global_id=T0603700692&assigned_name=MW-39B		

GEOCHECK® - PHYSICAL SETTING SOURCE MAP FINDINGS

Map ID
Direction
Distance
Elevation

Database EDR ID Number

S137
NE
1/2 - 1 Mile
Higher

CA WELLS CAEDF0000033410

Well ID:	T0603700692-MW-40B	Well Type:	MONITORING
Source:	EDF	Other Name:	MW-40B
GAMA PFAS Testing:	Not Reported		
Groundwater Quality Data:	https://gamagroundwater.waterboards.ca.gov/gama/gamamap/public/GamaDataDisplay.asp?dataset=EDF&samp_date=&global_id=T0603700692&assigned_name=MW-40B&store_num=		
GeoTracker Data:	https://geotracker.waterboards.ca.gov/profile_report.asp?cmd=MWEDFResults&global_id=T0603700692&assigned_name=MW-40B		

V138
ESE
1/2 - 1 Mile
Lower

CA WELLS CAEDF0000114114

Well ID:	SLT4307573-MW-37	Well Type:	MONITORING
Source:	EDF	Other Name:	MW-37
GAMA PFAS Testing:	Not Reported		
Groundwater Quality Data:	https://gamagroundwater.waterboards.ca.gov/gama/gamamap/public/GamaDataDisplay.asp?dataset=EDF&samp_date=&global_id=SLT4307573&assigned_name=MW-37&store_num=		
GeoTracker Data:	https://geotracker.waterboards.ca.gov/profile_report.asp?cmd=MWEDFResults&global_id=SLT4307573&assigned_name=MW-37		

X139
NE
1/2 - 1 Mile
Higher

CA WELLS CAEDF0000095200

Well ID:	T0603700692-MW-36B	Well Type:	MONITORING
Source:	EDF	Other Name:	MW-36B
GAMA PFAS Testing:	Not Reported		
Groundwater Quality Data:	https://gamagroundwater.waterboards.ca.gov/gama/gamamap/public/GamaDataDisplay.asp?dataset=EDF&samp_date=&global_id=T0603700692&assigned_name=MW-36B&store_num=		
GeoTracker Data:	https://geotracker.waterboards.ca.gov/profile_report.asp?cmd=MWEDFResults&global_id=T0603700692&assigned_name=MW-36B		

V140
East
1/2 - 1 Mile
Lower

CA WELLS CAEDF0000034522

Well ID:	SLT4307573-MW-51	Well Type:	MONITORING
Source:	EDF	Other Name:	MW-51
GAMA PFAS Testing:	Not Reported		
Groundwater Quality Data:	https://gamagroundwater.waterboards.ca.gov/gama/gamamap/public/GamaDataDisplay.asp?dataset=EDF&samp_date=&global_id=SLT4307573&assigned_name=MW-51&store_num=		
GeoTracker Data:	https://geotracker.waterboards.ca.gov/profile_report.asp?cmd=MWEDFResults&global_id=SLT4307573&assigned_name=MW-51		

GEOCHECK® - PHYSICAL SETTING SOURCE MAP FINDINGS

Map ID
Direction
Distance
Elevation

Database EDR ID Number

Y141
NE
1/2 - 1 Mile
Higher

CA WELLS CAEDF000005849

Well ID:	T0603700692-MW-24C	Well Type:	MONITORING
Source:	EDF	Other Name:	MW-24C
GAMA PFAS Testing:	Not Reported		
Groundwater Quality Data:	https://gamagroundwater.waterboards.ca.gov/gama/gamamap/public/GamaDataDisplay.asp?dataset=EDF&samp_date=&global_id=T0603700692&assigned_name=MW-24C&store_num=		
GeoTracker Data:	https://geotracker.waterboards.ca.gov/profile_report.asp?cmd=MWEDFResults&global_id=T0603700692&assigned_name=MW-24C		

Y142
NE
1/2 - 1 Mile
Higher

CA WELLS CAEDF0000110897

Well ID:	T0603700692-MW-24B	Well Type:	MONITORING
Source:	EDF	Other Name:	MW-24B
GAMA PFAS Testing:	Not Reported		
Groundwater Quality Data:	https://gamagroundwater.waterboards.ca.gov/gama/gamamap/public/GamaDataDisplay.asp?dataset=EDF&samp_date=&global_id=T0603700692&assigned_name=MW-24B&store_num=		
GeoTracker Data:	https://geotracker.waterboards.ca.gov/profile_report.asp?cmd=MWEDFResults&global_id=T0603700692&assigned_name=MW-24B		

Y143
NE
1/2 - 1 Mile
Higher

CA WELLS CAEDF0000002958

Well ID:	T0603700692-MW-12B	Well Type:	MONITORING
Source:	EDF	Other Name:	MW-12B
GAMA PFAS Testing:	Not Reported		
Groundwater Quality Data:	https://gamagroundwater.waterboards.ca.gov/gama/gamamap/public/GamaDataDisplay.asp?dataset=EDF&samp_date=&global_id=T0603700692&assigned_name=MW-12B&store_num=		
GeoTracker Data:	https://geotracker.waterboards.ca.gov/profile_report.asp?cmd=MWEDFResults&global_id=T0603700692&assigned_name=MW-12B		

V144
East
1/2 - 1 Mile
Lower

CA WELLS CAEDF0000132908

Well ID:	SLT4307573-CPT0006	Well Type:	MONITORING
Source:	EDF	Other Name:	CPT0006
GAMA PFAS Testing:	Not Reported		
Groundwater Quality Data:	https://gamagroundwater.waterboards.ca.gov/gama/gamamap/public/GamaDataDisplay.asp?dataset=EDF&samp_date=&global_id=SLT4307573&assigned_name=CPT0006&store_num=		
GeoTracker Data:	https://geotracker.waterboards.ca.gov/profile_report.asp?cmd=MWEDFResults&global_id=SLT4307573&assigned_name=CPT0006		

GEOCHECK® - PHYSICAL SETTING SOURCE MAP FINDINGS

Map ID
Direction
Distance
Elevation

Database EDR ID Number

V145
ESE
1/2 - 1 Mile
Lower

CA WELLS CAEDF0000040310

Well ID:	SLT4307573-MW-11	Well Type:	MONITORING
Source:	EDF	Other Name:	MW-11
GAMA PFAS Testing:	Not Reported		
Groundwater Quality Data:	https://gamagroundwater.waterboards.ca.gov/gama/gamamap/public/GamaDataDisplay.asp?dataset=EDF&samp_date=&global_id=SLT4307573&assigned_name=MW-11&store_num=		
GeoTracker Data:	https://geotracker.waterboards.ca.gov/profile_report.asp?cmd=MWEDFResults&global_id=SLT4307573&assigned_name=MW-11		

Y146
NE
1/2 - 1 Mile
Higher

CA WELLS CAEDF0000020265

Well ID:	T0603700692-MW-17A	Well Type:	MONITORING
Source:	EDF	Other Name:	MW-17A
GAMA PFAS Testing:	Not Reported		
Groundwater Quality Data:	https://gamagroundwater.waterboards.ca.gov/gama/gamamap/public/GamaDataDisplay.asp?dataset=EDF&samp_date=&global_id=T0603700692&assigned_name=MW-17A&store_num=		
GeoTracker Data:	https://geotracker.waterboards.ca.gov/profile_report.asp?cmd=MWEDFResults&global_id=T0603700692&assigned_name=MW-17A		

W147
East
1/2 - 1 Mile
Lower

AQUIFLOW 55200

Site ID:	900570061
Groundwater Flow:	Not Reported
Shallow Water Depth:	8.37
Deep Water Depth:	12
Average Water Depth:	Not Reported
Date:	08/07/1996

Z148
NE
1/2 - 1 Mile
Higher

CA WELLS CAEDF0000051565

Well ID:	T0603700692-MW-38B	Well Type:	MONITORING
Source:	EDF	Other Name:	MW-38B
GAMA PFAS Testing:	Not Reported		
Groundwater Quality Data:	https://gamagroundwater.waterboards.ca.gov/gama/gamamap/public/GamaDataDisplay.asp?dataset=EDF&samp_date=&global_id=T0603700692&assigned_name=MW-38B&store_num=		
GeoTracker Data:	https://geotracker.waterboards.ca.gov/profile_report.asp?cmd=MWEDFResults&global_id=T0603700692&assigned_name=MW-38B		

V149
ESE
1/2 - 1 Mile
Lower

CA WELLS CAEDF0000107118

Well ID:	SLT4307573-MW-10	Well Type:	MONITORING
Source:	EDF	Other Name:	MW-10

GEOCHECK® - PHYSICAL SETTING SOURCE MAP FINDINGS

GAMA PFAS Testing: Not Reported
 Groundwater Quality Data: https://gamagroundwater.waterboards.ca.gov/gama/gamamap/public/GamaDataDisplay.asp?dataset=EDF&samp_date=&global_id=SLT4307573&assigned_name=MW-10&store_num=
 GeoTracker Data: https://geotracker.waterboards.ca.gov/profile_report.asp?cmd=MWEDFResults&global_id=SLT4307573&assigned_name=MW-10

Y150
NE
1/2 - 1 Mile
Higher

CA WELLS CAEDF0000119702

Well ID: T0603700692-MW-10B Well Type: MONITORING
 Source: EDF Other Name: MW-10B
 GAMA PFAS Testing: Not Reported
 Groundwater Quality Data: https://gamagroundwater.waterboards.ca.gov/gama/gamamap/public/GamaDataDisplay.asp?dataset=EDF&samp_date=&global_id=T0603700692&assigned_name=MW-10B&store_num=
 GeoTracker Data: https://geotracker.waterboards.ca.gov/profile_report.asp?cmd=MWEDFResults&global_id=T0603700692&assigned_name=MW-10B

X151
NE
1/2 - 1 Mile
Higher

CA WELLS CAEDF0000105333

Well ID: T0603700692-MW-37B Well Type: MONITORING
 Source: EDF Other Name: MW-37B
 GAMA PFAS Testing: Not Reported
 Groundwater Quality Data: https://gamagroundwater.waterboards.ca.gov/gama/gamamap/public/GamaDataDisplay.asp?dataset=EDF&samp_date=&global_id=T0603700692&assigned_name=MW-37B&store_num=
 GeoTracker Data: https://geotracker.waterboards.ca.gov/profile_report.asp?cmd=MWEDFResults&global_id=T0603700692&assigned_name=MW-37B

Y152
NE
1/2 - 1 Mile
Higher

CA WELLS CAEDF0000096592

Well ID: T0603700692-MW-11CR Well Type: MONITORING
 Source: EDF Other Name: MW-11CR
 GAMA PFAS Testing: Not Reported
 Groundwater Quality Data: https://gamagroundwater.waterboards.ca.gov/gama/gamamap/public/GamaDataDisplay.asp?dataset=EDF&samp_date=&global_id=T0603700692&assigned_name=MW-11CR&store_num=
 GeoTracker Data: https://geotracker.waterboards.ca.gov/profile_report.asp?cmd=MWEDFResults&global_id=T0603700692&assigned_name=MW-11CR

AA153
NE
1/2 - 1 Mile
Higher

CA WELLS CAEDF0000104847

Well ID: T0603700692-RMC-9A Well Type: MONITORING
 Source: EDF Other Name: RMC-9A
 GAMA PFAS Testing: Not Reported
 Groundwater Quality Data: https://gamagroundwater.waterboards.ca.gov/gama/gamamap/public/GamaDataDisplay.asp?dataset=EDF&samp_date=&global_id=T0603700692&assigned_name=RMC-9A&store_num=

GEOCHECK® - PHYSICAL SETTING SOURCE MAP FINDINGS

GeoTracker Data: https://geotracker.waterboards.ca.gov/profile_report.asp?cmd=MWEDFResults&global_id=T0603700692&assigned_name=RMC-9A

AA154
NE
1/2 - 1 Mile
Higher

CA WELLS CAEDF0000103121

Well ID: T0603700692-RMC-9B Well Type: MONITORING
Source: EDF Other Name: RMC-9B
GAMA PFAS Testing: Not Reported
Groundwater Quality Data: https://gamagroundwater.waterboards.ca.gov/gama/gamamap/public/GamaDataDisplay.asp?dataset=EDF&samp_date=&global_id=T0603700692&assigned_name=RMC-9B&store_num=
GeoTracker Data: https://geotracker.waterboards.ca.gov/profile_report.asp?cmd=MWEDFResults&global_id=T0603700692&assigned_name=RMC-9B

AA155
NE
1/2 - 1 Mile
Higher

CA WELLS CAEDF0000052623

Well ID: T0603700692-RMC-9R Well Type: MONITORING
Source: EDF Other Name: RMC-9R
GAMA PFAS Testing: Not Reported
Groundwater Quality Data: https://gamagroundwater.waterboards.ca.gov/gama/gamamap/public/GamaDataDisplay.asp?dataset=EDF&samp_date=&global_id=T0603700692&assigned_name=RMC-9R&store_num=
GeoTracker Data: https://geotracker.waterboards.ca.gov/profile_report.asp?cmd=MWEDFResults&global_id=T0603700692&assigned_name=RMC-9R

Y156
NE
1/2 - 1 Mile
Higher

CA WELLS CAEDF0000050933

Well ID: T0603700692-MW-11B Well Type: MONITORING
Source: EDF Other Name: MW-11B
GAMA PFAS Testing: Not Reported
Groundwater Quality Data: https://gamagroundwater.waterboards.ca.gov/gama/gamamap/public/GamaDataDisplay.asp?dataset=EDF&samp_date=&global_id=T0603700692&assigned_name=MW-11B&store_num=
GeoTracker Data: https://geotracker.waterboards.ca.gov/profile_report.asp?cmd=MWEDFResults&global_id=T0603700692&assigned_name=MW-11B

Z157
NE
1/2 - 1 Mile
Higher

CA WELLS CAEDF0000121763

Well ID: T0603700692-MW-26B Well Type: MONITORING
Source: EDF Other Name: MW-26B
GAMA PFAS Testing: Not Reported
Groundwater Quality Data: https://gamagroundwater.waterboards.ca.gov/gama/gamamap/public/GamaDataDisplay.asp?dataset=EDF&samp_date=&global_id=T0603700692&assigned_name=MW-26B&store_num=
GeoTracker Data: https://geotracker.waterboards.ca.gov/profile_report.asp?cmd=MWEDFResults&global_id=T0603700692&assigned_name=MW-26B

GEOCHECK® - PHYSICAL SETTING SOURCE MAP FINDINGS

Map ID
Direction
Distance
Elevation

Database EDR ID Number

Y158
NE
1/2 - 1 Mile
Higher

CA WELLS CAEDF0000037675

Well ID:	T0603700692-MW-41A	Well Type:	MONITORING
Source:	EDF	Other Name:	MW-41A
GAMA PFAS Testing:	Not Reported		
Groundwater Quality Data:	https://gamagroundwater.waterboards.ca.gov/gama/gamamap/public/GamaDataDisplay.asp?dataset=EDF&samp_date=&global_id=T0603700692&assigned_name=MW-41A&store_num=		
GeoTracker Data:	https://geotracker.waterboards.ca.gov/profile_report.asp?cmd=MWEDFResults&global_id=T0603700692&assigned_name=MW-41A		

Y159
NE
1/2 - 1 Mile
Higher

CA WELLS CAEDF0000109100

Well ID:	T0603700692-RMC-7	Well Type:	MONITORING
Source:	EDF	Other Name:	RMC-7
GAMA PFAS Testing:	Not Reported		
Groundwater Quality Data:	https://gamagroundwater.waterboards.ca.gov/gama/gamamap/public/GamaDataDisplay.asp?dataset=EDF&samp_date=&global_id=T0603700692&assigned_name=RMC-7&store_num=		
GeoTracker Data:	https://geotracker.waterboards.ca.gov/profile_report.asp?cmd=MWEDFResults&global_id=T0603700692&assigned_name=RMC-7		

Y160
NE
1/2 - 1 Mile
Higher

CA WELLS CAEDF0000116108

Well ID:	T0603700692-RMC-8	Well Type:	MONITORING
Source:	EDF	Other Name:	RMC-8
GAMA PFAS Testing:	Not Reported		
Groundwater Quality Data:	https://gamagroundwater.waterboards.ca.gov/gama/gamamap/public/GamaDataDisplay.asp?dataset=EDF&samp_date=&global_id=T0603700692&assigned_name=RMC-8&store_num=		
GeoTracker Data:	https://geotracker.waterboards.ca.gov/profile_report.asp?cmd=MWEDFResults&global_id=T0603700692&assigned_name=RMC-8		

Y161
NE
1/2 - 1 Mile
Higher

CA WELLS CAEDF0000121477

Well ID:	T0603700692-RMC-3R	Well Type:	MONITORING
Source:	EDF	Other Name:	RMC-3R
GAMA PFAS Testing:	Not Reported		
Groundwater Quality Data:	https://gamagroundwater.waterboards.ca.gov/gama/gamamap/public/GamaDataDisplay.asp?dataset=EDF&samp_date=&global_id=T0603700692&assigned_name=RMC-3R&store_num=		
GeoTracker Data:	https://geotracker.waterboards.ca.gov/profile_report.asp?cmd=MWEDFResults&global_id=T0603700692&assigned_name=RMC-3R		

GEOCHECK® - PHYSICAL SETTING SOURCE MAP FINDINGS

Map ID
Direction
Distance
Elevation

Database EDR ID Number

Y162
NE
1/2 - 1 Mile
Higher

CA WELLS CAEDF0000040146

Well ID:	T0603700692-RMC-3A	Well Type:	MONITORING
Source:	EDF	Other Name:	RMC-3A
GAMA PFAS Testing:	Not Reported		
Groundwater Quality Data:	https://gamagroundwater.waterboards.ca.gov/gama/gamamap/public/GamaDataDisplay.asp?dataset=EDF&samp_date=&global_id=T0603700692&assigned_name=RMC-3A&store_num=		
GeoTracker Data:	https://geotracker.waterboards.ca.gov/profile_report.asp?cmd=MWEDFResults&global_id=T0603700692&assigned_name=RMC-3A		

AB163
North
1/2 - 1 Mile
Higher

CA WELLS CAEDF0000092789

Well ID:	T0603768815-MW-3	Well Type:	MONITORING
Source:	EDF	Other Name:	MW-3
GAMA PFAS Testing:	Not Reported		
Groundwater Quality Data:	https://gamagroundwater.waterboards.ca.gov/gama/gamamap/public/GamaDataDisplay.asp?dataset=EDF&samp_date=&global_id=T0603768815&assigned_name=MW-3&store_num=		
GeoTracker Data:	https://geotracker.waterboards.ca.gov/profile_report.asp?cmd=MWEDFResults&global_id=T0603768815&assigned_name=MW-3		

AB164
North
1/2 - 1 Mile
Higher

CA WELLS CAEDF0000048130

Well ID:	T0603768815-MW-2	Well Type:	MONITORING
Source:	EDF	Other Name:	MW-2
GAMA PFAS Testing:	Not Reported		
Groundwater Quality Data:	https://gamagroundwater.waterboards.ca.gov/gama/gamamap/public/GamaDataDisplay.asp?dataset=EDF&samp_date=&global_id=T0603768815&assigned_name=MW-2&store_num=		
GeoTracker Data:	https://geotracker.waterboards.ca.gov/profile_report.asp?cmd=MWEDFResults&global_id=T0603768815&assigned_name=MW-2		

Z165
NE
1/2 - 1 Mile
Higher

CA WELLS CAEDF0000017290

Well ID:	T0603700692-MW-20CR	Well Type:	MONITORING
Source:	EDF	Other Name:	MW-20CR
GAMA PFAS Testing:	Not Reported		
Groundwater Quality Data:	https://gamagroundwater.waterboards.ca.gov/gama/gamamap/public/GamaDataDisplay.asp?dataset=EDF&samp_date=&global_id=T0603700692&assigned_name=MW-20CR&store_num=		
GeoTracker Data:	https://geotracker.waterboards.ca.gov/profile_report.asp?cmd=MWEDFResults&global_id=T0603700692&assigned_name=MW-20CR		

GEOCHECK® - PHYSICAL SETTING SOURCE MAP FINDINGS

Map ID
Direction
Distance
Elevation

Database EDR ID Number

Z166
NE
1/2 - 1 Mile
Higher

CA WELLS CAEDF0000063476

Well ID:	T0603700692-MW-20B	Well Type:	MONITORING
Source:	EDF	Other Name:	MW-20B
GAMA PFAS Testing:	Not Reported		
Groundwater Quality Data:	https://gamagroundwater.waterboards.ca.gov/gama/gamamap/public/GamaDataDisplay.asp?dataset=EDF&samp_date=&global_id=T0603700692&assigned_name=MW-20B&store_num=		
GeoTracker Data:	https://geotracker.waterboards.ca.gov/profile_report.asp?cmd=MWEDFResults&global_id=T0603700692&assigned_name=MW-20B		

Y167
NE
1/2 - 1 Mile
Higher

CA WELLS CAEDF0000042865

Well ID:	T0603700692-RMC-4	Well Type:	MONITORING
Source:	EDF	Other Name:	RMC-4
GAMA PFAS Testing:	Not Reported		
Groundwater Quality Data:	https://gamagroundwater.waterboards.ca.gov/gama/gamamap/public/GamaDataDisplay.asp?dataset=EDF&samp_date=&global_id=T0603700692&assigned_name=RMC-4&store_num=		
GeoTracker Data:	https://geotracker.waterboards.ca.gov/profile_report.asp?cmd=MWEDFResults&global_id=T0603700692&assigned_name=RMC-4		

Y168
NE
1/2 - 1 Mile
Higher

CA WELLS CAEDF0000000438

Well ID:	T0603700692-RMC-3A/B	Well Type:	MONITORING
Source:	EDF	Other Name:	RMC-3A/B
GAMA PFAS Testing:	Not Reported		
Groundwater Quality Data:	https://gamagroundwater.waterboards.ca.gov/gama/gamamap/public/GamaDataDisplay.asp?dataset=EDF&samp_date=&global_id=T0603700692&assigned_name=RMC-3A/B&store_num=		
GeoTracker Data:	https://geotracker.waterboards.ca.gov/profile_report.asp?cmd=MWEDFResults&global_id=T0603700692&assigned_name=RMC-3A/B		

Z169
NE
1/2 - 1 Mile
Higher

CA WELLS CAEDF0000075731

Well ID:	T0603700692-MW-25B	Well Type:	MONITORING
Source:	EDF	Other Name:	MW-25B
GAMA PFAS Testing:	Not Reported		
Groundwater Quality Data:	https://gamagroundwater.waterboards.ca.gov/gama/gamamap/public/GamaDataDisplay.asp?dataset=EDF&samp_date=&global_id=T0603700692&assigned_name=MW-25B&store_num=		
GeoTracker Data:	https://geotracker.waterboards.ca.gov/profile_report.asp?cmd=MWEDFResults&global_id=T0603700692&assigned_name=MW-25B		

GEOCHECK® - PHYSICAL SETTING SOURCE MAP FINDINGS

Map ID
Direction
Distance
Elevation

Database EDR ID Number

Z170
NE
1/2 - 1 Mile
Higher

CA WELLS CAEDF0000130431

Well ID:	T0603700692-MW-25B1	Well Type:	MONITORING
Source:	EDF	Other Name:	MW-25B1
GAMA PFAS Testing:	Not Reported		
Groundwater Quality Data:	https://gamagroundwater.waterboards.ca.gov/gama/gamamap/public/GamaDataDisplay.asp?dataset=EDF&samp_date=&global_id=T0603700692&assigned_name=MW-25B1&store_num=		
GeoTracker Data:	https://geotracker.waterboards.ca.gov/profile_report.asp?cmd=MWEDFResults&global_id=T0603700692&assigned_name=MW-25B1		

AA171
NE
1/2 - 1 Mile
Higher

CA WELLS CAEDF0000067988

Well ID:	T0603700692-RMC-5	Well Type:	MONITORING
Source:	EDF	Other Name:	RMC-5
GAMA PFAS Testing:	Not Reported		
Groundwater Quality Data:	https://gamagroundwater.waterboards.ca.gov/gama/gamamap/public/GamaDataDisplay.asp?dataset=EDF&samp_date=&global_id=T0603700692&assigned_name=RMC-5&store_num=		
GeoTracker Data:	https://geotracker.waterboards.ca.gov/profile_report.asp?cmd=MWEDFResults&global_id=T0603700692&assigned_name=RMC-5		

AC172
East
1/2 - 1 Mile
Lower

CA WELLS CADDW0000008636

Well ID:	1910146-015	Well Type:	MUNICIPAL
Source:	Department of Health Services		
Other Name:	SANTA MONICA WELL 03	GAMA PFAS Testing:	Not Reported
Groundwater Quality Data:	https://gamagroundwater.waterboards.ca.gov/gama/gamamap/public/GamaDataDisplay.asp?dataset=DHS&samp_date=&global_id=&assigned_name=1910146-015&store_num=		
GeoTracker Data:	Not Reported		

AC173
East
1/2 - 1 Mile
Lower

CA WELLS CAPFAS000000042

Well ID:	1910146-015	Well Type:	MUNICIPAL
Source:	Department of Health Services		
Other Name:	SANTA MONICA WELL 03	GAMA PFAS Testing:	Yes
Groundwater Quality Data:	https://gamagroundwater.waterboards.ca.gov/gama/gamamap/public/GamaDataDisplay.asp?dataset=DHS&samp_date=&global_id=&assigned_name=1910146-015&store_num=		
GeoTracker Data:	Not Reported		

GEOCHECK® - PHYSICAL SETTING SOURCE MAP FINDINGS

Map ID
Direction
Distance
Elevation

Database EDR ID Number

AB174
North
1/2 - 1 Mile
Higher

CA WELLS CAEDF0000034250

Well ID:	T0603768815-MW-4	Well Type:	MONITORING
Source:	EDF	Other Name:	MW-4
GAMA PFAS Testing:	Not Reported		
Groundwater Quality Data:	https://gamagroundwater.waterboards.ca.gov/gama/gamamap/public/GamaDataDisplay.asp?dataset=EDF&samp_date=&global_id=T0603768815&assigned_name=MW-4&store_num=		
GeoTracker Data:	https://geotracker.waterboards.ca.gov/profile_report.asp?cmd=MWEDFResults&global_id=T0603768815&assigned_name=MW-4		

AB175
North
1/2 - 1 Mile
Higher

CA WELLS CAEDF0000037333

Well ID:	T0603768815-MW-1	Well Type:	MONITORING
Source:	EDF	Other Name:	MW-1
GAMA PFAS Testing:	Not Reported		
Groundwater Quality Data:	https://gamagroundwater.waterboards.ca.gov/gama/gamamap/public/GamaDataDisplay.asp?dataset=EDF&samp_date=&global_id=T0603768815&assigned_name=MW-1&store_num=		
GeoTracker Data:	https://geotracker.waterboards.ca.gov/profile_report.asp?cmd=MWEDFResults&global_id=T0603768815&assigned_name=MW-1		

AD176
NE
1/2 - 1 Mile
Higher

CA WELLS CAEDF0000016914

Well ID:	T0603700692-MW-16	Well Type:	MONITORING
Source:	EDF	Other Name:	MW-16
GAMA PFAS Testing:	Not Reported		
Groundwater Quality Data:	https://gamagroundwater.waterboards.ca.gov/gama/gamamap/public/GamaDataDisplay.asp?dataset=EDF&samp_date=&global_id=T0603700692&assigned_name=MW-16&store_num=		
GeoTracker Data:	https://geotracker.waterboards.ca.gov/profile_report.asp?cmd=MWEDFResults&global_id=T0603700692&assigned_name=MW-16		

AD177
NE
1/2 - 1 Mile
Higher

CA WELLS CAEDF0000105223

Well ID:	T0603700692-MW-16A	Well Type:	MONITORING
Source:	EDF	Other Name:	MW-16A
GAMA PFAS Testing:	Not Reported		
Groundwater Quality Data:	https://gamagroundwater.waterboards.ca.gov/gama/gamamap/public/GamaDataDisplay.asp?dataset=EDF&samp_date=&global_id=T0603700692&assigned_name=MW-16A&store_num=		
GeoTracker Data:	https://geotracker.waterboards.ca.gov/profile_report.asp?cmd=MWEDFResults&global_id=T0603700692&assigned_name=MW-16A		

GEOCHECK® - PHYSICAL SETTING SOURCE MAP FINDINGS

Map ID
 Direction
 Distance
 Elevation

Database EDR ID Number

AD178
NE
1/2 - 1 Mile
Higher

CA WELLS CAEDF0000142778

Well ID:	T0603700692-MW-16B	Well Type:	MONITORING
Source:	EDF	Other Name:	MW-16B
GAMA PFAS Testing:	Not Reported		
Groundwater Quality Data:	https://gamagroundwater.waterboards.ca.gov/gama/gamamap/public/GamaDataDisplay.asp?dataset=EDF&samp_date=&global_id=T0603700692&assigned_name=MW-16B&store_num=		
GeoTracker Data:	https://geotracker.waterboards.ca.gov/profile_report.asp?cmd=MWEDFResults&global_id=T0603700692&assigned_name=MW-16B		

1G
East
1/2 - 1 Mile
Lower

Site ID:	900570061
Groundwater Flow:	Not Reported
Shallow Water Depth:	8.37
Deep Water Depth:	12
Average Water Depth:	Not Reported
Date:	08/07/1996

AQUIFLOW 55200

GEOCHECK® - PHYSICAL SETTING SOURCE MAP FINDINGS

Map ID
Direction
Distance

Database EDR ID Number

1

NNE
1/2 - 1 Mile

OIL_GAS CAOG1400005081

API #:	0403705209	Well #:	1
Well Status:	Idle	Well Type:	Oil & Gas
Lease Name:	Lease by Birch & Royer	Field Name:	Any Field
Area Name:	Any Area	GIS Source:	hud
Confidential Well:	N	Directionally Drilled:	N
Spud Date:	Not Reported		

2

East
1/2 - 1 Mile

OIL_GAS CAOG1400005442

API #:	0403705734	Well #:	1
Well Status:	Plugged	Well Type:	Dry Hole
Lease Name:	Centinela Eh	Field Name:	Any Field
Area Name:	Any Area	GIS Source:	hud
Confidential Well:	N	Directionally Drilled:	Y
Spud Date:	Not Reported		

GEOCHECK® - PHYSICAL SETTING SOURCE MAP FINDINGS RADON

AREA RADON INFORMATION

State Database: CA Radon

Radon Test Results

Zipcode	Num Tests	> 4 pCi/L
90404	11	0

Federal EPA Radon Zone for LOS ANGELES County: 2

- Note: Zone 1 indoor average level > 4 pCi/L.
 : Zone 2 indoor average level >= 2 pCi/L and <= 4 pCi/L.
 : Zone 3 indoor average level < 2 pCi/L.

Federal Area Radon Information for LOS ANGELES COUNTY, CA

Number of sites tested: 63

Area	Average Activity	% <4 pCi/L	% 4-20 pCi/L	% >20 pCi/L
Living Area - 1st Floor	0.711 pCi/L	98%	2%	0%
Living Area - 2nd Floor	Not Reported	Not Reported	Not Reported	Not Reported
Basement	0.933 pCi/L	100%	0%	0%

PHYSICAL SETTING SOURCE RECORDS SEARCHED

TOPOGRAPHIC INFORMATION

USGS 7.5' Digital Elevation Model (DEM)

Source: United States Geologic Survey

EDR acquired the USGS 7.5' Digital Elevation Model in 2002 and updated it in 2006. The 7.5 minute DEM corresponds to the USGS 1:24,000- and 1:25,000-scale topographic quadrangle maps. The DEM provides elevation data with consistent elevation units and projection.

Current USGS 7.5 Minute Topographic Map

Source: U.S. Geological Survey

HYDROLOGIC INFORMATION

Flood Zone Data: This data was obtained from the Federal Emergency Management Agency (FEMA). It depicts 100-year and 500-year flood zones as defined by FEMA. It includes the National Flood Hazard Layer (NFHL) which incorporates Flood Insurance Rate Map (FIRM) data and Q3 data from FEMA in areas not covered by NFHL.

Source: FEMA

Telephone: 877-336-2627

Date of Government Version: 2003, 2015

NWI: National Wetlands Inventory. This data, available in select counties across the country, was obtained by EDR in 2002, 2005 and 2010 from the U.S. Fish and Wildlife Service.

State Wetlands Data: Wetland Inventory

Source: Department of Fish and Wildlife

Telephone: 916-445-0411

HYDROGEOLOGIC INFORMATION

AQUIFLOW^R Information System

Source: EDR proprietary database of groundwater flow information

EDR has developed the AQUIFLOW Information System (AIS) to provide data on the general direction of groundwater flow at specific points. EDR has reviewed reports submitted to regulatory authorities at select sites and has extracted the date of the report, hydrogeologically determined groundwater flow direction and depth to water table information.

GEOLOGIC INFORMATION

Geologic Age and Rock Stratigraphic Unit

Source: P.G. Schruben, R.E. Arndt and W.J. Bawiec, Geology of the Conterminous U.S. at 1:2,500,000 Scale - A digital representation of the 1974 P.B. King and H.M. Beikman Map, USGS Digital Data Series DDS - 11 (1994).

STATSGO: State Soil Geographic Database

Source: Department of Agriculture, Natural Resources Conservation Service (NRCS)

The U.S. Department of Agriculture's (USDA) Natural Resources Conservation Service (NRCS) leads the national Conservation Soil Survey (NCSS) and is responsible for collecting, storing, maintaining and distributing soil survey information for privately owned lands in the United States. A soil map in a soil survey is a representation of soil patterns in a landscape. Soil maps for STATSGO are compiled by generalizing more detailed (SSURGO) soil survey maps.

SSURGO: Soil Survey Geographic Database

Source: Department of Agriculture, Natural Resources Conservation Service (NRCS)

Telephone: 800-672-5559

SSURGO is the most detailed level of mapping done by the Natural Resources Conservation Service, mapping scales generally range from 1:12,000 to 1:63,360. Field mapping methods using national standards are used to construct the soil maps in the Soil Survey Geographic (SSURGO) database. SSURGO digitizing duplicates the original soil survey maps. This level of mapping is designed for use by landowners, townships and county natural resource planning and management.

PHYSICAL SETTING SOURCE RECORDS SEARCHED

LOCAL / REGIONAL WATER AGENCY RECORDS

FEDERAL WATER WELLS

PWS: Public Water Systems

Source: EPA/Office of Drinking Water

Telephone: 202-564-3750

Public Water System data from the Federal Reporting Data System. A PWS is any water system which provides water to at least 25 people for at least 60 days annually. PWSs provide water from wells, rivers and other sources.

PWS ENF: Public Water Systems Violation and Enforcement Data

Source: EPA/Office of Drinking Water

Telephone: 202-564-3750

Violation and Enforcement data for Public Water Systems from the Safe Drinking Water Information System (SDWIS) after August 1995. Prior to August 1995, the data came from the Federal Reporting Data System (FRDS).

USGS Water Wells: USGS National Water Inventory System (NWIS)

This database contains descriptive information on sites where the USGS collects or has collected data on surface water and/or groundwater. The groundwater data includes information on wells, springs, and other sources of groundwater.

OTHER STATE DATABASE INFORMATION

Groundwater Ambient Monitoring & Assessment Program

State Water Resources Control Board

Telephone: 916-341-5577

The GAMA Program is California's comprehensive groundwater quality monitoring program. GAMA collects data by testing the untreated, raw water in different types of wells for naturally-occurring and man-made chemicals. The GAMA data includes Domestic, Monitoring and Municipal well types from the following sources, Department of Water Resources, Department of Health Services, EDF, Agricultural Lands, Lawrence Livermore National Laboratory, Department of Pesticide Regulation, United States Geological Survey, Groundwater Ambient Monitoring and Assessment Program and Local Groundwater Projects.

Water Well Database

Source: Department of Water Resources

Telephone: 916-651-9648

California Drinking Water Quality Database

Source: Department of Public Health

Telephone: 916-324-2319

The database includes all drinking water compliance and special studies monitoring for the state of California since 1984. It consists of over 3,200,000 individual analyses along with well and water system information.

California Oil and Gas Well Locations

Source: Dept of Conservation, Geologic Energy Management Division

Telephone: 916-323-1779

Oil and Gas well locations in the state.

California Earthquake Fault Lines

Source: California Division of Mines and Geology

The fault lines displayed on EDR's Topographic map are digitized quaternary fault lines prepared in 1975 by the United State Geological Survey. Additional information (also from 1975) regarding activity at specific fault lines comes from California's Preliminary Fault Activity Map prepared by the California Division of Mines and Geology.

RADON

State Database: CA Radon

Source: Department of Public Health

Telephone: 916-210-8558

Radon Database for California

PHYSICAL SETTING SOURCE RECORDS SEARCHED

Area Radon Information

Source: USGS

Telephone: 703-356-4020

The National Radon Database has been developed by the U.S. Environmental Protection Agency (USEPA) and is a compilation of the EPA/State Residential Radon Survey and the National Residential Radon Survey. The study covers the years 1986 - 1992. Where necessary data has been supplemented by information collected at private sources such as universities and research institutions.

EPA Radon Zones

Source: EPA

Telephone: 703-356-4020

Sections 307 & 309 of IRRA directed EPA to list and identify areas of U.S. with the potential for elevated indoor radon levels.

OTHER

Airport Landing Facilities: Private and public use landing facilities

Source: Federal Aviation Administration, 800-457-6656

Epicenters: World earthquake epicenters, Richter 5 or greater

Source: Department of Commerce, National Oceanic and Atmospheric Administration

California Earthquake Fault Lines: The fault lines displayed on EDR's Topographic map are digitized quaternary fault lines, prepared in 1975 by the United State Geological Survey. Additional information (also from 1975) regarding activity at specific fault lines comes from California's Preliminary Fault Activity Map prepared by the California Division of Mines and Geology.

STREET AND ADDRESS INFORMATION

Â© 2015 TomTom North America, Inc. All rights reserved. This material is proprietary and the subject of copyright protection and other intellectual property rights owned by or licensed to Tele Atlas North America, Inc. The use of this material is subject to the terms of a license agreement. You will be held liable for any unauthorized copying or disclosure of this material.

Appendix C

Regulatory Agency Records

GeoTracker Search for a Project 2401 Santa Monica Boulevard, Santa Monica, CA, USA Home Download Data Tools Contact Us

Map Satellite Night Mode

LEGEND - CHOOSE MORE SITES

- LUST Cleanup Sites - REMOVE
- Cleanup Program Sites - REMOVE
- Military Cleanup Sites - REMOVE
- Military Privatized Sites - REMOVE
- Military UST Sites - REMOVE

Signifies a Closed Site

ACTIVE MAP COVERAGES:

- Military Bases - REMOVE

LIST SITES VISIBLE ON MAP

Keyboard shortcuts Map data ©2022 Google 50 m Terms of Use



- ▼ Well Status and Well Type Filter
- ▼ Search
- ▼ * Zoom to Field
- ▼ Measurement
- ▼ Layers

Map navigation controls including zoom in (+), zoom out (-), home, and a search bar containing the text "2401 Santa Monica Blvd, Sant".

Basemaps

Well

API: 0403705209
 Lease Name: Lease by Birch & Royer
 Well Number: 1
 Status: Idle
 Type: Oil & Gas
 Operator: Birch & Royer

View in WellSTAR
[Dashboard: About Wells](#)
[Dashboard: Injection](#)
[Dashboard: Production](#)
[Well Record](#)
[Get Driving Directions](#)

Zoom to

0.3mi
1:18,056 34.03882 -118.449505



Sites and Facilities

Cleanup Sites

- Federal Superfund
- State Response
- Voluntary Cleanup
- School Cleanup
- Evaluation
- School Investigation
- Military Evaluation
- Tiered Permit
- Corrective Action
- Field Points

STATUS

All Statuses

Permitted Sites

- Operating
- Post-Closure
- Non-Operating

Other Sites

GIS Layers

Tools

[TAKE A TOUR](#) [SHARE THIS MAP](#)

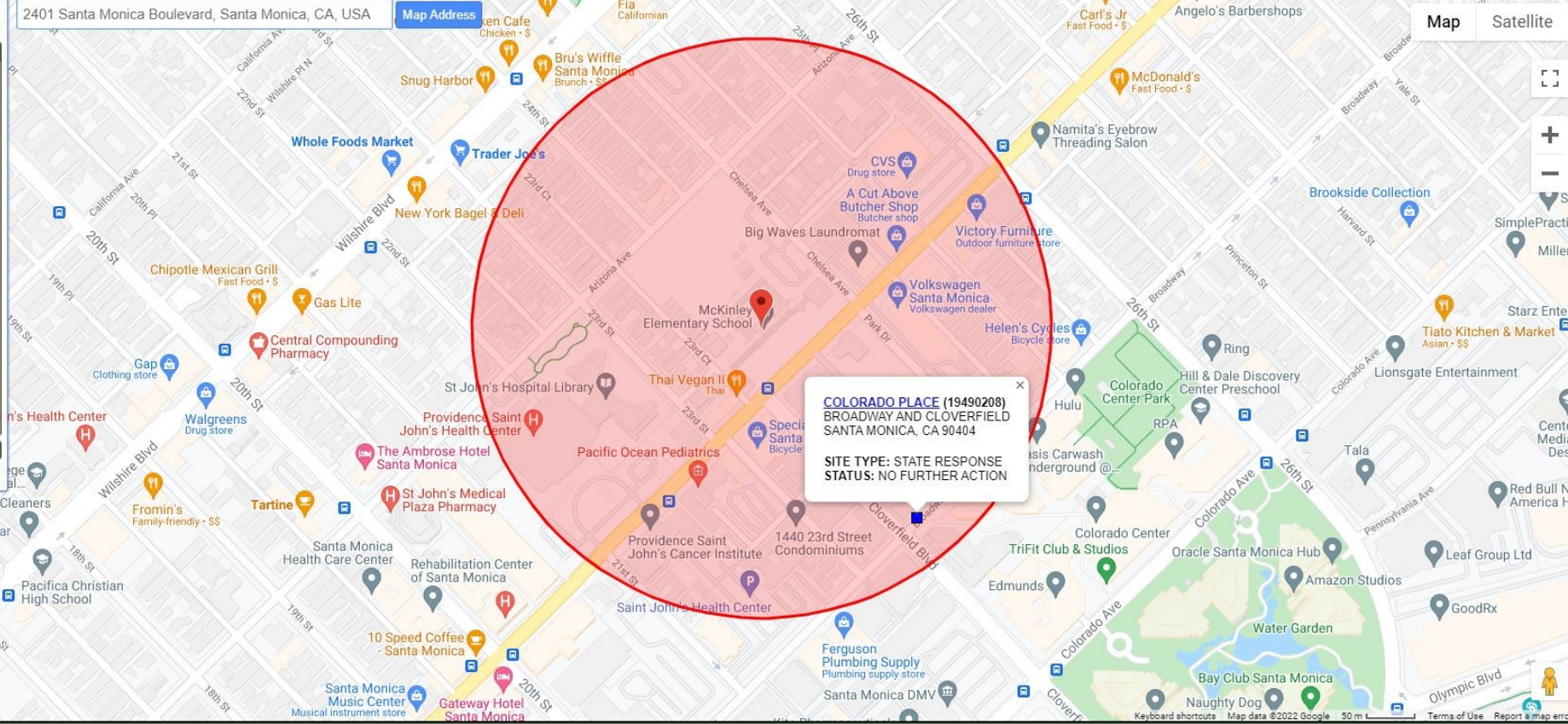

SITES FOUND IN SEARCH RADIUS	PROJECT NAME	STATUS	PROJECT TYPE	ADDRESS	CITY
1 SITES LISTED	COLORADO PLACE	NO FURTHER ACTION	STATE RESPONSE	BROADWAY AND CLOVERFIELD	SANTA MONICA



DEPARTMENT OF TOXIC SUBSTANCES CONTROL ENVIROSTOR

- [Home](#)
- [Tools](#)
- [Reports](#)
- [Community Involvement](#)
- [How to Use EnviroStor](#)
- [ESI](#)
- [DTSC Web](#)
- [Email](#)

COLORADO PLACE (19490208)

[SIGN UP FOR EMAIL ALERTS](#)

BROADWAY AND CLOVERFIELD
 SANTA MONICA, CA 90404
 LOS ANGELES COUNTY
SITE TYPE: STATE RESPONSE OR NPL

SUPERVISOR:
OFFICE:
CENSUS TRACT:
CALENVIROSCREEN PERCENTILE SCORE:

* HARLAN JECH
 CLEANUP CHATSWORTH
 6037701701
 66-70%

- [Summary](#)
- [Activities](#)
- [Site/Facility Docs](#)
- [Map](#)
- [Related Sites](#)
- [CalEnviroScreen](#)

Site Information

CLEANUP STATUS
 NO FURTHER ACTION AS OF 4/15/1991

SITE TYPE: STATE RESPONSE OR NPL
NATIONAL PRIORITIES LIST: NO
ACRES: 15 ACRES
APN: NONE SPECIFIED
CLEANUP OVERSIGHT AGENCIES:
DTSC - LEAD AGENCY

ENVIROSTOR ID: 19490208
SITE CODE: 300036
SPECIAL PROGRAM:
FUNDING: RESPONSIBLE PARTY
ASSEMBLY DISTRICT: 50
SENATE DISTRICT: 26

Regulatory Profile

PAST USE(S) THAT CAUSED CONTAMINATION
 AEROSPACE MANUFACTURING/MAINTENANCE, LANDFILL - DOMESTIC, MANUFACTURING - METAL,
 MANUFACTURING - OTHER

POTENTIAL CONTAMINANTS OF CONCERN
[METALS](#)
 NITRIC ACID
[PETROLEUM](#)
[VOLATILE ORGANICS \(8260B VOCS\)](#)

POTENTIAL MEDIA AFFECTED
 SOIL, SOIL VAPOR

Site History

Originally the site was a clay quarry, the site was later used by the cities of Santa Monica and Beverly Hills as a landfill from the late 1940s to the late 1950s. After the clay pit was filled the area was used by light industry until Welton Becket Associates entered into an agreement with the city of Santa Monica for the construction of a development projec that contain shops, offices restaraunts and a day care center. For geotechnical reasons the site was found not to be adequate for tall building construction. The area was excavated and filled in three different phases until 1989.

Eric Fraske

From: Santa Monica Public Records <santamonica@mycusthelp.net>
Sent: Sunday, January 23, 2022 5:01 PM
To: Eric Fraske
Subject: [Records Center] Public Records Request :: R014525-011322

--- Please respond above this line ---



RE: PUBLIC RECORDS REQUEST of January 13, 2022, Reference # R014525-011322

Dear Project Manager Eric Fraske,

The City of Santa Monica received a public records request from you on **January 13, 2022**. Your request mentioned:

“CUPA HAZMAT and UST records for McKinley Elementary School for a Phase I ESA”

After a careful review of our files, the Fire Department has NO record of underground tank or hazardous materials activity for the referenced address..

If you have any questions, or wish to discuss this further, you may reply to this email or submit a new request.

Sincerely,

City of Santa Monica

To monitor the progress or update this request please log into the [Public Records Center](#)





South Coast Air Quality Management District

21865 Copley Drive, Diamond Bar, CA 91765-4178
(909) 396-2000 • www.aqmd.gov

April 19, 2022

Eric Fraske
NV5
3777 Long Beach Blvd, Annex Building
Long Beach, CA 90807
<eric.fraske@nv5.com>

Reference: AB3205 – Request to Identify Facilities within a 0.25 Mile Radius
of a School Site

Dear Mr. Fraske:

Thank you for your request to the South Coast Air Quality Management District to identify facilities with the potential to emit hazardous or acutely hazardous air pollutants located within one-quarter (1/4) mile radius of McKinley Elementary School located at 2401 Santa Monica Boulevard, Santa Monica, CA 90404.

In response to your request, South Coast AQMD staff performed a database search and conducted a field inspection survey of the area surrounding the school site. In accordance with the provisions of Public Resource Code 21151.8(a)(2), enclosed is a map showing all facilities with South Coast AQMD permits or pending applications that are located within a ¼- mile radius of the school site along with a spreadsheet listing such facilities. **Based upon our database search and field evaluation, there are 11 facilities with active or pending permits within the ¼-mile radius of the school site, as follows:**



South Coast Air Quality Management District



21865 Copley Drive, Diamond Bar, CA 91765-4178
(909) 396-2000 • www.aqmd.gov

Facility ID	Name	Address	City	Zip	Equipment
58980	RENE FRENCH CLEANERS	2037 WILSHIRE BLVD	SANTA MONICA	90403	Dry Cleaning Equip Petroleum Solvent
64222	CARL'S JR. RESTAURANT #115	2727 SANTA MONICA	SANTA MONICA	90404	Charbroiler, Natural Gas - Integrated Catalyst
120691	GENEVA PLAZA, (WESTMINSTER TOWERS)	1441 21 ST	SANTA MONICA	90404	Emergency Backup Electrical Generator, (50-500 Horsepower), Diesel Fired
127092	MEDICAL CENTRE OF SANTA MONICA	2001 SANTA MONICA BLVD	SANTA MONICA	90404	Emergency Backup Electrical Generator, (>500 Horsepower), Diesel Fired
146507	HC SANTA MONICA PARTNERS 1 LLC	2020 SANTA MONICA BLVD	SANTA MONICA	90404	Emergency Backup Electrical Generator, (>500 Horsepower), Diesel Fired
151277	WILSHIRE CLEANERS	2420 WILSHIRE BLVD	SANTA MONICA	90403	Dry Cleaning Equip Petroleum Solvent
154118	WHOLE FOODS MARKET	2201 WILSHIRE BLVD	SANTA MONICA	90403	Charbroiler-Natural Gas
159287	76 OCEAN, INC A VAN DER VALK DBA	2601 WILSHIRE BLVD	SANTA MONICA	90403	Serv Stat Storage & Dispensing Gasoline
184963	SANTA MONICA HEALTH CARE CENTER	1320 20TH ST	SANTA MONICA	90404	Emergency Backup Electrical Generator, (50-500 Horsepower), Diesel Fired
187707	KANPAI	2210 WILSHIRE BLVD	SANTA MONICA	90403	Charbroiler-Natural Gas
192676	GOOD BOY BOB COFFEE	2058 BROADWAY	SANTA MONICA	90404	Charbroiler - Natural Gas

Please be advised that this information is specific only to those facilities that have either Permits to Operate and/or pending applications with the South Coast AQMD and those that were readily recognizable during our field survey activities. There may be other operating facilities located within the ¼ -mile radius of the school site that emit hazardous or acutely hazardous air pollutants that were not identified through this process.



South Coast Air Quality Management District

21865 Copley Drive, Diamond Bar, CA 91765-4178
(909) 396-2000 • www.aqmd.gov

If you have any questions regarding the enclosed information, please contact David Hauck at dhauck@aqmd.gov or 909-396-2512.

Sincerely,

A handwritten signature in blue ink that reads "David Hauck".

David Hauck
Supervising Engineer, Title V/Permit Streamlining
Engineering and Permitting Division

Encl: Site Map

AB 3205: McKinley Elementary School

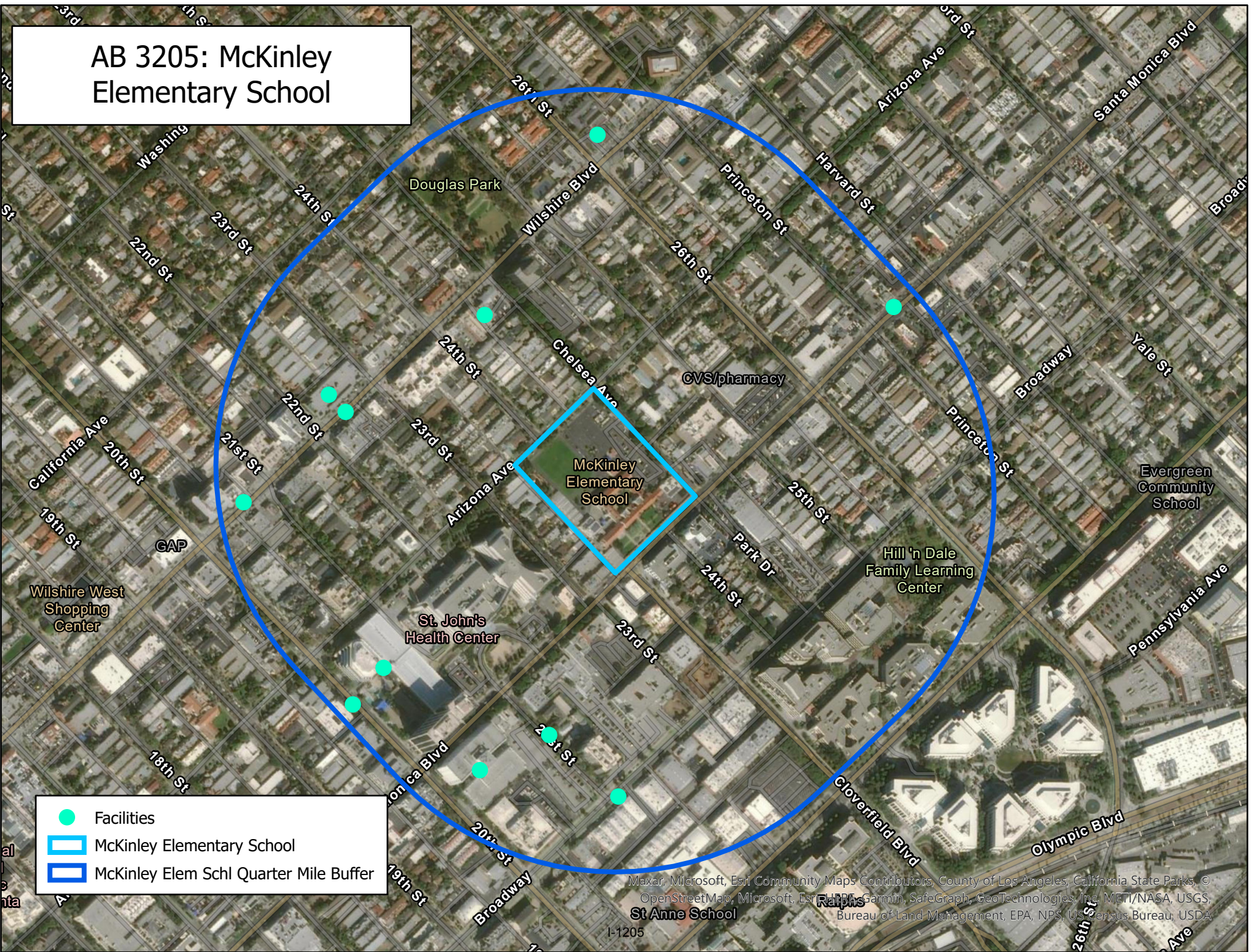

- Facilities
- ▭ McKinley Elementary School
- McKinley Elem Schl Quarter Mile Buffer

- BASEMAPS >
- MAP LAYERS >
- Wetlands
 - Riparian
 - Riparian Mapping Areas
 - Data Source
 - Source Type
 - Image Scale
 - Image Year
 - Areas of Interest
 - FWS Managed Lands
 - Historic Wetland Data

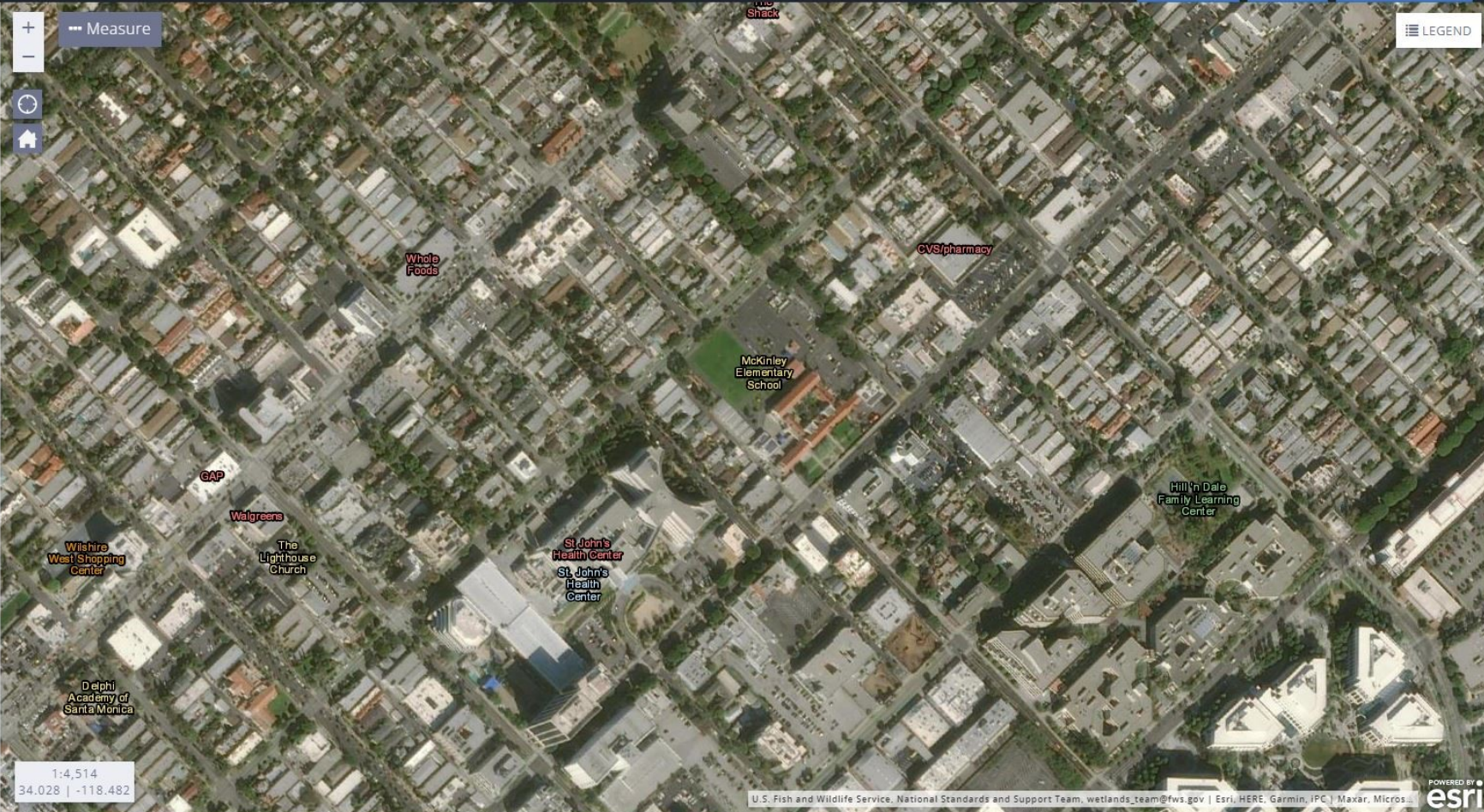

1:4,514
34.028 | -118.482

32103

Attribute	Value
-----------	-------

Category: PIPELINE ATTRIBUTES

Unit ID	-1
Unit Name	NO INSPECTION UNIT
Region	NA
Jurisdiction	N/A
OPID	32103
Operator Name	CRIMSON PIPELINE L.P.
Commodity	Crude Oil
General	LIQUID
Diameter	10.0
Interstate	N
Low Stress Liquid	N
Mileage	85.2307
System Name	VENTURA 10-INCH SYSTEM
Sub-System Name	VENTURA 10-INCH CRUDE PIPELINE
Pipeline ID	334
Revision Date	08/10/2020
FRP Sequence Number	
Status Type	Active (filled)
Revision Type	Operator Data Update
Abandoned by OPID	
Sold by OPID	
IS ID	
IS Name	
IS Region	
Inspection Authority	State

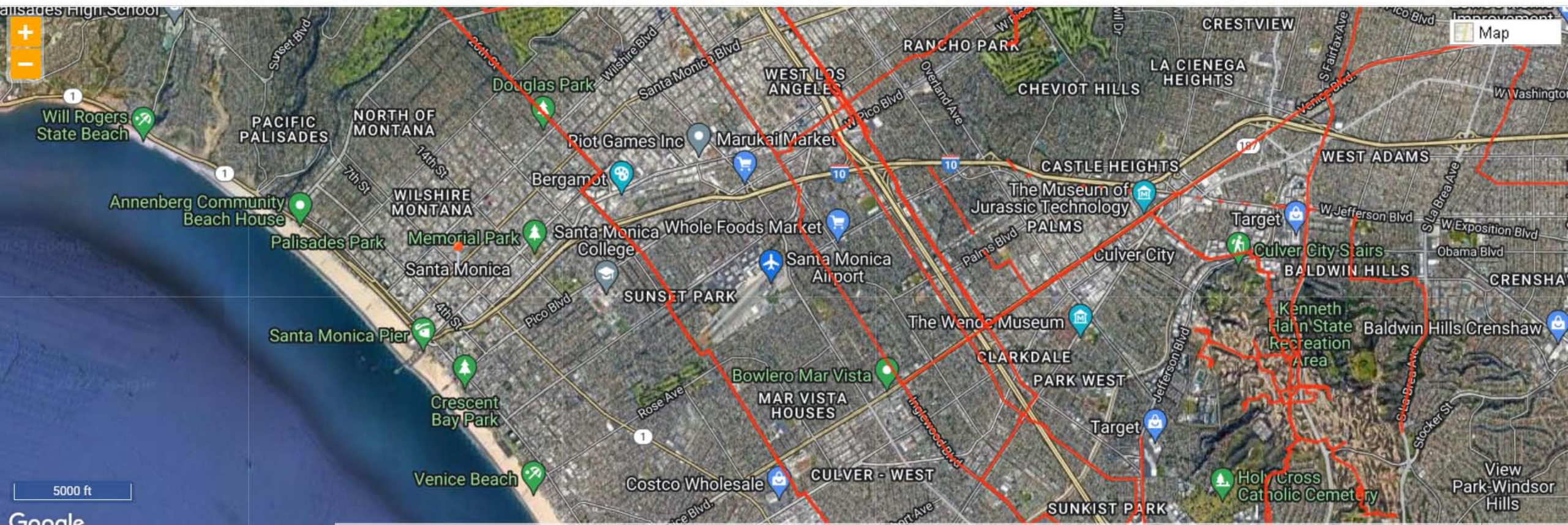

Map data ©2022 Imagery ©2022, CNES / Airbus, City of Thousand Oaks, Data CSUMB SFML, CA OPC, Data USGS, Landsat / Copernicus, Maxar Technologies, U.S. Geological Survey, USDA Farm Service Agency Terms of Use

Inspection Output (IOR)

Generated on 2018.December.10 10:18

Inspection Information

Inspection Name	Crimson 0025 E-H Standard Pipeline Annual Inspect	Operator(s)	CRIMSON PIPELINE L.P. (32103) Lead Nhu-Dan Le Team Members Sampson Tang, Malek Itani Supervisor Hossein Monfared Director Doug J Allen	Plan Submitted	11/01/2018
Status	LOCKED			Plan Approval	11/02/2018 by Hossein Monfared
Start Year	2018			All Activity Start	05/01/2018
System Type	HL			All Activity End	10/30/2018
Protocol Set ID	HL.2018.01			Inspection Submitted	12/08/2018
				Inspection Approval	12/10/2018 by Doug J Allen

Inspection Summary

- **Activity Report:** 20180501DNL1

Date: June 7, 2018

Inspector: Dan Le - Lead

Operator Inspected: Crimson

Units Address: Crimson, 1050 N Lincoln St, Taft, CA 93268

OSFM Insp IU: 0025 E, F, G and H

OSFM Lines ID: Listed below

Unit Type: Intrastate Hazardous Liquid

Inspection Type: Pipeline Annual Inspection

Record Location: 3780 Kilroy Airport Way Suite #400, Long Beach, CA 90806

Inspection Dates: April 30, May 1,2,3,4

Inspectors: Dan Le, Malek Itani

AFOD: 10 Days (Dan 5 days, Malek 5 days)

Inspection IU(s) Description:

Crimson has 4 Inspection Unit in the City of Long Beach and City of Santa Paula. The company has three Break Out Tank (BOT) and operates 75 pipelines: 42 pipelines are active; 33 of those are out of service (filled with water or Nitrogen):

Crimson 0025E: 3 Pipelines; 3 Active.

OSFM #0025E-0042: is 12" diameter pipeline that was built to carry crude oil from Packard LACTs Inglewood ships to Centinela Vault (.89 to ESR is Chev). The pipeline is 2.83 miles long, has direct current cathodic protection and hydrotest was used to establish the pipeline maximum operating pressure (MOP) of 720 psi.

OSFM #0025E-0334: is 10" diameter pipeline that was built to carry crude oil from Ventura Pump Station to Refinery @ Alameda St. & Lomita Blvd. The pipeline is 87.43 miles long, has direct current cathodic protection and hydrotest was used to establish the pipeline maximum operating pressure (MOP) of 1440 psi.

OSFM #0025E-0455: is 12" diameter pipeline that was built to carry crude oil from Torrey Pump Sta V-268 to Torrance TF V-408. The pipeline is 43.82 miles long, has direct current cathodic protection and hydrotest was used to establish the pipeline maximum operating pressure (MOP) of 724 psi.

OSFM Insp IU 0025F: 5 Pipelines; 5 Active.

OSFM #0025E-0021: is 16" diameter pipeline that was built to carry crude oil from Belridge Sta to Kettleman Sta. The pipeline is 6.02 miles long, has direct current cathodic protection and hydrotest was used to establish the pipeline maximum operating pressure (MOP) of 798 psi.

OSFM #0025E-0022: is 8,10" diameter pipeline that was built to carry crude oil from Midway to Belridge. The pipeline is 10.99 miles long, has direct current cathodic protection and hydrotest was used to establish the pipeline maximum operating pressure (MOP) of 968 psi.

OSFM #0025E-0526: is 6" diameter pipeline that was built to carry crude oil from 27G Sta to Taft. The pipeline is 5.00 miles long, has direct current cathodic protection and hydrotest was used to establish the pipeline maximum operating pressure (MOP) of 693 psi.

OSFM #0025E-0831: is 10" diameter pipeline that was built to carry crude oil from Taft Cahn 3 oil plant near Lost Hills to CPL B/K 16" at Brown Material Rd. The pipeline is 5.27 miles long, has direct current cathodic protection and hydrotest was used to establish the pipeline maximum operating pressure (MOP) of 882 psi.

OSFM #0025E-1262: is 8" diameter pipeline that was built to carry crude oil from 18G to 27G. The pipeline is 4.57 miles long, has direct current cathodic protection and hydrotest was used to establish the pipeline maximum operating pressure (MOP) of 1480 psi.

OSFM Insp IU 0025G: 4 Active pipelines:

OSFM #0025G-0018: is 18" diameter pipeline that was built to carry crude oil from Kettleman to Los Banos. The pipeline is 96.35 miles long, has direct current cathodic protection and hydrotest was used to establish the pipeline maximum operating pressure (MOP) of 900 psi.

OSFM #0025G-0076: is 12" diameter pipeline that was built to carry crude oil from Los Medanos to Vinehill. The pipeline is 16.00 miles long, has direct current cathodic protection and hydrotest was used to establish the pipeline maximum operating pressure (MOP) of 1286 psi.

OSFM #0025G-0499: is 18, 20" diameter pipeline that was built to carry crude oil from KLMR to Los Banos to Los Medanos. The pipeline is 82.08 miles long, has direct current cathodic protection and hydrotest was used to establish the pipeline maximum operating pressure (MOP) of 706 psi.

OSFM #0025G-1225: is 12" diameter pipeline that was built to carry crude oil from KLM to Valero. The pipeline is 1.68 miles long, has direct current cathodic protection and hydrotest was used to establish the pipeline maximum operating pressure (MOP) of 1200 psi.

OSFM Insp IU 0025H: 1 Active pipeline.

OSFM #0025H-1226: is 6" diameter pipeline that was built to carry crude oil from Pacific Energy Pico Lease to Thums 8". The pipeline is .41 miles long, has direct current cathodic protection and hydrotest was used to establish the pipeline maximum operating pressure (MOP) of 728 psi.

Records review: Reviewed records, operator qualifications, field observations and cathodic protection readings. Note that no O&M procedures were inspected during this inspection.

Field Inspection: Cathodic protection readings, ROW inspection of entire line sections.

Finding(s): Issues noted during this inspection included:

Pipeline 0025G-0018 at Contua creek passing coating has sign of atmospheric corrosion. PSE Dan Le mentioned the concern with Crimson. On October 30, 2018 Peter Curtis, Corrosion leader from Crimson informed PSE Dan Le that the line had 3 year atmospheric corrosion inspection per third party and the pipeline ILI run on 12/01/2016 didn't find any metal lost at the location. Per Peter the pipeline doesn't have atmospheric corrosion.

Other than that no violation found

End of Report

Scope (Assets)

#	Short Label	Long Label	Asset Type	Asset IDs	Excluded Topics	Planned	Required	Total Inspected	Required % Complete
1.	86368 (0025F)	Crimson Pipeline L.P.	unit	86368	--	53	53	53	100.0%
2.	86369 (0025G)	Crimson Pipeline L.P.	unit	86369	--	53	53	53	100.0%
3.	86370 (0025H)	Crimson Pipeline L.P.	unit	86370	--	53	53	53	100.0%
4.	86367 (0025E)	Crimson Pipeline L.P.	unit	86367	--	53	53	53	100.0%

1. Percent completion excludes unanswered questions planned as "always observe".

Plans

#	Plan Assets	Focus Directives	Involved Groups/Subgroups	Qst Type(s)	Extent Notes
1.	86368 (0025F), 86369 (0025G), 86370 (0025H), 86367 (0025E)	Core	AR, CR, DC, EP, FS, IM, MO, PD, RPT, SRN, TD, TQ, GENERIC	P, R, O, S	Detail
2.	86368 (0025F), 86369 (0025G), 86370 (0025H), 86367 (0025E)	n/a	PD.DP.ONECALL.O	P, R, O, S	Detail
3.	86368 (0025F), 86369 (0025G), 86370 (0025H), 86367 (0025E)	n/a	PD.PA.AUDIENCEID.R	P, R, O, S	Detail
4.	86368 (0025F), 86369 (0025G), 86370 (0025H), 86367 (0025E)	n/a	PD.PA.EDUCATE.R	P, R, O, S	Detail
5.	86368 (0025F), 86369 (0025G), 86370 (0025H), 86367 (0025E)	n/a	PD.PA.MESSAGEFREQUENCY.R	P, R, O, S	Detail
6.	86368 (0025F), 86369 (0025G), 86370 (0025H), 86367 (0025E)	n/a	PD.PA.LANGUAGE.R	P, R, O, S	Detail
7.	86368 (0025F), 86369 (0025G), 86370 (0025H), 86367 (0025E)	n/a	PD.PA.AUDITMETHODS.R	P, R, O, S	Detail
8.	86368 (0025F), 86369 (0025G), 86370 (0025H), 86367 (0025E)	n/a	PD.PA.EVALEFFECTIVENESS.R	P, R, O, S	Detail
9.	86368 (0025F), 86369 (0025G), 86370 (0025H), 86367 (0025E)	n/a	MO.RW.ROWMARKER.O	P, R, O, S	Detail
10.	86368 (0025F), 86369 (0025G), 86370 (0025H), 86367 (0025E)	n/a	FS.FG.SIGNAGE.O	P, R, O, S	Detail
11.	86368 (0025F), 86369 (0025G), 86370 (0025H), 86367 (0025E)	n/a	FS.FG.FACPROTECT.O	P, R, O, S	Detail
12.	86368 (0025F), 86369 (0025G), 86370 (0025H), 86367 (0025E)	n/a	FS.FG.IGNITION.O	P, R, O, S	Detail
13.	86368 (0025F), 86369 (0025G), 86370 (0025H), 86367 (0025E)	n/a	TD.CPMONITOR.TESTLEADMAINT.O	P, R, O, S	Detail
14.	86368 (0025F), 86369 (0025G), 86370 (0025H), 86367 (0025E)	n/a	MO.LOMOP.MOPDETERMINE.R	P, R, O, S	Detail
15.	86368 (0025F), 86369 (0025G), 86370 (0025H), 86367 (0025E)	n/a	AR.PTI.PRESSTESTRESULT.R	P, R, O, S	Detail
16.	86368 (0025F), 86369 (0025G), 86370 (0025H), 86367 (0025E)	n/a	AR.PTI.PRESSTESTCORR.R	--	Detail
17.	86368 (0025F), 86369 (0025G), 86370 (0025H), 86367 (0025E)	n/a	DC.MO.MOPLIMIT.R	P, R, O, S	Detail
18.	86368 (0025F), 86369 (0025G), 86370 (0025H), 86367 (0025E)	n/a	DC.PT.PRESSTEST.R	P, R, O, S	Detail
19.	86368 (0025F), 86369 (0025G), 86370 (0025H), 86367 (0025E)	n/a	DC.PT.PRESSTESTTIEIN.R	P, R, O, S	Detail
20.	86368 (0025F), 86369 (0025G), 86370 (0025H), 86367 (0025E)	n/a	MO.LO.PRESSTESTREQ.R	P, R, O, S	Detail

Plan Implementations

Activity #	Name	SMAR T Act#	Start Date	End Date	Focus Directives	Involved Groups/Subgroups	Assets	Qst Type(s)	Planned	Required	Total Inspected	Required % Complete
1	Crimson 0025 -- F		05/01/2018	10/30/2018	n/a	all planned questions	86368 (0025F), 86369 (0025G), 86370 (0025H), 86367 (0025E)	all types	212	212	212	100.0%

1. Since questions may be implemented in multiple activities, but answered only once, questions may be represented more than once in this table.
2. Percent completion excludes unanswered questions planned as "always observe".

Forms

No.	Entity	Form Name	Status	Date Completed	Activity Name	Asset
1.	Attendance List	Crimson 0025F	COMPLETED	08/06/2018	Crimson 0025F	--

Results (Unsat,Concern values, 0 results)

This inspection has no matching Results.

Report Parameters: Results: Unsat,Concern

Inspection documentation, including completed protocol forms, summary reports, executive summary reports, and enforcement documentation are for internal use only by federal or state pipeline safety regulators. Some inspection documentation may contain information which the operator considers to be confidential. In addition, supplemental inspection guidance and related documents in the file library are also for internal use only by federal or state pipeline safety regulators (with the exception of documents published in the federal register, such as advisory bulletins). Do not distribute or otherwise disclose such material outside of the state or federal pipeline regulatory organizations. Requests for such information from other government organizations (including, but not limited to, NTSB, GAO, IG, or Congressional Staff) should be referred to PHMSA Headquarters Management.

Inspection Output (IOR)

Generated on 2018.December.10 10:18

Inspection Information

Inspection Name	Crimson 0025 E-H Standard Pipeline Annual Inspect	Operator(s)	CRIMSON PIPELINE L.P. (32103) Lead Nhu-Dan Le Team Members Sampson Tang, Malek Itani Supervisor Hossein Monfared Director Doug J Allen	Plan Submitted	11/01/2018
Status	LOCKED			Plan Approval	11/02/2018 by Hossein Monfared
Start Year	2018			All Activity Start	05/01/2018
System Type	HL			All Activity End	10/30/2018
Protocol Set ID	HL.2018.01			Inspection Submitted	12/08/2018
				Inspection Approval	12/10/2018 by Doug J Allen

Inspection Summary

- **Activity Report:** 20180501DNL1

Date: June 7, 2018

Inspector: Dan Le - Lead

Operator Inspected: Crimson

Units Address: Crimson, 1050 N Lincoln St, Taft, CA 93268

OSFM Insp IU: 0025 E, F, G and H

OSFM Lines ID: Listed below

Unit Type: Intrastate Hazardous Liquid

Inspection Type: Pipeline Annual Inspection

Record Location: 3780 Kilroy Airport Way Suite #400, Long Beach, CA 90806

Inspection Dates: April 30, May 1,2,3,4

Inspectors: Dan Le, Malek Itani

AFOD: 10 Days (Dan 5 days, Malek 5 days)

Inspection IU(s) Description:

Crimson has 4 Inspection Unit in the City of Long Beach and City of Santa Paula. The company has three Break Out Tank (BOT) and operates 75 pipelines: 42 pipelines are active; 33 of those are out of service (filled with water or Nitrogen):

Crimson 0025E: 3 Pipelines; 3 Active.

OSFM #0025E-0042: is 12" diameter pipeline that was built to carry crude oil from Packard LACTs Inglewood ships to Centinela Vault (.89 to ESR is Chev). The pipeline is 2.83 miles long, has direct current cathodic protection and hydrotest was used to establish the pipeline maximum operating pressure (MOP) of 720 psi.

OSFM #0025E-0334: is 10" diameter pipeline that was built to carry crude oil from Ventura Pump Station to Refinery @ Alameda St. & Lomita Blvd. The pipeline is 87.43 miles long, has direct current cathodic protection and hydrotest was used to establish the pipeline maximum operating pressure (MOP) of 1440 psi.

OSFM #0025E-0455: is 12" diameter pipeline that was built to carry crude oil from Torrey Pump Sta V-268 to Torrance TF V-408. The pipeline is 43.82 miles long, has direct current cathodic protection and hydrotest was used to establish the pipeline maximum operating pressure (MOP) of 724 psi.

OSFM Insp IU 0025F: 5 Pipelines; 5 Active.

OSFM #0025E-0021: is 16" diameter pipeline that was built to carry crude oil from Belridge Sta to Kettleman Sta. The pipeline is 6.02 miles long, has direct current cathodic protection and hydrotest was used to establish the pipeline maximum operating pressure (MOP) of 798 psi.

OSFM #0025E-0022: is 8,10" diameter pipeline that was built to carry crude oil from Midway to Belridge. The pipeline is 10.99 miles long, has direct current cathodic protection and hydrotest was used to establish the pipeline maximum operating pressure (MOP) of 968 psi.

OSFM #0025E-0526: is 6" diameter pipeline that was built to carry crude oil from 27G Sta to Taft. The pipeline is 5.00 miles long, has direct current cathodic protection and hydrotest was used to establish the pipeline maximum operating pressure (MOP) of 693 psi.

OSFM #0025E-0831: is 10" diameter pipeline that was built to carry crude oil from Taft Cahn 3 oil plant near Lost Hills to CPL B/K 16" at Brown Material Rd. The pipeline is 5.27 miles long, has direct current cathodic protection and hydrotest was used to establish the pipeline maximum operating pressure (MOP) of 882 psi.

OSFM #0025E-1262: is 8" diameter pipeline that was built to carry crude oil from 18G to 27G. The pipeline is 4.57 miles long, has direct current cathodic protection and hydrotest was used to establish the pipeline maximum operating pressure (MOP) of 1480 psi.

OSFM Insp IU 0025G: 4 Active pipelines:

OSFM #0025G-0018: is 18" diameter pipeline that was built to carry crude oil from Kettleman to Los Banos. The pipeline is 96.35 miles long, has direct current cathodic protection and hydrotest was used to establish the pipeline maximum operating pressure (MOP) of 900 psi.

OSFM #0025G-0076: is 12" diameter pipeline that was built to carry crude oil from Los Medanos to Vinehill. The pipeline is 16.00 miles long, has direct current cathodic protection and hydrotest was used to establish the pipeline maximum operating pressure (MOP) of 1286 psi.

OSFM #0025G-0499: is 18, 20" diameter pipeline that was built to carry crude oil from KLMR to Los Banos to Los Medanos. The pipeline is 82.08 miles long, has direct current cathodic protection and hydrotest was used to establish the pipeline maximum operating pressure (MOP) of 706 psi.

OSFM #0025G-1225: is 12" diameter pipeline that was built to carry crude oil from KLM to Valero. The pipeline is 1.68 miles long, has direct current cathodic protection and hydrotest was used to establish the pipeline maximum operating pressure (MOP) of 1200 psi.

OSFM Insp IU 0025H: 1 Active pipeline.

OSFM #0025H-1226: is 6" diameter pipeline that was built to carry crude oil from Pacific Energy Pico Lease to Thums 8". The pipeline is .41 miles long, has direct current cathodic protection and hydrotest was used to establish the pipeline maximum operating pressure (MOP) of 728 psi.

Records review: Reviewed records, operator qualifications, field observations and cathodic protection readings. Note that no O&M procedures were inspected during this inspection.

Field Inspection: Cathodic protection readings, ROW inspection of entire line sections.

Finding(s): Issues noted during this inspection included:

Pipeline 0025G-0018 at Contua creek passing coating has sign of atmospheric corrosion. PSE Dan Le mentioned the concern with Crimson. On October 30, 2018 Peter Curtis, Corrosion leader from Crimson informed PSE Dan Le that the line had 3 year atmospheric corrosion inspection per third party and the pipeline ILI run on 12/01/2016 didn't find any metal lost at the location. Per Peter the pipeline doesn't have atmospheric corrosion.

Other than that no violation found

End of Report

Scope (Assets)

#	Short Label	Long Label	Asset Type	Asset IDs	Excluded Topics	Planned	Required	Total Inspected	Required % Complete
1.	86368 (0025F)	Crimson Pipeline L.P.	unit	86368	--	53	53	53	100.0%
2.	86369 (0025G)	Crimson Pipeline L.P.	unit	86369	--	53	53	53	100.0%
3.	86370 (0025H)	Crimson Pipeline L.P.	unit	86370	--	53	53	53	100.0%
4.	86367 (0025E)	Crimson Pipeline L.P.	unit	86367	--	53	53	53	100.0%

1. Percent completion excludes unanswered questions planned as "always observe".

Plans

#	Plan Assets	Focus Directives	Involved Groups/Subgroups	Qst Type(s)	Extent Notes
1.	86368 (0025F), 86369 (0025G), 86370 (0025H), 86367 (0025E)	Core	AR, CR, DC, EP, FS, IM, MO, PD, RPT, SRN, TD, TQ, GENERIC	P, R, O, S	Detail
2.	86368 (0025F), 86369 (0025G), 86370 (0025H), 86367 (0025E)	n/a	PD.DP.ONECALL.O	P, R, O, S	Detail
3.	86368 (0025F), 86369 (0025G), 86370 (0025H), 86367 (0025E)	n/a	PD.PA.AUDIENCEID.R	P, R, O, S	Detail
4.	86368 (0025F), 86369 (0025G), 86370 (0025H), 86367 (0025E)	n/a	PD.PA.EDUCATE.R	P, R, O, S	Detail
5.	86368 (0025F), 86369 (0025G), 86370 (0025H), 86367 (0025E)	n/a	PD.PA.MESSAGEFREQUENCY.R	P, R, O, S	Detail
6.	86368 (0025F), 86369 (0025G), 86370 (0025H), 86367 (0025E)	n/a	PD.PA.LANGUAGE.R	P, R, O, S	Detail
7.	86368 (0025F), 86369 (0025G), 86370 (0025H), 86367 (0025E)	n/a	PD.PA.AUDITMETHODS.R	P, R, O, S	Detail
8.	86368 (0025F), 86369 (0025G), 86370 (0025H), 86367 (0025E)	n/a	PD.PA.EVALEFFECTIVENESS.R	P, R, O, S	Detail
9.	86368 (0025F), 86369 (0025G), 86370 (0025H), 86367 (0025E)	n/a	MO.RW.ROWMARKER.O	P, R, O, S	Detail
10.	86368 (0025F), 86369 (0025G), 86370 (0025H), 86367 (0025E)	n/a	FS.FG.SIGNAGE.O	P, R, O, S	Detail
11.	86368 (0025F), 86369 (0025G), 86370 (0025H), 86367 (0025E)	n/a	FS.FG.FACPROTECT.O	P, R, O, S	Detail
12.	86368 (0025F), 86369 (0025G), 86370 (0025H), 86367 (0025E)	n/a	FS.FG.IGNITION.O	P, R, O, S	Detail
13.	86368 (0025F), 86369 (0025G), 86370 (0025H), 86367 (0025E)	n/a	TD.CPMONITOR.TESTLEADMAINT.O	P, R, O, S	Detail
14.	86368 (0025F), 86369 (0025G), 86370 (0025H), 86367 (0025E)	n/a	MO.LOMOP.MOPDETERMINE.R	P, R, O, S	Detail
15.	86368 (0025F), 86369 (0025G), 86370 (0025H), 86367 (0025E)	n/a	AR.PTI.PRESSTESTRESULT.R	P, R, O, S	Detail
16.	86368 (0025F), 86369 (0025G), 86370 (0025H), 86367 (0025E)	n/a	AR.PTI.PRESSTESTCORR.R	--	Detail
17.	86368 (0025F), 86369 (0025G), 86370 (0025H), 86367 (0025E)	n/a	DC.MO.MOPLIMIT.R	P, R, O, S	Detail
18.	86368 (0025F), 86369 (0025G), 86370 (0025H), 86367 (0025E)	n/a	DC.PT.PRESSTEST.R	P, R, O, S	Detail
19.	86368 (0025F), 86369 (0025G), 86370 (0025H), 86367 (0025E)	n/a	DC.PT.PRESSTESTTIEIN.R	P, R, O, S	Detail
20.	86368 (0025F), 86369 (0025G), 86370 (0025H), 86367 (0025E)	n/a	MO.LO.PRESSTESTREQ.R	P, R, O, S	Detail

Plan Implementations

Activity #	Name	SMAR T Act#	Start Date	End Date	Focus Directives	Involved Groups/Subgroups	Assets	Qst Type(s)	Planned	Required	Total Inspected	Required % Complete
1	Crimson 0025 -- F		05/01/2018	10/30/2018	n/a	all planned questions	86368 (0025F), 86369 (0025G), 86370 (0025H), 86367 (0025E)	all types	212	212	212	100.0%

1. Since questions may be implemented in multiple activities, but answered only once, questions may be represented more than once in this table.
2. Percent completion excludes unanswered questions planned as "always observe".

Forms

No.	Entity	Form Name	Status	Date Completed	Activity Name	Asset
1.	Attendance List	Crimson 0025F	COMPLETED	08/06/2018	Crimson 0025F	--

Results (Unsat, Concern values, 0 results)

This inspection has no matching Results.

Report Parameters: Results: Unsat, Concern

Inspection documentation, including completed protocol forms, summary reports, executive summary reports, and enforcement documentation are for internal use only by federal or state pipeline safety regulators. Some inspection documentation may contain information which the operator considers to be confidential. In addition, supplemental inspection guidance and related documents in the file library are also for internal use only by federal or state pipeline safety regulators (with the exception of documents published in the federal register, such as advisory bulletins). Do not distribute or otherwise disclose such material outside of the state or federal pipeline regulatory organizations. Requests for such information from other government organizations (including, but not limited to, NTSB, GAO, IG, or Congressional Staff) should be referred to PHMSA Headquarters Management.

Inspection Output (IOR)

Generated on 2018.December.10 10:18

Inspection Information

Inspection Name	Crimson 0025	Operator(s)	CRIMSON PIPELINE L.P. (32103)	Plan Submitted	11/01/2018
	E-H Standard	Lead	Nhu-Dan Le	Plan Approval	11/02/2018
	Pipeline Annual	Team Members	Sampson Tang, Malek Itani		by Hossein
	Inspect	Supervisor	Hossein Monfared		Monfared
Status	LOCKED	Director	Doug J Allen	All Activity Start	05/01/2018
Start Year	2018			All Activity End	10/30/2018
System Type	HL			Inspection Submitted	12/08/2018
Protocol Set ID	HL.2018.01			Inspection Approval	12/10/2018
					by Doug J
					Allen

Inspection Summary

- **Activity Report:** 20180501DNL1

Date: June 7, 2018

Inspector: Dan Le - Lead

Operator Inspected: Crimson

Units Address: Crimson, 1050 N Lincoln St, Taft, CA 93268

OSFM Insp IU: 0025 E, F, G and H

OSFM Lines ID: Listed below

Unit Type: Intrastate Hazardous Liquid

Inspection Type: Pipeline Annual Inspection

Record Location: 3780 Kilroy Airport Way Suite #400, Long Beach, CA 90806

Inspection Dates: April 30, May 1,2,3,4

Inspectors: Dan Le, Malek Itani

AFOD: 10 Days (Dan 5 days, Malek 5 days)

Inspection IU(s) Description:

Crimson has 4 Inspection Unit in the City of Long Beach and City of Santa Paula. The company has three Break Out Tank (BOT) and operates 75 pipelines: 42 pipelines are active; 33 of those are out of service (filled with water or Nitrogen):

Crimson 0025E: 3 Pipelines; 3 Active.

OSFM #0025E-0042: is 12" diameter pipeline that was built to carry crude oil from Packard LACTs Inglewood ships to Centinela Vault (.89 to ESR is Chev). The pipeline is 2.83 miles long, has direct current cathodic protection and hydrotest was used to establish the pipeline maximum operating pressure (MOP) of 720 psi.

OSFM #0025E-0334: is 10" diameter pipeline that was built to carry crude oil from Ventura Pump Station to Refinery @ Alameda St. & Lomita Blvd. The pipeline is 87.43 miles long, has direct current cathodic protection and hydrotest was used to establish the pipeline maximum operating pressure (MOP) of 1440 psi.

OSFM #0025E-0455: is 12" diameter pipeline that was built to carry crude oil from Torrey Pump Sta V-268 to Torrance TF V-408. The pipeline is 43.82 miles long, has direct current cathodic protection and hydrotest was used to establish the pipeline maximum operating pressure (MOP) of 724 psi.

OSFM Insp IU 0025F: 5 Pipelines; 5 Active.

OSFM #0025E-0021: is 16" diameter pipeline that was built to carry crude oil from Belridge Sta to Kettleman Sta. The pipeline is 6.02 miles long, has direct current cathodic protection and hydrotest was used to establish the pipeline maximum operating pressure (MOP) of 798 psi.

OSFM #0025E-0022: is 8,10" diameter pipeline that was built to carry crude oil from Midway to Belridge. The pipeline is 10.99 miles long, has direct current cathodic protection and hydrotest was used to establish the pipeline maximum operating pressure (MOP) of 968 psi.

OSFM #0025E-0526: is 6" diameter pipeline that was built to carry crude oil from 27G Sta to Taft. The pipeline is 5.00 miles long, has direct current cathodic protection and hydrotest was used to establish the pipeline maximum operating pressure (MOP) of 693 psi.

OSFM #0025E-0831: is 10" diameter pipeline that was built to carry crude oil from Taft Cahn 3 oil plant near Lost Hills to CPL B/K 16" at Brown Material Rd. The pipeline is 5.27 miles long, has direct current cathodic protection and hydrotest was used to establish the pipeline maximum operating pressure (MOP) of 882 psi.

OSFM #0025E-1262: is 8" diameter pipeline that was built to carry crude oil from 18G to 27G. The pipeline is 4.57 miles long, has direct current cathodic protection and hydrotest was used to establish the pipeline maximum operating pressure (MOP) of 1480 psi.

OSFM Insp IU 0025G: 4 Active pipelines:

OSFM #0025G-0018: is 18" diameter pipeline that was built to carry crude oil from Kettleman to Los Banos. The pipeline is 96.35 miles long, has direct current cathodic protection and hydrotest was used to establish the pipeline maximum operating pressure (MOP) of 900 psi.

OSFM #0025G-0076: is 12" diameter pipeline that was built to carry crude oil from Los Medanos to Vinehill. The pipeline is 16.00 miles long, has direct current cathodic protection and hydrotest was used to establish the pipeline maximum operating pressure (MOP) of 1286 psi.

OSFM #0025G-0499: is 18, 20" diameter pipeline that was built to carry crude oil from KLMR to Los Banos to Los Medanos. The pipeline is 82.08 miles long, has direct current cathodic protection and hydrotest was used to establish the pipeline maximum operating pressure (MOP) of 706 psi.

OSFM #0025G-1225: is 12" diameter pipeline that was built to carry crude oil from KLM to Valero. The pipeline is 1.68 miles long, has direct current cathodic protection and hydrotest was used to establish the pipeline maximum operating pressure (MOP) of 1200 psi.

OSFM Insp IU 0025H: 1 Active pipeline.

OSFM #0025H-1226: is 6" diameter pipeline that was built to carry crude oil from Pacific Energy Pico Lease to Thums 8". The pipeline is .41 miles long, has direct current cathodic protection and hydrotest was used to establish the pipeline maximum operating pressure (MOP) of 728 psi.

Records review: Reviewed records, operator qualifications, field observations and cathodic protection readings. Note that no O&M procedures were inspected during this inspection.

Field Inspection: Cathodic protection readings, ROW inspection of entire line sections.

Finding(s): Issues noted during this inspection included:

Pipeline 0025G-0018 at Contua creek passing coating has sign of atmospheric corrosion. PSE Dan Le mentioned the concern with Crimson. On October 30, 2018 Peter Curtis, Corrosion leader from Crimson informed PSE Dan Le that the line had 3 year atmospheric corrosion inspection per third party and the pipeline ILI run on 12/01/2016 didn't find any metal lost at the location. Per Peter the pipeline doesn't have atmospheric corrosion.

Other than that no violation found

End of Report

Scope (Assets)

#	Short Label	Long Label	Asset Type	Asset IDs	Excluded Topics	Planned	Required	Total Inspected	Required % Complete
1.	86368 (0025F)	Crimson Pipeline L.P.	unit	86368	--	53	53	53	100.0%
2.	86369 (0025G)	Crimson Pipeline L.P.	unit	86369	--	53	53	53	100.0%
3.	86370 (0025H)	Crimson Pipeline L.P.	unit	86370	--	53	53	53	100.0%
4.	86367 (0025E)	Crimson Pipeline L.P.	unit	86367	--	53	53	53	100.0%

1. Percent completion excludes unanswered questions planned as "always observe".

Plans

#	Plan Assets	Focus Directives	Involved Groups/Subgroups	Qst Type(s)	Extent Notes
1.	86368 (0025F), 86369 (0025G), 86370 (0025H), 86367 (0025E)	Core	AR, CR, DC, EP, FS, IM, MO, PD, RPT, SRN, TD, TQ, GENERIC	P, R, O, S	Detail
2.	86368 (0025F), 86369 (0025G), 86370 (0025H), 86367 (0025E)	n/a	PD.DP.ONECALL.O	P, R, O, S	Detail
3.	86368 (0025F), 86369 (0025G), 86370 (0025H), 86367 (0025E)	n/a	PD.PA.AUDIENCEID.R	P, R, O, S	Detail
4.	86368 (0025F), 86369 (0025G), 86370 (0025H), 86367 (0025E)	n/a	PD.PA.EDUCATE.R	P, R, O, S	Detail
5.	86368 (0025F), 86369 (0025G), 86370 (0025H), 86367 (0025E)	n/a	PD.PA.MESSAGEFREQUENCY.R	P, R, O, S	Detail
6.	86368 (0025F), 86369 (0025G), 86370 (0025H), 86367 (0025E)	n/a	PD.PA.LANGUAGE.R	P, R, O, S	Detail
7.	86368 (0025F), 86369 (0025G), 86370 (0025H), 86367 (0025E)	n/a	PD.PA.AUDITMETHODS.R	P, R, O, S	Detail
8.	86368 (0025F), 86369 (0025G), 86370 (0025H), 86367 (0025E)	n/a	PD.PA.EVALEFFECTIVENESS.R	P, R, O, S	Detail
9.	86368 (0025F), 86369 (0025G), 86370 (0025H), 86367 (0025E)	n/a	MO.RW.ROWMARKER.O	P, R, O, S	Detail
10.	86368 (0025F), 86369 (0025G), 86370 (0025H), 86367 (0025E)	n/a	FS.FG.SIGNAGE.O	P, R, O, S	Detail
11.	86368 (0025F), 86369 (0025G), 86370 (0025H), 86367 (0025E)	n/a	FS.FG.FACPROTECT.O	P, R, O, S	Detail
12.	86368 (0025F), 86369 (0025G), 86370 (0025H), 86367 (0025E)	n/a	FS.FG.IGNITION.O	P, R, O, S	Detail
13.	86368 (0025F), 86369 (0025G), 86370 (0025H), 86367 (0025E)	n/a	TD.CPMONITOR.TESTLEADMAINT.O	P, R, O, S	Detail
14.	86368 (0025F), 86369 (0025G), 86370 (0025H), 86367 (0025E)	n/a	MO.LOMOP.MOPDETERMINE.R	P, R, O, S	Detail
15.	86368 (0025F), 86369 (0025G), 86370 (0025H), 86367 (0025E)	n/a	AR.PTI.PRESSTESTRESULT.R	P, R, O, S	Detail
16.	86368 (0025F), 86369 (0025G), 86370 (0025H), 86367 (0025E)	n/a	AR.PTI.PRESSTESTCORR.R	--	Detail
17.	86368 (0025F), 86369 (0025G), 86370 (0025H), 86367 (0025E)	n/a	DC.MO.MOPLIMIT.R	P, R, O, S	Detail
18.	86368 (0025F), 86369 (0025G), 86370 (0025H), 86367 (0025E)	n/a	DC.PT.PRESSTEST.R	P, R, O, S	Detail
19.	86368 (0025F), 86369 (0025G), 86370 (0025H), 86367 (0025E)	n/a	DC.PT.PRESSTESTTIEIN.R	P, R, O, S	Detail
20.	86368 (0025F), 86369 (0025G), 86370 (0025H), 86367 (0025E)	n/a	MO.LO.PRESSTESTREQ.R	P, R, O, S	Detail

Plan Implementations

Activity #	Name	SMAR T Act#	Start Date	End Date	Focus Directives	Involved Groups/Subgroups	Assets	Qst Type(s)	Planned	Required	Total Inspected	Required % Complete
1	Crimson 0025 -- F		05/01/2018	10/30/2018	n/a	all planned questions	86368 (0025F), 86369 (0025G), 86370 (0025H), 86367 (0025E)	all types	212	212	212	100.0%

1. Since questions may be implemented in multiple activities, but answered only once, questions may be represented more than once in this table.
2. Percent completion excludes unanswered questions planned as "always observe".

Forms

No.	Entity	Form Name	Status	Date Completed	Activity Name	Asset
1.	Attendance List	Crimson 0025F	COMPLETED	08/06/2018	Crimson 0025F	--

Results (Unsat, Concern values, 0 results)

This inspection has no matching Results.

Report Parameters: Results: Unsat, Concern

Inspection documentation, including completed protocol forms, summary reports, executive summary reports, and enforcement documentation are for internal use only by federal or state pipeline safety regulators. Some inspection documentation may contain information which the operator considers to be confidential. In addition, supplemental inspection guidance and related documents in the file library are also for internal use only by federal or state pipeline safety regulators (with the exception of documents published in the federal register, such as advisory bulletins). Do not distribute or otherwise disclose such material outside of the state or federal pipeline regulatory organizations. Requests for such information from other government organizations (including, but not limited to, NTSB, GAO, IG, or Congressional Staff) should be referred to PHMSA Headquarters Management.

Inspection Output (IOR)

Generated on 2018.December.10 10:18

Inspection Information

Inspection Name	Crimson 0025 E-H Standard Pipeline Annual Inspect	Operator(s)	CRIMSON PIPELINE L.P. (32103) Lead Nhu-Dan Le Team Members Sampson Tang, Malek Itani Supervisor Hossein Monfared Director Doug J Allen	Plan Submitted	11/01/2018
Status	LOCKED			Plan Approval	11/02/2018 by Hossein Monfared
Start Year	2018			All Activity Start	05/01/2018
System Type	HL			All Activity End	10/30/2018
Protocol Set ID	HL.2018.01			Inspection Submitted	12/08/2018
				Inspection Approval	12/10/2018 by Doug J Allen

Inspection Summary

- **Activity Report:** 20180501DNL1

Date: June 7, 2018

Inspector: Dan Le - Lead

Operator Inspected: Crimson

Units Address: Crimson, 1050 N Lincoln St, Taft, CA 93268

OSFM Insp IU: 0025 E, F, G and H

OSFM Lines ID: Listed below

Unit Type: Intrastate Hazardous Liquid

Inspection Type: Pipeline Annual Inspection

Record Location: 3780 Kilroy Airport Way Suite #400, Long Beach, CA 90806

Inspection Dates: April 30, May 1,2,3,4

Inspectors: Dan Le, Malek Itani

AFOD: 10 Days (Dan 5 days, Malek 5 days)

Inspection IU(s) Description:

Crimson has 4 Inspection Unit in the City of Long Beach and City of Santa Paula. The company has three Break Out Tank (BOT) and operates 75 pipelines: 42 pipelines are active; 33 of those are out of service (filled with water or Nitrogen):

Crimson 0025E: 3 Pipelines; 3 Active.

OSFM #0025E-0042: is 12" diameter pipeline that was built to carry crude oil from Packard LACTs Inglewood ships to Centinela Vault (.89 to ESR is Chev). The pipeline is 2.83 miles long, has direct current cathodic protection and hydrotest was used to establish the pipeline maximum operating pressure (MOP) of 720 psi.

OSFM #0025E-0334: is 10" diameter pipeline that was built to carry crude oil from Ventura Pump Station to Refinery @ Alameda St. & Lomita Blvd. The pipeline is 87.43 miles long, has direct current cathodic protection and hydrotest was used to establish the pipeline maximum operating pressure (MOP) of 1440 psi.

OSFM #0025E-0455: is 12" diameter pipeline that was built to carry crude oil from Torrey Pump Sta V-268 to Torrance TF V-408. The pipeline is 43.82 miles long, has direct current cathodic protection and hydrotest was used to establish the pipeline maximum operating pressure (MOP) of 724 psi.

OSFM Insp IU 0025F: 5 Pipelines; 5 Active.

OSFM #0025E-0021: is 16" diameter pipeline that was built to carry crude oil from Belridge Sta to Kettleman Sta. The pipeline is 6.02 miles long, has direct current cathodic protection and hydrotest was used to establish the pipeline maximum operating pressure (MOP) of 798 psi.

OSFM #0025E-0022: is 8,10" diameter pipeline that was built to carry crude oil from Midway to Belridge. The pipeline is 10.99 miles long, has direct current cathodic protection and hydrotest was used to establish the pipeline maximum operating pressure (MOP) of 968 psi.

OSFM #0025E-0526: is 6" diameter pipeline that was built to carry crude oil from 27G Sta to Taft. The pipeline is 5.00 miles long, has direct current cathodic protection and hydrotest was used to establish the pipeline maximum operating pressure (MOP) of 693 psi.

OSFM #0025E-0831: is 10" diameter pipeline that was built to carry crude oil from Taft Cahn 3 oil plant near Lost Hills to CPL B/K 16" at Brown Material Rd. The pipeline is 5.27 miles long, has direct current cathodic protection and hydrotest was used to establish the pipeline maximum operating pressure (MOP) of 882 psi.

OSFM #0025E-1262: is 8" diameter pipeline that was built to carry crude oil from 18G to 27G. The pipeline is 4.57 miles long, has direct current cathodic protection and hydrotest was used to establish the pipeline maximum operating pressure (MOP) of 1480 psi.

OSFM Insp IU 0025G: 4 Active pipelines:

OSFM #0025G-0018: is 18" diameter pipeline that was built to carry crude oil from Kettleman to Los Banos. The pipeline is 96.35 miles long, has direct current cathodic protection and hydrotest was used to establish the pipeline maximum operating pressure (MOP) of 900 psi.

OSFM #0025G-0076: is 12" diameter pipeline that was built to carry crude oil from Los Medanos to Vinehill. The pipeline is 16.00 miles long, has direct current cathodic protection and hydrotest was used to establish the pipeline maximum operating pressure (MOP) of 1286 psi.

OSFM #0025G-0499: is 18, 20" diameter pipeline that was built to carry crude oil from KLMR to Los Banos to Los Medanos. The pipeline is 82.08 miles long, has direct current cathodic protection and hydrotest was used to establish the pipeline maximum operating pressure (MOP) of 706 psi.

OSFM #0025G-1225: is 12" diameter pipeline that was built to carry crude oil from KLM to Valero. The pipeline is 1.68 miles long, has direct current cathodic protection and hydrotest was used to establish the pipeline maximum operating pressure (MOP) of 1200 psi.

OSFM Insp IU 0025H: 1 Active pipeline.

OSFM #0025H-1226: is 6" diameter pipeline that was built to carry crude oil from Pacific Energy Pico Lease to Thums 8". The pipeline is .41 miles long, has direct current cathodic protection and hydrotest was used to establish the pipeline maximum operating pressure (MOP) of 728 psi.

Records review: Reviewed records, operator qualifications, field observations and cathodic protection readings. Note that no O&M procedures were inspected during this inspection.

Field Inspection: Cathodic protection readings, ROW inspection of entire line sections.

Finding(s): Issues noted during this inspection included:

Pipeline 0025G-0018 at Contua creek passing coating has sign of atmospheric corrosion. PSE Dan Le mentioned the concern with Crimson. On October 30, 2018 Peter Curtis, Corrosion leader from Crimson informed PSE Dan Le that the line had 3 year atmospheric corrosion inspection per third party and the pipeline ILI run on 12/01/2016 didn't find any metal lost at the location. Per Peter the pipeline doesn't have atmospheric corrosion.

Other than that no violation found

End of Report

Scope (Assets)

#	Short Label	Long Label	Asset Type	Asset IDs	Excluded Topics	Planned	Required	Total Inspected	Required % Complete
1.	86368 (0025F)	Crimson Pipeline L.P.	unit	86368	--	53	53	53	100.0%
2.	86369 (0025G)	Crimson Pipeline L.P.	unit	86369	--	53	53	53	100.0%
3.	86370 (0025H)	Crimson Pipeline L.P.	unit	86370	--	53	53	53	100.0%
4.	86367 (0025E)	Crimson Pipeline L.P.	unit	86367	--	53	53	53	100.0%

1. Percent completion excludes unanswered questions planned as "always observe".

Plans

#	Plan Assets	Focus Directives	Involved Groups/Subgroups	Qst Type(s)	Extent Notes
1.	86368 (0025F), 86369 (0025G), 86370 (0025H), 86367 (0025E)	Core	AR, CR, DC, EP, FS, IM, MO, PD, RPT, SRN, TD, TQ, GENERIC	P, R, O, S	Detail
2.	86368 (0025F), 86369 (0025G), 86370 (0025H), 86367 (0025E)	n/a	PD.DP.ONECALL.O	P, R, O, S	Detail
3.	86368 (0025F), 86369 (0025G), 86370 (0025H), 86367 (0025E)	n/a	PD.PA.AUDIENCEID.R	P, R, O, S	Detail
4.	86368 (0025F), 86369 (0025G), 86370 (0025H), 86367 (0025E)	n/a	PD.PA.EDUCATE.R	P, R, O, S	Detail
5.	86368 (0025F), 86369 (0025G), 86370 (0025H), 86367 (0025E)	n/a	PD.PA.MESSAGEFREQUENCY.R	P, R, O, S	Detail
6.	86368 (0025F), 86369 (0025G), 86370 (0025H), 86367 (0025E)	n/a	PD.PA.LANGUAGE.R	P, R, O, S	Detail
7.	86368 (0025F), 86369 (0025G), 86370 (0025H), 86367 (0025E)	n/a	PD.PA.AUDITMETHODS.R	P, R, O, S	Detail
8.	86368 (0025F), 86369 (0025G), 86370 (0025H), 86367 (0025E)	n/a	PD.PA.EVALEFFECTIVENESS.R	P, R, O, S	Detail
9.	86368 (0025F), 86369 (0025G), 86370 (0025H), 86367 (0025E)	n/a	MO.RW.ROWMARKER.O	P, R, O, S	Detail
10.	86368 (0025F), 86369 (0025G), 86370 (0025H), 86367 (0025E)	n/a	FS.FG.SIGNAGE.O	P, R, O, S	Detail
11.	86368 (0025F), 86369 (0025G), 86370 (0025H), 86367 (0025E)	n/a	FS.FG.FACPROTECT.O	P, R, O, S	Detail
12.	86368 (0025F), 86369 (0025G), 86370 (0025H), 86367 (0025E)	n/a	FS.FG.IGNITION.O	P, R, O, S	Detail
13.	86368 (0025F), 86369 (0025G), 86370 (0025H), 86367 (0025E)	n/a	TD.CPMONITOR.TESTLEADMAINT.O	P, R, O, S	Detail
14.	86368 (0025F), 86369 (0025G), 86370 (0025H), 86367 (0025E)	n/a	MO.LOMOP.MOPDETERMINE.R	P, R, O, S	Detail
15.	86368 (0025F), 86369 (0025G), 86370 (0025H), 86367 (0025E)	n/a	AR.PTI.PRESSTESTRESULT.R	P, R, O, S	Detail
16.	86368 (0025F), 86369 (0025G), 86370 (0025H), 86367 (0025E)	n/a	AR.PTI.PRESSTESTCORR.R	--	Detail
17.	86368 (0025F), 86369 (0025G), 86370 (0025H), 86367 (0025E)	n/a	DC.MO.MOPLIMIT.R	P, R, O, S	Detail
18.	86368 (0025F), 86369 (0025G), 86370 (0025H), 86367 (0025E)	n/a	DC.PT.PRESSTEST.R	P, R, O, S	Detail
19.	86368 (0025F), 86369 (0025G), 86370 (0025H), 86367 (0025E)	n/a	DC.PT.PRESSTESTTIEIN.R	P, R, O, S	Detail
20.	86368 (0025F), 86369 (0025G), 86370 (0025H), 86367 (0025E)	n/a	MO.LO.PRESSTESTREQ.R	P, R, O, S	Detail

Plan Implementations

Activity #	Name	SMAR T Act#	Start Date	End Date	Focus Directives	Involved Groups/Subgroups	Assets	Qst Type(s)	Planned	Required	Total Inspected	Required % Complete
1	Crimson 0025 -- F		05/01/2018	10/30/2018	n/a	all planned questions	86368 (0025F), 86369 (0025G), 86370 (0025H), 86367 (0025E)	all types	212	212	212	100.0%

1. Since questions may be implemented in multiple activities, but answered only once, questions may be represented more than once in this table.
2. Percent completion excludes unanswered questions planned as "always observe".

Forms

No.	Entity	Form Name	Status	Date Completed	Activity Name	Asset
1.	Attendance List	Crimson 0025F	COMPLETED	08/06/2018	Crimson 0025F	--

Results (Unsat, Concern values, 0 results)

This inspection has no matching Results.

Report Parameters: Results: Unsat, Concern

Inspection documentation, including completed protocol forms, summary reports, executive summary reports, and enforcement documentation are for internal use only by federal or state pipeline safety regulators. Some inspection documentation may contain information which the operator considers to be confidential. In addition, supplemental inspection guidance and related documents in the file library are also for internal use only by federal or state pipeline safety regulators (with the exception of documents published in the federal register, such as advisory bulletins). Do not distribute or otherwise disclose such material outside of the state or federal pipeline regulatory organizations. Requests for such information from other government organizations (including, but not limited to, NTSB, GAO, IG, or Congressional Staff) should be referred to PHMSA Headquarters Management.

Inspection Output (IOR)

Generated on 2018.November.09 14:04

Inspection Information

Inspection Name	Crimson O&M HQ	Operator(s)	CRIMSON PIPELINE L.P. (32103)	Plan Submitted	09/27/2018
Status	LOCKED	Lead	Bob Jamison	Plan Approval	10/01/2018 by James Hosler
Start Year	2018	Team Members	Charles L MacDonald, Mark McCaleb	All Activity Start	10/08/2018
System Type	HL	Observer(s)	James Hosler	All Activity End	11/12/2018
Protocol Set ID	HL.2018.01	Supervisor	Huy Nguyen	Inspection Submitted	11/08/2018
		Director	Doug J Allen	Inspection Approval	11/09/2018 by Doug J Allen

Inspection Summary

[IA Inspection Summary](#)

[Crimson Pipeline, LLC – All Inspection Units](#)

[Operations Maintenance and Emergency Inspection \(OM&E\)](#)

Activity Report Number:

20180821BDJ1

Inspection Rationale:

This is an Operations Maintenance and Emergency (OM&E) Headquarters Inspection. The Standard OM&E IA questions were used for this OM&E Inspection. There is a total of 138 procedural questions and 3 records questions for this inspection.

Description of Facilities Inspected:

On October 8 and 9, 2018, Pipeline Safety Engineer (PSE) Bob Jamison (Lead), along with PSE Mark McCaleb and PSE (RA) Chuck Mac Donald conducted an OM&E inspection of Crimson Pipeline, LLC located at Crimson's headquarters in Long Beach, CA.

Inspection encompassed all of Crimson's Pipeline assets regulated by CAL FIRE Office of the State Fire Marshal, which included 8 inspection units, 106 pipelines, 18 facilities, and 3 breakout tanks.

Inspection Findings:

Unsatisfactory Items-NONE

Synopsis of Concerns:

There was one concern:

External Corrosion - Cathodic Protection

Does the process give sufficient direction for the monitoring of external corrosion on buried pipelines that are not protected by cathodic protection?

Crimson Pipeline has the following pipelines currently isolated from active systems and not being used to transport crude oil. These pipelines will be listed as 'Active' pending further evaluation for waiver status by OSFM. Once OSFM has approved Crimson's submitted documentation presented for each of these lines, Crimson will submit a letter to the OSFM and NPMS requesting to change the commodity from crude oil to other (inert gas).

These pipelines are as listed below;

OSFM # 0339, Brea Crude Line East, 10.84 miles long.

OSFM # 0862, Piru Gathering Line 653, 10.63 miles long.

OSFM # 0177, Vernon 8", 9.00 miles long.

OSFM # 0219, POC 10", 2.50 miles long.

OSFM # 0339, Brea Crude Line West, 10.84 miles long.

OSFM # 0447, Line 700 Norwalk to Carson, 18.31 miles long.

OSFM # 0703, Newhall to Fillmore, 22.98 miles long.

OSFM # 0757, Dominguez Estates, 1.06 miles long.

OSFM # 0859, Del Amo Gathering, .4 miles long.

OSFM # 0938, Howard Park, 7.81 miles long.

There are three separate lines that do not have OSFM appointed jurisdictional numbers:

Montebello Kern Line, 6.64 miles long.

Norwalk 2B, 1.30 miles long.

Idle 4" Line, .09 miles long.

These pipeline segments are currently purged and filled with an inert gas, they are also isolated from active protected cathodic protection (CP) systems and do not have CP capabilities. Crimson is maintaining Right of Ways, Patrols, Signage, and Atmospheric monitoring where applicable. These listed pipeline segments are in evaluation process by OSFM personnel. This question will be listed as a 'concern' at this time, pending the evaluation outcome by OSFM.

Recommended Follow-up Actions:

Provide operator with a Post Inspection Notice Letter- No Violations Observed.

Scope (Assets)

#	Short Label	Long Label	Asset Type	Asset IDs	Excluded Topics	Planned	Required	Total Inspected	Required % Complete
1.	86369 (0025G)	Crimson Pipeline L.P.	unit	86369	--	141	141	141	100.0%
2.	86370 (0025H)	Crimson Pipeline L.P.	unit	86370	--	141	141	141	100.0%
3.	86363 (0025A)	Crimson Pipeline L.P.	unit	86363	--	141	141	141	100.0%
4.	86364 (0025B)	Crimson Pipeline L.P.	unit	86364	--	141	141	141	100.0%

#	Short Label	Long Label	Asset Type	Asset IDs	Excluded Topics	Planned	Required	Inspected	Total %	Required Complete
5.	86365 (0025C)	Crimson Pipeline L.P.	unit	86365	--	141	141	141	100.0%	100.0%
6.	86366 (0025D)	Crimson Pipeline L.P.	unit	86366	--	141	141	141	100.0%	100.0%
7.	86367 (0025E)	Crimson Pipeline L.P.	unit	86367	--	141	141	141	100.0%	100.0%
8.	86368 (0025F)	Crimson Pipeline L.P.	unit	86368	--	141	141	141	100.0%	100.0%

a. Percent completion excludes unanswered questions planned as "always observe".

Plans

#	Plan Assets	Focus Directives	Involved Groups/Subgroups	Qst Type(s)	Extent	Notes
1.	86369 (0025G), 86370 (0025H), 86363 (0025A), 86364 (0025B), 86365 (0025C), 86366 (0025D), 86367 (0025E), 86368 (0025F)	n/a	PD.PA.AUDIENCEID.P, PD.PA.MESSAGES.P, PD.PA.LANGUAGE.P, MO.RW.PATROL.P, MO.RW.ROWMARKER.P, PD.RW.INFORMATION.P, S MO.RW.GOMHAZARD.P, FS.FG.SIGNAGE.P, FS.FG.PROTECTION.P, FS.FG.IGNITION.P, RPT.NR.NOTIFYOQ.P, RPT.NR.NOTIFYIMP.P, RPT.RR.RURALLOWSTRESS.P, RPT.RR.REGRURALGATHER.P, RPT.RR.ACCIDENTREPORT.P, RPT.RR.ACCIDENTREPORTSUPP.P, RPT.RR.IMMEDREPORT.P, RPT.RR.SRCR.P, RPT.RR.NPMSABANDONWATER.P, RPT.RR.OPID.P, TD.ATM.ATMCORRODECOAT.P, TD.ATM.ATMCORRODEINSP.P, TD.CPBO.BO651.P, TD.CPBO.BO.P, TD.CPBO.MAPRECORDBO.P, TQ.QU.CORROSIONSUPERVISE.P, TD.CP.NEWOPERATE.P, TD.CP.UNPROTECT.P, TD.CP.ISOLATE.P, TD.CP.FAULTCURRENT.P, TD.CPMONITOR.TESTLEADINSTALL.P, TD.CPMONITOR.TESTLEADMAINT.P, TD.CPMONITOR.MONITORCRITERIA.P, TD.CPMONITOR.TEST.P, TD.CPMONITOR.CIS.P, TD.CPMONITOR.CURRENTTEST.P, TD.CPMONITOR.INTFRCURRENT.P, TD.COAT.CONVERTPIPE.P, TD.COAT.NEWPIPE.P, TD.CPEXPOSED.EXPOSEINSPECT.P, TD.CPEXPOSED.EXTCORRODEEVAL.P, TD.CPEXPOSED.EXTCORRODEREPAIR.P, TD.ICP.REGRURALGATHER.P, TD.ICP.INVESTREMED.P, TD.ICP.INHIBITOR.P, TD.ICP.EXAMINE.P, TD.ICP.EVALUATE.P, TD.ICP.REPAIR.P, AR.IL.ILIIMPLPERQUAL.P, AR.IL.ILIVALIDATE.P, AR.RCHCA.PRESSREDUCE.P, DC.CO.VALVELOCATION.P, DC.CO.RECORDS.P, DC.CO.CLEAR.P, DC.COCMP.COVER.P, DC.COCMP.PMPOVERPRESS.P, DC.WELDINSW.WELDINSPECT.P, DC.WELDINSW.WELDREPAIR.P, DC.WELDINSW.WELDNDT.P, DC.WELDINSW.GIRTHWELDNDT.P, DC.WELDERQUAL.WELDERQUAL.P, DC.WELDPROCEDURE.WELDSUPPORT.P, DC.WELDPROCEDURE.WELD.P, DC.WELDPROCEDURE.WELDPROCEDURE.P, DC.WELDPROCEDURE.MITERJOINT.P, DC.WELDPROCEDURE.WELDWEATHER.P, DC.WELDPROCEDURE.ARCBURNGRNDWIRE.P, DC.DN.DESIGNPRESS.P, DC.DN.NEWPIPE.P, DC.DN.VALVE.P, DC.DN.ILIPASS.P, DC.DN.CPMDESIGN.P, DC.MO.ICEXAMINE.P, DC.MO.MOPLIMIT.P, DC.TS.BOCP.P, DC.TSNEW.BOIMPOUNDPROTECT.P, DC.TSNEW.BOOVERFILL.P, DC.PT.PRESSTEST.P, DC.PTBO.BOPRESSTEST.P, DC.RU.REGRURALGATHER.P, DC.LS.RURALLOWSTRESS.P, DC.TS.BOOVERFILL.P, EP.ERL.REVIEW.P, EP.ERL.ACCIDENTDATA.P, EP.ERL.ACCIDENTANALYSIS.P, EP.ERL.LIAISON.P, EP.ERL.NOTICES.P, EP.ERL.RESPONSE.P, EP.ERL.READINESS.P, EP.ERL.RELEASEREDUCE.P, EP.ERL.AUTHORITIES.P, EP.ERL.HAZREDUCE.P, EP.ERL.HVLMESURE.P, EP.ERL.POSTEVNTREVIEW.P, EP.ETR.TRAINING.P, EP.ETR.TRAININGREVIEW.P, EP.ETR.TRAININGSUPERVISE.P, FS.TSAPIINSPECT.BOINSRVCINSP.P, FS.TSAPIINSPECT.BOEXTINSP.P, FS.TSAPIINSPECT.BOEXTUTINSP.P, FS.TSAPIINSPECT.BOINTINSP.P, FS.FG.SIGNAGE.P, FS.FG.PROTECTION.P, FS.FG.IGNITION.P, FS.FG.FIREPROT.P, MO.LMOPP.PRESSREGTEST.P, MO.LMOPP.PRESSREGTESTHVL.P,	P, R, O, Detail		

# Plan Assets	Focus Directives	Involved Groups/Subgroups	Qst Type(s)	Extent	Notes
		MO.LMOPP.LAUNCHRECVRELIEF.P, FS.TS.PRESSREGTESTBO.P, FS.TS.OVERFILLBO.P, FS.TS.IGNITIONBO.P, FS.TS.PRESSTESTBO.P, MO.LM.VALVEMAIN.P, MO.LM.VALVEMAINBIANN.P, MO.LM.VALVEPROTECT.P, MO.LO.OMMANUAL.P, MO.LO.OMHISTORY.P, MO.LO.ABANDON.P, MO.LO.OMEFFECTREVIEW.P, MO.LO.SRCR.P, MO.LO.PRESSTESTREQ.P, MO.LO.REGRURALGATHER.P, MO.LO.OPRECORDS.P, MO.LOOPER.PRESSURELIMIT.P, MO.LOOPER.FAILSAFE.P, MO.LMOP.MOPDETERMINE.P, MO.LMOPP.PRESSREGTEST.P, MO.LMOPP.PRESSREGTESTHVL.P, MO.LMOPP.LAUNCHRECVRELIEF.P, MO.ABNORMAL.ABNORMAL.P, MO.ABNORMAL.ABNORMALCHECK.P, MO.ABNORMAL.ABNORMALCORRECT.P, MO.ABNORMAL.ABNORMALNOTIFY.P, MO.ABNORMAL.ABNORMALREVIEW.P, MO.RW.PATROL.P, MO.RW.PATROL.R, MO.RW.ROWMARKER.P, MO.LS.CATEGORIZATION.P, MO.LS.IMPROGAPPLIC.P, MO.LS.BASELINEASSESS.P, MO.LS.BASELINEASSESS.R, MO.LS.CHANGEINUSA.P, MO.LC.CONVERSION.P, PD.DP.ONECALL.P, PD.DP.EXCAVATEMARK.P, PD.DP.TPD.P, PD.DP.TPDONECALL.P, TD.CPBO.DEFICIENCYBO.P, TD.CP.MAPRECORD.P			

Plan Implementations

#	Activity Name	SMART Act#	Start Date	End Date	Focus Directive	Involved Groups/Subgroups	Assets	Qst Type(s)	Planned	Required	Inspected	Total	Required % Complete
1	OM & E Inspection	--	10/08/2018	11/12/2018	n/a	all planned questions	86369 (0025G), 86370 (0025H), 86363 (0025A), 86364 (0025B), 86365 (0025C), 86366 (0025D), 86367 (0025E), 86368 (0025F)	all types	1128	1128	1128	100.0%	

a. Since questions may be implemented in multiple activities, but answered only once, questions may be represented more than once in this table.

b. Percent completion excludes unanswered questions planned as "always observe".

Forms

No.	Entity	Form Name	Status	Date Completed	Activity Name	Asset
1.	Attendance List	Crimson OM & E Inspection	COMPLETED	10/25/2018	OM & E Inspection	86369 (0025G), 86370 (0025H), 86363 (0025A), 86364 (0025B), 86365 (0025C), 86366 (0025D), 86367 (0025E), 86368 (0025F)

Results (Unsat, Concern values, 1 results)

TD.CP: External Corrosion - Cathodic Protection

1. Question Result, ID, References **Concern**, TD.CP.UNPROTECT.P, 195.402(c)(3) (195.563(e), 195.573(b)(1), 195.573(b)(2))

Question Text *Does the process give sufficient direction for the monitoring of external corrosion on buried pipelines that are not protected by cathodic protection?*

Assets Covered 86369 (0025G), 86370 (0025H), 86363 (0025A), 86364 (0025B), 86365 (0025C), 86366 (0025D), 86367 (0025E), 86368 (0025F)

Result Issue Summary Crimson Pipeline has the following pipelines currently isolated from active systems and not being used to transport crude oil. These pipelines will be listed as 'Active' pending further evaluation for waiver status by OSFM. Once OSFM has approved Crimson's submitted documentation presented for each of these lines, Crimson will submit a letter to the OSFM and NPMS requesting to change the commodity from crude oil to other (inert gas).

These pipelines are as listed below;

OSFM # 0339, Brea Crude Line East, 10.84 miles long.

OSFM # 0862, Piru Gathering Line 653, 10.63 miles long.

OSFM # 0177, Vernon 8", 9.00 miles long.

OSFM # 0219, POC 10", 2.50 miles long.

OSFM # 0339, Brea Crude Line West, 10.84 miles long.

OSFM # 0447, Line 700 Norwalk to Carson, 18.31 miles long.

OSFM # 0703, Newhall to Fillmore, 22.98 mile long.

OSFM # 0757, Dominguez Estates, 1.06 miles long.

OSFM # 0859, Del Amo Gathering, .4 miles long.

OSFM # 0938, Howard Park, 7.81 miles long.

There are three separate lines that do not have OSFM appointed jurisdictional numbers at this time.

Montebello Kern Line, 6.64 miles long.

Norwalk 2B, 1.30 miles long.

Idle 4" Line, .09 miles long.

The listed pipeline segments are currently in the evaluation process by OSFM personnel. This question will be listed as a 'concern' at this time, pending the evaluation outcome by OSFM.

Result Notes

Section 3.0 Routine Maintenance Operations and Maintenance Manual Crimson Pipeline, LLC 3-8 August 2017 Whenever the pipe transitions the soil-air interface, not only should potentials-to-soil be obtained, but visual observations must be made of any perceived deficiencies in the coating at the interface. Given the soil and pipe stresses at the interface and casual or incidental contact by workers, coating frequently get damaged at the interface. Other locations to inspect are under thermal insulation, under disbonded coatings, at pipe supports, in splash zones if applicable, any deck penetrations, and at over-water spans. If atmospheric corrosion inspection finds evidence of corrosion, implement steps to mitigate per 49 CFR 195.581 except where corrosion is a light, surface oxide or will not affect the safe operation of the pipeline prior to the next inspection (.581.c). Atmospheric corrosion monitoring will be done once every 3 years but not intervals exceeding 39 months. Inspection pipe at soil-to-air interfaces, under thermal insulation, under disbonded coatings, at pipe supports, in splash zones, at deck penetrations, and in spans over water. In the event that pitting or general or local corrosion has resulted in a reduction in wall thickness, the RSTRENG method shall be used where appropriate to calculate the remaining strength of

the pipe and determine a new MOP. Replace or repair the pipe by a method that reliable engineering tests and analyses show can permanently restore the serviceability of the pipe. Coatings shall be inspected by a holiday detector prior to submerging or lowering a pipe into the ditch (or backfilling, where appropriate). Holiday detector shall be set based on coating type and measured coating thickness per industry standards.

3.2.1 Cathodic Protection- Crimson has cathodic protection systems installed on all of the Company's jurisdictional pipelines.

3.2.4 Pipe Inspection Whenever the pipe is exposed for any reason, the outside surface must be inspected. The inspection should be per regulations and should include but not be limited to pipe-to-soil potentials, visual coating inspection, and visual pit inspection (if coating is damaged or removed). When pipe is physically removed, the internal pipe surfaces of the remaining pipe and the removed portion should be inspected for signs of corrosion. You must inspect the pipeline circumferentially and longitudinally beyond where the pipe was removed by visual examination, indirect methods or both to determine if additional corrosion requiring remedial action exists in the vicinity.

Crimson Pipeline has the following pipelines currently isolated from active systems and not being used to transport crude oil. These pipelines will be listed as 'Active' pending further evaluation for waiver status by OSFM. Once OSFM has approved Crimson's submitted documentation presented for each of these lines, Crimson will submit a letter to the OSFM and NPMS requesting to change the commodity from crude oil to other (inert gas).

These pipelines are as listed below;

OSFM # 0339, Brea Crude Line East, 10.84 miles long.

OSFM # 0862, Piru Gathering Line 653, 10.63 miles long.

OSFM # 0177, Vernon 8", 9.00 miles long.

OSFM # 0219, POC 10", 2.50 miles long.

OSFM # 0339, Brea Crude Line West, 10.84 miles long.

OSFM # 0447, Line 700 Norwalk to Carson, 18.31 miles long.

OSFM # 0703, Newhall to Fillmore, 22.98 mile long.

OSFM # 0757, Dominguez Estates, 1.06 miles long.

OSFM # 0859, Del Amo Gathering, .4 miles long.

OSFM # 0938, Howard Park, 7.81 miles long.

There are three separate lines that do not have OSFM appointed jurisdictional numbers at this time.

Montebello Kern Line, 6.64 miles long.

Norwalk 2B, 1.30 miles long.

Idle 4" Line, .09 miles long.

The listed pipeline segments are currently in the evaluation process by OSFM personnel. This question will be listed as a 'concern' at this time, pending the evaluation outcome by OSFM.

Inspection documentation, including completed protocol forms, summary reports, executive summary reports, and enforcement documentation are for internal use only by federal or state pipeline safety regulators. Some inspection documentation may contain information which the operator considers to be confidential. In addition, supplemental inspection guidance and related documents in the file library are also for internal use only by federal or state pipeline safety regulators (with the exception of documents published in the federal register, such as advisory bulletins). Do not distribute or otherwise disclose such material outside of the state or federal pipeline regulatory organizations. Requests for such information from other government organizations (including, but not limited to, NTSB, GAO, IG, or Congressional Staff) should be referred to PHMSA Headquarters Management.

Inspection Output (IOR)

Generated on 2019.October.11 14:44

Inspection Information

Inspection Name	Crimson IUs 0025 C,E,& H Standard Annual Pipeline	Operator(s)	CRIMSON PIPELINE L.P. (32103) Lead Xuan Nguyen	Plan Submitted	06/03/2019
Status	LOCKED	Observer(s)	Alin Podoreanu, Huy Nguyen, Brendan Feery	Plan Approval	06/06/2019 by Hossein Monfared
Start Year	2019	Supervisor	Hossein Monfared	All Activity Start	06/03/2019
System Type	HL	Director	Doug J Allen	All Activity End	06/12/2019
Protocol Set ID	HL.2019.01			Inspection Submitted	09/13/2019
				Inspection Approval	10/11/2019 by Doug J Allen

Inspection Summary

Activity Report: 20190603XLN1

Operator: Crimson Pipeline LLC

Unit Address: 210 North 12th Street, Santa Paula, CA 93060

OSFM Inspection Units: 0025C, 0025E, and 0025H

OSFM Line IDs: IU 0025C has 13 pipelines (9 Active and 4 out of service). IU 0025E has 3 Active pipeline, IU 0025H has 1 out of service (OOS) pipeline.

Unit Type: Intrastate Hazardous Liquid

Inspection Type: Standard Annual Pipeline Inspection

Record Location: Santa Paula, California

Assisting Inspectors: None

Inspection Dates: June 3-7, 11-12, 2019

AFOD: 6.5 day; Xuan (6.5 day),

Field OQ: 0.5 days Activity # 20190603XLN2

Inspection Unit #0025C Active Pipeline.

OSFM #0025C-0459: is 8" diameter pipeline constructed in 1947 with 700 psi MOP. It's carrying crude oil from Santa Paula Station to Torrey Station. The pipeline is 18.5 miles long, has direct current cathodic protection.

OSFM #0025C-0460: is 8" diameter pipeline constructed in 1951 with 1160 psi MOP. It's carrying crude oil from Ventura to Santa Paula. The pipeline is 16.0 miles long, has direct current cathodic protection.

OSFM #0025C-0868: is 8" diameter pipeline constructed in 1982 with 727 psi MOP. It's carrying crude oil from Mandalay to Ventura. The pipeline is 3.10 miles long, has direct current cathodic protection.

OSFM #0025C-1204: is 4" diameter pipeline constructed in 2002 with 284 psi MOP. It's carrying crude oil from Grubb Lease to San Miguelito Junction. The pipeline is 1 mile long, has direct current cathodic protection.

OSFM #0025C-1205: is 4" diameter pipeline constructed in 1991 with 281 psi MOP. It's carrying crude oil from C&D Block Lateral to Filmore Pipeline. The pipeline is 0.96 mile long, has direct current cathodic protection.

OSFM #0025C-1206: is 8" diameter pipeline constructed in 1991 with 284 psi MOP. It's carrying crude oil from Taylor lease to D&L Manifold (In the Dely Plant). The pipeline is 0.77 mile long, has direct current cathodic protection.

OSFM #0025C-1207: is 8" diameter pipeline constructed in 1991 with 281 psi MOP. It's carrying crude oil from the Mohawk Manifold to Ventura Manifold. The pipeline is 0.22 mile long, has direct current cathodic protection.

OSFM #0025C-1210: is 4,6" diameter pipeline constructed in 1949 with 284 psi MOP. It's carrying crude oil from San Miguelito Junction to Taylor Lease. The pipeline is 2.71 mile long, has direct current cathodic protection.

OSFM #0025C-1267: is 8" diameter pipeline constructed in 2009 with 274 psi MOP. It's carrying crude oil from D&N lease to Ventura Manifold. The pipeline is 0.56 mile long, has direct current cathodic protection.

Inspection Unit #0025E Active Pipeline

OSFM #0025E-0042: is 12" diameter pipeline constructed in 1966 with 720 psi MOP. It's carrying crude oil from Inglewood to Centinela Vault. The pipeline is 2.83 mile long, has direct current cathodic protection.

OSFM #0025E-0334: is 10" diameter pipeline constructed in 1941 with 1440 psi MOP. It's carrying crude oil from Ventura Pump Station to Phillips 66 Refinery. The pipeline is 87.43 mile long, has direct current cathodic protection.

OSFM #0025E-0455: is 12" diameter pipeline constructed in 1955 with 724 psi MOP. It's carrying crude oil from Torrey Pump Station to Torrance TF. The pipeline is 63.70 mile long, has direct current cathodic protection.

Inspection Unit #0025H Active Pipeline

- Unit #0025H has no active pipeline.

All of the pipeline right-of-ways in the above mention units were inspected.

Findings: *Recommending observation notes during close out the inspection:*

Records:

-Review line CSFM # 0868 showing the valve inspection records begins dated 12/14/17, 8/02/18, and 4/10/19. It's exceeding 7/1/2 months interval each calendar year.

-During the records review, Crimson informed OSFM that some pipelines within Units 025C,E, & H are not operated. It would be considered as out-of-service (OoS) pipelines. However, Crimson have not submitted the OoS letter to OSFM for requesting to defer certain activities of its OoS pipelines. OSFM encourages that Crimson needs to submit out-of-service letter to OSFM as soon as possible. Until the OSFM acknowledges the OoS letter for defer certain activities from Crimson, OSFM considers those pipelines as active pipelines. Therefore, Crimson must follow all the applicable requirements in accordance with Part 195.

-During the records review, it was noted that Crimson haven't maintained Cathodic Protection (CP) of its OoS pipelines. However, Crimson have not submitted the OoS letter to defer certain activities of its OoS pipelines. OSFM is concerned that Crimson have not maintained CP of its OOS pipelines.

Field Observation:

CSFM #0412 at approximately mile post 15.6 pipeline right of way (ROW) showing overgrown vegetation, brush, and tree that obscured the view of pipeline right of way.

Scope (Assets)

#	Short Label	Long Label	Asset Type	Asset IDs	Excluded Topics	Planned	Required	Inspected	Total Required	% Complete
1.	86365 (0025C)	Crimson Pipeline L.P.	unit	86365	--	40	40	40	40	100.0%
2.	86367 (0025E)	Crimson Pipeline L.P.	unit	86367	--	40	40	40	40	100.0%
3.	86370 (0025H)	Crimson Pipeline L.P.	unit	86370	--	40	40	40	40	100.0%

1. Percent completion excludes unanswered questions planned as "always observe".

Plans

#	Plan Assets	Focus Directives	Involved Groups/Subgroups	Qst Type(s)	Extent Notes
1.	86365 (0025C), 86367 (0025E), 86370 (0025H)	n/a	EP.ERL.REVIEW.R, EP.ERL.LOCATION.O, EP.ERL.LIAISON.R, EP.ERL.AUTHORITIES.R	P, R, O, S	Detail
2.	86365 (0025C), 86367 (0025E), 86370 (0025H)	n/a	FS.FG.FACPROTECT.O, FS.FG.IGNITION.O, FS.FG.IGNITION.R, FS.FG.SIGNAGE.O, FS.FG.FIREPROT.R, FS.FG.FIREPROT.O	P, R, O, S	Detail
3.	86365 (0025C), 86367 (0025E), 86370 (0025H)	n/a	MO.LMOPP.PRESSREGTEST.R, MO.LMOPP.PRESSREGTESTHVL.R	P, R, O, S	Detail
4.	86365 (0025C), 86367 (0025E), 86370 (0025H)	n/a	FS.PS.PSED.O, FS.PS.PSAUXPWR.O	P, R, O, S	Detail
5.	86365 (0025C), 86367 (0025E), 86370 (0025H)	n/a	MO.LM.VALVEMAJNT.R, MO.LM.VALVEMAJNT.O	P, R, O, S	Detail
6.	86365 (0025C), 86367 (0025E), 86370 (0025H)	n/a	FS.VA.PSISOVALVES.O	P, R, O, S	Detail
7.	86365 (0025C), 86367 (0025E), 86370 (0025H)	n/a	MO.LO.OMLOCATION.O, MO.LO.OMMANUALREVIEW.R	P, R, O, S	Detail
8.	86365 (0025C), 86367 (0025E), 86370 (0025H)	n/a	MO.LMOPP.PRESSREGTEST.R, MO.LMOPP.PRESSREGTESTHVL.R	P, R, O, S	Detail
9.	86365 (0025C), 86367 (0025E), 86370 (0025H)	n/a	MO.RW.PATROL.R, MO.RW.ROWCONDITION.O, MO.RW.ROWMARKER.O	P, R, O, S	Detail

#	Plan Assets	Focus Directives	Involved Groups/Subgroups	Qst Type(s)	Extent Notes
10.	86365 (0025C), 86367 (0025E), 86370 (0025H)	n/a	MO.LM.VALVEMAJNT.R, MO.LM.VALVEMAJNT.O	P, R, O, S	Detail
11.	86365 (0025C), 86367 (0025E), 86370 (0025H)	n/a	PD.DP.PROGRAM.R, PD.DP.ONECALL.O	P, R, O, S	Detail
12.	86365 (0025C), 86367 (0025E), 86370 (0025H)	n/a	EP.ERL.LIAISON.R	P, R, O, S	Detail
13.	86365 (0025C), 86367 (0025E), 86370 (0025H)	n/a	MO.RW.ROWCONDITION.O, MO.RW.ROWMARKER.O, MO.RW.PATROL.R	P, R, O, S	Detail
14.	86365 (0025C), 86367 (0025E), 86370 (0025H)	n/a	FS.FG.FACPROTECT.O, FS.FG.IGNITION.O, FS.FG.IGNITION.R, FS.FG.SIGNAGE.O	P, R, O, S	Detail
15.	86365 (0025C), 86367 (0025E), 86370 (0025H)	n/a	RPT.SP	P, R, O, S	Detail
16.	86365 (0025C), 86367 (0025E), 86370 (0025H)	n/a	TD.CP.DEFICIENCY.R	P, R, O, S	Detail
17.	86365 (0025C), 86367 (0025E), 86370 (0025H)	n/a	TD.CPMONITOR.TESTLEADMAINT.R, TD.CPMONITOR.TESTLEADMAINT.O, TD.CPMONITOR.TEST.R, TD.CPMONITOR.CURRENTTEST.R, TD.CPMONITOR.CURRENTTEST.O, TD.CPMONITOR.INTFRCURRENT.R, TD.CP.DEFICIENCY.R	P, R, O, S	Detail
18.	86365 (0025C), 86367 (0025E), 86370 (0025H)	n/a	TD.ICP.INHIBITOR.R, TD.ICP.INHIBITOR.O, TD.ICP.EXAMINE.R	P, R, O, S	Detail
19.	86365 (0025C), 86367 (0025E), 86370 (0025H)	n/a	TQ.PROT9	P, R, O, S	Detail

Plan Implementations

Activity #	Name	SMAR T Act#	Start Date	End Date	Focus Directive	Involved Groups/Subgroups	Assets	Qst Type(s)	Planned	Required	Total Inspected	Required % Complete
1	IUs 0025 C, E, H	--	06/03/2019	06/12/2019	n/a	all planned questions	86365 (0025C), 86367 (0025E), 86370 (0025H)	all types	120	120	120	100.0%

1. Since questions may be implemented in multiple activities, but answered only once, questions may be represented more than once in this table.

2. Percent completion excludes unanswered questions planned as "always observe".

Forms

No.	Entity	Form Name	Status	Date Completed	Activity Name	Asset
1.	Attendance List	IUs 0025 C, E, H	COMPLETED	08/07/2019	IUs 0025 C, E, H	--

Results (Unsat,Concern,NA values, 8 results)

Crimson IUs 0025 C,E,& H Standard Annual Pipeline

Page 4 of 7

Report Filters: Results: Unsat,Concern,NA

12 (instead of 8) results are listed due to re-presentation of questions in more than one sub-group.

FS.FG: Facilities General

1. Question Result, ID, References **NA, FS.FG.IGNITION.R, 195.404(c) (195.438)** (also presented in: PD.SN)
Question Text *Do records show precautions taken to prevent ignition sources in areas with a potential for accumulating flammable vapors or leaking hazardous liquids?*
Assets Covered **86365 (0025C), 86367 (0025E), 86370 (0025H)**
Result Notes **No such event occurred, or condition existed, in the scope of inspection review. No hot work in 2018**

FS.PS: Pump Stations

2. Question Result, ID, References **NA, MO.LMOPP.PRESSREGTESTHVL.R, 195.404(c) (195.428(a))** (also presented in: MO.LMOPP)
Question Text *Do records indicate inspection and testing of each overpressure safety device on HVL pipelines at intervals not to exceed 7.5 months, but at least twice each calendar year?*
Assets Covered **86365 (0025C), 86367 (0025E), 86370 (0025H)**
Result Notes **No such event occurred, or condition existed, in the scope of inspection review.**

FS.VA: Valves

3. Question Result, ID, References **Unsat, MO.LM.VALVEMAINT.R, 195.404(c) (195.420(a), 195.420(b))** (also presented in: MO.LM)
Question Text *Do records indicate each mainline valve was inspected as required?*
Assets Covered **86365 (0025C)**
Result Issue Summary **During inspection records review, PSE found line CSFM # 0868 showing the valve inspection records begins dated 12/14/17, 8/02/18, and 4/10/19. It's exceeding 7 and 1/2 month interval and overdue by the calendar year of the inspection interval.**
Standard Issues **B2 (Moderate or small impact/limited occurrence) : 195.420(b) : Records indicate requirement not completed at required intervals.**
Result Notes **During inspection records review, PSE found line CSFM # 0868 showing the valve inspection records begins dated 12/14/17, 8/02/18, and 4/10/19. It's exceeding 7 and 1/2 month interval and overdue by the calendar year of the inspection interval.**

MO.LMOPP: Liquid Pipeline Overpressure Protection

4. Question Result, ID, References **NA, MO.LMOPP.PRESSREGTESTHVL.R, 195.404(c) (195.428(a))** (also presented in: FS.PS)
Question Text *Do records indicate inspection and testing of each overpressure safety device on HVL pipelines at intervals not to exceed 7.5 months, but at least twice each calendar year?*
Assets Covered **86365 (0025C), 86367 (0025E), 86370 (0025H)**
Result Notes **No such event occurred, or condition existed, in the scope of inspection review.**

MO.RW: ROW Markers, Patrols, Monitoring and Analysis

5. Question Result, ID, References **Concern, MO.RW.ROWCONDITION.O, 195.412(a)** (also presented in: PD.RW)
Question Text *Are the ROW conditions acceptable for the type of patrolling used?*
Assets Covered **86365 (0025C)**
Result Issue Summary **CSFM #0412 at approximately at mile post 15.6 pipeline right of way (ROW) showing overgrown vegetation, brush, and tree branch blocking the ROW view.**
Result Notes **CSFM #0412 at approximately at mile post 15.6 pipeline right of way (ROW) showing overgrown vegetation, brush, and tree branch blocking the ROW view.**

MO.LM: Liquid Pipeline Maintenance

6. Question Result, ID, References **Unsat, MO.LM.VALVEMAINT.R, 195.404(c) (195.420(a), 195.420(b))** (also presented in: FS.VA)
 Question Text *Do records indicate each mainline valve was inspected as required?*
 Assets Covered **86365 (0025C)**
 Result Issue Summary **During inspection records review, PSE found line CSFM # 0868 showing the valve inspection records begins dated 12/14/17, 8/02/18, and 4/10/19. It's exceeding 7 and 1/2 month interval and overdue by the calendar year of the inspection interval.**
 Standard Issues **B2 (Moderate or small impact/limited occurrence) : 195.420(b) : Records indicate requirement not completed at required intervals.**
 Result Notes **During inspection records review, PSE found line CSFM # 0868 showing the valve inspection records begins dated 12/14/17, 8/02/18, and 4/10/19. It's exceeding 7 and 1/2 month interval and overdue by the calendar year of the inspection interval.**

PD.RW: ROW Markers, Patrols, Monitoring

7. Question Result, ID, References **Concern, MO.RW.ROWCONDITION.O, 195.412(a)** (also presented in: MO.RW)
 Question Text *Are the ROW conditions acceptable for the type of patrolling used?*
 Assets Covered **86365 (0025C)**
 Result Issue Summary **CSFM #0412 at approximately at mile post 15.6 pipeline right of way (ROW) showing overgrown vegetation, brush, and tree branch blocking the ROW view.**
 Result Notes **CSFM #0412 at approximately at mile post 15.6 pipeline right of way (ROW) showing overgrown vegetation, brush, and tree branch blocking the ROW view.**

PD.SN: Facilities Signage and Security

8. Question Result, ID, References **NA, FS.FG.IGNITION.R, 195.404(c) (195.438)** (also presented in: FS.FG)
 Question Text *Do records show precautions taken to prevent ignition sources in areas with a potential for accumulating flammable vapors or leaking hazardous liquids?*
 Assets Covered **86365 (0025C), 86367 (0025E), 86370 (0025H)**
 Result Notes **No such event occurred, or condition existed, in the scope of inspection review. No hot work in 2018**

RPT.SP: Special Permits

9. Question Result, ID, References **NA, RPT.SP.SPWAIVER.R, 190.341(d)(2) (Special Permit)**
 Question Text *Do the records indicate that the operator has complied with all reporting requirements contained within its Special Permit or waiver?*
 Assets Covered **86365 (0025C), 86367 (0025E), 86370 (0025H)**
 Result Notes **No such event occurred, or condition existed, in the scope of inspection review.**

TD.CPMONITOR: External Corrosion - Cathodic Protection Monitoring

10. Question Result, ID, References **NA, TD.CPMONITOR.INTFRCURRENT.R, 195.589(c) (195.577(a))**
 Question Text *Do records document that the operator has an effective program in place to minimize the detrimental effects of interference currents on their pipeline system, and is minimizing detrimental effects of interference currents from their CP systems on other underground metallic structures?*
 Assets Covered **86365 (0025C), 86367 (0025E), 86370 (0025H)**
 Result Notes **No such event occurred, or condition existed, in the scope of inspection review. No interference current effect.**

TD.ICP: Internal Corrosion - Preventive Measures

11. Question Result, ID, References **NA, TD.ICP.INHIBITOR.R, 195.589(c) (195.579(b)(1), 195.579(b)(2), 195.579(b)(3))**
 Question Text *Do records document that corrosion inhibitors have been used in sufficient quantity?*

Assets Covered 86365 (0025C), 86367 (0025E), 86370 (0025H)

Result Notes No such event occurred, or condition existed, in the scope of inspection review. No corrosion inhibitor used

12. Question Result, ID, References NA, TD.ICP.INHIBITOR.O, 195.579(b)

Question Text *Are internal corrosion monitoring devices placed in appropriate locations?*

Assets Covered 86365 (0025C), 86367 (0025E), 86370 (0025H)

Result Notes No such event occurred, or condition existed, in the scope of inspection review.

Report Parameters: Results: Unsat,Concern,NA

Except as required to be disclosed by law, any inspection documentation, including completed protocol forms, summary reports, executive summary reports, and enforcement documentation are for internal use only by federal or state pipeline safety regulators. Some inspection documentation may contain information which the operator considers to be confidential. In addition, supplemental inspection guidance and related documents in the file library are also for internal use only by federal or state pipeline safety regulators (with the exception of documents published in the federal register, such as advisory bulletins). Do not distribute or otherwise disclose such material outside of the state or federal pipeline regulatory organizations. Requests for such information from other government organizations (including, but not limited to, NTSB, GAO, IG, or Congressional Staff) should be referred to PHMSA Headquarters Management.

Inspection Output (IOR)

Generated on 2020.March.20 21:40

Inspection Information

Inspection Name	Crimson HQ Drug and Alcohol Inspection	Operator(s)	CRIMSON PIPELINE L.P. (32103)	Plan Submitted	10/10/2019
Status	LOCKED	Lead	Xuan Nguyen	Plan Approval	10/10/2019 by Brendan Feery
Start Year	2019	Team Members	Durga Shrestha, Aimee Cauquiran	All Activity Start	11/04/2019
System Type	HL	Observer(s)	Alin Podoreanu, Huy Nguyen	All Activity End	11/05/2019
Protocol Set ID	HL.2019.01	Supervisor	Brendan Feery	Inspection Submitted	02/18/2020
		Director	Doug J Allen	Inspection Approval	03/21/2020 by Doug J Allen

Inspection Summary

Activity number: 20191104XLN1

Operator Inspected: Crimson Pipeline

OSFM Inspection Unit: 0025A,B,C,D,E,F,H, and 0820A

Unit Address: 3760 Kilroy Airport Way, Long Beach, CA 90806

Unit Type: Intrastate Hazardous Liquid

Inspection Type: Head Quarter Drug and Alcohol Inspection

Record Location: Long Beach, CA

Assisting Inspectors: Durga, Aimee

Inspection Dates: November 4-5, 2019

AFOD: 6 days. PSE Xuan Nguyen (2 days), PSE Durga (2 days), and Aimee (2 days).

Operator Contact: David Blakeslee

Manager – Regulatory Compliance

Phone: (562) 285-4114

Assets Included in this inspection: OPID. 32103(Crimson Pipeline), Units 0025A,B,C,D,E,F,H, and 0820A assets are in Los Angeles/Long Beach, Ventura and Bakersfield area. Inspection encompassed all of Crimson's Pipeline assets regulated by CAL FIRE Office of the State Fire Marshal, which included 8 inspection units, 106 pipelines, 18 facilities, and 3 breakout tanks.

Inspection Findings:

Unsatisfactory Items-NONE

Scope (Assets)

Short # Label	Long Label	Asset Type	Asset IDs	Excluded Topics	Planned	Required	Inspected	Total	Required % Complete
1. Multi Unit	86369, 86370, 86363, 86364, 86365, 86366, 86367, 86368	unit	86369, 86370, 86363, 86364, 86365, 86366, 86367, 86368	--	1	1	1	1	100.0%

1. Percent completion excludes unanswered questions planned as "always observe".

Plans

# Plan Assets	Focus Directives	Involved Groups/Subgroups	Qst Type(s)	Extent	Notes
1. Multi Unit	n/a	GENERIC.GENERIC.GENPROCEDURE.P	P, R, O, S	Detail	

Plan Implementations

# Activity Name	SMART Act#	Start Date End Date	Focus Directives	Involved Groups/Subgroups	Assets	Qst Type(s)	Planned	Required	Inspected	Total	Required % Complete
1 HQ Drug & Alcohol	--	11/04/2019 11/05/2019	n/a	all planned questions	Multi Unit	all types	1	1	1	1	100.0%

1. Since questions may be implemented in multiple activities, but answered only once, questions may be represented more than once in this table.

2. Percent completion excludes unanswered questions planned as "always observe".

Forms

No.	Entity	Form Name	Status	Date Completed	Activity Name	Asset
1.	Attendance List	HQ Drug & Alcohol	COMPLETED	02/04/2020	HQ Drug & Alcohol	--

Results (Unsat, Concern values, 0 results)

This inspection has no matching Results.

Report Parameters: Results: Unsat, Concern

Except as required to be disclosed by law, any inspection documentation, including completed protocol forms, summary reports, executive summary reports, and enforcement documentation are for internal use only by federal or state pipeline safety regulators. Some inspection documentation may contain information which the operator considers to be confidential. In addition, supplemental inspection guidance and related documents in the file library are also for internal use only by federal or state pipeline safety regulators (with the exception of documents published in the federal register, such as advisory bulletins). Do not distribute or otherwise disclose such material outside of the state or federal pipeline regulatory organizations. Requests for such information from other government organizations (including, but not limited to, NTSB, GAO, IG, or Congressional Staff) should be referred to PHMSA Headquarters Management.

Inspection Output (IOR)

Generated on 2020.October.15 08:45

Inspection Information

Inspection Name	Crimson Pipeline L.P. 0025D, 0025E, STD Annual Pip	Operator(s)	CRIMSON PIPELINE L.P. (32103) Lead Thomas M Williams	Plan Submitted	01/10/2020
Status	LOCKED	Observer(s)	James Hosler, Andy Chau, Alin Podoreanu, Huy Nguyen	Plan Approval	01/15/2020 by Brendan Feery
Start Year	2020	Supervisor	Brendan Feery	All Activity Start	09/14/2020
System Type	HL	Director	Doug J Allen	All Activity End	09/18/2020
Protocol Set ID	CASFM.HL.2019.01			Inspection Submitted	10/12/2020
				Inspection Approval	10/15/2020 by Doug J Allen

Inspection Summary

Activity Report: 2020914TMW1

Operator Address: 3760 Kilroy Airport Way, Suite #300, Long Beach, CA 90806

Inspection Date: 09/14/2020, 09/15/2020, 9/16/2020, 09/17/2020 & 09/18/2020 - 4.5 Days , .05 Days (OO)

Records inspection for Standard Annual Pipeline inspection was reviewed on 09/14/2020 & 09/15/2020

Field inspection for Standard Annual Pipeline inspection was conducted on 09/16/2020, 09/17/2020 & 09/18/2020

Activity Days for Lead and Team Member(s): Thomas Williams (Lead) 5 Days, 09/14/2020, 09/15/2020, 9/16/2020, 09/17/2020 & 09/18/2020

Plan Rational:

This is a Standard Annual Pipeline inspection. The purpose of Standard Annual Pipeline inspection is to ensure that the operator maintains the records of all applicable requirements in accordance with Part 195.

Portion of System Inspected

The Standard Annual Pipeline inspection consists of records review, right-of-way (ROW) inspection, pipe-to-soil potential readings, rectifier readings, critical valve inspection, pressure relief valve inspection, and the verification of the emergency phone number. The inspection includes Unit ID 0025D, 0025E.

OSFM Inspection Unit #: 0025E

OSFM#: 0025E-1299 - (Inglewood - 8" & 12" Crude Oil Line) - Packard LACTs Inglewood ships to Centinela Vault (.89 to ESR is Chev) South of Centinela out of service as of January 2013 - Commodity: Crude Oil - Built 1975 - Length 7.60 Miles.

OSFM#: 0025E-0455 - (Line 600A 12" Torrey to Torrance) - Torrey Pump Station V-268 to Torrance TF V-408 - Commodity: Crude Oil - Built 1955 - Length 63.70 Miles.

OSFM#: 0025E-0334 - (Ventura 10" Crude Pipeline) - Ventura Pump Station to Shell Wilmington Refinery - Commodity: Crude Oil - Built 1941 - Length 87.43 Miles.

OSFM Inspection Unit #: 0025D

OSFM#: 0025D-0339 - (Brea Crude Line) - Brea Tank Farm to Kinder Morgan (Active Splendora / Painter to Delta / 28th) - Commodity: Crude Oil - Built 1955 - Length 31.16 Miles.

OSFM#: 0025D-0342 - (THUMS 10") - Beta Station THUMS to Conoco Phillips Carson Refinery - Commodity: Crude Oil - Built 1966 - Length 4.34 Miles.

OSFM#: 0025D-0415 - (THUMS 8") - California Resources Corporation (CRC) THUMS 1411 W Broadway Long Beach CA 90802 to (Tesoro) Carson Refinery 2101 PCH Wilmington, CA 90744 - Commodity: Crude Oil - Built 1966 - Length 3.54 Miles.

OSFM#: 0025D-0447 - (Line 700A2 Norwalk to Carson (Norwalk Trunk Line)) - Norwalk Station to Carson Refinery (Active Wardlow/Caspian to Wilmington/Realty) - Commodity: Crude Oil - Built 1953 - Length 12.21 Miles.

OSFM#: 0025D-0458 - (Line 700A1 Stewart to Norwalk) - Stewart Station to Norwalk Station (Active Stewart to Splendora/Painter & Wardlow & Caspian to Wilmington & Realty Valve #420) - Commodity: Crude Oil - Built 1966 - Length 3.54 Miles.

OSFM#: 0025D-0631 - (Las Cienegas Line 656) - Venice Blvd. at Inglewood Ave. to N. Jefferson Blvd, at Budlong Ave - Commodity: Crude Oil - Built 1961 - Length 11.80 Miles.

OSFM#: 0025D-0748 - (Beta 12-inch) - THUMS to Pier B Street - Commodity: Crude Oil - Built 1993 - Length 0.60 Miles.

OSFM#: 0025D-1252 - (Warren Townlot Lateral (WTU Lateral)) - Warren Town Lot to Thums 10" - Commodity: Crude Oil - Built 2008 - Length 1.46 Miles.

OSFM#: 0025D-1254 - (Beta - Chemoil 12" Lateral) - Matson Valve Box to Beta 12" - Commodity: Crude Oil - Built 2008 - Length 0.01 Miles.

OSFM#: 0025D-1256 - (Warren North Wilmington Lateral) - North Wilmington Lease to Thums 10" - Commodity: Crude Oil - Built 2008 - Length 0.06 Miles.

OSFM#: 0025D-1317 - (Line 700 Wilmington/Realty to V-468) - Wilmington/Realty to V-468 - - Commodity: Crude Oil - Built 2008 - Length 0.89 Miles.

Synopsis of Concerns and Unsatisfactory Items:

None identified at the time of this inspection

No follow-up actions required.

Scope (Assets)

#	Short Label	Long Label	Asset Type	Asset IDs	Excluded Topics	Planned	Required	Total Inspected	Required % Complete
1.	86366 (0025D)	Crimson Pipeline L.P.	unit	86366	--	44	44	44	100.0%
2.	86367 (0025E)	Crimson Pipeline L.P.	unit	86367	--	44	44	44	100.0%

1. Percent completion excludes unanswered questions planned as "always observe".

Plans

# Plan Assets	Focus Directives	Involved Groups/Subgroups	Qst Type(s)	Extent Notes
1. 86366 (0025D), 86367 (0025E)	CA_SFM Standard Annual Pipeline	AR, CR, DC, EP, FS, IM, MO, PD, RPT, SRN, TD, TO, GENERIC	P, R, O, S	Detail

Plan Implementations

# Activity Name	SMA RT Act#	Start Date End Date	Focus Directives	Involved Groups/Subgroups	Qst Type(s)	Planned	Required	Total Inspected	Required % Complete
1. Crimson Pipeline L.P. 0025D, 0025E, STD Annual Pipeline	--	09/14/2020 09/18/2020	n/a	all planned questions	all asset types	88	88	88	100.0%

1. Since questions may be implemented in multiple activities, but answered only once, questions may be represented more than once in this table.
2. Percent completion excludes unanswered questions planned as "always observe".

Forms

No. Entity	Form Name	Status	Date Completed	Activity Name	Asset
1. Attendance List	Crimson Pipeline L.P. 0025D, 0025E, STD Annual Pipeline	COMPLETED	10/02/2020	Crimson Pipeline L.P. 0025D, 0025E, STD Annual Pipeline	86366 (0025D) 86367 (0025E)

Results (all values, 44 results)

58 (instead of 44) results are listed due to re-presentation of questions in more than one sub-group.

AR.IA: Integrity Assessments

1. Question Result, ID, Sat, AR.IA.ASSESSSCHEDULE.R, 195.452(l)(1)(ii) (195.452(b)(5), 195.452(c), 195.452(d), References 195.452(f)(5), 195.452(j)(3), 195.452(j)(5), 195.591)

Question Text *Do the records indicate that assessments are implemented as specified in the assessment plan?*

Assets Covered 86366 (0025D), 86367 (0025E)

Result Notes Yes, the records indicate that assessments are implemented as specified in the assessment plan

AR.PTI: Integrity Assessment Via Pressure Test

2. Question Result, ID, Sat, AR.PTI.PRESSTESTRESULT.R, 195.310 (195.452(f)(2), 195.452(f)(5), 195.452(c), 195.452(l)(1)(ii)) References

Question Text *Do the pressure test records indicate compliance with Part 195, Subpart E?*

Crimson Pipeline L.P. 0025D, 0025E, STD Annual Pipeline

Assets Covered 86366 (0025D), 86367 (0025E)

Result Notes Yes, the pressure test records indicate compliance with Part 195, Subpart E.

OSFM TEST ID #:19-06002, Date 9/26/2019, OSFM#: 0025D-1252 - Warren Town Lateral, 5 year, Test Pressure 1808 PSI, MOP 1440.

EP.EPO: Emergency Planning OPA

3. Question Result, ID, References Sat, EP.EPO.OPALOCATION.O, 194.111(a) (194.111(b))

Question Text *Is the response plan maintained at required locations?*

Assets Covered 86366 (0025D), 86367 (0025E)

Result Notes Yes, the response plan maintained at required locations.

OSFM verified that the operator maintains relevant portions of its response plan at the operator's headquarters and at other locations from which response activities may be conducted, in field offices, supervisors' vehicles, or spill response trailers and,

OSFM verified that the operator provides a copy of its response plan to each qualified individual.

Crimson's response plan is available on Crimson's company intranet (P-Drive) A Thumb Drive and a hard copy of the Emergency Response Action Plan 2020/2021

Reviewed: April 2020, Updated: May 2020, Issued June 2020.

EP.ERL: Emergency Response Liquids

4. Question Result, ID, References Sat, EP.ERL.LOCATION.O, 195.402(a)

Question Text *Are appropriate parts of the manual kept at locations where operations and maintenance activities are conducted?*

Assets Covered 86366 (0025D), 86367 (0025E)

Result Notes Yes, appropriate parts of the manual kept at locations where operations and maintenance activities are conducted.

OSFM verified that appropriate parts of the manual are kept at a location where operations and maintenance activities are conducted

OSFM verified that appropriate portions of the plan are readily accessible locally and if distributed electronically, for when if network connectivity to headquarters is temporarily not available.

OSFM verified that maps of the pipeline system showing location of emergency valves and other pertinent information are accessible locally and if distributed electronically, for when if network connectivity to headquarters is temporarily not available.

5. Question Result, ID, References Sat, EP.ERL.LIAISON.R, 195.402(a) (195.402(c)(12), 195.440(c), API RP 1162 Section 4.4) (also presented in: PD.PA)

Question Text *Do records indicate that liaison has been established and maintained with appropriate fire, police, public officials, and utility owners?*

Assets Covered 86366 (0025D), 86367 (0025E)

Result Notes Yes, records indicate that liaison has been established and maintained with appropriate fire, police, public officials, and utility owners. OSFM verified Crimson's 2019 Spill Drill Records and fire, police, public officials, and utility owners Public Awareness Mailers.

Yes, the types of pipeline emergencies for which those various officials will be notified have been identified and communicated.

Yes, operator emergency response plans have been made available, as appropriate, to affected emergency response officials.

Yes, the operator has identified and documented the emergency response responsibilities, capabilities and resources of each jurisdiction, and if those capabilities are considered in emergency response plans.

Yes, mutual response and assistance in the event of a pipeline emergency has been coordinated with each affected jurisdiction.

Yes, training sessions have been conducted for affected emergency responders and identify how the operator will communicate the information to emergency responders that did not attend the training.

Crimson Spill Drill Table Top Exercise - April 16, 2019, 07:00 AM - Martinez California

EP.ETR: Emergency Training of Personnel

6. Question Result, ID, References Sat, EP.ETR.TRAINING.R, 195.403(a)

Question Text *Do records indicate the operator provided training to its emergency response personnel as required?*

Assets Covered 86366 (0025D), 86367 (0025E)

Result Notes Yes, records indicate the operator provided training to its emergency response personnel as required.

Brendan Geraghty - Regulatory Compliance Specialist - ID#: 19-1920970 - CRM-3002 - Incident Command System (ICS 100) Introduction Training. Completed: 7/02/2019.

Brendan Geraghty - Regulatory Compliance Specialist - ID#: 19-2068257 - CRM-3003 - Incident Command System (IS 200 c) Basic Incident Command System for Initial Response Completed: 9/06/2019.

Brendan Geraghty - Regulatory Compliance Specialist - ID#: 19-2008656 - DOT-0049 - Spill Response Plan (OSRP) or (ICP) Annual Review. Completed: 4/05/2019.

Brendan Geraghty - Regulatory Compliance Specialist - ID#: 20-272218 - ASF-7016-Field Location Emergency Action Plans - Completed: 10/01/2020

FS.FG: Facilities General

7. Question Result, ID, References **Sat, FS.FG.FACPROTECT.O, 195.436** (also presented in: PD.SN)
Question Text *Are facilities adequately protected from vandalism and unauthorized entry?*
Assets Covered **86366 (0025D), 86367 (0025E)**
Result Notes **Yes, facilities adequately protected from vandalism and unauthorized entry**

8. Question Result, ID, References **Sat, FS.FG.IGNITION.O, 195.438** (also presented in: PD.SN)
Question Text *Is there signage that prohibits smoking and open flames around pump stations, launchers and receivers, breakout tank areas, or other applicable facilities?*
Assets Covered **86366 (0025D), 86367 (0025E)**
Result Notes **Yes, there signage that prohibits smoking and open flames around pump stations, launchers and receivers, breakout tank areas, or other applicable facilities.**

9. Question Result, ID, References **Sat, FS.FG.SIGNAGE.O, 195.434** (also presented in: PD.SN)
Question Text *Are there operator signs around each pumping station, breakout tank area, and other applicable facilities?*
Assets Covered **86366 (0025D), 86367 (0025E)**
Result Notes **Yes, the operator has signs around each pumping station, breakout tank area, and other applicable facilities.**

10. Question Result, ID, References **Sat, FS.FG.FIREPROT.O, 195.430(a) (195.430(b), 195.430(c), 195.262(e))**
Question Text *Has adequate fire protection equipment been installed at pump station/breakout tank areas and is it maintained properly?*
Assets Covered **86366 (0025D), 86367 (0025E)**
Result Notes **Yes, the operator has adequate fire protection equipment been installed at pump station/breakout tank areas and is it maintained properly.**

OSFM verified that supplied equipment is adequate.

OSFM verified that equipment is in proper operating condition.

OSFM verified that equipment is plainly marked so that its identity as firefighting equipment is clear.

OSFM verified that equipment is located so that it is easily accessible during a fire.

OSFM verified that periodic inspection of fire extinguishers, as per attached tag or unit # recorded in office OSFM verified that each extinguisher has an individual identification mark or durable tag.

OSFM verified Operating instructions on nameplate legible and facing outward

OSFM verified Safety seals and tamper indicators not broken or missing

OSFM verified Obvious physical damage, corrosion, leakage, or clogged nozzle

OSFM verified Pressure gauge reading or indicator in the operable range or position

OSFM verified Condition of tires, wheels, carriage, hose, and nozzle in adequate condition.

OSFM verified the HMIS label in place

OSFM verified that pumps used for the firefighting system for firefighting, that the pumps are separate from that operating the pump station.

11. Question Result, ID, References **NA, FS.FG.PSFIREPROTPWR.O, 195.262(e)**

Question Text *Has motive power, separate from pump station power, been provided for that fire protection equipment that incorporates pumps?*

Assets Covered 86366 (0025D), 86367 (0025E)

Result Notes No such relevant facilities/equipment existed in the scope of inspection review.

FS.PS: Pump Stations

12. Question Result, ID, References Sat, MO.LMOPP.PRESSREGTEST.R, 195.404(c) (195.428(a)) (also presented in: MO.LMOPP)

Question Text *Do records indicate inspection and testing of each overpressure safety device on its non-HVL pipelines at intervals not to exceed 15 months, but at least once each calendar year?*

Assets Covered 86366 (0025D), 86367 (0025E)

Result Notes Yes, records indicate inspection and testing of each overpressure safety device on its non-HVL pipelines at intervals not to exceed 15 months, but at least once each calendar year.

OSFM#:0455 - PRV-4 - Thermal Relief on Pig Receiver, Relief to Tank - Inspected on 1/8/2019, Inspected by: SDL & TS, FOUND:768 PSIG, SET: 7200 PSIG LEFT AT 723 PSIG.

OSFM#:0447 - TRV-37 - Thermal Relief on Pig Launcher, Inspected on 3/14/2019, , Inspected by: SDL & CL, FOUND:768 PSIG, SET: 720 PSIG, LEFT AT 723 PSIG.

OSFM#:0447 - TRV-36 - Thermal Relief on Pig Receiver, Inspected on 3/14/2019, Inspected by: SDL & CL, FOUND:774 PSIG, SET: 720 PSIG, LEFT AT 718 PSIG.

OSFM#:1256 - PRV-3 - Pressure Relief on Pig Launcher, Inspected on 3/15/2019, Inspected by: SDL & TS, FOUND:762, PSIG, SET: 720 PSIG, LEFT AT 723 PSIG.

OSFM#:0415 - TRV-1 - PL-200 Other Side of, Berm,Thermal Relief on Pig Receiver, Inspected on 3/15/2019, Inspected by: SDL , FOUND:494, PSIG, SET: 500 PSIG, LEFT AT 494 PSIG.

OSFM#:0042 - PRV-1 - Pressure Relief Valve on Pig Launcher, Inspected on 4/02/2019, Inspected by: SDL, FOUND:694, PSIG, SET: 720 PSIG, LEFT AT 722

OSFM#:0334 - TR-15 - Bypass around Valve 178, Inspected on 3/15/2019, Inspected by: SDL & TS, FOUND:700 PSIG, SET: 720 PSIG, LEFT AT 715 PSIG.

OSFM#:1317 - PRV-34 - PRV Wilmington Realty Line 700, Pig Receiver, Inspected on 3/15/2019, Inspected by: SDL & TS, FOUND:684 PSIG, SET: 720 PSIG, LEFT AT 725 PSIG.

OSFM#:0342 - PRV-1 - Mainline Relief Valve to P66 Tank 1648, Inspected on 5/20/2019, Inspected by: SDL & TS, FOUND:570 PSIG, SET: 555 PSIG, LEFT AT 725 PSIG.

OSFM#:0342 - PRV-7 - Pressure Relief Valve to P66 Tank 1648, Inspected on 5/20/2019, Inspected by: SDL & TS, FOUND:226 PSIG, SET: 225 PSIG, LEFT AT 226 PSIG.

OSFM#:0342 - TRV-7 - Thermal Relief on Pig Receiver to Sump, Inspected on 5/20/2019, Inspected by: SDL & TS, FOUND:804 PSIG, SET: 800 PSIG, LEFT AT 804 PSIG.

OSFM#:0334 - TR-1 - Relief to Sump Tank Sump Discharge, Inspected on 5/9/2019, Inspected by: SDL, FOUND:245, PSIG, SET: 200 PSIG, LEFT AT 203 PSIG.

OSFM#:0334 - TR-10 - Relief to Downstream Pig Scraper Trap Relief, Inspected on 5/9/2019, Inspected by: SDL, FOUND:727, PSIG, SET: 720 PSIG, LEFT AT 727 PSIG.

OSFM#:0334 - TR-16 - Relief to Sump Tank, Thermal for Meter, Inspected on 5/9/2019, Inspected by: SDL, FOUND:724, PSIG, SET: 700 PSIG, LEFT AT 702PSIG.

13. Question Result, ID, References Sat, MO.LMOPP.PRESSREGTEST.O, 195.428(a) (also presented in: MO.LMOPP)

Question Text *Are inspections of overpressure safety devices adequate (including HVL lines)?*

Assets Covered 86366 (0025D), 86367 (0025E)

Result Notes Yes, inspections of overpressure safety devices adequate.

OSFM witnessed the operator perform an inspection and test of an overpressure device. OSFM#: 1256 - PRV-3 - Pressure Relief on Pig Launcher, Inspected on 3/15/2019, Inspected by: SDL & TS, FOUND:762, PSIG, SET: 720 PSIG, LEFT AT 723 PSIG.

Lovrien, Shenan - Pipeline Operations Specialist - OQ24 - Inspect, Test, and Calibrate Pressure Limiting Devices - Last Completion: 06/16/2020 - Due Date: 06/16/2023.

OSFM verified that the inspection is done in accordance with the operator's procedures.

OSFM verified that the overpressure device is functioning properly.

OSFM verified that the overpressure device is in good mechanical condition.

OSFM verified that the overpressure device is adequate from the standpoint of capacity and reliability for the intended service.

14. Question Result, ID, References Sat, FS.PS.PSESD.O, 195.262(b)

Question Text *Has a device for activating emergency shutdown of the pump station been installed?*

Assets Covered 86366 (0025D), 86367 (0025E)

Result Notes Yes, a device for activating emergency shutdown of the pump station been installed.

15. Question Result, ID, References Sat, MO.LMOPP.LAUNCHRECVRELIEF.O, 195.426 (also presented in: MO.LMOPP)

Question Text *Are launchers and receivers equipped with relief devices?*

Assets Covered 86366 (0025D), 86367 (0025E)

Result Notes Yes, launchers and receivers equipped with relief devices.

OSFM verified that the operator has equipped its launchers and receivers with pressure relieving devices capable of safely relieving pressure in the barrel before insertion or removal of scrapers or spheres.

OSFM verified that a suitable device is present to indicate pressure has been relieved, or that a means is employed to prevent insertion or removal of scrapers or spheres if pressure has not been relieved in the barrel.

FS.VA: Valves

16. Question Result, ID, References **Sat, MO.LM.VALVEMAINT.R, 195.404(c) (195.420(a), 195.420(b))** (also presented in: MO.LM)

Question Text *Do records indicate each mainline valve was inspected as required?*

Assets Covered **86366 (0025D), 86367 (0025E)**

Result Notes **Yes, records indicate each mainline valve was inspected as required for 2019**

OSFM reviewed the following 2019 Valve Inspection Records:

0025E-0042 - Inglewood - 8" & 12" Crude Oil Line

0025E-0334 - Ventura 10" Crude Pipeline

0025D-0339 - Brea Crude Line

0025D-0342 - THUMS 10"

0025D-0415 - THUMS 8"

0025D-0447 - Line 700A2 Norwalk to Carson (Norwalk Trunk Line)

0025D-0458 - Line 700A1 Stewart to Norwalk

0025E-0455 - Line 600A Torrey to Torrance

0025D-0631 - Las Cienegas Line 656

0025D-0748 - Beta 12-inch

0025D-1252 - Warren Townlot Lateral (WTU Lateral)

0025D-1254 - Beta - Chemoil 12" Lateral

0025D-1256 - Warren North Wilmington Lateral

0025D-1317 - Line 700 Wilmington/Realty to V-468

17. Question Result, ID, References Sat, MO.LM.VALVEMAINT.O, 195.420(a) (195.420(c)) (also presented in: MO.LM)

Question Text *Do the pipeline system valves appear to be in good working order and are they protected from unauthorized operation?*

Assets Covered 86366 (0025D), 86367 (0025E)

Result Notes Yes, the pipeline system valves appear to be in good working order and are they protected from unauthorized operation.

Lovrien, Shenan - Pipeline Operations Specialist - OQ20 - Valve Inspection - Last Completion: 03/18/2019 - Due Date: 03/18/2022

OSFM observed an operator performing inspections of main line valves.

OSFM verified that the person inspecting the valve followed the procedure.

OSFM verified that this person is qualified.

Yes, the person operated the valve to verify its operability during an emergency, using the position locator to verify the 100% operated

Observe remote valve locations.OSFM verified that Crimson checks remote valve locations to ensure that valves are protected from unauthorized operation and vandalism according to the procedure.

OSFM verified by observation that the operator of the valve ensures that the task does not upset pipeline operations.

OSFM verified that upon completion, the valve is returned to its original position and is secured.

OSFM verified that the locks, fences, lighting are adequate to provide a level of security.

MO.LO: Liquid Pipeline Operations

18. Question Result, ID, References Sat, MO.LO.OMMANUALREVIEW.R, 195.402(a)

Question Text *Do records indicate annual reviews of the written procedures in the manual were conducted as required?*

Assets Covered 86366 (0025D), 86367 (0025E)

Result Notes Yes, records indicate annual reviews of the written procedures in the manual were conducted as required.

Crimson O&M Manual 2019/2020 Annual Reviews

Reviewed Date: October 2019

Updated: October 2019

Issued: November 2019

MO.LOOPER: Liquid Pipeline Startup and Shutdown Operations

19. Question Result, ID, References Sat, MO.LOOPER.PRESSURELIMIT.R, 195.404(b) (195.402(c)(7))

Question Text *Do records indicate the operator assured that pressure limitations on the pipeline were not exceeded during startups or shut-ins?*

Assets Covered 86366 (0025D), 86367 (0025E)

Result Notes Yes, records indicate that the operator assured that pressure limitations on the pipeline were not exceeded during startups or shut-ins.

If the pipelines were to exceeded pressure during startups or shut-ins it would have triggered an AOC Alarms. There were no AOC's during startups or shut-ins in 2019 under these inspection units 0025D & 0025E.

MO.LMOPP: Liquid Pipeline Overpressure Protection

20. Question Result, ID, References Sat, MO.LMOPP.PRESSREGTEST.R, 195.404(c) (195.428(a)) (also presented in: FS.PS)

Question Text *Do records indicate inspection and testing of each overpressure safety device on its non-HVL pipelines at intervals not to exceed 15 months, but at least once each calendar year?*

Assets Covered 86366 (0025D), 86367 (0025E)

Result Notes Yes, records indicate inspection and testing of each overpressure safety device on its non-HVL pipelines at intervals not to exceed 15 months, but at least once each calendar year.

OSFM#:0455 - PRV-4 - Thermal Relief on Pig Receiver, Relief to Tank - Inspected on 1/8/2019, Inspected by: SDL & TS, FOUND:768 PSIG, SET: 7200 PSIG LEFT AT 723 PSIG.

OSFM#:0447 - TRV-37 - Thermal Relief on Pig Launcher, Inspected on 3/14/2019, , Inspected by: SDL & CL, FOUND:768 PSIG, SET: 720 PSIG, LEFT AT 723 PSIG.

OSFM#:0447 - TRV-36 - Thermal Relief on Pig Receiver, Inspected on 3/14/2019, Inspected by: SDL & CL, FOUND:774 PSIG, SET: 720 PSIG, LEFT AT 718 PSIG.

OSFM#:1256 - PRV-3 - Pressure Relief on Pig Launcher, Inspected on 3/15/2019, Inspected by: SDL & TS, FOUND:762, PSIG, SET: 720 PSIG, LEFT AT 723 PSIG.

OSFM#:0415 - TRV-1 - PL-200 Other Side of, Berm,Thermal Relief on Pig Receiver, Inspected on 3/15/2019, Inspected by: SDL , FOUND:494, PSIG, SET: 500 PSIG, LEFT AT 494 PSIG.

OSFM#:0042 - PRV-1 - Pressure Relief Valve on Pig Launcher, Inspected on 4/02/2019, Inspected by: SDL, FOUND:694, PSIG, SET: 720 PSIG, LEFT AT 722

OSFM#:0334 - TR-15 - Bypass around Valve 178, Inspected on 3/15/2019, Inspected by: SDL & TS, FOUND:700 PSIG, SET: 720 PSIG, LEFT AT 715 PSIG.

OSFM#: 1317 - PRV-34 - PRV Wilmington Realty Line 700, Pig Receiver, Inspected on 3/15/2019, Inspected by: SDL & TS, FOUND:684 PSIG, SET: 720 PSIG, LEFT AT 725 PSIG.

OSFM#:0342 - PRV-1 - Mainline Relief Valve to P66 Tank 1648, Inspected on 5/20/2019, Inspected by: SDL & TS, FOUND:570 PSIG, SET: 555 PSIG, LEFT AT 725 PSIG.

OSFM#:0342 - PRV-7 - Pressure Relief Valve to P66 Tank 1648, Inspected on 5/20/2019, Inspected by: SDL & TS, FOUND:226 PSIG, SET: 225 PSIG, LEFT AT 226 PSIG.

OSFM#:0342 - TRV-7 - Thermal Relief on Pig Receiver to Sump, Inspected on 5/20/2019, Inspected by: SDL & TS, FOUND:804 PSIG, SET: 800 PSIG, LEFT AT 804 PSIG.

OSFM#:0334 - TR-1 - Relief to Sump Tank Sump Discharge, Inspected on 5/9/2019, Inspected by: SDL , FOUND:245, PSIG, SET: 200 PSIG, LEFT AT 203 PSIG.

OSFM#:0334 - TR-10 - Relief to Downstream Pig Scraper Trap Relief, Inspected on 5/9/2019, Inspected by: SDL , FOUND:727, PSIG, SET: 720 PSIG, LEFT AT 727 PSIG.

OSFM#:0334 - TR-16 - Relief to Sump Tank, Thermal for Meter, Inspected on 5/9/2019, Inspected by: SDL , FOUND:724, PSIG, SET: 700 PSIG, LEFT AT 702PSIG.

21. Question Result, ID, References **Sat, MO.LMOPP.PRESSREGTEST.O, 195.428(a)** (also presented in: FS.PS)

Question Text *Are inspections of overpressure safety devices adequate (including HVL lines)?*

Assets Covered 86366 (0025D), 86367 (0025E)

Result Notes Yes, inspections of overpressure safety devices adequate.

OSFM witnessed the operator perform an inspection and test of an overpressure device. OSFM#: 1256 - PRV-3 - Pressure Relief on Pig Launcher, Inspected on 3/15/2019, Inspected by: SDL & TS, FOUND:762, PSIG, SET: 720 PSIG, LEFT AT 723 PSIG.

Lovrien, Shenan - Pipeline Operations Specialist - OQ24 - Inspect, Test, and Calibrate Pressure Limiting Devices - Last Completion: 06/16/2020 - Due Date: 06/16/2023.

OSFM verified that the inspection is done in accordance with the operator's procedures.

OSFM verified that the overpressure device is functioning properly.

OSFM verified that the overpressure device is in good mechanical condition.

OSFM verified that the overpressure device is adequate from the standpoint of capacity and reliability for the intended service.

22. Question Result, ID, References **Sat, MO.LMOPP.LAUNCHRECVRELIEF.O, 195.426** (also presented in: FS.PS)

Question Text *Are launchers and receivers equipped with relief devices?*

Assets Covered 86366 (0025D), 86367 (0025E)

Result Notes Yes, launchers and receivers equipped with relief devices.

OSFM verified that the operator has equipped its launchers and receivers with pressure relieving devices capable of safely relieving pressure in the barrel before insertion or removal of scrapers or spheres.

OSFM verified that a suitable device is present to indicate pressure has been relieved, or that a means is employed to prevent insertion or removal of scrapers or spheres if pressure has not been relieved in the barrel.

MO.RW: ROW Markers, Patrols, Monitoring and Analysis

23. Question Result, ID, References **Sat, MO.RW.PATROL.R, 195.412(a) (195.412(b))** (also presented in: PD.RW)

Question Text *Do records indicate ROW surface conditions and crossings under navigable waterways were inspected, and reporting and appropriate mitigation performed?*

Assets Covered **86366 (0025D), 86367 (0025E)**

Result Notes **Yes, records indicate ROW surface conditions and crossings under navigable waterways were inspected, and reporting and appropriate mitigation performed in 2019**

Yes, surface conditions on or adjacent to each ROW been inspected at appropriate frequency intervals

Yes, surface conditions been inspected using acceptable methods

Yes, there has been appropriate follow-up on findings associated with conditions noted on inspection reports?

Yes, the conditions on the waterways were handled appropriate

Yes, the patrolling methods used is appropriate for the ROW being patrolled for heavily vegetated or forested ROWs,

Yes, there has been appropriate follow-up on findings associated with conditions noted on inspection reports

Yes, the records indicate that actions have been taken to address findings of the patrols

MO.ABNORMAL: Liquid Pipeline Abnormal Operations

24. Question Result, ID, References **Sat, MO.ABNORMAL.ABNORMAL.R, 195.404(b) (195.402(d)(1))**

Question Text *Do records indicate operator's personnel responded to indications of abnormal operations as required by the written procedures?*

Assets Covered **86366 (0025D), 86367 (0025E)**

Result Notes **Yes, records indicate operator's personnel responded to indications of abnormal operations as required by the written procedures.**

OSFM reviewed records for abnormal operations on OSFM#: 0458 & OSFM#:1317 on 10/2/2019 1106 hrs. AOC- Failure of a safety device. Meter 144 Sampler High High Alarm - Activation of safety device. Operator fixed the sampler.

MO.RW: ROW Markers, Patrols, Monitoring and Analysis

25. Question Result, ID, References **Sat, MO.RW.ROWCONDITION.O, 195.412(a)** (also presented in: PD.RW)

Question Text *Are the ROW conditions acceptable for the type of patrolling used?*

Assets Covered 86366 (0025D), 86367 (0025E)

Result Notes Yes, the ROW conditions acceptable for the type of patrolling used.

Yes, ROW is clear from excessive debris

Yes, Trees and canopy are maintained sufficiently and are clear of ROW

MO.LM: Liquid Pipeline Maintenance

26. Question Result, ID, References Sat, MO.LM.VALVEMAIN.T.R, 195.404(c) (195.420(a), 195.420(b)) (also presented in: FS.VA)

Question Text *Do records indicate each mainline valve was inspected as required?*

Assets Covered 86366 (0025D), 86367 (0025E)

Result Notes Yes, records indicate each mainline valve was inspected as required for 2019

OSFM reviewed the following 2019 Valve Inspection Records:

0025E-0042 - Inglewood - 8" & 12" Crude Oil Line

0025E-0334 - Ventura 10" Crude Pipeline

0025D-0339 - Brea Crude Line

0025D-0342 - THUMS 10"

0025D-0415 - THUMS 8"

0025D-0447 - Line 700A2 Norwalk to Carson (Norwalk Trunk Line)

0025D-0458 - Line 700A1 Stewart to Norwalk

0025E-0455 - Line 600A Torrey to Torrance

0025D-0631 - Las Cienegas Line 656

0025D-0748 - Beta 12-inch

0025D-1252 - Warren Townlot Lateral (WTU Lateral)

0025D-1254 - Beta - Chemoil 12" Lateral

0025D-1256 - Warren North Wilmington Lateral

0025D-1317 - Line 700 Wilmington/Realty to V-468

MO.RW: ROW Markers, Patrols, Monitoring and Analysis

27. Question Result, ID, References Sat, MO.RW.ROWMARKER.O, 195.410(a) (195.410(b), 195.410(c)) (also presented in: PD.RW)

Question Text *Are line markers placed and maintained as required?*

Assets Covered 86366 (0025D), 86367 (0025E)

Result Notes Yes, line markers placed and maintained as required.

Yes, line markers placed and maintained over pipeline in sufficient number,

Yes, line markers placed and maintained at public road and railroad crossings

Yes, line markers located at above ground locations accessible to public

Yes, line markers display content required by regulation

Yes, line marker content presented in format required by regulation

MO.LM: Liquid Pipeline Maintenance

28. Question Result, ID, References Sat, MO.LM.VALVEMAIN.T.O, 195.420(a) (195.420(c)) (also presented in: FS.VA)

Question Text *Do the pipeline system valves appear to be in good working order and are they protected from unauthorized operation?*

Assets Covered 86366 (0025D), 86367 (0025E)

Result Notes Yes, the pipeline system valves appear to be in good working order and are they protected from unauthorized operation.

Lovrien, Shenan - Pipeline Operations Specialist - OQ20 - Valve Inspection - Last Completion: 03/18/2019 - Due Date: 03/18/2022

OSFM observed an operator performing inspections of main line valves.

OSFM verified that the person inspecting the valve followed the procedure.

OSFM verified that this person is qualified.

Yes, the person operated the valve to verify its operability during an emergency, using the position locator to verify the 100% operated

Observe remote valve locations.OSFM verified that Crimson checks remote valve locations to ensure that valves are protected from unauthorized operation and vandalism according to the procedure.

OSFM verified by observation that the operator of the valve ensures that the task does not upset pipeline operations.

OSFM verified that upon completion, the valve is returned to its original position and is secured.

OSFM verified that the locks, fences, lighting are adequate to provide a level of security.

PD.DP: Damage Prevention

29. Question Result, ID, References Sat, PD.DP.PROGRAM.R, 195.442(a)

Question Text *Do records indicate the damage prevention program is being carried out as written?*

Assets Covered 86366 (0025D), 86367 (0025E)

Result Notes Yes, records indicate the damage prevention program is being carried out as written.

Reviewed 7/23/2019 USA ticket number A191271202 A ground box was install near line 0447 conflict and Crimson personnel response appropriate to the ticket and they are in compliance.

PD.PA: Public Awareness

30. Question Result, ID, References Sat, EP.ERL.LIAISON.R, 195.402(a) (195.402(c)(12), 195.440(c), API RP 1162 Section 4.4) (also presented in: EP.ERL)

Question Text *Do records indicate that liaison has been established and maintained with appropriate fire, police, public officials, and utility owners?*

Assets Covered 86366 (0025D), 86367 (0025E)

Result Notes Yes, records indicate that liaison has been established and maintained with appropriate fire, police, public officials, and utility owners. OSFM verified Crimson's 2019 Spill Drill Records and fire, police, public officials, and utility owners Public Awareness Mailers.

Yes, the types of pipeline emergencies for which those various officials will be notified have been identified and communicated.

Yes, operator emergency response plans have been made available, as appropriate, to affected emergency response officials.

Yes, the operator has identified and documented the emergency response responsibilities, capabilities and resources of each jurisdiction, and if those capabilities are considered in emergency response plans.

Yes, mutual response and assistance in the event of a pipeline emergency has been coordinated with each affected jurisdiction.

Yes, training sessions have been conducted for affected emergency responders and identify how the operator will communicate the information to emergency responders that did not attend the training.

Crimson Spill Drill Table Top Exercise - April 16, 2019, 07:00 AM - Martinez California

PD.RW: ROW Markers, Patrols, Monitoring

31. Question Result, ID, References Sat, MO.RW.PATROL.R, 195.412(a) (195.412(b)) (also presented in: MO.RW)

Question Text *Do records indicate ROW surface conditions and crossings under navigable waterways were inspected, and reporting and appropriate mitigation performed?*

Assets Covered 86366 (0025D), 86367 (0025E)

Result Notes Yes, records indicate ROW surface conditions and crossings under navigable waterways were inspected, and reporting and appropriate mitigation performed in 2019

Yes, surface conditions on or adjacent to each ROW been inspected at appropriate frequency intervals

Yes, surface conditions been inspected using acceptable methods

Yes, there has been appropriate follow-up on findings associated with conditions noted on inspection reports?

Yes, the conditions on the waterways were handled appropriate

Yes, the patrolling methods used is appropriate for the ROW being patrolled for heavily vegetated or forested ROWs,

Yes, there has been appropriate follow-up on findings associated with conditions noted on inspection reports

Yes, the records indicate that actions have been taken to address findings of the patrols

32. Question Result, ID, References Sat, MO.RW.ROWCONDITION.O, 195.412(a) (also presented in: MO.RW)

Question Text *Are the ROW conditions acceptable for the type of patrolling used?*

Assets Covered 86366 (0025D), 86367 (0025E)

Result Notes Yes, the ROW conditions acceptable for the type of patrolling used.

Yes, ROW is clear from excessive debris

Yes, Trees and canopy are maintained sufficiently and are clear of ROW

33. Question Result, ID, References Sat, MO.RW.ROWMARKER.O, 195.410(a) (195.410(b), 195.410(c)) (also presented in: MO.RW)

Question Text *Are line markers placed and maintained as required?*

Assets Covered 86366 (0025D), 86367 (0025E)

Result Notes Yes, line markers placed and maintained as required.

Yes, line markers placed and maintained over pipeline in sufficient number,

Yes, line markers placed and maintained at public road and railroad crossings

Yes, line markers located at above ground locations accessible to public

Yes, line markers display content required by regulation

Yes, line marker content presented in format required by regulation

PD.SN: Facilities Signage and Security

34. Question Result, ID, References Sat, FS.FG.FACPROTECT.O, 195.436 (also presented in: FS.FG)

Question Text *Are facilities adequately protected from vandalism and unauthorized entry?*

Assets Covered 86366 (0025D), 86367 (0025E)

Result Notes Yes, facilities adequately protected from vandalism and unauthorized entry

35. Question Result, ID, References Sat, FS.FG.IGNITION.O, 195.438 (also presented in: FS.FG)

Question Text *Is there signage that prohibits smoking and open flames around pump stations, launchers and receivers, breakout tank areas, or other applicable facilities?*

Assets Covered 86366 (0025D), 86367 (0025E)

Result Notes Yes, there signage that prohibits smoking and open flames around pump stations, launchers and receivers, breakout tank areas, or other applicable facilities.

36. Question Result, ID, References Sat, FS.FG.SIGNAGE.O, 195.434 (also presented in: FS.FG)

Question Text *Are there operator signs around each pumping station, breakout tank area, and other applicable facilities?*
Assets Covered 86366 (0025D), 86367 (0025E)
Result Notes Yes, the operator has signs around each pumping station, breakout tank area, and other applicable facilities.

TD.ATM: Atmospheric Corrosion

37. Question Result, ID, References Sat, TD.ATM.ATMCORRODEINSP.R, 195.589(c) (195.583(a), 195.583(b), 195.583(c))

Question Text *Do records document inspection of aboveground pipe exposed to atmospheric corrosion?*
Assets Covered 86366 (0025D), 86367 (0025E)

Result Notes Yes, records document the inspection of aboveground pipe exposed to atmospheric corrosion.

OSFM#: 1252 - reviewed the aboveground pipe exposed to atmospheric corrosion

OSFM#: 0415 - reviewed the aboveground pipe exposed to atmospheric corrosion

OSFM#: 0334 - reviewed the aboveground pipe exposed to atmospheric corrosion

OSFM#: 0339 - reviewed the aboveground pipe exposed to atmospheric corrosion

38. Question Result, ID, References Sat, TD.ATM.ATMCORRODEINSP.O, 195.583(c) (195.581(a))

Question Text *Is aboveground pipe that is exposed to atmospheric corrosion protected?*
Assets Covered 86366 (0025D), 86367 (0025E)

Result Notes Yes, aboveground pipe that is exposed to atmospheric corrosion protected

OSFM verified by observation that pipe is protected from atmospheric corrosion giving particular attention to:

1. Pipe at soil-to-air interfaces,
2. Under disbonded coatings,
3. At pipe supports
4. In spans over water.

TD.CP: External Corrosion - Cathodic Protection

39. Question Result, ID, References Sat, TD.CP.ISOLATE.O, 195.575(a) (195.575(b), 195.575(c), 195.575(d))

Question Text *Are measures performed to ensure electrical isolation of each buried or submerged pipeline from other metallic structures unless they electrically interconnect and cathodically protect the pipeline and the other structures as a single unit?*

Assets Covered 86366 (0025D), 86367 (0025E)

Result Notes Yes, measures are performed to ensure electrical isolation of each buried or submerged pipeline from other metallic structures unless they electrically interconnect and cathodically protect the pipeline and the other structures as a single unit.

OSFM verified by observation that any or all of the following measures are taken to electrically isolate pipelines from other metallic structures:

Installation of isolation devices where installation of such devices is required to facilitate CP.

Installation of isolation devices in a manner to prevent arcing in areas where a flammable atmosphere may exist.

Inspection and electrical testing of each electrical isolation to assure the isolation is adequate.

Inspection of casings to determine if the casing is shorted to the carrier pipe and if so were appropriate actions taken.

40. Question Result, ID, References **Sat, TD.CP.DEFICIENCY.R, 195.589(c) (195.573(e))** (also presented in: TD.CPMONITOR, TD.CPEXPOSED)
- Question Text *Do records document adequate operator actions taken to correct any identified deficiencies in corrosion control?*
- Assets Covered **86366 (0025D), 86367 (0025E)**
- Result Notes **Yes, records document adequate operator actions taken to correct any identified deficiencies in corrosion control.**

OSFM#: 0334 - Start Date: December 9, 2019, Finished Dated: March 18, 2020 - Crimson Installed New Ground Bed 10" Ventura Crude Line at Vineyard Location.

OSFM reviewed the following Corrosion Control :Records:

0025E-0042 - Inglewood - 8" & 12" Crude Oil Line

0025E-0334 - Ventura 10" Crude Pipeline

0025D-0339 - Brea Crude Line

0025D-0342 - THUMS 10"

0025D-0415 - THUMS 8"

0025D-0447 - Line 700A2 Norwalk to Carson (Norwalk Trunk Line)

0025D-0458 - Line 700A1 Stewart to Norwalk

0025E-0455 - Line 600A Torrey to Torrance

0025D-0631 - Las Cienegas Line 656

0025D-0748 - Beta 12-inch

0025D-1252 - Warren Townlot Lateral (WTU Lateral)

0025D-1254 - Beta - Chemoil 12" Lateral

0025D-1256 - Warren North Wilmington Lateral

0025D-1317 - Line 700 Wilmington/Realty to V-468

TD.CPMONITOR: External Corrosion - Cathodic Protection Monitoring

41. Question Result, ID, References Sat, TD.CPMONITOR.TESTLEADMAINT.O, 195.567(c)

Question Text *Are CP test lead wires properly maintained?*

Assets Covered 86366 (0025D), 86367 (0025E)

Result Notes Yes, CP test lead wires properly maintained.

OSFM verified by observation that test leads are maintained in a condition that enables the operator to obtain electrical measurements to determine whether cathodic protection criteria has been met.

42. Question Result, ID, References Sat, TD.CPMONITOR.MONITOR.O, 195.571

Question Text *Do the methods for taking CP monitoring readings allow for the application of appropriate CP monitoring criteria?*

Assets Covered 86366 (0025D), 86367 (0025E)

Result Notes Yes, the methods for taking CP monitoring readings allow for the application of appropriate CP monitoring criteria.

OSFM verified by observation that the operator is using CP monitoring methods that allow for the application of one of more of the following CP monitoring criteria.

A negative (cathodic) potential of at least 850 mV with the cathodic protection applied with consideration for IR drop "on".

A negative polarized "off" potential of at least 850 mV relative to a saturated copper/copper sulfate reference electrode "instant off".

A minimum of 100 mV of cathodic polarization between the structure surface and a stable reference electrode contacting the electrolyte. 100mV shift from "instant off" and static.

On 9/17/2020 observed Jeremy Appleby (Corrosion Technician) take pipe to soil CP readings

9/17/2020 - OSFM#: 0455 (IU#: 0025E)

ETS - MP 62.68, -2.178 (On)

ETS - MP 59.96, -1.380 (On)

ETS - MP 53.84, -2.930 (On)

ETS - MP 53.19, -.914 (On) - Valve #: 286 (Ok)

ETS - MP 49.99, -.958 (On) - Valve #: 285 (Ok)

ETS - MP 41.05, -1.172 (On)

ETS - MP 62.68, -2.178 (On)

On 9/18/2020 observed Jeremy Appleby (Corrosion Technician) take pipe to soil CP readings

9/18/2020 - OSFM#: 0447 (IU#: 0025D)

ETS - MP 31.05, -1.590 (On), - 1.400 (Off), Valve #: 421 (Ok)

ETS - MP 27.68, -1.270 (On), -.845 (Off), Casing -.147

ETS - MP 26.07, -1.570 (On), - 1.030 (Off), Casing -.649

On 9/18/2020 observed Jeremy Appleby (Corrosion Technician) take pipe to soil CP readings

9/18/2020 - OSFM#: 0339 (IU#: 0025D)

ETS - MP 13.25, -1.237 (On), - 1.051 (Off), Valve #: 505 (Ok)

ETS - MP 09.96, -1.580 (On), -.930 (Off), Valve #: 520 (Ok)

On 9/18/2020 observed Jeremy Appleby (Corrosion Technician) take pipe to soil CP readings

9/18/2020 - OSFM#: 0458 (IU#: 0025D)

ETS - MP 00.00, -1.097 (On), -.870 (Off), Valve #: 471 (Ok)

43. Question Result, ID, References Sat, TD.CPMONITOR.TEST.R, 195.589(c) (195.573(a)(1))

Question Text *Do records adequately document required tests have been done on pipe that is cathodically protected?*

Assets Covered 86366 (0025D), 86367 (0025E)

Result Notes Yes, records adequately document required tests have been done on pipe that is cathodically protected.

OSFM reviewed the following Annual CP Surveys:

0025E-0042 - Inglewood - 8" & 12" Crude Oil Line

0025E-0334 - Ventura 10" Crude Pipeline

0025D-0339 - Brea Crude Line

0025D-0342 - THUMS 10"

0025D-0415 - THUMS 8"

0025D-0447 - Line 700A2 Norwalk to Carson (Norwalk Trunk Line)

0025D-0458 - Line 700A1 Stewart to Norwalk

0025E-0455 - Line 600A Torrey to Torrance

0025D-0631 - Las Cienegas Line 656

0025D-0748 - Beta 12-inch

0025D-1252 - Warren Townlot Lateral (WTU Lateral)

0025D-1254 - Beta - Chemoil 12" Lateral

0025D-1256 - Warren North Wilmington Lateral

0025D-1317 - Line 700 Wilmington/Realty to V-468

44. Question Result, ID, References Sat, TD.CPMONITOR.CURRENTTEST.R, 195.589(c) (195.573(c))

Question Text *Do records document adequate electrical checks of rectifiers, interference bonds, diodes, and reverse current switches and at the required intervals?*

Assets Covered 86366 (0025D), 86367 (0025E)

Result Notes Yes, records document that adequate electrical checks of rectifiers, interference bonds, diodes, and reverse current switches and at the required intervals.

OSFM verified records provide sufficient detail of electrical checks for proper performance each of the following devices at the intervals indicated:

Rectifier: Six times each calendar year, but with intervals not exceeding 2.5months.

Reverse current switch: Same as above (six times each calendar year, but with intervals not exceeding 2.5 months).

Diode: Same as above (six times each calendar year, but with intervals not exceeding 2.5 months).

Interference bond whose failure would jeopardize structural protection: Same as above (six times each calendar year, but with intervals not exceeding 2.5 months).

Other interference bond: At least once each calendar year, but with intervals not exceeding 15 months.

45. Question Result, ID, References Sat, TD.CPMONITOR.CURRENTTEST.O, 195.573(c)

Question Text *Are rectifiers, interference bonds, diodes, and reverse current switches properly maintained and are they functioning properly?*

Assets Covered 86366 (0025D), 86367 (0025E)

Result Notes Yes, rectifiers, interference bonds, diodes, and reverse current switches properly maintained and are they functioning properly

OSFM verified by observing electrical checks of rectifiers, reverse current switches, diodes, critical bonds and/or other interference bonds to ensure that these CP devices are functioning properly,

46. Question Result, ID, References Sat, TD.CPMONITOR.INTFRCURRENT.R, 195.589(c) (195.577(a))

Question Text *Do records document that the operator has an effective program in place to minimize the detrimental effects of interference currents on their pipeline system, and is minimizing detrimental effects of interference currents from their CP systems on other underground metallic structures?*

Assets Covered 86366 (0025D), 86367 (0025E)

Result Notes Yes, records document that the operator has an effective program in place to minimize the detrimental effects of interference currents on their pipeline system, and is minimizing detrimental effects of interference currents from their CP systems on other underground metallic structures.

Crimson conducts On/Off surveys and when interference currents are found bonds are installed minimizing detrimental effects of interference currents.

47. Question Result, ID, References Sat, TD.CP.MONITOR.INTFRCURRENT.O, 195.577(a)

Question Text *Are areas of potential stray current identified, and if found, the detrimental effects of stray currents minimized?*

Assets Covered 86366 (0025D), 86367 (0025E)

Result Notes Yes, areas of potential stray current identified, and if found, the detrimental effects of stray currents minimized.

OSFM verified by observing areas that could have stray currents and then see if the operator has done the following in those areas:

Testing for interference currents,Mitigated any interference currents found.

Crimson conducts On/Off surveys and when interference currents are found bonds are installed minimizing detrimental effects of interference currents.

48. Question Result, ID, References Sat, TD.CP.DEFICIENCY.R, 195.589(c) (195.573(e)) (also presented in: TD.CP, TD.CPEXPOSED)

Question Text *Do records document adequate operator actions taken to correct any identified deficiencies in corrosion control?*

Assets Covered 86366 (0025D), 86367 (0025E)

Result Notes Yes, records document adequate operator actions taken to correct any identified deficiencies in corrosion control.

OSFM#: 0334 - Start Date: December 9, 2019, Finished Dated: March 18, 2020 - Crimson Installed New Ground Bed 10" Ventura Crude Line at Vineyard Location.

OSFM reviewed the following Corrosion Control :Records:

0025E-0042 - Inglewood - 8" & 12" Crude Oil Line

0025E-0334 - Ventura 10" Crude Pipeline

0025D-0339 - Brea Crude Line

0025D-0342 - THUMS 10"
0025D-0415 - THUMS 8"
0025D-0447 - Line 700A2 Norwalk to Carson (Norwalk Trunk Line)
0025D-0458 - Line 700A1 Stewart to Norwalk
0025E-0455 - Line 600A Torrey to Torrance
0025D-0631 - Las Cienegas Line 656
0025D-0748 - Beta 12-inch
0025D-1252 - Warren Townlot Lateral (WTU Lateral)
0025D-1254 - Beta - Chemoil 12" Lateral
0025D-1256 - Warren North Wilmington Lateral
0025D-1317 - Line 700 Wilmington/Realty to V-468

TD.CPEXPOSED: External Corrosion - Exposed Pipe

49. Question Result, ID, References **Sat, TD.CPEXPOSED.EXPOSEINSPECT.R, 195.589(c) (195.569)**
Question Text *Do records document that exposed buried piping was adequately examined for corrosion and deteriorated coating?*
Assets Covered **86366 (0025D), 86367 (0025E)**
Result Notes **Yes, records document that exposed buried piping was adequately examined for corrosion and deteriorated coating.**
- OSFM#: documents on Line 0415 on 8/12/2019 - for a Sleeve repair
50. Question Result, ID, References **Sat, TD.CP.DEFICIENCY.R, 195.589(c) (195.573(e))** (also presented in: TD.CP, TD.CPMONITOR)
Question Text *Do records document adequate operator actions taken to correct any identified deficiencies in corrosion control?*
Assets Covered **86366 (0025D), 86367 (0025E)**
Result Notes **Yes, records document adequate operator actions taken to correct any identified deficiencies in corrosion control.**

OSFM#: 0334 - Start Date: December 9, 2019, Finished Dated: March 18, 2020 - Crimson Installed New Ground Bed 10" Ventura Crude Line at Vineyard Location.

OSFM reviewed the following Corrosion Control :Records:

0025E-0042 - Inglewood - 8" & 12" Crude Oil Line

0025E-0334 - Ventura 10" Crude Pipeline

0025D-0339 - Brea Crude Line

0025D-0342 - THUMS 10"

0025D-0415 - THUMS 8"

0025D-0447 - Line 700A2 Norwalk to Carson (Norwalk Trunk Line)

0025D-0458 - Line 700A1 Stewart to Norwalk

0025E-0455 - Line 600A Torrey to Torrance

0025D-0631 - Las Cienegas Line 656

0025D-0748 - Beta 12-inch

0025D-1252 - Warren Townlot Lateral (WTU Lateral)

0025D-1254 - Beta - Chemoil 12" Lateral

0025D-1256 - Warren North Wilmington Lateral

0025D-1317 - Line 700 Wilmington/Realty to V-468

TD.ICP: Internal Corrosion - Preventive Measures

51. Question Result, ID, References Sat, TD.ICP.INHIBITOR.R, 195.589(c) (195.579(b)(1), 195.579(b)(2), 195.579(b)(3))

Question Text *Do records document that corrosion inhibitors have been used in sufficient quantity?*

Assets Covered 86366 (0025D), 86367 (0025E)

Result Notes Yes, records document that corrosion inhibitors have been used in sufficient quantity

7/31/2019 - 2:16 PM - on LINE OSFM: 1299 - .04 mills corrosion rate per year.

52. Question Result, ID, References **NA, TD.ICP.EXAMINE.R, 195.589(c) (195.579(c), 195.579(a))**
Question Text *Do records document examination of removed pipe for evidence of internal corrosion?*
Assets Covered **86366 (0025D), 86367 (0025E)**
Result Notes **No such event occurred, or condition existed, in the scope of inspection review.**

TQ.PROT9: OQ Protocol 9

53. Question Result, ID, References **Sat, TQ.PROT9.TASKPERFORMANCE.O, 195.501(a) (195.509(a))**
Question Text *Verify the qualified individuals performed the observed covered tasks in accordance with the operator's procedures or operator approved contractor procedures.*
Assets Covered **86366 (0025D), 86367 (0025E)**
Result Notes **OSFM verified that the qualified individuals performed the observed covered tasks in accordance with the operator's procedures or operator approved contractor procedures.**

Appleby, Jeremy - Corrosion Technician - OQ01 - CP Survey - Last Completion: 08/10/2018 - Due Date: 08/10/2021

Lovrien, Shenan - Pipeline Operations Specialist - OQ20 - Valve Inspection - Last Completion: 03/18/2019 - Due Date: 03/18/2022

Lovrien, Shenan - Pipeline Operations Specialist - OQ24 - Inspect, Test, and Calibrate Pressure Limiting Devices - Last Completion: 06/16/2020 - Due Date: 06/16/2023

54. Question Result, ID, References **Sat, TQ.PROT9.QUALIFICATIONSTATUS.O, 195.501(a) (195.509(a))**
Question Text *Verify the individuals performing the observed covered tasks are currently qualified to perform the covered tasks.*
Assets Covered **86366 (0025D), 86367 (0025E)**
Result Notes **OSFM verified that the individuals performing the observed covered tasks are currently qualified to perform the covered task.**

Appleby, Jeremy - Corrosion Technician - OQ01 - CP Survey - Last Completion: 08/10/2018 - Due Date: 08/10/2021

Lovrien, Shenan - Pipeline Operations Specialist - OQ20 - Valve Inspection - Last Completion: 03/18/2019 - Due Date: 03/18/2022

Lovrien, Shenan - Pipeline Operations Specialist - OQ24 - Inspect, Test, and Calibrate Pressure Limiting Devices - Last Completion: 06/16/2020 - Due Date: 06/16/2023

55. Question Result, ID, References **Sat, TQ.PROT9.AOCRECOG.O, 195.501(a) (195.509(a))**
Question Text *Verify the individuals performing covered tasks are cognizant of the AOCs that are applicable to the tasks observed.*
Assets Covered **86366 (0025D), 86367 (0025E)**

Result Notes OSFM verified that the individuals performing covered tasks are cognizant of the AOCs that are applicable to the tasks observed.

Appleby, Jeremy - Corrosion Technician - OQ01 - CP Survey - Last Completion: 08/10/2018 - Due Date: 08/10/2021

Lovrien, Shenan - Pipeline Operations Specialist - OQ20 - Valve Inspection - Last Completion: 03/18/2019 - Due Date: 03/18/2022

Lovrien, Shenan - Pipeline Operations Specialist - OQ24 - Inspect, Test, and Calibrate Pressure Limiting Devices - Last Completion: 06/16/2020 - Due Date: 06/16/2023

56. Question Result, ID, References Sat, TQ.PROT9.VERIFYQUAL.O, 195.501(a) (195.509(a))

Question Text *Verify the qualification records are current, and ensure the personal identification of all individuals performing covered tasks are checked, prior to task performance.*

Assets Covered 86366 (0025D), 86367 (0025E)

Result Notes OSFM verified that the qualification records are current, and ensure the personal identification of all individuals performing covered tasks are checked, prior to task performance.

Appleby, Jeremy - Corrosion Technician - OQ01 - CP Survey - Last Completion: 08/10/2018 - Due Date: 08/10/2021

Lovrien, Shenan - Pipeline Operations Specialist - OQ20 - Valve Inspection - Last Completion: 03/18/2019 - Due Date: 03/18/2022

Lovrien, Shenan - Pipeline Operations Specialist - OQ24 - Inspect, Test, and Calibrate Pressure Limiting Devices - Last Completion: 06/16/2020 - Due Date: 06/16/2023

57. Question Result, ID, References Sat, TQ.PROT9.CORRECTION.O, 195.501(a) (195.509(a))

Question Text *Have potential issues identified by the OQ plan inspection process been corrected at the operational level?*

Assets Covered 86366 (0025D), 86367 (0025E)

Result Notes 2019 Crimson had no potential issues identified by the OQ plan inspection process having been corrected at the operational level.

TQ.OQ: Operator Qualification

58. Question Result, ID, References Sat, TQ.OQ.RECORDS.R, 195.507(a) (195.507(b))

Question Text *Do records document the evaluation and qualifications of individuals performing covered tasks, and can the qualification of individuals performing covered tasks be verified?*

Assets Covered 86366 (0025D), 86367 (0025E)

Result Notes Yes, records document the evaluation and qualifications of individuals performing covered tasks, and can the qualification of individuals performing covered tasks be verified.

Appleby, Jeremy - Corrosion Technician - OQ01 - CP Survey - Last Completion: 08/10/2018 - Due Date: 08/10/2021

Lovrien, Shenan - Pipeline Operations Specialist - OQ20 - Valve Inspection - Last Completion: 03/18/2019 - Due Date: 03/18/2022

Lovrien, Shenan - Pipeline Operations Specialist - OQ24 - Inspect, Test, and Calibrate Pressure Limiting Devices - Last Completion: 06/16/2020 - Due Date: 06/16/2023

Report Parameters: Results: all

Except as required to be disclosed by law, any inspection documentation, including completed protocol forms, summary reports, executive summary reports, and enforcement documentation are for internal use only by federal or state pipeline safety regulators. Some inspection documentation may contain information which the operator considers to be confidential. In addition, supplemental inspection guidance and related documents in the file library are also for internal use only by federal or state pipeline safety regulators (with the exception of documents published in the federal register, such as advisory bulletins). Do not distribute or otherwise disclose such material outside of the state or federal pipeline regulatory organizations. Requests for such information from other government organizations (including, but not limited to, NTSB, GAO, IG, or Congressional Staff) should be referred to PHMSA Headquarters Management.

Inspection Output (IOR)

Inspection Information

Inspection Name	Crimson Standard Annual Operator Ins	Operator(s)	CRIMSON PIPELINE L.P. (32103) Lead Alula Gebremedhin	Plan Submitted	12/16/2021
Status	LOCKED	Team Members	Hossein Monfared, Linda Zigler	Plan Approval	12/20/2021 by Doug J Allen
Start Year	2021	Observer(s)	James Hosler, Andy Chau, Huy Nguyen, Brendan Feery	All Activity Start	12/20/2021
System Type	HL	Supervisor	Doug J Allen	All Activity End	12/20/2021
Protocol Set ID	CASFM.HL.2021.02	Director	Alin Podoreanu	Inspection Submitted	01/05/2022
				Inspection Approval	01/27/2022 by Alin Podoreanu

Inspection Summary

Activity Report:

20211220AHG1

OSFM Inspection Unit#:

0025A, 0025B, 0025C, 0025E, 0025F, 0025G, 0025H,0025J, 0025K, 0025L, 0025M, 0025N, 0025O, 0025P, 0025Q

Operator Address:

3761 Kilroy Airport Way, Ste. 300, Long Beach, CA, 90806

Inspection Date:

12/20/2021

Activity Days for Lead and Team Member(s):

Alula Gebremedhin (LEAD):- 1 Day

Linda Zigler (ASSIST) :- 1 Day

Hossein Monfared :- 1 Day

Plan Rational:

This is an Annual Operator inspection. The purpose of Annual Operator inspection is to ensure that the operator maintains the records of all applicable requirements in accordance with Part 195, Subpart B.

Portion of System Inspected

The inspection has been created to conduct the Annual Operator inspection. The inspection was conducted virtually.

The inspection includes Unit IDs 0025A, 0025B, 0025C, 0025E, 0025F, 0025G, 0025H,0025J, 0025K, 0025L, 0025M, 0025N, 0025O, 0025P, 0025Q

Synopsis of Concerns and Unsatisfactory Items:

UNSAT

1. For accident occurred on 9-2-2020 in Coalinga (Harris Ranch), Crimson missed the 30 days PHMSA Original Report submission by 4 days and submitted on 10-06-2020
2. Crimson did not report their gravity lines in Part K-1 of the Annual Report form. During the inspection, Crimson stated they have gravity lines in California but treat the same as regulated pipelines.
3. Crimson did not report their regulated gathering lines in Part K-2 of the Annual Report form. During the inspection, Crimson stated they have regulated gathering lines in California but treat the same as regulated pipelines.

Recommended follow-up actions:

Scope (Assets)

#	Short Label	Long Label	Asset Type	Asset IDs	Excluded Topics	Planned	Required	Total Inspected	Required % Complete
1.	86369 (0025G)	Crimson Pipeline (0025G)	unit	86369	--	15	15	15	100.0%
2.	86370 (0025H)	Crimson Pipeline (0025H)	unit	86370	--	15	15	15	100.0%
3.	86363 (0025A)	Crimson Pipeline (0025A)	unit	86363	--	15	15	15	100.0%
4.	86364 (0025B)	Crimson Pipeline (0025B)	unit	86364	--	15	15	15	100.0%
5.	86366 (0025K)	Crimson Pipeline (0025K)	unit	86366	--	15	15	15	100.0%
6.	86367 (0025E)	Crimson Pipeline (0025E)	unit	86367	--	15	15	15	100.0%
7.	86368 (0025F)	Crimson Pipeline (0025F)	unit	86368	--	15	15	15	100.0%
8.	86442 (0025M)	Crimson Pipeline (0025M)	unit	86442	--	15	15	15	100.0%
9.	86444 (0025N)	Crimson Pipeline (0025N)	unit	86444	--	15	15	15	100.0%
10.	86445 (0025O)	Crimson Pipeline (0025O)	unit	86445	--	15	15	15	100.0%
11.	90378 (0025L)	Crimson Pipeline (0025L)	unit	90378	--	15	15	15	100.0%
12.	90379 (0025J)	Crimson Pipeline (0025J)	unit	90379	--	15	15	15	100.0%
13.	86365 (0025C)	Crimson Pipeline (0025C)	unit	86365	--	15	15	15	100.0%
14.	91144 (0025P)	Crimson Pipeline (0025P)	unit	91144	--	15	15	15	100.0%
15.	91145 (0025Q)	Crimson Pipeline (0025Q)	unit	91145	--	15	15	15	100.0%

1. Percent completion excludes unanswered questions planned as "always observe".

Plans

#	Plan Assets	Focus Directives	Involved Groups/Subgroups	Qst Type(s)	Extent	Notes
1.	86369 (0025G), 86370 (0025H), 86363 (0025A), 86364 (0025B), 86366 (0025K), 86367 (0025E), 86368 (0025F), 86442 (0025M), 86444 (0025N), 86445 (0025O), 90378 (0025L), 90379 (0025J), 86365 (0025C), 91144 (0025P), 91145 (0025Q)	n/a	RPT.NR.NOTIFYOQ.R, RPT.NR.NOTIFYIMP.R, RPT.RR.ANNUALREPORT.R, RPT.RR.ANNUALREPORTIMINSPECT.R, RPT.RR.ANNUALREPORTIMASSESS.R, RPT.RR.ACCIDENTREPORT.R, RPT.RR.ACCIDENTREPORTSUPP.R, RPT.RR.IMMEDREPORT.R, RPT.RR.SRCR.R, RPT.RR.NPMSABANDONWATER.R, RPT.RR.NPMSANNUAL.R, RPT.RR.OPID.R, IM.CA.ASSESSNOTIFY.R, RPT.RR.GRAVITY.R, RPT.RR.REGONLYGATHER.R	P, R, O, S	Detail	

Plan Implementations

#	Activity Name	SMART Act#	Start Date	End Date	Focus Directives	Involved Groups/Subgroups	Assets	Qst Type(s)	Planned	Required	Total Inspected
1.	Record	--	12/20/2021	12/20/2021	n/a	RPT.NR.NOTIFYIMP.R, RPT.RR.ANNUALREPORT.R, RPT.RR.ANNUALREPORTIMINSPECT.R, RPT.RR.ANNUALREPORTIMASSESS.R, RPT.RR.ACCIDENTREPORT.R, RPT.RR.ACCIDENTREPORTSUPP.R, RPT.RR.IMMEDREPORT.R, RPT.RR.SRCR.R, IM.CA.ASSESSNOTIFY.R, RPT.NR.NOTIFYOQ.R, RPT.RR.NPMSABANDONWATER.R, RPT.RR.NPMSANNUAL.R, RPT.RR.OPID.R, RPT.RR.GRAVITY.R, RPT.RR.REGONLYGATHER.R	86369 (0025G), 86370 (0025H), 86363 (0025A), 86364 (0025B), 86366 (0025K), 86367 (0025E), 86368 (0025F), 86442 (0025M), 86444 (0025N), 86445 (0025O), 90378 (0025L), 90379 (0025J), 86365 (0025C), 91144 (0025P), 91145 (0025Q)	all types	225	225	225

1. Since questions may be implemented in multiple activities, but answered only once, questions may be represented more than once in this table.

2. Percent completion excludes unanswered questions planned as "always observe".

Forms

No.	Entity	Form Name	Status	Date Completed	Activity Name	Asset
1.	Attendance List	Record	COMPLETED	12/30/2021	Record	--

Results (all values, 15 results)

IM.CA: Continual Evaluation and Assessment

1. Question Result, ID, References NA, IM.CA.ASSESSNOTIFY.R, 195.452(l)(1)(ii) (195.452(f)(5), 195.452(m), 195.452(j)(4))
- Question Text *Do the records indicate that variance notifications been submitted to PHMSA for integrity assessment intervals longer than the 5-year maximum assessment interval?*
- Assets Covered 86369 (0025G), 86370 (0025H), 86363 (0025A), 86364 (0025B), 86366 (0025K), 86367 (0025E), 86368 (0025F), 86442 (0025M), 86444 (0025N), 86445 (0025O), 90378 (0025L), 90379 (0025J), 86365 (0025C), 91144 (0025P), 91145 (0025Q)
- Result Notes No such event occurred, or condition existed, in the scope of inspection review.
Crimson didn't have any assessments that required a variance notification.

RPT.NR: Notices and Reporting

2. Question Result, ID, References NA, RPT.NR.NOTIFYOQ.R, 195.505(i)
- Question Text *Do records indicate the Administrator or state agency was notified when the OQ Program was significantly modified?*
- Assets Covered 86369 (0025G), 86370 (0025H), 86363 (0025A), 86364 (0025B), 86366 (0025K), 86367 (0025E), 86368 (0025F), 86442 (0025M), 86444 (0025N), 86445 (0025O), 90378 (0025L), 90379 (0025J), 86365 (0025C), 91144 (0025P), 91145 (0025Q)
- Result Notes No such event occurred, or condition existed, in the scope of inspection review.
No major changes were made to their OQ Plan.
3. Question Result, ID, References NA, RPT.NR.NOTIFYIMP.R, 195.452(l)(1)(ii) (195.452(m), 195.452(j)(4), 195.452(h)(1), 195.452(c)(1))
- Question Text *Do the records indicate that the operator submitted IMP notification(s) for any of the following circumstances, when it was necessary to do so: A) Unable to Meet Remediation Deadlines, B) Pressure Reductions, C) Use of Other Technology, D) Variance from Five-Year Assessment Intervals (Unavailable Technology), E) Variance from Five-Year Assessment Intervals (Engineering Basis)?*
- Assets Covered 86369 (0025G), 86370 (0025H), 86363 (0025A), 86364 (0025B), 86366 (0025K), 86367 (0025E), 86368 (0025F), 86442 (0025M), 86444 (0025N), 86445 (0025O), 90378 (0025L), 90379 (0025J), 86365 (0025C), 91144 (0025P), 91145 (0025Q)
- Result Notes No such event occurred, or condition existed, in the scope of inspection review.
There were no circumstances that required Crimson to submit an IMP notification.

RPT.RR: Regulatory Reporting (Traditional)

4. Question Result, ID, References **Sat**, RPT.RR.ANNUALREPORT.R, 195.49 (195.13(b), 195.15(b))
- Question Text *Do the records indicate that complete and accurate Annual Reports have been submitted?*
- Assets Covered 86369 (0025G), 86370 (0025H), 86363 (0025A), 86364 (0025B), 86366 (0025K), 86367 (0025E), 86368 (0025F), 86442 (0025M), 86444 (0025N), 86445 (0025O), 90378 (0025L), 90379 (0025J), 86365 (0025C), 91144 (0025P), 91145 (0025Q)
- Result Notes Annual Report submitted on 05/31/2021. However Part K-1 and Part K-2 were not completed accurately.
PS: The detailed concerns are documents on questions addressing those parts
5. Question Result, ID, References **Sat**, RPT.RR.ANNUALREPORTIMINSPECT.R, 195.49
- Question Text *Do the records indicate that the Annual Report Part F Data is complete and accurate?*
- Assets Covered 86369 (0025G), 86370 (0025H), 86363 (0025A), 86364 (0025B), 86366 (0025K), 86367 (0025E), 86368 (0025F), 86442 (0025M), 86444 (0025N), 86445 (0025O), 90378 (0025L), 90379 (0025J), 86365 (0025C), 91144 (0025P), 91145 (0025Q)
- Result Notes Part-F is filled accurately reflecting the IM assessment conducted in 2020
6. Question Result, ID, References **Sat**, RPT.RR.ANNUALREPORTIMASSESS.R, 195.49
- Question Text *Is Annual Report Part G data complete and accurate?*
- Assets Covered 86369 (0025G), 86370 (0025H), 86363 (0025A), 86364 (0025B), 86366 (0025K), 86367 (0025E), 86368 (0025F), 86442 (0025M), 86444 (0025N), 86445 (0025O), 90378 (0025L), 90379 (0025J), 86365 (0025C), 91144 (0025P), 91145 (0025Q)
- Result Notes Part-G is filled accurately reflecting the IM assessment conducted in 2020
7. Question Result, ID, References **Unsat**, RPT.RR.GRAVITY.R, 195.49 (195.13(b))

	Question Text	<i>Do Annual Reports include applicable information for gravity lines?</i>
	Assets Covered	86369 (0025G), 86370 (0025H), 86363 (0025A), 86364 (0025B), 86366 (0025K), 86367 (0025E), 86368 (0025F), 86442 (0025M), 86444 (0025N), 86445 (0025O), 90378 (0025L), 90379 (0025J), 86365 (0025C), 91144 (0025P), 91145 (0025Q)
	Result Issue Summary	Crimson did not report their gravity lines in Part K-1 of the Annual Report form. During the inspection, Crimson stated they have gravity lines in California but treat the same as regulated pipelines.
	Standard Issues	B2 (Moderate or small impact/limited occurrence) : 195.49 : Annual reports do not include information on those gravity pipelines defined by 195.13
	Result Notes	Crimson stated they have Gravity line in California. However, missed to complete the information in Part K-1 of the Annual Report form 1. Part K-1 " MILES OF GRAVITY LINES "
8.	Question Result, ID, References	Unsat , RPT.RR.REGONLYGATHER.R, 195.49 (195.15(b))
	Question Text	<i>Do Annual Reports include applicable information for regulated-only gathering lines?</i>
	Assets Covered	86369 (0025G), 86370 (0025H), 86363 (0025A), 86364 (0025B), 86366 (0025K), 86367 (0025E), 86368 (0025F), 86442 (0025M), 86444 (0025N), 86445 (0025O), 90378 (0025L), 90379 (0025J), 86365 (0025C), 91144 (0025P), 91145 (0025Q)
	Result Issue Summary	Crimson did not report their regulated gathering lines in Part K-2 of the Annual Report form. During the inspection, Crimson stated they have regulated gathering lines in California but treat the same as regulated pipelines.
	Standard Issues	B2 (Moderate or small impact/limited occurrence) : 195.49 : Annual reports do not include information on those regulated-only gathering pipelines defined by 195.15
	Result Notes	Crimson stated they have Regulated Gathering line in California. However, missed to complete the information in Part K-2 of the Annual Report form • Part K-2 " MILES OF REPORTING-REGULATED GATHERING (Excluding Gravity Lines) "
9.	Question Result, ID, References	Unsat , RPT.RR.ACCIDENTREPORT.R, 195.54(a) (195.50(a), 195.50(b), 195.50(c), 195.50(d), 195.50(e), 195.13(b), 195.15(b))
	Question Text	<i>Do records indicate the original accident reports were filed as required?</i>
	Assets Covered	86369 (0025G), 86370 (0025H), 86363 (0025A), 86364 (0025B), 86366 (0025K), 86367 (0025E), 86368 (0025F), 86442 (0025M), 86444 (0025N), 86445 (0025O), 90378 (0025L), 90379 (0025J), 86365 (0025C), 91144 (0025P), 91145 (0025Q)
	Result Issue Summary	195.54 (a) "Each operator that experiences an accident that is required to be reported under §195.50 must, as soon as practicable, but not later than 30 days after discovery of the accident, file an accident report on DOT Form 7000-1" However, For accident occurred on 9-2-2020 in Coalinga (Harris Ranch), Crimson missed the 30 days PHMSA Original Report submission by 4 days and submitted on 10-06-2020
	Standard Issues	B2 (Moderate or small impact/limited occurrence) : 195.54(a) : Records indicate requirement not completed at required intervals.
	Result Notes	For accident occurred on 9-2-2020 in Coalinga (Harris Ranch), Crimson missed the 30 days PHMSA Original Report submission by 4 days and submitted on 10-06-2020
10.	Question Result, ID, References	Sat , RPT.RR.ACCIDENTREPORTSUPP.R, 195.54(b) (195.13(b), 195.15(b))
	Question Text	<i>Do records indicate accurate supplemental accident reports were filed and within the required timeframe?</i>
	Assets Covered	86369 (0025G), 86370 (0025H), 86363 (0025A), 86364 (0025B), 86366 (0025K), 86367 (0025E), 86368 (0025F), 86442 (0025M), 86444 (0025N), 86445 (0025O), 90378 (0025L), 90379 (0025J), 86365 (0025C), 91144 (0025P), 91145 (0025Q)
	Result Notes	For accident occurred on 9-2-2020 in Coalinga (Harris Ranch), Supplemental report is submitted per the required time frame
11.	Question Result, ID, References	Sat , RPT.RR.IMMEDREPORT.R, 195.52(a) (195.52(b), 195.52(c), 195.52(d))
	Question Text	<i>Do records indicate immediate notifications of accidents were made in accordance with 195.52?</i>
	Assets Covered	86369 (0025G), 86370 (0025H), 86363 (0025A), 86364 (0025B), 86366 (0025K), 86367 (0025E), 86368 (0025F), 86442 (0025M), 86444 (0025N), 86445 (0025O), 90378 (0025L), 90379 (0025J), 86365 (0025C), 91144 (0025P), 91145 (0025Q)
	Result Notes	Time of accident = 9:02 am and Crimson reported it to Cal OES on 9:27 am on 9-2-2020 (well within 1 hour notification).
12.	Question Result, ID, References	NA, RPT.RR.SRCR.R, 195.56(a) (195.55(a), 195.55(b), 195.56(b), 195.13(b), 195.15(b))
	Question Text	<i>Do records indicate safety-related condition reports were filed as required?</i>

- Assets Covered 86369 (0025G), 86370 (0025H), 86363 (0025A), 86364 (0025B), 86366 (0025K), 86367 (0025E), 86368 (0025F), 86442 (0025M), 86444 (0025N), 86445 (0025O), 90378 (0025L), 90379 (0025J), 86365 (0025C), 91144 (0025P), 91145 (0025Q)
- Result Notes No such event occurred, or condition existed, in the scope of inspection review. There were no safety related conditions for calendar year 2020.
13. Question Result, ID, References NA, RPT.RR.NPMSABANDONWATER.R, 195.59(a)
- Question Text *Do records indicate reports were filed for abandoned offshore pipeline facilities or abandoned onshore pipeline facilities that crosses over, under or through a commercially navigable waterway?*
- Assets Covered 86369 (0025G), 86370 (0025H), 86363 (0025A), 86364 (0025B), 86366 (0025K), 86367 (0025E), 86368 (0025F), 86442 (0025M), 86444 (0025N), 86445 (0025O), 90378 (0025L), 90379 (0025J), 86365 (0025C), 91144 (0025P), 91145 (0025Q)
- Result Notes No such event occurred, or condition existed, in the scope of inspection review. Crimson did not abandon any pipelines in 2020.
14. Question Result, ID, References **Sat**, RPT.RR.NPMSANNUAL.R, 195.61(a) (195.61(b))
- Question Text *Do records indicate: NPMS submissions are completed each year, on or before June 15, representing all in service, idle and retired assets as of December 31 of the previous year, and if no modifications occurred an email to that effect was submitted?*
- Assets Covered 86369 (0025G), 86370 (0025H), 86363 (0025A), 86364 (0025B), 86366 (0025K), 86367 (0025E), 86368 (0025F), 86442 (0025M), 86444 (0025N), 86445 (0025O), 90378 (0025L), 90379 (0025J), 86365 (0025C), 91144 (0025P), 91145 (0025Q)
- Result Notes NPMS submitted on 06/14/2021
15. Question Result, ID, References NA, RPT.RR.OPID.R, 195.64(a) (195.64(c), 195.64(d))
- Question Text *Do records indicate appropriate obtaining, and control of, Operator Identification Numbers (OPIDs), including changes in entity, acquisition/divestiture, and construction/update/uprate?*
- Assets Covered 86369 (0025G), 86370 (0025H), 86363 (0025A), 86364 (0025B), 86366 (0025K), 86367 (0025E), 86368 (0025F), 86442 (0025M), 86444 (0025N), 86445 (0025O), 90378 (0025L), 90379 (0025J), 86365 (0025C), 91144 (0025P), 91145 (0025Q)
- Result Notes No such event occurred, or condition existed, in the scope of inspection review.

CITY OF SANTA MONICA
 BUILDING DEPT.—ELECTRICAL DIVISION

No. D11479

This permit is granted in accordance with application on file in Bldg. Dept

Date

3-12-54

Location

2401 S. M. Blvd.

No. Outlets

1

Permit
 Granted to

Svearinsen

No. Fix.

Owner
 or Builder

S. M. School

Heater
 Range

Rgh. Insp.

Date

2/26/57

Motors

H.P.

No.

Transformers

Final Insp.

Date

2/26/57

Jurymn. Cert. Renwl.

Examination

I-1278

Fee \$

2.10

I-1279

CITY OF SANTA MONICA
BUILDING DEPT.—ELECTRICAL DIVISION

D 35276

This permit is granted in accordance with application
on file in Building Department.

Job Location		<i>2401 Santa Monica</i>		Date	<i>4-1-65</i>
Permit Granted to		<i>Edwards Rice Elec</i>		Working Permit	
Owner or Builder		<i>The Kinsley School</i>		No. Outlets	<i>4</i>
Rgh. Insp.		Date		No. Fix.	<i>3</i>
Final Insp.		Date	<i>4-15-65 J.T.</i>	Ranges	Oven
Services		Amps.		Heater	
Supp. Permit to				Transformers	
Misc.				Jour. Cert. Renewal	
				Examination	
				Fee \$	<i>3.55</i>

I-1280

I-1281

CITY OF SANTA MONICA
 BUILDING DEPT.—ELECTRICAL DIVISION

No. D11633

This permit is granted in accordance with application on file in Bldg. Dept

Date

4-5-54

Location

2401 S.M. Blvd.

No. Outlets

1

Permit
 Granted to

Sweeper

No. Fix.

Owner
 or Builder

S.M. School District

Heater
 Range

Rgh. Insp.

Date

Motors

H.P.

No.

Transformers

Final Insp.

Date

4-28-54

Jurymn. Cert. Renwl.

Examination

I-1282

Fee \$

2.10

I-1283

BUILDING DEPT. - ELECTRICAL DIVISION
CITY OF SANTA MONICA

This permit is granted in accordance with application
 on file in Building Department.

D 47985

Job Location <i>2401 S.M. Blvd</i>			Date <i>4-19-73</i>
Permit Granted to <i>B B Bailey</i>			Working Permit
Owner or Builder <i>S M Univ School</i>			No. Outlets
Rgh. Insp. <i>4-19-73 NS</i> Date	No. Motors	H.P.	Ranges Oven
Final Insp. <i>4-30-73 NS</i> Date			Heater
<i>PH</i> Services <i>4-23-73 NS</i> Amps. <i>600</i>			Transformers
Supp. Permit to	<i>1-1284</i>		Jour. Cert. Renewal
Misc.			Examination
			Fee \$ <i>14.00</i>

I-1285

**BUILDING DEPT. - ELECTRICAL DIVISION
CITY OF SANTA MONICA**

D 51253

This permit is granted in accordance with application
on file in Building Department.

Job Location <i>2401 S M Blvd.</i>		Date <i>8-6-75</i>	
Permit Granted to <i>B B Bailey</i>		Working Permit	
Owner or Builder <i>S M School District</i>		No. Outlets	
Rgh. Insp. _____ Date _____		No. Fix. _____	
Final Insp. <i>Ogan</i> Date <i>8-8-75</i>		Ranges _____ Oven _____	
Services <i>PH. S.S. 75</i> Amps. <i>201</i>		Heater _____	
Supp. Permit to _____		Transformers _____	
Misc. _____		Jour. Cert. Renewal _____	
I-1286		Examination _____	
		Fee \$ <i>11.50</i>	

I-1287

BUILDING DEPT.—ELECTRICAL DIVISION
CITY OF SANTA MONICA

No D 5442

This permit is granted in accordance with application on file in Building Dept.

Location		2401 Santa Monica		Date	9-11-51
Permit Granted to		Pacific Western		No. Outlets	76
Owner or Builder		Mc KINLEY School		No. Fix.	56
Rgh. Insp.		Motors		Heater Range	
Date		H.P.	No.	Transformers	
Final Insp.	Exp. Date 7-27-59	1/4	4	Jurymn. Cert. Renwl.	
		1/3	4	Examination	
		1/2	3		
		I-1288		Fee \$ 21.20	

I-1289

**BUILDING DEPT. - ELECTRICAL DIVISION
CITY OF SANTA MONICA**

This permit is granted in accordance with application
on file in Building Department.

D 47103

Job Location	2401 S. M. Blvd.		Date	8-8-72
Permit Granted to	Eliot assistance		Working Permit	
Owner or Builder	S. M. School Dist.		No. Outlets	12
			No. Fix.	19
Rgh. Insp.	8-17-72	ML Date	No. Motors	H.P. Ranges Oven
Final Insp.	10-30-72	ML Date		Heater
Services		Amps.		Transformers
Supp. Permit to		I-1290		Jour. Cert. Renewal
Misc.				Examination
				Fee \$ 10.20

I-1291

BUILDING DEPT.—ELECTRICAL DIVISION
CITY OF SANTA MONICA

No D 8349

This permit is granted in accordance with application on file in Building Dept.

Location		2401 S.M. Blvd.		Date	11-13-52
Permit Granted to		J.W. Dwyer		No. Outlets	
Owner or Builder		Mr. Kinley School		No. Fix.	
Rgh. Insp.		Date		Heater Range	
Final Insp.		Date		Transformers	
OK		12/16-52		Jurymn. Cert. Renwl.	
				Examination	
		I-1292		Fee \$	2.50

I-1293

CITY OF SANTA MONICA
BUILDING DEPT. — ELECTRICAL DIVISION

D

27836

This permit is granted in accordance with application
on file in Building Department.

Location <i>2401 S.M. Blvd.</i>	
Permit Granted to <i>Bailey Elec.</i>	
Owner or Builder <i>McKibbey School</i>	
Rgh. Insp. <i>8-10-61</i>	Date
Final Insp.	Date <i>7-12-60 Jt</i>
<i>supp to 27809</i>	

Date <i>7-28-61</i>
Blanket
No. Outlets <i>27</i>
No. Fix. <i>17</i>
Heater Range
Transformers
Service
Jurymn. Cert. Renwl.
Examination
Fee \$ <i>5.00</i>

I-1295

CITY OF SANTA MONICA
BUILDING DEPT. — ELECTRICAL DIVISION

D

27809

This permit is granted in accordance with application
on file in Building Department.

Location <i>2401 S.M. Blvd.</i>		Date <i>7-25-61</i>
Permit Granted to <i>Bairley Elec.</i>		Blanket <input checked="" type="checkbox"/>
Owner or Builder <i>McKinley School</i>		No. Outlets
		No. Fix.
Rgh. Insp.	Date	Heater Range
		Transformers
Final Insp.	Date	Service
	<i>7-12-64 J.T.</i>	Jurymn. Cert. Renwl.
		Examination
		Fee \$ <i>2.50</i>

I-1296

I-1297

CITY OF SANTA MONICA
 BUILDING DEPT.—ELECTRICAL DIVISION

No. D17360

This permit is granted in accordance with application
 on file in Building Department.

Location		Date	
2401 Santa Monica St.		8-3-56	
Permit Granted to		No. Outlets	
Franklin Electric Co.			
Owner or Builder		No. Fix.	
The Redley School			
Rgh. Insp.		Heater Range	
Date			
Final Insp.		Transformers	
Date 11-20-57		Blanket	
		Service	
		Jurymn. Cert. Renwl.	
		Examination	
1-1298		Fee \$ 200	

I-1299

CITY OF SANTA MONICA
 BUILDING DEPT. — HEATING DIVISION

F

3392
add

Date *9-5-74*

This permit is granted in accordance with application
 on file in Building Department

Location *2401 S.M. Blvd*

Date

Gas
Meter

Lot Bl. Tr.

Gas
Outlet

Permit
Granted to *Fredericks Engineers*

Htg.
Appl.

Owner
or Builder *Bodi Bels*

Regs. *16*

Boilers Horse
Power

Vents

Absor.
Units B.T.U.
Input

Air Hdl.
Units

Comp.
Unit Horse
Power

I-1300

Fee \$ *16.20*

Boilers			Gas Piping		
Absor. Units			Vents		
Comp. Units			No. of Reg.	16	9-6-74
Air Hdl. Units			Final Gas		
Heating Appl.			Final Inspec.		

Gas Cert. No.

Date

I-1301

Meter

CITY OF SANTA MONICA
 BUILDING DEPT. — PLUMBING DIVISION

E

49833

This permit is granted in accordance with application
 on file in Building Department.

Location <i>2401 - S.M. Blvd.</i>				Date <i>6/28/61</i>
Lot Bl. Tr.				Sprinkler Valves
Permit Granted to <i>Clarence H. Hoeferle</i>				Gas Meters
Owner or Builder <i>S.M. Schools</i>				<i>Set -</i> Gas Outlets
Toilets	Sinks	Flr. Sink Drain	Htg. Appl.	Sewer
Lav.	Ldry. Tray	Urinals	Gas Vent	Water Heaters
Bath Tubs	Disp. Units	Trap Sand Grease <i>1-1302</i>	No. of Reg.	Water Piping
Showers	Wash. Mach.			Exam. Cert. Renwl.
				Fee \$ <i>2.00</i>

Rough Plumbing			Ground Work		
Gas: House Piping			Gas: Yard Piping	OK	1-16-61
Water: House Piping			Water: Yard Piping		
Sewer (House)			Sewer (Connection)		
Shower Pan			Sprinkler Valves		
Heating Appliances			No. of Reg.		
Gas Vent			Final Inspec.		

Water Heater

Gas Cert. No.

Date

I-1303

Meter

CITY OF SANTA MONICA
 BUILDING DEPT. — PLUMBING DIVISION

E

64440

This permit is granted in accordance with application
 on file in Building Department.

Location <i>2401 Santa Monica Blvd</i>				Date <i>3-23-65</i>
Lot				Sprinkler Valves
Bl.				Gas Meters
Tr.				Gas Outlets
Permit Granted to <i>Leonard M. Stearns Pkwy</i>				Sewer
Owner or Builder <i>McKinley Elem School</i>				
Toilets	Sinks	Flr. Sink Drain	Htg. Appl.	Water Heaters
Lav.	Ldry. Tray	Urinals	Gas Vent	Water Piping
Bath Tubs	Disp. Units	Trap Sand Grease	No. of Reg.	Exam. Cert. Renwl.
Showers	Wash. Mach.	I-1304		Fee \$ <i>5.00</i>

Rough Plumbing			Under Floor		
Gas: House Piping			Gas: Yard Piping		
Water: House Piping			Water: Yard Piping		
Sewer (House)	2" From Lot	3-18-65	Sewer (Connection)	Or 2" Lot	3-18-65
Shower Pan			Sprinkler Valves		
Heating Appliances			No. of Reg.		
Gas Vent			Final Gas		
Water Heater			Final Inspec.		

Gas Cert. No.

Date

I-1305

Meter

CITY OF SANTA MONICA

BUILDING DEPT. — PLUMBING DIVISION

E 64283

This permit is granted in accordance with application
on file in Building Department.

Location <i>2401 Santa Monica Blvd</i>				Date <i>3-1-65</i>
Lot Bl. Tr. <i>(Childcare)</i>				Sprinkler Valves
Permit Granted to <i>Leonard M. Stearns Ply</i>				Gas Meters
Owner or Builder <i>Mrs Kinley School</i>				Gas Outlets
Toilets	Sinks <i>1</i>	Flr. Sink Drain	Htg. Appl.	Sewer
Lav. <i>2</i>	Ldry. Tray	Urinals <i>1</i>	Gas Vent	Water Heaters
Bath Tubs	Disp. Units	Trap Sand Grease	No. of Reg.	Water Piping
Showers	Wash. Mach. <i>1</i>	<i>1-1306</i>		Exam. Cert. Renwl.
				Fee \$ <i>7.25</i>

Rough Plumbing		3-18-65	Under Floor	3	3-4-65
Gas: House Piping			Gas: Yard Piping		
Water: House Piping		3-18-65	Water: Yard Piping		
Sewer (House)			Sewer (Connection)		
Shower Pan			Sprinkler Valves		
Heating Appliances			No. of Reg.		
Gas Vent			Final Gas		
Water Heater			Final Inspec.		4-20-65

I-1307

Gas Cert. No.

Date

Meter

CITY OF SANTA MONICA
 BUILDING DEPT.—PLUMBING DIVISION

E 37294

This permit is granted in accordance with application
 on file in Building Department.

Location <i>2401 Santa Monica</i>				Date <i>7-8-58</i>
Lot <i>Bl. Mc. Temple</i> Tr. <i>15A</i>				Sprinkler Valves
Permit Granted to <i>Clarence H. Holder</i>				Gas Meters
Owner or Builder <i>P. M. Unified School</i>				Gas Outlets
Toilets	Sinks	Flr. Sink Drain	Htg. Appl. <i>1</i>	Water Heaters
Lav.	Ldry. Tray	Urinals	Gas Vent	Water Piping
Bath Tubs	Disp. Units	Trap Sand Grease	No. of Reg.	Exam. Cert. Renwl.
Showers	Wash Mach.	<i>1-1308</i>	<i>William 15A</i>	Fee \$ <i>2.00</i>

Rough Plumbing			Ground Work		
Gas: House Piping			Gas: Yard Piping		
Water: House Piping			Water: Yard Piping		
Sewer (House)			Sewer (Connection)		
Shower Pan			Sprinkler Valves		
Heating Appliances			No. of Reg.		
Gas Vent			Final Inspec.		7-10-58

Water Heater

I-1309

Gas Cert. No.

Date

Meter

CITY OF SANTA MONICA
 BUILDING DEPT. — PLUMBING DIVISION

E

6363
 old.

This permit is granted in accordance with application on
 file in Building Department.

Date 7-24-72

Location 2401 S.M. Blvd.				Sprinkler Valves
Lot Bl. Boys & Girls Restroom				Gas Meters
Permit Granted to Western Pacific Plm				Gas Outlets
Owner or Builder McKenley Adams				Sewer
Toilets 15	Sinks	Drink Fount.	Clothes Washer	Water Heaters
Lav. 10	Ldry. Tray	Flr. Sink or Drain 3	Gas Vent	Water Piping
Bath Tubs	Disp. Units	Urinals 9	Recp.	Exam. Cert. Renwl.
Showers	Dish Washer	I-1310		Fee \$ 78.00

Rough Plumbing		8-29-72	Under Floor		8-2-72
Gas: House Piping			Gas: Yard Piping		
Water: House Piping		8-29-72	Water: Yard Piping		
Sewer (House)			Sewer (Connection)		
Shower Pan			Sprinkler Valves		
Gas Vent			No. of Reg.		
Water Heater			Final Gas		
			Final Inspec.		10-17-72

I-1311

Gas Cert. No.

Date

Meter

CITY OF SANTA MONICA

BUILDING DEPT.—PLUMBING DIVISION

E 42319

This permit is granted in accordance with application
on file in Building Department.

Location <i>2401 Santa Monica Blvd</i>				Date <i>9-1-57</i>
Lot <i>2, 3, 4, 5, 8, 9, 10, 11, 13, 15, 16</i>				Sprinkler Valves
Bl. <i>19, 20, 21, 22, 23, 24, 25, 26</i>				Gas Meters
Tr. <i>1, 2, 3, 4, 5, 6, 7, 8, 9, 10, 11, 12, 13, 14, 15, 16, 17, 18, 19, 20, 21, 22, 23, 24, 25, 26</i>				Gas Outlets
Permit Granted to <i>Marlin P. ...</i>				Sewer
Owner or Builder <i>Rep. M. Schools</i>				Water Heaters
Toilets	Sinks <i>16</i>	Flr. Sink Drain <i>N</i>	Htg. Appl.	Water Piping
Lav.	Ldry. Tray	Urinals	Gas Vent	Exam. Cert. Renwl.
Bath Tubs	Disp. Units	Trap Sand Grease	No. of Reg.	Fee \$ <i>17.00</i>
Showers	Wash Mach.	I-1312		

Rough Plumbing			Ground Work		
Gas: House Piping			Gas: Yard Piping		
Water: House Piping			Water: Yard Piping		
Sewer (House)			Sewer (Connection)		
Shower Pan			Sprinkler Valves		
Heating Appliances			No. of Reg.		
Gas Vent			Final Inspec.		

Water Heater

Gas Cert. No.

Date

I-1313

Meter

CITY OF SANTA MONICA
 BUILDING DEPT.—PLUMBING DIVISION

No E21643

This permit is granted in accordance with application
 on file in Building Department.

Date 3-29-55

Location 2401 5th Blvd. Sprinkler Valves

Lot Bl. McKinley School Gas Meters 1

Permit Granted to Clarence H. Hoeldel Gas Outlets 2

Owner or Builder 5th Unified School Sewer

Toilets	Sinks <u>1</u>	Flr. Sink Drain	Htg. Appl. <u>2</u>	Water Heaters
---------	----------------	-----------------	---------------------	---------------

Lav.	Ldry. Tray	Urinals	Gas Vent.	Water Piping
------	------------	---------	-----------	--------------

Bath Tubs	Disp. Units	Trap Sand Grease	No. of Reg.	Exam. Cert. Renwl.
-----------	-------------	------------------	-------------	--------------------

Showers	Wash. Mach. <u>Customize</u>	1-1314		Fee \$ <u>4.00</u>
---------	------------------------------	--------	--	--------------------

Rough Plumbing			Ground Work		
GAS: House Piping			GAS: Yard Piping		
WATER: House Piping			WATER: Yard Piping		
Sewer (House)			Sewer (Connection)		
Shower Pan			Sprinkler Valves		
Heating Appliances	2	8-4-54	No. of Reg.		
Gas Vent	2	8-4-54	Final Inspec.		8-4-54

Water Heater

Gas Cert. No.

Date

I-1315

Meter

CITY OF SANTA MONICA

No E10539

BUILDING DEPT.—PLUMBING DIVISION

This permit is granted in accordance with application
on file in Building Department.

Location		2401 8th Blvd		Date	11/15/48
Lot		FRANK G. SPEER		Sprinkler Valves	
Permit Granted to		8th City School District		Gas Outlets	2
Owner or Builder		Same		Sewer	
Toilets	Showers	Htg. Appl.		Water Heaters	
Bath Tubs	Sinks	Gas Vents		Water Dist. System	
Lavatories	Lndy. Tray	No. of Reg.		Exam.	
		I-1316		Cert. Renwl.	
				Fee \$	1.50

Rough Plumbing	✓	7-15-48	Ground Work		
GAS House Piping	✓	" " "	GAS Yard Piping		
WATER House Piping			WATER Yard Piping		
Sewer (House)			Sewer (Connection)		
Shower Pan			Sprinkler Valves		
Heating Appliances			No. of Reg.		
Gas Vent			Final Inspec.		

Water Heater

By Henderson

I-1317

Gas Cert. No.

Date

Meter

CITY OF SANTA MONICA

BUILDING DEPT.—PLUMBING DIVISION

No E14205

This permit is granted in accordance with application
on file in Building Department.

Location *2401 Santa Monica Blvd.*

Lot Bl. Tr.

Permit Granted to *S.M. Board of Education*

Owner or Builder *Same*

Toilets Showers Htg. Appl.

Bath Tubs Sinks Gas Vents

Lavatories Lndy. Tray No. of Reg.

I-1318

Date *9-30-49*

Sprinkler Valves

Gas Outlets *extension*

Sewer

Water Heaters

Water Dist. System

Exam.

Cert. Renwl.

Fee \$ *1.00*

Rough
Plumbing

Ground
Work

GAS House
Piping

1

7-21-49

GAS Yard
Piping

9-21-49

WATER House
Piping

WATER Yard
Piping

Sewer (House)

Sewer
(Connection)

Shower Pan

Sprinkler
Valves

Heating
Appliances

No. of Reg.

Gas Vent

Final Inspec.

12-20-49

Water Heater

Gas Cert. No.

392

Date

9-1-49

Meter 1

McBeth
1-1319

CITY OF SANTA MONICA

BUILDING DEPT.—PLUMBING DIVISION

No E 6932

This permit is granted in accordance with application
on file in Building Department.

Date

10-9-51

Location

2401 Santa Monica Blvd.

Sprinkler
Valves

Lot

Bl.

Tr.

Gas Meters

Permit
Granted to

La Brea High & Univ. Cont.

Gas Outlets

Owner
or Builder

McKinley School

Sewer

Toilets

Sinks

Sink
Floor Drain

Htg. Appl.

2

Water Heaters

Lav.

Ldry.
Tray

Urinals

Gas Vent.

Water
Piping

Bath Tubs

Disp.
UnitsTrap Grease
SandNo. of
Reg.Exam.
Cert. Renwl.

Showers

I-1320

Fee \$

1.25

Rough Plumbing			Ground Work		
GAS House Piping			GAS Yard Piping		
WATER House Piping			WATER Yard Piping		
Sewer (House)			Sewer (Connection)		
Shower Pan			Sprinkler Valves		
Heating Appliances			No. of Reg.		
Gas Vent		1-28-52	Final Inspec.		

Water Heater

1-1321

Gas Cert. No.

Date

Meter

CITY OF SANTA MONICA

BUILDING DEPT.—PLUMBING DIVISION

N^o E 6607

This permit is granted in accordance with application
on file in Building Department.

Date 9-6-51

Location

2401 S M Blvd
McKinleySprinkler
Valves

Lot

Bl.

Tr.

Gas Meters 1

Permit
Granted to

Vander Pllng. + Htg

Gas Outlets 8

Owner
or Builder

S M City Schools

Sewer ✓

Toilets 1

Sinks 7

Floor Sink
Drain 7

Htg. Appl.

Water Heaters 1

Lav. 1

Ldry.
Tray

Urinals

Gas Vent.

Water
Piping ✓

Bath Tubs

Disp.
Units 1Trap Grease
SandNo. of
Reg.Exam.
Cert. Renwl.

Showers

1 Dr. Fr. I-1322 Disposal

Fee \$ 12.00

Rough
Plumbing

16

1-28-52

Ground
Work

DON
9-11-51
10-26-51

GAS House
Piping

1-28-52

GAS Yard
Piping

WATER House
Piping

1-28-52

WATER Yard
Piping

9-11-51

Sewer (House)

10-26-51

Sewer R 5986
(Connection)

10-26-51

Shower Pan

Sprinkler
Valves

Heating
Appliances

No. of Reg.

Gas Vent

1-28-52

Final Inspec.

Water Heater

Murphy 1323

Gas Cert. No. 2138

Date 6-5-52

Meter 1

CITY OF SANTA MONICA

No E16882

BUILDING DEPT.—PLUMBING DIVISION

This permit is granted in accordance with application
on file in Building Department.

Location

2401 - Santa Monica Blvd

Date

2-16-54

Sprinkler
Valves

1

Lot

Bl.

Tr.

Gas Meters

Heads 20

Permit
Granted to

Acme Sprinkler Co.

Gas Outlets

Owner
or Builder

S. M. School Bd.

Sewer

Toilets

Sinks

Flr. Sink
Drain

Htg. Appl.

Water Heaters

Lav:

Ldry.
Tray

Urinals

Gas Vent.

Water
Piping

Bath Tubs

Disp.
UnitsTrap Sand
GreaseNo. of
Reg.Exam.
Cert. Renwl.

Showers

Wash.
Mach.

I-1324

Fee \$

3 00

Rough Plumbing			Ground Work		
GAS: House Piping			GAS: Yard Piping		
WATER: House Piping			WATER: Yard Piping		
Sewer (House)			Sewer (Connection)		
Shower Pan			Sprinkler Valves	1	4-8-54
Heating Appliances			No. of Reg.		
Gas Vent			Final Inspec.		OK

Water Heater

Gas Cert. No.

Date

I-1325

Meter

City of Santa Monica

E 12628

BUILDING DEPT.—PLUMBING DIVISION

This permit is granted in accordance with application on file in Building Department.

Date 2-11-53

Location 2401 Santa Monica Blvd

Sprinkler Valves

Lot Bl. Tr. (McKinley School)

Gas Meters

Permit Granted to Clarence Hoelder

Gas Outlets

Owner or Builder S.M. Bd of Education

Sewer

Toilets

Sinks

Fir.: Sink Drain

Htg. Appl. 1

Water Heaters

Lav.

Ldry. Tray

Urinals

55,000 Gas Vent.

Water Piping

Bath Tubs

Disp. Units

Trap: Sand Grease

No. of Reg.

Exam. Cert. Renwl.

Showers

I-1326

Fee \$ 1.00

Rough Plumbing			Ground Work		
Gas: House Piping			Gas: Yard Piping		
Water: House Piping			Water: Yard Piping		
Sewer (House)			Sewer (Connection)		
Shower Pan			Sprinkler Valves		
Heating Appliances		2-11-53	No. of Reg.		
Gas Vent			Final Inspec.		2-11-53

Water Heater

I-1327

Gas Cert. No.

Date

Meter

CITY OF SANTA MONICA

BUILDING DEPT.—PLUMBING DIVISION

No E13768

Greene-Rivley School
 This permit is granted in accordance with application
 on file in Building Department.

Date

8-24-47

Location

2401 Santa Monica Blvd.

Sprinkler
Valves

Lot

Bl.

Tr.

Gas Outlets

Permit
Granted to

Chas Berger

Sewer

Owner
or Builder

Board of Education

Water Heaters

Toilets

Showers

Htg. Appl. 1

Water
Dist. System

Bath Tubs

Sinks

Gas Vents

Exam.

Lavatories

Lndy. Tray

No. of Reg.

Cert. Renwl.

I-1328

Fee \$

1.00

Rough
Plumbing

Ground
Work

GAS House
Piping

GAS Yard
Piping

WATER House
Piping

WATER Yard
Piping

Sewer (House)

Sewer
(Connection)

Shower Pan

Sprinkler
Valves

Heating
Appliances

1 12-21-49

No. of Reg.

Gas Vent

Final Inspec.

12-21-49

Water Heater

I-1329

Gas Cert. No.

Date

Meter

CITY OF SANTA MONICA

No E10539

BUILDING DEPT.—PLUMBING DIVISION

This permit is granted in accordance with application
on file in Building Department.

Location		2401 8th Blvd	Date	11/15/48
Lot		FRANK G. SPEER	Sprinkler Valves	
Permit Granted to		8th City School District	Gas Outlets	2
Owner or Builder		Same	Sewer	
Toilets	Showers		Water Heaters	
Bath Tubs	Sinks	1	Water Dist. System	
Lavatories	Lndy. Tray		Exam.	
		I-1330	Cert. Renwl.	
			Fee \$	1.50

Rough Plumbing	✓	7-15-48	Ground Work		
GAS House Piping	✓	" " "	GAS Yard Piping		
WATER House Piping			WATER Yard Piping		
Sewer (House)			Sewer (Connection)		
Shower Pan			Sprinkler Valves		
Heating Appliances			No. of Reg.		
Gas Vent			Final Inspec.		

Water Heater

By Henderson

I-1331

Gas Cert. No.

Date

Meter

City of Santa Monica

E 10687

BUILDING DEPT.—PLUMBING DIVISION

This permit is granted in accordance with application on file in Building Department.

Date 9-16-52

Location 2401 Santa Monica Blvd.

Sprinkler Valves

Lot Bl. Tr. Mr. Kinley School

Gas Meters

Permit Granted to S.M. Board of Education

Gas Outlets

Owner or Builder same

Sewer

Toilets 4

Sinks

Flr.: Sink Drain 1

Htg. Appl.

Water Heaters

Lav. 3

Ldry. Tray 1

Urinals

Gas Vent.

Water Piping ✓

Bath Tubs

Disp. Units

Trap: Sand Grease

No. of Reg.

Exam. Cert. Renwl.

Showers

I-1332

Fee \$ 5.00

Rough Plumbing	9	7-23-52	Ground Work		
Gas: House Piping			Gas: Yard Piping		
Water: House Piping		7-23-52	Water: Yard Piping		
Sewer (House)			Sewer (Connection)		
Shower Pan			Sprinkler Valves		
Heating Appliances			No. of Reg.		
Gas Vent			Final Inspec.		7-23-52

Water Heater

Gas Cert. No.

Date

I-1333

Meter

CITY OF SANTA MONICA

BUILDING DEPT.—PLUMBING DIVISION

No E 2993

This permit is granted in accordance with application
on file in Building Department.

Date

10-24-50

Location

2401 Santa Monica Blvd.

Sprinkler
Valves

Lot

Bl.

Tr.

Gas Meters

Permit
Granted to

H. J. Gasper

Gas Outlets

Owner
or Builder

S. M. Board of Ed.

Sewer

Toilets

2

Sinks

Floor Sink
Drain

Htg. Appl.

Water Heaters

Lav.

1

Ldry.
Tray

Urinals

1

Gas Vent.

Water
Dist. System ✓

Bath Tubs

Disp.
UnitsGrease
Trap SandNo. of
Reg.Exam.
Cert. Renwl.

Showers

I-1334

Fee \$

2.50

Rough Plumbing	H	8-29-50	Ground Work		
GAS House Piping			GAS Yard Piping		
WATER House Piping			WATER Yard Piping		
Sewer (House)			Sewer (Connection)		
Shower Pan			Sprinkler Valves		
Heating Appliances			No. of Reg.		
Gas Vent			Final Inspec.		

Water Heater

I-1335

Gas Cert. No.

Date

Meter

City of Santa Monica

E 10688

BUILDING DEPT.—PLUMBING DIVISION

This permit is granted in accordance with application on file in Building Department.

Date 9-16-52

Location 2401 Santa Monica Blvd

Sprinkler Valves

Lot Bl. Tr. McKinley School

Gas Meters

Permit Granted to S.M. Board of Education

Gas Outlets

Owner or Builder same

Sewer

Toilets	Sinks	Flr.: Sink Drain	Htg. Appl.
---------	-------	------------------	------------

Water Heaters

Lav.	Ldry. Tray	Urinals	Gas Vent.
------	------------	---------	-----------

Water Piping

Bath Tubs	Disp. Units	Trap: Sand Grease	No. of Reg.
-----------	-------------	-------------------	-------------

Exam. Cert. Renwl.

Showers	Vacuum Breaker-1	I-1336	
---------	------------------	--------	--

Fee \$ 1.00

Rough Plumbing			Ground Work		
Gas: House Piping			Gas: Yard Piping		
Water: House Piping			Water: Yard Piping		
Sewer (House)			Sewer (Connection)		
Shower Pan			Sprinkler Valves		
Heating Appliances			No. of Reg.		
Gas Vent			Final Inspec.		4-28-52

Water Heater

1 Vacuum Breaker

Gas Cert. No.

Date

I-1337

Meter

CITY OF SANTA MONICA
BUILDING DEPT.—PLUMBING DIVISION

E 37287

This permit is granted in accordance with application
 on file in Building Department.

7-8-58

Location <i>2401 Santa Monica Blvd</i>				Date
Lot <i>BL Mc Donnell School</i>				Sprinkler Valves
Permit Granted to <i>Clarence H. Hoelker</i>				Gas Meters
Owner or Builder <i>S. M. Unified Schools</i>				Gas Outlets
Toilets	Sinks	Flr. Sink Drain	Htg. Appl.	Water Heaters <i>1</i>
Lav.	Ldry. Tray	Urinals	Gas Vent	Water Piping
Bath Tubs	Disp. Units	Trap Sand Grease	No. of Reg.	Exam. Cert. Renwl.
Showers	Wash Mach.	<i>1-1338</i>		Fee \$ <i>200</i>

Rough Plumbing			Ground Work		
Gas: House Piping			Gas: Yard Piping		
Water: House Piping			Water: Yard Piping		
Sewer (House)			Sewer (Connection)		
Shower Pan			Sprinkler Valves		
Heating Appliances			No. of Reg.		
Gas Vent			Final Inspec.		7-10-58

Water Heater *7-10-58*

I-1339

Gas Cert. No.

Date

Meter

SUPERINTENDENT OF BUILDINGS

Application for Erection of "Class B & C" Buildings

Application is hereby made to the Superintendent of Buildings of the City of Santa Monica for the approval of the detailed statement of the specifications and plans herewith submitted for the erection of the buildings herein described. All provisions of the Building Ordinances shall be complied with in the erection of said building, whether specified or not.

(Sign here) _____

Santa Monica, Cal. *July 19 1922*

Location: Lot *all lot 40 out of 11* Block *3* *Josephine Tract*

Assessor
Please
Verify

District No. _____ M. B. page _____ F. B. page _____

Engineer
Please
Verify

No. *2401 - S.M. Blvd* Street _____

1. Purpose of the Building and Number of Rooms *School - 18 Rooms*

Is any part to be used for store or other business purposes? If so, state what *None*

2. Owner's name *Santa Monica School Dist.*

3. Owner's address *Santa Monica*

4. Architect's name *Johnson & Allison*

5. Builder's name *J. P. Kober*

6. Builder's address *918 West 8th St. Los Angeles*

7. Estimated Cost of the Proposed Improvements, \$ *70,996*

8. Size of lot *470' x 600'* Size of building *308-6 x 58-4* av.

Are there any buildings within 30 feet of proposed structure other than a blank wall *no*

9. Number of stories *one & two*

Height from curb level to highest point: Main building *40'* feet

10. What is the character of the ground: rock, clay, sand, filled, etc. *clay and dolomite*

11. Will there be a basement? *yes*

12. What will be the footing: stone, concrete or brick? *concrete*

Give thickness and width *1'-6" to 2'-4" x 12"*

13. What will be the depth of foundation walls below curb level? *varies 5-6 x 6-11-10"*

14. Give thickness of foundation walls and material to be used *1'-1" to 1'-8" concrete*

15. Give size of piers and cap plates or stones *av. 2' x 2' x 3'-0"*

16. Of what materials will the upper walls be constructed? *brick and concrete*

What will be thickness of walls? *1'-1"*

Basement *1'-1" to 1'-6"* 5th story: _____

1st story: *1'-1"* 6th story: _____

2d story: *1'-1"* 7th story: _____

3d story: *none* 8th story: _____

4th story: _____

17. What will be the materials of the front *brick*

If ashlar, give thickness *none*

18. Number and kind of chimneys and flues *one 20" x 20"*

PERMIT NO. *9437-5675*

*2000
450
725
1500
450*

Interior, " size..... " " "

Will any wall be supported on iron or steel columns?

Front, material..... size..... weight or thickness.....

Side, " size..... " " "

Rear, " size..... " " "

Interior, " size..... " " "

20. Give material of girders..... of columns

Under 1st tier—size of girders..... Size of columns

" 2nd " " "

" 3d " " "

" 4th " " "

" Roof " " "

21. Give material, size and distance on centers of floor joist.

1st tier, material.....; size.....; distance on centers.....

2nd " "

3d " "

4th " "

Ceiling joist tier, material.....; size.....; " "

Roof " "

22. Specify construction of floors

23. Of what material will partitions be built?

24. What will be the material of roofing?

25. Of what material will elevator shafts or other shafts be constructed?

26. What will be the material of the cornices?

27. Will fire escapes be provided, and where placed?

28. Will metal lath be used in entire first floor of proposed buildings?

29. Is there any other building erected on lot or permit granted for one?

30. Are any buildings to be taken down?....., how many

31. Will freight elevators be enclosed or be provided with doors and fusible links?

32. How will soffits of stairs be plastered?

33. Of what material will stairways be constructed?

SUPERINTENDENT OF BUILDINGS

Application for Erection of "Class B & C" Buildings

Application is hereby made to the Superintendent of Buildings of the City of Santa Monica for the approval of the detailed statement of the specifications and plans herewith submitted for the erection of the buildings herein described. All provisions of the Building Ordinances shall be complied with in the erection of said building, whether specified or not.

(Sign here) *O. J. Wapshell*
Santa Monica, Cal. *1/7* 191*4*

Location: Lot *a* Block _____
Tract 4650

Assessor
Please
Verify

District No. *2401* M. B. page *S. M. B.* page _____

Engineer
Please
Verify

No. *Addition to Dr. Kirtley School* Street _____

1. Purpose of the Building and Number of Rooms *School & rooms*

Is any part to be used for store or other business purposes? If so, state what _____

2. Owner's name *School Board*

3. Owner's address _____

4. Architect's name *William Allison*

5. Builder's name *O. J. Wapshell*

6. Builder's address *300 St. Raymond Ave Pasadena Calif.*

7. Estimated Cost of the Proposed Improvements, \$ *50,000*

8. Size of lot _____ Size of building *25 X 184*

Are there any buildings within 30 feet of proposed structure other than a blank wall *yes*

9. Number of stories *2*

Height from curb level to highest point: Main building *35* feet

10. What is the character of the ground: rock, clay, sand, filled, etc. *Clay*

11. Will there be a basement? *yes*

12. What will be the footing: stone, concrete or brick? *Concrete*

Give thickness and width *12" X 20"*

13. What will be the depth of foundation walls below curb level? *1'*

14. Give thickness of foundation walls and material to be used *13" Concrete*

15. Give size of piers and cap plates or stones *2 X 2*

16. Of what materials will the upper walls be constructed? *Brick + Concrete*

What will be thickness of walls? *13"*

Basement *13'* 5th story: _____

1st story: *13'* 6th story: _____

2d story: *13"* 7th story: _____

3d story: _____ 8th story: _____

4th story: _____

17. What will be the materials of the front _____
If ashlar, give thickness _____

18. Number and kind of chimneys and flues _____

PERMIT NO. *3538-4625*

DESCRIPTION VERIFIED
Deputy Commissioner of F.

Rear, " size _____
 Interior, " size _____
 Will any wall be supported on iron or steel columns?
 Front, material size _____ weight or thickness _____
 Side, " size _____
 Rear, " size _____
 Interior, " size _____

20. Give material of girders _____ of columns _____
 Under 1st tier—size of girders _____ Size of columns _____
 " 2nd " " " _____ " _____
 " 3d " " " _____ " _____
 " 4th " " " _____ " _____
 " Roof " " " _____ " _____

21. Give material, size and distance on centers of floor joist.
 1st tier, material _____; size _____; distance on centers _____
 2nd " " _____; size _____; " " _____
 3d " " _____; size _____; " " _____
 4th " " _____; size _____; " " _____
 Ceiling joist tier, material _____; size _____; " " _____
 Roof " " _____; size _____; " " _____

22. Specify construction of floors _____
 23. Of what material will partitions be built? _____
 24. What will be the material of roofing? _____
 25. Of what material will elevator shafts or other shafts be constructed? _____
 26. What will be the material of the cornices? _____
 27. Will fire escapes be provided, and where placed? _____

28. Will metal lath be used in entire first floor of proposed buildings? _____
 29. Is there any other building erected on lot or permit granted for one? _____

30. Are any buildings to be taken down? _____, how many _____
 31. Will freight elevators be enclosed or be provided with doors and fusible links? _____

32. How will soffits of stairs be plastered? _____
 33. Of what material will stairways be constructed? Concrete

CITY OF SANTA MONICA

Department of Building

STREET

Santa Monica 2401

OWNER

Bd of Education Amt \$50,000 Fee \$46.25

CONTRACTOR

	Permit No.	Date	Lot	Block
New Buildings			A	
Dwelling Garage Store	School addition		4650	TRACT
Alterations and Repairs	3538-1-7-1344			

4-1345

CITY OF SANTA MONICA DEPARTMENT OF BUILDING

STREET Santa Monica Blvd NO 2401

LOT _____ BLOCK _____ TRACT _____

OWNER S. M. Board of Education USE School
SANDBLASTCONSTRUCTION ENLARGEMENT ALTERATION CONVERSION R PAI SQ FT _____

PERMIT

DATE

CONTRACTOR

COST

FEE

~~B-18116~~ ~~7-28-55~~ Consolidated Sandblast 12 day \$ 2.00

I-1346

OVER

DATE OF OK

INSPECTOR

FOUNDATION

BUILDING

MASONRY

LATHING

FINAL

REMARKS

I-1347

CITY OF SANTA MONICA DEPARTMENT OF BUILDING

STREET Santa Monica Blvd. & Chelsea No 2401

LOT A BLOCK _____ TRACT 4650 GROUP _____

OWNER City of SM VALUATION \$ 750.00

KEY	PERMIT	DATE	CONTRACTOR	COST	FEE
121B	7865	9-18-44	Owner	\$ 750.	\$ n/c
121B					
ROUGH W R NG	addition to cafeteria				
ROUGH M NG					
	I-1348				

DATE OF OK :

INSPECTOR

FOUNDATION

BUILDING

MASONRY
OF BUILDING

ROOFING

LATHING

PLASTERING

TILE

I-1349

APPLICATION FOR BUILDING PERMIT

BUILDING DEPARTMENT, CITY OF SANTA MONICA

This Application Must Be Filled Out In Ink

No. B7863
 Date Sept. 18, 1944
 Fee, \$ n/a

NOTE

DO NOT START WORK BEFORE PLANS ARE APPROVED, AND SETBACK AND SIDE YARD REQUIREMENTS ARE OBTAINED

LOCATION: Address 2401 Sandra Abouca
Chelas & Santa Monica Blvd.
 Lot H Block X Tract 4650 Size of Lot 4650

Plan Checking No.
 Fee \$
 Checked by
 Cement Tons
 No. Bricks
 Masonry cu. ft.

(FOR DEPARTMENT USE ONLY)

Distance—Curb to Property Line..... ()
 Minimum Distance—Property Line to Bldg. Line () Map Sheet No.....
 Minimum Side Yard Width..... () Use Classification.....
 Minimum Rear Yard Depth..... () Fire Zone No.....
 Minimum Distance between Buildings..... ()
 Is there any existing building on lot? Yes No How Used? School

Type of Construction:

- Type 1—Fire Resistive
- Type 2—Heavy Timber
- Type 3—Ordinary Masonry
- Type 4—Metal Frame
- Type 5—Wood Frame

Nature of Work:

- Construction
- Enlargement
- Alteration
- Conversion
- Repair

Use of Building School Cafeteria No. of Rooms..... No. of Families.....

Material: Exterior Walls Stud. Sheetrock First Floor Joists Current flg. Second Floor Joists..... x

Number of Stories One Height to Highest Point 13' Roof Material Jite #90 Panel

Size Width 22 - ft; by Length 20 ft; Total Floor Area 440 sq. ft.

VALUATION OF PROPOSED BLDG. { Including Plumbing, Gas Fitting, Sewers, Cesspools, Electrical, Painting, Finishing, all Labor, etc. } \$ 750.00

Owner Santa Monica City School Address Chelas & Santa Monica Blvd

Contractor by Owner { State License No.....
 City License No.....

Address..... Phone No. 59901

Architect..... State License No.....

Address..... Phone No.....

NOTE: The granting of a Building Permit does not grant any right or privilege to: (1) Erect any building and/or structure or any portion thereof, upon any street, alley, or other public place or portion thereof; or (2) Use any building and/or structure or any portion thereof, for any purpose that is, or may be prohibited by ordinance of the City of Santa Monica.

The granting of a Building Permit does not affect or prejudice any claim of title to, or right of possession in, the property described in such Permit.

I have read the above application and know the contents thereof; the same is true and correct. I further state that I am familiar with the laws governing building within the City of Santa Monica and State of California, and amendments thereto, and that the above building and/or structure will be built in conformity therewith.

Signed Ed. J. Edwards Applicant
by J. H. Banks

NOTE: IF NO PLANS ARE FILED, SHOW LOT AND BUILDING SITE, PLAN AND WINDOW SIZES ON OTHER SIDE.

For Dept. Use Only

4276-23 - (900)

APPLICATION FOR BUILDING PERMIT

BUILDING DEPARTMENT, CITY OF SANTA MONICA

This Application Must Be Filled Out In Ink

NOTE THIS IS NOT A BUILDING PERMIT. DO NOT START WORK BEFORE PLANS ARE APPROVED, AND PERMIT IS ISSUED.

No. <u>B 46339</u>	Fire Zone <u>2</u>
Date <u>11-7-73</u>	Occup. Group <u>C</u>
Fee, \$ <u>45.00</u>	Type Constr. <u>11/9/73</u>
P.C. No. _____	Approved <u>KAK</u>
Date _____	
Fee, \$ <u>22.50</u>	

Location: Address 2401 Santa Monica Blvd.
 Lot A Block _____ Tract 4650 Size of Lot _____ x _____

List Existing Buildings On Lot and Use McKinley School, Santa Monica, Ca.

Nature of Work: Construction Enlargement Alteration Conversion Repair

Description Fire sprinklers

Specific Use of Building school No. of Rooms _____ No. of Families _____

Material: Exterior Walls _____ First Floor Joists _____ x _____ Second Floor Joists _____ x _____

Number of Stories _____ Height to Highest Point _____ Roof Material _____

Size Width _____ ft.; by Length _____ ft.; Total Floor Area _____ sq. ft.

VALUATION OF PROPOSED BLDG. { Including Plumbing, Gas Fitting, Sewers, Cesspools, Electrical, Painting, Finishing, all Labor, etc. } \$ 7,000.00

Owner _____ Address _____

Contractor Kilian Fire Sprinkler Corp. { State License No. 240685 City License No. Check mailed 30.2. } C16 -

Address 300 South Walnut St., La Habra Phone No. (213) 694-2107

Architect _____ State License No. _____

Address _____ Phone No. _____

The granting of a Building Permit does not grant any right or privilege to: (1) Erect any building and/or structure or portion thereof, upon any street, alley, or other public space or portion thereof; or (2) Use any building and/or structure or any portion thereof, for any purpose that is, or may be prohibited by ordinance of the City of Santa Monica.
 The granting of a Building Permit does not affect or prejudice any claim of title to, or right of possession in, the property described in such permit.
 The owner or permittee is responsible for the location of property lines and buildings or structures with regard to the property lines.

I certify that I have read this application and state that the above information is correct. I agree to comply to all City Ordinances and State laws relating to building construction. I certify that in the performance of the above work I shall not employ any person in violation of the Labor Code of California relating to Workmen's Compensation Insurance.

CONTRACTORS SIGN BELOW

I certify that I am a licensed contractor and that my license is in full force and effect.

Kilian Fire Sprinkler Corp. By Joseph Caliguine Authorized Agent
 Contractor _____

OWNER - BUILDER SIGN BELOW

I certify that I am exempt from the provisions of Chap. 9, Div. 3, B. and P. Code (Contractor's License Law) because: (check one)

- I am the owner of the above property and will personally perform the above work.
- I am the owner of the above property and I will contract to have all of the above work performed by licensed contractors.

Owner's Signature _____ By _____ Authorized Agent

NOTE: SHOW PLOT PLAN ON OTHER SIDE.

(FOR ZONING DEPARTMENT USE ONLY)

Curb to Prop. Line _____
 Property Line to Building Line _____
 Side Yard Width _____
 Rear Yard Depth _____
 Depth Off-street Loading _____
 Distance between Buildings _____
 Plot Plans Checked and Use Approved _____

Map Sheet No. _____ Use Classification _____
 Intended use of new construction or alteration.....
 EIR Exempt
 Neg. Decl. Report Appd.
 By _____ Date _____

CITY OF SANTA MONICA DEPARTMENT OF BUILDING

STREET Santa Monica Blvd. NO. 2401LOT A BLOCK _____ TRACT 4650OWNER McKinley School USE Fire SprinklerCONSTRUCT N ENL RGE M T ALTERAT N CONVERS N REPAIR SQ FT _____

PERMIT	DATE	CONTRACTOR	COST	FEE
B46339	11-9-73	Kilian Fire Co.	\$ 7000	\$ 45

FOUNDATION								
BUILDING								
MASONRY								
LATHING								
FINAL								
REMARKS								

I-1355

CITY OF SANTA MONICA
DEPARTMENT OF BUILDING

STREET

Santa Monica 2401

OWNER

Board of Education AMT *71000⁰⁰* - FEE \$ *5675*

CONTRACTOR

	Permit No	Date	Lot	Block
New Buildings	9439	7-19-22	<i>L</i>	<i>✓</i>
Dwelling Garage Store	<i>School</i>		TRACT	
Alterations and Repairs		I-1356		

2000-0000

I-1357

11

Appendix D

EDR Lien and AUL Report

MCKINLEY ELEMENTARY SCHOOL
2401 SANTA MONICA BOULEVARD
SANTA MONICA, CA 90404

Inquiry Number: 6819893.31S
JANUARY 17, 2022

EDR Environmental Lien and AUL Search



6 Armstrong Road, 4th floor
Shelton, CT 06484
Toll Free: 800.352.0050
www.edrnet.com

EDR Environmental Lien and AUL Search

The EDR Environmental Lien Search Report provides results from a search of available current land title records for environmental cleanup liens and other activity and use limitations, such as engineering controls and institutional controls.

A network of professional, trained researchers, following established procedures, uses client supplied address information to:

- search for parcel information and/or legal description;
- search for ownership information;
- research official land title documents recorded at jurisdictional agencies such as recorders' offices, registries of deeds, county clerks' offices, etc.;
- access a copy of the deed;
- search for environmental encumbering instrument(s) associated with the deed;
- provide a copy of any environmental encumbrance(s) based upon a review of key words in the instrument(s) (title, parties involved, and description); and
- provide a copy of the deed or cite documents reviewed.

Thank you for your business.
Please contact EDR at 1-800-352-0050
with any questions or comments.

Disclaimer - Copyright and Trademark Notice

This report was prepared for the use of Environmental Data Resources, Inc., and AFX Research, LLC. (AFX) exclusively. This report is neither a guarantee of title, a commitment to insure, or a policy of title insurance. **NO WARRANTY, EXPRESSED OR IMPLIED, IS MADE WHATSOEVER IN CONNECTION WITH THIS REPORT.** Environmental Data Resources, Inc. (EDR) and AFX exclusively specifically disclaim the making of any such warranties, including without limitation, merchantability or fitness for a particular use or purpose. The information contained in this report is retrieved as it is recorded from the various agencies that make it available. The total liability is limited to the fee paid for this report.

Copyright 2022 by Environmental Data Resources, Inc. All rights reserved. Reproduction in any media or format, in whole or in part, of any report or map of Environmental Data Resources, Inc., or its affiliates, is prohibited without prior written permission.

EDR and its logos are trademarks of Environmental Data Resources, Inc. or its affiliates. All other trademarks used herein are the property of their respective owners.

EDR Environmental Lien and AUL Search

TARGET PROPERTY INFORMATION

ADDRESS

MCKINLEY ELEMENTARY SCHOOL
2401 SANTA MONICA BOULEVARD
SANTA MONICA, CA 90404

RESEARCH SOURCE

Source 1: LOS ANGELES COUNTY RECORDER'S OFFICE
Source 2: CALIFORNIA ENVIRONMENTAL PROTECTION AGENCY
Source 3: UNITED STATES ENVIRONMENTAL PROTECTION AGENCY

PROPERTY INFORMATION

Legal Description: TRACT NO 4650 LOT A
Current Owner: SANTA MONICA UNIFIED SCHOOL DIST
Property Identifiers: 4276-023-900
Comments: DEED RECORDED PRIOR TO 1980.
NO DEED FOUND WITHIN SCOPE OF SEARCH.

EDR Environmental Lien and AUL Search

ENVIRONMENTAL LIEN

Environmental Lien: Found Not Found

Comments: NONE IDENTIFIED.

OTHER ACTIVITY AND USE LIMITATIONS (AULS)

Other AUL's: Found Not Found

Comments: NONE IDENTIFIED.

EDR Environmental Lien and AUL Search

MISCELLANEOUS

Comments: NONE IDENTIFIED.

MCKINLEY ELEMENTARY SCHOOL
2401 SANTA MONICA BOULEVARD
SANTA MONICA, CA 90404

Inquiry Number: 6862712.6S
MARCH 11, 2022

The EDR 1940 Chain of Title



6 Armstrong Road, 4th floor
Shelton, CT 06484
Toll Free: 800.352.0050
www.edrnet.com

EDR Chain of Title

The EDR Chain of Title Report tracks a line of successive owners from the present back to 1940 of a particular parcel of property, linked together by recorded transactions which pass title. Available nationwide, this report provides a summary of a property's ownership history and is a valuable source for determining the prior uses of a property.

A network of professional abstractors following established procedures, uses client supplied address information to locate:

- Historical Chain of Title research

Thank you for your business.

Please contact EDR at 1-800-352-0050
with any questions or comments.

Disclaimer – Copyright and Trademark Notice

This report was prepared for the use of Environmental Data Resources, Inc. and AFX Research LLC, exclusively. This report is neither a guarantee of title, a commitment to insure, nor a policy of title insurance. **NO WARRANTY, EXPRESSED OR IMPLIED, IS MADE WHATSOEVER IN CONNECTION WITH THIS REPORT.** Environmental Data Resources, Inc. (EDR) and AFX Research LLC specifically disclaim the making of any such warranties, including without limitation, merchantability or fitness for a particular use or purpose. The information contained in this report is retrieved as it is recorded from the various agencies that make it available. The total liability is limited to the fee paid for this report.

Copyright 2022 by Environmental Data Resources, Inc. All rights reserved. Reproduction in any media or format, in whole or in part, of any report or map of Environmental Data Resources, Inc., or its affiliates, is prohibited without prior written permission.

EDR and its logos are trademarks of Environmental Data Resources, Inc. or its affiliates. All other trademarks used herein are the property of their respective owners.

EDR Chain of Title

TARGET PROPERTY INFORMATION

ADDRESS

MCKINLEY ELEMENTARY SCHOOL
2401 SANTA MONICA BOULEVARD
SANTA MONICA, CA 90404

RESEARCH SOURCE

SOURCE 1: LOS ANGELES COUNTY RECORDER'S OFFICE

SOURCE 2: LOS ANGELES COUNTY ASSESSOR'S OFFICE

EXAMINER'S NOTE: PUBLIC RECORDS OF LOS ANGELES COUNTY, CA WERE SEARCHED FROM JANUARY 1, 1940 TO FEBRUARY 10, 2022, AND NO OTHER DEEDS VESTING TITLE IN THE SUBJECT PROPERTY WERE FOUND OF RECORD DURING THE PERIOD SEARCHED.

PROPERTY DESCRIPTION

CURRENT OWNER: SANTA MONICA-MALIBU UNIFIED SCHOOL DISTRICT

LEGAL DESCRIPTION: TRACT NO 4650 LOT A

PROPERTY IDENTIFIERS: 4276-023-900

GENERAL COMMENTS: RECORDS INDICATE SCHOOL WAS BUILT IN 1906

HISTORICAL CHAIN OF TITLE

SEE EXHIBIT "A"

MISCELLANEOUS

SEE EXHIBIT "B"

EDR Chain of Title

CHAIN OF TITLE

EXHIBIT "A"

EDR Chain of Title

HISTORICAL CHAIN OF TITLE

PARCEL 4276-023-900

COMMENTS: NO DEED FOUND WITHIN SCOPE OF SEARCH.

EDR Chain of Title

MISCELLANEOUS

EXHIBIT "B"

EDR Chain of Title

MISCELLANEOUS

COMMENTS:

NONE IDENTIFIED.

Appendix E

Historical Research Documentation



Mckinley Elementary School

2401 Santa Monica Boulevard

Santa Monica, CA 90404

Inquiry Number: 6819893.36

January 14, 2022

The EDR Aerial Photo Decade Package



6 Armstrong Road, 4th floor
Shelton, CT 06484
Toll Free: 800.352.0050
www.edrnet.com

EDR Aerial Photo Decade Package

01/14/22

Site Name:

Mckinley Elementary School
2401 Santa Monica Boulevard
Santa Monica, CA 90404
EDR Inquiry # 6819893.36

Client Name:

NV5
3777 Long Beach Blvd
Long Beach, CA 90807-0000
Contact: Eric Fraske



Environmental Data Resources, Inc. (EDR) Aerial Photo Decade Package is a screening tool designed to assist environmental professionals in evaluating potential liability on a target property resulting from past activities. EDR's professional researchers provide digitally reproduced historical aerial photographs, and when available, provide one photo per decade.

Search Results:

<u>Year</u>	<u>Scale</u>	<u>Details</u>	<u>Source</u>
2016	1"=500'	Flight Year: 2016	USDA/NAIP
2012	1"=500'	Flight Year: 2012	USDA/NAIP
2009	1"=500'	Flight Year: 2009	USDA/NAIP
2005	1"=500'	Flight Year: 2005	USDA/NAIP
2002	1"=500'	Flight Date: June 05, 2002	USDA
1989	1"=500'	Flight Date: August 22, 1989	USDA
1983	1"=500'	Flight Date: November 19, 1983	EDR Proprietary Brewster Pacific
1977	1"=500'	Flight Date: April 25, 1977	EDR Proprietary Brewster Pacific
1972	1"=500'	Flight Date: November 21, 1972	EDR Proprietary Brewster Pacific
1967	1"=500'	Flight Date: August 13, 1967	USGS
1964	1"=500'	Flight Date: July 28, 1964	USGS
1952	1"=500'	Flight Date: April 11, 1952	USDA
1947	1"=500'	Flight Date: January 01, 1947	Fairchild
1938	1"=500'	Flight Date: October 07, 1938	USDA
1928	1"=500'	Flight Date: January 01, 1928	FAIR

When delivered electronically by EDR, the aerial photo images included with this report are for ONE TIME USE ONLY. Further reproduction of these aerial photo images is prohibited without permission from EDR. For more information contact your EDR Account Executive.

Disclaimer - Copyright and Trademark Notice

This Report contains certain information obtained from a variety of public and other sources reasonably available to Environmental Data Resources, Inc. It cannot be concluded from this Report that coverage information for the target and surrounding properties does not exist from other sources. NO WARRANTY EXPRESSED OR IMPLIED, IS MADE WHATSOEVER IN CONNECTION WITH THIS REPORT. ENVIRONMENTAL DATA RESOURCES, INC. SPECIFICALLY DISCLAIMS THE MAKING OF ANY SUCH WARRANTIES, INCLUDING WITHOUT LIMITATION, MERCHANTABILITY OR FITNESS FOR A PARTICULAR USE OR PURPOSE. ALL RISK IS ASSUMED BY THE USER. IN NO EVENT SHALL ENVIRONMENTAL DATA RESOURCES, INC. BE LIABLE TO ANYONE, WHETHER ARISING OUT OF ERRORS OR OMISSIONS, NEGLIGENCE, ACCIDENT OR ANY OTHER CAUSE, FOR ANY LOSS OF DAMAGE, INCLUDING, WITHOUT LIMITATION, SPECIAL, INCIDENTAL, CONSEQUENTIAL, OR EXEMPLARY DAMAGES. ANY LIABILITY ON THE PART OF ENVIRONMENTAL DATA RESOURCES, INC. IS STRICTLY LIMITED TO A REFUND OF THE AMOUNT PAID FOR THIS REPORT. Purchaser accepts this Report "AS IS". Any analyses, estimates, ratings, environmental risk levels or risk codes provided in this Report are provided for illustrative purposes only, and are not intended to provide, nor should they be interpreted as providing any facts regarding, or prediction or forecast of, any environmental risk for any property. Only a Phase I Environmental Site Assessment performed by an environmental professional can provide information regarding the environmental risk for any property. Additionally, the information provided in this Report is not to be construed as legal advice.

Copyright 2022 by Environmental Data Resources, Inc. All rights reserved. Reproduction in any media or format, in whole or in part, of any report or map of Environmental Data Resources, Inc., or its affiliates, is prohibited without prior written permission.

EDR and its logos (including Sanborn and Sanborn Map) are trademarks of Environmental Data Resources, Inc. or its affiliates. All other trademarks used herein are the property of their respective owners.

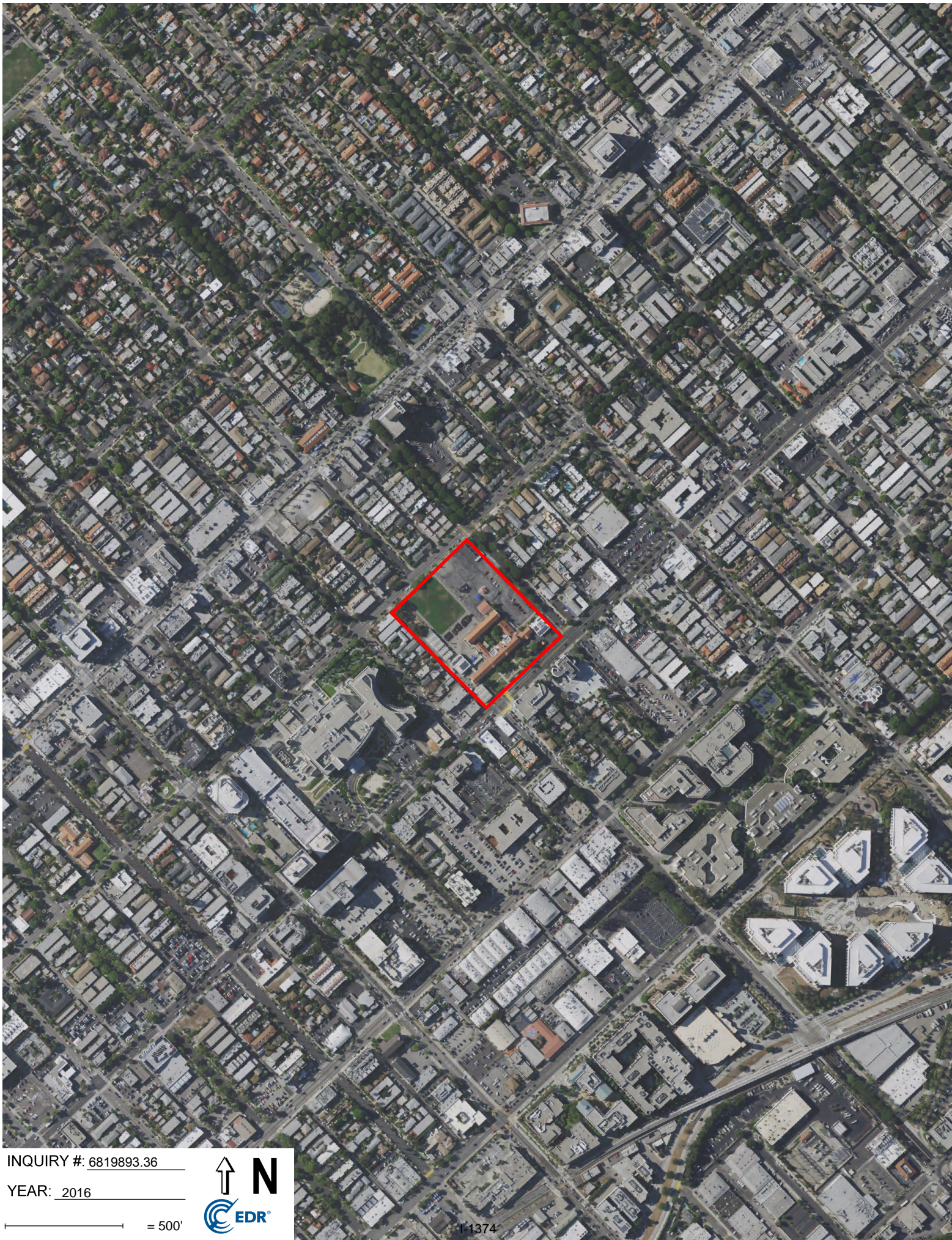

INQUIRY #: 6819893.36

YEAR: 2016

— = 500'



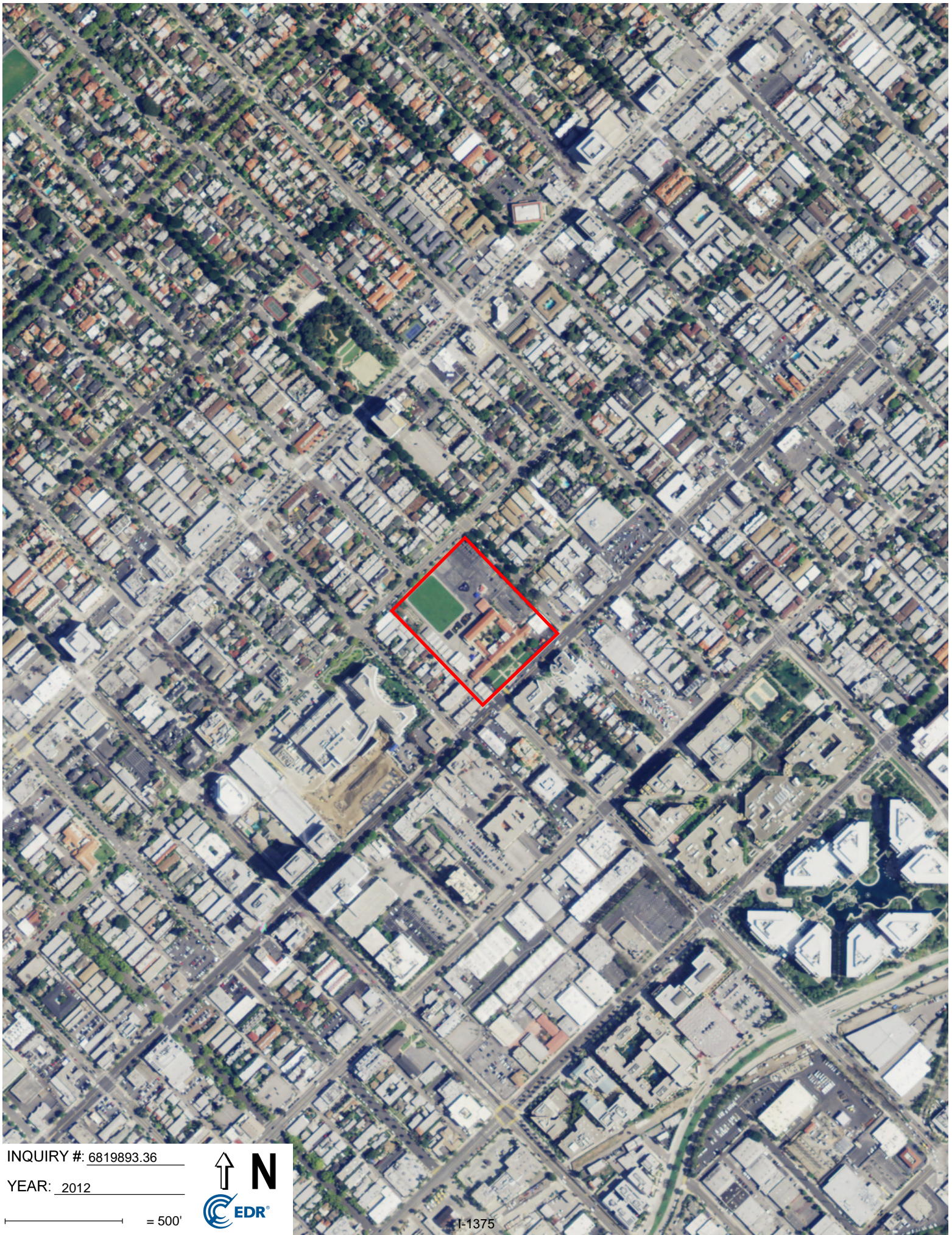

INQUIRY #: 6819893.36

YEAR: 2012

— = 500'



I-1375

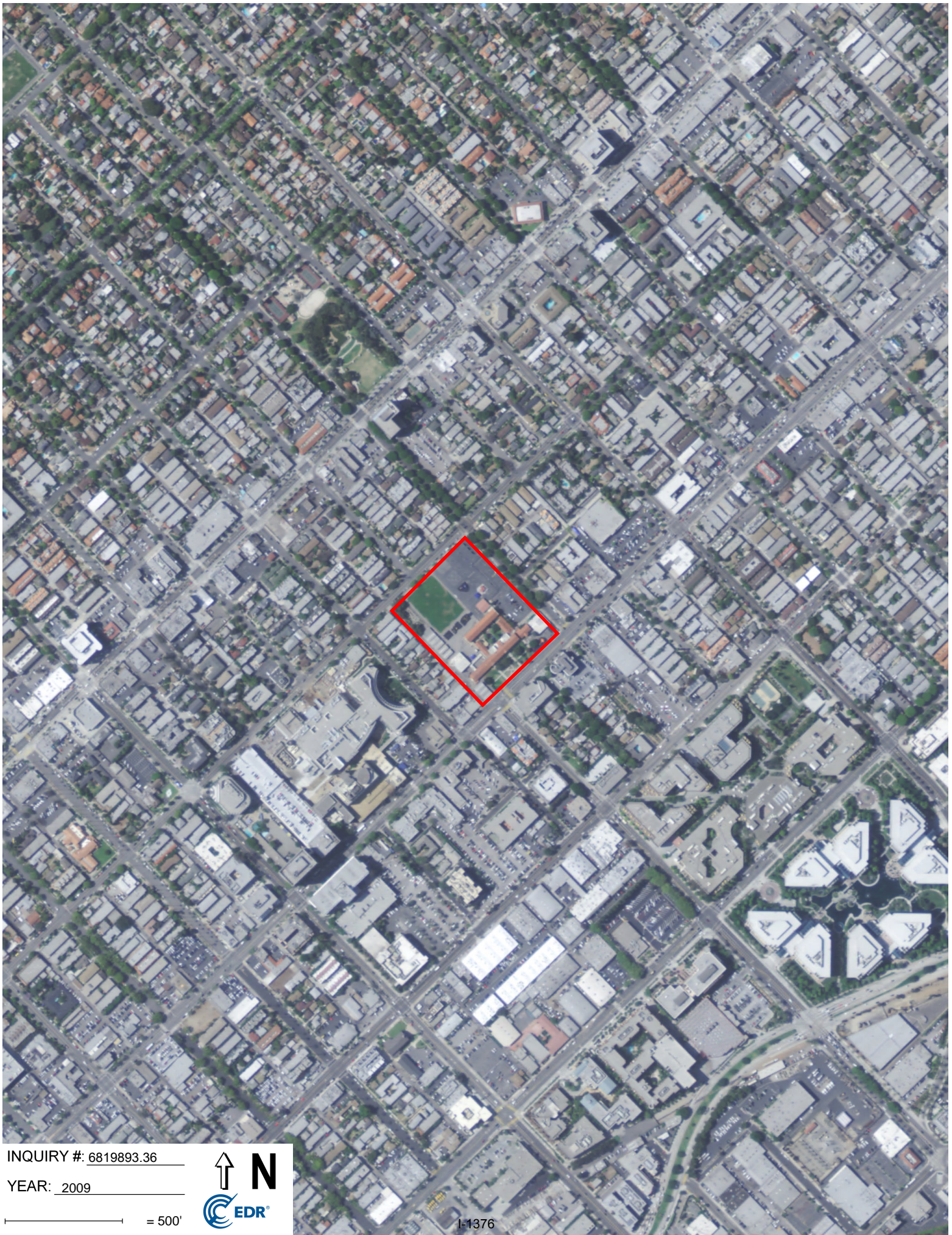

INQUIRY #: 6819893.36

YEAR: 2009

— = 500'





INQUIRY #: 6819893.36

YEAR: 2005

— = 500'



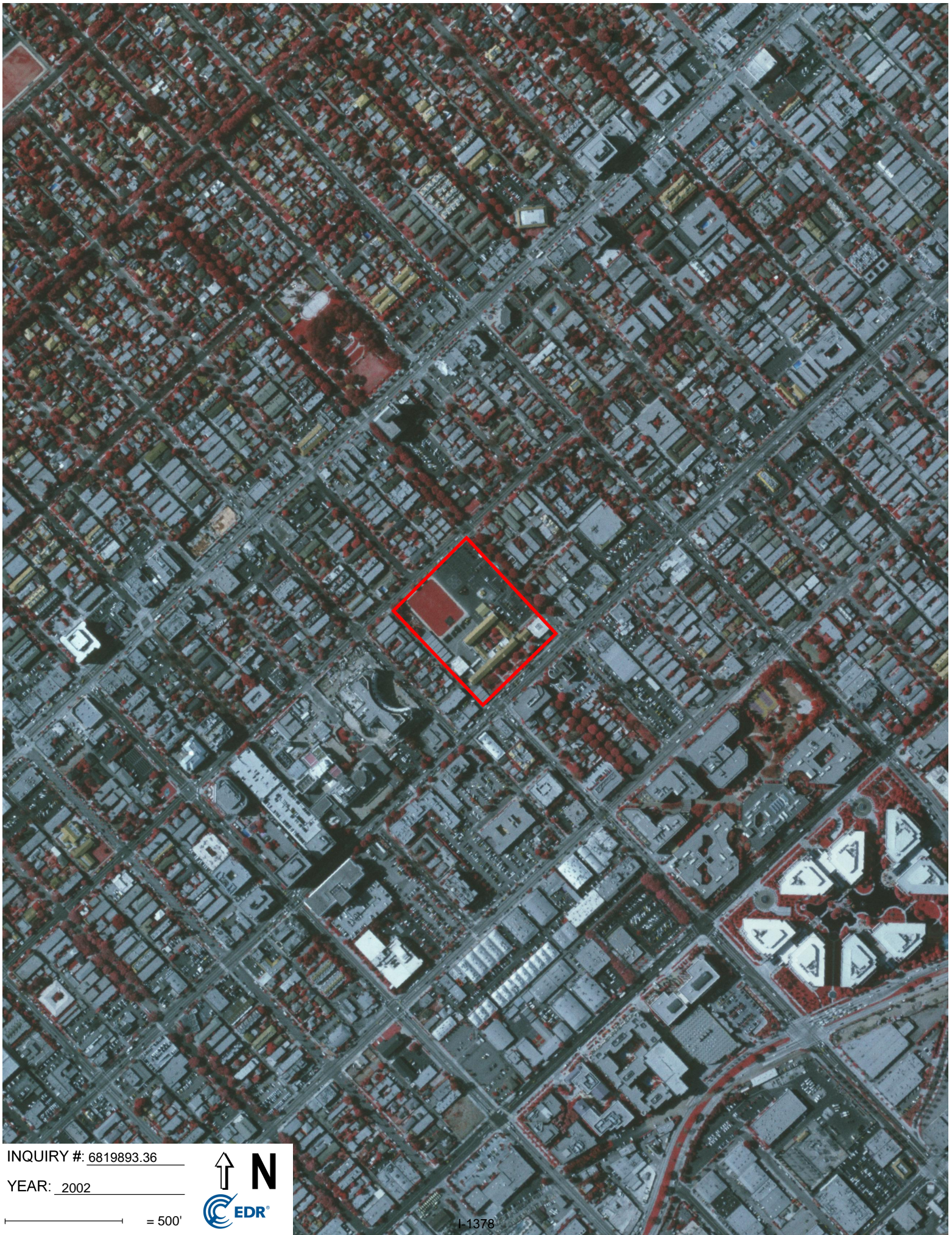

INQUIRY #: 6819893.36

YEAR: 2002

— = 500'



I-1378



INQUIRY #: 6819893.36

YEAR: 1989

— = 500'



I-1379



INQUIRY #: 6819893.36

YEAR: 1983

— = 500'



1-1380

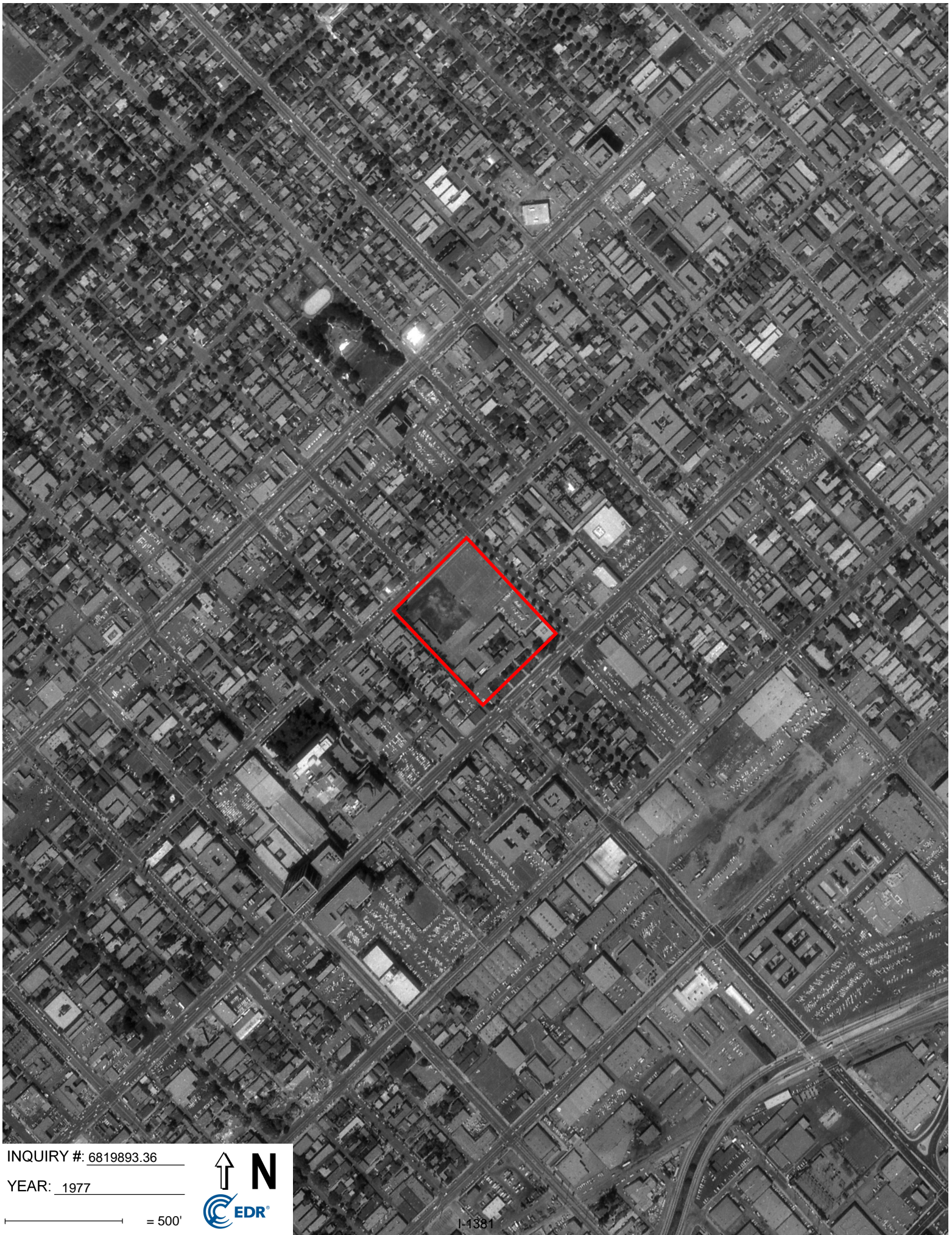

INQUIRY #: 6819893.36

YEAR: 1977

— = 500'





INQUIRY #: 6819893.36

YEAR: 1972

— = 500'



1-1382

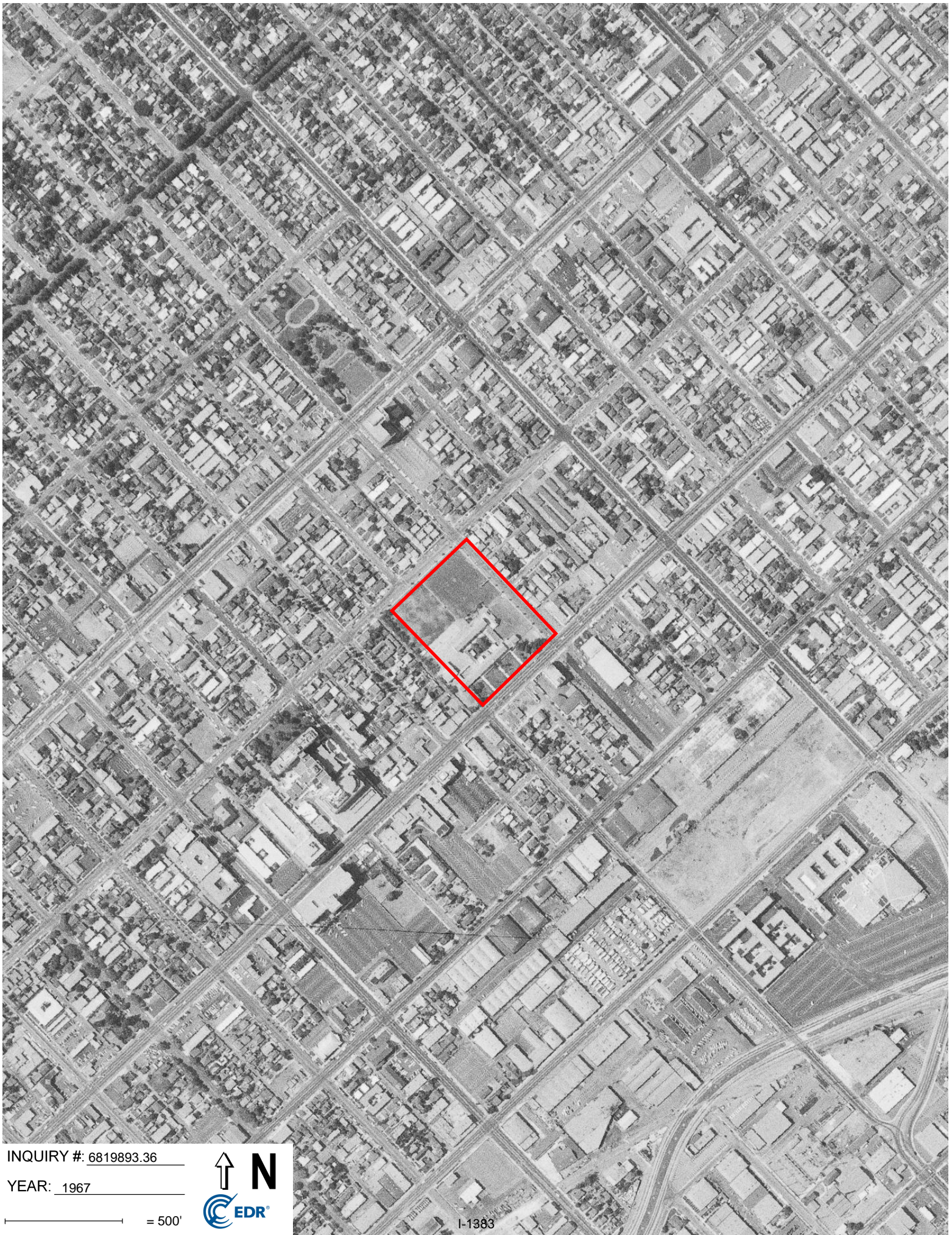

INQUIRY #: 6819893.36

YEAR: 1967

— = 500'



I-1383

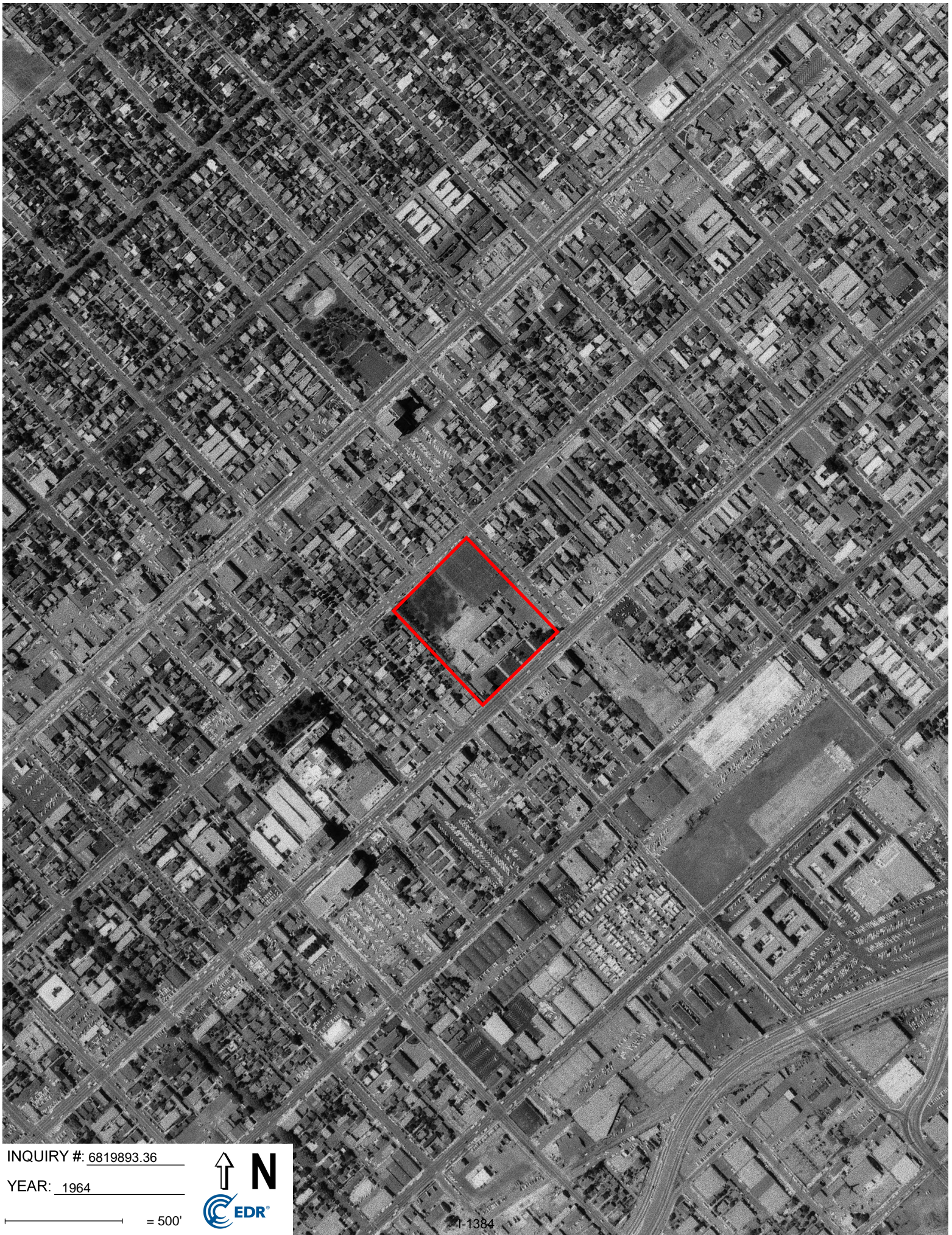

INQUIRY #: 6819893.36

YEAR: 1964

— = 500'





INQUIRY #: 6819893.36

YEAR: 1952

 = 500'





INQUIRY #: 6819893.36

YEAR: 1947

— = 500'



I-1386

Subject boundary not shown because it exceeds image extent or image is not georeferenced.



INQUIRY #: 6819893.36

YEAR: 1938

— = 500'



I-1387



INQUIRY #: 6819893.36

YEAR: 1928

— = 500'



Mckinley Elementary School

2401 Santa Monica Boulevard
Santa Monica, CA 90404

Inquiry Number: 6819893.29

January 18, 2022

The EDR-City Directory Abstract

TABLE OF CONTENTS

SECTION

Executive Summary

Findings

City Directory Images

Thank you for your business.

Please contact EDR at 1-800-352-0050
with any questions or comments.

Disclaimer - Copyright and Trademark Notice

This Report contains certain information obtained from a variety of public and other sources reasonably available to Environmental Data Resources, Inc. It cannot be concluded from this Report that coverage information for the target and surrounding properties does not exist from other sources. **NO WARRANTY EXPRESSED OR IMPLIED, IS MADE WHATSOEVER IN CONNECTION WITH THIS REPORT. ENVIRONMENTAL DATA RESOURCES, INC. SPECIFICALLY DISCLAIMS THE MAKING OF ANY SUCH WARRANTIES, INCLUDING WITHOUT LIMITATION, MERCHANTABILITY OR FITNESS FOR A PARTICULAR USE OR PURPOSE. ALL RISK IS ASSUMED BY THE USER. IN NO EVENT SHALL ENVIRONMENTAL DATA RESOURCES, INC. BE LIABLE TO ANYONE, WHETHER ARISING OUT OF ERRORS OR OMISSIONS, NEGLIGENCE, ACCIDENT OR ANY OTHER CAUSE, FOR ANY LOSS OR DAMAGE, INCLUDING, WITHOUT LIMITATION, SPECIAL, INCIDENTAL, CONSEQUENTIAL, OR EXEMPLARY DAMAGES. ANY LIABILITY ON THE PART OF ENVIRONMENTAL DATA RESOURCES, INC. IS STRICTLY LIMITED TO A REFUND OF THE AMOUNT PAID FOR THIS REPORT.** Purchaser accepts this Report "AS IS". Any analyses, estimates, ratings, environmental risk levels or risk codes provided in this Report are provided for illustrative purposes only, and are not intended to provide, nor should they be interpreted as providing any facts regarding, or prediction or forecast of, any environmental risk for any property. Only a Phase I Environmental Site Assessment performed by an environmental professional can provide information regarding the environmental risk for any property. Additionally, the information provided in this Report is not to be construed as legal advice.

Copyright 2020 by Environmental Data Resources, Inc. All rights reserved. Reproduction in any media or format, in whole or in part, of any report or map of Environmental Data Resources, Inc. or its affiliates is prohibited without prior written permission.

EDR and its logos (including Sanborn and Sanborn Map) are trademarks of Environmental Data Resources, Inc. or its affiliates. All other trademarks used herein are the property of their respective owners.

EXECUTIVE SUMMARY

DESCRIPTION

Environmental Data Resources, Inc.'s (EDR) City Directory Abstract is a screening tool designed to assist environmental professionals in evaluating potential liability on a target property resulting from past activities. EDR's City Directory Abstract includes a search and abstract of available city directory data. For each address, the directory lists the name of the corresponding occupant at five year intervals.

Business directories including city, cross reference and telephone directories were reviewed, if available, at approximately five year intervals for the years spanning 1920 through 2014. This report compiles information gathered in this review by geocoding the latitude and longitude of properties identified and gathering information about properties within 660 feet of the target property.

A summary of the information obtained is provided in the text of this report.

RECORD SOURCES

EDR's Digital Archive combines historical directory listings from sources such as Cole Information and Dun & Bradstreet. These standard sources of property information complement and enhance each other to provide a more comprehensive report.

EDR is licensed to reproduce certain City Directory works by the copyright holders of those works. The purchaser of this EDR City Directory Report may include it in report(s) delivered to a customer. Reproduction of City Directories without permission of the publisher or licensed vendor may be a violation of copyright.



RESEARCH SUMMARY

The following research sources were consulted in the preparation of this report. An "X" indicates where information was identified in the source and provided in this report.

<u>Year</u>	<u>Source</u>	<u>TP</u>	<u>Adjoining</u>	<u>Text Abstract</u>	<u>Source Image</u>
2014	Cole Information Services	X	X	X	-
2009	Cole Information Services	-	X	X	-
	Cole Information Services	X	X	X	-
2006	Haines Co., Inc.	-	X	X	-
	Haines Co., Inc.	X	X	X	-
2004	Cole Information Services	-	X	X	-
	Cole Information Services	X	X	X	-
	Haines Company	-	-	-	-
	Haines Company	X	-	X	-
2003	Haines & Company	-	-	-	-

EXECUTIVE SUMMARY

<u>Year</u>	<u>Source</u>	<u>TP</u>	<u>Adjoining</u>	<u>Text Abstract</u>	<u>Source Image</u>
2001	Haines & Company, Inc.	-	-	-	-
2000	Haines & Company	-	X	X	-
	Haines & Company	X	X	X	-
1999	Cole Information Services	-	X	X	-
	Cole Information Services	X	X	X	-
	Haines Company	-	-	-	-
	Haines Company	X	-	X	-
1996	GTE	-	-	-	-
1995	Pacific Bell	-	X	X	-
1994	Cole Information Services	-	X	X	-
	Cole Information Services	X	X	X	-
1992	PACIFIC BELL WHITE PAGES	-	-	-	-
1991	Pacific Bell	-	X	X	-
	Pacific Bell	X	X	X	-
1990	Pacific Bell	-	X	X	-
1986	Pacific Bell	-	X	X	-
1985	Pacific Bell	-	X	X	-
	Pacific Bell	X	X	X	-
1981	Pacific Telephone	-	X	X	-
1980	Pacific Telephone	-	X	X	-
	Pacific Telephone	X	X	X	-
1976	Pacific Telephone	-	X	X	-
1975	GTE	-	X	X	-
	GTE	X	X	X	-
	Pacific Telephone	-	X	X	-
	Pacific Telephone	X	X	X	-
1972	R. L. Polk & Co.	-	-	-	-
1971	Pacific Telephone	-	X	X	-
1970	Pacific Telephone	-	X	X	-
	Pacific Telephone	X	X	X	-
1969	Pacific Telephone	-	-	-	-
1967	Pacific Telephone	-	X	X	-
1966	Pacific Telephone	-	-	-	-
1965	Pacific Telephone	-	X	X	-
	Pacific Telephone	X	X	X	-
1964	Pacific Telephone	-	X	X	-
1963	Pacific Telephone	-	-	-	-
1962	Pacific Telephone	-	X	X	-

EXECUTIVE SUMMARY

<u>Year</u>	<u>Source</u>	<u>TP</u>	<u>Adjoining</u>	<u>Text Abstract</u>	<u>Source Image</u>
1962	Pacific Telephone	X	X	X	-
1961	R. L. Polk & Co.	-	-	-	-
1960	Pacific Telephone	-	-	-	-
1958	Pacific Telephone	-	X	X	-
	Pacific Telephone	X	X	X	-
1957	Pacific Telephone	-	-	-	-
1956	Pacific Telephone	-	-	-	-
1955	R. L. Polk & Co.	-	-	-	-
1954	R. L. Polk & Co.	-	X	X	-
	R. L. Polk & Co.	X	X	X	-
1952	Los Angeles Directory Co.	-	-	-	-
1951	Pacific Telephone & Telegraph Co.	-	X	X	-
1950	Pacific Telephone	-	X	X	-
1949	Los Angeles Directory Co.	-	-	-	-
1948	Los Angeles Directory Co.	-	X	X	-
1947	Pacific Directory Co.	-	-	-	-
1946	Southern California Telephone Co	-	-	-	-
1945	The Glendale Directory Co.	-	-	-	-
1944	R. L. Polk & Co.	-	-	-	-
1942	Los Angeles Directory Co.	-	-	-	-
1940	Los Angeles Directory Co.	-	X	X	-
	Western Directory Co.	-	X	X	-
1939	Los Angeles Directory Co.	-	-	-	-
1938	Los Angeles Directory Company Publishers	-	-	-	-
1937	Los Angeles Directory Co.	-	X	X	-
1936	Los Angeles Directory Co.	-	X	X	-
1935	Los Angeles Directory Co.	-	-	-	-
1934	Los Angeles Directory Co.	-	-	-	-
1933	Los Angeles Directory Co.	-	X	X	-
1932	Los Angeles Directory Co.	-	-	-	-
1931	Los Angeles Directory Company Publishers	-	-	-	-
1930	Los Angeles Directory Co.	-	-	-	-
1929	Los Angeles Directory Co.	-	X	X	-
1928	Los Angeles Directory Co.	-	X	X	-
	Los Angeles Directory Co.	X	X	X	-
1927	Los Angeles Directory Co.	-	-	-	-
1926	Los Angeles Directory Co.	-	-	-	-

EXECUTIVE SUMMARY

<u>Year</u>	<u>Source</u>	<u>TP</u>	<u>Adjoining</u>	<u>Text Abstract</u>	<u>Source Image</u>
1925	Los Angeles Directory Co.	-	-	-	-
1924	Los Angeles Directory Co.	-	X	X	-
1923	Los Angeles Directory Co.	-	-	-	-
1921	Los Angeles Directory Co.	-	-	-	-
1920	Los Angeles Directory Co.	-	X	X	-

EXECUTIVE SUMMARY

SELECTED ADDRESSES

The following addresses were selected by the client, for EDR to research. An "X" indicates where information was identified.

<u>Address</u>	<u>Type</u>	<u>Findings</u>
1331 23rd Street	Client Entered	X
1321 Chelsea Avenue	Client Entered	X
2336 Santa Monica Boulevard	Client Entered	X
2411 Arizona Avenue	Client Entered	X

FINDINGS

TARGET PROPERTY INFORMATION

ADDRESS

2401 Santa Monica Boulevard
Santa Monica, CA 90404

FINDINGS DETAIL

Target Property research detail.

SANTA MONICA BLVD

2401 SANTA MONICA BLVD

<u>Year</u>	<u>Uses</u>	<u>Source</u>
2014	MCKINLEY ELEMENTARY SCHOOL	Cole Information Services
	SANTA MONICAMALIBU UNIFIED SCHOOL D	Cole Information Services
2009	MCKINLEY ELEMENTARY SCHOOL	Cole Information Services
	SANTA MONICA MALIBU UNIFIED SCHOOL	Cole Information Services
2006	CHILDRENS CT	Haines Co., Inc.
	MCKINLEY ELEM SC	Haines Co., Inc.
	MCKINLEY ELEM SC	Haines Co., Inc.
	SCHOOLAGE STE	Haines Co., Inc.
	SNTA MNCA MALIBU	Haines Co., Inc.
	UNFD SC DIST	Haines Co., Inc.
2004	MCKINLEY ELEMENTARY SCHOOL	Cole Information Services
2000	MC KINLEY ELEM SC CHLD CNTR	Haines & Company
	MC KINLEY ELEM SC SCHOOLAGE STE	Haines & Company
	MCKINLEY ELEM SC	Haines & Company
	SNTA MNCA MLBU SC MCKINLEY ELM	Haines & Company
1999	MCKINLEY ELEMENTARY SCHOOL	Cole Information Services
	SANTA MONICA MALIBU UNIFIED SCHOOL DISTRICT	Cole Information Services
1994	MC KINLEY ELEMENTARY SCHOOL	Cole Information Services
	MCKINLEY ELEM SC	Cole Information Services
1991	Center 8283010	Pacific Bell
	Mck Bley Elementary School	Pacific Bell
	MCKBLEYELEMENTARY SCHOOL	Pacific Bell

FINDINGS

<u>Year</u>	<u>Uses</u>	<u>Source</u>
1991	Santa Monica Unified School District Latchkey	Pacific Bell
	SANTA MONICA UNIFIED SCHOOL DISTRICT-LATCHKEY	Pacific Bell
	Santa Monica Unit Indenture Cab Taxi SANTA MONICA	Pacific Bell
	Sdc a e Sit	Pacific Bell
1985	GYMBOREE OF WEST L A	Pacific Bell
	MORE THAN MUSIC FOR CHILDREN-KAREN VINJE	Pacific Bell
	SANTA MONICA-MAUBU UNIFIED SCHOOL DISTRICT ELEMENTARY SCHOOLS	Pacific Bell
1980	Mc Kinley School	Pacific Telephone
1975	MCKINLEY SCHOOL	Pacific Telephone
1970	MCKINLEY SCHOOL	Pacific Telephone
	SANTA MONICA UNIFIED SCHOOL DISTRICT	Pacific Telephone
1965	: MCKINLEY SCHOOL	Pacific Telephone
	SANTA MONICA UNIFIED SCHOOL DISTRICT BOARD OF EDUCATION ADMIN OFCS	Pacific Telephone
1962	MCL(INLEY SCHOOL	Pacific Telephone
1958	SANTA MONICA UNIFIED SCHOOL DISTRICT SANTA MONICA CITY COLLEGE	Pacific Telephone
1954	a Hunstein Henry EX	R. L. Polk & Co.
	b Wallace Robt	R. L. Polk & Co.
	SANTA MONICA UNIFIED SCHOOL DISTRICT	R. L. Polk & Co.
1928	Mc Kinley School	Los Angeles Directory Co.

FINDINGS

ADJOINING PROPERTY DETAIL

The following Adjoining Property addresses were researched for this report. Detailed findings are provided for each address.

23RD

1440 23RD

<u>Year</u>	<u>Uses</u>	<u>Source</u>
1991	Utz Christopher	Pacific Bell
	Tyo Lee A LOS ANGELES 3912858	Pacific Bell
	Tyner Richard	Pacific Bell
	UTZ CHRISTOPHER	Pacific Bell
1985	PAFFORD SIDNEY L (PAT)	Pacific Bell
1981	GARRETT BEN SANTA MONICA	Pacific Telephone

23RD ST

1328 23RD ST

<u>Year</u>	<u>Uses</u>	<u>Source</u>
1970	FORSHAW ERICJ	Pacific Telephone

1330 23RD ST

<u>Year</u>	<u>Uses</u>	<u>Source</u>
1970	BREOILLET LEE S	Pacific Telephone
1965	BROULILET LEO S	Pacific Telephone
1962	BROECILLET LEO S	Pacific Telephone

1331 23RD ST

<u>Year</u>	<u>Uses</u>	<u>Source</u>
2014	MARY KAMPERSCHROER	Cole Information Services
	PAUL CJSCHIERI	Cole Information Services
	THERESE ZIMMERMAN	Cole Information Services
2009	PATRICK COMERFORD	Cole Information Services
	AIDAN COMERFORD	Cole Information Services
	JAY SHONKA	Cole Information Services
2004	AIDAN COMERFORD	Cole Information Services

FINDINGS

<u>Year</u>	<u>Uses</u>	<u>Source</u>
1999	AIDAN COMERFORD	Cole Information Services
	JAY SHONKA	Cole Information Services

1335 23RD ST

<u>Year</u>	<u>Uses</u>	<u>Source</u>
2014	ENAYATOLLA AHDOOT	Cole Information Services
2009	MAHMOUD PARIDEHPOUR	Cole Information Services
	AL AHDOOT	Cole Information Services
	AUTODESIGN	Cole Information Services
2006	o AHDOOTEnayalollah	Haines Co., Inc.
2004	AL AHDOOT	Cole Information Services
	AUTO DESIGN	Cole Information Services
2000	AHDOOT Enayatollah	Haines & Company
1999	MAHMOUD PARIDEHPOUR	Cole Information Services
	AL AHDOOT	Cole Information Services
1985	SYDES KATHRYN & JOHATHAN	Pacific Bell
1965	VAWSER JANET	Pacific Telephone
	VAWSER CLARA	Pacific Telephone
1962	VAWSER DON0	Pacific Telephone
1958	VAWSER DON	Pacific Telephone
1954	Heiland Dorothy Mrs EX	R. L. Polk & Co.
1948	Collins G F Mrs	Los Angeles Directory Co.
1940	ACollins J H R9	Los Angeles Directory Co.
1933	Collins J H o	Los Angeles Directory Co.
1928	Collins J H C S prac	Los Angeles Directory Co.

1336 23RD ST

<u>Year</u>	<u>Uses</u>	<u>Source</u>
1976	Velazquez Ramon	Pacific Telephone
	Vizcaino Reynan	Pacific Telephone

1337 23RD ST

<u>Year</u>	<u>Uses</u>	<u>Source</u>
2014	VERONICA LAPONE	Cole Information Services

FINDINGS

<u>Year</u>	<u>Uses</u>	<u>Source</u>
2009	ZAMIR ROSHAN	Cole Information Services
2006	ROSHANZam Ir	Haines Co., Inc.
2004	SHERRY AGNEW	Cole Information Services
2000	AFAGHI Ehsan	Haines & Company
	GARCIA Gildado Aurelio	Haines & Company
1999	ZAMIR ROSHAN	Cole Information Services
	OCCUPANT UNKNOWN	Cole Information Services
1980	Nunez Michael	Pacific Telephone
1976	Lyons Renette C	Pacific Telephone
	Jones Sallie	Pacific Telephone
1965	D D INSTALLATIONS WINDWS	Pacific Telephone
	DOUGLASS TANYA	Pacific Telephone
1962	VLARLBOROUGH S C	Pacific Telephone
1958	SCHLLER DAVID P	Pacific Telephone
1954	Clint Stanley R EX	R. L. Polk & Co.
	Diesh Gautam	R. L. Polk & Co.
1948	Rooney L J	Los Angeles Directory Co.
	Petron Marilyn	Los Angeles Directory Co.
1940	Besse E F	Los Angeles Directory Co.
1933	Sw ain E F o	Los Angeles Directory Co.
	Besse E F	Los Angeles Directory Co.
1928	Sw ain E F	Los Angeles Directory Co.

1338 23RD ST

<u>Year</u>	<u>Uses</u>	<u>Source</u>
2000	XXXX	Haines & Company
1976	Mars Koskie	Pacific Telephone
1975	MULCAHY DANI	Pacific Telephone
	BALAK JOHN P	Pacific Telephone
1970	MULCAHY DANI	Pacific Telephone
	BALAK JOHN P	Pacific Telephone
1965	SCHAFFER I L	Pacific Telephone
	ILCKEOWN BRANDAN	Pacific Telephone

FINDINGS

<u>Year</u>	<u>Uses</u>	<u>Source</u>
1958	DAWSON ARMSTRONG	Pacific Telephone
1954	COOK BRUCE A	R. L. Polk & Co.
	c Walker Chas E jr EX	R. L. Polk & Co.
	b Vacant	R. L. Polk & Co.
	a Mann Geo K EX	R. L. Polk & Co.
	Cook Bruce ex	R. L. Polk & Co.
1948	Bond R F Mrs	Los Angeles Directory Co.
1940	Hapgood E A	Los Angeles Directory Co.
1933	Mueller Adelaide C	Los Angeles Directory Co.
1928	Alexander J T	Los Angeles Directory Co.

1340 23RD ST

<u>Year</u>	<u>Uses</u>	<u>Source</u>
1976	Jordan Lola	Pacific Telephone
1967	Jordan Lola	Pacific Telephone

1341 23RD ST

<u>Year</u>	<u>Uses</u>	<u>Source</u>
2014	STEPHANE OUZEAU	Cole Information Services
2009	JEAN OUZEAU	Cole Information Services
2006	OUZEAU Jean	Haines Co., Inc.
2004	JEAN OUZEAU	Cole Information Services
2000	AFAGHI Ehsan	Haines & Company
1999	JEAN OUZEAU	Cole Information Services
1991	ROOKEROBT	Pacific Bell
	Rooke Robt	Pacific Bell
	Rooke S	Pacific Bell
1985	ROOKE ROBT	Pacific Bell
1980	Mestman Wm Dr	Pacific Telephone
	Rondest Chas	Pacific Telephone
1976	Shavies Carolyn	Pacific Telephone
1975	BRYAN THOMAS C	Pacific Telephone
1970	BRYAN THOS C	Pacific Telephone
1965	BRYAN THOS C	Pacific Telephone

FINDINGS

<u>Year</u>	<u>Uses</u>	<u>Source</u>
1962	BRYASS TSOS C	Pacific Telephone
1954	Meyers Wm EX	R. L. Polk & Co.
	BRYAN THOS C R	R. L. Polk & Co.
1948	Bryan T E	Los Angeles Directory Co.
1940	Bryan T C R9	Los Angeles Directory Co.
1933	Harding E D	Los Angeles Directory Co.

1342 23RD ST

<u>Year</u>	<u>Uses</u>	<u>Source</u>
1975	DAVID DAN	Pacific Telephone
	HARTMANN A	Pacific Telephone
1970	BERNATH M	Pacific Telephone
1965	HARTMANN A	Pacific Telephone
1962	HARTMANN A	Pacific Telephone
1958	HUDSON ROBT M	Pacific Telephone
	KOOSER A	Pacific Telephone
1954	Kooser Russell EX	R. L. Polk & Co.
	a Nealon Jack K EX	R. L. Polk & Co.
	b Pickett Vergie Mrs EX	R. L. Polk & Co.
	c Hackeinack Virgie H	R. L. Polk & Co.
	d Voss Violet M Mrs EX	R. L. Polk & Co.
	KOOSER RUSSELL	R. L. Polk & Co.
1948	Ada Lorraine Court Apartments	Los Angeles Directory Co.
	Hapgood A M Mrs	Los Angeles Directory Co.
	Cronin Dorothy M	Los Angeles Directory Co.
	Bruso W R	Los Angeles Directory Co.
	Huston C L	Los Angeles Directory Co.
	Comstock Elery	Los Angeles Directory Co.
1940	Ada Lorraine Court Apartments	Los Angeles Directory Co.
	Alexander J T	Los Angeles Directory Co.
	a Mc Collum F H	Los Angeles Directory Co.
	b Krammes Kenneth	Los Angeles Directory Co.
	c Crocker C H	Los Angeles Directory Co.

FINDINGS

<u>Year</u>	<u>Uses</u>	<u>Source</u>
1940	d Vacant	Los Angeles Directory Co.
	a Wade C C	Los Angeles Directory Co.
	b Brecken Elvin	Los Angeles Directory Co.
	c Bingham E E	Los Angeles Directory Co.
	d Brannan Chas	Los Angeles Directory Co.
	e Marlin S M	Los Angeles Directory Co.
	f Shields Arda Mrs	Los Angeles Directory Co.
	g Haycock G E	Los Angeles Directory Co.
	h Pumphry J D	Los Angeles Directory Co.
	a Cochran Maggie Mrs	Los Angeles Directory Co.
	b Crow ell L N	Los Angeles Directory Co.
	c Kerr G J	Los Angeles Directory Co.
	d Patterson E F	Los Angeles Directory Co.
	e Campbell J B	Los Angeles Directory Co.
	f Vacant	Los Angeles Directory Co.
	g Rasmussen N L	Los Angeles Directory Co.
	h Harloe L M	Los Angeles Directory Co.
	1933	Alexander J T o
Wood D V		Los Angeles Directory Co.
a Fitzsimmons C R		Los Angeles Directory Co.
b Hughes T		Los Angeles Directory Co.
	c McIntire M M	Los Angeles Directory Co.

1343 23RD ST

<u>Year</u>	<u>Uses</u>	<u>Source</u>
1976	Morris Nettie	Pacific Telephone

1345 23RD ST

<u>Year</u>	<u>Uses</u>	<u>Source</u>
1962	HUTCHERSON LONNIE L	Pacific Telephone
1958	PETROFSKY J M	Pacific Telephone
1954	Petrofsky John MEX	R. L. Polk & Co.
	PETIOFSKY J M	R. L. Polk & Co.

FINDINGS

1347 23RD ST

<u>Year</u>	<u>Uses</u>	<u>Source</u>
2014	JOY DARASH	Cole Information Services
	KAYE BARRY L DC	Cole Information Services
	HENRY TO	Cole Information Services
	CLAUDIA GURMAN	Cole Information Services
	CHRISTIAN REICHARDT	Cole Information Services
	LUIS CRUZ	Cole Information Services
	CAROL ALLISON	Cole Information Services
	JONATHAN SESSLER	Cole Information Services
	RACQUEL PAGE	Cole Information Services
	RYAN MYERSON	Cole Information Services
	DEVON GIEHL	Cole Information Services
	DANIEL BROWN	Cole Information Services
	JACKELINE BEALE	Cole Information Services
	ALEXANDER PARAKILAS	Cole Information Services
	CHIKA KOIKE	Cole Information Services
	ROGER ANGARITA	Cole Information Services
2009	REICHARDT CHRISTIAN H DC	Cole Information Services
	RYAN YONO	Cole Information Services
	E HESTER	Cole Information Services
	RUTH PAGE	Cole Information Services
	MICHEL RILE	Cole Information Services
	CHRISTIAN REICHARDT	Cole Information Services
	AU LOGIC	Cole Information Services
	SUNIL SHAH	Cole Information Services
	RONALD WATANABE	Cole Information Services
	PYUSH PRAKASH	Cole Information Services
	ERIC JUE	Cole Information Services
	GOLF HEALTH	Cole Information Services
	NIRMAL SINGH	Cole Information Services
2006	BARAFFAaron	Haines Co., Inc.
	REICHARDT	Haines Co., Inc.

FINDINGS

<u>Year</u>	<u>Uses</u>	<u>Source</u>
2006	CHRISTIAN H DC	Haines Co., Inc.
	SHAH Samir	Haines Co., Inc.
	SINGHV	Haines Co., Inc.
2004	HDR	Cole Information Services
	ROBIN MAHAPATRA	Cole Information Services
	GREAT PACIFIC INVETMENTS	Cole Information Services
	AMERICAN SPANISH SERVICES	Cole Information Services
	SHANNON OSULLIVAN	Cole Information Services
	RUTH PAGE	Cole Information Services
	SAMER SHEHADEH	Cole Information Services
	DYLAN SCHIEMANN	Cole Information Services
	STEPHEN KOHLEY	Cole Information Services
	JAMES LEVINE	Cole Information Services
	GIA TRAN LAM	Cole Information Services
	TIMOTHY OCONNOR	Cole Information Services
	RICHARD BLANKE	Cole Information Services
	PAUL MERIAN	Cole Information Services
	CHRISTIAN REICHARDT	Cole Information Services
	ALEX GAGIN	Cole Information Services
	HEATHER CHEN	Cole Information Services
JOHN NICHOLS	Cole Information Services	
BARRY L KAYE DC	Cole Information Services	
2000	APARTMENTS	Haines & Company
	ALTFEST Brad 310 5 B	Haines & Company
	23RD 90404 CONT	Haines & Company
	ELMORE Mark	Haines & Company
	PINZUTI Jerome	Haines & Company
	PRATT Douglas	Haines & Company
	TSANG P	Haines & Company
X SANTA MONICA BLVD	Haines & Company	
1999	RYAN YONO	Cole Information Services
	SUNIL SHAH	Cole Information Services

FINDINGS

<u>Year</u>	<u>Uses</u>	<u>Source</u>
1999	RONALD WATANABE	Cole Information Services
	PIYUSH PRAKASH	Cole Information Services
	ERIC JUE	Cole Information Services
	RUTH PAGE	Cole Information Services
	MICHEL RILE	Cole Information Services
	NIRMAL SINGH	Cole Information Services
	E HESTER	Cole Information Services
	CHRISTIAN REICHARDT	Cole Information Services
1994	GADDI, ADELE C	Cole Information Services
	BORJA, AURORA	Cole Information Services
	PAMINTUAN, C	Cole Information Services
	SERRA, RAY	Cole Information Services
	THATCHER PATENT DRAFTING	Cole Information Services
1991	SERRA RAY	Pacific Bell
	THATCHER PATENT DRAFTING	Pacific Bell
	Bara Aurora	Pacific Bell
	Bora Jesse & t Lise SANTA MONICA	Pacific Bell
	Bor a Joe 8369766	Pacific Bell
	Bora L SANTA MONICA 3964917	Pacific Bell
	Laursoo Sylvia	Pacific Bell
	Redrigoez R	Pacific Bell
	Serra Ray	Pacific Bell
	Thatcher Patent Drafting	Pacific Bell
	BARA AURORA	Pacific Bell
	LAURSOO SYLVIA	Pacific Bell
	REDRIGOEZR	Pacific Bell
	1985	BORJA AURORA
LAURSOO SYLVIA		Pacific Bell
RODRIGUEZ R		Pacific Bell
THATCHER PATENT DRAFTING		Pacific Bell
1980	Acosta Rosallna	Pacific Telephone
	Boria Aurora	Pacific Telephone

FINDINGS

<u>Year</u>	<u>Uses</u>	<u>Source</u>
1980	Bustos Wilfredo	Pacific Telephone
	Halii Susanna	Pacific Telephone
	Thatcher Patent Drafting	Pacific Telephone
1975	DUNN NORA MAE	Pacific Telephone
	ESTLLLORE DOLORES	Pacific Telephone
	GAPASIN DEMETRIA	Pacific Telephone
	DIEKMANN M E SANTA MONICA	Pacific Telephone
1970	ROGERS AW	Pacific Telephone
1965	DURBIN EDGAR L	Pacific Telephone
	MATTHE RUTH	Pacific Telephone
	VITATOE RENA E	Pacific Telephone
1962	DURBIN EDGAR L	Pacific Telephone
	VALENTINE DONALD	Pacific Telephone
1958	GENTRY W E	Pacific Telephone
	MEYERS WM JR	Pacific Telephone
	WORTHEY CHARLINE	Pacific Telephone
1954	a Briggs Ralph C EX	R. L. Polk & Co.
	b Wade Chester T EX	R. L. Polk & Co.
	c Wade Chester E	R. L. Polk & Co.
	d Sjerven Beverly	R. L. Polk & Co.
	e Davis Josephine Mrs EX	R. L. Polk & Co.
	f Montgomery Mae A Mrs	R. L. Polk & Co.
	g Madsen John EX	R. L. Polk & Co.
	h Van Zandt Roland	R. L. Polk & Co.
	BRIGGS RALPH C	R. L. Polk & Co.
	DAVIS JOSEPHINE	R. L. Polk & Co.
	MONTGOMERY MAE MRS	R. L. Polk & Co.
1948	DeVantier Harvey	Los Angeles Directory Co.
	Wade C T	Los Angeles Directory Co.
	Jones Vernon	Los Angeles Directory Co.
	Sjerven Selmer	Los Angeles Directory Co.
	Scott Albt	Los Angeles Directory Co.

FINDINGS

<u>Year</u>	<u>Uses</u>	<u>Source</u>
1948	Edborg W G	Los Angeles Directory Co.
	Curtis L S jr	Los Angeles Directory Co.
	Gholson Gene	Los Angeles Directory Co.
1933	h Montague L M	Los Angeles Directory Co.
	a Vacant	Los Angeles Directory Co.
	b Smith P G	Los Angeles Directory Co.
	c Vacant	Los Angeles Directory Co.
	d Vacant	Los Angeles Directory Co.
	e Nash E C o	Los Angeles Directory Co.
	g Vacant	Los Angeles Directory Co.
1928	a Scott H D	Los Angeles Directory Co.
	b Winder A E	Los Angeles Directory Co.
	c Harding E P	Los Angeles Directory Co.
	d Forrest C B	Los Angeles Directory Co.
	e Hanson Mary M	Los Angeles Directory Co.
	f Baden C F	Los Angeles Directory Co.
	g Brennan Wm	Los Angeles Directory Co.
	h Skates Arth	Los Angeles Directory Co.

1348 23RD ST

<u>Year</u>	<u>Uses</u>	<u>Source</u>
1976	Iniguez Jesus M	Pacific Telephone

1349 23RD ST

<u>Year</u>	<u>Uses</u>	<u>Source</u>
1991	Rodriguez Francisco	Pacific Bell
	RODRIGUEZ FRANCISCO	Pacific Bell
1980	Ralph Ruby	Pacific Telephone
	Dlvers V G	Pacific Telephone
	Greer R M	Pacific Telephone
1975	AGOSTINI NEVIO	Pacific Telephone
	DIVERS V G	Pacific Telephone
	GREER R M	Pacific Telephone
1970	FINK PAUL EDW	Pacific Telephone

FINDINGS

<u>Year</u>	<u>Uses</u>	<u>Source</u>
1970	KANTOR MURIEL C	Pacific Telephone
	BRANDT AGNES	Pacific Telephone
1965	LINDSEY JEAN C	Pacific Telephone
	L(KANTOR MURIEL C	Pacific Telephone
	WITTIG PEARL	Pacific Telephone
1962	WITTIG PEARL	Pacific Telephone
1958	CAN WALTER C	Pacific Telephone
	VITTIG PEARL	Pacific Telephone
1954	ROBERTS BADEN P	R. L. Polk & Co.
	Frantz Addie Mrs	R. L. Polk & Co.
	a Martin Mary Mrs	R. L. Polk & Co.
	b Ream Walter C	R. L. Polk & Co.
	c Roberts Baden P EX	R. L. Polk & Co.
	d Rudolph Gloria	R. L. Polk & Co.
	e Worthy Charline	R. L. Polk & Co.
	f Alles Riehd W	R. L. Polk & Co.
	g Meyer C C	R. L. Polk & Co.
	h Wheeler Howard	R. L. Polk & Co.
1948	Laurence Leslie	Los Angeles Directory Co.
	Moon Agatha E	Los Angeles Directory Co.
	Henderson Jack	Los Angeles Directory Co.
	Kohler D P	Los Angeles Directory Co.
	Campbell A B	Los Angeles Directory Co.
	Shoop Wm	Los Angeles Directory Co.
	Hummel Elmer	Los Angeles Directory Co.
Little C C	Los Angeles Directory Co.	
1933	Collins IA Mrs	Los Angeles Directory Co.
	b Esco A T	Los Angeles Directory Co.
	c Forrest C V	Los Angeles Directory Co.
	d Vacant	Los Angeles Directory Co.
	e Elfried J C	Los Angeles Directory Co.
	f Vacant	Los Angeles Directory Co.

FINDINGS

<u>Year</u>	<u>Uses</u>	<u>Source</u>
1933	g Leister C R	Los Angeles Directory Co.
	h Bostwick R A	Los Angeles Directory Co.
1928	a Collins H A Mrs	Los Angeles Directory Co.
	b Vacant	Los Angeles Directory Co.
	c Mc Corrison C E	Los Angeles Directory Co.
	d New ton E J	Los Angeles Directory Co.
	e Vail Lois Mrs	Los Angeles Directory Co.
	f Vacant	Los Angeles Directory Co.
	g Vacant	Los Angeles Directory Co.
	h Mc Nair T C	Los Angeles Directory Co.
	Santa Monica blvd	Los Angeles Directory Co.

1350 23RD ST

<u>Year</u>	<u>Uses</u>	<u>Source</u>
1976	Flores Victor	Pacific Telephone

1356 23RD ST

<u>Year</u>	<u>Uses</u>	<u>Source</u>
1976	Penegar Jack	Pacific Telephone
	Penegar Miles	Pacific Telephone

1357 23RD ST

<u>Year</u>	<u>Uses</u>	<u>Source</u>
1976	Johnson Tramble Mrs	Pacific Telephone

1358 23RD ST

<u>Year</u>	<u>Uses</u>	<u>Source</u>
1976	Clisby Carrie	Pacific Telephone
	Stevens John H	Pacific Telephone

1361 23RD ST

<u>Year</u>	<u>Uses</u>	<u>Source</u>
1976	Davis Geo	Pacific Telephone

FINDINGS

1362 23RD ST

<u>Year</u>	<u>Uses</u>	<u>Source</u>
1976	Carr Cleo	Pacific Telephone

1364 23RD ST

<u>Year</u>	<u>Uses</u>	<u>Source</u>
1976	Green Geserie	Pacific Telephone
	Jefferson Hazel	Pacific Telephone

1365 23RD ST

<u>Year</u>	<u>Uses</u>	<u>Source</u>
1976	James Mattie	Pacific Telephone

1368 23RD ST

<u>Year</u>	<u>Uses</u>	<u>Source</u>
1976	Haynes Ruth C	Pacific Telephone

1371 23RD ST

<u>Year</u>	<u>Uses</u>	<u>Source</u>
1976	Sew ell Eli	Pacific Telephone
	Wilson Richard	Pacific Telephone

1372 23RD ST

<u>Year</u>	<u>Uses</u>	<u>Source</u>
1976	Hammond Frank	Pacific Telephone

1375 23RD ST

<u>Year</u>	<u>Uses</u>	<u>Source</u>
1976	Henderson Willie	Pacific Telephone

1380 23RD ST

<u>Year</u>	<u>Uses</u>	<u>Source</u>
1976	Brabham Emily L	Pacific Telephone

1382 23RD ST

<u>Year</u>	<u>Uses</u>	<u>Source</u>
1976	Cook Charley	Pacific Telephone

FINDINGS

1387 23RD ST

<u>Year</u>	<u>Uses</u>	<u>Source</u>
1976	Williams L V	Pacific Telephone

1402 23RD ST

<u>Year</u>	<u>Uses</u>	<u>Source</u>
1948	Bainton Raymond	Los Angeles Directory Co.
1940	Bainton Raymond	Los Angeles Directory Co.

1403 23RD ST

<u>Year</u>	<u>Uses</u>	<u>Source</u>
1976	Brow ne Nellie L	Pacific Telephone
	Gandy H T Rev	Pacific Telephone

1411 23RD ST

<u>Year</u>	<u>Uses</u>	<u>Source</u>
1976	Richard Alnina	Pacific Telephone
1933	Traver W H aarage	Los Angeles Directory Co.

1412 23RD ST

<u>Year</u>	<u>Uses</u>	<u>Source</u>
2014	DWC SKIN CARE	Cole Information Services
1976	Lopez Antonio	Pacific Telephone
1975	MOLLE CHAS	Pacific Telephone
1970	MOLLE EDW	Pacific Telephone
1965	WELLS GLADYS V	Pacific Telephone
	WIEDEMAN ELSIE	Pacific Telephone
1962	BRADLEY VIOLET	Pacific Telephone
	WELLS GLADYS V	Pacific Telephone
1958	OSBORN JAS R	Pacific Telephone
1954	a Spoon Saml	R. L. Polk & Co.
	b Benedict Jas EX	R. L. Polk & Co.
	c Hughes A A EX	R. L. Polk & Co.
	d Parlapiano Jos F EX	R. L. Polk & Co.
	PARLAPIANO J F	R. L. Polk & Co.
1948	Sattler Verna L	Los Angeles Directory Co.

FINDINGS

<u>Year</u>	<u>Uses</u>	<u>Source</u>
1948	Benedict Jas	Los Angeles Directory Co.
	Fields A A	Los Angeles Directory Co.
	Rarey A M Mrs	Los Angeles Directory Co.
1940	d Hamilton F C	Los Angeles Directory Co.
	c Berry C A	Los Angeles Directory Co.
	b Hepworth H H	Los Angeles Directory Co.
	a Hackett R A	Los Angeles Directory Co.
1933	d Rogers Gertrude Mrs	Los Angeles Directory Co.
	b Diem O F	Los Angeles Directory Co.
	c Richmond E J Mrs	Los Angeles Directory Co.
	a Vacant	Los Angeles Directory Co.
1928	a Monroe Marion	Los Angeles Directory Co.
	d Hines Weldon	Los Angeles Directory Co.
	c Vacant	Los Angeles Directory Co.
	b Vacant	Los Angeles Directory Co.

1413 23RD ST

<u>Year</u>	<u>Uses</u>	<u>Source</u>
1976	Lathon Dempsey	Pacific Telephone

1414 23RD ST

<u>Year</u>	<u>Uses</u>	<u>Source</u>
1976	Avila Jose Jesus	Pacific Telephone

1415 23RD ST

<u>Year</u>	<u>Uses</u>	<u>Source</u>
2014	SHANNON CARUANA	Cole Information Services
2009	OCCUPANT UNKNOWN	Cole Information Services
2006	DOWNEY James	Haines Co., Inc.
2004	JAMES DOWNEY	Cole Information Services
2000	SHARP Deborah	Haines & Company
1994	WADA, HAJIME	Cole Information Services
1991	nd Chris Harger & Doug	Pacific Bell
	ND CHRIS HARGER & DOUG	Pacific Bell

FINDINGS

<u>Year</u>	<u>Uses</u>	<u>Source</u>
1985	FURLAN ANTONIO	Pacific Bell
	MAHLER JEANIE	Pacific Bell
1980	Furlan Antonio	Pacific Telephone
	Mahler Jeanie	Pacific Telephone
1976	Johnson Tw eezer J	Pacific Telephone
1965	WOLF BERRY MRS	Pacific Telephone
1962	WZOLF BERRY MRS	Pacific Telephone
1954	KLEIN JOHN A JR	R. L. Polk & Co.
	Vacant	R. L. Polk & Co.
1948	Moody H C	Los Angeles Directory Co.
1940	Haas C J	Los Angeles Directory Co.
1933	Haas C J	Los Angeles Directory Co.
1928	Ybarra Jesus	Los Angeles Directory Co.

1417 23RD ST

<u>Year</u>	<u>Uses</u>	<u>Source</u>
2014	HEIDI SCHIEBLE	Cole Information Services
2006	SPRINGER John	Haines Co., Inc.
2004	ADAM WASSERMAN	Cole Information Services
2000	ANZAROOT S	Haines & Company
	SPRINGER John	Haines & Company
1994	SPRINGER, JOHN	Cole Information Services
1991	YESCO JOHN	Pacific Bell
	Yeselich P	Pacific Bell
	Yesco John	Pacific Bell
1980	Lind Doug	Pacific Telephone
	Show ley Grant	Pacific Telephone
1976	Johnson Estelle	Pacific Telephone
	Robinson Bertha Mrs	Pacific Telephone
1975	HOBBS D E	Pacific Telephone
1962	FROST LENA	Pacific Telephone
1958	FROST LENA	Pacific Telephone
1954	Frost Frank C	R. L. Polk & Co.

FINDINGS

<u>Year</u>	<u>Uses</u>	<u>Source</u>
1948	Schmid B P Mrs	Los Angeles Directory Co.
1940	Murakami R HM	Los Angeles Directory Co.
1933	Hollingsworth F J	Los Angeles Directory Co.
1928	Wright M J	Los Angeles Directory Co.

1418 23RD ST

<u>Year</u>	<u>Uses</u>	<u>Source</u>
1954	VAWSER DON	R. L. Polk & Co.
	Vaw ser Don EX	R. L. Polk & Co.
1948	Hardy F E	Los Angeles Directory Co.
1940	Hardy F E	Los Angeles Directory Co.
1933	Hardy F E o	Los Angeles Directory Co.
1928	Hardy F E	Los Angeles Directory Co.

1419 23RD ST

<u>Year</u>	<u>Uses</u>	<u>Source</u>
2014	DOUGLAS FISHER	Cole Information Services
2009	DOUGLAS FISHER	Cole Information Services
2006	FISHER Douglas as	Haines Co., Inc.
2004	DOUGLAS FISHER	Cole Information Services
2000	FISHER Douglas	Haines & Company
1999	DOUGLAS FISHER	Cole Information Services
1980	Young C	Pacific Telephone
1976	Mc Coy Angel	Pacific Telephone
1958	ROBINSON EDW A	Pacific Telephone
1954	Robinson Edw A	R. L. Polk & Co.
1948	Robinson E A	Los Angeles Directory Co.
1940	Kocen K J	Los Angeles Directory Co.
1933	Morphis M M	Los Angeles Directory Co.
1928	Taylor Julia Mrs	Los Angeles Directory Co.

1421 23RD ST

<u>Year</u>	<u>Uses</u>	<u>Source</u>
2014	OCCUPANT UNKNOWN	Cole Information Services

FINDINGS

<u>Year</u>	<u>Uses</u>	<u>Source</u>
2009	DANIEL GALAMBA	Cole Information Services
2006	GALAMBADaniel	Haines Co., Inc.
2004	DANIEL GALAMBA	Cole Information Services
2000	X SCHADER DR	Haines & Company
	GALAMA Daniel 00 B	Haines & Company
1999	DANIEL GALAMBA	Cole Information Services
1970	JONES WALTER	Pacific Telephone
1958	RUHLING RUTH C	Pacific Telephone
1954	J AKESON IDA M	R. L. Polk & Co.
	Peterson Lucille M Mrs EX	R. L. Polk & Co.
1948	Van Wyck Evelyn Mrs	Los Angeles Directory Co.
1940	Atkins Isabel Mrs	Los Angeles Directory Co.
1933	Mudd J T	Los Angeles Directory Co.
1928	Lubisich Chas	Los Angeles Directory Co.

1422 23RD ST

<u>Year</u>	<u>Uses</u>	<u>Source</u>
1976	Stevens John	Pacific Telephone
1958	BRUMMETT KENNETH L	Pacific Telephone
1954	Sartor Robt L EX	R. L. Polk & Co.
	SARTOR R L R	R. L. Polk & Co.
1948	Sartor R L	Los Angeles Directory Co.
1940	Dean W A	Los Angeles Directory Co.
1933	Marsh W B chiro practor	Los Angeles Directory Co.
1928	Marsh W B	Los Angeles Directory Co.
	Wolf C C	Los Angeles Directory Co.

1423 23RD ST

<u>Year</u>	<u>Uses</u>	<u>Source</u>
1976	Goff Gloria B	Pacific Telephone

1427 23RD ST

<u>Year</u>	<u>Uses</u>	<u>Source</u>
2009	FUNK VENTURES INC	Cole Information Services

FINDINGS

<u>Year</u>	<u>Uses</u>	<u>Source</u>
1976	Turner Noma	Pacific Telephone

1428 23RD ST

<u>Year</u>	<u>Uses</u>	<u>Source</u>
1954	DURAN ROY G R	R. L. Polk & Co.
	Duran Roy G EX	R. L. Polk & Co.
1948	Duran R C	Los Angeles Directory Co.
1940	Bate J A	Los Angeles Directory Co.
1933	Vacant	Los Angeles Directory Co.
1928	Ingersoll L H	Los Angeles Directory Co.

1431 23RD ST

<u>Year</u>	<u>Uses</u>	<u>Source</u>
1976	Ratliff Tennessee	Pacific Telephone

1433 23RD ST

<u>Year</u>	<u>Uses</u>	<u>Source</u>
1933	Taylor G I Mrs	Los Angeles Directory Co.

1434 23RD ST

<u>Year</u>	<u>Uses</u>	<u>Source</u>
1976	Dillard Chas J	Pacific Telephone

1435 23RD ST

<u>Year</u>	<u>Uses</u>	<u>Source</u>
1976	Ratliff Tennessee	Pacific Telephone

1436 23RD ST

<u>Year</u>	<u>Uses</u>	<u>Source</u>
2000	XXXX	Haines & Company
1976	Cousin Rosetta	Pacific Telephone
1970	AGUILAR TORN	Pacific Telephone
1965	SCHANOT ISABEL	Pacific Telephone
1962	ADDIS MARY JANE	Pacific Telephone
1958	EICKER DOLORES	Pacific Telephone
1954	Hilliard Donald G	R. L. Polk & Co.

FINDINGS

<u>Year</u>	<u>Uses</u>	<u>Source</u>
1948	Stephan Jack	Los Angeles Directory Co.
1940	Rasmussen XD	Los Angeles Directory Co.
1933	Wilson V R	Los Angeles Directory Co.
1928	Johnson Ides Mrs	Los Angeles Directory Co.
	Schader dr	Los Angeles Directory Co.

1437 23RD ST

<u>Year</u>	<u>Uses</u>	<u>Source</u>
1933	Vacant	Los Angeles Directory Co.
	f Cordon Verda Mrs	Los Angeles Directory Co.

1440 23RD ST

<u>Year</u>	<u>Uses</u>	<u>Source</u>
2014	TRICIA MAZURE	Cole Information Services
	YOUNG CHUN	Cole Information Services
	AJA MOORAD	Cole Information Services
	JAY SARIN	Cole Information Services
	JING YEH	Cole Information Services
	LEONARD ANDERSON	Cole Information Services
	TZU HUNG	Cole Information Services
	GEORGE KENNEDY	Cole Information Services
	JENNIFER KRAMER	Cole Information Services
	JEFFREY SHAPIRO	Cole Information Services
	NADINE VANSLYKE	Cole Information Services
	PAUL ADAMS	Cole Information Services
	ROSE BARDO	Cole Information Services
	GARY KUSHNER	Cole Information Services
	WAYNE LINDBERG	Cole Information Services
	DARRELL ROBB	Cole Information Services
	GONUL ALDOGAN	Cole Information Services
	ANIL DEVANI	Cole Information Services
	CLAIRE FIELDS	Cole Information Services
	ROSS LOEL	Cole Information Services
	JANE SEIDEL	Cole Information Services

FINDINGS

<u>Year</u>	<u>Uses</u>	<u>Source</u>
2014	SUSAN WAPNER	Cole Information Services
	SIBILA YANEVA	Cole Information Services
	LARRY ABRAMS	Cole Information Services
	MARK BASSETT	Cole Information Services
	TINA KWON	Cole Information Services
	SANDRA NIELSEN	Cole Information Services
	MARLON SALANG	Cole Information Services
	RICK VANN	Cole Information Services
	MARTIN WIDISS	Cole Information Services
	ERIC WISE	Cole Information Services
	SHANTI BLEES	Cole Information Services
	CAROLE KANTER	Cole Information Services
	SIDNEY PAFFORD	Cole Information Services
	SUZANNE SNELL	Cole Information Services
	JOSE BARRERA	Cole Information Services
	TERUKO BURRELL	Cole Information Services
	LYN CORUM	Cole Information Services
	IN KIM	Cole Information Services
	HELENE SCAVARDA	Cole Information Services
	CHRISTIAN SCHOENTAG	Cole Information Services
	JOSEPH BORDA	Cole Information Services
	CAROLINE BUSSIN	Cole Information Services
	KENRICK CHAN	Cole Information Services
	ADAM FUNDERBURG	Cole Information Services
	CHUNG LEE	Cole Information Services
	MALCOLM LEVIN	Cole Information Services
	JORDAN LIKOVER	Cole Information Services
	GILLIAN LOMAX	Cole Information Services
	JENNIFER MUSSELMAN	Cole Information Services
	PETER PARK	Cole Information Services
	RACHEL WORRELL	Cole Information Services
	RAHMI ZORLU	Cole Information Services

FINDINGS

<u>Year</u>	<u>Uses</u>	<u>Source</u>
2014	LAWRENCE ABRAMS	Cole Information Services
	JONAH MEYER	Cole Information Services
2009	THOMAS MACK	Cole Information Services
	KATHERINE ALDERSON	Cole Information Services
	JENNY KIM	Cole Information Services
	TERUKO BURRELL	Cole Information Services
	JENNIFER MUSSELMAN	Cole Information Services
	HESHAM ISSAWI	Cole Information Services
	CRAIG WILLIAMS	Cole Information Services
	RACHEL WORRELL	Cole Information Services
	JESSICA CALDWELL	Cole Information Services
	SCOTT CHANG	Cole Information Services
	ROBERT CHAVERN	Cole Information Services
	PETER PARK	Cole Information Services
	GULSHAN ISMAIL	Cole Information Services
	ELAYNE KUSHNER	Cole Information Services
	CHUNG LEE	Cole Information Services
	MALCOLM LEVIN	Cole Information Services
	CAROLINE BUSSIN	Cole Information Services
	LAWRENCE ABRAMS	Cole Information Services
	JAY SARIN	Cole Information Services
	FRANK FORGO	Cole Information Services
LADONNIS ELSTON	Cole Information Services	
TRACY WASHBURN	Cole Information Services	
MICHAEL PUCCI	Cole Information Services	
JANICE SONDERLING	Cole Information Services	
NADINE VANSLYKE	Cole Information Services	
SANDRA BORDA	Cole Information Services	
INOCK KIM	Cole Information Services	
TANJA LUBURIC	Cole Information Services	
DARRELL ROBB	Cole Information Services	
APARNA SRIDHAR	Cole Information Services	

FINDINGS

<u>Year</u>	<u>Uses</u>	<u>Source</u>
2009	PATRICK ESTABROOK	Cole Information Services
	ALINA YEGHYAZARIANS	Cole Information Services
	CHRISTIAN MUSSON	Cole Information Services
	ANIL DEVANI	Cole Information Services
	SUSAN WAPNER	Cole Information Services
	THOMAS FOLK	Cole Information Services
	JANE SEIDEL	Cole Information Services
	ROSS LOEL	Cole Information Services
	MAUREEN ZIKRY	Cole Information Services
	LARRY ABRAMS	Cole Information Services
	ISAMU ARIE	Cole Information Services
	RICK VANN	Cole Information Services
	HILDA WEISS	Cole Information Services
	MARTIN WIDISS	Cole Information Services
	CARTER BARVOSA	Cole Information Services
	BRIAN TOPPING	Cole Information Services
	HELENA SCAVARDA	Cole Information Services
	OTTO SCHEUREN	Cole Information Services
	MIGUEL RODRIGUEZ	Cole Information Services
	SIDNEY PAFFORD	Cole Information Services
VERA PASTOR	Cole Information Services	
WILLIAM BECKER	Cole Information Services	
SUZANNE SNELL	Cole Information Services	
LYN CORUM	Cole Information Services	
2006	Stefanie	Haines Co., Inc.
	KUSHNER Elayna	Haines Co., Inc.
	LEE Chung	Haines Co., Inc.
	LEVIN Malcolm	Haines Co., Inc.
	LEVIN Malcolm H	Haines Co., Inc.
	a MACK Gina	Haines Co., Inc.
	MCENTEEAmy	Haines Co., Inc.
	MURPHY Palge	Haines Co., Inc.

FINDINGS

<u>Year</u>	<u>Uses</u>	<u>Source</u>
2006	MUSSON Christian	Haines Co., Inc.
	PAFFORD Sidney L	Haines Co., Inc.
	PARKP	Haines Co., Inc.
	PASTOR Vera	Haines Co., Inc.
	PITSKER An Ja	Haines Co., Inc.
	ROBB Darrell	Haines Co., Inc.
	APARTMENTS	Haines Co., Inc.
	ABRAMS Lawrence	Haines Co., Inc.
	SAOOWSKY Stephen	Haines Co., Inc.
	SARIN Jay	Haines Co., Inc.
	a SCHOENTAG Maria	Haines Co., Inc.
	SEIDEL Jane E	Haines Co., Inc.
	o SHYN Sarah	Haines Co., Inc.
	SMITH Margarete	Haines Co., Inc.
	SMITHWD	Haines Co., Inc.
	a SNELL Suzanne	Haines Co., Inc.
	SUTTON Katina	Haines Co., Inc.
	TIMMINS Robert	Haines Co., Inc.
	TJENALOOI Mark	Haines Co., Inc.
	TOPPING Brian	Haines Co., Inc.
	VANN Rick	Haines Co., Inc.
	VENABLE Adrienne	Haines Co., Inc.
	WAPNERS Susan	Haines Co., Inc.
	o WASHBURN Tracy	Haines Co., Inc.
	WEISS Hilda	Haines Co., Inc.
	WIDISS Martin	Haines Co., Inc.
	WORRELL Rachel	Haines Co., Inc.
	YEGHYAZARIANS	Haines Co., Inc.
	Allna	Haines Co., Inc.
	ZENELAJ Greta	Haines Co., Inc.
	ZIKRY Maureen	Haines Co., Inc.
	ACHREKARAmita	Haines Co., Inc.

FINDINGS

<u>Year</u>	<u>Uses</u>	<u>Source</u>
2006	ALDOGAN Gonul	Haines Co., Inc.
	ANDERSON Brock	Haines Co., Inc.
	BECKER William	Haines Co., Inc.
	BENCHANOCH Doori	Haines Co., Inc.
	BORDA Sandra	Haines Co., Inc.
	BOYNTON Barbara	Haines Co., Inc.
	BURRELL Toshiko	Haines Co., Inc.
	CHAVERN Robert	Haines Co., Inc.
	CORUM Lyn	Haines Co., Inc.
	DEVANI Anil	Haines Co., Inc.
	EILENBERG Debi	Haines Co., Inc.
	a ELSTON Ladonnls	Haines Co., Inc.
	ESTABROOK Patrick	Haines Co., Inc.
	FOLK Thomas	Haines Co., Inc.
	HERNANDEZ Sandra	Haines Co., Inc.
	o ISSAWI Hesham	Haines Co., Inc.
	KIM Inock	Haines Co., Inc.
	KING Cheryl	Haines Co., Inc.
	KRAUTSTRUNK	Haines Co., Inc.
	2004	THOMAS FOLK
SUSAN WAPNER		Cole Information Services
KATRINA SUTTON		Cole Information Services
MAUREEN ZIKRY		Cole Information Services
LARRY ABRAMS		Cole Information Services
BRIAN TOPPING		Cole Information Services
MARTIN WIDISS		Cole Information Services
ANJA PITSKER		Cole Information Services
PETER HIGGINS		Cole Information Services
HELENA SCAVARDA		Cole Information Services
CAROLE KANTER		Cole Information Services
EMILY HSUAN		Cole Information Services
MARILYN CORUM	Cole Information Services	

FINDINGS

<u>Year</u>	<u>Uses</u>	<u>Source</u>
2004	SIDNEY PAFFORD	Cole Information Services
	VERA PASTOR	Cole Information Services
	SHANTY FEBRIANT	Cole Information Services
	WILLIAM SMITH	Cole Information Services
	EVELYN KEARNEY	Cole Information Services
	ROLANDO MACALISANG	Cole Information Services
	THOMAS MACK	Cole Information Services
	AMY MCENTEE	Cole Information Services
	PAIGE MURPHY	Cole Information Services
	LIZ MYERS	Cole Information Services
	PAMELA SCHMIDT	Cole Information Services
	HESHAM ISSAWI	Cole Information Services
	ELAYNE KUSHNER	Cole Information Services
	JOHN HOWARD	Cole Information Services
	NANCY DOWNEY	Cole Information Services
	CHUNG LEE	Cole Information Services
	MALCOLM LEVIN	Cole Information Services
	RACHEL WORRELL	Cole Information Services
	ROBERT CHAVERN	Cole Information Services
	MAN KWONG	Cole Information Services
	MARK TJENALOOI	Cole Information Services
	JOSEPH BORDA	Cole Information Services
	GINA MACK	Cole Information Services
	MELISSA WILSON	Cole Information Services
	ANDREA HENNUM	Cole Information Services
	CHANOCH BEN	Cole Information Services
	CARNEVALE & SON CONSTRUCTION INC	Cole Information Services
	QUICKAPPLY INC	Cole Information Services
	BL GREEN & ASSOCS	Cole Information Services
	NADINE VANSLYKE	Cole Information Services
	ROBERT TIMMINS	Cole Information Services
	CHRIS PILARSKI	Cole Information Services

FINDINGS

<u>Year</u>	<u>Uses</u>	<u>Source</u>
2004	JENNIFER PARKINSON	Cole Information Services
	INOCK KIM	Cole Information Services
	VIRGINIA ESTRELLA	Cole Information Services
	NATALIE SCHOENTAG	Cole Information Services
	JACK WALTON	Cole Information Services
	AMITA ACHREKAR	Cole Information Services
	JANE SEIDEL	Cole Information Services
	CARL ELIAS	Cole Information Services
	ANIL DEVANI	Cole Information Services
2000	JAMES SMITH	Cole Information Services
	WINDLINES	Haines & Company
	EFROS Louis 00 C	Haines & Company
	X BROADWAY	Haines & Company
	CALTABIANO Matthew	Haines & Company
	CORUM Lyn	Haines & Company
	DOWNEY Nancy M 310 828 0 B	Haines & Company
	DUFF Michael	Haines & Company
	ELIAS Russell	Haines & Company
	KEARNEY Evelyn	Haines & Company
	KIM Inock	Haines & Company
	LEVIN Malcolm	Haines & Company
	LEVIN Malcolm H	Haines & Company
	LOVETT Ia	Haines & Company
	MARIANO Robert	Haines & Company
	PAFFORD Sidney L Pal	Haines & Company
	SCHOENTAG Maria	Haines & Company
	SEIDEL Jane	Haines & Company
	SMITH Margarete	Haines & Company
	SMITH W D	Haines & Company
TOPPING	Haines & Company	
WALER M J	Haines & Company	
XXXX	Haines & Company	

FINDINGS

<u>Year</u>	<u>Uses</u>	<u>Source</u>
2000	XXXX	Haines & Company
	XXXX	Haines & Company
	FONDA Bonardi Peter	Haines & Company
	FONDA BONARDI & HO HMAN	Haines & Company
	MERUIT INC	Haines & Company
	APARTMENTS	Haines & Company
	AHMED Aziz	Haines & Company
	AHMEO Raihan	Haines & Company
	WEALTH CODE	Haines & Company
	OCEAN PARK AREA	Haines & Company
1999	X PEARL	Haines & Company
	GINA MACK	Cole Information Services
	MICHAEL PUCCI	Cole Information Services
	INOCK KIM	Cole Information Services
	SANDRA BORDA	Cole Information Services
	NADINE VANSLYKE	Cole Information Services
	TANJA LUBURIC	Cole Information Services
	DARRELL ROBB	Cole Information Services
	APARNA SRIDHAR	Cole Information Services
	PATRICK ESTABROOK	Cole Information Services
	ALINA YEGHYAZARIANS	Cole Information Services
	ANGELO MARCHESI	Cole Information Services
	ANIL DEVANI	Cole Information Services
	SUSAN WAPNER	Cole Information Services
	THOMAS FOLK	Cole Information Services
	CHRISTIAN MUSSON	Cole Information Services
	JANE SEIDEL	Cole Information Services
	ROSS LOEL	Cole Information Services
	MAUREEN ZIKRY	Cole Information Services
	ISAMU ARIE	Cole Information Services
LARRY ABRAMS	Cole Information Services	
MARTIN WIDISS	Cole Information Services	

FINDINGS

<u>Year</u>	<u>Uses</u>	<u>Source</u>
1999	HILDA WEISS	Cole Information Services
	CARTER BARVOSA	Cole Information Services
	RICK VANN	Cole Information Services
	BRIAN TOPPING	Cole Information Services
	OTTO SCHEUREN	Cole Information Services
	MIGUEL RODRIGUEZ	Cole Information Services
	SIDNEY PAFFORD	Cole Information Services
	VERA PASTOR	Cole Information Services
	WILLIAM BECKER	Cole Information Services
	SUZANNE SNELL	Cole Information Services
	HELENA SCAVARDA	Cole Information Services
	THOMAS MACK	Cole Information Services
	KATHERINE ALDERSON	Cole Information Services
	JENNY KIM	Cole Information Services
	LYN CORUM	Cole Information Services
	TERUKO BURRELL	Cole Information Services
	MATTHEW CALTABIANO	Cole Information Services
	GULSHAN ISMAIL	Cole Information Services
	HESHAM ISSAWI	Cole Information Services
	RACHEL WORRELL	Cole Information Services
	CRAIG WILLIAMS	Cole Information Services
	SCOTT CHANG	Cole Information Services
	ROBERT CHAVERN	Cole Information Services
	JESSICA CALDWELL	Cole Information Services
	PETER PARK	Cole Information Services
	ROBERT MARIANO	Cole Information Services
	JENNIFER MUSSELMAN	Cole Information Services
	ELAYNE KUSHNER	Cole Information Services
	CHUNG LEE	Cole Information Services
	MALCOLM LEVIN	Cole Information Services
	CAROLINE BUSSIN	Cole Information Services
	JON MARCOUX	Cole Information Services

FINDINGS

<u>Year</u>	<u>Uses</u>	<u>Source</u>
1999	LAWRENCE ABRAMS	Cole Information Services
	TRACY WASHBURN	Cole Information Services
	FRANK FORGO	Cole Information Services
	JAY SARIN	Cole Information Services
	LADONNIS ELSTON	Cole Information Services
	JANICE SONDERLING	Cole Information Services
1994	LEVIN, MALCOLM	Cole Information Services
1991	JENNERMC	Pacific Bell
	KATZ ELLIOT	Pacific Bell
	LEWC	Pacific Bell
	LOWESMA	Pacific Bell
	MAYER HENRIETTA	Pacific Bell
	MCNEFFDIONNE	Pacific Bell
	MERTENS MICHAEL	Pacific Bell
	MOORE PAMELA	Pacific Bell
	PAFFORD SIDNEY L (PAT)	Pacific Bell
	PARSIA ISSA & ILA	Pacific Bell
	SCHOENTAG MARIA	Pacific Bell
	SEPULVEDA N	Pacific Bell
	SUTHERLAND HAROLD	Pacific Bell
	Bootzin Lois	Pacific Bell
	Boozer E 5599589	Pacific Bell
	Elias C	Pacific Bell
	Jenner MC	Pacific Bell
	Katz Elliot	Pacific Bell
	Le WC	Pacific Bell
	Lowes MA	Pacific Bell
	Mayer Henrietta	Pacific Bell
	Mc Neff Dionne	Pacific Bell
	Mc Neil AL SANTA MONICA	Pacific Bell
	Mertens Michael	Pacific Bell
	Moore Pamela	Pacific Bell

FINDINGS

<u>Year</u>	<u>Uses</u>	<u>Source</u>
1991	Moore Patricia Group Inc	Pacific Bell
	Moore Patricia Group The	Pacific Bell
	Moore Patricia & Robt LOS ANGELES	Pacific Bell
	Pafford Sidney L Pat	Pacific Bell
	Pagan L WESTWOOD 82458	Pacific Bell
	Parsia Issa & Ila	Pacific Bell
	Parsoff Marcy	Pacific Bell
	Schoentag Maria	Pacific Bell
	Schoenwald Edw 4743076	Pacific Bell
	Sepulveda N	Pacific Bell
	Sepulveda Plumbing 2711947	Pacific Bell
	Sutherland Harold	Pacific Bell
	Timmins Robt	Pacific Bell
	Thivin Lawrence	Pacific Bell
	Tsu LYukuo	Pacific Bell
	Walker MJ	Pacific Bell
	Weiss Sheila	Pacific Bell
	Weiss Sheldon Morris	Pacific Bell
	TIMMINS ROBT	Pacific Bell
	THIVINLAWRENCE	Pacific Bell
WALKERMJ	Pacific Bell	
WEISS SHEILA	Pacific Bell	
1985	ANGELUS THEODOR	Pacific Bell
	B CT ENTERPRISES	Pacific Bell
	BLISSARD DOUG	Pacific Bell
	CHANDLER S	Pacific Bell
	LOWES MA	Pacific Bell
	NOBLE E	Pacific Bell
	OLSEN D	Pacific Bell
	PICKERING JOAN	Pacific Bell
	PODWILL MICHAEL J	Pacific Bell
	ROCHLLN GARY	Pacific Bell

FINDINGS

<u>Year</u>	<u>Uses</u>	<u>Source</u>
1985	SPIELER PAUL A	Pacific Bell
	TYNER RICHARD	Pacific Bell
	UTZ CHRISTOPHER	Pacific Bell
	WALKER M J	Pacific Bell
	WALTON JACK	Pacific Bell
	DAVI JOHN	Pacific Bell
	FLETCHER LLOYD THOS	Pacific Bell
	FOX STUART	Pacific Bell
	GMG PROMOTIONS6MG	Pacific Bell
	GRAYSON SDG	Pacific Bell
	HONIG JEFF	Pacific Bell
	JENNERMC	Pacific Bell
	JIVANI ALNOOR	Pacific Bell
	LEW C	Pacific Bell
	DORAZIO ETTER SANTA MONICA	Pacific Bell
GINDI UNDA SANTA MONICA	Pacific Bell	
1980	Bouton John M	Pacific Telephone
	Delia Jos	Pacific Telephone
	DOrazio Etter	Pacific Telephone
	Gimdi Jack	Pacific Telephone
	Guttridge P D	Pacific Telephone
	Hall Chas G	Pacific Telephone
	Ismail Gulshan Habib	Pacific Telephone
	Joiner M C	Pacific Telephone
	Kramer Michael	Pacific Telephone
	Levine Keith	Pacific Telephone
	Levitt Robt C & Eileen B	Pacific Telephone
	Lew Craig	Pacific Telephone
	Lowes M A	Pacific Telephone
	Me Cullough Robt	Pacific Telephone
	Olsen D	Pacific Telephone
Olsen E	Pacific Telephone	

FINDINGS

<u>Year</u>	<u>Uses</u>	<u>Source</u>
1980	Olsen EJ	Pacific Telephone
	Schechter Mick	Pacific Telephone
	Snipes Walter D	Pacific Telephone
	Spurlock Randy K	Pacific Telephone
	Walton Jack	Pacific Telephone
	Yarbrow & Christenson	Pacific Telephone
	1975	MIKESKA BEVERLY
MORRISON DONALD		Pacific Telephone
PALCHIKOFF KAI		Pacific Telephone
LOWES M A		Pacific Telephone
ME CRAY F		Pacific Telephone
ANDERSON KIM		Pacific Telephone
BATTS ERIC		Pacific Telephone
BENZIGER N		Pacific Telephone
BOOVYICAROLYN		Pacific Telephone
BROWN BARRY		Pacific Telephone
CAMPBELL MICHAEL		Pacific Telephone
MIKE		Pacific Telephone
CROCHET CAMILLE		Pacific Telephone
CUFF AMY		Pacific Telephone
DAVY S M		Pacific Telephone
DE SROSIERS M		Pacific Telephone
DUNFORD WYMAN G		Pacific Telephone
GARDNER PAUL		Pacific Telephone
GIFFORD BETSY HULTON		Pacific Telephone
GUION P		Pacific Telephone
JENNER M C		Pacific Telephone
JONES JILL		Pacific Telephone
KEKAR D		Pacific Telephone
LEE MATTHEW		Pacific Telephone
LEE WENDY		Pacific Telephone
MENASCO WM W		Pacific Telephone

FINDINGS

<u>Year</u>	<u>Uses</u>	<u>Source</u>
1954	Morgan Richd EX	R. L. Polk & Co.
	BULLION ALTON P	R. L. Polk & Co.
	Bullion Alton P	R. L. Polk & Co.
1948	Jessee Theo	Los Angeles Directory Co.
	Irwin T J	Los Angeles Directory Co.
1940	Hutchison S B	Los Angeles Directory Co.
	1/2 Johnson S W	Los Angeles Directory Co.
1933	Low e Eric	Los Angeles Directory Co.
	Whitton Ralph o	Los Angeles Directory Co.
1928	Whitton Ralph	Los Angeles Directory Co.
	Vacant	Los Angeles Directory Co.

1441 23RD ST

<u>Year</u>	<u>Uses</u>	<u>Source</u>
1970	DENAVARRE CARL	Pacific Telephone
1965	UDICK EDW R	Pacific Telephone
1962	UDICK EDW R	Pacific Telephone
1958	UDICK EDW R	Pacific Telephone
1954	Udick Edw R EX	R. L. Polk & Co.
	UDICK EDW R R	R. L. Polk & Co.
	THOMPSON JEWELRY CO	R. L. Polk & Co.
1948	Udick E R	Los Angeles Directory Co.
1940	Jacobs H W R9	Los Angeles Directory Co.
1933	Parker V E	Los Angeles Directory Co.
1928	Mc Neill Clem	Los Angeles Directory Co.

1443 23RD ST

<u>Year</u>	<u>Uses</u>	<u>Source</u>
1976	Carter Rebecca	Pacific Telephone
	Henderson Clyde	Pacific Telephone
	Cotton Sonny Lee	Pacific Telephone
1970	AMFCO TONY	Pacific Telephone
1965	AMIDO TONY	Pacific Telephone
1958	MILLRAY EDW A	Pacific Telephone

FINDINGS

<u>Year</u>	<u>Uses</u>	<u>Source</u>
1958	MNILIR Y EDW A	Pacific Telephone
1954	Gunner Herbert	R. L. Polk & Co.
	Vacant	R. L. Polk & Co.
	RAGSDALE JOHN K	R. L. Polk & Co.
1948	Ragsdale J K	Los Angeles Directory Co.
	Pastore G L	Los Angeles Directory Co.
1940	Ryerson DL RR	Los Angeles Directory Co.
1933	Jex R C	Los Angeles Directory Co.
1928	Grimm John	Los Angeles Directory Co.

1445 23RD ST

<u>Year</u>	<u>Uses</u>	<u>Source</u>
1970	POWE MARLIN	Pacific Telephone
1962	CURRE CHARLOTTE	Pacific Telephone
1958	CURRIE CHARLOTTE	Pacific Telephone
1954	Currie Charlotte Mrs EX	R. L. Polk & Co.
	CURRIE CHARLOTTE	R. L. Polk & Co.
1948	Currie Geo	Los Angeles Directory Co.
1940	Currie Geo	Los Angeles Directory Co.
1933	Mayer C E	Los Angeles Directory Co.
1928	Mayer C E	Los Angeles Directory Co.

1446 23RD ST

<u>Year</u>	<u>Uses</u>	<u>Source</u>
1976	Miles David	Pacific Telephone
	Steen Milus	Pacific Telephone
1970	EDDY ROGER	Pacific Telephone
1965	BARKER RUTH MRS	Pacific Telephone
1962	SEARLE HOWARD	Pacific Telephone
1958	GETTER MAUD C	Pacific Telephone
1954	Deter Maude C	R. L. Polk & Co.
	GETTER MAUD C	R. L. Polk & Co.
	Getter Maud C Mrs EX	R. L. Polk & Co.
1948	Warner J D	Los Angeles Directory Co.

FINDINGS

<u>Year</u>	<u>Uses</u>	<u>Source</u>
1948	Franklin J W	Los Angeles Directory Co.
1940	Parker A S	Los Angeles Directory Co.
1933	Johnson Chas	Los Angeles Directory Co.
1928	Dillwith J W	Los Angeles Directory Co.

1447 23RD ST

<u>Year</u>	<u>Uses</u>	<u>Source</u>
1991	Morgan & Mangiagli Construction Inc CULVER CITY	Pacific Bell
	Morgan M	Pacific Bell
	MORGAN M	Pacific Bell
1985	MORGAN M	Pacific Bell
1980	Morgan M	Pacific Telephone
1976	Dixon Jim Sr	Pacific Telephone
1975	OKAMOTO G C	Pacific Telephone
	CAVANAUGH C A	Pacific Telephone
	ALPENIELS WM F	Pacific Telephone
1970	RAMIREZ ERNEST	Pacific Telephone
1965	RAMIREZ ERNEST	Pacific Telephone
1962	RAMIREZ ERNEST	Pacific Telephone
1954	Kendall Alvin H EX	R. L. Polk & Co.
	PHILLIPS NELLIE C	R. L. Polk & Co.
	Phillips Elen N Mrs EX	R. L. Polk & Co.
1948	DuBois Georgians Mrs	Los Angeles Directory Co.
	Phillips E C Mrs	Los Angeles Directory Co.
1940	1/2 Bunker C W Mrs	Los Angeles Directory Co.
	Jones P S	Los Angeles Directory Co.
1933	1/2 Donkin Geo	Los Angeles Directory Co.
	Norton R J	Los Angeles Directory Co.
1928	1/2 Vermerlin Alf	Los Angeles Directory Co.
	Paddock A M	Los Angeles Directory Co.

FINDINGS

1448 23RD ST

<u>Year</u>	<u>Uses</u>	<u>Source</u>
1965	WHEELDON ALFRED V	Pacific Telephone
1962	WHEELDON ALFRED V	Pacific Telephone
1958	WHEELDON ALFRED V	Pacific Telephone
1954	Wheeldon Alf V EX	R. L. Polk & Co.
	WHEELDON ALFRED V	R. L. Polk & Co.
1948	Huff E G	Los Angeles Directory Co.
1940	Dillw ith Clarence	Los Angeles Directory Co.
1933	Watkins M K Mrs	Los Angeles Directory Co.
1928	Dillw ith W E	Los Angeles Directory Co.

1449 23RD ST

<u>Year</u>	<u>Uses</u>	<u>Source</u>
1976	Garcia Rudolfo V	Pacific Telephone
1958	ROADES HARRY	Pacific Telephone
1954	Adams Margt Mrs EX	R. L. Polk & Co.
	ADAMS MARGARET MRS	R. L. Polk & Co.
1948	Kendall A H	Los Angeles Directory Co.
1940	Vacant	Los Angeles Directory Co.
1933	Dickson R L	Los Angeles Directory Co.
1928	Leuty L A Mrs	Los Angeles Directory Co.

1450 23RD ST

<u>Year</u>	<u>Uses</u>	<u>Source</u>
2014	FONDA BONARDI & HOHMAN	Cole Information Services
2009	FONDA BONARDI & HOHMAN	Cole Information Services
	MERIT	Cole Information Services
2006	MERUIT INC	Haines Co., Inc.
	PETER	Haines Co., Inc.
	FONDA BONARDI&	Haines Co., Inc.
	HOHMAN	Haines Co., Inc.
	FONDA BONARDI	Haines Co., Inc.
	Glusto	Haines Co., Inc.
	FONDA BONARDI	Haines Co., Inc.

FINDINGS

<u>Year</u>	<u>Uses</u>	<u>Source</u>
2004	BONARDI FONDA	Cole Information Services
	FONDA BONARDI & HOHMAN ARCHTC	Cole Information Services
1999	FONDA BONARDI & ASSOCIATES	Cole Information Services
	WINDLINES	Cole Information Services
	MERUIT INCORPORATED	Cole Information Services
1994	FONDA BONARDI & ASSOC	Cole Information Services
	WINDLINES	Cole Information Services
	MERUIT INC	Cole Information Services
1991	FONDA-BONARDI & ASSOCIATES	Pacific Bell
	MERURTLNC	Pacific Bell
	Fonda Bonardi & Associates	Pacific Bell
	MerurtInc	Pacific Bell
1985	KNOWLES GENE R	Pacific Bell
1980	now los Gene R	Pacific Telephone
	Know les J	Pacific Telephone
1976	Miles Eddie	Pacific Telephone
1975	BRUDI E L	Pacific Telephone
1970	BRUDI E L	Pacific Telephone
	JEPSEN HOWARD DAVID	Pacific Telephone
1965	SWINK A J	Pacific Telephone
1962	SWANK A J	Pacific Telephone
1958	SWINK A J R	Pacific Telephone
1954	Sw ink Albert J EX	R. L. Polk & Co.
	a Conway Camille	R. L. Polk & Co.
	SWINK A J R	R. L. Polk & Co.
1948	Sw ink A J	Los Angeles Directory Co.
	Sw ink J K	Los Angeles Directory Co.
1940	Sw ink A SJ	Los Angeles Directory Co.
1933	Pacher Geo	Los Angeles Directory Co.
1928	Moffatt De Witt	Los Angeles Directory Co.

FINDINGS

1454 23RD ST

<u>Year</u>	<u>Uses</u>	<u>Source</u>
1962	HOEFFER CHAS F	Pacific Telephone

1455 23RD ST

<u>Year</u>	<u>Uses</u>	<u>Source</u>
1976	Siler Ardalia	Pacific Telephone
	Johnson Floyd	Pacific Telephone

1338B 23RD ST

<u>Year</u>	<u>Uses</u>	<u>Source</u>
1962	HAYS LEON	Pacific Telephone

1338C 23RD ST

<u>Year</u>	<u>Uses</u>	<u>Source</u>
1962	MACKERT PENOLA	Pacific Telephone

1342A 23RD ST

<u>Year</u>	<u>Uses</u>	<u>Source</u>
1958	CRONIN FRANCIS G	Pacific Telephone
1954	CRONIN FRANCIS G	R. L. Polk & Co.

1342B 23RD ST

<u>Year</u>	<u>Uses</u>	<u>Source</u>
1965	PICKETT VERGIE MRS	Pacific Telephone
1962	PUCKETT VERGIE MRS	Pacific Telephone
1958	PLCKETT VERGIE MRS R	Pacific Telephone
1954	PICKETT VERGIE MRS R	R. L. Polk & Co.
	FRANZ HELEFT A	R. L. Polk & Co.

1342D 23RD ST

<u>Year</u>	<u>Uses</u>	<u>Source</u>
1962	VOSS VIOLET M	Pacific Telephone
1958	VOSS VIOLET M	Pacific Telephone
1954	VOSS VIOLET M	R. L. Polk & Co.

FINDINGS

1347C 23RD ST

<u>Year</u>	<u>Uses</u>	<u>Source</u>
1958	HANSEN ASTRID	Pacific Telephone

1347D 23RD ST

<u>Year</u>	<u>Uses</u>	<u>Source</u>
1954	SIERVEN O S BARNEY	R. L. Polk & Co.

1347G 23RD ST

<u>Year</u>	<u>Uses</u>	<u>Source</u>
1954	MADSEN JOHN	R. L. Polk & Co.

1349F 23RD ST

<u>Year</u>	<u>Uses</u>	<u>Source</u>
1958	MILNE REBECCA	Pacific Telephone
	MILNE REBECCA	Pacific Telephone

1349H 23RD ST

<u>Year</u>	<u>Uses</u>	<u>Source</u>
1962	TAYLOR HELEN I	Pacific Telephone

1412A 23RD ST

<u>Year</u>	<u>Uses</u>	<u>Source</u>
1962	KUES GEO MRS	Pacific Telephone
1958	KIES GEO MRS	Pacific Telephone
1954	VOLANTY NICK	R. L. Polk & Co.

1412B 23RD ST

<u>Year</u>	<u>Uses</u>	<u>Source</u>
1970	BENEDICT LILLIAN	Pacific Telephone
1965	BENEDICT LILLIAN	Pacific Telephone
1962	BENEDICT JAS C	Pacific Telephone
1958	BENEDICT JAS C R	Pacific Telephone
1954	BENEDICT JAS C R	R. L. Polk & Co.

1412C 23RD ST

<u>Year</u>	<u>Uses</u>	<u>Source</u>
1958	HUGHES A A	Pacific Telephone

FINDINGS

<u>Year</u>	<u>Uses</u>	<u>Source</u>
1954	HUGHES A A	R. L. Polk & Co.

1450A 23RD ST

<u>Year</u>	<u>Uses</u>	<u>Source</u>
1962	ONWAY CAMILLE	Pacific Telephone
1958	CONWAY CAMILLE	Pacific Telephone

1337 1/2 23RD ST

<u>Year</u>	<u>Uses</u>	<u>Source</u>
1970	D D SERVICE CO	Pacific Telephone
1958	EATON MERLE	Pacific Telephone

1440 1/2 23RD ST

<u>Year</u>	<u>Uses</u>	<u>Source</u>
1970	TOSTADO HERIBERTO G	Pacific Telephone

1443 1/2 23RD ST

<u>Year</u>	<u>Uses</u>	<u>Source</u>
1965	LARA RICHARD	Pacific Telephone
1954	SPATZ HARRY A	R. L. Polk & Co.

1446 1/2 23RD ST

<u>Year</u>	<u>Uses</u>	<u>Source</u>
1970	GILLIES MYRTLE S	Pacific Telephone
1965	GILLIES MYRTLE S	Pacific Telephone
1962	GILLIES MYRTLE S	Pacific Telephone
1958	GILHIES MYRTLE S	Pacific Telephone
1954	GILLIES MYRTLE S	R. L. Polk & Co.

1447 1/2 23RD ST

<u>Year</u>	<u>Uses</u>	<u>Source</u>
1958	(ENDALL A H	Pacific Telephone
1954	KENDALL A H	R. L. Polk & Co.

FINDINGS

23rd Street

1331 23rd Street

<u>Year</u>	<u>Uses</u>	<u>Source</u>
2006	COMERFORD Patrick	Haines Co., Inc.
	SHONKAJ Scott	Haines Co., Inc.
2000	COMERFORD Patrick	Haines & Company
	GOODMAN Roger	Haines & Company
1991	Comerford Patrick	Pacific Bell
	COMERFORDPATRICK	Pacific Bell
1975	MOON WM H	Pacific Telephone
1970	FREEMAN PAUL C	Pacific Telephone
1965	FREEMAN PAUL C	Pacific Telephone
1962	FREEMAN PAUL C	Pacific Telephone
1958	HODGEN GLEN	Pacific Telephone
1954	HODGEN GLEN R	R. L. Polk & Co.
	Hodgen Glen C EX	R. L. Polk & Co.
1948	Hodgen G C	Los Angeles Directory Co.
1940	Riker H E	Los Angeles Directory Co.
1933	Glickman Mina Mrs o	Los Angeles Directory Co.
1928	Glickman Samil	Los Angeles Directory Co.

24TH

1418 1/2 24TH

<u>Year</u>	<u>Uses</u>	<u>Source</u>
1981	O RELLY FRANCIS J	Pacific Telephone

24TH ST

1410 24TH ST

<u>Year</u>	<u>Uses</u>	<u>Source</u>
2014	MICHAEL RINTOUL	Cole Information Services
	JEREMY STOUT	Cole Information Services
	ADAM SCHOMER	Cole Information Services
	NOAH LIFSHEY	Cole Information Services

FINDINGS

<u>Year</u>	<u>Uses</u>	<u>Source</u>
2009	NINA MLWAG	Cole Information Services
	MICHAEL RINTOUL	Cole Information Services
	SUSAN PIPER	Cole Information Services
	BRITTNY MCCARTHY	Cole Information Services
	KEVIN HANLON	Cole Information Services
2006	HANLON Kevin	Haines Co., Inc.
	C PIPER Susan	Haines Co., Inc.
2004	SUSAN PIPER	Cole Information Services
1999	KEVIN HANLON	Cole Information Services
	SUSAN PIPER	Cole Information Services
	MICHAEL RINTOUL	Cole Information Services
	BRITTNY MCCARTHY	Cole Information Services
1985	TEMPLIN JON E	Pacific Bell
	THRELFALL IRA	Pacific Bell
1980	Stobln	Pacific Telephone
	Sutto Gregg	Pacific Telephone
	Threlfall Ira	Pacific Telephone
1970	ADAMS FRANKLIN B	Pacific Telephone
	LICHTENSTERN E M	Pacific Telephone
	LOVEJOY JESSIE M MRS	Pacific Telephone
	THRELFALL IRA	Pacific Telephone
1965	ADAMS FRANKLIN B	Pacific Telephone
	GILLESPIE JOHN	Pacific Telephone
	THRELFALL IRA	Pacific Telephone
	LOVEJOY JESSIE MAR VISTA MRS	Pacific Telephone
	MUELLER CARL	Pacific Telephone
1962	SIEFERT CARL F	Pacific Telephone
	DEAN EVA DANCE	Pacific Telephone
	LOVEJOY JESSIE M MRS	Pacific Telephone
	ORMSBY LEE B	Pacific Telephone
	THOM L G	Pacific Telephone
1958	DEAN EVA DARICE	Pacific Telephone

FINDINGS

<u>Year</u>	<u>Uses</u>	<u>Source</u>
1958	MCEWEN HELEN	Pacific Telephone
	M CWILLIAMS MARQURITE	Pacific Telephone
	WRIGHT KATHLEEN	Pacific Telephone
	LOVEJOY CHAS R	Pacific Telephone
1954	TILLMANY NORA M R MONICA	R. L. Polk & Co.
	KING FRANCIS MRS	R. L. Polk & Co.
	LOVEJOY CHAS R	R. L. Polk & Co.
	MACKENZIE VIVIAN R	R. L. Polk & Co.
	MCEWEN JOHN D	R. L. Polk & Co.
	SOADER MILDRED	R. L. Polk & Co.
	Lovejoy Apartments The	R. L. Polk & Co.
	A Allen Julia M Mrs	R. L. Polk & Co.
	C Steinig Noll B D King Paul EX	R. L. Polk & Co.
	Street continued	R. L. Polk & Co.
1948	Lovejoy Apartments	Los Angeles Directory Co.
	Lovejoy Chas	Los Angeles Directory Co.
	Cogan J B	Los Angeles Directory Co.
	Forsberg E M Mrs	Los Angeles Directory Co.
	Tillmany N M Mrs music tchr	Los Angeles Directory Co.
	Brooks A R	Los Angeles Directory Co.
	Telfair Low ell	Los Angeles Directory Co.
1940	Lovejoy Chas mason contr	Los Angeles Directory Co.
	a Wescott Blanche Mrs	Los Angeles Directory Co.
	b Vacant	Los Angeles Directory Co.
	c Tillmany N M Mrs	Los Angeles Directory Co.
	d Ott I B Mrs	Los Angeles Directory Co.
	e Jaques Jean Mrs	Los Angeles Directory Co.
1936	AUBRY EMILY MRS	Los Angeles Directory Co.
1933	a Vacant	Los Angeles Directory Co.
	b Dew ar J H	Los Angeles Directory Co.
	c Adams J B	Los Angeles Directory Co.
	d Dalrymple G	Los Angeles Directory Co.

FINDINGS

<u>Year</u>	<u>Uses</u>	<u>Source</u>
1933	e Herw ick Leslie	Los Angeles Directory Co.
	Lovejoy Chas mason contr o	Los Angeles Directory Co.

1420 24TH ST

<u>Year</u>	<u>Uses</u>	<u>Source</u>
2014	JAMES HUTCHINSON	Cole Information Services
	BRIAN ONEAL	Cole Information Services
	JAMES HOLLY	Cole Information Services
	LESLEY KURZ	Cole Information Services
2009	CYCLES GRIFFON	Cole Information Services
	JAMES HUTCHINSON	Cole Information Services
2006	CYCLES GRIFFON	Haines Co., Inc.
2004	JOHN TWOMEY	Cole Information Services
	JAMES HUTCHINSON	Cole Information Services
	CYCLES GRIFFON	Cole Information Services
1999	JAMES HUTCHINSON	Cole Information Services
	CYCLES GRIFFON	Cole Information Services
1994	CYCLES GRIFFON	Cole Information Services
1991	HBWm PANER	Pacific Bell
	MCCORMICKJOHN	Pacific Bell
	HBWm Paner	Pacific Bell
	H il W i ie 2931107	Pacific Bell
	Mc Cormick John	Pacific Bell
1985	WHITE DENNIS	Pacific Bell
1980	Gentry Jos C & Edna	Pacific Telephone
	Holbrook W S IV	Pacific Telephone
	Nieradko Edw	Pacific Telephone
	Nierenberg Alvi	Pacific Telephone
1975	GENTRY JOS C	Pacific Telephone
1970	SOWA JOE	Pacific Telephone
1962	VMCLASKEY MARY V	Pacific Telephone
1958	WALLACE BERTHA D	Pacific Telephone
	MCCLASKEY LEO C	Pacific Telephone

FINDINGS

<u>Year</u>	<u>Uses</u>	<u>Source</u>
1954	WALLACE BERTHA D	R. L. Polk & Co.
	Wallace Bertha B Mrs EX	R. L. Polk & Co.
	a Mc Clasky Leo	R. L. Polk & Co.
	b Parton Louise Mrs	R. L. Polk & Co.
1948	Wallace B D Mrs	Los Angeles Directory Co.
	Whipple T S	Los Angeles Directory Co.
	Christianson D R	Los Angeles Directory Co.
1940	a Stratman P F	Los Angeles Directory Co.
	Gardner E D Mrs Vos John	Los Angeles Directory Co.
1936	GARDNER E D MRS	Los Angeles Directory Co.
1933	Gardner E D Mrs	Los Angeles Directory Co.
1928	Cole Eda L	Los Angeles Directory Co.

1423 24TH ST

<u>Year</u>	<u>Uses</u>	<u>Source</u>
2014	JULIA CHARVAT	Cole Information Services
	MOUSE BRIDWELL	Cole Information Services
	YVONNE FREEMAN	Cole Information Services
2009	CEREZA CHENG	Cole Information Services
2006	No Current Listing	Haines Co., Inc.
2004	LAN ROBERTSON	Cole Information Services
	J MCKIRDY	Cole Information Services
2000	BEE MAN David	Haines & Company
	CASTILLO Sonya	Haines & Company
1999	SONYA CASTILLO	Cole Information Services
	CEREZA CHENG	Cole Information Services
1994	BEE MAN, RUSSELL	Cole Information Services
1991	BEE MAN D&B	Pacific Bell
	BEE MAN RUSSELL	Pacific Bell
	Beeman D&B	Pacific Bell
	Beeman Russell	Pacific Bell
1985	CRANDALL HEBE	Pacific Bell
	LANG RANIER	Pacific Bell

FINDINGS

<u>Year</u>	<u>Uses</u>	<u>Source</u>
1985	SCHMIDT JOHN FRANK	Pacific Bell
	RUSSMANN UWE	Pacific Bell
1980	Darnell Dennis	Pacific Telephone
	Schmidt John Frank	Pacific Telephone
1975	BAILEY DOROTHEA	Pacific Telephone
	CORRAL DAND	Pacific Telephone
1970	MORAN O T	Pacific Telephone
	ROJAS JOSE M	Pacific Telephone
	SERRANO JUAN	Pacific Telephone
	SIMMS J R	Pacific Telephone
1965	GUSS NEOMA	Pacific Telephone
	MERCER ROBT	Pacific Telephone
	MORAN THOS F	Pacific Telephone
1962	MORAN THOS F	Pacific Telephone
	WHEELER CAROL C	Pacific Telephone
1954	b Aguirre Lawrence R EX	R. L. Polk & Co.
	c Vacant	R. L. Polk & Co.
	d Mendoza Richd	R. L. Polk & Co.
	AGUIRRE LAWRENCE R	R. L. Polk & Co.
	MACVEY LILLIAN H	R. L. Polk & Co.
1948	Mathews P D	Los Angeles Directory Co.
	Qualls J C	Los Angeles Directory Co.
1940	Mc Clellan C K	Los Angeles Directory Co.
	Mc Crary Glenn	Los Angeles Directory Co.
1936	HOLTZ MARY	Los Angeles Directory Co.
1933	Woolums B C	Los Angeles Directory Co.
	Conley P J o	Los Angeles Directory Co.
1928	Conley P J	Los Angeles Directory Co.

1426 24TH ST

<u>Year</u>	<u>Uses</u>	<u>Source</u>
2014	LENA DEAN	Cole Information Services
2009	LENA DEAN	Cole Information Services

FINDINGS

<u>Year</u>	<u>Uses</u>	<u>Source</u>
2006	DEAN Lena Mrs	Haines Co., Inc.
2004	LENA DEAN	Cole Information Services
2000	DEAN Lena Mrs	Haines & Company
1999	LENA DEAN	Cole Information Services
1994	DEAN, LENA	Cole Information Services
1991	Dean Lena Mrs	Pacific Bell
	Dean Leonard 8397677	Pacific Bell
	DEAN LENA MRS	Pacific Bell
1985	GERBER LENA MRS	Pacific Bell
1980	Gerber Lena Mrs	Pacific Telephone
1975	GERBER LENA MRS	Pacific Telephone
1970	GERBER LENA MRS	Pacific Telephone
1965	GERBER LENA MRS	Pacific Telephone
1962	GERBER LENA MRS	Pacific Telephone
1958	GERBER LENA MRS	Pacific Telephone
1954	GERBER LENA MRS	R. L. Polk & Co.
	Gerber Lina Mrs EX	R. L. Polk & Co.
1948	Noble L L	Los Angeles Directory Co.
1940	AHoffman Jos	Los Angeles Directory Co.
1936	HOFFMAN JOY (O)	Los Angeles Directory Co.
1933	Hoffman Jos o	Los Angeles Directory Co.
1928	Hoffmann Jos	Los Angeles Directory Co.

1428 24TH ST

<u>Year</u>	<u>Uses</u>	<u>Source</u>
2014	SONNY BENTZ	Cole Information Services
2009	OCCUPANT UNKNOWN	Cole Information Services
1928	Burke Rita Mrs	Los Angeles Directory Co.

1429 24TH ST

<u>Year</u>	<u>Uses</u>	<u>Source</u>
2014	KENNETH NAKAJI	Cole Information Services
2009	KENNETH NAKAJI	Cole Information Services
2006	o NAKAJI Kenneth	Haines Co., Inc.

FINDINGS

<u>Year</u>	<u>Uses</u>	<u>Source</u>
2004	KENNETH NAKAJI	Cole Information Services
	NAKAJI K MSSG THRPY	Cole Information Services
2000	NAKAJI Kenneth	Haines & Company
1999	KENNETH NAKAJI	Cole Information Services
1985	CASO MARK	Pacific Bell
1980	Caso Construction	Pacific Telephone
	Caso Mark	Pacific Telephone
1975	GUERRERO R	Pacific Telephone
1970	PELTON B M	Pacific Telephone
1965	PELTON B H	Pacific Telephone
1962	PELTON B H	Pacific Telephone
1958	JACKSON JAS E REV	Pacific Telephone
1954	JACKSON LAS E REV	R. L. Polk & Co.
	Jackson James E EX	R. L. Polk & Co.
1948	Jackson J E Rev	Los Angeles Directory Co.
1940	Handley W E	Los Angeles Directory Co.
1936	HANDLEY W E	Los Angeles Directory Co.
1933	Handley W E	Los Angeles Directory Co.
1928	Lang C A	Los Angeles Directory Co.

1433 24TH ST

<u>Year</u>	<u>Uses</u>	<u>Source</u>
2014	EMERAUDE GRIX	Cole Information Services
2009	MONTE GRIX	Cole Information Services
	EMERAUDE 168 SKIN BODY & SOUL	Cole Information Services
2006	GRIX Monte	Haines Co., Inc.
2004	HUE PHAM	Cole Information Services
2000	HUE Kim	Haines & Company
1999	MONTE GRIX	Cole Information Services
1980	Scotty Frank P	Pacific Telephone
1970	SCOTTY FRANK P	Pacific Telephone
1965	SCOTTY FRANK P	Pacific Telephone
1962	SCOTTY FRANK P	Pacific Telephone

FINDINGS

<u>Year</u>	<u>Uses</u>	<u>Source</u>
1958	SCOTTY FRANK P	Pacific Telephone
1954	POOR VINCENT C	R. L. Polk & Co.
	Poor Vincent C EX	R. L. Polk & Co.
1948	Hasselbach A R	Los Angeles Directory Co.
1940	Rostagno H F	Los Angeles Directory Co.
1936	ROSTAGNO HUMBERT	Los Angeles Directory Co.
1928	Bielstein C W	Los Angeles Directory Co.

1434 24TH ST

<u>Year</u>	<u>Uses</u>	<u>Source</u>
2014	PHILLIP KIM	Cole Information Services
2009	OCCUPANT UNKNOWN	Cole Information Services
2006	SHEIKPOURdel	Haines Co., Inc.
2004	ADEL SHEIKPOUR	Cole Information Services
2000	SHEIKPOUR Adel	Haines & Company
1991	Aria Gloria	Pacific Bell
	ARIA GLORIA	Pacific Bell
1985	WOODS-MARSDEN J	Pacific Bell
1962	MILLER FAY	Pacific Telephone
1958	MCCRAE CHAS E	Pacific Telephone
	HILL JOHN HENRY	Pacific Telephone
1954	Smith Julius M	R. L. Polk & Co.
1948	Strong E D	Los Angeles Directory Co.
1940	Bushnell M P	Los Angeles Directory Co.
1936	THOMPSON THOS	Los Angeles Directory Co.
1933	Thompson Thos	Los Angeles Directory Co.
1928	Love C M	Los Angeles Directory Co.

1436 24TH ST

<u>Year</u>	<u>Uses</u>	<u>Source</u>
2014	OCCUPANT UNKNOWN	Cole Information Services
2009	DEBI MITCHELL	Cole Information Services
2006	No Current Listing	Haines Co., Inc.
2004	OCCUPANT UNKNOWN	Cole Information Services

FINDINGS

<u>Year</u>	<u>Uses</u>	<u>Source</u>
2000	XXXX	Haines & Company
1999	DEBI MITCHELL	Cole Information Services
1994	SHEKH, POUR M	Cole Information Services
1991	SHEKH POUR MEHRANGIZ	Pacific Bell
	Sheikh Pour Mehrangiz	Pacific Bell
1980	Aston Ronald M	Pacific Telephone
1958	L(IMBRELL EDDIE L	Pacific Telephone
	ICIMBRELL MONTE W	Pacific Telephone
1954	Heintz Sand EX	R. L. Polk & Co.
	HEINTZ SAML	R. L. Polk & Co.
1948	Jacobson W R	Los Angeles Directory Co.
1940	Thompson Thos	Los Angeles Directory Co.

1437 24TH ST

<u>Year</u>	<u>Uses</u>	<u>Source</u>
2014	GLORIA HOEKZEMA	Cole Information Services
2009	RALPH COCHRAN	Cole Information Services
2006	COCHRAN Ralph	Haines Co., Inc.
	LAGASCA Debra	Haines Co., Inc.
2004	RALPH COCHRAN	Cole Information Services
2000	COCHRAN Deborah	Haines & Company
	COCHRAN Jabe	Haines & Company
	COCHRAN Ralph	Haines & Company
	LAGASCA Debra	Haines & Company
1999	RALPH COCHRAN	Cole Information Services
1965	LAGASCA LEON	Pacific Telephone
1962	UDANI MODESTO	Pacific Telephone
1958	UDANI MODESTO	Pacific Telephone
1954	Conley Hollett E	R. L. Polk & Co.
	UDANI MODESTO	R. L. Polk & Co.
1948	Hiddes M F	Los Angeles Directory Co.
1940	Hiddes M F	Los Angeles Directory Co.
1936	HIDDES M F (O)	Los Angeles Directory Co.

FINDINGS

<u>Year</u>	<u>Uses</u>	<u>Source</u>
1933	Hiddes M F o	Los Angeles Directory Co.
1928	Hiddes M F	Los Angeles Directory Co.

1438 24TH ST

<u>Year</u>	<u>Uses</u>	<u>Source</u>
2014	DAVID HUNZICKER	Cole Information Services
2009	DAVID HUNZICKER	Cole Information Services
2006	HUNZICKER Davi Ed	Haines Co., Inc.
2000	APPLETON Nancy	Haines & Company
1999	DAVID HUNZICKER	Cole Information Services
1991	Degraff Monty	Pacific Bell
	DEGRAFF MONTY	Pacific Bell
	De Gramont G	Pacific Bell
1965	YUILL MARGARET	Pacific Telephone
1962	ENGEL E N	Pacific Telephone
1958	MIRSH THOS	Pacific Telephone
1954	Britton Hugh EX	R. L. Polk & Co.
	BRITTON HUGH D	R. L. Polk & Co.
1948	Heath H J Mrs	Los Angeles Directory Co.
1940	Harvey J J	Los Angeles Directory Co.
1936	BARTLETT S	Los Angeles Directory Co.
1933	Erickson T	Los Angeles Directory Co.
1928	Potter A W	Los Angeles Directory Co.

1440 24TH ST

<u>Year</u>	<u>Uses</u>	<u>Source</u>
2014	JULIEANNE CHAZOTTE	Cole Information Services
2009	OCCUPANT UNKNOWN	Cole Information Services
2006	No Current Listing	Haines Co., Inc.
2004	THOMAS DONOVAN	Cole Information Services
	KERRI PARKER	Cole Information Services
2000	DONOVAN Thomas A	Haines & Company
1975	DAVANI ANIL	Pacific Telephone
1970	STEIN LEE	Pacific Telephone

FINDINGS

<u>Year</u>	<u>Uses</u>	<u>Source</u>
1965	BOSWORTH FITCH H	Pacific Telephone
1962	1BOSWORTH FITCH H	Pacific Telephone
1958	BOSWORTH FITCH H	Pacific Telephone
1954	Stryker Robt E	R. L. Polk & Co.

1441 24TH ST

<u>Year</u>	<u>Uses</u>	<u>Source</u>
2014	LIDIA BOTEA	Cole Information Services
2009	GREGORY EMERY	Cole Information Services
2006	TAUBKara	Haines Co., Inc.
2004	ROBERT TAUB	Cole Information Services
2000	XXXX	Haines & Company
1999	GREGORY EMERY	Cole Information Services
1980	Burgener Arnold	Pacific Telephone
	Slotnlck Jas	Pacific Telephone
1975	CROES SONJA G	Pacific Telephone
1970	CROES SONA G	Pacific Telephone
1965	JOSEPH RUSSELL JR	Pacific Telephone
1962	JOSEPH RUSSELL JR	Pacific Telephone
1958	LUND WM A	Pacific Telephone
1954	Schulz Hugo	R. L. Polk & Co.
1948	Messal L H Mrs	Los Angeles Directory Co.
1940	Sullivan W J	Los Angeles Directory Co.

1443 24TH ST

<u>Year</u>	<u>Uses</u>	<u>Source</u>
2014	RYAN CORBET	Cole Information Services
2009	ELI MORGENSTERN	Cole Information Services
2006	MORGENSTERNEI	Haines Co., Inc.
2004	ELI MORGENSTERN	Cole Information Services
2000	XXXX	Haines & Company
1999	ELI MORGENSTERN	Cole Information Services
	OCCUPANT UNKNOWN	Cole Information Services
1980	Dyer B N	Pacific Telephone

FINDINGS

<u>Year</u>	<u>Uses</u>	<u>Source</u>
1970	GARCIA GILLIE	Pacific Telephone
1965	BRAUND ELEEN	Pacific Telephone
1958	OLSEN R	Pacific Telephone
1954	Davis W Chas EXS 3 U	R. L. Polk & Co.
	DAVIS W CHAS	R. L. Polk & Co.
1948	Gray Donald	Los Angeles Directory Co.
1940	Ringo Jas	Los Angeles Directory Co.

1444 24TH ST

<u>Year</u>	<u>Uses</u>	<u>Source</u>
2014	OCCUPANT UNKNOWN	Cole Information Services
	MANUEL ISLAS	Cole Information Services
2009	MANUEL ISLAS	Cole Information Services
2006	o ISLASAnton la	Haines Co., Inc.
2004	ANTONIA ISLAS	Cole Information Services
2000	ISLAS Antonia	Haines & Company
1999	MANUEL ISLAS	Cole Information Services
	OCCUPANT UNKNOWN	Cole Information Services
1980	Islas Antonia	Pacific Telephone
1975	ISLAS ANTONIA	Pacific Telephone
1970	ISLASAETONIA	Pacific Telephone
1965	DIGGLE JOHN	Pacific Telephone
1958	SNEE BERNARD R	Pacific Telephone
1954	SNEE BERNARD R	R. L. Polk & Co.
	Snee Bernard EX	R. L. Polk & Co.
	Judd Harry	R. L. Polk & Co.
1948	Snee Bernard	Los Angeles Directory Co.
	Stafford I C	Los Angeles Directory Co.
1940	Boyd L Mrs	Los Angeles Directory Co.
	1/2 Quarters H L	Los Angeles Directory Co.
1936	POTTER A W (O)	Los Angeles Directory Co.
1933	Potter A W o	Los Angeles Directory Co.
	1/2 A Scutchings G K	Los Angeles Directory Co.

FINDINGS

1445 24TH ST

<u>Year</u>	<u>Uses</u>	<u>Source</u>
2009	OCCUPANT UNKNOWN	Cole Information Services

1447 24TH ST

<u>Year</u>	<u>Uses</u>	<u>Source</u>
2014	KARL YOHE	Cole Information Services
2009	KARL YOHE	Cole Information Services
2006	YOHEKard O	Haines Co., Inc.
2004	KARL YOHE	Cole Information Services
2000	YOHE Karl	Haines & Company
1999	OCCUPANT UNKNOWN	Cole Information Services
	KARL YOHE	Cole Information Services
1985	THOMPSON ARTHUR D	Pacific Bell
1965	MCCUTCHAN JOHN D	Pacific Telephone
1962	DAY ROBT E	Pacific Telephone
1958	DAY FLOSSIE M	Pacific Telephone
	DAY ROBT E	Pacific Telephone
1954	Boyd Marguerite Mrs EX	R. L. Polk & Co.
	BOYD WILLIS R	R. L. Polk & Co.
1948	Boyd W D	Los Angeles Directory Co.
1940	Boyd W D	Los Angeles Directory Co.
1936	BOYD W D (O)	Los Angeles Directory Co.
1933	Boyd W D ol	Los Angeles Directory Co.
1928	Boyd W D	Los Angeles Directory Co.

1448 24TH ST

<u>Year</u>	<u>Uses</u>	<u>Source</u>
2000	XXXX	Haines & Company
1985	CHAMBERS ALISON	Pacific Bell
1975	MARQUEZ JESUS	Pacific Telephone
1970	FODOR GEO	Pacific Telephone
1958	BRADEN FRANK R	Pacific Telephone
1954	Braden Frank R EX	R. L. Polk & Co.
	BRADEN FRANK R	R. L. Polk & Co.

FINDINGS

<u>Year</u>	<u>Uses</u>	<u>Source</u>
1948	Haw thorne W B	Los Angeles Directory Co.
1940	Lane S J	Los Angeles Directory Co.
1936	LANE J J	Los Angeles Directory Co.
1933	Lane J J	Los Angeles Directory Co.
1928	Lance L A	Los Angeles Directory Co.

1453 24TH ST

<u>Year</u>	<u>Uses</u>	<u>Source</u>
1954	MCCULLOUGH DORA E R	R. L. Polk & Co.
	Mc Cullough Walter O EX	R. L. Polk & Co.
1948	McCullough Walter	Los Angeles Directory Co.
1940	Ac Mc Cullou gh Walter	Los Angeles Directory Co.
1936	MCCULLOUGH WALTER	Los Angeles Directory Co.
1933	Mc Cullough m Walter o	Los Angeles Directory Co.
1928	Mc Cullough Walter	Los Angeles Directory Co.

1454 24TH ST

<u>Year</u>	<u>Uses</u>	<u>Source</u>
1962	STRYLKER ROBT E	Pacific Telephone
1958	STRYKER ROBT E	Pacific Telephone
	STRYKER ROBT E	Pacific Telephone
1954	MEDJUGORAC L	R. L. Polk & Co.
	Medjugorac Lawrence EX	R. L. Polk & Co.
1948	Megugorac L P	Los Angeles Directory Co.
1940	Medjugorac L P	Los Angeles Directory Co.
1936	MEGUGORAC L P (O)	Los Angeles Directory Co.
1933	Megugorac L P o	Los Angeles Directory Co.
1928	Megugorac Lawrence exprm	Los Angeles Directory Co.

1455 24TH ST

<u>Year</u>	<u>Uses</u>	<u>Source</u>
2014	MICHAEL EHLER	Cole Information Services
	T MCDONALD	Cole Information Services
	MAX ANDES	Cole Information Services

FINDINGS

<u>Year</u>	<u>Uses</u>	<u>Source</u>
2014	SHEILA BOWERS	Cole Information Services
	ANA LAGASCA	Cole Information Services
	SHELLEY SIEGEL	Cole Information Services
	FRANCES DESANTIS	Cole Information Services
	FRANK MALFITANO	Cole Information Services
	KATHERINE REDMAN	Cole Information Services
	BRANDON TIETZE	Cole Information Services
	JAMAICA DESANTIS	Cole Information Services
	ALISON WATTS	Cole Information Services
	DIANNE DUKE	Cole Information Services
2009	WAYNE SHIFLER	Cole Information Services
	DIANNE DUKE	Cole Information Services
	COLLEEN MALFITANO	Cole Information Services
	WAYNE SHIFLER	Cole Information Services
	JOSE RODRIGUEZ	Cole Information Services
	EUN YU	Cole Information Services
	CHRISTINE HANSON	Cole Information Services
	SHELLEY SIEGEL	Cole Information Services
	JONATHAN NOWAK	Cole Information Services
	GORDON KIRSCHNER	Cole Information Services
	MICHELLE BELLAVER	Cole Information Services
	MOLLY HUNTER	Cole Information Services
	SHEILA BOWERS	Cole Information Services
EDDIE REPANICH	Cole Information Services	
2006	DUKEDM	Haines Co., Inc.
	SHEA James M Jr	Haines Co., Inc.
	SHIFLERWayne	Haines Co., Inc.
2004	WILLIAM SHOULER	Cole Information Services
	STEVE CORCHADO	Cole Information Services
	NAOMI GELPERIN	Cole Information Services
	DIANNE DUKE	Cole Information Services
	CLAIRE BANCHICH	Cole Information Services

FINDINGS

<u>Year</u>	<u>Uses</u>	<u>Source</u>
2004	YOUSSEF CHLIYEH	Cole Information Services
	GRAHAM SIMON	Cole Information Services
	RITA AIKEY	Cole Information Services
	JAMES SHEA	Cole Information Services
	ONE RIVER ACUPUNCTURE	Cole Information Services
	WAYNE SHIFLER	Cole Information Services
	DENNIS FROST	Cole Information Services
	SHELLEY SIEGEL	Cole Information Services
	SHELA BOWERS	Cole Information Services
	MOLLY HUNTER	Cole Information Services
MICHAEL ALLEN	Cole Information Services	
2000	APARTMENTS ALLEN Michael D	Haines & Company
	BANCHICH C E	Haines & Company
	BARENDSE Ronda	Haines & Company
	DUKE D M	Haines & Company
	SHIFLER Wayne	Haines & Company
	SHIN Thomas	Haines & Company
	X MICHIGAN AV	Haines & Company
	WEINBERG A 00 4 WOLOWICK David	Haines & Company
	X BROADWAY	Haines & Company
1999	COLLEEN MALFITANO	Cole Information Services
	JOSE RODRIGUEZ	Cole Information Services
	WAYNE SHIFLER	Cole Information Services
	DIANNE DUKE	Cole Information Services
	JONATHAN NOWAK	Cole Information Services
	SHELLEY SIEGEL	Cole Information Services
	EUN YU	Cole Information Services
	MOLLY HUNTER	Cole Information Services
	MICHELLE BELLAVER	Cole Information Services
	GORDON KIRSCHNER	Cole Information Services
	CHRISTINE HANSON	Cole Information Services
EDDIE REPANICH	Cole Information Services	

FINDINGS

<u>Year</u>	<u>Uses</u>	<u>Source</u>
1999	SHELA BOWERS	Cole Information Services
1994	LABEOUF, JEFFREY	Cole Information Services
1991	CHAMBERS ALISON	Pacific Bell
	DUKEDM	Pacific Bell
	SENTOWSKIEDWC	Pacific Bell
	SHERKWARREN M	Pacific Bell
	SZLAJMER ELIZABETH	Pacific Bell
	B orndahl LE	Pacific Bell
	B ornestad Kathy WESTLOS ANGELE	Pacific Bell
	Bornle AL SANTA MONICA	Pacific Bell
	Chambers Alison	Pacific Bell
	Duke DM	Pacific Bell
	Duke F WESTLOS ANGELES 8244744	Pacific Bell
	Sentow ski Edw C	Pacific Bell
	Sherk Warren M	Pacific Bell
	Szlajmer Elizabeth	Pacific Bell
1985	BORNDAHLL E	Pacific Bell
	DUKE D M	Pacific Bell
	RICHARDSON MARK A	Pacific Bell
	SENTOWSKI EDW C	Pacific Bell
1980	Bifinger Laura	Pacific Telephone
	Bjorndaht L E	Pacific Telephone
	aniels M	Pacific Telephone
	Dapoltlo Peter	Pacific Telephone
	Dapper S	Pacific Telephone
	Rarra John	Pacific Telephone
	Weiss Paul	Pacific Telephone
1975	BIORNDACHI L E	Pacific Telephone
	DYER BEULAH N MRS	Pacific Telephone
	ERIKSEN A	Pacific Telephone
	HEINEMANN MARTIN	Pacific Telephone
	OWENS JACK C	Pacific Telephone

FINDINGS

<u>Year</u>	<u>Uses</u>	<u>Source</u>
1970	CARTER GLENN	Pacific Telephone
	ERICKSON GEO	Pacific Telephone
	GARRETT CURT	Pacific Telephone
	HEINEMANN MARTIN	Pacific Telephone
	HOIHERT LEA HB	Pacific Telephone
	HUGHES TERRY	Pacific Telephone
	TERLIZZI ANTOINETTE	Pacific Telephone
	BALDWIN BARBARA	Pacific Telephone
1965	HEINEMEEN MARTIN	Pacific Telephone
	MCMULLEN CHAS	Pacific Telephone
	MEERCADO CARMEN	Pacific Telephone
	MOWRY MICHELLE	Pacific Telephone
	PATTON EUGENE	Pacific Telephone
	TERLIZZI ANTOINETTE	Pacific Telephone
	REED JOE	Pacific Telephone
	ALEXANDER B A	Pacific Telephone
	BELNE BARBARA	Pacific Telephone
	DECKER CHRISTA	Pacific Telephone
	HALLENBERG HARVEY	Pacific Telephone
1962	DECKER CHRISTA SANTA MONICA	Pacific Telephone
	DEVOS DOROTHY	Pacific Telephone
	MCALULLEN CHAS F	Pacific Telephone
	MILLER CLEVELAND	Pacific Telephone
	REED JOE	Pacific Telephone
	REYNOLDS DONNI	Pacific Telephone
	WHITEHAIR MARY K	Pacific Telephone
	WHITEHAIR C L	Pacific Telephone
	STIPHOUT EMARY	Pacific Telephone
	TISON ROBT W	Pacific Telephone
	VAZQUEZ CARLOS T	Pacific Telephone

FINDINGS

1410A 24TH ST

<u>Year</u>	<u>Uses</u>	<u>Source</u>
1936	BROADBENT S D	Los Angeles Directory Co.

1410C 24TH ST

<u>Year</u>	<u>Uses</u>	<u>Source</u>
1958	STEINIG NORMAN	Pacific Telephone
1936	TILLMANY N M MRS	Los Angeles Directory Co.

1410D 24TH ST

<u>Year</u>	<u>Uses</u>	<u>Source</u>
1936	AGERN M S MRS	Los Angeles Directory Co.

1410E 24TH ST

<u>Year</u>	<u>Uses</u>	<u>Source</u>
1936	LOVEJOY CHAS MAAO CONTR (O)	Los Angeles Directory Co.
	GUY WM	Los Angeles Directory Co.

1420A 24TH ST

<u>Year</u>	<u>Uses</u>	<u>Source</u>
1985	DUBEK MARK	Pacific Bell
1975	NIERADKO EDW	Pacific Telephone
1965	GOODLEY JEROME	Pacific Telephone

1444 1/2 24TH ST

<u>Year</u>	<u>Uses</u>	<u>Source</u>
1970	BRIDGELAND GINA	Pacific Telephone
1962	HOPKINS ROBT E	Pacific Telephone
1936	BUTLER J H	Los Angeles Directory Co.

25TH

1415 25TH

<u>Year</u>	<u>Uses</u>	<u>Source</u>
1940	DAY KENNETH H (HAZELL) OLO H	Western Directory Co.

FINDINGS

1416 25TH

<u>Year</u>	<u>Uses</u>	<u>Source</u>
1995	C ANGEL BABY BOUTIQUE	Pacific Bell
	B KATELYNS	Pacific Bell
1990	MERLE NORMAN COSMETICS	Pacific Bell
	ANGEL BABY BOUTIQUE	Pacific Bell
	STAR VIDEO	Pacific Bell

1418 25TH

<u>Year</u>	<u>Uses</u>	<u>Source</u>
1995	MARTIN DAVID DDS	Pacific Bell
1990	MARTIN DAVID DDS	Pacific Bell

1420 25TH

<u>Year</u>	<u>Uses</u>	<u>Source</u>
1995	A THINK BISTRO	Pacific Bell
1990	A LA PICCO LA TRATTORIA	Pacific Bell

1422 25TH

<u>Year</u>	<u>Uses</u>	<u>Source</u>
1990	LADIES SPORTSWEAR	Pacific Bell

1424 25TH

<u>Year</u>	<u>Uses</u>	<u>Source</u>
1995	DICKS HALLMARK	Pacific Bell

1428 25TH

<u>Year</u>	<u>Uses</u>	<u>Source</u>
1995	RONS JEWELERS	Pacific Bell
1990	RONS JEWELERS	Pacific Bell

1430 25TH

<u>Year</u>	<u>Uses</u>	<u>Source</u>
1995	PINAS MEXICAN RESTAURANT	Pacific Bell
1990	CATERING BY CANDIS	Pacific Bell
	FAMOUS JOES	Pacific Bell

FINDINGS

1432 25TH

<u>Year</u>	<u>Uses</u>	<u>Source</u>
1995	MICHAELS FOR HAIR	Pacific Bell
1990	SUNSHINE HAIR CO	Pacific Bell

1434 25TH

<u>Year</u>	<u>Uses</u>	<u>Source</u>
1995	A BEST ONE HOUR PHOTO	Pacific Bell
	SAN PEDRO COFFEE CO	Pacific Bell
1990	KID SHOP	Pacific Bell
	BEST ONE HOUR PHOTO	Pacific Bell

1436 25TH

<u>Year</u>	<u>Uses</u>	<u>Source</u>
1995	DRESSER THE	Pacific Bell
1990	DRESSER THE	Pacific Bell

1438 25TH

<u>Year</u>	<u>Uses</u>	<u>Source</u>
1995	PACIFIC VIEW CLEANERS	Pacific Bell
1990	PACIFIC VIEW CLEANERS	Pacific Bell

1450 25TH

<u>Year</u>	<u>Uses</u>	<u>Source</u>
1995	HEIDIS FROGEN YOZURT SHOPPES	Pacific Bell
1990	HEIDIS FROGEN YOZURT SHOPPES	Pacific Bell

1452 25TH

<u>Year</u>	<u>Uses</u>	<u>Source</u>
1995	BLOOMINGNAILS	Pacific Bell
1990	BLOOMINGNAILS	Pacific Bell

1454 25TH

<u>Year</u>	<u>Uses</u>	<u>Source</u>
1995	GRIECO HOME COLLECTION THE	Pacific Bell
1990	MARATHONS RUNNING SHOP	Pacific Bell

FINDINGS

1460 25TH

<u>Year</u>	<u>Uses</u>	<u>Source</u>
1995	SOUTH SHORES HARDWARE & PAINT	Pacific Bell

1424 3/4 25TH

<u>Year</u>	<u>Uses</u>	<u>Source</u>
1990	PALMA JAVIER S	Pacific Bell

25TH ST

1406 25TH ST

<u>Year</u>	<u>Uses</u>	<u>Source</u>
1976	Randall Joe	Pacific Telephone
	Ochoa Reynolds A	Pacific Telephone

1407 25TH ST

<u>Year</u>	<u>Uses</u>	<u>Source</u>
1975	A A SICKROOM RENTALS	Pacific Telephone
1970	A A SICKROOM RENTALS	Pacific Telephone
1965	AA SICKROOM RENTALS	Pacific Telephone
1962	AA SICKROOM RENTALS	Pacific Telephone
1950	CALIFORNIA AMBULANCE SERVICE	Pacific Telephone

1410 25TH ST

<u>Year</u>	<u>Uses</u>	<u>Source</u>
1976	Peterson Chas	Pacific Telephone

1411 25TH ST

<u>Year</u>	<u>Uses</u>	<u>Source</u>
1965	WATTS MKT	Pacific Telephone
1962	WATTS MWKT	Pacific Telephone
1958	WATTS M/LKT	Pacific Telephone
1954	WATTS GROCERY	R. L. Polk & Co.
	Watts Mkt gro EX	R. L. Polk & Co.
1948	Watts C E gro	Los Angeles Directory Co.
1940	Bernard Roxie Mrs gro	Los Angeles Directory Co.
1936	BERNARD ROXIE MRS GRO	Los Angeles Directory Co.

FINDINGS

<u>Year</u>	<u>Uses</u>	<u>Source</u>
1933	Bernard Geo cro	Los Angeles Directory Co.
1928	Jenkins J B	Los Angeles Directory Co.

1412 25TH ST

<u>Year</u>	<u>Uses</u>	<u>Source</u>
1976	Jones Donald	Pacific Telephone
	Jones Carrie	Pacific Telephone

1414 25TH ST

<u>Year</u>	<u>Uses</u>	<u>Source</u>
1976	Woodard Walter W Jr	Pacific Telephone

1417 25TH ST

<u>Year</u>	<u>Uses</u>	<u>Source</u>
2000	XXXX	Haines & Company

1418 25TH ST

<u>Year</u>	<u>Uses</u>	<u>Source</u>
1962	BERNARILINQ WILBUR B	Pacific Telephone
	(OSMAL EDW	Pacific Telephone
1958	BERNARDING CLARA R	Pacific Telephone
1954	Bernarding Clara A Mrs EX	R. L. Polk & Co.
	BERNARDING CLARA R	R. L. Polk & Co.
1948	Bernarding C A Mrs	Los Angeles Directory Co.
1940	Bernarding Clara Mrs	Los Angeles Directory Co.
1936	BERNARDING CLARA MRS (A)	Los Angeles Directory Co.
1933	Bernarding C A Mrs o	Los Angeles Directory Co.
1928	Bernarding J H	Los Angeles Directory Co.

1419 25TH ST

<u>Year</u>	<u>Uses</u>	<u>Source</u>
2014	JAHANGIR NAIMI	Cole Information Services
	NELS STEMM	Cole Information Services
	DAVID LAMOREUX	Cole Information Services
2009	CODY PAGE	Cole Information Services
	JAHANGIR NAIMI	Cole Information Services

FINDINGS

<u>Year</u>	<u>Uses</u>	<u>Source</u>
2009	COREY TUCKER	Cole Information Services
	FARIBA RASEGHFARD	Cole Information Services
2006	A ALLENEric	Haines Co., Inc.
	F NAIMI Heidi	Haines Co., Inc.
2004	FARIBA RASEGHFARD	Cole Information Services
	ROBERT EVANS	Cole Information Services
	A & N SERVICES	Cole Information Services
	RISHI BHAKAR	Cole Information Services
	JAHANGIR NAIMI	Cole Information Services
2000	EVANS Robert J	Haines & Company
	NAIMI Jahangir	Haines & Company
	RASEGHFARD Fariba	Haines & Company
1999	FARIBA RASEGHFARD	Cole Information Services
	CODY PAGE	Cole Information Services
	JAHANGIR NAIMI	Cole Information Services
	COREY TUCKER	Cole Information Services
1994	DAGHIGHIAN, TAVOU	Cole Information Services
	EVANS, ROBERT J	Cole Information Services
1991	Evans Robt J	Pacific Bell
	EVANSROBTJ	Pacific Bell
1985	WASSEM RANDALL	Pacific Bell
	EVANS ROBT J	Pacific Bell
1980	Evans Robt J	Pacific Telephone
	Garcia Richard	Pacific Telephone
	Koenig T	Pacific Telephone
	Le Igh Julia	Pacific Telephone
	Leigh Kenneth & Eleen	Pacific Telephone
1976	Allen Ruth	Pacific Telephone
1975	PINKERTON JOAN	Pacific Telephone
	LA BARGE ALFRED	Pacific Telephone
	EVANS ROBT J	Pacific Telephone
1970	JIMENEZ FRANK	Pacific Telephone

FINDINGS

<u>Year</u>	<u>Uses</u>	<u>Source</u>
1970	RARRAJOHN	Pacific Telephone
1962	KESSLAR GEO D	Pacific Telephone
	MOWRY ELLEN M	Pacific Telephone
1958	MORRIS P I	Pacific Telephone
	SPIRES JACK	Pacific Telephone
1954	Whalen Chas A	R. L. Polk & Co.
	a Tighe Kath Mrs EX	R. L. Polk & Co.
	b Haw kins Olga L EX	R. L. Polk & Co.
1948	Whalen C A	Los Angeles Directory Co.
	Cohn Pauline	Los Angeles Directory Co.
	Hunt E R	Los Angeles Directory Co.
1940	Bernard Roxie Mrs	Los Angeles Directory Co.
	a Cohn Pauline	Los Angeles Directory Co.
	b Storer J W	Los Angeles Directory Co.
1936	LIBBEY H A	Los Angeles Directory Co.
1933	Daw es H A	Los Angeles Directory Co.
	Miller John	Los Angeles Directory Co.
	1/2 Leland C H	Los Angeles Directory Co.
1928	Davis H	Los Angeles Directory Co.
	Vacant	Los Angeles Directory Co.
	1/2 Fox H C Mrs	Los Angeles Directory Co.

1421 25TH ST

<u>Year</u>	<u>Uses</u>	<u>Source</u>
1976	Stevenson Gracie	Pacific Telephone
1954	Thompson Geo	R. L. Polk & Co.
1948	Thompson G W	Los Angeles Directory Co.
1940	0 Durnel I P G	Los Angeles Directory Co.

1423 25TH ST

<u>Year</u>	<u>Uses</u>	<u>Source</u>
2014	ZIBA RAZAVI	Cole Information Services
	MARIA CASTILLO	Cole Information Services
	DONALD ROTHBLATT	Cole Information Services

FINDINGS

<u>Year</u>	<u>Uses</u>	<u>Source</u>
2014	DOMINIQUE VIALAR	Cole Information Services
	MICHAEL ALONZO	Cole Information Services
2009	DOMINIQUE VIALAR	Cole Information Services
	E LYONS	Cole Information Services
	LIRIA MERSINI	Cole Information Services
	GERARDO SANCHEZ	Cole Information Services
	DOMINIQUE VIALAR	Cole Information Services
2006	MERSINI Liria	Haines Co., Inc.
2004	BARBARA MERSINI	Cole Information Services
	GOLAREH GHZAIAN	Cole Information Services
	VANESSA SOLOMON	Cole Information Services
	S MAIDI	Cole Information Services
	DOMINIQUE VIALAR	Cole Information Services
2000	RAZAVI Ziba	Haines & Company
	IVANOV T	Haines & Company
	GHAZIAN Golareh	Haines & Company
1999	LIRIA MERSINI	Cole Information Services
	E LYONS	Cole Information Services
	GERARDO SANCHEZ	Cole Information Services
	DOMINIQUE VIALAR	Cole Information Services
1994	BROOMANDAN, M	Cole Information Services
1991	NIGINS DEIRDRE	Pacific Bell
	Broomandan M	Pacific Bell
	Broome C C 8232464	Pacific Bell
	Broome John S Marina Del Rey 8273090	Pacific Bell
	Nigins Deirdre	Pacific Bell
	BROOMANDANM	Pacific Bell
	YADEGARAN KAMBIZ	Pacific Bell
1980	Speas S	Pacific Telephone
1975	BRAMMER CINDI	Pacific Telephone
	BRAMMER RICHARD	Pacific Telephone
	GARY ALICE M MRS	Pacific Telephone

FINDINGS

<u>Year</u>	<u>Uses</u>	<u>Source</u>
1975	ME CALATION STEVE	Pacific Telephone
1970	PORTNOY NORMAN	Pacific Telephone
	MERTH RUDY J	Pacific Telephone
	LORIMOR LOREN	Pacific Telephone
1965	CHRISTIANSEN ARNOLD MD	Pacific Telephone
	MERTH RUDY J	Pacific Telephone
	PISACLONE LOUIS	Pacific Telephone
1958	BERNARD R R	Pacific Telephone
1954	Bernard Roxie Mrs EX	R. L. Polk & Co.
	BERNARD R R	R. L. Polk & Co.
1948	Bernard R I Mrs	Los Angeles Directory Co.
1940	Tew ell H A	Los Angeles Directory Co.
1936	BARTH FRED	Los Angeles Directory Co.
1933	Barth Fred	Los Angeles Directory Co.
1928	Crane H J	Los Angeles Directory Co.
	Perrien Pearl	Los Angeles Directory Co.

1424 25TH ST

<u>Year</u>	<u>Uses</u>	<u>Source</u>
2014	BRADLEY TABATA	Cole Information Services
	SANFORD BRAY	Cole Information Services
	SHELANA GUIDE	Cole Information Services
	CARY ZAGARINO	Cole Information Services
	ROBERT ACKERMANN	Cole Information Services
2009	SANFORD BRAY	Cole Information Services
	GUIDE PHILIP	Cole Information Services
	BRADLEY TABATA	Cole Information Services
	ROBERT ACKERMANN	Cole Information Services
2006	ACKERMANN R L	Haines Co., Inc.
	BRAY Sanford	Haines Co., Inc.
	MENDELSON Herb	Haines Co., Inc.
2004	GUIDE PHILIP	Cole Information Services
	THE RAVE LIFE	Cole Information Services

FINDINGS

<u>Year</u>	<u>Uses</u>	<u>Source</u>	
2004	HERB MENDELSON	Cole Information Services	
	SANFORD BRAY	Cole Information Services	
	MONA PHILIP-GUIDA	Cole Information Services	
	ROBERT ACKERMANN	Cole Information Services	
2000	BRAY Sanford	Haines & Company	
	ACKERMANN R L	Haines & Company	
	HUANG Galen	Haines & Company	
1999	BRADLEY TABATA	Cole Information Services	
	GUIDE PHILIP	Cole Information Services	
	SANFORD BRAY	Cole Information Services	
	ROBERT ACKERMANN	Cole Information Services	
1991	BRAY SANFORD	Pacific Bell	
	CACCIATORE BILL	Pacific Bell	
	ZAGARINOCARY	Pacific Bell	
	Cacciatore Bill	Pacific Bell	
	Zagarino Cary	Pacific Bell	
	Zagarino Scott LOS ANGELES 8262753	Pacific Bell	
	Zais Ronald	Pacific Bell	
	Zais Rosalie & Edw in MALIBU 472084	Pacific Bell	
	Ackermann RF	Pacific Bell	
	ACKERMANNRF	Pacific Bell	
	ZAIS RONALD	Pacific Bell	
	Bray Sanford	Pacific Bell	
	1985	ACKERMANN R F	Pacific Bell
		SYLVESTRE BERNARD	Pacific Bell
BRAY SANFORD SANTA MONICA		Pacific Bell	
1980	Ackernann R F	Pacific Telephone	
	Adams C D	Pacific Telephone	
	Bray Sanford	Pacific Telephone	
	Bray Sanford	Pacific Telephone	
1975	MORROW J F	Pacific Telephone	
	PARK HYUNG WON	Pacific Telephone	

FINDINGS

<u>Year</u>	<u>Uses</u>	<u>Source</u>
1975	PICKERING M A	Pacific Telephone
1970	ULLOAJOSE	Pacific Telephone
1965	GARDNER DONNA	Pacific Telephone
1962	SNYDER ROBT J	Pacific Telephone
1958	CORMAN A Z	Pacific Telephone
1954	Dorman Arnold Z EX	R. L. Polk & Co.
	Harold Wm	R. L. Polk & Co.
	CARRILLO BENNIE	R. L. Polk & Co.
	DORMAN A Z	R. L. Polk & Co.
	HAMMER KEITH L	R. L. Polk & Co.
1948	Dorman A Z bldg contr	Los Angeles Directory Co.
1940	Dorman A Z	Los Angeles Directory Co.
1936	DORMAN ARNOLD CO)	Los Angeles Directory Co.
1933	Dorman Arnold Co	Los Angeles Directory Co.
1928	Dorman A Z	Los Angeles Directory Co.
1920	Wright J A	Los Angeles Directory Co.

1426 25TH ST

<u>Year</u>	<u>Uses</u>	<u>Source</u>
1976	French Michael	Pacific Telephone

1427 25TH ST

<u>Year</u>	<u>Uses</u>	<u>Source</u>
2014	TYE GONSER	Cole Information Services
	ALICIA MACFARLANE	Cole Information Services
	MARGARITA KOUZEL	Cole Information Services
	DAVID SIMON	Cole Information Services
	MATHEW ROTMAN	Cole Information Services
2009	PADRAIG CARLEY	Cole Information Services
	ERIK KAPLAN	Cole Information Services
	ROBERT ADERHOLD	Cole Information Services
	DANIEL ATKIN	Cole Information Services
2006	ATKIN Daniel	Haines Co., Inc.
	CARLEY Padraig	Haines Co., Inc.

FINDINGS

<u>Year</u>	<u>Uses</u>	<u>Source</u>
2006	HARRINGTON	Haines Co., Inc.
	Richard	Haines Co., Inc.
	MOIX Laura	Haines Co., Inc.
	REARDON Timothy	Haines Co., Inc.
	TURNER Sheila	Haines Co., Inc.
2004	BRADLEY CARTER	Cole Information Services
	MOIX MARKETING	Cole Information Services
	TIMOTHY REARDON	Cole Information Services
	LAURA MOIX	Cole Information Services
	HIROSHI SAWAI	Cole Information Services
	PADRAIG CARLEY	Cole Information Services
	RAWDOG FILMS	Cole Information Services
2000	MIKAEL Michael	Haines & Company
	WESTMACOTT Paul	Haines & Company
1999	ERIK KAPLAN	Cole Information Services
	PADRAIG CARLEY	Cole Information Services
	DANIEL ATKIN	Cole Information Services
	ROBERT ADERHOLD	Cole Information Services
1991	HLLLSJEANNE	Pacific Bell
	HILLS PHIL	Pacific Bell
	RUDD JOHN	Pacific Bell
	Hills Jeanne	Pacific Bell
	Hills Phil	Pacific Bell
	Rudd John	Pacific Bell
	Rudd P SANTA MONICA 3950932	Pacific Bell
1985	CUNNINHAM CAROLYN	Pacific Bell
	GDSTEN NED	Pacific Bell
	SMITH KENNETH	Pacific Bell
	SOLOMAN JED	Pacific Bell
1980	Chertock G	Pacific Telephone
	Chertok M V BEL AIR	Pacific Telephone
	Cunningham Carolyn	Pacific Telephone

FINDINGS

<u>Year</u>	<u>Uses</u>	<u>Source</u>
1980	Goldstein Ned	Pacific Telephone
	Koschnieder Emil	Pacific Telephone
	Kosciuk N V	Pacific Telephone
	Soloman Jed	Pacific Telephone
1975	BYERS C	Pacific Telephone
1970	CHAPDELAINE BERTRAND	Pacific Telephone
	SHOSHANI ANE	Pacific Telephone
	BARR JACK E	Pacific Telephone
1958	COLE J ROSS	Pacific Telephone
1954	Cole Jas R EX	R. L. Polk & Co.
	COLE J ROSS	R. L. Polk & Co.
1948	Colo J R	Los Angeles Directory Co.
1940	Jones H P	Los Angeles Directory Co.
1933	Kaufman Adolph	Los Angeles Directory Co.
1928	Bardon Marie Mrs	Los Angeles Directory Co.

1428 25TH ST

<u>Year</u>	<u>Uses</u>	<u>Source</u>
2014	GREGORY KUBITZ	Cole Information Services
	CHAD GOLDBERG	Cole Information Services
	RACHEL YGLESIAS	Cole Information Services
	SHELDON PHILIP	Cole Information Services
	MARY BURKE	Cole Information Services
2009	RACHEL YGLESIAS	Cole Information Services
	ERIN MAYO	Cole Information Services
2006	YGLESIAS Rachel	Haines Co., Inc.
2004	LANCE GOLDBERG	Cole Information Services
	JOHN MARZULLO	Cole Information Services
	JESSICA STONER	Cole Information Services
	RACHEL YGLESIAS	Cole Information Services
2000	CAMP Sanders Dion	Haines & Company
	HUANG Galen	Haines & Company
	MARZULLO John	Haines & Company

FINDINGS

<u>Year</u>	<u>Uses</u>	<u>Source</u>
2000	YGLESIAS Rachel	Haines & Company
1999	DION CAMP-SANDERS	Cole Information Services
	RACHEL YGLESIAS	Cole Information Services
	ERIN MAYO	Cole Information Services
	JOHN MARZULLO	Cole Information Services
1994	MARZULLO, JOHN	Cole Information Services
1991	Yglesias Rachel	Pacific Bell
	Marzullo John	Pacific Bell
	MARZULLOJOHN	Pacific Bell
	YGLESIAS RACHEL	Pacific Bell
1985	ELLIOTT LOUISE	Pacific Bell
	MOLINE V	Pacific Bell
1980	Veloso Valter	Pacific Telephone
	Shigenaga Imasatcri	Pacific Telephone
	Ramsden P	Pacific Telephone
	Jones Cynthia	Pacific Telephone
	John Silsr Mathew	Pacific Telephone
	Yglesias Rachel	Pacific Telephone
1975	HURLBUT RICHARD	Pacific Telephone
	JANSEN C	Pacific Telephone
	CHERTOCK G	Pacific Telephone
1970	UHL LEPHA	Pacific Telephone
1965	UHL LEPHA	Pacific Telephone
1962	BAGASAO AMADOR	Pacific Telephone
	BAGASAO HARRIET	Pacific Telephone
1958	BAGASAO AMADOR	Pacific Telephone
	BAGASAO HARRIET	Pacific Telephone
1954	Bagasao Amador EX	R. L. Polk & Co.
	BAGASAO AMADOR	R. L. Polk & Co.
1948	Bagasao A T	Los Angeles Directory Co.
1940	40 Horst J Ra	Los Angeles Directory Co.
1936	HORST J R (O)	Los Angeles Directory Co.

FINDINGS

<u>Year</u>	<u>Uses</u>	<u>Source</u>
1933	Simmons F E o	Los Angeles Directory Co.
1928	Simmons F B	Los Angeles Directory Co.
1920	Doescher W M	Los Angeles Directory Co.

1429 25TH ST

<u>Year</u>	<u>Uses</u>	<u>Source</u>
1976	Sanchez Hector	Pacific Telephone
	Leon Melcaido Rios	Pacific Telephone
	Diaz John	Pacific Telephone

1431 25TH ST

<u>Year</u>	<u>Uses</u>	<u>Source</u>
1958	ELLSWORTH BLANCHARD	Pacific Telephone
1954	Elsw orth Blanchard M EX	R. L. Polk & Co.
	I ELLSWORTH BLANCHARD	R. L. Polk & Co.
1948	Selby O J	Los Angeles Directory Co.
1940	Prather B C	Los Angeles Directory Co.
1936	PURDY ALBT	Los Angeles Directory Co.
1933	Silva Jack	Los Angeles Directory Co.
1928	Robertson J F	Los Angeles Directory Co.
1920	Taylor A A	Los Angeles Directory Co.

1432 25TH ST

<u>Year</u>	<u>Uses</u>	<u>Source</u>
1976	Cummings Mattie B	Pacific Telephone
	House Of Prayer U H C Inc	Pacific Telephone

1433 25TH ST

<u>Year</u>	<u>Uses</u>	<u>Source</u>
2014	MARCOS DEBARROS	Cole Information Services
	KRISTEN LOWMAN	Cole Information Services
	MARISA Y GLESIAS	Cole Information Services
	D MARKOE	Cole Information Services
2009	DAVID FLECK	Cole Information Services
	ROBERT FLORES	Cole Information Services

FINDINGS

<u>Year</u>	<u>Uses</u>	<u>Source</u>
2009	D MARKOE	Cole Information Services
	CALCOAST CONSTRUCTION INC	Cole Information Services
2006	DELAPENAJ	Haines Co., Inc.
	FLECK D	Haines Co., Inc.
2004	PENA DELA	Cole Information Services
	DAVID FLECK	Cole Information Services
	DEFENSE PRIVATE SECURITY	Cole Information Services
	JUANITA DELAPENA	Cole Information Services
2000	DE LA PENA J	Haines & Company
	DELAPENA Juanita	Haines & Company
1999	ROBERT FLORES	Cole Information Services
	D MARKOE	Cole Information Services
	DAVID FLECK	Cole Information Services
1994	MAURICE MENDES	Cole Information Services
1991	DE LAPENAJ	Pacific Bell
	MENDES MAURICE CPA	Pacific Bell
	De la Pena J	Pacific Bell
	Mendes Maurice CPA	Pacific Bell
1985	CHAVEZ EILEEN	Pacific Bell
	DE LA PENA JOAQUIN & JUANITA	Pacific Bell
	MENDES MAURICE	Pacific Bell
1980	De La Pene Joaquin & Juanita	Pacific Telephone
	Mendes Maurice	Pacific Telephone
1976	Mitchell John Ezra	Pacific Telephone
1975	CALIFORNIA AUTOMOTIVE REFINISH DISTRIBUTING ASSN	Pacific Telephone
	MENDES MAURICE	Pacific Telephone
	OLSEN RALPH M	Pacific Telephone
1970	KISS TERES	Pacific Telephone
	KISS JANOS	Pacific Telephone
	OLSEN RALPH M	Pacific Telephone
	POTTER RAND	Pacific Telephone
1965	FOSTER DOROTHY	Pacific Telephone

FINDINGS

<u>Year</u>	<u>Uses</u>	<u>Source</u>
1965	PASSINE RICHARD L	Pacific Telephone
	RUSSELL D W	Pacific Telephone
1962	IKLEIN E L	Pacific Telephone
	VOCKS BEULAH	Pacific Telephone
	MALLOY DELBERT	Pacific Telephone
	THAMERT L	Pacific Telephone
	JENSEN ERIC P	Pacific Telephone
1954	Knox Chas EX	R. L. Polk & Co.
	KNOX CHAS R	R. L. Polk & Co.
1948	Knox Chas	Los Angeles Directory Co.
	Selby J N	Los Angeles Directory Co.
1940	Cornw ell Robt	Los Angeles Directory Co.
	Xnox Chas	Los Angeles Directory Co.
1936	KNOX CHAS (O)	Los Angeles Directory Co.
1933	Knox Chas	Los Angeles Directory Co.
1928	Knox Chas	Los Angeles Directory Co.
	Perrien Jno	Los Angeles Directory Co.

1434 25TH ST

<u>Year</u>	<u>Uses</u>	<u>Source</u>
2014	GOLNAR BADJELAN	Cole Information Services
	MARIELENA PIRIR	Cole Information Services
	DAVID GAZZANA	Cole Information Services
2009	NIKOLAOS KONTORNIS	Cole Information Services
	ABRAHAM YOMTOB	Cole Information Services
2006	YOMTOB Abraham	Haines Co., Inc.
2004	FREYA MORENFELD	Cole Information Services
	ABRAHAM YOMTOB	Cole Information Services
	ATHANASIOS STATHOPOULOS	Cole Information Services
	CAMILLE SCRIBNER	Cole Information Services
	DAVID WEN	Cole Information Services
2000	MORENFELD Freya	Haines & Company
	YOMTOB Abraham	Haines & Company

FINDINGS

<u>Year</u>	<u>Uses</u>	<u>Source</u>
1999	NIKOLAOS KONTORNIS	Cole Information Services
	ABRAHAM YOMTOB	Cole Information Services
1991	Yomitob Abraham	Pacific Bell
	Yomtoob Edmond	Pacific Bell
	YOMITOB ABRAHAM	Pacific Bell
	YOMTOOB EDMOND	Pacific Bell
1985	KLOSE PAUL	Pacific Bell
	MILLETTE RAYMOND V JR	Pacific Bell
1980	Zandi Shandi	Pacific Telephone
	Zandl Roger	Pacific Telephone
	Wojcio Peter R & Marilyn A	Pacific Telephone
	Re Uter J W	Pacific Telephone
	Reuter J	Pacific Telephone
	Lopez N	Pacific Telephone
	Harmon S	Pacific Telephone
1975	AMERSON ANDREW	Pacific Telephone
	AMERSON S E	Pacific Telephone
	EARNST MICHAEL	Pacific Telephone
	HACKING BERT A	Pacific Telephone
1970	SUDER WM H JR	Pacific Telephone
	EYES P M	Pacific Telephone
	HILFER KARL	Pacific Telephone
1962	ZIMMERMAN HOWARD	Pacific Telephone
1958	ZINIMERMAN HOWARD R	Pacific Telephone
1954	Zimmerman How ard F EX	R. L. Polk & Co.
	ZIMMERMAN HOWARD R	R. L. Polk & Co.
1948	Zimmerman H F	Los Angeles Directory Co.
1940	Brink H C	Los Angeles Directory Co.
1936	HOFFIMAN LA E CO)	Los Angeles Directory Co.
1933	Hoffman L o	Los Angeles Directory Co.
1928	Hoffman L E	Los Angeles Directory Co.

FINDINGS

1435 25TH ST

<u>Year</u>	<u>Uses</u>	<u>Source</u>
2014	ISMAEL NAVARRO	Cole Information Services
2009	ISMAEL NAVARRO	Cole Information Services
2006	No Current Listing	Haines Co., Inc.
2004	ISMAEL NAVARRO	Cole Information Services
2000	NAVARRO Ismael	Haines & Company
1999	OCCUPANT UNKNOWN	Cole Information Services
	ISMAEL NAVARRO	Cole Information Services
1991	RAMIREZ JOSE MARIA SANTA MONICA	Pacific Bell
	Ramirez Jose Maria	Pacific Bell
1985	ZAGHA ISAAC	Pacific Bell
	FROMER BERNARD	Pacific Bell
1980	Medina Steve	Pacific Telephone
1975	ARANDA SOCORRO	Pacific Telephone
	CAMARENA ESTELA	Pacific Telephone
1970	SPIEGLER LARLENE	Pacific Telephone
1965	LAVOIE C RICHARD	Pacific Telephone
1958	FLAKE HAROLD R	Pacific Telephone
1954	a Sw eat Chas H EX	R. L. Polk & Co.
	b Taylor Eliz Mrs EX	R. L. Polk & Co.
	c Flake Harold	R. L. Polk & Co.
	ROBINSON MARY	R. L. Polk & Co.
	TAYLOR PAUL T	R. L. Polk & Co.
1948	Garvin R L	Los Angeles Directory Co.
1940	Heistan A I Mrs	Los Angeles Directory Co.
1936	HOOVER OPAL MRS	Los Angeles Directory Co.
1933	Row J C	Los Angeles Directory Co.
1928	Smith Herbt	Los Angeles Directory Co.

1436 25TH ST

<u>Year</u>	<u>Uses</u>	<u>Source</u>
1976	Smith Geo	Pacific Telephone
	Woodson Marion E	Pacific Telephone

FINDINGS

1438 25TH ST

<u>Year</u>	<u>Uses</u>	<u>Source</u>
2014	ASHLEY NAVAS	Cole Information Services
	WILLIAM DAVIS	Cole Information Services
	SUSAN CLARK	Cole Information Services
	JOHN LEE	Cole Information Services
	ADAM GARCIA	Cole Information Services
	MARITZA NAVA	Cole Information Services
	BIJAN SABERI	Cole Information Services
2009	RICHARD GARCIA	Cole Information Services
	D PILNAK	Cole Information Services
	CONNIE STOMPER	Cole Information Services
	SUZIN CLARK	Cole Information Services
	JANE WILLIAMSON	Cole Information Services
	BIJAN SABERI	Cole Information Services
	MICHAEL SHANLEY	Cole Information Services
	JOHN LEE	Cole Information Services
	GEORGE GEE	Cole Information Services
	BEHAVIOR INTERVENTION SPECIALTIES	Cole Information Services
2006	GARCIA Richard	Haines Co., Inc.
	LEE John	Haines Co., Inc.
2004	WILLIAM DAVIS	Cole Information Services
	ANNA GEE CORP	Cole Information Services
	BEHAVIOR INTERVENTION SPCLST	Cole Information Services
	REDLAR	Cole Information Services
	DOUGLAS NOBLE	Cole Information Services
	JOHN LEE	Cole Information Services
	MICHAEL SHANLEY	Cole Information Services
	NOHELA BODKIN	Cole Information Services
	SUZIN CLARK	Cole Information Services
	HAE GEE	Cole Information Services
	RICHARD GARCIA	Cole Information Services
	2000	GALE Jack L

FINDINGS

<u>Year</u>	<u>Uses</u>	<u>Source</u>
2000	GARCIA Richard	Haines & Company
1999	GEORGE GEE	Cole Information Services
	SUZIN CLARK	Cole Information Services
	MICHAEL SHANLEY	Cole Information Services
	BIJAN SABERI	Cole Information Services
	JANE WILLIAMSON	Cole Information Services
	JOHN LEE	Cole Information Services
	CONNIE STOMPER	Cole Information Services
	D PILNAK	Cole Information Services
	RICHARD GARCIA	Cole Information Services
1991	Davis Wm	Pacific Bell
	Davis Wm F MARINA DEL REY 3069895	Pacific Bell
	Durand Pierre Jean	Pacific Bell
	Garcia Richard	Pacific Bell
	Garcia Rick	Pacific Bell
	GARCIA RICHARD	Pacific Bell
	DAVISWM	Pacific Bell
1985	WILLIAMSON JAS	Pacific Bell
	M E CONSULTING	Pacific Bell
	LIM BONG SUNG	Pacific Bell
	GARCIA RICHARD	Pacific Bell
	CHAN SANFORD J	Pacific Bell
1980	Beswick Jack	Pacific Telephone
	Garcia Richard	Pacific Telephone
	Goto Shohachiro	Pacific Telephone
	Kramer	Pacific Telephone
	Morrison	Pacific Telephone
	Nfls Rtck	Pacific Telephone
	Potts E	Pacific Telephone
	Potts J	Pacific Telephone
	Rasson Don A Rev	Pacific Telephone
	Simpson Mike	Pacific Telephone

FINDINGS

<u>Year</u>	<u>Uses</u>	<u>Source</u>
1980	Simpson Murray L	Pacific Telephone
	Stone Timothy	Pacific Telephone
	Stone	Pacific Telephone
	Strathearn Gary	Pacific Telephone
1976	Johnson Jerusalem	Pacific Telephone
1970	SCHWARZ MARTIN W	Pacific Telephone
	PROHASKA JANOS	Pacific Telephone
1965	SANTA MONICA	Pacific Telephone
	PROHASKA JAS	Pacific Telephone
1962	JACKSON CLINT	Pacific Telephone
1958	MVUIRYAN JOHN	Pacific Telephone
1954	Erdman Evaline Mrs	R. L. Polk & Co.
	a Damionte Earl EX	R. L. Polk & Co.
	b Vacant	R. L. Polk & Co.
1948	Vacant	Los Angeles Directory Co.
	Stiger H E	Los Angeles Directory Co.
	Damonte E B	Los Angeles Directory Co.
1940	Jones W H	Los Angeles Directory Co.
	a AOAthey W G	Los Angeles Directory Co.
	b Allen Leigh	Los Angeles Directory Co.
1936	NELSON JACOBINE MRS	Los Angeles Directory Co.
1933	Nelson Jacobine Mrs	Los Angeles Directory Co.
	a Miller J N	Los Angeles Directory Co.
	b Allen Leigh	Los Angeles Directory Co.
1928	Combine Helen Mrs	Los Angeles Directory Co.
	a Vacant	Los Angeles Directory Co.
	b Vacant	Los Angeles Directory Co.

1439 25TH ST

<u>Year</u>	<u>Uses</u>	<u>Source</u>
1976	Garcia Jose Ramon	Pacific Telephone

FINDINGS

1440 25TH ST

<u>Year</u>	<u>Uses</u>	<u>Source</u>
1976	Simms Jas	Pacific Telephone
	Simms Joycie M	Pacific Telephone
	Taylor Pearl G	Pacific Telephone
1975	HERNANDEZ HORTENSLA	Pacific Telephone

1441 25TH ST

<u>Year</u>	<u>Uses</u>	<u>Source</u>
1976	Jefferson Carolyn	Pacific Telephone

1442 25TH ST

<u>Year</u>	<u>Uses</u>	<u>Source</u>
1976	Curtis Alice	Pacific Telephone

1443 25TH ST

<u>Year</u>	<u>Uses</u>	<u>Source</u>
2014	ZAHEED KARIM	Cole Information Services
	LAUREN HEIDEMAN	Cole Information Services
	SHANG LIN	Cole Information Services
	SHIRLEEN WONG	Cole Information Services
	PAUL GULINO	Cole Information Services
2009	MICHAEL CAMPBELL	Cole Information Services
	SADRU KARIM	Cole Information Services
	SHIRLEEN WONG	Cole Information Services
2006	CAMPBELL Michael G	Haines Co., Inc.
	GULINO Paul	Haines Co., Inc.
	KARIM Sadru	Haines Co., Inc.
	KUNDINGER Mathew	Haines Co., Inc.
	WONG Shirleen	Haines Co., Inc.
2004	MICHAEL CAMPBELL	Cole Information Services
	ZARINA KARIM	Cole Information Services
	SHIRLEEN WONG	Cole Information Services
2000	KARIM Sadru	Haines & Company
1999	SHIRLEEN WONG	Cole Information Services

FINDINGS

<u>Year</u>	<u>Uses</u>	<u>Source</u>
1999	MICHAEL CAMPBELL	Cole Information Services
	SADRU KARIM	Cole Information Services
1994	SPRING, JOSHUA	Cole Information Services
1991	KARIM SADRU	Pacific Bell
	Karim Sadru	Pacific Bell
	Spring Joshua	Pacific Bell
	SPRING JOSHUA	Pacific Bell
1980	Laborde LOS ANGELES	Pacific Telephone
	Li Chun Yue	Pacific Telephone
	Mayer Leo J	Pacific Telephone
1976	Ford Henry	Pacific Telephone
1970	DOOLY JAS R	Pacific Telephone
	SHANE TERRY ALIEN	Pacific Telephone
1965	BOOTEN JOHN A	Pacific Telephone
	DOOLY JAS R	Pacific Telephone
1962	MAYER LEO J	Pacific Telephone
	MAYER LEO J	Pacific Telephone
1958	MVAYER LEO J	Pacific Telephone
1954	LABORDE LEONA	R. L. Polk & Co.
	Laborde Leona P EX	R. L. Polk & Co.
1948	Flake F V	Los Angeles Directory Co.
1940	Mayer J H	Los Angeles Directory Co.
1936	SCHUAB JOS	Los Angeles Directory Co.
1933	Schuab Jos	Los Angeles Directory Co.
1928	Vacant	Los Angeles Directory Co.

1444 25TH ST

<u>Year</u>	<u>Uses</u>	<u>Source</u>
2000	XXXX	Haines & Company
1970	TULLA DOROTHY	Pacific Telephone
1965	TULLA WESLEY	Pacific Telephone
1962	HOWARD BESSIE	Pacific Telephone
1958	LEWANDOWSKL EUGENE C	Pacific Telephone

FINDINGS

<u>Year</u>	<u>Uses</u>	<u>Source</u>
1958	MILLS ROBT S	Pacific Telephone
	MILLS ROBT S	Pacific Telephone
1954	MURRAY ROY J	R. L. Polk & Co.
	Inman Nola Mrs	R. L. Polk & Co.
	a Kelty Patricia	R. L. Polk & Co.
	b Vacant	R. L. Polk & Co.
	Vacant	R. L. Polk & Co.
1948	Vacant	Los Angeles Directory Co.
	King W P	Los Angeles Directory Co.
	Vaughan G C	Los Angeles Directory Co.
	Melsted Michl	Los Angeles Directory Co.
1940	1/2 Sager I A	Los Angeles Directory Co.
	AWilding A J	Los Angeles Directory Co.
	Biggs La P	Los Angeles Directory Co.
	Schw artz Lulu Mrs	Los Angeles Directory Co.
	a Reynolds W H	Los Angeles Directory Co.
	b Grimm Wm	Los Angeles Directory Co.
	Grooms Wesley	Los Angeles Directory Co.
1936	WILDING T A	Los Angeles Directory Co.
1933	1/2 Vacant	Los Angeles Directory Co.
	Brow n A K	Los Angeles Directory Co.
	a Miller C B	Los Angeles Directory Co.
	b Cattaneo G L	Los Angeles Directory Co.
1928	Compton W C	Los Angeles Directory Co.
	a Vacant	Los Angeles Directory Co.
	c Gebhart Mary Mrs	Los Angeles Directory Co.
	b Vacant	Los Angeles Directory Co.

1445 25TH ST

<u>Year</u>	<u>Uses</u>	<u>Source</u>
2014	PHILIP JOHNSON	Cole Information Services
	DAVID NATALI	Cole Information Services
	DON BROUMANDI	Cole Information Services

FINDINGS

<u>Year</u>	<u>Uses</u>	<u>Source</u>
2014	JILL JAGGER	Cole Information Services
2009	ELIAS BROUMANDI	Cole Information Services
2000	BROUMANDI Elias	Haines & Company
1999	ELIAS BROUMANDI	Cole Information Services
	OCCUPANT UNKNOWN	Cole Information Services
1994	WILDING, A	Cole Information Services
1991	Wilding A	Pacific Bell
	WILDING A	Pacific Bell
1985	WILDING A	Pacific Bell
1965	WILDING A	Pacific Telephone
1962	WILDING A	Pacific Telephone
1958	WILDING A R	Pacific Telephone
1954	WILDING A R	R. L. Polk & Co.
	Wilding Monic ex	R. L. Polk & Co.
1948	Wilding A J	Los Angeles Directory Co.
1936	WILDING A J (O)	Los Angeles Directory Co.
1933	Wilding A 3 o	Los Angeles Directory Co.
1928	Wilding Alf	Los Angeles Directory Co.

1448 25TH ST

<u>Year</u>	<u>Uses</u>	<u>Source</u>
2014	ANDRES PASTRANA	Cole Information Services
	AARON SEVIER	Cole Information Services
2009	ANDRES PASTRANA	Cole Information Services
	JOHN RAMIREZ	Cole Information Services
2006	RAMIREZ Moses R	Haines Co., Inc.
	B PASTRANA Rosa	Haines Co., Inc.
	RAMIREZ Joel	Haines Co., Inc.
2004	ANDRES PASTRANA	Cole Information Services
	JOEL RAMIREZ	Cole Information Services
2000	RAMIREZ Moses R	Haines & Company
	RAMIREZ Joel	Haines & Company
	PASTRANA Rosa	Haines & Company

FINDINGS

<u>Year</u>	<u>Uses</u>	<u>Source</u>
2000	PASTRANA Andres	Haines & Company
	ESQUIVEL Maria	Haines & Company
	APARTMENTS	Haines & Company
	X BROADWAY	Haines & Company
	KONING Hendrik	Haines & Company
1999	JOHN RAMIREZ	Cole Information Services
	ANDRES PASTRANA	Cole Information Services
1994	RAMIREZ, MOSES R	Cole Information Services
	PASTRANA, ANDRES	Cole Information Services
1991	Ramirez Joel	Pacific Bell
	Pastrana Andres	Pacific Bell
	PASTRANA ANDRES	Pacific Bell
	RAMIREZ JOEL	Pacific Bell
1985	PASTRANA ANDRES	Pacific Bell
	RAMIREZ JOEL	Pacific Bell
	RAMIREZ MOSES R	Pacific Bell
1980	Pastrana Andres S	Pacific Telephone
	Ramirez Joel	Pacific Telephone
	Ramirez John	Pacific Telephone
	Sanchez A	Pacific Telephone
1976	Jimenez Maria	Pacific Telephone
1975	PASTRANA ANDRES S	Pacific Telephone
1962	CARINGELLA VITO	Pacific Telephone
	ESQUIVEL THOS C	Pacific Telephone

1449 25TH ST

<u>Year</u>	<u>Uses</u>	<u>Source</u>
1976	Brow der Florence	Pacific Telephone

1452 25TH ST

<u>Year</u>	<u>Uses</u>	<u>Source</u>
1976	Jones Catherine	Pacific Telephone
1933	Vacant	Los Angeles Directory Co.
1928	Vacant	Los Angeles Directory Co.

FINDINGS

1453 25TH ST

<u>Year</u>	<u>Uses</u>	<u>Source</u>
1958	OGAN JESS	Pacific Telephone
1954	Ogan Jess EX	R. L. Polk & Co.
1948	Biggs R P	Los Angeles Directory Co.
1936	BIGGS B P	Los Angeles Directory Co.
1933	Parker L J	Los Angeles Directory Co.
	Lackey W A	Los Angeles Directory Co.
1928	Bassett J C	Los Angeles Directory Co.
1920	Wickham E B	Los Angeles Directory Co.

1454 25TH ST

<u>Year</u>	<u>Uses</u>	<u>Source</u>
2014	KONING EIZENBERG ARCHITECTURE	Cole Information Services
2009	KONING EIZENBERG ARCHITECTURE INC	Cole Information Services
2006	KONING EIZENBERG	Haines Co., Inc.
	HELENS CYCLES	Haines Co., Inc.
	ARCHITECTURE	Haines Co., Inc.
2004	OCCUPANT UNKNOWN	Cole Information Services
	KONING EIZENBERG ARCHITECTURE	Cole Information Services
1991	DAMONTE EARL B	Pacific Bell
	Damonte Earl B	Pacific Bell
1985	SHIPLEY GEO	Pacific Bell
	AMONTE EARL B	Pacific Bell
1975	DAMONTE EARL B	Pacific Telephone
1970	DNSMONTE EARL B	Pacific Telephone
1965	DAMONTE EARL B	Pacific Telephone
1962	DAMONTE EARL B	Pacific Telephone
1954	Barsam Rene EX	R. L. Polk & Co.
	BARSAM RONE	R. L. Polk & Co.

1457 25TH ST

<u>Year</u>	<u>Uses</u>	<u>Source</u>
1962	SCHWARTZ NORMAN	Pacific Telephone
1958	SCHWARTZ NORMAN R	Pacific Telephone

FINDINGS

<u>Year</u>	<u>Uses</u>	<u>Source</u>
1954	Schw artz Norman A EX	R. L. Polk & Co.
	SCHWARTZ NORMAN R	R. L. Polk & Co.
1948	Schw artz N A	Los Angeles Directory Co.
1936	SCHWARTZ A C	Los Angeles Directory Co.
1933	Schw artz A C	Los Angeles Directory Co.
1928	Vacant	Los Angeles Directory Co.

1461 25TH ST

<u>Year</u>	<u>Uses</u>	<u>Source</u>
1976	Gonzalez Pedro	Pacific Telephone

1463 25TH ST

<u>Year</u>	<u>Uses</u>	<u>Source</u>
1976	Delgado Fausto	Pacific Telephone
	Thompson Otha	Pacific Telephone

1465 25TH ST

<u>Year</u>	<u>Uses</u>	<u>Source</u>
1976	Waller Frank Jr	Pacific Telephone

1419B 25TH ST

<u>Year</u>	<u>Uses</u>	<u>Source</u>
1958	MUNSEY MARGARET E	Pacific Telephone
1954	HAWKINS OLGA L	R. L. Polk & Co.
1936	B BERTELSEN LENA MRS	Los Angeles Directory Co.

1435A 25TH ST

<u>Year</u>	<u>Uses</u>	<u>Source</u>
1962	MURPHY PAUL T MRS	Pacific Telephone
1958	MURPHY PAUL T	Pacific Telephone
1954	SWEAT CHAS H	R. L. Polk & Co.

1435B 25TH ST

<u>Year</u>	<u>Uses</u>	<u>Source</u>
1958	ATLINSON (ATHLEEN RICE	Pacific Telephone

FINDINGS

1438A 25TH ST

<u>Year</u>	<u>Uses</u>	<u>Source</u>
1962	SAMSON FEOFAN	Pacific Telephone
1958	SAMSON VICTOR	Pacific Telephone
1954	DAMONTE EARL B	R. L. Polk & Co.
1936	8A FRANCIS AM	Los Angeles Directory Co.

1438B 25TH ST

<u>Year</u>	<u>Uses</u>	<u>Source</u>
1936	B ALIEN LEIGH	Los Angeles Directory Co.

1444A 25TH ST

<u>Year</u>	<u>Uses</u>	<u>Source</u>
1954	GRISWOLD M D MRS	R. L. Polk & Co.
1936	A REYNOLDS WM	Los Angeles Directory Co.

1444B 25TH ST

<u>Year</u>	<u>Uses</u>	<u>Source</u>
1936	B STIRES GLENN	Los Angeles Directory Co.

1424 1/2 25TH ST

<u>Year</u>	<u>Uses</u>	<u>Source</u>
1970	ALBERT GEPLIVE	Pacific Telephone
1962	ALBERT GENIEVE	Pacific Telephone

1444 1/2 25TH ST

<u>Year</u>	<u>Uses</u>	<u>Source</u>
1970	BECKER BILL J	Pacific Telephone
1965	WEISBART PEGGY	Pacific Telephone
1958	LA POINT JOHN E	Pacific Telephone
1936	JONES OTTO	Los Angeles Directory Co.

ARIZONA AVE

2411 ARIZONA AVE

<u>Year</u>	<u>Uses</u>	<u>Source</u>
2014	RICHARD MOORE	Cole Information Services

FINDINGS

<u>Year</u>	<u>Uses</u>	<u>Source</u>
2014	JOAN FOX	Cole Information Services
	JULIA RYAM	Cole Information Services
	RICHARD MOORE	Cole Information Services
	JOAN FOX	Cole Information Services
	JULIA RYAM	Cole Information Services
2009	JOAN FOX	Cole Information Services
	MATTHEW FISHBURN	Cole Information Services
	JOAN FOX	Cole Information Services
2006	STRATHEARN Olga	Haines Co., Inc.
	FELTHOUSE Jack	Haines Co., Inc.
	PISHBURN Phyllis	Haines Co., Inc.
2004	JACK FELTHOUSE	Cole Information Services
	PAULA KASNER	Cole Information Services
	JACK FELTHOUSE	Cole Information Services
	PAULA KASNER	Cole Information Services
2000	STOLPNER Yacov	Haines & Company
1999	MATTHEW FISHBURN	Cole Information Services
	JOAN FOX	Cole Information Services
	MATTHEW FISHBURN	Cole Information Services
	JOAN FOX	Cole Information Services
1994	LAI, MING Y	Cole Information Services
	LAI, MING Y	Cole Information Services
1985	MCCROSKEY STUART	Pacific Bell
1980	Vaw ser Kenneth R	Pacific Telephone
1975	CARRICABURU JOS	Pacific Telephone
1970	MOTZJOHND	Pacific Telephone
1954	Ashton Robt F	R. L. Polk & Co.
1948	Brow n J B	Los Angeles Directory Co.
1940	Provo S La	Los Angeles Directory Co.
1936	PROVO J L	Los Angeles Directory Co.
1933	Scott J L	Los Angeles Directory Co.

FINDINGS

<u>Year</u>	<u>Uses</u>	<u>Source</u>
1928	Mayer Adolph	Los Angeles Directory Co.

2415 ARIZONA AVE

<u>Year</u>	<u>Uses</u>	<u>Source</u>
2014	TARA PAJOUR	Cole Information Services
2009	BRIAN ALEXIS	Cole Information Services
2006	No Current Listing	Haines Co., Inc.
2004	BRIAN ALEXIS	Cole Information Services
2000	DAWN Lyle	Haines & Company
1999	BRIAN ALEXIS	Cole Information Services
1975	HALL JOHN P	Pacific Telephone
1954	Orfila Peter A	R. L. Polk & Co.
1948	Sallors G A	Los Angeles Directory Co.
1940	Vacant	Los Angeles Directory Co.

2417 ARIZONA AVE

<u>Year</u>	<u>Uses</u>	<u>Source</u>
2014	LOLA LEE	Cole Information Services
2009	KIRSTY HINCHCLIFFE	Cole Information Services
2004	STEVEN BROWN	Cole Information Services
2000	KILLORAN Susan	Haines & Company
1999	KIRSTY HINCHCLIFFE	Cole Information Services
1994	GALLAGHER, ROBERT	Cole Information Services
1991	GALTAGHEA ROBT	Pacific Bell
	Galtaghea Robt	Pacific Bell
1985	GALLAGHER ROBT	Pacific Bell
1980	Gallagher Rcb	Pacific Telephone
1954	Collinsworth Ikey	R. L. Polk & Co.
1948	Hagen K B Mrs	Los Angeles Directory Co.
1940	Mann C 3 D	Los Angeles Directory Co.

2419 ARIZONA AVE

<u>Year</u>	<u>Uses</u>	<u>Source</u>
2014	KURT ORZECK	Cole Information Services

FINDINGS

<u>Year</u>	<u>Uses</u>	<u>Source</u>
2009	OCCUPANT UNKNOWN	Cole Information Services
2006	No Current Listing	Haines Co., Inc.
2004	OCCUPANT UNKNOWN	Cole Information Services
2000	XXXX	Haines & Company
1954	Yohn F S Mrs	R. L. Polk & Co.
1948	Borrell L E	Los Angeles Directory Co.

2421 ARIZONA AVE

<u>Year</u>	<u>Uses</u>	<u>Source</u>
2014	OCCUPANT UNKNOWN	Cole Information Services
2009	OCCUPANT UNKNOWN	Cole Information Services
1999	OCCUPANT UNKNOWN	Cole Information Services
1994	LINER, SCOTT	Cole Information Services
1954	Hines Minnie L Mrs EX	R. L. Polk & Co.
1948	Cleland Alice	Los Angeles Directory Co.
1940	Lady K JE	Los Angeles Directory Co.

2428 ARIZONA AVE

<u>Year</u>	<u>Uses</u>	<u>Source</u>
2000	XXXX	Haines & Company

2436 ARIZONA AVE

<u>Year</u>	<u>Uses</u>	<u>Source</u>
2014	MARCIN LASKOWSKI	Cole Information Services
2009	WILLIAM TANG	Cole Information Services
2006	o OLEARY Brian	Haines Co., Inc.
2004	BRIAN OLEARY	Cole Information Services
	COLIN KEOGH	Cole Information Services
2000	XXXX	Haines & Company
1999	WILLIAM TANG	Cole Information Services
	OCCUPANT UNKNOWN	Cole Information Services
1991	Miller John A	Pacific Bell
	Bleekman Dell	Pacific Bell
	Blees Robert S 3937784	Pacific Bell

FINDINGS

<u>Year</u>	<u>Uses</u>	<u>Source</u>
1991	MILLER JOHN A	Pacific Bell
	BLEEKMAN DELL	Pacific Bell
1985	FUSCO RAYMOND	Pacific Bell
1975	HA 11 THOS JR	Pacific Telephone

2440 ARIZONA AVE

<u>Year</u>	<u>Uses</u>	<u>Source</u>
2014	ANNE NAGAMOTO	Cole Information Services
2009	ANNE NAGAMOTO	Cole Information Services
	ARI LANDAU	Cole Information Services
	SANDRA PETTWAY	Cole Information Services
	CATHERINE ALLENDORF	Cole Information Services
2006	HUTCHISON Larry	Haines Co., Inc.
	SEKIGUCHI Yoshiaki	Haines Co., Inc.
2000	LEEDS Merrill	Haines & Company
1999	ANNE NAGAMOTO	Cole Information Services
	CATHERINE ALLENDORF	Cole Information Services
	SANDRA PETTWAY	Cole Information Services
	ARI LANDAU	Cole Information Services
1991	WARDA	Pacific Bell
	Ward A	Pacific Bell
	Ward A A	Pacific Bell
1985	WARD A	Pacific Bell
1980	Ward A	Pacific Telephone
1975	DONOHO MICHAEL	Pacific Telephone
	HAMPTON D	Pacific Telephone
	HAMPTON MIKE	Pacific Telephone
1954	d Warren Inmogene EX	R. L. Polk & Co.
	c Mach Louise M	R. L. Polk & Co.
	Miller Mildred R EX	R. L. Polk & Co.
	a Bradley Carol M EX	R. L. Polk & Co.
	b Spencer Leslie R EX	R. L. Polk & Co.

FINDINGS

2441 ARIZONA AVE

<u>Year</u>	<u>Uses</u>	<u>Source</u>
2014	JOHN KULAS	Cole Information Services
2009	JOHN KULAS	Cole Information Services
2006	KULAS John Francis	Haines Co., Inc.
2004	JOHN KULAS	Cole Information Services
2000	KENNY Dorothy	Haines & Company
	KULAS John Francis	Haines & Company
1999	JOHN KULAS	Cole Information Services
1994	KULAS, JOHN F	Cole Information Services
1991	Heinick Myra	Pacific Bell
	HEINICKMYRA	Pacific Bell

2443 ARIZONA AVE

<u>Year</u>	<u>Uses</u>	<u>Source</u>
2014	JASON HEBERT	Cole Information Services
2009	OCCUPANT UNKNOWN	Cole Information Services
2006	No Current Listing	Haines Co., Inc.
2004	KEITH BINKLEY	Cole Information Services
2000	XXXX	Haines & Company
1999	OCCUPANT UNKNOWN	Cole Information Services
1994	DUPNACK, J	Cole Information Services

2444 ARIZONA AVE

<u>Year</u>	<u>Uses</u>	<u>Source</u>
2014	OCCUPANT UNKNOWN	Cole Information Services
2009	OCCUPANT UNKNOWN	Cole Information Services
2006	PARK Bu	Haines Co., Inc.
2004	OCCUPANT UNKNOWN	Cole Information Services
2000	PARK Bu	Haines & Company
1994	PARK, JIMIN	Cole Information Services
1980	Levy Lynda	Pacific Telephone
	Levy Linda	Pacific Telephone
1954	Ervtin How ard G EX	R. L. Polk & Co.
1948	Lacy J G	Los Angeles Directory Co.

FINDINGS

<u>Year</u>	<u>Uses</u>	<u>Source</u>
1940	AWilson B N	Los Angeles Directory Co.
1936	WILSON H B	Los Angeles Directory Co.
1933	Vilson TH f T	Los Angeles Directory Co.
1928	Mills C Rc	Los Angeles Directory Co.

2445 ARIZONA AVE

<u>Year</u>	<u>Uses</u>	<u>Source</u>
2014	JOHN FESTA	Cole Information Services
2009	KANA PAKIGUCHI	Cole Information Services
2006	PAKIGUCHIKana	Haines Co., Inc.
2004	OCCUPANT UNKNOWN	Cole Information Services
2000	XXXX	Haines & Company
1999	KANA PAKIGUCHI	Cole Information Services
1975	MAY ROBT	Pacific Telephone

2448 ARIZONA AVE

<u>Year</u>	<u>Uses</u>	<u>Source</u>
2014	YOSHI SEKIGUCHI	Cole Information Services
	ELENA PERROTTA	Cole Information Services
	LARRY HUTCHISON	Cole Information Services
2009	CHRISTIANE SKARICH	Cole Information Services
	JOYCE SEKIGUCHI	Cole Information Services
	ELENA PERROTTA	Cole Information Services
2004	LARRY HUTCHISON	Cole Information Services
	ERIK HARRELSON	Cole Information Services
	LARRY HUTCHISON	Cole Information Services
2000	SEAN MAHONEY	Cole Information Services
	YOSHIKI SEKIGUCHI	Cole Information Services
	SEKIGUCHI Yoshiki	Haines & Company
1999	HUTCHISON Larry	Haines & Company
	ELENA PERROTTA	Cole Information Services
	JOYCE SEKIGUCHI	Cole Information Services
	LARRY HUTCHISON	Cole Information Services
	CHRISTIANE SKARICH	Cole Information Services

FINDINGS

<u>Year</u>	<u>Uses</u>	<u>Source</u>
1991	Hutchison Larry	Pacific Bell
	Hutchison Mary Ann ph D m FCC 2817711	Pacific Bell
	Seklguchi Yoshiki	Pacific Bell
	Sekijima Harper MARINA DEL REY 3010947	Pacific Bell
	HUTCHISONLARRY	Pacific Bell
	SEKLGUCHIYOSHIKI	Pacific Bell
1985	HUTCHISON LARRY	Pacific Bell
	SEKIGUCHI YOSHIKI	Pacific Bell
1980	Baker Gary	Pacific Telephone
	Beer Chet	Pacific Telephone
	Grossman Robt	Pacific Telephone
	Mature Phillip G	Pacific Telephone
	Sekiguchi Yoshiki	Pacific Telephone
	Skarich T	Pacific Telephone
1975	HILLER JOHN H	Pacific Telephone
1954	Breakwell Emily Mrs EX	R. L. Polk & Co.
1948	Dyer W A	Los Angeles Directory Co.
1940	Dyer A WV	Los Angeles Directory Co.
1937	THOMAS Chester A Mary clk	Los Angeles Directory Co.
1936	RUDOLPH EARL	Los Angeles Directory Co.
1933	Brenkwei Edw	Los Angeles Directory Co.
1928	Breakwell Edw	Los Angeles Directory Co.

2452 ARIZONA AVE

<u>Year</u>	<u>Uses</u>	<u>Source</u>
2014	SABRINE WENNBERG	Cole Information Services
2009	SEAN GODSICK	Cole Information Services
	RONALD FAZIO	Cole Information Services
2006	No Current Listing	Haines Co., Inc.
2004	ANNA ROGGOW	Cole Information Services
	JOHN NEUMARK	Cole Information Services
	JACOB BOBEK	Cole Information Services
2000	WEIL Imre	Haines & Company

FINDINGS

<u>Year</u>	<u>Uses</u>	<u>Source</u>
2000	X 25TH	Haines & Company
	SEYFERT Gerald	Haines & Company
1999	OCCUPANT UNKNOWN	Cole Information Services
	RONALD FAZIO	Cole Information Services
	SEAN GODSICK	Cole Information Services
1991	Welch Stephan	Pacific Bell
	Parker Len& Sandy SANTA MONICA 3964494	Pacific Bell
	Parker Leegie	Pacific Bell
	Fsk Elizabeth	Pacific Bell
	WELCHSTEPHAN	Pacific Bell
	PARKERLEEGIE	Pacific Bell
	FSKELIZABETH	Pacific Bell
1985	WEIL IMRE	Pacific Bell
	WEI BETSY	Pacific Bell
	JOHS STEVE	Pacific Bell
	BENVENUTI TOM	Pacific Bell
	BENGTSON JOHN	Pacific Bell
1980	Well Imre	Pacific Telephone
	Weil Betsy	Pacific Telephone
1975	MAINES STEPHEN TODD	Pacific Telephone
	GUYER BARBARA	Pacific Telephone
1954	Wenzlaff Grant E EX	R. L. Polk & Co.
1948	Wenzlaff G E	Los Angeles Directory Co.
1940	AWinker S HI	Los Angeles Directory Co.
1936	WINKER 3 H (O)	Los Angeles Directory Co.
1933	Winkler J Hi o	Los Angeles Directory Co.
1928	Sindeff Maurice	Los Angeles Directory Co.

2456 ARIZONA AVE

<u>Year</u>	<u>Uses</u>	<u>Source</u>
2014	MARIE CUNNINGHAM	Cole Information Services
	DUSTIN PASCHAL	Cole Information Services
2009	LAUREN KONKLIN	Cole Information Services

FINDINGS

<u>Year</u>	<u>Uses</u>	<u>Source</u>
2009	STEVE COY	Cole Information Services
2006	SCHWALLIE Lucy	Haines Co., Inc.
2004	STACY PAZ	Cole Information Services
	SCOTT GARNEY	Cole Information Services
	SHIANKY LEE	Cole Information Services
	STROME DANIELLE	Cole Information Services
	RACHEL LORENZ	Cole Information Services
	DONALD ELLIS	Cole Information Services
	MICHAEL ROGERS	Cole Information Services
	ALKA VORA	Cole Information Services
	LUCY SCHWALLIE	Cole Information Services
	THOMAS EMRICH	Cole Information Services
2000	LEE Kiky	Haines & Company
1999	STEVE COY	Cole Information Services
	LAUREN KONKLIN	Cole Information Services
1991	COLKETT CLUMD	Pacific Bell
	THOMPSON MICHAEL L	Pacific Bell
	LEVINEM	Pacific Bell
	Thompson Michael L	Pacific Bell
	Levine M	Pacific Bell
	Coll Danl&Eleen SANTA MONICA 3992966	Pacific Bell
	Colket TCI UMD	Pacific Bell
1980	Marshall WR	Pacific Telephone
1975	MARSHALL W R	Pacific Telephone
1954	Marshall Wm H EX	R. L. Polk & Co.
1948	Marshall W R	Los Angeles Directory Co.
1940	Morse J A	Los Angeles Directory Co.
1936	IIARMOUTH WM	Los Angeles Directory Co.
1933	Tap pan t A	Los Angeles Directory Co.
1928	Laird R H	Los Angeles Directory Co.

FINDINGS

Arizona Avenue

2411 Arizona Avenue

<u>Year</u>	<u>Uses</u>	<u>Source</u>
2006	FELTHOUSE Jack	Haines Co., Inc.
	PISHBURN Phyllis	Haines Co., Inc.
	STRATHEARN Olga	Haines Co., Inc.
2000	STOLPNER Yacov	Haines & Company
1985	MCCROSKEY STUART	Pacific Bell
1980	Vaw ser Kenneth R	Pacific Telephone
1975	CARRICABURU JOS	Pacific Telephone
1970	MOTZJOHND	Pacific Telephone
1954	Ashton Robt F	R. L. Polk & Co.
1948	Brow n J B	Los Angeles Directory Co.
1940	Provo S La	Los Angeles Directory Co.
1936	PROVO J L	Los Angeles Directory Co.
1933	Scott J L	Los Angeles Directory Co.
1928	Mayer Adolph	Los Angeles Directory Co.

BROADWAY

2333 BROADWAY

<u>Year</u>	<u>Uses</u>	<u>Source</u>
1975	CUT RATE TOWING	Pacific Telephone
	GENE S CHEVRON SERVICE	Pacific Telephone
	CHEVRON SERVICE GENE S	Pacific Telephone
1962	LOUIE S SERV STN	Pacific Telephone

2400 BROADWAY

<u>Year</u>	<u>Uses</u>	<u>Source</u>
2014	EMMETT OCHS INVESTMENTS	Cole Information Services
	DANJAQ LLC	Cole Information Services
	PANOPTIC FUND ADMINISTRATION LLC	Cole Information Services
	MIMRAN SCHUR PICTURES	Cole Information Services
	TOM NIEMAN	Cole Information Services

FINDINGS

<u>Year</u>	<u>Uses</u>	<u>Source</u>
2014	JAKES LOCKSMITH SHOP	Cole Information Services
	GROWTH STRATEGIES	Cole Information Services
	RMC WATER & ENVIRONMENT	Cole Information Services
	PROJECT WBS	Cole Information Services
	SMALL I DAVID	Cole Information Services
	YAHOO	Cole Information Services
	YF GROUP	Cole Information Services
	AMERICAN SOLAR DIRECT	Cole Information Services
	PFIZER HEALTH SOLUTIONS	Cole Information Services
	INTEGRATED WELLNESS MANAGEMEN	Cole Information Services
2009	RMC WATER & ENVIRONMENT	Cole Information Services
	LAHDE CAPITAL MANAGEMENT LLC	Cole Information Services
	PFIZER HEALTH SOLUTIONS INC	Cole Information Services
	KIRIN INTERNATIONAL TRADING	Cole Information Services
	MCEG MANAGEMENT	Cole Information Services
	YF GROUP	Cole Information Services
	NEWSWEEK INC	Cole Information Services
	NEVEN/ISION	Cole Information Services
	PROTOCARE SCIENCES INC	Cole Information Services
	PHOTOCARE	Cole Information Services
2004	DANJAQ LLC	Cole Information Services
	TISHMAN SPEYER PROPERTIES	Cole Information Services
	DOVE AUDIO	Cole Information Services
	TST COLORADO AVENUE LP	Cole Information Services
	FAIR GROUP	Cole Information Services
	PFIZER HEALTH SOLUTIONS	Cole Information Services
	KIRIN BREWERY OF AMERICA LLC	Cole Information Services
	FOUR POINT ENTERTAINMENT	Cole Information Services
	RANDALL SEVERANCE MD	Cole Information Services
	KIRIN INTERNATIONAL TRADING INC	Cole Information Services
KIRIN	Cole Information Services	
NEWSWEEK INC	Cole Information Services	

FINDINGS

<u>Year</u>	<u>Uses</u>	<u>Source</u>	
2000	X PARK DR	Haines & Company	
	BUILDING B B N PLANET	Haines & Company	
	BROWN BARRY H ATTY	Haines & Company	
	CONTIFINANCIAL	Haines & Company	
	GEORGIO PERFUME	Haines & Company	
	GIORGIO PERFUME	Haines & Company	
	IMAGE BANK WEST	Haines & Company	
	KIRIN INTERNATIONAL TRADING	Haines & Company	
	LUMOS TECHNOLOGIES	Haines & Company	
	NATL VETERINARY ASSOCIATES INC	Haines & Company	
	NEWSWEEK ADVERTISING DEPT	Haines & Company	
	NEWSWEEK EDITORIAL DEPT	Haines & Company	
	PFIZER HEALTH SOLUTIONS	Haines & Company	
	PROTOCARE	Haines & Company	
	READERS DIGEST	Haines & Company	
	THIRD POINT SYSTEMS INC	Haines & Company	
	VALUE HEALTH SCIENCES	Haines & Company	
	WASHINGTON POST ADVERTISING	Haines & Company	
	1999	IMAGE BANK WEST	Cole Information Services
		VALUE HEALTH SCIENCES	Cole Information Services
CONTIFINANCIAL		Cole Information Services	
WASHINGTON POST ADVERTISING		Cole Information Services	
LUMOS TECHNOLOGIES INCORPORATED		Cole Information Services	
NEWSWEEK EDITORIAL DEPARTMENT		Cole Information Services	
READERS DIGEST		Cole Information Services	
PROTOCARE		Cole Information Services	
GIORGIO PERFUME		Cole Information Services	
B B N PLANET		Cole Information Services	
BROWN BARRY H ATTORNEY AT L		Cole Information Services	
NEWSWEEK ADVERTISING DEPARTMENT		Cole Information Services	
GEORGIO PERFUME		Cole Information Services	
1991	AHT ARCHITECTS	Pacific Bell	

FINDINGS

<u>Year</u>	<u>Uses</u>	<u>Source</u>
1991	ALLEN& GORDON ATTYS	Pacific Bell
	ARECHAEDERRA HONG TREIMAN	Pacific Bell
	BRITVAN JERROLD ATTORNEY AT LAW	Pacific Bell
	BRUNONBRADLEYWMATTY	Pacific Bell
	CAP SSOERIC ATTY	Pacific Bell
	DOUGLAS JEFFREY J ATTY	Pacific Bell
	GEORGIO PERFUME	Pacific Bell
	GIORGIP PERFUME	Pacific Bell
	GREIFF MURRAY	Pacific Bell
	HEALTH PLAN OF AMERICA THE	Pacific Bell
	KAISERMAN MARIS ATTY	Pacific Bell
	KAUFMAN MALCOLM E A & ASSOCIATES	Pacific Bell
	KENTON VICTOR B ATTORNEY	Pacific Bell
	UCHDAVIDE ATTY	Pacific Bell
	LYNCH WMATTORNEY AT LAW	Pacific Bell
	MAGUIRE THOMAS PARTNERS	Pacific Bell
	MALLEY SCOTT KOFFMAN & HESTON ATTYS	Pacific Bell
	MANAGEMENT COMPANY ENTERTAINMENT-GROUP	Pacific Bell
	MCGREGORCOTHE	Pacific Bell
	MIZARAHY YALE	Pacific Bell
	PETRULLS KENNETH ATTY	Pacific Bell
	PETRULLS & LICH	Pacific Bell
	PIONEER LDC INC	Pacific Bell
	SMALL I DAVID	Pacific Bell
	SPERO PETER ATTY	Pacific Bell
	STAR GROUP INC THE	Pacific Bell
	WEINMAN KENNETH ATTY	Pacific Bell
	YALECORP	Pacific Bell
	Malley Tamar 4599492	Pacific Bell
	Mallick C SANTA MONICA 454519538	Pacific Bell
	Management Company Entertainment Group	Pacific Bell

FINDINGS

<u>Year</u>	<u>Uses</u>	<u>Source</u>
1991	Mc Gregor Co The	Pacific Bell
	Mc Gregor D VENICE 8275334	Pacific Bell
	MILLARD RICHARD H atty	Pacific Bell
	Mizarahi Yale	Pacific Bell
	Mizel Martin & Ruth 4534304	Pacific Bell
	Petrulls Kenneth atty	Pacific Bell
	Petrulls & Lich	Pacific Bell
	Pioneer LDC Inc	Pacific Bell
	Small I David	Pacific Bell
	Small J	Pacific Bell
	Small J	Pacific Bell
	Small Jaeson LOS ANGELES 39110	Pacific Bell
	Small Jas Jr WESTWOOD 209522	Pacific Bell
	Spero Peter atty	Pacific Bell
	Star Group Inc The	Pacific Bell
	Weinman Kenneth atty	Pacific Bell
	Yalecorp	Pacific Bell
	Youngerman Stephen Atty	Pacific Bell
	AHT Architects	Pacific Bell
	Allen& Gordon attys	Pacific Bell
	Arechaederra Hong Treiman	Pacific Bell
	Britvan Jerrold attorney at law	Pacific Bell
	Briw ax MARINA DEL REY 3067413	Pacific Bell
	Brunon Bradley Wmatty	Pacific Bell
	Cap sso Eric atty	Pacific Bell
	Douglas Jeffrey J atty	Pacific Bell
	Douglas Jenice L SANTA MONICA 3960846	Pacific Bell
	Georgio Perfume	Pacific Bell
	Giorgip Perfume	Pacific Bell
	Gordon Donald Scott atty	Pacific Bell
	Greiff Murray	Pacific Bell
	Greifinger Carl PACIFIC PALISADES 4546489	Pacific Bell

FINDINGS

<u>Year</u>	<u>Uses</u>	<u>Source</u>
1991	HEALTH PLAN OF AMERICA THE	Pacific Bell
	Health Plans Of California VENICE 8270908	Pacific Bell
	Kaiserman Mari S atty	Pacific Bell
	Kaufman Malcolm E A & Associates	Pacific Bell
	Kenton Victor B Attorney	Pacific Bell
	Uch David Eatty	Pacific Bell
	Lynch Wm Attorney At Law	Pacific Bell
	Maguire Thomas Partners	Pacific Bell
	Malley Scott Koffman & Heston attys	Pacific Bell
1975	KAT KNAPP	Pacific Telephone
	KNAPP ORIGINALS	Pacific Telephone
	KNAPP SACS	Pacific Telephone
1970	BELCREST INC	Pacific Telephone
	BELCREST INC	Pacific Telephone
	BELCREST INC	Pacific Telephone
1954	Golden State Lbr Co yds	R. L. Polk & Co.

2407 BROADWAY

<u>Year</u>	<u>Uses</u>	<u>Source</u>
1937	ROGERS Frank gdnr Bd of Educ	Los Angeles Directory Co.

2408 BROADWAY

<u>Year</u>	<u>Uses</u>	<u>Source</u>
1951	Bdway HtgPk Macchiaroli Cono r	Pacific Telephone & Telegraph Co.

2410 BROADWAY

<u>Year</u>	<u>Uses</u>	<u>Source</u>
1951	Bdway HtgPk Cathey Dorena V r	Pacific Telephone & Telegraph Co.

2412 BROADWAY

<u>Year</u>	<u>Uses</u>	<u>Source</u>
1951	Bdway Lahey Dan r	Pacific Telephone & Telegraph Co.

2414 BROADWAY

<u>Year</u>	<u>Uses</u>	<u>Source</u>
1951	Bdway Brainard Ina r	Pacific Telephone & Telegraph Co.

FINDINGS

2415 BROADWAY

<u>Year</u>	<u>Uses</u>	<u>Source</u>
1951	Bdway HtgPk Jepson Wm H r	Pacific Telephone & Telegraph Co.

2418 BROADWAY

<u>Year</u>	<u>Uses</u>	<u>Source</u>
1951	Bdway Millikan Bessie Mrs r	Pacific Telephone & Telegraph Co.

2424 BROADWAY

<u>Year</u>	<u>Uses</u>	<u>Source</u>
1951	Bdway HtgPk Blasiola Sam r	Pacific Telephone & Telegraph Co.

2425 BROADWAY

<u>Year</u>	<u>Uses</u>	<u>Source</u>
1951	Bdway HtgPrk Lundberg R W r	Pacific Telephone & Telegraph Co.

2428 BROADWAY

<u>Year</u>	<u>Uses</u>	<u>Source</u>
1951	Bdway WalPk Lloyd Harry Mrs r	Pacific Telephone & Telegraph Co.

2433 BROADWAY

<u>Year</u>	<u>Uses</u>	<u>Source</u>
1951	Bdway HtgPrk Olsen Carl T r	Pacific Telephone & Telegraph Co.

2434 BROADWAY

<u>Year</u>	<u>Uses</u>	<u>Source</u>
1951	Bdway Burns Victor G	Pacific Telephone & Telegraph Co.

2435 BROADWAY

<u>Year</u>	<u>Uses</u>	<u>Source</u>
1951	Bdway WalPrk Hillgren Jas J r	Pacific Telephone & Telegraph Co.

2437 BROADWAY

<u>Year</u>	<u>Uses</u>	<u>Source</u>
1951	Bdway Lembke Herbert r	Pacific Telephone & Telegraph Co.

2438 BROADWAY

<u>Year</u>	<u>Uses</u>	<u>Source</u>
1951	Bdway Schw einus Wm A r	Pacific Telephone & Telegraph Co.

FINDINGS

2439 BROADWAY

<u>Year</u>	<u>Uses</u>	<u>Source</u>
1951	Bdway HtgPrk Simpson David N r	Pacific Telephone & Telegraph Co.

2441 BROADWAY

<u>Year</u>	<u>Uses</u>	<u>Source</u>
1951	Bdway Miller Leo R r	Pacific Telephone & Telegraph Co.

2442 BROADWAY

<u>Year</u>	<u>Uses</u>	<u>Source</u>
1951	Bdway HtgPk Veenker Lucile r	Pacific Telephone & Telegraph Co.

2445 BROADWAY

<u>Year</u>	<u>Uses</u>	<u>Source</u>
1951	Bdway HtgPrk Kroener Oscar W r	Pacific Telephone & Telegraph Co.

2446 BROADWAY

<u>Year</u>	<u>Uses</u>	<u>Source</u>
1951	Bdway HtgPrk Farrow J S r	Pacific Telephone & Telegraph Co.

2450 BROADWAY

<u>Year</u>	<u>Uses</u>	<u>Source</u>
2014	RIOT GAMES	Cole Information Services
2009	ELLERBE BECKET CO	Cole Information Services
	YAHOO INC	Cole Information Services
	MATTI J PRABHU & ASSOCIATES	Cole Information Services
	METRO GOLDWYN MAYER STUDIOS	Cole Information Services
	MGM STUDIOS INC	Cole Information Services
	TRILOGY ENTERTAINMENT	Cole Information Services
2004	CAHILL CO	Cole Information Services
	CANTALUPO DOMINIC LAW OFC	Cole Information Services
	MGM STUDIOS	Cole Information Services
2000	METRO GOLDWYN MAYER INC	Haines & Company
	MGM UA DISTRIBUTION COMPANY	Haines & Company
	NATIONAL SERVICES	Haines & Company
	NEW MILLENIUM INSURANCE SV INC	Haines & Company

FINDINGS

<u>Year</u>	<u>Uses</u>	<u>Source</u>	
2000	PRABHU MATTI J & ASSOCIATES INC	Haines & Company	
	PRESS MEDIA & ASSOCIATES	Haines & Company	
	PREVUE NETWORKS	Haines & Company	
	RED BULL NORTH AMERICA INC	Haines & Company	
	ROSENZWEIG LAWRENCE	Haines & Company	
	ROTHBART DEVELOPMENT CORP	Haines & Company	
	RUBIN ROBERT F ATTY	Haines & Company	
	SCOPE SOL ATTY	Haines & Company	
	STEEL SERVICE CENTER INSTITUTE	Haines & Company	
	UNITED ARTISTS PICTURES	Haines & Company	
	VENICE BEACH PROMOTIONS	Haines & Company	
	DUTTON J	Haines & Company	
	LA ART EXCHANGE	Haines & Company	
	X 25TH	Haines & Company	
	BUILDING AMERICAN MORTGAGE RESOURCES	Haines & Company	
	B B N PLANET	Haines & Company	
	BROWN CHESTER L ATTY	Haines & Company	
	CAHILL & COMPANY INC	Haines & Company	
	COMMON GROUND LLC	Haines & Company	
	DEMONT HOLDINGS INC	Haines & Company	
	FRIEDMAN LAZZA TTO & CO	Haines & Company	
	GOLDWATER LLOYD J ATTY	Haines & Company	
	HUGHES HOWARD L CPA	Haines & Company	
	IBM CORP	Haines & Company	
	LINDAMOOD BELL LEARNING PROSSS	Haines & Company	
	MATTI J PRABH & ASSOCIATES INC	Haines & Company	
	MAYFIELD & ASSOCIATES	Haines & Company	
	1999	NATIONAL SERVICES	Cole Information Services
		IBM CORPORATION	Cole Information Services
		MAYFIELD & ASSOCIATES	Cole Information Services
NEW MILLENIUM INSURANCE SERVICES INCORPORATED		Cole Information Services	

FINDINGS

<u>Year</u>	<u>Uses</u>	<u>Source</u>
1999	CAHILL & COMPANY INCORPORATED	Cole Information Services
	METRO GOLDWYN MAYER PICTURE	Cole Information Services
	PRESS MEDIA & ASSOCIATES	Cole Information Services
	SCOPE SOL ATTORNEY	Cole Information Services
	B B N PLANET	Cole Information Services
	BROWN CHESTER L ATTORNEY AT LAW	Cole Information Services
	LINDAMOOD BELL LEARNING PROCESSES	Cole Information Services
	HUGHES HOWARD L CPA	Cole Information Services
	RED BULL NORTH AMERICA INCORPORATED	Cole Information Services
	VENICE BEACH PROMOTIONS	Cole Information Services
	MATTI J PRABHU & ASSOCIATES INCORPORATED	Cole Information Services
	STEEL SERVICE CENTER INSTITUTE	Cole Information Services
	GOLDWATER LLOYD J ATTORNEY AT LAW	Cole Information Services
	MGM UA DISTRIBUTION COMPANY	Cole Information Services
	FRIEDMAN LAZZATTO & COMPANY	Cole Information Services
	DEMONT HOLDINGS INCORPORATED	Cole Information Services
	CITIZEN AMERICA	Cole Information Services
	SZOCS STEVEN L LAW OFFICE OF	Cole Information Services
	SZOCS STEVEN ATTORNEY AT LAW	Cole Information Services
	ROTHBART DEVELOPMENT CORPORATION	Cole Information Services
1995	BUSINESSLAND INC	Pacific Bell
	BUSINESSLAND INC	Pacific Bell
1991	AMERICAN MOVIE CASSKS	Pacific Bell
	BRAVO CABLE NETWORK	Pacific Bell
	BUSINESSLAND INC	Pacific Bell
	CABLE NETWORK INC	Pacific Bell
	SWINERTON & WALBERG	Pacific Bell
	American Movie cassks	Pacific Bell
	Bravo Cable Network	Pacific Bell
	Businessland Inc	Pacific Bell
Cable Network Inc	Pacific Bell	

FINDINGS

<u>Year</u>	<u>Uses</u>	<u>Source</u>
1991	Sw inerton & Walberg	Pacific Bell
1951	Bdw ay HtgPrk Espenson Henry r	Pacific Telephone & Telegraph Co.

2451 BROADWAY

<u>Year</u>	<u>Uses</u>	<u>Source</u>
1951	Bdw ay Diestler L E r	Pacific Telephone & Telegraph Co.

2453 BROADWAY

<u>Year</u>	<u>Uses</u>	<u>Source</u>
1951	Bdw ay Bryant Melvin L r	Pacific Telephone & Telegraph Co.

2457 BROADWAY

<u>Year</u>	<u>Uses</u>	<u>Source</u>
1951	Bdw ay WalPk Lehr Robt P Mrs r	Pacific Telephone & Telegraph Co.

2458 BROADWAY

<u>Year</u>	<u>Uses</u>	<u>Source</u>
1951	Bdw ay HtgPrk Metcalf Donald W r	Pacific Telephone & Telegraph Co.

2463 BROADWAY

<u>Year</u>	<u>Uses</u>	<u>Source</u>
1951	Bdw ay Ruse J Stanley r	Pacific Telephone & Telegraph Co.

BROADWAY AVE

2400 BROADWAY AVE

<u>Year</u>	<u>Uses</u>	<u>Source</u>
1990	MC E G INC SANTA MONICA	Pacific Bell
	MANAGEMENT COMPANY ENTERTAINMENT GROUP INC SANTA MONICA	Pacific Bell

BROADWAY ST

2400 BROADWAY ST

<u>Year</u>	<u>Uses</u>	<u>Source</u>
2006	MORTGAGE	Haines Co., Inc.
	NEVEN/ISION	Haines Co., Inc.
	New s WEEK	Haines Co., Inc.

FINDINGS

<u>Year</u>	<u>Uses</u>	<u>Source</u>
2006	ADVERTISING DEPT	Haines Co., Inc.
	EDITORIAL DEPT	Haines Co., Inc.
	PFIZER HEALTH	Haines Co., Inc.
	SOLUTIONS	Haines Co., Inc.
	YFGROUP	Haines Co., Inc.
	FINANCL WEST	Haines Co., Inc.
	BROWN BARRY H	Haines Co., Inc.
	New s WEEK	Haines Co., Inc.
1994	MARK KAISERMAN LAW OFFICES	Cole Information Services
	SMALL, I D	Cole Information Services
	AMERICAN PSYCH MANAGEMENT	Cole Information Services
	BROWN BARRY H ATTY	Cole Information Services
	HORN STEVEN ATTY LW	Cole Information Services
	TELEMACHUS CUSTOMER SVC	Cole Information Services
	LYNCH WM ATTY	Cole Information Services
	HEALTH PLAN OF AM	Cole Information Services
	SCHNEIDER GARY ATTY	Cole Information Services
	LEE JEFFREY M ATTY	Cole Information Services
	GREENBERG PAUL ATTY	Cole Information Services
	JONES MARY K ATTY	Cole Information Services
	VALUE HEALTH SCIENCES	Cole Information Services
	KAISERMAN MARK ATTY	Cole Information Services
	BRUNON BRADLEY ATTY	Cole Information Services
	STEVEN J HORN ESQ	Cole Information Services
	PIONEER LDC INC	Cole Information Services
	WAGER DONALD R ATTY	Cole Information Services
	NEIMAN P LAW OFCS	Cole Information Services
	STEVEN, J H	Cole Information Services
TRAID EXCHANGE CORP	Cole Information Services	
MARK KAISERMAN LAW OFFICES	Cole Information Services	
SMALL, I D	Cole Information Services	
AMERICAN PSYCH MANAGEMENT	Cole Information Services	

FINDINGS

<u>Year</u>	<u>Uses</u>	<u>Source</u>
1994	BROWN BARRY H ATTY	Cole Information Services
	HORN STEVEN ATTY LW	Cole Information Services
	LYNCH WM ATTY	Cole Information Services
	HEALTH PLAN OF AM	Cole Information Services
	TELEMACHUS CUSTOMER SVC	Cole Information Services
	SCHNEIDER GARY ATTY	Cole Information Services
	LEE JEFFREY M ATTY	Cole Information Services
	GREENBERG PAUL ATTY	Cole Information Services
	JONES MARY K ATTY	Cole Information Services
	VALUE HEALTH SCIENCES	Cole Information Services
	KAISERMAN MARK ATTY	Cole Information Services
	BRUNON BRADLEY ATTY	Cole Information Services
	STEVEN J HORN ESQ	Cole Information Services
	PIONEER LDC INC	Cole Information Services
	NEIMAN P LAW OFCS	Cole Information Services
	WAGER DONALD R ATTY	Cole Information Services
	STEVEN, J H	Cole Information Services
	TRAID EXCHANGE CORP	Cole Information Services

2450 BROADWAY ST

<u>Year</u>	<u>Uses</u>	<u>Source</u>
2006	METROGOLDWYN	Haines Co., Inc.
	MAYER INC	Haines Co., Inc.
	MGM UA	Haines Co., Inc.
	DISTRIBUTION	Haines Co., Inc.
	PICTURES	Haines Co., Inc.
	TRILOGY	Haines Co., Inc.
	ENTERTAINMENT	Haines Co., Inc.
	UNITED ARTISTS	Haines Co., Inc.
	COMPANY	Haines Co., Inc.
1994	WOU, LED S	Cole Information Services
	G & R SEARCH ASSN	Cole Information Services
	KING MANAGEMENT SYSTEMS	Cole Information Services

FINDINGS

<u>Year</u>	<u>Uses</u>	<u>Source</u>
1994	ECO SAFE WEST	Cole Information Services
	BUSINESSLAND INC	Cole Information Services
	NATL SERVICES	Cole Information Services
	CUNNINGHAM & LANSDEN	Cole Information Services
	INVESTORS CENTRAL MANAGEMENT	Cole Information Services
	GARRETT REALTY	Cole Information Services
	K P F F ENGINEERS	Cole Information Services
	CHARLES T ROSE	Cole Information Services
	ORION INTERNATIONAL CONSULTING	Cole Information Services
	E D S FNCL CORP	Cole Information Services
	AMERICAN MOVIE CLASSICS	Cole Information Services
	IRIS FINE ARTS	Cole Information Services
	DUCHROW D J ATTY	Cole Information Services
	JOHN P ANDERSON	Cole Information Services
	RAINBOW ADVRTSG SLS	Cole Information Services
	PLUS 2000	Cole Information Services
	B P CONSULTING ENGINEERS INC	Cole Information Services
	CITIZEN AMERICAN	Cole Information Services
	LEEDS & ROSE	Cole Information Services
	NOW SVC	Cole Information Services
	SWISS ALP WATER	Cole Information Services
	WOU, LED S	Cole Information Services
	G & R SEARCH ASSN	Cole Information Services
	KING MANAGEMENT SYSTEMS	Cole Information Services
	ECO SAFE WEST	Cole Information Services
	BUSINESSLAND INC	Cole Information Services
	NATL SERVICES	Cole Information Services
	CUNNINGHAM & LANSDEN	Cole Information Services
	INVESTORS CENTRAL MANAGEMENT	Cole Information Services
	GARRETT REALTY	Cole Information Services
	K P F F ENGINEERS	Cole Information Services
	CHARLES T ROSE	Cole Information Services

FINDINGS

<u>Year</u>	<u>Uses</u>	<u>Source</u>
1994	ORION INTERNATIONAL CONSULTING	Cole Information Services
	E D S FNCL CORP	Cole Information Services
	IRIS FINE ARTS	Cole Information Services
	AMERICAN MOVIE CLASSICS	Cole Information Services
	DUCHROW D J A TTY	Cole Information Services
	JOHN P ANDERSON	Cole Information Services
	RAINBOW ADVRTSG SLS	Cole Information Services
	PLUS 2000	Cole Information Services
	CITIZEN AMERICAN	Cole Information Services
	B P CONSULTING ENGINEERS INC	Cole Information Services
	LEEDS & ROSE	Cole Information Services
	NOW SVC	Cole Information Services
	SWISS ALPWATER	Cole Information Services

CHELSEA

1301 CHELSEA

<u>Year</u>	<u>Uses</u>	<u>Source</u>
1936	STEWART S A MRS (O)	Los Angeles Directory Co.

1311 CHELSEA

<u>Year</u>	<u>Uses</u>	<u>Source</u>
1936	PRATHER R M	Los Angeles Directory Co.

1319 CHELSEA

<u>Year</u>	<u>Uses</u>	<u>Source</u>
1936	VACANT	Los Angeles Directory Co.

1321 CHELSEA

<u>Year</u>	<u>Uses</u>	<u>Source</u>
1936	HODGEN G C	Los Angeles Directory Co.

1325 CHELSEA

<u>Year</u>	<u>Uses</u>	<u>Source</u>
1936	POWERS J C (O)	Los Angeles Directory Co.

FINDINGS

1335 CHELSEA

<u>Year</u>	<u>Uses</u>	<u>Source</u>
1936	OFFUTT A I	Los Angeles Directory Co.

1343 CHELSEA

<u>Year</u>	<u>Uses</u>	<u>Source</u>
1936	KRUGER WM	Los Angeles Directory Co.

1345 CHELSEA

<u>Year</u>	<u>Uses</u>	<u>Source</u>
1936	HAMMER BDW (O)	Los Angeles Directory Co.

CHELSEA AVE

1301 CHELSEA AVE

<u>Year</u>	<u>Uses</u>	<u>Source</u>
2009	BRIAN OLEARY	Cole Information Services
2006	ARMATIS Mike	Haines Co., Inc.
	KEIDSER Karen	Haines Co., Inc.
2004	MIKE ARMATIS	Cole Information Services
2000	ARMATIS Mike	Haines & Company
	CLEVELAND Anna	Haines & Company
	CHELSEA AV 90404 CONT	Haines & Company
1999	BRIAN OLEARY	Cole Information Services
1994	ARMATIS, MIKE	Cole Information Services
1991	Armatís Mike	Pacific Bell
	ARMATIS MIKE	Pacific Bell
1980	Armatís Mike	Pacific Telephone
1975	ANDERSON JOHN M	Pacific Telephone
1965	SALITURE MARY MRS	Pacific Telephone
1962	SALITUERE MARY MRS	Pacific Telephone
1954	OLIVARES GENE E	R. L. Polk & Co.
	Olivares Jene E	R. L. Polk & Co.

FINDINGS

1311 CHELSEA AVE

<u>Year</u>	<u>Uses</u>	<u>Source</u>
2014	KATIE KERR	Cole Information Services
2009	OCCUPANT UNKNOWN	Cole Information Services
2006	RYAN William	Haines Co., Inc.
2000	RYAN William	Haines & Company
1999	OCCUPANT UNKNOWN	Cole Information Services
1985	YOUNG FRED M	Pacific Bell
1980	Young Fred M	Pacific Telephone
1965	YOUNG FRED M	Pacific Telephone
1962	YOUNG FRED I	Pacific Telephone
1958	YOUNG FRED M	Pacific Telephone
1954	YOUNG FRED M	R. L. Polk & Co.
	Young Madge Mrs EX	R. L. Polk & Co.

1319 CHELSEA AVE

<u>Year</u>	<u>Uses</u>	<u>Source</u>
2014	HANNI CHEHAK	Cole Information Services
2009	PETER BODELL	Cole Information Services
2006	a BODELL Peter	Haines Co., Inc.
2004	PETER BODELL	Cole Information Services
2000	BODELL Peter	Haines & Company
	MAPE Robert	Haines & Company
1999	PETER BODELL	Cole Information Services
	ROBERT MAPE	Cole Information Services
1970	GALBRAITH JOHN H	Pacific Telephone
1965	FREEMAN D C MRS	Pacific Telephone
1962	FREEMAN D C MRS	Pacific Telephone
1958	LARSON LOIS0	Pacific Telephone
1954	Larson Lois D EX	R. L. Polk & Co.
	LARSON LOIS DL	R. L. Polk & Co.

1321 CHELSEA AVE

<u>Year</u>	<u>Uses</u>	<u>Source</u>
2014	OCCUPANT UNKNOWN	Cole Information Services

FINDINGS

<u>Year</u>	<u>Uses</u>	<u>Source</u>
2014	OCCUPANT UNKNOWN	Cole Information Services
2009	OCCUPANT UNKNOWN	Cole Information Services
	OCCUPANT UNKNOWN	Cole Information Services
2006	WINDSOR David	Haines Co., Inc.
2004	ALEX KATOFISKY	Cole Information Services
	ALEX KATOFISKY	Cole Information Services
2000	MONTALVO Raymond	Haines & Company
	X CHELSEA PL	Haines & Company
1991	KOlefer Wade	Pacific Bell
	Ki Belea Sandy MARINA DEL REY 3062993	Pacific Bell
	Kihlen D 8390357	Pacific Bell
	KOLEFER WADE	Pacific Bell
1985	KILLEFER WADE	Pacific Bell
1980	Jackson Laura & Donald	Pacific Telephone
1970	LEAL BEATRICE T	Pacific Telephone
1965	LEAL BEATRICE T	Pacific Telephone
	LEAL BEATRICE T	Pacific Telephone
1962	LEAL BEATRICE T	Pacific Telephone
1958	BUCKSA ADAM	Pacific Telephone
1954	TURA DONALD PAUL	R. L. Polk & Co.
	TURA JOYCE	R. L. Polk & Co.
	Turas Donald P EX	R. L. Polk & Co.

1325 CHELSEA AVE

<u>Year</u>	<u>Uses</u>	<u>Source</u>
2009	JOHN AGOGLIA	Cole Information Services
2006	AGOGLIA John	Haines Co., Inc.
2004	JOHN AGOGLIA	Cole Information Services
2000	AGOGLIA John	Haines & Company
1999	OCCUPANT UNKNOWN	Cole Information Services
	JOHN AGOGLIA	Cole Information Services
1985	GEHNIG LEIGH SANTA MONICA	Pacific Bell
	FLOCK ROBT	Pacific Bell

FINDINGS

<u>Year</u>	<u>Uses</u>	<u>Source</u>
1980	Phinn Shara	Pacific Telephone
	Bruno Rodney Gene	Pacific Telephone
	Bruno Mary	Pacific Telephone
1975	BRUNO MARY	Pacific Telephone
	HINN SHARA	Pacific Telephone
1970	POWERS J C	Pacific Telephone
1965	POWERS J C	Pacific Telephone
1962	POWERS J C	Pacific Telephone
1958	POWERS J C R	Pacific Telephone
1954	Powers Julia Mrs EX	R. L. Polk & Co.
	POWERS J C R	R. L. Polk & Co.

1330 CHELSEA AVE

<u>Year</u>	<u>Uses</u>	<u>Source</u>
2014	M MYERS	Cole Information Services
2009	M MYERS	Cole Information Services
2000	XXXX	Haines & Company
1999	M MYERS	Cole Information Services
1985	SANTA MONICA-MAUBU UNIFIED SCHOOL DISTRICT CHILDREN S CENTERS & EXTENDED DA	Pacific Bell
1980	Mc Kinley School Age Center	Pacific Telephone
1970	SANTA MONICA UNIFIED SCHOOL DISTRICT	Pacific Telephone
1962	SANTA MONICA UNIFIED SCHOOL DISTRICT	Pacific Telephone

1335 CHELSEA AVE

<u>Year</u>	<u>Uses</u>	<u>Source</u>
2009	OCCUPANT UNKNOWN	Cole Information Services
2006	MERRICK Gordon	Haines Co., Inc.
	a BUBLICKTania	Haines Co., Inc.
2004	JENNIFER WILSON	Cole Information Services
2000	BUBLICK Tania	Haines & Company
1965	CUTHBERT FORBES F	Pacific Telephone
1962	ROBERTSON LOU MRS	Pacific Telephone
1958	ROBERTSON LOU MRS	Pacific Telephone

FINDINGS

<u>Year</u>	<u>Uses</u>	<u>Source</u>
1954	Robertson W Leslie EX	R. L. Polk & Co.
	ROBERTSON LOU MRS	R. L. Polk & Co.

1343 CHELSEA AVE

<u>Year</u>	<u>Uses</u>	<u>Source</u>
2014	OCCUPANT UNKNOWN	Cole Information Services
2009	OCCUPANT UNKNOWN	Cole Information Services
2006	a REES John	Haines Co., Inc.
2004	OCCUPANT UNKNOWN	Cole Information Services
2000	REES John	Haines & Company
	LATASTE Phil	Haines & Company
1991	Sullivan Pat	Pacific Bell
	SULLIVAN PAT	Pacific Bell
1985	SULLIVAN PAT	Pacific Bell
1980	PIERSON VICKI rl est MALIBU	Pacific Telephone
	Pierson Tom	Pacific Telephone
1958	WEAVER EMMA C	Pacific Telephone
1954	WEAVER EMMA C	R. L. Polk & Co.
	Weaver Emma C Mrs EX	R. L. Polk & Co.
1928	Smith E G	Los Angeles Directory Co.

1345 CHELSEA AVE

<u>Year</u>	<u>Uses</u>	<u>Source</u>
2000	XXXX	Haines & Company
	X PARK DR	Haines & Company
1980	Grosso K	Pacific Telephone
	Grosso Debby	Pacific Telephone
1970	STAPLES DELLA I	Pacific Telephone
1965	STAPLES DEILA I	Pacific Telephone
1962	STAPLES DELLA I L	Pacific Telephone
1958	STAPLES H W	Pacific Telephone
1954	STEWART DELLA	R. L. Polk & Co.
	STAPLES H W	R. L. Polk & Co.
	Stajles Herbert W EX	R. L. Polk & Co.

FINDINGS

Chelsea Avenue

1321 Chelsea Avenue

<u>Year</u>	<u>Uses</u>	<u>Source</u>
2006	WINDSOR David	Haines Co., Inc.
2000	MONTALVO Raymond	Haines & Company
	X CHELSEA PL	Haines & Company
1991	KOlefer Wade	Pacific Bell
	Ki Belea Sandy MARINA DEL REY 3062993	Pacific Bell
	Kihlen D 8390357	Pacific Bell
	KOLEFER WADE	Pacific Bell
1985	KILLEFER WADE	Pacific Bell
1980	Jackson Laura & Donald	Pacific Telephone
1970	LEAL BEATRICE T	Pacific Telephone
1965	LEAL BEATRICE T	Pacific Telephone
	LEAL BEATRICE T	Pacific Telephone
1962	LEAL BEATRICE T	Pacific Telephone
1958	BUCKSA ADAM	Pacific Telephone
1954	TURA DONALD PAUL	R. L. Polk & Co.
	TURA JOYCE	R. L. Polk & Co.
	Turas Donald P EX	R. L. Polk & Co.
1940	Durand R C	Los Angeles Directory Co.
	Grossheim Bug	Los Angeles Directory Co.
1936	HODGEN G C	Los Angeles Directory Co.
1933	Sferhardt J A	Los Angeles Directory Co.

CHELSEA PL

1345 CHELSEA PL

<u>Year</u>	<u>Uses</u>	<u>Source</u>
2000	WEALTH CODE	Haines & Company
	X CHELSEA AV	Haines & Company

FINDINGS

2411 CHELSEA PL

<u>Year</u>	<u>Uses</u>	<u>Source</u>
1924	Tynan M C	Los Angeles Directory Co.

2439 CHELSEA PL

<u>Year</u>	<u>Uses</u>	<u>Source</u>
2014	CALLAN MCCOLLISTER	Cole Information Services
	SANTIAGO GUTIERREZ	Cole Information Services
	EDWIN STEVENS	Cole Information Services
2009	PATRICK REDDY	Cole Information Services
	ALEX MCCOURT	Cole Information Services
2006	REDDY Patrick	Haines Co., Inc.
	WICKSTORM Greg	Haines Co., Inc.
2004	EDWIN STEVENS	Cole Information Services
	PATRICK REDDY	Cole Information Services
	YOSHIHARU KURAOKA	Cole Information Services
	ANTANAS SADUNAS	Cole Information Services
2000	BORENSTEIN Henry	Haines & Company
	REDDY Patrick	Haines & Company
1999	PATRICK REDDY	Cole Information Services
	ALEX MCCOURT	Cole Information Services
1985	CARLIN MICHAEL D	Pacific Bell
1954	Bachinger Eliz R EX	R. L. Polk & Co.
1948	Rutledge Perry	Los Angeles Directory Co.
	Nelson G L	Los Angeles Directory Co.
1940	Kautenberger Lena Mrs	Los Angeles Directory Co.
	Milan Jas	Los Angeles Directory Co.
1936	KAUTENBERGER LENA MRS (O)	Los Angeles Directory Co.
1933	Kautenberger Lena Mrs o	Los Angeles Directory Co.
	Vacant	Los Angeles Directory Co.
1928	Kautenberger S Mri	Los Angeles Directory Co.
	Van Arsdale John	Los Angeles Directory Co.

FINDINGS

2440 CHELSEA PL

<u>Year</u>	<u>Uses</u>	<u>Source</u>
2014	MATT DUCLOS	Cole Information Services
	TRACY SEMANSKI	Cole Information Services
2009	ANDREW CAHN	Cole Information Services
2006	No Current Listing	Haines Co., Inc.
2004	CARMEN CLAROS	Cole Information Services
	YEVGENIYA ORTENBERG	Cole Information Services
	YEFIM FILLER	Cole Information Services
2000	XXXX	Haines & Company
1999	ANDREW CAHN	Cole Information Services
1954	RUSK GEO R	R. L. Polk & Co.
	Rusk Geo R EX	R. L. Polk & Co.
1948	Rusk G W	Los Angeles Directory Co.
1940	Rusk G R	Los Angeles Directory Co.
1936	WEININGER A M MRS (O)	Los Angeles Directory Co.
1933	Weiniger A L Mrs o	Los Angeles Directory Co.
1928	Weniger A L Mrs	Los Angeles Directory Co.
1924	Weniger Herman	Los Angeles Directory Co.

2444 CHELSEA PL

<u>Year</u>	<u>Uses</u>	<u>Source</u>
2014	BEVERLY TOWNLEY	Cole Information Services
	SHEILA CARTER	Cole Information Services
	ROCCO OZANBELA	Cole Information Services
2009	SHEILA CARTER	Cole Information Services
	MICHELLE WEEKS	Cole Information Services
	ROCCO OZANBELA	Cole Information Services
	ANN SULLIVAN	Cole Information Services
	SHELIA BRIDY	Cole Information Services
2006	o OZANBELARocco	Haines Co., Inc.
2004	SHEILA CARTER	Cole Information Services
	ROCCO OZANBELA	Cole Information Services
2000	SCOTT J	Haines & Company

FINDINGS

<u>Year</u>	<u>Uses</u>	<u>Source</u>
2000	HOUSTON Magdalena	Haines & Company
1999	ANN SULLIVAN	Cole Information Services
	ROCCO OZANBELA	Cole Information Services
	MICHELLE WEEKS	Cole Information Services
	SHELIA BRIODY	Cole Information Services
	SHEILA CARTER	Cole Information Services
1954	Lewis Eug L EX	R. L. Polk & Co.
1948	Daum W F	Los Angeles Directory Co.
1940	Daum W F	Los Angeles Directory Co.
1936	DAUM W F	Los Angeles Directory Co.
1933	Domm WWm	Los Angeles Directory Co.
1928	Neff J B	Los Angeles Directory Co.

2445 CHELSEA PL

<u>Year</u>	<u>Uses</u>	<u>Source</u>
2014	ASHRAF ABDELRAHMAN	Cole Information Services
2009	SHAWA AL	Cole Information Services
2006	a AL SHAWEHala	Haines Co., Inc.
2004	HALA AL-SHAWA	Cole Information Services
2000	LADOWICZ Tadeusz	Haines & Company
1999	SHAWA AL	Cole Information Services
1985	BUTLEM	Pacific Bell
1954	Mayer Chas E jr EX	R. L. Polk & Co.
1948	Gross P J	Los Angeles Directory Co.
1940	I Yilburne J TL	Los Angeles Directory Co.
1936	KECK H B MRS (O)	Los Angeles Directory Co.
1933	Keck R B Mrs o	Los Angeles Directory Co.
1928	Rcnnie J S	Los Angeles Directory Co.
1924	Allen G W	Los Angeles Directory Co.

2447 CHELSEA PL

<u>Year</u>	<u>Uses</u>	<u>Source</u>
2014	DANIELLE FESTA	Cole Information Services
	CAROLYN FESTA	Cole Information Services

FINDINGS

<u>Year</u>	<u>Uses</u>	<u>Source</u>
2014	JOHN SKIRIUS	Cole Information Services
2009	DANIELLE FESTA	Cole Information Services
	FESTA ENTERTAINMENT	Cole Information Services
	VINCENT SKIRIUS	Cole Information Services
2006	SKIRIUS Vincent	Haines Co., Inc.
	FESTA Danelle	Haines Co., Inc.
2004	VINCENT SKIRIUS	Cole Information Services
	DANIELLE FESTA	Cole Information Services
2000	GOLEMBIOWSKI Albert	Haines & Company
	SKIRIUS Vincent	Haines & Company
1999	VINCENT SKIRIUS	Cole Information Services
	DANIELLE FESTA	Cole Information Services
1991	SKIRLUS VINCENT	Pacific Bell

2450 CHELSEA PL

<u>Year</u>	<u>Uses</u>	<u>Source</u>
2014	YUSHENG SUN	Cole Information Services
	ERIC LEVINRAD	Cole Information Services
	MICHAEL SCOTT	Cole Information Services
2009	ERIC LEVINRAD	Cole Information Services
	MICHAEL SCOTT	Cole Information Services
2006	a HENSLEY Durell	Haines Co., Inc.
	A a SCOTT Michael	Haines Co., Inc.
	C BSCHRADERR	Haines Co., Inc.
2004	REI SCHRADER	Cole Information Services
	MICHAEL SCOTT	Cole Information Services
	DEBORAH ULLMAN	Cole Information Services
2000	SCOTT Michael	Haines & Company
1999	MICHAEL SCOTT	Cole Information Services
	ERIC LEVINRAD	Cole Information Services
1954	Farber Clarence EX	R. L. Polk & Co.
1948	Farber Clarence	Los Angeles Directory Co.
1940	OLewis W E	Los Angeles Directory Co.

FINDINGS

<u>Year</u>	<u>Uses</u>	<u>Source</u>
1936	LEWIS W B	Los Angeles Directory Co.
1933	We lss F C	Los Angeles Directory Co.
1928	Baker M F Mrs	Los Angeles Directory Co.

2451 CHELSEA PL

<u>Year</u>	<u>Uses</u>	<u>Source</u>
1954	LAURENDEAU JULIEN R	R. L. Polk & Co.
	Bentlcy Margt E Mrs EXS 6362	R. L. Polk & Co.
1948	Laurendeau J H	Los Angeles Directory Co.
1940	Bentley C	Los Angeles Directory Co.
1936	DYKEMA A S	Los Angeles Directory Co.
1933	Dykema A S	Los Angeles Directory Co.
1928	Bentley C	Los Angeles Directory Co.

2452 CHELSEA PL

<u>Year</u>	<u>Uses</u>	<u>Source</u>
2014	NANCY ONEILL	Cole Information Services
	FRANK ZAMAZAL	Cole Information Services
	CHUAN LAU	Cole Information Services
	JACOB SPIVAK	Cole Information Services
	ISAAC LEVITANSKY	Cole Information Services
	CHIH SHIH	Cole Information Services
	SERGIO PEREZ	Cole Information Services
	SHAN YOU	Cole Information Services
	HECTOR SOLERO	Cole Information Services
	MASON CHANG	Cole Information Services
2009	FRANK ZAMAZAL	Cole Information Services
	NANCY ONEILL	Cole Information Services
	MARY PACACHA	Cole Information Services
	ISAAC LEVITANSKY	Cole Information Services
	Z BISHOP	Cole Information Services
	CHUAN LAU	Cole Information Services
	CHIH SHIH	Cole Information Services
	SHAN YOU	Cole Information Services

FINDINGS

<u>Year</u>	<u>Uses</u>	<u>Source</u>	
2009	HECTOR SOLERO	Cole Information Services	
	EMILY BLAKE	Cole Information Services	
	RANDY SCHAFFER	Cole Information Services	
	SCOTT CHANG	Cole Information Services	
2006	K a YOU Shan	Haines Co., Inc.	
	D a SOLERO Hector	Haines Co., Inc.	
	a SHIHOChlh	Haines Co., Inc.	
	Debora	Haines Co., Inc.	
	PUZARNE HADEEN	Haines Co., Inc.	
	F NOTARIDES Susan	Haines Co., Inc.	
	a MOBASSER Shahram	Haines Co., Inc.	
	H a LEVITANSKY Isaac	Haines Co., Inc.	
	LAU Bo	Haines Co., Inc.	
	HSUAN Hulbert	Haines Co., Inc.	
	J a CHANG Scott	Haines Co., Inc.	
	a BAKALINSKY Boris	Haines Co., Inc.	
	ALLEN Valerie	Haines Co., Inc.	
2004	STEVEN PUZARNE	Cole Information Services	
	TONY NOTARIDES	Cole Information Services	
	FRANK ZAMAZAL	Cole Information Services	
	RONALD LAWLER	Cole Information Services	
	CHUAN LAU	Cole Information Services	
	C HSUAN	Cole Information Services	
	ISAAC LEVITANSKY	Cole Information Services	
	SCOTT CHANG	Cole Information Services	
	SHAN YOU	Cole Information Services	
	HECTOR SOLERO	Cole Information Services	
	VIRGINIA FORD	Cole Information Services	
	2000	SMITH Lisa R	Haines & Company
		NOLLEY P	Haines & Company
HSU Hsiu R		Haines & Company	
1999	CHUAN LAU	Cole Information Services	

FINDINGS

<u>Year</u>	<u>Uses</u>	<u>Source</u>
1999	NANCY ONEILL	Cole Information Services
	FRANK ZAMAZAL	Cole Information Services
	MARY PACACHA	Cole Information Services
	ISAAC LEVITANSKY	Cole Information Services
	RANDY SCHAFFER	Cole Information Services
	Z BISHOP	Cole Information Services
	CHIH SHIH	Cole Information Services
	SHAN YOU	Cole Information Services
	HECTOR SOLERO	Cole Information Services
	EMILY BLAKE	Cole Information Services
	SCOTT CHANG	Cole Information Services
1994	DAVIS, JOHN T	Cole Information Services
1991	GIMDN JUSTINE	Pacific Bell
	ARMSTRONG RUSS	Pacific Bell
1985	GILMAN JUSTINE	Pacific Bell
1954	Clark Anna E Mrs	R. L. Polk & Co.
	Colaw ell Christine Mrs EX	R. L. Polk & Co.
	COLWELL CHRISTEEN R	R. L. Polk & Co.
1948	Colw ell C J Mrs	Los Angeles Directory Co.
1940	Parkins Ferree	Los Angeles Directory Co.
1936	BARNES J B	Los Angeles Directory Co.
1933	Sussan E D	Los Angeles Directory Co.
1928	Mulvey C K	Los Angeles Directory Co.

2453 CHELSEA PL

<u>Year</u>	<u>Uses</u>	<u>Source</u>
2014	ARI KAPLAN	Cole Information Services
	MICHAEL JACOB	Cole Information Services
	MICHAEL STENGEL	Cole Information Services
2006	CHANG Waller T	Haines Co., Inc.
2004	MYRA KURTZ-REYES	Cole Information Services
	ELYSE EBERSTEIN	Cole Information Services
	AMANDA BEATTY	Cole Information Services

FINDINGS

<u>Year</u>	<u>Uses</u>	<u>Source</u>
2004	DANIEL BURKE	Cole Information Services
	ANN DAVIS	Cole Information Services
	CARLA HORTON	Cole Information Services
2000	HORTON Carla	Haines & Company
	KAPLAN Marty	Haines & Company
1994	SISSON, SISILY	Cole Information Services
1991	HORTONRONALD	Pacific Bell
1954	Voss Donald EX	R. L. Polk & Co.
1948	Voss D J	Los Angeles Directory Co.
1940	Norman E Mtt Mrs	Los Angeles Directory Co.
1936	GASS WM (O)	Los Angeles Directory Co.
1933	Gass Wim o	Los Angeles Directory Co.
1928	Gass Wm	Los Angeles Directory Co.
1924	Rouse Olive Mrs	Los Angeles Directory Co.

2455 CHELSEA PL

<u>Year</u>	<u>Uses</u>	<u>Source</u>
2006	a VARNELL Larry	Haines Co., Inc.
2004	STEVEN MOLEND A	Cole Information Services
2000	VARNELL Larry	Haines & Company
1954	Hills Elmer E EX	R. L. Polk & Co.
	HILLS ELMER R	R. L. Polk & Co.
1948	Hills E L	Los Angeles Directory Co.
1940	Arper C T	Los Angeles Directory Co.
1936	ARPER C T	Los Angeles Directory Co.
1933	Arper C T	Los Angeles Directory Co.
1924	Smith H D	Los Angeles Directory Co.

2456 CHELSEA PL

<u>Year</u>	<u>Uses</u>	<u>Source</u>
1954	Watts Chas E EX	R. L. Polk & Co.
	WATTS CHAS E R	R. L. Polk & Co.
1948	Watts C E	Los Angeles Directory Co.
1940	Watts C E	Los Angeles Directory Co.

FINDINGS

<u>Year</u>	<u>Uses</u>	<u>Source</u>
1936	SNYDER F H	Los Angeles Directory Co.
1933	Speevack Saml	Los Angeles Directory Co.
1928	Haw thorne W B	Los Angeles Directory Co.

2458 CHELSEA PL

<u>Year</u>	<u>Uses</u>	<u>Source</u>
1924	Vacant	Los Angeles Directory Co.

2461 CHELSEA PL

<u>Year</u>	<u>Uses</u>	<u>Source</u>
2014	BRIAN WASHINGTON	Cole Information Services
	ALEX TROY ANKER	Cole Information Services
	T WARNOCKS	Cole Information Services
	PHUONG PARISER	Cole Information Services
2009	ALEX LIU	Cole Information Services
	MORRIS WEXLER	Cole Information Services
2006	a NAMDAR Mansour	Haines Co., Inc.
	LIU Alex	Haines Co., Inc.
	LOHY inca	Haines Co., Inc.
2004	MANSOUR MAMDAR	Cole Information Services
	MICHELLE STANGE	Cole Information Services
	REID TUSSING	Cole Information Services
1999	ALEX LIU	Cole Information Services
	MORRIS WEXLER	Cole Information Services
1975	DLTZEL MYRTLE F MRS	Pacific Telephone
1954	DITZEL MYRTLE F MRS R	R. L. Polk & Co.
	Ditzel Myrtle H Mrs EX	R. L. Polk & Co.
1948	Ditzel M F Mrs	Los Angeles Directory Co.
1940	Ditzel A V	Los Angeles Directory Co.
1936	DITZIEL A V (O)	Los Angeles Directory Co.
1933	Ditzel A V o	Los Angeles Directory Co.
1928	Ditzel A V	Los Angeles Directory Co.
1924	Stone E M	Los Angeles Directory Co.

FINDINGS

2462 CHELSEA PL

<u>Year</u>	<u>Uses</u>	<u>Source</u>
2000	XXXX	Haines & Company
1954	1/2 Randall Geo F jr EX Creagh David	R. L. Polk & Co. R. L. Polk & Co.
1948	Taylor W P Mrs Fairman H F	Los Angeles Directory Co. Los Angeles Directory Co.
1940	1/2 Nightingale BEus chw edler W J	Los Angeles Directory Co. Los Angeles Directory Co.
1936	SCHWEDLER W J	Los Angeles Directory Co.
1933	Mickelson C W Mrs 1/2 Nightingale Eliz o	Los Angeles Directory Co. Los Angeles Directory Co.
1928	1/2 Nightingale Bliz Gormlcy R A	Los Angeles Directory Co. Los Angeles Directory Co.
1924	Miller L A	Los Angeles Directory Co.

2462 1/2 CHELSEA PL

<u>Year</u>	<u>Uses</u>	<u>Source</u>
1936	NIGHTINGALE ELIZ (O)	Los Angeles Directory Co.

CHELSEA ST

1301 CHELSEA ST

<u>Year</u>	<u>Uses</u>	<u>Source</u>
1948	Rice N R	Los Angeles Directory Co.
1940	I Perry J F	Los Angeles Directory Co.
1933	Stewart S A Mrs o	Los Angeles Directory Co.
1928	Stewart S A Mrs	Los Angeles Directory Co.

1311 CHELSEA ST

<u>Year</u>	<u>Uses</u>	<u>Source</u>
1948	Allen P M Mrs	Los Angeles Directory Co.
1940	Savage H F	Los Angeles Directory Co.
1933	Beaver M J	Los Angeles Directory Co.
1928	Mc Dou 7all John	Los Angeles Directory Co.

FINDINGS

1319 CHELSEA ST

<u>Year</u>	<u>Uses</u>	<u>Source</u>
1948	Smith M C	Los Angeles Directory Co.
1940	Bohanan J H	Los Angeles Directory Co.
1933	Kenyon V N	Los Angeles Directory Co.

1321 CHELSEA ST

<u>Year</u>	<u>Uses</u>	<u>Source</u>
1940	Durand R C	Los Angeles Directory Co.
	Grossheim Bug	Los Angeles Directory Co.
1933	Sferhardt J A	Los Angeles Directory Co.

1325 CHELSEA ST

<u>Year</u>	<u>Uses</u>	<u>Source</u>
1948	Powers Julia Mrs	Los Angeles Directory Co.
1940	Powers J C	Los Angeles Directory Co.
1933	Powers J C o	Los Angeles Directory Co.

1335 CHELSEA ST

<u>Year</u>	<u>Uses</u>	<u>Source</u>
1948	Hammer A E	Los Angeles Directory Co.
1940	Offutt A I	Los Angeles Directory Co.
1933	Offett Irving	Los Angeles Directory Co.

1343 CHELSEA ST

<u>Year</u>	<u>Uses</u>	<u>Source</u>
1948	Shelton Clyde	Los Angeles Directory Co.
1940	Mc Eyea B E	Los Angeles Directory Co.
1933	Fulkerson G F F	Los Angeles Directory Co.
1928	Vacant	Los Angeles Directory Co.

1345 CHELSEA ST

<u>Year</u>	<u>Uses</u>	<u>Source</u>
1948	Swearingen E L elec contr	Los Angeles Directory Co.
1940	Hammer Edw	Los Angeles Directory Co.
1933	Hammer Edw o	Los Angeles Directory Co.

FINDINGS

<u>Year</u>	<u>Uses</u>	<u>Source</u>
1928	Hammer Edw	Los Angeles Directory Co.

CLOVER FIELD BLVD

1404 CLOVER FIELD BLVD

<u>Year</u>	<u>Uses</u>	<u>Source</u>
1948	Vaughn C R	Los Angeles Directory Co.
1936	HARDER P N	Los Angeles Directory Co.

1429 CLOVER FIELD BLVD

<u>Year</u>	<u>Uses</u>	<u>Source</u>
1948	Alyea Orville	Los Angeles Directory Co.
1936	BARRY L L	Los Angeles Directory Co.

CLOVERFIELD BLVD

1404 CLOVERFIELD BLVD

<u>Year</u>	<u>Uses</u>	<u>Source</u>
1985	SEGAL MEIR	Pacific Bell
1980	Segal Meitr	Pacific Telephone
1970	DODGE C A	Pacific Telephone
1962	VAUGHN MARY	Pacific Telephone
1958	AUGHIN MARY	Pacific Telephone
1940	Vaughn C R	Los Angeles Directory Co.
1933	Oriental	Los Angeles Directory Co.

1405 CLOVERFIELD BLVD

<u>Year</u>	<u>Uses</u>	<u>Source</u>
1985	REYNOLDS ALUMINUM RECYCLING CO	Pacific Bell
1980	REV NOLDS ALUMINUM	Pacific Telephone
1970	P & J SHELL SERVICE	Pacific Telephone
1965	SMITH WAYNE SHELL SERV	Pacific Telephone
1962	SMITH WAYNE SHELL SERV	Pacific Telephone

FINDINGS

1411 CLOVERFIELD BLVD

<u>Year</u>	<u>Uses</u>	<u>Source</u>
2009	SILKSCREEN MUSIC	Cole Information Services
2006	SILKSCREEN MUSIC	Haines Co., Inc.
1991	Western rite Service Inc	Pacific Bell
	Western Title Serviceshc SANTA MONICA 3934223	Pacific Bell
	NEWJ MARSHALL	Pacific Bell
	WESTERN RITESERVICE INC	Pacific Bell
	New J Marshall	Pacific Bell
1985	GILLIAM LEONA	Pacific Bell
1962	LEHMAN MARGIE V	Pacific Telephone
1958	MCCLUSKEY GEO M	Pacific Telephone
1954	CARY FLORENCE D	R. L. Polk & Co.
	Cary Florence Mrs EXF 4 22 V	R. L. Polk & Co.
1940	Conrad F M	Los Angeles Directory Co.

1413 CLOVERFIELD BLVD

<u>Year</u>	<u>Uses</u>	<u>Source</u>
2006	BARON Diana	Haines Co., Inc.
	D BARON MEDIA	Haines Co., Inc.
	RELATIONS INC	Haines Co., Inc.
1985	PATRIC INTERIORS	Pacific Bell
1980	Patric Interiors	Pacific Telephone
1975	PATRIC INTERIORS	Pacific Telephone
1965	KYLE DONALD G	Pacific Telephone

1417 CLOVERFIELD BLVD

<u>Year</u>	<u>Uses</u>	<u>Source</u>
1965	STINSON CARLOTTA A MRS	Pacific Telephone

1419 CLOVERFIELD BLVD

<u>Year</u>	<u>Uses</u>	<u>Source</u>
2014	JAMIE BOBY	Cole Information Services
2009	P VAUGHN	Cole Information Services
	PHILIP VERTOCH	Cole Information Services

FINDINGS

<u>Year</u>	<u>Uses</u>	<u>Source</u>
2006	VERTOCH Philip	Haines Co., Inc.
2004	CHANDA BRIGGS	Cole Information Services
	PHILIP VERTOCH	Cole Information Services
2000	VERTOCH Philip	Haines & Company
	X SANTA MONICA BLVD	Haines & Company
1999	P VAUGHN	Cole Information Services
	PHILIP VERTOCH	Cole Information Services
1994	PHILIP G VERTOCH	Cole Information Services
	MAREN GIRARD DESIGN	Cole Information Services
	VERTOCH, PHILIP G	Cole Information Services
1980	Moore Anne	Pacific Telephone
1975	LAINÉ MIKE	Pacific Telephone
1970	GARCIA OR	Pacific Telephone
1962	KNOLES CLARENCE R	Pacific Telephone
1954	Wheeler Robt E 4 X	R. L. Polk & Co.
	WHEELER ROBTO	R. L. Polk & Co.

1423 CLOVERFIELD BLVD

<u>Year</u>	<u>Uses</u>	<u>Source</u>
2014	VERTOCH DESIGN	Cole Information Services
2009	VERTOCH DESIGN	Cole Information Services
	JACQUELINE TAYLOR	Cole Information Services
	MAREN VERTOCH	Cole Information Services
2006	VERTOCH DESIGN	Haines Co., Inc.
2004	VERTOCH DESIGN	Cole Information Services
	PHILIP VERTOCH	Cole Information Services
2000	VERTOCH DESIGN	Haines & Company
	VERTOCH Philip	Haines & Company
1999	JACQUELINE TAYLOR	Cole Information Services
1994	SETLAK, ALYSSA	Cole Information Services
	MAILE, FRANCIS	Cole Information Services
	VONESCHEN, PAMELA	Cole Information Services
1991	Albero Amne	Pacific Bell

FINDINGS

<u>Year</u>	<u>Uses</u>	<u>Source</u>
1991	ALBEROAMNE	Pacific Bell
1975	FACTOR SANDY	Pacific Telephone
1958	BRUNES BELVA L	Pacific Telephone
1954	FEENAN PATRICK	R. L. Polk & Co.
	BRAMER MYRTLE H	R. L. Polk & Co.
	b Brammer Myrtle Mr EX	R. L. Polk & Co.
	a Feemran Pak I	R. L. Polk & Co.
	Stauffer Elmer E X	R. L. Polk & Co.

1425 CLOVERFIELD BLVD

<u>Year</u>	<u>Uses</u>	<u>Source</u>
2009	CRAVE ONLINE MEDICAL	Cole Information Services

1429 CLOVERFIELD BLVD

<u>Year</u>	<u>Uses</u>	<u>Source</u>
2009	CRAIG BENTZ	Cole Information Services
2006	BENTZ Craig	Haines Co., Inc.
2000	BENTZ Craig	Haines & Company
1999	CRAIG BENTZ	Cole Information Services
	OCCUPANT UNKNOWN	Cole Information Services
1994	ADAMS, MICHAEL	Cole Information Services
1991	Adams Steven T	Pacific Bell
	Adams Susan PLAYA DEL REY 3019233	Pacific Bell
	ADAMS STEVEN T	Pacific Bell
	Adams Susan BEL AIR 4724169	Pacific Bell
1980	Reynolds Jesse T	Pacific Telephone
1970	REYNOLDS JESSE T	Pacific Telephone
1965	REYNOLDS JESSE T	Pacific Telephone
1962	REYNOLDS JESSE T	Pacific Telephone
1958	GLAESNER HOWARD R	Pacific Telephone
1954	BANKS KEM	R. L. Polk & Co.
1940	Mc Clure P V	Los Angeles Directory Co.

FINDINGS

1444 CLOVERFIELD BLVD

<u>Year</u>	<u>Uses</u>	<u>Source</u>
1970	GUTIERRA ALEXANDRA	Pacific Telephone
1965	VALENCIA MAUDE E	Pacific Telephone
1962	HINES A L	Pacific Telephone
1958	HINES A L	Pacific Telephone
1954	Hines A L EEX	R. L. Polk & Co.
	HINES A L	R. L. Polk & Co.

1447 CLOVERFIELD BLVD

<u>Year</u>	<u>Uses</u>	<u>Source</u>
2014	BAIN SILLS PRODUCTIONS	Cole Information Services
2009	FITZGERALD COMMUNICATIONS INC	Cole Information Services
	CHLOE PRODUCTIONS INC	Cole Information Services
	CONTENT PROJECT INC	Cole Information Services
	DIGISCOPE	Cole Information Services
	SMARTJOG USA INC	Cole Information Services
	ONE X ONE	Cole Information Services
	MAXWORLDWIDE INC	Cole Information Services
	GREG SILLS PRODUCTIONS	Cole Information Services
2006	PRODUCTIONS	Haines Co., Inc.
	BAIN SILLS	Haines Co., Inc.
	MEDIA SERVICES	Haines Co., Inc.
	SMARTJOG	Haines Co., Inc.
	GROUP THE	Haines Co., Inc.
2004	MAXWORLDWIDE INC	Cole Information Services
	INTERSOFT CONSULTING	Cole Information Services
	CONTENT PROJECT INC	Cole Information Services
2000	X SCHADER DR	Haines & Company
	LATITUDE	Haines & Company
	CYPRESS WEST POST INC	Haines & Company
1999	CYPRESS WEST POST INCORPORATED	Cole Information Services

FINDINGS

1450 CLOVERFIELD BLVD

<u>Year</u>	<u>Uses</u>	<u>Source</u>
2014	ALL AROUND PHYSICAL THERPAY	Cole Information Services
2009	A PHYSICAL THERAPY ALTERNATIVE INC	Cole Information Services
2006	THERAPY	Haines Co., Inc.
	ALTERNATIVE	Haines Co., Inc.
	A PHYSICAL	Haines Co., Inc.
2004	A PHYSICAL THERAPY ALTERNATIVE INC	Cole Information Services
	OCCUPANT UNKNOWN	Cole Information Services
2000	A PHYSICAL THERAPY ALTERNATIVE	Haines & Company
	EFROS Louis	Haines & Company
1999	OCCUPANT UNKNOWN	Cole Information Services
	A PHYSICAL THERAPY ALTERNATIVE	Cole Information Services
1994	PARHAMI, M	Cole Information Services
	MASHALLAH PARHAMI DDS	Cole Information Services
1980	Efros J	Pacific Telephone
1970	HIBBARD C STUART	Pacific Telephone
1965	HIBBARD C STUART	Pacific Telephone
1962	HIBBARD C STUART	Pacific Telephone
1958	HIBBARD C STUART	Pacific Telephone
1954	MILTON ROBT C R	R. L. Polk & Co.
	Milton Bobt C EX	R. L. Polk & Co.

1454 CLOVERFIELD BLVD

<u>Year</u>	<u>Uses</u>	<u>Source</u>
2014	PEAR DEBRA DC	Cole Information Services
	MONTANA HEALTH CARE	Cole Information Services
	K & M CENTER INC	Cole Information Services
	BONTE LORRAINE DC HMD	Cole Information Services
	HILLMAN KAREN MA	Cole Information Services
2009	OSHINOMI CHIROPRACTIC	Cole Information Services
	KAREN K ADAMS LAC MS	Cole Information Services
	KAYE BARRY L DC	Cole Information Services
	THE FARMERS WAREHOUSE	Cole Information Services

FINDINGS

<u>Year</u>	<u>Uses</u>	<u>Source</u>	
2009	PEAR DEBRA DC	Cole Information Services	
	MONTANA HEALTH CARE CENTER FOR HEALTH	Cole Information Services	
	K & M CENTER INC	Cole Information Services	
	PEARDEBRADC	Cole Information Services	
2006	MONTANA HEALTH KAYE BARRY L DC	Haines Co., Inc.	
	K & M CENTER INC	Haines Co., Inc.	
	HILLMAN KAREN MA	Haines Co., Inc.	
	MEUSSA PHD	Haines Co., Inc.	
	HALDEMAN ASSOCIATES	Haines Co., Inc.	
	GREENESANDRA & FORRest ER JODY A	Haines Co., Inc.	
	EFROS LOUIS	Haines Co., Inc.	
	DC HMD	Haines Co., Inc.	
	BONTELOIRRAINE	Haines Co., Inc.	
	2004	FORRESTER JODY A DC DC	Cole Information Services
		SANDRA GREENE & ASSOCS	Cole Information Services
		PEGGY ORAM	Cole Information Services
HALDEMAN MELISSA PHD		Cole Information Services	
JACOBS CHIROPRACTIC OFFICE		Cole Information Services	
PEAR DBERA DR		Cole Information Services	
KAYE BARRY L DC		Cole Information Services	
K & M CTR INC		Cole Information Services	
2000	X BROADWAY	Haines & Company	
	REICHARDT CHRISTIAN	Haines & Company	
	MONTANA HEALTH CARE	Haines & Company	
	LENNON JOSEPH L DC	Haines & Company	
	K&M CENTER INC	Haines & Company	
	HILLMAN KAREN MA HALDEMAN MELISSA PHD	Haines & Company	

FINDINGS

<u>Year</u>	<u>Uses</u>	<u>Source</u>
2000	FORRESTER JODY A DC	Haines & Company
	EFROS Louis	Haines & Company
	CHIROPRACTIC WEST	Haines & Company
	CENTER FOR HEALTH	Haines & Company
	BONTE LORRAINE DC	Haines & Company
1999	K & M ASSOCIATES	Cole Information Services
	BONTE LORRAINE DC	Cole Information Services
	HALDEMAN MELISSA PHD	Cole Information Services
	CHIROPRACTIC WEST	Cole Information Services
	HILLMAN KAREN MA	Cole Information Services
	LENNON JOSEPH L DC	Cole Information Services
	FORRESTER JODY A DC DC	Cole Information Services
	MARTIN ROBERT MD	Cole Information Services
	REICHARDT CHRISTIAN	Cole Information Services
	MONTANA HEALTH CARE	Cole Information Services
	EFROS LOUIS	Cole Information Services
1975	STEWART WARNER DATAFAX CORP SUBSIDIARY OF STEWART WARNER CORP	Pacific Telephone
	Stewart Warner Datafax	GTE
	CLAIM SERVICE OFFICES	Pacific Telephone

1456 CLOVERFIELD BLVD

<u>Year</u>	<u>Uses</u>	<u>Source</u>
1980	Pacific Sierra Research Corp	Pacific Telephone
1975	PACIFIC-SIERRA RESEARCH CORP	Pacific Telephone

1419A CLOVERFIELD BLVD

<u>Year</u>	<u>Uses</u>	<u>Source</u>
1962	CUDA E R	Pacific Telephone
1958	HELLEN ALICE M	Pacific Telephone
1954	HELLEN ALICE M	R. L. Polk & Co.

FINDINGS

1423A CLOVERFIELD BLVD

<u>Year</u>	<u>Uses</u>	<u>Source</u>
1958	VLILLER CLEVELAND	Pacific Telephone

SANTA ANA BLVD

2222 SANTA ANA BLVD

<u>Year</u>	<u>Uses</u>	<u>Source</u>
1990	FOUNTAIN GARDENS CONVALESCENT HOSPITAL	Pacific Bell
	HILLS ALLIE MAE	Pacific Bell
	RABB HATTIE	Pacific Bell
	ROY JIMMY K	Pacific Bell
	WILLIAMS E	Pacific Bell
1986	MOORE TOM	Pacific Bell
	FOUNTAIN GARDENS CONVALESCENT HOSPITAL	Pacific Bell
1981	HARRIS JESSE	Pacific Telephone
	HILLS ALLIE MAE	Pacific Telephone
	WILSON TEXANNER	Pacific Telephone
1976	Fountain Gardens Convalescent Hospital	Pacific Telephone
	Pickens Arthur	Pacific Telephone

2265 SANTA ANA BLVD

<u>Year</u>	<u>Uses</u>	<u>Source</u>
1990	TAPANES RAMON	Pacific Bell
1986	TAPANES RAMON	Pacific Bell
1976	Loza Fidencio	Pacific Telephone
1951	Sta Ana Bl McCarthy Alma	Pacific Telephone & Telegraph Co.

2267 SANTA ANA BLVD

<u>Year</u>	<u>Uses</u>	<u>Source</u>
1981	BREWER EMILY J	Pacific Telephone
1976	Brew er Emily J	Pacific Telephone

FINDINGS

2269 SANTA ANA BLVD

<u>Year</u>	<u>Uses</u>	<u>Source</u>
1990	WAFER ELISE	Pacific Bell
1986	WAFER ELISE	Pacific Bell
1981	WAFER ELISE	Pacific Telephone
1976	Wafer Eise	Pacific Telephone
1951	Sta Ana Bl Wafer Zack r	Pacific Telephone & Telegraph Co.

2273 SANTA ANA BLVD

<u>Year</u>	<u>Uses</u>	<u>Source</u>
1990	BASS CORNELIOUS	Pacific Bell
1986	BASS CORNELIOUS	Pacific Bell
1981	BASS CORNELIOUS	Pacific Telephone
1976	Bass Cornelious	Pacific Telephone
1951	Sta Ana Bl Minser Geo r	Pacific Telephone & Telegraph Co.

2309 SANTA ANA BLVD

<u>Year</u>	<u>Uses</u>	<u>Source</u>
1990	GALLEGOS JUAN	Pacific Bell
	ZARAGOZA GRACIELLA T	Pacific Bell

2311 SANTA ANA BLVD

<u>Year</u>	<u>Uses</u>	<u>Source</u>
1990	WILLIAMS EUXENIA	Pacific Bell
1986	WILLIAMS EUXENIA	Pacific Bell
1981	WILLIAMS EUXENIA	Pacific Telephone
1976	Williams Euxenia	Pacific Telephone
1951	Sta Ana Bl Williams Euxenia r	Pacific Telephone & Telegraph Co.

2315 SANTA ANA BLVD

<u>Year</u>	<u>Uses</u>	<u>Source</u>
1990	CERON VASQUEZ MANUEL	Pacific Bell
	CORNEJO ANGELA	Pacific Bell
1951	Sta Ana Bl Andrade J	Pacific Telephone & Telegraph Co.

FINDINGS

2321 SANTA ANA BLVD

<u>Year</u>	<u>Uses</u>	<u>Source</u>
1990	CLAY TYREE	Pacific Bell
1986	CLAY TYREE	Pacific Bell
1976	Clay Tyree	Pacific Telephone

2327 SANTA ANA BLVD

<u>Year</u>	<u>Uses</u>	<u>Source</u>
1990	WILLIAMS JAS H	Pacific Bell
1986	WILLIAMS JAS H	Pacific Bell
1981	WILLIAMS JAS H	Pacific Telephone
1976	Williams Jas H	Pacific Telephone
1951	Sta Ana Bl Bunn Maceo r	Pacific Telephone & Telegraph Co.
	Sta Ana Bl Williams Jas H r	Pacific Telephone & Telegraph Co.
1933	RAY Jas Eva lab	Los Angeles Directory Co.

2330 SANTA ANA BLVD

<u>Year</u>	<u>Uses</u>	<u>Source</u>
1990	HOME FURNITURE MFG CO	Pacific Bell
1986	HOME FURNITURE MFG CO	Pacific Bell
1981	HOWE FURNITURE MFG CO	Pacific Telephone
1976	Home Furniture Mfg Co	Pacific Telephone
1967	Home Furn Mfg Co	Pacific Telephone
1962	Home Furn Mfg Co	Pacific Telephone
1958	Home Furn Mfg Co	Pacific Telephone
1951	Sta Ana Bl Home Furn Mfg Co	Pacific Telephone & Telegraph Co.

SANTA ANAE BLVD

2536 SANTA ANAE BLVD

<u>Year</u>	<u>Uses</u>	<u>Source</u>
1990	PAIGE WILLIAM B	Pacific Bell

FINDINGS

SANTA MONICA

2222 SANTA MONICA

<u>Year</u>	<u>Uses</u>	<u>Source</u>
1990	EDWARDS B F MD SM	Pacific Bell

SANTA MONICA BLVD

2210 SANTA MONICA BLVD

<u>Year</u>	<u>Uses</u>	<u>Source</u>
1970	MOORE ROBT A MD	Pacific Telephone

2211 SANTA MONICA BLVD

<u>Year</u>	<u>Uses</u>	<u>Source</u>
2000	XXXX	Haines & Company
1975	MOLLE EDW C	Pacific Telephone
	BEE S BEAUTY SALON	Pacific Telephone
1970	BEE S BEAUTY SALON	Pacific Telephone
	MOLLE EDW C	Pacific Telephone
	SANTA MONICA FOOD CENTER	Pacific Telephone
1965	INDEPENDENT ORDER OF FORESTERS	Pacific Telephone
	JOHNSON PERRY L	Pacific Telephone
	JOHNSON PERRY L	Pacific Telephone
	SANTA MONICA FOOD CENTER	Pacific Telephone
1964	JOHNSON PERRY L	Pacific Telephone
	INDEPENDENT ORDER OF FORESTERS	Pacific Telephone
1962	INDEPENDENT ORDER OF FORESTERS	Pacific Telephone
	JOHNSON PERRY L	Pacific Telephone
	SANTA MONICA FOOD CENTER	Pacific Telephone
1958	INDEPENDENT ORDER OF FORESTERS	Pacific Telephone
	JOHNSON PERRY L	Pacific Telephone
	MAWCINITT FERD	Pacific Telephone
	SANTA MONICA FOOD CENTER	Pacific Telephone
1954	HOLSON EUGENE W	R. L. Polk & Co.
	FRIEDENBERG DAVID	R. L. Polk & Co.

FINDINGS

<u>Year</u>	<u>Uses</u>	<u>Source</u>
1954	BERDAV MKT	R. L. Polk & Co.
	Russell Claude EX	R. L. Polk & Co.
	1/2 Vacant	R. L. Polk & Co.
1948	Friedenberg David gro	Los Angeles Directory Co.
	Friedenberg Harold	Los Angeles Directory Co.
	Zlotziver Herman meats	Los Angeles Directory Co.
1940	Darland B	Los Angeles Directory Co.
	Warden Y C	Los Angeles Directory Co.
	Dar lands Market	Los Angeles Directory Co.

2212 SANTA MONICA BLVD

<u>Year</u>	<u>Uses</u>	<u>Source</u>
1954	e Sully Danl	R. L. Polk & Co.
	d Vacant	R. L. Polk & Co.
	c Gottlihe Earl M	R. L. Polk & Co.
	b Deffenhaugh Row sey	R. L. Polk & Co.
	a Shoemaker Donald ex	R. L. Polk & Co.
1924	Vacant	Los Angeles Directory Co.

2213 SANTA MONICA BLVD

<u>Year</u>	<u>Uses</u>	<u>Source</u>
1954	1/2 Mc Call James E EX	R. L. Polk & Co.
	Turton Arth	R. L. Polk & Co.

2216 SANTA MONICA BLVD

<u>Year</u>	<u>Uses</u>	<u>Source</u>
2014	HUANG BIHJU RUBY MD	Cole Information Services
	MEDICAL CLINICAL LABRATORIES	Cole Information Services
	HAMILTON ROBERT C MD	Cole Information Services
	PACIFIC OCEAN PEDIA TRICS	Cole Information Services
	JU BIH	Cole Information Services
2009	PACIFIC OCEAN PEDIA TRICS	Cole Information Services
	MEDICAL CLINICAL LABS	Cole Information Services
	BIOHEALTH DIAGNOSTIC LAB	Cole Information Services

FINDINGS

<u>Year</u>	<u>Uses</u>	<u>Source</u>
2009	HAMILTON ROBERT C MD	Cole Information Services
	VICTORIA I PATERNO MD	Cole Information Services
	PATERNO & WEISS MDS	Cole Information Services
2006	HAMILTON ROBERT	Haines Co., Inc.
	MEDICAL CLINICAL	Haines Co., Inc.
	PACIFIC OCEAN	Haines Co., Inc.
	PEDIATRICS	Haines Co., Inc.
	PATERNO VICTORIA	Haines Co., Inc.
	I FAAP A MED	Haines Co., Inc.
	WEISSJEANNEM	Haines Co., Inc.
2004	HENRY ALCANTAR	Cole Information Services
	ROBERT HAMILTON	Cole Information Services
	VICTORIA I PATERNO FAAP A MD	Cole Information Services
	PACIFIC OCEAN PEDIA TRICS	Cole Information Services
	MEDICAL CLINICAL LAB INC	Cole Information Services
2000	HAMILTON ROBERT C MD	Haines & Company
	MEDICAL CLINICAL LABS	Haines & Company
	PACIFIC OCEAN PEDIA TRICS	Haines & Company
	PATERNO VICTORIA I FP A MD CRP	Haines & Company
	ROBINSON Louise	Haines & Company
1999	HAMILTON ROBERT C MD	Cole Information Services
	PACIFIC OCEAN PEDIA TRICS	Cole Information Services
	MEDICAL CLINICAL LABS	Cole Information Services
	DAVIE A ETOILE MD	Cole Information Services
	PATERNO VICTORIA I MD	Cole Information Services
	LEE GIN	Cole Information Services
1994	MEDICAL CLINICAL LABS	Cole Information Services
1991	DEVINE JAMES S MD	Pacific Bell
	HOPPERDOUGLASMO	Pacific Bell
	IRELAND EUGENE I MD	Pacific Bell
	RADIOLAB	Pacific Bell
	DEVINE JAMES S MD	Pacific Bell

FINDINGS

<u>Year</u>	<u>Uses</u>	<u>Source</u>
1991	Devine Jim	Pacific Bell
	Hopper Douglas MO	Pacific Bell
	Hopper SANTA MONICA 3966333	Pacific Bell
	Ireland Eugene I MD	Pacific Bell
	Radiolab	Pacific Bell
1986	SPECIALTY LABORATORY INC SANTA MONICA	Pacific Bell
1985	CLINICAL IMMUNOLOGY LABORATORIES INC	Pacific Bell
	DEVINE JAS S MD	Pacific Bell
	FIDEUTY PHARMACY	Pacific Bell
	HOPPER DOUGLAS MD	Pacific Bell
	IRELAND EUGENE L MD	Pacific Bell
	WINCKEL AUGUST MD INC	Pacific Bell
1980	Clinical Immunology Laboratories Inc	Pacific Telephone
	Devine Jas S M D	Pacific Telephone
	FIDELICTIFT d PHARMA CY	Pacific Telephone
	Ireland Eugene L MD	Pacific Telephone
	Winckel August MD Inc	Pacific Telephone
1976	CLINICAL IMMUNOLOGY LABORATORIES INC	Pacific Telephone
1975	DEVINE JAS S MD	Pacific Telephone
	FIDELITY PHARMACY	Pacific Telephone
	IRELAND EUGENE L MD	Pacific Telephone
	MEDICAL CLINICAL LABS	Pacific Telephone
	PETER JAS B MD PH D A MEDICAL CORP	Pacific Telephone
1970	IRELAND EUGENE L MD	Pacific Telephone
	SNOW RODNEY H PHY SUR	Pacific Telephone
1965	WEEKS WM F MD	Pacific Telephone
	BUCKLEY ROBT MD	Pacific Telephone
	FIDELITY PHARMACY	Pacific Telephone
	GLASS DAVID E MD	Pacific Telephone
	IRELAND EUGENE L MD	Pacific Telephone
	IRELAND EUGENE L MD	Pacific Telephone

FINDINGS

<u>Year</u>	<u>Uses</u>	<u>Source</u>
1965	KAISER J EMIL DR	Pacific Telephone
	LEWIS CHAS H MD OFC	Pacific Telephone
	LEWIS CHAS H DR	Pacific Telephone
	SNOW RODNEY H PHYS & SURG	Pacific Telephone
1962	BUCKLEY ROBT MD	Pacific Telephone
	CENTERS LAUISE C PSYCLOST	Pacific Telephone
	EPLEY S PRESCRIPTION PHARMACY	Pacific Telephone
	EPLEY S PRESCRIPTION PHARMACY	Pacific Telephone
	IRELAND EUGENE L MD	Pacific Telephone
	SNOW RODNEY H PHYS & SURG	Pacific Telephone
	WEEKS WM F MD	Pacific Telephone
	IRELAND EUGENE L MD	Pacific Telephone
1958	BULLIS RICHARD O JR MD SANTA MONICA	Pacific Telephone
	EPLEY S PRESCRIPTION PHARMACY	Pacific Telephone
	EPLEY S PRESCRIPTION PHARMACY	Pacific Telephone
	IRELAND EUGENE L MD	Pacific Telephone
	IRELAND EUGENE L MD	Pacific Telephone
	KAISER J EMIL DR	Pacific Telephone
	LEWIS CHAS H MD	Pacific Telephone
	SNOW RODNEY H PHYS & SURG	Pacific Telephone
	WEEKS WM F MD	Pacific Telephone
1954	a Gebauer Noel	R. L. Polk & Co.
	b Wilson Joseph W	R. L. Polk & Co.
	c Sheeley John F	R. L. Polk & Co.
	d Brown V G	R. L. Polk & Co.

2217 SANTA MONICA BLVD

<u>Year</u>	<u>Uses</u>	<u>Source</u>
1954	a Wire Beulah C Mrs EX	R. L. Polk & Co.
	b Whitney Marian E EX	R. L. Polk & Co.
	Ecker Miles A	R. L. Polk & Co.

FINDINGS

2218 SANTA MONICA BLVD

<u>Year</u>	<u>Uses</u>	<u>Source</u>
1933	Vacant	Los Angeles Directory Co.
1928	Hinojosa Margarito	Los Angeles Directory Co.

2219 SANTA MONICA BLVD

<u>Year</u>	<u>Uses</u>	<u>Source</u>
1954	Ecker Miles A real est EXG 2624	R. L. Polk & Co.

2220 SANTA MONICA BLVD

<u>Year</u>	<u>Uses</u>	<u>Source</u>
1954	c Dougherty Jaine b	R. L. Polk & Co.
	b Wilde Chas W	R. L. Polk & Co.
	a Keller F Kermit	R. L. Polk & Co.
	d Engw iller Charlotte	R. L. Polk & Co.

2221 SANTA MONICA BLVD

<u>Year</u>	<u>Uses</u>	<u>Source</u>
2014	U S BANK	Cole Information Services
2009	U S BANK	Cole Information Services
2006	SNTA MNCA BANK	Haines Co., Inc.
	US BNK 23RD	Haines Co., Inc.
	SNTA MNCA	Haines Co., Inc.
2004	US BANK	Cole Information Services
2000	SNTA MNCA BANK	Haines & Company
1994	SANTA MONICA BANK	Cole Information Services
1991	SANTA MONICA BANK	Pacific Bell
1990	WILSHIRE-BUNDY OFC WEST LOS ANGELES	Pacific Bell
1986	SANTA MONICA BANK	Pacific Bell
1985	SANTA MONICA BANK	Pacific Bell
1981	SANTA MONICA BANK	Pacific Telephone
1980	From Los Angeles Telephones Ca	Pacific Telephone
1954	Di Stefano Peter EX	R. L. Polk & Co.
	Apartments	R. L. Polk & Co.
	Sullivani Eminnett i P EX	R. L. Polk & Co.

FINDINGS

<u>Year</u>	<u>Uses</u>	<u>Source</u>
1954	Backley Walter E EX	R. L. Polk & Co.
	Vacant	R. L. Polk & Co.
	Bottner Joseph EX	R. L. Polk & Co.
	Vacant	R. L. Polk & Co.

2222 SANTA MONICA BLVD

<u>Year</u>	<u>Uses</u>	<u>Source</u>
2014	KHORRAMIAN ROBT DPM	Cole Information Services
	RETINAL CONSULTANTS OF SOUTHERN CALI	Cole Information Services
	SAJEDI EBRAHIM MD	Cole Information Services
	DIYACO LLC	Cole Information Services
	KANTOLA BENNETT MD	Cole Information Services
	ACTIVE LIFE INC	Cole Information Services
	SPOONER DAILEY SHARON N MD	Cole Information Services
	ZELMAN MICHEAL MD	Cole Information Services
	MOGHAREI ALI DDS INC DDS	Cole Information Services
	COKELY HARRIET T MD	Cole Information Services
	JAY GROSS MD	Cole Information Services
	ASSIL EYE INSTITUTE	Cole Information Services
	2222 PRESCRIPTION PHARMACY	Cole Information Services
2009	KENNETH M TOKITA	Cole Information Services
	DAVID S DAVID MD A MEDICAL CORP	Cole Information Services
	ROBERT KHORRAMIAN DPM	Cole Information Services
	HOMYAR CHEMICAL PHARMASITICAL INC	Cole Information Services
	MARIA OTR CHT ZECCHETTO	Cole Information Services
	DRAGON MOON HEALTH STATION	Cole Information Services
	MAY K CHATILA MD	Cole Information Services
	MEDICAL OFFICE SOLAR PRACTICE	Cole Information Services
	GAIL WEHNER RPT	Cole Information Services
	SCIENTIFIC WEIGHT LOSS JV6	Cole Information Services
	UPPER EXTREMITY REMEDY	Cole Information Services
	JOHN F LAWRENCE MD	Cole Information Services
	TWENTY TWO TWENTY TWO PHARMACY	Cole Information Services

FINDINGS

<u>Year</u>	<u>Uses</u>	<u>Source</u>
2009	DENNUS RICHARDS	Cole Information Services
	2222 PRESCRIPTION PHARMACY	Cole Information Services
	HARRIET T COKELY MD	Cole Information Services
	KENNETH R DIDDIE MD	Cole Information Services
	PARIS JOHN	Cole Information Services
	MEDICAL NAJAFI DDS INC	Cole Information Services
	CENIGENT MEDICAL INSTITUTE	Cole Information Services
	ZELMAN MICHEAL MD	Cole Information Services
	SINSKEY ASSIL	Cole Information Services
	SHARON N SPOONER MD	Cole Information Services
2006	BUILDING	Haines Co., Inc.
	PResc RIPTION	Haines Co., Inc.
	PHARMACY	Haines Co., Inc.
	ASSIL KERRY KMD	Haines Co., Inc.
	ASSIL SINSKEY	Haines Co., Inc.
	CSMTCSRGL	Haines Co., Inc.
	ASSIL SINSKEY	Haines Co., Inc.
	LASER CENTER	Haines Co., Inc.
	COKELY HARRIETT	Haines Co., Inc.
	DAVID DAVID S MD	Haines Co., Inc.
	A MDCLCORP	Haines Co., Inc.
	DIDDIE KENNETH R	Haines Co., Inc.
	DRAGON MOON	Haines Co., Inc.
	HEALTH STATION FREEDMAN	Haines Co., Inc.
	DOUGLAS MD	Haines Co., Inc.
	KHORRAMIAN ROBT	Haines Co., Inc.
	KHORSANDI	Haines Co., Inc.
	AMINOLLAH DR	Haines Co., Inc.
	LAWRENCEJOHN F	Haines Co., Inc.
	LIBERTY MEDICAL	Haines Co., Inc.
LUCAS VICTORIA	Haines Co., Inc.	
NAJAFI Media	Haines Co., Inc.	

FINDINGS

<u>Year</u>	<u>Uses</u>	<u>Source</u>
2006	PARIS JOHN	Haines Co., Inc.
	RETINAL	Haines Co., Inc.
	CONSULTANTS OF	Haines Co., Inc.
	SO CA	Haines Co., Inc.
	SPOONER DAILEY	Haines Co., Inc.
	SHARON N MD	Haines Co., Inc.
	WEXLEY LILIAMO	Haines Co., Inc.
	WEXLEY VICTORIA	Haines Co., Inc.
	ZECCHETTO MARIA	Haines Co., Inc.
	OTR CHT	Haines Co., Inc.
ZELMAN MICHEAL	Haines Co., Inc.	
2004	DAILEY SPOONER	Cole Information Services
	WEST LA HAND CTR	Cole Information Services
	ROBERT KHORRAMIAN	Cole Information Services
	JOHN LAWRENCE	Cole Information Services
	KERRY ASSIL	Cole Information Services
	MICHEAL ZELMAN	Cole Information Services
	THOMAS HANSCOM	Cole Information Services
	M JOHNSON	Cole Information Services
	ROBERT R KHORRAMIAN DPM	Cole Information Services
	ASSIL SINSKEY CSMT C SRGCL CTR	Cole Information Services
	ZELMAN MICHEAL MD	Cole Information Services
	GOODMAN FREDRIC DMD	Cole Information Services
	SHARON SPOONER DAILEY MD	Cole Information Services
	DRAGON MOON HEALTH STATION CORP	Cole Information Services
	DR HARRIET COKELY	Cole Information Services
	KHORSANDI AMINOLTAH DR	Cole Information Services
	DAVID S DAVID MD CORP	Cole Information Services
	KENNETH R DIDDIE MD	Cole Information Services
	A LIBERTY MEDICAL CTR INC	Cole Information Services
	MOULTON K JOHNSON MD	Cole Information Services
2222 PRESCRIPTION PHARMACY	Cole Information Services	

FINDINGS

<u>Year</u>	<u>Uses</u>	<u>Source</u>
2004	GAIL WEHNER PHYSICAL THERAPY	Cole Information Services
	LAWRENCE JOHN F MD	Cole Information Services
	JOHN PARIS	Cole Information Services
	DOUGLAS FREEDMAN	Cole Information Services
2000	BUILDING	Haines & Company
	ARIS VISION INSTITUTE	Haines & Company
	COCKELY HARRIET T MD	Haines & Company
	DAVID DAVID S MD A MDCL CORP	Haines & Company
	SANTA MONICA BLVD 90404 CONT GOODMAN FREDRIC DMD	Haines & Company
	HAKHAMIMI Houshang	Haines & Company
	JOHNSON M K MD	Haines & Company
	JOHNSON MOULTON K MD	Haines & Company
	KHORSANDI AMINOLLAH DR	Haines & Company
	LAWRENCE JOHN F MD	Haines & Company
	SHOLLENBARGER DAVID R MD	Haines & Company
	SNTA MNCA HAND THERAPY	Haines & Company
	SPOONER DAILEY SHARON MD	Haines & Company
	SURGICAL MED GRP OF SNTA MNCA	Haines & Company
	TOKITA Kenneth M	Haines & Company
	WEHNER GAIL	Haines & Company
	ZECCHETTO MARIA OTR CHT	Haines & Company
	PRESCRIPTION PHARMACY	Haines & Company
	1999	DAVID DAVID S MD A MEDICAL CORPORATION
SHOLLENBARGER DAVID R MD		Cole Information Services
PROFESSIONAL PHYSICAL THERAPY		Cole Information Services
2222 PRESCRIPTION PHARMACY		Cole Information Services
VISION CORRECTION CENTER		Cole Information Services
LAWRENCE JOHN F MD		Cole Information Services
SPOONER DAILEY SHARON MD		Cole Information Services
UPPER EXTREMITY REMEDY		Cole Information Services
JOHNSON MOULTON K MD	Cole Information Services	

FINDINGS

<u>Year</u>	<u>Uses</u>	<u>Source</u>
1999	SANTA MONICA HAND THERAPY	Cole Information Services
	TOKITA KENNETH M	Cole Information Services
	H HAKHAMIMI	Cole Information Services
	GOODMAN FREDRIC DMD	Cole Information Services
	SURGICAL MEDICAL GROUP OF SANTA MONICA THE	Cole Information Services
	COKELY HARRIET T MD	Cole Information Services
	RICHARDS DENNUS PHYSCL THRPST	Cole Information Services
1994	SPOONER, SHARON N	Cole Information Services
	RICHARDS, DENNIS	Cole Information Services
	WEHNER, GAIL	Cole Information Services
1991	ARTHRITIS TREATMENT CENTER	Pacific Bell
	Burman Larry RPT	Pacific Bell
	DARVISH GIDEON MD	Pacific Bell
	Darvish Hadi LOS ANGELES 3973606	Pacific Bell
	Dresner Steven MD	Pacific Bell
	Dresnick David SANTA MONICA 3991432	Pacific Bell
	Dresp K LOS ANGELES 8228518	Pacific Bell
	Dress Fresh Shirt Co Ltd 2817786	Pacific Bell
	Goetz Joseph MD Inc	Pacific Bell
	Goetz L & J LOS ANGELES 3934230	Pacific Bell
	Hester Donald K MD	Pacific Bell
	Hester H 4720581	Pacific Bell
	Hester RL 3968080	Pacific Bell
	Johnson M K MD	Pacific Bell
	Johnson M&L VENICE 3921277	Pacific Bell
	Johnson ML SANTA MONICA 3950991	Pacific Bell
	JOHNSON MOULTON K MD	Pacific Bell
	Johnson N MALIBU 4563800	Pacific Bell
	Johnson N 8203028	Pacific Bell
	JONES HENRY A MD	Pacific Bell
Jones IM	Pacific Bell	
KHORRAMINROBT DFM	Pacific Bell	

FINDINGS

<u>Year</u>	<u>Uses</u>	<u>Source</u>
1991	LAWRENCE JOHN F MD	Pacific Bell
	Orthomedics Santa Monica	Pacific Bell
	Paris John DC	Pacific Bell
	Paris Karen	Pacific Bell
	Paris Kar 8361932	Pacific Bell
	Rosenberg Jeffrey LMD	Pacific Bell
	Santa Monica Cardiovascular Diagnostic	Pacific Bell
	SPOONER SHARON N MD	Pacific Bell
	TROUM ORRIN M MD	Pacific Bell
	Troup C 4568871	Pacific Bell
	Wehner Gail	Pacific Bell
	ARTHRITIS TREATMENT CENTER	Pacific Bell
	BURMAN LARRY RPT	Pacific Bell
	DARVISH GIDEON MD	Pacific Bell
	DRESNER STEVENMD	Pacific Bell
	GOETZ JOSEPH MD INC	Pacific Bell
	HESTER DONALD K MD	Pacific Bell
	JOHNSON M K MD	Pacific Bell
	JOHNSON MOULTON K MD	Pacific Bell
	JONES HENRY A MD	Pacific Bell
	KHORRAMINROBT DFM	Pacific Bell
	LAWRENCE JOHN F MD	Pacific Bell
	ORTHOMEDICS SANTA MONICA	Pacific Bell
	PARISJOHN DC	Pacific Bell
	PERLUSS SHIRLEY SCHAFFER	Pacific Bell
	ROSENBERGJEFFREY LMD	Pacific Bell
	SANTA MONICA CARDIOVASCULAR DIAGNOSTIC	Pacific Bell
	SPOONER SHARON N MD	Pacific Bell
	TROUM ORRIN M MD	Pacific Bell
	PRESCRIPTION PHARMACY	Pacific Bell
	WEHNER GAIL	Pacific Bell
1986	EDWARDS B F MD SM	Pacific Bell

FINDINGS

<u>Year</u>	<u>Uses</u>	<u>Source</u>
1985	ARTHRITIS TREATMENT CENTER	Pacific Bell
	BAY UROLOGIC MEDICAL GROUP	Pacific Bell
	BROSMAN STANLEY MD	Pacific Bell
	DARVISH GIDEON MD	Pacific Bell
	DRESNER STEVEN MD	Pacific Bell
	RDWARS IJAMIN F MD MEDICAL CORPORATTIBN	Pacific Bell
	HESTER DONALD K MD	Pacific Bell
	JOHNSON M K MD	Pacific Bell
	JOHNSON MOULTON K MD	Pacific Bell
	JURGUTIS JOHN AMD	Pacific Bell
	LAWRENCE JOHN F MD	Pacific Bell
	LINGUA ROBT W MD	Pacific Bell
	OYAKAWA RAY T MD INC	Pacific Bell
	PETER JAS B	Pacific Bell
	PETER JAS B MD PHD A MEDICAL CORP	Pacific Bell
	RAMER SANDRA JMD	Pacific Bell
	SCHULTZ KAREN MS	Pacific Bell
	WEHNER GAIL	Pacific Bell
	FERGUSON M RICHARD PHY&SUR SANTA MONICA	Pacific Bell
	JONES HENRY A MD	Pacific Bell
1981	EDWARDS B F MD SM	Pacific Telephone
	OPTICAL ODYSSEY SANTA MONICA	Pacific Telephone
1980	Arthritis Treatment Center	Pacific Telephone
	Baxter David MD	Pacific Telephone
	Bay Urologic Medical Group	Pacific Telephone
	Brasman Stanley MD	Pacific Telephone
	BURKE D E MO	Pacific Telephone
	Davis Richard M MD	Pacific Telephone
	Demerleux Paula E MD	Pacific Telephone
	Edw ards B F MD A Medical Corporation	Pacific Telephone
	Day Or Night Call	Pacific Telephone

FINDINGS

<u>Year</u>	<u>Uses</u>	<u>Source</u>
1980	Giesecke Herwarth MD	Pacific Telephone
	Hester Donald R MD	Pacific Telephone
	Johnson M K MD	Pacific Telephone
	Johansen Moulton K MD	Pacific Telephone
	Jones Henry A MD	Pacific Telephone
	Jurgutis John A MD	Pacific Telephone
	Lawrence John F MD	Pacific Telephone
	MODERN ORTHOPEDIC APPLIANCES	Pacific Telephone
	OPTICAL ODYSSEY	Pacific Telephone
	From Los Angeles Telephones Cal	Pacific Telephone
	Peter Jas B MD Ph D A Medical Corp	Pacific Telephone
	Ramer Sandra J MD	Pacific Telephone
	SANTA MONICA PHYSICAL THERAPY	Pacific Telephone
	Santa Monica Pier	Pacific Telephone
	Pier Manager	Pacific Telephone
	Ulery Richard M MD	Pacific Telephone
	Day Or Night Ca	Pacific Telephone
1976	Edwards B F MD	Pacific Telephone
	Santa Monica	Pacific Telephone
1975	BURKE DONALD E MD	Pacific Telephone
	EDWARDS B F MD A MEDICAL CORPORATION	Pacific Telephone
	FOUNDATION FOR OPHTHALMIC EDUCATION	Pacific Telephone
	GLESECKE HERWARTH MD	Pacific Telephone
	HANNA DUKE MD INC	Pacific Telephone
	HESTER DONALD K MD	Pacific Telephone
	JOHNSON MOULTON K MD	Pacific Telephone
	JONES HENRY A MD	Pacific Telephone
	JURGUTIS JOHN A MD	Pacific Telephone
	LAWRENCE JOHN F MD	Pacific Telephone
	FERGUSON M RICHARD PHY & SUR SANTA MONICA	Pacific Telephone
1971	Santa Monica	Pacific Telephone

FINDINGS

<u>Year</u>	<u>Uses</u>	<u>Source</u>
1970	FERGUSON HI RICHARD PHY & SUR SANTA MONICA	Pacific Telephone
	ULERY RICHARD M MD SANTA MONICA	Pacific Telephone
	BURKE DONALD E MD	Pacific Telephone
	CHAFFEY BEN MD	Pacific Telephone
	EDWARDS B F MD	Pacific Telephone
	CIESECKE HERWARTH MD	Pacific Telephone
	HANNA DUKE E MD	Pacific Telephone
	HESTER DONALD K MD	Pacific Telephone
	JOHNSON MOULTON K MD	Pacific Telephone
	JONES HENRY A MD	Pacific Telephone
	MODERN PROSTHETIC APPLIANCES	Pacific Telephone
	ROBERTSON WM O MD	Pacific Telephone
	SANTA MONICA PHYSICAL THERAPY	Pacific Telephone
	SINSKEY ROBTM MD	Pacific Telephone
	SPRATT OPTICAL CO INC	Pacific Telephone
1967	Santa Monica	Pacific Telephone
1965	FERGUSON M RICHARD PHYS & SURG SANTA MONICA	Pacific Telephone
	ULERY RICHARD M MD SANTA MONICA	Pacific Telephone
	BURKE DONALD E MD	Pacific Telephone
	BUTTERMANN KLAUS W MD	Pacific Telephone
	DUBOIS CONSTANCE PHD	Pacific Telephone
	EDWARDS B F MD	Pacific Telephone
	GIESECKE HERWARTH MD	Pacific Telephone
	HANNA DUKE E MD	Pacific Telephone
	HESTER DONALD K MD	Pacific Telephone
	JOHNSON MOULTON K MD	Pacific Telephone
	JONES HENRY A MD	Pacific Telephone
	MODERN ORTHOPEDIC APPLIANCES	Pacific Telephone
	NELSON DON MD	Pacific Telephone
	OLSEN JACK MD	Pacific Telephone
	RANKIN J H MD	Pacific Telephone

FINDINGS

<u>Year</u>	<u>Uses</u>	<u>Source</u>
1965	ROBERTSON WMM	Pacific Telephone
	SANTA MONICA PHYSICAL THERAPY	Pacific Telephone
	SINSKEY ROBT M MD	Pacific Telephone
	SPECIALIST X-RAY LAB	Pacific Telephone
	SPRATT OPTICAL CO INC	Pacific Telephone
	SWANSON VINCENT F	Pacific Telephone
	TRUMBULL WM E MD	Pacific Telephone
	YUHL ERIC T MD	Pacific Telephone
1962	BURKE DONALD E MD	Pacific Telephone
	HANNA DUKE E MD	Pacific Telephone
	HESTER DONALD K MD	Pacific Telephone
	JOHNSON MOULTON K MD	Pacific Telephone
	JONES HENRY A MD	Pacific Telephone
	MODERN ORTHOPEDIC APPLIANCES	Pacific Telephone
	NELSON DON MD	Pacific Telephone
	OLSEN JACK G MD	Pacific Telephone
	SINSKEY ROBT N MD	Pacific Telephone
	SPECIALIST X-RAY LAB	Pacific Telephone
	STRAND SHERMAN O MD	Pacific Telephone
	SWANSON VINCENT F DR	Pacific Telephone
	TRUMBULL WM E MD	Pacific Telephone
	YUHL ERIC T MD	Pacific Telephone
	FEIGUSON M RICHARD PHYS &5 URG SANTA MONICA	Pacific Telephone
SANTA MONICA PHYSICAL THERAPY SANTA MONICA	Pacific Telephone	
ULEY RICHARD M MD	Pacific Telephone	

2225 SANTA MONICA BLVD

<u>Year</u>	<u>Uses</u>	<u>Source</u>
1954	Lavelle Michl J EXO 0128 FI	R. L. Polk & Co.
	Green Walter	R. L. Polk & Co.
	Dennes Larry J EX	R. L. Polk & Co.
	Mandell Ann C Mrs EX	R. L. Polk & Co.

FINDINGS

<u>Year</u>	<u>Uses</u>	<u>Source</u>
1954	Layton Dorothy	R. L. Polk & Co.
	Bernard D	R. L. Polk & Co.
	Apartments	R. L. Polk & Co.

2226 SANTA MONICA BLVD

<u>Year</u>	<u>Uses</u>	<u>Source</u>
1924	Sherrill Paul	Los Angeles Directory Co.
	Greenberg Henry	Los Angeles Directory Co.

2227 SANTA MONICA BLVD

<u>Year</u>	<u>Uses</u>	<u>Source</u>
1965	JIM & BILL S UNION SERV	Pacific Telephone
1962	ALBERT RALPH SERV STN	Pacific Telephone
1958	ALBERT RALPH SERV STN	Pacific Telephone
1954	ALBERT RALPH SERV STN	R. L. Polk & Co.

2228 SANTA MONICA BLVD

<u>Year</u>	<u>Uses</u>	<u>Source</u>
1975	MEDICINE SHOPPE	Pacific Telephone
	MEDICINE SHOPPE	Pacific Telephone
1971	RIPS OPTICIANS District Offices	Pacific Telephone
	Santa Monica	Pacific Telephone
1970	RIPS OPTICIANS	Pacific Telephone
1965	RIPS OPTICIANS	Pacific Telephone
1962	RIPS OPTICIANS	Pacific Telephone
1958	DOUGLAS SIGN CO	Pacific Telephone
1954	DOUGLAS SIGN CO	R. L. Polk & Co.
1948	Douglas Sign Co	Los Angeles Directory Co.
1936	ACME CLEANERS	Los Angeles Directory Co.
1933	Burnett P A Mrs restr	Los Angeles Directory Co.
1928	Biggs 0 M Mrs rest	Los Angeles Directory Co.
1924	bet 23d and 24th Mc Xinley School	Los Angeles Directory Co.
	Greenberg Henry tailor	Los Angeles Directory Co.

FINDINGS

2232 SANTA MONICA BLVD

<u>Year</u>	<u>Uses</u>	<u>Source</u>
2009	DIYACO LLC	Cole Information Services
	ROBERT M SINSKEY MD	Cole Information Services
	SMISKEY EYE INSTITUTE	Cole Information Services
2006	SYLVESTER CARL L	Haines Co., Inc.
	ASSIL KERRY MD	Haines Co., Inc.
	ASSIL SINSKEYEYE	Haines Co., Inc.
	INSTITUTE	Haines Co., Inc.
	DIYACO INC	Haines Co., Inc.
	SYLVERSTER	Haines Co., Inc.
	DENNA A MD	Haines Co., Inc.
2004	ASSIL SINSKEY	Cole Information Services
2000	ASSIL KERRY K MD FACS	Haines & Company
	BASICH FRANK M MD	Haines & Company
	MASSRY GUY MD	Haines & Company
	PIERCE JERRY C MD	Haines & Company
	RIMMER STEVEN O MD FACS	Haines & Company
	SINSKEY ROBERT M MD INC	Haines & Company
	SOUTHRN CA LIONS EYE INSTITUTE	Haines & Company
	THE SINSKEY EYE INSTITUTE	Haines & Company
1999	RIMMER STEVEN O MD	Cole Information Services
	ASSIL KERRY K MD	Cole Information Services
	SINSKEY ROBERT M MD INCORPORATED	Cole Information Services
	BASICH FRANK M MD	Cole Information Services
	PIERCE JERRY C MD	Cole Information Services
	SOUTHERN CALIFORNIA LIONS EYE INSTITUTE	Cole Information Services
1994	SOUTHRN CA LION EYE	Cole Information Services
	ROBERT M SINSKEY MD	Cole Information Services
	SINSKEY OPHTHALMIC CTR	Cole Information Services
1991	FOUNDATION FOR OPHTHALMIC EDUCATION	Pacific Bell
	PIERCE JERRY C MD	Pacific Bell

FINDINGS

<u>Year</u>	<u>Uses</u>	<u>Source</u>
1991	SINSKEY OPHTHALMIC CENTER	Pacific Bell
	WALLACE DAVID A MD INC	Pacific Bell
	Foundation For Ophthalmic Education	Pacific Bell
	Foundation For Orthodontic Researc 4597053	Pacific Bell
	Foundation For Research In Economics & Education The West LOS ANGELES	Pacific Bell
	Pierce Jerry C MD	Pacific Bell
	Pierce Joel SANTA MONICA 8283864	Pacific Bell
	SINSKEY OPHTHALMIC CENTER	Pacific Bell
	Sinskey P LOS ANGELES	Pacific Bell
	SSISKEY ROBERT M MD INC	Pacific Bell
	Sinskey Vineyards Inc SANTA MONICA 4534911	Pacific Bell
	Wallace David A MD Inc	Pacific Bell
	Wallace David B& Fay Py	Pacific Bell
	Pierce Jerry C MD	Pacific Bell
	Sinskey Ophthalmic Center	Pacific Bell
1990	SINSKEY OPHTHALMIC CENTER SANTA MONICA	Pacific Bell
1986	SINSKEY OPHTHALMIC CENTER SANTA MONICA	Pacific Bell
1985	FOUNDATION FOR OPHTHALMIC EDUCATION	Pacific Bell
	PATEL JAY MD	Pacific Bell
	PIERCE JERRY C MD	Pacific Bell
	SINSKEY OPHTHALMIC CENTER	Pacific Bell
	SINSKEY ROBERT M MD INC	Pacific Bell
	PIERCE JERRY C MD	Pacific Bell
	PATEL JAY MD	Pacific Bell
	PIERCE JERRY C MD	Pacific Bell
	SINSKEY OPHTHALMIC CENTER	Pacific Bell
1980	Foundation For Ophthalmic Education	Pacific Telephone
	Pierce Jerry C MD	Pacific Telephone
	Sinskey Robert M MD Inc	Pacific Telephone

FINDINGS

2254 SANTA MONICA BLVD

<u>Year</u>	<u>Uses</u>	<u>Source</u>
2009	MICHAEL GARRETT	Cole Information Services
2004	MICHAEL GARRETT	Cole Information Services
1999	MICHAEL GARRETT	Cole Information Services

2284 SANTA MONICA BLVD

<u>Year</u>	<u>Uses</u>	<u>Source</u>
1940	Douglas Robt sign pntr	Los Angeles Directory Co.

2300 SANTA MONICA BLVD

<u>Year</u>	<u>Uses</u>	<u>Source</u>
2009	CYNERGY CYCLES	Cole Information Services
2006	THRPY & REHBLTN	Haines Co., Inc.
	VERTSPORTS	Haines Co., Inc.
2004	VERT	Cole Information Services
2000	JUN CHONG MARTIAL ARTS CENTER	Haines & Company
1999	JUN CHONG MARTIAN ARTS CENTER YOGI JOHN FRANZONI	Cole Information Services
1991	BAY AREA MEDICAL RENTALS & SALES INC	Pacific Bell
 8291777	Pacific Bell
1985	BAY CITIES RENTS OXYGN EQUIP	Pacific Bell
	BAY AREA RENTS & SELLS	Pacific Bell
1980	BAY AREA RENTS	Pacific Telephone
1975	BAY AREA RENTS	Pacific Telephone
1970	BAY AREA RENTS	Pacific Telephone
	RLA FRANK I BAY AREA RENTS	Pacific Telephone
1958	Santa Monica	Pacific Telephone
	LOS ANGELES COUNTY OF PUBLIC ASSISTANCE BUREAU OF	Pacific Telephone
1954	LOS ANGELES COUNTY OF PUBLIC ASSISTANCE BUREAU OF	R. L. Polk & Co.
1948	County Dept of Charities Bur of Public Assistance	Los Angeles Directory Co.
1940	Acme Elec Co	Los Angeles Directory Co.

FINDINGS

2301 SANTA MONICA BLVD

<u>Year</u>	<u>Uses</u>	<u>Source</u>
2014	BISTRO OF SANTA MONICA	Cole Information Services
2006	SNTA MNCA BISTRO	Haines Co., Inc.
	MONICA	Haines Co., Inc.
	BISTRO OF SANTA	Haines Co., Inc.
2004	BISTRO OF SANTA MONICA	Cole Information Services
2000	SANTA MONICA BISTRO	Haines & Company
	ROGERS Michael	Haines & Company
	BISTRO OF SANTA MONICA	Haines & Company
1999	BISTRO OF SANTA MONICA	Cole Information Services
	SANTA MONICA BISTRO	Cole Information Services
1994	BISTRO OF SANTA MONICA	Cole Information Services
1991	BISTRO OF SANTA MONICA	Pacific Bell
	BISTRO OF SANTA MONICA	Pacific Bell
	Santa Monica Bistro	Pacific Bell
	SANTA MONICA BISTRO	Pacific Bell
1985	23RD STREET PLACE	Pacific Bell
1948	Wynns Alex elec apls	Los Angeles Directory Co.
1940	Serv Rite Cafe	Los Angeles Directory Co.
1936	ABBOTT E C DRUGS	Los Angeles Directory Co.
1933	Davies Drug Store	Los Angeles Directory Co.
1928	Davies Drug Store	Los Angeles Directory Co.

2303 SANTA MONICA BLVD

<u>Year</u>	<u>Uses</u>	<u>Source</u>
1940	Feldworth Leo w in dow shades	Los Angeles Directory Co.
1936	DARLAND B O GRO	Los Angeles Directory Co.
1933	Harding B P gro	Los Angeles Directory Co.
1928	Winder A E meats	Los Angeles Directory Co.
	Harding E P gro	Los Angeles Directory Co.

2305 SANTA MONICA BLVD

<u>Year</u>	<u>Uses</u>	<u>Source</u>
2000	XXXX	Haines & Company

FINDINGS

<u>Year</u>	<u>Uses</u>	<u>Source</u>
1980	MAR VALS	Pacific Telephone
1975	MAR VAL S	Pacific Telephone
1970	MARVAL S	Pacific Telephone
1965	MARVAL S	Pacific Telephone
1962	AL S SALVAGE STORE VARIETIES	Pacific Telephone
1958	AL S SALVAGE STORE VARIETIES	Pacific Telephone
1954	AL S SALVAGE STORE Trem's Mkt gro EX	R. L. Polk & Co. R. L. Polk & Co.
1940	AWeber Bertha it beauty shop	Los Angeles Directory Co.
1933	Reiter L E barber	Los Angeles Directory Co.
1928	Goupil Alex barber	Los Angeles Directory Co.

2306 SANTA MONICA BLVD

<u>Year</u>	<u>Uses</u>	<u>Source</u>
1936	VACANT	Los Angeles Directory Co.
1933	Gilmore GO B conty	Los Angeles Directory Co.
1928	Great Western Motor Improvements	Los Angeles Directory Co.

2307 SANTA MONICA BLVD

<u>Year</u>	<u>Uses</u>	<u>Source</u>
2014	LEE NAILS	Cole Information Services
2009	LEES NAILS	Cole Information Services
2006	LEES NAILS	Haines Co., Inc.
2004	LEES NAILS	Cole Information Services
2000	CRUISE Marc LEES NAILS	Haines & Company Haines & Company
1999	LEES NAILS	Cole Information Services
1994	LEES NAILS	Cole Information Services
1991	Lees Patricia Lees Nails LEE S NAILS	Pacific Bell Pacific Bell Pacific Bell
1985	WESTSIDE COPIES	Pacific Bell
1970	CULVER CAMERA & SOUND SERVICE INC	Pacific Telephone
1954	Vacant	R. L. Polk & Co.

FINDINGS

<u>Year</u>	<u>Uses</u>	<u>Source</u>
1948	Ackerman E L dental sup	Los Angeles Directory Co.
1940	Almo F J shoe repr	Los Angeles Directory Co.
1936	VACANT	Los Angeles Directory Co.

2309 SANTA MONICA BLVD

<u>Year</u>	<u>Uses</u>	<u>Source</u>
2014	GREGORYS VACUUM REPAIR & SERVICE	Cole Information Services
2009	GREGORYS VACUUM REPAIR & SERVICE	Cole Information Services
2006	GREGORYS VACUUM REPAIR&	Haines Co., Inc. Haines Co., Inc.
2004	OCCUPANT UNKNOWN GREGORYS VACUUM	Cole Information Services Cole Information Services
2000	GREGORYS VACUUM REPAIR & SERVICE	Haines & Company
1999	GREGORYS VACUUM REPAIR & SERVICE	Cole Information Services
1980	HERON IBERNARID	Pacific Telephone
1975	CULVER CAMERA & SOUND SERVICE INC	Pacific Telephone
1965	ACKERMAN DENTAL MFG CO	Pacific Telephone
1962	ACKERMAN DENTAL MFG CO	Pacific Telephone
1958	ACKERMAN DENTAL MFG CO	Pacific Telephone
1954	Pahls Peter Cins EX ACKERMAN DENTAL MFG CO	R. L. Polk & Co. R. L. Polk & Co.
1940	Ackerman B I dental supp	Los Angeles Directory Co.
1936	ACKERMAN E L DENTAL SUPP	Los Angeles Directory Co.

2310 SANTA MONICA BLVD

<u>Year</u>	<u>Uses</u>	<u>Source</u>
1954	Allier Chester H EX a Furst Norman b Harrison Mahri C Mrs EXO 2426	R. L. Polk & Co. R. L. Polk & Co. R. L. Polk & Co.

2311 SANTA MONICA BLVD

<u>Year</u>	<u>Uses</u>	<u>Source</u>
2014	TACOS PUNTA CABRAS Y TORTILLERIA	Cole Information Services
2009	CAFE LETOILE DOR	Cole Information Services

FINDINGS

<u>Year</u>	<u>Uses</u>	<u>Source</u>
2009	UTOPIA	Cole Information Services
2006	CAFE L ETOILE	Haines Co., Inc.
2004	MYSTIC JOE	Cole Information Services
	JOE MYSTIC	Cole Information Services
2000	MYSTIC Joe	Haines & Company
1999	MYSTIC JOE	Cole Information Services
1991	SEGAL S MASTER VACUUM	Pacific Bell
	SEGAL S MASTER VACUUM	Pacific Bell
	SEGAL S MASTER VACUUM & SEWING MACHINES	Pacific Bell
	Segals Master Vacuum & Sewing Machines	Pacific Bell
1985	SEGAL S MASTER VACUUM	Pacific Bell
	SEGAL S MASTER VACUUM	Pacific Bell
	SEGAL S MASTER VACUUM & SEWING MACHINES	Pacific Bell
1980	Segals Master Vacuum	Pacific Telephone
1948	Ackerman E L dental sup	Los Angeles Directory Co.
1940	Goupil Alex barber	Los Angeles Directory Co.
1936	REITER L E BARBER	Los Angeles Directory Co.

2312 SANTA MONICA BLVD

<u>Year</u>	<u>Uses</u>	<u>Source</u>
2000	RUA Frank	Haines & Company
1958	OWEN S AWNING SHOP	Pacific Telephone
1954	OWEN S AWNMIN SHOP	R. L. Polk & Co.
	Kersnan Marjorie	R. L. Polk & Co.
	1/2 Read Esther Mrs EX	R. L. Polk & Co.
1948	Becker & March real est	Los Angeles Directory Co.
	Ow ens Aw ning Shop	Los Angeles Directory Co.

2314 SANTA MONICA BLVD

<u>Year</u>	<u>Uses</u>	<u>Source</u>
2014	ABBHEY MEDICAL	Cole Information Services
	WISHING WELL PRODUCTS	Cole Information Services

FINDINGS

<u>Year</u>	<u>Uses</u>	<u>Source</u>
2014	WISHING WELLBAY AREA MEDICAL EQUIPM	Cole Information Services
	BAY AREA MEDICAL	Cole Information Services
	BAY AREA MEDICAL EQUIPMENT & SUPPLIE	Cole Information Services
	SLEEPER LOUNGE ADJUSTABLE BEDS	Cole Information Services
	BAY AREA HEALTH CARE	Cole Information Services
	WISHING WELLBAY AREA MEDICAL SUPPLY	Cole Information Services
	BAY AREA WISHING WELL MEDICAL	Cole Information Services
2009	BAY AREA MEDICAL EQUIPMENT & SUPPLIE	Cole Information Services
	WISHING WELL PRODUCTS	Cole Information Services
2006	BESTMEDICAL	Haines Co., Inc.
	RENTALS	Haines Co., Inc.
	SLEEPER LOUNGE	Haines Co., Inc.
	ADJUST BEDS	Haines Co., Inc.
	SLEEPER LOUNGE	Haines Co., Inc.
	ADJUSTABLE BEDS	Haines Co., Inc.
	WISHINGWELL	Haines Co., Inc.
	PRODUCTS	Haines Co., Inc.
	WISHING WELL	Haines Co., Inc.
	PRODUCTS	Haines Co., Inc.
	WISHINGWELL	Haines Co., Inc.
	PRODUCTS INC	Haines Co., Inc.
	ABBEYMEDICAL	Haines Co., Inc.
	ABBEY MEDICAL	Haines Co., Inc.
	BAYARHEALTH	Haines Co., Inc.
	BAYARMED	Haines Co., Inc.
	EQUIPMENTS	Haines Co., Inc.
	SUPPLIES	Haines Co., Inc.
2004	BAY AREA HEALTH CARE	Cole Information Services
	ABBEY MEDICAL	Cole Information Services
	BEST MEDICAL RENTALS	Cole Information Services
	WISHING WELL PRODUCTS INC	Cole Information Services

FINDINGS

<u>Year</u>	<u>Uses</u>	<u>Source</u>
2000	ABBAY MEDICAL	Haines & Company
	BAY AR MED EQUIPMENT & SUPPLIES	Haines & Company
	BAY AR MED EDUIPMENT & SUPPLIES	Haines & Company
	BAY AR WISHING WELL MED EQUIP	Haines & Company
	BEST MEDICAL RENTALS	Haines & Company
	SLEEPER LOUNGE ADJUST BEDS	Haines & Company
	SLEEPER LOUNGE ADJUSTABLE BEDS	Haines & Company
	WISHING WELL BAY AREA MED EQUIP	Haines & Company
	WISHING WELL PRODUCTS	Haines & Company
1999	BAY AREA MEDICAL EQUIPMENT & SUPPLIES	Cole Information Services
	SLEEPER LOUNGE ADJUST BEDS	Cole Information Services
	WISHINGWELL PRODUCTS INCORPORATED	Cole Information Services
	BAY AREA WISHING WELL MEDICAL EQUIPMENT RENTALS SALES & SUP	Cole Information Services
	SLEEPER LOUNGE ADJUSTABLE BEDS	Cole Information Services
	BEST MEDICAL RENTALS	Cole Information Services
	WISHING WELL PRODUCTS	Cole Information Services
	ABBAY MEDICAL	Cole Information Services
	SENTRY STATIONERS	Cole Information Services
1994	SENTRY STATIONERS	Cole Information Services
1991	SENTRY STATIONERS	Pacific Bell
	Sentry Stationers	Pacific Bell
	SENTRY STATIONERS	Pacific Bell
	SENTRY STATIONERS	Pacific Bell
1990	SENTRY STATIONERS SANTA MONICA	Pacific Bell
1986	SENTRY STATIONERS SANTA MONICA	Pacific Bell
1985	SENTRY STATIONERS	Pacific Bell
	SENTRY STATIONERS	Pacific Bell
1981	SENTRY STATIONERS SANTA MONICA	Pacific Telephone
1980	SENTRY STATIONERS	Pacific Telephone
	Sentry Stationers	Pacific Telephone
1976	Sentry Stationers	Pacific Telephone

FINDINGS

<u>Year</u>	<u>Uses</u>	<u>Source</u>
1971	Sentry Stationers	Pacific Telephone
1970	SENTRY STATIONERS	Pacific Telephone
	SENTRY STATIONERS	Pacific Telephone
1965	BAY AREA RENTS	Pacific Telephone
	RUA FRANKOBAY AREA RENTS	Pacific Telephone
1962	BAY AREA RENTS	Pacific Telephone
	RUA FRANK D	Pacific Telephone
1958	BAY AREA MEDICAL OXYGEN SERY	Pacific Telephone
	RUA FRANK D	Pacific Telephone
1954	Krutal Marcel EXO 4461	R. L. Polk & Co.
	1/2 Bambezel Frank A	R. L. Polk & Co.
	BAY AREA MEDICAL OXYGEN SERV	R. L. Polk & Co.
1948	Kirkpatrick H B plastic products	Los Angeles Directory Co.
1924	Saehlenou H C real est	Los Angeles Directory Co.

2315 SANTA MONICA BLVD

<u>Year</u>	<u>Uses</u>	<u>Source</u>
2014	POTS & PANS THAI FOOD	Cole Information Services
2009	THAI FLAVOR CUISINE	Cole Information Services
	POTS & PAN THAI RESTAURANT	Cole Information Services
	POT & PAN	Cole Information Services
	TEW RESTAURANT	Cole Information Services
2006	TEW	Haines Co., Inc.
2004	OCCUPANT UNKNOWN	Cole Information Services
	TEW	Cole Information Services
1999	TEW	Cole Information Services
1994	THAI FLAVOR CUISINE	Cole Information Services
1991	Thai Flavor Cuisine	Pacific Bell
	THAI FLAVOR CUISINE	Pacific Bell
1985	NAKADA COFFEE SHOP	Pacific Bell
1980	Netkade Coffee Shop	Pacific Telephone
1954	Edman Wm EX	R. L. Polk & Co.
1948	Anderson Lucille Mrs restr	Los Angeles Directory Co.

FINDINGS

<u>Year</u>	<u>Uses</u>	<u>Source</u>
1940	Granstrom C A restr	Los Angeles Directory Co.
1936	GRANSTROM C A RESTR	Los Angeles Directory Co.

2317 SANTA MONICA BLVD

<u>Year</u>	<u>Uses</u>	<u>Source</u>
1954	d Vacant	R. L. Polk & Co.
	b Lagerquist Edw J	R. L. Polk & Co.
	c Brown Fern M	R. L. Polk & Co.
	a Schmelzer Harold	R. L. Polk & Co.
	Knight Gladys N EX	R. L. Polk & Co.

2318 SANTA MONICA BLVD

<u>Year</u>	<u>Uses</u>	<u>Source</u>
1954	Van Fossen Cora E Mrs Van Fossen John E EX	R. L. Polk & Co.
1924	Cameron J A	Los Angeles Directory Co.

2321 SANTA MONICA BLVD

<u>Year</u>	<u>Uses</u>	<u>Source</u>
1954	a Vacant	R. L. Polk & Co.
	Bryden A F	R. L. Polk & Co.
	Santa Monica BLVD Contd	R. L. Polk & Co.
	c Gates Kenneth E	R. L. Polk & Co.
	b Lagerquist Edw J	R. L. Polk & Co.

2324 SANTA MONICA BLVD

<u>Year</u>	<u>Uses</u>	<u>Source</u>
1954	b Kirkland Jas T	R. L. Polk & Co.
	d Meldrum Alex J	R. L. Polk & Co.
	c Dennis Michl	R. L. Polk & Co.
	a Read Dora E Mrs EX	R. L. Polk & Co.

2325 SANTA MONICA BLVD

<u>Year</u>	<u>Uses</u>	<u>Source</u>
2000	XXXX	Haines & Company

FINDINGS

2328 SANTA MONICA BLVD

<u>Year</u>	<u>Uses</u>	<u>Source</u>
1954	b Bonner Frank N	R. L. Polk & Co.
	d Forrest Virginia Mrs EX	R. L. Polk & Co.
	a Smith Paul L	R. L. Polk & Co.
	c Dotseth Walter D EX	R. L. Polk & Co.

2336 SANTA MONICA BLVD

<u>Year</u>	<u>Uses</u>	<u>Source</u>
2014	RICHARD ESSNER	Cole Information Services
	TROUM ORRIN M MD	Cole Information Services
	ESSNER RICHARD MD	Cole Information Services
	JONES SHEDRICK D DDS	Cole Information Services
	JONES FRANCIS	Cole Information Services
	RESOLUTION IMAGING	Cole Information Services
	BILCHIK ANTON MD	Cole Information Services
	RAVITZ LOUIS MD INC	Cole Information Services
	VIGIL SUZAN K DDS	Cole Information Services
	KLEIN ROBERT A MD	Cole Information Services
	PAIN MANAGEMENT & INJURY	Cole Information Services
	SANTA MONICA LASER & SKIN CARE CENTE	Cole Information Services
	BECKER MITCHELL MD	Cole Information Services
	PARK CECILIA MD	Cole Information Services
	CHER JOHN B MD INC	Cole Information Services
	PORTNEY CHAS W MD	Cole Information Services
	ENDOSCOPY CENTER	Cole Information Services
	RICHARD ESSNER	Cole Information Services
	TROUM ORRIN M MD	Cole Information Services
	ESSNER RICHARD MD	Cole Information Services
	JONES SHEDRICK D DDS	Cole Information Services
	JONES FRANCIS	Cole Information Services
	RESOLUTION IMAGING	Cole Information Services
	BILCHIK ANTON MD	Cole Information Services

FINDINGS

<u>Year</u>	<u>Uses</u>	<u>Source</u>
2014	RAVITZ LOUIS MD INC	Cole Information Services
	VIGIL SUZAN K DDS	Cole Information Services
	SANTA MONICA LASER & SKIN CARE CENTE	Cole Information Services
	KLEIN ROBERT A MD	Cole Information Services
	PAIN MANAGEMENT & INJURY	Cole Information Services
	BECKER MITCHELL MD	Cole Information Services
	PARK CECILIA MD	Cole Information Services
	CHER JOHN B MD INC	Cole Information Services
	PORTNEY CHAS W MD	Cole Information Services
ENDOSCOPY CENTER	Cole Information Services	
2009	LOUIS RAVITZ MD	Cole Information Services
	SHELDON P HERMAN MEDICAL CORP	Cole Information Services
	MITCHELL D BECKER MD	Cole Information Services
	ENDOSCOPY CENTER SOUTHERN CA	Cole Information Services
	PARKSIDE SURGERY INSTITUTE	Cole Information Services
	DIANNE COGWELL MD	Cole Information Services
	KLEIN ROBERT A MD	Cole Information Services
	MARY LEE AMERIAN MD INC	Cole Information Services
	ORRIN TROUM MD & ASSOCIATES	Cole Information Services
	VIGIL SUZAN K DDS	Cole Information Services
	SHEDRICK JONES	Cole Information Services
	FRANCIS JONES	Cole Information Services
	DOPART SUSAN B MS RD	Cole Information Services
	UCLA SANTA MONICA ONC	Cole Information Services
	CHARLES W PORTNEY MD	Cole Information Services
	DR FRANCIES JONES	Cole Information Services
	LOUIS RAVITZ MD	Cole Information Services
	SHELDON P HERMAN MEDICAL CORP	Cole Information Services
	UCLA SANTA MONICA ONC	Cole Information Services
	ENDOSCOPY CENTER SOUTHERN CA	Cole Information Services
PARKSIDE SURGERY INSTITUTE	Cole Information Services	
DIANNE COGWELL MD	Cole Information Services	

FINDINGS

<u>Year</u>	<u>Uses</u>	<u>Source</u>
2009	KLEIN ROBERT A MD	Cole Information Services
	MARY LEE AMERIAN MD INC	Cole Information Services
	ORRIN TROUM MD & ASSOCIATES	Cole Information Services
	VIGIL SUZAN K DDS	Cole Information Services
	SHEDRICK JONES	Cole Information Services
	FRANCIS JONES	Cole Information Services
	DOPART SUSAN B MS RD	Cole Information Services
	CHARLES W PORTNEY MD	Cole Information Services
	MITCHELL D BECKER MD	Cole Information Services
2006	DR FRANCIES JONES	Cole Information Services
	BUILDING	Haines Co., Inc.
	AMERIAN MARY LEE	Haines Co., Inc.
	ANTERASIAN	Haines Co., Inc.
	GEORGEMD	Haines Co., Inc.
	BECKERMITCHELL	Haines Co., Inc.
	CHER JOHN B MD	Haines Co., Inc.
	COGSWELLDIANNE	Haines Co., Inc.
	DOPART SUSAN B	Haines Co., Inc.
	IENDOSCOPY	Haines Co., Inc.
	CENTER OF	Haines Co., Inc.
	SOUTHRN CA	Haines Co., Inc.
	ESCOBEDOJODIE	Haines Co., Inc.
	FELMANELLIOTD	Haines Co., Inc.
	GOFFYVONNEDDS	Haines Co., Inc.
	JONES FRANCIS	Haines Co., Inc.
	JONES SHEDRICK D	Haines Co., Inc.
	KLEIN ROBERT A 310 29 S	Haines Co., Inc.
	KRIEGERJEFFREYL	Haines Co., Inc.
	MADDEN BRIAN MD	Haines Co., Inc.
PARKCECILIA MD	Haines Co., Inc.	
PHYSICANS	Haines Co., Inc.	
SPECIALITY LAB	Haines Co., Inc.	

FINDINGS

<u>Year</u>	<u>Uses</u>	<u>Source</u>
2006	PORTNEY CHAS W	Haines Co., Inc.
	RAIGOSA H	Haines Co., Inc.
	CHRISTIAN MD	Haines Co., Inc.
	RAVITZ LOUIS MD	Haines Co., Inc.
	SAEKIWAKANA MD	Haines Co., Inc.
	SILVERMORRIS MD	Haines Co., Inc.
	SNTA MNCA LASER & SKIN CR CNTR	Haines Co., Inc.
	TROUM ORRIN M MD	Haines Co., Inc.
	UCLA CANCER CENTERSNTA	Haines Co., Inc.
	2004	YVONNE GOFF
JOHN B CHER MD INC		Cole Information Services
LOUIS RAVITZ		Cole Information Services
ELEANORE MEYER		Cole Information Services
MADDEN DUPLESSIS INFRMTN TCHNL		Cole Information Services
LOUIS RAVITZ MD INC		Cole Information Services
ELEANORE MEYER		Cole Information Services
ORRIN M TROUM MD		Cole Information Services
DOPART SUSAN MS		Cole Information Services
ESCOBEDO & ASSOC CLNCL RSRCH		Cole Information Services
CHARLES W PORTNEY MD PC		Cole Information Services
PARKSIDE SURGERY INSTITUTE		Cole Information Services
AMERIAN MARY LEE MD		Cole Information Services
ELLIOT D FELMAN MD APC		Cole Information Services
MITCHELL A BECKER MD		Cole Information Services
MICHAEL MESHKIN		Cole Information Services
YVONNE GOFF		Cole Information Services
MITCHELL A BECKER MD		Cole Information Services
LOUIS RAVITZ		Cole Information Services
ELEANORE MEYER		Cole Information Services
MADDEN DUPLESSIS INFRMTN TCHNL	Cole Information Services	

FINDINGS

<u>Year</u>	<u>Uses</u>	<u>Source</u>
2004	LOUIS RAVITZ MD INC	Cole Information Services
	ELEANORE MEYER	Cole Information Services
	ORRIN M TROUM MD	Cole Information Services
	DOPART SUSAN MS	Cole Information Services
	ESCOBEDO & ASSOC CLNCL RSRCH	Cole Information Services
	CHARLES W PORTNEY MD PC	Cole Information Services
	PARKSIDE SURGERY INSTITUTE	Cole Information Services
	AMERIAN MARY LEE MD	Cole Information Services
	ELLIOT D FELMAN MD APC	Cole Information Services
	JOHN B CHER MD INC	Cole Information Services
MICHAEL MESHKIN	Cole Information Services	
2000	BUILDING AMERIAN MARY LEE MD	Haines & Company
	ARTHRITIS TREATMENT CENTER	Haines & Company
	CHER JOHN B MD INC	Haines & Company
	COGSWELL DIANNE MD	Haines & Company
	DARVISH GIDEON MD	Haines & Company
	EMAD BEHZAD MD	Haines & Company
	ENDOSCOPY CENTER OF SOUTHRN CA	Haines & Company
	TROUM ORRIN M MD	Haines & Company
	WEISS JEANNE MD	Haines & Company
	X CLOVERFIELD BLVD	Haines & Company
	X 24TH	Haines & Company
	JAIN SUPARNA	Haines & Company
	KATZMAN HAROLD MD	Haines & Company
	KATZMAN JEANNE MA	Haines & Company
	KATZMAN JNNE SPCH PTHLGSTS MA	Haines & Company
	KING BRUCE DDS INC	Haines & Company
	MEYER ELEANORE E MD	Haines & Company
	PARKSIDE SURGERY INSTITUTE	Haines & Company
	PHYSICANS SPECIALITY LAB	Haines & Company
	PORTNEY CHAS W MD	Haines & Company
RAVITZ LOUIS MD INC	Haines & Company	

FINDINGS

<u>Year</u>	<u>Uses</u>	<u>Source</u>
2000	SHAUM MELANI P MD	Haines & Company
	SMITHKLINE BEECHAM CLNCL LBS	Haines & Company
	SUMMITT COSMETIC GROUP	Haines & Company
	TERPENNING MARILOU	Haines & Company
1999	VILLA GOMEZ JUAN MD	Cole Information Services
	SHAUM MELANI P MD	Cole Information Services
	SHEDRICK JONES	Cole Information Services
	FRANCIS JONES	Cole Information Services
	WEISS JEANNE MD	Cole Information Services
	AMERIAN MARY LEE MD	Cole Information Services
	KENNEY JAMES P DDS INCORPORATED	Cole Information Services
	TROUM ORRIN M MD	Cole Information Services
	RAVITZ LOUIS MD INCORPORATED	Cole Information Services
	KATZMAN JEANNE MA	Cole Information Services
	COGSWELL DIANNE MD	Cole Information Services
	KATZMAN JEANNE SPEECH PATHOLOGISTS MA	Cole Information Services
	EMAD BEHZAD MD	Cole Information Services
	TERPENNING MARILOU MD	Cole Information Services
	ENDOSCOPY CENTER OF SOUTHERN CALIFORNIA	Cole Information Services
	CHER JOHN B MD INCORPORATED	Cole Information Services
	RODRIGUEZ RAFAEL S MD	Cole Information Services
	ARTHRITIS TREATMENT CENTER	Cole Information Services
	PORTNEY CHARLES W MD	Cole Information Services
	DARVISH GIDEON MD	Cole Information Services
GARZA CRIS MD BRENTWOOD FERTILITY MEDICAL GROUP	Cole Information Services	
SMITHKLINE BEECHAM CLINICAL LABORATORIES	Cole Information Services	
WESTSIDE MEDICAL GROUP	Cole Information Services	
VILLA GOMEZ JUAN MD	Cole Information Services	
SHAUM MELANI P MD	Cole Information Services	
SHEDRICK JONES	Cole Information Services	

FINDINGS

<u>Year</u>	<u>Uses</u>	<u>Source</u>
1999	FRANCIS JONES	Cole Information Services
	AMERIAN MARY LEE MD	Cole Information Services
	KENNEY JAMES P DDS INCORPORATED	Cole Information Services
	TROUM ORRIN M MD	Cole Information Services
	RAVITZ LOUIS MD INCORPORATED	Cole Information Services
	KATZMAN JEANNE MA	Cole Information Services
	WEISS JEANNE MD	Cole Information Services
	COGSWELL DIANNE MD	Cole Information Services
	KATZMAN JEANNE SPEECH PATHOLOGISTS MA	Cole Information Services
	EMAD BEHZAD MD	Cole Information Services
	TERPENNING MARILOU MD	Cole Information Services
	ENDOSCOPY CENTER OF SOUTHERN CALIFORNIA	Cole Information Services
	CHER JOHN B MD INCORPORATED	Cole Information Services
	RODRIGUEZ RAFAEL S MD	Cole Information Services
	ARTHRITIS TREATMENT CENTER	Cole Information Services
	PORTNEY CHARLES W MD	Cole Information Services
	DARVISH GIDEON MD	Cole Information Services
	GARZA CRIS MD BRENTWOOD FERTILITY MEDICAL GROUP	Cole Information Services
	SMITHKLINE BEECHAM CLINICAL LABORATORIES	Cole Information Services
	WESTSIDE MEDICAL GROUP	Cole Information Services
1994	LAICHTMAN MI MD	Cole Information Services
	ENDOSCOPY CENTER OF SOUTHERN	Cole Information Services
	PEREZ RAFAEL MD	Cole Information Services
	CHARLES W PORTNEY MD	Cole Information Services
	ROBERT KHORRAMIAN MD	Cole Information Services
	KHORRAMIAN, ROBERT D	Cole Information Services
	POPKOW STEVEN MD	Cole Information Services
	BLUMSTEIN, NANCY	Cole Information Services
	WEISS, JEANNE	Cole Information Services
BIERMAN, EDWARD O	Cole Information Services	

FINDINGS

<u>Year</u>	<u>Uses</u>	<u>Source</u>
1994	WESTSIDE REHABILITATION	Cole Information Services
	LAICHTMAN MI MD	Cole Information Services
	ENDOSCOPY CENTER OF SOUTHERN	Cole Information Services
	PEREZ RAFAEL MD	Cole Information Services
	CHARLES W PORTNEY MD	Cole Information Services
	ROBERT KHORRAMIAN MD	Cole Information Services
	KHORRAMIAN, ROBERT D	Cole Information Services
	POPKOW STEVEN MD	Cole Information Services
	WEISS, JEANNE	Cole Information Services
	BLUMSTEIN, NANCY	Cole Information Services
1991	BIERMAN, EDWARD O	Cole Information Services
	WESTSIDE REHABILITATION	Cole Information Services
	AMERIAN MARY LEE MD	Pacific Bell
1985	Amerian Mary Lee MD	Pacific Bell
	Cher John BDr MD	Pacific Bell
	JONAS MILLER SOUND INC	Pacific Bell
1980	MILLER JONAS SOUND INC	Pacific Bell
	MILLER JONAS SOUND INC	Pacific Bell
	MILLER JONAS SOUND INC	Pacific Bell
	MILLER JONAS SOUND INC	Pacific Bell
1975	PILOT STEREO CENTER	Pacific Telephone
1975	BOB PILOT S STEREO CENTER	Pacific Telephone
	PILOT S BOB STEREO CENTER	Pacific Telephone

2338 SANTA MONICA BLVD

<u>Year</u>	<u>Uses</u>	<u>Source</u>
1954	Reinders John ex	R. L. Polk & Co.
	Clover Hotel EX	R. L. Polk & Co.

2342 SANTA MONICA BLVD

<u>Year</u>	<u>Uses</u>	<u>Source</u>
1954	a Ostrowski Mary ex	R. L. Polk & Co.
	b Robinson MJ	R. L. Polk & Co.
	c Marshall Albert H EX	R. L. Polk & Co.

FINDINGS

2344 SANTA MONICA BLVD

<u>Year</u>	<u>Uses</u>	<u>Source</u>
1954	a Barton Mabel C	R. L. Polk & Co.
	b Benasiak J S	R. L. Polk & Co.
	c Davidson Max	R. L. Polk & Co.
	d Bargas Joseph E EX	R. L. Polk & Co.

2347 SANTA MONICA BLVD

<u>Year</u>	<u>Uses</u>	<u>Source</u>
1954	c Gregory Dorothy Mrs	R. L. Polk & Co.
	b Goudie Jas G EX	R. L. Polk & Co.
	a Kohr Margt Mrs EX	R. L. Polk & Co.
	d Mason Earl	R. L. Polk & Co.

2349 SANTA MONICA BLVD

<u>Year</u>	<u>Uses</u>	<u>Source</u>
1954	b Moore Ruth	R. L. Polk & Co.
	a Farrell Clarence B	R. L. Polk & Co.
	c Wager Richd P	R. L. Polk & Co.

2351 SANTA MONICA BLVD

<u>Year</u>	<u>Uses</u>	<u>Source</u>
1954	b Sisson Monte C	R. L. Polk & Co.
	a Mac Lellan John J EX	R. L. Polk & Co.
	c Brophy Fred L	R. L. Polk & Co.
1948	McKinley School	Los Angeles Directory Co.
1940	Mc Kinley School	Los Angeles Directory Co.
1936	MC KINLEY SCHOOL	Los Angeles Directory Co.
1933	Mc Kinley School	Los Angeles Directory Co.

2355 SANTA MONICA BLVD

<u>Year</u>	<u>Uses</u>	<u>Source</u>
1954	d Burton Wm	R. L. Polk & Co.
	c Zimmerman Stanley L EX	R. L. Polk & Co.
	a Landrum Monroe J	R. L. Polk & Co.
	b OKeefe Michl EX	R. L. Polk & Co.

FINDINGS

2357 SANTA MONICA BLVD

<u>Year</u>	<u>Uses</u>	<u>Source</u>
1954	a Bennett Hazel M	R. L. Polk & Co.
	b Lanphear Loyd J EX	R. L. Polk & Co.
	c Minzer Rudolph	R. L. Polk & Co.
	d Richardson Jane	R. L. Polk & Co.

2359 SANTA MONICA BLVD

<u>Year</u>	<u>Uses</u>	<u>Source</u>
1954	a Hernandez Danl	R. L. Polk & Co.
	b Carrier H G	R. L. Polk & Co.

2395 SANTA MONICA BLVD

<u>Year</u>	<u>Uses</u>	<u>Source</u>
1948	Bierman Albt salvage	Los Angeles Directory Co.

2404 SANTA MONICA BLVD

<u>Year</u>	<u>Uses</u>	<u>Source</u>
1954	c Hutchings Clifford L EX	R. L. Polk & Co.
	b Holland Donald	R. L. Polk & Co.
	a Wood John R	R. L. Polk & Co.

2407 SANTA MONICA BLVD

<u>Year</u>	<u>Uses</u>	<u>Source</u>
1954	a Nanni Anni	R. L. Polk & Co.
	b Ochs Rudolph EX	R. L. Polk & Co.
	c Dean Earl	R. L. Polk & Co.
	d Seller Gilbert	R. L. Polk & Co.

2409 SANTA MONICA BLVD

<u>Year</u>	<u>Uses</u>	<u>Source</u>
1954	a Sider Francis	R. L. Polk & Co.
	b Powell Warren L	R. L. Polk & Co.
	c Gadd Cuthbert	R. L. Polk & Co.
	d Walker Perrin	R. L. Polk & Co.

FINDINGS

2413 SANTA MONICA BLVD

<u>Year</u>	<u>Uses</u>	<u>Source</u>
1954	a Power Wm	R. L. Polk & Co.
	b Ryan A M	R. L. Polk & Co.
	c Laughton Don G	R. L. Polk & Co.
	Flaaen Vernon D	R. L. Polk & Co.

2415 SANTA MONICA BLVD

<u>Year</u>	<u>Uses</u>	<u>Source</u>
1954	d Vacant	R. L. Polk & Co.
	e Smith Wm R EX	R. L. Polk & Co.
	b Spindler John H	R. L. Polk & Co.
	a Miller John H	R. L. Polk & Co.
	Heisely Janet L	R. L. Polk & Co.

2419 SANTA MONICA BLVD

<u>Year</u>	<u>Uses</u>	<u>Source</u>
1954	d Gregory Donald K	R. L. Polk & Co.
	e Kelley Rosanna	R. L. Polk & Co.
	h Frick Paul F jr	R. L. Polk & Co.
	a Jeffries Patk	R. L. Polk & Co.
	f Steele Jean Mrs	R. L. Polk & Co.
	g Hollis Chester	R. L. Polk & Co.
	b Silva Bernice I Mrs	R. L. Polk & Co.
	c Harris Robt B	R. L. Polk & Co.

2420 SANTA MONICA BLVD

<u>Year</u>	<u>Uses</u>	<u>Source</u>
2004	GOPAL K BATRA MD INC	Cole Information Services
2000	XXXX	Haines & Company
1975	KEN PARR LEASING INC	Pacific Telephone
1970	PARR KEN LEASING INC	Pacific Telephone
	KEN PARR LEASING INC	Pacific Telephone
1954	h Resler Lloyd	R. L. Polk & Co.
	e Seitz Michl EX	R. L. Polk & Co.

FINDINGS

<u>Year</u>	<u>Uses</u>	<u>Source</u>
1954	g Acampora V	R. L. Polk & Co.
	d Lmdbeck R V	R. L. Polk & Co.
	c Clark Burod V EX	R. L. Polk & Co.
	b De Zara David J EX	R. L. Polk & Co.
	a Heying Gene EX	R. L. Polk & Co.
	f Lucas Harlan T	R. L. Polk & Co.

2421 SANTA MONICA BLVD

<u>Year</u>	<u>Uses</u>	<u>Source</u>
1954	d Wyckoff Della C	R. L. Polk & Co.
	c Turgeon T A	R. L. Polk & Co.
	b Glancy Chas E	R. L. Polk & Co.
	a Pinto Jack	R. L. Polk & Co.

2424 SANTA MONICA BLVD

<u>Year</u>	<u>Uses</u>	<u>Source</u>
1980	CARPET CARE OF CALIFORNIA	Pacific Telephone
1954	Morrell Elmer E	R. L. Polk & Co.

2427 SANTA MONICA BLVD

<u>Year</u>	<u>Uses</u>	<u>Source</u>
1954	b Vacant	R. L. Polk & Co.
	c Brow n Edw in F	R. L. Polk & Co.
	d Novy Geo	R. L. Polk & Co.
	a Tatton W J EX	R. L. Polk & Co.

2428 SANTA MONICA BLVD

<u>Year</u>	<u>Uses</u>	<u>Source</u>
2014	EGELSEE LUIS MD	Cole Information Services
	LANDAU JOS W MD A MEDICAL CORP	Cole Information Services
	SARACHEK JOEL MD	Cole Information Services
	KENNEDY RICHARD MD	Cole Information Services
	WONG KENNETH K MD	Cole Information Services
	SANTA MONICA CANCER	Cole Information Services
	AVALLONE LEOPOLD T MD	Cole Information Services

FINDINGS

<u>Year</u>	<u>Uses</u>	<u>Source</u>
2014	CAMBOU MARY JO DDS	Cole Information Services
	PARKVIEW IMAGING	Cole Information Services
	FRAZIERCAMBOU MARY JO DDS	Cole Information Services
	ZISBLATT URI MD	Cole Information Services
	KHAN DAVID C MD	Cole Information Services
	KWON ROBERT S MD	Cole Information Services
	FRAZIER MARY JO DDS	Cole Information Services
	YOUSSEFI DAVID INC DR DMD	Cole Information Services
	SANTA MONICA CANCER TREATMENT CENTER	Cole Information Services
	FREESE DENISE MD	Cole Information Services
	SAFA AFSHIN A MD	Cole Information Services
	BABAALI HOSSEIN MD INC	Cole Information Services
	PARKSIDE PHARMACY	Cole Information Services
	OLIVEIRA DDS JENNIFER	Cole Information Services
	UCLA MEDICAL GROUP	Cole Information Services
	HEALTHSCAN	Cole Information Services
	PEDDADA ANUJ MD	Cole Information Services
	STEINBERG MICHAEL L MD	Cole Information Services
	CHAIKEN LISA M MD	Cole Information Services
	2009	CANCER CARE CONSULTANTS INC
CHAIKEN LISA M MD		Cole Information Services
INTEGRATED WELLNESS MANAGEMENT INC		Cole Information Services
DR DAVID YOUSSEFI INC DMD		Cole Information Services
21ST CENTURY ONCOLOGY		Cole Information Services
JOSEPH W LANDAU MD		Cole Information Services
PARKVIEW IMAGING		Cole Information Services
SANTA MONICA WELLNESS GROUP		Cole Information Services
MOSES KAHNG DR		Cole Information Services
BOB J MOTORS		Cole Information Services
ZISBLATT URI MD	Cole Information Services	
UCLA EAST WEST MEDICINE	Cole Information Services	

FINDINGS

<u>Year</u>	<u>Uses</u>	<u>Source</u>	
2009	MEDICAL CENTER FOR PULMONARY D	Cole Information Services	
	ALLERGY & ASTHMA ASSOCIATES	Cole Information Services	
	U S A C CORP	Cole Information Services	
	WESTSIDE PROFESSIONAL MGMT	Cole Information Services	
	RICHARD J KENNEDY INC	Cole Information Services	
	ASHKAN JALILI D C	Cole Information Services	
	HOSSEIN BABAAL MD	Cole Information Services	
	DAVID TAFT DDS	Cole Information Services	
	UCLA MEDICAL GROUP PARKSIDE	Cole Information Services	
	VOLUNTEER DEVELOPMENT SOCIETY	Cole Information Services	
	JOEL SARACHECK	Cole Information Services	
	2006	SOCIETY	Haines Co., Inc.
		WANG JAMES C	Haines Co., Inc.
WANGJAMES Dpm		Haines Co., Inc.	
WEBALO INC		Haines Co., Inc.	
WESTSIDE FOOT&		Haines Co., Inc.	
ANKLE CENTER		Haines Co., Inc.	
WONGKENNETHK		Haines Co., Inc.	
YOUSSEFI DAVID		Haines Co., Inc.	
INC DR DMD		Haines Co., Inc.	
ZISBLATT URI MD		Haines Co., Inc.	
BUILDING		Haines Co., Inc.	
A A BLE DENTAL		Haines Co., Inc.	
EMERGENCY		Haines Co., Inc.	
AFFILIATD PDTRY		Haines Co., Inc.	
GRP OF SNTA		Haines Co., Inc.	
BABAALI HOSSEIN		Haines Co., Inc.	
BABAALI HOSSEIN		Haines Co., Inc.	
MD INC	Haines Co., Inc.		
CAMBOUMARY JO	Haines Co., Inc.		
CHAIKEN LISA M MD	Haines Co., Inc.		
CLOVER MEDICAL	Haines Co., Inc.		

FINDINGS

<u>Year</u>	<u>Uses</u>	<u>Source</u>
2006	COMPANY	Haines Co., Inc.
	DALRYMPLE JERRY	Haines Co., Inc.
	EXECUTIVE	Haines Co., Inc.
	PARKING INC	Haines Co., Inc.
	FRAZIERMARY JO	Haines Co., Inc.
	FRAZIER CAMBOU	Haines Co., Inc.
	MARYJO DDS	Haines Co., Inc.
	HARRIS RICHARD	Haines Co., Inc.
	HEALTHSCAN	Haines Co., Inc.
	HUANG DAVID MD	Haines Co., Inc.
	HUI KAKITMD	Haines Co., Inc.
	JOHNSON MARION S	Haines Co., Inc.
	KAHNG MOSES DPM	Haines Co., Inc.
	KHAN DAVID C MD	Haines Co., Inc.
	IKWON ROBERTS	Haines Co., Inc.
	LANDAU JOS WMD	Haines Co., Inc.
	A MEDICAL CORP	Haines Co., Inc.
	MEYER ELEANORE	Haines Co., Inc.
	OZAWAROY TDPM	Haines Co., Inc.
	PARKSIDE	Haines Co., Inc.
	INTERNAL MEDICINE	Haines Co., Inc.
	PARKSIDE	Haines Co., Inc.
	PHARMACY	Haines Co., Inc.
	PARKVIEW IMAGING	Haines Co., Inc.
	PORTILLO ROBERT	Haines Co., Inc.
	L DPM FACFS	Haines Co., Inc.
	SAFAAFSHINAMD	Haines Co., Inc.
	SCHULTZ VICTOR	Haines Co., Inc.
	SIKINGEMILY Md	Haines Co., Inc.
	SNTAMNCA	Haines Co., Inc.
	CANCER TRTMNT	Haines Co., Inc.
	SNTA MNCA IMGNG	Haines Co., Inc.

FINDINGS

<u>Year</u>	<u>Uses</u>	<u>Source</u>
2006	&THRPYASCTN	Haines Co., Inc.
	STEINBERG	Haines Co., Inc.
	MICHAEL L MD	Haines Co., Inc.
	TAFT DAVID J DDS	Haines Co., Inc.
	UCLA MEDICAL	Haines Co., Inc.
	GROUP	Haines Co., Inc.
	UCLAMEDICAL	Haines Co., Inc.
	GROUP	Haines Co., Inc.
	CORPORATION	Haines Co., Inc.
	USZLERJ MICHAEL	Haines Co., Inc.
	VIGILSUZAN K DOS	Haines Co., Inc.
	VOLUNTEER	Haines Co., Inc.
	DEVELOPMENT	Haines Co., Inc.
2004	A DISCOUNT PODIATRY GROUP	Cole Information Services
	RAPID SMILE DENTAL	Cole Information Services
	THE CLOVER MEDICAL CO	Cole Information Services
	THE STRATEGY TEAM	Cole Information Services
	CANCER CARE CONSULTANTS LP	Cole Information Services
	PARKSIDE PHARMACY	Cole Information Services
	SANTA MONICA CANCER TRTMINT CTR	Cole Information Services
	PARKSIDE INTERNAL MEDICINE	Cole Information Services
	RICHARD HARRIS MD	Cole Information Services
	JAMES C WANG DPM	Cole Information Services
	STARLER SUZAN D C	Cole Information Services
	FARAH EXPORT IMPORT	Cole Information Services
	HEALTHSCAN	Cole Information Services
	WEBALO INC	Cole Information Services
	MARK SAGINOR	Cole Information Services
	EARTHEART STUDIOS	Cole Information Services
	JASON D MIRABILE DDS	Cole Information Services
	RAPID SMILE DENTAL GROUP	Cole Information Services
UNIVERSAITY SOUTHERN LOS ANGL	Cole Information Services	

FINDINGS

<u>Year</u>	<u>Uses</u>	<u>Source</u>
2004	VIGIL SUZAN K DDS	Cole Information Services
	SANTA MONICA IMAGING THRPY ASC	Cole Information Services
2000	SANTA MONICA BLVD 90404 CONT METABOLIC RESEARCH MED GRP INC	Haines & Company
	METABOLIC RESEARCH MED GRP INC	Haines & Company
	NUDELL PAULA F MD	Haines & Company
	NUDELL PAULA F MD	Haines & Company
	OZAWA ROY T DPM	Haines & Company
	PARK CECILIA MD	Haines & Company
	PARKSIDE PHARMACY	Haines & Company
	PARKSIDE WOMENS CENTER	Haines & Company
	PARKVIEW IMAGING OPEN MRI	Haines & Company
	PEDDADA ANUI	Haines & Company
	PORTILLO ROBERT L DPM FACFS	Haines & Company
	SAGINOR MARK	Haines & Company
	SAGINOR MARK MD	Haines & Company
	SARACHEK JOEL MD	Haines & Company
	SCHULTZ VICTOR MD	Haines & Company
	SNTA MNCA CANCER TREATMENT CTR	Haines & Company
	SONES AMERIAN D DMD	Haines & Company
	STEINBERG MICHAELL MD	Haines & Company
	SU CATHERINE MD	Haines & Company
	THE STRATEGY TEAM	Haines & Company
	UCLA MEDICAL GROUP	Haines & Company
	UCLA MEDICAL GROUP	Haines & Company
	UCLA MEDICAL GROUP PARKSIDE	Haines & Company
	WANG JAMES C DPM	Haines & Company
	WESTSIDE FOOT & ANKLE CENTER	Haines & Company
	WOMENS MAMMOGRAPHY MEDICAL GRP	Haines & Company
	ZISBLATT URI MD	Haines & Company
	X CHELSEA AV	Haines & Company
	X PARK DR	Haines & Company

FINDINGS

<u>Year</u>	<u>Uses</u>	<u>Source</u>
2000	BUILDING AFFILIATED PDTRY GRP SNTA MNCA	Haines & Company
	AVALLONE LEOPOLD T MD	Haines & Company
	BATRA GOPAL K MD INC	Haines & Company
	CAMBOU MARY JO DDS	Haines & Company
	CHAIKEN LISA M MD	Haines & Company
	DALRY MPLE JERRY MD	Haines & Company
	DEAN JUDY C MD	Haines & Company
	EXECUTIVE PARKING INC	Haines & Company
	FRAZIER MARY JO DDS	Haines & Company
	FRAZIER CAMBOU MARY JO DDS	Haines & Company
	FREESE DENISE A W	Haines & Company
	GOY BARRY MD	Haines & Company
	HARRIS RICHARD MD	Haines & Company
	HERMAN SHELDON P A MDCL CORP	Haines & Company
	JOHNSON MARION S MD	Haines & Company
	KAHNG MOSES DPM	Haines & Company
	KALLMAN E F	Haines & Company
	KENNEDY RICHARD MD	Haines & Company
	KLEIN ROBERT A MD	Haines & Company
	KOSLOWSKI RONALD DDS	Haines & Company
	LANDAU JOS W MD A MEDICAL CORP	Haines & Company
1999	STEINBERG MICHAEL L MD	Cole Information Services
	KAHNG MOSES DPM	Cole Information Services
	WANG JAMES C DPM	Cole Information Services
	LANDAU JOSEPH W MD A MEDICAL C	Cole Information Services
	THE STRATEGY TEAM	Cole Information Services
	PARKSIDE WOMENS CENTER	Cole Information Services
	EXECUTIVE PARKING INCORPORATED	Cole Information Services
	DALRYMPLE JERRY MD	Cole Information Services
	PORTILLO ROBERT L DPM FACFS PODTRST	Cole Information Services
	DEAN JUDY C MD	Cole Information Services
	CAMBOU MARY JO DDS	Cole Information Services

FINDINGS

<u>Year</u>	<u>Uses</u>	<u>Source</u>
1999	KOSLOWSKI RONALD DDS	Cole Information Services
	BATRA GOPAL K MD INCORPORATED	Cole Information Services
	PARKVIEW IMAGING OPEN MRI	Cole Information Services
	WOMENS MAMMOGRAPHY MEDICAL GROUP	Cole Information Services
	SCHULTZ VICTOR MD	Cole Information Services
	UCLA MEDICAL GROUP PARKSIDE	Cole Information Services
	HARRIS RICHARD MD	Cole Information Services
	FRAZIER MARY JO DDS	Cole Information Services
	WESTSIDE FOOT & ANKLE CENTER	Cole Information Services
	NUDELL PAULA F MD	Cole Information Services
	SANTA MONICA CANCER TREATMENT CENTER	Cole Information Services
	KLEIN ROBERT A MD	Cole Information Services
	HERMAN SHELDON P A MEDICAL CORPORATION	Cole Information Services
	KENNEDY RICHARD MD	Cole Information Services
	AFFILIATED PODIATRY GROUP OF SANTA MONICA	Cole Information Services
	OZAWA ROY T DPM	Cole Information Services
	PARKSIDE PHARMACY	Cole Information Services
	UCLA MEDICAL GROUP	Cole Information Services
	CHAIKEN LISA M MD	Cole Information Services
	SONES AMERIAN D DMD	Cole Information Services
1994	KERN, JACK W	Cole Information Services
	PARKSIDE PHARMACY	Cole Information Services
	WITTENBERGBRAV, JUDY	Cole Information Services
	SOUND MIND BODY CTR	Cole Information Services
	RICHARD M HARRIS MD	Cole Information Services
	PARKSIDE RADIOLOGY MRI	Cole Information Services
	EXECUTIVE PARKING	Cole Information Services
	ALLERGY & ASTHMA ASSOC	Cole Information Services
	KERN JACK W	Cole Information Services
	COMMCORE COMMINCTNS	Cole Information Services

FINDINGS

<u>Year</u>	<u>Uses</u>	<u>Source</u>
1994	ANDREWS COLMAN	Cole Information Services
	PARKSIDE MDCL CNTR	Cole Information Services
	EXECUTIVE PARKING INC	Cole Information Services
	RICHARD J KENNEDY MD	Cole Information Services
	BRAVARD, JUDY W	Cole Information Services
1991	Crandall Hall & Liebowitz	Pacific Bell
	Executive Parking Inc	Pacific Bell
	FELMAN ELLIOT D MD a professional corporation	Pacific Bell
	FRANKELALLANIMD	Pacific Bell
	Ginsberg Bernard MD	Pacific Bell
	HALL PRUDENCE MD	Pacific Bell
	Herman Sheldon P A Medical Corp	Pacific Bell
	Jones Michael TMD	Pacific Bell
	Kern & Associates Physical Therapy	Pacific Bell
	Klein Robt A MO	Pacific Bell
	Laichtman Martin I MO	Pacific Bell
	Liebowitz Howard MD	Pacific Bell
	uir KOYCHASMD	Pacific Bell
	Mc Lucas Bruce MD	Pacific Bell
	Monosson Ira H MD	Pacific Bell
	Orthodontic Treatment Centers	Pacific Bell
	Parkside Medical Center	Pacific Bell
	Parkside Pharmacy	Pacific Bell
	Parkside Psychiatric Hospita	Pacific Bell
	PURCELL GRAHAM MD	Pacific Bell
	Rosenberg Farel ADDSInc	Pacific Bell
	Rosenberg Farel D	Pacific Bell
	Rosenberg Farel Dr 4754117	Pacific Bell
SANTA MONICA CANCER TREATMENT CENTER	Pacific Bell	
Silton Maurice Z	Pacific Bell	
Smithkline Blo Science	Pacific Bell	

FINDINGS

<u>Year</u>	<u>Uses</u>	<u>Source</u>
1991	Sones Amerian D DMD	Pacific Bell
	Sorrell Marvis Y DMD MDS	Pacific Bell
	STEINBERG MICHAEL L MD	Pacific Bell
	Tabibian Hooshang MD	Pacific Bell
	Tree Dental Laboratories	Pacific Bell
	WARING GRAHAM DMD	Pacific Bell
	Wefa Group The	Pacific Bell
	WESTSIDE INTERNAL MEDICINE	Pacific Bell
	ANDREWS COLMAN	Pacific Bell
	AVALLONE LEOPOLD TMD	Pacific Bell
	BISCOW MARK H MD	Pacific Bell
	RELL FRANK J JR DDS	Pacific Bell
	BUTLER EDWIN W MO	Pacific Bell
	CHILDREN S CANCER RESEARCH FUND	Pacific Bell
	CONCOURS FINE ARTESIA	Pacific Bell
	CRANDALL EMILY MD	Pacific Bell
	CRANDALL HALL & LIEBOWITZ	Pacific Bell
	EXECUTIVE PARKING INC	Pacific Bell
	FELMAN ELLIOT D MD A PROFESSIONAL CORPORATION	Pacific Bell
	FRANKELALLANIMD	Pacific Bell
	GINSBERG BERNARD MD	Pacific Bell
	HALL PRUDENCE MD	Pacific Bell
	Andrew s Colman	Pacific Bell
	Architectural Business	Pacific Bell
	AVALLONE LEOPOLD TMD	Pacific Bell
	BISCOW MARK H MD	Pacific Bell
	rell Frank J Jr DDS	Pacific Bell
	Burrel M MARINA DEL REY 8215091	Pacific Bell
	BUTLER EDWIN W Mo	Pacific Bell
	Butler Erin 8212467	Pacific Bell
	Butler Eugene LOS ANGELES	Pacific Bell
	Butler Eugenia SANTA MONICA	Pacific Bell

FINDINGS

<u>Year</u>	<u>Uses</u>	<u>Source</u>
1991	Butler Faye SANTA MONICA	Pacific Bell
	Butler Floretta E	Pacific Bell
	Butler Frances L	Pacific Bell
	Childrens Cancer Research Fund	Pacific Bell
	Concours Fine ARTESIA	Pacific Bell
	Crandall Emily MD	Pacific Bell
	Crandall Garry VENICE	Pacific Bell
	HERMAN SHELDON P A MEDICAL CORP	Pacific Bell
	JONES MICHAEL TMD	Pacific Bell
	KERN & ASSOCIATES PHYSICAL THERAPY	Pacific Bell
	KLEIN ROBT A MO	Pacific Bell
	LAICHTMAN MARTIN I MO	Pacific Bell
	LIEBOWITZ HOWARD MD	Pacific Bell
	UIR*KOYCHASMD	Pacific Bell
	MCLUCASBRUCEMD	Pacific Bell
	MONOSSON IRA H MD	Pacific Bell
	ORTHODONTIC TREATMENT CENTERS	Pacific Bell
	PARKSIDE MEDICAL CENTER	Pacific Bell
	PARKSIDE PHARMACY	Pacific Bell
	PURCELL GRAHAM MD	Pacific Bell
	ROSENBERGFARELADDSINC	Pacific Bell
	SANTA MONICA CANCER TREATMENT CENTER	Pacific Bell
	SILTON MAURICE Z	Pacific Bell
	SMLTHKLLNE BLO SCIENCE	Pacific Bell
	SONES AMERIAN D DMD	Pacific Bell
	SORRELL MARVIS Y DMD MDS	Pacific Bell
	STEINBERG MICHAEL L MD	Pacific Bell
	TABIBIAN HOOSHANG MD	Pacific Bell
	TREE DENTAL LABORATORIES	Pacific Bell
	WARING GRAHAM DMD	Pacific Bell
	WEFA GROUP THE	Pacific Bell
	WESTSIDE INTERNAL MEDICINE	Pacific Bell

FINDINGS

<u>Year</u>	<u>Uses</u>	<u>Source</u>
1985	PARKSIDE MEDICAL CENTER	Pacific Bell
	PARKSIDE MEDICAL LABORATORY	Pacific Bell
1975	MAYFLOWER WORLD-WIDE MOVING	Pacific Telephone
	MAYFLOWER WORLD-WIDE MOVING	Pacific Telephone
1971	Mayflow er World Wide Moving Service	Pacific Telephone
	Redman Van & Storage Co	Pacific Telephone
	Santa Monica Ofc	Pacific Telephone
1970	MINI NATI PRODUCTS CORP	Pacific Telephone
	MINIFON NATI PRODUCTS CORP	Pacific Telephone
	REDMAN VAN & STORAGE CO	Pacific Telephone
	MAYFLOWER WORLD-WIDE MOVING	Pacific Telephone
1965	REDMAN VAN & STORAGE CO	Pacific Telephone
	MAYFLOWER NATION-WIDE MOVING SERV	Pacific Telephone
	MAYFLOWER NATION-WIDE MOVING SERV	Pacific Telephone
	REDMAN VAN & STORAGE	Pacific Telephone
1962	Mayflow er Nation Wide Moving Serv Santa Monica	Pacific Telephone
	MAYFLOWER NATION-WAIDE MOVING SORE	Pacific Telephone
	REDMAN VAN & STORAGE CO	Pacific Telephone
1958	Santa Monica Ofc	Pacific Telephone
	Redman Van & Storage Co	Pacific Telephone
	MAYFLOWER NATION-WIDE MOVING SERV	Pacific Telephone
	REDMAN VAN & STORAGE CO	Pacific Telephone
1954	MAYFLOWER NATION-WIDE MOVING SERV	R. L. Polk & Co.
	REDMAN VAN & STORAGE CO	R. L. Polk & Co.
	Turner Lorayne Mrs	R. L. Polk & Co.
	1/2 Luther Coby Mrs	R. L. Polk & Co.
1948	Redman Van & Stge Co	Los Angeles Directory Co.
1940	Redman Fireproof Whs Co	Los Angeles Directory Co.
1936	REDMAN FIREPROOF WHS CO	Los Angeles Directory Co.
1933	Redman Fireproof Warehouse Co	Los Angeles Directory Co.
1928	Redman Fireproof Warehouse Co	Los Angeles Directory Co.

FINDINGS

2429 SANTA MONICA BLVD

<u>Year</u>	<u>Uses</u>	<u>Source</u>
1954	b Goosic Lanuel A	R. L. Polk & Co.
	a Caviller B W EX	R. L. Polk & Co.

2430 SANTA MONICA BLVD

<u>Year</u>	<u>Uses</u>	<u>Source</u>
1954	1/2 k Baker Burton EX	R. L. Polk & Co.
	Levay Ernest E EX	R. L. Polk & Co.

2434 SANTA MONICA BLVD

<u>Year</u>	<u>Uses</u>	<u>Source</u>
1954	f Burroughs Neil S EX	R. L. Polk & Co.
	d Seitz Michl	R. L. Polk & Co.
	c Shottenkirk Bessie Mrs EX	R. L. Polk & Co.
	g Graham Robt F	R. L. Polk & Co.
	Shumw ay Kenneth S EX	R. L. Polk & Co.
	a Markovich Jos M EX	R. L. Polk & Co.
	b Sutton Claude H EX	R. L. Polk & Co.
	e Cram Pearl E Mrs EX	R. L. Polk & Co.

2436 SANTA MONICA BLVD

<u>Year</u>	<u>Uses</u>	<u>Source</u>
1962	GEARHART BROS PLUMBING	Pacific Telephone
1954	KRANZ FRANK G IMBR	R. L. Polk & Co.
	GOLDEN STATE LUMBR CO	R. L. Polk & Co.
1948	Golden State Lbr Co	Los Angeles Directory Co.
1940	Golden State lbr Co	Los Angeles Directory Co.
1936	GOLDEN STATE LUMBER CO	Los Angeles Directory Co.
1933	Golden State Lumbei Co	Los Angeles Directory Co.
1928	Golden State Lumber Co	Los Angeles Directory Co.
1924	Golden State Lmbr Co	Los Angeles Directory Co.

2438 SANTA MONICA BLVD

<u>Year</u>	<u>Uses</u>	<u>Source</u>
1954	c Vacant	R. L. Polk & Co.

FINDINGS

<u>Year</u>	<u>Uses</u>	<u>Source</u>
1954	b Hall Dwight V	R. L. Polk & Co.
	a Bixby Jay	R. L. Polk & Co.

2439 SANTA MONICA BLVD

<u>Year</u>	<u>Uses</u>	<u>Source</u>
2014	FOX COIN LAUNDRY	Cole Information Services
2009	FOX LAUNDRY	Cole Information Services
2006	FOX COIN LAUNDRY	Haines Co., Inc.
2004	OCCUPANT UNKNOWN	Cole Information Services
	FOX COIN LAUNDRY	Cole Information Services
2000	REES John	Haines & Company
	FOX COIN LAUNDRY	Haines & Company
1999	FOX COIN LAUNDRY	Cole Information Services
1994	FOX COIN LAUNDRY	Cole Information Services
1991	Fox Coin Laundry	Pacific Bell
	FOX COIN LAUNDRY	Pacific Bell
1985	CARPENTERS UNION NO 1400	Pacific Bell
	PLUMBERS & STEAMFITTERS LOCAL UNION 545	Pacific Bell
1975	CARPENTERS UNION NO 1400	Pacific Telephone
	PAINTER S LOCAL UNION NO 821	Pacific Telephone
	PLUMBERS & STEAMFITTERS LOCAL UNION 545	Pacific Telephone
1970	CARPENTERS UNION NO 1400	Pacific Telephone
	PAINTER S LOCAL UNION NO 821	Pacific Telephone
	PLUMBERS & STEAMFITTERS LOCAL UNION 545	Pacific Telephone
1965	CARPENTERS UNION NO 1400	Pacific Telephone
	PAINTER S LOCAL UNION NO 821	Pacific Telephone
	PLUMBERS & SUEAMFITTERS LOCAL UNION 545	Pacific Telephone
1962	CARPENTERS UNION NO 1400	Pacific Telephone
	PAINTERS LOCAL UNION NO 821	Pacific Telephone
	PLUMBERS & STEEMFITTERS LOCAL UNION 545	Pacific Telephone

FINDINGS

<u>Year</u>	<u>Uses</u>	<u>Source</u>
1958	CARPENTERS UNION NO 1400	Pacific Telephone
	PAINTERS LOCAL UNION NO 821	Pacific Telephone
	PLUMBERS & STEAMFITTERS LOCAL UNION 545	Pacific Telephone
1954	CARPENTERS UNION NO 1400	R. L. Polk & Co.
	PAINTERS LOCAL UNION NO 821	R. L. Polk & Co.
	PLUMBERS & STEAMFITTERS LOCAL UNION 545	R. L. Polk & Co.

2440 SANTA MONICA BLVD

<u>Year</u>	<u>Uses</u>	<u>Source</u>
2014	VOLKSWAGON SANTA MONICA	Cole Information Services
	ELECTRIC BICYCLE SANTA MONICA	Cole Information Services
	VOLKSWAGEN SANTA MONICA	Cole Information Services
2009	LEXIUS SAMTA MONICA	Cole Information Services
	SULLIVAN LUXURY CARS LLC	Cole Information Services
2006	ELECTRIC BICYCLE	Haines Co., Inc.
	SANTA MONICA	Haines Co., Inc.
	LA CAR GUY +i	Haines Co., Inc.
	SNTAMNCA	Haines Co., Inc.
	VOLKSWAGEN	Haines Co., Inc.
	VOLKSWAGEN	Haines Co., Inc.
	SNTA MNCA BODY	Haines Co., Inc.
	VOLKSWAGEN	Haines Co., Inc.
	SNTA MNCA PRTS&	Haines Co., Inc.
	VOLKSWAGEN	Haines Co., Inc.
	SNTA MNCA SALES	Haines Co., Inc.
	VOLKSWAGON	Haines Co., Inc.
	SNTAMNCA	Haines Co., Inc.
	VOLKSWAGON	Haines Co., Inc.
	SNTAMNCA	Haines Co., Inc.
2004	VOLKSWAGON SAN MONICA INC	Cole Information Services
2000	ELECTRIC BICYCLE SANTA MONICA	Haines & Company
	ISUZU SANTA MONICA BODY SHOP	Haines & Company

FINDINGS

<u>Year</u>	<u>Uses</u>	<u>Source</u>
2000	ISUZU SANTA MONICA PARTS & SERV	Haines & Company
	ISUZU SANTA MONICA SALES	Haines & Company
	SANTA MONICA ISUZU	Haines & Company
	SNTA MNCA VOLKSWAGEN	Haines & Company
	VOLKSWAGEN SANTA MONICA	Haines & Company
	VOLKSWAGEN SNTA MNCA BODY SHOP	Haines & Company
	VOLKSWAGEN SNTA MNCA PARTS & SRV	Haines & Company
1999	ISUZU SANTA MONICA SALES	Cole Information Services
	ISUZU SANTA MONICA BODY SHOP	Cole Information Services
	SANTA MONICA ISUZU	Cole Information Services
	ELECTRIC BICYCLE SANTA MONICA	Cole Information Services
	ISUZU SANTA MONICA PARTS & SERVICE	Cole Information Services
	VOLKSWAGEN SANTA MONICA PARTS & SERVICE	Cole Information Services
	VOLKSWAGEN SANTA MONICA SALES	Cole Information Services
	VOLKSWAGEN SANTA MONICA BODY SHOP	Cole Information Services
1994	VOLKSWAGEN SANTA MONICA INC	Cole Information Services
1991	BILL SULLIVANS VOLKSWAGEN	Pacific Bell
	VOLKSWAGEN SANTA MONICA INC	Pacific Bell
	SANTA MONICA VOLKSWAGEN	Pacific Bell
	VOLKSWAGEN SANTA MONICA INC	Pacific Bell
	From Los Angeles Telephones Ca 18708569	Pacific Bell
	BILL SULLIVAN S VOLKSWAGEN	Pacific Bell
	HNDAL SANTA MONICA	Pacific Bell
	SANTA MONICA VOLKSWAGEN	Pacific Bell
	Hndal Santa Monica	Pacific Bell
1990	VOLKSWAGEN SANTA MONICA INC SANTA MONICA	Pacific Bell
	VOLKSWAGEN AUTHORIZED DEALERS	Pacific Bell
1986	VOLKSWAGEN SANTA MONICA INC SANTA MONICA	Pacific Bell
1985	BILL SULLIVAN S VOLKSWAGEN	Pacific Bell
	SANTA MONICA LEASING	Pacific Bell

FINDINGS

<u>Year</u>	<u>Uses</u>	<u>Source</u>
1985	SANTA MONICA VOLKSWAGEN	Pacific Bell
	VOLKSWAGEN FORMERLY RALPH CUTRIGHT VOLKSWAGEN SANTA MONICA INC	Pacific Bell
1981	VOLKSWAGEN SANTA MONICA INC SANTA MONICA	Pacific Telephone
1980	BILL SULLIVANS VOLKSWAGEN	Pacific Telephone
	SANTA MONICA LEASING	Pacific Telephone
	SANTA MONICA VOLKSWAGEN	Pacific Telephone
	VOLKSWAGEN SANTA MONICA INC Formerly Ralph Cutright Volksw agen	Pacific Telephone
	From Los Angeles Telephones Ca	Pacific Telephone
1976	Volksw agen Santa Monica Inc	Pacific Telephone
1975	BILL SULLIVAN S VOLKSWAGEN	Pacific Telephone
1971	CUTRIGHT RALPH VOLKSWAGEN INC	Pacific Telephone
1970	CUTRIGHT RALPH VOLKSWAGEN INC	Pacific Telephone
1965	CUTRIGHT RALPH CO AUTOS	Pacific Telephone
1962	RWS MARV	Pacific Telephone
	MERRITT CO THE	Pacific Telephone
1954	Minetree Robt	R. L. Polk & Co.
	a Smalling Alf	R. L. Polk & Co.
	b Thorn Robt	R. L. Polk & Co.
	c Semond L W	R. L. Polk & Co.
	d Richmond Cath Mrs EX	R. L. Polk & Co.

2441 SANTA MONICA BLVD

<u>Year</u>	<u>Uses</u>	<u>Source</u>
2014	T J CLEANERS	Cole Information Services
2009	T J CLEANERS	Cole Information Services
2006	TJ CLEANERS	Haines Co., Inc.
2000	T J CLEANERS	Haines & Company
1999	T J CLEANERS	Cole Information Services
1994	THRIFTY CLEAN	Cole Information Services

FINDINGS

2442 SANTA MONICA BLVD

<u>Year</u>	<u>Uses</u>	<u>Source</u>
1954	White Edna G Mrs EX	R. L. Polk & Co.
	a Robinson H B EX	R. L. Polk & Co.
	b Clardy Robt	R. L. Polk & Co.
	c Adams Wm	R. L. Polk & Co.
	d Norton David EX	R. L. Polk & Co.
1940	Vacant	Los Angeles Directory Co.
1936	VACANT	Los Angeles Directory Co.
1933	Craftsmen The pntrs	Los Angeles Directory Co.
1928	Maltby & Sanders sand and gravel	Los Angeles Directory Co.
1924	Kirk J T auto repr	Los Angeles Directory Co.

2445 SANTA MONICA BLVD

<u>Year</u>	<u>Uses</u>	<u>Source</u>
2014	PACIFIC COAST TIRE & SERVICE	Cole Information Services
2006	REESJohn	Haines Co., Inc.
2000	ACURA BAY IMPORTS SVC LTD	Haines & Company
	ALFA ROMEO BY IMPRTS SV LTD	Haines & Company
	AUDI BY IMPRTS SV LTD	Haines & Company
	BADRYA ELSEYED	Haines & Company
	BAY IMPRTS LTD SNTA MNCA BMW FIAT BY IMPRTS SV LTD	Haines & Company
	HOLLYWD WEAR AMERICAN DSGN CO	Haines & Company
	HONDA BY IMPRTS SV LTD	Haines & Company
	ISUZU BAY IMPORTS SV LTD	Haines & Company
	JAGUAR BAY IMPORTS SV LTD	Haines & Company
	MAZDA BAY IMPORTS SV LTD	Haines & Company
	MERCEDES BAY IMPORTS SERV LTD	Haines & Company
	MG BAY IMPORTS SERVICE LTD	Haines & Company
	MINI BAY IMPORTS SV LTD NISSAN BAY IMPORTS SVC LTD	Haines & Company
	RANGE ROVER BAY IMPRTS SVC LTD	Haines & Company
	SUBARU BAY IMPORTS SVC LTD	Haines & Company
	TRIUMPH BAY IMPRTS SV LTD	Haines & Company

FINDINGS

<u>Year</u>	<u>Uses</u>	<u>Source</u>
2000	VOLKSWAGEN BAY IMPRTS SV LTD	Haines & Company
1999	JAGUAR BAY IMPORTS SERVICE LIMITED OF SANTA MONICA	Cole Information Services
	SUBARU BAY IMPORTS SERVICE LIMITED OF SANTA MONICA	Cole Information Services
	HONDA BAY IMPORTS SERVICE LIMITED OF SANTA MONICA	Cole Information Services
	TRIUMPH BAY IMPORTS SERVICE LIMITED OF SANTA MONICA	Cole Information Services
	AUDI BAY IMPORTS SERVICE LIMITED OF SANTA MONICA	Cole Information Services
	BMW BAY IMPORTS SERVICE LIMITED OF SANTA MONICA	Cole Information Services
	FIAT BAY IMPORTS SERVICE LIMITED OF SANTA MONICA	Cole Information Services
	BAY IMPORTS LIMITED	Cole Information Services
	ISUZU BAY IMPORTS SERVICE LIMITED OF SANTA MONICA	Cole Information Services
	NISSAN BAY IMPORTS SERVICE LIMITED OF SANTA MONICA	Cole Information Services
	MG BAY IMPORTS SERVICE LIMITED OF SANTA MONICA	Cole Information Services
	HOLLYWOOD WEAR AMERICAN DESIGN COMPANY	Cole Information Services
	VOLKSWAGEN BAY IMPORTS SERVICE LIMITED OF SANTA MONICA	Cole Information Services
	ALFA ROMEO BAY IMPORTS SERVICE LIMITED OF SANTA MONICA	Cole Information Services
	MITSUBISHI BAY IMPORTS SERVICE LIMITED OF SANTA MONICA	Cole Information Services
	MERCEDES BAY IMPORTS SERVICE LIMITED OF SANTA MONICA	Cole Information Services
	RANGE ROVER BAY IMPORTS SERVICE LIMITED OF SANTA MONI	Cole Information Services
	MAZDA BAY IMPORTS SERVICE LIMITED OF SANTA MONICA	Cole Information Services
	ACURA BAY IMPORTS SERVICE LIMITED OF SANTA MONICA	Cole Information Services
1994	BADRYA ELSAYED	Cole Information Services
	BADRYA, ELSAYED	Cole Information Services

FINDINGS

<u>Year</u>	<u>Uses</u>	<u>Source</u>
1994	BAY IMPORTS LTD	Cole Information Services
1991	Badrya Elsayed	Pacific Bell
	Badt Douglas SANTA MONICA 4545883	Pacific Bell
	Bay Imports Ltd autlo renrg	Pacific Bell
	Honda Bay Imports Service Ltd	Pacific Bell
	Honda Bay Imports Service Ltd	Pacific Bell
	Jaguar Bay Imports Service Ltd	Pacific Bell
	Jaguar Bay Imports Service Ltd	Pacific Bell
	Mazda Bay Imports Service Ltd	Pacific Bell
	Mazda Bay Imports Service Ltd	Pacific Bell
	Porsche Bay kmparts Service Ltd	Pacific Bell
	Porsche Bay Imports Service Ltd	Pacific Bell
	Porsche Cub Of America LOS ANGELES 3909271	Pacific Bell
	Toyota Bay Imports Service Ltd	Pacific Bell
	Toyota Bay Imports Service Ltd	Pacific Bell
	Volksw agen Bay Imports Service Ltd	Pacific Bell
	Volksw agen Bay Imports Service Ltd	Pacific Bell
	BADRYA ELSAYED	Pacific Bell
	BAY IMPORTS LTD AUTLO RENRG	Pacific Bell
	HONDA BAY IMPORTS SERVICE LTD	Pacific Bell
	HONDA BAY IMPORTS SERVICE LTD	Pacific Bell
	JAGUAR BAY IMPORTS SERVICE LTD	Pacific Bell
	JAGUAR BAY IMPORTS SERVICE LTD	Pacific Bell
	MAZDA BAY IMPORTS SERVICE LTD	Pacific Bell
	MAZDA BAY IMPORTS SERVICE LTD	Pacific Bell
	PORSCHE BAY KMPORTS SERVICE LTD	Pacific Bell
	PORSCHE BAY IMPORTS SERVICE LTD	Pacific Bell
	TOYOTA BAY IMPORTS SERVICE LTD	Pacific Bell
	TOYOTA BAY IMPORTS SERVICE LTD	Pacific Bell
	VOLKSWAGEN BAY IMPORTS SERVICE LTD	Pacific Bell
	VOLKSWAGEN BAY IMPORTS SERVICE LTD	Pacific Bell

FINDINGS

<u>Year</u>	<u>Uses</u>	<u>Source</u>
1985	BAILEY-GATES CHAS	Pacific Bell
	BAY IMPORTS LTD AUTO REPING	Pacific Bell
	BAY IMPORTS LTD AUTO REPING	Pacific Bell
1980	Bay Imports Ltd auto reprng	Pacific Telephone
	BAY IMPORTS LTD auto reprng	Pacific Telephone
	Goldman Chas	Pacific Telephone
	Patterson Betty	Pacific Telephone
1975	BAY IMPORTS LTD AUTOREPRNG	Pacific Telephone
	BAY IMPORTS LTD AUTO REPING	Pacific Telephone
	HOPKINS MIKE	Pacific Telephone
1970	DEL MOTORS INC	Pacific Telephone
	DEL MOTORS INC	Pacific Telephone
1965	ALCORN ROBT	Pacific Telephone
	ED S CADILLAC SERV	Pacific Telephone
	JIM S CADILLAC REPAIR & SERV	Pacific Telephone
1962	KING PAUL CADILLAC SERV	Pacific Telephone
1958	IKING PAUL CADILLAC SERV	Pacific Telephone
1954	KING PAUL MOTOR SERV	R. L. Polk & Co.
1948	King Paul auto repr	Los Angeles Directory Co.

2446 SANTA MONICA BLVD

<u>Year</u>	<u>Uses</u>	<u>Source</u>
1954	e Barry Delton EX	R. L. Polk & Co.
	c Vacant	R. L. Polk & Co.
	d Lonsdale Paul M	R. L. Polk & Co.
	a Todd Pauline EX	R. L. Polk & Co.
	b Calderw ood Bernard	R. L. Polk & Co.

2447 SANTA MONICA BLVD

<u>Year</u>	<u>Uses</u>	<u>Source</u>
2000	XXXX	Haines & Company

FINDINGS

2450 SANTA MONICA BLVD

<u>Year</u>	<u>Uses</u>	<u>Source</u>
2014	LEXUS OF SANTA MONICA	Cole Information Services
2006	LEXUS SNTA MNCA	Haines Co., Inc.
2000	LEXUS SANTA MONICA	Haines & Company
	LEXUS SANTA MONICA BODY SHOP	Haines & Company
	LEXUS SNTA MNCA PARTS & SERVICE	Haines & Company
	SANTA MONICA L	Haines & Company
1999	LEXUS SANTA MONICA	Cole Information Services
	LEXUS SANTA MONICA BODY SHOP	Cole Information Services
	LEXUS SANTA MONICA PARTS & SERVICE	Cole Information Services
1994	LEXUS SANTA MONICA	Cole Information Services
1991	LEXUS SANTA MONICA	Pacific Bell
	LEXUS SANTA MONICA	Pacific Bell
	Ley HJ	Pacific Bell
1954	Hanson Fred	R. L. Polk & Co.
	Street continued	R. L. Polk & Co.
	Burrans John P	R. L. Polk & Co.
	Vacant	R. L. Polk & Co.
	Carmichael Ralph	R. L. Polk & Co.
	Apartments	R. L. Polk & Co.
	Guberman David	R. L. Polk & Co.

2451 SANTA MONICA BLVD

<u>Year</u>	<u>Uses</u>	<u>Source</u>
2009	ROY C STILLS	Cole Information Services
2006	STATE FARM AGENT	Haines Co., Inc.
	WILSON TROY	Haines Co., Inc.
2004	WILSON TROY STATE FARM AGENT	Cole Information Services
2000	CRAZY LADIES & FRIENDS	Haines & Company
1994	FAX REPAIR	Cole Information Services
	BAY CITIES TYPEWRITER	Cole Information Services
1980	LIGHTHOUSE LIGHTING	Pacific Telephone
1975	LIGHTHOUSE LIGHTING	Pacific Telephone

FINDINGS

2453 SANTA MONICA BLVD

<u>Year</u>	<u>Uses</u>	<u>Source</u>
2014	A CUT ABOVE BUTCHER SHOP	Cole Information Services
2009	RALPHS INTERIORS	Cole Information Services
2006	ALFARO Sherry +i	Haines Co., Inc.
	RALPHS INTERIORS	Haines Co., Inc.
2004	LIGHTING MART	Cole Information Services
	ARLENE SY	Cole Information Services
2000	LIGHTING MART	Haines & Company
1999	LIGHTING MART	Cole Information Services
1994	LIGHTING MART	Cole Information Services
1986	ARCO ENTERTAINMENT CENTER SANTA MONICA	Pacific Bell
1985	A I AJNKS TELEVISION-STEREO	Pacific Bell
1981	ARCO APPLIANCES TELEVISION STEREO DISCOUNT CENTER SANTA MONICA	Pacific Telephone
1980	From Los Angeles Telephones Ca	Pacific Telephone
1976	Arco Appliances Television Stereo Discount Center	Pacific Telephone

2454 SANTA MONICA BLVD

<u>Year</u>	<u>Uses</u>	<u>Source</u>
1954	a Vacant	R. L. Polk & Co.
	b Brown Frances Mrs EX	R. L. Polk & Co.

2455 SANTA MONICA BLVD

<u>Year</u>	<u>Uses</u>	<u>Source</u>
2014	MCCABES RESTAURANT	Cole Information Services
2009	IRISH ROVER	Cole Information Services
	MCCABES BAR & GRILL	Cole Information Services
2006	IRISH ROVER	Haines Co., Inc.
	MCCABESBARE	Haines Co., Inc.
	GRILL	Haines Co., Inc.
2004	MCCABES BAR & GRILL	Cole Information Services
	ROVER IRISH	Cole Information Services
	IRISH ROVER	Cole Information Services

FINDINGS

<u>Year</u>	<u>Uses</u>	<u>Source</u>
2000	IRISH Rover	Haines & Company
	MCCABES BAR & GRILL	Haines & Company
1999	C ENTERPRISES	Cole Information Services
	MCCABES BAR & GRILL	Cole Information Services
1994	LES PYRENEES	Cole Information Services
1991	PYRENEES RESTRNT	Pacific Bell
	LES PYRENEES	Pacific Bell
	ELEGANCE DU MALLARD	Pacific Bell
	LES PYRENEES	Pacific Bell
	Pyrenees restrnt	Pacific Bell
	Pyrinis Odysseus TOPANGA 4551195	Pacific Bell
	ELEGANCE DU MALLARD	Pacific Bell
1985	PYRENEES RESTRMT	Pacific Bell
	LES PYRENEES RESTRNT	Pacific Bell
1980	Pyrenees restrot	Pacific Telephone
	Les Pyrenees restrnt	Pacific Telephone
1975	LES PYRENEES RESTRNT	Pacific Telephone

2458 SANTA MONICA BLVD

<u>Year</u>	<u>Uses</u>	<u>Source</u>
1954	Rust L T EX	R. L. Polk & Co.
	1/2 Korobkin Hyman EX	R. L. Polk & Co.

2459 SANTA MONICA BLVD

<u>Year</u>	<u>Uses</u>	<u>Source</u>
1958	CONGRESS OF MOTOR HOTELS	Pacific Telephone
	OLDEN B PA	Pacific Telephone
1954	WILLIAM TELL COFFEE SHOP	R. L. Polk & Co.
1948	Tell Wm Coffee Shop	Los Angeles Directory Co.

2460 SANTA MONICA BLVD

<u>Year</u>	<u>Uses</u>	<u>Source</u>
1954	Karnes Law ren EX	R. L. Polk & Co.
	1/2 k Gibbs Gordon T EX	R. L. Polk & Co.

FINDINGS

<u>Year</u>	<u>Uses</u>	<u>Source</u>
1924	Humphrey D E	Los Angeles Directory Co.

2461 SANTA MONICA BLVD

<u>Year</u>	<u>Uses</u>	<u>Source</u>
2014	RICHARD GEE	Cole Information Services
	STARBUCKS COFFEE	Cole Information Services
	ALEXANDER MCAULAY	Cole Information Services
	NELSON GAYTON	Cole Information Services
	STANLEY MCMEEKIN	Cole Information Services
	CONNIE ADILI	Cole Information Services
	TANYA MEMME	Cole Information Services
	LYNDA CHU	Cole Information Services
	SUSAN TRIMBLE	Cole Information Services
	DAVID AHDOOT	Cole Information Services
	DENIS BEAULIEU	Cole Information Services
	RIKA MURANAKA	Cole Information Services
	MICHAEL GRISSOM	Cole Information Services
	CHRISTINE MCCULLOUGH	Cole Information Services
	ANITA CHARNY	Cole Information Services
	ROGER KENT	Cole Information Services
	HEIDI SKVARNA	Cole Information Services
	HANA PESTER	Cole Information Services
	MARK SERTICH	Cole Information Services
	SANTA MONICA BAR ASSOCIATION	Cole Information Services
	SANSAI JAPANESE	Cole Information Services
	FANTASTIC SAMS	Cole Information Services
	24 HOUR LOCKSMITH	Cole Information Services
	AIM MAIL CENTERS	Cole Information Services
	DRY CLEAN EXPRESS	Cole Information Services
	ACCURATE APPRAISAL AGENCY	Cole Information Services
	HIGH QUALITY TOWING	Cole Information Services
	MICHAEL BUNDY	Cole Information Services
2009	JENNIFER HALET	Cole Information Services

FINDINGS

<u>Year</u>	<u>Uses</u>	<u>Source</u>
2009	ALMOST ANYTHING DELIVERY	Cole Information Services
	SCOTT DIAMOND	Cole Information Services
	JOSE MCCABE	Cole Information Services
	BARY BROOKS	Cole Information Services
	BRIAN FRANCE	Cole Information Services
	JOY MACALI	Cole Information Services
	MARIA APARIS	Cole Information Services
	JODY MURCH	Cole Information Services
	ANDRE SPERB	Cole Information Services
	EILEEN RUSSELL	Cole Information Services
	TANYA MEMME	Cole Information Services
	LISA HAMZA	Cole Information Services
	JEANNINE CARTER	Cole Information Services
	LISETTE BACA	Cole Information Services
	GRETA ZAGARINO	Cole Information Services
	ANITA CHARNY	Cole Information Services
	AMANDA CANTRELL	Cole Information Services
	CENTURY FINANCE INC	Cole Information Services
	QUIZNOS CLASSIC SUBS	Cole Information Services
	FIRSTSPOT	Cole Information Services
	ELEVATION PHOTOS	Cole Information Services
	MCCABE MANAGEMENT	Cole Information Services
	SMC LABS INC	Cole Information Services
	FANTASTIC SAMS	Cole Information Services
	LINFO COM	Cole Information Services
	CAVERA MANAGEMENT GROUP	Cole Information Services
	SAFETY PARK SERVICE CORP	Cole Information Services
	AIM MAIL CENTER	Cole Information Services
	DRY CLEAN EXPRESS	Cole Information Services
	PEROM INTERNATIONAL	Cole Information Services
	SANTA MONICA TOW INC	Cole Information Services
	ICON COMMERCIAL CONTRACTORS INC	Cole Information Services

FINDINGS

<u>Year</u>	<u>Uses</u>	<u>Source</u>
2009	ABE 360 SOLUTIONS	Cole Information Services
	US RADIOLOGY ON CALL	Cole Information Services
	RAMIFICATIONS INTERNET SERVICES	Cole Information Services
	SPA ON LOCATION	Cole Information Services
	DIGITAL SUPERCOLOR	Cole Information Services
	LOUIS W LAWSON	Cole Information Services
	BARAJAS INC	Cole Information Services
	MICHELE WOO	Cole Information Services
2006	AIMMAILCENTER	Haines Co., Inc.
	COFFEE CAKE CAFE	Haines Co., Inc.
	AND BAKERY	Haines Co., Inc.
	DRY CLEAN	Haines Co., Inc.
	EXPRess OF SNTA	Haines Co., Inc.
	FANTASTIC SAMS	Haines Co., Inc.
	POPEYES CHICKEN	Haines Co., Inc.
	QUIZNOS CLASSIC	Haines Co., Inc.
2004	POPEYES CHICKEN	Cole Information Services
	ORGANZTION EFFCTVNESS CNSLTING	Cole Information Services
	QUIZNOS CLASSIC SUBS	Cole Information Services
	KREINBRING & ASSOCS	Cole Information Services
	MAIL IN THE BOX CORP	Cole Information Services
	JAMJAR PRODUCTIONS	Cole Information Services
	COFFEE CAKE CAFE & BAKERY	Cole Information Services
	MRS MAGNET	Cole Information Services
	SL ENTERPRISES	Cole Information Services
	GA MARKETING CO	Cole Information Services
	US RADIOLOGY ON CALL	Cole Information Services
	OFLYNN FINANCIAL CONSULTING	Cole Information Services
	CHIROPRACTORUS CO	Cole Information Services
	XEEX	Cole Information Services
	BABIES ADVANTAGE	Cole Information Services
	OFFICE & HOME MANAGEMENT	Cole Information Services

FINDINGS

<u>Year</u>	<u>Uses</u>	<u>Source</u>
2004	SHARKEYE PRODUCTIONS	Cole Information Services
	ECLIPSE GLASS TINTING	Cole Information Services
	FANTASTIC SAMS	Cole Information Services
	LANTANA & ASSOCS	Cole Information Services
	M DAVID LEWIS ENTERPRISES	Cole Information Services
	CHARITY BABCOCK	Cole Information Services
	ROBERT MOORE	Cole Information Services
	RAY MCCULLOUGH	Cole Information Services
	MARILYN KING	Cole Information Services
	GHOLAMALI SAHEBIFARD	Cole Information Services
	DEEING CHU	Cole Information Services
	SARAH JONES	Cole Information Services
	RHONDA NELSON	Cole Information Services
	STEPHEN ISLAS	Cole Information Services
	ABUBAKAR WANDA	Cole Information Services
	RANDY FLANSBURG	Cole Information Services
	PAUL ROUTHIER	Cole Information Services
	DALENE KURHAJIAN	Cole Information Services
	NICOLE ELIAS	Cole Information Services
	MOHMED HUSSAIN	Cole Information Services
	KRISTAL WHITE	Cole Information Services
	MIKE PREVATT	Cole Information Services
	CHRISTOPHER FERRER	Cole Information Services
	JAMES MCMURRAY	Cole Information Services
	TANYA MEMME	Cole Information Services
	JAMES GRAFF	Cole Information Services
	OMAR REZEC	Cole Information Services
	SHERRY ARMBRUSTER	Cole Information Services
	NATHAN SHOTWELL	Cole Information Services
	CLAY GRAUL	Cole Information Services
	GABRIEL GRUNSPAN	Cole Information Services
	RONALD BROWN	Cole Information Services

FINDINGS

<u>Year</u>	<u>Uses</u>	<u>Source</u>
2004	DAN ANGE	Cole Information Services
	ANASTASIA ALEXANDER	Cole Information Services
	CHRISTEL ALVARO	Cole Information Services
	DAVID REED	Cole Information Services
	KARUNA WILLIAMS	Cole Information Services
	DUANE CHICKERING	Cole Information Services
	JONATHAN JEDELKIN	Cole Information Services
	ZAINAB BONDUKA	Cole Information Services
	TIMOTHY WASSBERG	Cole Information Services
	BARRY LOMAX	Cole Information Services
	NANETTE CUNNINGHAM	Cole Information Services
	TROY POLING	Cole Information Services
	ROBBINS BASKIN	Cole Information Services
	DALE FOGARTY	Cole Information Services
	TIMOTHY MURCH	Cole Information Services
	ROBERT VANNICE	Cole Information Services
	JODY RINGEL	Cole Information Services
	MARJORIE HOLFORD	Cole Information Services
	LAURENCE COTTRELL	Cole Information Services
	ANITA CHARNY	Cole Information Services
EDWARD CHIA	Cole Information Services	
KATY FAWBUSH	Cole Information Services	
2000	AIM MAIL CENTER	Haines & Company
	BASKIN ROBBINS	Haines & Company
	CEBELLE RELATIONS	Haines & Company
	DRY CLEAN EXPRESS OF SNTA MNCA	Haines & Company
	ELITE DEVELOPEMENT US	Haines & Company
	MAIL CENTER	Haines & Company
	POPEYES CHICKEN & BISCUIT	Haines & Company
	POPEYES 3341 SPARKS Jeannine	Haines & Company
SUPREME DONUTS NO	Haines & Company	
1999	BRIDGET MALONE	Cole Information Services

FINDINGS

<u>Year</u>	<u>Uses</u>	<u>Source</u>
1999	BASKIN ROBBINS 31 ICE CREAM STORES	Cole Information Services
	MICHELE WOO	Cole Information Services
	JOSE MCCABE	Cole Information Services
	SCOTT DIAMOND	Cole Information Services
	BARY BROOKS	Cole Information Services
	BRIAN FRANCE	Cole Information Services
	JOY MACALI	Cole Information Services
	MARIA APARIS	Cole Information Services
	JODY MURCH	Cole Information Services
	DIANE MACINTRYE	Cole Information Services
	TANYA MEMME	Cole Information Services
	ANDRE SPERB	Cole Information Services
	EILEEN RUSSELL	Cole Information Services
	LISA HAMZA	Cole Information Services
	JEANNINE CARTER	Cole Information Services
	LISETTE BACA	Cole Information Services
	GRETA ZAGARINO	Cole Information Services
	ANITA CHARNY	Cole Information Services
	AMANDA CANTRELL	Cole Information Services
	POPEYES CHICKEN & BISCUIT	Cole Information Services
	SUB MACHINE THE	Cole Information Services
	DRY CLEAN EXPRESS OF SANTA MONICA	Cole Information Services
	ELITE DEVELOPEMENT U S	Cole Information Services
	INNOVATIVE IDEAS	Cole Information Services
	ROOMMATE EXPRESS DIRECT OFFICE	Cole Information Services
	AIM MAIL CENTER	Cole Information Services
	31 FLAVORS	Cole Information Services
	ROOMMATE EXPRESS GENERAL INFORMATION OFFICE	Cole Information Services
	POPEYES 3341	Cole Information Services
	SUPREME DONUTS NO 1	Cole Information Services
	JENNIFER HALET	Cole Information Services
1994	BASKIN ROBBINS ICE CREAM	Cole Information Services

FINDINGS

<u>Year</u>	<u>Uses</u>	<u>Source</u>
1994	SUPREME DONUTS	Cole Information Services
	DRYCLEAN EXPRESS SANTA MONICA	Cole Information Services
	AIM MAIL CTR	Cole Information Services
	PIONEER TKE OUT	Cole Information Services
	SUB MACHINE	Cole Information Services
1991	BASLIN-ROBBLNS31ICE CREAM STORES	Pacific Bell
	DRYCLEAN EXPRESS OF SANTA MONICA	Pacific Bell
	PIONEER TAKE OUT	Pacific Bell
	PIONEER TAKE OUT NO 135	Pacific Bell
	SUPREME DONUTS NO 1	Pacific Bell
	31 FLAVORS	Pacific Bell
	Santa Monica	Pacific Bell
	Dryclean Express Of Santa Monica	Pacific Bell
	Santa Monica	Pacific Bell
	Pioneer Take Out No	Pacific Bell
1985	BASKIN-ROBBINS 31 ICE CREAM STORES	Pacific Bell
	PIONEER TAKE OUT NO 135	Pacific Bell
	PIONEER TAKE OUT 135	Pacific Bell
	SUPREME DONUTS NO 1	Pacific Bell
1980	Santa Monica	Pacific Telephone
1954	ENGLAND & ENGLAND	R. L. Polk & Co.
1948	Bow man W M beauty shop	Los Angeles Directory Co.

2462 SANTA MONICA BLVD

<u>Year</u>	<u>Uses</u>	<u>Source</u>
1954	Vacant	R. L. Polk & Co.

2463 SANTA MONICA BLVD

<u>Year</u>	<u>Uses</u>	<u>Source</u>
1958	THOMPSON ROSE	Pacific Telephone
1954	THOMPSON-ROSE	R. L. Polk & Co.
	MINERAL VAPOR BATHS	R. L. Polk & Co.
1948	Thompson R I Mrs baths	Los Angeles Directory Co.
1940	Willey Wva Mrsbeauty shop	Los Angeles Directory Co.

FINDINGS

<u>Year</u>	<u>Uses</u>	<u>Source</u>
1940	Bow man W M bar ber	Los Angeles Directory Co.
1936	BOWMAN W M BARBER	Los Angeles Directory Co.
1933	Bow man W B barbel	Los Angeles Directory Co.
1928	Vacant	Los Angeles Directory Co.

2464 SANTA MONICA BLVD

<u>Year</u>	<u>Uses</u>	<u>Source</u>
1954	Vacant	R. L. Polk & Co.

2465 SANTA MONICA BLVD

<u>Year</u>	<u>Uses</u>	<u>Source</u>
1940	Bow man W tourist camp	Los Angeles Directory Co.
	Lew is C W gro	Los Angeles Directory Co.
1936	KENWORTH E C GRO	Los Angeles Directory Co.
1933	u Vacant	Los Angeles Directory Co.
	t Vacant	Los Angeles Directory Co.
	s Vacant	Los Angeles Directory Co.
	Thompson P T gro	Los Angeles Directory Co.
	a Vacant	Los Angeles Directory Co.
	b Bow man D W	Los Angeles Directory Co.
	c Vacant	Los Angeles Directory Co.
	d Vacant	Los Angeles Directory Co.
	e Vacant	Los Angeles Directory Co.
	f Vacant	Los Angeles Directory Co.
	g Vacant	Los Angeles Directory Co.
	j Vacant	Los Angeles Directory Co.
	m Vacant	Los Angeles Directory Co.
	n Vacant	Los Angeles Directory Co.
	q Diderichs A P	Los Angeles Directory Co.
	r Elworthy C B	Los Angeles Directory Co.
1928	g Vacant	Los Angeles Directory Co.
	Chelsea	Los Angeles Directory Co.
	e Vacant	Los Angeles Directory Co.
	d Vacant	Los Angeles Directory Co.

FINDINGS

<u>Year</u>	<u>Uses</u>	<u>Source</u>
1928	c Vacant	Los Angeles Directory Co.
	b Trude C E	Los Angeles Directory Co.
	a Radley P F	Los Angeles Directory Co.
	Bernard Geo gro	Los Angeles Directory Co.
	f Vacant	Los Angeles Directory Co.

2470 SANTA MONICA BLVD

<u>Year</u>	<u>Uses</u>	<u>Source</u>
1954	a Gilkes Clarence W EX	R. L. Polk & Co.
	b Vacant	R. L. Polk & Co.
	E Blakey Gladys E Mrs EX	R. L. Polk & Co.
	d Holland Joanne	R. L. Polk & Co.
	c Mc Govern Robt J	R. L. Polk & Co.

2500 SANTA MONICA BLVD

<u>Year</u>	<u>Uses</u>	<u>Source</u>
2014	HAYUTIN & HAHN INC	Cole Information Services
	ICC	Cole Information Services
	INSURANCE COLLISION CENTER	Cole Information Services
2009	LIAYUTIN & ASSOCIATES	Cole Information Services
	INSURANCE COLLISION CENTER	Cole Information Services
2006	INSURANCE	Haines Co., Inc.
	COLLISION CENTER	Haines Co., Inc.
	MANN ANITA	Haines Co., Inc.
	PRODUCTIONS	Haines Co., Inc.
2004	INSURANCE COLLISION CTR	Cole Information Services
	MANN ANITA PRODUCTIONS	Cole Information Services
2000	MANN ANITA PRODUCTIONS	Haines & Company
1999	MANN ANITA PRODUCTIONS	Cole Information Services
1994	SANTA MONICA DANCE CTR	Cole Information Services
1991	CHILDREN S BOOK & MUSIC CENTER	Pacific Bell
	CHILDRENS BOOK & MUSIC CENTER	Pacific Bell
1990	CHILDREN S BOOK & MUSIC SANTA MONICA	Pacific Bell

FINDINGS

<u>Year</u>	<u>Uses</u>	<u>Source</u>
1990	CHILDREN S MUSIC CENTER SANTA MONICA	Pacific Bell
1986	CHILDRENS BOOK & MUSIC SANTA MONICA	Pacific Bell
	CHILDREN S MUSIC CENTER SANTA MONICA	Pacific Bell
1985	CHILDREN S BOOK & MUSIC CENTER	Pacific Bell
1981	CHILDREN S MUSIC CENTER SANTA MONICA	Pacific Telephone
	CHILDREN S BOOK & MUSIC SANTA MONICA	Pacific Telephone
1980	Childrens Book & Music Center	Pacific Telephone
	Childrens Music Center Inc	Pacific Telephone
1976	CALIF SICKROOM & OXY GEN SERVICE	Pacific Telephone
1971	California SICKROOM & OXY GEN SERVICE	Pacific Telephone
1970	CALIF SICKROOM & OXY GEN SERVICE	Pacific Telephone
1965	CALIF SICKROOM & OXY GEN SERV	Pacific Telephone
	WILSON D B HOSP EQUIP	Pacific Telephone
	WILSON S SICKROOM AND OXY GEN SERV	Pacific Telephone
1962	WILSON S SICKROOM AND OXY GEN SERV	Pacific Telephone
	CALIF SICKROOM & OXY GEN SERV	Pacific Telephone
	WILSON D B HOSP EQUIP	Pacific Telephone
1958	CALIF AUTOETTE SALES & SERV	Pacific Telephone
	CALIF SICKROOM & OXY GEN SERV	Pacific Telephone
	WILSON D B HOSP EQUIP	Pacific Telephone
	WILSON OXY GEN SERV	Pacific Telephone
	WILSON S HOSPITAL EQUIP	Pacific Telephone

2501 SANTA MONICA BLVD

<u>Year</u>	<u>Uses</u>	<u>Source</u>
2000	XXXX	Haines & Company
1970	CHEW T B CHINESE HERBALIST HERBS	Pacific Telephone
1965	CHEW T B CHINESE HERBALIST HERBS	Pacific Telephone
1954	b Horn Elise R Mrs EX	R. L. Polk & Co.
	COLEMAN CLNRS NO2	R. L. Polk & Co.

FINDINGS

<u>Year</u>	<u>Uses</u>	<u>Source</u>
1954	a Vacant	R. L. Polk & Co.
1948	Hicks R C clo clnr	Los Angeles Directory Co.

2503 SANTA MONICA BLVD

<u>Year</u>	<u>Uses</u>	<u>Source</u>
1970	AAA LOCK & KEY CO	Pacific Telephone
1965	DABIT MFG CO	Pacific Telephone
1962	ASHLON AND WILSON ARCHTS	Pacific Telephone
	3LDEN B M	Pacific Telephone
	ILDEN ENTERPRISES INC CONTRS BLDG	Pacific Telephone
	3LDEN B M	Pacific Telephone
	3LDEN B M	Pacific Telephone
	ILDEN ENTERPRISES INC CONTRS BLDG	Pacific Telephone
	ILDEN ENTERPRISES INC CONTRS BLDG	Pacific Telephone
)ILDEN ROBT I CONTR BLDG	Pacific Telephone
)ILDEN ROBT I CONTR BLDG	Pacific Telephone
1958	Santa Monica	Pacific Telephone
	PREFERRED INS EXCH District Offices	Pacific Telephone
1954	CONGRESS OF MOTOR HOTELS MAIN OFE	R. L. Polk & Co.
	OLDEN B M RI EST	R. L. Polk & Co.
1948	Olden B M real est	Los Angeles Directory Co.
	Olden Properties real est	Los Angeles Directory Co.

2504 SANTA MONICA BLVD

<u>Year</u>	<u>Uses</u>	<u>Source</u>
2014	ACUPUNCTURE NATURAL	Cole Information Services
2009	ACUPUNCTURE NATURAL HEALTH CENTER	Cole Information Services
2006	ACUPUNCTURE	Haines Co., Inc.
	NATURAL HLTH CTR	Haines Co., Inc.
2004	ACUPUNCTURE NATURAL HEALTH CTR	Cole Information Services
	SUPERSHUTTLE AIRPORT GROUP	Cole Information Services
2000	XXXX	Haines & Company
1994	JOHN HAIGHT MD	Cole Information Services
	HAIGHT, JOHN	Cole Information Services

FINDINGS

<u>Year</u>	<u>Uses</u>	<u>Source</u>
1991	FINANCIAL PLANNING MART	Pacific Bell
	FINANCIAL PLANNING MART	Pacific Bell

2505 SANTA MONICA BLVD

<u>Year</u>	<u>Uses</u>	<u>Source</u>
2014	INDEPENDENT TAXI	Cole Information Services
	CVS PHARMACY	Cole Information Services
2009	SAV ON	Cole Information Services
	ALBERTSONS INC	Cole Information Services
	CVS PHARMACY 9608	Cole Information Services
	CVS	Cole Information Services
	AMERICAN DRUG STORES INC	Cole Information Services
	INDEPENDENT TAXI	Cole Information Services
2006	PHRMCY GNRL	Haines Co., Inc.
	SAV ON DRGS 24 HR	Haines Co., Inc.
	INDEPTAXI	Haines Co., Inc.
2004	SAV ON DRUGS	Cole Information Services
2000	SAV ON DRUGS PHAR GENL MDSE	Haines & Company
1999	SAV-ON DRUGS SANTA MONICA	Cole Information Services
1994	SAV ON DRUGS SM	Cole Information Services
	SAV ON DRUGS	Cole Information Services
1991	Sav on drugs Santa Monica	Pacific Bell
	General Merchandise	Pacific Bell
	Pharmacy	Pacific Bell
1975	HOUSE OF JADE COIFFURES THE	Pacific Telephone
1965	REGENT REALTY	Pacific Telephone
1940	Schroll R G gas sta	Los Angeles Directory Co.
	Vincent How ard	Los Angeles Directory Co.
1936	BOWMAN C P TOURIST CAMP	Los Angeles Directory Co.
	BOWMAN D W AUTO CAMP	Los Angeles Directory Co.
	BURTIS J M GAS STA	Los Angeles Directory Co.
1933	Bow man C P tourist camp	Los Angeles Directory Co.
	Elworthy C B gas st	Los Angeles Directory Co.

FINDINGS

<u>Year</u>	<u>Uses</u>	<u>Source</u>
1933	a Vacant	Los Angeles Directory Co.
	c Vacant	Los Angeles Directory Co.
	e Vacant	Los Angeles Directory Co.
	g Radley P F	Los Angeles Directory Co.
	j Brummitt J A	Los Angeles Directory Co.
	k Vacant	Los Angeles Directory Co.
	m Vacant	Los Angeles Directory Co.
	n Vacant	Los Angeles Directory Co.
	p Vacant	Los Angeles Directory Co.
	q Vacant	Los Angeles Directory Co.
	r Vacant	Los Angeles Directory Co.
	s Lasson Carl	Los Angeles Directory Co.
	t Vacant	Los Angeles Directory Co.
	u Vacant	Los Angeles Directory Co.

2506 SANTA MONICA BLVD

<u>Year</u>	<u>Uses</u>	<u>Source</u>
2009	AMERICAN NATIONAL INSURANCE CO	Cole Information Services
	HAIGHT JOHN M JR MD FACS	Cole Information Services
2004	AMERICAN NATIONAL INSURANCE CO	Cole Information Services
	STANLEY C KARZ MD MEDICAL	Cole Information Services
	JOHN M HAIGHT	Cole Information Services
2000	SUN CAST INC	Haines & Company
	KARZ STANLEY MD	Haines & Company
1999	KARZ STANLEY MD	Cole Information Services
	SUN CAST INCORPORATED	Cole Information Services
1994	KARZ STANLEY MD	Cole Information Services
	JEREMY H THOMPSON MD	Cole Information Services
1991	WLA SANTA MONICA BAY MEDICAL GROUP	Pacific Bell
	KARZ STANLEY MD	Pacific Bell
	AMERICAN NATIONAL INSURANCE COMPANY	Pacific Bell
	WLA Yellow Cab Co SANTA MONICA	Pacific Bell

FINDINGS

<u>Year</u>	<u>Uses</u>	<u>Source</u>
1991	WLA Yellow Cab Co SANTA MONICA 2073394	Pacific Bell
	WLA Santa Monica Bay Medical Group	Pacific Bell
	Karzen Laurie & Dan SANTA MONICA 44532370	Pacific Bell
	Karz Stanley MD	Pacific Bell
	Sa Bta Morkca Disict	Pacific Bell
1980	School & Industrial Security Consultant Inc MARINA DEL REY	Pacific Telephone
	School Days Equipment	Pacific Telephone
1965	WILSON DWIGHT B	Pacific Telephone
1962	WILSON DWIGHT B	Pacific Telephone
1958	WILSON DWIGHT B R	Pacific Telephone
1954	WILSON DWIGHT B R	R. L. Polk & Co.
	WILSON D B HOSP EQUIP	R. L. Polk & Co.
	CALIF SICKROOM AND OXYGEN SERV	R. L. Polk & Co.
1948	Wilson D B	Los Angeles Directory Co.
	Cal Ambulance Serv	Los Angeles Directory Co.

2507 SANTA MONICA BLVD

<u>Year</u>	<u>Uses</u>	<u>Source</u>
2000	XXXX	Haines & Company
1975	KRAMER S TELEVISION & APPLIANCES	Pacific Telephone
	KRAMER & ASSOCIATES	Pacific Telephone
1954	d Ayers Jos H jr	R. L. Polk & Co.
	b Jaspers Le Roy L	R. L. Polk & Co.
	c Gillbank Harland ex	R. L. Polk & Co.
	a No return	R. L. Polk & Co.
1933	r Barton R PW	Los Angeles Directory Co.

2509 SANTA MONICA BLVD

<u>Year</u>	<u>Uses</u>	<u>Source</u>
1970	GORLICH EDWJ	Pacific Telephone
	OLDEN R I	Pacific Telephone
1965	WILLIAM TELL MOTEL & APTS	Pacific Telephone

FINDINGS

<u>Year</u>	<u>Uses</u>	<u>Source</u>
1965	OLDEN R I	Pacific Telephone
1962	WILLIAM TELL MOTEL & APTS 11DEN R I	Pacific Telephone Pacific Telephone
1958	WILLIAM TELL MOTEL & APTS OLDEN R I GIFFORD F L	Pacific Telephone Pacific Telephone Pacific Telephone
1954	CHADWELL LESTER E TIPTON HARRY R WILLIAM TELLMOTEL & APTS WILLIAM TELLMOTEL & APTS CLARK WM G DR LAMENT LOIS LEHMAN WALDEMAR W SOOGER SIGNE M SACHS KAROL DR	R. L. Polk & Co. R. L. Polk & Co. R. L. Polk & Co. R. L. Polk & Co. R. L. Polk & Co. R. L. Polk & Co. R. L. Polk & Co. R. L. Polk & Co. R. L. Polk & Co.
1948	Olden B M Tell Wm Motel and Apartments	Los Angeles Directory Co. Los Angeles Directory Co.

2512 SANTA MONICA BLVD

<u>Year</u>	<u>Uses</u>	<u>Source</u>
2014	VICTORY FURNITURE	Cole Information Services
2006	PATIO COLLECTION FIREPLACE COLLECTION THE PATIO & FIREPLACE CLLCTN THE	Haines Co., Inc. Haines Co., Inc. Haines Co., Inc. Haines Co., Inc. Haines Co., Inc.
2004	PATIO COLLECTION INC HELENE HELLSTERN	Cole Information Services Cole Information Services
2000	PATIO & FIREPLACE COLLECTION THE PATIO & COLLECTION THE FIREPLACE COLLECTION THE	Haines & Company Haines & Company Haines & Company
1999	FIREPLACE COLLECTION THE PATIO & FIREPLACE COLLECTION THE	Cole Information Services Cole Information Services

FINDINGS

<u>Year</u>	<u>Uses</u>	<u>Source</u>
1994	PATIO COLLECTION	Cole Information Services
1991	Daphnas Furniture	Pacific Bell
	DAFHNA S FURNITURE	Pacific Bell
1990	AMERICAN NATIONAL INSURANCE COMPANY COMBINATION AGENCIES LIFE & HEALTH	Pacific Bell
1985	AMERICAN NATIONAL INSURANCE COMPANY COMBINATION AGENCIES LIFE AND HEALTH SA	Pacific Bell
1980	Santa Monica District	Pacific Telephone
1975	AMERICAN NATIONAL INSURANCE COMPANY	Pacific Telephone
1971	Santa Monica	Pacific Telephone
	AMERICAN NATIONAL INSURANCE COMPANY Combination Agencies Life & Health	Pacific Telephone
1970	AMERICAN NATIONAL INSURANCE COMPANY	Pacific Telephone
1967	Santa Monica	Pacific Telephone
	AMERICAN NATIONAL INSURANCE COMPANY Combination Agencies Life and Health	Pacific Telephone
1965	AMERICAN NATI INS	Pacific Telephone
	COMBINATION AGENCIES OFC	Pacific Telephone
1962	AMERICAN NATI INS CO	Pacific Telephone
1954	COX J W	R. L. Polk & Co.
1948	Tervais M J Mrs	Los Angeles Directory Co.
1940	Servais Mary S	Los Angeles Directory Co.
1936	AV	Los Angeles Directory Co.
1933	Servais Mary J	Los Angeles Directory Co.
1928	Servais S B	Los Angeles Directory Co.

2513 SANTA MONICA BLVD

<u>Year</u>	<u>Uses</u>	<u>Source</u>
1954	d Millholin Lorren EX	R. L. Polk & Co.
	c Gilbertson Vera S	R. L. Polk & Co.

FINDINGS

2514 SANTA MONICA BLVD

<u>Year</u>	<u>Uses</u>	<u>Source</u>
1933	Vacant	Los Angeles Directory Co.
1928	Vacant	Los Angeles Directory Co.
1924	1/2 Meese C E	Los Angeles Directory Co.

2515 SANTA MONICA BLVD

<u>Year</u>	<u>Uses</u>	<u>Source</u>
2009	THE PATIO COLLECTION INC	Cole Information Services
1954	d Tabor Weadell R EX	R. L. Polk & Co.
	c Margiotta Joseph EX	R. L. Polk & Co.

2520 SANTA MONICA BLVD

<u>Year</u>	<u>Uses</u>	<u>Source</u>
2014	BERKS	Cole Information Services
	HORWITZ & HORWITZ LLC	Cole Information Services
	BERKS INDOOR & OUTDOOR FURNITURE	Cole Information Services
	BERKS LLC	Cole Information Services
2009	CARLS PATIO WEST INC	Cole Information Services
	BERKS PATIO	Cole Information Services
2006	BERKS INDOOR	Haines Co., Inc.
	OUTDOOR FRNTR	Haines Co., Inc.
	BERKS LLC	Haines Co., Inc.
2004	BERKS INDOOR & OUTDOOR FRNTR	Cole Information Services
2000	BERKS	Haines & Company
	SANTA MONICA BLVD 90404 CONT BERKS INDOOR & OUTDOOR FURNITURE	Haines & Company
1999	BERKS INDOOR & OUTDOOR FURNITURE	Cole Information Services
1994	BERKS	Cole Information Services
1991	BERKS furn outdr	Pacific Bell
	From Los Angeles Telephones Cal	Pacific Bell
	BERK S FURN OUTDR	Pacific Bell
1990	BERK S FURN SANTA MONICA	Pacific Bell
1986	BERKS FUM SANTA MONICA	Pacific Bell
1985	BERK S TURN OUTDR	Pacific Bell

FINDINGS

<u>Year</u>	<u>Uses</u>	<u>Source</u>
1980	From Los Angeles Tie PRhones Call	Pacific Telephone
	BERKS furnoutdr	Pacific Telephone
1976	Berks furn	Pacific Telephone
1975	BERK S FURN OUTDR	Pacific Telephone
1971	Berks furn	Pacific Telephone
1970	BERK S FURN	Pacific Telephone
1965	BERK S FURN	Pacific Telephone
1962	BERK S FURN	Pacific Telephone
1958	BERK S FURN	Pacific Telephone
	BERK S FURN	Pacific Telephone
1954	BROWNIE S SUPPLY FURN	R. L. Polk & Co.

2525 SANTA MONICA BLVD

<u>Year</u>	<u>Uses</u>	<u>Source</u>
1975	ONION ROLL THE	Pacific Telephone
1970	BOW & ARROW RESTAURANT	Pacific Telephone
1965	BOW & ARROW RESTAURANT	Pacific Telephone
1962	BOW & ARROW RESTAURANT	Pacific Telephone
1958	BOW & ARROW COFFEE SHOP	Pacific Telephone

2527 SANTA MONICA BLVD

<u>Year</u>	<u>Uses</u>	<u>Source</u>
1940	Thomas E M Mrs	Los Angeles Directory Co.
1936	VA	Los Angeles Directory Co.
1933	Vacant	Los Angeles Directory Co.
1928	Bow man C P auto park	Los Angeles Directory Co.
1924	Bauman C P Ins	Los Angeles Directory Co.

2530 SANTA MONICA BLVD

<u>Year</u>	<u>Uses</u>	<u>Source</u>
1965	SMYTH MARTIN RICHARD	Pacific Telephone
1958	PACIFIC WINDOW & HOUSE CLEANERS	Pacific Telephone
1954	PACIFIC WINDOW & HOUSE CLNRS	R. L. Polk & Co.
1948	Brow n H J	Los Angeles Directory Co.

FINDINGS

<u>Year</u>	<u>Uses</u>	<u>Source</u>
1948	Pac Window & House Clnrs	Los Angeles Directory Co.
2538 SANTA MONICA BLVD		
<u>Year</u>	<u>Uses</u>	<u>Source</u>
2000	XXXX	Haines & Company
	X 26TH	Haines & Company
2554 SANTA MONICA BLVD		
<u>Year</u>	<u>Uses</u>	<u>Source</u>
1929	Anderson Annie E L wid T M	Los Angeles Directory Co.
2557 SANTA MONICA BLVD		
<u>Year</u>	<u>Uses</u>	<u>Source</u>
1933	Santa Monica Land & Water Co real est	Los Angeles Directory Co.
2461B SANTA MONICA BLVD		
<u>Year</u>	<u>Uses</u>	<u>Source</u>
1991	SUB MACHINETHE	Pacific Bell
1985	SUB MACHINE THE	Pacific Bell
2465A SANTA MONICA BLVD		
<u>Year</u>	<u>Uses</u>	<u>Source</u>
1936	BOWMAN D W	Los Angeles Directory Co.
2465B SANTA MONICA BLVD		
<u>Year</u>	<u>Uses</u>	<u>Source</u>
1936	VACANT	Los Angeles Directory Co.
2465C SANTA MONICA BLVD		
<u>Year</u>	<u>Uses</u>	<u>Source</u>
1936	VACANT	Los Angeles Directory Co.
2465K SANTA MONICA BLVD		
<u>Year</u>	<u>Uses</u>	<u>Source</u>
1936	BURTIS J M	Los Angeles Directory Co.

FINDINGS

2465Q SANTA MONICA BLVD

<u>Year</u>	<u>Uses</u>	<u>Source</u>
1936	VACANT	Los Angeles Directory Co.

2465R SANTA MONICA BLVD

<u>Year</u>	<u>Uses</u>	<u>Source</u>
1936	VACANT	Los Angeles Directory Co.

2505A SANTA MONICA BLVD

<u>Year</u>	<u>Uses</u>	<u>Source</u>
1936	VACANT	Los Angeles Directory Co.

2505C SANTA MONICA BLVD

<u>Year</u>	<u>Uses</u>	<u>Source</u>
1936	VACANT	Los Angeles Directory Co.

2505E SANTA MONICA BLVD

<u>Year</u>	<u>Uses</u>	<u>Source</u>
1936	VACANT	Los Angeles Directory Co.

2505G SANTA MONICA BLVD

<u>Year</u>	<u>Uses</u>	<u>Source</u>
1936	VACANT	Los Angeles Directory Co.

2505I SANTA MONICA BLVD

<u>Year</u>	<u>Uses</u>	<u>Source</u>
1936	VACANT	Los Angeles Directory Co.

2505J SANTA MONICA BLVD

<u>Year</u>	<u>Uses</u>	<u>Source</u>
1936	VACANT	Los Angeles Directory Co.

2505K SANTA MONICA BLVD

<u>Year</u>	<u>Uses</u>	<u>Source</u>
1936	VACANT	Los Angeles Directory Co.

2505L SANTA MONICA BLVD

<u>Year</u>	<u>Uses</u>	<u>Source</u>
1936	VACANT	Los Angeles Directory Co.

FINDINGS

2505M SANTA MONICA BLVD

<u>Year</u>	<u>Uses</u>	<u>Source</u>
1936	VACANT	Los Angeles Directory Co.

2505N SANTA MONICA BLVD

<u>Year</u>	<u>Uses</u>	<u>Source</u>
1936	VACANT	Los Angeles Directory Co.

2505P SANTA MONICA BLVD

<u>Year</u>	<u>Uses</u>	<u>Source</u>
1936	VACANT	Los Angeles Directory Co.

2505Q SANTA MONICA BLVD

<u>Year</u>	<u>Uses</u>	<u>Source</u>
1936	VACANT	Los Angeles Directory Co.

2505R SANTA MONICA BLVD

<u>Year</u>	<u>Uses</u>	<u>Source</u>
1936	VACANT	Los Angeles Directory Co.

2505S SANTA MONICA BLVD

<u>Year</u>	<u>Uses</u>	<u>Source</u>
1936	VINCENT HENRY	Los Angeles Directory Co.

2505T SANTA MONICA BLVD

<u>Year</u>	<u>Uses</u>	<u>Source</u>
1936	VACANT	Los Angeles Directory Co.

2505U SANTA MONICA BLVD

<u>Year</u>	<u>Uses</u>	<u>Source</u>
1936	VACANT	Los Angeles Directory Co.

2507R SANTA MONICA BLVD

<u>Year</u>	<u>Uses</u>	<u>Source</u>
1936	VACANT	Los Angeles Directory Co.

FINDINGS

Santa Monica Boulevard

2336 Santa Monica Boulevard

<u>Year</u>	<u>Uses</u>	<u>Source</u>
2006	BUILDING	Haines Co., Inc.
	AMERICAN MARY LEE	Haines Co., Inc.
	ANTERASIAN	Haines Co., Inc.
	GEORGE MD	Haines Co., Inc.
	BECKER MITCHELL	Haines Co., Inc.
	CHER JOHN B MD	Haines Co., Inc.
	COGSWELL DIANNE	Haines Co., Inc.
	DOPART SUSAN B	Haines Co., Inc.
	ENDOSCOPY	Haines Co., Inc.
	CENTER OF	Haines Co., Inc.
	SOUTHERN CA	Haines Co., Inc.
	ESCOBEDO JODIE	Haines Co., Inc.
	FELMANELLIOT D	Haines Co., Inc.
	GOFFY VONNEDDS	Haines Co., Inc.
	JONES FRANCIS	Haines Co., Inc.
	JONES SHEDRICK D	Haines Co., Inc.
	KLEIN ROBERT A 310 29 S	Haines Co., Inc.
	KRIEGER JEFFREY L	Haines Co., Inc.
	MADDEN BRIAN MD	Haines Co., Inc.
	PARK CECILIA MD	Haines Co., Inc.
	PHYSICANS	Haines Co., Inc.
	SPECIALITY LAB	Haines Co., Inc.
	PORTNEY CHAS W	Haines Co., Inc.
	RAIGOSA H	Haines Co., Inc.
	CHRISTIAN MD	Haines Co., Inc.
	RAVITZ LOUIS MD	Haines Co., Inc.
	SAEKI WAKANAM D	Haines Co., Inc.
	SILVERMORRIS MD	Haines Co., Inc.
	SANTA MONICA LASER	Haines Co., Inc.
	& SKIN CENTER	Haines Co., Inc.

FINDINGS

<u>Year</u>	<u>Uses</u>	<u>Source</u>
2006	TROUM ORRIN M MD	Haines Co., Inc.
	UCLA CANCER	Haines Co., Inc.
	CENTERSNTA	Haines Co., Inc.
2000	BUILDING AMERIAN MARY LEE MD	Haines & Company
	ARTHRITIS TREATMENT CENTER	Haines & Company
	CHER JOHN B MD INC	Haines & Company
	COGSWELL DIANNE MD	Haines & Company
	DARVISH GIDEON MD	Haines & Company
	EMAD BEHZAD MD	Haines & Company
	ENDOSCOPY CENTER OF SOUTHRN CA	Haines & Company
	JAIN SUPARNA	Haines & Company
	KATZMAN HAROLD MD	Haines & Company
	KATZMAN JEANNE MA	Haines & Company
	KATZMAN JNNE SPCH PTHLGSTS MA	Haines & Company
	KING BRUCE DDS INC	Haines & Company
	MEYER ELEANORE E MD	Haines & Company
	PARKSIDE SURGERY INSTITUTE	Haines & Company
	PHYSICANS SPECIALITY LAB	Haines & Company
	PORTNEY CHAS W MD	Haines & Company
	RAVITZ LOUIS MD INC	Haines & Company
	SHAUM MELANI P MD	Haines & Company
	SMITHKLINE BEECHAM CLNCL LBS	Haines & Company
	SUMMITT COSMETIC GROUP	Haines & Company
	TERPENNING MARILOU	Haines & Company
	TROUM ORRIN M MD	Haines & Company
	WEISS JEANNE MD	Haines & Company
	X CLOVERFIELD BLVD	Haines & Company
	X 24TH	Haines & Company
	1991	Amerian Mary Lee MD
Cher John BDr MD		Pacific Bell
AMERIAN MARY LEE MD		Pacific Bell
1985	JONAS MILLER SOUND INC	Pacific Bell

FINDINGS

<u>Year</u>	<u>Uses</u>	<u>Source</u>
1985	MILLER JONAS SOUND INC	Pacific Bell
	MILLER JONAS SOUND INC	Pacific Bell
	MILLER JONAS SOUND INC	Pacific Bell
1980	PILOT STEREO CENTER	Pacific Telephone
1975	BOB PILOT S STEREO CENTER	Pacific Telephone
	PILOT S BOB STEREO CENTER	Pacific Telephone

SCHADER DR

2308 SCHADER DR

<u>Year</u>	<u>Uses</u>	<u>Source</u>
2014	RICHARD ROSEN	Cole Information Services
	MICHAEL REED	Cole Information Services
	TERESA LOK	Cole Information Services
	JULIE GUNNELS	Cole Information Services
	JAMES HAYES	Cole Information Services
	AMY MCCLAIN	Cole Information Services
	LAUREN PALADINO	Cole Information Services
	WILLIAM PERSKY	Cole Information Services
	CHARLES TYLER	Cole Information Services
	ANITA LAZAR	Cole Information Services
	ANIELA ZASZKODNA	Cole Information Services
	DAN BAER	Cole Information Services
	DIANE NGUYEN	Cole Information Services
	MEHRDAD YAZDANI	Cole Information Services
	ATUL GERA	Cole Information Services
	CLAIRE HASHIMOTO	Cole Information Services
	ASHENDRA CHAND	Cole Information Services
	LUCILA NINO	Cole Information Services
	ALEXANDRA SCHWARTZ	Cole Information Services
	KY HESTER	Cole Information Services
	CATHY BARON	Cole Information Services
	MAYA TESSLER	Cole Information Services

FINDINGS

<u>Year</u>	<u>Uses</u>	<u>Source</u>
2014	VALERIE SAPRON	Cole Information Services
	METHINDA JAYAWARDENA	Cole Information Services
	CHARLENE PETERSEN	Cole Information Services
	SHARON LEE	Cole Information Services
	GREGG CHADWICK	Cole Information Services
	DORIS CLAY	Cole Information Services
	DEMETRIA FALCON	Cole Information Services
	CRAIG FRANKEL	Cole Information Services
	ROBERT MASKARON	Cole Information Services
	JENNIFER TSANG	Cole Information Services
2009	CORRINE MUNOZ-PLAZA	Cole Information Services
	CLARE MANDTLER	Cole Information Services
	MIYUKI ISHIHARA	Cole Information Services
	RANA AYZEREN	Cole Information Services
	ROBERT SCHIODHOUSE	Cole Information Services
	AMY HEDSTROM	Cole Information Services
	DORIS CLAY	Cole Information Services
	ED CAVANESS	Cole Information Services
	GREGG CHADWICK	Cole Information Services
	RICHARD ROSEN	Cole Information Services
	FRED DOOMAN	Cole Information Services
	LINDA BERTCH	Cole Information Services
	TARA VICTOR	Cole Information Services
	JAMES HAYES	Cole Information Services
	MIYUKI ISHIHARA	Cole Information Services
	BEN HASHIMOTO	Cole Information Services
	ANITA LAZAR	Cole Information Services
	ANIELA ZASZKODNA	Cole Information Services
CHRISTINE MIGITA	Cole Information Services	
EDWARD ZACHARSKI	Cole Information Services	
HERTA GREIF	Cole Information Services	
MEHRDAD YAZDANI	Cole Information Services	

FINDINGS

<u>Year</u>	<u>Uses</u>	<u>Source</u>
2009	GREG SCHMANDT	Cole Information Services
	ASHENDRA CHAND	Cole Information Services
	SUCHIR BATRA	Cole Information Services
	JUDY ALFERS	Cole Information Services
	DANIEL RULE	Cole Information Services
	RAJEEV PANDARINATH	Cole Information Services
	NANCY PIKE	Cole Information Services
	MICHAEL SEEMAN	Cole Information Services
	MARIA GONZALEZ	Cole Information Services
2006	THERESA RHEE	Cole Information Services
	ALBERGHINI Kerd	Haines Co., Inc.
	ALFERS Judy	Haines Co., Inc.
	BATTINFROTTON	Haines Co., Inc.
	Jennifer	Haines Co., Inc.
	CAVANESS Arthur 00 a	Haines Co., Inc.
	CHANDAshendra	Haines Co., Inc.
	o DENNEJason	Haines Co., Inc.
	DOOMAN Fred	Haines Co., Inc.
	HARUKI Margaretal	Haines Co., Inc.
	HAYES James	Haines Co., Inc.
	HEDSTROMAmy	Haines Co., Inc.
	ISHIHARA Miyuki	Haines Co., Inc.
	o LAUCH I	Haines Co., Inc.
	o LAZAR Anila	Haines Co., Inc.
	MAK Un	Haines Co., Inc.
	MANDTLER Clare	Haines Co., Inc.
	MARX Barbara	Haines Co., Inc.
	MATALON Leor	Haines Co., Inc.
	MCCAWBenjamin	Haines Co., Inc.
e MULLENEAUX	Haines Co., Inc.	
Natasha	Haines Co., Inc.	
NIETO Diana a	Haines Co., Inc.	

FINDINGS

<u>Year</u>	<u>Uses</u>	<u>Source</u>
2006	F PANDARINATH	Haines Co., Inc.
	Rea Jeev	Haines Co., Inc.
	a RAHMAN Naveen	Haines Co., Inc.
	RHEE Theresa	Haines Co., Inc.
	e ROSEN Richard	Haines Co., Inc.
	SALINAS Palidda	Haines Co., Inc.
	SCHROEDER Ph II	Haines Co., Inc.
	SEEMAN Rosa	Haines Co., Inc.
	STROM David	Haines Co., Inc.
	TAKARA David	Haines Co., Inc.
	TESSLER Maya	Haines Co., Inc.
	TSENG David	Haines Co., Inc.
	a VOGELI Maria	Haines Co., Inc.
	YAMASAKI James	Haines Co., Inc.
	YAZDANI Mehrdad	Haines Co., Inc.
	a ZACHARSKI Carolyn	Haines Co., Inc.
ZASZKODNA Aniela	Haines Co., Inc.	
2004	CAROLYN ZACHARSKI	Cole Information Services
	ARTHUR CAVANESS	Cole Information Services
	ANIBAL URQUIZA	Cole Information Services
	CLAIRE MANTDLER	Cole Information Services
	ANN CLAY	Cole Information Services
	NATASHA MULLENEAUX	Cole Information Services
	JAMES HYES	Cole Information Services
	FRED DOOMAN	Cole Information Services
	RENATO GIORDANO	Cole Information Services
	DIANE NIETO	Cole Information Services
	MIYUKI ISHIHARA	Cole Information Services
	ANITA LAZAR	Cole Information Services
	HOWARD PRATSOHLER	Cole Information Services
	ANIELA ZASZKODNA	Cole Information Services
	HERTA GREIF	Cole Information Services

FINDINGS

<u>Year</u>	<u>Uses</u>	<u>Source</u>
2004	CAROLYN JORDANWOOD	Cole Information Services
	SHANNON NELSON	Cole Information Services
	PHIL SCHROEDER	Cole Information Services
	CLAIRE HASHIMOTO	Cole Information Services
	MEHRDAD YAZDANI	Cole Information Services
	DAVID TSENG	Cole Information Services
	ASHENDRA CHAND	Cole Information Services
	GARRETT YAMASAKI	Cole Information Services
	KERI ALBERGHINI	Cole Information Services
	JUDY ALFERS	Cole Information Services
	JASON DENNE	Cole Information Services
	CHI LAU	Cole Information Services
	MICHAEL SEEMAN	Cole Information Services
	MAYA TESSLER	Cole Information Services
THERESA RHEE	Cole Information Services	
2000	APARTMENTS GAINES James Dr	Haines & Company
	GAINES Jo A	Haines & Company
	GIBSON John M	Haines & Company
	GIORDANO Clara	Haines & Company
	MARNEN C 310 829 E	Haines & Company
	NORTON C Kolin	Haines & Company
	NORTON Virginia 314 V	Haines & Company
	TAKARA David	Haines & Company
1999	CLARE MANDTLER	Cole Information Services
	ARTHUR CAVANESS	Cole Information Services
	THERESA RHEE	Cole Information Services
	ROBERT SCHIODHOUSE	Cole Information Services
	RICHARD ROSEN	Cole Information Services
	AMY HEDSTROM	Cole Information Services
	GREGG CHADWICK	Cole Information Services
	DORIS CLAY	Cole Information Services
ED CAVANESS	Cole Information Services	

FINDINGS

<u>Year</u>	<u>Uses</u>	<u>Source</u>
1999	C MARNEN	Cole Information Services
	RANA AYZEREN	Cole Information Services
	FRED DOOMAN	Cole Information Services
	LINDA BERTCH	Cole Information Services
	TARA VICTOR	Cole Information Services
	JAMES HAYES	Cole Information Services
	BEN HASHIMOTO	Cole Information Services
	ANIELA ZASZKODNA	Cole Information Services
	M HARUKI	Cole Information Services
	MIYUKI ISHIHARA	Cole Information Services
	ANITA LAZAR	Cole Information Services
	EDWARD ZACHARSKI	Cole Information Services
	EDUARDO MANANGHAYA	Cole Information Services
	CHRISTINE MIGITA	Cole Information Services
	HERTA GREIF	Cole Information Services
	MEHRDAD YAZDANI	Cole Information Services
	GREG SCHMANDT	Cole Information Services
	ASHENDRA CHAND	Cole Information Services
	SUCHIR BATRA	Cole Information Services
	JUDY ALFERS	Cole Information Services
	DANIEL RULE	Cole Information Services
	NANCY PIKE	Cole Information Services
	MICHAEL SEEMAN	Cole Information Services
	MARIA GONZALEZ	Cole Information Services
	RAJEEV PANDARINATH	Cole Information Services
	MONICA MACHADO	Cole Information Services
1994	LEEDS, EVELYN	Cole Information Services
	SEDELL, M	Cole Information Services
1991	APPEL DOUGLAS H	Pacific Bell
	CHEN LING-WEN	Pacific Bell
	HAYESKC	Pacific Bell
	HELLERMT	Pacific Bell

FINDINGS

<u>Year</u>	<u>Uses</u>	<u>Source</u>
1991	IAHLGULSHAN HABIB	Pacific Bell
	LEEDS EVELYN MRS	Pacific Bell
	BOPEZ JULIO C	Pacific Bell
	MARQUEZ RUDY	Pacific Bell
	MINOR GARY	Pacific Bell
	NICA NICOLAE	Pacific Bell
	OUASSI ABDELLAH & TANYA	Pacific Bell
	RLCHTEI LESLE	Pacific Bell
	SEDELLM	Pacific Bell
	SEYDEL ROB	Pacific Bell
1975	STEINBACH GEO	Pacific Bell
	VATTIKONDA R	Pacific Bell
	DOWNIE E	Pacific Telephone
	COLEMAN CATHY	Pacific Telephone

2309 SCHADER DR

<u>Year</u>	<u>Uses</u>	<u>Source</u>
1924	Rivas Marcus	Los Angeles Directory Co.
	Caridoya Louis	Los Angeles Directory Co.

2311 SCHADER DR

<u>Year</u>	<u>Uses</u>	<u>Source</u>
2014	JON BERG	Cole Information Services
	ISABEL CERVELLO	Cole Information Services
	NORMA TIANO	Cole Information Services
	MARTIN NEWSON	Cole Information Services
	DANIEL STALEY	Cole Information Services
	AMANDA WEIL	Cole Information Services
	MARTHA CURTIS	Cole Information Services
	LI MINGKUN	Cole Information Services
2009	JON BERG	Cole Information Services
	LEONARD STERN	Cole Information Services
	JADON SMITH	Cole Information Services
	DANIEL STALEY	Cole Information Services

FINDINGS

<u>Year</u>	<u>Uses</u>	<u>Source</u>
2009	JAMES CHEN	Cole Information Services
	MARTIN NEWSON	Cole Information Services
	OLEG DEBODE	Cole Information Services
	MARTHA CURTIS	Cole Information Services
	SIAMAK HELALI	Cole Information Services
2006	STURLA Edoardo	Haines Co., Inc.
	STERN Kate	Haines Co., Inc.
	New s ON Marbin	Haines Co., Inc.
	KAISER Cynda	Haines Co., Inc.
	Carolyn	Haines Co., Inc.
	JORDANWOOD	Haines Co., Inc.
	HOFFER To	Haines Co., Inc.
	DEBODE Oleg	Haines Co., Inc.
	BERGJon A	Haines Co., Inc.
	CHEN James	Haines Co., Inc.
CURTIS Martha	Haines Co., Inc.	
2004	OLEG DEBODE	Cole Information Services
	EDOARDO STURLA	Cole Information Services
	MARTIN NEWSON	Cole Information Services
	RAND POSIN	Cole Information Services
	CYNDA KAISER	Cole Information Services
	ROBERT GUTIERREZ	Cole Information Services
	LEONARD STERN	Cole Information Services
	JON BERG	Cole Information Services
	DAVE CURTIS	Cole Information Services
2000	X CLOVERFIELD BLVD	Haines & Company
	WEISSMANN Barbara	Haines & Company
	GUTIERREZ Robert	Haines & Company
	BERG Jan A	Haines & Company
1999	JADON SMITH	Cole Information Services
	JON BERG	Cole Information Services
	LEONARD STERN	Cole Information Services

FINDINGS

<u>Year</u>	<u>Uses</u>	<u>Source</u>
1999	DANIEL STALEY	Cole Information Services
	JAMES CHEN	Cole Information Services
	DOUGLAS MAYFIELD	Cole Information Services
	MARTIN NEWSON	Cole Information Services
	SIAMAK HELALI	Cole Information Services
	MARTHA CURTIS	Cole Information Services
	OLEG DEBODE	Cole Information Services
	MAYFIELD DOUGLAS E MD	Cole Information Services
1994	CURTIS, MARTHA A	Cole Information Services
	LANDA, MICHAEL E	Cole Information Services
1991	UNI ACCESS CO	Pacific Bell
	WESTMORE PROPERTIES	Pacific Bell
1948	Lubisich Chas	Los Angeles Directory Co.
1940	Ljubisich Chas	Los Angeles Directory Co.
1936	LUBISICH CHAS	Los Angeles Directory Co.
1933	Lubisich Chas	Los Angeles Directory Co.

2312 SCHADER DR

<u>Year</u>	<u>Uses</u>	<u>Source</u>
1948	Boldt A M Mrs	Los Angeles Directory Co.
1940	Bow les An anda Mrs	Los Angeles Directory Co.
1936	BURGESS W C	Los Angeles Directory Co.
1933	Uldt A C	Los Angeles Directory Co.
1928	Hart Cecil	Los Angeles Directory Co.

2319 SCHADER DR

<u>Year</u>	<u>Uses</u>	<u>Source</u>
1933	Turcotte W J	Los Angeles Directory Co.
1928	French A J	Los Angeles Directory Co.

2326 SCHADER DR

<u>Year</u>	<u>Uses</u>	<u>Source</u>
1948	La Pierre F C Mrs	Los Angeles Directory Co.
1940	Dillwith D H	Los Angeles Directory Co.

FINDINGS

<u>Year</u>	<u>Uses</u>	<u>Source</u>
1936	GRINDELL E G (O)	Los Angeles Directory Co.
1933	Grindell B P o	Los Angeles Directory Co.
1928	Grindell E P	Los Angeles Directory Co.

SENTA ANA BLVD

2556 SENTA ANA BLVD

<u>Year</u>	<u>Uses</u>	<u>Source</u>
1986	RODRIGUEZ RACHEL L	Pacific Bell

FINDINGS

ADJOINING PROPERTY: ADDRESSES NOT IDENTIFIED IN RESEARCH SOURCE

The following Adjoining Property addresses were researched for this report, and the addresses were not identified in research source.

<u>Address Researched</u>	<u>Address Not Identified in Research Source</u>
1301 CHELSEA	2014, 2009, 2006, 2004, 2003, 2001, 2000, 1999, 1996, 1995, 1994, 1992, 1991, 1990, 1986, 1985, 1981, 1980, 1976, 1975, 1972, 1971, 1970, 1969, 1967, 1966, 1965, 1964, 1963, 1962, 1961, 1960, 1958, 1957, 1956, 1955, 1954, 1952, 1951, 1950, 1949, 1948, 1947, 1946, 1945, 1944, 1942, 1940, 1939, 1938, 1937, 1935, 1934, 1933, 1932, 1931, 1930, 1929, 1928, 1927, 1926, 1925, 1924, 1923, 1921, 1920
1301 CHELSEA AVE	2014, 2009, 2004, 2003, 2001, 1999, 1996, 1995, 1994, 1992, 1990, 1986, 1985, 1981, 1976, 1972, 1971, 1970, 1969, 1967, 1966, 1964, 1963, 1961, 1960, 1958, 1957, 1956, 1955, 1952, 1951, 1950, 1949, 1948, 1947, 1946, 1945, 1944, 1942, 1940, 1939, 1938, 1937, 1936, 1935, 1934, 1933, 1932, 1931, 1930, 1929, 1928, 1927, 1926, 1925, 1924, 1923, 1921, 1920
1301 CHELSEA AVE	2014, 2006, 2003, 2001, 2000, 1996, 1995, 1992, 1991, 1990, 1986, 1985, 1981, 1980, 1976, 1975, 1972, 1971, 1970, 1969, 1967, 1966, 1965, 1964, 1963, 1962, 1961, 1960, 1958, 1957, 1956, 1955, 1954, 1952, 1951, 1950, 1949, 1948, 1947, 1946, 1945, 1944, 1942, 1940, 1939, 1938, 1937, 1936, 1935, 1934, 1933, 1932, 1931, 1930, 1929, 1928, 1927, 1926, 1925, 1924, 1923, 1921, 1920
1301 CHELSEA ST	2014, 2009, 2006, 2004, 2003, 2001, 2000, 1999, 1996, 1995, 1994, 1992, 1991, 1990, 1986, 1985, 1981, 1980, 1976, 1975, 1972, 1971, 1970, 1969, 1967, 1966, 1965, 1964, 1963, 1962, 1961, 1960, 1958, 1957, 1956, 1955, 1954, 1952, 1951, 1950, 1949, 1947, 1946, 1945, 1944, 1942, 1939, 1938, 1937, 1936, 1935, 1934, 1933, 1932, 1931, 1930, 1929, 1927, 1926, 1925, 1924, 1923, 1921, 1920
1311 CHELSEA	2014, 2009, 2006, 2004, 2003, 2001, 2000, 1999, 1996, 1995, 1994, 1992, 1991, 1990, 1986, 1985, 1981, 1980, 1976, 1975, 1972, 1971, 1970, 1969, 1967, 1966, 1965, 1964, 1963, 1962, 1961, 1960, 1958, 1957, 1956, 1955, 1954, 1952, 1951, 1950, 1949, 1948, 1947, 1946, 1945, 1944, 1942, 1940, 1939, 1938, 1937, 1935, 1934, 1933, 1932, 1931, 1930, 1929, 1928, 1927, 1926, 1925, 1924, 1923, 1921, 1920
1311 CHELSEA AVE	2014, 2009, 2004, 2003, 2001, 1999, 1996, 1995, 1994, 1992, 1991, 1990, 1986, 1981, 1976, 1975, 1972, 1971, 1970, 1969, 1967, 1966, 1964, 1963, 1961, 1960, 1957, 1956, 1955, 1952, 1951, 1950, 1949, 1948, 1947, 1946, 1945, 1944, 1942, 1940, 1939, 1938, 1937, 1936, 1935, 1934, 1933, 1932, 1931, 1930, 1929, 1928, 1927, 1926, 1925, 1924, 1923, 1921, 1920
1311 CHELSEA AVE	2006, 2004, 2003, 2001, 2000, 1996, 1995, 1994, 1992, 1991, 1990, 1986, 1985, 1981, 1980, 1976, 1975, 1972, 1971, 1970, 1969, 1967, 1966, 1965, 1964, 1963, 1962, 1961, 1960, 1958, 1957, 1956, 1955, 1954, 1952, 1951, 1950, 1949, 1948, 1947, 1946, 1945, 1944, 1942, 1940, 1939, 1938, 1937, 1936, 1935, 1934, 1933, 1932, 1931, 1930, 1929, 1928, 1927, 1926, 1925, 1924, 1923, 1921, 1920
1311 CHELSEA ST	2014, 2009, 2006, 2004, 2003, 2001, 2000, 1999, 1996, 1995, 1994, 1992, 1991, 1990, 1986, 1985, 1981, 1980, 1976, 1975, 1972, 1971, 1970, 1969, 1967, 1966, 1965, 1964, 1963, 1962, 1961, 1960, 1958, 1957, 1956, 1955, 1954, 1952, 1951, 1950, 1949, 1947, 1946, 1945, 1944, 1942, 1939, 1938, 1937, 1936, 1935, 1934, 1933, 1932, 1931, 1930, 1929, 1927, 1926, 1925, 1924, 1923, 1921, 1920

FINDINGS

<u>Address Researched</u>	<u>Address Not Identified in Research Source</u>
1419 25TH ST	2014, 2009, 2004, 2003, 2001, 1999, 1996, 1995, 1994, 1992, 1990, 1986, 1981, 1972, 1971, 1969, 1967, 1966, 1965, 1964, 1963, 1961, 1960, 1957, 1956, 1955, 1952, 1951, 1950, 1949, 1947, 1946, 1945, 1944, 1942, 1939, 1938, 1937, 1935, 1934, 1932, 1931, 1930, 1929, 1927, 1926, 1925, 1924, 1923, 1921, 1920
1419 CLOVERFIELD BLVD	2014, 2009, 2004, 2003, 2001, 1999, 1996, 1995, 1994, 1992, 1991, 1990, 1986, 1985, 1981, 1976, 1972, 1971, 1969, 1967, 1966, 1965, 1964, 1963, 1961, 1960, 1958, 1957, 1956, 1955, 1952, 1951, 1950, 1949, 1948, 1947, 1946, 1945, 1944, 1942, 1940, 1939, 1938, 1937, 1936, 1935, 1934, 1933, 1932, 1931, 1930, 1929, 1928, 1927, 1926, 1925, 1924, 1923, 1921, 1920
1419 CLOVERFIELD BLVD	2006, 2003, 2001, 2000, 1996, 1995, 1992, 1991, 1990, 1986, 1985, 1981, 1980, 1976, 1975, 1972, 1971, 1970, 1969, 1967, 1966, 1965, 1964, 1963, 1962, 1961, 1960, 1958, 1957, 1956, 1955, 1954, 1952, 1951, 1950, 1949, 1948, 1947, 1946, 1945, 1944, 1942, 1940, 1939, 1938, 1937, 1936, 1935, 1934, 1933, 1932, 1931, 1930, 1929, 1928, 1927, 1926, 1925, 1924, 1923, 1921, 1920
1419A CLOVERFIELD BLVD	2014, 2009, 2006, 2004, 2003, 2001, 2000, 1999, 1996, 1995, 1994, 1992, 1991, 1990, 1986, 1985, 1981, 1980, 1976, 1975, 1972, 1971, 1970, 1969, 1967, 1966, 1965, 1964, 1963, 1961, 1960, 1957, 1956, 1955, 1952, 1951, 1950, 1949, 1948, 1947, 1946, 1945, 1944, 1942, 1940, 1939, 1938, 1937, 1936, 1935, 1934, 1933, 1932, 1931, 1930, 1929, 1928, 1927, 1926, 1925, 1924, 1923, 1921, 1920
1419B 25TH ST	2014, 2009, 2006, 2004, 2003, 2001, 2000, 1999, 1996, 1995, 1994, 1992, 1991, 1990, 1986, 1985, 1981, 1980, 1976, 1975, 1972, 1971, 1970, 1969, 1967, 1966, 1965, 1964, 1963, 1962, 1961, 1960, 1957, 1956, 1955, 1952, 1951, 1950, 1949, 1948, 1947, 1946, 1945, 1944, 1942, 1940, 1939, 1938, 1937, 1935, 1934, 1933, 1932, 1931, 1930, 1929, 1928, 1927, 1926, 1925, 1924, 1923, 1921, 1920
1420 24TH ST	2014, 2009, 2004, 2003, 2001, 2000, 1999, 1996, 1995, 1994, 1992, 1990, 1986, 1981, 1976, 1972, 1971, 1969, 1967, 1966, 1965, 1964, 1963, 1961, 1960, 1957, 1956, 1955, 1952, 1951, 1950, 1949, 1947, 1946, 1945, 1944, 1942, 1940, 1939, 1938, 1937, 1935, 1934, 1933, 1932, 1931, 1930, 1929, 1927, 1926, 1925, 1924, 1923, 1921, 1920
1420 24TH ST	2006, 2003, 2001, 2000, 1996, 1995, 1992, 1991, 1990, 1986, 1985, 1981, 1980, 1976, 1975, 1972, 1971, 1970, 1969, 1967, 1966, 1965, 1964, 1963, 1962, 1961, 1960, 1958, 1957, 1956, 1955, 1954, 1952, 1951, 1950, 1949, 1948, 1947, 1946, 1945, 1944, 1942, 1940, 1939, 1938, 1937, 1936, 1935, 1934, 1933, 1932, 1931, 1930, 1929, 1928, 1927, 1926, 1925, 1924, 1923, 1921, 1920
1420 25TH	2014, 2009, 2006, 2004, 2003, 2001, 2000, 1999, 1996, 1994, 1992, 1991, 1986, 1985, 1981, 1980, 1976, 1975, 1972, 1971, 1970, 1969, 1967, 1966, 1965, 1964, 1963, 1962, 1961, 1960, 1958, 1957, 1956, 1955, 1954, 1952, 1951, 1950, 1949, 1948, 1947, 1946, 1945, 1944, 1942, 1940, 1939, 1938, 1937, 1936, 1935, 1934, 1933, 1932, 1931, 1930, 1929, 1928, 1927, 1926, 1925, 1924, 1923, 1921, 1920
1420A 24TH ST	2014, 2009, 2006, 2004, 2003, 2001, 2000, 1999, 1996, 1995, 1994, 1992, 1991, 1990, 1986, 1981, 1980, 1976, 1972, 1971, 1970, 1969, 1967, 1966, 1964, 1963, 1962, 1961, 1960, 1958, 1957, 1956, 1955, 1954, 1952, 1951, 1950, 1949, 1948, 1947, 1946, 1945, 1944, 1942, 1940, 1939, 1938, 1937, 1936, 1935, 1934, 1933, 1932, 1931, 1930, 1929, 1928, 1927, 1926, 1925, 1924, 1923, 1921, 1920
1421 23RD ST	2014, 2009, 2004, 2003, 2001, 1999, 1996, 1995, 1994, 1992, 1991, 1990, 1986, 1985, 1981, 1980, 1976, 1975, 1972, 1971, 1969, 1967, 1966, 1965, 1964, 1963, 1962, 1961, 1960, 1957, 1956, 1955, 1952, 1951, 1950, 1949, 1947, 1946, 1945, 1944, 1942, 1939, 1938, 1937, 1936, 1935, 1934, 1932, 1931, 1930, 1929, 1927, 1926, 1925, 1924, 1923, 1921, 1920

FINDINGS

Address Researched

Address Not Identified in Research Source

1423 CLOVERFIELD BLVD	2006, 2003, 2001, 2000, 1996, 1995, 1992, 1991, 1990, 1986, 1985, 1981, 1980, 1976, 1975, 1972, 1971, 1970, 1969, 1967, 1966, 1965, 1964, 1963, 1962, 1961, 1960, 1958, 1957, 1956, 1955, 1954, 1952, 1951, 1950, 1949, 1948, 1947, 1946, 1945, 1944, 1942, 1940, 1939, 1938, 1937, 1936, 1935, 1934, 1933, 1932, 1931, 1930, 1929, 1928, 1927, 1926, 1925, 1924, 1923, 1921, 1920
2444 CHELSEA PL	2006, 2003, 2001, 2000, 1996, 1995, 1994, 1992, 1991, 1990, 1986, 1985, 1981, 1980, 1976, 1975, 1972, 1971, 1970, 1969, 1967, 1966, 1965, 1964, 1963, 1962, 1961, 1960, 1958, 1957, 1956, 1955, 1954, 1952, 1951, 1950, 1949, 1948, 1947, 1946, 1945, 1944, 1942, 1940, 1939, 1938, 1937, 1936, 1935, 1934, 1933, 1932, 1931, 1930, 1929, 1928, 1927, 1926, 1925, 1924, 1923, 1921, 1920
2445 ARIZONA AVE	2006, 2003, 2001, 2000, 1996, 1995, 1994, 1992, 1991, 1990, 1986, 1985, 1981, 1980, 1976, 1975, 1972, 1971, 1970, 1969, 1967, 1966, 1965, 1964, 1963, 1962, 1961, 1960, 1958, 1957, 1956, 1955, 1954, 1952, 1951, 1950, 1949, 1948, 1947, 1946, 1945, 1944, 1942, 1940, 1939, 1938, 1937, 1936, 1935, 1934, 1933, 1932, 1931, 1930, 1929, 1928, 1927, 1926, 1925, 1924, 1923, 1921, 1920
2445 ARIZONA AVE	2014, 2009, 2004, 2003, 2001, 1999, 1996, 1995, 1994, 1992, 1991, 1990, 1986, 1985, 1981, 1980, 1976, 1972, 1971, 1970, 1969, 1967, 1966, 1965, 1964, 1963, 1962, 1961, 1960, 1958, 1957, 1956, 1955, 1954, 1952, 1951, 1950, 1949, 1948, 1947, 1946, 1945, 1944, 1942, 1940, 1939, 1938, 1937, 1936, 1935, 1934, 1933, 1932, 1931, 1930, 1929, 1928, 1927, 1926, 1925, 1924, 1923, 1921, 1920
2445 BROADWAY	2014, 2009, 2006, 2004, 2003, 2001, 2000, 1999, 1996, 1995, 1994, 1992, 1991, 1990, 1986, 1985, 1981, 1980, 1976, 1975, 1972, 1971, 1970, 1969, 1967, 1966, 1965, 1964, 1963, 1962, 1961, 1960, 1958, 1957, 1956, 1955, 1954, 1952, 1950, 1949, 1948, 1947, 1946, 1945, 1944, 1942, 1940, 1939, 1938, 1937, 1936, 1935, 1934, 1933, 1932, 1931, 1930, 1929, 1928, 1927, 1926, 1925, 1924, 1923, 1921, 1920
2445 CHELSEA PL	2014, 2009, 2004, 2003, 2001, 1999, 1996, 1995, 1994, 1992, 1991, 1990, 1986, 1981, 1980, 1976, 1975, 1972, 1971, 1970, 1969, 1967, 1966, 1965, 1964, 1963, 1962, 1961, 1960, 1958, 1957, 1956, 1955, 1952, 1951, 1950, 1949, 1947, 1946, 1945, 1944, 1942, 1939, 1938, 1937, 1935, 1934, 1932, 1931, 1930, 1929, 1927, 1926, 1925, 1923, 1921, 1920
2445 CHELSEA PL	2006, 2003, 2001, 2000, 1996, 1995, 1994, 1992, 1991, 1990, 1986, 1985, 1981, 1980, 1976, 1975, 1972, 1971, 1970, 1969, 1967, 1966, 1965, 1964, 1963, 1962, 1961, 1960, 1958, 1957, 1956, 1955, 1954, 1952, 1951, 1950, 1949, 1948, 1947, 1946, 1945, 1944, 1942, 1940, 1939, 1938, 1937, 1936, 1935, 1934, 1933, 1932, 1931, 1930, 1929, 1928, 1927, 1926, 1925, 1924, 1923, 1921, 1920
2445 SANTA MONICA BLVD	2009, 2006, 2004, 2003, 2001, 2000, 1996, 1995, 1992, 1991, 1990, 1986, 1985, 1981, 1980, 1976, 1975, 1972, 1971, 1970, 1969, 1967, 1966, 1965, 1964, 1963, 1962, 1961, 1960, 1958, 1957, 1956, 1955, 1954, 1952, 1951, 1950, 1949, 1948, 1947, 1946, 1945, 1944, 1942, 1940, 1939, 1938, 1937, 1936, 1935, 1934, 1933, 1932, 1931, 1930, 1929, 1928, 1927, 1926, 1925, 1924, 1923, 1921, 1920
2445 SANTA MONICA BLVD	2014, 2009, 2004, 2003, 2001, 1999, 1996, 1995, 1994, 1992, 1990, 1986, 1981, 1976, 1972, 1971, 1969, 1967, 1966, 1964, 1963, 1961, 1960, 1957, 1956, 1955, 1952, 1951, 1950, 1949, 1947, 1946, 1945, 1944, 1942, 1940, 1939, 1938, 1937, 1936, 1935, 1934, 1933, 1932, 1931, 1930, 1929, 1928, 1927, 1926, 1925, 1924, 1923, 1921, 1920
2446 BROADWAY	2014, 2009, 2006, 2004, 2003, 2001, 2000, 1999, 1996, 1995, 1994, 1992, 1991, 1990, 1986, 1985, 1981, 1980, 1976, 1975, 1972, 1971, 1970, 1969, 1967, 1966, 1965, 1964, 1963, 1962, 1961, 1960, 1958, 1957, 1956, 1955, 1954, 1952, 1950, 1949, 1948, 1947, 1946, 1945, 1944, 1942, 1940, 1939, 1938, 1937, 1936, 1935, 1934, 1933, 1932, 1931, 1930, 1929, 1928, 1927, 1926, 1925, 1924, 1923, 1921, 1920

FINDINGS

<u>Address Researched</u>	<u>Address Not Identified in Research Source</u>
1445 25TH ST	2006, 2004, 2003, 2001, 2000, 1996, 1995, 1992, 1991, 1990, 1986, 1985, 1981, 1980, 1976, 1975, 1972, 1971, 1970, 1969, 1967, 1966, 1965, 1964, 1963, 1962, 1961, 1960, 1958, 1957, 1956, 1955, 1954, 1952, 1951, 1950, 1949, 1948, 1947, 1946, 1945, 1944, 1942, 1940, 1939, 1938, 1937, 1936, 1935, 1934, 1933, 1932, 1931, 1930, 1929, 1928, 1927, 1926, 1925, 1924, 1923, 1921, 1920
1445 25TH ST	2014, 2009, 2006, 2004, 2003, 2001, 1999, 1996, 1995, 1994, 1992, 1990, 1986, 1981, 1980, 1976, 1975, 1972, 1971, 1970, 1969, 1967, 1966, 1964, 1963, 1961, 1960, 1957, 1956, 1955, 1952, 1951, 1950, 1949, 1947, 1946, 1945, 1944, 1942, 1940, 1939, 1938, 1937, 1935, 1934, 1932, 1931, 1930, 1929, 1927, 1926, 1925, 1924, 1923, 1921, 1920
1446 1/2 23RD ST	2014, 2009, 2006, 2004, 2003, 2001, 2000, 1999, 1996, 1995, 1994, 1992, 1991, 1990, 1986, 1985, 1981, 1980, 1976, 1975, 1972, 1971, 1969, 1967, 1966, 1964, 1963, 1961, 1960, 1957, 1956, 1955, 1952, 1951, 1950, 1949, 1948, 1947, 1946, 1945, 1944, 1942, 1940, 1939, 1938, 1937, 1936, 1935, 1934, 1933, 1932, 1931, 1930, 1929, 1928, 1927, 1926, 1925, 1924, 1923, 1921, 1920
1446 23RD ST	2014, 2009, 2006, 2004, 2003, 2001, 2000, 1999, 1996, 1995, 1994, 1992, 1991, 1990, 1986, 1985, 1981, 1980, 1975, 1972, 1971, 1969, 1967, 1966, 1964, 1963, 1961, 1960, 1957, 1956, 1955, 1952, 1951, 1950, 1949, 1947, 1946, 1945, 1944, 1942, 1939, 1938, 1937, 1936, 1935, 1934, 1932, 1931, 1930, 1929, 1927, 1926, 1925, 1924, 1923, 1921, 1920
1447 1/2 23RD ST	2014, 2009, 2006, 2004, 2003, 2001, 2000, 1999, 1996, 1995, 1994, 1992, 1991, 1990, 1986, 1985, 1981, 1980, 1976, 1975, 1972, 1971, 1970, 1969, 1967, 1966, 1965, 1964, 1963, 1962, 1961, 1960, 1957, 1956, 1955, 1952, 1951, 1950, 1949, 1948, 1947, 1946, 1945, 1944, 1942, 1940, 1939, 1938, 1937, 1936, 1935, 1934, 1933, 1932, 1931, 1930, 1929, 1928, 1927, 1926, 1925, 1924, 1923, 1921, 1920
1447 23RD ST	2014, 2009, 2006, 2004, 2003, 2001, 2000, 1999, 1996, 1995, 1994, 1992, 1990, 1986, 1981, 1972, 1971, 1969, 1967, 1966, 1964, 1963, 1961, 1960, 1958, 1957, 1956, 1955, 1952, 1951, 1950, 1949, 1947, 1946, 1945, 1944, 1942, 1939, 1938, 1937, 1936, 1935, 1934, 1932, 1931, 1930, 1929, 1927, 1926, 1925, 1924, 1923, 1921, 1920
1447 24TH ST	2014, 2009, 2004, 2003, 2001, 1999, 1996, 1995, 1994, 1992, 1991, 1990, 1986, 1981, 1980, 1976, 1975, 1972, 1971, 1970, 1969, 1967, 1966, 1964, 1963, 1961, 1960, 1957, 1956, 1955, 1952, 1951, 1950, 1949, 1947, 1946, 1945, 1944, 1942, 1939, 1938, 1937, 1935, 1934, 1932, 1931, 1930, 1929, 1927, 1926, 1925, 1924, 1923, 1921, 1920
1447 24TH ST	2006, 2003, 2001, 2000, 1996, 1995, 1994, 1992, 1991, 1990, 1986, 1985, 1981, 1980, 1976, 1975, 1972, 1971, 1970, 1969, 1967, 1966, 1965, 1964, 1963, 1962, 1961, 1960, 1958, 1957, 1956, 1955, 1954, 1952, 1951, 1950, 1949, 1948, 1947, 1946, 1945, 1944, 1942, 1940, 1939, 1938, 1937, 1936, 1935, 1934, 1933, 1932, 1931, 1930, 1929, 1928, 1927, 1926, 1925, 1924, 1923, 1921, 1920
1447 CLOVERFIELD BLVD	2006, 2003, 2001, 2000, 1996, 1995, 1994, 1992, 1991, 1990, 1986, 1985, 1981, 1980, 1976, 1975, 1972, 1971, 1970, 1969, 1967, 1966, 1965, 1964, 1963, 1962, 1961, 1960, 1958, 1957, 1956, 1955, 1954, 1952, 1951, 1950, 1949, 1948, 1947, 1946, 1945, 1944, 1942, 1940, 1939, 1938, 1937, 1936, 1935, 1934, 1933, 1932, 1931, 1930, 1929, 1928, 1927, 1926, 1925, 1924, 1923, 1921, 1920
1447 CLOVERFIELD BLVD	2014, 2009, 2004, 2003, 2001, 1999, 1996, 1995, 1994, 1992, 1991, 1990, 1986, 1985, 1981, 1980, 1976, 1975, 1972, 1971, 1970, 1969, 1967, 1966, 1965, 1964, 1963, 1962, 1961, 1960, 1958, 1957, 1956, 1955, 1954, 1952, 1951, 1950, 1949, 1948, 1947, 1946, 1945, 1944, 1942, 1940, 1939, 1938, 1937, 1936, 1935, 1934, 1933, 1932, 1931, 1930, 1929, 1928, 1927, 1926, 1925, 1924, 1923, 1921, 1920

FINDINGS

<u>Address Researched</u>	<u>Address Not Identified in Research Source</u>
1448 23RD ST	2014, 2009, 2006, 2004, 2003, 2001, 2000, 1999, 1996, 1995, 1994, 1992, 1991, 1990, 1986, 1985, 1981, 1980, 1976, 1975, 1972, 1971, 1970, 1969, 1967, 1966, 1964, 1963, 1961, 1960, 1957, 1956, 1955, 1952, 1951, 1950, 1949, 1947, 1946, 1945, 1944, 1942, 1939, 1938, 1937, 1936, 1935, 1934, 1932, 1931, 1930, 1929, 1927, 1926, 1925, 1924, 1923, 1921, 1920
1448 24TH ST	2014, 2009, 2006, 2004, 2003, 2001, 1999, 1996, 1995, 1994, 1992, 1991, 1990, 1986, 1981, 1980, 1976, 1972, 1971, 1969, 1967, 1966, 1965, 1964, 1963, 1962, 1961, 1960, 1957, 1956, 1955, 1952, 1951, 1950, 1949, 1947, 1946, 1945, 1944, 1942, 1939, 1938, 1937, 1935, 1934, 1932, 1931, 1930, 1929, 1927, 1926, 1925, 1924, 1923, 1921, 1920
1448 25TH ST	2014, 2009, 2004, 2003, 2001, 1999, 1996, 1995, 1994, 1992, 1990, 1986, 1981, 1972, 1971, 1970, 1969, 1967, 1966, 1965, 1964, 1963, 1961, 1960, 1958, 1957, 1956, 1955, 1954, 1952, 1951, 1950, 1949, 1948, 1947, 1946, 1945, 1944, 1942, 1940, 1939, 1938, 1937, 1936, 1935, 1934, 1933, 1932, 1931, 1930, 1929, 1928, 1927, 1926, 1925, 1924, 1923, 1921, 1920
1448 25TH ST	2006, 2003, 2001, 2000, 1996, 1995, 1992, 1991, 1990, 1986, 1985, 1981, 1980, 1976, 1975, 1972, 1971, 1970, 1969, 1967, 1966, 1965, 1964, 1963, 1962, 1961, 1960, 1958, 1957, 1956, 1955, 1954, 1952, 1951, 1950, 1949, 1948, 1947, 1946, 1945, 1944, 1942, 1940, 1939, 1938, 1937, 1936, 1935, 1934, 1933, 1932, 1931, 1930, 1929, 1928, 1927, 1926, 1925, 1924, 1923, 1921, 1920
1449 23RD ST	2014, 2009, 2006, 2004, 2003, 2001, 2000, 1999, 1996, 1995, 1994, 1992, 1991, 1990, 1986, 1985, 1981, 1980, 1975, 1972, 1971, 1970, 1969, 1967, 1966, 1965, 1964, 1963, 1962, 1961, 1960, 1957, 1956, 1955, 1952, 1951, 1950, 1949, 1947, 1946, 1945, 1944, 1942, 1939, 1938, 1937, 1936, 1935, 1934, 1932, 1931, 1930, 1929, 1927, 1926, 1925, 1924, 1923, 1921, 1920
1449 25TH ST	2014, 2009, 2006, 2004, 2003, 2001, 2000, 1999, 1996, 1995, 1994, 1992, 1991, 1990, 1986, 1985, 1981, 1980, 1975, 1972, 1971, 1970, 1969, 1967, 1966, 1965, 1964, 1963, 1962, 1961, 1960, 1958, 1957, 1956, 1955, 1954, 1952, 1951, 1950, 1949, 1948, 1947, 1946, 1945, 1944, 1942, 1940, 1939, 1938, 1937, 1936, 1935, 1934, 1933, 1932, 1931, 1930, 1929, 1928, 1927, 1926, 1925, 1924, 1923, 1921, 1920
1450 23RD ST	2014, 2009, 2004, 2003, 2001, 2000, 1999, 1996, 1995, 1994, 1992, 1990, 1986, 1981, 1972, 1971, 1969, 1967, 1966, 1964, 1963, 1961, 1960, 1957, 1956, 1955, 1952, 1951, 1950, 1949, 1947, 1946, 1945, 1944, 1942, 1939, 1938, 1937, 1936, 1935, 1934, 1932, 1931, 1930, 1929, 1927, 1926, 1925, 1924, 1923, 1921, 1920
1450 23RD ST	2006, 2003, 2001, 2000, 1996, 1995, 1992, 1991, 1990, 1986, 1985, 1981, 1980, 1976, 1975, 1972, 1971, 1970, 1969, 1967, 1966, 1965, 1964, 1963, 1962, 1961, 1960, 1958, 1957, 1956, 1955, 1954, 1952, 1951, 1950, 1949, 1948, 1947, 1946, 1945, 1944, 1942, 1940, 1939, 1938, 1937, 1936, 1935, 1934, 1933, 1932, 1931, 1930, 1929, 1928, 1927, 1926, 1925, 1924, 1923, 1921, 1920
1450 25TH	2014, 2009, 2006, 2004, 2003, 2001, 2000, 1999, 1996, 1994, 1992, 1991, 1986, 1985, 1981, 1980, 1976, 1975, 1972, 1971, 1970, 1969, 1967, 1966, 1965, 1964, 1963, 1962, 1961, 1960, 1958, 1957, 1956, 1955, 1954, 1952, 1951, 1950, 1949, 1948, 1947, 1946, 1945, 1944, 1942, 1940, 1939, 1938, 1937, 1936, 1935, 1934, 1933, 1932, 1931, 1930, 1929, 1928, 1927, 1926, 1925, 1924, 1923, 1921, 1920
1450 CLOVERFIELD BLVD	2014, 2009, 2004, 2003, 2001, 1999, 1996, 1995, 1994, 1992, 1991, 1990, 1986, 1985, 1981, 1976, 1975, 1972, 1971, 1969, 1967, 1966, 1964, 1963, 1961, 1960, 1957, 1956, 1955, 1952, 1951, 1950, 1949, 1948, 1947, 1946, 1945, 1944, 1942, 1940, 1939, 1938, 1937, 1936, 1935, 1934, 1933, 1932, 1931, 1930, 1929, 1928, 1927, 1926, 1925, 1924, 1923, 1921, 1920

FINDINGS

<u>Address Researched</u>	<u>Address Not Identified in Research Source</u>
2411 ARIZONA AVE	2006, 2003, 2001, 2000, 1996, 1995, 1992, 1991, 1990, 1986, 1985, 1981, 1980, 1976, 1975, 1972, 1971, 1970, 1969, 1967, 1966, 1965, 1964, 1963, 1962, 1961, 1960, 1958, 1957, 1956, 1955, 1954, 1952, 1951, 1950, 1949, 1948, 1947, 1946, 1945, 1944, 1942, 1940, 1939, 1938, 1937, 1936, 1935, 1934, 1933, 1932, 1931, 1930, 1929, 1928, 1927, 1926, 1925, 1924, 1923, 1921, 1920
2411 ARIZONA AVE	2006, 2003, 2001, 2000, 1996, 1995, 1992, 1991, 1990, 1986, 1985, 1981, 1980, 1976, 1975, 1972, 1971, 1970, 1969, 1967, 1966, 1965, 1964, 1963, 1962, 1961, 1960, 1958, 1957, 1956, 1955, 1954, 1952, 1951, 1950, 1949, 1948, 1947, 1946, 1945, 1944, 1942, 1940, 1939, 1938, 1937, 1936, 1935, 1934, 1933, 1932, 1931, 1930, 1929, 1928, 1927, 1926, 1925, 1924, 1923, 1921, 1920
2411 Arizona Avenue	2014, 2009, 2004, 2003, 2001, 1999, 1996, 1995, 1994, 1992, 1991, 1990, 1986, 1981, 1976, 1972, 1971, 1969, 1967, 1966, 1965, 1964, 1963, 1962, 1961, 1960, 1958, 1957, 1956, 1955, 1952, 1951, 1950, 1949, 1947, 1946, 1945, 1944, 1942, 1939, 1938, 1937, 1935, 1934, 1932, 1931, 1930, 1929, 1927, 1926, 1925, 1924, 1923, 1921, 1920
2411 CHELSEA PL	2014, 2009, 2006, 2004, 2003, 2001, 2000, 1999, 1996, 1995, 1994, 1992, 1991, 1990, 1986, 1985, 1981, 1980, 1976, 1975, 1972, 1971, 1970, 1969, 1967, 1966, 1965, 1964, 1963, 1962, 1961, 1960, 1958, 1957, 1956, 1955, 1954, 1952, 1951, 1950, 1949, 1948, 1947, 1946, 1945, 1944, 1942, 1940, 1939, 1938, 1937, 1936, 1935, 1934, 1933, 1932, 1931, 1930, 1929, 1928, 1927, 1926, 1925, 1923, 1921, 1920
2412 BROADWAY	2014, 2009, 2006, 2004, 2003, 2001, 2000, 1999, 1996, 1995, 1994, 1992, 1991, 1990, 1986, 1985, 1981, 1980, 1976, 1975, 1972, 1971, 1970, 1969, 1967, 1966, 1965, 1964, 1963, 1962, 1961, 1960, 1958, 1957, 1956, 1955, 1954, 1952, 1950, 1949, 1948, 1947, 1946, 1945, 1944, 1942, 1940, 1939, 1938, 1937, 1936, 1935, 1934, 1933, 1932, 1931, 1930, 1929, 1928, 1927, 1926, 1925, 1924, 1923, 1921, 1920
2413 SANTA MONICA BLVD	2014, 2009, 2006, 2004, 2003, 2001, 2000, 1999, 1996, 1995, 1994, 1992, 1991, 1990, 1986, 1985, 1981, 1980, 1976, 1975, 1972, 1971, 1970, 1969, 1967, 1966, 1965, 1964, 1963, 1962, 1961, 1960, 1958, 1957, 1956, 1955, 1952, 1951, 1950, 1949, 1948, 1947, 1946, 1945, 1944, 1942, 1940, 1939, 1938, 1937, 1936, 1935, 1934, 1933, 1932, 1931, 1930, 1929, 1928, 1927, 1926, 1925, 1924, 1923, 1921, 1920
2414 BROADWAY	2014, 2009, 2006, 2004, 2003, 2001, 2000, 1999, 1996, 1995, 1994, 1992, 1991, 1990, 1986, 1985, 1981, 1980, 1976, 1975, 1972, 1971, 1970, 1969, 1967, 1966, 1965, 1964, 1963, 1962, 1961, 1960, 1958, 1957, 1956, 1955, 1954, 1952, 1950, 1949, 1948, 1947, 1946, 1945, 1944, 1942, 1940, 1939, 1938, 1937, 1936, 1935, 1934, 1933, 1932, 1931, 1930, 1929, 1928, 1927, 1926, 1925, 1924, 1923, 1921, 1920
2415 ARIZONA AVE	2014, 2009, 2004, 2003, 2001, 1999, 1996, 1995, 1994, 1992, 1991, 1990, 1986, 1985, 1981, 1980, 1976, 1972, 1971, 1970, 1969, 1967, 1966, 1965, 1964, 1963, 1962, 1961, 1960, 1958, 1957, 1956, 1955, 1952, 1951, 1950, 1949, 1947, 1946, 1945, 1944, 1942, 1939, 1938, 1937, 1936, 1935, 1934, 1933, 1932, 1931, 1930, 1929, 1928, 1927, 1926, 1925, 1924, 1923, 1921, 1920
2415 ARIZONA AVE	2006, 2003, 2001, 2000, 1996, 1995, 1994, 1992, 1991, 1990, 1986, 1985, 1981, 1980, 1976, 1975, 1972, 1971, 1970, 1969, 1967, 1966, 1965, 1964, 1963, 1962, 1961, 1960, 1958, 1957, 1956, 1955, 1954, 1952, 1951, 1950, 1949, 1948, 1947, 1946, 1945, 1944, 1942, 1940, 1939, 1938, 1937, 1936, 1935, 1934, 1933, 1932, 1931, 1930, 1929, 1928, 1927, 1926, 1925, 1924, 1923, 1921, 1920

FINDINGS

<u>Address Researched</u>	<u>Address Not Identified in Research Source</u>
2439 SANTA MONICA BLVD	2014, 2009, 2004, 2003, 2001, 1999, 1996, 1995, 1994, 1992, 1990, 1986, 1981, 1980, 1976, 1972, 1971, 1969, 1967, 1966, 1964, 1963, 1961, 1960, 1957, 1956, 1955, 1952, 1951, 1950, 1949, 1948, 1947, 1946, 1945, 1944, 1942, 1940, 1939, 1938, 1937, 1936, 1935, 1934, 1933, 1932, 1931, 1930, 1929, 1928, 1927, 1926, 1925, 1924, 1923, 1921, 1920
2440 ARIZONA AVE	2014, 2009, 2004, 2003, 2001, 1999, 1996, 1995, 1994, 1992, 1990, 1986, 1981, 1976, 1972, 1971, 1970, 1969, 1967, 1966, 1965, 1964, 1963, 1962, 1961, 1960, 1958, 1957, 1956, 1955, 1952, 1951, 1950, 1949, 1948, 1947, 1946, 1945, 1944, 1942, 1940, 1939, 1938, 1937, 1936, 1935, 1934, 1933, 1932, 1931, 1930, 1929, 1928, 1927, 1926, 1925, 1924, 1923, 1921, 1920
2440 ARIZONA AVE	2006, 2004, 2003, 2001, 2000, 1996, 1995, 1994, 1992, 1991, 1990, 1986, 1985, 1981, 1980, 1976, 1975, 1972, 1971, 1970, 1969, 1967, 1966, 1965, 1964, 1963, 1962, 1961, 1960, 1958, 1957, 1956, 1955, 1954, 1952, 1951, 1950, 1949, 1948, 1947, 1946, 1945, 1944, 1942, 1940, 1939, 1938, 1937, 1936, 1935, 1934, 1933, 1932, 1931, 1930, 1929, 1928, 1927, 1926, 1925, 1924, 1923, 1921, 1920
2440 CHELSEA PL	2006, 2003, 2001, 2000, 1996, 1995, 1994, 1992, 1991, 1990, 1986, 1985, 1981, 1980, 1976, 1975, 1972, 1971, 1970, 1969, 1967, 1966, 1965, 1964, 1963, 1962, 1961, 1960, 1958, 1957, 1956, 1955, 1954, 1952, 1951, 1950, 1949, 1948, 1947, 1946, 1945, 1944, 1942, 1940, 1939, 1938, 1937, 1936, 1935, 1934, 1933, 1932, 1931, 1930, 1929, 1928, 1927, 1926, 1925, 1924, 1923, 1921, 1920
2440 CHELSEA PL	2014, 2009, 2004, 2003, 2001, 1999, 1996, 1995, 1994, 1992, 1991, 1990, 1986, 1985, 1981, 1980, 1976, 1975, 1972, 1971, 1970, 1969, 1967, 1966, 1965, 1964, 1963, 1962, 1961, 1960, 1958, 1957, 1956, 1955, 1952, 1951, 1950, 1949, 1947, 1946, 1945, 1944, 1942, 1939, 1938, 1937, 1935, 1934, 1932, 1931, 1930, 1929, 1927, 1926, 1925, 1923, 1921, 1920
2440 SANTA MONICA BLVD	2014, 2009, 2004, 2003, 2001, 1999, 1996, 1995, 1994, 1992, 1972, 1969, 1967, 1966, 1964, 1963, 1961, 1960, 1958, 1957, 1956, 1955, 1952, 1951, 1950, 1949, 1948, 1947, 1946, 1945, 1944, 1942, 1940, 1939, 1938, 1937, 1936, 1935, 1934, 1933, 1932, 1931, 1930, 1929, 1928, 1927, 1926, 1925, 1924, 1923, 1921, 1920
2440 SANTA MONICA BLVD	2006, 2003, 2001, 2000, 1996, 1995, 1992, 1991, 1990, 1986, 1985, 1981, 1980, 1976, 1975, 1972, 1971, 1970, 1969, 1967, 1966, 1965, 1964, 1963, 1962, 1961, 1960, 1958, 1957, 1956, 1955, 1954, 1952, 1951, 1950, 1949, 1948, 1947, 1946, 1945, 1944, 1942, 1940, 1939, 1938, 1937, 1936, 1935, 1934, 1933, 1932, 1931, 1930, 1929, 1928, 1927, 1926, 1925, 1924, 1923, 1921, 1920
2441 ARIZONA AVE	2006, 2003, 2001, 2000, 1996, 1995, 1992, 1991, 1990, 1986, 1985, 1981, 1980, 1976, 1975, 1972, 1971, 1970, 1969, 1967, 1966, 1965, 1964, 1963, 1962, 1961, 1960, 1958, 1957, 1956, 1955, 1954, 1952, 1951, 1950, 1949, 1948, 1947, 1946, 1945, 1944, 1942, 1940, 1939, 1938, 1937, 1936, 1935, 1934, 1933, 1932, 1931, 1930, 1929, 1928, 1927, 1926, 1925, 1924, 1923, 1921, 1920
2441 ARIZONA AVE	2014, 2009, 2004, 2003, 2001, 1999, 1996, 1995, 1994, 1992, 1990, 1986, 1985, 1981, 1980, 1976, 1975, 1972, 1971, 1970, 1969, 1967, 1966, 1965, 1964, 1963, 1962, 1961, 1960, 1958, 1957, 1956, 1955, 1954, 1952, 1951, 1950, 1949, 1948, 1947, 1946, 1945, 1944, 1942, 1940, 1939, 1938, 1937, 1936, 1935, 1934, 1933, 1932, 1931, 1930, 1929, 1928, 1927, 1926, 1925, 1924, 1923, 1921, 1920
2441 BROADWAY	2014, 2009, 2006, 2004, 2003, 2001, 2000, 1999, 1996, 1995, 1994, 1992, 1991, 1990, 1986, 1985, 1981, 1980, 1976, 1975, 1972, 1971, 1970, 1969, 1967, 1966, 1965, 1964, 1963, 1962, 1961, 1960, 1958, 1957, 1956, 1955, 1954, 1952, 1950, 1949, 1948, 1947, 1946, 1945, 1944, 1942, 1940, 1939, 1938, 1937, 1936, 1935, 1934, 1933, 1932, 1931, 1930, 1929, 1928, 1927, 1926, 1925, 1924, 1923, 1921, 1920

FINDINGS

Address Researched

Address Not Identified in Research Source

2441 SANTA MONICA BLVD	2014, 2009, 2004, 2003, 2001, 1999, 1996, 1995, 1994, 1992, 1991, 1990, 1986, 1985, 1981, 1980, 1976, 1975, 1972, 1971, 1970, 1969, 1967, 1966, 1965, 1964, 1963, 1962, 1961, 1960, 1958, 1957, 1956, 1955, 1954, 1952, 1951, 1950, 1949, 1948, 1947, 1946, 1945, 1944, 1942, 1940, 1939, 1938, 1937, 1936, 1935, 1934, 1933, 1932, 1931, 1930, 1929, 1928, 1927, 1926, 1925, 1924, 1923, 1921, 1920
2441 SANTA MONICA BLVD	2006, 2004, 2003, 2001, 2000, 1996, 1995, 1992, 1991, 1990, 1986, 1985, 1981, 1980, 1976, 1975, 1972, 1971, 1970, 1969, 1967, 1966, 1965, 1964, 1963, 1962, 1961, 1960, 1958, 1957, 1956, 1955, 1954, 1952, 1951, 1950, 1949, 1948, 1947, 1946, 1945, 1944, 1942, 1940, 1939, 1938, 1937, 1936, 1935, 1934, 1933, 1932, 1931, 1930, 1929, 1928, 1927, 1926, 1925, 1924, 1923, 1921, 1920
2442 BROADWAY	2014, 2009, 2006, 2004, 2003, 2001, 2000, 1999, 1996, 1995, 1994, 1992, 1991, 1990, 1986, 1985, 1981, 1980, 1976, 1975, 1972, 1971, 1970, 1969, 1967, 1966, 1965, 1964, 1963, 1962, 1961, 1960, 1958, 1957, 1956, 1955, 1954, 1952, 1950, 1949, 1948, 1947, 1946, 1945, 1944, 1942, 1940, 1939, 1938, 1937, 1936, 1935, 1934, 1933, 1932, 1931, 1930, 1929, 1928, 1927, 1926, 1925, 1924, 1923, 1921, 1920
2442 SANTA MONICA BLVD	2014, 2009, 2006, 2004, 2003, 2001, 2000, 1999, 1996, 1995, 1994, 1992, 1991, 1990, 1986, 1985, 1981, 1980, 1976, 1975, 1972, 1971, 1970, 1969, 1967, 1966, 1965, 1964, 1963, 1962, 1961, 1960, 1958, 1957, 1956, 1955, 1952, 1951, 1950, 1949, 1948, 1947, 1946, 1945, 1944, 1942, 1940, 1939, 1938, 1937, 1936, 1935, 1934, 1933, 1932, 1931, 1930, 1929, 1927, 1926, 1925, 1923, 1921, 1920
2443 ARIZONA AVE	2014, 2009, 2004, 2003, 2001, 1999, 1996, 1995, 1994, 1992, 1991, 1990, 1986, 1985, 1981, 1980, 1976, 1975, 1972, 1971, 1970, 1969, 1967, 1966, 1965, 1964, 1963, 1962, 1961, 1960, 1958, 1957, 1956, 1955, 1954, 1952, 1951, 1950, 1949, 1948, 1947, 1946, 1945, 1944, 1942, 1940, 1939, 1938, 1937, 1936, 1935, 1934, 1933, 1932, 1931, 1930, 1929, 1928, 1927, 1926, 1925, 1924, 1923, 1921, 1920
2443 ARIZONA AVE	2006, 2003, 2001, 2000, 1996, 1995, 1992, 1991, 1990, 1986, 1985, 1981, 1980, 1976, 1975, 1972, 1971, 1970, 1969, 1967, 1966, 1965, 1964, 1963, 1962, 1961, 1960, 1958, 1957, 1956, 1955, 1954, 1952, 1951, 1950, 1949, 1948, 1947, 1946, 1945, 1944, 1942, 1940, 1939, 1938, 1937, 1936, 1935, 1934, 1933, 1932, 1931, 1930, 1929, 1928, 1927, 1926, 1925, 1924, 1923, 1921, 1920
2444 ARIZONA AVE	2006, 2003, 2001, 2000, 1999, 1996, 1995, 1992, 1991, 1990, 1986, 1985, 1981, 1980, 1976, 1975, 1972, 1971, 1970, 1969, 1967, 1966, 1965, 1964, 1963, 1962, 1961, 1960, 1958, 1957, 1956, 1955, 1954, 1952, 1951, 1950, 1949, 1948, 1947, 1946, 1945, 1944, 1942, 1940, 1939, 1938, 1937, 1936, 1935, 1934, 1933, 1932, 1931, 1930, 1929, 1928, 1927, 1926, 1925, 1924, 1923, 1921, 1920
2444 ARIZONA AVE	2014, 2009, 2004, 2003, 2001, 1999, 1996, 1995, 1994, 1992, 1991, 1990, 1986, 1985, 1981, 1976, 1975, 1972, 1971, 1970, 1969, 1967, 1966, 1965, 1964, 1963, 1962, 1961, 1960, 1958, 1957, 1956, 1955, 1952, 1951, 1950, 1949, 1947, 1946, 1945, 1944, 1942, 1939, 1938, 1937, 1935, 1934, 1932, 1931, 1930, 1929, 1927, 1926, 1925, 1924, 1923, 1921, 1920
2444 CHELSEA PL	2014, 2009, 2004, 2003, 2001, 1999, 1996, 1995, 1994, 1992, 1991, 1990, 1986, 1985, 1981, 1980, 1976, 1975, 1972, 1971, 1970, 1969, 1967, 1966, 1965, 1964, 1963, 1962, 1961, 1960, 1958, 1957, 1956, 1955, 1952, 1951, 1950, 1949, 1947, 1946, 1945, 1944, 1942, 1939, 1938, 1937, 1935, 1934, 1932, 1931, 1930, 1929, 1927, 1926, 1925, 1924, 1923, 1921, 1920

TARGET PROPERTY: ADDRESS NOT IDENTIFIED IN RESEARCH SOURCE

The following Target Property addresses were researched for this report, and the addresses were not identified in the research source.

Address Researched

2401 Santa Monica Boulevard

Address Not Identified in Research Source

2003, 2001, 1996, 1995, 1992, 1990, 1986, 1981, 1976, 1972, 1971, 1969, 1967, 1966, 1964, 1963, 1961, 1960, 1957, 1956, 1955, 1952, 1951, 1950, 1949, 1948, 1947, 1946, 1945, 1944, 1942, 1940, 1939, 1938, 1937, 1936, 1935, 1934, 1933, 1932, 1931, 1930, 1929, 1927, 1926, 1925, 1924, 1923, 1921, 1920



Mckinley Elementary School
2401 Santa Monica Boulevard
Santa Monica, CA 90404

Inquiry Number: 6819893.28

January 13, 2022

EDR Historical Topo Map Report

with QuadMatch™



6 Armstrong Road, 4th floor
Shelton, CT 06484
Toll Free: 800.352.0050
www.edrnet.com

EDR Historical Topo Map Report

01/13/22

Site Name:

Mckinley Elementary School
2401 Santa Monica Boulevard
Santa Monica, CA 90404
EDR Inquiry # 6819893.28

Client Name:

NV5
3777 Long Beach Blvd
Long Beach, CA 90807-0000
Contact: Eric Fraske



EDR Topographic Map Library has been searched by EDR and maps covering the target property location as provided by NV5 were identified for the years listed below. EDR's Historical Topo Map Report is designed to assist professionals in evaluating potential liability on a target property resulting from past activities. EDR's Historical Topo Map Report includes a search of a collection of public and private color historical topographic maps, dating back to the late 1800s.

Search Results:**Coordinates:**

P.O.#	SMSD-21-10665 3	Latitude:	34.032167 34° 1' 56" North
Project:	McKinley Elementary	Longitude:	-118.477341 -118° 28' 38" West
		UTM Zone:	Zone 11 North
		UTM X Meters:	363616.52
		UTM Y Meters:	3766706.77
		Elevation:	161.60' above sea level

Maps Provided:

2018	1950	1896
2015	1934	1894
2012	1925	
1995	1921	
1994	1920	
1981	1902	
1972	1900	
1966	1898	

Disclaimer - Copyright and Trademark Notice

This Report contains certain information obtained from a variety of public and other sources reasonably available to Environmental Data Resources, Inc. It cannot be concluded from this Report that coverage information for the target and surrounding properties does not exist from other sources. NO WARRANTY EXPRESSED OR IMPLIED, IS MADE WHATSOEVER IN CONNECTION WITH THIS REPORT. ENVIRONMENTAL DATA RESOURCES, INC. SPECIFICALLY DISCLAIMS THE MAKING OF ANY SUCH WARRANTIES, INCLUDING WITHOUT LIMITATION, MERCHANTABILITY OR FITNESS FOR A PARTICULAR USE OR PURPOSE. ALL RISK IS ASSUMED BY THE USER. IN NO EVENT SHALL ENVIRONMENTAL DATA RESOURCES, INC. BE LIABLE TO ANYONE, WHETHER ARISING OUT OF ERRORS OR OMISSIONS, NEGLIGENCE, ACCIDENT OR ANY OTHER CAUSE, FOR ANY LOSS OF DAMAGE, INCLUDING, WITHOUT LIMITATION, SPECIAL, INCIDENTAL, CONSEQUENTIAL, OR EXEMPLARY DAMAGES. ANY LIABILITY ON THE PART OF ENVIRONMENTAL DATA RESOURCES, INC. IS STRICTLY LIMITED TO A REFUND OF THE AMOUNT PAID FOR THIS REPORT. Purchaser accepts this Report "AS IS". Any analyses, estimates, ratings, environmental risk levels or risk codes provided in this Report are provided for illustrative purposes only, and are not intended to provide, nor should they be interpreted as providing any facts regarding, or prediction or forecast of, any environmental risk for any property. Only a Phase I Environmental Site Assessment performed by an environmental professional can provide information regarding the environmental risk for any property. Additionally, the information provided in this Report is not to be construed as legal advice.

Copyright 2022 by Environmental Data Resources, Inc. All rights reserved. Reproduction in any media or format, in whole or in part, of any report or map of Environmental Data Resources, Inc., or its affiliates, is prohibited without prior written permission.

EDR and its logos (including Sanborn and Sanborn Map) are trademarks of Environmental Data Resources, Inc. or its affiliates. All other trademarks used herein are the property of their respective owners.

Topo Sheet Key

This EDR Topo Map Report is based upon the following USGS topographic map sheets.

2018 Source Sheets

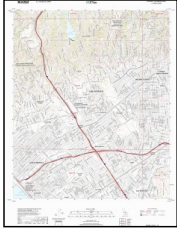

Beverly Hills
2018
7.5-minute, 24000



Topanga
2018
7.5-minute, 24000

2015 Source Sheets

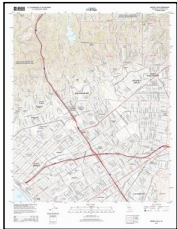

Beverly Hills
2015
7.5-minute, 24000



Topanga
2015
7.5-minute, 24000

2012 Source Sheets



Beverly Hills
2012
7.5-minute, 24000

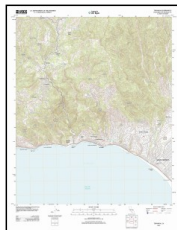

Topanga
2012
7.5-minute, 24000

1995 Source Sheets

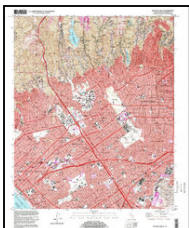

Beverly Hills
1995
7.5-minute, 24000
Aerial Photo Revised 1978

Topo Sheet Key

This EDR Topo Map Report is based upon the following USGS topographic map sheets.

1994 Source Sheets

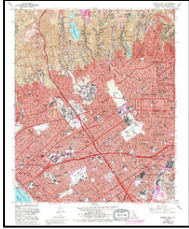

Beverly Hills
1994
7.5-minute, 24000
Aerial Photo Revised 1978

1981 Source Sheets



Beverly Hills
1981
7.5-minute, 24000
Aerial Photo Revised 1978



Topanga
1981
7.5-minute, 24000
Aerial Photo Revised 1978

1972 Source Sheets



Beverly Hills
1972
7.5-minute, 24000
Aerial Photo Revised 1972

1966 Source Sheets

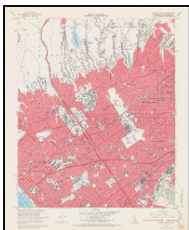

Beverly Hills
1966
7.5-minute, 24000
Aerial Photo Revised 1964

Topo Sheet Key

This EDR Topo Map Report is based upon the following USGS topographic map sheets.

1950 Source Sheets



Beverly Hills
1950
7.5-minute, 24000
Aerial Photo Revised 1947

1934 Source Sheets

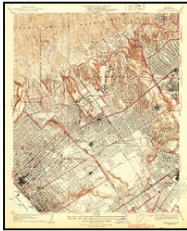

Sawtelle
1934
7.5-minute, 24000

1925 Source Sheets

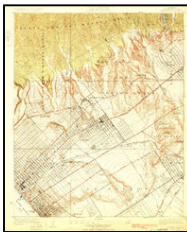

Sawtelle
1925
7.5-minute, 24000

1921 Source Sheets

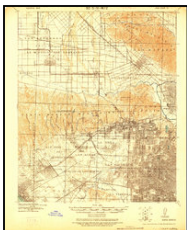

Santa Monica
1921
15-minute, 62500
Aerial Photo Revised 1919

Topo Sheet Key

This EDR Topo Map Report is based upon the following USGS topographic map sheets.

1920 Source Sheets

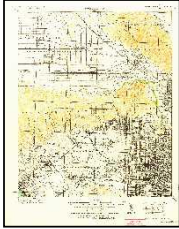

SANTA MONICA
1920
15-minute, 62500

1902 Source Sheets



Santa Monica
1902
15-minute, 62500

1900 Source Sheets



Los Angeles
1900
15-minute, 62500

1898 Source Sheets



Santa Monica
1898
15-minute, 62500

Topo Sheet Key

This EDR Topo Map Report is based upon the following USGS topographic map sheets.

1896 Source Sheets



Santa Monica
1896
15-minute, 62500

1894 Source Sheets



Los Angeles
1894
15-minute, 62500

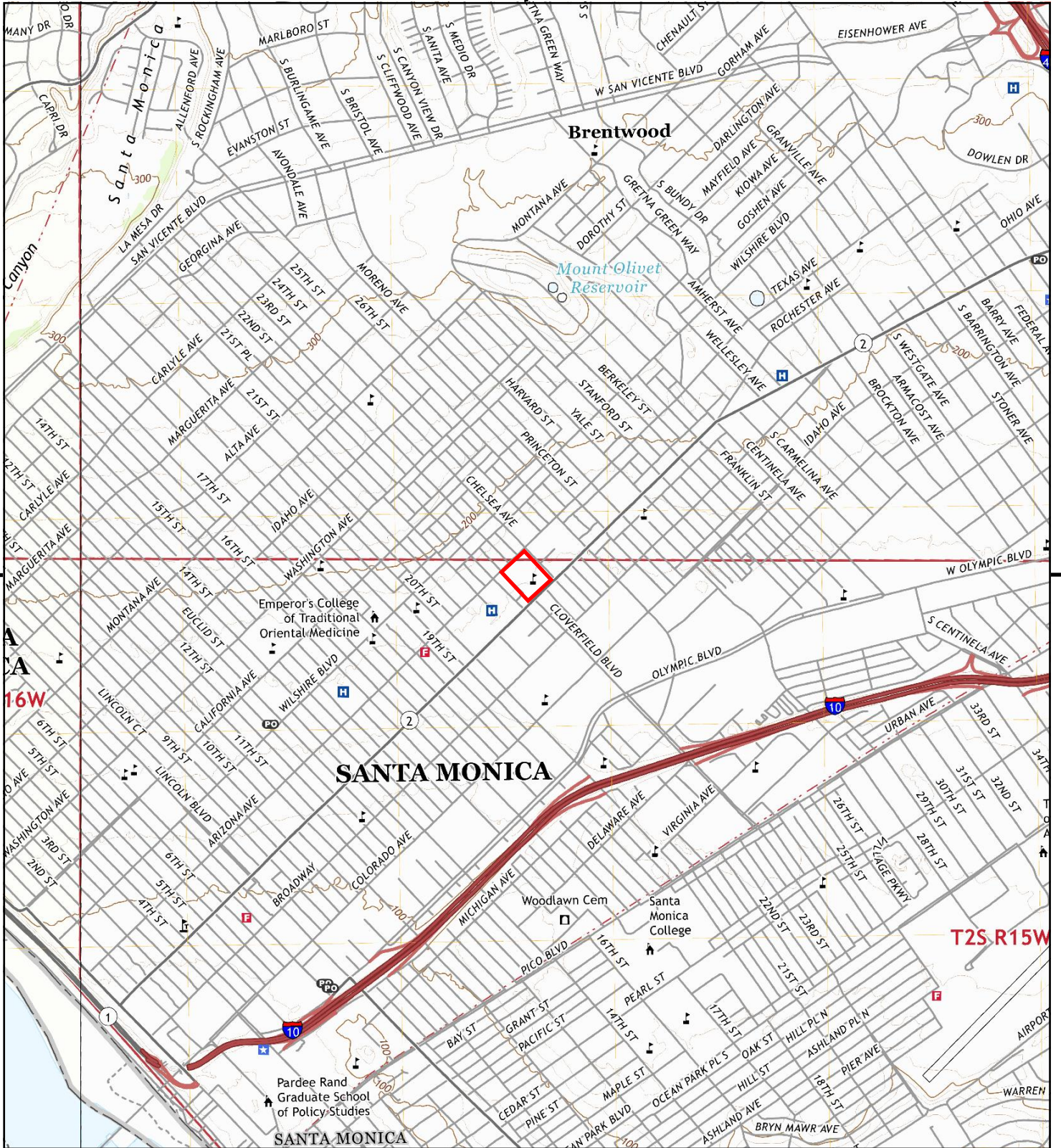

This report includes information from the following map sheet(s).

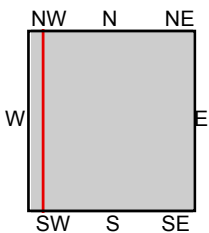
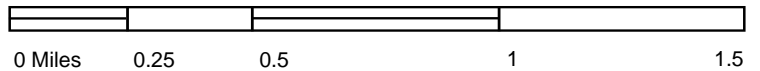

TP, Beverly Hills, 2018, 7.5-minute
NW, Topanga, 2018, 7.5-minute

SITE NAME: McKinley Elementary School
ADDRESS: 2401 Santa Monica Boulevard
Santa Monica, CA 90404
CLIENT: NV5



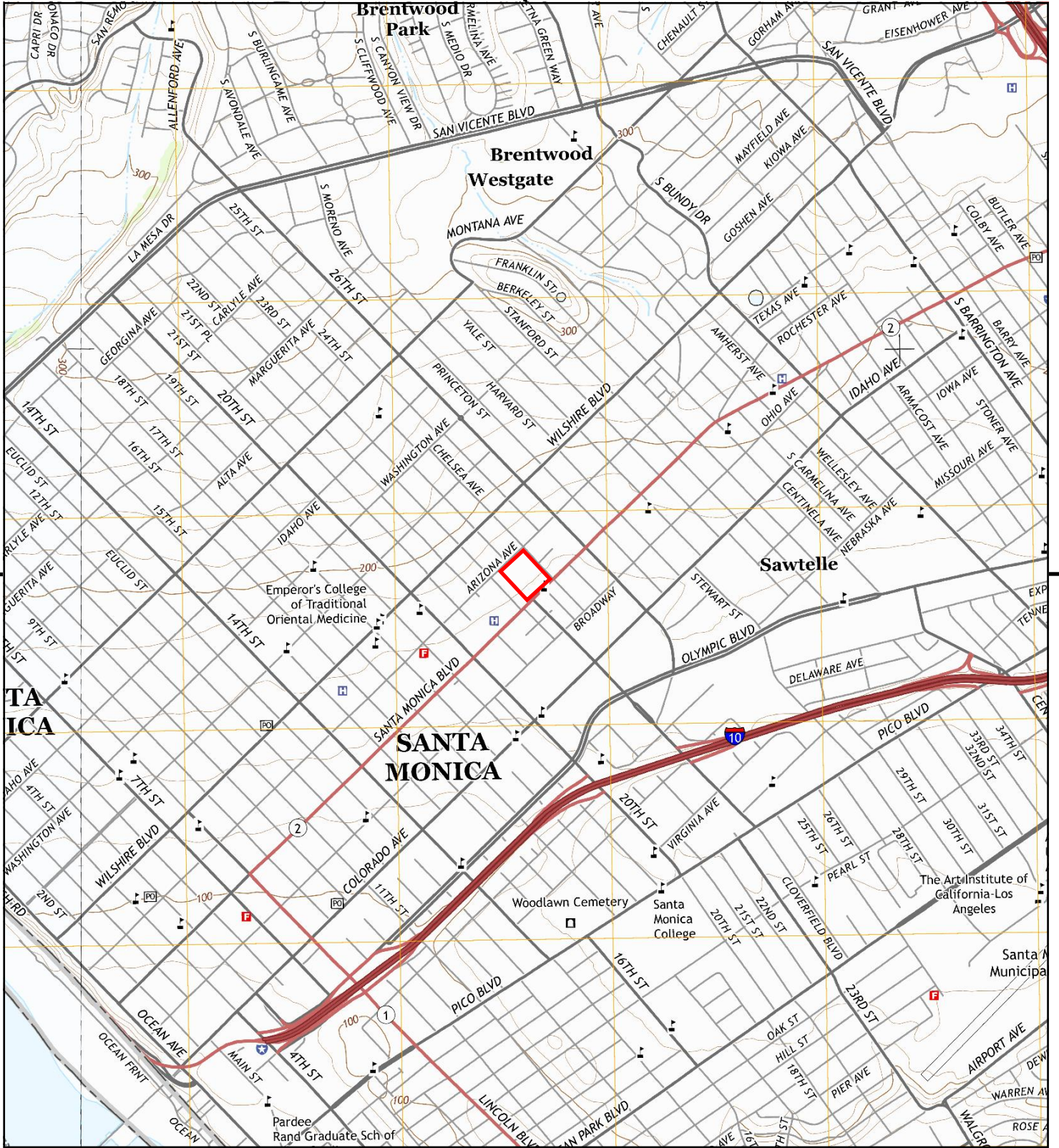

This report includes information from the following map sheet(s).

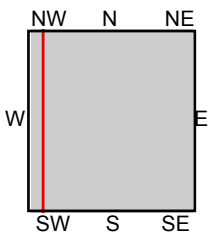

TP, Beverly Hills, 2015, 7.5-minute
 NW, Topanga, 2015, 7.5-minute

SITE NAME: McKinley Elementary School
ADDRESS: 2401 Santa Monica Boulevard
 Santa Monica, CA 90404
CLIENT: NV5



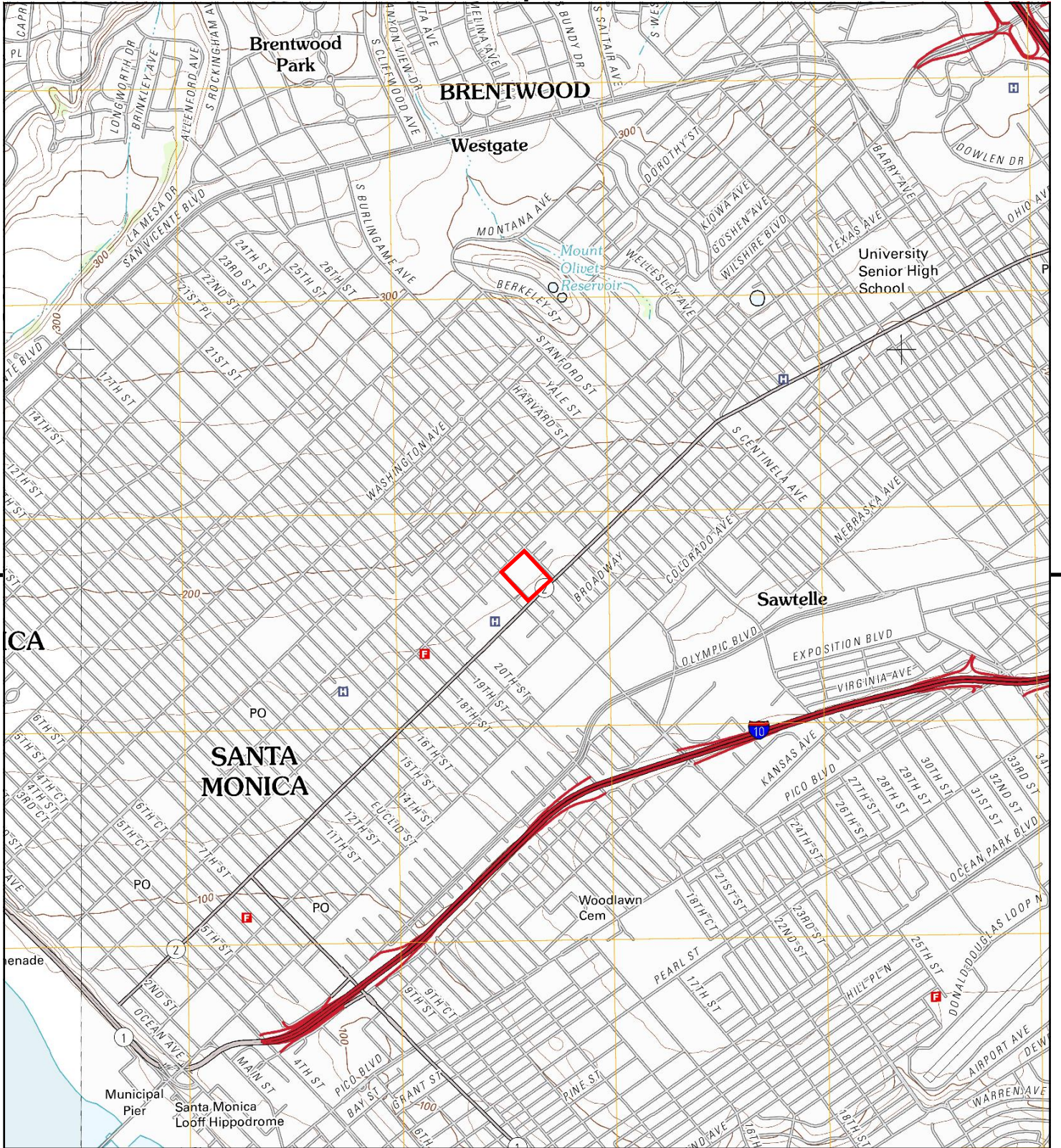

This report includes information from the following map sheet(s).

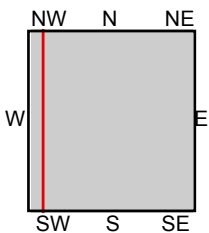

TP, Beverly Hills, 2012, 7.5-minute
 NW, Topanga, 2012, 7.5-minute

SITE NAME: McKinley Elementary School
ADDRESS: 2401 Santa Monica Boulevard
 Santa Monica, CA 90404
CLIENT: NV5



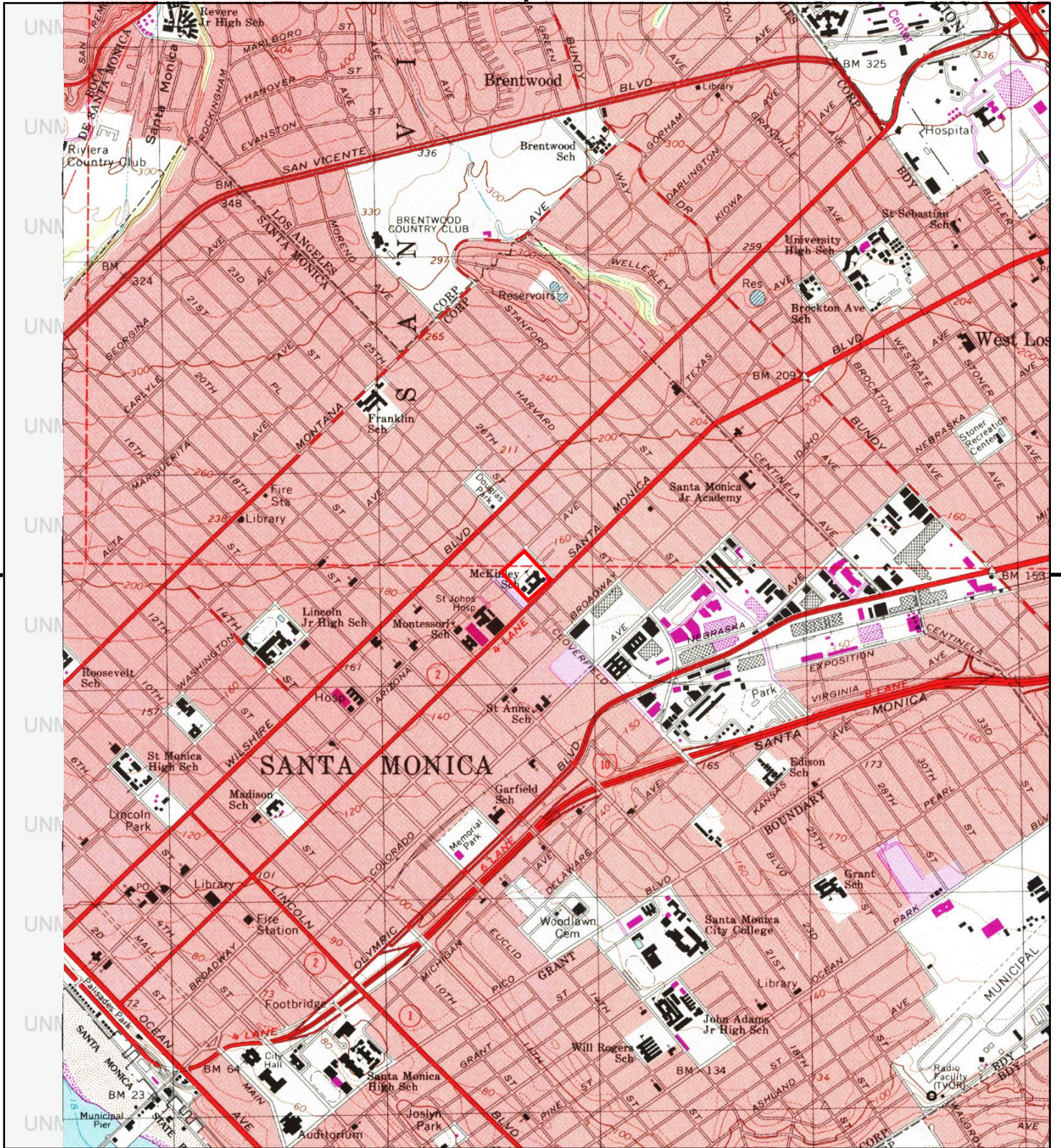

This report includes information from the following map sheet(s).

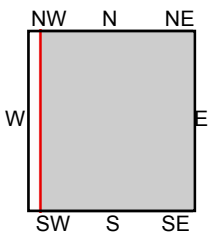

TP, Beverly Hills, 1995, 7.5-minute

SITE NAME: McKinley Elementary School
ADDRESS: 2401 Santa Monica Boulevard
 Santa Monica, CA 90404
CLIENT: NV5



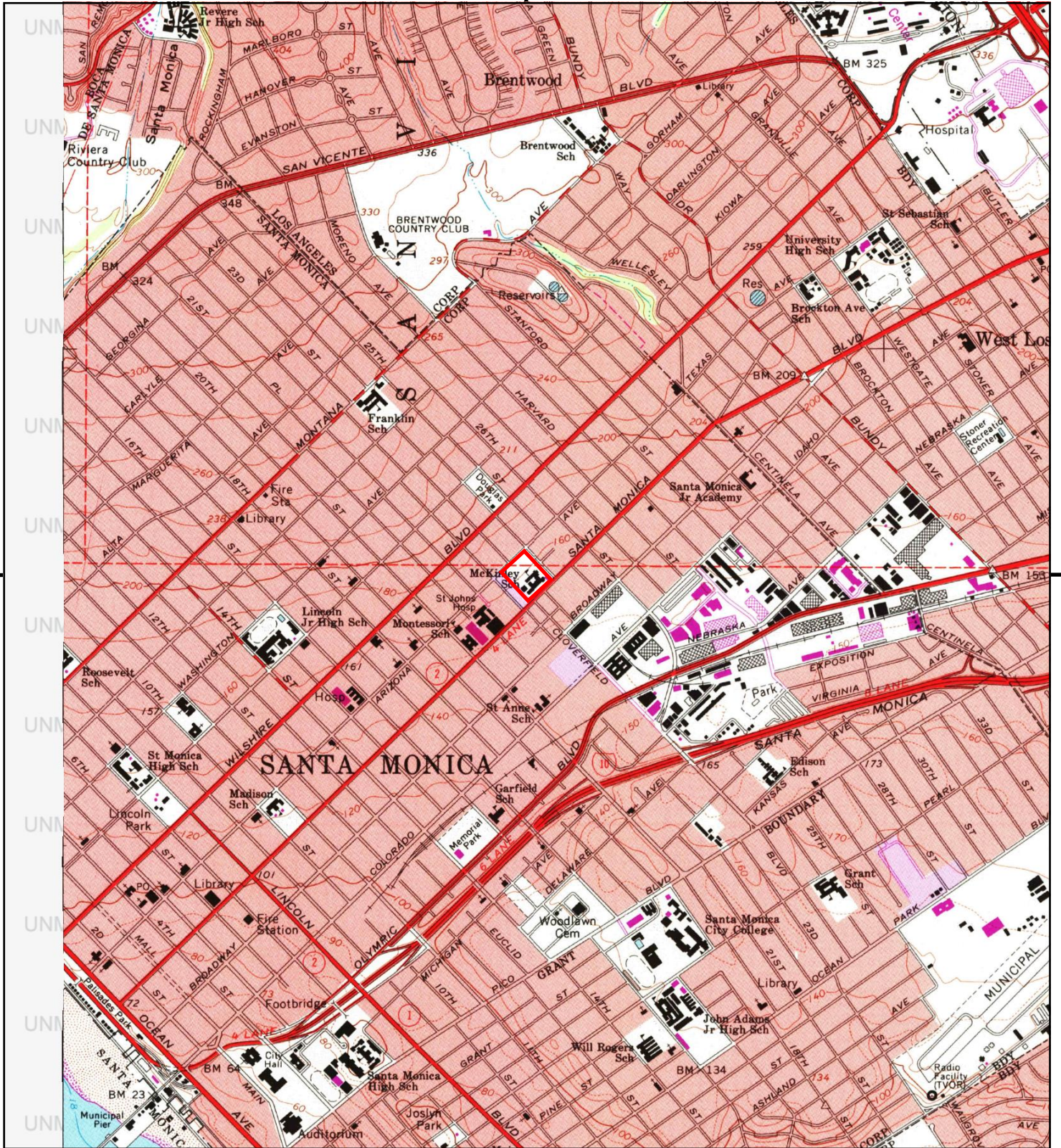

This report includes information from the following map sheet(s).

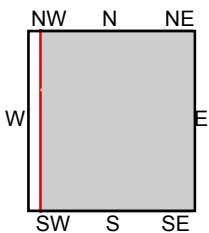

TP, Beverly Hills, 1994, 7.5-minute

SITE NAME: McKinley Elementary School
ADDRESS: 2401 Santa Monica Boulevard
 Santa Monica, CA 90404
CLIENT: NV5



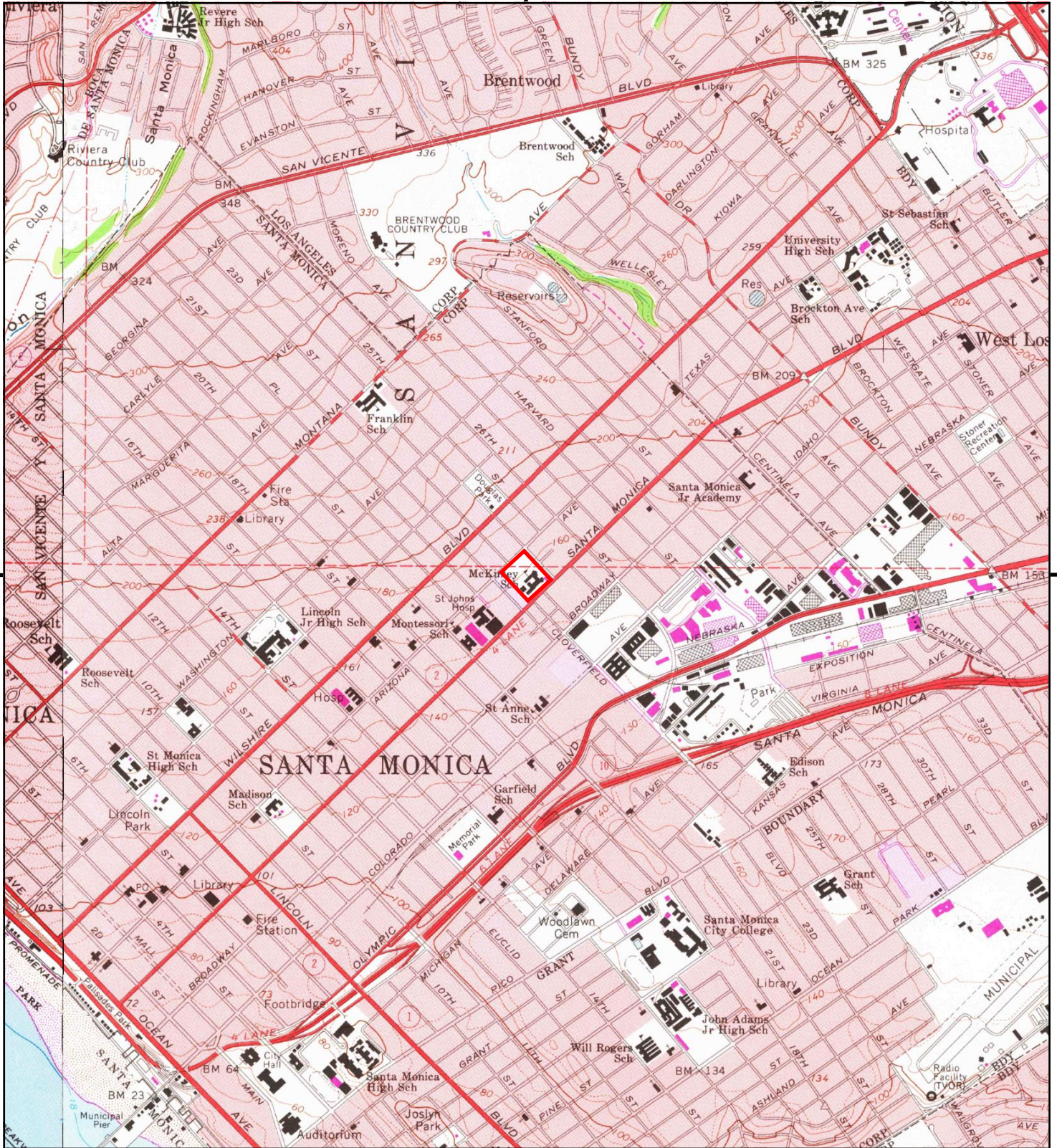

This report includes information from the following map sheet(s).

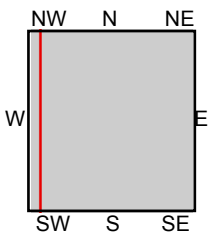
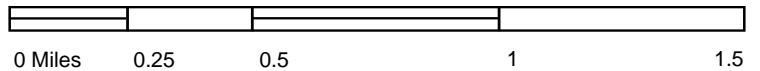

TP, Beverly Hills, 1981, 7.5-minute
 NW, Topanga, 1981, 7.5-minute

SITE NAME: McKinley Elementary School
ADDRESS: 2401 Santa Monica Boulevard
 Santa Monica, CA 90404
CLIENT: NV5



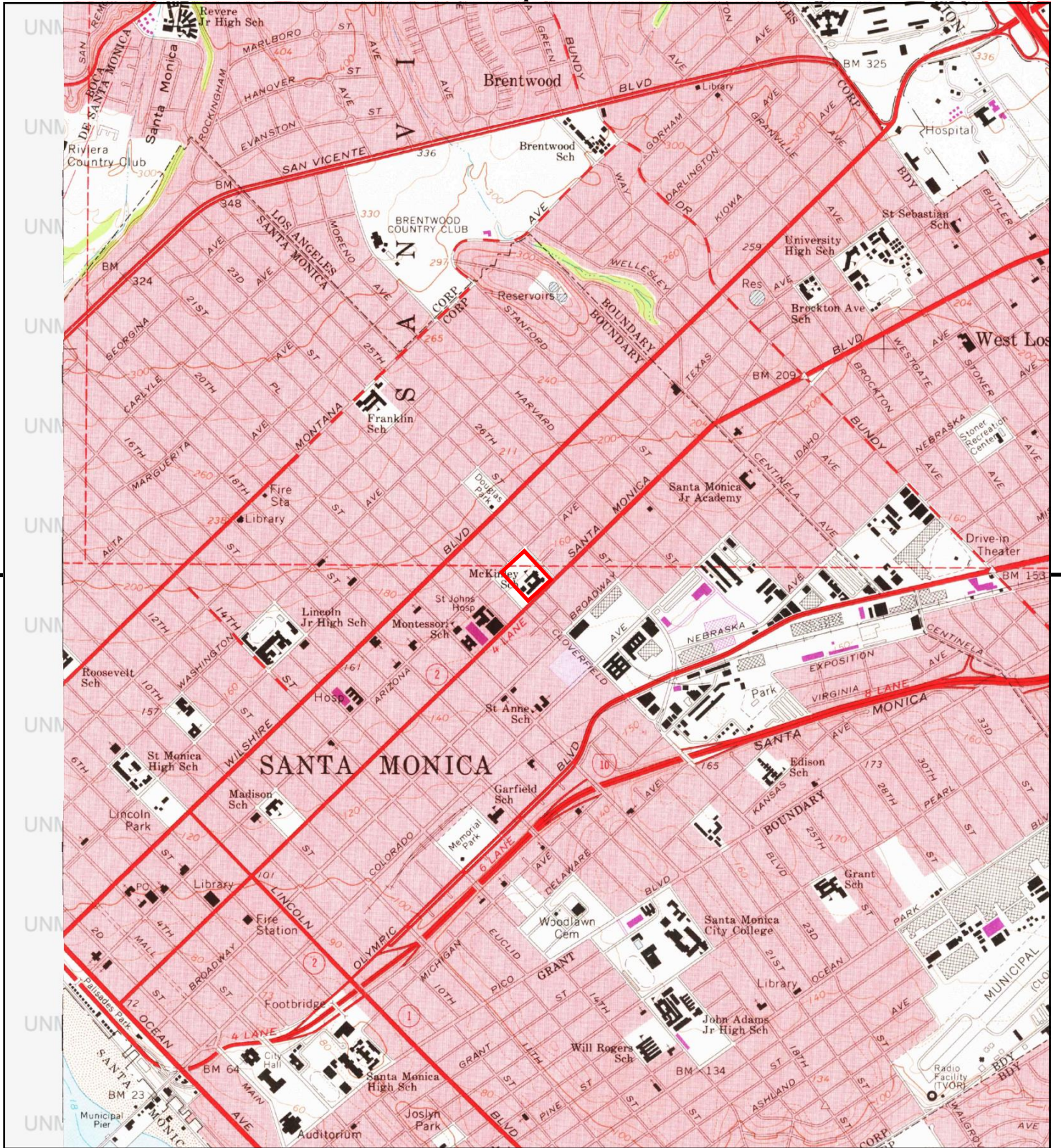

This report includes information from the following map sheet(s).

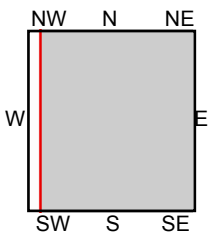

TP, Beverly Hills, 1972, 7.5-minute

SITE NAME: McKinley Elementary School
ADDRESS: 2401 Santa Monica Boulevard
 Santa Monica, CA 90404
CLIENT: NV5



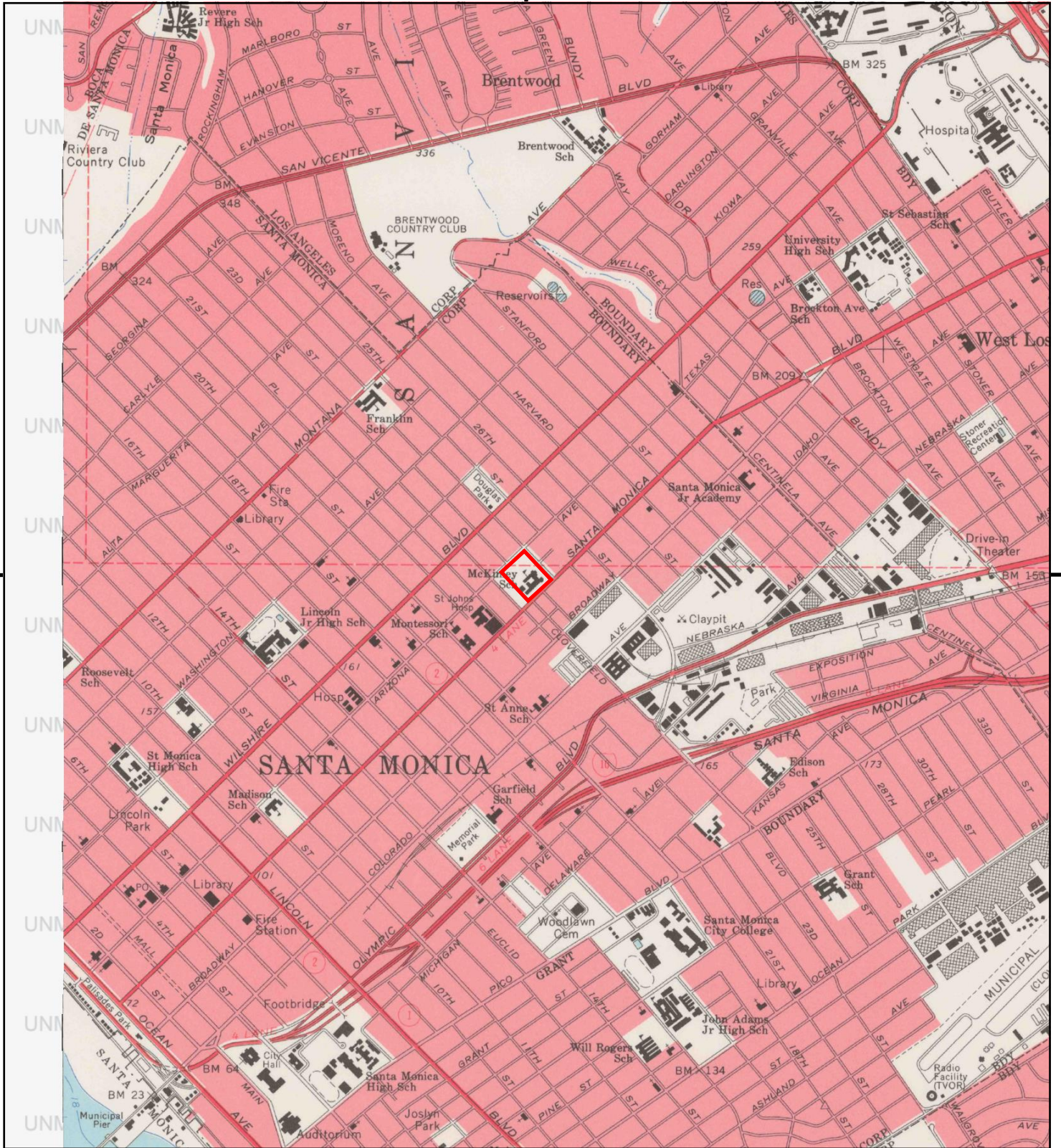

This report includes information from the following map sheet(s).

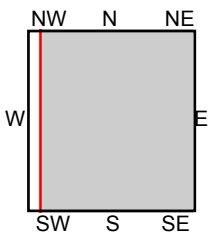

TP, Beverly Hills, 1966, 7.5-minute

SITE NAME: Mckinley Elementary School
ADDRESS: 2401 Santa Monica Boulevard
 Santa Monica, CA 90404
CLIENT: NV5



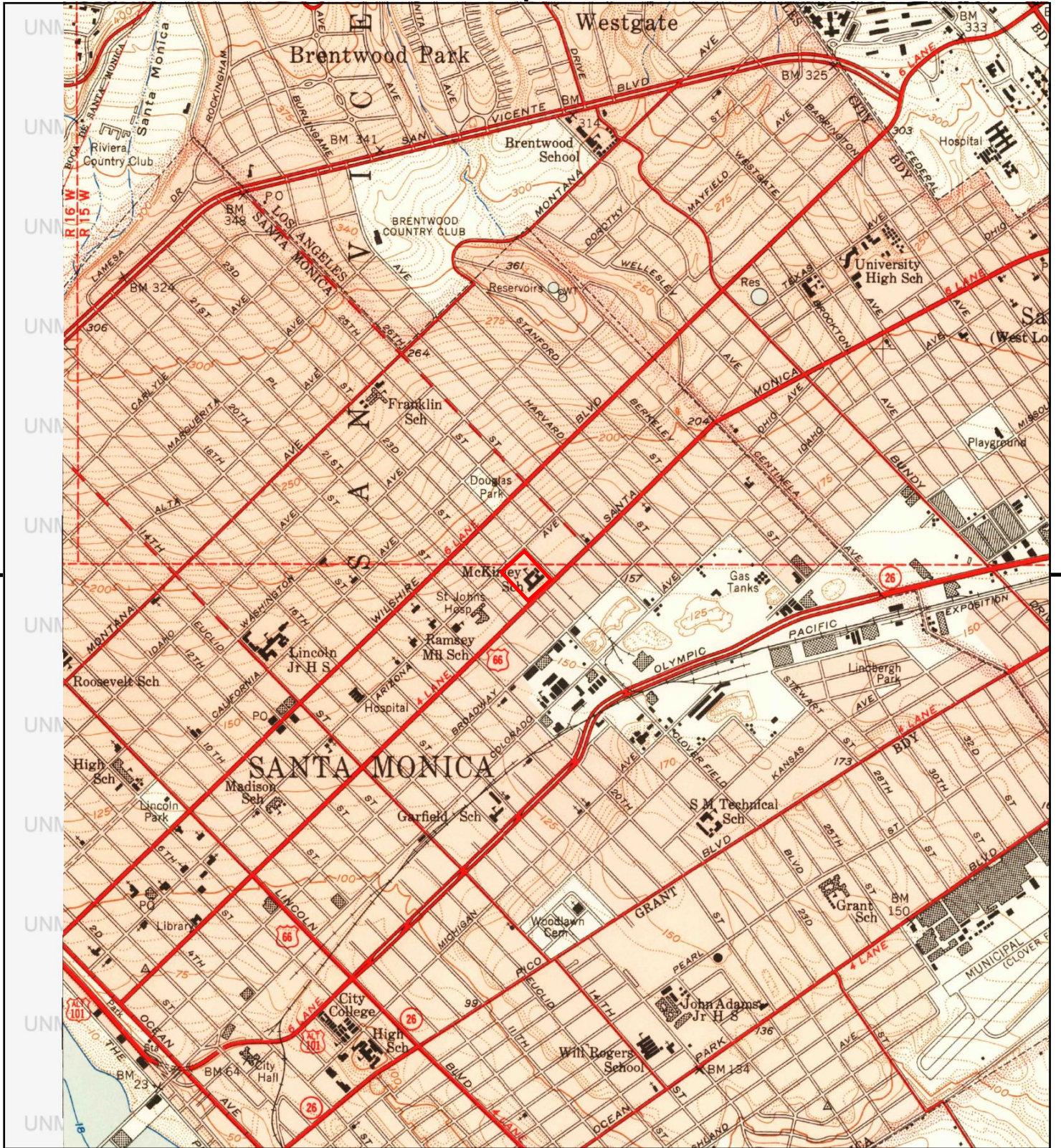

This report includes information from the following map sheet(s).

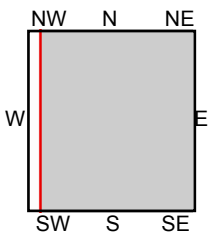

TP, Beverly Hills, 1950, 7.5-minute

SITE NAME: McKinley Elementary School
ADDRESS: 2401 Santa Monica Boulevard
 Santa Monica, CA 90404
CLIENT: NV5





This report includes information from the following map sheet(s).

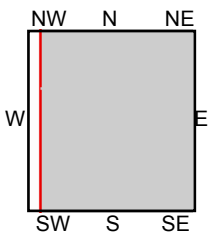

TP, Sawtelle, 1934, 7.5-minute

SITE NAME: Mckinley Elementary School
ADDRESS: 2401 Santa Monica Boulevard
 Santa Monica, CA 90404
CLIENT: NV5



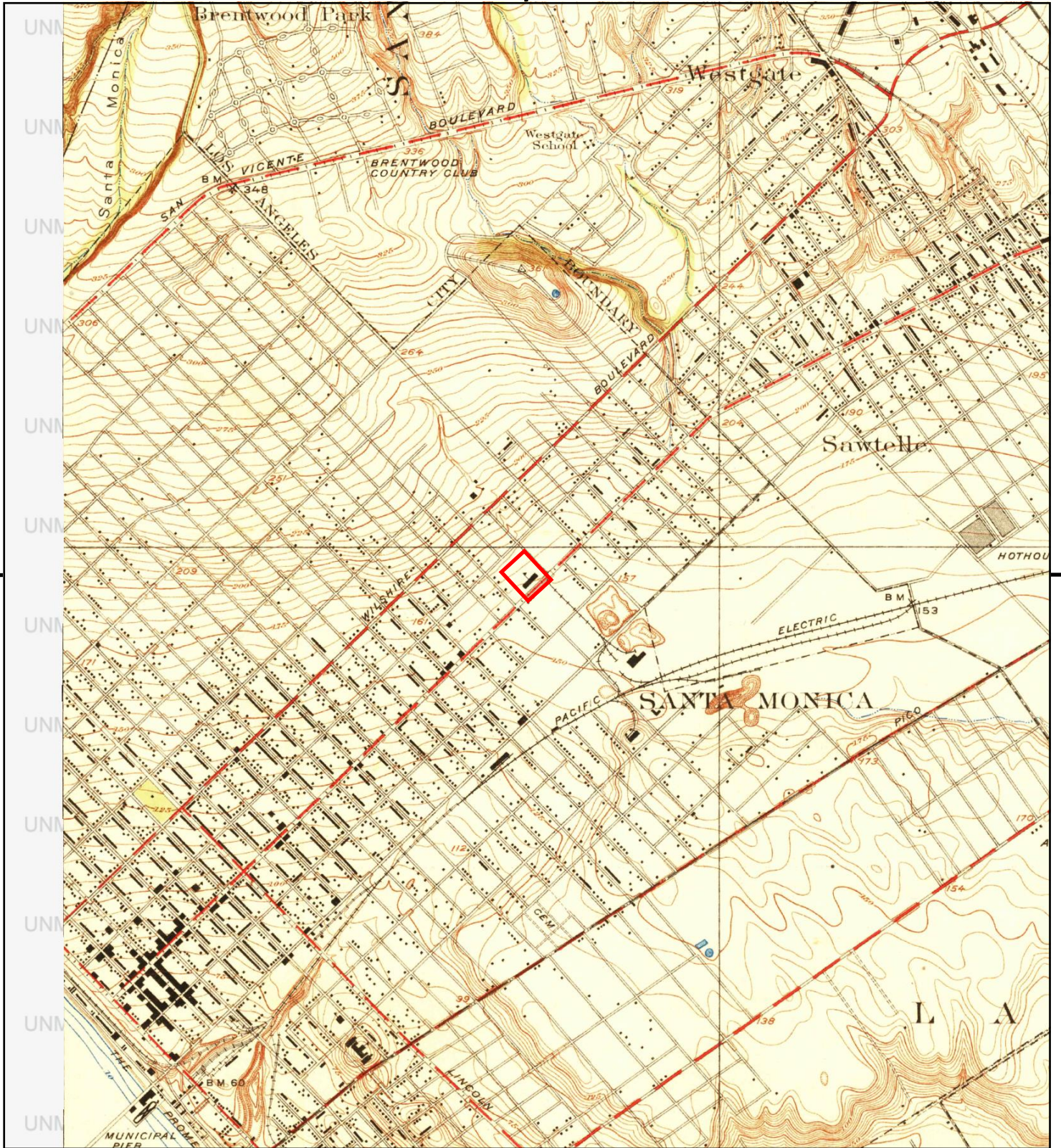

This report includes information from the following map sheet(s).

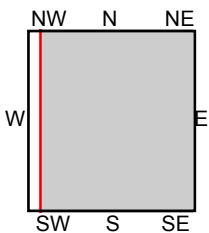
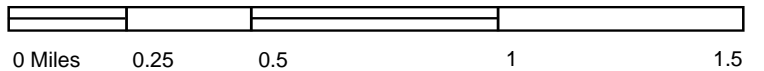

TP, Sawtelle, 1925, 7.5-minute

SITE NAME: Mckinley Elementary School
ADDRESS: 2401 Santa Monica Boulevard
 Santa Monica, CA 90404
CLIENT: NV5



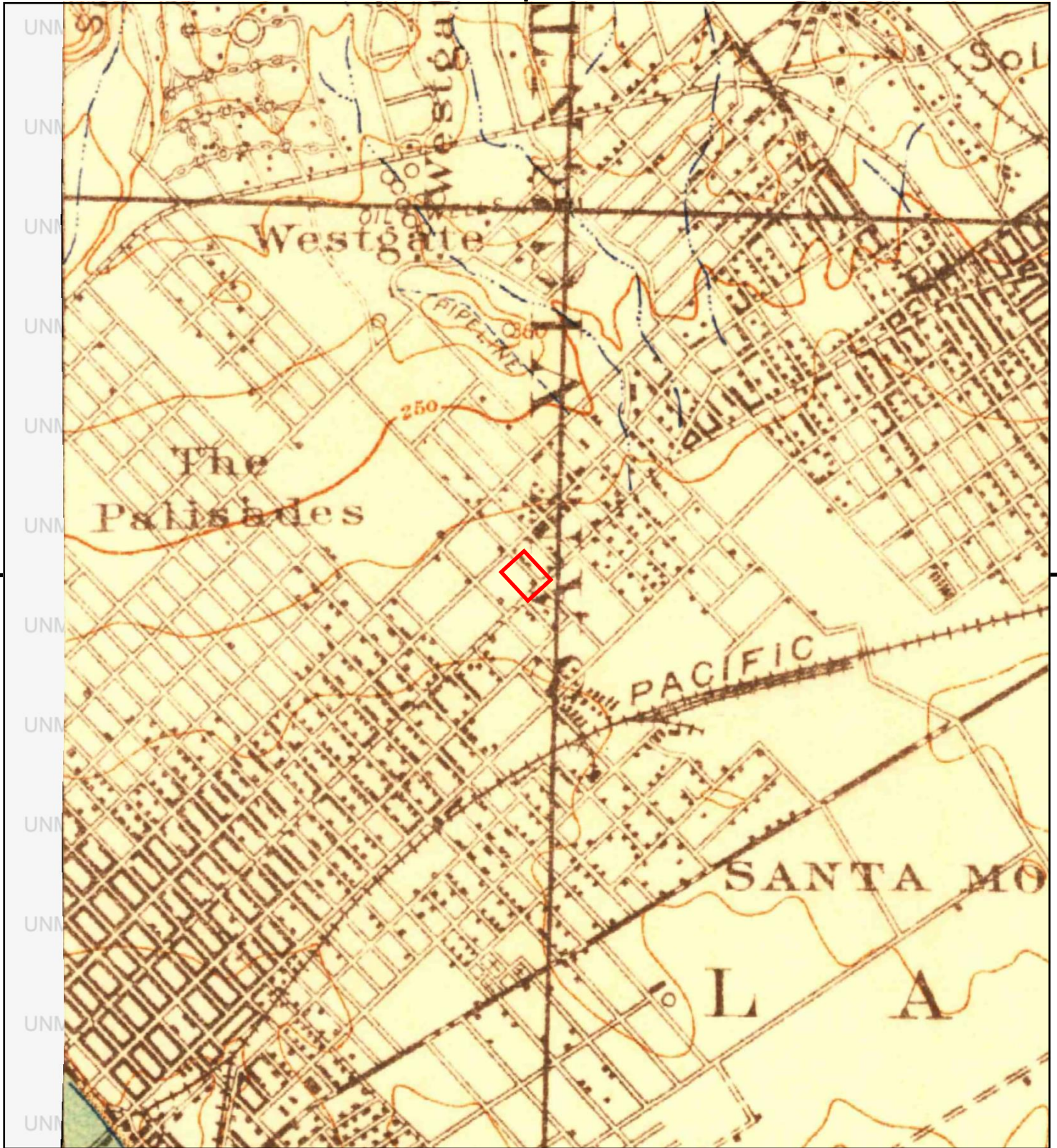

This report includes information from the following map sheet(s).

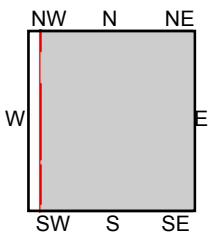
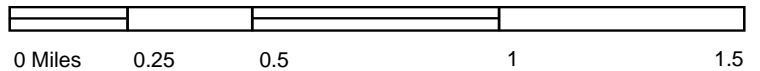

TP, Santa Monica, 1921, 15-minute

SITE NAME: Mckinley Elementary School
 ADDRESS: 2401 Santa Monica Boulevard
 Santa Monica, CA 90404
 CLIENT: NV5



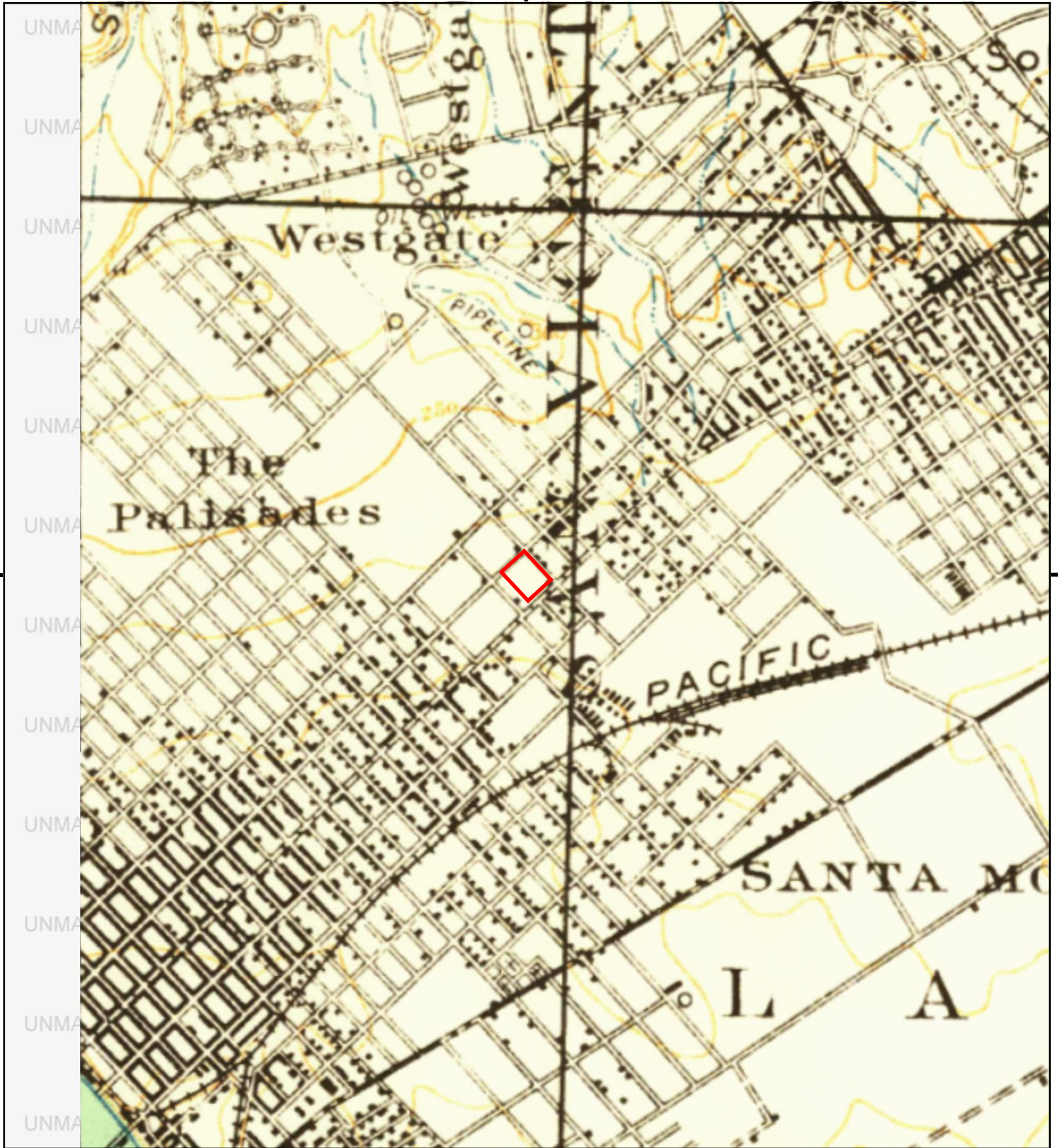

This report includes information from the following map sheet(s).

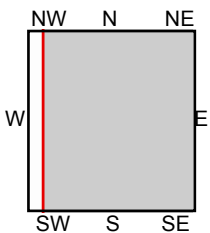

TP, SANTA MONICA, 1920, 15-minute

SITE NAME: Mckinley Elementary School
 ADDRESS: 2401 Santa Monica Boulevard
 Santa Monica, CA 90404
 CLIENT: NV5



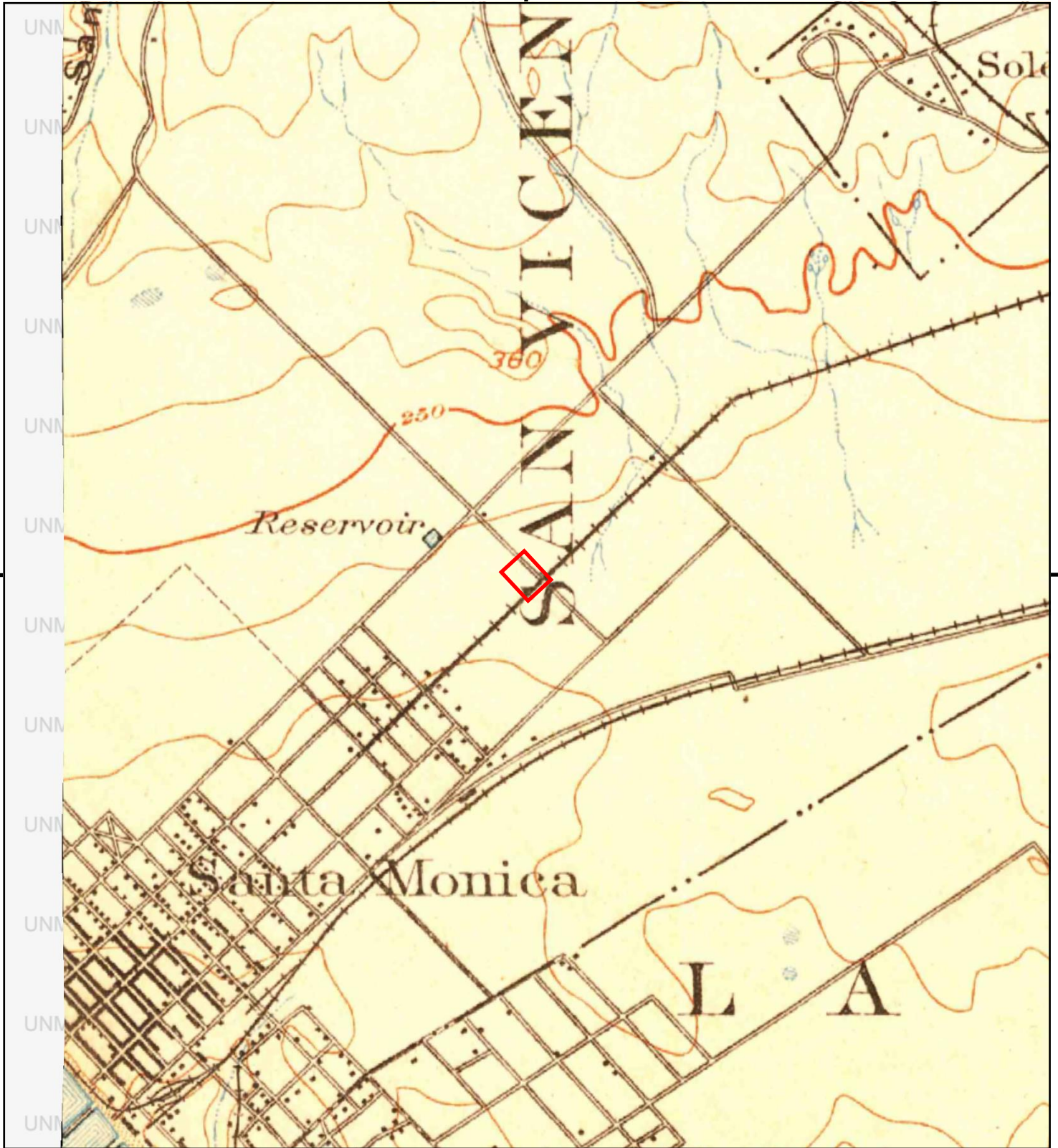

This report includes information from the following map sheet(s).

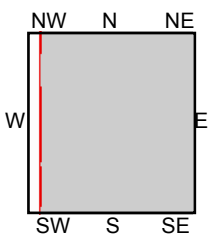

TP, Santa Monica, 1902, 15-minute

SITE NAME: Mckinley Elementary School
 ADDRESS: 2401 Santa Monica Boulevard
 Santa Monica, CA 90404
 CLIENT: NV5



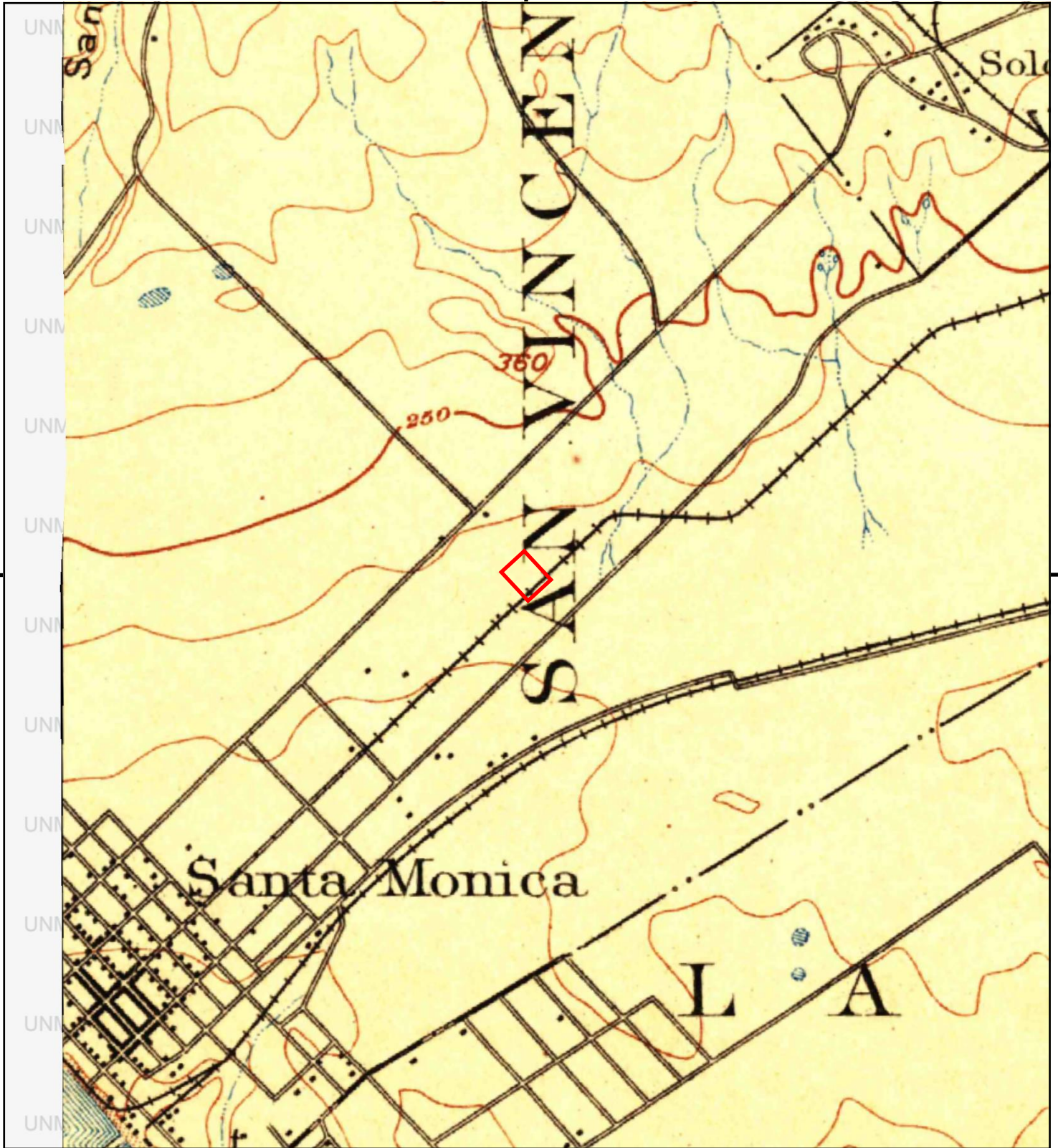

This report includes information from the following map sheet(s).

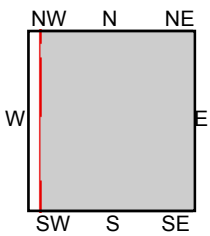

TP, Los Angeles, 1900, 15-minute

SITE NAME: Mckinley Elementary School
 ADDRESS: 2401 Santa Monica Boulevard
 Santa Monica, CA 90404
 CLIENT: NV5



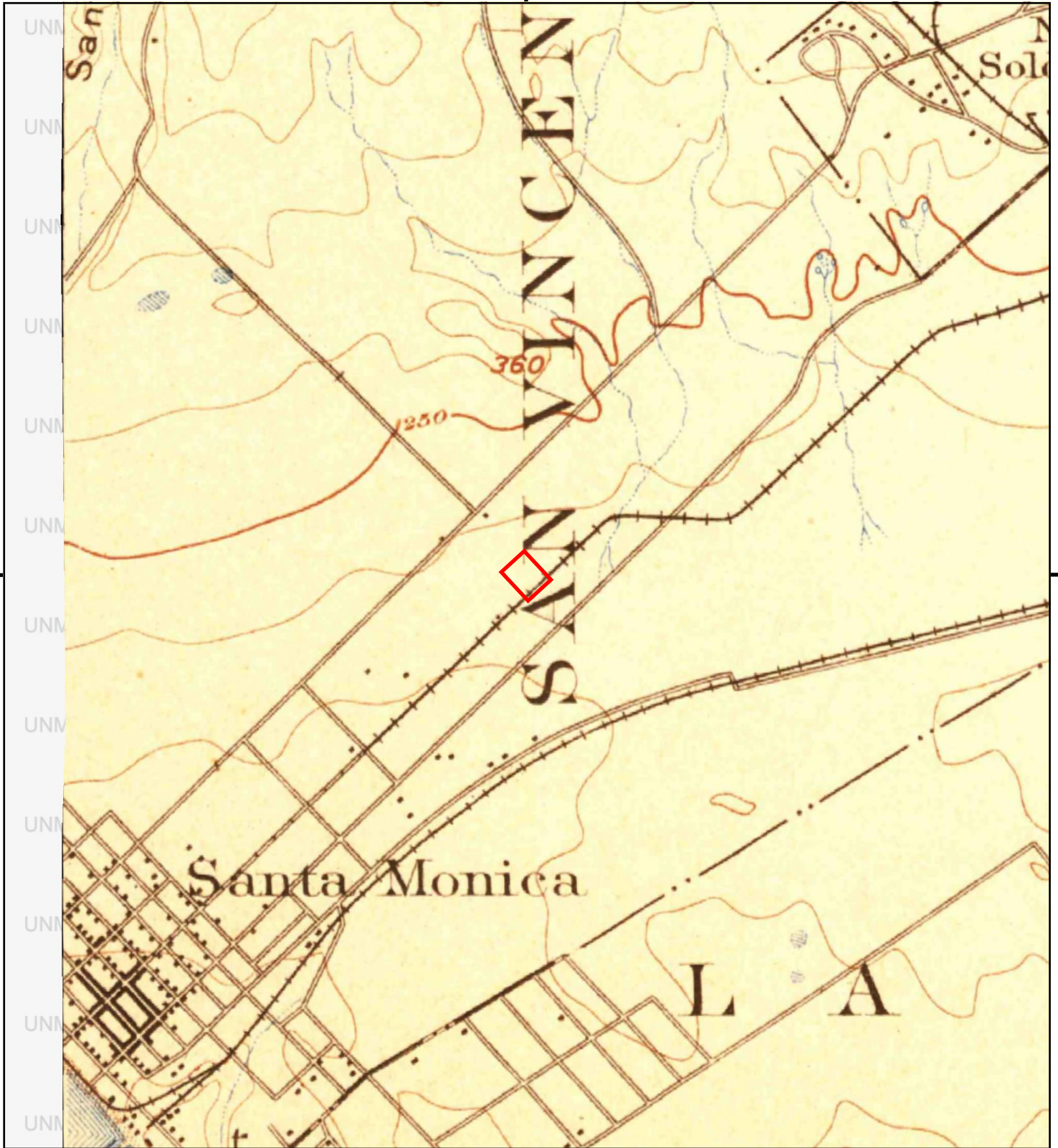

This report includes information from the following map sheet(s).

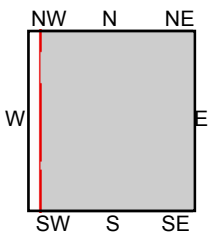

TP, Santa Monica, 1898, 15-minute

SITE NAME: Mckinley Elementary School
 ADDRESS: 2401 Santa Monica Boulevard
 Santa Monica, CA 90404
 CLIENT: NV5



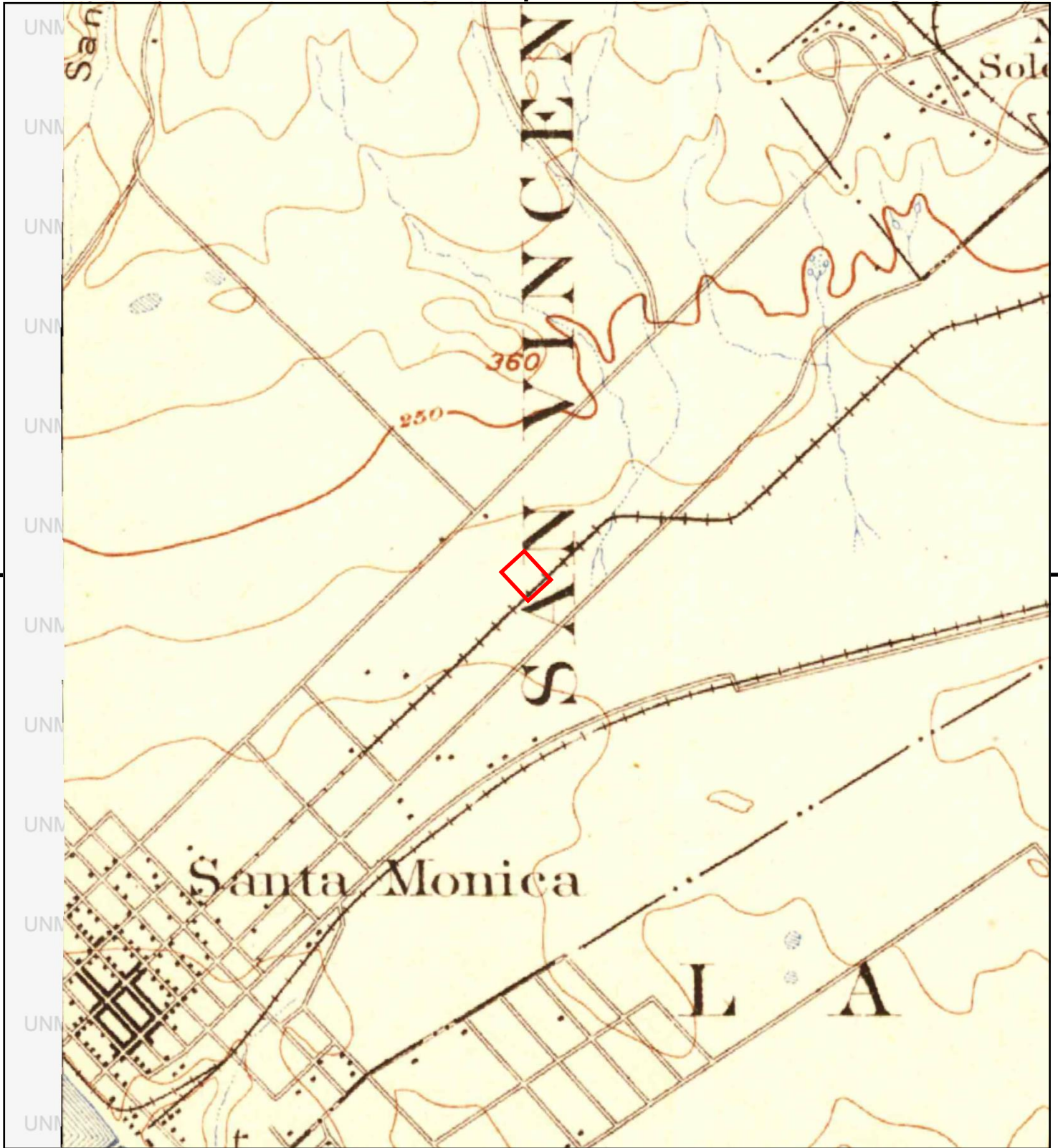

This report includes information from the following map sheet(s).

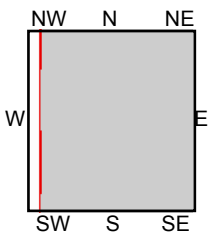

TP, Santa Monica, 1896, 15-minute

SITE NAME: Mckinley Elementary School
 ADDRESS: 2401 Santa Monica Boulevard
 Santa Monica, CA 90404
 CLIENT: NV5



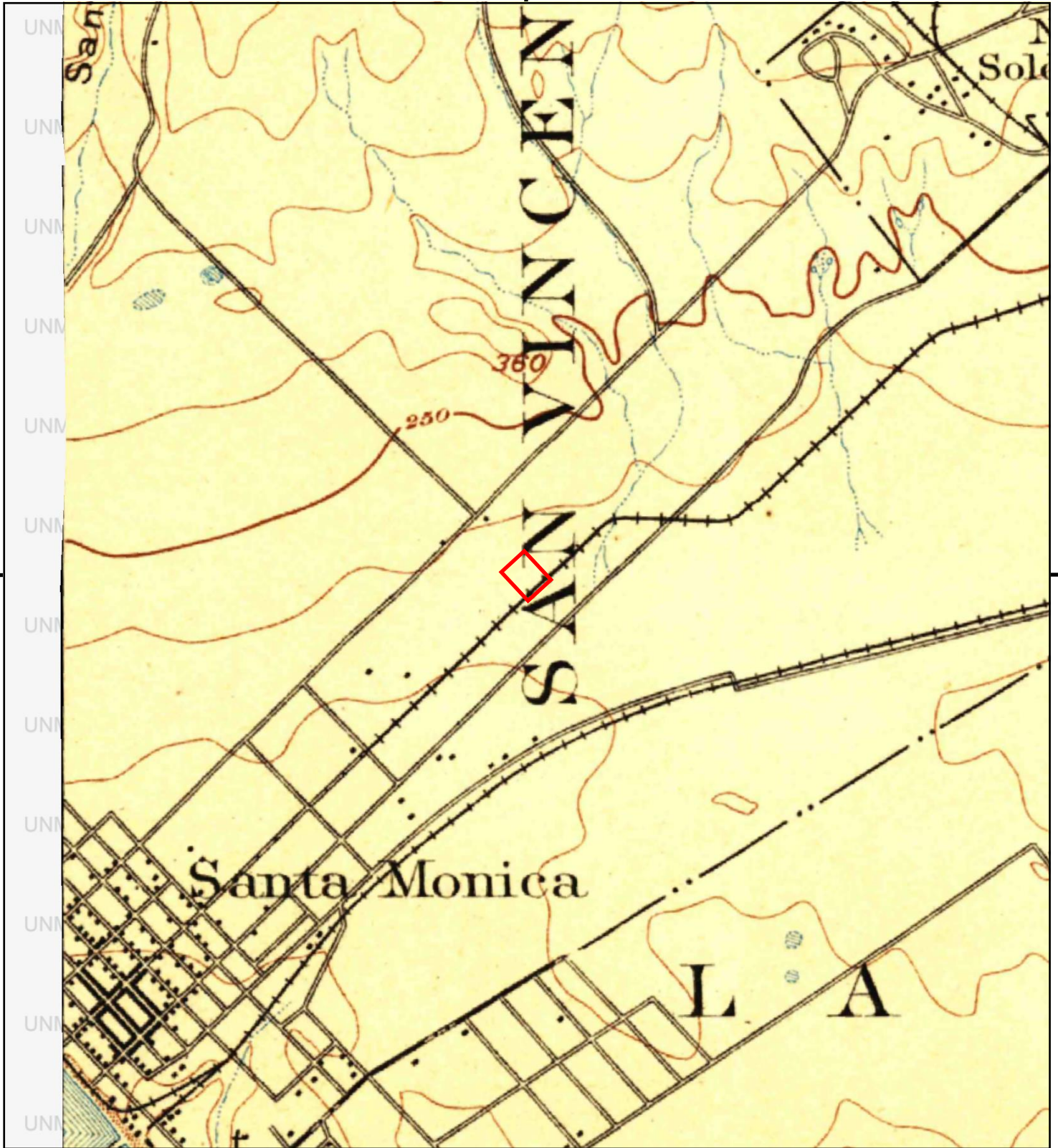

This report includes information from the following map sheet(s).

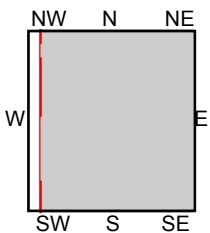

TP, Los Angeles, 1894, 15-minute

SITE NAME: Mckinley Elementary School
 ADDRESS: 2401 Santa Monica Boulevard
 Santa Monica, CA 90404
 CLIENT: NV5



Mckinley Elementary School
2401 Santa Monica Boulevard
Santa Monica, CA 90404

Inquiry Number: 6819893.27

January 14, 2022

Certified Sanborn® Map Report



6 Armstrong Road, 4th floor
Shelton, CT 06484
Toll Free: 800.352.0050
www.edrnet.com

Certified Sanborn® Map Report

01/14/22

Site Name:

Mckinley Elementary School
2401 Santa Monica Boulevard
Santa Monica, CA 90404
EDR Inquiry # 6819893.27

Client Name:

NV5
3777 Long Beach Blvd
Long Beach, CA 90807-0000
Contact: Eric Fraske



The Sanborn Library has been searched by EDR and maps covering the target property location as provided by NV5 were identified for the years listed below. The Sanborn Library is the largest, most complete collection of fire insurance maps. The collection includes maps from Sanborn, Bromley, Perris & Browne, Hopkins, Barlow, and others. Only Environmental Data Resources Inc. (EDR) is authorized to grant rights for commercial reproduction of maps by the Sanborn Library LLC, the copyright holder for the collection. Results can be authenticated by visiting www.edrnet.com/sanborn.

The Sanborn Library is continually enhanced with newly identified map archives. This report accesses all maps in the collection as of the day this report was generated.

Certified Sanborn Results:

Certification # 8E82-4CB8-AF14
PO # SMSD-21-10665 3
Project McKinley Elementary

Maps Provided:

1986
1965
1950
1918



Sanborn® Library search results

Certification #: 8E82-4CB8-AF14

The Sanborn Library includes more than 1.2 million fire insurance maps from Sanborn, Bromley, Perris & Browne, Hopkins, Barlow and others which track historical property usage in approximately 12,000 American cities and towns. Collections searched:

- Library of Congress
- University Publications of America
- EDR Private Collection

The Sanborn Library LLC Since 1866™

Limited Permission To Make Copies

NV5 (the client) is permitted to make up to FIVE photocopies of this Sanborn Map transmittal and each fire insurance map accompanying this report solely for the limited use of its customer. No one other than the client is authorized to make copies. Upon request made directly to an EDR Account Executive, the client may be permitted to make a limited number of additional photocopies. This permission is conditioned upon compliance by the client, its customer and their agents with EDR's copyright policy; a copy of which is available upon request.

Disclaimer - Copyright and Trademark Notice

This Report contains certain information obtained from a variety of public and other sources reasonably available to Environmental Data Resources, Inc. It cannot be concluded from this Report that coverage information for the target and surrounding properties does not exist from other sources. NO WARRANTY EXPRESSED OR IMPLIED, IS MADE WHATSOEVER IN CONNECTION WITH THIS REPORT. ENVIRONMENTAL DATA RESOURCES, INC. SPECIFICALLY DISCLAIMS THE MAKING OF ANY SUCH WARRANTIES, INCLUDING WITHOUT LIMITATION, MERCHANTABILITY OR FITNESS FOR A PARTICULAR USE OR PURPOSE. ALL RISK IS ASSUMED BY THE USER. IN NO EVENT SHALL ENVIRONMENTAL DATA RESOURCES, INC. BE LIABLE TO ANYONE, WHETHER ARISING OUT OF ERRORS OR OMISSIONS, NEGLIGENCE, ACCIDENT OR ANY OTHER CAUSE, FOR ANY LOSS OF DAMAGE, INCLUDING, WITHOUT LIMITATION, SPECIAL, INCIDENTAL, CONSEQUENTIAL, OR EXEMPLARY DAMAGES. ANY LIABILITY ON THE PART OF ENVIRONMENTAL DATA RESOURCES, INC. IS STRICTLY LIMITED TO A REFUND OF THE AMOUNT PAID FOR THIS REPORT. Purchaser accepts this Report "AS IS". Any analyses, estimates, ratings, environmental risk levels or risk codes provided in this Report are provided for illustrative purposes only, and are not intended to provide, nor should they be interpreted as providing any facts regarding, or prediction or forecast of, any environmental risk for any property. Only a Phase I Environmental Site Assessment performed by an environmental professional can provide information regarding the environmental risk for any property. Additionally, the information provided in this Report is not to be construed as legal advice. Copyright 2022 by Environmental Data Resources, Inc. All rights reserved. Reproduction in any media or format, in whole or in part, of any report or map of Environmental Data Resources, Inc., or its affiliates, is prohibited without prior written permission.

EDR and its logos (including Sanborn and Sanborn Map) are trademarks of Environmental Data Resources, Inc. or its affiliates. All other trademarks used herein are the property of their respective owners.

Sanborn Sheet Key

This Certified Sanborn Map Report is based upon the following Sanborn Fire Insurance map sheets.



1986 Source Sheets

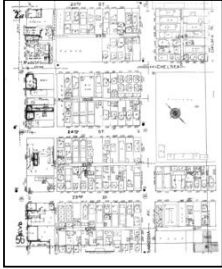

Volume 1N, Sheet 2a
1986

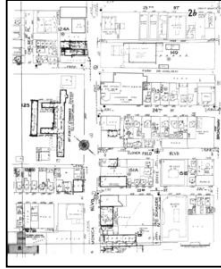

Volume 1N, Sheet 2b
1986

1965 Source Sheets



Volume 1N, Sheet 2a
1965

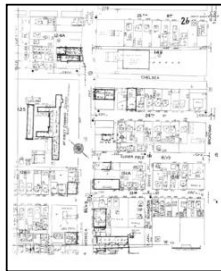

Volume 1N, Sheet 2b
1965

1950 Source Sheets

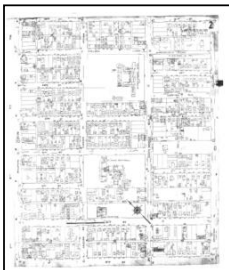

Volume 1, Sheet 2
1950

1918 Source Sheets



Volume 1, Sheet 2
1918

Site Name: Mckinley Elementary School
 Address: 2401 Santa Monica Boulevard
 City, ST, ZIP: Santa Monica, CA 90404
 Client: NV5
 EDR Inquiry: 6819893.27
 Order Date: 01/14/2022
 Certification #: 8E82-4CB8-AF14
 Copyright: 1986

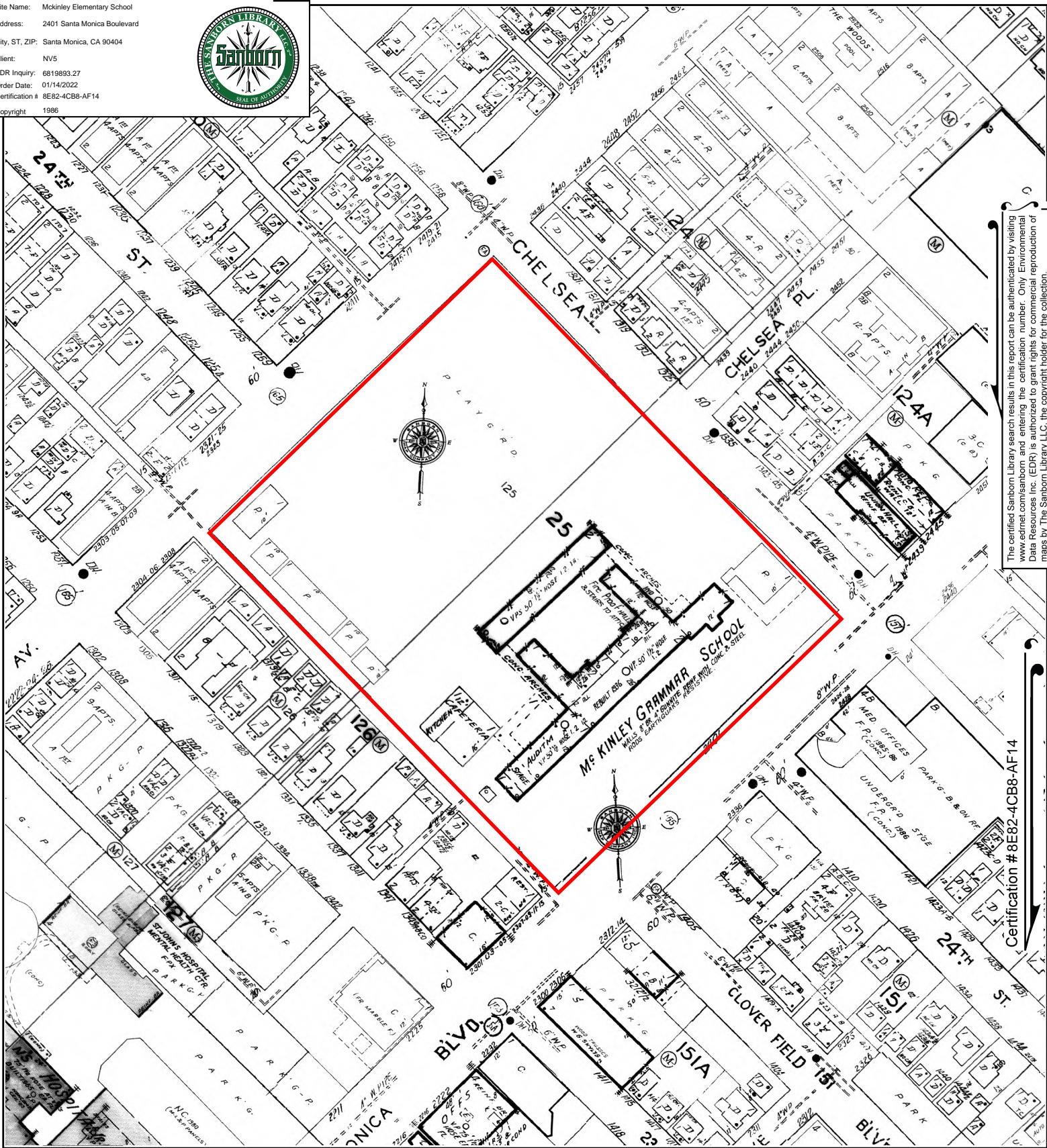

The certified Sanborn Library search results in this report can be authenticated by visiting www.edrnet.com/sanborn and entering the certification number. Only Environmental Data Resources Inc. (EDR) is authorized to grant rights for commercial reproduction of maps by The Sanborn Library LLC, the copyright holder for the collection.

Certification # 8E82-4CB8-AF14

This Certified Sanborn Map combines the following sheets.
 Outlined areas indicate map sheets within the collection.

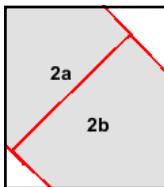
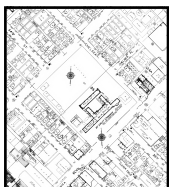
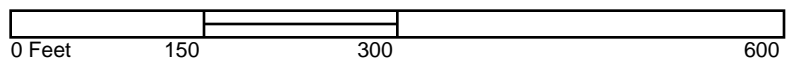

Volume 1N, Sheet 2b
 Volume 1N, Sheet 2a



Site Name: Mckinley Elementary School
 Address: 2401 Santa Monica Boulevard
 City, ST, ZIP: Santa Monica, CA 90404
 Client: NV5
 EDR Inquiry: 6819893.27
 Order Date: 01/14/2022
 Certification #: 8E82-4CB8-AF14
 Copyright: 1965

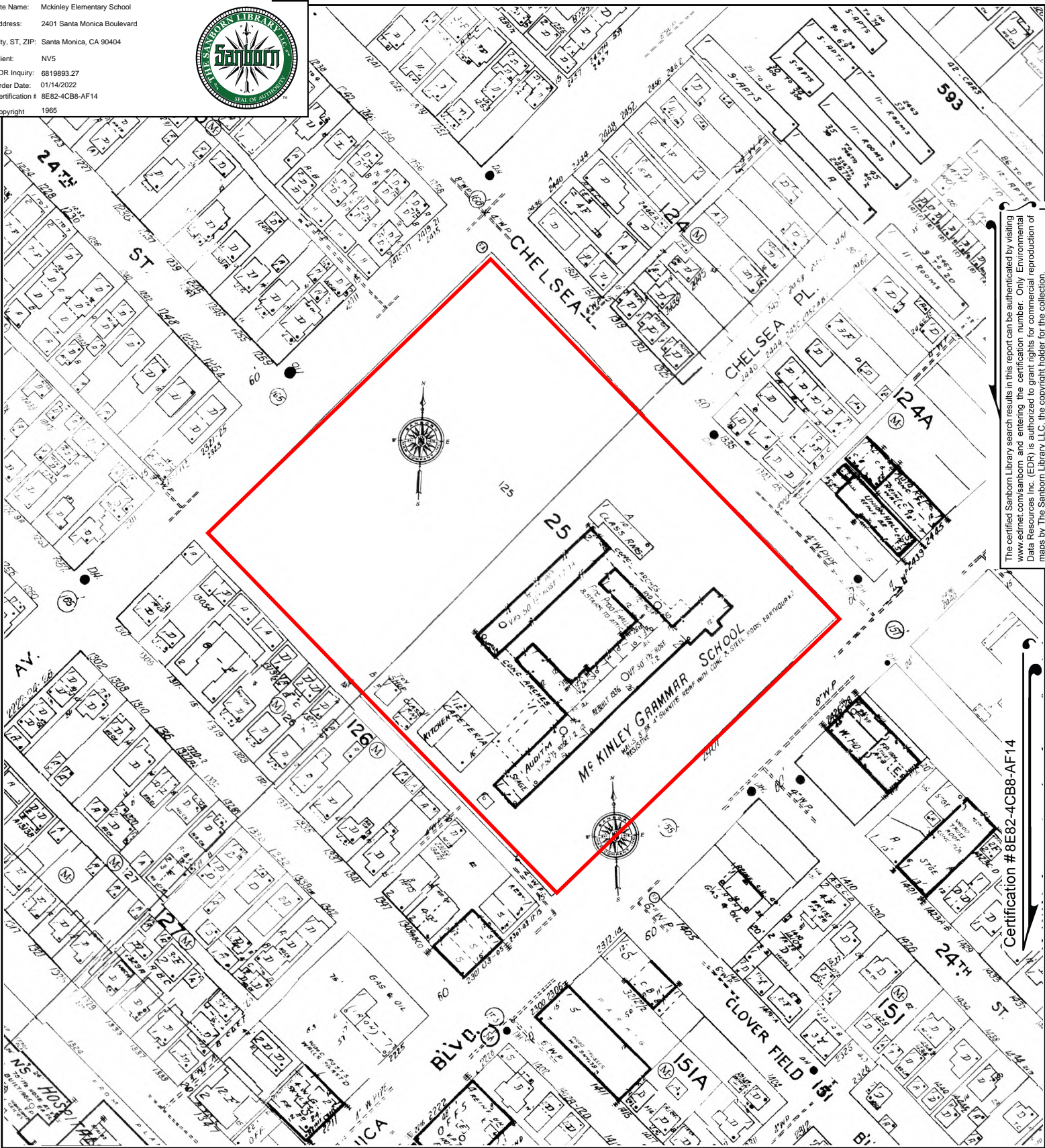

The certified Sanborn Library search results in this report can be authenticated by visiting www.edrnet.com/sanborn and entering the certification number. Only Environmental Data Resources Inc. (EDR) is authorized to grant rights for commercial reproduction of maps by The Sanborn Library LLC, the copyright holder for the collection.

Certification # 8E82-4CB8-AF14

This Certified Sanborn Map combines the following sheets.
 Outlined areas indicate map sheets within the collection.

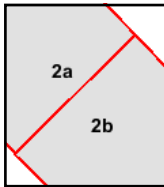
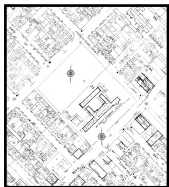
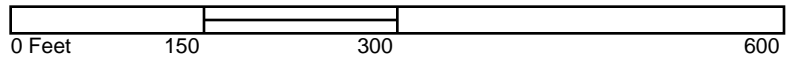

Volume 1N, Sheet 2b
 Volume 1N, Sheet 2a



Site Name: Mckinley Elementary School
 Address: 2401 Santa Monica Boulevard
 City, ST, ZIP: Santa Monica, CA 90404
 Client: NV5
 EDR Inquiry: 6819893.27
 Order Date: 01/14/2022
 Certification # 8E82-4CB8-AF14
 Copyright: 1950

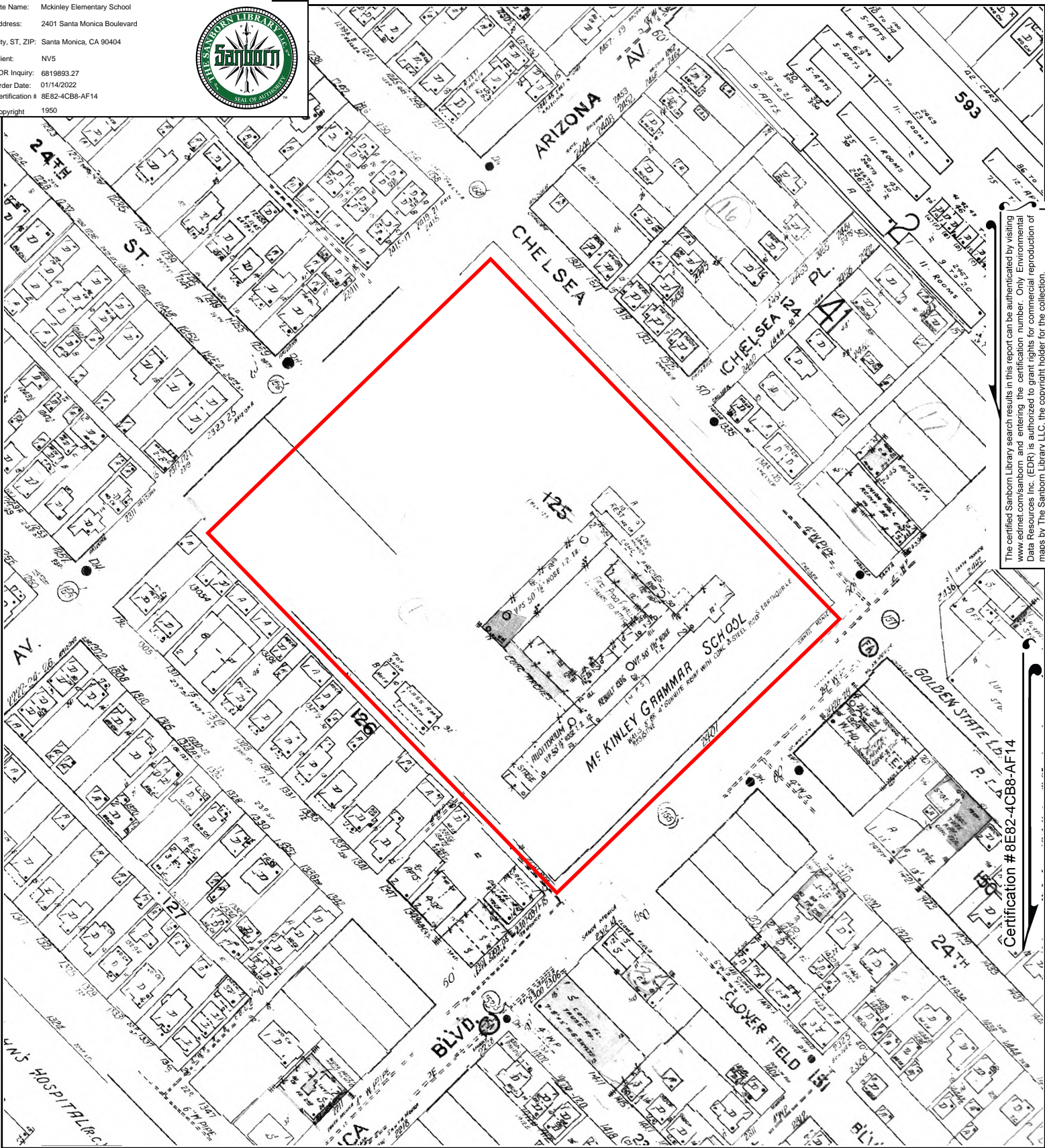

The certified Sanborn Library search results in this report can be authenticated by visiting www.edrnet.com/sanborn and entering the certification number. Only Environmental Data Resources Inc. (EDR) is authorized to grant rights for commercial reproduction of maps by The Sanborn Library LLC, the copyright holder for the collection.

Certification # 8E82-4CB8-AF14

This Certified Sanborn Map combines the following sheets.
 Outlined areas indicate map sheets within the collection.

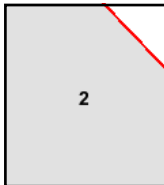
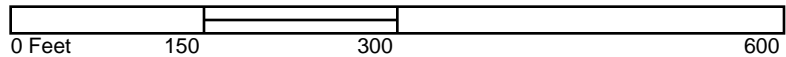

Volume 1, Sheet 2



Site Name: Mckinley Elementary School
 Address: 2401 Santa Monica Boulevard
 City, ST, ZIP: Santa Monica, CA 90404
 Client: NV5
 EDR Inquiry: 6819893.27
 Order Date: 01/14/2022
 Certification #: 8E82-4CB8-AF14
 Copyright: 1918

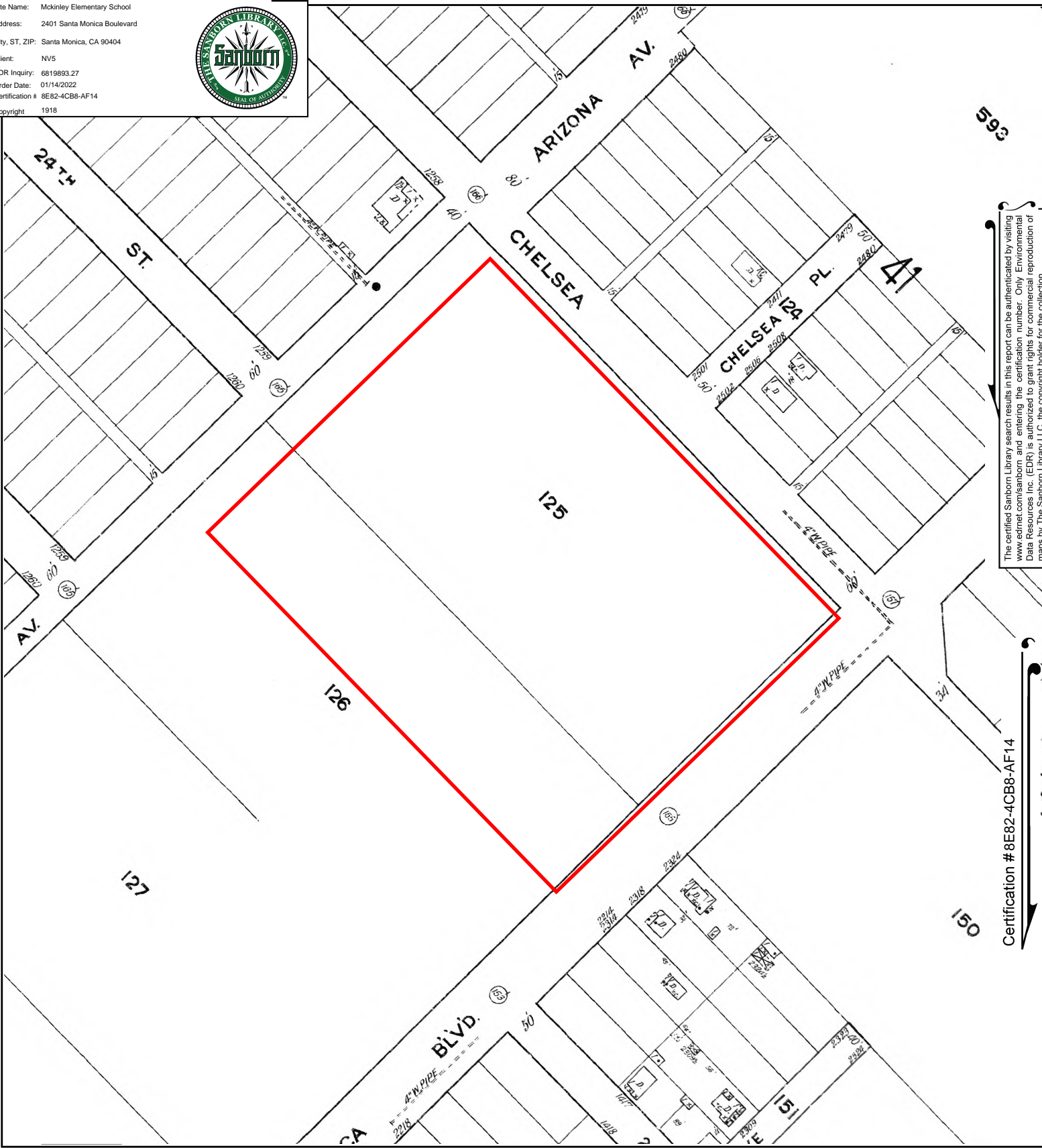

The certified Sanborn Library search results in this report can be authenticated by visiting www.edrnet.com/sanborn and entering the certification number. Only Environmental Data Resources Inc. (EDR) is authorized to grant rights for commercial reproduction of maps by The Sanborn Library LLC, the copyright holder for the collection.

Certification #8E82-4CB8-AF14

This Certified Sanborn Map combines the following sheets. Outlined areas indicate map sheets within the collection.

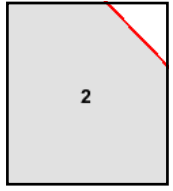
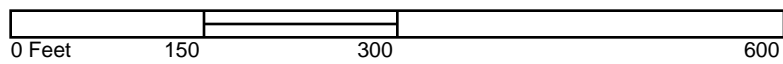

Volume 1, Sheet 2



Appendix F

Interview Documentation



PHASE I ESA QUESTIONNAIRE

ASTM E-1527-13 provides Landowner Liability Protections to purchasers of commercial property if All Appropriate Inquiry (AAI) is completed during property acquisition. The answers to the questions below provide information to the Environmental Professional to assist the User of the referenced Phase I ESA to comply with the User Responsibilities of AAI.

Property Description			
Property Address:	2401 Santa Monica Blvd, Santa Monica, CA 90404		
Current Occupant:	Santa Monica/Malibu Unifed School Distrt		
Current Owner:	SMMUSD	Phone:	310-450-8338
Site Contact:	Julian Capata	Phone:	310-713-5897
Potable Water Provider:	City of Santa Monica		
Electricity Provider:	Southern California Edison		
Natural Gas Provider:	Southern California Gas Company		
Sanitary Sewer Provider:	Santa Monica Public Works		
Solid Waste Disposal Provider:	City of Santa Monica Trash Collection		
Hazardous Waste Disposal:	City of Santa Monica Trash Collection		
Reason for Performing ESA	Preparation campus redevelopment project		

Are you aware of any environmental liens that have been filed or recorded under Federal State, local or tribal law? If yes provide details.

Yes No

Are you aware of any activity or land use limitations (AULs), engineering controls or land use limitations that have been filed or recorded under Federal, State, Local or Tribal Law? If yes, provide details.

Yes No

Do you have any specialized knowledge of the property or experience related to the subject property or nearby properties so that you would have knowledge of chemicals or processes used at the property? If yes, provide details.

Yes No

Is the acquisition price differing from the fair market value of the property?

Yes No

If there is a difference, have you considered a lower price is due to contamination known or believed to be present at the property? Please provide details.

Yes No

As the user of this ESA, based on your knowledge and experience with the property, are there any obvious indications of the presence or likely presence of contamination at the property? If yes, provide details.

Yes No

Are you aware of any information that would help the environmental professional identify conditions indicative of releases or potential releases, including past uses of the property, uses of chemicals at the property, or environmental cleanups that have taken place at the property? If yes, provide details.

Yes No

Do you know of any pending, past or threatened litigation or administrative proceedings related to hazardous substances or petroleum products on, in or from the property or any notices regarding possible violations of environmental laws or possible liability related to hazardous substances or petroleum products? If yes, provide details.

Yes No

Are there any chemical storage areas or hazardous material storage areas located at the subject property?

If yes, provide details.

Yes No

Are there any current or historical Aboveground Storage Tanks or Underground Storage Tanks? If yes, provide details.

Yes No

Are there any current or historical wastewater treatment systems, clarifier/interceptor systems, or grease trap systems associated with the subject property? If yes, provide details.

- Yes No

Are you aware of the existence or location of the following documents related to the subject property, and if yes, can copies be made available for review by the Environmental Professional?

- Previous Environmental Site Assessment reports or Investigation reports
- Environmental Permits
- Registrations for underground storage tanks (USTs)
- Spill Prevention Containment and Contingency Plans (SPCC)
- Stormwater Pollution Prevention Plans (SWPPP)
- Risk Assessments
- Hydrogeologic Reports related to the property or surrounding area
- Notices of Violation from governmental agencies regarding past or current violations of environmental laws or related to environmental liens encumbering the property
- Hazardous waste manifests or generation reports
- Recorded land and activity use limitations
- Geotechnical Studies

Julian Capata

(Name- Authorized User Representative)

Julian F. Capata

(Signature)

SMMUSD

(Company/Title)

January 31, 2022

(Date)

May 5, 2008

002-11144-00-008

Ms. Virginia I. Hyatt
Purchasing Director
Santa Monica Malibu Unified School District
1651 Sixteenth Street
Santa Monica, California 90404-3891

Subject: Phase I Environmental Screening, McKinley Elementary School,
2401 Santa Monica Boulevard, Santa Monica, California

Dear Ms. Hyatt:

LFR Inc. (LFR) is pleased to present this Phase I environmental screening letter for the above-referenced property (“the Site”). The information presented in this letter is based on the results of information obtained from a site inspection, interviews with personnel familiar with the Site, local regulatory agency review, Santa Monica Malibu Unified School District (SMMUSD) files, and review of a database report compiled by Environmental Data Resources, Inc. (EDR).

Site Description

McKinley Elementary School is located at the northwest corner of the intersection of Chelsea Avenue and Santa Monica Boulevard in Santa Monica. The Site consists of six relocatable classrooms and an asphalt-paved playground on the southwest side of the school campus. The approximately 8,600-square-foot Site is proposed to be developed with a new, two-story classroom building.

A site vicinity map and site location map have been included as Attachment A. Additionally, photographs collected during site reconnaissance activities conducted on November 14, 2007 by LFR representative Shauna Head are presented in Attachment B.

Current Use

The Site consists of six relocatable classrooms and an asphalt-paved playground located on the southwest side of the McKinley Elementary School campus.

Historical Research

To evaluate historical use of the property, LFR reviewed Sanborn fire insurance maps, aerial photographs, topographic maps, and city directories (included as Attachment C).



Sanborn Maps

LFR reviewed Sanborn maps obtained from EDR dated 1918, 1950, 1965, and 1986. A brief summary of these maps is provided below.

The 1918 map depicts the Site as undeveloped land. The majority of the properties surrounding the Site are also undeveloped; however, scattered residential buildings are depicted on the map. McKinley Public School is depicted approximately 0.20 mile southwest of the Site.

The 1950 map depicts classrooms and a toy shop at the southwest end of the Site, which is part of the McKinley Elementary School campus. School related buildings are depicted east and southeast of the Site. Properties surrounding the Site are either developed with residential buildings or are vacant. St. Johns Hospital is depicted approximately 0.10 mile southwest of the Site.

The 1965 map appears relatively unchanged from the previous map; however, a kitchen and cafeteria are depicted adjacent to the southwest of the Site.

The 1986 map depicts three classrooms on the Site. The structures previously depicted on the McKinley Elementary School campus remain visible. Properties surrounding the Site include residential and commercial buildings.

With the exception of current and former structures on the Site which may contain or may have contained lead-based paint (LBP) (as they were present prior to the ban of LBP in the late 1970s/early 1980s) and termiticides (as they were present prior to the ban of chlorinated pesticides in the late 1980s), no environmental concerns were identified during a review of Sanborn maps.

Aerial Photographs

LFR reviewed aerial photographs of the Site that were received from EDR for the years 1928, 1938, 1947, 1956, 1965, 1976, 1989, 1994, and 2002. A brief summary of these photographs is provided below.

The 1928 photograph depicts the Site as undeveloped land located on what appears to be a school campus. School related buildings are depicted east and southeast of the Site. The surrounding properties appear to be either residential or vacant lots.

The 1938 and 1947 photographs depict two structures located at the west end of the Site. Several buildings are depicted on the school property to the east and southeast of the Site. Surrounding land use remains relatively unchanged.

On the 1956 and 1965 photographs, the Site appears unchanged from the previous photograph. A grass field is depicted north of the Site; asphalt-paved basketball courts are visible northeast of the Site; and a cafeteria is depicted adjacent to the southwest of the Site. Olympic Boulevard is depicted approximately 0.40 mile southeast of the Site. Commercial properties are visible north of Olympic Boulevard, approximately 0.30 mile southeast of the Site.



The 1976 photograph depicts the Site as undeveloped land. A building is depicted adjacent to the northwest of the Site.

The 1986 photograph depicts three classrooms on the Site. The structures previously depicted at McKinley Elementary School remain visible. The properties surrounding the Site include residences and commercial buildings.

In the 1994 photograph, the Site appears similar to the previous photograph. The structure previously depicted adjacent to the northwest of the Site is no longer visible. Properties surrounding the Site remain relatively unchanged from previous photographs.

The 2002 photograph depicts the Site developed with six relocatable classrooms and an asphalt-paved playground. A garden is visible northwest of the Site; a grass field is depicted adjacent to the north of the Site; classrooms are located adjacent to the northeast and east of the Site; a cafeteria is depicted southwest of the Site; and an alley is depicted west of the Site.

With the exception of current and former structures mentioned previously, no environmental concerns were identified during a review of the aerial photographs.

Topographic Maps

LFR reviewed the following U.S. Geological Survey (USGS) topographic maps: the 1900 Los Angeles, California, 15-Minute Series; the 1934 Beverly Hills, California, 6-Minute Series; and the 1966 (with 1972 and 1981 photorevisions) and 1995 Beverly Hills, California, 7.5-Minute Series. A brief summary of these maps is provided below.

The 1900 map depicts the Site as undeveloped land; however, the site vicinity appears to be developed with residential streets. The Pacific Ocean is depicted approximately 2.0 miles west of the Site.

The 1934 map depicts the Site similar to the 1900 map, except the Site now appears to be a portion of a school campus. School related buildings are located east and southeast of the Site. The area surrounding the Site appears to be developed with residences, although some lots remain vacant.

The 1966 and 1972 maps depict the Site as undeveloped land; however, based on a review of historic Sanborn maps and aerial photographs, two structures were located on the Site at this time. St. Johns Hospital is depicted approximately 0.10 mile southwest of the Site. The area surrounding the Site is relatively similar to the previous map; however, what appears to be an industrial area is depicted approximately 0.25 mile southeast of the Site.

The 1981 and 1995 maps depict the Site as undeveloped land; however, based on a review of historic Sanborn maps and aerial photographs, three classrooms were located on the Site in the 1980s, and six classrooms were located on the Site in the 1990s. The areas surrounding the Site remain relatively unchanged from the previous maps.



No environmental concerns were identified during a review of the topographic maps.

City Directories

LFR reviewed a historical city directory abstract from EDR that spans the years from 1920 to 2006 at approximately five-year intervals. There are no listings at the Site address prior to 1954, when the Santa Monica Unified School District and two individuals are listed at the Site address. In addition to the Santa Monica Unified School District, McKinley School is listed at the Site address in 1965. Gymboree of West Los Angeles is listed at the Site address in 1985. McKinley Elementary School Child Center and Santa Monica-Malibu School are listed at the Site address in 2000.

Nearby address listings include numerous individuals, commercial properties, and various medical buildings.

Neighboring Properties

The Site is bounded on the north and northeast by a grass field and an asphalt-paved playground; on the east by classrooms; on the south by a cafeteria; on the west by an alley; and on the northwest by a garden. Local overhead electric lines, including two pole mounted transformers, were observed along the alley adjacent to the west of the Site.

Local Agency Review

LFR requested and/or reviewed records for the school address from the following local regulatory agencies, and also reviewed records for the Site at the SMMUSD office.

California Regional Water Quality Control Board, Los Angeles Region (RWQCB)

LFR reviewed information from the State Water Resources Control Board (SWRCB) maintained for the state's RWQCBs on the Internet at <http://www.geotracker.swrcb.ca.gov>. The Site address is not listed. In addition, LFR received correspondence from the RWQCB's Spills, Leaks, Investigations, and Cleanup (SLIC) Unit stating that they did not have any records pertaining to investigations at the Site address.

Department of Toxic Substance Control (DTSC)

LFR requested information from the DTSC regarding the Site address. According to the DTSC, there are no records for the Site.



Los Angeles County Department of Environmental Health, Public Health Investigations (PHI)

LFR requested information from the PHI regarding the Site. According to the PHI, there are no records for the Site.

City of Santa Monica, Environmental Programs Division (EPD)

LFR requested files for the Site address from the EPD. According to the EPD, there are no files for the Site address.

Santa Monica Malibu School District Files (SMMUSD)

LFR reviewed files for the Site at the SMMUSD offices in Santa Monica. No environmental documents relevant to the Phase I environmental screening were found.

EDR Database Review

An environmental database report prepared by EDR was reviewed for local, state, and federal listings for properties within the site vicinity. Regulatory database lists were reviewed for cases pertaining to leaking USTs and aboveground storage tanks (ASTs), hazardous waste sites, and abandoned sites within the specified radii of standards established by the American Society for Testing and Materials (ASTM).

Onsite

McKinley Elementary is listed on the RCRA-SQG and FINDS databases. No violations are listed on the RCRA-SQG database, and the FINDS database is a pointer to other databases with more complete information and does not include any information.

Santa Monica-Malibu Unified School District is listed on the HAZNET database, which includes information obtained from copies of hazardous waste manifests received each year by the DTSC. The database lists asbestos-containing waste and is likely related to an abatement program conducted in the 1990s. No further information is provided.

Offsite

This section discusses sites that, based on proximity and/or location relevant to groundwater flow direction, may have the potential to impact the subject Site. No off-site facilities listed in the EDR report are listed as having had a release which would be anticipated to pose an environmental concern to the Site at this time.



Vicinity Review of Naturally Occurring Asbestos

Asbestos deposits can be found in many parts of California. The closest mapped rock outcrops that are likely to contain naturally occurring asbestos are located approximately 65 to 80 miles northwest of the Site in Santa Barbara County (DOC 2000, USGS 1969).

Based on the maps reviewed, outcrops of naturally occurring asbestos rocks are well beyond the 10-mile criterion, a distance criterion defined in the “Interim Guidance, Naturally Occurring Asbestos (NOA) at School Sites” (DTSC 2004).

It should be noted that certain rocks, which sometimes have associated asbestos when metamorphosed, are shown within 10 miles of the Site on the *Geologic Map of the Topanga and Canoga Park (South ½) Quadrangles* (Dibblee 1992). However, these rocks are described as intrusive dikes and sills, and are not indicated as metamorphosed. Due to the lack of metamorphism, these rocks have a low probability of associated asbestos.

Based on these observations, the potential for naturally occurring asbestos to be present on the Site is considered low.

Opinion

Onsite

No evidence of specific on-site releases was identified during this Phase I environmental screening. However, LFR identified the following Site and school feature from past activities that may have the potential to impact the Site:

- Based on the original date of construction for the site buildings, the potential exists for LBP, termiticides, and/or asbestos-containing materials (ACMs) to be present at the Site. It should be noted, however, that the Site was part of an asbestos abatement program conducted in the 1990s.

Offsite

This section discusses sites that, based on proximity and/or location relevant to groundwater flow direction, may have the potential to impact the subject Site. No off-site facilities listed in the EDR report are anticipated to pose an environmental concern to the Site at this time.

Conclusions and Recommendations

LFR has performed a Phase I environmental screening of the Site in accordance with our proposal to SMMUSD dated September 17, 2007. The findings and conclusions provided herein are based on information obtained from a site inspection, interviews with personnel familiar with the Site,



local regulatory agency review, SMMUSD files, and review of a database report compiled by EDR.

This Phase I environmental screening has identified one recognized environmental condition (REC) that would appear to require additional investigation prior to the Site being approved for school use:

- Due to the presence of current and former structures on the Site, DTSC will likely require sampling for lead and chlorinated pesticides in soil. DTSC typically requires lead sampling anytime a structure that was constructed prior to the ban of LBP in the late 1970s/early 1980s is present at a site, as well as termiticide sampling anytime a structure that was constructed prior to the ban of chlorinated pesticides in the late 1980s is present at a site.

This Phase I environmental screening identified the above condition that would appear to require additional investigation prior to the Site being approved for the proposed classroom construction. However, DTSC typically allows for sampling of these particular contaminants as part of a Phase I Addendum, thereby foregoing the traditional Preliminary Environmental Assessment (PEA) process.

If SMMUSD would like to continue considering this Site for potential school use, we recommend completion of a full Phase I Environmental Site Assessment (ESA) for the property, including collection of soil samples to address the potential for LBP and termiticides (in accordance with DTSC guidance) and forwarding the ESA and sampling results to the DTSC for their review and approval.

LFR appreciates this opportunity to provide consulting services to the SMMUSD. If you have any questions concerning this project, or would like to discuss other environmental concerns, please contact either of the undersigned at (714) 444-0111.

Sincerely,

A handwritten signature in blue ink that reads "Shauna Head".

Shauna Head
Staff Scientist

A handwritten signature in blue ink that reads "Stephanie M. Chute".

Stephanie M. Chute
Senior Toxicologist



Geological information related to naturally occurring asbestos (NOA) was reviewed by an LFR California Professional Geologist.

J. Scott Seyfried, P.G., C.H.G.
Principal Hydrogeologist
California Professional Geologist No. 7374
California Certified Hydrogeologist No. 764

May 5, 2008

Date

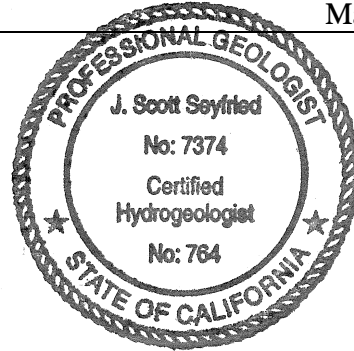

- Attachments:
- Attachment A: Site Figures
 - Figure A-1 – Site Vicinity Map
 - Figure A-2 – Site Location Map
 - Attachment B – Photographic Log
 - Attachment C – Historical Information
 - C-1 – Sanborn Fire Insurance Maps
 - C-2 – Aerial Photographs
 - C-3 – Topographic Maps
 - C-4 – City Directories
 - Attachment D – EDR Report



References

California Department of Conservation (DOC), Division of Mines and Geology. 2000. A General Location Guide for Ultramafic Rocks in California – Areas More Likely to Contain Naturally Occurring Asbestos.

Department of Toxic Substances Control (DTSC). 2004. Interim Guidance, Naturally Occurring Asbestos (NOA) at School Sites. Revised 9/24/04.

Dibblee, Thomas W. Jr. (Dibblee). 1991. Geologic Map of the Beverly Hills and Van Nuys (South ½) Quadrangles, Los Angeles County, California; Dibblee Geologic Foundation Map #DF-31. May.

———. 1992. Geologic Map of the Topanga and Canoga Park (South ½) Quadrangles, Los Angeles County, California; Dibblee Geologic Foundation Map #DF-35. June.

Environmental Data Resources, Inc. (EDR). 2007a. The EDR Radius Map with GeoCheck, Inquiry Number 02068130.2r. November 2.

———. 2007b. The EDR Aerial Photo Decade Package, Inquiry Number 2068130.5. November 2.

———. 2007c. The EDR Historical Topographic Map Report, Inquiry Number 2068130.4. November 2.

———. 2007d. Sanborn Map Report, Inquiry Number 2068130.3s. November 2.

———. 2007e. The EDR-City Directory Abstract, Inquiry Number 2068130.6. November 2.

United States Geological Survey (USGS). 1969. Geologic Map of California: Los Angeles Sheet, 1:250,000; compilation by Charles W. Jennings & Rudolph G. Strand.

ATTACHMENT A

Site Figures

Figure A-1

Site Vicinity Map

C:\Data\Graphics\1000\11144\Santa Monica\008 McKinley\11144-008 Vicinity Map.dwg [Layout1] 1/26/08 9:46am JD Loving XREFS:

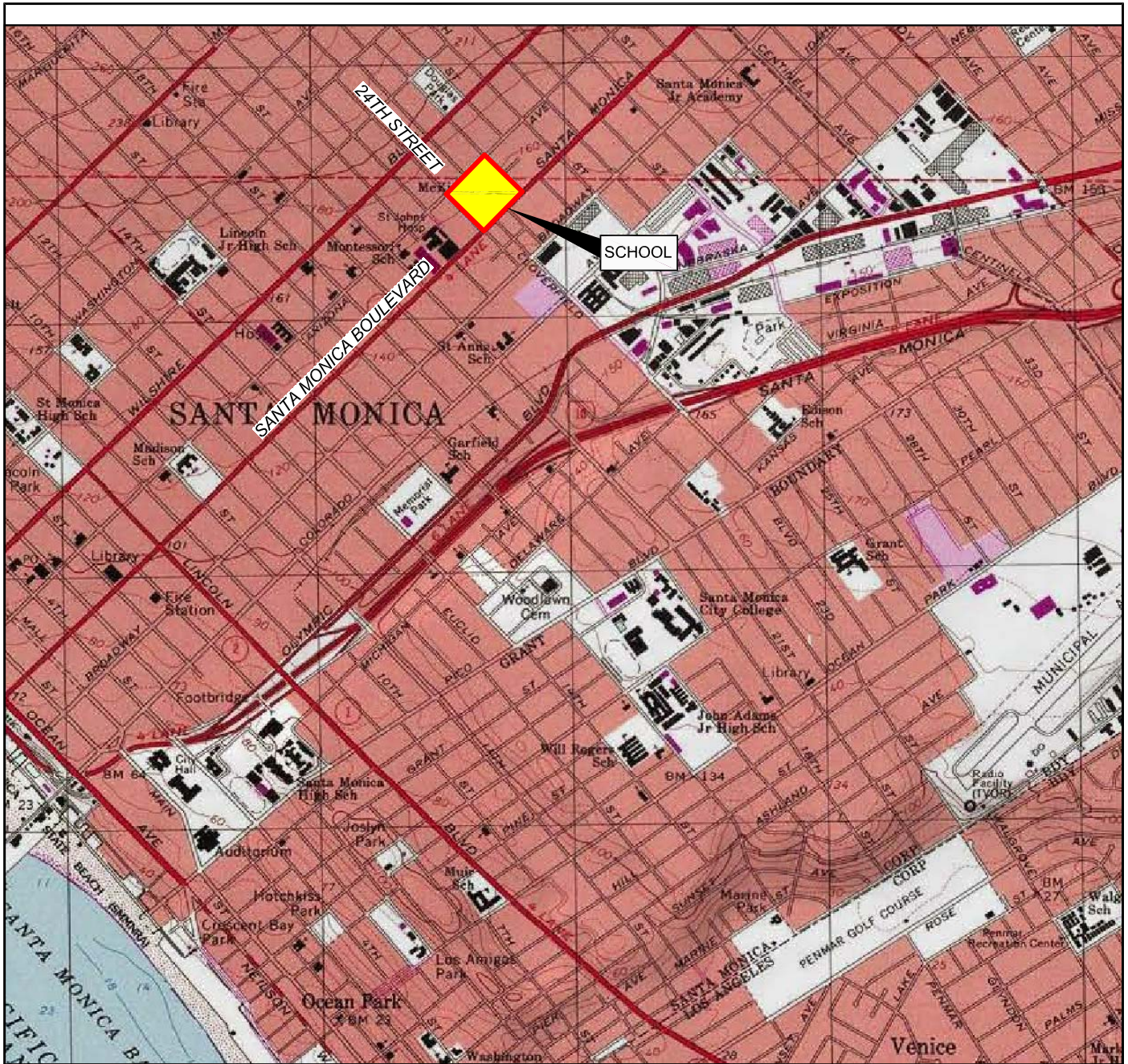

MAP SOURCE: National Geographic Holdings, TOPO! 2001, BEVERLY HILLS, CA., 1995.

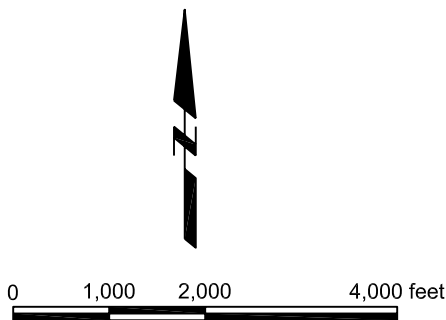

Vicinity Map

McKinley Elementary School
2401 Santa Monica Blvd, Santa Monica, CA. - 002-11144-00-008

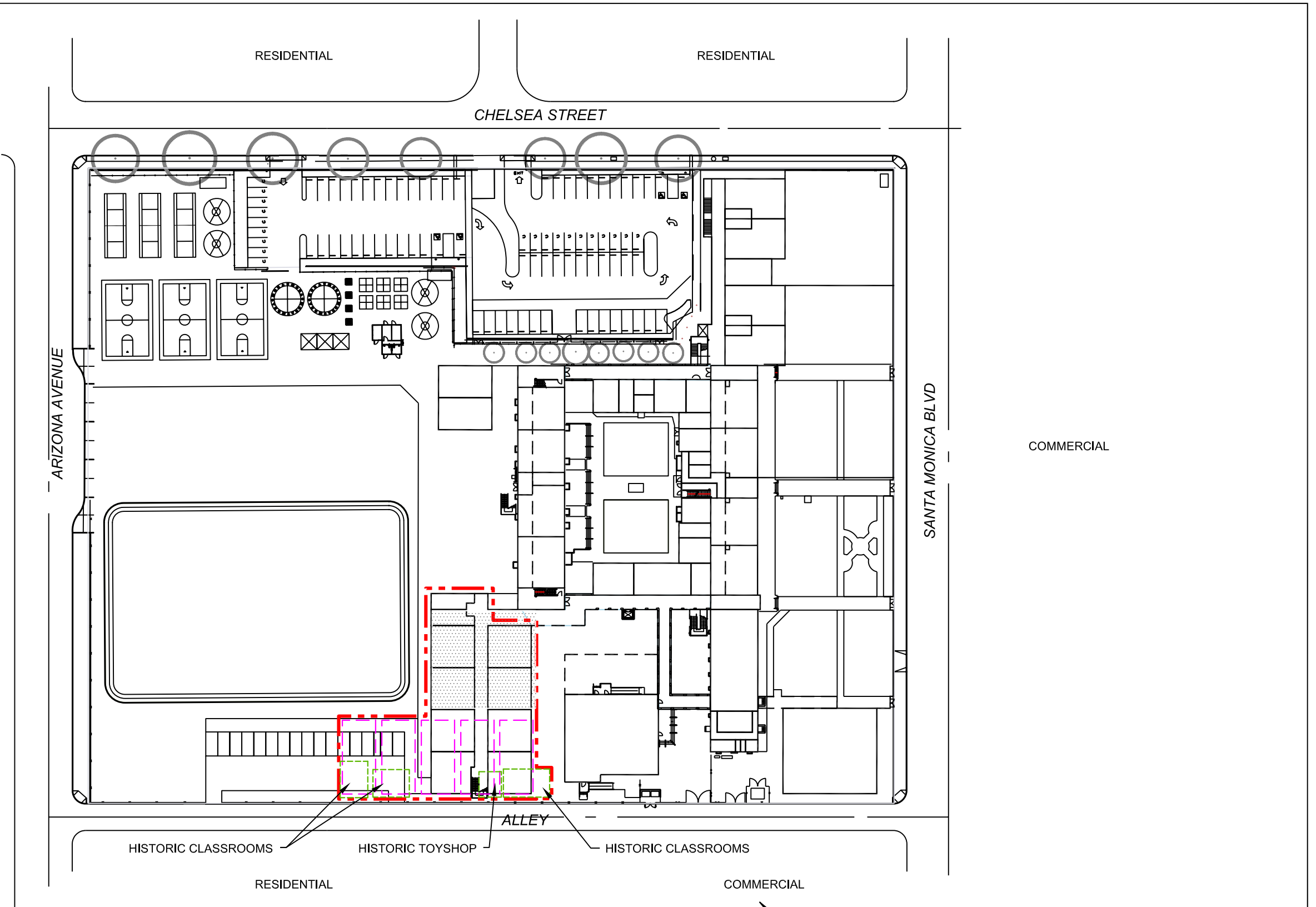

Figure 1





Figure A-2

Site Location Map

C:\Data\Graphics\11000\11144\Santa Monica\008 McKinley\11144-008 Site Plan.dwg [SP] 2/7/08 7:48am_JDLoving_XREFS:



EXPLANATION

-  Property Boundary
-  Current Asphalt-paved Playground
-  Current Relocatable Classrooms
-  Historic Building

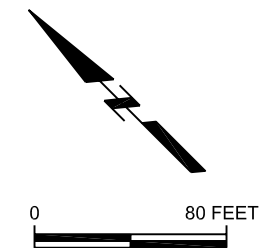

Site Plan

McKinley Elementary School
2401 Santa Monica Blvd., Santa Monica, CA. - 002-11144-00-008



Figure 2



**GEOTECHNICAL EXPLORATION REPORT
NEW CLASSROOM BUILDING
MCKINLEY ELEMENTARY SCHOOL
2401 SANTA MONICA BOULEVARD
SANTA MONICA, LOS ANGELES COUNTY
CALIFORNIA**

Prepared For SANTA MONICA-MALIBU
UNIFIED SCHOOL DISTRICT
2828 FOURTH STREET
SANTA MONICA, CALIFORNIA 90405-4308

Prepared By LEIGHTON CONSULTING, INC.
17781 COWAN
IRVINE, CALIFORNIA 92614

Project No. 11428.036

November 19, 2021

November 19, 2021

Project No. 11428.036

Santa Monica-Malibu Unified School District
2828 Fourth Street
Santa Monica, California 90405-4308

Attention: Mr. Kevin Klaus

**Subject: Geotechnical Exploration Report
New Classroom
McKinley Elementary School
2401 Santa Monica Boulevard
Santa Monica, Los Angeles County, California**

Per our April 4, 2021 proposal, authorized on October 5, 2021; Leighton Consulting, Inc. (Leighton) is pleased to present this geotechnical exploration report for the subject project. This report is intended to meet requirements of Section 1803A.2 of the 2019 California Building Code (CBC) and the CGS's Note 48 checklist for review of engineering geology and seismology reports for California public schools.

This site is **not** located within a currently designated Alquist-Priolo Special Studies Zone for surface fault rupture. This site is **not** located within a currently designated liquefaction hazard zone. As is the case for most of Southern California, strong ground shaking has and will occur at this site.

Specific recommendations for site grading, foundations, and other geotechnical aspects of the project are presented in this report.

We appreciate this opportunity to be of service. If you have any questions regarding this report or if we can be of further service, please call us at your convenience at **(866) LEIGHTON**, directly at the phone extensions or e-mail addresses listed below:

Respectfully submitted,

LEIGHTON CONSULTING, INC.



Eric M. Holliday, PG, 9219
Senior Project Geologist
Ext 4252; eholliday@leightongroup.com

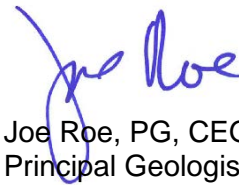

Joe Roe, PG, CEG 2456
Principal Geologist
Ext 4257; jroe@leightongroup.com



Carl Kim, PE, GE
Senior Principal Engineer
Ext 1682; ckim@leightongroup.com



EMH/JAR/CK/lr

TABLE OF CONTENTS

<u>Section</u>	<u>Page</u>
1.0 INTRODUCTION	1
1.1 Site Description and Proposed Development	1
1.2 Purpose and Scope of Exploration	1
2.0 GEOTECHNICAL FINDINGS.....	5
2.1 Geologic Setting	5
2.2 Local Geologic Units and Subsurface Conditions	5
2.3 Corrosion	6
2.4 Expansive Soils	8
2.5 Groundwater	9
3.0 GEOLOGIC/SEISMIC HAZARDS	10
3.1 Faulting	10
3.2 Historical Seismicity	13
3.3 Liquefaction and Lateral Spreading	14
3.4 Seismically-Induced Settlement.....	15
3.5 Seismically-Induced Landslides.....	15
3.6 Flooding.....	15
3.7 Seiches and Tsunamis.....	16
4.0 FINDINGS AND CONCLUSIONS	17
5.0 RECOMMENDATIONS	19
5.1 Grading.....	19
5.1.1 Site Preparation	19
5.1.2 Earthwork Observation and Testing.....	20
5.1.3 Fill Placement and Compaction.....	21
5.1.4 Reuse of Concrete and Asphalt in Fill.....	22
5.1.5 Temporary Excavations	22
5.1.6 Trench Backfill.....	23
5.1.7 Corrosion Protection Measures.....	24
5.2 Foundations	24
5.2.1 Shallow Spread Footings	25
5.2.2 Modulus of Subgrade Reaction.....	26
5.2.3 Flagpole-Type Foundations	27
5.3 Seismic Design Parameters.....	27
5.4 Slabs-on-Grade	28
5.4.1 Utilities and Trenches.....	29
5.5 Lateral Earth Pressures	30

<u>Section</u>	<u>Page</u>
5.5.1 Sliding and Overturning.....	31
5.5.2 Drainage	31
5.6 Pavement Design	32
5.6.1 Base Course	32
5.6.2 Asphalt Concrete.....	32
5.6.3 Portland Cement Concrete Paving.....	33
6.0 CONSTRUCTION CONSIDERATIONS	35
6.1 Excavations	35
6.2 Geotechnical Services During Construction.....	35
7.0 LIMITATIONS.....	37
8.0 REFERENCES	39

TABLES

Table 1 - Soil Corrosivity as a Function of Resistivity.....	7
Table 1A - Sulfate Concentration and Exposure	7
Table 2 - Corrosivity Test Results	8
Table 3 – Soil Geotechnical Properties Synopsis.....	9
Table 4 - 2019 CBC Mapped Seismic Parameters.....	27
Table 5 - Site-Specific 2019 CBC Seismic Design Parameters.....	28
Table 6 - Retaining Wall Design Earth Pressures	30

LIST OF ATTACHMENTS

Important Information About Your Geotechnical Engineering Report	Rear of Text
Figure 1 – Site Location Map	Rear of Text
Figure 2 – Exploration Location Map	Rear of Text
Figure 3 – Regional Geology Map	Rear of Text
Figure 4 – Regional Fault and Historical Seismicity Map	Rear of Text
Figure 5 – Seismic Hazard Map	Rear of Text
Figure 6 – Flood Hazard Zone Map	Rear of Text
Figure 7 – Dam Inundation Map	Rear of Text
Figure 8 – Retaining Wall Backfill and Subdrain Detail	Rear of Text
Appendix A – Field Exploration Logs	
Appendix B – Laboratory Test Results	
Appendix C – Seismicity Data	
Plate 1 – Geotechnical Cross Sections A-A’ and B-B’	

1.0 INTRODUCTION

1.1 Site Description and Proposed Development

McKinley Elementary is an active K through 5th grade school located at 2401 Santa Monica Boulevard in the City of Santa Monica, situated within a densely developed residential and commercial neighborhood. The school campus location (latitude 34.0324°, longitude -118.4768°) and immediate vicinity are shown on Figure 1, *Site Location Map*.

The campus is a rectangular parcel of land developed with one to two story classroom buildings, a playfield, asphalt concrete (AC) blacktop, and a parking lot fronting Chelsea Avenue. Overall, the campus is bounded on the northwest by Arizona Avenue, the northeast by Chelsea Avenue, the southeast by Santa Monica Boulevard, and the southwest by 23rd Court. According to the United States Geological Survey (USGS) 7.5-Minute Beverly Hills Quadrangle (USGS, 1981), the site surface is relatively flat with an approximate elevation (El.) of ±155 to El.170 feet mean sea level (msl).

Our understanding of the proposed development is based on review of your *Request for Qualifications/Proposal for Geotechnical Services, SMMUSD Elementary and Middle School Assessment Projects* issued on July 15, 2021; and the associated *Existing Site Plan Sheet A1.01* prepared by Johnson Favaro, dated January 20, 2021. As currently conceived, the project consists of the construction of a new 2-story, 12,500-square-foot classroom building with outdoor classrooms, proposed in the northeastern region of the overall school campus site. No subterranean levels are currently planned. The footprint of the proposed new classroom building is shown on Figure 2, *Exploration Location Map*.

1.2 Purpose and Scope of Exploration

The purpose of our geotechnical exploration was to evaluate the soil and groundwater conditions at the new classroom site through review of available data and subsurface explorations in order to provide geotechnical recommendations to aid in design and construction for the project as currently proposed (see Section 1.1). The scope of this geotechnical exploration included the following tasks:

- **Background Review** – A background review was performed of readily available and relevant geotechnical, civil, and geological documents pertinent

to the project site. References reviewed in preparation of this report are listed in Section 8.0.

- **Field Exploration** – Our field exploration was performed October 6, 2020 and consisted of three (3) hollow-stem auger borings (designated LB-1 through LB-3) drilled to approximate depths ranging from of 31½ feet to 51½ feet below ground surface (bgs). In addition, six (6) cone penetrometer test (CPT) soundings (designated CPT-1 through CPT-5 and CPT-3A) were each advanced to an approximate depth of 50 feet bgs.

Prior to the field exploration, the borings and CPT's were marked and Underground Service Alert (USA) was notified for utility clearance. In addition, a private utility locator was utilized to locate any unknown or unmarked utilities in the areas of the proposed boring locations prior to drilling.

During drilling of the hollow-stem auger borings (LB-1 through LB-3), bulk and relatively undisturbed drive samples were obtained from the borings for geotechnical laboratory testing. Relatively undisturbed samples were collected from the borings using a Modified California Ring sampler conducted in accordance with ASTM Test Method D3550. Standard Penetration Tests (SPT) were also performed within the hollow-stem auger borings in accordance with ASTM Test Method D1586. The samplers were driven for a total penetration of 18 inches, unless practical refusal was encountered, using a 140-pound automatic hammer falling freely for 30 inches. The number of blows per 6 inches of penetration was recorded on the boring logs.

The borings were logged in the field by a member of our technical staff. Each soil sample collected was reviewed and described in accordance with the Unified Soil Classification System (USCS). The samples were sealed and packaged for transportation to our laboratory. After completion of drilling, all of the borings were backfilled with excess soils generated during the exploration. The boring logs are presented in Appendix A, *Field Exploration Logs*. The approximate locations of the explorations are shown on Figure 2, *Exploration Location Map*.

- **Laboratory Testing** – Geotechnical laboratory tests were conducted on selected bulk and undisturbed soil samples obtained from our borings. This laboratory testing program was designed to evaluate geotechnical (physical) characteristics of site soil. A description of geotechnical laboratory test-

procedures and results are presented in Appendix B, *Laboratory Test Results*. The following laboratory tests were performed:

- In-situ Moisture Content and Dry Density (ASTM D2216 and ASTM D2937);
- Expansion Index (ASTM D4829);
- Modified Proctor Compaction Test (ASTM D1557);
- Direct Shear (ASTM D 3080);
- R Value (DOT CA Test 301);
- Consolidation (ASTM D2435); and
- Corrosivity (Soluble Sulfate ASTM C1580, Soluble Chloride ASTM C1411-09, pH ASTM D4972, and Resistivity ASTM G187-12a).

The in-situ moisture and density of soil samples at depths are shown on the borings logs included in Appendix A. The results of the remaining laboratory tests are presented in Appendix B.

- **Engineering Analysis** – Data obtained from field explorations and geotechnical laboratory testing was evaluated and analyzed to develop geotechnical conclusions and provide recommendations in accordance with the 2019 California Building Code and the California Geological Survey's (CGS) Note 48 (November 2019 version). Geologic cross sections prepared for this campus presented on Plate 1, *Geotechnical Cross Sections AA' and BB'* (in pocket).
- **Shear Wave Velocity** - Shear wave velocities were profiled at 5-foot intervals to a depth of 50 feet bgs in CPT-3 (Figure 2) to estimate average S-wave velocities of the upper 100 feet (V_{s100}) and 30 meters (V_{s30}). The average shear wave velocity recorded onsite is approximately 1238 feet per second (ft/sec). The shear wave velocity report is included in Appendix A. Based on collected velocities and in accordance with the 2019 California Building Code, the soils at this site classified as Seismic Site Class D.
- **Report Preparation** - Results of our geologic hazards review and geotechnical exploration have been summarized in this report, presenting our findings, conclusions and geotechnical design recommendations for design and construction of the new McKinley Elementary School Classroom as currently proposed. *Once building loads are known and bearing pressure diagrams prepared they should be provided to Leighton Consulting, Inc. (Leighton) for*

review to ensure our recommendations remain appropriate for the project as currently proposed.

It should be noted that the recommendations in this report are subject to the limitations presented in Section 7.0 of the report.

2.0 GEOTECHNICAL FINDINGS

2.1 Geologic Setting

The site is in the Santa Monica Plain, an uplifted and inclined alluvial surface within the southwestern block of the Los Angeles Basin (Hoots, 1931; Poland and Piper, 1956). The Los Angeles Basin (Basin), a structural trough, is a northwest-trending, alluviated lowland plain approximately 50 miles long and 20 miles wide. Mountains and hills that generally expose Late Cretaceous to Late Pleistocene-age sedimentary and igneous rocks bound the Basin along the north, northeast, east and southeast (Yerkes, 1965). The Basin is part of the Peninsular Ranges geomorphic province of California characterized by sub parallel blocks sliced longitudinally by young, steeply dipping northwest-trending fault zones. The Basin, located at the northerly terminus of the Peninsular Ranges, is the site of active sedimentation and the strata are interpreted to be as much as 31,000 feet thick in the center of the synclinal trough of the Central Block of the Los Angeles Basin.

The Santa Monica Plain formed during the Pleistocene epoch by continental aggradation and has since been uplifted and heavily incised by both current and former drainage patterns (Hoots, 1931). As shown on Figure 3, *Regional Geology Map*, the area of the Santa Monica Plain where the McKinley Elementary School campus is located is mapped as being underlain by Quaternary old alluvial fan deposits and infilled with Holocene age alluvial deposits.

2.2 Local Geologic Units and Subsurface Conditions

Presented below are brief descriptions of the geologic units encountered in the exploratory borings completed at the site by Leighton. Detailed descriptions of the geologic units encountered are presented on the boring logs in Appendix A. Geotechnical conditions described on the logs represent the conditions at the actual exploratory excavation locations. Other variations may occur beyond and/or between the excavations. Lines of demarcation between the geologic units and the various earth materials on the logs represent approximated boundaries, and (unless otherwise noted) actual transitions may be gradual. The locations of the subsurface explorations are shown on Figure 2, *Exploration Location Map* and a subsurface profile based on data obtained and interpreted from the borings and CPTs is shown on Plate 1, *Geotechnical Cross-Section A-A' and B-B'*.

Artificial fill (Afu) materials were encountered underlying existing pavements within the exploratory borings and interpreted in the CPTs. Local geology was interpreted

from published regional geologic maps of the area (Yerkes and Campbell, 2005; Dibblee, 1991). Figure 3, *Regional Geology Map*, illustrates the approximate distribution of geologic units at the site. Native geologic units underlying the artificial fill materials consist of Quaternary young alluvial valley deposits age (map symbol: Qya) overlying Quaternary old alluvial fan deposits (map symbol: Qof), correlative to Dibblee's (DF-31, 1991) Quaternary Old Marine and in part non marine sediments derived from the Santa Monica Mountains. Existing site improvement likely removed the thin veneer of younger alluvium at the site as these deposits were not encountered within our borings.

Undocumented Artificial Fill: (Map Symbol: Afu): Artificial fill materials were encountered to a depth of approximately 4 feet. Fill, as encountered, is characterized as medium reddish brown sandy lean clay and clay. No documentation or records related to fill placement was available at the time of this report preparation. Therefore, for purposes of this report, all fill encountered onsite and anticipated in future explorations is considered undocumented and unsuitable for support of new improvements in its current condition.

Quaternary Old Alluvial Fan Deposits (Map Symbol: Qof): The Pleistocene alluvial fan deposits encountered directly beneath the artificial fill materials generally consist of reddish brown to dark reddish brown, stiff to hard, silty to sandy lean clay with gravel, with interbeds of medium dense to dense silty sand and varying amounts of Jurassic age slaty gravels.

The stratigraphy of the subsurface soils encountered in each soil boring is presented in the boring logs (Appendix A). The general subsurface conditions across the site, interpreted from the boring and CPT data are shown on Plate 1.

2.3 **Corrosion**

Corrosion: In general, soil resistivity, which is a measure of how easily electrical current flows through soils, is the most influential factor for ferrous corrosivity. Based on findings of studies presented in the American Society for Testing and Materials (ASTM) STP 1013 titled "Effects of Soil Characteristics on Corrosion" (February, 1989), an approximate relationship between soil resistivity and soil corrosiveness was developed as shown in Table 1 below.

Table 1 - Soil Corrosivity as a Function of Resistivity

Soil Resistivity (ohm-cm)	Classification of Soil Corrosiveness
0 to 900	Very severe corrosion
900 to 2,300	Severely corrosive
2,300 to 5,000	Moderately corrosive
5,000 to 10,000	Mildly corrosive
10,000 to >100,000	Very mildly corrosive

Sulfate Exposure: Sulfate ions in the soil can lower the soil resistivity and can be highly aggressive to Portland cement concrete by combining chemically with certain constituents of the concrete, principally tricalcium aluminate. This reaction is accompanied by expansion and eventual disruption of the concrete matrix. A potentially high sulfate content could also cause corrosion of reinforcing steel in concrete. Section 1904A of the 2019 California Building Code (CBC) defers to the American Concrete Institute's (ACI's) ACI 318-14 for concrete durability requirements. Table 19.3.1.1 of ACI 318-14 lists "*Exposure categories and classes,*" including sulfate exposure as follows:

Table 1A - Sulfate Concentration and Exposure

Soluble Sulfate in Water (parts-per-million)	Water-Soluble Sulfate (SO ₄) in soil (percentage by weight)	ACI 318-14 Sulfate Class
0-150	0.00 - 0.10	S0 (negligible)
150-1,500	0.10 - 0.20	S1 (moderate*)
1,500-10,000	0.20 - 2.00	S2 (severe)
>10,000	>2.00	S3 (very severe)

*or seawater

A representative composite, near surface (0-5 feet) bulk soil sample collected from LB-2 was tested to evaluate corrosion potential. The chemical analysis test results for the onsite soil from our geotechnical exploration are included in Appendix B of this report and are summarized below.

Table 2 - Corrosivity Test Results

Test Parameter	Test Results	General Classification of Hazard
	LB-2 0-5'	
Water-Soluble Sulfate-SO ₄ in Soil (ppm)	177	Negligible sulfate exposure to buried concrete
Percent by Weight SO ₄	0.0177	
Water-Soluble Chloride in Soil (ppm)	80	Non-corrosive to buried concrete (per Caltrans Specifications)
Percent by Weight (Cl ⁻)	0.0080	
pH	8.47	Mildly alkaline
Minimum Resistivity (saturated, ohm-cm)	1149	Severely Corrosive to buried ferrous pipes

Additional corrosion testing should be performed upon completion of grading to confirm the findings and conclusions presented above.

2.4 Expansive Soils

Expansion Index (EI) testing of one representative bulk sample collected from boring LB-2 within the upper 5 feet indicates an expansion index (EI) of 42, corresponding to a low potential for expansion. Given the clayey nature of the near surface soils expansion potential is anticipated to vary, and for purposes of this report, the expansion properties of the soil below the proposed new classroom should be considered as medium (EI=51 to 90). Additional testing of soils upon completion of grading should be performed to confirm the results of the initial testing.

Based on geotechnical laboratory testing performed on selected soil samples collected from the site and review of previous laboratory test results, a synopsis of geotechnical properties of the site soils is provided in Table 3 below. Geotechnical laboratory testing results are presented in Appendix B, *Laboratory Test Results*.

Table 3 – Soil Geotechnical Properties Synopsis

Parameters	Soil Properties
In-situ Moisture:	Dry to very moist
In-situ Density:	Stiff to hard/Medium dense to dense
Swell/Expansion Potential:	swell/expansion potential is low to medium .
Collapse Potential:	Not susceptible to collapse when wetted
Strength:	Adequate to provide structural support
Corrosivity:	No sulfate attack of concrete but severely corrosive to ferrous metals .

2.5 Groundwater

Groundwater was not encountered in our borings or CPTs to the maximum depth explored of 51½ feet bgs. Historic groundwater levels, as interpreted from the Beverly Hills 7.5 Minute Quadrangle, Los Angeles County, California (CGS, 1998) indicate historic high groundwater was at a level of approximately 40 feet below ground surface.

Review of environmental data reported through the State Water Resources Control Board (see <http://geotracker.waterboards.ca.gov/>) shows that a series of eight monitoring wells were installed in association with a leaking underground storage tank remediation at Providence St. Johns medical Center; located approximately 600 feet southwest of the project site. Groundwater levels as measured within these monitoring wells was documented at depths ranging from approximately 110 to 132 feet bgs. Groundwater is not expected to pose a constraint to the proposed development as currently planned.

3.0 GEOLOGIC/SEISMIC HAZARDS

Geologic and seismic hazards include surface fault rupture, seismic shaking, liquefaction, seismically-induced settlement, lateral spreading, seismically-induced landslides, flooding, seismically-induced flooding, seiches and tsunamis. The following sections discuss these hazards and their potential impact at the project site.

3.1 Faulting

Based on our site reconnaissance and review of available geologic literature and aerial photographs, we find no evidence that suggests active faults have been mapped across the site, and the site is **not** located within a currently established *Alquist-Priolo (AP) Earthquake Fault Zone* (Bryant and Hart, 2007, CGS, 2018). The limit of the AP Zone for the Santa Monica Fault Zone (SMFZ), as mapped by CGS (2018), is located approximately 370 feet northwest of the proposed classroom building footprint. The AP Zone was established based on recommendations provided in the Fault Evaluation Report 259 (FER 259) prepared by CGS and dated June 28, 2017 (CGS, 2017). Therefore, a fault hazard assessment is not mandated by the State for the proposed development.

The site is, however, located within a City of Santa Monica Fault Hazard Management Zone (City Safety Element, Leighton 1994). The City Fault Hazard Management Zone is defined roughly as the area located between the active Northern strand and inactive Southern strand (Dolan and Pratt, 1997) of the Santa Monica Fault Zone. The campus is located approximately 1,300 feet northwest of the mapped Southern strand, characterized as a structurally inverted Miocene normal fault that was active as a reverse fault during Miocene and latest Pliocene time (circa 1.5 to 5 mya); Quaternary strata are not deformed by this strand (Wright, 1991, Tsutsumi et al, 2000). Conversely, the campus is located approximately 3,300 feet southeast of the mapped Northern strand, which is considered active, the location of which is presented in the Safety Element of the City of Santa Monica (1994).

Investigations by academia (Dolan, J.F., Sieh, K., and Rockwell, T.K., 2000) have mapped the 40-km long, oblique left-lateral reverse Santa Monica fault zone as extending through Los Angeles, Santa Monica and offshore paralleling the Malibu coastline. Their work indicates the SMFZ has undergone at least six surface ruptures in the past 50 k.y. Based on poorly constrained soil age estimates, at least two or three probable events are interpreted to have occurred after burial of a well-dated prominent paleosol circa 16-16 k.a. This data led academia researchers to

assign a 7-8 k.y Pleistocene-Holocene recurrence interval for large surface rupture events, which is much longer than the hypothetical 1.9-3.3 k.y recurrence interval calculated for a 6.9-7.0 Mw event generated by rupture of the entire SMFZ. The younger recurrence interval is predicated on a postulated fault (F4 in Dolan et al., 2000) that does not break Holocene soil or offset buried paleosols, however this interpreted fault was obscured by a utility trench during fault trenching operations. It is highly likely given the steep dip angle of the faults recorded both at the Veterans Hospital (Dolan, et al., 2000) and at University High School (Mactec, 2004) are upper plate faults and not the actual Santa Monica Fault proper. Not all researchers agree as to the activity of various segments. Investigations conducted along the north branch suggest the north branch, which may be a series of upper plate boundary faults may be active. Investigations conducted on the southern branch have either concluded lack of faulting or Pleistocene faulting capped by unbroken soils of middle to early Pleistocene age.

Based on our review of geologic literature (references) and subsurface exploration, the potential for surface fault rupture at the site is considered low. Plate 1, *Geotechnical Cross-Sections A-A' & B-B'*, presents our interpretation of the subsurface stratigraphy. Based predominantly on the CPT transect, our interpretation of subsurface stratigraphy shows multiple laterally continuous stratum extending across the footprint of the new classroom footprint within the underlying Pleistocene age alluvial fan deposits.

Several active and potentially active faults are mapped within approximately 10 km (6.2 miles) of the site. Figure 4, *Regional Fault and Historical Seismicity Map*, shows the proximity of known active and potentially active faults within the region.

Santa Monica Fault: The State of California Geological Survey (CGS, 2018) has zoned the Santa Monica Fault, which is the closest known fault to the site, at a distance of approximately 800 feet (0.15 miles) northeast of the site. The SMFZ is considered, but not proven to be active, mapped as being located primarily north of Santa Monica Boulevard. This fault zone trends southeast-northwest along the southern boundary of the Santa Monica Mountains for more than 24.8 miles (40 km) and is included as part of the Transverse Ranges Southern Boundary fault system, which consists of east-west trending, left-lateral and oblique-reverse movements along several active faults. The SMFZ consists of one or more strands, is about 40 km (24.8 miles) in length, and is one of a series of reverse, left-lateral oblique-slip structures that extend more than 200 km (125 miles) across southern California and accommodate westward motion of the Transverse Ranges

(Dolan *et al.*, 1997). Pleistocene or Holocene movement has been postulated, but not directly proven along some upper plate secondary fault segments related to the SMFZ (Dolan *et al.*, 2000). Recurrence interval and recency of movement along many fault segments are neither well documented nor understood, mainly because intense urbanization has modified or destroyed any surface traces of the fault (Hill *et al.*, 1979). Southern California Earthquake Center (SCEC) identifies the most recent rupture as Late Quaternary with intervals between events unknown.

The State of California Geological Survey (CGS, 2018) has established an Earthquake fault Zone based on the criteria of “sufficiently active” and “well defined” (Bryant and Hart, 2007) in their FER 259 dated June 28, 2017.

Malibu Coast Fault: Located approximately 2.8 miles (4.5 km) northeast of the project site. The fault exhibits left-lateral oblique displacement, with a reported vertical slip rate component of about 0.4 millimeters per year (Lajoie *et al.*, 1979) and a horizontal slip rate component of 0.3 millimeters per year (Petersen *et al.*, 1996). The entire 23-mile-long fault zone is considered to be a potential source in the present statewide probabilistic seismic hazard model and is considered capable of generating a maximum magnitude earthquake of 6.7 (Petersen *et al.*, 1996).

Newport-Inglewood Fault: The onshore southeast-trending Newport-Inglewood fault zone (NIFZ) is discontinuous at the surface, consisting of a series of primarily left-stepping *en echelon* fault strands, each up to 6.5 km (4 miles) long that extend from near Beverly Hills south to Newport Beach, a distance of approximately 65 km (41 miles). At Newport Beach, the fault continues offshore where it lines up with the deeply incised Newport Submarine Canyon and is comprised of five strands and three step overs. To the south, back onshore, the fault continues as the Rose Canyon fault, extending in a southeasterly direction through San Diego and the international border to Baja California, where it continues as the Agua Blanca fault. Overall, from Beverly Hills to Baja California, the fault zone is more than 300 km (185 miles) long. At least five earthquakes of magnitude 4.9 or larger have been associated with the NIFZ since 1920 (Barrows, 1974). Estimated maximum deterministic magnitude earthquake is generally modeled between magnitude 6.5 and 7.5.

Hollywood Fault: Located approximately 5.4 miles (8.7 km) northeast of the site, the Hollywood Fault begins near the Los Angeles River and eastern edge of the

Santa Monica Mountains and extends westward for approximately 9½ miles where it is thought to shift its locus of active deformation to the area near the West Beverly Hills Lineament (WBHL), where faulting takes a left step to the Santa Monica Fault. The Hollywood Fault is deemed capable of producing a magnitude 6.4 to 6.6 earthquake (Dolan et al., 1997). Investigators have estimated the lateral slip rate to be about 1.0 ± 0.5 mm/year, with a vertical slip rate to be 0.25 mm/year (Dolan et al., 1997). Conversely, a lower slip rate of 0.04 - 0.4 mm/year (Ziony and Yerkes, 1985) leads to a long return period.

Recent detailed geologic and geotechnical studies have provided cumulative physical evidence for Holocene displacements resulting in an Alquist-Priolo Special Study Zone being established for the Hollywood Fault (CGS, 2014). Exposures identified in prior explorations (Crook and Proctor, 1992), coupled with bulk-soil radiocarbon ages provide scant evidence for an early to mid-Holocene age for the most recent surface rupture approximately 6,000 years to 11,000 years ago; suggesting a long period of quiescence between surface rupturing on the Hollywood Fault (Dolan, 1997, 2000) (Ziony and Yerkes, 1985).

Palos Verdes Fault: The main trace of the onshore Palos Verde Hills (PVH) fault is recognized as a general topographic escarpment along the northeast margin of Palos Verdes Hills, based on the presence of linear drainages, saddles, and tilted or uplifted surfaces (Fischer and others, 1987). The PVH fault is reportedly a high-angle southwest-dipping dextral oblique fault (with reverse component) which forms the southwestern boundary of the Los Angeles basin at the Palos Verdes uplift (Wright, 1991, McNeilan and others, 1996). The sense of movement is dominantly right-lateral as interpreted by Stephenson et.al. (1995). The ratio of horizontal to vertical offset is on the order of 7:1 to 8:1, as estimated by McNeilan and others (1996). Most of the PVH section may have a larger reverse component than the other sections due to the change in strike of the fault.

The PVFZ is classified as a Class A Fault (No. 128b) by the California Geological Survey (CGS) (Treiman, 2015). Class A Faults are defined as those exhibiting geologic evidence for Quaternary tectonic offset, whether exposed or inferred from liquefaction or other deformational features. 3.

3.2 **Historical Seismicity**

An evaluation of historical seismicity from significant past earthquakes related to the site was performed (see Figure 4, *Regional Fault and Historical Seismicity*

Map). Peak ground accelerations (PGA) at the site resulting from significant past earthquakes between 1800 to 2018, with magnitudes 4.0 or greater, were estimated using the EQSEARCH computer program (Blake, 2000) with 2018 updates. This historical seismicity search was performed for a 100-kilometer (62-mile) radius from the project site, and is included in Appendix C, *Seismicity Data*. The largest earthquake magnitude found in the search was the magnitude 7.7 earthquake, known as the Arvin-Tehachapi quake that occurred on July 21, 1952 approximately 74 miles (118 kilometers) from the site producing an estimated PGA of approximately 0.05g at the site. The largest estimated PGA found in the search was approximately 0.2g from the 1994 magnitude 6.7 Northridge Earthquake located approximately 13 miles (20 kilometers) north of the site.

Review of additional data publicly available from the Center for Engineering Strong Motion Data (CESMD) website (<http://strongmotioncenter.org/>) was reviewed for stations near the project site. The data reviewed indicates that a site (CSMIP Station 24202-Providence St. Johns Hospital) less than ¼ mile to the southwest of the project site experienced a PGA of 0.03g from the magnitude 5.4 Chino Hills Earthquake on July 29, 2008. Another station (CGS Station 24048) located near the corner of 19th Street and Wilshire, approximately 0.4 mile southwest of the project site, experienced a PGA of 0.15g from the March 17, 2014 magnitude 4.4 Encino Earthquake. We are unaware of any reported damage to this campus as a result of earthquakes occurring over the last century.

3.3 **Liquefaction and Lateral Spreading**

Liquefaction is the loss of soil strength due to a buildup of excess pore-water pressure during strong and long-duration ground shaking. Liquefaction is associated primarily with loose (low density), saturated, relatively uniform fine- to medium-grained, clean cohesionless soils. As shaking action of an earthquake progresses, soil granules are rearranged and the soil densifies within a short period. This rapid densification of soil results in a buildup of pore-water pressure. When the pore-water pressure approaches the total overburden pressure, soil shear strength reduces abruptly and temporarily behaves similar to a fluid. For liquefaction to occur there must be:

- (1) loose, clean granular soils,
- (2) shallow groundwater, **and**
- (3) strong, long-duration ground shaking.

Review of both the Beverly Hills Quadrangle Seismic Hazard Zone Map (CGS, 1999) and the City of Santa Monica Geologic Hazards map (City of Santa Monica, 2014) indicates that the site is not within an area potentially susceptible to liquefaction (Figure 5, *Seismic Hazard Map*). The site is mapped within an area identified on the City of Santa Monica Geologic Hazards as a low to medium Liquefaction Risk.

The site is underlain by stiff to hard clays interbedded with medium dense to dense sand and silty sand and groundwater is anticipated below a depth of 50 feet. Given these factors, the potential for liquefaction and lateral spreading to affect the site is considered low.

3.4 Seismically-Induced Settlement

Seismically-induced settlement consists of dry dynamic settlement (above groundwater) and liquefaction-induced settlement (below groundwater). These settlements occur primarily within loose to moderately dense sandy soil due to reduction in volume during and shortly after an earthquake event.

Based on our analysis, the total seismically-induced settlement is expected to be on the order of ½ inch or less. Accordingly, seismically-induced differential settlement is expected to be on the order of ¼ inch over 40 feet.

3.5 Seismically-Induced Landslides

The proposed project site is not located in an area mapped as potentially susceptible to seismically-induced landslides (Figure 5, *Seismic Hazard Map*). No landslides are mapped or known to exist at the project site or vicinity. The site is relatively flat and is not located adjacent to a significant slope. The potential for seismically induced landslides to affect the site is low.

3.6 Flooding

As shown on Figure 6, *Flood Hazard Zone Map*, the site is located outside of areas recognized by the Federal Emergency Management Agency (FEMA) to within 0.2% annual flood potential (FEMA, 2008). Earthquake-induced flooding can be caused by failure of dams or other water-retaining structures as a result of an earthquake. As shown on Figure 7, *Dam inundation Map*, the site is located outside of a dam inundation area due to the absence of such structures near the

site, therefore the potential for earthquake-induced flooding at the site is considered low.

3.7 Seiches and Tsunamis

Seiches are large waves generated in enclosed bodies of water in response to ground shaking. Tsunamis are sea waves generated by large-scale disturbance of the ocean floor that induces a rapid displacement of the water column above. The most frequent causes of tsunamis are shallow underwater earthquakes and submarine landslides.

The site is not located within the tsunami run up area as mapped on the Los Angeles Tsunami Hazard: Maximum Run-up map (CalEMA, 2010). The run up area indicates zones along the Pacific Coast below an elevation of 42 feet (msl) are susceptible to tsunami inundation. The project site is topographically at least 120 feet above the areas identified to have a potential for Tsunamis impact. In addition, the site is not located within a tsunami inundation area as mapped by the State of California (CGS, 2009).

Based on the site's elevation of approximately 160 feet above sea level and the lack of nearby enclosed water bodies, the risks associated with tsunamis and seiches are considered negligible.

4.0 FINDINGS AND CONCLUSIONS

Presented below is a summary of findings and conclusions based upon the results of our evaluation of the project site:

- This site is **not** located within a currently designated Alquist-Priolo Special Studies Zone (CGS, 2018) for surface fault rupture and is also **not** within a designated (March 25, 1999) liquefaction hazard zone. The site is not located in any geologic or seismic hazard zone that could preclude the development of the proposed project. As is the case for most of Southern California, strong ground shaking has and will occur at this site.
- The site is underlain by undocumented artificial fill to a depth of approximately 4 feet overlying native alluvial valley deposits generally consisting of stiff to hard clays interbedded with medium dense to dense sands; with varying proportions of predominantly slate gravels.
- Groundwater was not encountered during the current exploration. Groundwater is not expected to pose a constraint to construction. The historic high groundwater level at the site was reported to be on the order of 40 feet bgs.
- The potential for liquefaction and liquefaction-induced ground failure to occur at the site is considered low.
- The potential seismically-induced settlement at the site is estimated to be on the order of ½ inch or less.
- Based on our observations and testing, the onsite soils that will be in contact with the planned structures are expected to have a low to moderate expansion potential. Additional testing is recommended during design stage or at completion of grading. For purposes of design we recommend using a moderate expansion index EI=51 to 90.
- Concrete in contact with the onsite soil is expected to have negligible exposure to water-soluble sulfates and low exposure to chloride in the soil. The onsite soil, however, is considered severely corrosive to ferrous metal.
- The subsurface materials are anticipated to be readily excavated using conventional earthmoving equipment in good working condition.

-
- The proposed improvements may be supported on conventional spread footings established on engineered fill or undisturbed natural soils.

Based on the results of this study, it is our opinion that the subject site is suitable for the proposed project from a geotechnical viewpoint. Geotechnical recommendations for the proposed development are presented in the following sections and are intended to provide sufficient geotechnical information to develop the project plans in accordance with the 2019 edition of the California Building Code (CBC) requirements.

5.0 RECOMMENDATIONS

The following recommendations have been developed based on the exhibited engineering properties of the onsite soils and their anticipated behavior during and after construction. Recommendations are specifically provided for design of foundations, seismic design considerations, floor slabs, retaining structures, paving, and grading. The proposed structure may be supported on spread-type shallow footing foundation systems established on engineered fill or undisturbed natural soils. Leighton should review the grading plan, foundation plans, shoring plans and specifications when they are available to verify that the recommendations presented in this report have been properly interpreted and incorporated.

Loading and bearing pressure diagrams should be provided for our review once prepared to confirm recommendations and settlement estimates remain valid for the project as currently proposed.

5.1 Grading

Project earthwork is expected to include complete demolition/removal of existing surface pavements, landscaping, utilities and complete overexcavation and recompaction of any remaining undocumented fill soils below new improvement footprints as described in the following subsections.

5.1.1 Site Preparation

After the site is cleared, the soils should be carefully observed for the removal of all unsuitable deposits. We recommend that after removal of pavements, hardscape, and existing utilities, all undocumented fill soils should be removed and recompacted within the proposed improvement footprint. Undocumented fill was encountered as deep as 4 feet bgs in our borings. Deeper fill may be encountered between boring locations.

This overexcavation bottom should extend horizontally either the thickness of fill below spread footings or at least 5 feet horizontally beyond the outside edges of proposed footings, whichever is deeper. Overexcavation is not required for footings established directly on undisturbed natural soils. Any underground obstructions encountered should be removed. Utility lines should be removed or rerouted where interfering with proposed construction. *It is essential that excavation not undermine foundations of the existing buildings and structures that will remain in place along the*

boundaries project. As-Built details of any structure to remain should be provided to Leighton and the structural engineer prior to incorporation into the new design.

Areas outside the classroom footprint limits, planned for new asphalt and/or concrete pavement, should be over-excavated to a minimum depth of 24 inches below existing or finish grade, or 18 inches below proposed pavement sections; whichever is deeper.

Resulting removal excavation bottom-surfaces should be observed by Leighton prior to placement of any backfill or new construction. After these over-excavations are completed, and prior to fill placement, exposed surfaces should be scarified to a minimum depth of 8 inches, moisture-conditioned to 2 percent above optimum moisture content, and recompacted (proof rolled) to a minimum 90 percent relative compaction as determined by ASTM D 1557 (modified Proctor compaction curve).

5.1.2 Earthwork Observation and Testing

Leighton Consulting, Inc. should observe and test all grading and earthwork, to check that the site is properly prepared, the selected fill materials are satisfactory, and that placement and compaction of fills has been performed in accordance with our recommendations and the project specifications. Sufficient notification to us prior to earthwork is essential. Project plans and specifications should incorporate recommendations contained in the text of this report.

Variations in site conditions are possible and may be encountered during construction. To confirm correlation between soil data obtained during our field and laboratory testing and actual subsurface conditions encountered during construction, and to observe conformance with approved plans and specifications, it is essential that we be retained to perform continuous or intermittent review during earthwork, excavation and foundation construction phases. Therefore, conclusions and recommendations presented in this report are contingent upon us performing construction observation services.

5.1.3 Fill Placement and Compaction

Onsite soils free of organics, debris and oversized material (greater-than 6 inches in largest dimension) are suitable for use as compacted structural fill. However, any soil to be placed as fill, whether onsite or imported material, should be first viewed by Leighton and then tested if and as necessary, prior to approval for use as compacted fill. All structural fill must be free of hazardous materials.

All fill soil should be placed in thin, loose lifts, moisture-conditioned, as necessary, to 2 percent above optimum moisture content and compacted to a minimum 90% relative compaction as determined by ASTM D 1557 standard test method (modified Proctor compaction curve) within building footprints. Aggregate base for pavement sections should be compacted to a minimum of 95% relative compaction. At least the upper 12 inches of the exposed soils in roadways and access drives, parking lots and (concrete – paver) flatwork areas, should be compacted to at least 95 percent relative compaction based on ASTM Test Method D 1557.

Fill Materials: The onsite soils, less any deleterious material or organic matter, can be used in required fills. Cobbles larger than 6 inches in largest diameter should not be used in the fill. Any required import material should consist of relatively non-expansive soils with a very low Expansion Index ($EI < 20$). All proposed import materials should be approved by the geotechnical engineer of record prior to being placed at the site.

Surface Drainage: Water should not be allowed to pond or accumulate anywhere except in detention basins. Pad drainage should be designed to collect and direct surface water away from structures to approved drainage facilities. Hardscape drains should be installed and drain to storm water disposal systems. Drainage patterns approved at the time of fine grading should be maintained throughout the life of proposed structures. Irrigation and/or percolation should not be allowed for at least 10 feet horizontally around buildings.

5.1.4 Reuse of Concrete and Asphalt in Fill

Pulverized demolition concrete free of rebar and other materials and demolished asphalt pavement can be pulverized to particles no-larger-than (\leq) 3-inches and mixed with site soils for use in compacted fill. Blended pulverized concrete and asphalt should be mixed with at least 25% soils by weight. Such materials must be free of and segregated from any hazardous materials and/or organic material of any kind.

5.1.5 Temporary Excavations

All temporary excavations, including utility trenches, retaining wall excavations, and other excavations should be performed in accordance with project plans, specifications and all State of California Occupational Safety and Health Administration (CalOSHA) requirements.

No surcharge loads should be permitted within a horizontal distance equal to the height of cut or 5 feet, whichever is greater from the top of the slope, unless the cut is shored appropriately. Excavations that extend below an imaginary plane inclined at 45 degrees below the edge of any adjacent existing site foundations should be properly shored to maintain support of these structures.

Temporary excavations should be treated in accordance with CalOSHA excavation regulations. The sides of excavations should be shored or sloped accordingly. CalOSHA allows the sides of unbraced excavations, up to a maximum height of 20 feet, to be cut to a $\frac{3}{4}$:1 (horizontal:vertical) slope for Type A soils, 1:1 for Type B soils, and $1\frac{1}{2}$:1 for Type C soils.

The onsite soils within the proposed structural depths generally conform to CalOSHA Type C soils. CalOSHA regulations are applicable in areas with no restriction of surrounding ground deformations. Shoring should be designed for areas with deformation restrictions. The soil type should be verified or revised based on geotechnical observation and testing during construction, as soil classifications may vary over short horizontal distances. Heavy construction loads, such as those resulting from stockpiles and heavy machinery, should be kept a minimum distance equivalent to the excavation height or 5 feet, whichever is greater, from the excavation unless the excavation is shored and these surcharges are considered in the design of the shoring system.

5.1.6 Trench Backfill

Pipeline trenches should be backfilled with compacted fill in accordance with this report, and applicable *Standard Specifications For Public Works Construction* (Greenbook), current edition standards. Backfill in and above the pipe zone should be as follows:

- **Pipe Zone:** Any proposed pipe should be placed on properly placed bedding materials. Pipe bedding should extend to a depth in accordance to the pipe manufacturer's specification. The pipe bedding should extend to least 1 foot over the top of the conduit. The bedding material may consist of compacted free-draining sand, gravel, or crushed rock. If sand is used, the sand should have a sand equivalent greater than 30. As an alternate, the pipe bedding zone can be backfilled with Controlled Low Strength Material (CLSM) consisting of at least one sack of Portland cement per cubic-yard of sand, conforming to Section 201-6 of the 2021 Edition of the Standard Specifications for Public Works Construction (Greenbook). CLSM bedding should be placed to 1 foot over the top of the conduit, and vibrated. CLSM should not be jetted.

Where granular backfill is used in utility trenches adjacent moisture sensitive subgrades and foundation soils, we recommend that a cut-off "plug" of impermeable material be placed in these trenches at the perimeter of buildings, and at pavement edges adjacent to irrigated landscaped areas. A "plug" can consist of a 5-foot long section of clayey soils with more than 35-percent passing the No. 200 sieve, or a Controlled Low Strength Material (CLSM) consisting of one sack of Portland-cement plus one sack of bentonite per cubic-yard of sand. CLSM should generally conform to Section 201-6 of the "Greenbook". This is intended to reduce the likelihood of water permeating trenches from landscaped areas, then seeping along permeable trench backfill into the building and pavement subgrades, resulting in wetting of moisture sensitive subgrade earth materials under buildings and pavements.

- **Over Pipe Zone:** Above the pipe zone, trenches can be backfilled with excavated on-site soils free of debris, organic and oversized material larger than 3 inches in largest dimension. As an option, the whole trench can be backfilled with one-sack CLSM same as presented above for the

pipe bedding zone. Native soil backfill over the pipe-bedding zone should be placed in thin lifts, moisture conditioned, as necessary, and mechanically compacted using a minimum standard of 90% relative compaction relative to the ASTM D 1557 laboratory maximum dry density within building footprints. The upper 12-inches under hardscape, parking, paver etc. should be compacted to 95% relative compaction. Backfill above the pipe zone should **not** be jetted. In any case, backfill above the pipe zone (bedding) should be observed and tested by Leighton.

5.1.7 Corrosion Protection Measures

Water-soluble sulfates in soil can react adversely with concrete. As referenced in the 2019 California Building Code (CBC), Section 1904A, concrete subject to exposure to sulfates shall comply with requirements set forth in ACI 318. Based on laboratory testing results of the onsite soils from subsurface explorations, concrete structures in contact with the onsite soil will likely have “**negligible**” exposure to water-soluble sulfates in the soil. Therefore, common Type II Portland cement may be used for concrete construction in contact with site soils. Subgrade soil should be tested for water-soluble sulfate content prior to final design of the concrete structures once grading is complete. Import fill soil should be geotechnically tested for corrosivity and sulfate attack before import to the site. Further testing of import soils should include analytical testing for chemicals of concern prior to import and acceptance.

Based on corrosivity test results, the onsite soil is considered severely corrosive to ferrous metals. Therefore, based on these results, ferrous pipe buried in moist to wet site earth materials should be avoided by using high-density polyethylene (HDPE), polyvinyl chloride (PVC) and/or other non-ferrous pipe when possible. Ferrous pipe can also be protected by polyethylene bags, tap or coatings, di-electric fittings or other means to separate the pipe from on-site soils.

5.2 Foundations

The proposed new structures may be supported on a shallow spread footing foundation system established on engineered fill or undisturbed natural soils.

5.2.1 Shallow Spread Footings

Footings for proposed structures should have a minimum embedment of 3 feet and have a minimum width of 18 inches. Footings for proposed temporary structures may be supported directly on grade.

Bearing Value: Footings or post-tensioned concrete slabs with thickened edges established on engineered fill or undisturbed natural soils may be designed to impose an allowable bearing pressure of 3,000 pounds per square foot (psf).

The excavations should be deepened as necessary to extend into satisfactory soils.

The ultimate bearing capacity can be taken as 9,000 psf. This value does not incorporate a factor of safety and may only be used for an ultimate bearing capacity check with appropriate factored loads.

The recommended bearing value is a net value, and the weight of concrete in the footings can be taken as 50 pounds per cubic foot (pcf); the weight of soil backfill can be neglected when determining the downward loads.

Settlement: The above recommended allowable bearing capacities are generally based on a total post-construction settlement of about ½ inch for column loads not exceeding 300 kips.

Differential settlement due to static loading is generally estimated at ¼ inch over a horizontal distance of 40 feet. Once developed by the structural engineer, we should review total dead and sustained live loads for each column including plan location and span distance, to evaluate if differential settlements between dissimilarly loaded columns will be tolerable. Excessive differential settlement can be mitigated with the use of reduced bearing pressures, deeper footing embedment, possibly changing overexcavation schemes and using imported base material under spread footings, or possibly other methods.

Lateral Resistance: Soil resistance available to withstand lateral loads on a shallow foundation is a function of the frictional resistance along the base of the footing and the passive resistance that may develop as the face of the structure tends to move into the soil. The frictional resistance between the base of the foundation and the subgrade soil may be computed using a

coefficient of friction of 0.35. The passive resistance may be computed using an equivalent fluid pressure of 300 pounds-per-cubic-foot (pcf), assuming there is constant contact between the footing and undisturbed soil. The passive resistance can be increased by one-third when considering short-duration wind or seismic loads. The friction resistance and the passive resistance of the soils can be combined without reduction in determining the total lateral resistance.

Uplift Resistance: To evaluate uplift resistance provided by the dead weight of soils above the footing, the frustum of soil above the footing may be estimated by a 30 degree outward projection from vertical. A unit weight of 120 pcf may be used for the soil volume within the frustum.

To evaluate uplift resistance provided by the shear resistance soils above the footing, an allowable shear value of 75 psf may be used along vertical shear planes from the bottom of the footing to the ground surface along the perimeter the footings. A factor of safety of 3 was used to develop the allowable shear value.

5.2.2 Modulus of Subgrade Reaction

For foundations established in undisturbed natural soil or engineered fill, an initial unit modulus of subgrade reaction (k_1) value of 150 pounds per cubic inch (pci) may be used.

The k_1 value presented herein, which corresponds to a 1-foot-square footing, should be reduced as shown below to incorporate foundation size effects:

$$k = k_1 \left(\frac{B+1}{2B} \right)^2$$

where B is the square footing width.

Leighton should review the resulting foundation deformation contours developed by the structural engineer for conformance with geotechnical settlement estimates.

5.2.3 Flagpole-Type Foundations

Canopy structures, light poles, and fencing may be supported on flagpole-type foundations. Flagpole-type foundations may be designed to impose an allowable vertical bearing pressure of 3,000 psf and an allowable lateral bearing pressure of 600 psf per foot below grade. The allowable vertical and lateral bearing pressures may be increased by one-third for short-duration loading such as wind or seismic loading. The recommended bearing value is a net value, and the weight of concrete in the flagpole footings can be taken as 50 pounds per cubic foot.

5.3 Seismic Design Parameters

To accommodate effects of ground shaking produced by regional seismic events, seismic design can be performed by the project structural engineer in accordance with the 2019 CBC. The table below, *2019 CBC Mapped Seismic Parameters*, lists seismic design parameters based on the 2019 CBC, Section 1613A.3 (ASCE 7-16) methodology:

Table 4 - 2019 CBC Mapped Seismic Parameters

Categorization/Coefficients	Code-Based ⁽¹⁾ ⁽²⁾
Site Longitude (decimal degrees) West	-118.4768
Site Latitude (decimal degrees) North	34.0324
Site Class	D
Mapped Spectral Response Acceleration at 0.2s Period, S_s	1.955
Mapped Spectral Response Acceleration at 1s Period, S_1	0.698
Short Period Site Coefficient at 0.2s Period, F_a	1.0
Long Period Site Coefficient at 1s Period, F_v	null*
Adjusted Spectral Response Acceleration at 0.2s Period, S_{MS}	1.955
Adjusted Spectral Response Acceleration at 1s Period, S_{M1}	null*
Design Spectral Response Acceleration at 0.2s Period, S_{DS}	1.303
Design Spectral Response Acceleration at 1s Period, S_{D1}	null*
Design Peak Ground Acceleration, PGA_M	0.918

1. All were derived from the SEA web page: <https://seismicmaps.org/>
2. All coefficients in units of g (spectral acceleration)
3. See Appendix C for details of the seismic evaluation.
4. *Requires C_s calculation, see below.

Based on the 2019 CBC Table 1613.2.3(2), the long period site coefficient should be determined in accordance with Section 11.4.8 of ASCE 7-16 since the mapped spectral response acceleration at 1 second is greater than 0.2g for Site Class D. In accordance with Section 11.4.8 of ASCE 7-16, a site-specific seismic analysis is required; however, the values provided herein may be utilized if design is performed in accordance with exception (2) in Section 11.4.8 of ASCE 7-16, with special requirements for the seismic response coefficient (Cs). The project structural engineer should review the seismic parameters.

The 2019 CBC site-specific seismic design parameters are summarized below. Details, including the site-specific response spectra are presented in Appendix C.

Table 5 - Site-Specific 2019 CBC Seismic Design Parameters

Categorization/Coefficients	Design Value
Adjusted Spectral Response Acceleration at 0.2s Period, S_{MS}	2.305g
Adjusted Spectral Response Acceleration at 1s Period, S_{M1}	1.531g
Design Spectral Response Acceleration at 0.2s Period, S_{DS}	1.537g
Design Spectral Response Acceleration at 1s Period, S_{D1}	1.02g
Design Peak Ground Acceleration, PGA_M	0.93g

5.4 Slabs-on-Grade

Concrete slabs-on-grade should be designed by the structural engineer in accordance with 2019 CBC requirements for soils with a moderate expansion potential. More stringent requirements may be required by the structural engineer and/or architect; however, slabs-on-grade should have the following minimum recommended components:

- Subgrade:** The near-surface soils are characterized as lean clay, are expansive and will shrink and swell with changes in the moisture content. Therefore, floor slabs-on-grade and adjacent concrete flatwork should be underlain by at least 24 inches of relatively non-expansive fill ($EI < 20$). Slab-on-grade subgrade soil should be moisture conditioned to 2% over optimum moisture content, to a minimum depth of 18 inches within building footprints and compacted to 90% of the modified proctor (ASTM D 1557) laboratory maximum density prior to placing either a moisture barrier, steel and/or concrete. Onsite soil may be suitable for this use; however additional

expansion testing should be performed upon completion of grading to verify expansive properties of onsite soil.

- **Moisture Barrier:** A moisture barrier consisting of at least 15-mil-thick Stego-wrap vapor barriers (see: http://www.stegoindustries.com/products/stego_wrap_vapor_barrier.php), or equivalent, should then be placed below slabs where moisture-sensitive floor coverings or equipment will be placed.
- **Reinforced Concrete:** A conventionally reinforced concrete slab-on-grade with a thickness of at least 5 inches within the building footprint and 6-inches for exterior SOG be placed in pedestrian areas without heavy loads. Reinforcing steel should be designed by the structural engineer, but as a minimum should be No. 3 rebar placed at 18 inches on-center, each direction (perpendicularly), mid-depth in the slab. A modulus of subgrade reaction (k) as a linear spring constant, of 75 pounds-per-square-inch per inch deflection (pci) can be used for design of heavily loaded slabs-on-grade, assuming a linear response up to deflections on the order of $\frac{3}{4}$ inch.

Minor cracking of concrete after curing due to expansion, drying and shrinkage is normal and will occur. However, cracking is often aggravated by a high water-to-cement ratio, high concrete temperature at the time of placement, small nominal aggregate size, and rapid moisture loss due to hot, dry, and/or windy weather conditions during placement and curing. Cracking due to temperature and moisture fluctuations can also be expected. The use of low-slump concrete or low water/cement ratios can reduce the potential for shrinkage cracking

5.4.1 Utilities and Trenches

Open or backfilled trenches paralleling any new or existing footings to remain shall not be below a 1:1 projection from outer lowest edge of footings or slab on grade. Where pipes cross under footings the footings shall be specifically designed by the engineer in charge. Pipe sleeves shall be provided where pipes cross through footings or footing walls and sleeve clearances shall be designed to account for potential settlement of not less than 1 inch around the pipe. Alternate and approved clearances can be provided by the design professional in charge of the utility.

5.5 Lateral Earth Pressures

Recommended lateral earth pressures are provided as equivalent fluid unit weights, in psf/ft. or pcf. These values do not contain an appreciable factor of safety, so the structural engineer should apply the applicable factors of safety and/or load factors during design.

On-site soils may be suitable to be used as retaining wall backfill due to its low expansion potential (Appendix B), however, field and laboratory verification are recommended before use. Site soils can be variable in composition and expansive characteristics, See Section 2.4. Should site soil be desired for reuse behind retaining walls the material should be tested to ensure Expansion potential is less than 20 ($EI < 20$). Recommended lateral earth pressures for retaining walls backfilled with sandy soils with drained conditions as shown on Figure 8 are as follows:

Table 6 - Retaining Wall Design Earth Pressures

Retaining Wall Condition (Level Backfill)	Equivalent Fluid Pressure (pounds-per-cubic-foot)*
Active (cantilever)	35
At-Rest (braced)	55
Passive Resistance (compacted fill)	300
Seismic Increment (add to active pressure)	30

*Only for level and drained properly compacted backfill

Walls that are free to rotate or deflect may be designed using active earth pressure. For walls that are fixed against rotation, the at-rest pressure should be used. For seismic condition, the pressure should be distributed as an inverted triangular distribution and the dynamic thrust should be applied at a height of 0.6H above the base of the wall.

Retaining Wall Surcharges: In addition to the above lateral forces due to retained earth, surcharge due to above grade loads on the wall backfill, such as existing building foundations, should be considered in design of retaining walls.

Vertical surcharge loads behind a retaining wall on or in backfill within a 1:1 (horizontal:vertical) plane projection up and out from the retaining wall toe, should

be considered as lateral and vertical surcharge. Unrestrained (cantilever) retaining walls should be designed to resist one-third of these surcharge loads applied as a uniform horizontal pressure on the wall. Braced walls should also be designed to resist an additional uniform horizontal-pressure equivalent to one-half of uniform vertical surcharge loads. Consideration should be given to underpinning existing structures to remain in this zone, to reduce surcharge loads on the wall and to reduce the potential for inducing damaging settlement within these existing buildings, due to soil movement within the wall influence zone.

In areas where autos and pickup trucks will drive, we suggest assuming a uniform vertical surcharge of 300 psf, which would result in active and at-rest horizontal surcharges of 100 psf and 150 psf, respectively. This should be doubled in areas of heavy construction traffic (such as concrete trucks, heavy equipment delivery-trucks, etc.). If crane outrigger loads or other point load sources are applied as wall surcharge, this will require additional analyses based on load source and location relative to the wall.

5.5.1 Sliding and Overturning Total depth of retained earth for design of walls and for uplift resistance, should be measured as the vertical height of the stem below the ground surface at the wall face for stem design, or measured at the heel of the footing for overturning and sliding. A soil unit weight of 120 pcf may be assumed for calculating the actual weight of the soil over the wall footing, if drained, or 60 pcf if submerged, for properly compacted backfill.

5.5.2 Drainage

Adequate drainage may be provided by a subdrain system positioned behind the walls. Typically, this system consists of a 4-inch minimum diameter perforated pipe placed near the base of the wall (perforations placed downward). The pipe should be bedded and backfilled with pervious backfill material described in Section 300-3.5.2 of the Standard Specifications for Public Works Construction (Green Book), 2021 Edition. This pervious backfill should extend at least 2 feet out from the wall and to within 2 feet of the outside finished grade. This pervious backfill and pipe should be wrapped in filter fabric, such as Mirafi 140N or equivalent, placed as described in Section 300-8.1 of the Standard Specifications for Public Works Construction (Green Book), 2021 Edition. The subdrain outlet should be connected to a free-draining outlet or sump.

Miradrain, Geotech Drainage Panels, or Enkadrain drainage geocomposites, or similar, may be used for wall drainage as an alternative to the Class 2 Permeable Material or drain rock backfill, particularly where horizontal space is limited adjacent to shoring (where walls are cast against shoring). These drainage panels should be connected to the perforated drainpipe at the base of the wall.

5.6 **Pavement Design**

To provide support for paving, the subgrade soils should be prepared as recommended in Section 5.1, Grading. Compaction of the subgrade, including trench backfills, to at least 90 to 95 percent as recommended relative compaction based on ASTM Test Method D 1557 and achieving a firm, hard and unyielding surface will be important for paving support. The upper 12-inches of pavement subgrade should be compacted to 95% relative compaction. The preparation of the paving area subgrade should be performed immediately prior to placement of the base course. Proper drainage of the paved areas should be provided since this will reduce moisture infiltration into the subgrade and increase the life of the paving.

5.6.1 **Base Course**

The base course for both asphalt concrete and Portland Cement Concrete paving should meet the specifications for Class 2 Aggregate Base as defined in Section 26 of the latest edition of the State of California, Department of Transportation, and Standard Specifications. Alternatively, the base course could meet the specifications for untreated base as defined in Section 200-2 of the latest edition of *Standard Specifications for Public Works Construction* (Greenbook). Crushed Miscellaneous Base (CMB) may be used for the base course provided the geotechnical consultant evaluates and tests it before delivery to the site.

5.6.2 **Asphalt Concrete**

The required asphalt paving and base thicknesses will depend on the expected wheel loads and volume of traffic (Traffic Index or TI). Assuming that the paving subgrade will consist of the onsite or comparable soils with an R-value of at least 10 (Appendix B) compacted to at least 90 percent relative compaction based on ASTM Test Method D 1557 below 12-inches

and 95% relative compaction in the upper 12 inches, the minimum recommended paving thicknesses are presented in the following table:

Area	Traffic Index	Asphalt Concrete (inches)	Base Course (inches)
Light Truck	5	4	8
Heavy Truck	6	4	10½
Main Drives	7	5	12½

The asphalt paving sections were determined using the Caltrans design method. We can determine the recommended paving and base course thicknesses for other Traffic Indices if required. Careful inspection is recommended to verify that the recommended thicknesses or greater are achieved, and that proper construction procedures are followed.

5.6.3 Portland Cement Concrete Paving

Portland Cement Concrete (PCC) paving and walks supported on clayey onsite soils should be underlain by at least 18 inches of engineered fill consisting of relatively non-expansive ($EI < 20$) soils. We have assumed that such a subgrade will have an R-value of at least 40, which will need to be verified during grading. Onsite soils are anticipated to have an $EI > 20$, therefore, we expect that relatively non-expansive ($EI < 20$) will need to be imported for PCC paving.

PCC paving sections were determined in accordance with procedures developed by the Portland Cement Association. Concrete paving sections for a range of Traffic Indices are presented in the table below. We have assumed that the PCC will have a compressive strength (f'_c) of at least 3,000 pounds per square inch (psi).

Area	Traffic Index	Portland Cement Concrete (inches)	Base Course (inches)
Light Truck	5	6	4
Heavy Truck	6	6½	4
Main Drives	7	7	4

The paving should be provided with expansion joints at regular intervals no more than 15 feet in each direction. Load transfer devices, such as dowels

or keys, are recommended at joints in the paving to reduce possible offsets. The paving sections in the above table have been developed based on the strength of unreinforced concrete. Steel reinforcing may be added to the paving to reduce cracking and to prolong the life of the paving.

6.0 CONSTRUCTION CONSIDERATIONS

6.1 Excavations

Based on our field observations, caving of cohesionless strata and loose fill soils will likely be encountered in unshored excavations. To protect workers entering excavations, excavations should be performed in accordance with OSHA and Cal-OSHA requirements, and the current edition of the California Construction Safety Orders, see:

<http://www.dir.ca.gov/title8/sb4a6.html>

Contractors should be advised that fill soils should be considered Type C soils as defined in the California Construction Safety Orders. As indicated in Table B-1 of Article 6, Section 1541.1, Appendix B, of the California Construction Safety Orders, excavations less-than (<) 20 feet deep within Type C soils should be sloped back no steeper than 1½:1 (horizontal:vertical), where workers are to enter the excavation. This may be impractical near adjacent existing utilities and structures; so shoring may be required depending on trench depth and locations. Stiff undisturbed native clays will stand steeper.

During construction, soil conditions should be regularly evaluated to verify that conditions are as anticipated. The contractor is responsible for providing the "competent person" required by OSHA standards to evaluate soil conditions. Close coordination between the competent person and Leighton Consulting, Inc. should be maintained to facilitate construction while providing safe excavations.

Excavations must not undermine foundations for existing buildings. Excavations must not encroach within a 1:1 (horizontal:vertical) wedge extending down and out from existing shallow footings to remain. Shoring or underpinning of existing building foundations may be required depending upon final footprint and floor elevations.

6.2 Geotechnical Services During Construction

Our geotechnical recommendations are contingent upon Leighton Consulting, Inc., providing geotechnical observation and testing services during earthwork and foundation construction. There is a potential for encountering deeper undocumented fill, underground obstructions or otherwise unacceptable existing soils between or beyond our boring locations. We are unaware of any existing fill placement documentation for this site. Therefore, inconsistent existing fill

materials may be encountered during construction, possibly requiring revised geotechnical recommendations.

Our geotechnical recommendations provided in this report are based on information available at the time the report was prepared and may change as plans are developed. Additional geotechnical exploration, testing and/or analysis may be required based on final plans. Leighton Consulting, Inc. should review site grading, foundation, and shoring plans when available, to comment further on geotechnical aspects of this project and check to see general conformance of final project plans to recommendations presented in this report.

Leighton Consulting, Inc. should be retained to provide geotechnical observation and testing during excavation and all phases of earthwork. Our conclusions and recommendations should be reviewed and verified by us during construction and revised accordingly if geotechnical conditions encountered vary from our findings and interpretations. Geotechnical observation and testing should be provided:

- During all excavation,
- During compaction of all fill materials,
- After excavation of all footings and prior to placement of concrete,
- During utility trench backfilling and compaction,
- During pavement subgrade and base preparation, and/or
- If and when any unusual geotechnical conditions are encountered.

7.0 LIMITATIONS

Leighton's work was performed using the degree of care and skill ordinarily exercised, under similar circumstances, by reputable geotechnical consultants practicing in this or similar localities. No other warranty, express or implied, is made as to the conclusions and professional opinions included in this report. As in many projects, conditions revealed in excavations may be at variance with our current findings. If this occurs, the changed conditions must be evaluated by the geotechnical consultant and additional recommendations be obtained, as warranted.

The identification and testing of hazardous, toxic or contaminated materials were outside the scope of Leighton's work. Should such materials be encountered at any time, or their existence is suspected, all measures stipulated in local, county, state and federal regulations, as applicable, should be implemented.

This report is issued with the understanding that it is the responsibility of the owner or a duly authorized agent acting on behalf of the owner, to ensure that the information and recommendations contained herein are brought to the attention of the necessary design consultants for the project and incorporated into the plans; and that the necessary steps are taken to see that the contracts carry out such recommendations in the field.

The findings of this report are considered valid as of the present date. However, changes in the condition of a property can occur with the passage of time, whether due to natural processes or the work of man on the subject or adjacent properties. In addition, changes in standards of practice may occur from legislation or the broadening of knowledge. Accordingly, the findings of this report may at some future time be invalidated wholly or partially by changes outside Leighton's control.

The conclusions and recommendations in this report are based in part upon data that were obtained from a necessarily limited number of observations, site visits, excavations, samples and testes. Such information can be obtained only with respect to the specific locations explored, and therefore may not completely define all subsurface conditions throughout the site. The nature of many sites is that differing geotechnical and/or geological conditions can occur within small distances and under varying climatic conditions. Furthermore, changes in subsurface conditions can and do occur over time. Therefore, the findings, conclusions, and recommendations presented in this report should be considered preliminary if unanticipated conditions are encountered and additional explorations, testing and analyses may be necessary to develop alternative recommendations.

This report has been prepared for the express use of Santa Monica Malibu Unified School District and its design consultants, and only as related expressly to the assessment of the geotechnical constraints of developing the subject site and for construction purposes. This report may not be used by others or for other projects without the express written consent of Santa Monica - Malibu Unified School District and our firm.

If parties other than Leighton are engaged to provide construction geotechnical services, they must be notified that they will be required to assume complete responsibility for the geotechnical phase of the project by concurring with the findings and recommendations in this report or by providing alternative recommendations. Any persons using this report for bidding or construction purposes should perform such independent investigations as they deem necessary to satisfy themselves as to the surface and/or subsurface conditions to be encountered and the procedures to be used in the performance of work on the subject site.

8.0 REFERENCES

- Abrahamson, N.A. Silva, W.J., and Kamai, R., 2014, Summary of the ASK14 Ground Motion Relation for Active Crustal Regions, *Earthquake Spectra* 30, pp. 1025-1055.
- American Society of Civil Engineers (ASCE), 2013, Minimum Design Loads for Buildings and Other Structures, ASCE/SEI 7-10, Third Printing, Errata Incorporated through March 15.
- Barrows, A.G., 1974, A Review of the Geology and Earthquake History of the Newport-Inglewood Structural Zone, Southern California: California Division of Mines and Geology Special Report 114, 115 p.
- Boore, D.M., Stewart, J.P., Seyhan, E., and Atkinson, G.A., 2014, NGA-West2 Equations for Predicting PGA, PGV, and 5% Damped PSA for Shallow Crustal Earthquakes, *Earthquake Spectra* 30, pp. 1057-1085.
- Brankman, Charles M. and Shaw, John H., 2009, Structural Geometry and Slip of the Palos Verdes Fault, Southern California: Implications for Earthquake Hazards: *Bulletin of the Seismological Society of America*, V. 99, No. 3, p. 1730-1745, June 2009.
- Bryant, W.A., 1988, Recently Active Traces of the Newport-Inglewood Fault Zone, Los Angeles and Orange Counties, California: California Division of Mines and Geology Open-File Report 88-14, 15 p.
- Bryant, W.A., and Hart, E.W., 2007, Fault Rupture Hazard Zones in California, Alquist-Priolo Earthquake Fault Zoning Act with Index to Earthquake Fault Zones Maps, California Geological Survey: Special Publication 42.
- Butlers, J., 1997, Analysis of Energy Measurement Methods of Standard Penetration Test Driving Systems, Master Thesis Submitted at Utah State University in Logan.
- California Building Standards Commission (CBSC), 2013 California Building Code (CBC), Based on 2012 International Building Code.
- California Geological Survey (CGS; previously known as the California Division of Mines and Geology), 1986, State of California Special Study Zones, Beverly Hills Quadrangle, Revised Official Map, July 1, 1986.
- _____, 1998, Seismic Hazard Zone Report for the Beverly Hills 7.5-Minute Quadrangle, Los Angeles County, California, Seismic Hazard Zone Report 023, 1998.

-
- _____, 1999, State of California Official Seismic Hazard Zones Map, Beverly Hills Quadrangle, Released March 25, 1999 map scale 1: 24,000.
- _____, 2000, CD-ROM containing digital images of Official Maps of Alquist-Priolo Earthquake Fault Zones that affect the Southern Region, CDMG CD 2000-003 2000.
- _____, 2008, Special Publication 117a, Guidelines for Evaluating and Mitigating Seismic Hazards in California.
- _____, 2009, Tsunami Inundation Map for Emergency Planning, Beverly Hills Quadrangle, Los Angeles County, California, map scale 1:24,000.
- _____, 2013, Note 48, Checklist for the Review of Engineering Geology and Seismology Reports for California Public Schools, Hospitals, and Essential Services Buildings, dated October 2013.
- _____, 2017, California Geological Survey Fault Evaluation Report FER 259, The Hollywood, Santa Monica and Newport-Inglewood Faults in the Beverly Hills and Topanga 7.5 Minute Quadrangles, dated June 28, 2017
- _____, 2018, Earthquake Zones of Required Investigation Beverly Hills Quadrangle, Revised Official Map January 11, 2018
- California Office of Emergency Services (CalEMA), posted 2010, Los Angeles Tsunami Hazard: Maximum Runup, posted July 7, 2010.
- California State Water Resources Control Board (CSWRCB), GeoTracker, <http://geotracker.waterboards.ca.gov/>.
- Campbell, K.W., and Bozorgnia, Y., 2014, NGA-West2 Ground Motion Model for the Average Horizontal Components of PGA, PGV, and 5% Damped Linear Acceleration Response Spectra, *Earthquake Spectra* 30, pp. 1087-1115.
- Catchings, R.D., Gandhok, G., Goldman, M.R., and Okaya, D., 2001, Seismic Images and Fault Relations of the Santa Monica Thrust Fault, West Los Angeles, California: U.S. Geological Survey Open-File Report 01-111, 15 p.
- Chan Young Architects, 2016, *Santa Monica High School Softball Field and Site Improvements*, Sheet A1.10, dated August 25, 2016.

-
- Chiou, B.S.-J., and Youngs, R.R., 2014, Update of the Chiou and Youngs NGA Model for the Average Horizontal Component of Peak Ground Motion and Response Spectra, *Earthquake Spectra* 30, pp. 1117-1153.
- City of Santa Monica, 1995, Safety Element of the General Plan, dated January 1995.
- City of Santa Monica, 2014, City of Santa Monica Geologic Hazards Map, Information Systems Department, Geographic Information Systems, January 2014.
- Cooke, Michele L. and Marshall, Scott T., 2006, Fault Slip Rates from Three-Dimensional Models of the Los Angeles metropolitan area, California; *Geophysical Research Letters*, Vol. 33, November 9, 2006.
- County of Los Angeles, Department of Public Works (LADPW), 2014, Guidelines for Design, Investigation, and Reporting Low Impact Development Stormwater Infiltration, Department of Public Works, Geotechnical and Materials Engineering Division, dated December 31, 2014.
- Crook, R., Jr., and Proctor, R., 1992, *The Hollywood and Santa Monica Faults and the Southern Boundary of the Transverse Ranges Province*: in Pipkin B., and Proctor, R., *Engineering Geology Practice in Southern California*.
- Davis, T.L., and Namsom, J.S., 1994, A Balanced Cross Section of the 1994 Northridge Earthquake, *Southern California: Nature* 372: 167-169.
- Dibblee, Jr., T.W., 1991, Geologic Map of the Beverly Hills and South ½ Van Nuys Quadrangles, Los Angeles County, California, Dibblee Geological Foundation Map DF-31, Santa Barbara, California, map scale 1:24,000.
- Dolan, J.F., Sieh, K., Rockwell, T.K., Guptill, P., and Miller, G., 1997, Active Tectonics, Paleoseismology, and Seismic Hazards of the Hollywood Fault, Northern Los Angeles Basin, California: *Geological Society of America Bulletin*, Volume 109, No. 12, pp. 1595-1616.
- Dolan, J.F., Sieh, K., and Rockwell, T.K., 2000, Late Quaternary Activity and Seismic Potential of the Santa Monica Fault System, Los Angeles, California: *Geological Society of America Bulletin*, Volume 112, No. 10, pp. 1559-1581.
- Dolan, J.F., Gath, E.M., Grant, L.B., Legg, M., Lindvall, S., Mueller, K., Oskin, M., Ponti, D.F., Rubin, C.M., Rockwell, T.K., Shaw, J.H., Treiman, J.A., Walls, C., and Yeats,

R.S. (compiler), 2001, Active Faults in the Los Angeles Metropolitan Region: Report by the Southern California Earthquake Center Group C.

Federal Emergency Management Agency (FEMA), 2008, Flood Insurance Rate Map, Los Angeles County, California and Incorporated Areas, Map No. 06037C1590F, Panel 1590F, September 26, 2008.

Fischer, P. J., Mesa, Inc. R. H. Patterson, A. C. Darrow, J. H. Rudat, and G. Simila, 1987, The Palos Verdes Fault Zone: onshore to offshore, in Geology of the Palos Verdes Peninsula and San Pedro Bay; Society of Economic Paleontologists and Mineralogists and American Association of Petroleum Geologists, Los Angeles, California 91-134.

Freeman, S.T., Heath, E.G., Guptill, P.D., and Waggoner, J.T., 1992, Seismic Hazard Assessment, Newport-Inglewood Fault Zone, *in* Pipkin, B.W. and Proctor, R.J. (editors), Engineering Geologic Practice in Southern California: Association of Engineering Geologists Special Publication No. 4, pp. 211-231.

Hoots, H.W., 1931, Geology of the Eastern Part of the Santa Monica Mountains, Los Angeles County, California: USGS Professional Paper No. 165-C: p83-134, map scale 1:24,000.

Ishihara, K. and Yoshimine, M., 1992, "Evaluation of Settlements in Sand Deposits Following Liquefaction during Earthquakes," *Soils and Foundations*, Vol. 32, No. 1, pp. 173-188.

Jennings, C. W., 1994, Fault Activity Map of California and Adjacent Areas: California Department of Conservation Division of Mines and Geology, California Geologic Data Map Series, Map No. 6, 1:750,000 scale.

Leighton and Associates, 1994, Technical Background Report to the Safety Element of the City of Santa Monica General Plan, Project No. 7910399.001, dated March 30, 1994.

Leighton Consulting, Inc., 2012a, Fault Hazard Assessment of the West Beverly Hills Lineament, Beverly Hills High School, 241 South Moreno Drive, Beverly Hills, California, Project No. 603314-002, dated April 22, 2012.

_____, 2012b, Initial Response to California Geological Survey Review Comments Fault Rupture Hazard Review, Beverly Hills High School 241 South Moreno Drive, Beverly Hills, California CGS Application No. 03-CGS0960.

-
- _____, 2012c, Progress Report of Fault Hazard Assessment, El Rodeo K-8 School. 605 Whittier Drive, Beverly Hills, California, dated June 29, 2012.
- _____, 2012d, Second Response to California Geological Survey Review Comments Fault Rupture Hazard Review Beverly Hills High School 241 S. Moreno Drive Beverly Hills, California, CGS Application No. 03-CGS0960, dated December 28, 2012.
- _____, 2013, Addendum to Second Response to California Geological Survey Review Comments Fault Rupture Hazard Review, Beverly Hills High School 241 South Moreno Drive, Beverly Hills, California CGS Application No. 03-CGS0960, dated February 20, 2013.
- _____, 2015, Fault Hazard Assessment El Rodeo K8 School 655 Whittier Drive Beverly Hills, California, dated February 27, 2015
- _____, 2016a, Updated Fault Hazard Assessment and Response to CGS Review Letter El Rodeo K8 School, 655 Whittier Drive Beverly Hills, California, Project No. 10274.006, dated January 31, 2016
- _____, 2016b, Due-Diligence Level Geotechnical Exploration Report, Proposed Retail Development, 3032 Wilshire Boulevard, Santa Monica, California, Project No. 11223.001, dated February 17, 2016.
- MACTEC, 2004, Fault Rupture Hazard Evaluation, Existing Boys Gymnasium and Music Building, University High School, 11800 Texas Avenue, West Los Angeles, California, dated December 7, 2004.
- MACTEC Engineering and Consulting, Inc. 2008, Report of Geotechnical Investigation Proposed Science and Technology Building, Santa Monica High School (SAMOHI), 601 Pico Boulevard, Santa Monica, California, dated December 22, 2008.
- McNeilan, T. W., Rockwell, T. K., and Resnick, G. S., 1996, Style and Rate of Holocene Slip, Palos Verdes Fault, Southern California; in Journal of Geophysical Research, v. 101, no. B4, p. 8317-8334.
- Moody, J. D., and Hill, M.J., 1956, Wrench Fault Tectonics: Geological Society of America Bulletin, v. 67, pp. 1207-1246.

-
- Petersen, M. D., Bryan, W. A., Cramer, C. H., Cao, Tianqing, Reichle, M. S., Frankel, A. D., Lienkaemper, J. J., McCrory, P. A., and Schwartz, D. P., 1996, Probabilistic seismic hazard assessment for the state of California: California Division of Mines and Geology Open-File Report 96-08, 33 p.
- Petersen, Mark D., Frankel, Arthur D., Harmsen, Stephen C., Mueller, Charles S., Haller, Kathleen M., Wheeler, Russell L., Wesson, Robert L., Zeng, Yuehua, Boyd, Oliver S., Perkins, David M., Luco, Nicolas, Field, Edward H., Wills, Chris J., and Rukstales, Kenneth S., 2008, Documentation for the 2008 Update of the United States National Seismic Hazard Maps: U.S. Geological Survey Open File Report 2008-1128, 61 p.
- Poland, J.F. and Piper, A.M., and others, 1956, Ground Water Geology of the Coastal Zone, Long Beach and Santa Ana Area, California. Geological Survey Water Supply Paper 1109.
- Pratt, T.L., Dolan, J.F., et al., Multiscale Seismic Imaging of Active fault Zones for Hazard Assessment: A Case Study of the Santa Monica Fault Zone, Los Angeles, California, Geophysics Vol. 63 No. 2, March-April 1998.
- Shaw, John H., 2007, Final Technical Report, Subsurface Geometry and Segmentation of the Palos Verdes Fault and Their Implications for Earthquake Hazards in Southern California; U.S. Geological Survey National Earthquake Hazard Reduction Program, June 1, 2007.
- Southern California Earthquake Center (SCEC), 1999, Recommended Procedures for Implementation of DMG Special Publication 117 Guidelines for Analyzing and Mitigating Liquefaction Hazards in California, dated March 1999.
- Stephenson, W. J., T. K. Rockwell, J. K. Odum, K. M. Sedlock, and D. A. Okaya, 1995, Seismic Reflection and Geomorphic Characterization of the Onshore Palos Verdes Fault Zone, Los Angeles, California; in: Bulletin of the Seismological Society of America, Vol. 85, No. 3, pp. 943-950, dated June 1995
- Terzaghi, K., Peck, R., and Mesri, G., 1996, Soil Mechanics in Engineering Practice, Third Edition, John Wiley & Sons, Inc., Publishers, New York, Chichester, Brisbane, Toronto, Singapore.
- Treiman, J. A., Lundberg, M., and Bryant, W. A., 2017, Palos Verdes Fault Zone, Palos Verdes Hills Section.

-
- Tsutsumi, H., Yeats, R.S., and Huftile, G.J., 2001, Late Cenozoic Tectonics of the Northern Los Angeles Fault System, California: Geological Society of America Bulletin, Volume 113, No. 4, pp. 454-468.
- United States Geological Survey (USGS) Topographic Map, 1981, Beverly Hills 7.5-Minute Quadrangle, dated 1966, Photo revised 1981.
- _____, 2018, U.S. Seismic Design Maps, <https://earthquake.usgs.gov/designmaps/us/application.php>
- Wright, T.L., 1991, Structural Geology and Tectonic Evolution of the Los Angeles Basin, California, in Biddle, K.T. (editor), Active Margin Basins: American Association of Petroleum Geologists Memoir 52, pp. 35-134.
- Yerkes, R.F.; McCulloch, T.H.; Schoellhamer, J.E.; Vedder, J.G, 1965, Geology of the Los Angeles Basin, California- An Introduction: U.S. Geological Survey Professional Paper 420-A pp. 57.
- Yerkes, R.F., and Campbell, R.H., 2005, Preliminary Geologic Map of the Los Angeles 30' x 60' Quadrangle, Southern California, United States Geological Survey: Open-File Report 2005-1019, Version 1.0, Map Scale 1:100,000.
- Ziony, J.I., and Yerkes, R.F., 1985, Evaluating Earthquake and Surface-Faulting Potential *in* Ziony, J.I. (editor), Evaluating Earthquake Hazards in the Los Angeles Region - An Earth-Science Perspective: U.S. Geological Survey Professional Paper 1360, pp. 43-91

Important Information about This

Geotechnical-Engineering Report

Subsurface problems are a principal cause of construction delays, cost overruns, claims, and disputes.

While you cannot eliminate all such risks, you can manage them. The following information is provided to help.

The Geoprofessional Business Association (GBA) has prepared this advisory to help you – assumedly a client representative – interpret and apply this geotechnical-engineering report as effectively as possible. In that way, you can benefit from a lowered exposure to problems associated with subsurface conditions at project sites and development of them that, for decades, have been a principal cause of construction delays, cost overruns, claims, and disputes. If you have questions or want more information about any of the issues discussed herein, contact your GBA-member geotechnical engineer. Active engagement in GBA exposes geotechnical engineers to a wide array of risk-confrontation techniques that can be of genuine benefit for everyone involved with a construction project.

Understand the Geotechnical-Engineering Services Provided for this Report

Geotechnical-engineering services typically include the planning, collection, interpretation, and analysis of exploratory data from widely spaced borings and/or test pits. Field data are combined with results from laboratory tests of soil and rock samples obtained from field exploration (if applicable), observations made during site reconnaissance, and historical information to form one or more models of the expected subsurface conditions beneath the site. Local geology and alterations of the site surface and subsurface by previous and proposed construction are also important considerations. Geotechnical engineers apply their engineering training, experience, and judgment to adapt the requirements of the prospective project to the subsurface model(s). Estimates are made of the subsurface conditions that will likely be exposed during construction as well as the expected performance of foundations and other structures being planned and/or affected by construction activities.

The culmination of these geotechnical-engineering services is typically a geotechnical-engineering report providing the data obtained, a discussion of the subsurface model(s), the engineering and geologic engineering assessments and analyses made, and the recommendations developed to satisfy the given requirements of the project. These reports may be titled investigations, explorations, studies, assessments, or evaluations. Regardless of the title used, the geotechnical-engineering report is an engineering interpretation of the subsurface conditions within the context of the project and does not represent a close examination, systematic inquiry, or thorough investigation of all site and subsurface conditions.

Geotechnical-Engineering Services are Performed for Specific Purposes, Persons, and Projects, and At Specific Times

Geotechnical engineers structure their services to meet the specific needs, goals, and risk management preferences of their clients. A geotechnical-engineering study conducted for a given civil engineer

will not likely meet the needs of a civil-works constructor or even a different civil engineer. Because each geotechnical-engineering study is unique, each geotechnical-engineering report is unique, prepared *solely* for the client.

Likewise, geotechnical-engineering services are performed for a specific project and purpose. For example, it is unlikely that a geotechnical-engineering study for a refrigerated warehouse will be the same as one prepared for a parking garage; and a few borings drilled during a preliminary study to evaluate site feasibility will not be adequate to develop geotechnical design recommendations for the project.

Do not rely on this report if your geotechnical engineer prepared it:

- for a different client;
- for a different project or purpose;
- for a different site (that may or may not include all or a portion of the original site); or
- before important events occurred at the site or adjacent to it; e.g., man-made events like construction or environmental remediation, or natural events like floods, droughts, earthquakes, or groundwater fluctuations.

Note, too, the reliability of a geotechnical-engineering report can be affected by the passage of time, because of factors like changed subsurface conditions; new or modified codes, standards, or regulations; or new techniques or tools. *If you are the least bit uncertain* about the continued reliability of this report, contact your geotechnical engineer before applying the recommendations in it. A minor amount of additional testing or analysis after the passage of time – if any is required at all – could prevent major problems.

Read this Report in Full

Costly problems have occurred because those relying on a geotechnical-engineering report did not read the report in its entirety. Do not rely on an executive summary. Do not read selective elements only. *Read and refer to the report in full.*

You Need to Inform Your Geotechnical Engineer About Change

Your geotechnical engineer considered unique, project-specific factors when developing the scope of study behind this report and developing the confirmation-dependent recommendations the report conveys. Typical changes that could erode the reliability of this report include those that affect:

- the site's size or shape;
- the elevation, configuration, location, orientation, function or weight of the proposed structure and the desired performance criteria;
- the composition of the design team; or
- project ownership.

As a general rule, *always* inform your geotechnical engineer of project or site changes – even minor ones – and request an assessment of their impact. *The geotechnical engineer who prepared this report cannot accept*

responsibility or liability for problems that arise because the geotechnical engineer was not informed about developments the engineer otherwise would have considered.

Most of the “Findings” Related in This Report Are Professional Opinions

Before construction begins, geotechnical engineers explore a site’s subsurface using various sampling and testing procedures. *Geotechnical engineers can observe actual subsurface conditions only at those specific locations where sampling and testing is performed.* The data derived from that sampling and testing were reviewed by your geotechnical engineer, who then applied professional judgement to form opinions about subsurface conditions throughout the site. Actual sitewide-subsurface conditions may differ – maybe significantly – from those indicated in this report. Confront that risk by retaining your geotechnical engineer to serve on the design team through project completion to obtain informed guidance quickly, whenever needed.

This Report’s Recommendations Are Confirmation-Dependent

The recommendations included in this report – including any options or alternatives – are confirmation-dependent. In other words, they are not final, because the geotechnical engineer who developed them relied heavily on judgement and opinion to do so. Your geotechnical engineer can finalize the recommendations *only after observing actual subsurface conditions* exposed during construction. If through observation your geotechnical engineer confirms that the conditions assumed to exist actually do exist, the recommendations can be relied upon, assuming no other changes have occurred. *The geotechnical engineer who prepared this report cannot assume responsibility or liability for confirmation-dependent recommendations if you fail to retain that engineer to perform construction observation.*

This Report Could Be Misinterpreted

Other design professionals’ misinterpretation of geotechnical-engineering reports has resulted in costly problems. Confront that risk by having your geotechnical engineer serve as a continuing member of the design team, to:

- confer with other design-team members;
- help develop specifications;
- review pertinent elements of other design professionals’ plans and specifications; and
- be available whenever geotechnical-engineering guidance is needed.

You should also confront the risk of constructors misinterpreting this report. Do so by retaining your geotechnical engineer to participate in prebid and preconstruction conferences and to perform construction-phase observations.

Give Constructors a Complete Report and Guidance

Some owners and design professionals mistakenly believe they can shift unanticipated-subsurface-conditions liability to constructors by limiting the information they provide for bid preparation. To help prevent the costly, contentious problems this practice has caused, include the complete geotechnical-engineering report, along with any attachments or appendices, with your contract documents, *but be certain to note*

conspicuously that you’ve included the material for information purposes only. To avoid misunderstanding, you may also want to note that “informational purposes” means constructors have no right to rely on the interpretations, opinions, conclusions, or recommendations in the report. Be certain that constructors know they may learn about specific project requirements, including options selected from the report, *only* from the design drawings and specifications. Remind constructors that they may perform their own studies if they want to, and *be sure to allow enough time* to permit them to do so. Only then might you be in a position to give constructors the information available to you, while requiring them to at least share some of the financial responsibilities stemming from unanticipated conditions. Conducting prebid and preconstruction conferences can also be valuable in this respect.

Read Responsibility Provisions Closely

Some client representatives, design professionals, and constructors do not realize that geotechnical engineering is far less exact than other engineering disciplines. This happens in part because soil and rock on project sites are typically heterogeneous and not manufactured materials with well-defined engineering properties like steel and concrete. That lack of understanding has nurtured unrealistic expectations that have resulted in disappointments, delays, cost overruns, claims, and disputes. To confront that risk, geotechnical engineers commonly include explanatory provisions in their reports. Sometimes labeled “limitations,” many of these provisions indicate where geotechnical engineers’ responsibilities begin and end, to help others recognize their own responsibilities and risks. *Read these provisions closely.* Ask questions. Your geotechnical engineer should respond fully and frankly.

Geoenvironmental Concerns Are Not Covered

The personnel, equipment, and techniques used to perform an environmental study – e.g., a “phase-one” or “phase-two” environmental site assessment – differ significantly from those used to perform a geotechnical-engineering study. For that reason, a geotechnical-engineering report does not usually provide environmental findings, conclusions, or recommendations; e.g., about the likelihood of encountering underground storage tanks or regulated contaminants. *Unanticipated subsurface environmental problems have led to project failures.* If you have not obtained your own environmental information about the project site, ask your geotechnical consultant for a recommendation on how to find environmental risk-management guidance.

Obtain Professional Assistance to Deal with Moisture Infiltration and Mold

While your geotechnical engineer may have addressed groundwater, water infiltration, or similar issues in this report, the engineer’s services were not designed, conducted, or intended to prevent migration of moisture – including water vapor – from the soil through building slabs and walls and into the building interior, where it can cause mold growth and material-performance deficiencies. Accordingly, *proper implementation of the geotechnical engineer’s recommendations will not of itself be sufficient to prevent moisture infiltration.* **Confront the risk of moisture infiltration** by including building-envelope or mold specialists on the design team. **Geotechnical engineers are not building-envelope or mold specialists.**



Telephone: 301/565-2733

e-mail: info@geoprofessional.org www.geoprofessional.org

Copyright 2019 by Geoprofessional Business Association (GBA). Duplication, reproduction, or copying of this document, in whole or in part, by any means whatsoever, is strictly prohibited, except with GBA’s specific written permission. Excerpting, quoting, or otherwise extracting wording from this document is permitted only with the express written permission of GBA, and only for purposes of scholarly research or book review. Only members of GBA may use this document or its wording as a complement to or as an element of a report of any kind. Any other firm, individual, or other entity that so uses this document without being a GBA member could be committing negligent or intentional (fraudulent) misrepresentation.

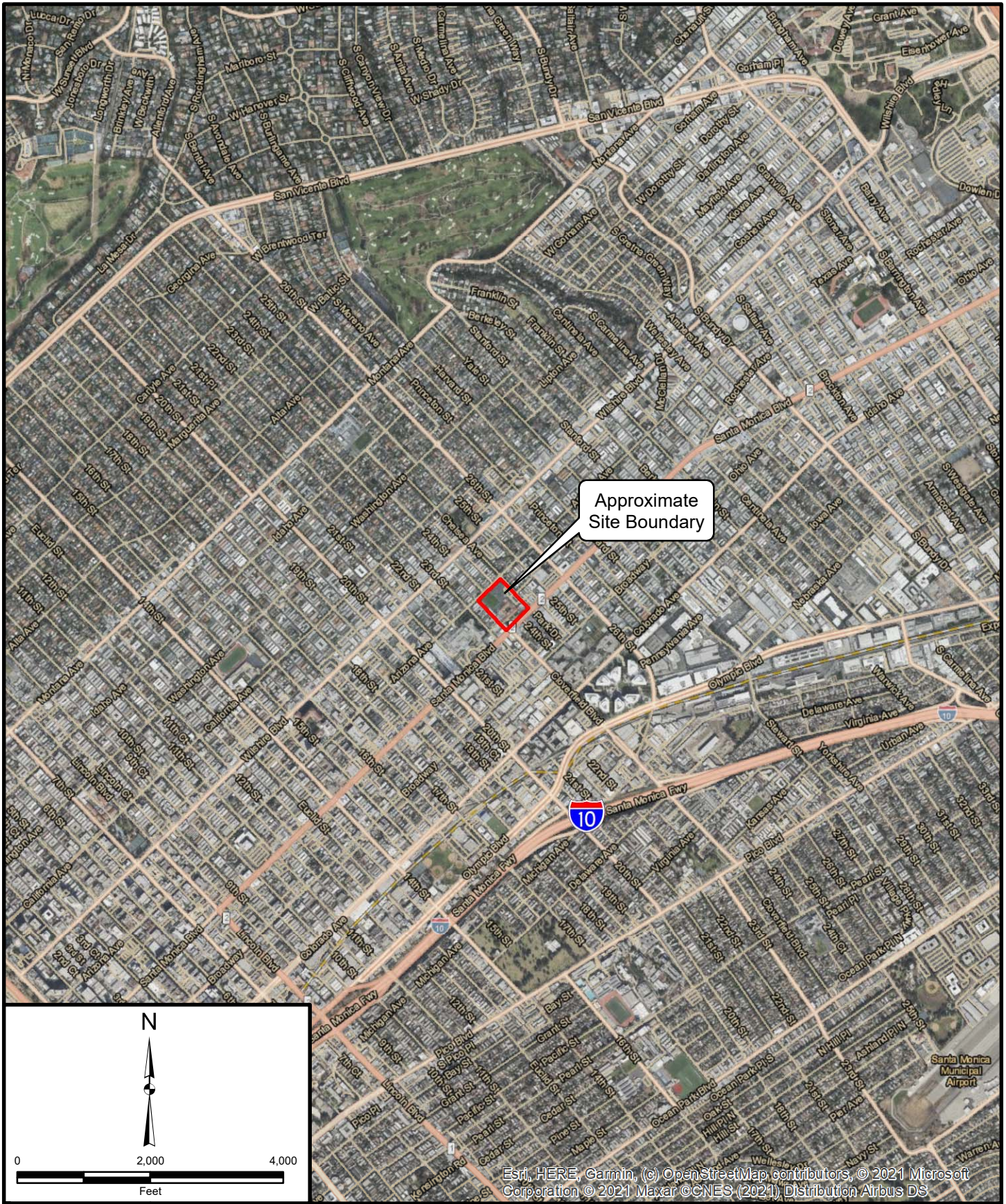



Project: 11428.036	Eng/Geol: EMH
Scale: 1" = 2,000'	Date: October 2021
Base Map: ESRI ArcGIS Online 2021	
Thematic Information: Leighton	
Author: Leighton Geomatics (btran)	

SITE LOCATION MAP

McKinley Elementary School
2401 Santa Monica Boulevard
Santa Monica, California

FIGURE 1

LEGEND

- LB-3** Location of Hollow Stem Auger Boring showing Total Depth (T.D.) and Depth to Earth Units in feet below ground surface
- CPT-5** Location of Cone Penetrometer Test (CPT) sounding showing Total Depth (T.D.) in feet below ground surface
- Afu** Artificial Fill, Undocumented
- Qof** Quaternary Age Old alluvial fan deposits
- G.W.** Groundwater not encountered during drilling
-  Proposed New Classroom Building
- B B'** Location of geotechnical cross sections. See Plate 1 for subsurface interpretations
-  Approximate Site Boundary

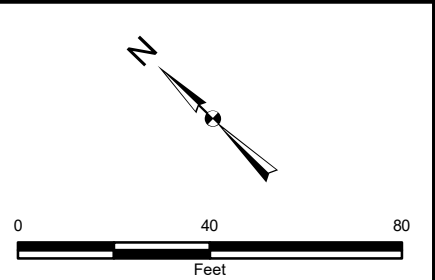
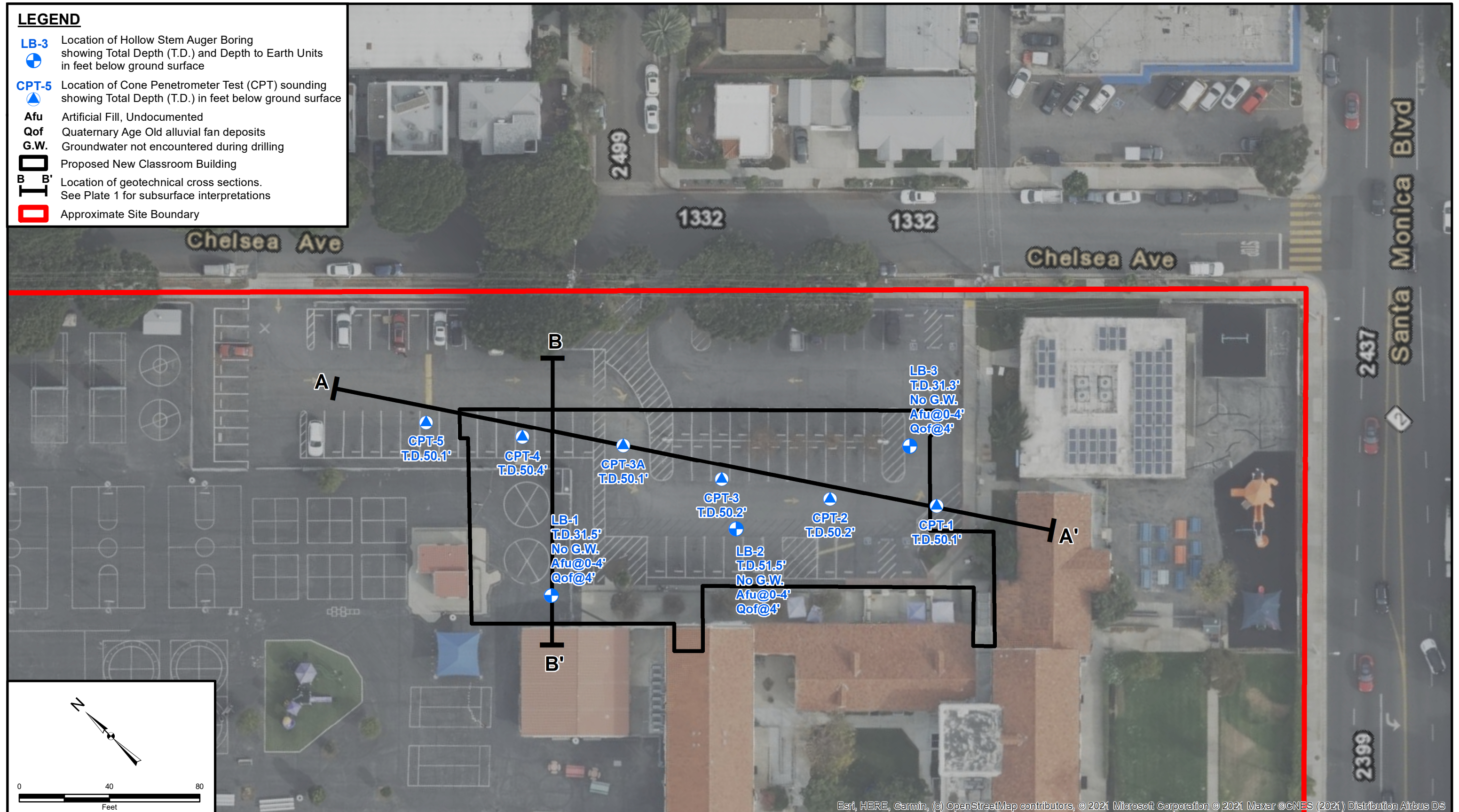

Esri, HERE, Garmin, (c) OpenStreetMap contributors, © 2021 Microsoft Corporation © 2021 Maxar © CNES (2021) Distribution Airbus DS

Project: 11428.036	Eng/Geol: EMH
Scale: 1" = 40'	Date: November 2021
Base Map: ESRI ArcGIS Online 2021	
Author: Leighton Geomatics (btran)	

EXPLORATION LOCATION MAP
 McKinley Elementary School
 2401 Santa Monica Boulevard
 Santa Monica, California

FIGURE 2



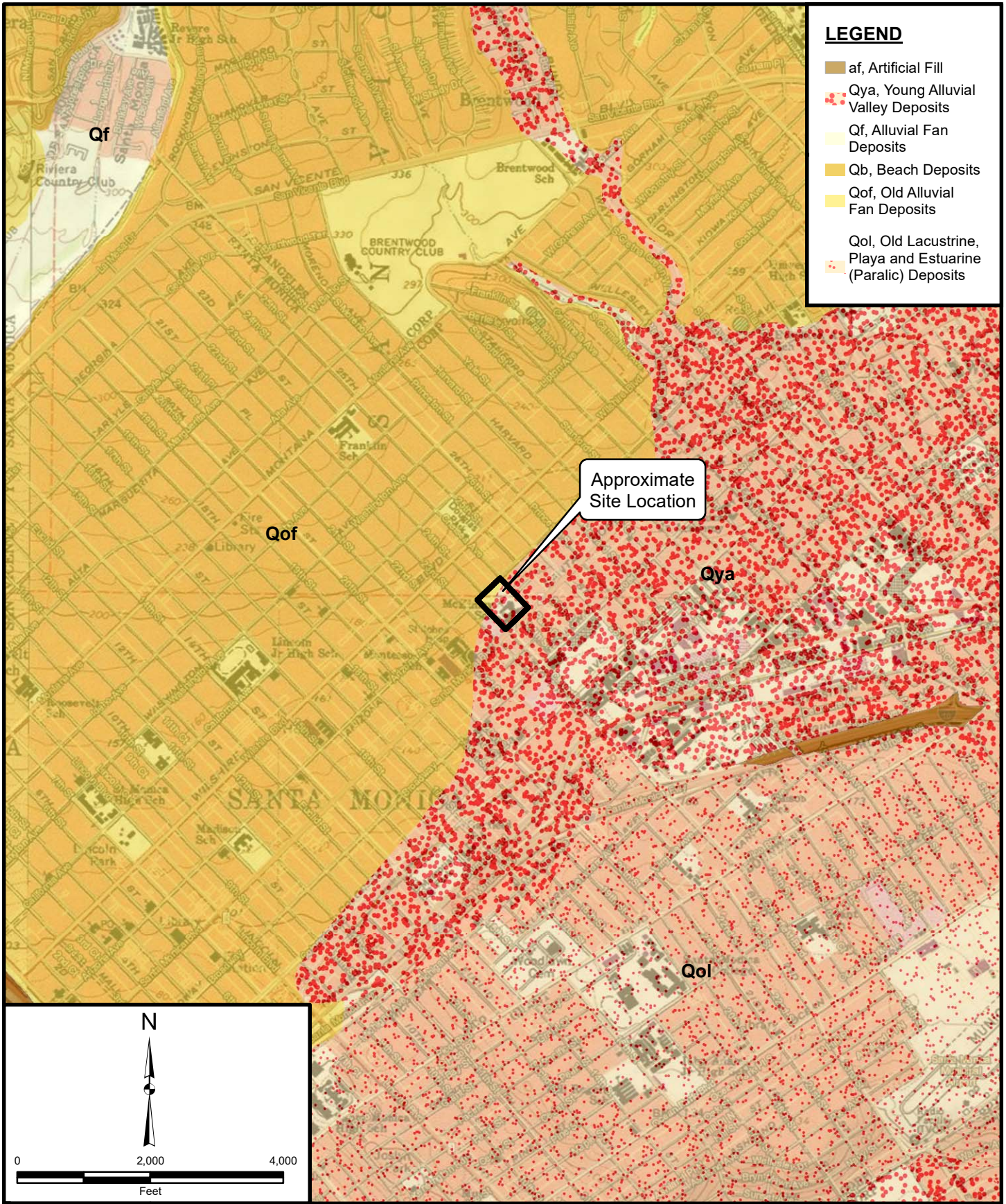

LEGEND

- af, Artificial Fill
- Qya, Young Alluvial Valley Deposits
- Qf, Alluvial Fan Deposits
- Qb, Beach Deposits
- Qof, Old Alluvial Fan Deposits
- Qol, Old Lacustrine, Playa and Estuarine (Paralic) Deposits

Project: 11428.036	Eng/Geol: EMH
Scale: 1" = 2,000'	Date: October 2021
Base Map: ESRI ArcGIS Online 2021 Socal Preliminary Geology, 2010	
Author: Leighton Geomatics (btran)	

REGIONAL GEOLOGY MAP
 McKinley Elementary School
 2401 Santa Monica Boulevard
 Santa Monica, California

FIGURE 3

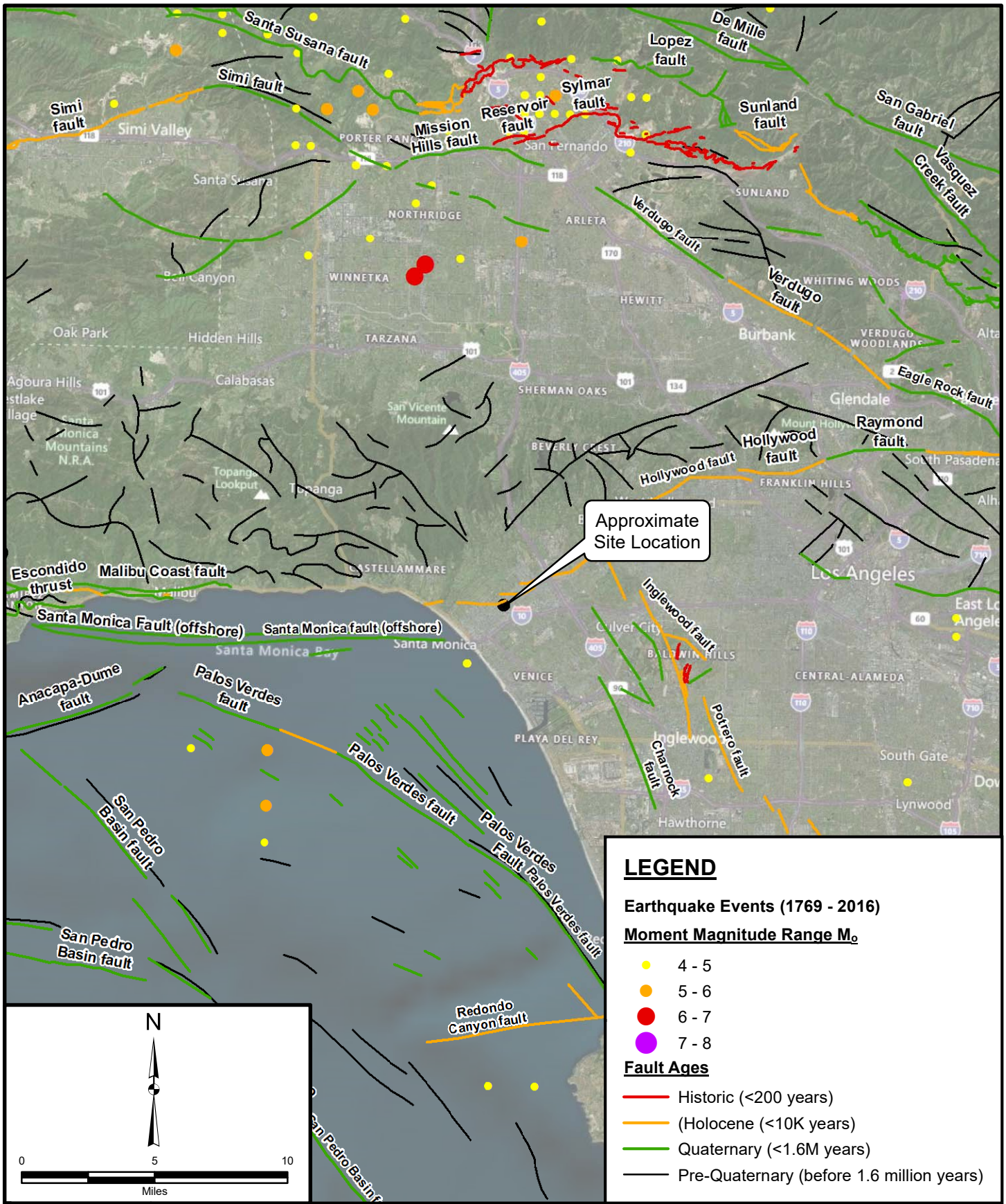

LEGEND

Earthquake Events (1769 - 2016)

Moment Magnitude Range M_0

- 4 - 5
- 5 - 6
- 6 - 7
- 7 - 8

Fault Ages

- Historic (<200 years)
- (Holocene (<10K years))
- Quaternary (<1.6M years)
- Pre-Quaternary (before 1.6 million years)

N

0 5 10

Miles

Project: 11428.036 Eng/Geol: EMH

Scale: 1" = 5 miles Date: October 2021

Reference: ESRI ArcGIS Online 2021
 Bryant, W. A. (compiler), 2005, Digital Database of Quaternary and Younger Faults from the Fault Activity Map of California, version 2.0: CGS, USGS, SCEC.
 Author: Leighton Geomatics (btran)

REGIONAL FAULT AND HISTORICAL SEISMICITY MAP

McKinley Elementary School
 2401 Santa Monica Boulevard
 Santa Monica, California

FIGURE 4

Leighton

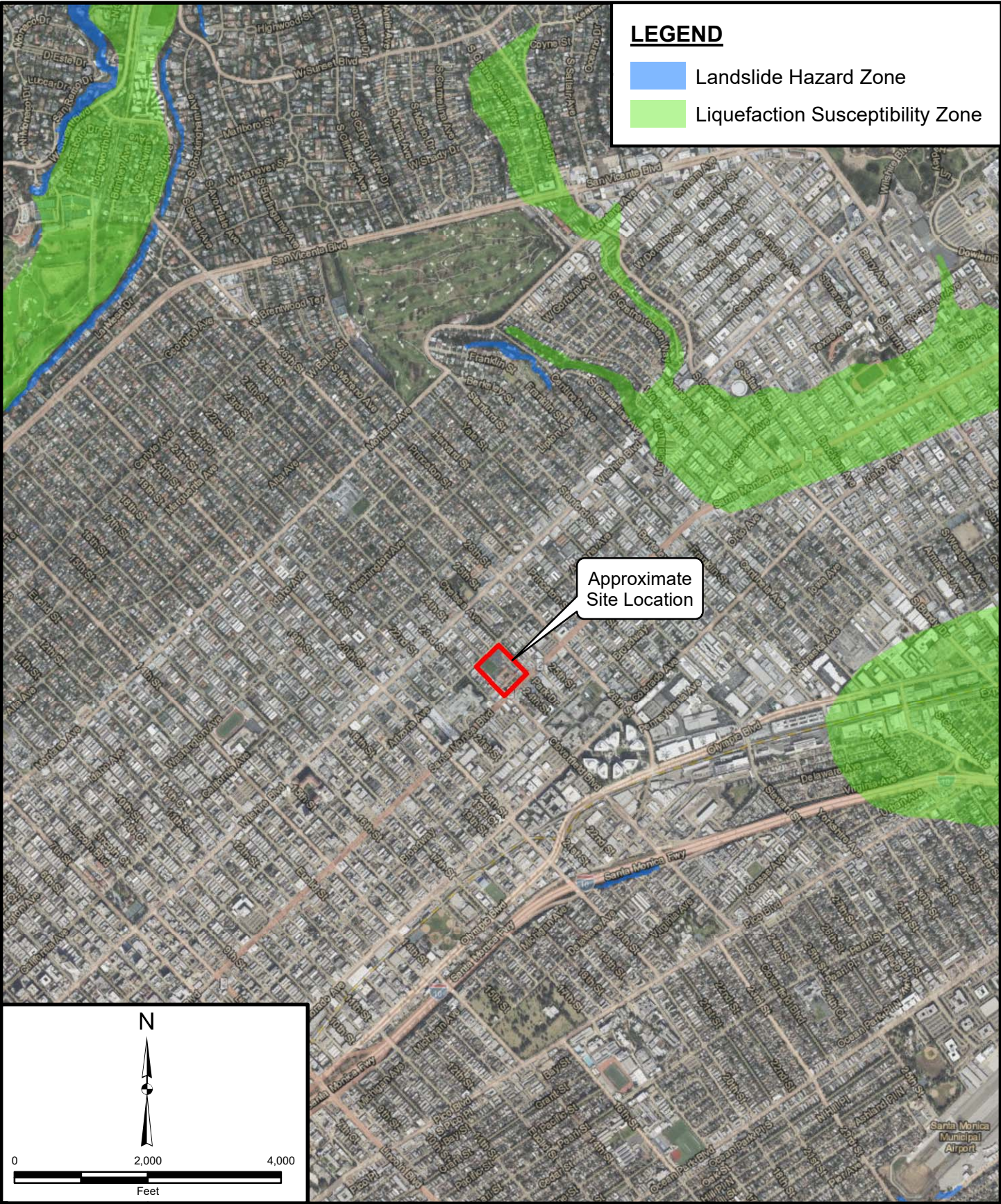

LEGEND

- Landslide Hazard Zone
- Liquefaction Susceptibility Zone

Approximate Site Location

Project: 11428.036

Eng/Geol: EMH

Scale: 1" = 2,000'

Date: October 2021

Base Map: ESRI ArcGIS Online 2021



Author: Leighton Geomatics (btran)

SEISMIC HAZARD MAP
 McKinley Elementary School
 2401 Santa Monica Boulevard
 Santa Monica, California

FIGURE 5



LEGEND

-  500 Year Flood Zone
-  100 Year Flood Zone

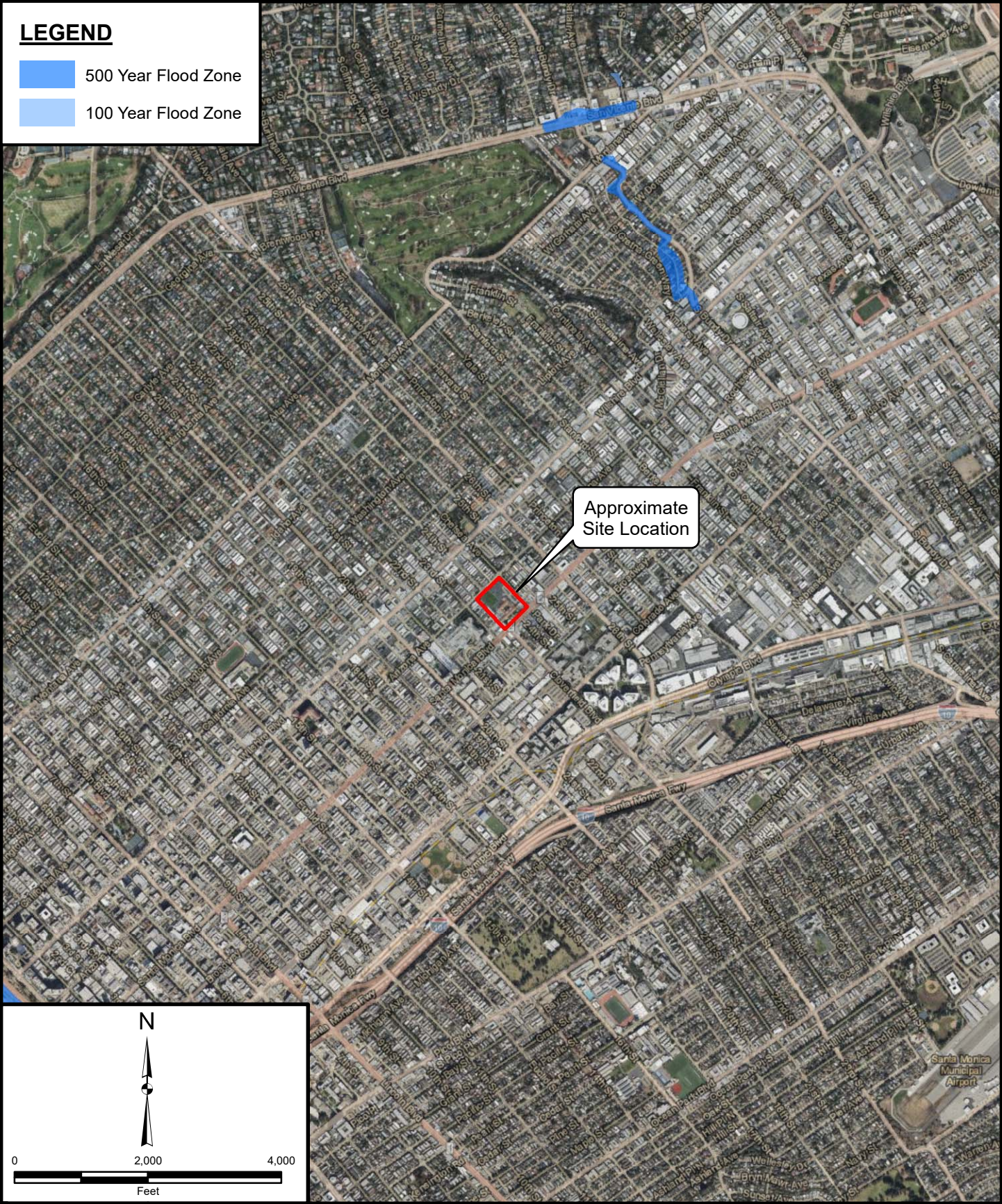

Project: 11428.036	Eng/Geol: EMH
Scale: 1" = 2,000'	Date: October 2021
Base Map: ESRI ArcGIS Online 2021 Reference: CA DWR, FEMA Author: Leighton Geomatics (btran)	

FLOOD HAZARD ZONE MAP
McKinley Elementary School
2401 Santa Monica Boulevard
Santa Monica, California

FIGURE 6



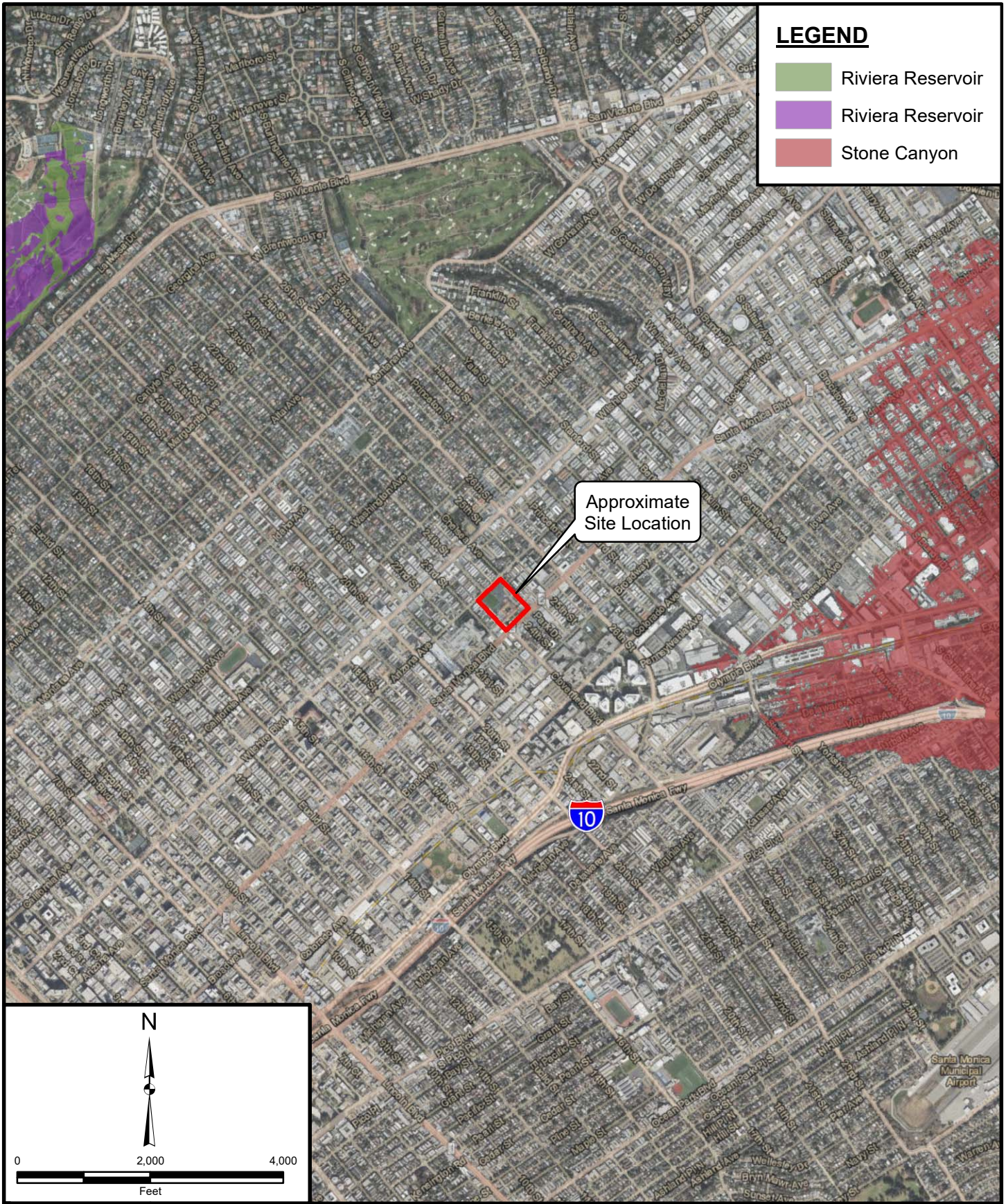

LEGEND

- Riviera Reservoir
- Riviera Reservoir
- Stone Canyon

Approximate Site Location

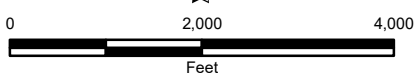

Project: 11428.036	Eng/Geol: EMH
Scale: 1" = 2,000'	Date: October 2021
Base Map: ESRI ArcGIS Online 2021	
Author: Leighton Geomatics (btran)	

DAM INUNDATION MAP
 McKinley Elementary School
 2401 Santa Monica Boulevard
 Santa Monica, California

FIGURE 7

SUBDRAIN OPTIONS AND BACKFILL WHEN NATIVE MATERIAL HAS EXPANSION INDEX OF >50

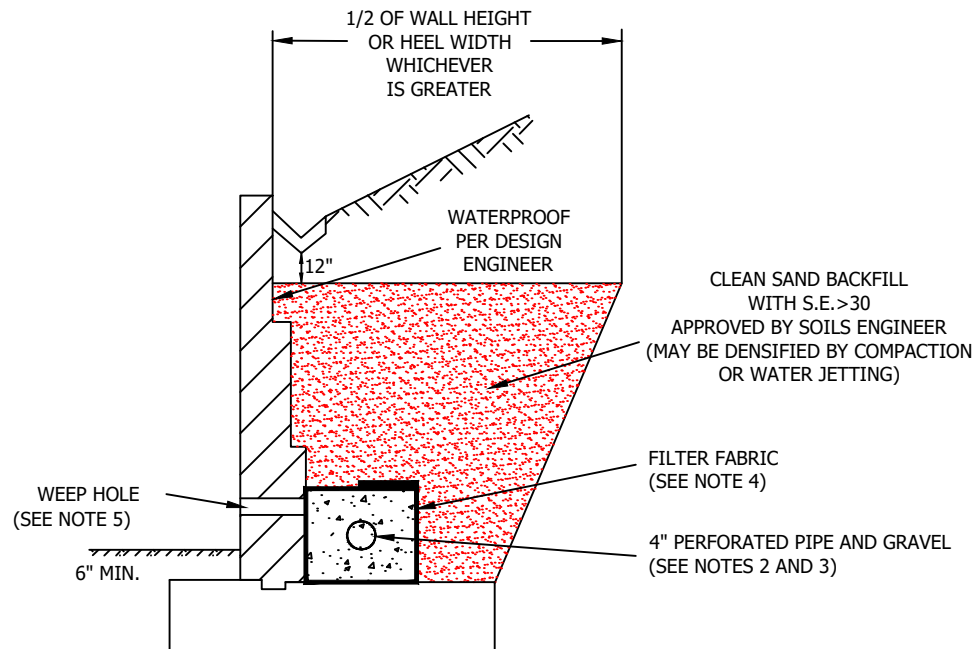

NOTE: AS AN ALTERNATE TO CLEAN SAND BACKFILL, CLEAN GRAVEL MAY BE UTILIZED WITH APPROVED FILTER FABRIC. A SECOND ALTERNATE IS TO UTILIZE AN AGGREGATE BASE MATERIAL COMPACTED TO 90% RELATIVE COMPACTION. A SAMPLE OF THE PROPOSED BASE MUST BE APPROVED BY THE GEOTECHNICAL CONSULTANT PRIOR TO BACKFILL FOR SUITABILITY. COMPACTION SHOULD BE ACHIEVED WITHOUT DAMAGING THE WALL.

GENERAL NOTES:

- * Waterproofing should be provided where moisture nuisance through the wall is undesirable.
- * Water proofing of the walls is not under purview of the geotechnical engineer
- * All drains should have a gradient of 1 percent minimum
- * Outlet portion of the subdrain should have a 4-inch diameter solid pipe discharged into a suitable disposal area designed by the project engineer. The subdrain pipe should be accessible for maintenance (rodding)
- * Other subdrain backfill options are subject to the review by the geotechnical engineer and modification of design parameters.

Notes:

- 1) Sand should have a sand equivalent of 30 or greater and may be densified by water jetting.
- 2) 1 Cu. ft. per ft. of 1/4- to 1 1/2-inch size gravel wrapped in filter fabric
- 3) Pipe type should be ASTM D1527 Acrylonitrile Butadiene Styrene (ABS) SDR35 or ASTM D1785 Polyvinyl Chloride plastic (PVC), Schedule 40, Armco A2000 PVC, or approved equivalent. Pipe should be installed with perforations down. Perforations should be 3/8 inch in diameter placed at the ends of a 120-degree arc in two rows at 3-inch on center (staggered)
- 4) Filter fabric should be Mirafi 140NC or approved equivalent.
- 5) Weephole should be 3-inch minimum diameter and provided at 10-foot maximum intervals. If exposure is permitted, weepholes should be located 12 inches above finished grade. If exposure is not permitted such as for a wall adjacent to a sidewalk/curb, a pipe under the sidewalk to be discharged through the curb face or equivalent should be provided. For a basement-type wall, a proper subdrain outlet system should be provided.
- 6) Retaining wall plans should be reviewed and approved by the geotechnical engineer.
- 7) Walls over six feet in height are subject to a special review by the geotechnical engineer and modifications to the above requirements.

RETAINING WALL BACKFILL AND SUBDRAIN DETAIL
WHEN NATIVE MATERIAL HAS EXPANSION INDEX OF >50



FIGURE 8



APPENDIX A
Field Exploration Logs

GEOTECHNICAL BORING LOG LB-1

Project No. 11428.036
Project McKinley ES
Drilling Co. Martini Drilling
Drilling Method Hollow Stem Auger - 140lb - Autohammer - 30" Drop
Location See Figure 2 - Exploration Location Map

Date Drilled 9-16-21
Logged By EMH
Hole Diameter 8"
Ground Elevation 162'
Sampled By EMH

Elevation Feet	Depth Feet	Graphic Log	Attitudes	Sample No.	Blows Per 6 Inches	Dry Density pcf	Moisture Content, %	Soil Class. (U.S.C.S.)	SOIL DESCRIPTION	Type of Tests
This Soil Description applies only to a location of the exploration at the time of sampling. Subsurface conditions may differ at other locations and may change with time. The description is a simplification of the actual conditions encountered. Transitions between soil types may be gradual.										
0	0	N S		BB-1	Bulk Driven			CL	Artificial fill, undocumented: (Afu) @0': 4-inches Asphalt Concrete (AC) over Subgrade @4-inches: Sandy CLAY (CL), medium reddish brown, slightly moist, fine sand, trace medium to coarse sand and fine gravel	
160	5			R-1	12 20 33	116	16	CL	Quaternary Old Alluvial Fan Deposits (Qof) @5': Silty CLAY (CL), hard, medium reddish brown, slightly moist, with fine sand and trace fine slate gravels, low to medium plasticity, PP > 4.50	
155	7.5			R-2	8 16 20	125	12		@7.5': Sandy CLAY with gravel (CL), very stiff, medium reddish brown, moist, fine to medium sand, trace coarse sand, fine slate gravels with occasional subrounded granitic gravel, PP > 4.50	
150	10			R-3	4 9 14	110	19		@10': Silty CLAY (CL), stiff, reddish brown, moist, some fine sand, trace fine slate gravels, medium plasticity, PP > 4.50	
145	15			R-4	6 13 13	110	13	ML	@15': Sandy SILT with clay (ML), very stiff, reddish brown, moist, high fine sand content, trace slate gravel, low plasticity, PP > 4.50	
140	20			S-1	3 3 4		15		@20': Laminated with Silty SAND and discrete fine slate gravel laminations, firm, moist	
135	25			R-5	7 20 27	128	7	SM	@25': Silty SAND (SM), dense, dark brown, moist, fine sand, with gravel lamination at 26.3 feet	

SAMPLE TYPES:

- B BULK SAMPLE
- C CORE SAMPLE
- G GRAB SAMPLE
- R RING SAMPLE
- S SPLIT SPOON SAMPLE
- T TUBE SAMPLE

TYPE OF TESTS:

- 200 % FINES PASSING
- AL ATTERBERG LIMITS
- CN CONSOLIDATION
- CO COLLAPSE
- CR CORROSION
- CU UNDRAINED TRIAXIAL

- DS DIRECT SHEAR
- EI EXPANSION INDEX
- H HYDROMETER
- MD MAXIMUM DENSITY
- PP POCKET PENETROMETER
- RV R VALUE

- SA SIEVE ANALYSIS
- SE SAND EQUIVALENT
- SG SPECIFIC GRAVITY
- UC UNCONFINED COMPRESSIVE STRENGTH



GEOTECHNICAL BORING LOG LB-1

Project No. 11428.036
Project McKinley ES
Drilling Co. Martini Drilling
Drilling Method Hollow Stem Auger - 140lb - Autohammer - 30" Drop
Location See Figure 2 - Exploration Location Map

Date Drilled 9-16-21
Logged By EMH
Hole Diameter 8"
Ground Elevation 162'
Sampled By EMH

Elevation Feet	Depth Feet	Graphic Log	Attitudes	Sample No.	Blows Per 6 Inches	Dry Density pcf	Moisture Content, %	Soil Class. (U.S.C.S.)	SOIL DESCRIPTION	Type of Tests
30		N S		S-2	3 7 12		13	CL	<p><i>This Soil Description applies only to a location of the exploration at the time of sampling. Subsurface conditions may differ at other locations and may change with time. The description is a simplification of the actual conditions encountered. Transitions between soil types may be gradual.</i></p> <p>@30': CLAY with gravel (CL), very stiff, dark reddish brown, moist, fine slate gravels, medium to high plasticity</p>	
130									<p>Total Depth of Boring: 31.5 feet No groundwater encountered during drilling Boring backfilled with tamped soil cuttings, and surface patched with asphalt cold patch on 9-16-2021.</p>	
35										
125										
40										
120										
45										
115										
50										
110										
55										
105										
60										

SAMPLE TYPES:

- B BULK SAMPLE
- C CORE SAMPLE
- G GRAB SAMPLE
- R RING SAMPLE
- S SPLIT SPOON SAMPLE
- T TUBE SAMPLE

TYPE OF TESTS:

- 200 % FINES PASSING
- AL ATTERBERG LIMITS
- CN CONSOLIDATION
- CO COLLAPSE
- CR CORROSION
- CU UNDRAINED TRIAXIAL

- DS DIRECT SHEAR
- EI EXPANSION INDEX
- H HYDROMETER
- MD MAXIMUM DENSITY
- PP POCKET PENETROMETER
- RV R VALUE

- SA SIEVE ANALYSIS
- SE SAND EQUIVALENT
- SG SPECIFIC GRAVITY
- UC UNCONFINED COMPRESSIVE STRENGTH



*** This log is a part of a report by Leighton and should not be used as a stand-alone document. ***

GEOTECHNICAL BORING LOG LB-2

Project No. 11428.036
Project McKinley ES
Drilling Co. Martini Drilling
Drilling Method Hollow Stem Auger - 140lb - Autohammer - 30" Drop
Location See Figure 2 - Exploration Location Map

Date Drilled 9-16-21
Logged By EMH
Hole Diameter 8"
Ground Elevation 160'
Sampled By EMH

Elevation Feet	Depth Feet	Graphic Log	Attitudes	Sample No.	Blows Per 6 Inches	Dry Density pcf	Moisture Content, %	Soil Class. (U.S.C.S.)	SOIL DESCRIPTION	Type of Tests
160	0	N S		BB-1				CL	<i>This Soil Description applies only to a location of the exploration at the time of sampling. Subsurface conditions may differ at other locations and may change with time. The description is a simplification of the actual conditions encountered. Transitions between soil types may be gradual.</i> Artificial fill, undocumented: (Afu) @0': 4-inches Asphalt Concrete (AC) over Subgrade @4-inches: LEAN CLAY (CL), reddish brown, hard, slightly moist, trace fine to medium sand, medium plasticity	EI, MD, CN, CR, DS, RV
Quaternary Old Alluvial Fan Deposits (Qof)										
155	5			R-1	16 33 45	119	15	CL	@5': LEAN CLAY (CL), reddish brown, hard, slightly moist, trace fine to medium sand, medium plasticity	CN, DS
				R-2	11 16 29	118	13		@7.5': LEAN CLAY (CL), reddish brown, hard, slightly moist, trace silt, fine to medium sand, and fine gravel, low to medium plasticity, PP > 4.50 tsf	CN, DS
150	10			R-3	14 34 32				@10': Silty CLAY with Gravel and Sand (CL), hard, reddish brown, slightly moist, fine sand, fine slate gravels, low plasticity	
145	15			S-1	2 3 6		18		@15': Interlaminated Clay and Sandy CLAY (CL), stiff, reddish brown, moist, fine sand, some silt, medium plasticity	
140	20			R-4	4 9 13	106	14	SM	@20': Silty SAND (SM), medium dense, reddish brown, moist, fine sand, faintly laminated, grades to Sandy SILT (ML), reddish brown, slightly moist, fine sand	
135	25			S-2	2 2 2		14	ML	@25': Sandy SILT (ML), soft, reddish brown, moist, fine sand, some clay with discrete slate pebble and clay rich laminations	
130	30									

SAMPLE TYPES:

- B BULK SAMPLE
- C CORE SAMPLE
- G GRAB SAMPLE
- R RING SAMPLE
- S SPLIT SPOON SAMPLE
- T TUBE SAMPLE

TYPE OF TESTS:

- 200 % FINES PASSING
- AL ATTERBERG LIMITS
- CN CONSOLIDATION
- CO COLLAPSE
- CR CORROSION
- CU UNDRAINED TRIAXIAL

- DS DIRECT SHEAR
- EI EXPANSION INDEX
- H HYDROMETER
- MD MAXIMUM DENSITY
- PP POCKET PENETROMETER
- RV R VALUE

- SA SIEVE ANALYSIS
- SE SAND EQUIVALENT
- SG SPECIFIC GRAVITY
- UC UNCONFINED COMPRESSIVE STRENGTH



GEOTECHNICAL BORING LOG LB-2

Project No. 11428.036
Project McKinley ES
Drilling Co. Martini Drilling
Drilling Method Hollow Stem Auger - 140lb - Autohammer - 30" Drop
Location See Figure 2 - Exploration Location Map

Date Drilled 9-16-21
Logged By EMH
Hole Diameter 8"
Ground Elevation 160'
Sampled By EMH

Elevation Feet	Depth Feet	Graphic Log	Attitudes	Sample No.	Blows Per 6 Inches	Dry Density pcf	Moisture Content, %	Soil Class. (U.S.C.S.)	SOIL DESCRIPTION	Type of Tests
This Soil Description applies only to a location of the exploration at the time of sampling. Subsurface conditions may differ at other locations and may change with time. The description is a simplification of the actual conditions encountered. Transitions between soil types may be gradual.										
130	30			R-5	6 22 28	126	11	CL	@30': Silty CLAY with gravel (CL), hard, reddish brown, moist, with fine to medium sand, fine slate gravels, low plasticity, chaotic assemblage, PP > 4.50	
125	35			S-3	4 5 8		17	CL	@35': CLAY with gravel (CL), stiff, reddish brown, moist, grades finer with less gravel, medium plasticity, fine slate gravels	
120	40			R-6	5 11 19	116	14		@40': CLAY to Silty CLAY (CL), very stiff, reddish brown, moist, trace to little fine slate gravels, medium plasticity	
115	45			S-4	2 2 11		24		@45': Stiff, increase in moisture, abundant slate gravels @46.3' to 46.5'	
110	50			R-7	4 8 21	114	18		@50': CLAY with sand (CL), very stiff, reddish brown, moist, fine sand, medium plasticity, occasional fine slate gravel, PP > 4.50	
105	55							Total Depth of Boring: 51.5 feet No groundwater encountered during drilling Boring backfilled with tamped soil cuttings, and surface patched with asphalt cold patch on 9-16-2021.		
100	60									

SAMPLE TYPES:
 B BULK SAMPLE
 C CORE SAMPLE
 G GRAB SAMPLE
 R RING SAMPLE
 S SPLIT SPOON SAMPLE
 T TUBE SAMPLE

TYPE OF TESTS:
 -200 % FINES PASSING
 AL ATTERBERG LIMITS
 CN CONSOLIDATION
 CO COLLAPSE
 CR CORROSION
 CU UNDRAINED TRIAXIAL

DS DIRECT SHEAR
 EI EXPANSION INDEX
 H HYDROMETER
 MD MAXIMUM DENSITY
 PP POCKET PENETROMETER
 RV R VALUE

SA SIEVE ANALYSIS
 SE SAND EQUIVALENT
 SG SPECIFIC GRAVITY
 UC UNCONFINED COMPRESSIVE STRENGTH



GEOTECHNICAL BORING LOG LB-3

Project No. 11428.036
Project McKinley ES
Drilling Co. Martini Drilling
Drilling Method Hollow Stem Auger - 140lb - Autohammer - 30" Drop
Location See Figure 2 - Exploration Location Map

Date Drilled 9-16-21
Logged By EMH
Hole Diameter 8"
Ground Elevation 159'
Sampled By EMH

Elevation Feet	Depth Feet	Graphic Log	Attitudes	Sample No.	Blows Per 6 Inches	Dry Density pcf	Moisture Content, %	Soil Class. (U.S.C.S.)	SOIL DESCRIPTION	Type of Tests
This Soil Description applies only to a location of the exploration at the time of sampling. Subsurface conditions may differ at other locations and may change with time. The description is a simplification of the actual conditions encountered. Transitions between soil types may be gradual.										
0	0	N S		BB-1				CL	Artificial fill, undocumented: (Afu) @0': 3.5-inches Asphalt Concrete (AC) over Subgrade @3.5-inches: Sandy Silty CLAY (CL), reddish brown, moist, fine to medium sand, occasional fine gravel	
155	5			R-1	6 17 26	114	18	CL	Quaternary Old Alluvial Fan Deposits (Qof) @5': CLAY (CL), very stiff, reddish brown, hard, moist, medium plasticity, little fine sand and silt, PP = 4.50	
150	10			R-2	5 10 19	121	14		@7.5': Silty CLAY with gravel (CL), very stiff, medium reddish brown, moist, little fine sand and fine slate gravels, PP > 4.50 tsf	
145	15			R-3	7 14 17	123	10		@10': Sandy CLAY with gravel (CL), very stiff, reddish brown, moist, fine to medium sand, fine slate gravels, chaotic assemblage	
140	20			S-1	3 4 3		10		@15': Sandy CLAY with gravel (CL), firm, reddish brown, soft, moist, fine to medium sand, fine slate gravels	
135	25			R-4	21 50/6"	133	4	GP-GC	@20': GRAVEL with sand and clay (GP-GC), reddish brown matrix, slightly moist, fine to coarse sand, fine slate gravels	
130	30			S-2	10 14 15		7	SM	@25': Silty SAND (SM), medium dense, dark brown, slightly moist, mostly fine sand, few medium sand, trace coarse sand and fine gravel, grades to sandy clay at tip	

SAMPLE TYPES:

- B BULK SAMPLE
- C CORE SAMPLE
- G GRAB SAMPLE
- R RING SAMPLE
- S SPLIT SPOON SAMPLE
- T TUBE SAMPLE

TYPE OF TESTS:

- 200 % FINES PASSING
- AL ATTERBERG LIMITS
- CN CONSOLIDATION
- CO COLLAPSE
- CR CORROSION
- CU UNDRAINED TRIAXIAL

- DS DIRECT SHEAR
- EI EXPANSION INDEX
- H HYDROMETER
- MD MAXIMUM DENSITY
- PP POCKET PENETROMETER
- RV R VALUE

- SA SIEVE ANALYSIS
- SE SAND EQUIVALENT
- SG SPECIFIC GRAVITY
- UC UNCONFINED COMPRESSIVE STRENGTH



GEOTECHNICAL BORING LOG LB-3

Project No.	11428.036	Date Drilled	9-16-21
Project	McKinley ES	Logged By	EMH
Drilling Co.	Martini Drilling	Hole Diameter	8"
Drilling Method	Hollow Stem Auger - 140lb - Autohammer - 30" Drop	Ground Elevation	159'
Location	See Figure 2 - Exploration Location Map	Sampled By	EMH

Elevation Feet	Depth Feet	Graphic Log	Attitudes	Sample No.	Blows Per 6 Inches	Dry Density pcf	Moisture Content, %	Soil Class. (U.S.C.S.)	SOIL DESCRIPTION	Type of Tests
		N S			Bulk Driven				This Soil Description applies only to a location of the exploration at the time of sampling. Subsurface conditions may differ at other locations and may change with time. The description is a simplification of the actual conditions encountered. Transitions between soil types may be gradual.	
30	30	[Hatched Box]		R-5	10 20 50/4"	126	8	SC	<p>@30': Clayey SAND with gravel (SC), dense, reddish brown, slightly moist, fine to coarse sand, fine slate gravels, grades coarser with abundant gravels</p> <p>Total Depth of Boring: 31.3 feet No groundwater encountered during drilling Boring backfilled with tamped soil cuttings, and surface patched with asphalt cold patch on 9-16-2021.</p>	
125										
35										
120										
40										
115										
45										
110										
50										
105										
55										
100										
60										

SAMPLE TYPES:		TYPE OF TESTS:	
B BULK SAMPLE	-200 % FINES PASSING	DS DIRECT SHEAR	SA SIEVE ANALYSIS
C CORE SAMPLE	AL ATTERBERG LIMITS	EI EXPANSION INDEX	SE SAND EQUIVALENT
G GRAB SAMPLE	CN CONSOLIDATION	H HYDROMETER	SG SPECIFIC GRAVITY
R RING SAMPLE	CO COLLAPSE	MD MAXIMUM DENSITY	UC UNCONFINED COMPRESSIVE
S SPLIT SPOON SAMPLE	CR CORROSION	PP POCKET PENETROMETER	STRENGTH
T TUBE SAMPLE	CU UNDRAINED TRIAXIAL	RV R VALUE	



*** This log is a part of a report by Leighton and should not be used as a stand-alone document. ***

SUMMARY
OF
CONE PENETRATION TEST DATA

Project:

McKinley Elementary School
Santa Monica, CA
September 16, 2021

Prepared for:

Mr. Eric Holliday
Leighton Consulting
17781 Cowan
Irvine, CA 92614-6009
Office (800) 253-4567/Fax (949) 250-1114

Prepared by:



KEHOE TESTING & ENGINEERING
5415 Industrial Drive
Huntington Beach, CA 92649-1518
Office (714) 901-7270 / Fax (714) 901-7289
www.kehoetesting.com

TABLE OF CONTENTS

1. INTRODUCTION
2. SUMMARY OF FIELD WORK
3. FIELD EQUIPMENT & PROCEDURES
4. CONE PENETRATION TEST DATA & INTERPRETATION

APPENDIX

- CPT Plots
- CPT Classification/Soil Behavior Chart
- Summary of Shear Wave Velocities
- CPT Data Files (sent via email)

SUMMARY OF CONE PENETRATION TEST DATA

1. INTRODUCTION

This report presents the results of a Cone Penetration Test (CPT) program carried out for the McKinley Elementary School project located in Santa Monica, California. The work was performed by Kehoe Testing & Engineering (KTE) on September 16, 2021. The scope of work was performed as directed by Leighton Consulting personnel.

2. SUMMARY OF FIELD WORK

The fieldwork consisted of performing CPT soundings at six locations to determine the soil lithology. A summary is provided in **TABLE 2.1**.

LOCATION	DEPTH OF CPT (ft)	COMMENTS/NOTES:
CPT-1	50	
CPT-2	50	
CPT-3	50	
CPT-3A	50	
CPT-4	50	
CPT-5	50	

TABLE 2.1 - Summary of CPT Soundings

3. FIELD EQUIPMENT & PROCEDURES

The CPT soundings were carried out by **KTE** using an integrated electronic cone system manufactured by Vertek. The CPT soundings were performed in accordance with ASTM standards (D5778). The cone penetrometers were pushed using a 30-ton CPT rig. The cone used during the program was a 15 cm² cone with a cone net area ratio of 0.83. The following parameters were recorded at approximately 2.5 cm depth intervals:

- Cone Resistance (qc)
- Sleeve Friction (fs)
- Dynamic Pore Pressure (u)
- Inclination
- Penetration Speed

At location CPT-3, shear wave measurements were obtained at approximately 5-foot intervals. The shear wave is generated using an air-actuated hammer, which is located inside the front jack of the CPT rig. The cone has a triaxial geophone, which recorded the shear wave signal generated by the air hammer.

The above parameters were recorded and viewed in real time using a laptop computer. Data is stored at the KTE office for up to 2 years for future analysis and reference. A complete set of baseline readings was taken prior to each sounding to determine temperature shifts and any zero load offsets. Monitoring base line readings ensures that the cone electronics are operating properly.

4. CONE PENETRATION TEST DATA & INTERPRETATION

The Cone Penetration Test data is presented in graphical form in the attached Appendix. These plots were generated using the CPeT-IT program. Penetration depths are referenced to ground surface. The soil behavior type on the CPT plots is derived from the attached CPT SBT plot (Robertson, "Interpretation of Cone Penetration Test...", 2009) and presents major soil lithologic changes. The stratigraphic interpretation is based on relationships between cone resistance (q_c), sleeve friction (f_s), and penetration pore pressure (u). The friction ratio (R_f), which is sleeve friction divided by cone resistance, is a calculated parameter that is used along with cone resistance to infer soil behavior type. Generally, cohesive soils (clays) have high friction ratios, low cone resistance and generate excess pore water pressures. Cohesionless soils (sands) have lower friction ratios, high cone bearing and generate little (or negative) excess pore water pressures.

The CPT data files have also been provided. These files can be imported in CPeT-IT (software by GeoLogismiki) and other programs to calculate various geotechnical parameters.

It should be noted that it is not always possible to clearly identify a soil type based on q_c , f_s and u . In these situations, experience, judgement and an assessment of the pore pressure data should be used to infer the soil behavior type.

If you have any questions regarding this information, please do not hesitate to call our office at (714) 901-7270.

Sincerely,

KEHOE TESTING & ENGINEERING



Steven P. Kehoe
President

09/22/21-hh-3195

APPENDIX

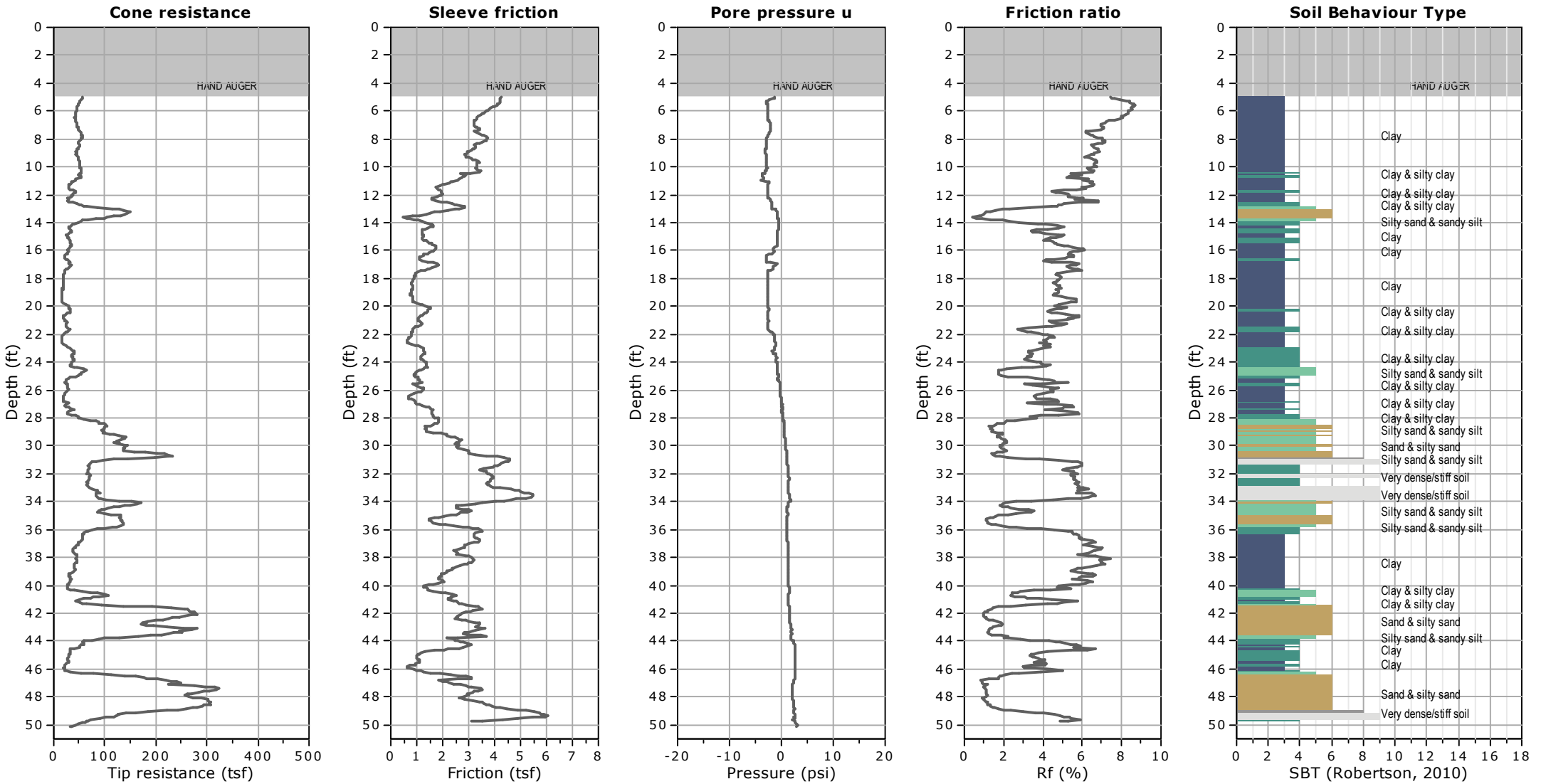

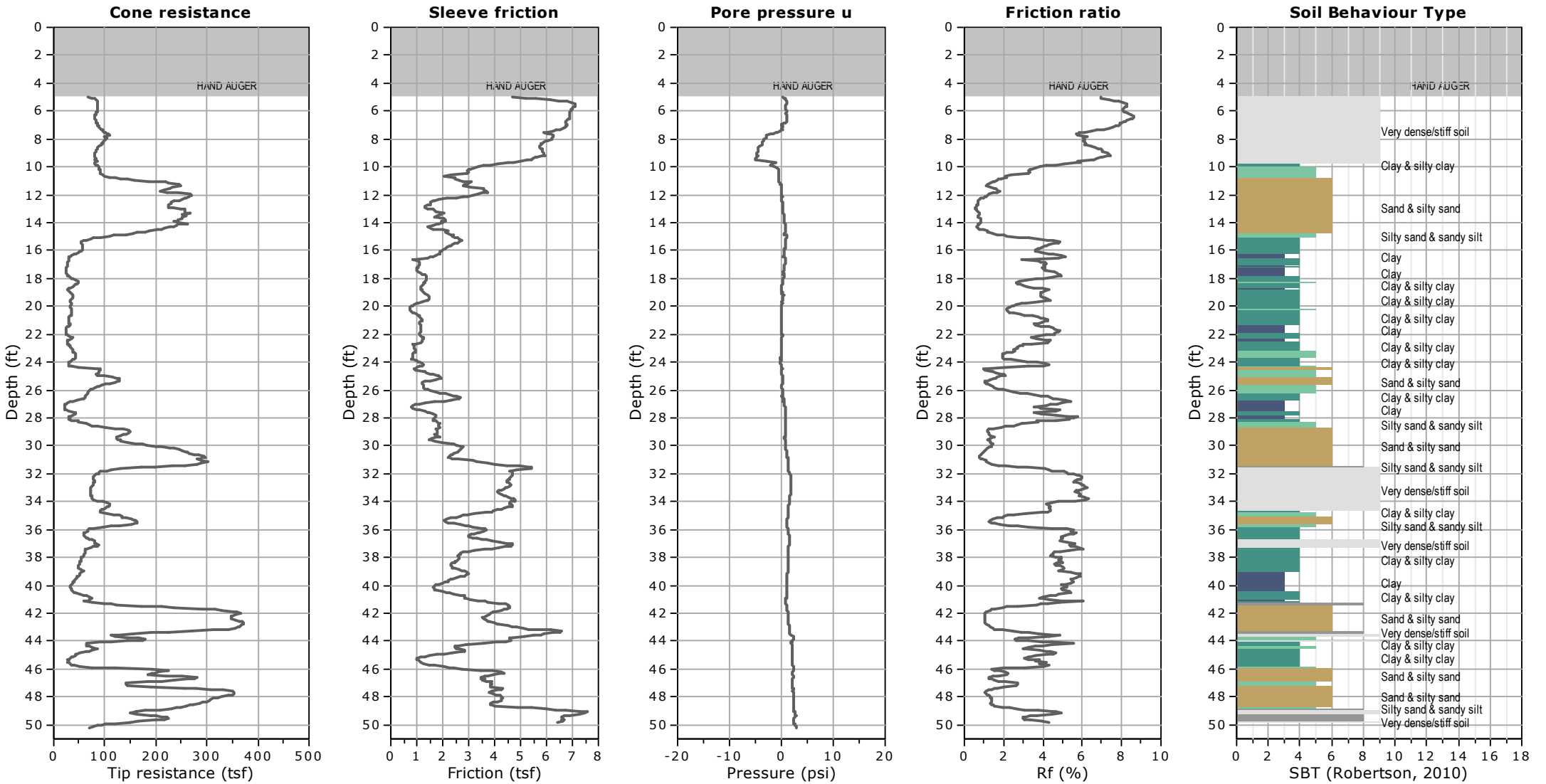

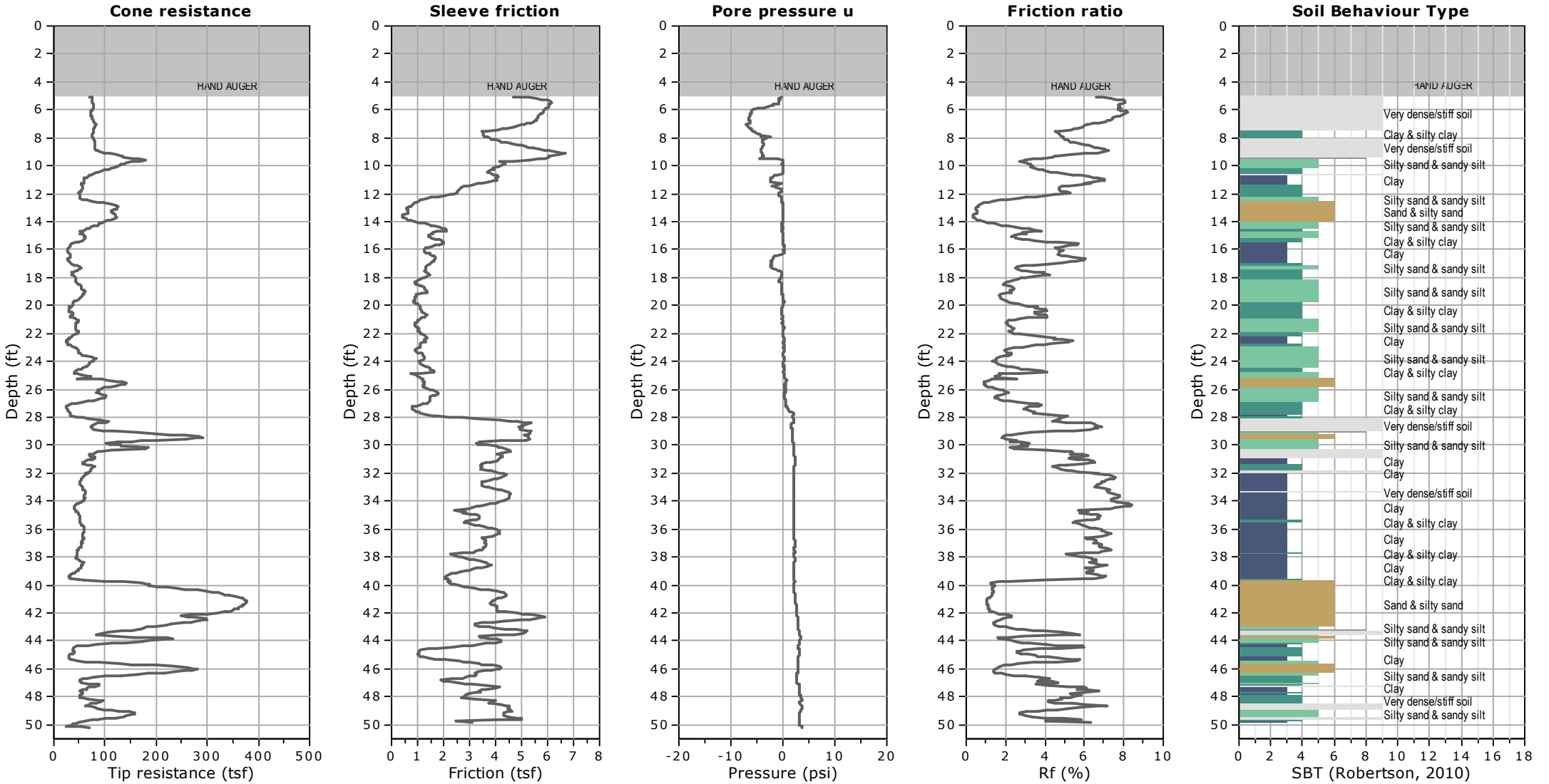

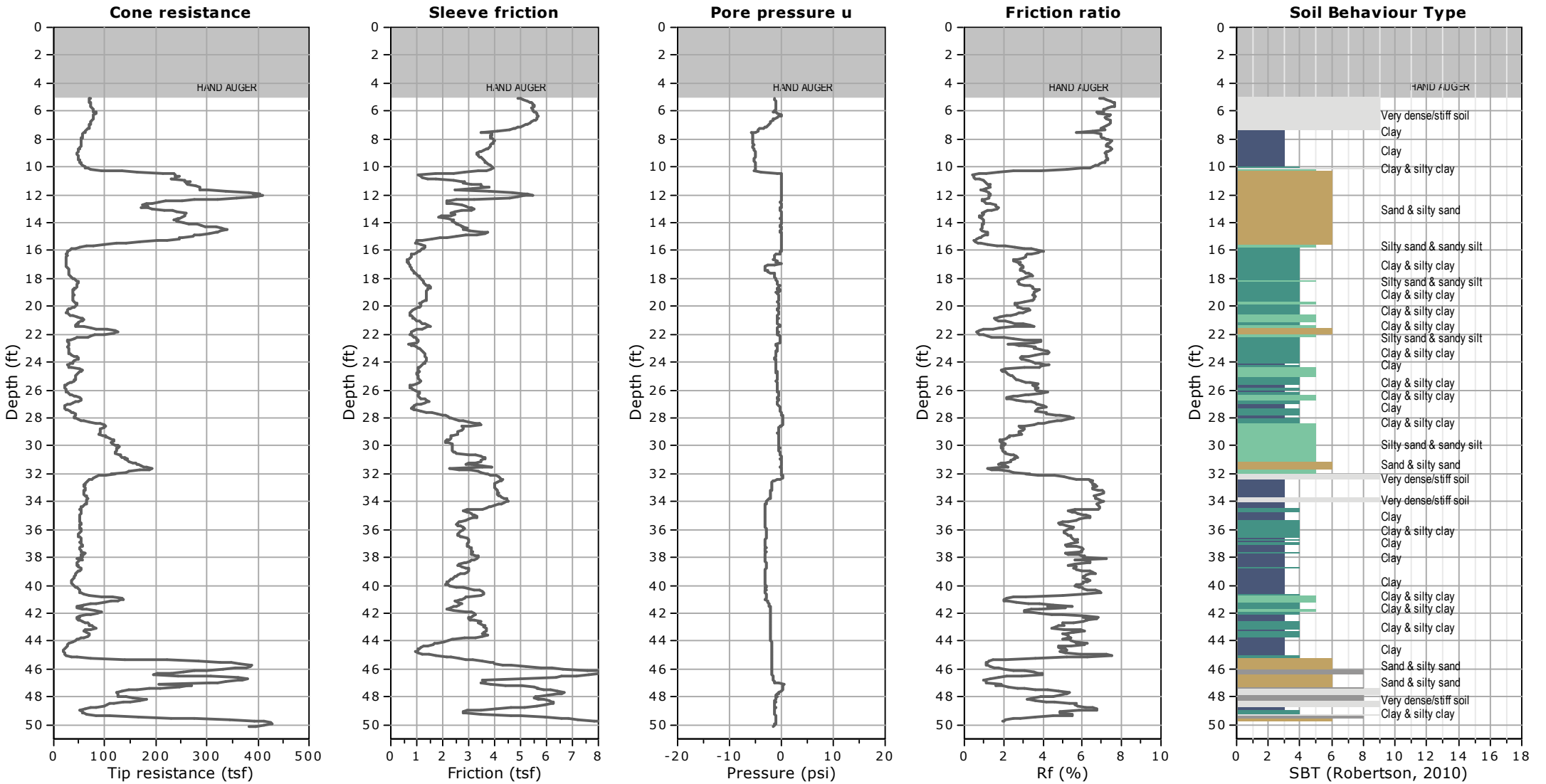

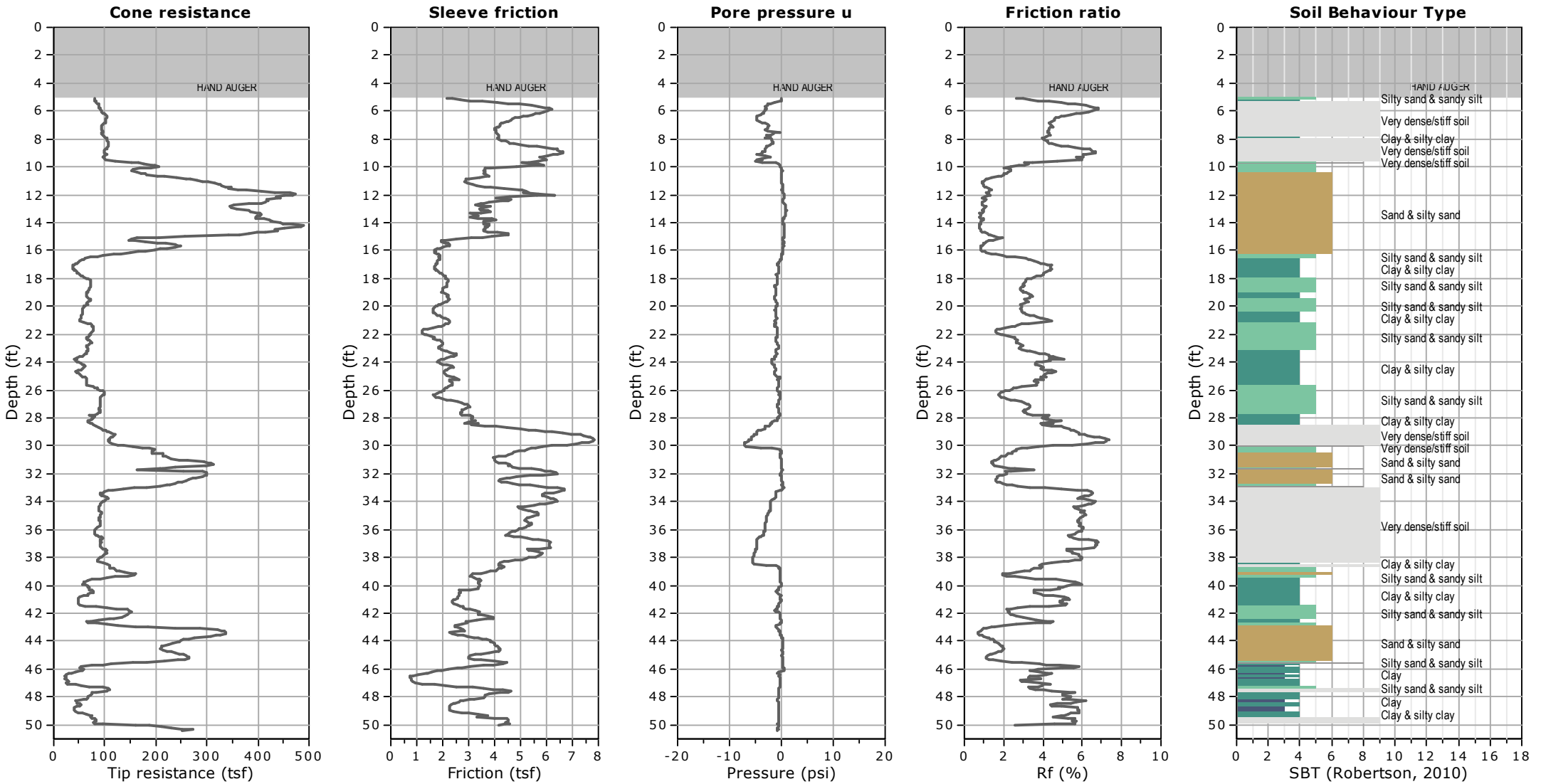

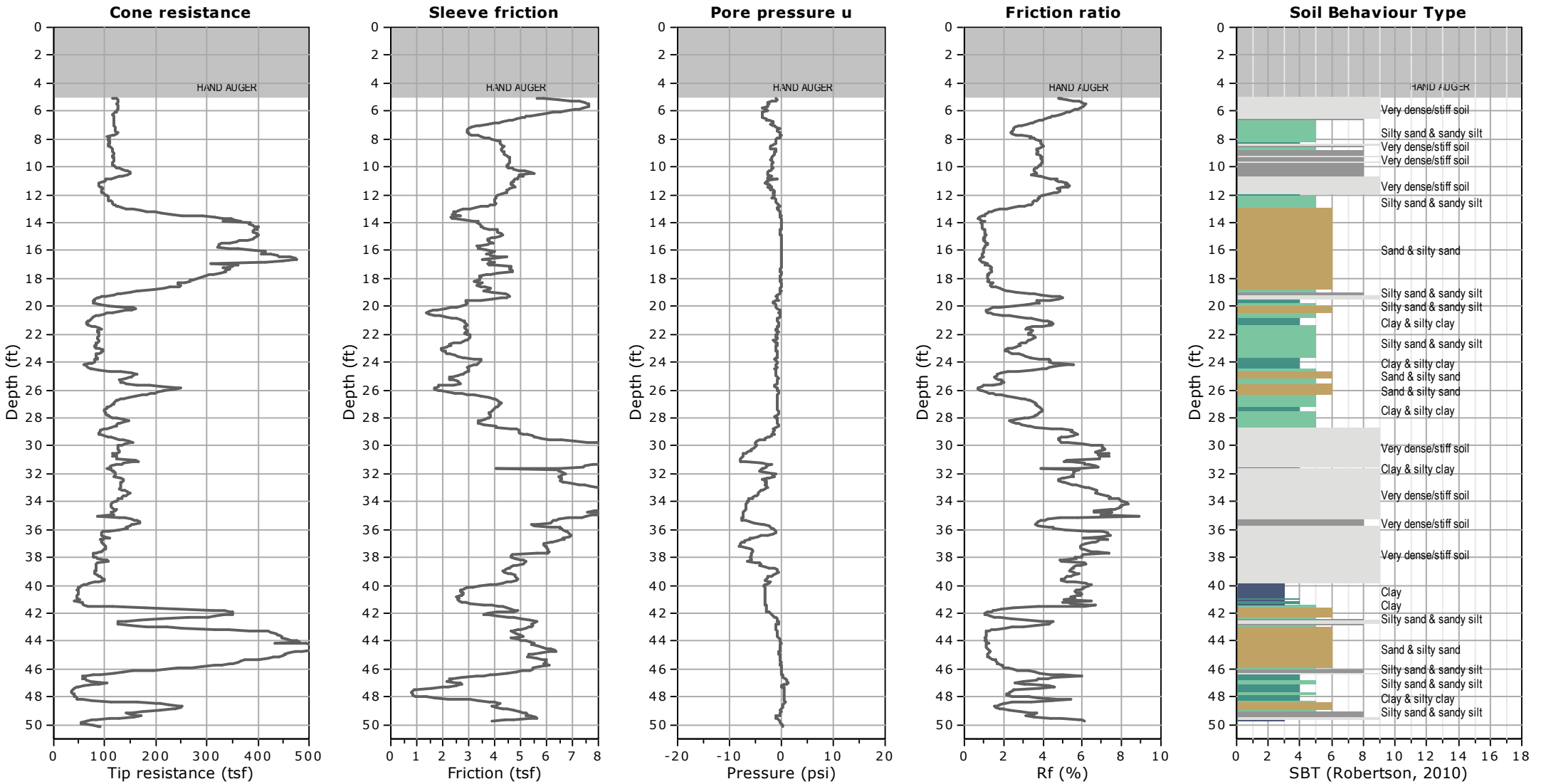

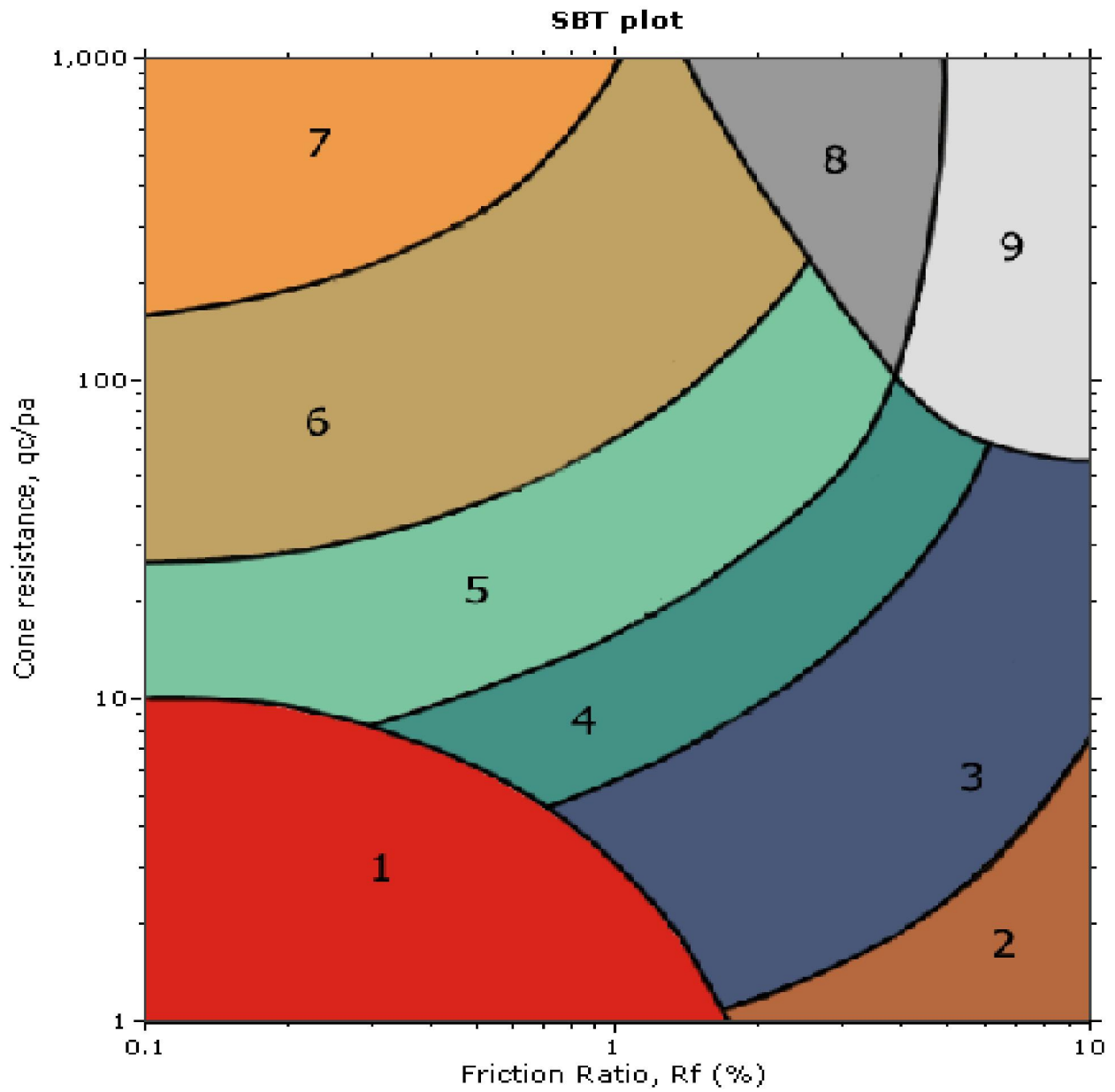

SBT legend

- | | | |
|---------------------------|------------------------------|-----------------------------------|
| 1. Sensitive fine grained | 4. Clayey silt to silty clay | 7. Gravely sand to sand |
| 2. Organic material | 5. Silty sand to sandy silt | 8. Very stiff sand to clayey sand |
| 3. Clay to silty clay | 6. Clean sand to silty sand | 9. Very stiff fine grained |

Leighton Consulting
 McKinley Elementary School
 Santa Monica, CA

CPT Shear Wave Measurements

Location	Tip Depth (ft)	Geophone Depth (ft)	Travel Distance (ft)	S-Wave Arrival (msec)	S-Wave Velocity from Surface (ft/sec)	Interval S-Wave Velocity (ft/sec)
CPT-3	5.02	4.02	4.49	3.08	1458	
	10.01	9.01	9.23	8.00	1154	963
	15.06	14.06	14.20	12.72	1116	1053
	20.08	19.08	19.18	17.44	1100	1056
	25.20	24.20	24.28	22.88	1061	937
	30.02	29.02	29.09	25.68	1133	1717
	35.04	34.04	34.10	29.22	1167	1415
	40.03	39.03	39.08	32.96	1186	1332
	45.05	44.05	44.10	36.80	1198	1306
	50.03	49.03	49.07	40.44	1213	1367

Shear Wave Source Offset - 2 ft

S-Wave Velocity from Surface = Travel Distance/S-Wave Arrival
 Interval S-Wave Velocity = (Travel Dist2-Travel Dist1)/(Time2-Time1)



APPENDIX B
Laboratory Test Results

APPENDIX B - GEOTECHNICAL LABORATORY TESTING

Our geotechnical laboratory testing program was directed toward a quantitative and qualitative evaluation of physical and mechanical properties of soils underlying this campus at proposed improvements, and to aid in verifying soil classification. This geotechnical testing was performed at our Irvine laboratory (DSA LEA 63).

Modified Proctor Compaction Curve: Laboratory modified Proctor compaction curves (ASTM D 1557) were established for bulk soil-samples to determine sample-specific modified Proctor laboratory maximum dry density and optimum moisture content. Results of these tests are presented on the following “*Modified Proctor Compaction Test*” sheets in this appendix.

Direct Shear Tests: Direct shear tests were performed, in general accordance with ASTM Test Method D 3080, on remolded soil samples remolded to 90% of the ASTM D 1557 laboratory maximum density. Remolded specimens were soaked for a minimum of 24 hours under a surcharge equal to the applied normal force during testing. After transfer of the sample to the shear box, and reloading the sample, pore pressures set up in the sample due to the transfer were allowed to dissipate for a period of approximately 1 hour prior to application of shearing force. These specimens were tested under various normal loads with a motor-driven, strain-controlled, direct-shear testing apparatus at a strain rate of 0.05 inches per minute (depending upon the soil type). Test results are presented on the *Direct Shear Test Results* sheets which follow in this appendix.

Consolidation: Consolidation tests on relatively undisturbed drive samples from our borings were performed in accordance with ASTM D 2435. Results are included in this appendix on the *One-Dimensional Consolidation Properties of Soils* sheets.

Corrosivity Tests: To evaluate corrosion potential of subsurface soils at the site, we tested a bulk sample collected during our subsurface exploration for pH, electrical resistivity (CTM 532/643), soluble sulfate content (CTM 417 Part II) and soluble chloride content (CTM 422) testing. Results of these tests are enclosed at the end of this appendix.

R-Value Tests: Selected samples were tested in accordance with DOT CA Test 301. The R-Value test measures the response of a compacted sample of soil or aggregate to a vertically applied pressure under specific conditions. This test is used by Caltrans for pavement design, replacing the California bearing ratio test. The R-value of a material is determined when the material is in a state of saturation such that water will be exuded from the compacted test specimen when a 16.8 kN load (2.07 MPa) is applied to test a

series of specimens prepared at different moisture contents. R-Value is used in pavement design, with the thickness of each layer dependent on the R-value of the layer below and the expected level of traffic loading, expressed as a Traffic Index. Results of these tests are enclosed at the end of this appendix.

Expansion Tests: In accordance with ASTM D 4829 the specimen is compacted into a metal ring so that the degree of saturation is between 40 and 60 % and the specimen and the ring are placed in a consolidometer. A vertical confining pressure of 1 psi is applied to the specimen and then the specimen is inundated with distilled water. The deformation of the specimen is recorded for 24 hours or until the rate of deformation becomes less than 0.005 mm/hour. The Expansion Index, EI, is used to measure a basic index property of soil and therefore, the EI is comparable to other indices such as the liquid limit, plastic limit, and plasticity index of soils. Results of these tests are enclosed at the end of this appendix.



**ONE-DIMENSIONAL CONSOLIDATION
PROPERTIES of SOILS
ASTM D 2435**

Project Name: McKinley ES
 Project No.: 11428.036
 Boring No.: LB-2
 Sample No.: BB-1
 Soil Identification: Brown lean clay (CL)

Tested By: GB/YN Date: 09/23/21
 Checked By: A. Santos Date: 10/14/21
 Depth (ft.): 7.5
 Sample Type: 90% Remold

Sample Diameter (in.)	2.415
Sample Thickness (in.)	1.000
Wt. of Sample + Ring (g)	193.07
Weight of Ring (g)	45.52
Height after consol. (in.)	0.9642
Before Test	
Wt. Wet Sample+Cont. (g)	211.85
Wt. of Dry Sample+Cont. (g)	194.83
Weight of Container (g)	64.01
Initial Moisture Content (%)	13.0
Initial Dry Density (pcf)	108.6
Initial Saturation (%)	64
Initial Vertical Reading (in.)	0.3292
After Test	
Wt. of Wet Sample+Cont. (g)	268.92
Wt. of Dry Sample+Cont. (g)	245.26
Weight of Container (g)	69.47
Final Moisture Content (%)	18.16
Final Dry Density (pcf)	112.4
Final Saturation (%)	98
Final Vertical Reading (in.)	0.2902
Specific Gravity (assumed)	2.70
Water Density (pcf)	62.43

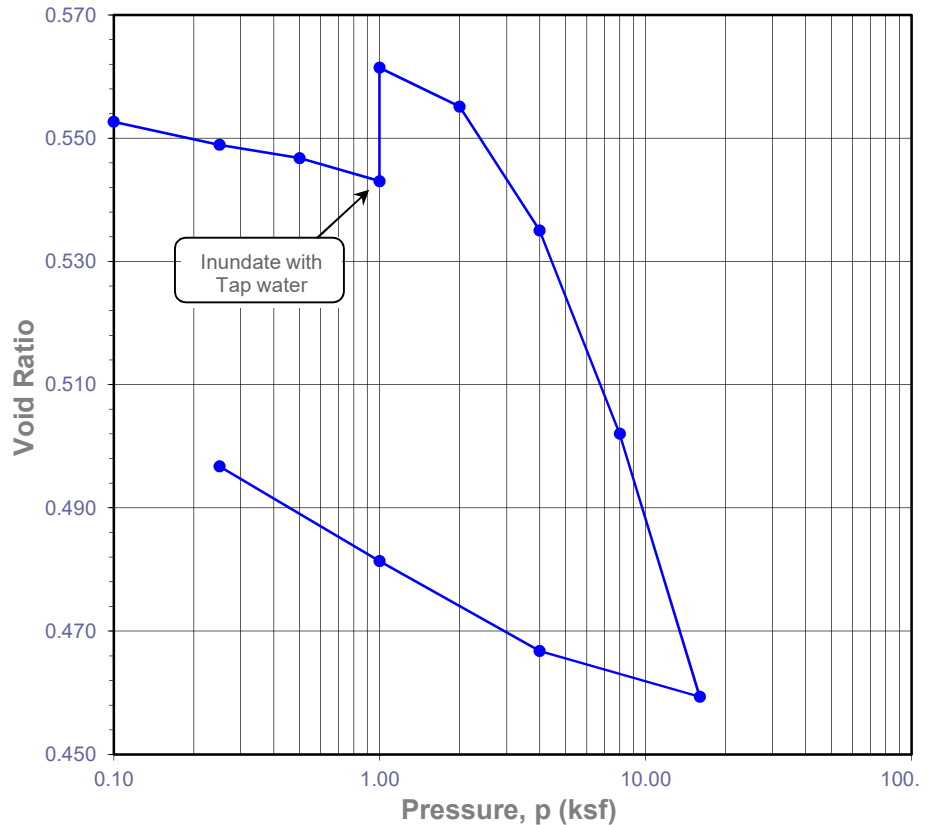

Pressure (p) (ksf)	Final Reading (in.)	Apparent Thickness (in.)	Load Compliance (%)	Deformation % of Sample Thickness	Void Ratio	Corrected Deformation (%)
0.10	0.3294	1.0002	0.00	-0.02	0.553	-0.02
0.25	0.3261	0.9969	0.09	0.31	0.549	0.22
0.50	0.3238	0.9946	0.18	0.54	0.547	0.36
1.00	0.3203	0.9911	0.29	0.89	0.543	0.60
1.00	0.3322	1.0030	0.29	-0.30	0.561	-0.59
2.00	0.3267	0.9975	0.43	0.25	0.555	-0.18
4.00	0.3119	0.9827	0.62	1.74	0.535	1.12
8.00	0.2884	0.9592	0.84	4.08	0.502	3.24
16.00	0.2586	0.9294	1.07	7.06	0.459	5.99
4.00	0.2658	0.9366	0.83	6.34	0.467	5.51
1.00	0.2781	0.9489	0.54	5.11	0.481	4.57
0.25	0.2902	0.9610	0.32	3.90	0.497	3.58

Time Readings @ 2 ksf				
Date	Time	Elapsed Time (min)	Square Root of Time	Dial Rdgs. (in.)
9/27/21	11:20:00	0.0	0.0	0.3322
9/27/21	11:20:06	0.1	0.3	0.3301
9/27/21	11:20:15	0.2	0.5	0.3299
9/27/21	11:20:30	0.5	0.7	0.3297
9/27/21	11:21:00	1.0	1.0	0.3294
9/27/21	11:22:00	2.0	1.4	0.3292
9/27/21	11:24:00	4.0	2.0	0.3289
9/27/21	11:28:00	8.0	2.8	0.3285
9/27/21	11:35:00	15.0	3.9	0.3283
9/27/21	11:50:00	30.0	5.5	0.3280
9/27/21	12:20:00	60.0	7.7	0.3278
9/27/21	13:20:00	120.0	11.0	0.3275
9/27/21	15:20:00	240.0	15.5	0.3272
9/27/21	19:15:00	475.0	21.8	0.3270
9/28/21	11:20:00	1440.0	37.9	0.3267

Time Readings @ 2 ksf

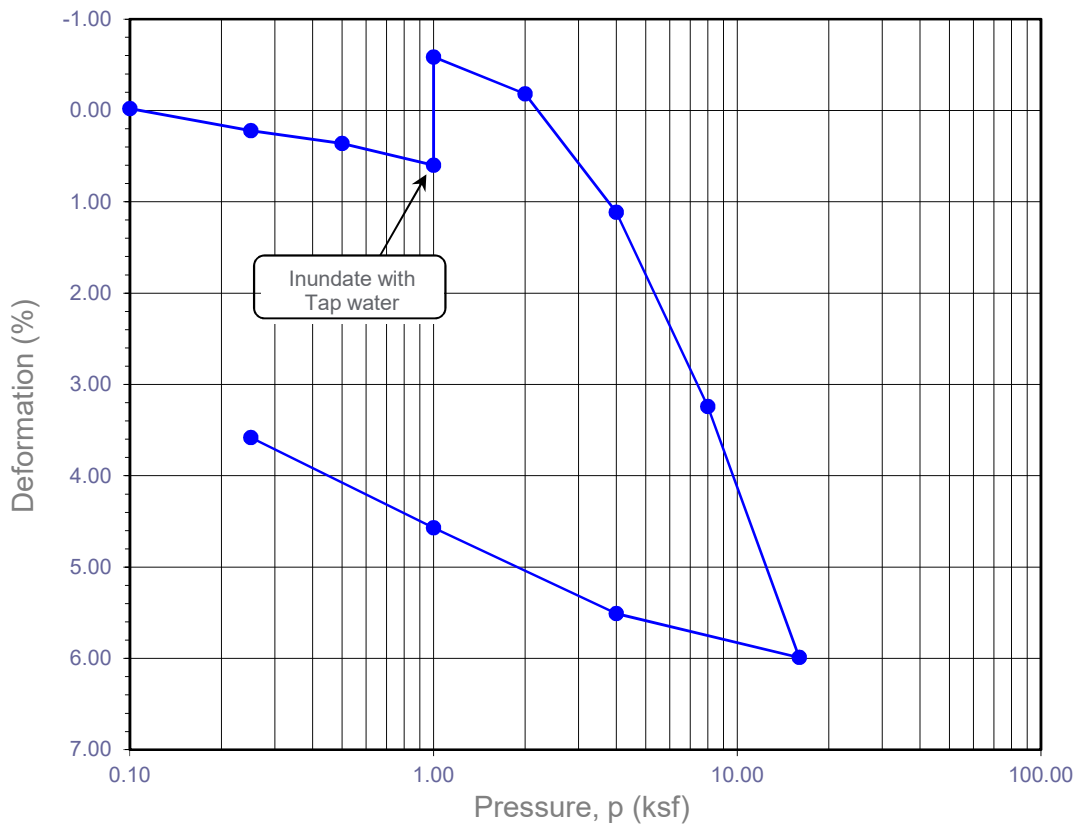
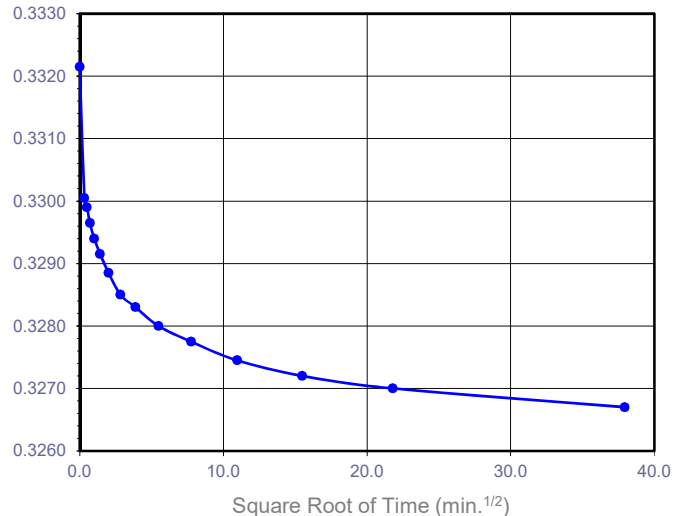
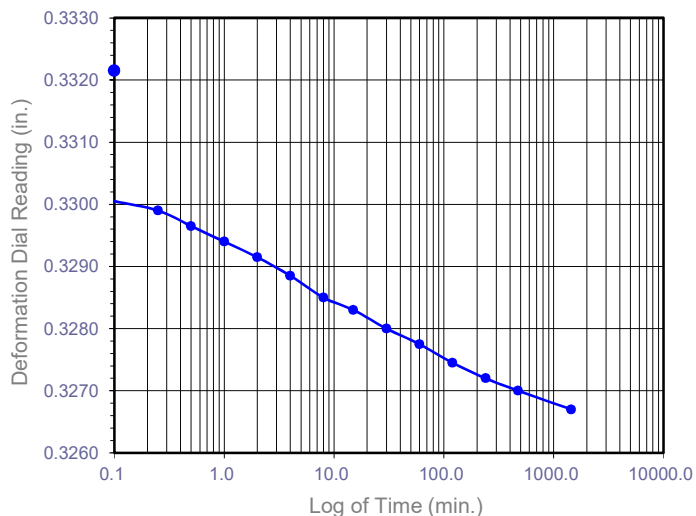

Boring No.	Sample No.	Depth (ft.)	Moisture Content (%)		Dry Density (pcf)		Void Ratio		Degree of Saturation (%)	
			Initial	Final	Initial	Final	Initial	Final	Initial	Final
LB-2	BB-1	7.5	13.0	18.2	108.6	112.4	0.552	0.497	64	98

Soil Identification: Brown lean clay (CL)



**ONE-DIMENSIONAL CONSOLIDATION
PROPERTIES of SOILS
ASTM D 2435**

Project No.: 11428.036

McKinley ES



**ONE-DIMENSIONAL CONSOLIDATION
PROPERTIES of SOILS
ASTM D 2435**

Project Name: McKinley ES
 Project No.: 11428.036
 Boring No.: LB-2
 Sample No.: R-1
 Soil Identification: Light olive brown lean clay (CL)

Tested By: GB/YN Date: 09/21/21
 Checked By: A. Santos Date: 10/12/21
 Depth (ft.): 5.0
 Sample Type: Ring

Sample Diameter (in.):	2.415
Sample Thickness (in.):	1.000
Weight of Sample + ring (g):	209.10
Weight of Ring (g):	44.68
Height after consol. (in.):	1.0317
Before Test	
Wt. of Wet Sample+Cont. (g):	217.70
Wt. of Dry Sample+Cont. (g):	196.76
Weight of Container (g):	57.24
Initial Moisture Content (%)	15.0
Initial Dry Density (pcf)	118.9
Initial Saturation (%):	93
Initial Vertical Reading (in.)	0.0986
After Test	
Wt. of Wet Sample+Cont. (g):	271.46
Wt. of Dry Sample+Cont. (g):	245.68
Weight of Container (g):	59.18
Final Moisture Content (%)	18.18
Final Dry Density (pcf):	114.3
Final Saturation (%):	100
Final Vertical Reading (in.)	0.0700
Specific Gravity (assumed):	2.75
Water Density (pcf):	62.43

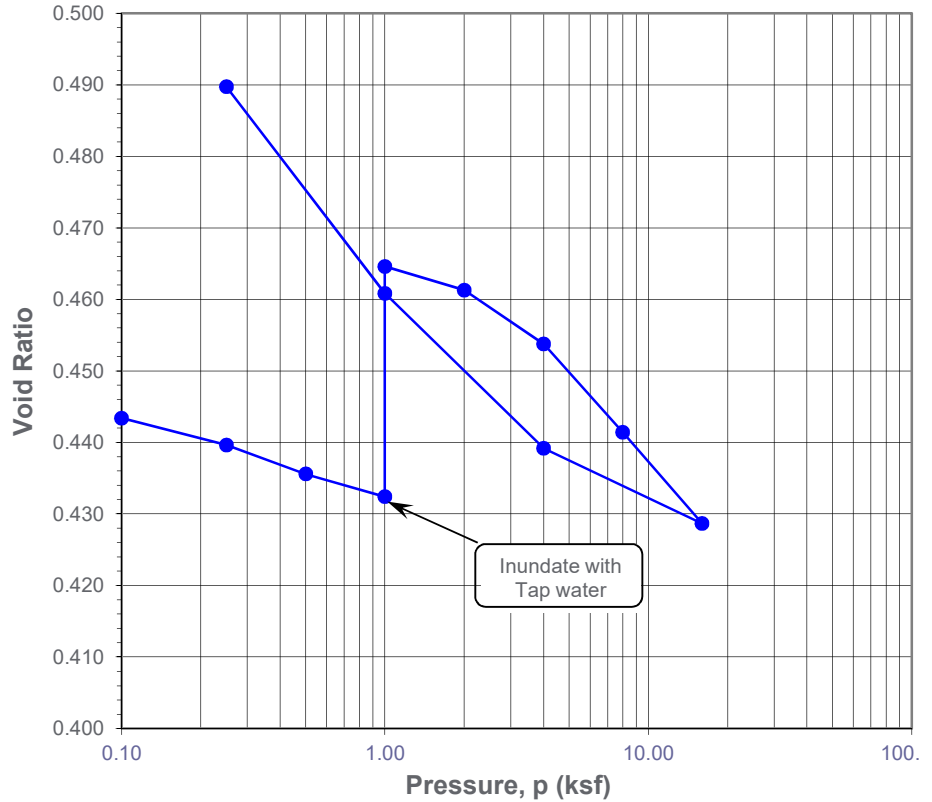

Pressure (p) (ksf)	Final Reading (in.)	Apparent Thickness (in.)	Load Compliance (%)	Deformation % of Sample Thickness	Void Ratio	Corrected Deformation (%)
0.10	0.0990	0.9996	0.00	0.04	0.443	0.04
0.25	0.1022	0.9964	0.06	0.36	0.440	0.30
0.50	0.1055	0.9931	0.11	0.69	0.436	0.58
1.00	0.1084	0.9902	0.18	0.98	0.432	0.80
1.00	0.0861	1.0125	0.18	-1.25	0.465	-1.43
2.00	0.0894	1.0092	0.28	-0.92	0.461	-1.20
4.00	0.0957	1.0029	0.39	-0.29	0.454	-0.68
8.00	0.1056	0.9931	0.52	0.70	0.441	0.18
16.00	0.1157	0.9829	0.65	1.71	0.429	1.06
4.00	0.1072	0.9914	0.53	0.86	0.439	0.33
1.00	0.0911	1.0075	0.42	-0.75	0.461	-1.17
0.25	0.0700	1.0286	0.31	-2.86	0.490	-3.17

Time Readings @ 2.0 ksf				
Date	Time	Elapsed Time (min)	Square Root of Time	Dial Rdgs. (in.)
9/23/21	11:25:00	0.0	0.0	0.0861
9/23/21	11:25:06	0.1	0.3	0.0873
9/23/21	11:25:15	0.2	0.5	0.0874
9/23/21	11:25:30	0.5	0.7	0.0875
9/23/21	11:26:00	1.0	1.0	0.0877
9/23/21	11:27:00	2.0	1.4	0.0878
9/23/21	11:29:00	4.0	2.0	0.0880
9/23/21	11:33:00	8.0	2.8	0.0882
9/23/21	11:40:00	15.0	3.9	0.0884
9/23/21	11:55:00	30.0	5.5	0.0887
9/23/21	12:25:00	60.0	7.7	0.0889
9/23/21	13:25:00	120.0	11.0	0.0890
9/23/21	15:25:00	240.0	15.5	0.0892
9/23/21	19:15:00	470.0	21.7	0.0893
9/24/21	10:42:00	1397.0	37.4	0.0894

Time Readings @ 2.0 ksf

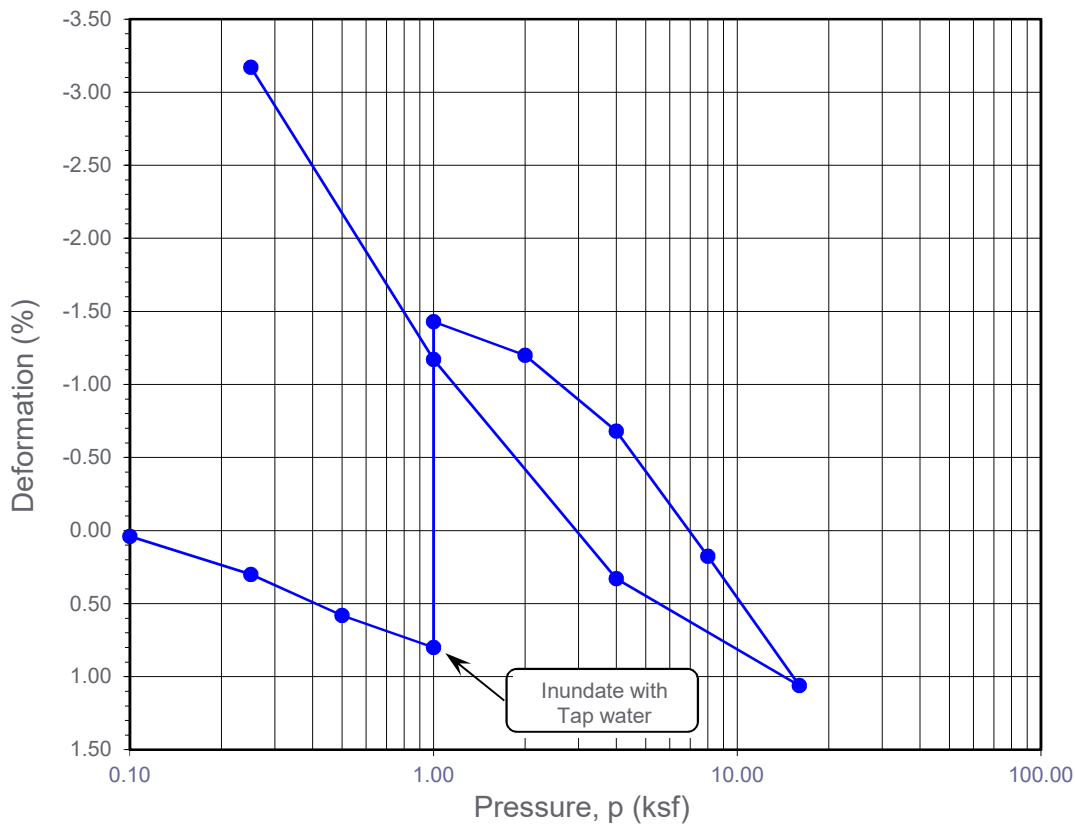
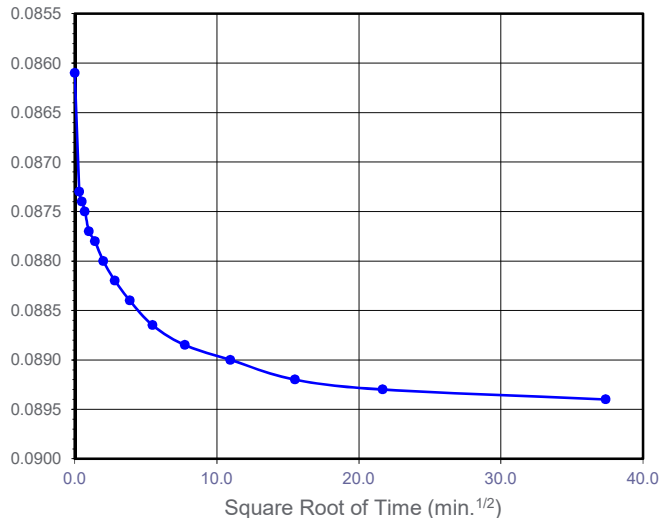
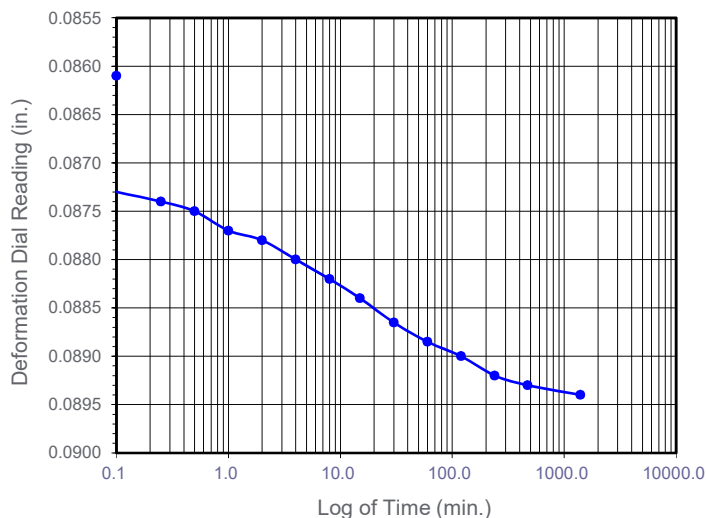

Boring No.	Sample No.	Depth (ft.)	Moisture Content (%)		Dry Density (pcf)		Void Ratio		Degree of Saturation (%)	
			Initial	Final	Initial	Final	Initial	Final	Initial	Final
LB-2	R-1	5	15.0	18.2	118.9	114.3	0.444	0.490	93	100

Soil Identification: Light olive brown lean clay (CL)



**ONE-DIMENSIONAL CONSOLIDATION
PROPERTIES of SOILS
ASTM D 2435**

Project No.: 11428.036

McKinley ES



**ONE-DIMENSIONAL CONSOLIDATION
PROPERTIES of SOILS
ASTM D 2435**

Project Name: McKinley ES
 Project No.: 11428.036
 Boring No.: LB-2
 Sample No.: R-2
 Soil Identification: Brown lean clay (CL)

Tested By: GB/YN Date: 09/23/21
 Checked By: A. Santos Date: 10/15/21
 Depth (ft.): 7.5
 Sample Type: Ring

Sample Diameter (in.):	2.415
Sample Thickness (in.):	1.000
Weight of Sample + ring (g):	206.35
Weight of Ring (g):	45.54
Height after consol. (in.):	1.0031
Before Test	
Wt. of Wet Sample+Cont. (g):	178.96
Wt. of Dry Sample+Cont. (g):	164.62
Weight of Container (g):	53.69
Initial Moisture Content (%)	12.9
Initial Dry Density (pcf)	118.4
Initial Saturation (%):	82
Initial Vertical Reading (in.)	0.1311
After Test	
Wt. of Wet Sample+Cont. (g):	270.78
Wt. of Dry Sample+Cont. (g):	249.03
Weight of Container (g):	61.74
Final Moisture Content (%)	15.34
Final Dry Density (pcf):	117.5
Final Saturation (%):	95
Final Vertical Reading (in.)	0.1313
Specific Gravity (assumed):	2.71
Water Density (pcf):	62.43

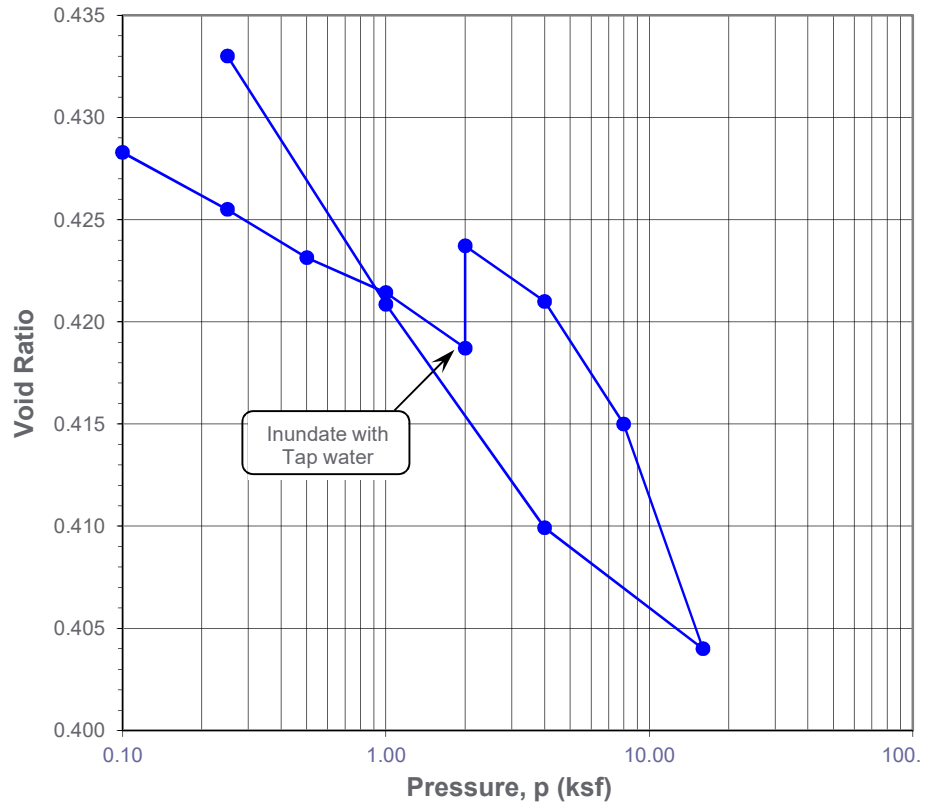

Pressure (p) (ksf)	Final Reading (in.)	Apparent Thickness (in.)	Load Compliance (%)	Deformation % of Sample Thickness	Void Ratio	Corrected Deformation (%)
0.10	0.1313	0.9998	0.00	0.02	0.428	0.02
0.25	0.1337	0.9975	0.04	0.26	0.426	0.22
0.50	0.1358	0.9953	0.09	0.47	0.423	0.38
1.00	0.1380	0.9931	0.19	0.69	0.421	0.50
2.00	0.1410	0.9901	0.30	0.99	0.419	0.69
2.00	0.1375	0.9936	0.30	0.64	0.424	0.34
4.00	0.1405	0.9906	0.41	0.94	0.421	0.53
8.00	0.1461	0.9850	0.55	1.50	0.415	0.95
16.00	0.1555	0.9756	0.72	2.44	0.404	1.72
4.00	0.1498	0.9814	0.56	1.87	0.410	1.31
1.00	0.1409	0.9902	0.44	0.98	0.421	0.54
0.25	0.1313	0.9998	0.33	0.02	0.433	-0.31

Time Readings @ 4.0 ksf				
Date	Time	Elapsed Time (min)	Square Root of Time	Dial Rdgs. (in.)
9/27/21	11:25:00	0.0	0.0	0.1375
9/27/21	11:25:06	0.1	0.3	0.1391
9/27/21	11:25:15	0.2	0.5	0.1392
9/27/21	11:25:30	0.5	0.7	0.1393
9/27/21	11:26:00	1.0	1.0	0.1395
9/27/21	11:27:00	2.0	1.4	0.1396
9/27/21	11:29:00	4.0	2.0	0.1397
9/27/21	11:33:00	8.0	2.8	0.1398
9/27/21	11:40:00	15.0	3.9	0.1399
9/27/21	11:55:00	30.0	5.5	0.1400
9/27/21	12:25:00	60.0	7.7	0.1400
9/27/21	13:25:00	120.0	11.0	0.1402
9/27/21	15:25:00	240.0	15.5	0.1403
9/27/21	19:15:00	470.0	21.7	0.1404
9/28/21	11:25:00	1440.0	37.9	0.1405

Time Readings @ 4.0 ksf

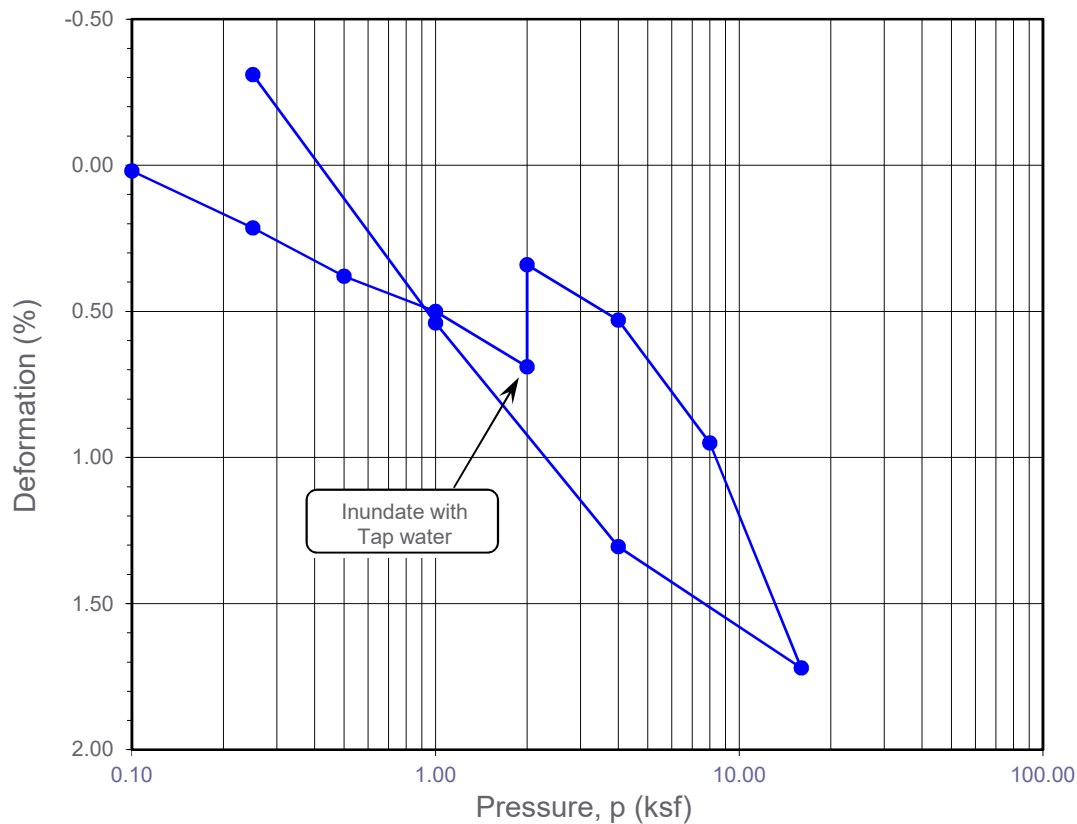
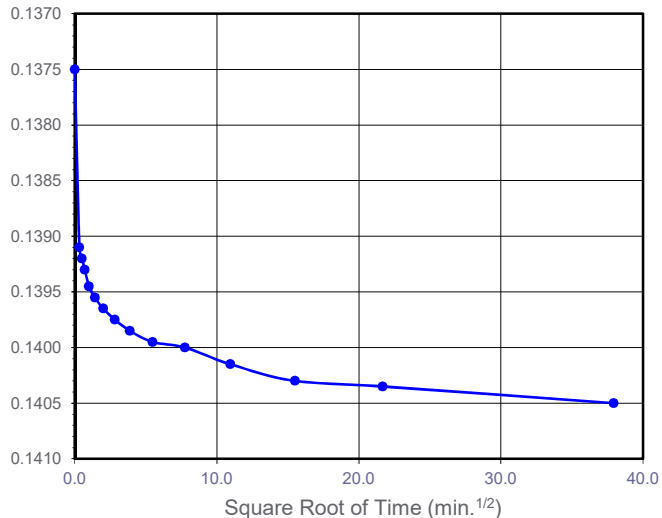
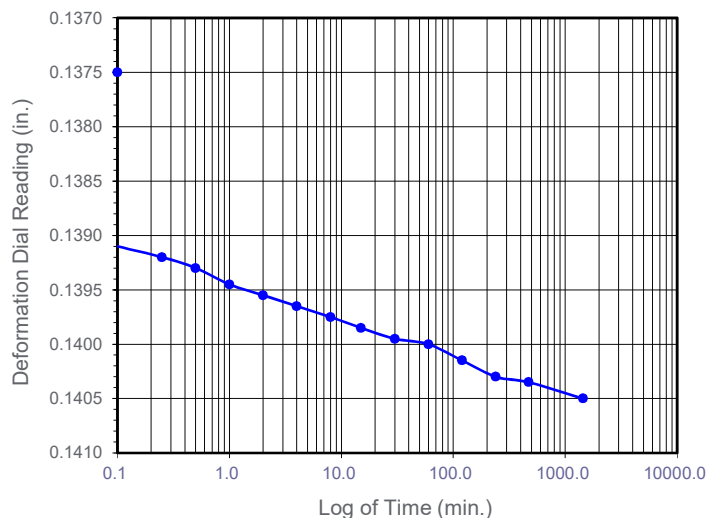

Boring No.	Sample No.	Depth (ft.)	Moisture Content (%)		Dry Density (pcf)		Void Ratio		Degree of Saturation (%)	
			Initial	Final	Initial	Final	Initial	Final	Initial	Final
LB-2	R-2	7.5	12.9	15.3	118.4	117.5	0.429	0.433	82	95

Soil Identification: Brown lean clay (CL)



**ONE-DIMENSIONAL CONSOLIDATION
PROPERTIES of SOILS
ASTM D 2435**

Project No.: 11428.036

McKinley ES



**TESTS for SULFATE CONTENT
CHLORIDE CONTENT and pH of SOILS**

Project Name: McKinley ES Tested By : O. Figueroa Date: 09/23/21
Project No. : 11428.036 Checked By: A. Santos Date: 10/13/21

Boring No.	LB-2			
Sample No.	BB-1			
Sample Depth (ft)	0-5			
Soil Identification:	Brown (CL)			
Wet Weight of Soil + Container (g)	0.00			
Dry Weight of Soil + Container (g)	0.00			
Weight of Container (g)	1.00			
Moisture Content (%)	0.00			
Weight of Soaked Soil (g)	100.30			

SULFATE CONTENT, DOT California Test 417, Part II

Beaker No.	303			
Crucible No.	8			
Furnace Temperature (°C)	860			
Time In / Time Out	9:45/10:30			
Duration of Combustion (min)	45			
Wt. of Crucible + Residue (g)	20.3962			
Wt. of Crucible (g)	20.3919			
Wt. of Residue (g) (A)	0.0043			
PPM of Sulfate (A) x 41150	176.95			
PPM of Sulfate, Dry Weight Basis	177			

CHLORIDE CONTENT, DOT California Test 422

ml of Extract For Titration (B)	30			
ml of AgNO ₃ Soln. Used in Titration (C)	1.0			
PPM of Chloride (C -0.2) * 100 * 30 / B	80			
PPM of Chloride, Dry Wt. Basis	80			

pH TEST, DOT California Test 643

pH Value	8.47			
Temperature °C	20.7			



SOIL RESISTIVITY TEST

DOT CA TEST 643

Project Name: McKinley ES
 Project No. : 11428.036
 Boring No.: LB-2
 Sample No. : BB-1

Tested By : A. Willoughby Date: 09/27/21
 Checked By: A. Santos Date: 10/13/21
 Depth (ft.) : 0-5

Soil Identification:* Brown (CL)

*California Test 643 requires soil specimens to consist only of portions of samples passing through the No. 8 US Standard Sieve before resistivity testing. Therefore, this test method may not be representative for coarser materials.

Specimen No.	Water Added (ml) (Wa)	Adjusted Moisture Content (MC)	Resistance Reading (ohm)	Soil Resistivity (ohm-cm)
1	40	30.72	1250	1250
2	50	38.40	1150	1150
3	60	46.08	1200	1200
4				
5				

Moisture Content (%) (Mci)	0.00
Wet Wt. of Soil + Cont. (g)	0.00
Dry Wt. of Soil + Cont. (g)	0.00
Wt. of Container (g)	1.00
Container No.	
Initial Soil Wt. (g) (Wt)	130.20
Box Constant	1.000
$MC = (((1 + Mci / 100) \times (Wa / Wt + 1)) - 1) \times 100$	

Min. Resistivity (ohm-cm)	Moisture Content (%)	Sulfate Content (ppm)	Chloride Content (ppm)	Soil pH	
				pH	Temp. (°C)
DOT CA Test 643		DOT CA Test 417 Part II		DOT CA Test 643	
1149	39.0	177	80	8.47	20.7

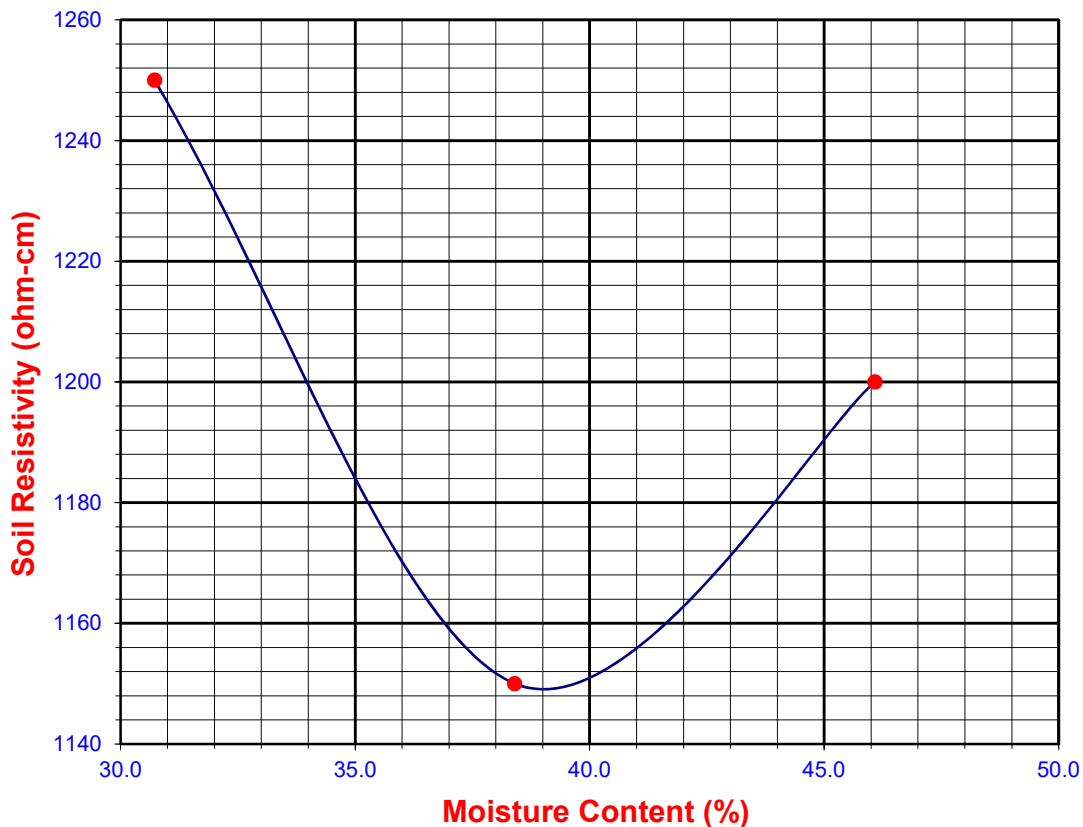



DIRECT SHEAR TEST
Consolidated Drained - ASTM D 3080

Project Name: [McKinley ES](#) Tested By: [G. Bathala](#) Date: [10/04/21](#)
Project No.: [11428.036](#) Checked By: [A. Santos](#) Date: [10/14/21](#)
Boring No.: [LB-2](#) Sample Type: [90% Remold](#)
Sample No.: [BB-1](#) Depth (ft.): [0-5](#)
Soil Identification: [Brown lean clay \(CL\)](#)

Sample Diameter(in):	2.415	2.415	2.415
Sample Thickness(in.):	1.000	1.000	1.000
Weight of Sample + ring(gm):	192.51	193.12	193.84
Weight of Ring(gm):	44.90	45.38	45.61

Before Shearing

Weight of Wet Sample+Cont.(gm):	211.85	211.85	211.85
Weight of Dry Sample+Cont.(gm):	194.83	194.83	194.83
Weight of Container(gm):	64.01	64.01	64.01
Vertical Rdg.(in): Initial	0.2624	0.2650	0.0000
Vertical Rdg.(in): Final	0.2581	0.2819	-0.0535

After Shearing

Weight of Wet Sample+Cont.(gm):	221.38	219.37	208.46
Weight of Dry Sample+Cont.(gm):	195.83	196.02	186.25
Weight of Container(gm):	65.87	66.85	56.65
Specific Gravity (Assumed):	2.70	2.70	2.70
Water Density(pcf):	62.43	62.43	62.43

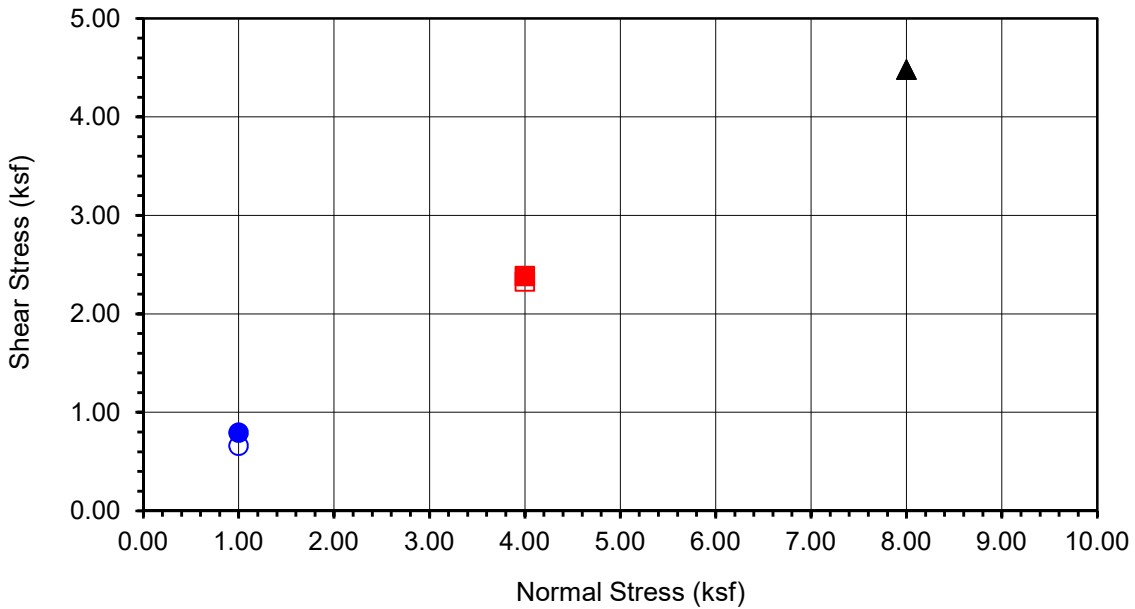
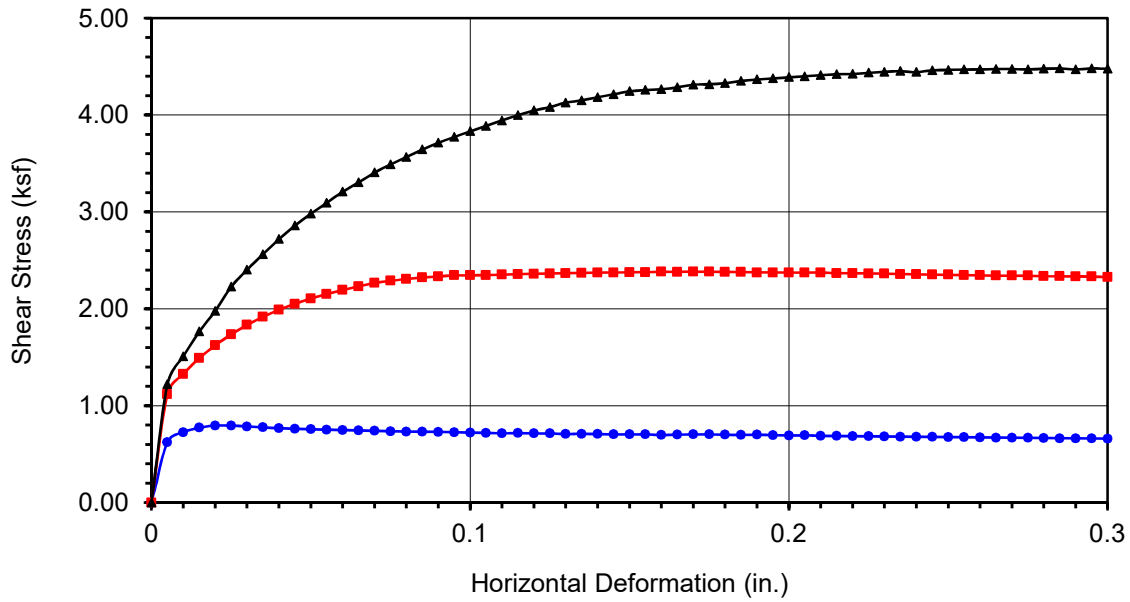

Boring No.	LB-2
Sample No.	BB-1
Depth (ft)	0-5
<u>Sample Type:</u>	
90% Remold	
<u>Soil Identification:</u>	
Brown lean clay (CL)	

Normal Stress (kip/ft ²)	1.000	4.000	8.000
Peak Shear Stress (kip/ft ²)	● 0.795	■ 2.383	▲ 4.480
Shear Stress @ End of Test (ksf)	○ 0.660	□ 2.326	△ 4.477
Deformation Rate (in./min.)	0.0017	0.0017	0.0017
Initial Sample Height (in.)	1.000	1.000	1.000
Diameter (in.)	2.415	2.415	2.415
Initial Moisture Content (%)	13.01	13.01	13.01
Dry Density (pcf)	108.6	108.7	109.1
Saturation (%)	63.7	63.8	64.4
Soil Height Before Shearing (in.)	1.0043	0.9831	0.9465
Final Moisture Content (%)	19.7	18.1	17.1



DIRECT SHEAR TEST RESULTS
Consolidated Drained - ASTM D 3080

Project No.: 11428.036

McKinley ES

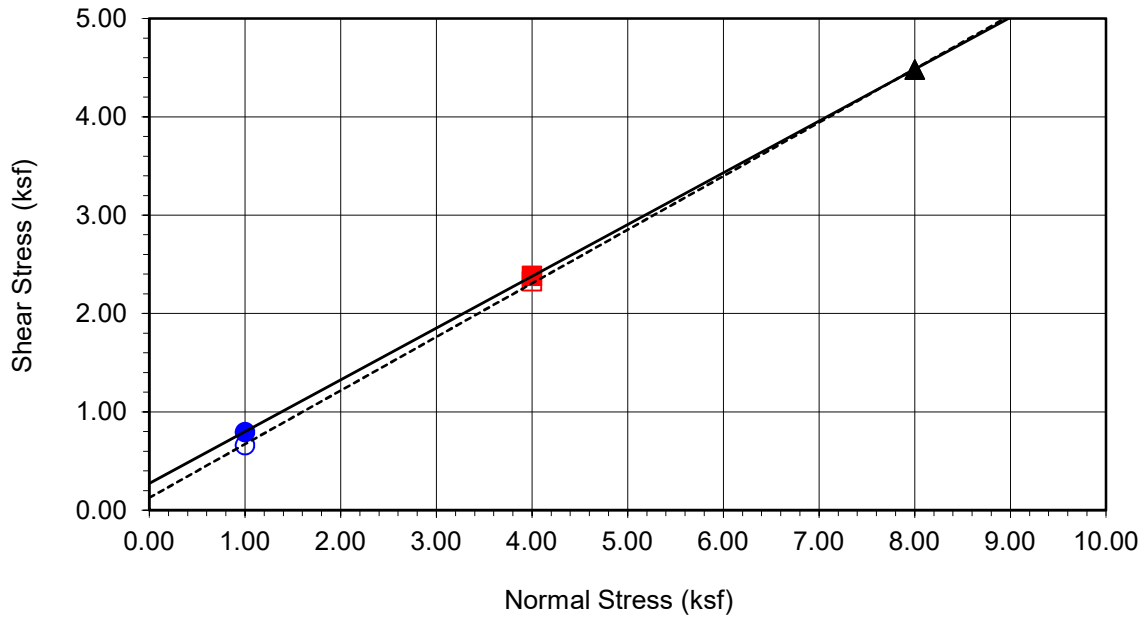
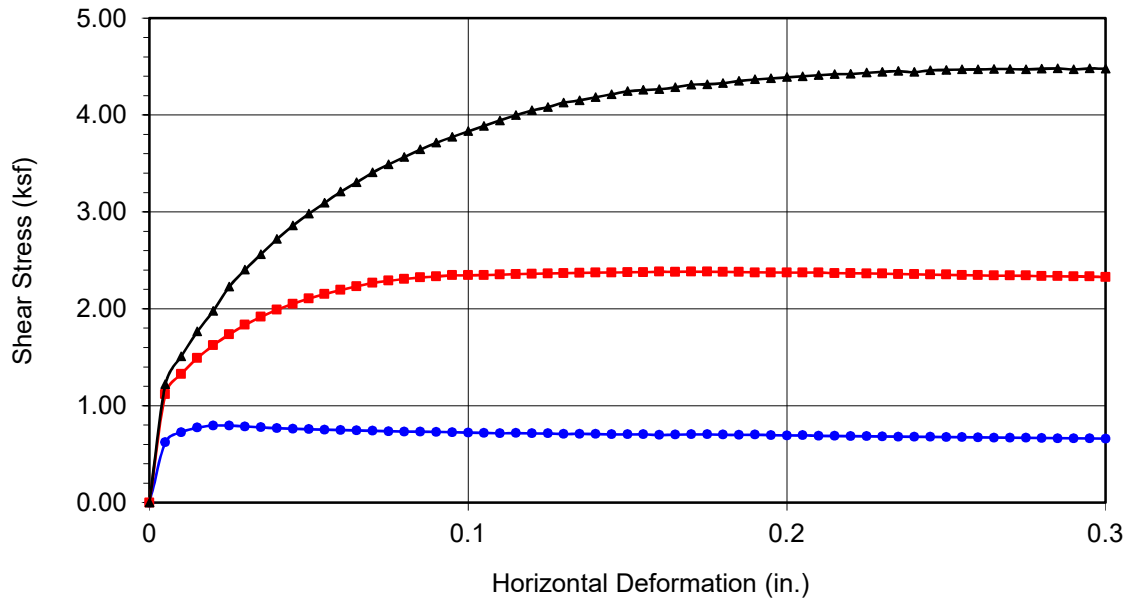

Boring No.	LB-2	
Sample No.	BB-1	
Depth (ft)	0-5	
Sample Type: 90% Remold		
Soil Identification: Brown lean clay (CL)		
Strength Parameters		
	C (psf)	ϕ ($^{\circ}$)
Peak	272	28
Ultimate	127	29

Normal Stress (kip/ft ²)	1.000	4.000	8.000
Peak Shear Stress (kip/ft ²)	● 0.795	■ 2.383	▲ 4.480
Shear Stress @ End of Test (ksf)	○ 0.660	□ 2.326	△ 4.477
Deformation Rate (in./min.)	0.0017	0.0017	0.0017
Initial Sample Height (in.)	1.000	1.000	1.000
Diameter (in.)	2.415	2.415	2.415
Initial Moisture Content (%)	13.01	13.01	13.01
Dry Density (pcf)	108.6	108.7	109.1
Saturation (%)	63.7	63.8	64.4
Soil Height Before Shearing (in.)	1.0043	0.9831	0.9465
Final Moisture Content (%)	19.7	18.1	17.1



DIRECT SHEAR TEST RESULTS
Consolidated Drained - ASTM D 3080

Project No.: 11428.036

McKinley ES



DIRECT SHEAR TEST
Consolidated Drained - ASTM D 3080

Project Name: [McKinley ES](#) Tested By: [G. Bathala](#) Date: [10/05/21](#)
 Project No.: [11428.036](#) Checked By: [A. Santos](#) Date: [10/15/21](#)
 Boring No.: [LB-2](#) Sample Type: [Ring](#)
 Sample No.: [R-1](#) Depth (ft.): [5.0](#)
 Soil Identification: [Light olive brown lean clay \(CL\)](#)

Sample Diameter(in):	2.415	2.415	2.415
Sample Thickness(in.):	1.000	1.000	1.000
Weight of Sample + ring(gm):	204.31	209.44	206.42
Weight of Ring(gm):	43.41	45.98	42.83

Before Shearing

Weight of Wet Sample+Cont.(gm):	217.70	217.70	217.70
Weight of Dry Sample+Cont.(gm):	196.76	196.76	196.76
Weight of Container(gm):	57.24	57.24	57.24
Vertical Rdg.(in): Initial	0.0000	0.2623	0.2639
Vertical Rdg.(in): Final	0.0133	0.2683	0.2786

After Shearing

Weight of Wet Sample+Cont.(gm):	214.82	203.36	230.46
Weight of Dry Sample+Cont.(gm):	188.91	179.07	206.96
Weight of Container(gm):	51.14	38.50	65.86
Specific Gravity (Assumed):	2.70	2.70	2.70
Water Density(pcf):	62.43	62.43	62.43

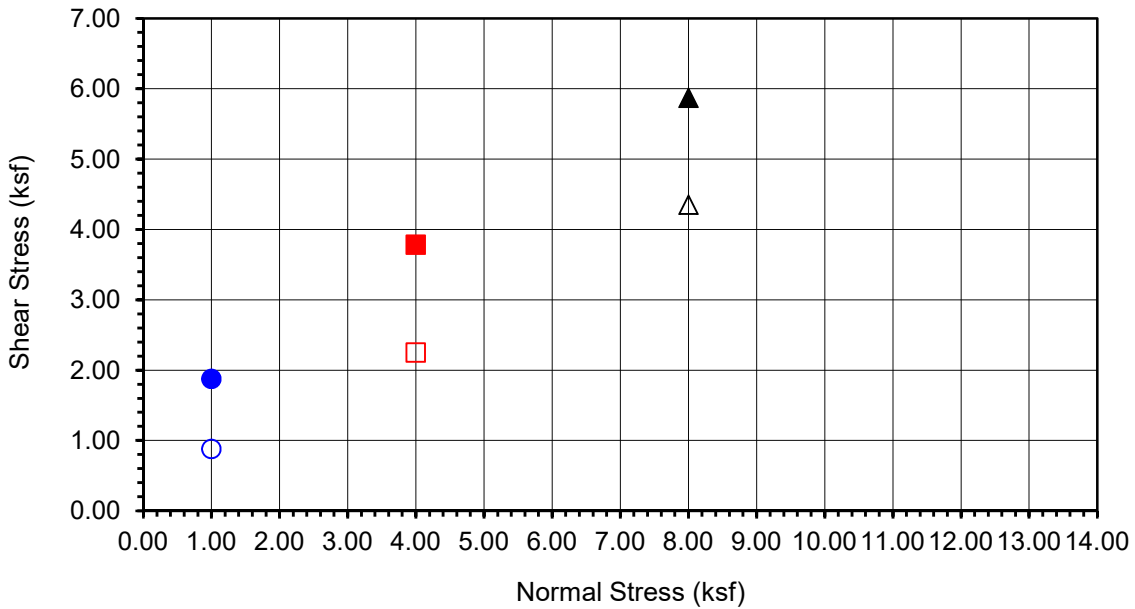
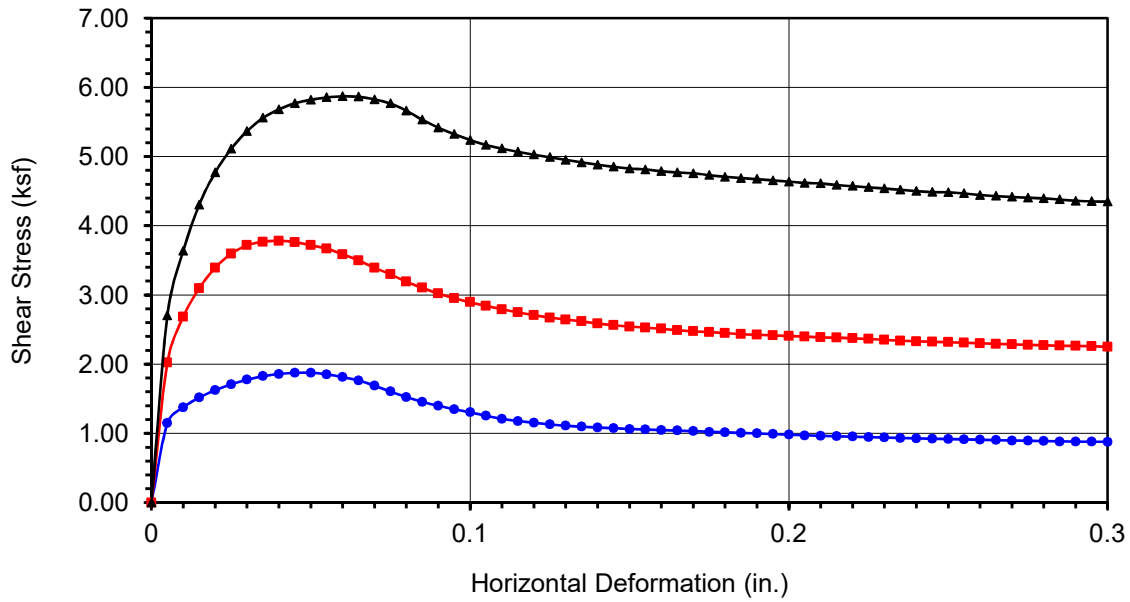

Boring No.	LB-2
Sample No.	R-1
Depth (ft)	5
<u>Sample Type:</u>	
Ring	
<u>Soil Identification:</u>	
Light olive brown lean clay (CL)	

Normal Stress (kip/ft ²)	1.000	4.000	8.000
Peak Shear Stress (kip/ft ²)	● 1.877	■ 3.782	▲ 5.869
Shear Stress @ End of Test (ksf)	○ 0.877	□ 2.248	△ 4.348
Deformation Rate (in./min.)	0.0017	0.0017	0.0017
Initial Sample Height (in.)	1.000	1.000	1.000
Diameter (in.)	2.415	2.415	2.415
Initial Moisture Content (%)	15.01	15.01	15.01
Dry Density (pcf)	116.4	118.2	118.3
Saturation (%)	90.3	95.1	95.4
Soil Height Before Shearing (in.)	1.0133	0.9940	0.9853
Final Moisture Content (%)	18.8	17.3	16.7



DIRECT SHEAR TEST RESULTS
Consolidated Drained - ASTM D 3080

Project No.: 11428.036

McKinley ES

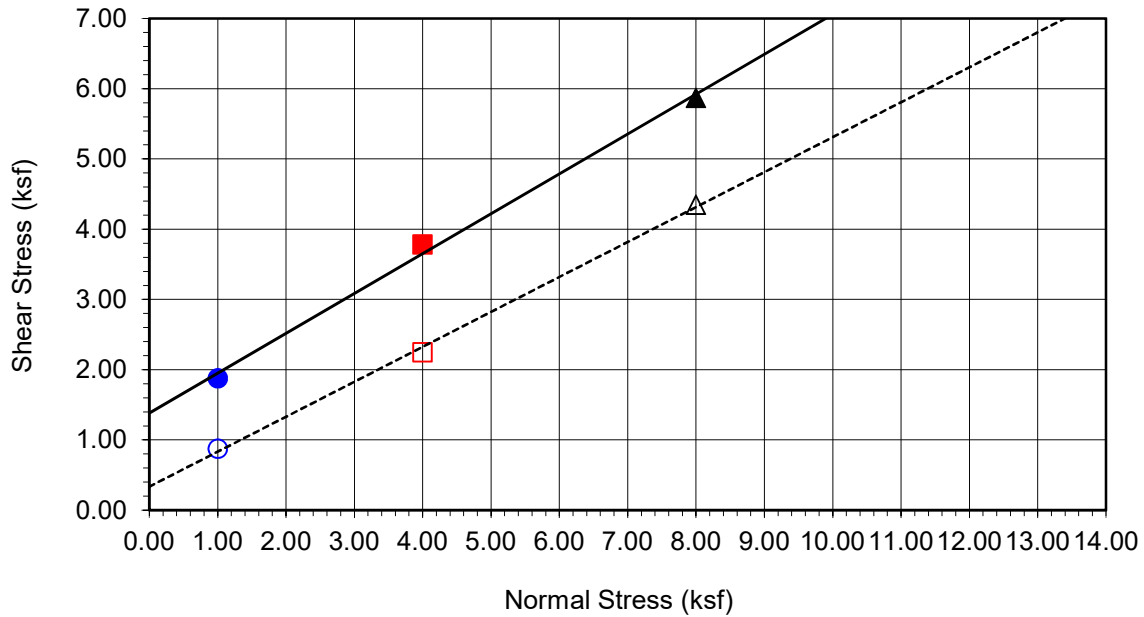
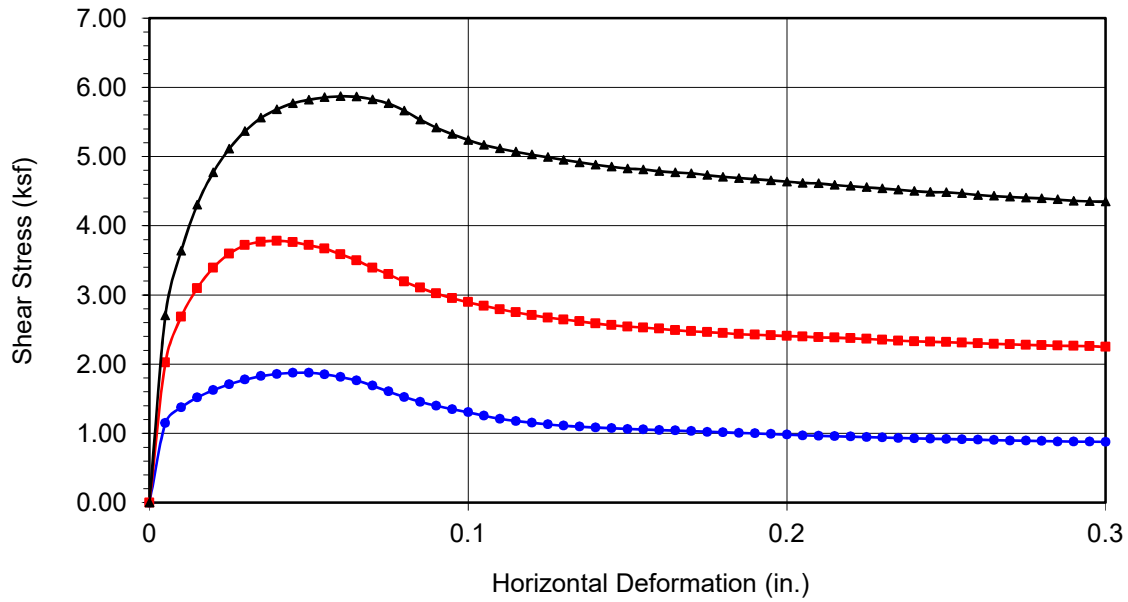

Boring No.	LB-2	
Sample No.	R-1	
Depth (ft)	5	
Sample Type:	Ring	
Soil Identification:		
Light olive brown lean clay (CL)		
Strength Parameters		
	C (psf)	ϕ (°)
Peak	1383	30
Ultimate	335	26

Normal Stress (kip/ft ²)	1.000	4.000	8.000
Peak Shear Stress (kip/ft ²)	● 1.877	■ 3.782	▲ 5.869
Shear Stress @ End of Test (ksf)	○ 0.877	□ 2.248	△ 4.348
Deformation Rate (in./min.)	0.0017	0.0017	0.0017
Initial Sample Height (in.)	1.000	1.000	1.000
Diameter (in.)	2.415	2.415	2.415
Initial Moisture Content (%)	15.01	15.01	15.01
Dry Density (pcf)	116.4	118.2	118.3
Saturation (%)	90.3	95.1	95.4
Soil Height Before Shearing (in.)	1.0133	0.9940	0.9853
Final Moisture Content (%)	18.8	17.3	16.7



DIRECT SHEAR TEST RESULTS
Consolidated Drained - ASTM D 3080

Project No.: 11428.036

McKinley ES



DIRECT SHEAR TEST
Consolidated Drained - ASTM D 3080

Project Name: McKinley ES	Tested By: G. Bathala	Date: 09/27/21
Project No.: 11428.036	Checked By: A. Santos	Date: 10/15/21
Boring No.: LB-2	Sample Type: Ring	
Sample No.: R-2	Depth (ft.): 7.5	
Soil Identification: Brown lean clay (CL)		

Sample Diameter(in):	2.415	2.415	2.415
Sample Thickness(in.):	1.000	1.000	1.000
Weight of Sample + ring(gm):	201.38	206.70	207.07
Weight of Ring(gm):	42.35	45.30	44.45

Before Shearing

Weight of Wet Sample+Cont.(gm):	178.96	178.96	178.96
Weight of Dry Sample+Cont.(gm):	164.62	164.62	164.62
Weight of Container(gm):	53.69	53.69	53.69
Vertical Rdg.(in): Initial	0.0000	0.2422	0.2412
Vertical Rdg.(in): Final	-0.0005	0.2563	0.2539

After Shearing

Weight of Wet Sample+Cont.(gm):	216.56	217.54	227.71
Weight of Dry Sample+Cont.(gm):	193.49	196.11	206.18
Weight of Container(gm):	55.15	53.69	64.02
Specific Gravity (Assumed):	2.70	2.70	2.70
Water Density(pcf):	62.43	62.43	62.43

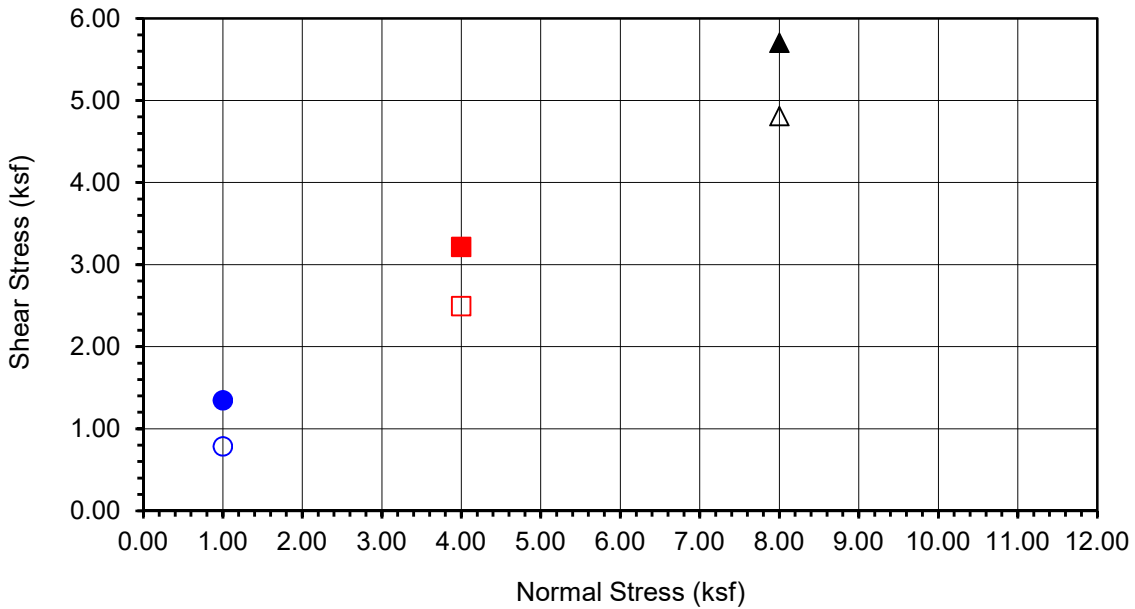
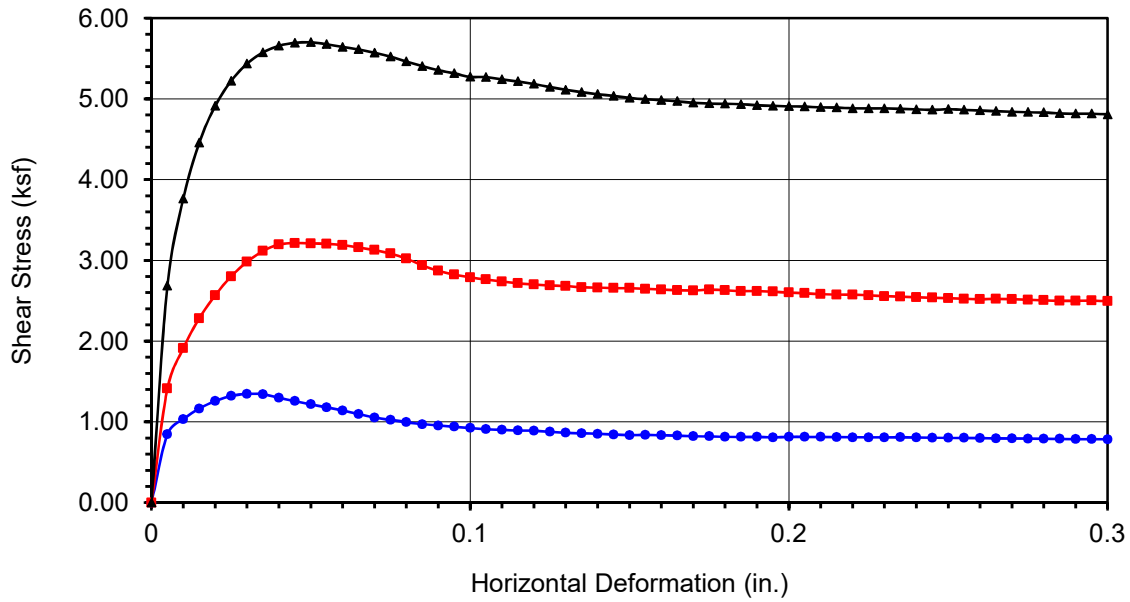

Boring No.	LB-2
Sample No.	R-2
Depth (ft)	7.5
<u>Sample Type:</u>	
Ring	
<u>Soil Identification:</u>	
Brown lean clay (CL)	

Normal Stress (kip/ft ²)	1.000	4.000	8.000
Peak Shear Stress (kip/ft ²)	● 1.346	■ 3.213	▲ 5.700
Shear Stress @ End of Test (ksf)	○ 0.783	□ 2.493	△ 4.807
Deformation Rate (in./min.)	0.0017	0.0017	0.0017
Initial Sample Height (in.)	1.000	1.000	1.000
Diameter (in.)	2.415	2.415	2.415
Initial Moisture Content (%)	12.93	12.93	12.93
Dry Density (pcf)	117.1	118.9	119.8
Saturation (%)	79.5	83.5	85.7
Soil Height Before Shearing (in.)	0.9995	0.9859	0.9873
Final Moisture Content (%)	16.7	15.0	15.1



DIRECT SHEAR TEST RESULTS
Consolidated Drained - ASTM D 3080

Project No.: 11428.036

McKinley ES

09-21

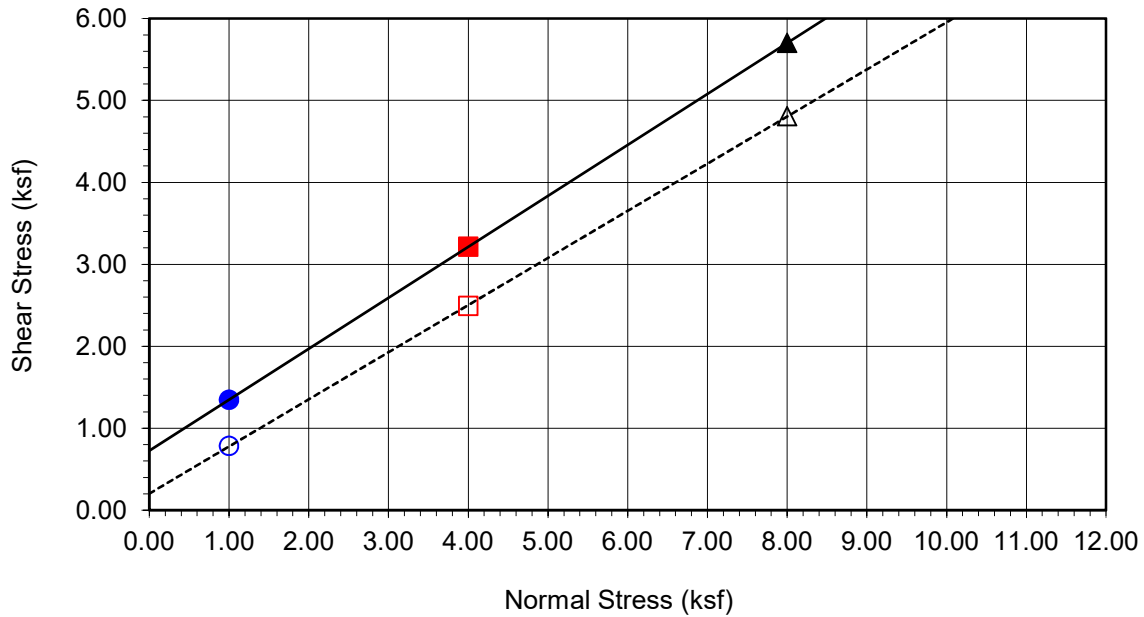
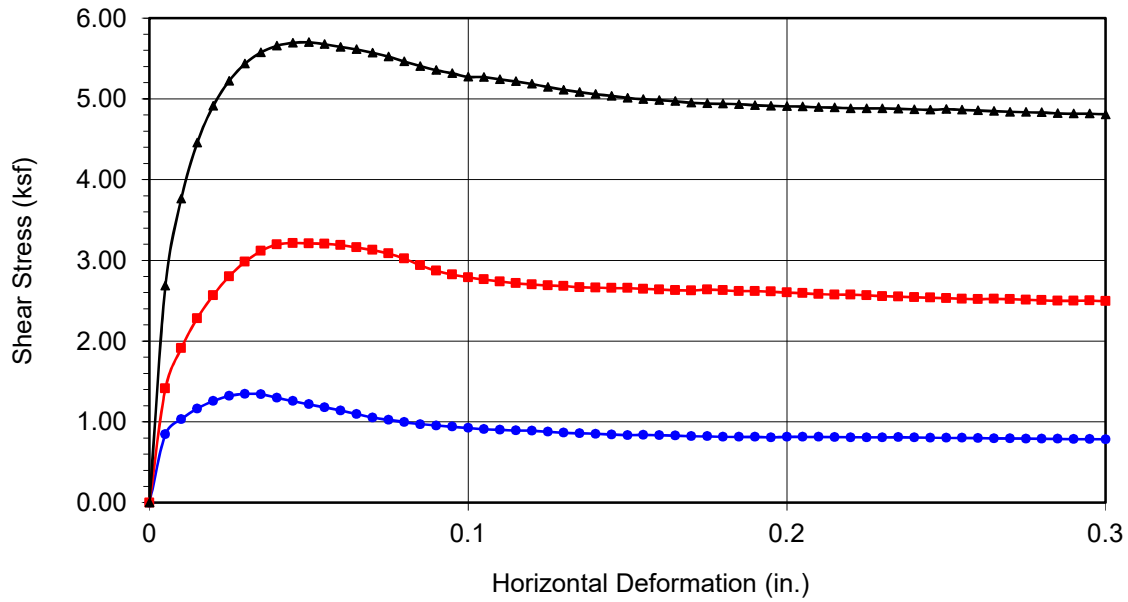

Boring No.	LB-2	
Sample No.	R-2	
Depth (ft)	7.5	
Sample Type:	Ring	
Soil Identification: Brown lean clay (CL)		
Strength Parameters		
	C (psf)	ϕ (°)
Peak	724	32
Ultimate	202	30

Normal Stress (kip/ft ²)	1.000	4.000	8.000
Peak Shear Stress (kip/ft ²)	● 1.346	■ 3.213	▲ 5.700
Shear Stress @ End of Test (ksf)	○ 0.783	□ 2.493	△ 4.807
Deformation Rate (in./min.)	0.0017	0.0017	0.0017
Initial Sample Height (in.)	1.000	1.000	1.000
Diameter (in.)	2.415	2.415	2.415
Initial Moisture Content (%)	12.93	12.93	12.93
Dry Density (pcf)	117.1	118.9	119.8
Saturation (%)	79.5	83.5	85.7
Soil Height Before Shearing (in.)	0.9995	0.9859	0.9873
Final Moisture Content (%)	16.7	15.0	15.1



DIRECT SHEAR TEST RESULTS
Consolidated Drained - ASTM D 3080

Project No.: 11428.036

McKinley ES

09-21



EXPANSION INDEX of SOILS
ASTM D 4829

Project Name: McKinley ES Tested By: J. Gonzalez Date: 09/27/21
 Project No.: 11428.036 Checked By: A. Santos Date: 10/14/21
 Boring No.: LB-2 Depth (ft.): 0-5
 Sample No.: BB-1
 Soil Identification: Brown lean clay (CL)

Dry Wt. of Soil + Cont.	(g)	1000.00
Wt. of Container No.	(g)	0.00
Dry Wt. of Soil	(g)	1000.00
Weight Soil Retained on #4 Sieve		0.00
Percent Passing # 4		100.00

MOLDED SPECIMEN	Before Test	After Test
Specimen Diameter (in.)	4.01	4.01
Specimen Height (in.)	1.0000	1.0410
Wt. Comp. Soil + Mold (g)	559.10	429.90
Wt. of Mold (g)	163.30	0.00
Specific Gravity (Assumed)	2.70	2.70
Container No.	0	0
Wet Wt. of Soil + Cont. (g)	787.90	593.20
Dry Wt. of Soil + Cont. (g)	713.10	521.49
Wt. of Container (g)	0.00	163.30
Moisture Content (%)	10.49	20.02
Wet Density (pcf)	119.4	124.6
Dry Density (pcf)	108.1	103.8
Void Ratio	0.560	0.624
Total Porosity	0.359	0.384
Pore Volume (cc)	74.3	82.8
Degree of Saturation (%) [S _{meas}]	50.6	86.6

SPECIMEN INUNDATION in distilled water for the period of 24 h or expansion rate < 0.0002 in./h

Date	Time	Pressure (psi)	Elapsed Time (min.)	Dial Readings (in.)
09/27/21	15:45	1.0	0	0.6180
09/27/21	15:55	1.0	10	0.6170
Add Distilled Water to the Specimen				
09/27/21	16:45	1.0	50	0.6250
09/28/21	7:30	1.0	935	0.6590
09/28/21	11:30	1.0	1175	0.6590

Expansion Index (EI _{meas}) = ((Final Rdg - Initial Rdg) / Initial Thick.) x 1000	42
---	-----------



MODIFIED PROCTOR COMPACTION TEST

ASTM D 1557

Project Name: McKinley ES Tested By: J. Gonzalez Date: 09/22/21
 Project No.: 11428.036 Checked By: A. Santos Date: 09/23/21
 Boring No.: LB-2 Depth (ft.): 0-5
 Sample No.: BB-1
 Soil Identification: Brown lean clay (CL)

Preparation Method: Moist Mechanical Ram
 Dry Manual Ram
Mold Volume (ft³) 0.03330 *Ram Weight = 10 lb.; Drop = 18 in.*

TEST NO.	1	2	3	4	5	6
Wt. Compacted Soil + Mold (g)	3840	3910	3865			
Weight of Mold (g)	1850	1850	1850			
Net Weight of Soil (g)	1990	2060	2015			
Wet Weight of Soil + Cont. (g)	469.4	480.6	478.0			
Dry Weight of Soil + Cont. (g)	426.8	429.1	417.4			
Weight of Container (g)	38.8	38.0	40.0			
Moisture Content (%)	10.98	13.17	16.06			
Wet Density (pcf)	131.7	136.4	133.4			
Dry Density (pcf)	118.7	120.5	114.9			

Maximum Dry Density (pcf) 120.6 **Optimum Moisture Content (%)** 12.8

PROCEDURE USED

Procedure A
 Soil Passing No. 4 (4.75 mm) Sieve
 Mold : 4 in. (101.6 mm) diameter
 Layers : 5 (Five)
 Blows per layer : 25 (twenty-five)
 May be used if + #4 is 20% or less

Procedure B
 Soil Passing 3/8 in. (9.5 mm) Sieve
 Mold : 4 in. (101.6 mm) diameter
 Layers : 5 (Five)
 Blows per layer : 25 (twenty-five)
 Use if + #4 is >20% and +3/8 in. is 20% or less

Procedure C
 Soil Passing 3/4 in. (19.0 mm) Sieve
 Mold : 6 in. (152.4 mm) diameter
 Layers : 5 (Five)
 Blows per layer : 56 (fifty-six)
 Use if +3/8 in. is >20% and +3/4 in. is <30%

Particle-Size Distribution:

GR:SA:FI

Atterberg Limits:

LL, PL, PI

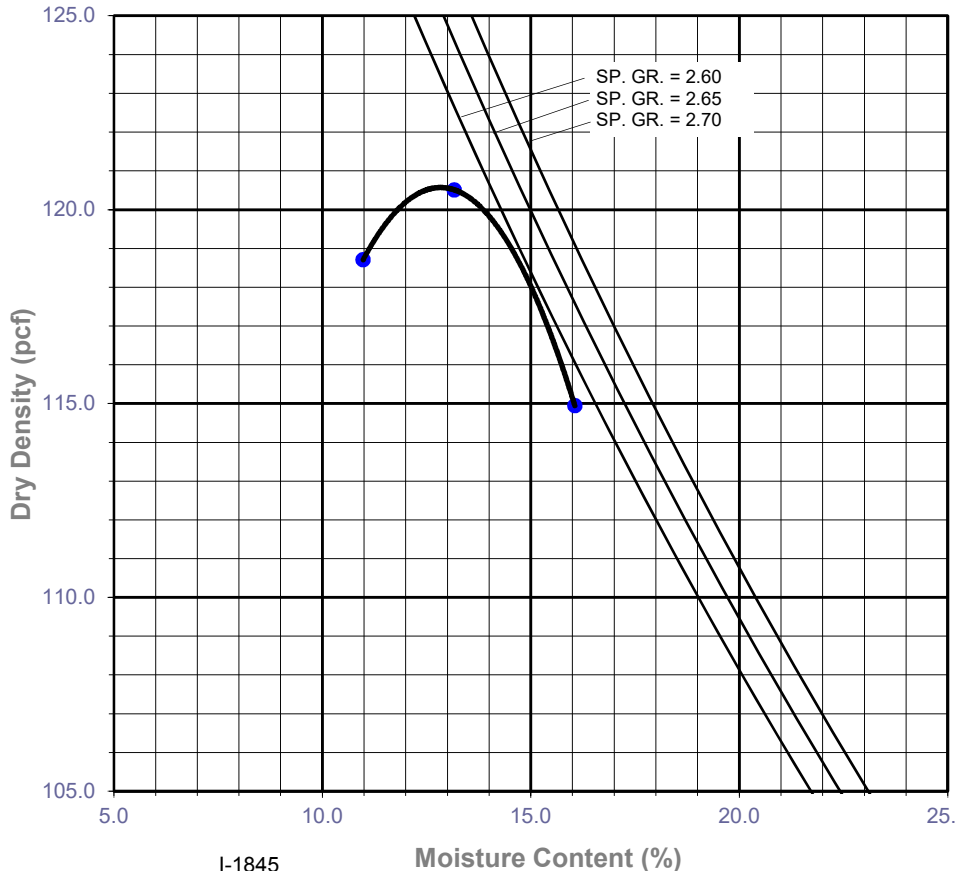



R-VALUE TEST RESULTS

DOT CA Test 301

PROJECT NAME:	McKinley ES	PROJECT NUMBER:	11428.036
BORING NUMBER:	LB-2	DEPTH (FT.):	0-5
SAMPLE NUMBER:	BB-1	TECHNICIAN:	O. Figueroa
SAMPLE DESCRIPTION:	Brown lean clay (CL)	DATE COMPLETED:	10/1/2021

TEST SPECIMEN	a	b	c
MOISTURE AT COMPACTION %	18.5	20.0	20.9
HEIGHT OF SAMPLE, Inches	2.53	2.53	2.54
DRY DENSITY, pcf	112.5	108.4	108.3
COMPACTOR PRESSURE, psi	80	60	50
EXUDATION PRESSURE, psi	394	269	185
EXPANSION, Inches x 10 ^{exp-4}	25	15	7
STABILITY Ph 2,000 lbs (160 psi)	130	135	142
TURNS DISPLACEMENT	4.10	4.20	4.40
R-VALUE UNCORRECTED	12	10	7
R-VALUE CORRECTED	12	10	7

DESIGN CALCULATION DATA	a	b	c
GRAVEL EQUIVALENT FACTOR	1.0	1.0	1.0
TRAFFIC INDEX	5.0	5.0	5.0
STABILOMETER THICKNESS, ft.	1.41	1.44	1.49
EXPANSION PRESSURE THICKNESS, ft.	0.83	0.50	0.23

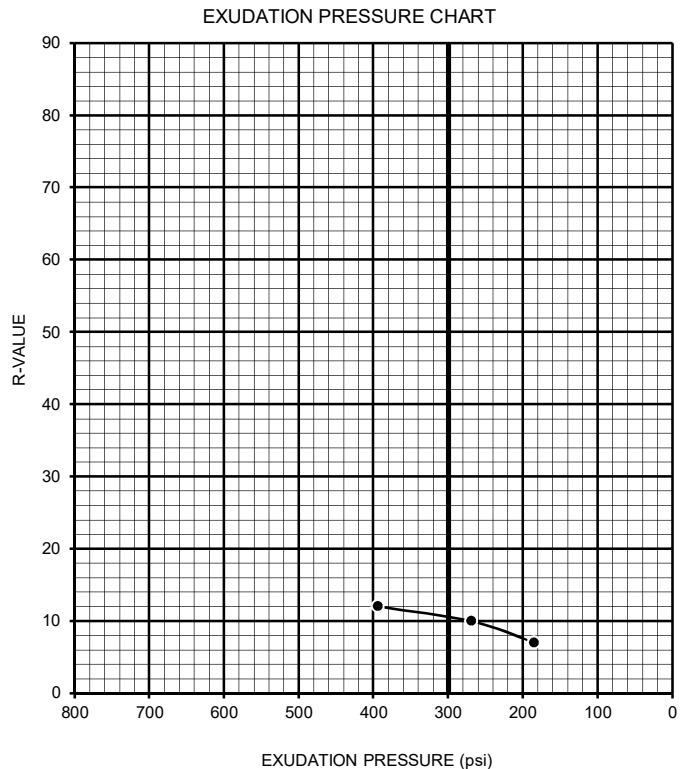
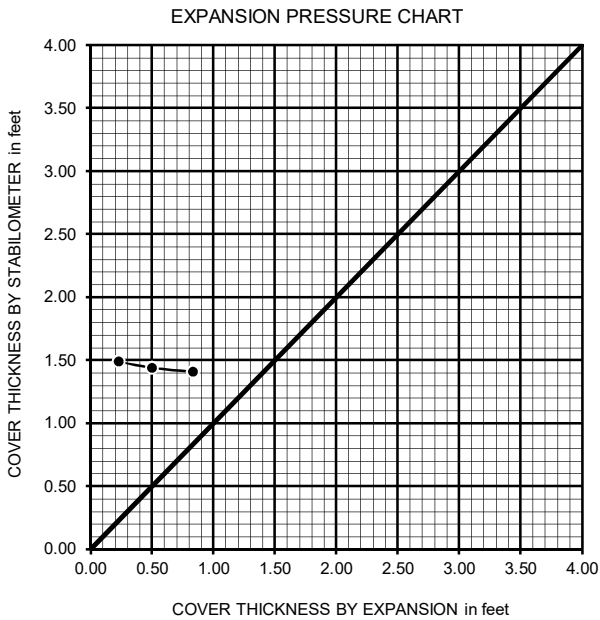

R-VALUE BY EXPANSION:	13
R-VALUE BY EXUDATION:	10
EQUILIBRIUM R-VALUE:	10

APPENDIX C
Seismicity Data

Table 1: Site-Specific Seismic Ground Motion Analysis per ASCE 7-16

Project Name: McKinley ES
 Project Location: 2401 Santa Monica Boulevard
 Project Number: 11428.036
 Site Class: D
 Shear Wave Velocity: 357 m/sec
 Return Period: 2475 years (2% probability of exceedance in 50 years)
 Percent Damping: 5%

Date: November 2021

Seismic Design Coefficients: Per ASCE 7-16 & 2019 CBC

Latitude: 34.0324°	S_s	1.955	S_{MS}	2.305	T_0	0.179
Longitude: -118.4768°	S_1	0.698	S_{M1}	1.531	T_s	0.893
	F_a	1	S_{DS}	1.537	T_L	8
	F_v	2.5	S_{D1}	1.020	PGA_M	0.930
	C_{RS}	0.908	C_{R1}	0.904		

Period (sec)	Sec. 21.2.1.1 Probabilistic				Sec. 21.2.2 Deterministic			Sec. 11.4.6 General Procedure	Sec. 21.3 Design Response Spectrum				Risk Targeted Spectrum
	Spectral Acceleration (g)	Seismic Risk Coefficients	Maximum Response Coefficients	MCE _R Response Spectrum (g)	Spectral Acceleration (g)	Maximum Response Coefficients	MCE _R Response Spectrum (g)	Design Response Spectral Acceleration (g)	Lower Limit of General Procedure - 80% of S_a (g)	MCE _R - S_{aM} (g)	2/3 * S_{aM} (g)	Design Response Spectrum (g)	1.5 * Design Response Spectrum (g)
0.01	0.930	0.908	1.19	1.005	1.196	1.19	1.424	0.565	0.452	1.005	0.670	0.670	1.005
0.02	0.938	0.908	1.19	1.014	1.220	1.19	1.451	0.609	0.487	1.014	0.676	0.676	1.014
0.03	0.987	0.908	1.19	1.066	1.240	1.19	1.476	0.653	0.522	1.066	0.711	0.711	1.066
0.05	1.161	0.908	1.19	1.254	1.408	1.19	1.676	0.740	0.592	1.254	0.836	0.836	1.254
0.075	1.469	0.908	1.19	1.587	1.693	1.19	2.014	0.850	0.680	1.587	1.058	1.058	1.587
0.1	1.724	0.908	1.19	1.863	1.967	1.19	2.341	0.959	0.768	1.863	1.242	1.242	1.863
0.15	2.015	0.908	1.20	2.195	2.307	1.20	2.768	1.178	0.943	2.195	1.463	1.463	2.195
0.2	2.163	0.908	1.21	2.376	2.599	1.21	3.145	1.303	1.043	2.376	1.584	1.584	2.376
0.25	2.256	0.908	1.22	2.498	2.789	1.22	3.403	1.303	1.043	2.498	1.665	1.665	2.498
0.3	2.314	0.908	1.22	2.562	2.987	1.22	3.645	1.303	1.043	2.562	1.708	1.708	2.562
0.4	2.224	0.907	1.23	2.481	3.031	1.23	3.729	1.303	1.043	2.481	1.654	1.654	2.481
0.5	2.080	0.907	1.23	2.319	2.830	1.23	3.481	1.303	1.043	2.319	1.546	1.546	2.319
0.75	1.674	0.905	1.24	1.879	2.284	1.24	2.832	1.303	1.043	1.879	1.253	1.253	1.879
1	1.356	0.904	1.24	1.520	1.743	1.24	2.162	1.163	0.931	1.520	1.013	1.013	1.520
1.5	0.910	0.904	1.24	1.020	1.142	1.24	1.416	0.776	0.620	1.020	0.680	0.680	1.020
2	0.671	0.904	1.24	0.752	0.819	1.24	1.015	0.582	0.465	0.752	0.501	0.501	0.752
3	0.427	0.904	1.25	0.482	0.461	1.25	0.576	0.388	0.310	0.482	0.321	0.321	0.482
4	0.298	0.904	1.26	0.340	0.294	1.26	0.370	0.291	0.233	0.340	0.227	0.233	0.349
5	0.224	0.904	1.26	0.255	0.207	1.26	0.261	0.233	0.186	0.255	0.170	0.186	0.279
7.5	0.127	0.904	1.28	0.146	0.103	1.28	0.132	0.155	0.124	0.132	0.088	0.124	0.186
10	0.076	0.904	1.29	0.089	0.057	1.29	0.074	0.093	0.074	0.074	0.049	0.074	0.112

Unified Hazard Tool

Please do not use this tool to obtain ground motion parameter values for the design code reference documents covered by the [U.S. Seismic Design Maps web tools](#) (e.g., the International Building Code and the ASCE 7 or 41 Standard). The values returned by the two applications are not identical.

^ Input

Edition

Dynamic: Conterminous U.S. 2014 (update... ▼

Spectral Period

Peak Ground Acceleration ▼

Latitude

Decimal degrees

34.0324

Time Horizon

Return period in years

2475

Longitude

Decimal degrees, negative values for western longitudes

-118.4768

Site Class

259 m/s (Site class D) ▼

^ Hazard Curve

Hazard Curves

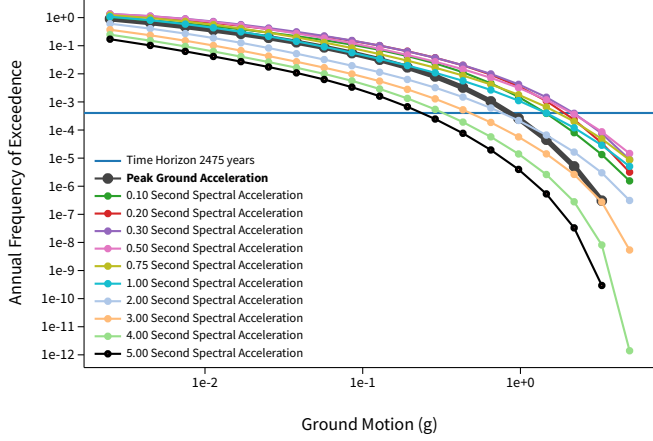

Uniform Hazard Response Spectrum

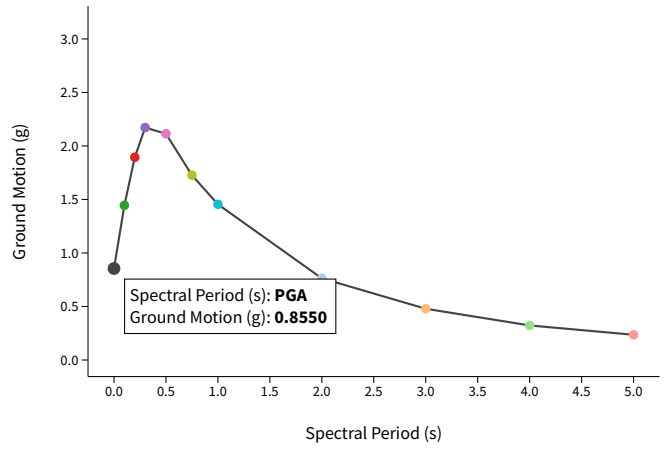

Component Curves for Peak Ground Acceleration

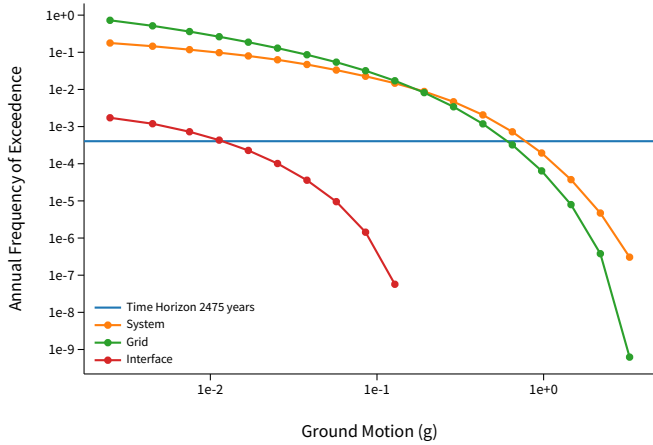

[View Raw Data](#)

^ Deaggregation

Component

Total

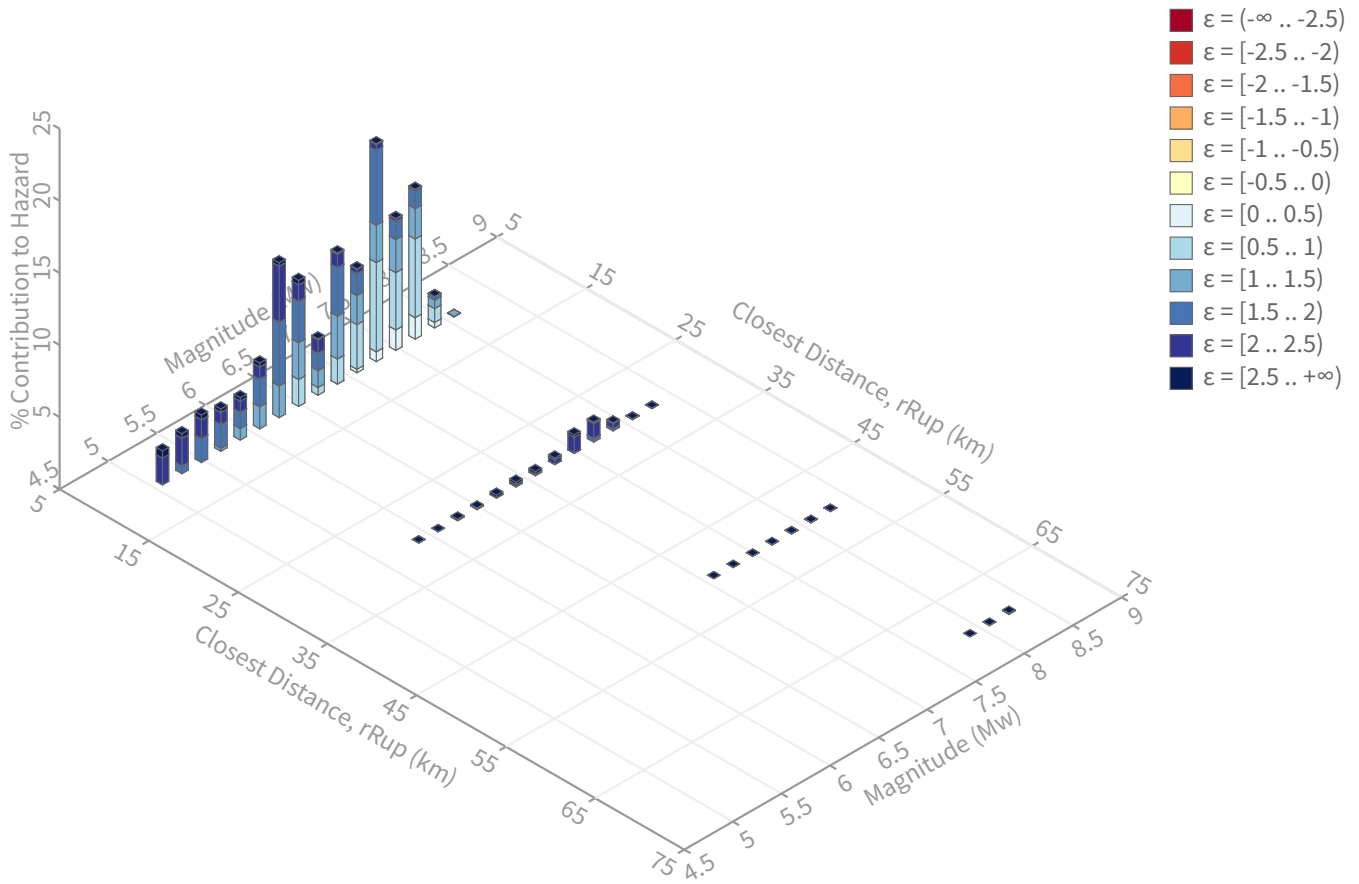

Summary statistics for, Deaggregation: Total

Deaggregation targets

Return period: 2475 yrs
Exceedance rate: 0.0004040404 yr⁻¹
PGA ground motion: 0.85497633 g

Recovered targets

Return period: 2966.7331 yrs
Exceedance rate: 0.0003370711 yr⁻¹

Totals

Binned: 100 %
Residual: 0 %
Trace: 0.04 %

Mean (over all sources)

m: 6.82
r: 8.32 km
ε₀: 1.47 σ

Mode (largest m-r bin)

m: 7.31
r: 8.02 km
ε₀: 1.19 σ
Contribution: 15.1 %

Mode (largest m-r-ε₀ bin)

m: 7.32
r: 6.69 km
ε₀: 0.76 σ
Contribution: 6.19 %

Discretization

r: min = 0.0, max = 1000.0, Δ = 20.0 km
m: min = 4.4, max = 9.4, Δ = 0.2
ε: min = -3.0, max = 3.0, Δ = 0.5 σ

Epsilon keys

ε0: [-∞ .. -2.5)
ε1: [-2.5 .. -2.0)
ε2: [-2.0 .. -1.5)
ε3: [-1.5 .. -1.0)
ε4: [-1.0 .. -0.5)
ε5: [-0.5 .. 0.0)
ε6: [0.0 .. 0.5)
ε7: [0.5 .. 1.0)
ε8: [1.0 .. 1.5)
ε9: [1.5 .. 2.0)
ε10: [2.0 .. 2.5)
ε11: [2.5 .. +∞]

Deaggregation Contributors

Source Set ↪ Source	Type	r	m	ϵ_0	lon	lat	az	%
UC33brAvg_FM31	System							37.36
Santa Monica alt 1 [0]		1.91	7.16	0.86	118.479°W	34.038°N	344.27	12.42
Compton [4]		10.06	7.39	0.90	118.586°W	33.981°N	240.42	5.71
Palos Verdes [15]		10.21	7.02	1.74	118.557°W	33.970°N	226.93	4.94
Newport-Inglewood alt 1 [8]		8.31	6.66	1.79	118.389°W	34.044°N	81.20	4.35
Malibu Coast alt 1 [0]		4.50	6.33	1.46	118.525°W	34.031°N	267.39	1.79
San Pedro Escarpment [1]		8.79	7.60	0.81	118.655°W	33.915°N	231.67	1.10
Compton [3]		10.53	7.35	0.99	118.533°W	33.925°N	203.50	1.09
UC33brAvg_FM32	System							37.05
Santa Monica alt 2 [2]		2.12	7.15	0.92	118.467°W	34.046°N	30.18	8.77
Malibu Coast alt 2 [0]		4.72	7.47	0.92	118.525°W	34.033°N	270.84	4.93
Hollywood [2]		7.82	6.97	1.56	118.422°W	34.084°N	41.06	4.84
Palos Verdes [15]		10.21	7.02	1.79	118.557°W	33.970°N	226.93	4.58
Newport-Inglewood alt 2 [8]		8.27	6.75	1.73	118.390°W	34.043°N	81.39	3.54
Compton [4]		10.06	7.47	0.88	118.586°W	33.981°N	240.42	2.87
Compton [3]		10.53	7.26	0.99	118.533°W	33.925°N	203.50	1.62
UC33brAvg_FM31 (opt)	Grid							13.26
PointSourceFinite: -118.477, 34.073		6.61	5.75	1.71	118.477°W	34.073°N	0.00	2.90
PointSourceFinite: -118.477, 34.073		6.61	5.75	1.71	118.477°W	34.073°N	0.00	2.90
PointSourceFinite: -118.477, 34.100		8.35	5.88	1.92	118.477°W	34.100°N	0.00	2.15
PointSourceFinite: -118.477, 34.100		8.35	5.88	1.92	118.477°W	34.100°N	0.00	2.15
UC33brAvg_FM32 (opt)	Grid							12.33
PointSourceFinite: -118.477, 34.073		6.59	5.77	1.70	118.477°W	34.073°N	0.00	2.49
PointSourceFinite: -118.477, 34.073		6.59	5.77	1.70	118.477°W	34.073°N	0.00	2.49
PointSourceFinite: -118.477, 34.100		8.35	5.88	1.92	118.477°W	34.100°N	0.00	2.02
PointSourceFinite: -118.477, 34.100		8.35	5.88	1.92	118.477°W	34.100°N	0.00	2.02



McKinley ES

Latitude, Longitude: 34.0324, -118.4768



Date	11/8/2021, 4:18:35 PM
Design Code Reference Document	ASCE7-16
Risk Category	IV
Site Class	D - Stiff Soil

Type	Value	Description
S_S	1.955	MCE_R ground motion. (for 0.2 second period)
S_1	0.698	MCE_R ground motion. (for 1.0s period)
S_{MS}	1.955	Site-modified spectral acceleration value
S_{M1}	null -See Section 11.4.8	Site-modified spectral acceleration value
S_{DS}	1.303	Numeric seismic design value at 0.2 second SA
S_{D1}	null -See Section 11.4.8	Numeric seismic design value at 1.0 second SA

Type	Value	Description
SDC	null -See Section 11.4.8	Seismic design category
F_a	1	Site amplification factor at 0.2 second
F_v	null -See Section 11.4.8	Site amplification factor at 1.0 second
PGA	0.834	MCE_C peak ground acceleration
F_{PGA}	1.1	Site amplification factor at PGA
PGA_M	0.918	Site modified peak ground acceleration
T_L	8	Long-period transition period in seconds
S_{sRT}	1.955	Probabilistic risk-targeted ground motion. (0.2 second)
S_{sUH}	2.154	Factored uniform-hazard (2% probability of exceedance in 50 years) spectral acceleration
S_{sD}	2.443	Factored deterministic acceleration value. (0.2 second)
S_{1RT}	0.698	Probabilistic risk-targeted ground motion. (1.0 second)
S_{1UH}	0.773	Factored uniform-hazard (2% probability of exceedance in 50 years) spectral acceleration.
S_{1D}	0.824	Factored deterministic acceleration value. (1.0 second)
PGA_d	0.988	Factored deterministic acceleration value. (Peak Ground Acceleration)
C_{RS}	0.908	Mapped value of the risk coefficient at short periods
C_{R1}	0.904	Mapped value of the risk coefficient at a period of 1 s

DISCLAIMER

While the information presented on this website is believed to be correct, SEAOC / OSHPD and its sponsors and contributors assume no responsibility or liability for its accuracy. The material presented in this web application should not be used or relied upon for any specific application without competent examination and verification of its accuracy, suitability and applicability by engineers or other licensed professionals. SEAOC / OSHPD do not intend that the use of this information replace the sound judgment of such competent professionals, having experience and knowledge in the field of practice, nor to substitute for the standard of care required of such professionals in interpreting and applying the results of the seismic data provided by this website. Users of the information from this website assume all liability arising from such use. Use of the output of this website does not imply approval by the governing building code bodies responsible for building code approval and interpretation for the building site described by latitude/longitude location in the search results of this website.

OpenSHA PSHA Output

X-Axis: Period (sec)

Y-Axis: SA (g)

Number of Data Sets: 1

DATASET #1

Name:

Num Points: 21

Info:

IMR Param List:

IMR = NGAWest2 2014 Averaged No Idriss; IMR Weights = ['Abrahamson, Silva & Kamai (2014)': 0.25, 'Boore, Stewart, Seyhan & Atkinson (2014)': 0.25, 'Campbell & Bozorgnia (2014)': 0.25, 'Chiou & Youngs (2014)': 0.25]; Std Dev Type = Total; Tectonic Region = Active Shallow Crust; Additional Epistemic Uncertainty = null; Component = RotD50; Gaussian Truncation = None

Site Param List:

Longitude = -118.4768; Latitude = 34.0324; Vs30 = 357.0; Vs30 Type = Measured; Depth 2.5 km/sec = 5.05; Depth 1.0 km/sec = 700.0

IML/Prob Param List:

Map Type = IML@Prob; Probability = 0.02

Forecast Param List:

Eqk Rup Forecast = Mean UCERF3; Mean UCERF3 Presets = (POISSON ONLY) Both FM Branch Averaged; Apply Aftershock Filter = false; Aleatory Mag-Area StdDev = 0.0; Background Seismicity = Include; Treat Background Seismicity As = Point Sources; Fault Grid Spacing = 1.0; Probability Model = Poisson; Sect Upper Depth Averaging Tolerance = 100.0; Use Mean Upper Depth = true; Rup Mag Averaging Tolerance = 1.0; Rupture Rake To Use = Def. Model Mean; Fault Model(s) = Both; Ignore Cache = false

TimeSpan Param List:

Duration = 50.0

Maximum Distance = 200.0; Pt Src Dist Corr = None

X, Y Data:

0.01 0.9303186

0.02 0.93801564

0.03 0.98700035

0.05 1.160825

0.075 1.4690263

0.1 1.7241318

0.15 2.0145957

0.2 2.162522

0.25 2.2556472

0.3 2.3136613

0.4 2.2238133

0.5 2.079747
0.75 1.6741652
1.0 1.356126
1.5 0.91027033
2.0 0.67070514
3.0 0.42654446
4.0 0.29842028
5.0 0.22367641
7.5 0.12650016
10.0 0.07634516

Compton (3)

PACIFIC EARTHQUAKE ENGINEERING RESEARCH CENTER



WEIGHTED AVERAGE of 2014 NGA WEST-2 GMPEs

Last updated: 04 14 15

by Emel Seyhan, PhD, PEER & UCLA -- email: emel.seyhan@gmail.com, peer_center@berkeley.edu

This excel file will be updated as necessary on the PEER website to fix any typos or other errors. Please check the website frequently for new versions at: <http://peer.berkeley.edu/ngawest2/databases/>

Legend	Pre-defined option	Main input variable	Calculated variable	Input var. flag	Internal variable
--------	--------------------	---------------------	---------------------	-----------------	-------------------

GMPE averaging	Geometric Weighted average of the natural logarithm of the spectral values				
GMPEs	ASK14	BSSA14	CB14	CY14	I14
Weight	0.25	0.25	0.25	0.25	0
# of std. dev.	1				
Damping ratio (%)	5				

Modification factors are calculated in Sheet DSF

ASK14 Abrahamson & Silva & Kamai 2014 NGA West-2 Model
BSSA14 Boore & Stewart & Seyhan & Atkinson 2014 NGA West-2 Model
CB14 Campbell & Bozorgnia 2014 NGA West-2 Model
CY14 Chiou & Youngs 2014 NGA West-2 Model
I14 Idriss 2014 NGA West-2 Model

RotD50 Horizontal Component of PGA, PGV and IMs

Input variables	Errors and warnings	GMP	Baseline: 5% Damping				User defined: 5% Damping				
			T (s)	PSa Median for 5% damping	PSa Median + 1.σ for 5% damping	PSa Median - 1.σ for 5% damping	S _a Median for 5% damping	PSa Median for 5% damping	PSa Median + 1.σ for 5% damping	PSa Median - 1.σ for 5% damping	Sd Median for 5% damping
M_w			0.01	0.59816	1.01975	0.35087	0.00148	0.59816	1.01975	0.35087	0.00148
7.45			0.02	0.60203	1.02697	0.35292	0.00598	0.60203	1.02697	0.35292	0.00598
R_{RUP} (km)			0.03	0.61649	1.05638	0.35978	0.01377	0.61588	1.05533	0.35942	0.01376
10.53			0.05	0.68769	1.19308	0.39638	0.04268	0.68769	1.19308	0.39638	0.04268
R_{JB} (km)			0.075	0.81686	1.43507	0.46497	0.11406	0.81932	1.43938	0.46637	0.11440
2.47			0.1	0.94927	1.66680	0.54063	0.23564	0.95212	1.67180	0.54225	0.23635
R_X (km)			0.15	1.14904	1.98606	0.66478	0.64178	1.15134	1.99003	0.66611	0.64306
12.96			0.2	1.29307	2.22721	0.75073	1.28395	1.29566	2.23167	0.75223	1.28652
R_{y0} (km)			0.25	1.38052	2.39909	0.79440	2.14185	1.38466	2.40628	0.79678	2.14827
999	<i>If unknown use 999</i>		0.3	1.43617	2.54844	0.80936	3.20860	1.43905	2.55354	0.81098	3.21502
V_{s30} (m/sec)			0.4	1.41508	2.59481	0.77171	5.62038	1.41649	2.59741	0.77248	5.62601
357			0.5	1.30628	2.44722	0.69727	8.10667	1.30759	2.44967	0.69797	8.11478
U (BSSA13)	<i>1: Unspecified fault mech.</i>		0.75	1.01320	1.97203	0.52057	14.14765	1.01320	1.97203	0.52057	14.14765
0			1	0.80420	1.59142	0.40639	19.96312	0.80420	1.59142	0.40639	19.96312
F_{RV}	<i>1: reverse fault</i>		1.5	0.53445	1.06864	0.26729	29.85100	0.53499	1.06971	0.26756	29.88085
1			2	0.38404	0.77026	0.19147	38.13307	0.38327	0.76872	0.19109	38.05681
F_{NM}	<i>1: normal fault</i>		3	0.21897	0.43959	0.10908	48.92148	0.21875	0.43915	0.10897	48.87256
0			4	0.14217	0.28260	0.07153	56.46835	0.14203	0.28232	0.07146	56.41188
F_{HW}	<i>1: hanging wall side</i>		5	0.10062	0.20042	0.05052	62.44326	0.10032	0.19981	0.05036	62.25593
1			7.5	0.05037	0.10005	0.02536	70.32847	0.05022	0.09975	0.02528	70.11748
Dip (deg)			10	0.02824	0.05557	0.01435	70.10062	0.02813	0.05535	0.01429	69.82022
20											
Z_{TOR} (km)	<i>If unknown use 999</i>										
5.2											
Z_{HYP} (km)	<i>If unknown use 999</i>										
999											
Z_{1.0} (km)	<i>If unknown use 999</i>										
0.7											
Z_{2.5} (km)	<i>If unknown use 999</i>										
5.05											
W (km)	<i>If unknown use 999</i>										
27.37											
Vs30Flag	<i>measured</i>										
1	<i>Choose options for V_{s30} from the list</i>										
F_{AS}	<i>no</i>										
0	<i>Aftershock effect is not applicable.</i>										
Region	<i>California</i>										
California	<i>Choose region from the list</i>										

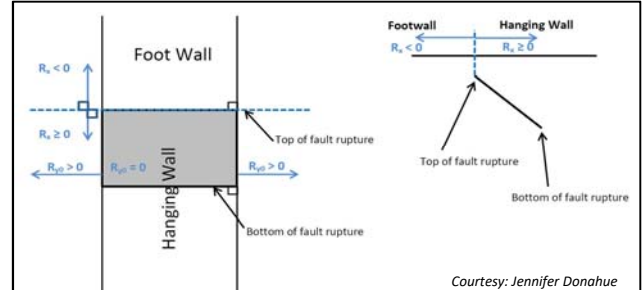
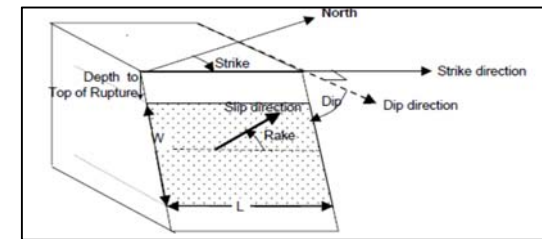
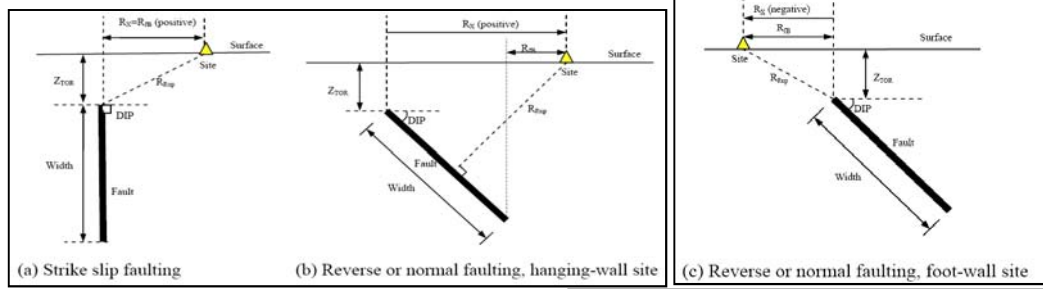
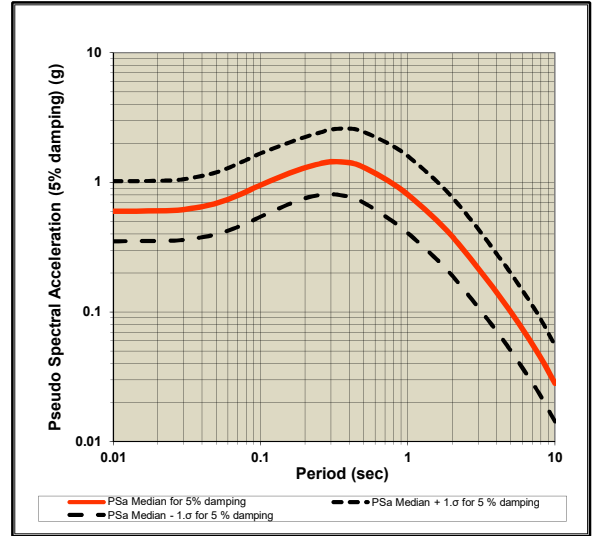

Definition of Parameters

- Damping ratio** = Viscous damping ratio (%) See Sanaz et al. (2012) PEER Report
- PSA** = Pseudo-absolute acceleration response spectrum (g)
- PGA** = Peak ground acceleration (g)
- PGV** = Peak ground velocity (cm/s)
- S_a** = Relative displacement response spectrum (cm)
- M_w** = Moment magnitude
- R_{RUP}** = Closest distance to coseismic rupture (km), used in ASK13, CB13 and CY13. See Figures a, b and c for illustration
- R_{JB}** = Closest distance to surface projection of coseismic rupture (km). See Figures a, b and c for illustration
- R_X** = Horizontal distance from top of rupture measured perpendicular to fault strike (km). See Figures a, b and c for illustration
- R_{y0}** = The horizontal distance off the end of the rupture measured parallel to strike (km)
- V_{s30}** = The average shear-wave velocity (m/s) over a subsurface depth of 30 m
- U** = Unspecified-mechanism factor: 1 for unspecified; 0 otherwise
- F_{RV}** = Reverse-faulting factor: 0 for strike slip, normal, normal-oblique; 1 for reverse, reverse-oblique and thrust
- F_{NM}** = Normal-faulting factor: 0 for strike slip, reverse, reverse-oblique, thrust and normal-oblique; 1 for normal
- F_{HW}** = Hanging-wall factor: 1 for site on down-dip side of top of rupture; 0 otherwise
- Dip** = Average dip of rupture plane (degrees)
- Z_{TOR}** = Depth to top of coseismic rupture (km)
- Z_{HYP}** = Hypocentral depth from the earthquake
- Z_{1.0}** = Depth to Vs=1 km/sec
- Z_{2.5}** = Depth to Vs=2.5 km/sec
- W** = Fault rupture width (km)
- V_{s30Flag}** = 1 for measured, 0 for inferred Vs30
- F_{AS}** = 0 for mainshock; 1 for aftershock
- Region** = Specific regions considered in the models, Click on Region to see codes
- ΔDPP** = Directivity term, direct point parameter; uses 0 for median predictions
- PGA_r (g)** = Peak ground acceleration on rock (g), this specific cell is updated in the cell for BSSA14 and CB14, for others it is taken account for in the macros
- Z_{BOR} (km)** = The depth to the bottom of the seismicogenic crust
- Z_{BOR} (km)** = The depth to the bottom of the rupture plane
- SS** = 1 for strike slip, automatically updated in the cell

Calculated Variables/Flags	
ΔDPP	<i>Always 0 for median calcs.</i>
0	
PGA_r (g)	
0.435	
Z_{BOR} (km) (CB14)	<i>Enter for default W calcs</i>
15	
SS	<i>auto calculated</i>
0	
V_{s30Flag}	<i>measured</i>
1	
F_{AS}	<i>Aftershock effect is not applicable.</i>
0	
Region	<i>California</i>
0	
Option for Sa value	<i>Weighted average of the natural logarithm of the spectral values</i>
1	

DEFAULTS	USER defined	Red colored value: The value is used in the code when input is unknown				
		ASK14	BSSA14	CB14	CY14	I14
W (km)	27.37			42.251		
Z_{1.0} (km)	0.700	0.700			0.406	
δZ_{1.0} (km)	0.294		0.294			
Z_{2.5} (V_{s30}=1100)(km)	5.050			0.398		
Z_{2.5} (V_{s30})(km)	5.050			1.440		
Z_{HYP} (km)	999.00			5.000		
Z_{TOR} (km)	5.20			0.549	0.549	
Z_{BOR} (km)	-			15.000		

ACKNOWLEDGEMENTS



Nick Gregor, Bechtel
Silvia Mazzoni, Consultant

All NGA West-2 participants are acknowledged for their constructive comments and feedback.

Hollywood (2)

PACIFIC EARTHQUAKE ENGINEERING RESEARCH CENTER



WEIGHTED AVERAGE of 2014 NGA WEST-2 GMPEs

Last updated: 04 14 15

by Emel Seyhan, PhD, PEER & UCLA -- email: emel.seyhan@gmail.com, peer_center@berkeley.edu

This excel file will be updated as necessary on the PEER website to fix any typos or other errors. Please check the website frequently for new versions at: <http://peer.berkeley.edu/ngawest2/databases/>

Legend	Pre-defined option	Main input variable	Calculated variable	Input var. flag	Internal variable
--------	--------------------	---------------------	---------------------	-----------------	-------------------

GMPE averaging	Geometric					Weighted average of the natural logarithm of the spectral values
GMPEs	ASK14	BSSA14	CB14	CY14	I14	
Weight	0.25	0.25	0.25	0.25	0	
# of std. dev.	1					
Damping ratio (%)	5					Modification factors are calculated in Sheet DSF

ASK14 Abrahamson & Silva & Kamai 2014 NGA West-2 Model
BSSA14 Boore & Stewart & Seyhan & Atkinson 2014 NGA West-2 Model
CB14 Campbell & Bozorgnia 2014 NGA West-2 Model
CY14 Chiou & Youngs 2014 NGA West-2 Model
I14 Idriss 2014 NGA West-2 Model

RotD50 Horizontal Component of PGA, PGV and IMs

Input variables Errors and warnings

M_w	6.7	
R_{RUP} (km)	7.82	
R_{JB} (km)	7.62	
R_x (km)	-2.8	
R_{y0} (km)	999	If unknown use 999
V₃₃₀ (m/sec)	357	
U (BSSA13)	0	1: Unspecified fault mech.
F_{RV}	0	1: reverse fault
F_{NM}	0	1: normal fault
F_{HW}	0	1: hanging wall side
Dip (deg)	70	
Z_{TOR} (km)	999	If unknown use 999
Z_{HYP} (km)	999	If unknown use 999
Z_{1.0} (km)	0.7	If unknown use 999
Z_{2.5} (km)	5.05	If unknown use 999
W (km)	16.57	If unknown use 999
Vs30Flag	measured	Choose options for V ₃₃₀ from the list
F_{AS}	no	Aftershock effect is not applicable.
Region	California	Choose region from the list

T (s)	Baseline: 5% Damping				User defined: 5% Damping			
	PSa Median for 5% damping	PSa Median + 1.σ for 5% damping	PSa Median - 1.σ for 5% damping	S _d Median for 5% damping	PSa Median for 5% damping	PSa Median + 1.σ for 5% damping	PSa Median - 1.σ for 5% damping	Sd Median for 5% damping
0.01	0.35626	0.61680	0.20578	0.00088	0.35626	0.61680	0.20578	0.00088
0.02	0.35719	0.61896	0.20612	0.00355	0.35719	0.61896	0.20612	0.00355
0.03	0.37115	0.64657	0.21305	0.00829	0.37115	0.64657	0.21305	0.00829
0.05	0.42207	0.74445	0.23930	0.02619	0.42207	0.74445	0.23930	0.02619
0.075	0.51368	0.91641	0.28793	0.07173	0.51471	0.91825	0.28851	0.07187
0.1	0.60441	1.07791	0.33891	0.15004	0.60622	1.08114	0.33992	0.15049
0.15	0.74832	1.31631	0.42542	0.41796	0.74982	1.31894	0.42627	0.41880
0.2	0.82245	1.44310	0.46873	0.81665	0.82327	1.44454	0.46919	0.81746
0.25	0.85234	1.50781	0.48181	1.32238	0.85404	1.51083	0.48277	1.32503
0.3	0.84930	1.53001	0.47144	1.89744	0.85015	1.53154	0.47191	1.89934
0.4	0.78527	1.45213	0.42465	3.11891	0.78605	1.45358	0.42507	3.12203
0.5	0.70964	1.33859	0.37621	4.40396	0.71035	1.33993	0.37658	4.40837
0.75	0.53313	1.04266	0.27260	7.44423	0.53313	1.04266	0.27260	7.44423
1	0.42231	0.83896	0.21258	10.48340	0.42231	0.83896	0.21258	10.48340
1.5	0.27455	0.55067	0.13689	15.33470	0.27483	0.55122	0.13702	15.35003
2	0.19676	0.39569	0.09784	19.53692	0.19636	0.39490	0.09764	19.49784
3	0.11951	0.24048	0.05940	26.70103	0.11939	0.24024	0.05934	26.67432
4	0.07905	0.15748	0.03968	31.39584	0.07897	0.15732	0.03964	31.36445
5	0.05446	0.10872	0.02728	33.79889	0.05424	0.10829	0.02717	33.66369
7.5	0.02486	0.04949	0.01249	34.70982	0.02481	0.04939	0.01246	34.64040
10	0.01357	0.02676	0.00688	33.67960	0.01351	0.02665	0.00685	33.54488

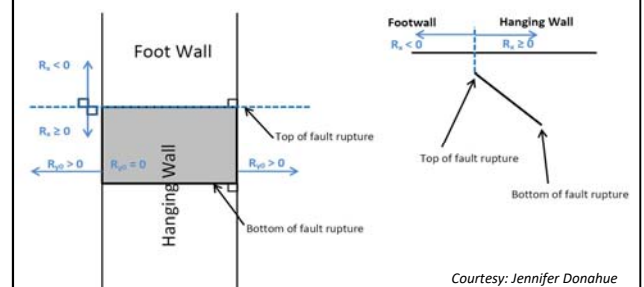
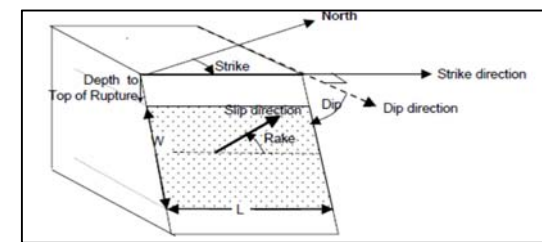
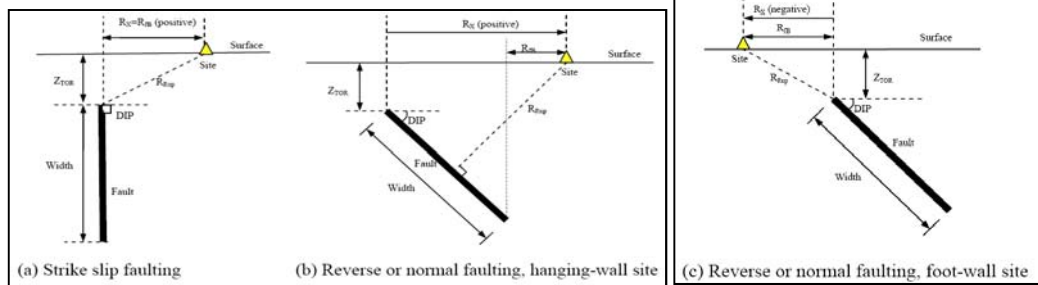
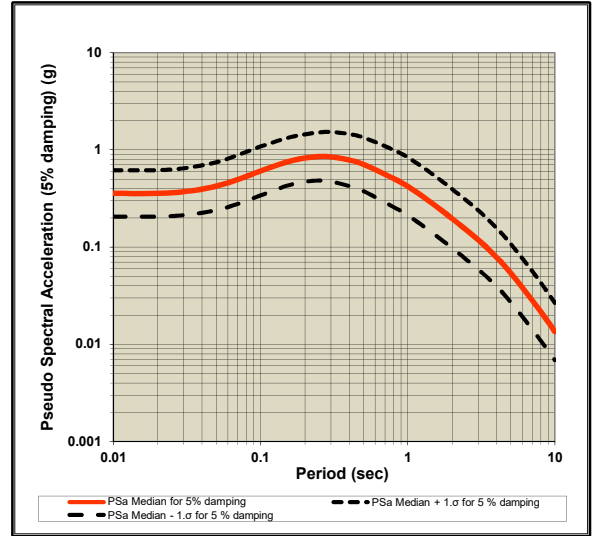

Definition of Parameters

- Damping ratio** = Viscous damping ratio (%) See Sanaz et al. (2012) PEER Report
- PSA** = Pseudo-absolute acceleration response spectrum (g)
- PGA** = Peak ground acceleration (g)
- PGV** = Peak ground velocity (cm/s)
- S_d** = Relative displacement response spectrum (cm)
- M_w** = Moment magnitude
- R_{RUP}** = Closest distance to coseismic rupture (km), used in ASK13, CB13 and CY13. See Figures a, b and c for illustration
- R_{JB}** = Closest distance to surface projection of coseismic rupture (km). See Figures a, b and c for illustration
- R_x** = Horizontal distance from top of rupture measured perpendicular to fault strike (km). See Figures a, b and c for illustration
- R_{y0}** = The horizontal distance off the end of the rupture measured parallel to strike (km)
- V₃₃₀** = The average shear-wave velocity (m/s) over a subsurface depth of 30 m
- U** = Unspecified-mechanism factor: 1 for unspecified; 0 otherwise
- F_{RV}** = Reverse-faulting factor: 0 for strike slip, normal, normal-oblique; 1 for reverse, reverse-oblique and thrust
- F_{NM}** = Normal-faulting factor: 0 for strike slip, reverse, reverse-oblique, thrust and normal-oblique; 1 for normal
- F_{HW}** = Hanging-wall factor: 1 for site on down-dip side of top of rupture; 0 otherwise
- Dip** = Average dip of rupture plane (degrees)
- Z_{TOR}** = Depth to top of coseismic rupture (km)
- Z_{HYP}** = Hypocentral depth from the earthquake
- Z_{1.0}** = Depth to Vs=1 km/sec
- Z_{2.5}** = Depth to Vs=2.5 km/sec
- W** = Fault rupture width (km)
- V_{330Flag}** = 1 for measured, 0 for inferred Vs30
- F_{AS}** = 0 for mainshock; 1 for aftershock
- Region** = Specific regions considered in the models, Click on Region to see codes
- ΔDPP** = Directivity term, direct point parameter; uses 0 for median predictions
- PGA_r (g)** = Peak ground acceleration on rock (g), this specific cell is updated in the cell for BSSA14 and CB14, for others it is taken account for in the macros
- Z_{BOR} (km)** = The depth to the bottom of the seismicogenic crust
- Z_{BOR} (km)** = The depth to the bottom of the rupture plane
- SS** = 1 for strike slip, automatically updated in the cell

Calculated Variables/Flags

ΔDPP	Always 0 for median calcs.	0
PGA_r (g)		0.264
Z_{BOR} (km) (CB14)	Enter for default W calcs	15
SS	auto calculated	1
V_{330Flag}	measured	1
F_{AS}	Aftershock effect is not applicable.	0
Region	California	0

Option for Sa value

Option for Sa value	1	Weighted average of the natural logarithm of the spectral values
---------------------	---	--

Input variables with defaults (If entered 999 as input):

DEFAULTS	USER defined	Red colored value: The value is used in the code when input is unknown				
		ASK14	BSSA14	CB14	CY14	I14
W (km)	16.57			15.430		
Z _{1.0} (km)	0.700				0.406	
δZ _{1.0} (km)	0.294		0.294			
Z _{2.5} (V ₃₃₀ =1100)(km)	5.050			0.398		
Z _{2.5} (V ₃₃₀)(km)	5.050			1.440		
Z _{HYP} (km)	999.00			10.237		
Z _{TOR} (km)	999.00			0.501	0.501	
Z _{BOR} (km)	-			15.000		

ACKNOWLEDGEMENTS



Nick Gregor, Bechtel
Silvia Mazzoni, Consultant

All NGA West-2 participants are acknowledged for their constructive comments and feedback.

Malibu Coast Alt 1 (0)

PACIFIC EARTHQUAKE ENGINEERING RESEARCH CENTER



WEIGHTED AVERAGE of 2014 NGA WEST-2 GMPEs

Last updated: 04 14 15

by Emel Seyhan, PhD, PEER & UCLA -- email: emel.seyhan@gmail.com, peer_center@berkeley.edu

This excel file will be updated as necessary on the PEER website to fix any typos or other errors. Please check the website frequently for new versions at: <http://peer.berkeley.edu/ngawest2/databases/>

Legend	Pre-defined option	Main input variable	Calculated variable	Input var. flag	Internal variable
--------	--------------------	---------------------	---------------------	-----------------	-------------------

GMPE averaging **Geometric** Weighted average of the natural logarithm of the spectral values

GMPEs	ASK14	BSSA14	CB14	CY14	I14
Weight	0.25	0.25	0.25	0.25	0

# of std. dev.	1
Damping ratio (%)	5

Modification factors are calculated in Sheet DSF

ASK14 Abrahamson & Silva 2014 NGA West-2 Model
BSSA14 Boore & Stewart & Seyhan & Atkinson 2014 NGA West-2 Model
CB14 Campbell & Bozorgnia 2014 NGA West-2 Model
CY14 Chiou & Youngs 2014 NGA West-2 Model
I14 Idriss 2014 NGA West-2 Model

RotD50 Horizontal Component of PGA, PGV and IMs

Input variables Errors and warnings

M_w	6.97
R_{RUP} (km)	4.5
R_{JB} (km)	4.41
R_x (km)	0.92
R_{y0} (km)	999
V₃₃₀ (m/sec)	357
U (BSSA13)	0
F_{RV}	0
F_{NM}	0
F_{HW}	1
Dip (deg)	74
Z_{TOR} (km)	0
Z_{HYP} (km)	999
Z_{1.0} (km)	0.7
Z_{2.5} (km)	5.05
W (km)	15.51
Vs30Flag	measured
F_{AS}	no
Region	California

T (s)	Baseline: 5% Damping				User defined: 5% Damping			
	PSa Median for 5% damping	PSa Median + 1.σ for 5% damping	PSa Median - 1.σ for 5% damping	S _d Median for 5% damping	PSa Median for 5% damping	PSa Median + 1.σ for 5% damping	PSa Median - 1.σ for 5% damping	Sd Median for 5% damping
0.01	0.47738	0.81821	0.27853	0.00119	0.47738	0.81821	0.27853	0.00119
0.02	0.48181	0.82638	0.28091	0.00478	0.48181	0.82638	0.28091	0.00478
0.03	0.49806	0.85824	0.28904	0.01113	0.49806	0.85824	0.28904	0.01113
0.05	0.55803	0.97326	0.31995	0.03463	0.55803	0.97326	0.31995	0.03463
0.075	0.66625	1.17585	0.37751	0.09303	0.66758	1.17820	0.37826	0.09322
0.1	0.77446	1.36606	0.43906	0.19225	0.77601	1.36879	0.43994	0.19263
0.15	0.95226	1.65479	0.54798	0.53187	0.95416	1.65810	0.54908	0.53293
0.2	1.05742	1.83232	0.61023	1.04996	1.05848	1.83416	0.61084	1.05101
0.25	1.12307	1.96366	0.64231	1.74242	1.12756	1.97151	0.64488	1.74939
0.3	1.14664	2.04516	0.64287	2.56174	1.14778	2.04720	0.64352	2.56430
0.4	1.09493	2.01230	0.59577	4.34883	1.09602	2.01432	0.59637	4.35318
0.5	1.00685	1.88949	0.53652	6.24842	1.00785	1.89138	0.53705	6.25467
0.75	0.78548	1.53041	0.40315	10.96796	0.78548	1.53041	0.40315	10.96796
1	0.63522	1.25797	0.32076	15.76855	0.63459	1.25671	0.32044	15.75278
1.5	0.42278	0.84576	0.21134	23.61349	0.42320	0.84660	0.21155	23.63710
2	0.30620	0.61437	0.15261	30.40418	0.30559	0.61314	0.15231	30.34337
3	0.19346	0.38846	0.09635	43.22184	0.19327	0.38807	0.09625	43.17861
4	0.13085	0.26014	0.06581	51.96952	0.13072	0.25988	0.06575	51.91755
5	0.09232	0.18393	0.04634	57.29551	0.09195	0.18320	0.04616	57.06633
7.5	0.04305	0.08554	0.02167	60.11434	0.04301	0.08545	0.02165	60.05422
10	0.02407	0.04738	0.01223	59.75216	0.02397	0.04719	0.01218	59.51315

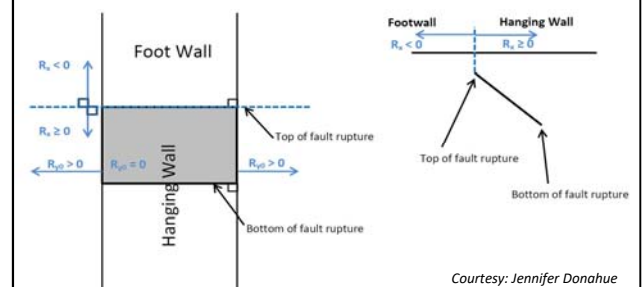
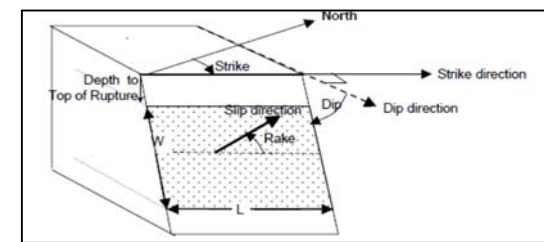
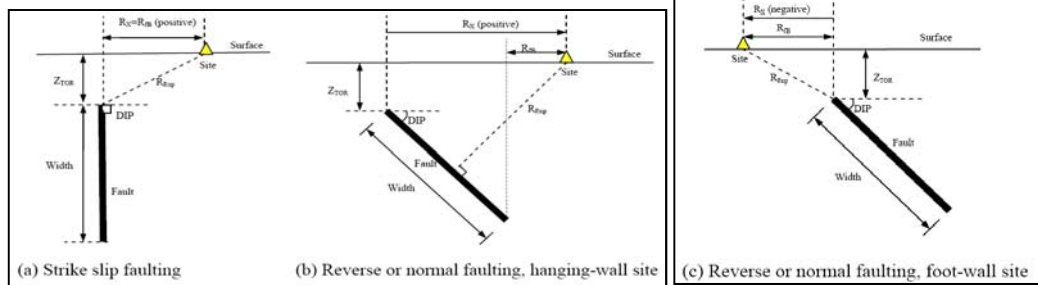
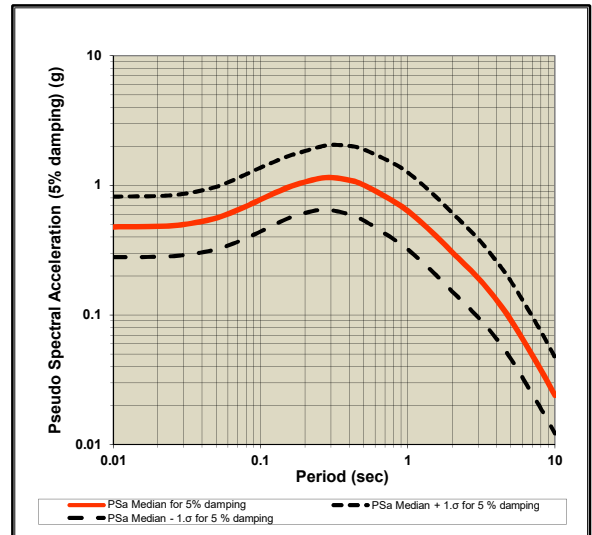

Definition of Parameters

- Damping ratio** = Viscous damping ratio (%) See Sanaz et al. (2012) PEER Report
- PSA** = Pseudo-absolute acceleration response spectrum (g)
- PGA** = Peak ground acceleration (g)
- PGV** = Peak ground velocity (cm/s)
- S_d** = Relative displacement response spectrum (cm)
- M_w** = Moment magnitude
- R_{RUP}** = Closest distance to coseismic rupture (km), used in ASK13, CB13 and CY13. See Figures a, b and c for illustration
- R_{JB}** = Closest distance to surface projection of coseismic rupture (km). See Figures a, b and c for illustration
- R_x** = Horizontal distance from top of rupture measured perpendicular to fault strike (km). See Figures a, b and c for illustration
- R_{y0}** = The horizontal distance off the end of the rupture measured parallel to strike (km)
- V₃₃₀** = The average shear-wave velocity (m/s) over a subsurface depth of 30 m
- U** = Unspecified-mechanism factor: 1 for unspecified; 0 otherwise
- F_{RV}** = Reverse-faulting factor: 0 for strike slip, normal, normal-oblique; 1 for reverse, reverse-oblique and thrust
- F_{NM}** = Normal-faulting factor: 0 for strike slip, reverse, reverse-oblique, thrust and normal-oblique; 1 for normal
- F_{HW}** = Hanging-wall factor: 1 for site on down-dip side of top of rupture; 0 otherwise
- Dip** = Average dip of rupture plane (degrees)
- Z_{TOR}** = Depth to top of coseismic rupture (km)
- Z_{HYP}** = Hypocentral depth from the earthquake
- Z_{1.0}** = Depth to Vs=1 km/sec
- Z_{2.5}** = Depth to Vs=2.5 km/sec
- W** = Fault rupture width (km)
- V_{330Flag}** = 1 for measured, 0 for inferred Vs30
- F_{AS}** = 0 for mainshock; 1 for aftershock
- Region** = Specific regions considered in the models, Click on Region to see codes
- ΔDPP** = Directivity term, direct point parameter; uses 0 for median predictions
- PGA_r (g)** = Peak ground acceleration on rock (g), this specific cell is updated in the cell for BSSA14 and CB14, for others it is taken account for in the macros
- Z_{BOR} (km)** = The depth to the bottom of the seismicogenic crust
- Z_{BOR} (km)** = The depth to the bottom of the rupture plane
- SS** = 1 for strike slip, automatically updated in the cell

Calculated Variables/Flags

ΔDPP	Always 0 for median calcs.	0
PGA_r (g)		0.362
Z_{BOR} (km) (CB14)	Enter for default W calcs	15
SS	auto calculated	1
V_{330Flag}	measured	1
F_{AS}	Aftershock effect is not applicable.	0
Region	California	0
Option for Sa value	Weighted average of the natural logarithm of the spectral values	1

Input variables with defaults (If entered 999 as input):

DEFAULTS	USER defined	Red colored value: The value is used in the code when input is unknown				
		ASK14	BSSA14	CB14	CY14	I14
W (km)	15.51			15.437		
Z_{1.0} (km)	0.700	0.700			0.406	
δZ_{1.0} (km)	0.294		0.294			
Z_{2.5} (Vs=1100)(km)	5.050			0.398		
Z_{2.5} (Vs=330)(km)	5.050			1.440		
Z_{HYP} (km)	999.00			10.387		
Z_{TOR} (km)	0.00			0.161	0.161	
Z_{BOR} (km)	-			15.000		

ACKNOWLEDGEMENTS



Nick Gregor, Bechtel
Silvia Mazzoni, Consultant

All NGA West-2 participants are acknowledged for their constructive comments and feedback.

Malibu Coast Alt 2 (0)

PACIFIC EARTHQUAKE ENGINEERING RESEARCH CENTER



WEIGHTED AVERAGE of 2014 NGA WEST-2 GMPEs

Last updated: 04 14 15

by Emel Seyhan, PhD, PEER & UCLA -- email: emel.seyhan@gmail.com, peer_center@berkeley.edu

This excel file will be updated as necessary on the PEER website to fix any typos or other errors. Please check the website frequently for new versions at: <http://peer.berkeley.edu/ngawest2/databases/>

Legend	Pre-defined option	Main input variable	Calculated variable	Input var. flag	Internal variable
--------	--------------------	---------------------	---------------------	-----------------	-------------------

GMPE averaging	Geometric Weighted average of the natural logarithm of the spectral values				
GMPEs	ASK14	BSSA14	CB14	CY14	I14
Weight	0.25	0.25	0.25	0.25	0
# of std. dev.	1				
Damping ratio (%)	5				

Modification factors are calculated in Sheet DSF

ASK14 Abrahamson & Silva 2014 NGA West-2 Model
BSSA14 Boore & Stewart & Seyhan & Atkinson 2014 NGA West-2 Model
CB14 Campbell & Bozorgnia 2014 NGA West-2 Model
CY14 Chiou & Youngs 2014 NGA West-2 Model
I14 Idriss 2014 NGA West-2 Model

RotD50 Horizontal Component of PGA, PGV and IMs

Input variables	Errors and warnings	GMP	T (s)	Baseline: 5% Damping				User defined: 5% Damping			
				PSa Median for 5% damping	PSa Median + 1.σ for 5% damping	PSa Median - 1.σ for 5% damping	S _d Median for 5% damping	PSa Median for 5% damping	PSa Median + 1.σ for 5% damping	PSa Median - 1.σ for 5% damping	Sd Median for 5% damping
M_w			0.01	0.44569	0.76670	0.25908	0.00111	0.44569	0.76670	0.25908	0.00111
6.64			0.02	0.45010	0.77482	0.26146	0.00447	0.45010	0.77482	0.26146	0.00447
			0.03	0.46651	0.80676	0.26976	0.01042	0.46651	0.80676	0.26976	0.01042
R_{RUP} (km)			0.05	0.52669	0.92170	0.30097	0.03269	0.52669	0.92170	0.30097	0.03269
4.72			0.075	0.63277	1.12024	0.35742	0.08836	0.63277	1.12024	0.35742	0.08836
			0.1	0.73771	1.30531	0.41693	0.18313	0.73771	1.30531	0.41693	0.18313
R_{JB} (km)			0.15	0.90643	1.58065	0.51980	0.06227	0.90643	1.58065	0.51980	0.06227
4.41			0.2	1.00020	1.74001	0.57493	0.09314	1.00020	1.74001	0.57493	0.09314
			0.25	1.05170	1.84668	0.59896	0.163170	1.05170	1.84668	0.59896	0.163170
R_x (km)			0.3	1.06156	1.90138	0.59268	0.237166	1.06156	1.90138	0.59268	0.237166
0.65			0.4	0.99502	1.83528	0.53946	0.395201	0.99502	1.83528	0.53946	0.395201
			0.5	0.90290	1.70016	0.47950	0.560335	0.90290	1.70016	0.47950	0.560335
R_{y0} (km)	If unknown use 999		0.75	0.68853	1.34558	0.35231	0.61412	0.68853	1.34558	0.35231	0.61412
999			1	0.54610	1.08455	0.27498	1.355632	0.54610	1.08455	0.27498	1.355632
			1.5	0.35067	0.70337	0.17482	19.58584	0.35067	0.70337	0.17482	19.58584
V_{s30} (m/sec)			2	0.24782	0.49850	0.12320	24.60710	0.24782	0.49850	0.12320	24.60710
357			3	0.14818	0.29829	0.07361	33.10645	0.14818	0.29829	0.07361	33.10645
			4	0.09547	0.19028	0.04790	37.91904	0.09547	0.19028	0.04790	37.91904
U (BSSA13)	1: Unspecified fault mech.		5	0.06504	0.12990	0.03257	40.36312	0.06504	0.12990	0.03257	40.36312
0			7.5	0.02884	0.05743	0.01448	40.26544	0.02884	0.05743	0.01448	40.26544
			10	0.01580	0.03118	0.00801	39.22647	0.01580	0.03118	0.00801	39.22647
PGA (g)				0	0.44346	0.76229	0.25799	0.00110	0.44346	0.76229	0.25799
				0	53.04955	95.94480	29.33202	0.13169	NA	NA	NA
PGV (cm/s)											

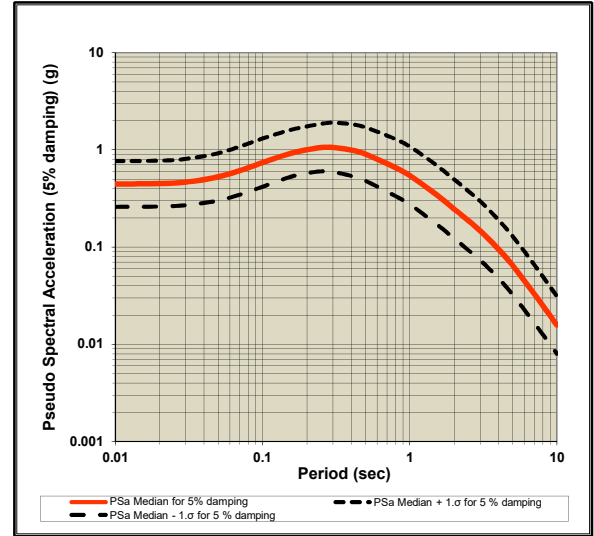

F_{RV}	1: reverse fault	0
F_{NM}	1: normal fault	0
F_{HW}	1: hanging wall side	1
Dip (deg)		75
Z_{TOR} (km)	If unknown use 999	0
Z_{HYP} (km)	If unknown use 999	999
Z_{1.0} (km)	If unknown use 999	0.7
Z_{2.5} (km)	If unknown use 999	5.05
W (km)	If unknown use 999	7.27
Vs30Flag	measured	Choose options for V _{s30} from the list
F_{AS}	no	Aftershock effect is not applicable.
Region	California	Choose region from the list

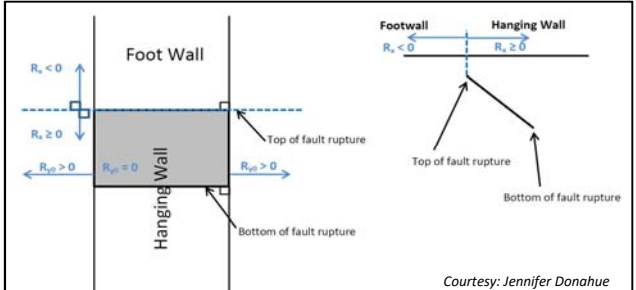
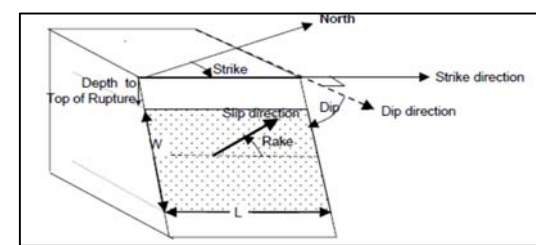
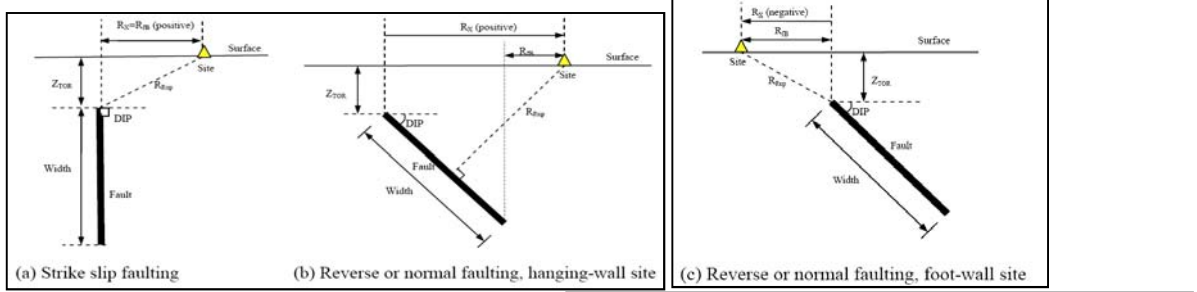

Definition of Parameters

- Damping ratio** = Viscous damping ratio (%) See Sanaz et al. (2012) PEER Report
- PSA** = Pseudo-absolute acceleration response spectrum (g)
- PGA** = Peak ground acceleration (g)
- PGV** = Peak ground velocity (cm/s)
- S_d** = Relative displacement response spectrum (cm)
- M_w** = Moment magnitude
- R_{RUP}** = Closest distance to coseismic rupture (km), used in ASK13, CB13 and CY13. See Figures a, b and c for illustration
- R_{JB}** = Closest distance to surface projection of coseismic rupture (km). See Figures a, b and c for illustration
- R_x** = Horizontal distance from top of rupture measured perpendicular to fault strike (km). See Figures a, b and c for illustration
- R_{y0}** = The horizontal distance off the end of the rupture measured parallel to strike (km)
- V_{s30}** = The average shear-wave velocity (m/s) over a subsurface depth of 30 m
- U** = Unspecified-mechanism factor: 1 for unspecified; 0 otherwise
- F_{RV}** = Reverse-faulting factor: 0 for strike slip, normal, normal-oblique; 1 for reverse, reverse-oblique and thrust
- F_{NM}** = Normal-faulting factor: 0 for strike slip, reverse, reverse-oblique, thrust and normal-oblique; 1 for normal
- F_{HW}** = Hanging-wall factor: 1 for site on down-dip side of top of rupture; 0 otherwise
- Dip** = Average dip of rupture plane (degrees)
- Z_{TOR}** = Depth to top of coseismic rupture (km)
- Z_{HYP}** = Hypocentral depth from the earthquake
- Z_{1.0}** = Depth to Vs=1 km/sec
- Z_{2.5}** = Depth to Vs=2.5 km/sec
- W** = Fault rupture width (km)
- V_{s30Flag}** = 1 for measured, 0 for inferred Vs30
- F_{AS}** = 0 for mainshock; 1 for aftershock
- Region** = Specific regions considered in the models, Click on Region to see codes
- ΔDPP** = Directivity term, direct point parameter; uses 0 for median predictions
- PGA_r (g)** = Peak ground acceleration on rock (g), this specific cell is updated in the cell for BSSA14 and CB14, for others it is taken account for in the macros
- Z_{BOT} (km)** = The depth to the bottom of the seismicogenic crust
- Z_{BOR} (km)** = The depth to the bottom of the rupture plane
- SS** = 1 for strike slip, automatically updated in the cell

Calculated Variables/Flags	
ΔDPP	Always 0 for median calcs.
0	
PGA_r (g)	
0.340	
Z_{BOT} (km) (CB14)	Enter for default W calcs
15	
SS	auto calculated
1	
V_{s30Flag}	measured
1	
F_{AS}	Aftershock effect is not applicable.
0	
Region	California
0	

Input variables with defaults (If entered 999 as input):		Red colored value: The value is used in the code when input is unknown				
DEFAULTS	USER defined	ASK14	BSSA14	CB14	CY14	I14
W (km)	7.27			14.906		
Z_{1.0} (km)	0.700	0.700			0.406	
δZ_{1.0} (km)	0.294		0.294			
Z_{2.5} (V_{s30}=1100)(km)	5.050			0.398		
Z_{2.5} (V_{s30})(km)	5.050			1.440		
Z_{HYP} (km)	999.00			9.780		
Z_{TOR} (km)	0.00			0.602	0.602	
Z_{BOR} (km)	-			15.000		

ACKNOWLEDGEMENTS



Nick Gregor, Bechtel
Silvia Mazzoni, Consultant

All NGA West-2 participants are acknowledged for their constructive comments and feedback.

Newport-Inglewood Alt 1 (8)

PACIFIC EARTHQUAKE ENGINEERING RESEARCH CENTER



WEIGHTED AVERAGE of 2014 NGA WEST-2 GMPEs

Last updated: 04 14 15

by Emel Seyhan, PhD, PEER & UCLA -- email: emel.seyhan@gmail.com, peer_center@berkeley.edu

This excel file will be updated as necessary on the PEER website to fix any typos or other errors. Please check the website frequently for new versions at: <http://peer.berkeley.edu/ngawest2/databases/>

Legend	Pre-defined option	Main input variable	Calculated variable	Input var. flag	Internal variable
--------	--------------------	---------------------	---------------------	-----------------	-------------------

GMPE averaging **Geometric** Weighted average of the natural logarithm of the spectral values

GMPEs	ASK14	BSSA14	CB14	CY14	I14
Weight	0.25	0.25	0.25	0.25	0

# of std. dev.	1
Damping ratio (%)	5

Modification factors are calculated in Sheet DSF

ASK14 Abrahamson & Silva & Kamai 2014 NGA West-2 Model
BSSA14 Boore & Stewart & Seyhan & Atkinson 2014 NGA West-2 Model
CB14 Campbell & Bozorgnia 2014 NGA West-2 Model
CY14 Chiou & Youngs 2014 NGA West-2 Model
I14 Idriss 2014 NGA West-2 Model

RotD50 Horizontal Component of PGA, PGV and IMs

Input variables	Errors and warnings	GMP	T (s)	Baseline: 5% Damping				User defined: 5% Damping			
				PSa Median for 5% damping	PSa Median + 1.σ for 5% damping	PSa Median - 1.σ for 5% damping	S _a Median for 5% damping	PSa Median for 5% damping	PSa Median + 1.σ for 5% damping	PSa Median - 1.σ for 5% damping	S _d Median for 5% damping
M_w			0.01	0.37657	0.65002	0.21816	0.00093	0.37657	0.65002	0.21816	0.00093
7.15			0.02	0.37892	0.65469	0.21931	0.00376	0.37892	0.65469	0.21931	0.00376
			0.03	0.39262	0.68199	0.22604	0.00877	0.39262	0.68199	0.22604	0.00877
R_{RUP} (km)			0.05	0.44329	0.77967	0.25203	0.02751	0.44329	0.77967	0.25203	0.02751
8.31			0.075	0.53550	0.95273	0.30098	0.07477	0.53550	0.95464	0.30159	0.07492
			0.1	0.62730	1.11564	0.35272	0.15572	0.62919	1.11899	0.35378	0.15619
R_{JB} (km)			0.15	0.77550	1.35988	0.44224	0.43314	0.77705	1.36260	0.44312	0.43401
8.17			0.2	0.85734	1.49913	0.49030	0.85129	0.85905	1.50212	0.49128	0.85299
			0.25	0.89711	1.58123	0.50898	1.39185	0.89980	1.58597	0.51051	1.39603
R_x (km)			0.3	0.90463	1.62379	0.50397	2.02106	0.90553	1.62542	0.50448	2.02308
-7.67			0.4	0.85513	1.57629	0.46390	3.39640	0.85598	1.57787	0.46437	3.39979
			0.5	0.78592	1.47798	0.41792	4.87738	0.78671	1.47946	0.41834	4.88226
R_{y0} (km)	If unknown use 999		0.75	0.60659	1.18304	0.31102	8.47005	0.60659	1.18304	0.31102	8.47005
999			1	0.49147	0.97381	0.24804	12.20007	0.49098	0.97284	0.24779	12.18787
			1.5	0.33522	0.67070	0.16754	18.72291	0.33555	0.67137	0.16771	18.74163
V_{s30} (m/sec)			2	0.24875	0.49909	0.12398	24.69996	0.24826	0.49809	0.12374	24.65056
357			3	0.16235	0.32594	0.08087	36.27187	0.16219	0.32561	0.08079	36.23560
			4	0.11465	0.22790	0.05768	45.53780	0.11454	0.22767	0.05762	45.49226
U (BSSA13)	1: Unspecified fault mech.		5	0.08307	0.16545	0.04170	51.55047	0.08282	0.16496	0.04158	51.39582
0			7.5	0.04122	0.08188	0.02075	57.55470	0.04114	0.08171	0.02071	57.43959
			10	0.02311	0.04548	0.01174	57.37064	0.02302	0.04530	0.01170	57.14116
PGA (g)				0	0.37479	0.64644	0.21729	0.00093	0.37479	0.64644	0.21729
				0	0.37479	0.64644	0.21729	0.00093	0.37479	0.64644	0.21729
PGV (cm/s)				-1	49.56112	89.67947	27.38982	0.12303	NA	NA	NA
				-1	49.56112	89.67947	27.38982	0.12303	NA	NA	NA

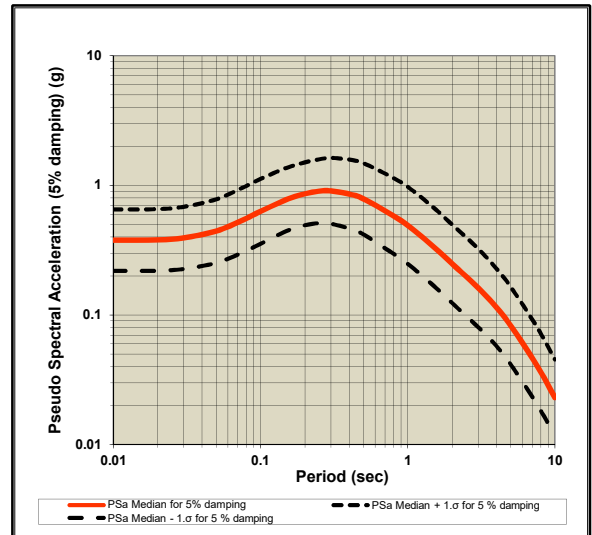

F_{RV}	1: reverse fault
0	
F_{NM}	1: normal fault
0	
F_{HW}	1: hanging wall side
0	
Dip (deg)	
88	
Z_{TOR} (km)	If unknown use 999
0	
Z_{HYP} (km)	If unknown use 999
999	
Z_{1.0} (km)	If unknown use 999
0.7	
Z_{2.5} (km)	If unknown use 999
5.05	
W (km)	If unknown use 999
13.51	
Vs30Flag	measured
measured	Choose options for V _{s30} from the list
F_{AS}	no
no	Aftershock effect is not applicable.
Region	California
California	Choose region from the list

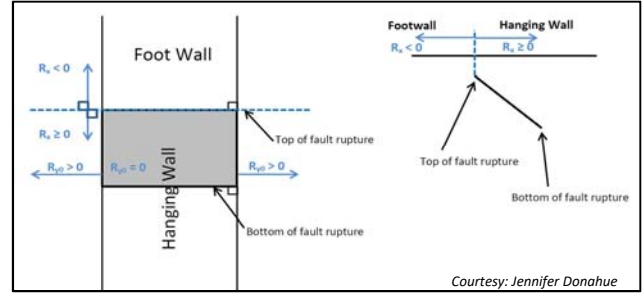
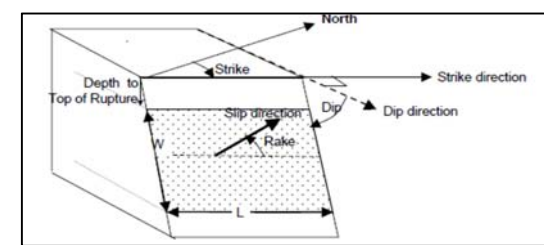
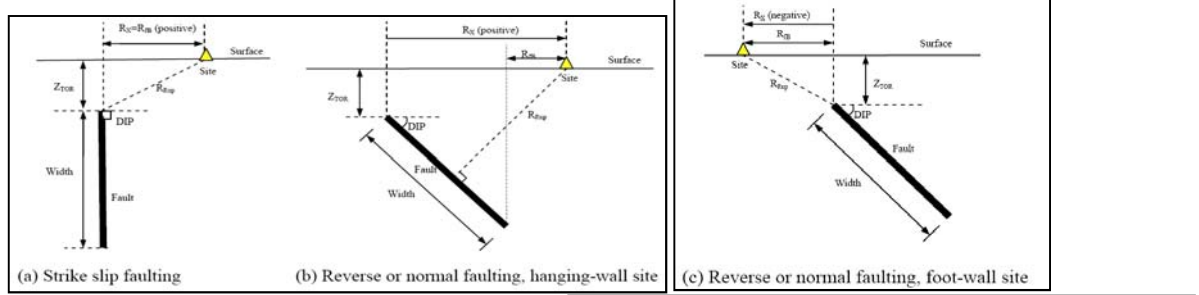

Definition of Parameters

- Damping ratio** = Viscous damping ratio (%) See Sanaz et al. (2012) PEER Report
- PSA** = Pseudo-absolute acceleration response spectrum (g)
- PGA** = Peak ground acceleration (g)
- PGV** = Peak ground velocity (cm/s)
- S_a** = Relative displacement response spectrum (cm)
- M_w** = Moment magnitude
- R_{RUP}** = Closest distance to coseismic rupture (km), used in ASK13, CB13 and CY13. See Figures a, b and c for illustration
- R_{JB}** = Closest distance to surface projection of coseismic rupture (km). See Figures a, b and c for illustration
- R_x** = Horizontal distance from top of rupture measured perpendicular to fault strike (km). See Figures a, b and c for illustration
- R_{y0}** = The horizontal distance off the end of the rupture measured parallel to strike (km)
- V_{s30}** = The average shear-wave velocity (m/s) over a subsurface depth of 30 m
- U** = Unspecified-mechanism factor: 1 for unspecified; 0 otherwise
- F_{RV}** = Reverse-faulting factor: 0 for strike slip, normal, normal-oblique; 1 for reverse, reverse-oblique and thrust
- F_{NM}** = Normal-faulting factor: 0 for strike slip, reverse, reverse-oblique, thrust and normal-oblique; 1 for normal
- F_{HW}** = Hanging-wall factor: 1 for site on down-dip side of top of rupture; 0 otherwise
- Dip** = Average dip of rupture plane (degrees)
- Z_{TOR}** = Depth to top of coseismic rupture (km)
- Z_{HYP}** = Hypocentral depth from the earthquake
- Z_{1.0}** = Depth to Vs=1 km/sec
- Z_{2.5}** = Depth to Vs=2.5 km/sec
- W** = Fault rupture width (km)
- V_{s30Flag}** = 1 for measured, 0 for inferred Vs30
- F_{AS}** = 0 for mainshock; 1 for aftershock
- Region** = Specific regions considered in the models, Click on Region to see codes
- ΔDPP** = Directivity term, direct point parameter; uses 0 for median predictions
- PGA_r (g)** = Peak ground acceleration on rock (g), this specific cell is updated in the cell for BSSA14 and CB14, for others it is taken account for in the macros
- Z_{BOR} (km)** = The depth to the bottom of the seismogenic crust
- Z_{BOR} (km)** = The depth to the bottom of the rupture plane
- SS** = 1 for strike slip, automatically updated in the cell

Calculated Variables/Flags

ΔDPP	Always 0 for median calcs.
0	
PGA_r (g)	
0.285	
Z_{BOR} (km) (CB14)	Enter for default W calcs
15	
SS	1 auto calculated
1	
V_{s30Flag}	1 measured
1	
F_{AS}	0 Aftershock effect is not applicable.
0	
Region	0 California
0	
Option for Sa value	1 Weighted average of the natural logarithm of the spectral values
1	

Input variables with defaults (If entered 999 as input):

DEFAULTS	USER defined	Red colored value: The value is used in the code when input is unknown				
		ASK14	BSSA14	CB14	CY14	I14
W (km)	13.51			14.970		
Z_{1.0} (km)	0.700	0.700			0.406	
δZ_{1.0} (km)	0.294		0.294			
Z_{2.5} (Vs30=1100)(km)	5.050			0.398		
Z_{2.5} (Vs30)(km)	5.050			1.440		
Z_{HYP} (km)	999.00			10.265		
Z_{TOR} (km)	0.00			0.039	0.039	
Z_{BOR} (km)	-			15.000		

ACKNOWLEDGEMENTS



Nick Gregor, Bechtel
Silvia Mazzoni, Consultant

All NGA West-2 participants are acknowledged for their constructive comments and feedback.

Palos Verdes (15)

PACIFIC EARTHQUAKE ENGINEERING RESEARCH CENTER



WEIGHTED AVERAGE of 2014 NGA WEST-2 GMPEs

Last updated: 04 14 15

by Emel Seyhan, PhD, PEER & UCLA -- email: emel.seyhan@gmail.com, peer_center@berkeley.edu

This excel file will be updated as necessary on the PEER website to fix any typos or other errors. Please check the website frequently for new versions at: <http://peer.berkeley.edu/ngawest2/databases/>

Legend	Pre-defined option	Main input variable	Calculated variable	Input var. flag	Internal variable
--------	--------------------	---------------------	---------------------	-----------------	-------------------

GMPE averaging	Geometric Weighted average of the natural logarithm of the spectral values				
GMPEs	ASK14	BSSA14	CB14	CY14	I14
Weight	0.25	0.25	0.25	0.25	0
# of std. dev.	1				
Damping ratio (%)	5				

Modification factors are calculated in Sheet DSF

ASK14 Abrahamson & Silva & Kamai 2014 NGA West-2 Model
BSSA14 Boore & Stewart & Seyhan & Atkinson 2014 NGA West-2 Model
CB14 Campbell & Bozorgnia 2014 NGA West-2 Model
CY14 Chiou & Youngs 2014 NGA West-2 Model
I14 Idriss 2014 NGA West-2 Model

RotD50 Horizontal Component of PGA, PGV and IMs

Input variables Errors and warnings

M_w	7.38
R_{RUP} (km)	10.21
R_{JB} (km)	10.12
R_X (km)	9.98
R_{y0} (km)	999
V_{s30} (m/sec)	357
U (BSSA13)	0
F_{RV}	0
F_{NM}	0
F_{HW}	1
Dip (deg)	90
Z_{TOR} (km)	0
Z_{HYP} (km)	999
Z_{1.0} (km)	0.7
Z_{2.5} (km)	5.05
W (km)	12.24
Vs30Flag	measured
F_{AS}	no
Region	California

T (s)	Baseline: 5% Damping				User defined: 5% Damping			
	PSa Median for 5% damping	PSa Median + 1.σ for 5% damping	PSa Median - 1.σ for 5% damping	S _d Median for 5% damping	PSa Median for 5% damping	PSa Median + 1.σ for 5% damping	PSa Median - 1.σ for 5% damping	Sd Median for 5% damping
0.01	0.35686	0.61712	0.20636	0.00089	0.35686	0.61712	0.20636	0.00089
0.02	0.35858	0.62071	0.20715	0.00356	0.35858	0.62071	0.20715	0.00356
0.03	0.37124	0.64619	0.21329	0.00829	0.37087	0.64554	0.21307	0.00829
0.05	0.41879	0.73827	0.23757	0.02599	0.41879	0.73827	0.23757	0.02599
0.075	0.50580	0.90199	0.28363	0.07063	0.50681	0.90380	0.28420	0.07077
0.1	0.59228	1.05591	0.33222	0.14703	0.59406	1.05908	0.33322	0.14747
0.15	0.73158	1.28612	0.41614	0.40861	0.73304	1.28869	0.41697	0.40943
0.2	0.80942	1.41867	0.46181	0.80371	0.81104	1.42151	0.46273	0.80532
0.25	0.84707	1.49598	0.47963	1.31421	0.84961	1.50047	0.48107	1.31815
0.3	0.85551	1.53806	0.47586	1.91133	0.85723	1.54114	0.47681	1.91516
0.4	0.81254	1.49915	0.44040	3.22724	0.81335	1.50065	0.44084	3.23047
0.5	0.75067	1.41257	0.39892	4.65857	0.75142	1.41398	0.39932	4.66323
0.75	0.58274	1.13685	0.29871	8.13695	0.58274	1.13685	0.29871	8.13695
1	0.47511	0.94156	0.23974	11.79404	0.47511	0.94156	0.23974	11.79404
1.5	0.33139	0.66309	0.16561	18.50908	0.33172	0.66375	0.16578	18.52758
2	0.25003	0.50167	0.12462	24.82706	0.24953	0.50066	0.12437	24.77741
3	0.16790	0.33708	0.08363	37.51186	0.16774	0.33674	0.08355	37.47434
4	0.12203	0.24256	0.06139	48.46828	0.12191	0.24232	0.06133	48.41982
5	0.09037	0.18000	0.04537	56.08305	0.09010	0.17946	0.04523	55.91480
7.5	0.04678	0.09293	0.02355	65.32626	0.04664	0.09265	0.02348	65.13028
10	0.02672	0.05258	0.01358	66.33266	0.02661	0.05237	0.01353	66.06733

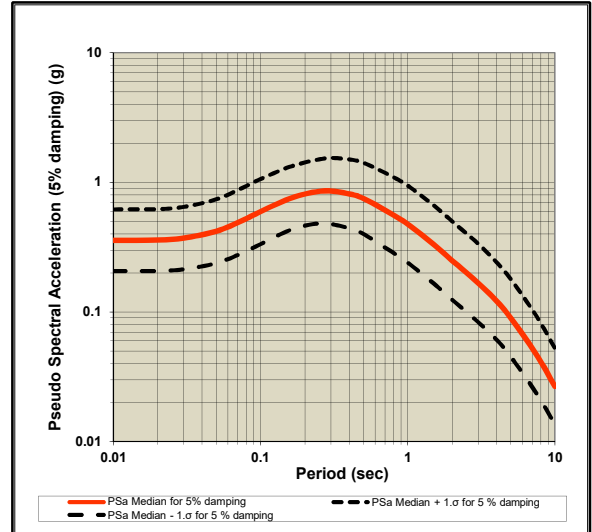

Calculated Variables/Flags	
ΔDPP	Always 0 for median calcs.
PGA_r (g)	0.270
Z_{BOR} (km) (CB14)	Enter for default W calcs
SS	1 auto calculated
V_{s30Flag}	1 measured
F_{AS}	0 Aftershock effect is not applicable.
Region	0 California
Option for Sa value	1 Weighted average of the natural logarithm of the spectral values

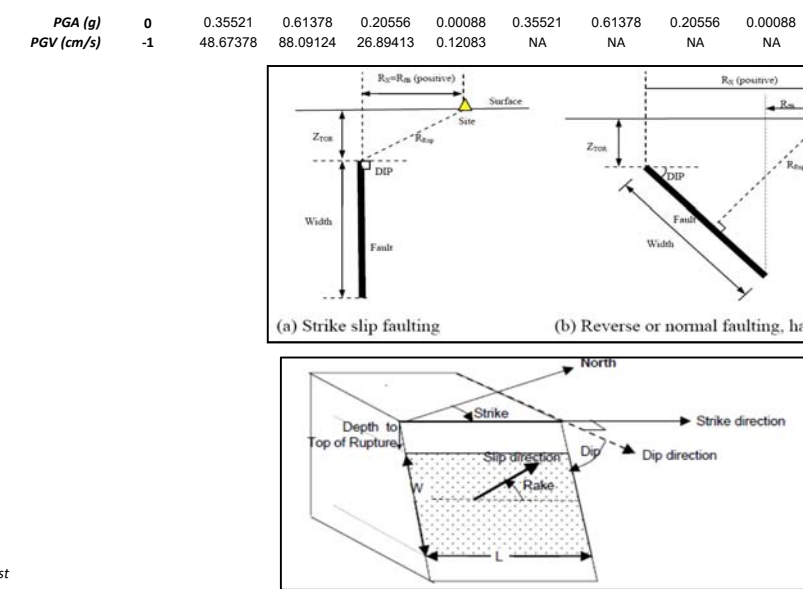

Definition of Parameters

Damping ratio = Viscous damping ratio (%) See Sanaz et al. (2012) PEER Report
PSA = Pseudo-absolute acceleration response spectrum (g)
PGA = Peak ground acceleration (g)
PGV = Peak ground velocity (cm/s)
S_d = Relative displacement response spectrum (cm)
M_w = Moment magnitude
R_{RUP} = Closest distance to coseismic rupture (km), used in ASK13, CB13 and CY13. See Figures a, b and c for illustration
R_{JB} = Closest distance to surface projection of coseismic rupture (km). See Figures a, b and c for illustration
R_X = Horizontal distance from top of rupture measured perpendicular to fault strike (km). See Figures a, b and c for illustration
R_{y0} = The horizontal distance off the end of the rupture measured parallel to strike (km)
V_{s30} = The average shear-wave velocity (m/s) over a subsurface depth of 30 m
U = Unspecified-mechanism factor: 1 for unspecified; 0 otherwise
F_{RV} = Reverse-faulting factor: 0 for strike slip, normal, normal-oblique; 1 for reverse, reverse-oblique and thrust
F_{NM} = Normal-faulting factor: 0 for strike slip, reverse, reverse-oblique, thrust and normal-oblique; 1 for normal
F_{HW} = Hanging-wall factor: 1 for site on down-dip side of top of rupture; 0 otherwise
Dip = Average dip of rupture plane (degrees)
Z_{TOR} = Depth to top of coseismic rupture (km)
Z_{HYP} = Hypocentral depth from the earthquake
Z_{1.0} = Depth to Vs=1 km/sec
Z_{2.5} = Depth to Vs=2.5 km/sec
W = Fault rupture width (km)
V_{s30Flag} = 1 for measured, 0 for inferred Vs30
F_{AS} = 0 for mainshock; 1 for aftershock
Region = Specific regions considered in the models, Click on Region to see codes
ΔDPP = Directivity term, direct point parameter; uses 0 for median predictions
PGA_r (g) = Peak ground acceleration on rock (g), this specific cell is updated in the cell for BSSA14 and CB14, for others it is taken account for in the macros
Z_{BOR} (km) = The depth to the bottom of the seismicogenic crust
Z_{BOR} (km) = The depth to the bottom of the rupture plane
SS = 1 for strike slip, automatically updated in the cell

DEFAULTS	USER defined	ASK14	BSSA14	CB14	CY14	I14
W (km)	12.24			15.000		
Z_{1.0} (km)	0.700	0.700			0.406	
δZ_{1.0} (km)	0.294		0.294			
Z_{2.5} (V_{s30}=1100)(km)	5.050			0.398		
Z_{2.5} (V_{s30})(km)	5.050			1.440		
Z_{HYP} (km)	999.00			10.227		
Z_{TOR} (km)	0.00			0.000	0.000	
Z_{BOR} (km)	-			15.000		

ACKNOWLEDGEMENTS



Nick Gregor, Bechtel
 Silvia Mazzoni, Consultant

All NGA West-2 participants are acknowledged for their constructive comments and feedback.

San Pedro Escarpment (1)

PACIFIC EARTHQUAKE ENGINEERING RESEARCH CENTER



WEIGHTED AVERAGE of 2014 NGA WEST-2 GMPEs

Last updated: 04 14 15

by Emel Seyhan, PhD, PEER & UCLA -- email: emel.seyhan@gmail.com, peer_center@berkeley.edu

This excel file will be updated as necessary on the PEER website to fix any typos or other errors. Please check the website frequently for new versions at: <http://peer.berkeley.edu/ngawest2/databases/>

Legend	Pre-defined option	Main input variable	Calculated variable	Input var. flag	Internal variable
--------	--------------------	---------------------	---------------------	-----------------	-------------------

GMPE averaging	Geometric					Weighted average of the natural logarithm of the spectral values
GMPEs	ASK14	BSSA14	CB14	CY14	I14	
Weight	0.25	0.25	0.25	0.25	0	
# of std. dev.	1					
Damping ratio (%)	5					Modification factors are calculated in Sheet DSF

ASK14 Abrahamson & Silva & Kamai 2014 NGA West-2 Model
BSSA14 Boore & Stewart & Seyhan & Atkinson 2014 NGA West-2 Model
CB14 Campbell & Bozorgnia 2014 NGA West-2 Model
CY14 Chiou & Youngs 2014 NGA West-2 Model
I14 Idriss 2014 NGA West-2 Model

RotD50 Horizontal Component of PGA, PGV and IMs

Input variables	Errors and warnings	GMP	T (s)	Baseline: 5% Damping				User defined: 5% Damping			
				PSa Median for 5% damping	PSa Median + 1.σ for 5% damping	PSa Median - 1.σ for 5% damping	S _d Median for 5% damping	PSa Median for 5% damping	PSa Median + 1.σ for 5% damping	PSa Median - 1.σ for 5% damping	S _d Median for 5% damping
M _w			0.01	0.70559	1.19623	0.41618	0.00175	0.70559	1.19623	0.41618	0.00175
7			0.02	0.71902	1.21960	0.42390	0.00714	0.71902	1.21960	0.42390	0.00714
R _{RUP} (km)			0.03	0.72791	1.24011	0.42726	0.01626	0.72791	1.24011	0.42726	0.01626
8.71			0.05	0.81586	1.40813	0.47270	0.05063	0.81586	1.40813	0.47270	0.05063
R _{JB} (km)			0.075	0.96815	1.69284	0.55370	0.13519	0.97009	1.69622	0.55480	0.13546
0			0.1	1.12593	1.96720	0.64443	0.27950	1.12931	1.97310	0.64637	0.28034
R _X (km)			0.15	1.34273	2.30692	0.78153	0.74996	1.34541	2.31153	0.78309	0.75146
20.7			0.2	1.51879	2.59884	0.88760	1.50808	1.52183	2.60404	0.88937	1.51110
R _{y0} (km)			0.25	1.61539	2.78928	0.93554	2.50625	1.62024	2.79765	0.93835	2.51377
999	If unknown use 999		0.3	1.69352	2.98743	0.96002	3.78354	1.69521	2.99042	0.96098	3.78732
V _{s30} (m/sec)			0.4	1.65959	3.03136	0.90858	6.59154	1.66125	3.03439	0.90949	6.59813
357			0.5	1.51470	2.82984	0.81075	9.40009	1.51621	2.83267	0.81157	9.40949
U (BSSA13)	1: Unspecified fault mech.		0.75	1.17491	2.28396	0.60439	16.40561	1.17491	2.28396	0.60439	16.40561
0			1	0.88151	1.74326	0.44575	21.88236	0.88151	1.74326	0.44575	21.88236
F _{RV}	1: reverse fault		1.5	0.54571	1.09090	0.27299	30.47976	0.54626	1.09199	0.27326	30.51024
1			2	0.36782	0.73773	0.18339	36.52233	0.36708	0.73625	0.18302	36.44928
F _{NM}	1: normal fault		3	0.18857	0.37857	0.09393	42.13002	0.18839	0.37819	0.09384	42.08789
0			4	0.11097	0.22057	0.05583	44.07419	0.11086	0.22035	0.05577	44.03012
F _{HW}	1: hanging wall side		5	0.07423	0.14786	0.03727	46.06864	0.07401	0.14742	0.03716	45.93044
1			7.5	0.03454	0.06861	0.01739	48.22720	0.03447	0.06847	0.01735	48.13075
Dip (deg)			10	0.01894	0.03727	0.00962	47.01462	0.01886	0.03712	0.00959	46.82656
Z _{TOR} (km)	If unknown use 999										
999											
Z _{HYP} (km)	If unknown use 999										
999											
Z _{1.0} (km)	If unknown use 999										
0.7											
Z _{2.5} (km)	If unknown use 999										
5.05											
W (km)	If unknown use 999										
999											
Vs30Flag	measured	Choose options for V _{s30} from the list									
F _{AS}	no	Aftershock effect is not applicable.									
Region	California	Choose region from the list									

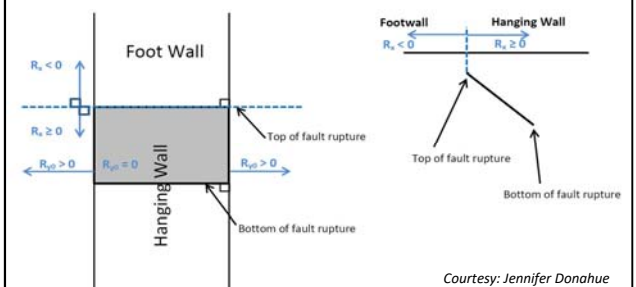
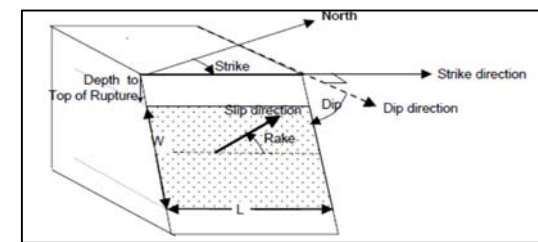
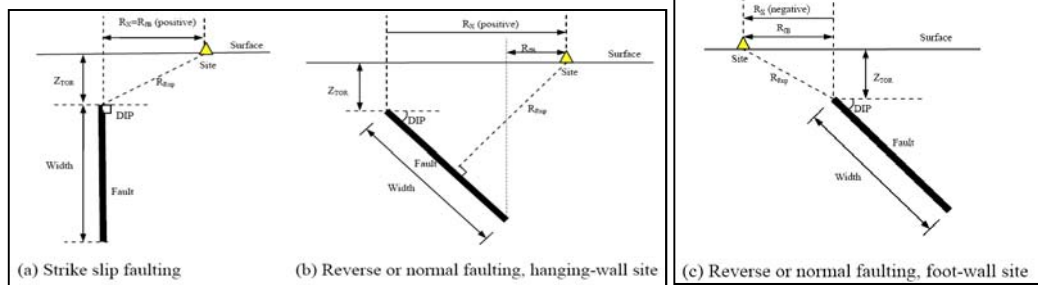
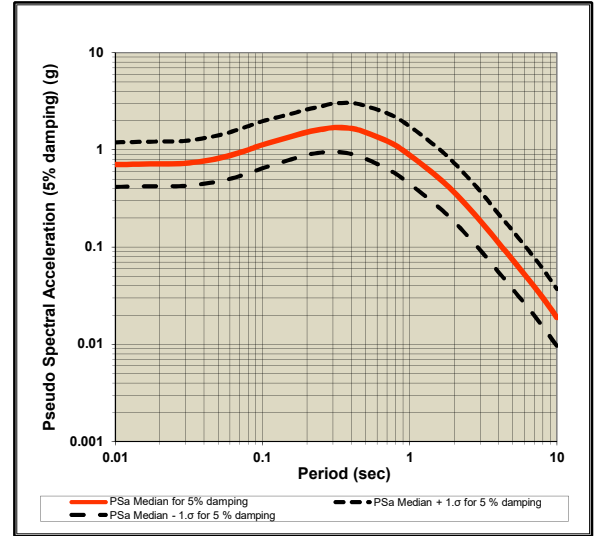

Definition of Parameters

- Damping ratio** = Viscous damping ratio (%) See Sanaz et al. (2012) PEER Report
- PSA** = Pseudo-absolute acceleration response spectrum (g)
- PGA** = Peak ground acceleration (g)
- PGV** = Peak ground velocity (cm/s)
- S_d** = Relative displacement response spectrum (cm)
- M_w** = Moment magnitude
- R_{RUP}** = Closest distance to coseismic rupture (km), used in ASK13, CB13 and CY13. See Figures a, b and c for illustration
- R_{JB}** = Closest distance to surface projection of coseismic rupture (km). See Figures a, b and c for illustration
- R_X** = Horizontal distance from top of rupture measured perpendicular to fault strike (km). See Figures a, b and c for illustration
- R_{y0}** = The horizontal distance off the end of the rupture measured parallel to strike (km)
- V_{s30}** = The average shear-wave velocity (m/s) over a subsurface depth of 30 m
- U** = Unspecified-mechanism factor: 1 for unspecified; 0 otherwise
- F_{RV}** = Reverse-faulting factor: 0 for strike slip, normal, normal-oblique; 1 for reverse, reverse-oblique and thrust
- F_{NM}** = Normal-faulting factor: 0 for strike slip, reverse, reverse-oblique, thrust and normal-oblique; 1 for normal
- F_{HW}** = Hanging-wall factor: 1 for site on down-dip side of top of rupture; 0 otherwise
- Dip** = Average dip of rupture plane (degrees)
- Z_{TOR}** = Depth to top of coseismic rupture (km)
- Z_{HYP}** = Hypocentral depth from the earthquake
- Z_{1.0}** = Depth to Vs=1 km/sec
- Z_{2.5}** = Depth to Vs=2.5 km/sec
- W** = Fault rupture width (km)
- V_{s30Flag}** = 1 for measured, 0 for inferred Vs30
- F_{AS}** = 0 for mainshock; 1 for aftershock
- Region** = Specific regions considered in the models, Click on Region to see codes
- ΔDPP** = Directivity term, direct point parameter; uses 0 for median predictions
- PGA_r (g)** = Peak ground acceleration on rock (g), this specific cell is updated in the cell for BSSA14 and CB14, for others it is taken account for in the macros
- Z_{BOT} (km)** = The depth to the bottom of the seismicogenic crust
- Z_{BOR} (km)** = The depth to the bottom of the rupture plane
- SS** = 1 for strike slip, automatically updated in the cell

Calculated Variables/Flags	
ΔDPP	Always 0 for median calcs.
0	
PGA _r (g)	
0.446	
Z _{BOT} (km) (CB14)	Enter for default W calcs
15	
SS	auto calculated
0	
V _{s30Flag}	measured
1	
F _{AS}	Aftershock effect is not applicable.
0	
Region	California
0	
Option for Sa value	Weighted average of the natural logarithm of the spectral values
1	

DEFAULTS	USER defined	Red colored value: The value is used in the code when input is unknown				
		ASK14	BSSA14	CB14	CY14	I14
W (km)	999.00			31.263		
Z _{1.0} (km)	0.700	0.700			0.406	
δZ _{1.0} (km)	0.294		0.294			
Z _{2.5} (Vs=1100)(km)	5.050			0.398		
Z _{2.5} (Vs=330)(km)	5.050			1.440		
Z _{HYP} (km)	999.00			5.346		
Z _{TOR} (km)	999.00			1.672	1.672	
Z _{BOR} (km)	-			10.809		

ACKNOWLEDGEMENTS



Nick Gregor, Bechtel
Silvia Mazzoni, Consultant

All NGA West-2 participants are acknowledged for their constructive comments and feedback.

Santa Monica Alt 1 (0)

PACIFIC EARTHQUAKE ENGINEERING RESEARCH CENTER



WEIGHTED AVERAGE of 2014 NGA WEST-2 GMPEs

Last updated: 04 14 15

by Emel Seyhan, PhD, PEER & UCLA -- email: emel.seyhan@gmail.com, peer_center@berkeley.edu

This excel file will be updated as necessary on the PEER website to fix any typos or other errors. Please check the website frequently for new versions at: <http://peer.berkeley.edu/ngawest2/databases/>

Legend	Pre-defined option	Main input variable	Calculated variable	Input var. flag	Internal variable
--------	--------------------	---------------------	---------------------	-----------------	-------------------

GMPE averaging	Geometric Weighted average of the natural logarithm of the spectral values				
GMPEs	ASK14	BSSA14	CB14	CY14	I14
Weight	0.25	0.25	0.25	0.25	0
# of std. dev.	1				
Damping ratio (%)	5				

Modification factors are calculated in Sheet DSF

ASK14 Abrahamson & Silva 2014 NGA West-2 Model
BSSA14 Boore & Stewart & Seyhan & Atkinson 2014 NGA West-2 Model
CB14 Campbell & Bozorgnia 2014 NGA West-2 Model
CY14 Chiou & Youngs 2014 NGA West-2 Model
I14 Idriss 2014 NGA West-2 Model

RotD50 Horizontal Component of PGA, PGV and IMs

Input variables	Errors and warnings	GMP	T (s)	Baseline: 5% Damping				User defined: 5% Damping			
				PSa Median for 5% damping	PSa Median + 1.σ for 5% damping	PSa Median - 1.σ for 5% damping	S _d Median for 5% damping	PSa Median for 5% damping	PSa Median + 1.σ for 5% damping	PSa Median - 1.σ for 5% damping	Sd Median for 5% damping
M_w			0.01	0.52446	0.89954	0.30578	0.00130	0.52446	0.89954	0.30578	0.00130
6.58			0.02	0.53145	0.91206	0.30967	0.00528	0.53145	0.91206	0.30967	0.00528
			0.03	0.55096	0.94966	0.31965	0.01231	0.55096	0.94966	0.31965	0.01231
R_{RUP} (km)			0.05	0.62128	1.08346	0.35625	0.03856	0.62128	1.08346	0.35625	0.03856
1.91			0.075	0.73928	1.30426	0.41904	0.10323	0.74076	1.30686	0.41987	0.10343
			0.1	0.85376	1.50506	0.48431	0.21194	0.85547	1.50807	0.48528	0.21236
R_{JB} (km)			0.15	1.03810	1.80260	0.59783	0.07981	1.04017	1.80621	0.59902	0.58097
0.68			0.2	1.14332	1.98049	0.66003	0.13526	1.14446	1.98247	0.66069	0.13639
			0.25	1.21270	2.12111	0.69333	0.18818	1.21876	2.13172	0.69680	0.18908
R_x (km)			0.3	1.23287	2.20116	0.69054	0.27544	1.23287	2.20116	0.69054	0.27544
-0.64			0.4	1.16458	2.14416	0.63253	0.46254	1.16575	2.14630	0.63317	0.46301
			0.5	1.06165	1.99651	0.56453	0.68851	1.06271	1.99851	0.56510	0.68959
R_{y0} (km)	If unknown use 999		0.75	0.82516	1.61174	0.42245	11.52197	0.82433	1.61013	0.42203	11.51045
999			1	0.65693	1.30440	0.33085	16.30739	0.65561	1.30179	0.33018	16.27477
			1.5	0.41930	0.84113	0.20902	23.41922	0.41930	0.84113	0.20902	23.41922
V_{s30} (m/sec)			2	0.29350	0.59055	0.14587	29.14302	0.29291	0.58936	0.14558	29.08473
357			3	0.17512	0.35264	0.08696	39.12301	0.17476	0.35194	0.08678	39.04477
			4	0.11198	0.22330	0.05616	44.47743	0.11187	0.22307	0.05610	44.43295
U (BSSA13)	1: Unspecified fault mech.		5	0.07541	0.15068	0.03774	46.80060	0.07511	0.15008	0.03759	46.61340
0			7.5	0.03254	0.06484	0.01633	45.43311	0.03257	0.06490	0.01635	45.47855
			10	0.01791	0.03534	0.00907	44.44782	0.01785	0.03524	0.00904	44.31448
PGA (g)			0	0.52172	0.89414	0.30442	0.00130	0.52172	0.89414	0.30442	0.00130
			-1	65.41391	118.23951	36.18908	0.16238	NA	NA	NA	NA
PGV (cm/s)											

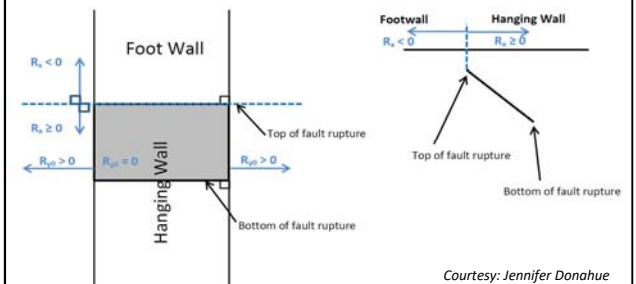
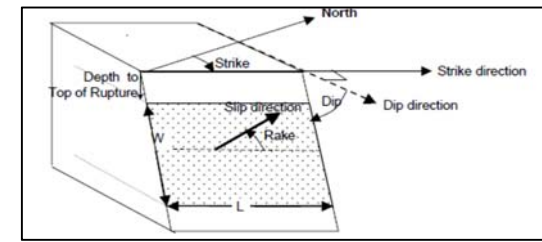
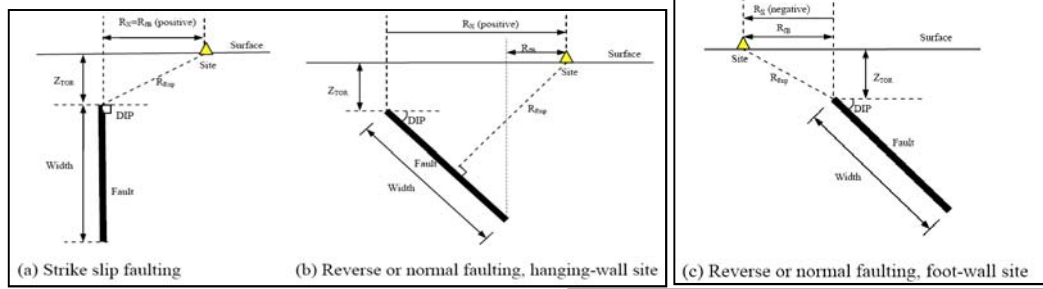
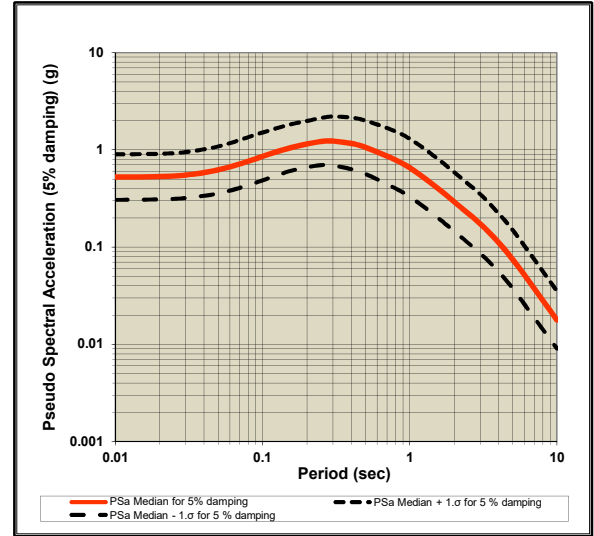

Definition of Parameters

- Damping ratio** = Viscous damping ratio (%) See Sanaz et al. (2012) PEER Report
- PSA** = Pseudo-absolute acceleration response spectrum (g)
- PGA** = Peak ground acceleration (g)
- PGV** = Peak ground velocity (cm/s)
- S_d** = Relative displacement response spectrum (cm)
- M_w** = Moment magnitude
- R_{RUP}** = Closest distance to coseismic rupture (km), used in ASK13, CB13 and CY13. See Figures a, b and c for illustration
- R_{JB}** = Closest distance to surface projection of coseismic rupture (km). See Figures a, b and c for illustration
- R_x** = Horizontal distance from top of rupture measured perpendicular to fault strike (km). See Figures a, b and c for illustration
- R_{y0}** = The horizontal distance off the end of the rupture measured parallel to strike (km)
- V_{s30}** = The average shear-wave velocity (m/s) over a subsurface depth of 30 m
- U** = Unspecified-mechanism factor: 1 for unspecified; 0 otherwise
- F_{RV}** = Reverse-faulting factor: 0 for strike slip, normal, normal-oblique; 1 for reverse, reverse-oblique and thrust
- F_{NM}** = Normal-faulting factor: 0 for strike slip, reverse, reverse-oblique, thrust and normal-oblique; 1 for normal
- F_{HW}** = Hanging-wall factor: 1 for site on down-dip side of top of rupture; 0 otherwise
- Dip** = Average dip of rupture plane (degrees)
- Z_{TOR}** = Depth to top of coseismic rupture (km)
- Z_{HYP}** = Hypocentral depth from the earthquake
- Z_{1.0}** = Depth to Vs=1 km/sec
- Z_{2.5}** = Depth to Vs=2.5 km/sec
- W** = Fault rupture width (km)
- V_{s30Flag}** = 1 for measured, 0 for inferred Vs30
- F_{AS}** = 0 for mainshock; 1 for aftershock
- Region** = Specific regions considered in the models, Click on Region to see codes
- ΔDPP** = Directivity term, direct point parameter; uses 0 for median predictions
- PGA_r (g)** = Peak ground acceleration on rock (g), this specific cell is updated in the cell for BSSA14 and CB14, for others it is taken account for in the macros
- Z_{BOT} (km)** = The depth to the bottom of the seismicogenic crust
- Z_{BOR} (km)** = The depth to the bottom of the rupture plane
- SS** = 1 for strike slip, automatically updated in the cell

Calculated Variables/Flags	
ΔDPP	Always 0 for median calcs.
0	
PGA_r (g)	
0.433	
Z_{BOT} (km) (CB14)	Enter for default W calcs
15	
SS	auto calculated
1	
V_{s30Flag}	measured
1	
F_{AS}	Aftershock effect is not applicable.
0	
Region	California
0	
Option for Sa value	Weighted average of the natural logarithm of the spectral values
1	

DEFAULTS	USER defined	Red colored value: The value is used in the code when input is unknown				
		ASK14	BSSA14	CB14	CY14	I14
W (km)	16.60			14.792		
Z_{1.0} (km)	0.700				0.406	
δZ_{1.0} (km)	0.294		0.294			
Z_{2.5} (V_{s30}=1100)(km)	5.050			0.398		
Z_{2.5} (V_{s30})(km)	5.050			1.440		
Z_{HYP} (km)	999.00			9.364		
Z_{TOR} (km)	0.00			0.712	0.712	
Z_{BOR} (km)	-			15.000		

ACKNOWLEDGEMENTS



Nick Gregor, Bechtel
Silvia Mazzoni, Consultant

All NGA West-2 participants are acknowledged for their constructive comments and feedback.

MCE PROBABILISTIC SPECTRA (2,475-YEAR AVERAGE RETURN INTERVAL)

Project: McKinley ES
 Project Number: 11428.036
 Location: 2401 Santa Monica Boulevard

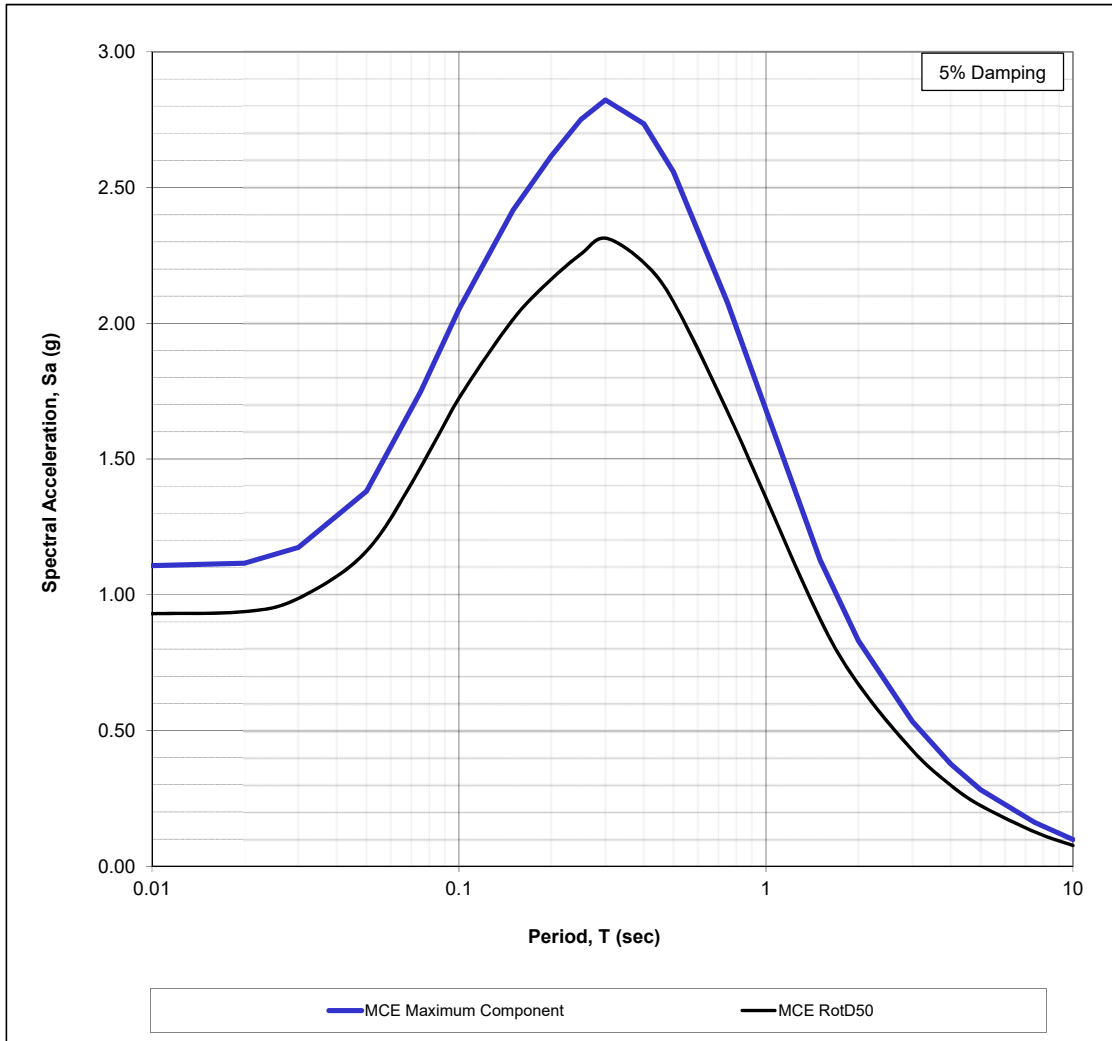

Period T (s)	MCE GEOMEAN Sa (g)	Maximum Component Factor	MCE MAX COMP Site-Specific Sa (g)
0.01	0.930	1.19	1.107
0.02	0.938	1.19	1.116
0.03	0.987	1.19	1.175
0.05	1.161	1.19	1.381
0.075	1.469	1.19	1.748
0.10	1.724	1.19	2.052
0.15	2.015	1.20	2.418
0.20	2.163	1.21	2.617
0.25	2.256	1.22	2.752
0.30	2.314	1.22	2.823
0.40	2.224	1.23	2.735
0.50	2.080	1.23	2.558
0.75	1.674	1.24	2.076
1.00	1.356	1.24	1.682
1.50	0.910	1.24	1.129
2.00	0.671	1.24	0.832
3.00	0.427	1.25	0.533
4.00	0.298	1.26	0.376
5.00	0.224	1.26	0.282
7.50	0.127	1.28	0.162
10.00	0.076	1.29	0.098

MCE DETERMINISTIC SPECTRA

Project: McKinley ES
 Project Number: 11428.036
 Location: 2401 Santa Monica Boulevard

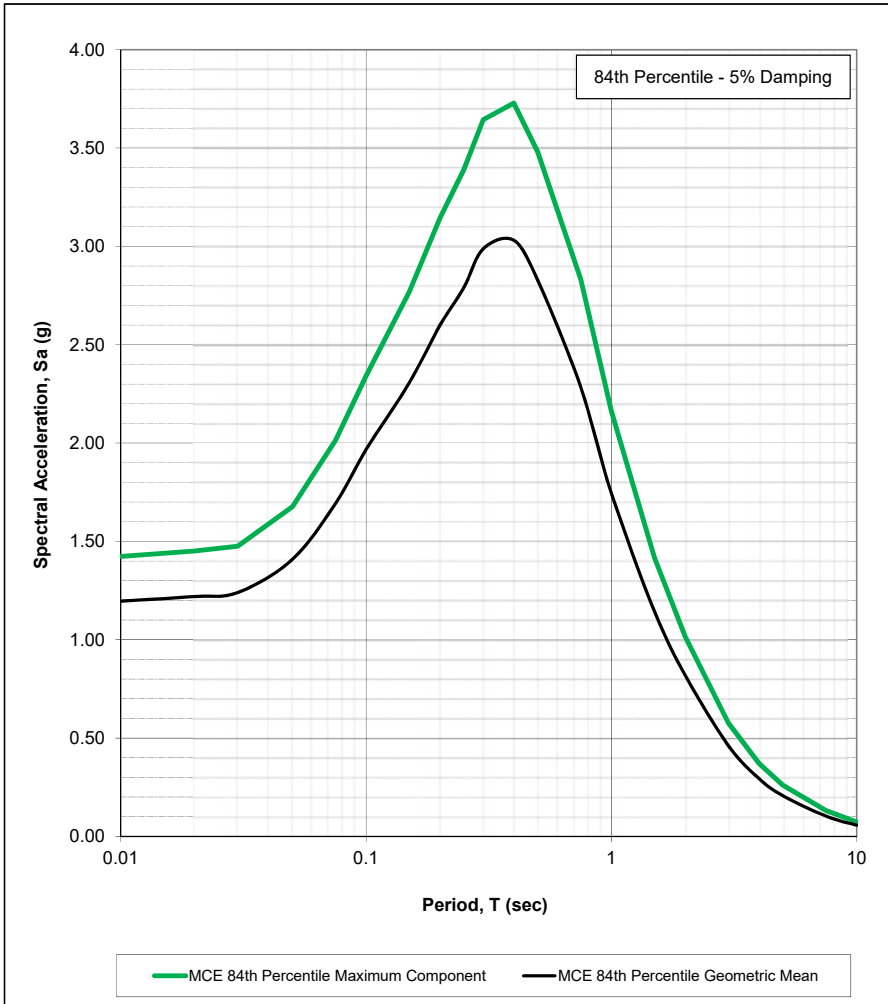

DETERMINISTIC PGA MAGNITUDE				
MC FACTOR		DSHA - 84TH PERCENTILE		
Period T (s)	Maximum Component Factor	Period T (s)	MCE GEOMEAN Sa (g)	MCE MAX COMP Sa (g)
0.01	1.19	0.01	1.196	1.424
0.02	1.19	0.02	1.220	1.451
0.03	1.19	0.03	1.240	1.476
0.05	1.19	0.05	1.408	1.676
0.075	1.19	0.075	1.693	2.014
0.10	1.19	0.10	1.967	2.341
0.15	1.20	0.15	2.307	2.768
0.20	1.21	0.20	2.599	3.145
0.25	1.22	0.25	2.789	3.389
0.30	1.22	0.30	2.987	3.645
0.40	1.23	0.40	3.031	3.729
0.50	1.23	0.50	2.830	3.481
0.75	1.24	0.75	2.284	2.832
1.00	1.24	1.00	1.743	2.162
1.50	1.24	1.50	1.142	1.416
2.00	1.24	2.00	0.819	1.015
3.00	1.25	3.00	0.461	0.576
4.00	1.26	4.00	0.294	0.370
5.00	1.26	5.00	0.207	0.261
7.50	1.28	7.50	0.103	0.132
10.00	1.29	10.00	0.057	0.074



Figure C2

MCE SPECTRA COMPARISON - MAXIMUM HORIZONTAL COMPONENT

Project: McKinley ES
 Project Number: 11428.036
 Location: 2401 Santa Monica Boulevard

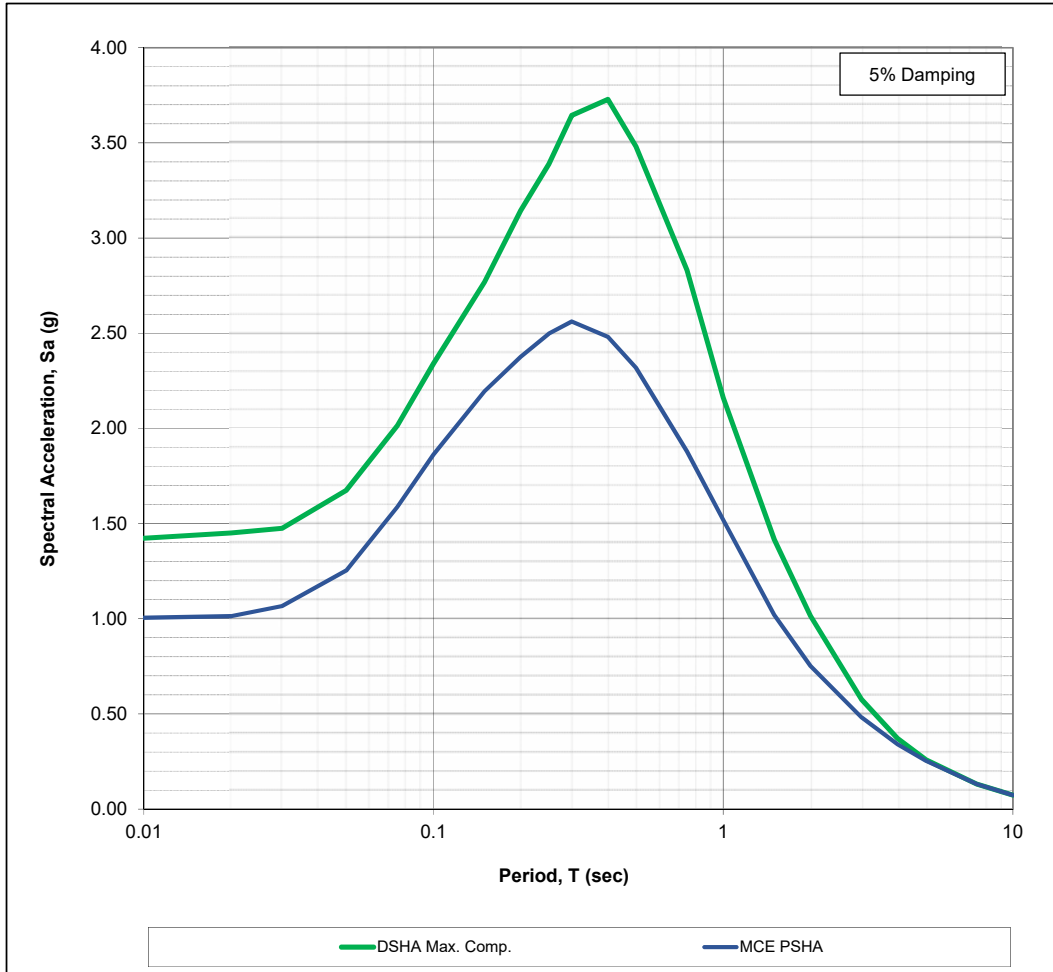

DSHA		PSHA			
Period T (s)	MAX COMP. Sa (g)	Period T (s)	MCE MAX COMP. Sa (g)	Site Risk Coefficient (Cs)	MCE _R Sa (g)
0.01	1.424	0.01	1.107	0.908	1.005
0.02	1.451	0.02	1.116	0.908	1.014
0.03	1.476	0.03	1.175	0.908	1.066
0.05	1.676	0.05	1.381	0.908	1.254
0.075	2.014	0.075	1.748	0.908	1.587
0.10	2.341	0.10	2.052	0.908	1.863
0.15	2.768	0.15	2.418	0.908	2.195
0.20	3.145	0.20	2.617	0.908	2.376
0.25	3.389	0.25	2.752	0.908	2.498
0.30	3.645	0.30	2.823	0.908	2.562
0.40	3.729	0.40	2.735	0.907	2.481
0.50	3.481	0.50	2.558	0.907	2.319
0.75	2.832	0.75	2.076	0.905	1.879
1.00	2.162	1.00	1.682	0.904	1.520
1.50	1.416	1.50	1.129	0.904	1.020
2.00	1.015	2.00	0.832	0.904	0.752
3.00	0.576	3.00	0.533	0.904	0.482
4.00	0.370	4.00	0.376	0.904	0.340
5.00	0.261	5.00	0.282	0.904	0.255
7.50	0.132	7.50	0.162	0.904	0.132
10.00	0.074	10.00	0.098	0.904	0.074

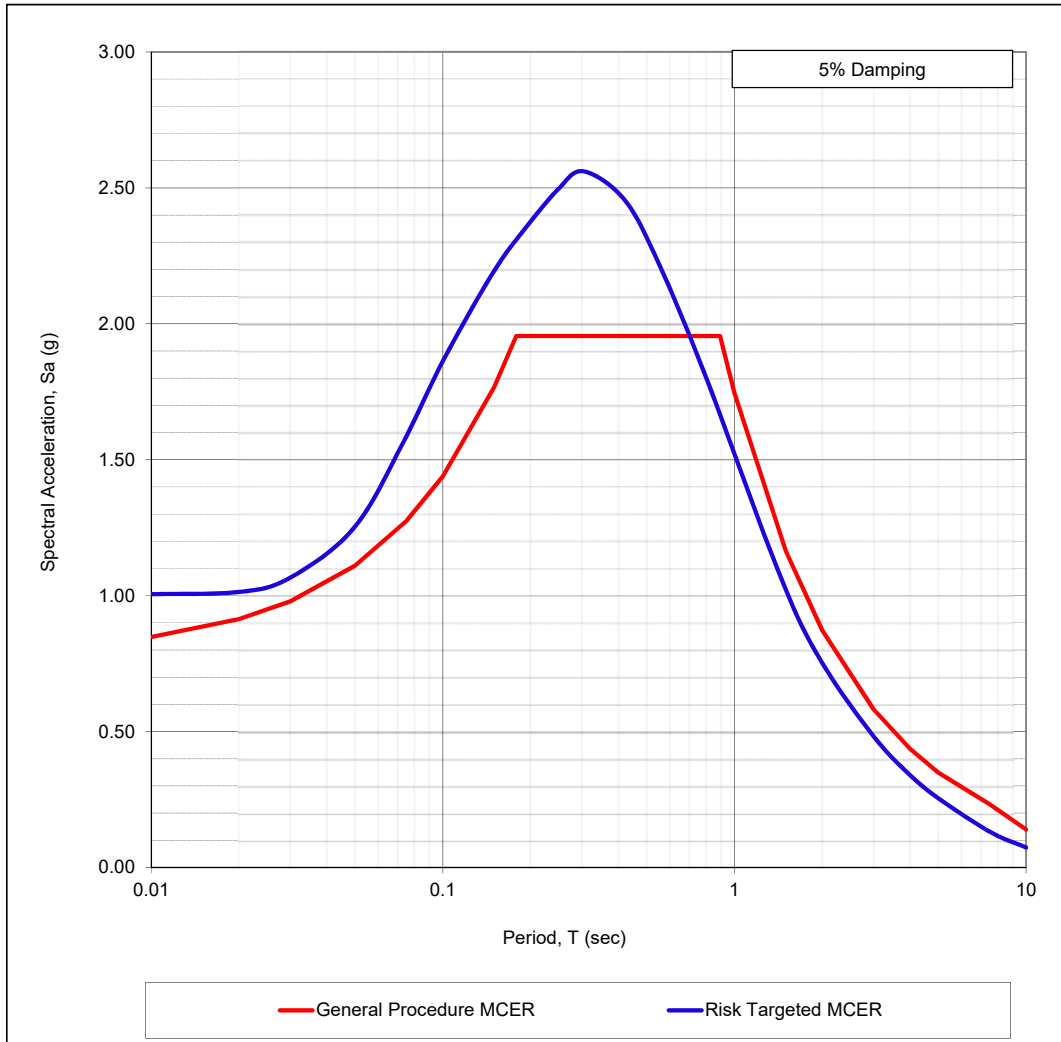

Figure C3

RISK TARGETED MAXIMUM CONSIDERED EARTHQUAKE (MCE_R) RESPONSE SPECTRUM

Project: McKinley ES
 Project Number: 11428.036
 Location: 2401 Santa Monica Boulevard

SITE-SPECIFIC vs. GENERAL CODE-BASED SPECTRA



Period T (s)	DETERM. MCE _R Sa (g)	PROB. MCE _R Sa (g)	Risk TGT MCE _R Sa (g)	General Procedure Sa (g)
0.01	1.424	1.005	1.005	0.848
0.02	1.451	1.014	1.014	0.913
0.03	1.476	1.066	1.066	0.979
0.05	1.676	1.254	1.254	1.111
0.075	2.014	1.587	1.587	1.275
0.10	2.341	1.863	1.863	1.439
0.15	2.768	2.195	2.195	1.768
0.20	3.145	2.376	2.376	1.955
0.25	3.403	2.498	2.498	1.955
0.30	3.645	2.562	2.562	1.955
0.40	3.729	2.481	2.481	1.955
0.50	3.481	2.319	2.319	1.955
0.75	2.832	1.879	1.879	1.955
1.00	2.162	1.520	1.520	1.745
1.50	1.416	1.020	1.020	1.163
2.00	1.015	0.752	0.752	0.873
3.00	0.576	0.482	0.482	0.582
4.00	0.370	0.340	0.340	0.436
5.00	0.261	0.255	0.255	0.349
7.50	0.132	0.146	0.132	0.233
10.00	0.074	0.089	0.074	0.140

ASCE 7-16 DESIGN RESPONSE SPECTRUM AND SITE-SPECIFIC S_{DS} AND S_{D1}

Project: McKinley ES
 Project Number: 11428.036
 Location: 2401 Santa Monica Boulevard

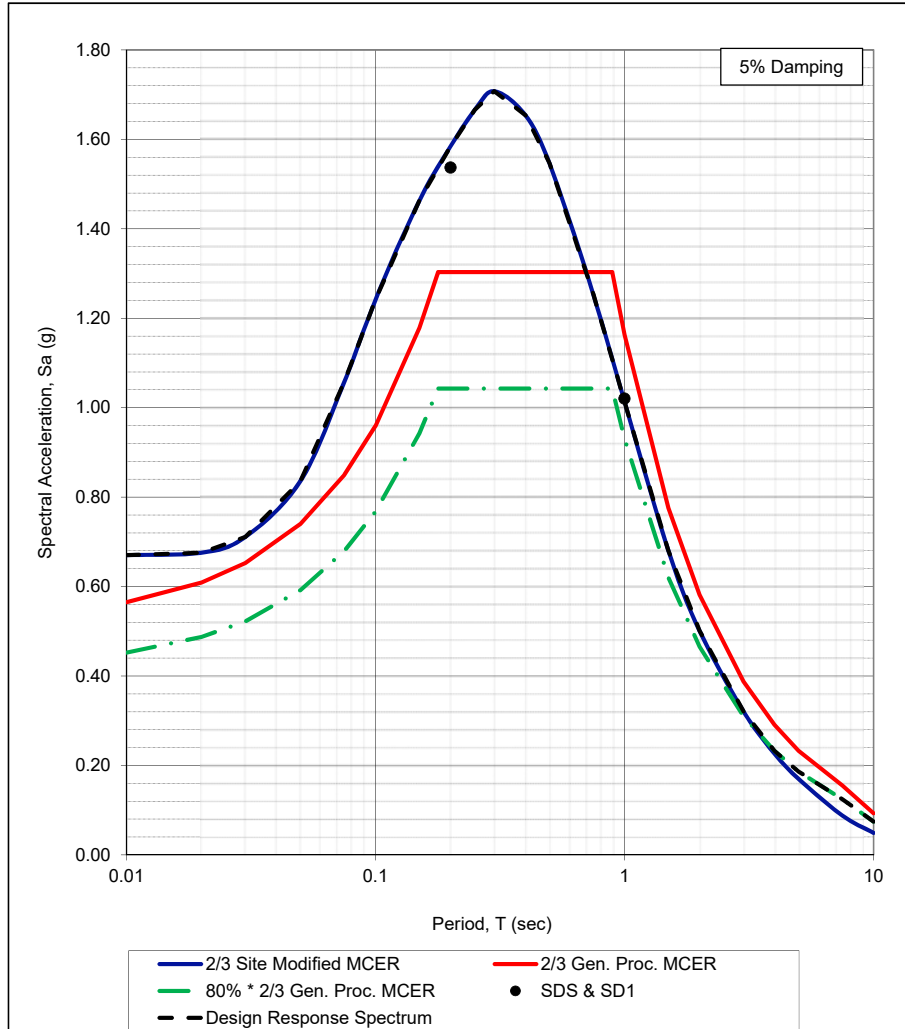

Period T (s)	CODE BASED GENERAL PROCEDURE SPECTRUM			RISK TGT SPECTRUM	DESIGN RESPONSE SPECTRUM
	GENERAL PROC. MCER CURVE Sa (g)	2/3 GENERAL PROC. MCER CURVE Sa (g)	80% * 2/3 GENERAL PROC. MCER CURVE Sa (g)	2/3*MCE _R CURVE Sa (g)	MAX of 2/3 MCE _R and 80% * 2/3 GENERAL PROC. MCER Sa (g)
0.01	0.848	0.565	0.452	0.670	0.670
0.02	0.913	0.609	0.487	0.676	0.676
0.03	0.979	0.653	0.522	0.711	0.711
0.05	1.111	0.740	0.592	0.836	0.836
0.075	1.275	0.850	0.680	1.058	1.058
0.10	1.439	0.959	0.768	1.242	1.242
0.15	1.768	1.178	0.943	1.463	1.463
0.20	1.955	1.303	1.043	1.584	1.584
0.25	1.955	1.303	1.043	1.665	1.665
0.30	1.955	1.303	1.043	1.708	1.708
0.40	1.955	1.303	1.043	1.654	1.654
0.50	1.955	1.303	1.043	1.546	1.546
0.75	1.955	1.303	1.043	1.253	1.253
1.00	1.745	1.163	0.931	1.013	1.013
1.50	1.163	0.776	0.620	0.680	0.680
2.00	0.873	0.582	0.465	0.501	0.501
3.00	0.582	0.388	0.310	0.321	0.321
4.00	0.436	0.291	0.233	0.227	0.233
5.00	0.349	0.233	0.186	0.170	0.186
7.50	0.233	0.155	0.124	0.088	0.124
10.00	0.140	0.093	0.074	0.049	0.074

S_{DS} = 1.537 g
 S_{D1} = 1.020 g

Note: Based on ASCE 7-16 Section 21.4, the parameter S_{DS} shall be taken as 90% of the maximum spectral acceleration, S_a , obtained from the site-specific spectrum, at any period within the range from 0.2 to 5 s, inclusive. The parameter S_{D1} shall be taken as the maximum value of the product, $T S_a$, for periods from 1 to 2 s for sites with $V_{S30} > 1,200$ ft/s ($V_{S30} > 365.76$ m/s) and for periods from 1 to 5 s for sites with $V_{S30} \leq 1,200$ ft/s ($V_{S30} \leq 365.76$ m/s). The design S_a shall not be less than 80% of 2/3 of the general procedure (ASCE 7-16 Sec 11.4.6)



Figure C5

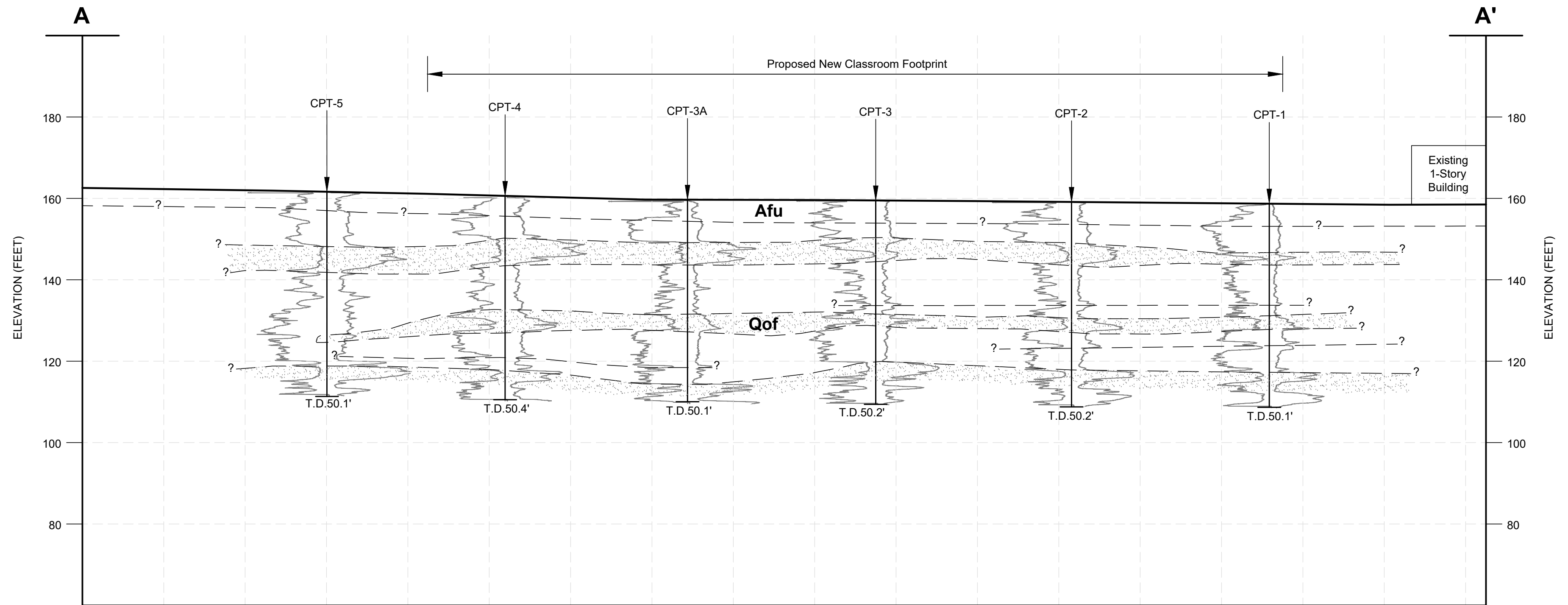

N30°W

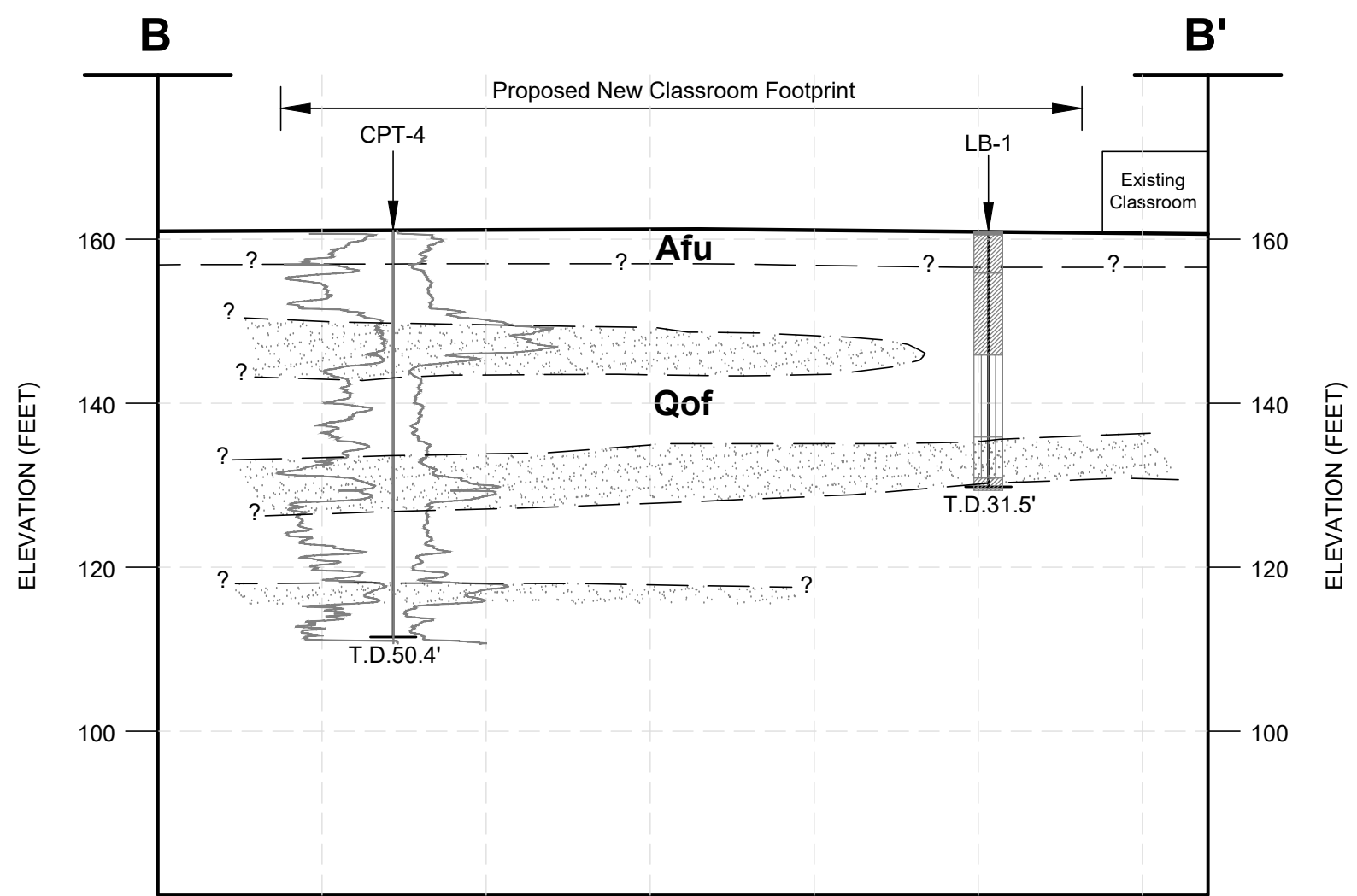

N35°E

LEGEND

- Afu** Artificial Fill, Undocumented
- Qof** Older alluvial sediments in part non marine, pebble gravel, sand, silt and clay derived from Santa Monica Mountains; Consolidated, dissected and eroded

UNIFIED SOIL CLASSIFICATION SYSTEM (USCS) GRAPHIC

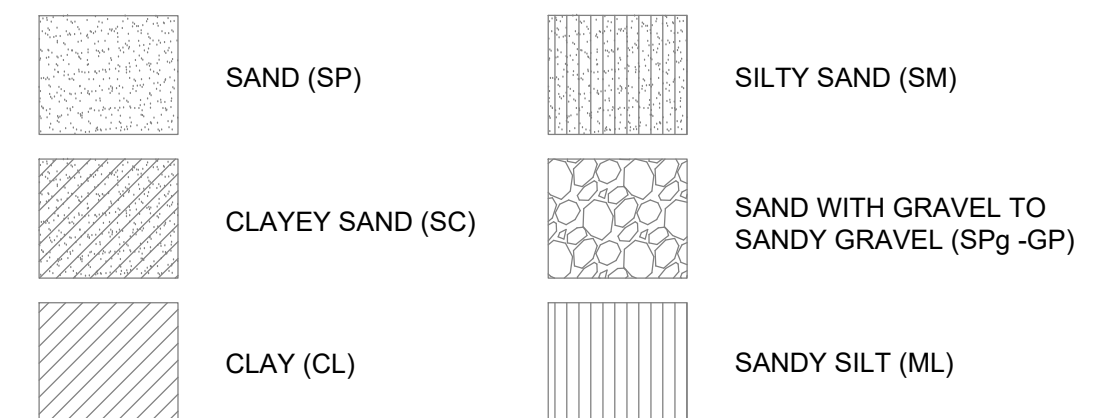

**GEOTECHNICAL CROSS SECTION
A-A' AND B-B'**

McKinley Elementary School
2401 Santa Monica Boulevard
Santa Monica, California



PLATE 1

Scale: 1"=20'

Date: November 2021

Proj: 11428.036

Eng/Geol: EMH

COMMENTS:

BOUNDARY LINES... WERE ESTABLISHED FROM RECOVERED CITY, COUNTY AND/OR PRIVATE SURVEY MONUMENTS WHOSE CHARACTER AND SOURCE ARE SO NOTED ON THE SURVEY.
LEGAL DESCRIPTION... THE LEGAL DESCRIPTION SHOWN HEREON IS PER THE TITLE COMMITMENT NOTED BELOW, AND WAS USED TO PLOT THE PROPERTY BOUNDARIES SHOWN HEREON. SAID LEGAL DESCRIPTION CONTAINS NO GAPS, GORES OR OVERLAPS RELATED TO THE SUBJECT PARCEL.
EASEMENTS... PLOTTABLE EASEMENTS ARE SHOWN FROM THE TITLE COMPANY SUPPLIED TITLE REPORT AS NOTED BELOW. NON-PLOTTABLE ONES ARE NOTED ON THE SURVEY AS HAVING "EFFECT OF", BECAUSE OUR SERVICE IS LIMITED TO REPORTING ON EASEMENT LOCATIONS WE STRONGLY RECOMMEND LEGAL COUNSEL BE RETAINED TO REPORT ON TITLE PAPERS IN THEIR ENTIRETY.
TITLE REPORT... CHICAGO TITLE COMPANY ORDER NO. 00155311-997-BM5-M7, DATED JULY 9, 2021.
HORIZONTAL CONTROL... STATE PLANE COORDINATES, CALIFORNIA COORDINATE SYSTEM ZONE 5 BASED ON NAD83 (CORS96) (EPOCH: 2002.0000) REFERENCE FRAME. THE HORIZONTAL COORDINATE VALUES SHOWN HEREON ARE BASED UPON LOCAL CONTROL POINTS AND DERIVED FROM THE GPS STATIC OBSERVATIONS THAT WERE POST-PROCESSED USING ON-LINE POSITIONING USER SERVICE (OPUS) PROVIDED BY THE US NATIONAL GEODETIC SURVEY.
VERTICAL CONTROL... VERTICAL VALUES ARE BASED UPON NORTH AMERICAN VERTICAL DATUM OF 1988 USING US NATIONAL GEODETIC SURVEY BENCHMARKS LISTED BELOW.

PID NO. EW4180
VERT ORDER - FIRST, CLASS I ELEV = 208.35 FEET (ADJ 1991)

BEING A 3.25" BRASS DISC IN CONC BASE STAMPED "LOS ANGELES COUNTY R 48 1928 RESET 1937" LOCATED 19.35 MILES WEST ALONG U.S. HIGHWAY 101 ALTERNATE FROM THE OVERHEAD CROSSING OF COLORADO AVENUE BRIDGE 53-08 AT SANTA MONICA, AT THE JUNCTION OF HEATHERLIFT ROAD SOUTHWEST, 45 FEET NORTH OF THE CENTER LINE OF THE NORTHWEST BOUND LANES OF THE HIGHWAY, 32.9 FEET NORTHEAST OF THE NORTHEAST CORNER OF THE CONCRETE INLET TO CULVERT A-54B+58, 19 FEET WEST OF THE CENTER LINE OF A GRAVEL DRIVEWAY NORTH, 15 1/2 FEET EAST OF POWER LINE GUY POLE 899894E, 6.7 FEET NORTH OF THE EAST END OF A FENCE, 1.0 FOOT SOUTH OF A WITNESS POST, ABOUT 5 FEET HIGHER THAN THE HIGHWAY

PID NO. EW1593
VERT ORDER - FIRST, CLASS I ELEV = 66.50 FEET (1995 ADJ)

BEING A TIDAL STATION DISK MARKED "C65 5 1941" LOCATED AT SANTA MONICA, AT THE CITY HALL, IN TOP OF THE CENTER OF THE SOUTHWEST CONCRETE WALL AROUND A FLOWER BED ON THE NORTHWEST SIDE OF THE SOUTHWEST ENTRANCE, 8.3 FEET NORTHWEST OF THE SOUTHEAST END OF THE WALL, 23 FEET NORTHWEST OF THE CENTER OF THE ENTRANCE DOORWAY, AND ABOUT 2 1/2 FEET HIGHER THAN THE SIDEWALK.

PID NO. EW6821
VERT ORDER - FIRST, CLASS I ELEV = 119.73 FEET (1991 ADJ)

BEING A 3.25" BRASS DISC MARKED "NOS W 1295 1977" LOCATED 18.3 MILES WEST ALONG STATE HIGHWAY 1 FROM THE COLORADO AVENUE OVERPASS IN SANTA MONICA, 0.25 MILE EAST OF ZUMAULVE PLACE, AT THIRD POWER POLE EAST OF THE ENTRANCE TO MALIBU VILLAS APARTMENTS, 29 FEET NORTHWEST OF THE CENTER OF THE WEST BOUND LANES OF THE HIGHWAY, 9 FEET SOUTHWEST OF A RETAINING WALL, 2 FEET NORTHEAST OF A POWER POLE WITH STEPS, SET 0.3 FOOT BELOW THE GROUND AND ACCESS TO WHICH IS HAD THROUGH A 4-INCH PLASTIC SCREW PLUG.

PID NO. EW4188
VERT ORDER - FIRST, CLASS I ELEV = 22.44 FEET (1991 ADJ)

BEING A 3.25" BRASS DISC IN CONC BASE MARKED "DUME PT. J-10 1950 R E 329" LOCATED 20.45 MILES WEST ALONG STATE HIGHWAY 1 FROM THE COLORADO AVENUE OVERPASS IN SANTA MONICA, 0.5 MILE WEST OF CONCRETE BRIDGE OVER ZUMA CREEK, 135 FEET SOUTHWEST OF EXTENDED CENTER LINE OF DRIVE NORTHEAST TO 29851 PACIFIC COAST HIGHWAY, 88 1/2 FEET NORTHWEST OF THE CENTER OF CULVERT A492+50, 26 1/2 FEET SOUTHWEST OF THE SOUTHWEST LANES OF THE HIGHWAY, 30 FEET SOUTHWEST OF POWER POLE WITH GUY WIRE, 9.5 FEET NORTHEAST OF A FENCE, 2.2 FEET NORTHEAST OF A WITNESS POST, A DISK IN THE TOP OF A CONCRETE POST 0.4 FOOT UNDER GROUND.

PID NO. EW4106
VERT ORDER - FIRST, CLASS I ELEV = 200.36 FEET (1991 ADJ)

BEING A 3.25" BRASS DISC MARKED "D 1052 1960" LOCATED 13.05 MILES WEST ALONG STATE HIGHWAY 1 FROM THE OVERHEAD CROSSING OF COLORADO AVENUE BRIDGE 53-08, 0.35 MILE EAST OF THE JUNCTION OF PUERTO CANYON ROAD, IN THE TOP AND 0.9 FOOT EAST OF WEST END OF THE NORTH CONCRETE HEADWALL OF 18-INCH PIPE CULVERT UNDER THE HIGHWAY 32 FEET NORTH OF THE CENTERLINE OF THE NORTH LANES OF THE HIGHWAY, 67 FEET EAST OF POWER POLE 1112022E, AND ABOUT 2 FEET LOWER THAN THE HIGHWAY.

PID NO. EW4113
VERT ORDER - FIRST, CLASS I ELEV = 162.19 FEET (1991 ADJ)

BEING A 3.25" BRASS DISC MARKED "E 1052 1960" LOCATED 13.95 MILES WEST ALONG STATE HIGHWAY 1 FROM THE OVERPASS OF COLORADO AVENUE BRIDGE 53-08, 0.35 MILE EAST OF THE JUNCTION OF PUERTO CANYON ROAD, IN THE TOP AND 0.9 FOOT EAST OF WEST END OF THE NORTH CONCRETE HEADWALL OF 18-INCH PIPE CULVERT UNDER THE HIGHWAY 32 FEET NORTH OF THE CENTERLINE OF THE NORTH LANES OF THE HIGHWAY, 67 FEET EAST OF POWER POLE 1112022E, AND ABOUT 2 FEET LOWER THAN THE HIGHWAY.

PID NO. EW4205
VERT ORDER - FIRST, CLASS I ELEV = 107.24 FEET (1991 ADJ)

BEING A 4" BRASS DISC MARKED "DUME POINT EB 1950 329" LOCATED 3.9 MI NW OF POINT DUME, PACIFIC COAST HIGHWAY, ABOUT 1.2 MILES WEST OF HIGHWAY BRIDGE NO 53-27, AT FRANCS CANYON, AT ABOUT HIGHWAY STATION 358+96, 131 FEET SW OF BM 142 (USC GS L-583), 123.8 FT SW OF TELEPHONE POLE 25848Y, 44.7 FT S OF A LEAD AND TACK IN THE SOUTHERLY CURB OF THE HIGHWAY DIVERT STRIP. SET IN CONCRETE FLUSH WITH THE GROUND. A 2-INCH DIAMETER MARKER PIPE IS 2.0 FEET TO THE SW.

PID NO. EW4212
VERT ORDER - FIRST, CLASS I ELEV = 166.33 FEET (1991 ADJ)

BEING A 4" BRASS DISC MARKED "TRAVERSE STATION DUME POINT C 8 RESET 1957 LA CO" LOCATED ABOUT 22.0 MILES SOUTHEAST ALONG U.S. HIGHWAY 101 ALTERNATE FROM THE INTERSECTION OF WOOLEY ROAD AND SAVERS ROAD AT OXNARD, 18.7 FEET WEST OF THE SOUTHWEST CORNER OF THE INLET TO SIPHON 314 + 451, 41.7 FEET NORTH OF THE CENTER LINE OF THE HIGHWAY, 94.4 FEET NORTH AND ACROSS THE HIGHWAY FROM POWER POLE 1059754E, 1 FOOT HIGHER THAN THE HIGHWAY.

PID NO. AE1725
VERT ORDER - FIRST, CLASS II ELEV = 138.44 FEET (1997 ADJ)

BEING A 3.25" MWD BRASS DISC STAMPED "SF 130 1996" LOCATED IN LOS ANGELES, CA, ON THE NORTHEAST SIDE OF THE INTERSECTION OF SEPULVEDA BLVD AND SARDIS AVE. IN NORTHERLY END OF 5 FT BY 15 FT CATCH BASIN. REF MWD FB 4034 01 077.

PID NO. AE1722
VERT ORDER - FIRST, CLASS II ELEV = 251.30 FEET (1997 ADJ)

BEING A 3.25" MWD BRASS DISC IN CONC BASE STAMPED "SF 128 1996" LOCATED IN LOS ANGELES, CA, ON THE NORTHEAST CORNER OF SEPULVEDA BLVD AND SANTA MONICA BLVD INTERSECTION, 23.5 FT SOUTH OF MWD VENT STA. 1153+69, 39.5 FT NORTH OF PP (NO NUMBER), ON THE SOUTH CORNER OF 4 FT BY 8 FT CATCH BASIN. REF MWD FB 4034 01 070.

AREA... BASED UPON MEASURED BEARINGS AND DISTANCES AS SHOWN HEREON, THE AREA IS:
282,438 SQ.FT. = 6.4839 ACRES

WETLAND... THE SUBJECT PROPERTY IS NOT IN A DESIGNATED WETLAND AREA PER THE U.S. FISH AND WILDLIFE SERVICE, NATIONAL WETLAND INVENTORY.

FLOOD ZONE... SUBJECT PROPERTY LIES WITHIN FLOOD ZONE "X" (0.2% ANNUAL CHANCE FLOOD HAZARD, AREAS OF 1% ANNUAL CHANCE FLOOD WITHIN AVERAGE DEPTH LESS THAN ONE FOOT OR WITH DRAINAGE AREAS OF LESS THAN ONE SQUARE MILE) AS SHOWN ON FLOOD INSURANCE RATE MAP NUMBER 06037C1590G, DATED APRIL 21, 2021, PUBLISHED BY FEDERAL EMERGENCY MANAGEMENT AGENCY.
STREET WIDENING... THERE IS NO OBSERVABLE EVIDENCE OF STREET OR SIDEWALK CONSTRUCTION, CONTACT LOCAL AGENCIES FOR ANY PROPOSED R.O.W. IMPROVEMENTS.
ACCESS... VEHICULAR ACCESS TO THE PROPERTY ARE PROVIDED BY THE PUBLIC RIGHT-OF-WAY KNOWN AS CHELSEA AVENUE AND 23RD COURT.
ZONING... NOT PROVIDED BY THE CLIENT.
ZONING: PL
ZONING DESCRIPTION: INSTITUTIONAL / PUBLIC LANDS
SEE SURVEYOR'S NOTE NO. 4.
PARKING... BASED UPON ON-SITE PARKING STRIPING, THE PARKING IS:
STANDARD SPACES... 78
COMPACT SPACES... 9
HANDICAPPED SPACES... 4
TOTAL... 91

TOPOGRAPHY... BY GROUND SURVEY METHODS AND COMPLIES WITH NATIONAL MAP ACCURACY STANDARDS.

AERIAL SURVEY... THIS SURVEY WAS PREPARED BY PHOTOGRAMMETRIC PROCESSES, UTILIZING AERIAL PHOTOGRAPHY DATED (UNDERLYING BACKGROUND) JANUARY 02, 2008. THE OUTLINE OF BUILDINGS AND OTHER ROOFED IMPROVEMENTS, MAY INCLUDE EAVES, CANOPIES AND BALCONIES, SINCE BUILDINGS BELOW THESE ITEMS ARE NOT VISIBLE TO THE CAMERA. REFER TO PSOMAS JOB NO. 15AN080107 1100.

UTILITIES... UNDERGROUND UTILITIES SPECIFICALLY LISTED IN THE UTILITY INFORMATION TABLE ARE PLOTTED ON THIS SURVEY. OTHER UNDERGROUND UTILITIES NOT LISTED (E.G. TRAFFIC SIGNAL AND STREET LIGHT CONDUIT, ABANDONED LINES, ETC.) HAVE NOT BEEN PLOTTED. THE LOCATION OF THOSE PLOTTED UTILITIES WERE OBTAINED FROM UTILITY MAPS AND PLANS AS LISTED UNDER THE SUBSTRUCTURE PLAN INDEX.

EXCEPTIONS:

AT THE DATE HEREOF, ITEMS TO BE CONSIDERED AND EXCEPTIONS TO COVERAGE IN ADDITION TO THE PRINTED EXCEPTIONS AND EXCLUSIONS IN SAID POLICY FORM WOULD BE AS FOLLOWS:

- EFFECT OF... TAXES NOT ASSESSED AS THE VESTEE HEREIN IS A GOVERNMENT AGENCY.
EFFECT OF... WATER RIGHTS, CLAIMS OR TITLE TO WATER, WHETHER OR NOT SHOWN BY THE PUBLIC RECORDS.
EFFECT OF... EASEMENTS, LIENS OR ENCUMBRANCES, OR CLAIMS THEREOF, WHICH ARE NOT SHOWN BY THE PUBLIC RECORDS.

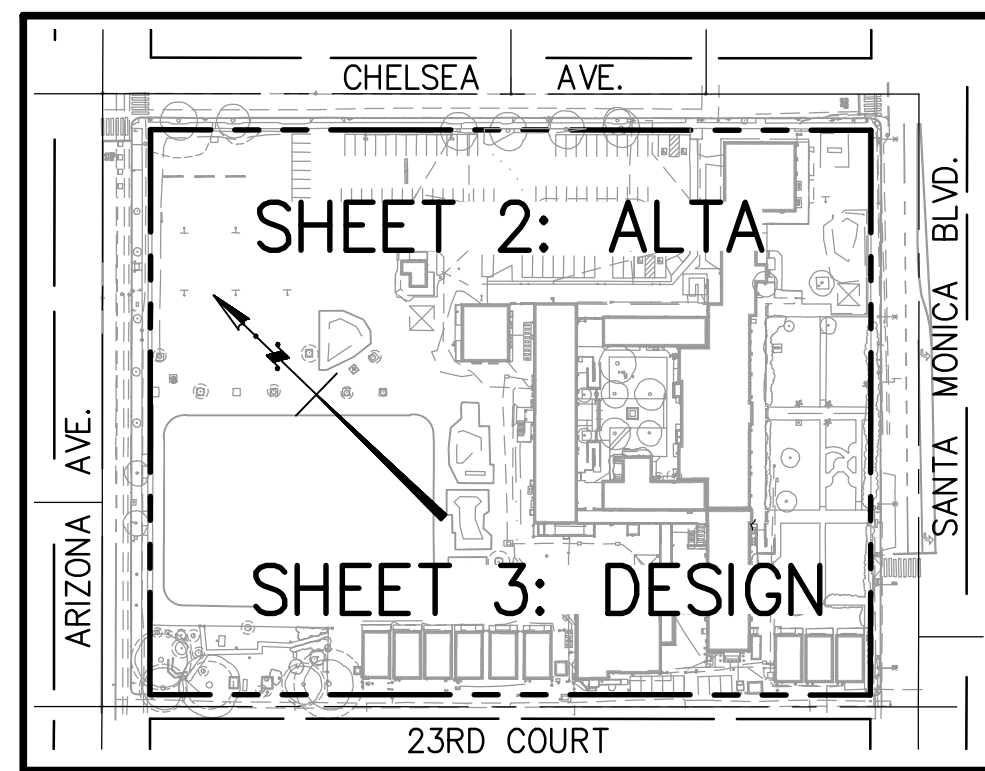

SHEET INDEX NO SCALE

LEGAL DESCRIPTION

LOT A, OF TRACT NO. 4650, IN THE CITY OF SANTA MONICA, COUNTY OF LOS ANGELES, STATE OF CALIFORNIA, AS PER MAP RECORDED IN BOOK 56, PAGE 8, OF MAPS, IN THE OFFICE OF THE COUNTY RECORDER OF SAID COUNTY.

APN: 4273-023-900

SURVEYOR'S NOTES:

- THIS SURVEY HAS BEEN PREPARED FOR TITLE INSURANCE AND DESIGN PURPOSES
1. THE BOUNDARY DATA AND TITLE MATTERS AS SHOWN HEREON HAVE BEEN DEVELOPED FROM THE REFERENCED TITLE REPORT.
2. BEFORE USING THIS MAP FOR DESIGN OR CONSTRUCTION PURPOSES, ALL EASEMENTS OF RECORD AND SETBACK LINES DEFINED IN COVENANTS, CONDITIONS AND RESTRICTIONS OF RECORD AFFECTING THIS PROPERTY SHOULD BE PLOTTED ON THIS MAP FROM A CURRENT TITLE REPORT. IF NO TITLE REPORT WAS FURNISHED, OUR CLIENT IS URGED TO FURNISH A CURRENT TITLE REPORT SO THAT THESE EASEMENT AND SETBACK LINES OF RECORD CAN BE PLOTTED ON THIS MAP.
3. THIS SURVEY DOES NOT INCLUDE EASEMENTS EXCEPT THOSE SPECIFICALLY DELINEATED HEREON, NOR DOES IT SHOW THE LOCATION OF, OR ENCROACHMENTS BY SUBSURFACE FOOTINGS AND/OR FOUNDATIONS OF BUILDINGS SHOWN ON THIS MAP.
4. IF UNDERGROUND PUBLIC UTILITIES AND OTHER SUBSTRUCTURES, ZONES, SET BACK AND STREET WIDENING DATA ARE SHOWN HEREON, IT IS FOR INFORMATION ONLY, HAVING BEEN OBTAINED FROM A GENERAL REQUEST AT THE LOCAL AGENCY'S PUBLIC COUNTER AND/OR OTHER SOURCES NOT CONNECTED WITH THIS COMPANY. NO REPRESENTATION IS MADE AS TO THE ACCURACY, CURRENCY OR COMPLETENESS OF SAID INFORMATION AND ANY USERS OF SAID INFORMATION IS URGED TO CONTACT THE UTILITY OR LOCAL AGENCY DIRECTLY.
5. BEARINGS AND DISTANCES DEPICTED HEREON FOR BOUNDARY OF SUBJECT PARCEL CONSTITUTE A CLOSED FIGURE YIELDING THE AREA CALCULATIONS ALSO DEPICTED HEREON, UNLESS OTHERWISE NOTED.

UTILITY INFORMATION

Table with columns: UTILITY, SERVICE BY, TELEPHONE NO., ADDRESS. Lists utilities like POWER, WATER, GAS, etc.

SUBSTRUCTURE PLAN INDEX table listing various utility plans and their corresponding sheets.

THE ANY SUBSTRUCTURE INFORMATION MADE AVAILABLE BY PUBLIC AGENCIES AND PUBLIC UTILITIES IS THAT LOCATED WITHIN PUBLIC RIGHTS-OF-WAY. THEREFORE NO GUARANTEES OR WARRANTIES ARE MADE BY THIS SURVEYOR FOR THE ACCURACY OF SUCH INFORMATION. THE LOCATION OF ON-SITE SUBSTRUCTURES SHOULD BE DETERMINED AND VERIFIED FROM OTHER SOURCES BEFORE THE BEGINNING OF ANY CONSTRUCTION.

NOTE: RECORD UTILITIES:

Table mapping utility symbols to their names: SS (Sanitary Sewer), SD (Storm Drain), E (Electrical), G (Gas), C (Communication), W (Water), U (Unknown Utility).

PAINT MARKS: (DEPTHS)

Table mapping paint mark symbols to their corresponding utility types and depths.

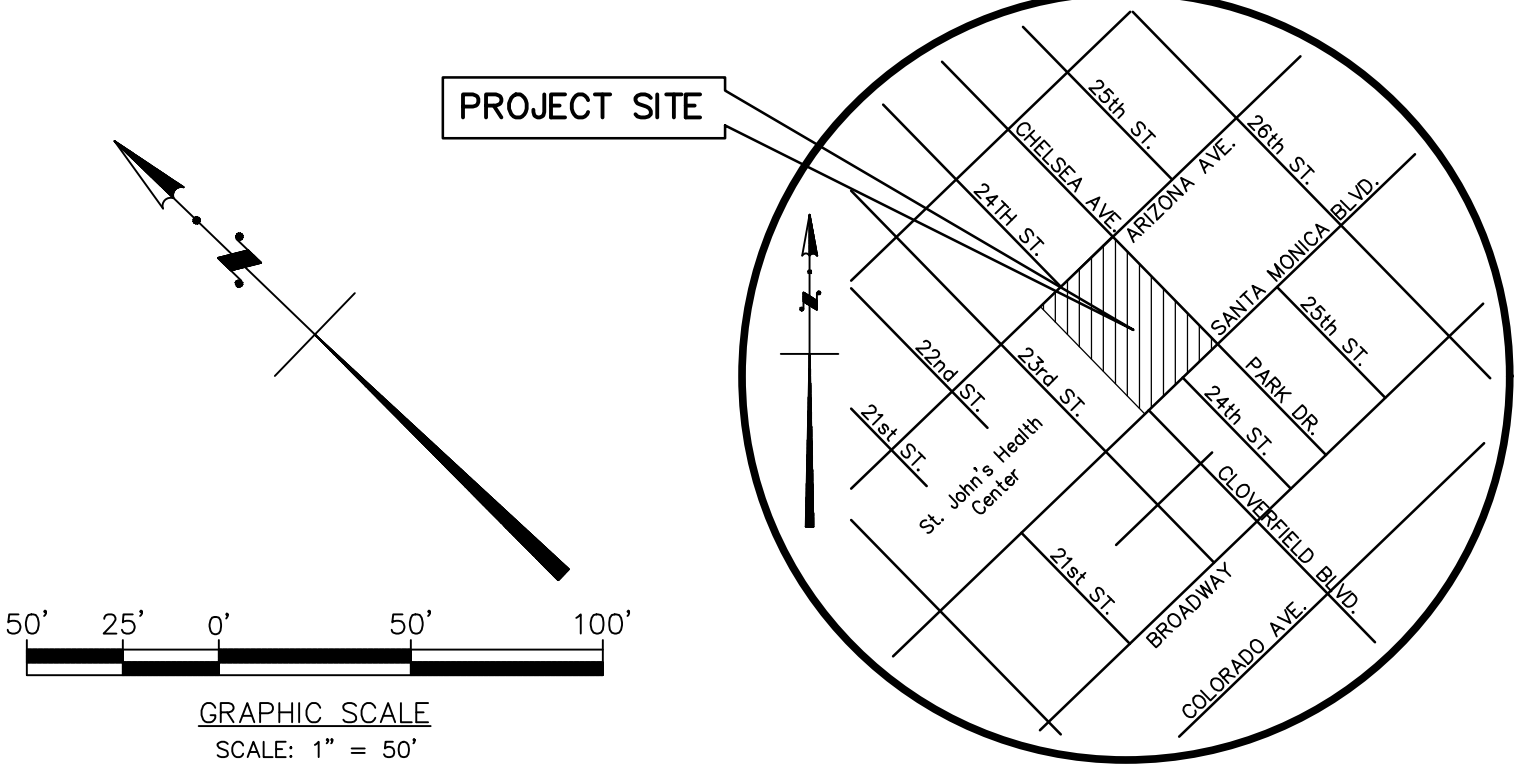

VICINITY MAP NOT TO SCALE

LEGEND

Large legend table defining symbols for various features: PROPERTY/BOUNDARY LINE, CURB LINE, FLOW LINE, EASEMENT LINE, etc.

SURVEYOR'S CERTIFICATE:

TO: (a) SANTA MONICA CITY SCHOOL DISTRICT OF THE COUNTY OF LOS ANGELES, CALIFORNIA, (b) FIDELITY NATIONAL TITLE BUILDER SERVICES; (c) CHICAGO TITLE COMPANY; AND (d) EACH OF THEIR AFFILIATES, SUCCESSORS AND ASSIGNS.
THIS IS TO CERTIFY THAT THIS MAP OR PLAT AND THE SURVEY ON WHICH IT IS BASED WERE MADE IN ACCORDANCE WITH THE 2021 MINIMUM STANDARD DETAIL REQUIREMENTS FOR ALTA/NSPS LAND TITLE SURVEYS, JOINTLY ESTABLISHED AND ADOPTED BY ALTA AND NSPS, AND INCLUDES ITEMS 2, 3, 4, 6(a), 6(b), 7(a), 7(b)(1), 7(c), 8, 9, 13, 14 AND 16 OF TABLE A THEREOF. THE FIELD WORK WAS COMPLETED ON SEPTEMBER 1, 2021.

Daniel Rahe, PSOMAS, DATE: 9/13/21

BOUNDARY ESTABLISHMENT

SCALE: 1" = 50'

Professional seal of Daniel L. Rahe, State of California, No. 9425. Includes project details: ALTA/NSPS LAND TITLE AND DESIGN SURVEY FOR SANTA MONICA-MALIBU UNIFIED SCHOOL DISTRICT, MCKINLEY ELEMENTARY SCHOOL, 2401 SANTA MONICA BOULEVARD, SANTA MONICA, CA. Includes a table with columns: DESIGNED, DRAWN, CHECKED, REV, DATE, DESCRIPTION.

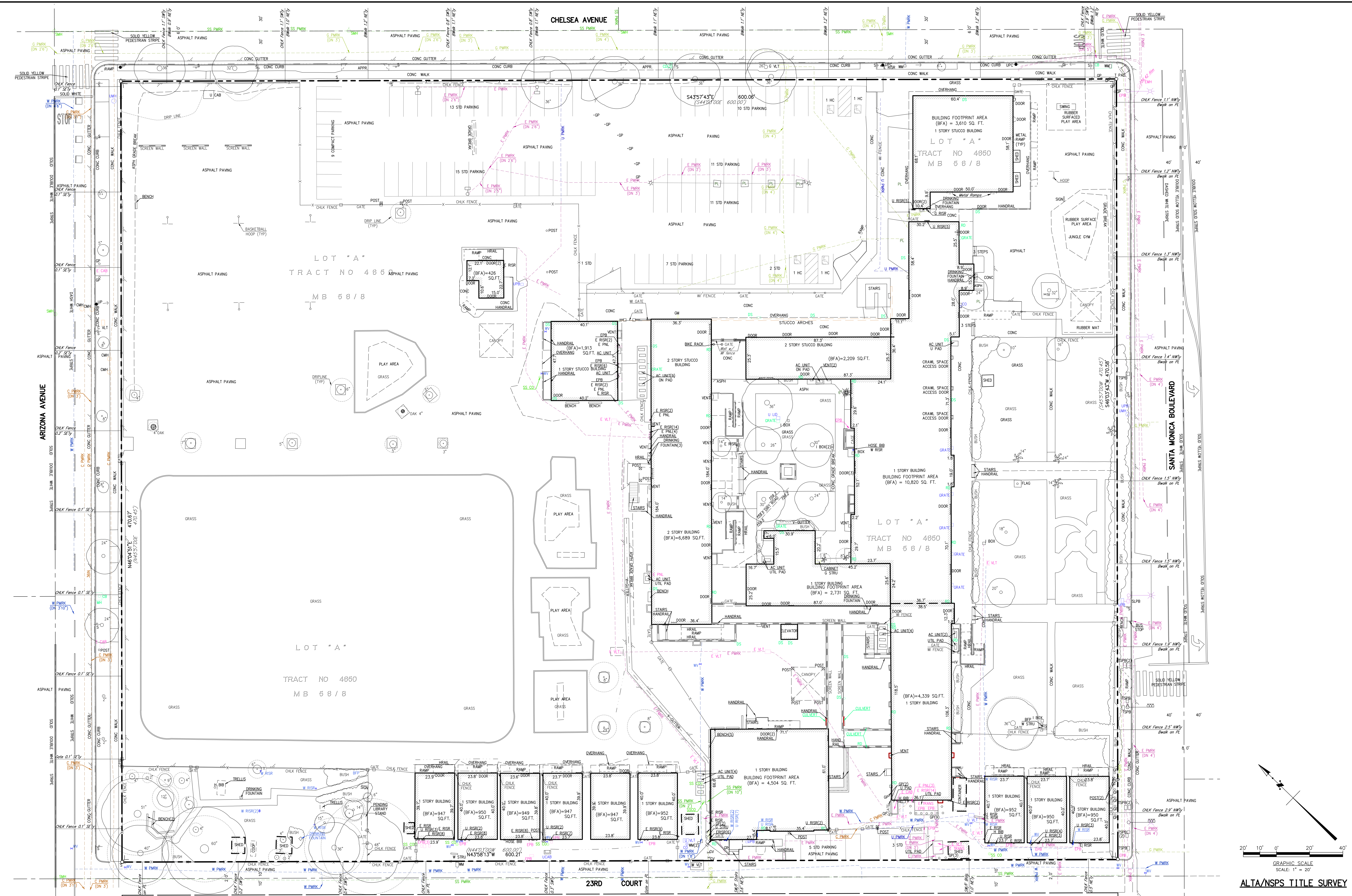

	DESIGNED BBH	PSOMAS 555 South Flower Street, Suite 4300 Los Angeles, CA 90071 (213) 223-1400 (213) 223-1444 fax www.psomas.com	ALTA/NSPS LAND TITLE AND DESIGN SURVEY FOR: SANTA MONICA-MALIBU UNIFIED SCHOOL DISTRICT MCKINLEY ELEMENTARY SCHOOL 2401 SANTA MONICA BOULEVARD IN THE CITY OF SANTA MONICA COUNTY OF LOS ANGELES STATE OF CALIFORNIA	DATE: SEPTEMBER 1, 2021	SHEET 2
	DRAWN BBH		SEE DESCRIPTION ON SHEET 1	SCALE: 1" = 20'	3
	CHECKED DLR		SEE SHEET 1 ADJUSTMENT SEE SHEET 1	PROJECT NUMBER: 15AN08135 T102	REF: 15AN08107

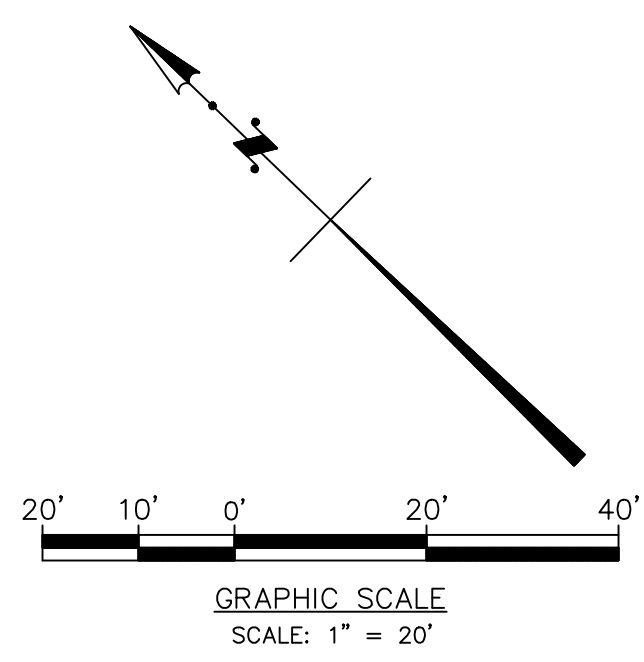

DESIGN SURVEY

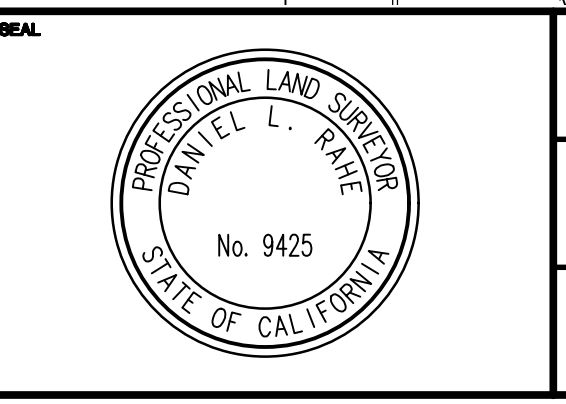

REV	DATE	DESCRIPTION	BY	APPD

US NATIONAL GEODETIC SURVEY
 PID NO: EW4180, EW1593, EW6821, EW4188, EW4106,
 EW4113, EW4205, EW4212, AE1725, AE1722
 NAVD 88 DATUM
 SEE DESCRIPTION ON SHEET 1
 SUBMITTAL DATE SHEET 1 ADJUSTMENT SEE SHEET 1
 PLOT DATE: 10/15/2021 17:49:24 DWG Name: W:\15AN080135_15AN080135\DESIGN\DWG\15AN080135-DWG.dwg Updated by: Brian Hester

PSOMAS

555 South Flower Street, Suite 4300
 Los Angeles, CA 90071
 (213) 223-1400 (213) 223-1444 fax
 www.psomas.com

ALTA/NSPS LAND TITLE AND DESIGN SURVEY FOR:
SANTA MONICA-MALIBU UNIFIED SCHOOL DISTRICT
 MCKINLEY ELEMENTARY SCHOOL
 2401 SANTA MONICA BOULEVARD
 IN THE CITY OF SANTA MONICA COUNTY OF LOS ANGELES STATE OF CALIFORNIA

DATE:	SHEET:
SEPTEMBER 1, 2021	3
SCALE: 1" = 20'	3
PROJECT NUMBER: 15AN080135 T102	3

Appendix G

References

REFERENCES

American Society for Testing and Materials, Standard Practice for Environmental Site Assessments: Phase I Environmental Site Assessment Process, ASTM Designation: E 1527-13.

American Society for Testing and Materials, Standard Guide for Vapor Encroachment Screening on Property Involved in Real Estate Transactions, ASTM Designation: E 2600-15

Environmental Data Resources, Inc., Milford, Connecticut, The EDR Aerial Photo Decade Package, Inquiry No. 6819893.36, January 2022.

Environmental Data Resources, Inc., Milford, Connecticut, Certified Sanborn Map Report, Inquiry No. 6819893.27, January 2022.

Environmental Data Resources, Inc., Milford, Connecticut, The EDR Historical Topographic Map Report, Inquiry No. 6819893.28, January 2022.

Environmental Data Resources, Inc., Milford, Connecticut, The EDR Radius Map with Geotrack Report, Inquiry No. 6819893.26s, January 2022.

Environmental Data Resources, Inc., Milford, Connecticut, The EDR Environmental Lien and AUL Search, Inquiry No. 6819893.31S, January 2022.

Environmental Data Resources, Inc., Milford, Connecticut, The EDR City Directory Image Report, Inquiry No. 6819893.29, January 2022.

Environmental Data Resources, Inc., Milford, Connecticut, The EDR Building Permit Report, Inquiry No. 6819893.32, January 2022.

Environmental Data Resources, Inc., Milford, Connecticut, The EDR Property Tax Report, Inquiry No. 6819893.30, January 2022.

State Water Resources Control Board, GeoTracker Online Database, Retrieved from <https://geotracker.waterboards.ca.gov>. January 2022.

