

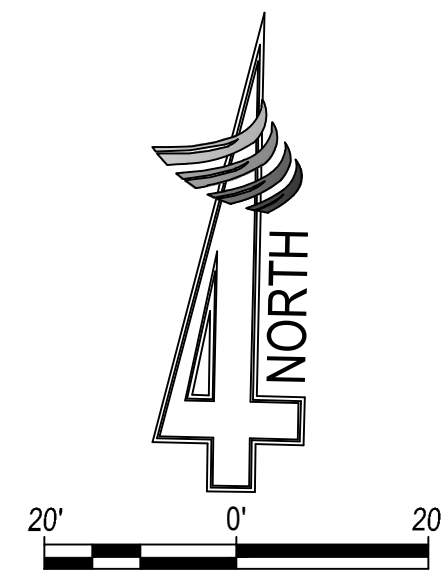

Know what's below.
Call before you dig.



DEMOLITION NOTES (THIS SHEET ONLY)

- 1 REMOVE AND RELOCATE EXIST. PACIFIC GAS & ELECTRIC UTILITY POLE / GUY WIRE (SEE PAGE PLANS)
- 2 REMOVE EXISTING ASPHALT CONCRETE
- 3 SAWCUT EXISTING ASPHALT CONCRETE TO A NEAT CLEAN ON-GRADE EDGE
- 4 REMOVE & RELOCATE EXIST. SIGN
- 5 SAWCUT EXIST. ASPHALT CONCRETE TO A NEAT CLEAN ON-GRADE EDGE
- 6 REMOVE EXIST. CULVERT & HEADWALL STRUCTURE
- 7 REMOVE EXIST. BOLLARD
- 8 REMOVE & REPLACE EXIST. IRRIGATION PIPE
- 9 REMOVE EXIST. POST
- 10 EXIST. ORCHARD TO BE REMOVED BY OTHERS PRIOR TO CONSTRUCTION
- 11 REMOVE & RELOCATE EXIST. TRAFFIC CONTROL BOX
- 12 REMOVE & RELOCATE EXIST. ELECTRICAL VAULT
- 13 REMOVE EXIST. DRAINAGE INLET
- 14 REMOVE EXIST. CURB & GUTTER
- 15 REMOVE EXIST. ASPHALT CURB
- 16 REMOVE & RELOCATE EXIST. TRAFFIC SIGNAL
- 17 REMOVE & RELOCATE EXIST. COMM. BOX
- 18 REMOVE & RE-INSTALL EXIST. TRAFFIC LOOPS, TYP.
- 19 REMOVE EXIST. CONCRETE
- 20 REMOVE EXIST. VENT PIPE
- 21 REMOVE SECTION OF ALTA I.D. PIPE, CUT TO CLEAN EDGE FOR CONNECTION TO NEW IRRIGATION PIPE LINE. SEE IRRIGATION PLAN
- 22 REMOVE EXISTING ALTA I.D. JUNCTION STRUCTURE (CONTRACTOR MUST RECEIVE WRITTEN AUTHORIZATION FROM ALTA I.D. PRIOR TO THE COMMENCEMENT OF DEMOLITION)
- 23 REMOVE EXIST. STORM DRAIN PIPE

PROTECTION NOTES (THIS SHEET ONLY)

- ◇ PROTECT IN PLACE EXIST. PACIFIC GAS & ELECTRIC UTILITY POLE / GUY WIRE
- ◇ PROTECT IN PLACE EXIST. XX" HIGH PRESSURE GAS PIPE
- ◇ PROTECT IN PLACE EXIST. IRRIGATION PIPE
- ◇ PROTECT IN PLACE EXIST. MANHOLE & RAISE TO FINISHED GRADE
- ◇ PROTECT IN PLACE EXIST. STORM DRAIN PIPE
- ◇ PROTECT IN PLACE EXIST. WATER PIPE
- ◇ PROTECT IN PLACE EXIST. SEWER PIPE
- ◇ PROTECT IN PLACE EXIST. FIRE HYDRANT
- ◇ PROTECT IN PLACE EXIST. WELL

GENERAL DEMOLITION NOTES:

1. ALL SAWCUTS TO BE A NEAT, CLEAN ON GRADE EDGE.
2. CONTRACTOR TO REMOVE AND DISPOSE OF ALL VEGETATION, CONCRETE, IRRIGATION SYSTEMS, ASPHALT, AGGREGATE BASE, SOIL, FENCES, STRUCTURES, ETC. WITHIN APPROXIMATE LIMITS OF CLEARING, GRUBBING, AND DEMOLITION, UNLESS OTHERWISE NOTED ON THESE PLANS.
3. ALL EXISTING STREET SIGNS THAT CANNOT BE RE-USED SHALL BE RETURNED TO THE CITY OF DINUBA CORP. YARD.
4. ANY EXISTING MANHOLES AND/OR WATER VALVES ENCOUNTERED WHETHER OR NOT SHOWN ON THESE PLANS SHALL BE PROTECTED AND ADJUSTED TO FINISH GRADE.
5. ALL CONCRETE AND ASPHALT LOCATED OUTSIDE DEMOLITION LIMITS TO BE PROTECTED IN PLACE.
6. CONTRACTOR SHALL CAREFULLY REMOVE TREES AROUND EXISTING UNDERGROUND UTILITIES & PIPE LINES TO ENSURE NO DAMAGE OCCURS TO INFRASTRUCTURE.

7. CONTRACTOR SHALL NOT INITIATE ANY DEMOLITION ACTIVITY WITHIN ALTA EASEMENTS UNTIL RELOCATED IRRIGATION FACILITIES PASS INSPECTION AND ALTA ID ISSUES THE CONTRACTOR A NOTICE TO PROCEED FOR SAID ACTIVITY.

LEGEND

- APPROXIMATE LIMITS OF CLEARING, GRUBBING, & DEMOLITION
- ▨ EXIST. ASPHALT CONCRETE REMOVAL
- ▩ EXIST. CONCRETE REMOVAL
- ~ EXIST. CURB & GUTTER REMOVAL
- ||||| EXIST. VINE TRELLIS
- ⊗ EXIST. TREE REMOVAL

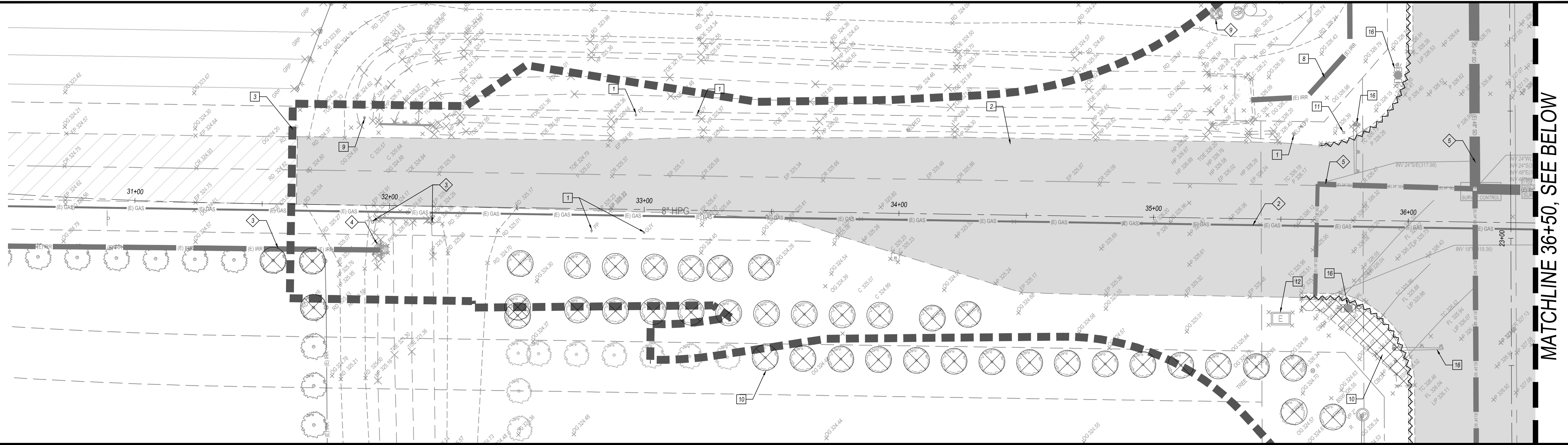

KAMM AVE., STA: 30+50-36+50

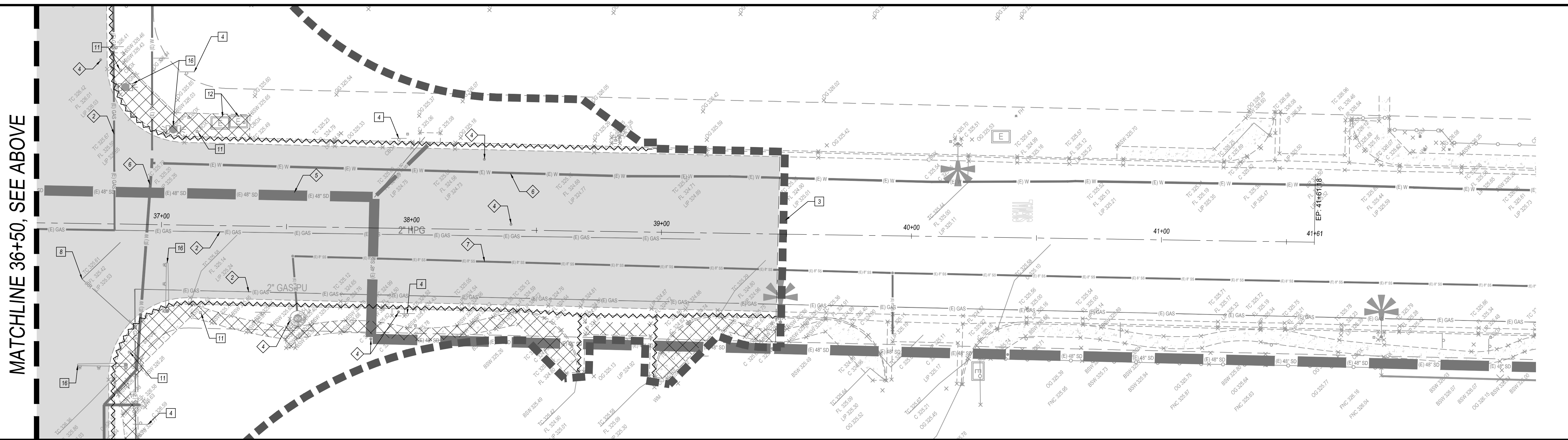

KAMM AVE., STA: 36+50-END

| REVISIONS | DATE | DESCRIPTION |
|-----------|------|-------------|
| | | |
| | | |
| | | |

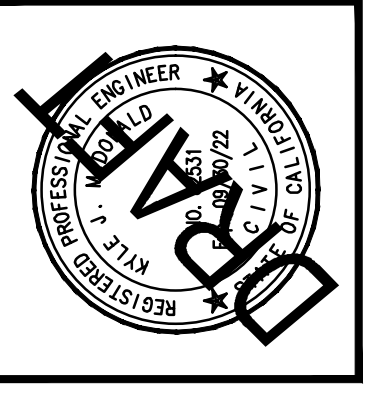
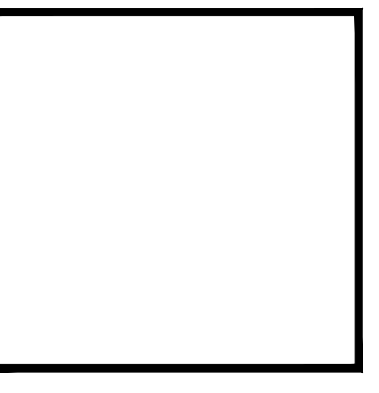

APPROVED BY:
 DATE:
 RCE 6251
 KYLE McDONALD
 PROJECT ENGINEER

PREPARED BY:
 324 S. SANTE FL. STE. A
 P.O. BOX 7503
 VISALIA, CA 93292
 TEL: 559.802.3052
 FAX: 559.802.3215
4CREEKS
 DRAWN BY: JAH

IMPROVEMENT PLANS FOR:
CITY OF DINUBA
 1088 EAST KAMM AVENUE
 DINUBA, CA 93618
 (559) 391-5924
**KAMM AVE. & ALTA AVE. ROUNDABOUT
 TOPO SURVEY & DEMO PLAN - KAMM AVE.**

PLOT DATE: 2/25/2021
 JOB NO.: 20366
 FILE NAME: 20366-CS-TOPO & DEMO
 C5
 SHEET NO.: 1 OF 21



Know what's below.
Call before you dig.

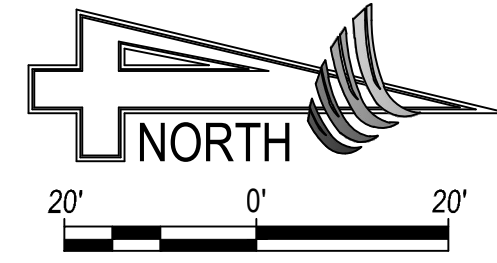

DEMOLITION NOTES (THIS SHEET ONLY)

- 1 REMOVE AND RELOCATE EXIST. PACIFIC GAS & ELECTRIC UTILITY POLE / GUY WIRE (SEE PG&E PLANS)
- 2 REMOVE EXISTING ASPHALT CONCRETE
- 3 SAWCUT EXISTING ASPHALT CONCRETE TO A NEAT CLEAN ON-GRADE EDGE
- 4 REMOVE & RELOCATE EXIST. SIGN
- 5 SAWCUT EXIST. ASPHALT CONCRETE TO A NEAT CLEAN ON-GRADE EDGE
- 6 REMOVE EXIST. CULVERT & HEADWALL STRUCTURE
- 7 REMOVE EXIST. BOLLARD
- 8 REMOVE & REPLACE EXIST. IRRIGATION PIPE
- 9 REMOVE EXIST. POST
- 10 EXIST. ORCHARD TO BE REMOVED BY OTHERS PRIOR TO CONSTRUCTION
- 11 REMOVE & RELOCATE EXIST. TRAFFIC CONTROL BOX
- 12 REMOVE & RELOCATE EXIST. ELECTRICAL VAULT
- 13 REMOVE EXIST. DRAINAGE INLET
- 14 REMOVE EXIST. CURB & GUTTER
- 15 REMOVE EXIST. ASPHALT CURB
- 16 REMOVE & RELOCATE EXIST. TRAFFIC SIGNAL
- 17 REMOVE & RELOCATE EXIST. COMM. BOX
- 18 REMOVE & RE-INSTALL EXIST. TRAFFIC LOOPS, TYP.
- 19 REMOVE EXIST. CONCRETE
- 20 REMOVE & RELOCATE EXIST. UTILITY BOX
- 21 REMOVE SECTION OF ALTA I.D. PIPE, CUT TO CLEAN EDGE FOR CONNECTION TO NEW IRRIGATION PIPE LINE. SEE IRRIGATION PLAN
- 22 REMOVE EXISTING ALTA I.D. JUNCTION STRUCTURE (CONTRACTOR MUST RECEIVE WRITTEN AUTHORIZATION FROM ALTA I.D. PRIOR TO THE COMMENCEMENT OF DEMOLITION)
- 23 REMOVE EXIST. STORM DRAIN PIPE

PROTECTION NOTES (THIS SHEET ONLY)

- ◇ PROTECT IN PLACE EXIST. PACIFIC GAS & ELECTRIC UTILITY POLE / GUY WIRE
- ◇ PROTECT IN PLACE EXIST. XX" HIGH PRESSURE GAS PIPE
- ◇ PROTECT IN PLACE EXIST. IRRIGATION PIPE
- ◇ PROTECT IN PLACE EXIST. MANHOLE & RAISE TO FINISHED GRADE
- ◇ PROTECT IN PLACE EXIST. STORM DRAIN PIPE
- ◇ PROTECT IN PLACE EXIST. WATER PIPE
- ◇ PROTECT IN PLACE EXIST. SEWER PIPE
- ◇ PROTECT IN PLACE EXIST. FIRE HYDRANT
- ◇ PROTECT IN PLACE EXIST. WELL

GENERAL DEMOLITION NOTES:

1. ALL SAWCUTS TO BE A NEAT, CLEAN ON GRADE EDGE.
2. CONTRACTOR TO REMOVE AND DISPOSE OF ALL VEGETATION, CONCRETE, IRRIGATION SYSTEMS, ASPHALT, AGGREGATE BASE, SOIL, FENCES, STRUCTURES, ETC. WITHIN APPROXIMATE LIMITS OF CLEARING, GRUBBING, AND DEMOLITION, UNLESS OTHERWISE NOTED ON THESE PLANS.
3. ALL EXISTING STREET SIGNS THAT CANNOT BE RE-USED SHALL BE RETURNED TO THE CITY OF DINUBA CORP. YARD.
4. ANY EXISTING MANHOLES AND/OR WATER VALVES ENCOUNTERED WHETHER OR NOT SHOWN ON THESE PLANS SHALL BE PROTECTED AND ADJUSTED TO FINISH GRADE.
5. ALL CONCRETE AND ASPHALT LOCATED OUTSIDE DEMOLITION LIMITS TO BE PROTECTED IN PLACE.
6. CONTRACTOR SHALL CAREFULLY REMOVE TREES AROUND EXISTING UNDERGROUND UTILITIES & PIPE LINES TO ENSURE NO DAMAGE OCCURS TO INFRASTRUCTURE.
7. CONTRACTOR SHALL NOT INITIATE ANY DEMOLITION ACTIVITY WITHIN ALTA I.D'S EASEMENTS UNTIL RELOCATED IRRIGATION FACILITIES PASS INSPECTION AND ALTA I.D. ISSUES THE CONTRACTOR A NOTICE TO PROCEED FOR SAID ACTIVITY.

LEGEND

- APPROXIMATE LIMITS OF CLEARING, GRUBBING, & DEMOLITION
- EXIST. ASPHALT CONCRETE REMOVAL
- EXIST. CONCRETE REMOVAL
- EXIST. CURB & GUTTER REMOVAL
- EXIST. VINE TRELLIS
- ⊗ EXIST. TREE REMOVAL

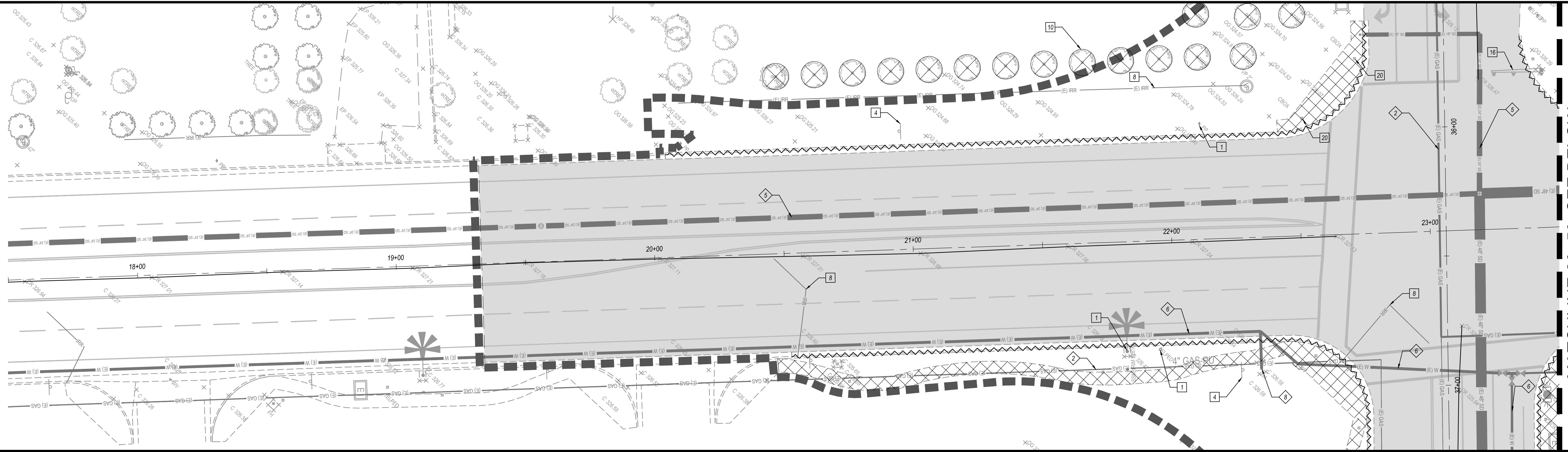

ALTA AVE., STA: 17+50-23+50

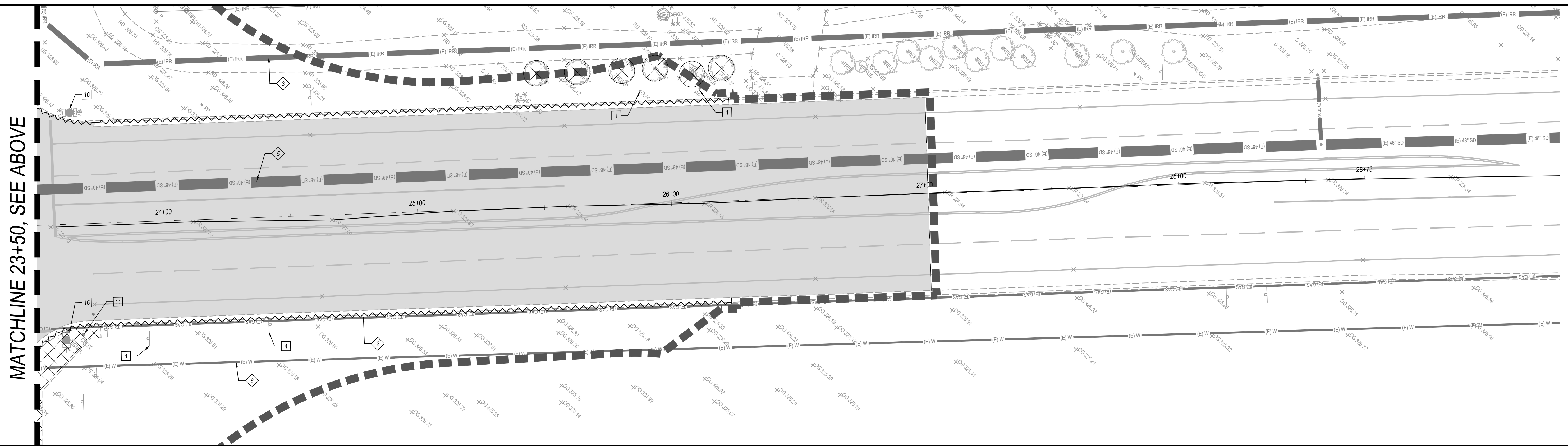

ALTA AVE., STA: 23+50-END

| REVISIONS | DATE | BY | DESCRIPTION |
|-----------|------|----|-------------|
| | | | |

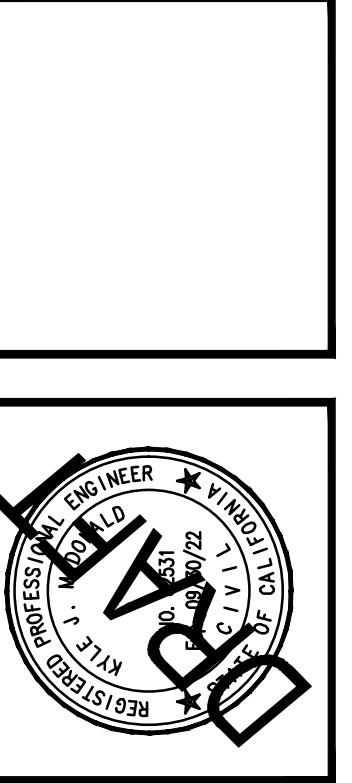

APPROVED BY: **KYLE McDONALD**
PROJECT ENGINEER
RCE 8251
DATE: _____

PREPARED BY: **4CREEKS**
DRAWN BY: MH
CHK BY: YAM
324 S. SANTE FE STE. A
P.O. BOX 7503
VISALIA, CA 93282
TEL: 559.802.3052
FAX: 559.802.3215

IMPROVEMENT PLANS FOR:
CITY OF DINUBA
1088 EAST KAMM AVENUE
DINUBA, CA 93618
(559) 391-5824
**KAMM AVE. & ALTA AVE. ROUNDABOUT
TOPO SURVEY & DEMO PLAN - ALTA AVE.**

PLOT DATE: 2/25/2021
JOB NO.: 20366
FILE NAME: 20366-C6-TOPO & DEMO
C6
SHEET NO.: 2 OF 21



Know what's below.
Call before you dig.

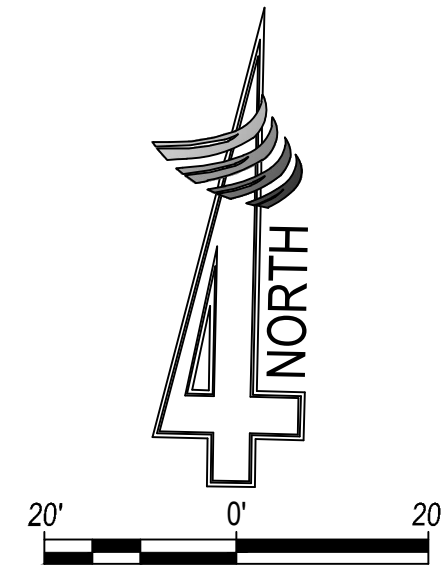

ALTA AVE., SEE SHEET C9

KAMM AVE., SEE SHEET C8

KAMM AVE., SEE SHEET C8

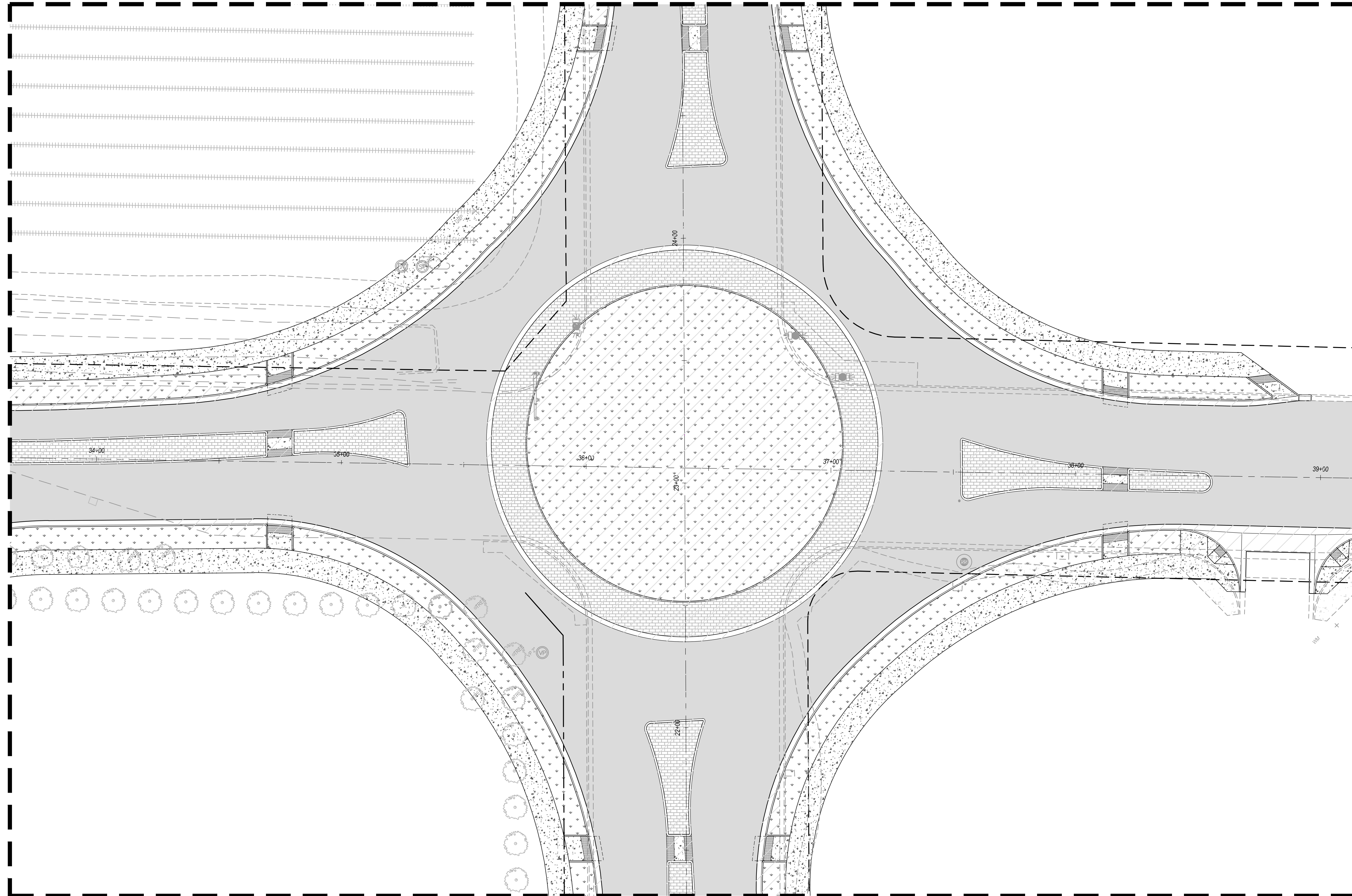

ALTA AVE., SEE SHEET C9

| REVISIONS | DATE | BY | DESCRIPTION |
|-----------|------|----|-------------|
| | | | |
| | | | |
| | | | |

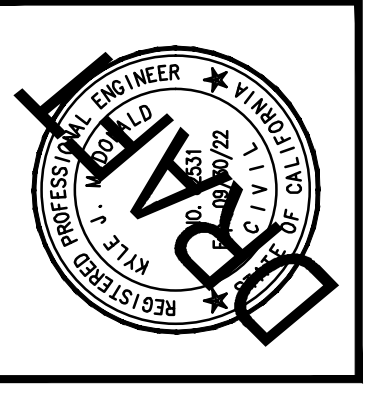
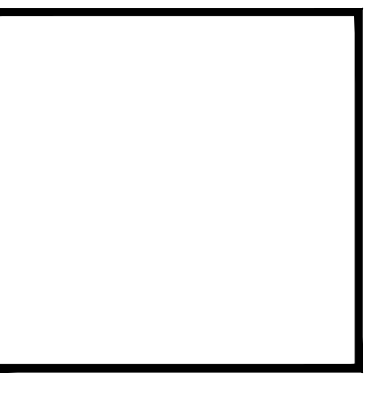

APPROVED BY: KYLE McDONALD
PROJECT ENGINEER
RCE 62531

DATE: _____

PREPARED BY: _____
DRAWN BY: JAH
CHK BY: YAM

324 S. SANTE FE, STE. A
P.O. BOX 7503
VISALIA, CA 93282
TEL: 559.802.3052
FAX: 559.802.3215

4CREEKS

IMPROVEMENT PLANS FOR:
CITY OF DINUBA
1088 EAST KAMM AVENUE
DINUBA, CA 93618
(559) 391-5824

KAMM AVE. & ALTA AVE. ROUNDABOUT
SITE PLAN - ROUNDABOUT

PLOT DATE: 2/25/2021
JOB NO.: 20366
FILE NAME: 20366-C7 - SITE PLAN RNDABT
C7
SHEET NO.: 3 OF 21



Know what's below.
Call before you dig.

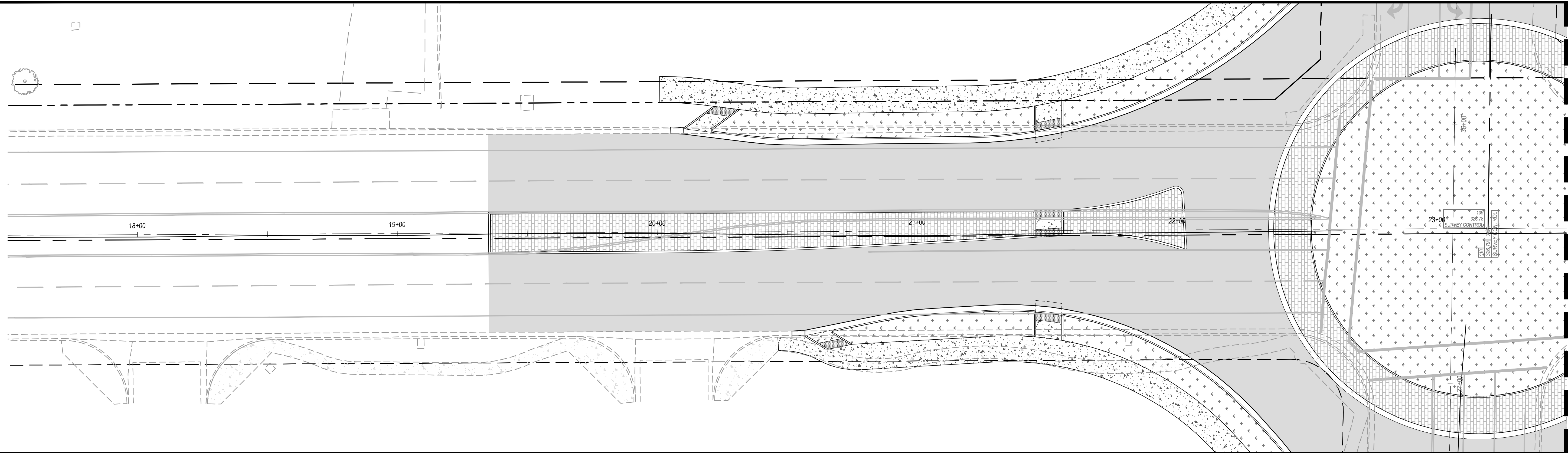
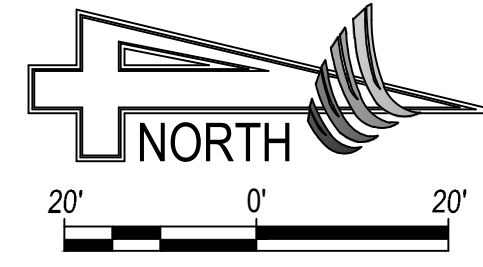

ALTA AVE., STA: 17+50-23+50

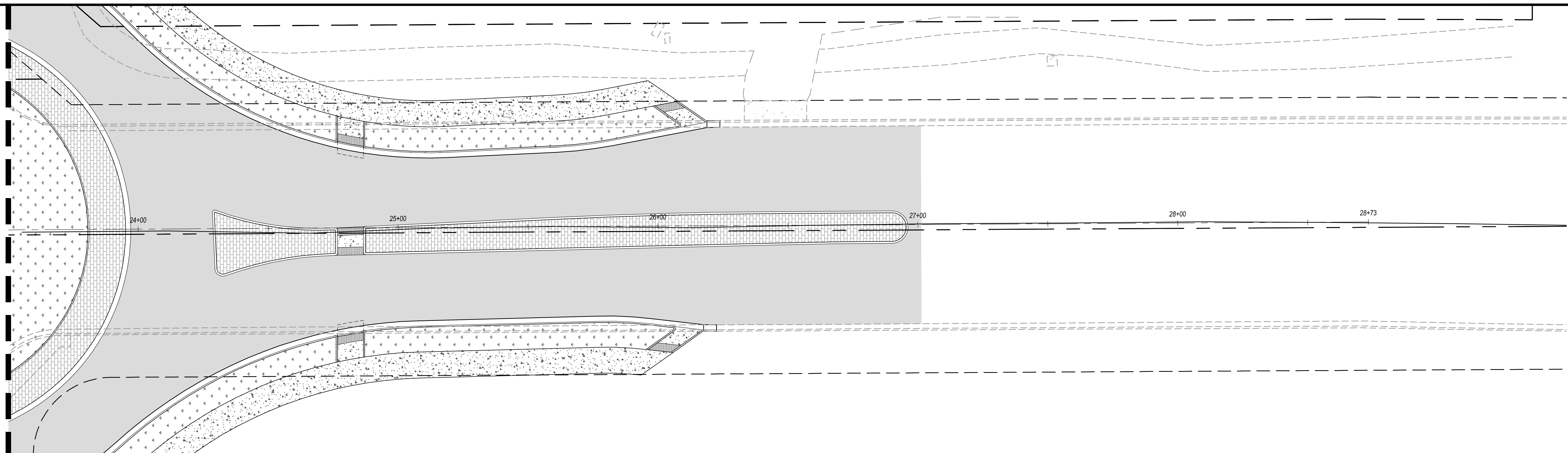

ALTA AVE., STA: 23+50-END

| REVISIONS | DATE | BY | DESCRIPTION |
|-----------|------|----|-------------|
| | | | |
| | | | |
| | | | |

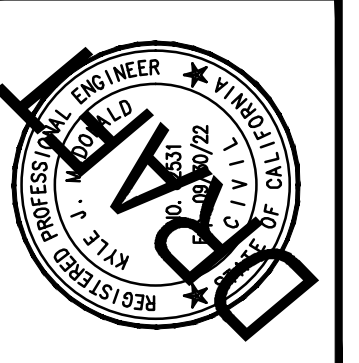
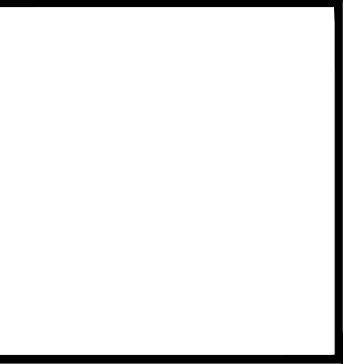

APPROVED BY: KYLE McDONALD
PROJECT ENGINEER
DATE: RCE 02/21

PREPARED BY: 4CREEKS
324 S. SANTE FE, STE. A
P.O. BOX 7503
VISALIA, CA 93282
TEL: 559.802.3052
FAX: 559.802.3215
DRAWN BY: JAH CHECK BY: MM

IMPROVEMENT PLANS FOR:
CITY OF DINUBA
1088 EAST KAMM AVENUE
DINUBA, CA 93618
(559) 391-5924

KAMM AVE. & ALTA AVE. ROUNDABOUT
SITE PLAN - KAMM AVE.

PLOT DATE: 2/25/2021
JOB NO.: 20366
FILE NAME: 20366-C8-SITE
PLAN-KAMM-ALTA
C9
SHEET NO.: 5 OF 21



Know what's below.
Call before you dig.

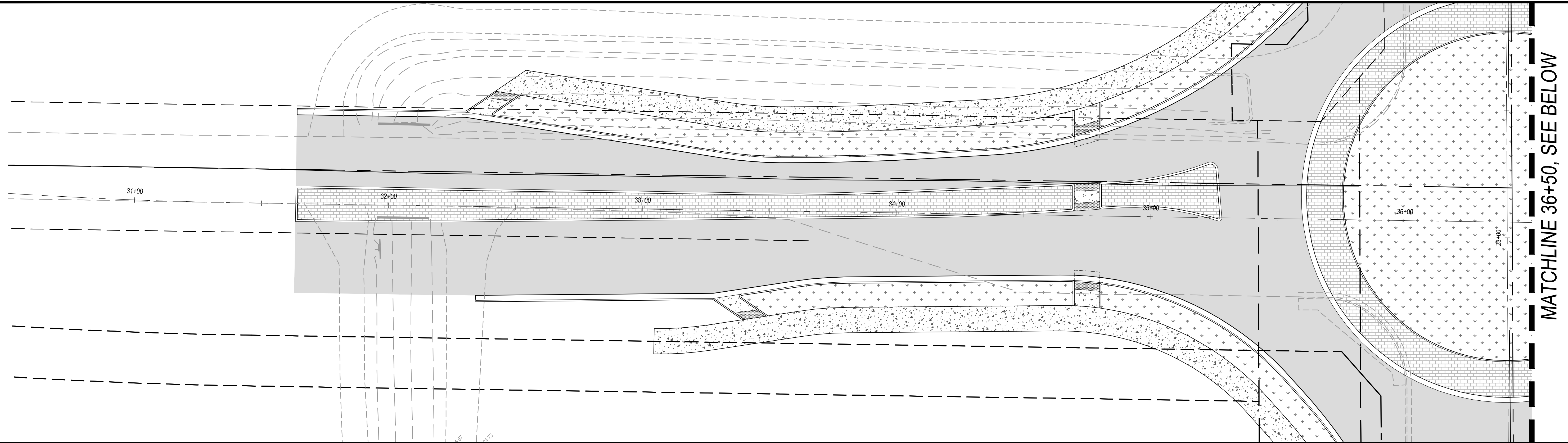
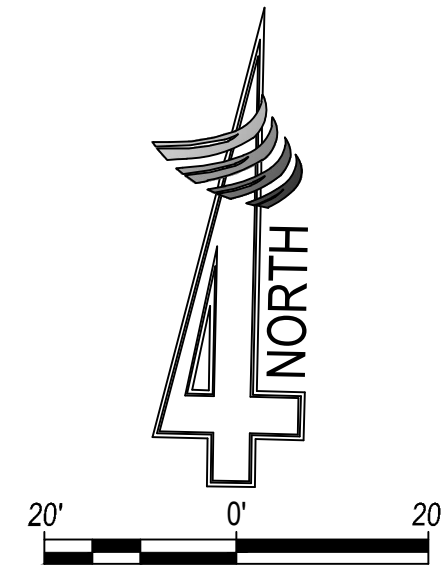

KAMM AVE., STA: 30+50-36+50

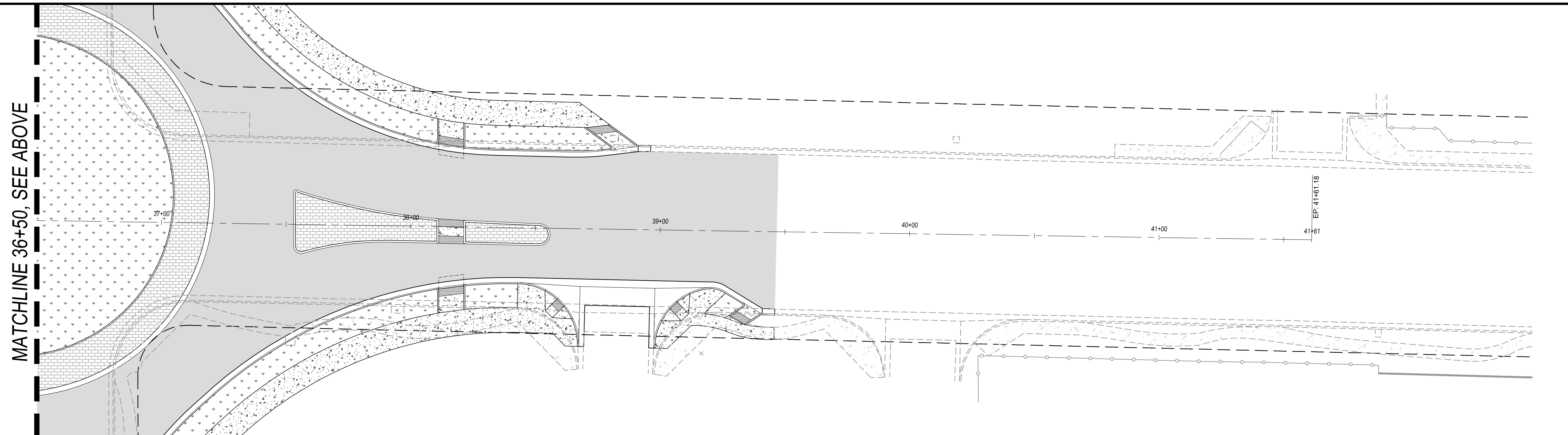

KAMM AVE., STA: 36+50-END

| REVISIONS | DATE | BY | DESCRIPTION |
|-----------|------|----|-------------|
| | | | |
| | | | |
| | | | |

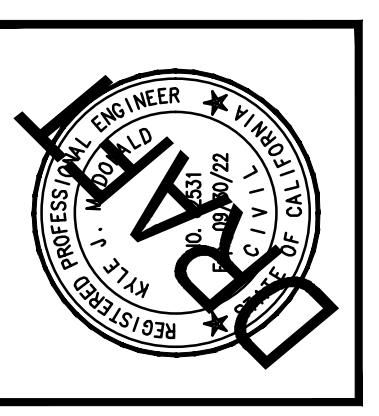
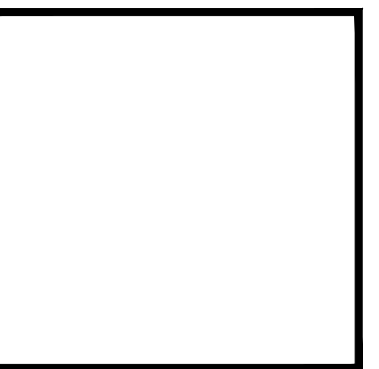

APPROVED BY: KYLE McDONALD
PROJECT ENGINEER
DATE: _____ RCE 6251

PREPARED BY: 4CREEKS
DRAWN BY: JAH
CHK BY: YAM
324 S. SANTE FE, STE. A
P.O. BOX 7583
VISALIA, CA 93282
TEL: 559.802.3052
FAX: 559.802.3215

IMPROVEMENT PLANS FOR:
CITY OF DINUBA
1088 EAST KAMM AVENUE
DINUBA, CA 93618
(559) 391-5824

KAMM AVE. & ALTA AVE. ROUNDABOUT
SITE PLAN - ALTA AVE.

PLOT DATE: 2/25/2021
JOB NO.: 20366
FILE NAME: 20366-C8-SITE
PLAN-KAMM-ALTA
C8
SHEET NO.: 4 OF 21



Know what's below.
Call before you dig.

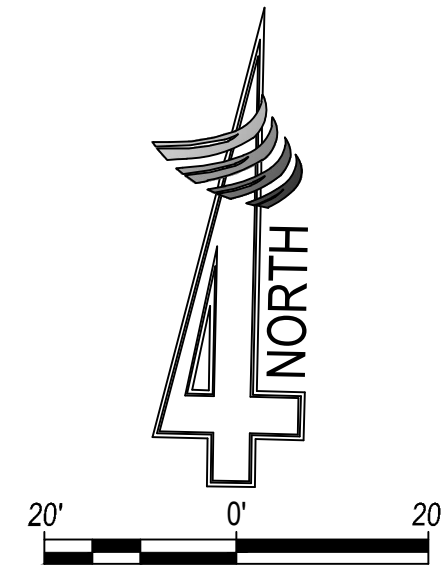

ALTA AVE., SEE SHEET C12

KAMM AVE., SEE SHEET C11

KAMM AVE., SEE SHEET C11

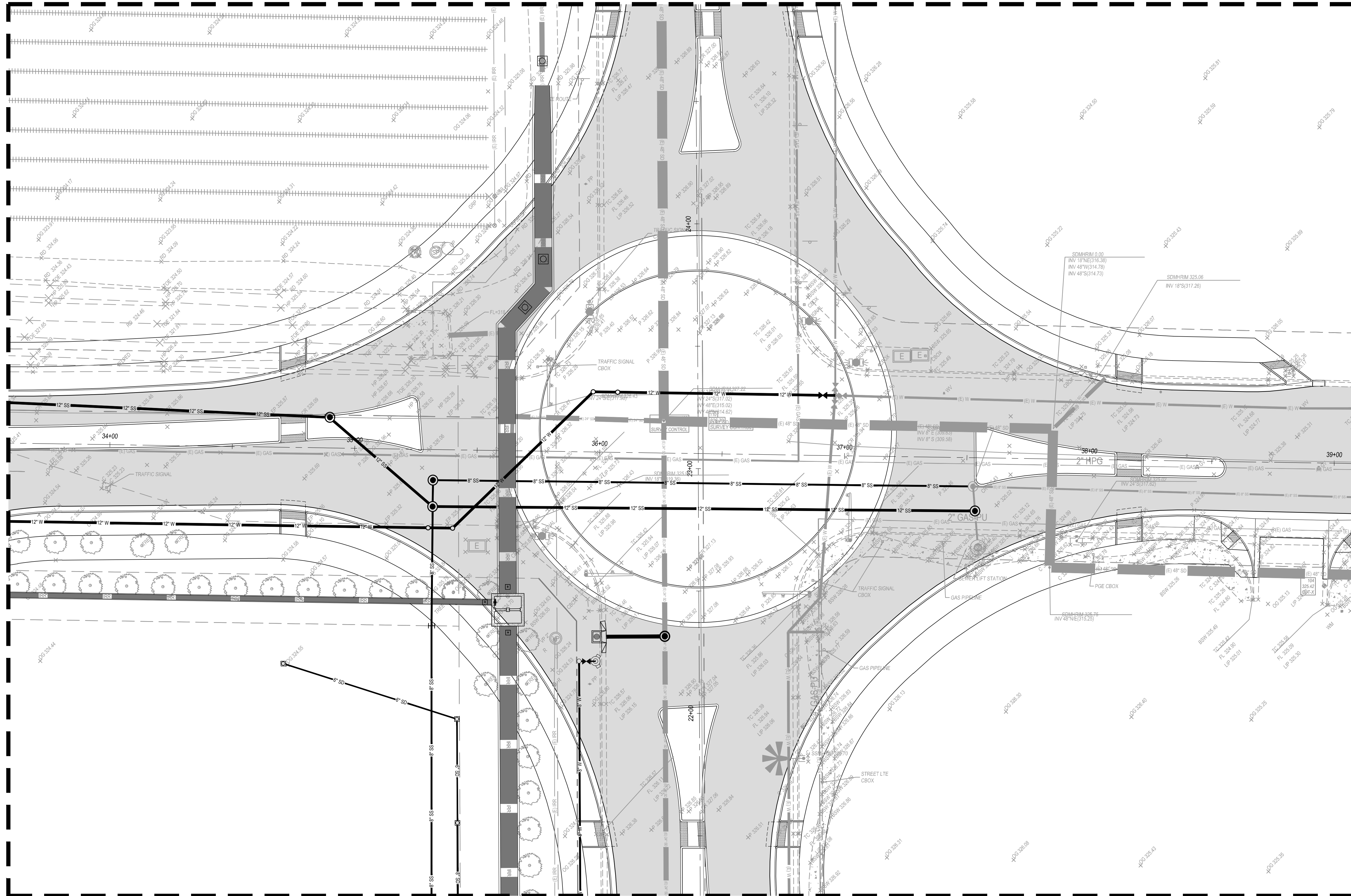

ALTA AVE., SEE SHEET C12

| REVISIONS | DATE | BY | DESCRIPTION |
|-----------|------|----|-------------|
| | | | |
| | | | |
| | | | |

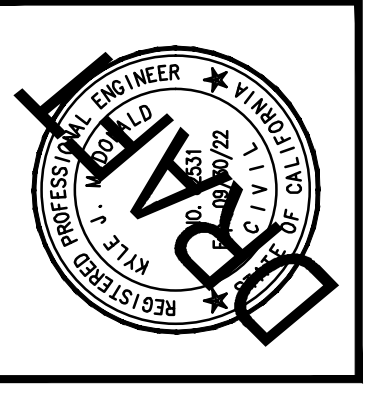
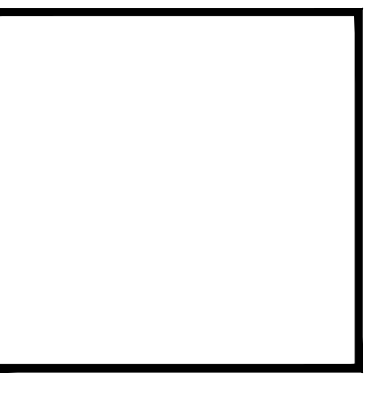

APPROVED BY: **KYLE McDONALD**
PROJECT ENGINEER
DATE: _____
RCE 6251

PREPARED BY: **4CREEKS**
324 S. SANTE FE STE. A
P.O. BOX 7503
VISALIA, CA 93282
TEL: 559.802.3052
FAX: 559.802.3215
CHK BY: VM
DRW BY: MH

IMPROVEMENT PLANS FOR:
CITY OF DINUBA
1088 EAST KAMM AVENUE
DINUBA, CA 93618
(559) 391-5924

KAMM AVE. & ALTA AVE. ROUNDABOUT
GRADING PLAN - ROUNDABOUT

PLOT DATE: 2/25/2021
JOB NO.: 20366
FILE NAME: 20366-C10-GRDNG
PLN-RNDABT
C10
SHEET NO.: 6 OF 21



Know what's below.
Call before you dig.

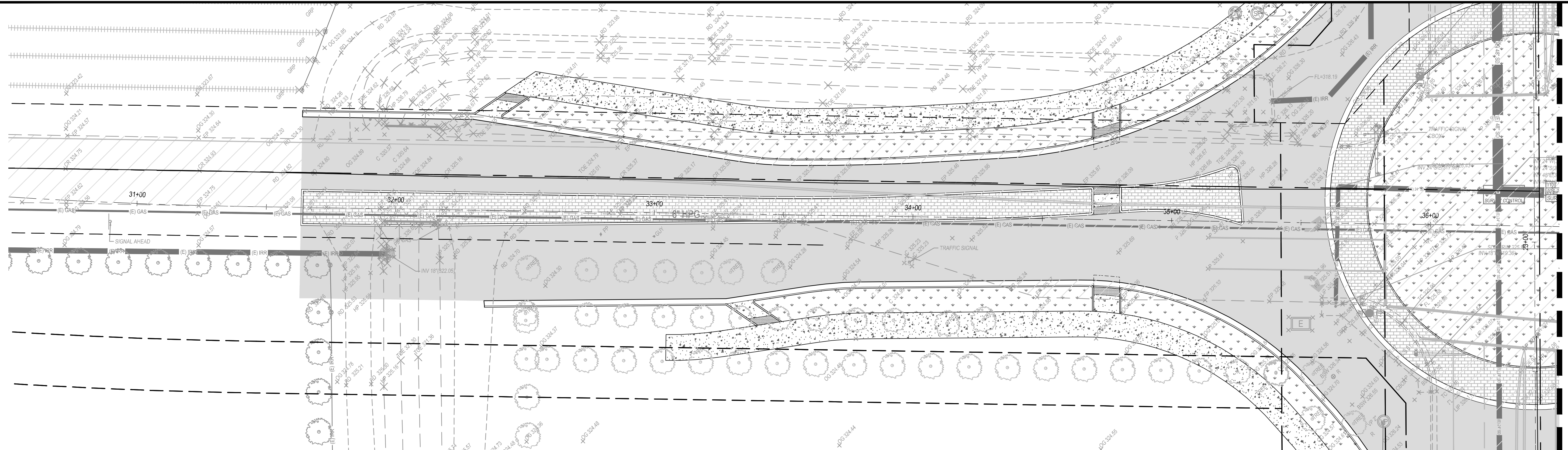
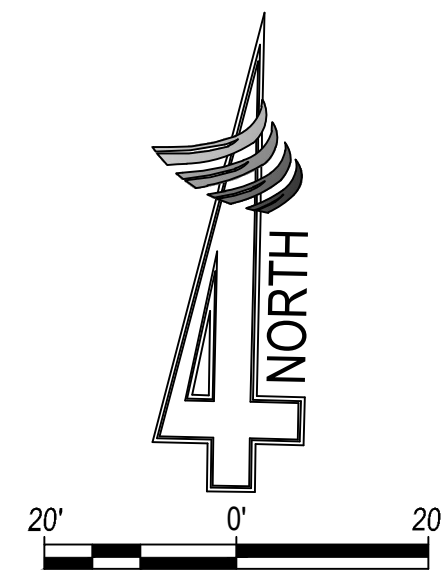

MATCHLINE 36+50, SEE BELOW

KAMM AVE., STA: 30+50-36+50

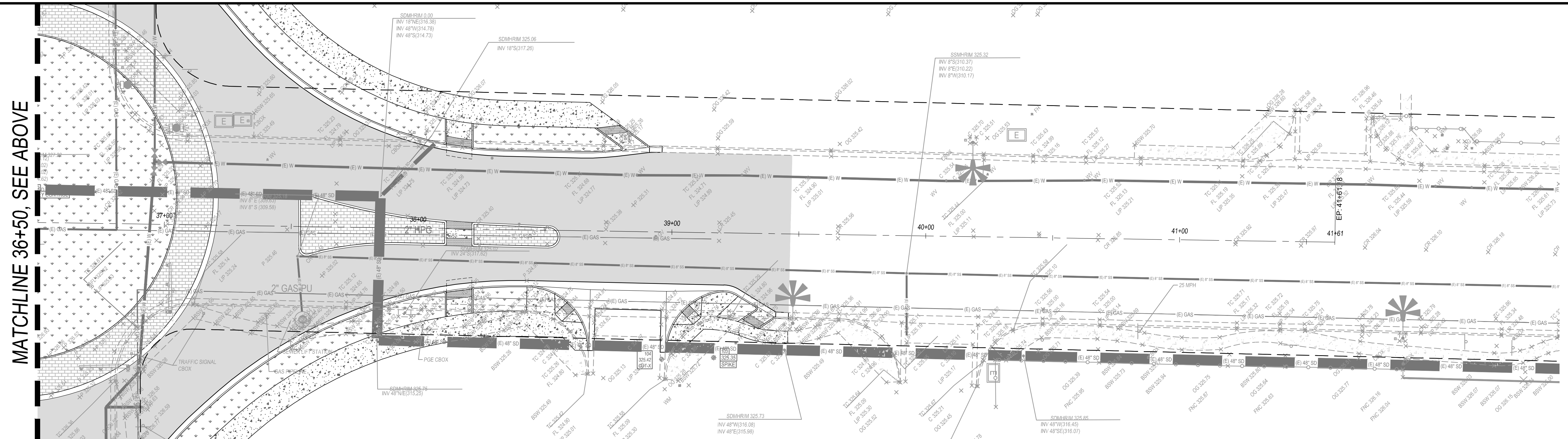

MATCHLINE 36+50, SEE ABOVE

KAMM AVE., STA: 36+50-END

| REVISIONS | DATE | BY | DESCRIPTION |
|-----------|------|----|-------------|
| | | | |
| | | | |
| | | | |

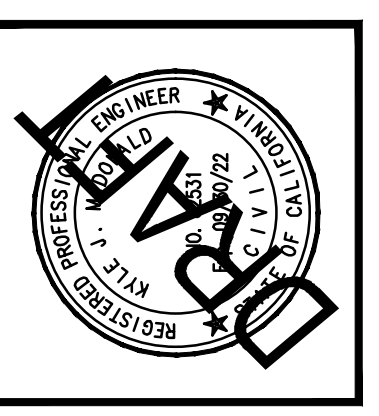
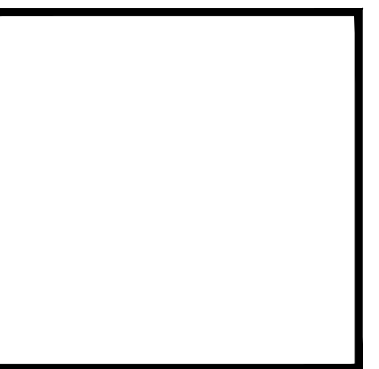

APPROVED BY: KYLE McDONALD
PROJECT ENGINEER
DATE: RCE 6/25/21

324 S. SANTE FE, STE. A
P.O. BOX 7503
VISALIA, CA 93282
TEL: 559.802.3052
FAX: 559.802.3215

4CREEKS

PREPARED BY: CHK BY:
DRAWN BY:

IMPROVEMENT PLANS FOR:
CITY OF DINUBA
1088 EAST KAMM AVENUE
DINUBA, CA 93618
(559) 391-5824

**KAMM AVE. & ALTA AVE. ROUNDABOUT
GRADING PLAN - KAMM AVE.**

PLOT DATE: 2/25/2021
JOB NO.: 20366
FILE NAME: 20366-C11-GRDNG
PLN-KAMM AVE.
C11
SHEET NO.: 7 OF 21



Know what's below.
Call before you dig.

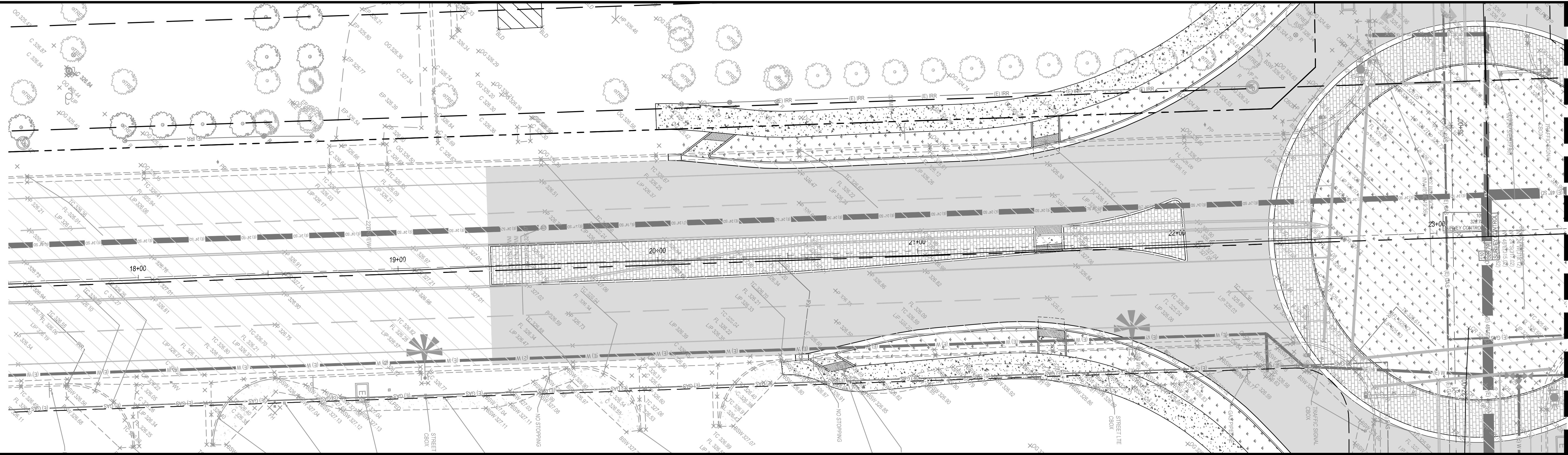
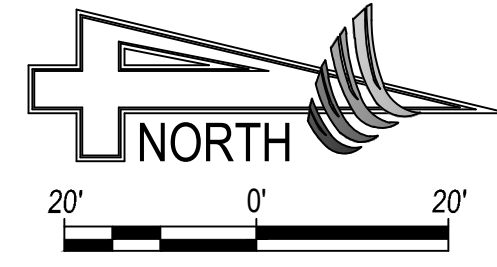

ALTA AVE., STA: 17+50-23+50

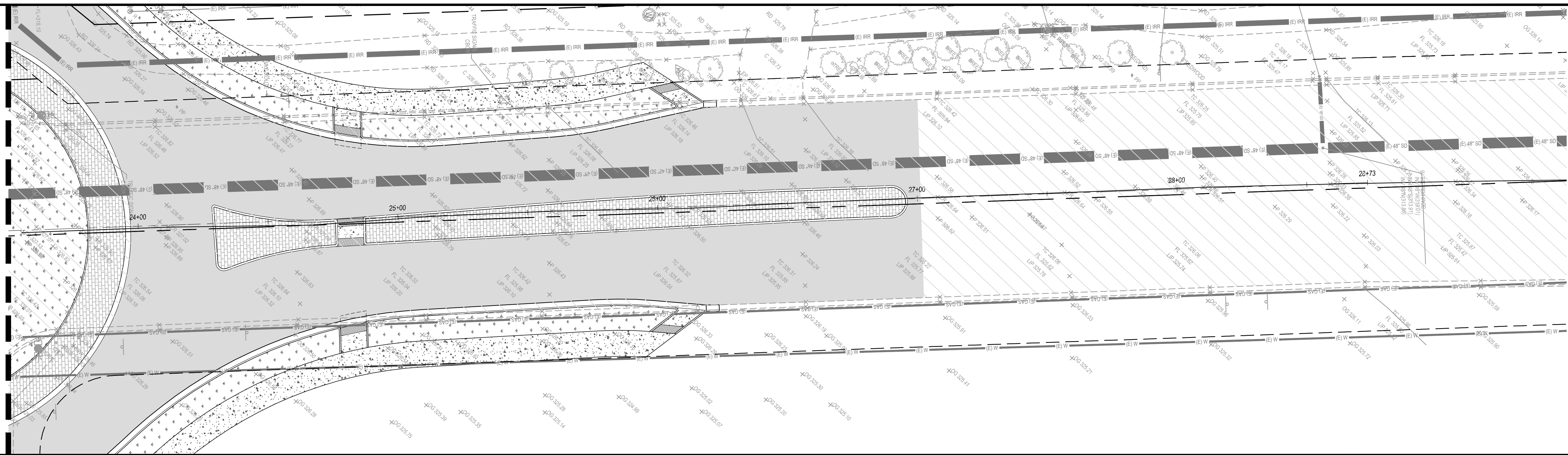

ALTA AVE., STA: 23+50-END

MATCHLINE 23+50, SEE BELOW

MATCHLINE 23+50, SEE ABOVE

| REVISIONS | DATE | BY | DESCRIPTION |
|-----------|------|----|-------------|
| | | | |
| | | | |
| | | | |

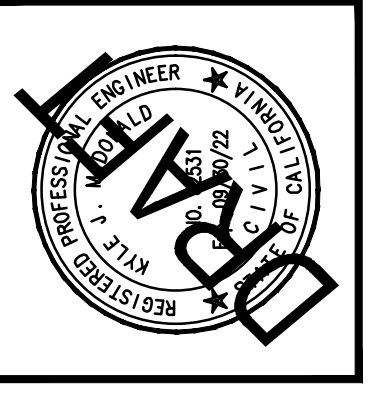
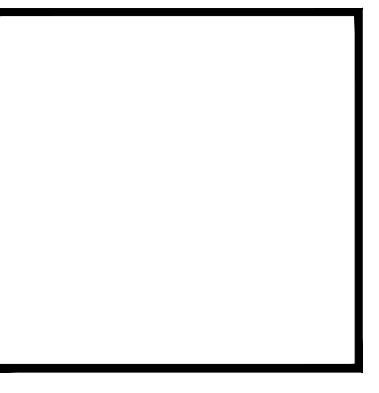

APPROVED BY: KYLE McDONALD
PROJECT ENGINEER
RCE 6251

DATE: _____

PREPARED BY: 4CREEKS
DRW BY: JAH

324 S. SANTE FE STE. A
P.O. BOX 7503
VISALIA, CA 93282
TEL: 559.802.3052
FAX: 559.802.3215

CHK BY: JAH

IMPROVEMENT PLANS FOR:
CITY OF DINUBA
1088 EAST KAMM AVENUE
DINUBA, CA 93618
(559) 391-5924

**KAMM AVE. & ALTA AVE. ROUNDABOUT
GRADING PLAN - ALTA AVE.**

PLOT DATE: 2/25/2021
JOB NO.: 20366
FILE NAME: 20366-C12-GRDNG
PLN-ALTA AVE.
C12
SHEET NO.: 8 OF 21



Know what's below.
Call before you dig.

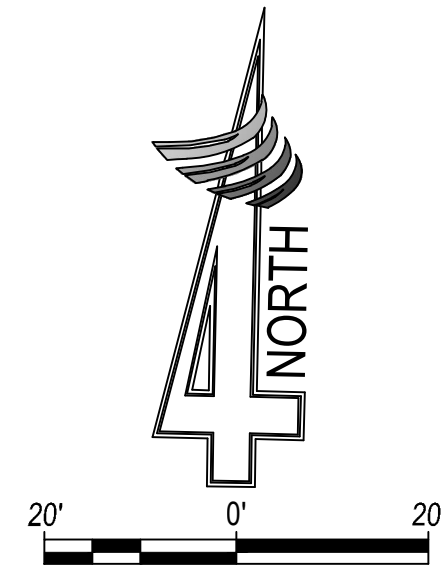

ALTA AVE., SEE SHEET U4

KAMM AVE., SEE SHEET U2

KAMM AVE., SEE SHEET U3

ALTA AVE., SEE SHEET U5

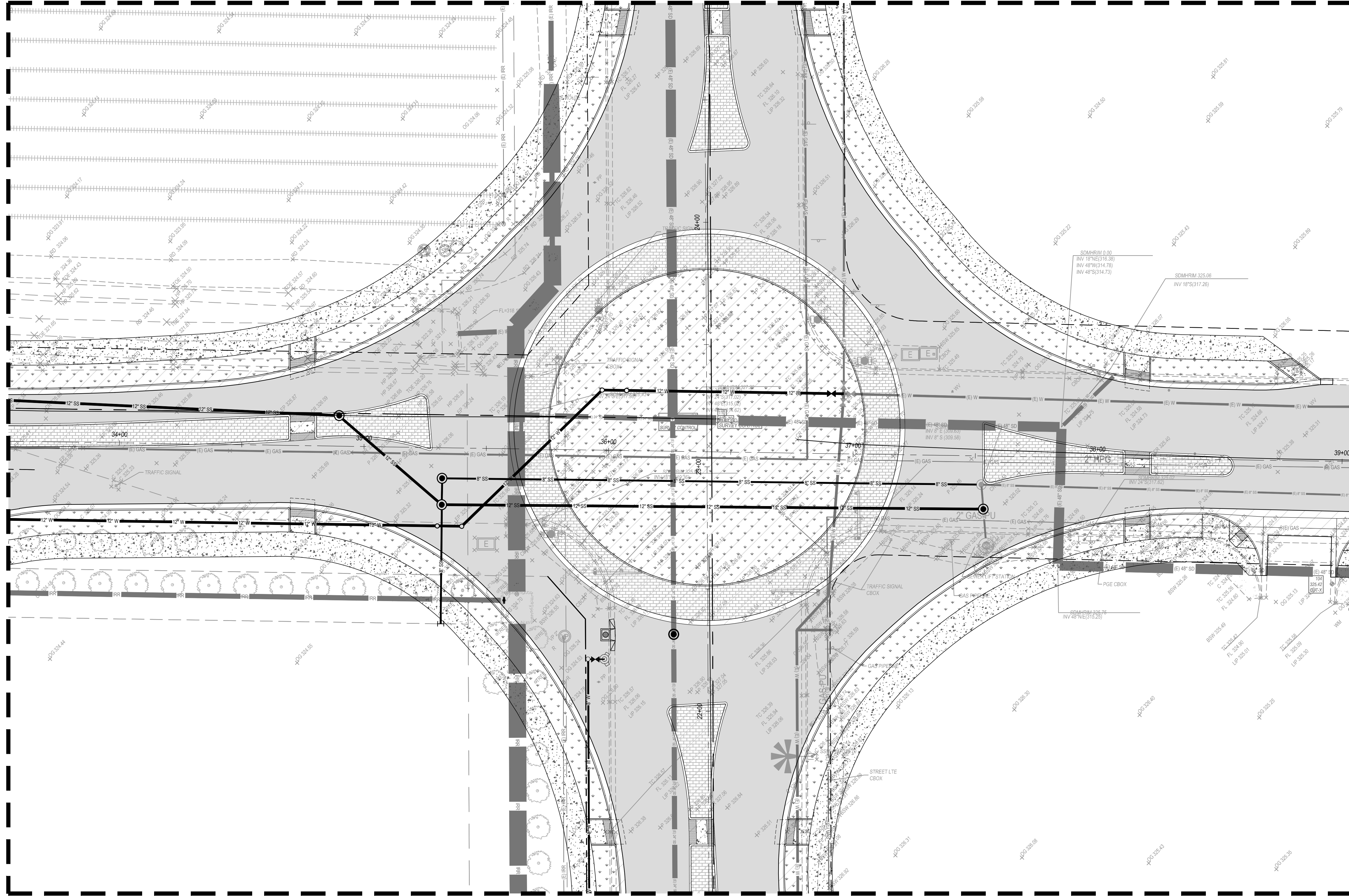

| REVISIONS | DATE | BY | DESCRIPTION |
|-----------|------|----|-------------|
| | | | |
| | | | |
| | | | |

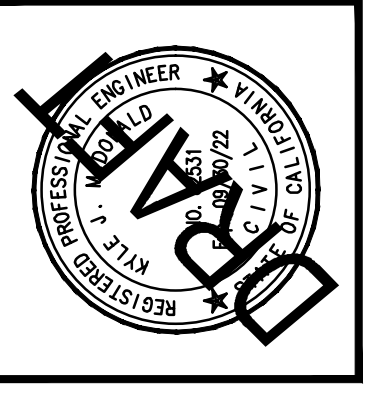
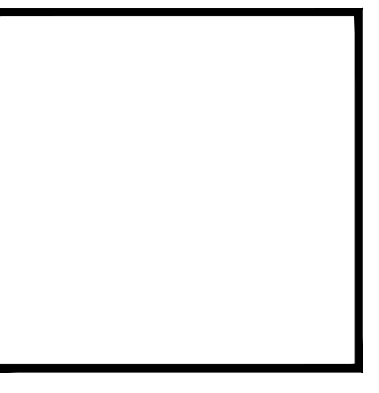

APPROVED BY: KYLE McDONALD
PROJECT ENGINEER
DATE: RCE 02/21

PREPARED BY: 4CREEKS
324 S. SANTE FE STE. A
P.O. BOX 7503
VISALIA, CA 93282
TEL: 559.802.3052
FAX: 559.802.3215
CHK BY: MM
DRW BY: MM

IMPROVEMENT PLANS FOR:
CITY OF DINUBA
1088 EAST KAMM AVENUE
DINUBA, CA 93618
(559) 391-5924

**KAMM AVE. & ALTA AVE. ROUNDABOUT
UTILITY CONFLICT PLAN ROUNDABOUT**

PLOT DATE: 2/25/2021
JOB NO.: 20366
FILE NAME: 20366-U1-U3 - UT
CNFLT PLNS
U1
SHEET NO.: 13 OF 21



Know what's below.
Call before you dig.

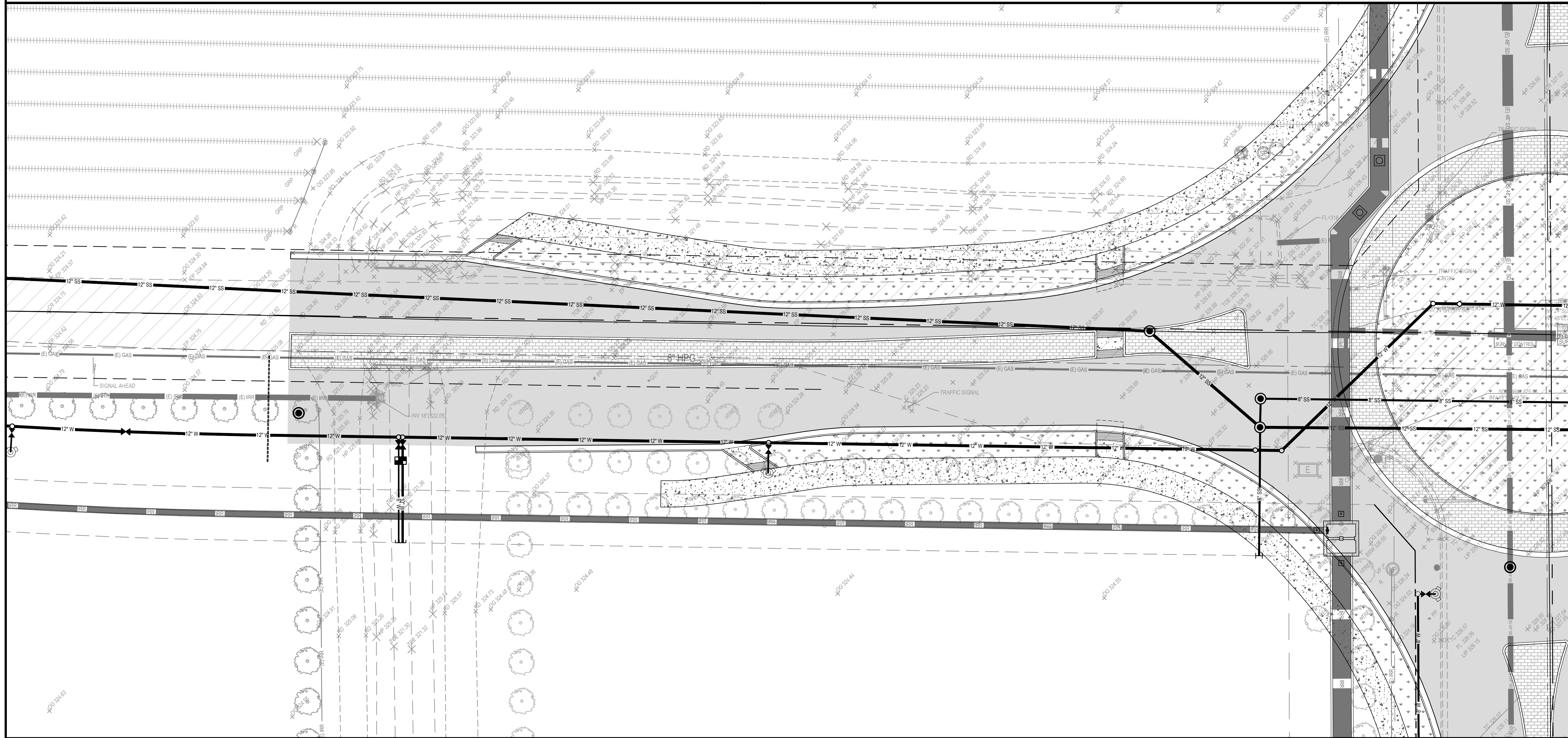
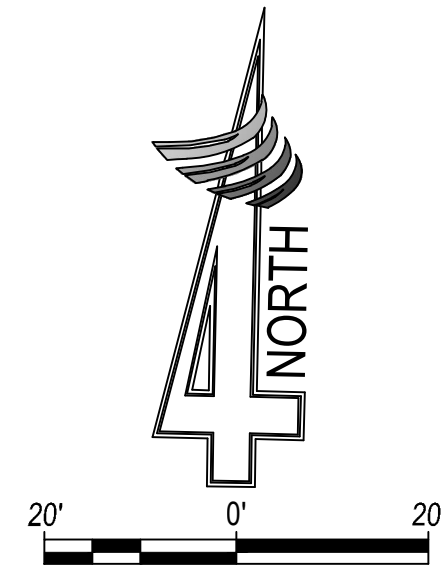

MATCHLINE 36+50, SEE SHEET U3

KAMM AVE., STA: 31+00-36+50

| REVISIONS | DATE | BY | DESCRIPTION |
|-----------|------|----|-------------|
| | | | |
| | | | |
| | | | |
| | | | |

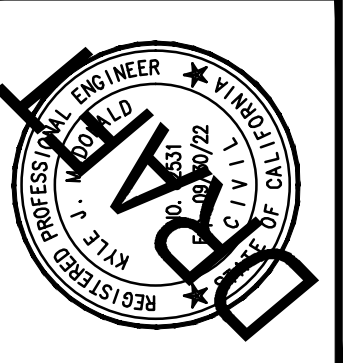
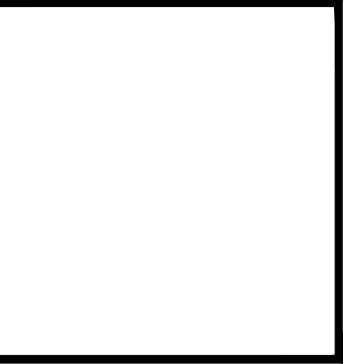

| | |
|--------------|-----------------------------------|
| APPROVED BY: | KYLE McDONALD PROJECT ENGINEER |
| DATE: | RCE 02/21 |

PREPARED BY: 4CREEKS

324 S. SANTE FE, STE. A
P.O. BOX 7503
VISALIA, CA 93282
TEL: 559.802.3052
FAX: 559.802.3215

CHK BY: MM
DRW BY: MH

IMPROVEMENT PLANS FOR:
CITY OF DINUBA
1088 EAST KAMM AVENUE
DINUBA, CA 93618
(559) 391-5924

**KAMM AVE. & ALTA AVE. ROUNDABOUT
UTILITY CONFLICT PLAN KAMM AVE.**

| | |
|------------|--------------------------------|
| PLOT DATE: | 2/25/2021 |
| JOB NO.: | 20366 |
| FILE NAME: | 20366-U1-U3 - UT CNFLT PLNS |
| | U2 |
| SHEET NO.: | 14 OF 21 |



Know what's below.
Call before you dig.

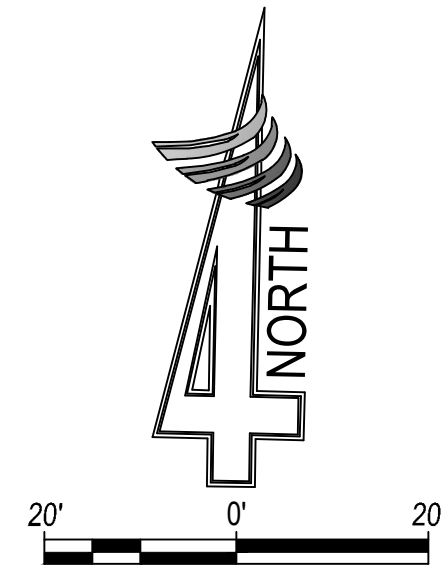

MATCHLINE 36+50, SEE SHEET U2

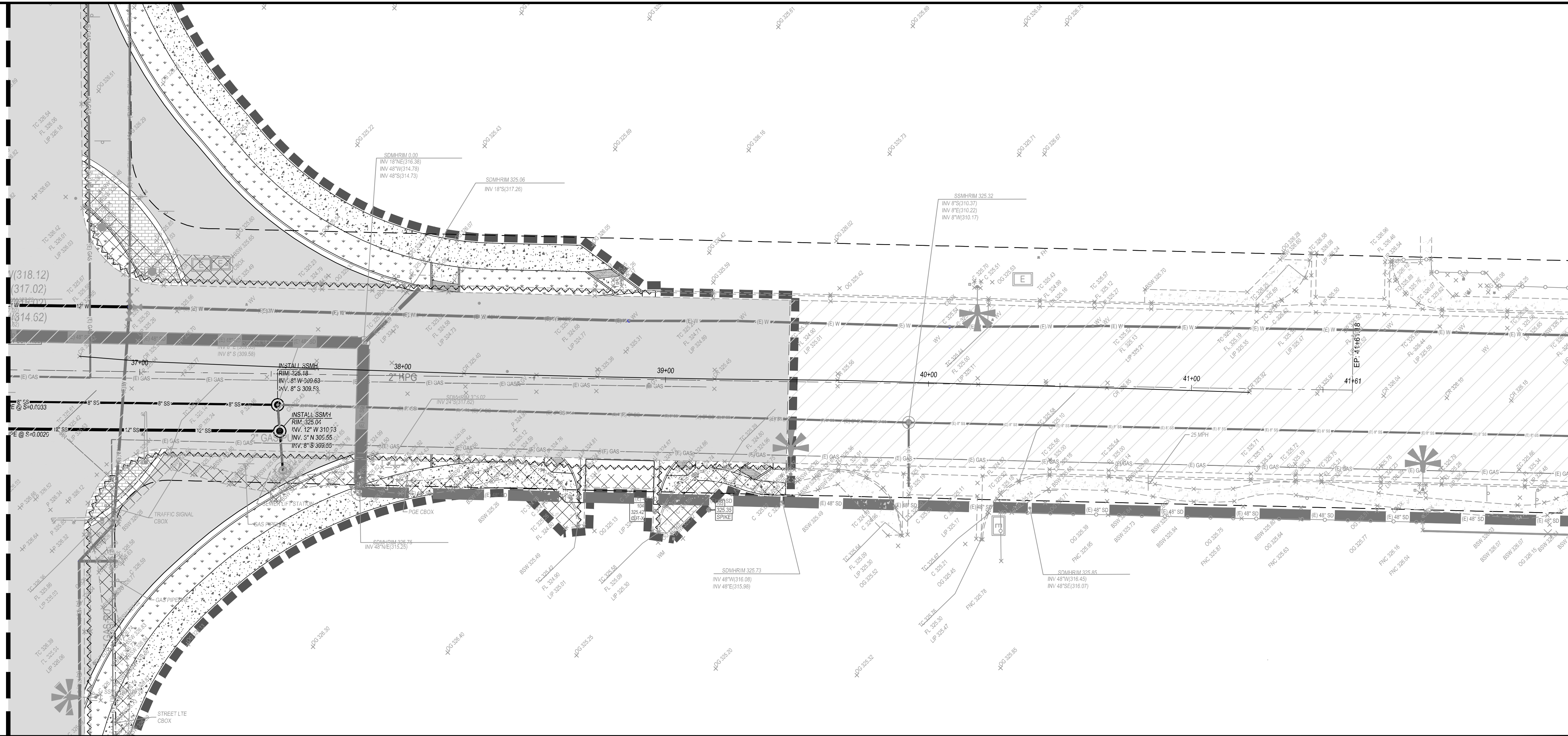

KAMM AVE., STA: 36+50-END

| REVISIONS | DATE | BY | DESCRIPTION |
|-----------|------|----|-------------|
| | | | |

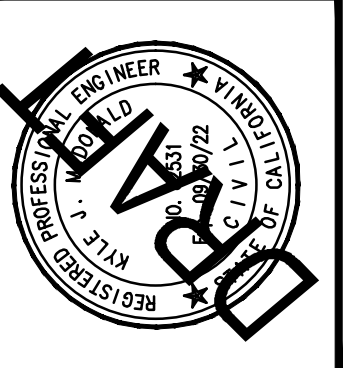

APPROVED BY: KYLE McDONALD
PROJECT ENGINEER
RCE 6251
DATE: _____

PREPARED BY: 4CREEKS
324 S. SANTE FE, STE. A
P.O. BOX 7503
VISALIA, CA 93282
TEL: 559.802.3052
FAX: 559.802.3215
CHK BY: MM
DRW BY: MM

IMPROVEMENT PLANS FOR:
CITY OF DINUBA
1088 EAST KAMM AVENUE
DINUBA, CA 93618
(559) 391-5924

**KAMM AVE. & ALTA AVE. ROUNDABOUT
UTILITY CONFLICT PLAN KAMM AVE.**

PLOT DATE: 2/25/2021
JOB NO.: 20366
FILE NAME: 20366-U1-U3 - UT
CNFLT PLNS
U3
SHEET NO.: 15 OF 21



Know what's below.
Call before you dig.

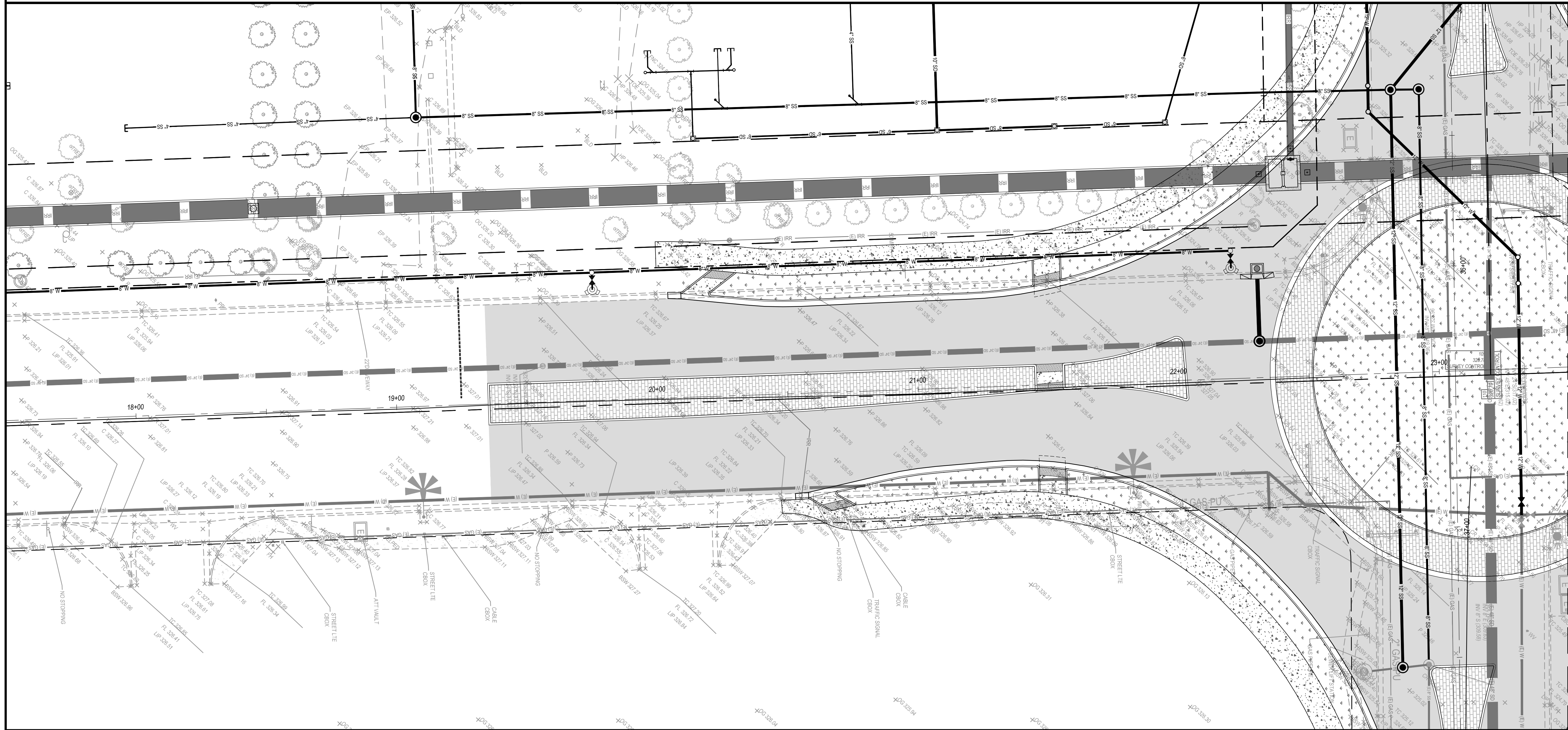
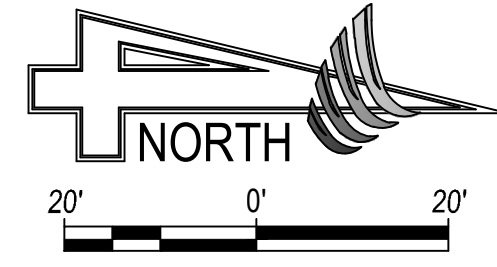

MATCHLINE 23+50, SEE SHEET U5

ALTA AVE., STA: 18+00-23+50

| REVISIONS | DATE | BY | DESCRIPTION |
|-----------|------|----|-------------|
| | | | |
| | | | |
| | | | |
| | | | |

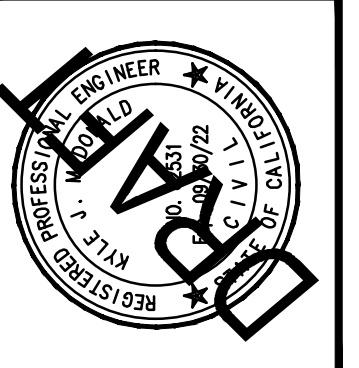
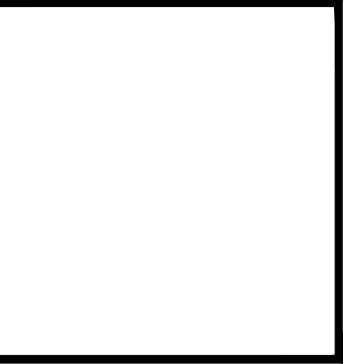

APPROVED BY: KYLE McDONALD
PROJECT ENGINEER
RCE 6251
DATE: _____

PREPARED BY: 4CREEKS
324 S. SANTE FE, STE. A
P.O. BOX 7503
VISALIA, CA 93282
TEL: 559.802.3052
FAX: 559.802.3215
DRAWN BY: JAH
CHK BY: JAM

IMPROVEMENT PLANS FOR:
CITY OF DINUBA
1088 EAST KAMM AVENUE
DINUBA, CA 93618
(559) 391-5824

**KAMM AVE. & ALTA AVE. ROUNDABOUT
UTILITY CONFLICT PLAN ALTA AVE.**

PLOT DATE: 2/25/2021
JOB NO.: 20366
FILE NAME: 20366-U4-U5 - UT
CNFLT PLNS
U4
SHEET NO.: 16 OF 21



Know what's below.
Call before you dig.

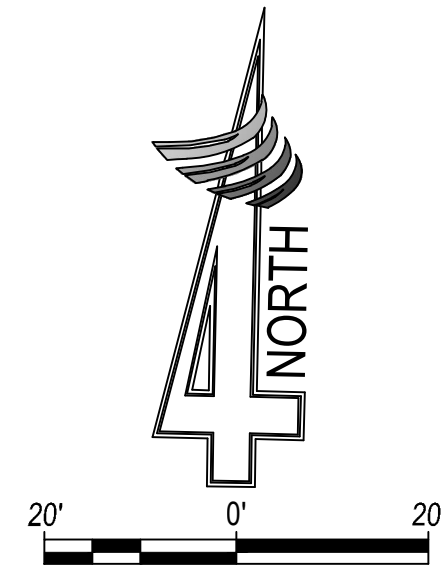

MATCHLINE 23+50, SEE SHEET U4

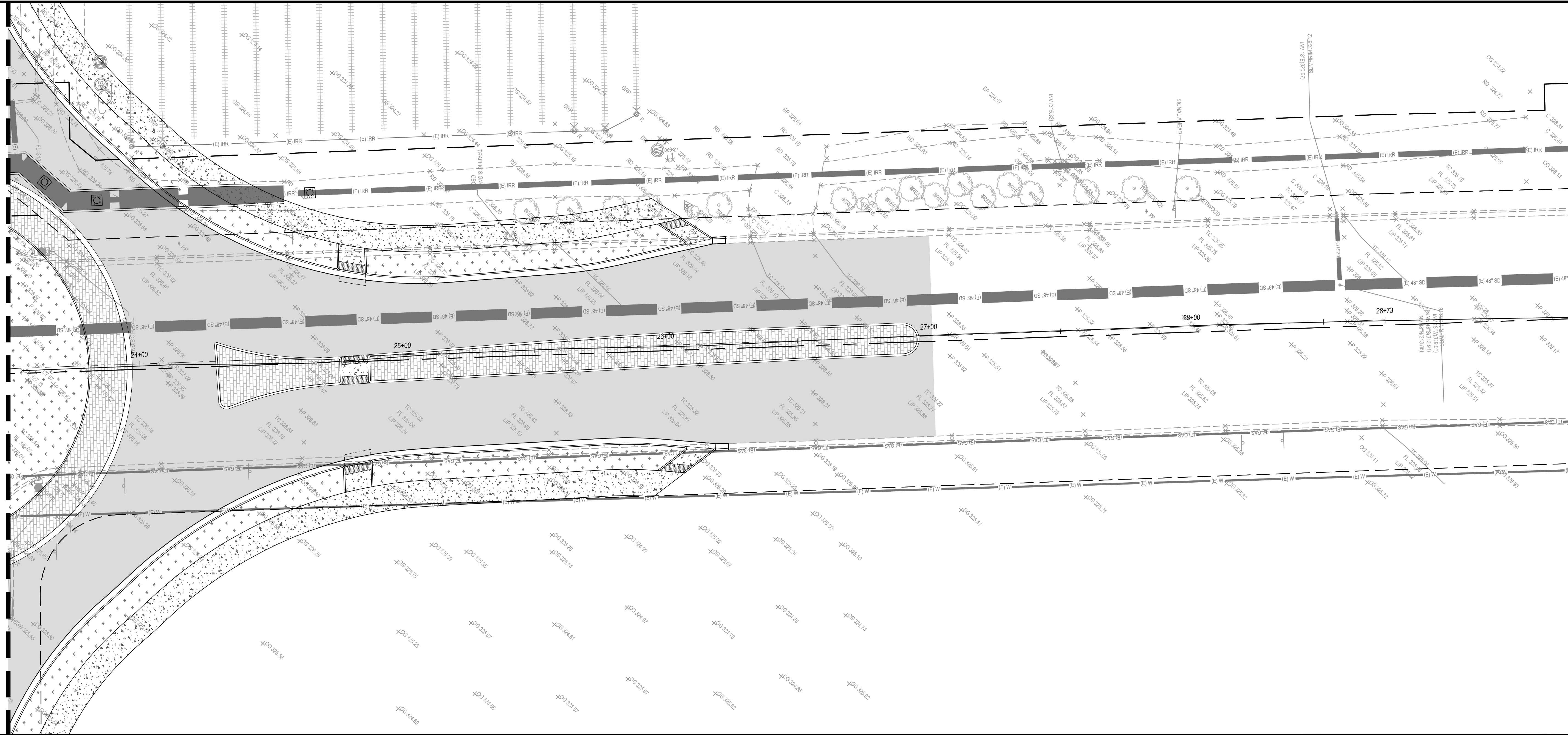

ALTA AVE., STA: 23+00-END

| REVISIONS | DATE | BY | DESCRIPTION |
|-----------|------|----|-------------|
| | | | |
| | | | |
| | | | |

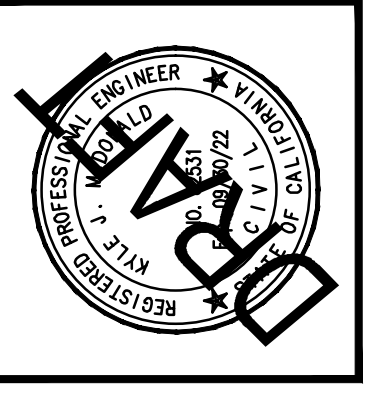
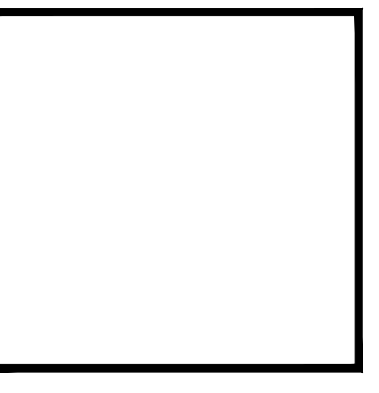

APPROVED BY: KYLE McDONALD
PROJECT ENGINEER
RCE 6251
DATE: _____

PREPARED BY: **4CREEKS**
DRAWN BY: MM
CHK BY: MM
324 S. SANTE FE STE. A
P.O. BOX 7503
VISALIA, CA 93282
TEL: 559.802.3052
FAX: 559.802.3215

IMPROVEMENT PLANS FOR:
CITY OF DINUBA
1088 EAST KAMM AVENUE
DINUBA, CA 93618
(559) 391-5924
**KAMM AVE. & ALTA AVE. ROUNDABOUT
UTILITY CONFLICT PLAN ALTA AVE.**

| | |
|------------|-------------------------------|
| PLOT DATE: | 2/25/2021 |
| JOB NO.: | 20366 |
| FILE NAME: | 20366-U4-U5 - UT CNFLT.PLS |
| | U5 |
| SHEET NO.: | 17 OF 21 |



Know what's below.
Call before you dig.

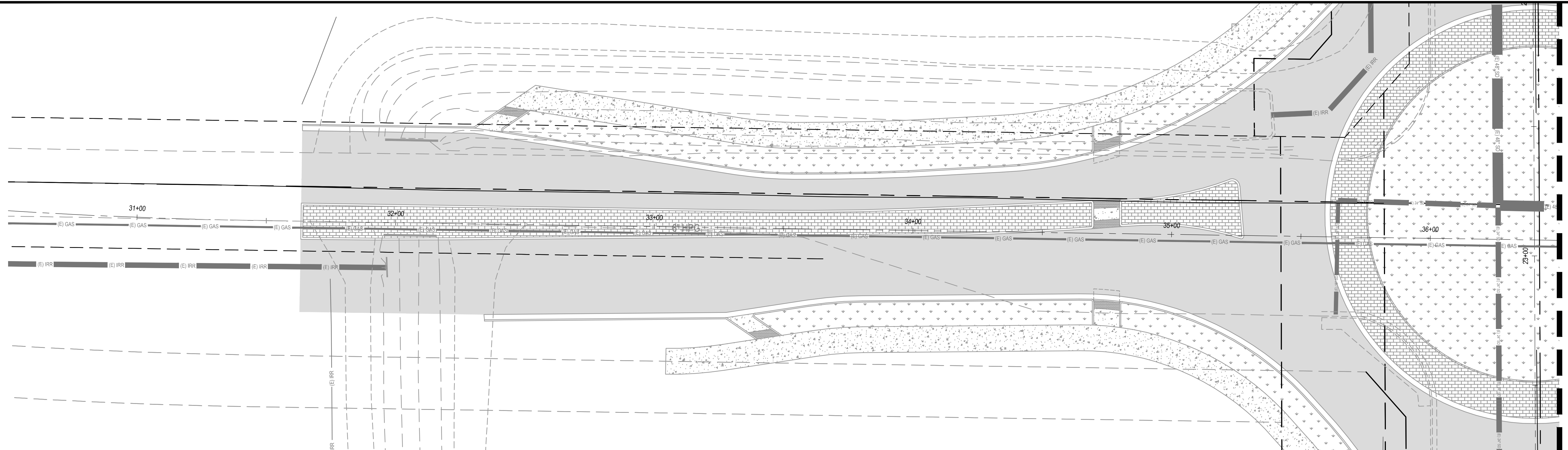
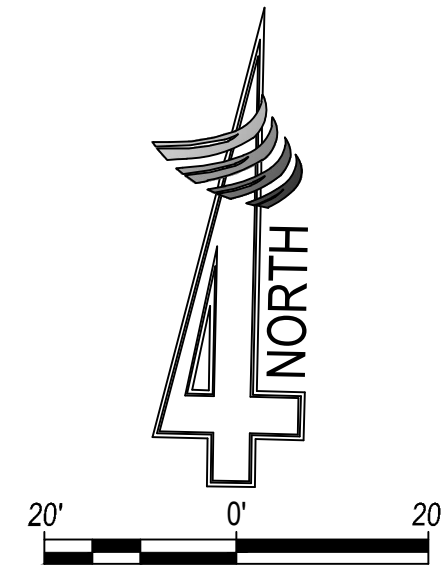

KAMM AVE., STA: 30+50-36+50

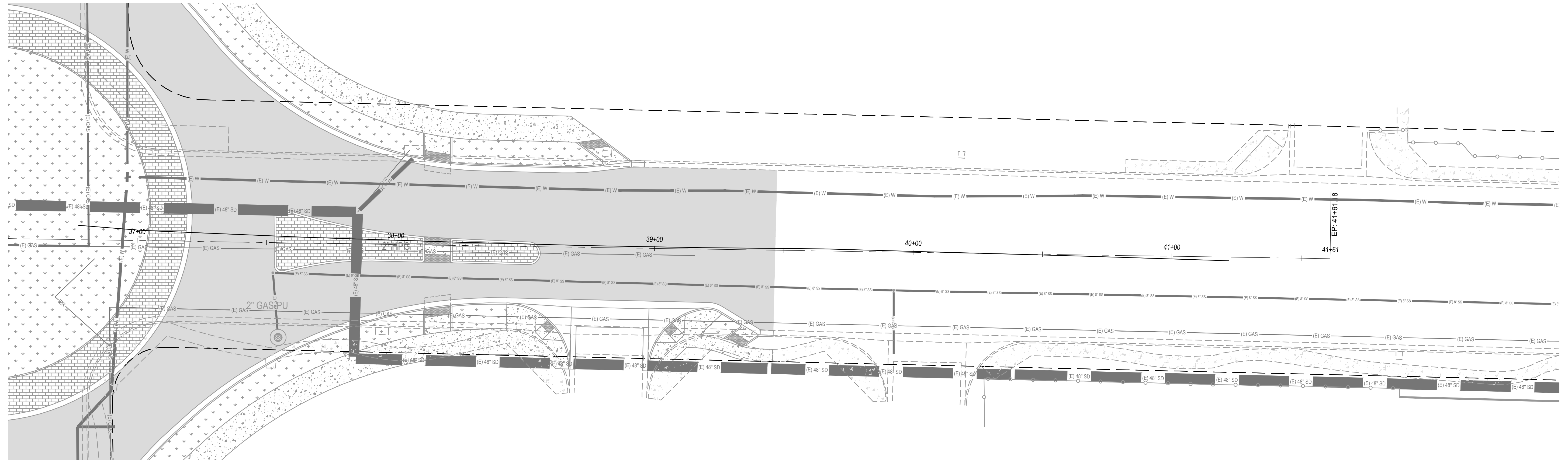

KAMM AVE., STA: 36+50-END

| REVISIONS | DATE | BY | DESCRIPTION |
|-----------|------|----|-------------|
| | | | |
| | | | |
| | | | |

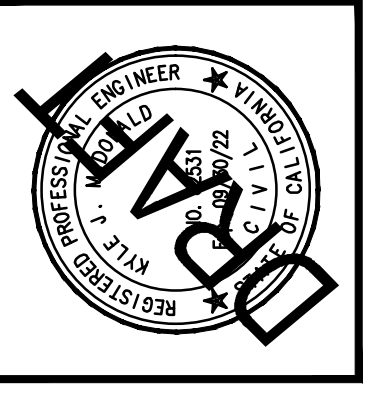
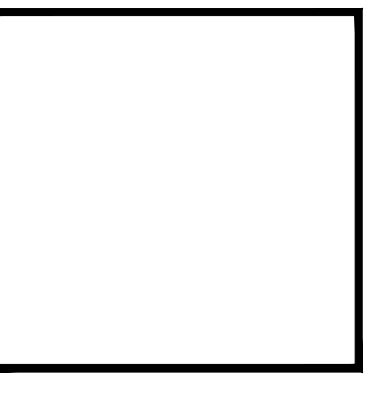

APPROVED BY: KYLE McDONALD
PROJECT ENGINEER
RCE 6251
DATE: _____

PREPARED BY: 4CREEKS
CHK BY: MM
324 S. SANTE FE, STE. A
P.O. BOX 7503
VISALIA, CA 93282
TEL: 559.802.3052
FAX: 559.802.3215

IMPROVEMENT PLANS FOR:
CITY OF DINUBA
1088 EAST KAMM AVENUE
DINUBA, CA 93618
(559) 397-5824

**KAMM AVE. & ALTA AVE. ROUNDABOUT
STREET LIGHTING PLAN - KAMM AVE.**

PLOT DATE: 2/25/2021
JOB NO.: 20366
FILE NAME: 20366-E1-SL-KAMM AVE.
E1
SHEET NO.: 18 OF 21



Know what's below.
Call before you dig.

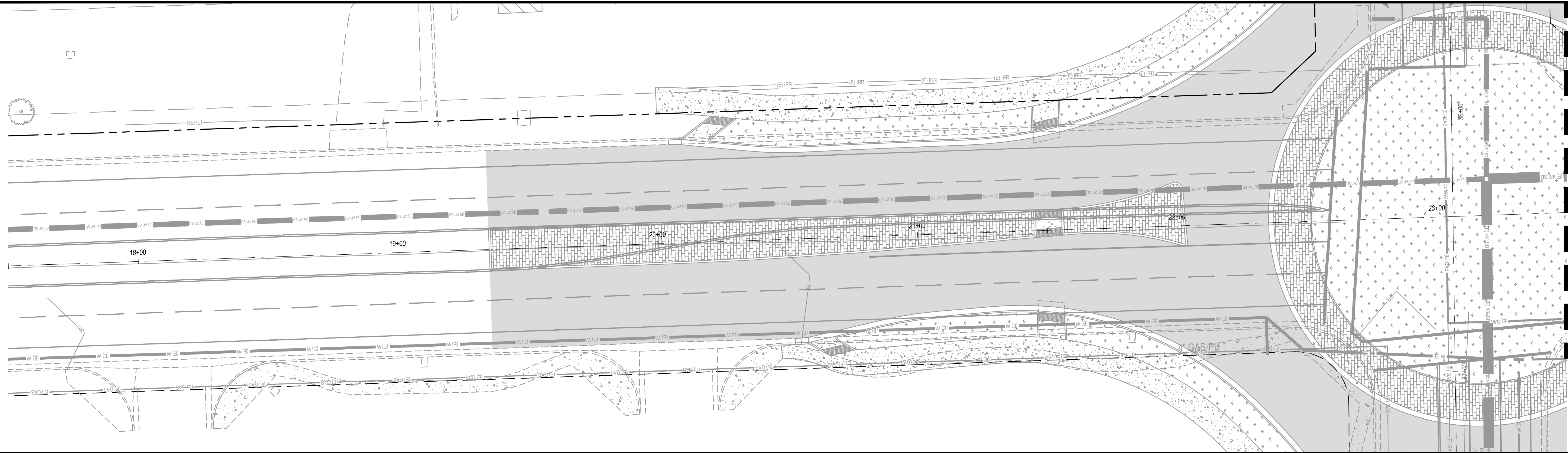
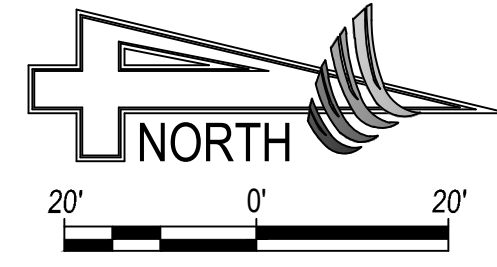

MATCHLINE 23+50, SEE BELOW

ALTA AVE., STA: 18+00-23+50

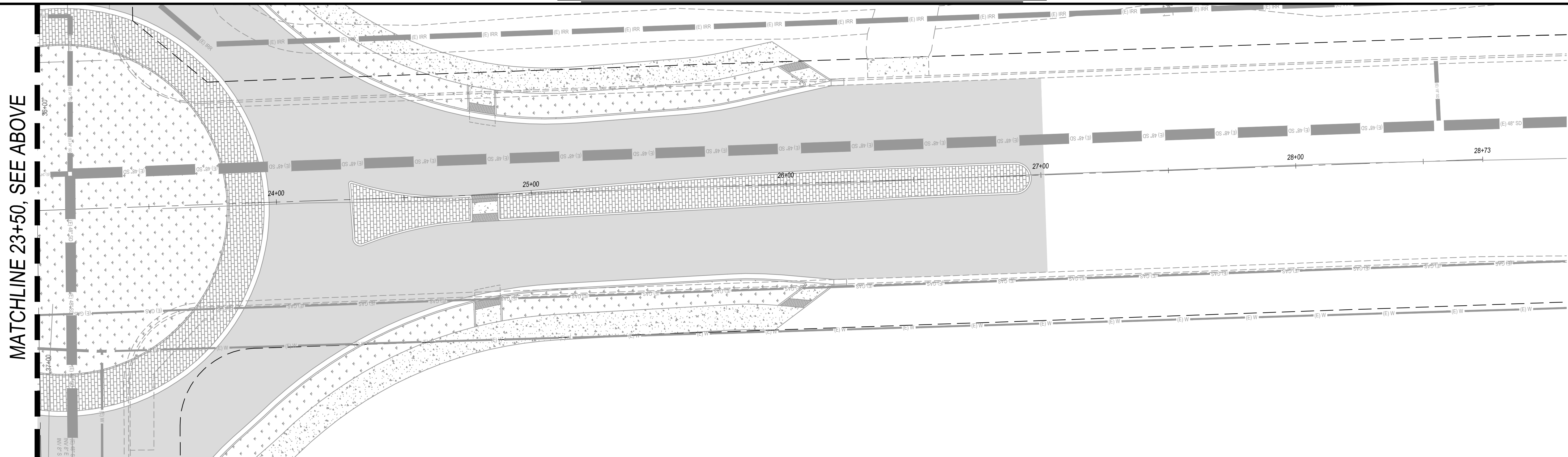

MATCHLINE 23+50, SEE ABOVE

ALTA AVE., STA: 23+50-END

| REVISIONS | DATE | BY | DESCRIPTION |
|-----------|------|----|-------------|
| | | | |
| | | | |
| | | | |

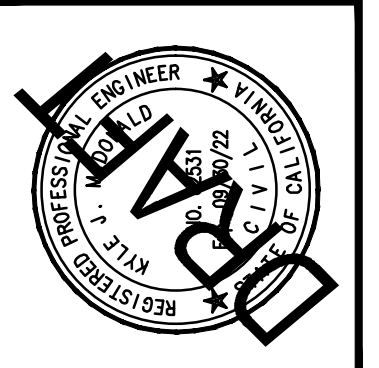
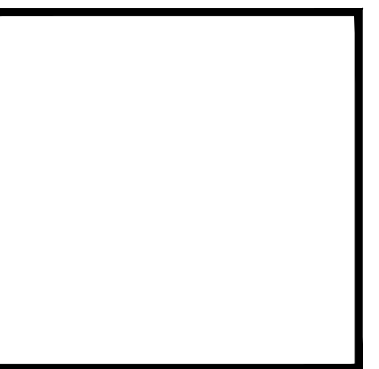

APPROVED BY: KYLE McDONALD
PROJECT ENGINEER
RCE 6251
DATE: _____

PREPARED BY: 4CREEKS
324 S. SANTE FE, STE. A
P.O. BOX 7503
VISALIA, CA 93282
TEL: 559.802.3052
FAX: 559.802.3215
CHK BY: MM
DRAW BY: JAH

IMPROVEMENT PLANS FOR:
CITY OF DINUBA
1088 EAST KAMM AVENUE
DINUBA, CA 93618
(559) 391-5924

**KAMM AVE. & ALTA AVE. ROUNDABOUT
STREET LIGHTING PLAN - ALTA AVE.**

PLOT DATE: 2/25/2021
JOB NO.: 20366
FILE NAME: 20366-E2-SL-ALTA AVE.
E2
SHEET NO.: 19 OF 21



Know what's below.
Call before you dig.

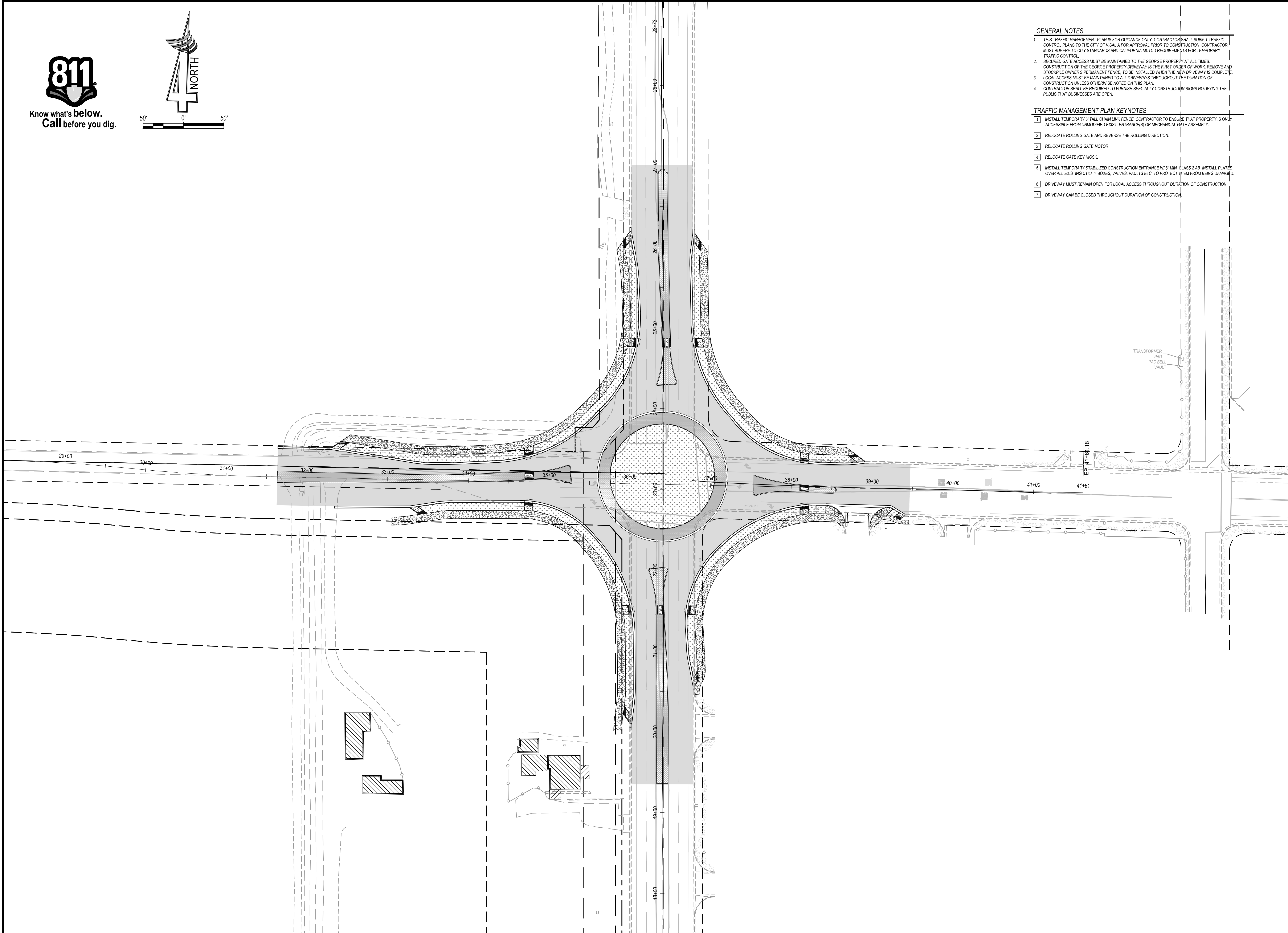
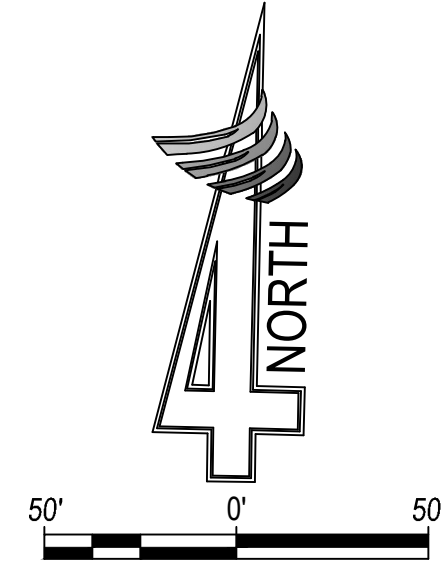

GENERAL NOTES

1. THIS TRAFFIC MANAGEMENT PLAN IS FOR GUIDANCE ONLY. CONTRACTOR SHALL SUBMIT TRAFFIC CONTROL PLANS TO THE CITY OF VISALIA FOR APPROVAL PRIOR TO CONSTRUCTION. CONTRACTOR MUST ADHERE TO CITY STANDARDS AND CALIFORNIA MUTCD REQUIREMENTS FOR TEMPORARY TRAFFIC CONTROL.
2. SECURED GATE ACCESS MUST BE MAINTAINED TO THE GEORGE PROPERTY AT ALL TIMES. CONSTRUCTION OF THE GEORGE PROPERTY DRIVEWAY IS THE FIRST ORDER OF WORK. REMOVE AND STOCKPILE OWNERS PERMANENT FENCE. TO BE INSTALLED WHEN THE NEW DRIVEWAY IS COMPLETE.
3. LOCAL ACCESS MUST BE MAINTAINED TO ALL DRIVEWAYS THROUGHOUT THE DURATION OF CONSTRUCTION UNLESS OTHERWISE NOTED ON THIS PLAN.
4. CONTRACTOR SHALL BE REQUIRED TO FURNISH SPECIALTY CONSTRUCTION SIGNS NOTIFYING THE PUBLIC THAT BUSINESSES ARE OPEN.

TRAFFIC MANAGEMENT PLAN KEYNOTES

1. INSTALL TEMPORARY 6' TALL CHAIN LINK FENCE. CONTRACTOR TO ENSURE THAT PROPERTY IS ONLY ACCESSIBLE FROM UNMODIFIED EXIST. ENTRANCE(S) OR MECHANICAL GATE ASSEMBLY.
2. RELOCATE ROLLING GATE AND REVERSE THE ROLLING DIRECTION.
3. RELOCATE ROLLING GATE MOTOR.
4. RELOCATE GATE KEY KIOSK.
5. INSTALL TEMPORARY STABILIZED CONSTRUCTION ENTRANCE W/ 8" MIN. CLASS 2 AB. INSTALL PLATES OVER ALL EXISTING UTILITY BOXES, VALVES, VAULTS ETC. TO PROTECT THEM FROM BEING DAMAGED.
6. DRIVEWAY MUST REMAIN OPEN FOR LOCAL ACCESS THROUGHOUT DURATION OF CONSTRUCTION.
7. DRIVEWAY CAN BE CLOSED THROUGHOUT DURATION OF CONSTRUCTION.

TRANSFORMER PAD
PAC BELL VAULT

| REVISIONS | DATE | BY | DESCRIPTION |
|-----------|------|----|-------------|
| | | | |

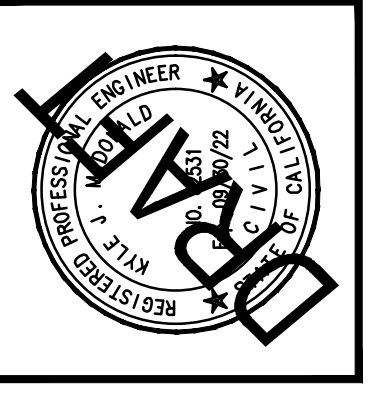
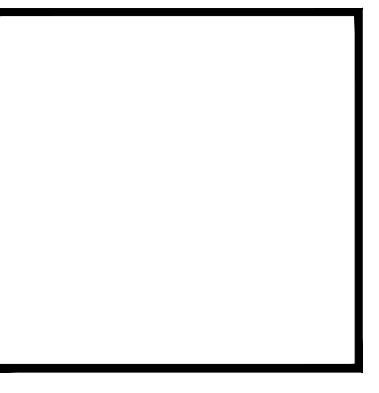

APPROVED BY:
 DATE: _____
 KYLE McDONALD
 PROJECT ENGINEER
 RCE 6251

PREPARED BY:
 324 S. SANTE FE, STE. A
 P.O. BOX 7503
 VISALIA, CA 93282
 TEL: 559.802.3052
 FAX: 559.802.3215
4CREEKS
 DRAWN BY: JAH
 CHK BY: JAH

IMPROVEMENT PLANS FOR:
CITY OF DINUBA
 1088 EAST KAMMI AVENUE
 DINUBA, CA 93618
 (559) 391-5824

KAMMI AVE. & ALTA AVE. ROUNDABOUT TRAFFIC MANAGEMENT

PLOT DATE: 2/25/2021
 JOB NO.: 20366
 FILE NAME: 20366-TMP2-TRAFFIC MANAGEMENT
T2
 SHEET NO.: 21 OF 21