

Appendix 2

Air Quality, Global Climate Change, TAC, and Energy Impact Analysis

**BEYOND FOOD MART (CLINTON
KEITH ROAD & JANA LANE)
AIR QUALITY, GLOBAL CLIMATE CHANGE,
TAC, AND ENERGY IMPACT ANALYSIS**

City of Wildomar

August 8, 2022 (Revised November 14, 2022)



Traffic Engineering • Transportation Planning • Parking • Noise & Vibration
Air Quality • Global Climate Change • Health Risk Assessment

BEYOND FOOD MART (CLINTON KEITH ROAD & JANA LANE) AIR QUALITY, GLOBAL CLIMATE CHANGE, TAC, AND ENERGY IMPACT ANALYSIS

City of Wildomar

August 8, 2022 (Revised November 14, 2022)

prepared by
Katie Wilson, MS
Catherine Howe, MS



GANDDINI GROUP INC.
555 Parkcenter Drive, Suite 225
Santa Ana, CA 92705
(714) 795-3100 | ganddini.com

Project No. 19510

TABLE OF CONTENTS

EXECUTIVE SUMMARY	IV
1. INTRODUCTION.....	1
Purpose and Objectives	1
Project Location	1
Project Description.....	1
Phasing and Timing	1
Sensitive Receptors in Project Vicinity.....	2
2. AIR QUALITY ANALYSIS	5
Existing Air Quality Conditions	5
Local Air Quality	5
Pollutants.....	7
Other Pollutants of Concern.....	9
Regulatory Setting	9
Federal – United States Environmental Protection Agency.....	10
State – California Air Resources Board.....	10
Regional	11
South Coast Air Quality Management District.....	11
Air Quality Guidance Documents.....	14
Local – City of Wildomar	16
Monitored Air Quality	21
Ozone.....	21
Carbon Monoxide	21
Nitrogen Dioxide.....	21
Particulate Matter	21
Air Quality Standards.....	24
Significance Thresholds.....	24
Regional Air Quality.....	25
Local Air Quality	25
Toxic Air Contaminants	25
Odor Impacts.....	26
Short-Term Construction Emissions.....	28
Methodology	28
Construction-Related Regional Impacts.....	29
Construction-Related Local Impacts.....	29
Construction-Related Human Health Impacts	30
Construction-Related Toxic Air Contaminant Impacts.....	30
Construction-Related Odor Impacts.....	31
Long-Term Operational Emissions.....	35
Operations-Related Regional Air Quality Impacts.....	35
Operations-Related Local Air Quality Impacts	36
Operations-Related Human Health Impacts.....	37
Operations-Related Toxic Air Contaminant Impacts.....	38
Operations-Related Odor Impacts	38
Cumulative Air Quality Impacts	41
Project Specific Impacts	41
Air Quality Compliance.....	41
3. GLOBAL CLIMATE CHANGE ANALYSIS.....	43
Existing Greenhouse Gas Environment	43

Water Vapor.....	43
Carbon Dioxide (CO ₂).....	43
Methane (CH ₄).....	44
Nitrous Oxide (N ₂ O).....	44
Chlorofluorocarbons (CFC).....	44
Hydrofluorocarbons (HFC).....	44
Perfluorocarbons (PFC).....	44
Sulfur Hexafluoride (SF ₆).....	45
Aerosols.....	45
Global Warming Potential.....	45
Greenhouse Gas Standards and Regulation.....	47
International.....	47
Federal.....	47
State of California.....	50
Regional – South Coast Air Quality Management District.....	60
Local – City of Wildomar.....	62
Significance Thresholds.....	62
Appendix G of State CEQA Guidelines.....	62
Thresholds of Significance for this Project.....	62
Methodology.....	63
Project Greenhouse Gas Emissions.....	64
Consistency With Applicable Greenhouse Gas Reduction Plans and Policies.....	67
Cumulative Greenhouse Gas Impacts.....	67
4. ENERGY ANALYSIS.....	70
Existing Conditions.....	70
Overview.....	70
Electricity.....	71
Natural Gas.....	71
Transportation Energy Resources.....	72
Regulatory Background.....	72
Federal Regulations.....	72
State Regulations.....	73
Project Energy Demands and Energy Efficiency Measures.....	78
Evaluation Criteria.....	78
Methodology.....	78
Construction Energy Demands.....	78
Operational Energy Demands.....	80
Renewable Energy and Energy Efficiency Plan Consistency.....	82
Conclusions.....	83
5. EMISSIONS REDUCTION MEASURES.....	94
Construction Measures.....	94
Operational Measures.....	94
6. REFERENCES.....	95

APPENDICES

Appendix A Glossary of Terms

Appendix B CalEEMod Model Daily Emissions Printouts

Appendix C CalEEMod Model Annual Emissions Printouts & EMFAC Data

LIST OF TABLES

Table 1. Local Monthly Climate Data.....6

Table 2. State and Federal Criteria Pollutant Standards..... 19

Table 3. South Coast Air Basin Attainment Status..... 20

Table 4. Air Quality Monitoring Summary 23

Table 5. SCAQMD Air Quality Significance Thresholds 27

Table 6. Construction-Related Regional Pollutant Emissions..... 32

Table 7. Maximum Number of Acres Disturbed Per Day..... 33

Table 8. Local Construction Emissions at the Nearest Receptors 34

Table 9. Regional Operational Pollutant Emissions..... 39

Table 10. Local Operational Emissions at the Nearest Receptors..... 40

Table 11. Global Warming Potentials and Atmospheric Lifetimes 46

Table 12. Project-Related Greenhouse Gas Emissions..... 65

Table 13. Project-Related Greenhouse Gas Emissions with Incorporation of Sustainable Design/Regulation 66

Table 13a. Project Consistency with CARB Scoping Plan Policies and Measures 69

Table 14. Total Electricity System Power (California 2020)..... 84

Table 15. SCE 2020 Power Content Mix..... 85

Table 16. Project Construction Power Cost and Electricity Usage..... 86

Table 17. Construction Equipment Fuel Consumption Estimates..... 87

Table 18. Construction Worker Fuel Consumption Estimates..... 88

Table 19. Construction Vendor Fuel Consumption Estimates (MHD & HHD Trucks)..... 89

Table 20. Construction Hauling Fuel Consumption Estimates (HHD Trucks)..... 90

Table 21. Estimated Vehicle Operations Fuel Consumption 91

Table 22. Project Annual Operational Energy Demand Summary 92

Table 23. WRCOG Subregional CAP Local Reduction Measure Project Consistency..... 93

LIST OF FIGURES

Figure 1. Project Location Map..... 3

Figure 2. Site Plan 4

EXECUTIVE SUMMARY

The purpose of this air quality, global climate change, toxic air contaminant (TAC), and energy impact analysis is to provide an assessment of the impacts resulting from development of the proposed Beyond Food Mart (Clinton Keith Road & Jana Lane) project and to identify measures that may be necessary to reduce potentially significant impacts.

Construction-Source Emissions

Project construction-source emissions would not exceed applicable regional thresholds of significance established by the South Coast Air Quality Management District (SCAQMD). For localized emissions, the project will not exceed applicable Localized Significance Thresholds (LSTs) established by the SCAQMD.

Project construction-source emissions would not conflict with the Basin Air Quality Management Plan (AQMP). As discussed herein, the project will comply with all applicable SCAQMD construction-source emission reduction rules and guidelines. Project construction source emissions would not cause or substantively contribute to violation of the California Ambient Air Quality Standards (CAAQS) or National Ambient Air Quality Standards (NAAQS).

Given the temporary and short-term construction schedule, the project would not result in a long-term (i.e., lifetime or 30-year) exposure to TACs as a result of project construction. Furthermore, construction-based particulate matter (PM) emissions (including diesel exhaust emissions) do not exceed any local or regional thresholds and the nearest sensitive receptors to the project site are located approximately 50 feet (~15 meters) east and 115 feet (~35 meters) north of the project site. Therefore, impacts from TACs during construction would be less than significant.

Established requirements addressing construction equipment operations, and construction material use, storage, and disposal requirements act to minimize odor impacts that may result from construction activities. Moreover, construction-source odor emissions would be temporary, short-term, and intermittent in nature and would not result in persistent impacts that would affect substantial numbers of people. Potential construction-source odor impacts are therefore considered less than significant.

Operational-Source Emissions

Project operational-sourced emissions would not exceed applicable regional thresholds of significance established by the SCAQMD. Project operational-source emissions would not result in or cause a significant localized air quality or toxic air contaminant (TAC) impacts as discussed in the Operations-Related Local Air Quality Impacts section of this report. Additionally, project-related trips will not cause or result in CO concentrations exceeding applicable state and/or federal standards (CO "hotspots"). Project operational-source emissions would therefore not adversely affect sensitive receptors within the vicinity of the project.

Project operational-source emissions would not conflict with the Basin AQMP. The project's emissions meet SCAQMD regional thresholds and will not result in a significant cumulative impact. The project does not propose any such uses or activities that would result in potentially significant operational-source odor impacts. Potential operational-source odor impacts are therefore considered less than significant.

Greenhouse Gases

With incorporation of sustainable design and compliance with regulation, regulatory compliance and credit for reductions due to CAPCOA location-based efficiency measures, project-related GHG emissions would not exceed the SCAQMD draft screening threshold of 3,000 metric tons of carbon dioxide equivalents (MTCO_{2e}) per year for all land uses.

Furthermore, as the proposed project (with incorporation of sustainable design, regulatory compliance, and credit for reductions due to CAPCOA location-based efficiency measures) would not exceed the draft screening threshold of 3,000 metric tons of carbon dioxide equivalents (MTCO_{2e}) per year, the project would not conflict with the goals of AB-32, SB-32, or the WRCOG Subregional Climate Action Plan. Therefore, with incorporation of sustainable design and compliance with regulation, the project would not conflict with an applicable plan, policy or regulation of an agency adopted for the purpose of reducing the emissions of greenhouse gases and impacts are considered to be less than significant.

Energy

For new development such as that proposed by the Beyond Food Mart (Clinton Keith Road & Jana Lane) project, compliance with California Building Standards Code Title 24 energy efficiency requirements (CALGreen), are considered demonstrable evidence of efficient use of energy. As discussed below, the project would provide for, and promote, energy efficiencies required under other applicable federal and State of California standards and regulations, and in so doing would meet or exceed all California Building Standards Code Title 24 standards. Moreover, energy consumed by the project's operation is calculated to be comparable to, or less than, energy consumed by other commercial uses of similar scale and intensity that are constructed and operating in California. On this basis, the project would not result in the inefficient, wasteful, or unnecessary consumption of energy. Impacts are considered to be less than significant.

1. INTRODUCTION

This section describes the purpose of this air quality, global climate change, TAC, and energy impact analysis, project location, proposed development, and study area. Figure 1 shows the project location map and Figure 2 illustrates the project site plan.

PURPOSE AND OBJECTIVES

This study was performed to address the possibility of regional/local air quality impacts and global climate change impacts, from project related air emissions. The objectives of the study include:

- documentation of the atmospheric setting
- discussion of criteria pollutants and greenhouse gases
- discussion of the air quality and global climate change regulatory framework
- analysis of the construction related air quality and greenhouse gas emissions
- analysis of the operations related air quality and greenhouse gas emissions
- analysis of the conformity of the proposed project with the SCAQMD AQMP
- discussion of the project's TAC impacts
- analysis of the project's energy use during construction and operation
- recommendations for mitigation measures

The City of Wildomar is the lead agency for this air quality, global climate change, TAC, and energy analysis, in accordance with the CEQA authorizing legislation. Although this is a technical report, effort has been made to write the report clearly and concisely. A glossary is provided in Appendix A to assist the reader with technical terms related to air quality and global climate change.

PROJECT LOCATION

The approximately 4.35-acre project site is located at the southwest corner of the intersection of Clinton Keith Road and Jana Lane in the City of Wildomar. The project site is currently vacant. A vicinity map showing the project location is provided on Figure 1.

PROJECT DESCRIPTION

The proposed project includes a 16 fueling position convenience store/gas station and automated car wash, 3,800 square feet of fast-food restaurant with drive-through, and 14,500 square feet of warehouse use (composed of 11,230 SF of warehouse space and 3,270 SF of office space)¹. The project site proposes one access driveway to Clinton Keith Road and three access driveways to Jana Lane. Figure 2 illustrates the proposed site plan.

PHASING AND TIMING

The proposed project is anticipated to be operational in 2024. The project is anticipated to be built in one phase with project construction to start no sooner than the beginning of January 2023 and be completed by September 2023. The construction schedule utilized in the analysis represents a “worst-case” analysis scenario

¹ As the project-specific traffic study used 14,500 SF of general office space for the calculation of project-related traffic trips (as office uses generate more traffic than warehouse uses), this analysis also used 14,500 SF of office use for the emissions calculations.

even if construction was to occur any time after the respective dates since emission factors for construction decrease as time passes and the analysis year increases due to emission regulations becoming more stringent.²

SENSITIVE RECEPTORS IN PROJECT VICINITY

Those who are sensitive to air pollution include children, the elderly, and persons with preexisting respiratory or cardiovascular illness. For purposes of CEQA, the SCAQMD considers a sensitive receptor to be a location where a sensitive individual could remain for 24 hours, such as residences, hospitals, or convalescent facilities (South Coast Air Quality Management District 2008). Commercial and industrial facilities are not included in the definition because employees do not typically remain on-site for 24 hours.

The nearest sensitive receptors to the project site include the existing single-family detached residential dwelling units located approximately 50 feet (~15 meters) east, 115 feet (~35 meters) north, and 665 feet (~203 meters) to the southeast of the project site. Other air quality sensitive land uses are located further from the project site and would experience lower impacts.

² As shown in the California Emissions Estimator Model (CalEEMod) User's Guide Version 2020.4.0, Section 4.3.2 "OFFROAD Equipment" as the analysis year increases, emission factors for the same equipment pieces decrease due to the natural turnover of older equipment being replaced by newer less polluting equipment and new regulatory requirements.

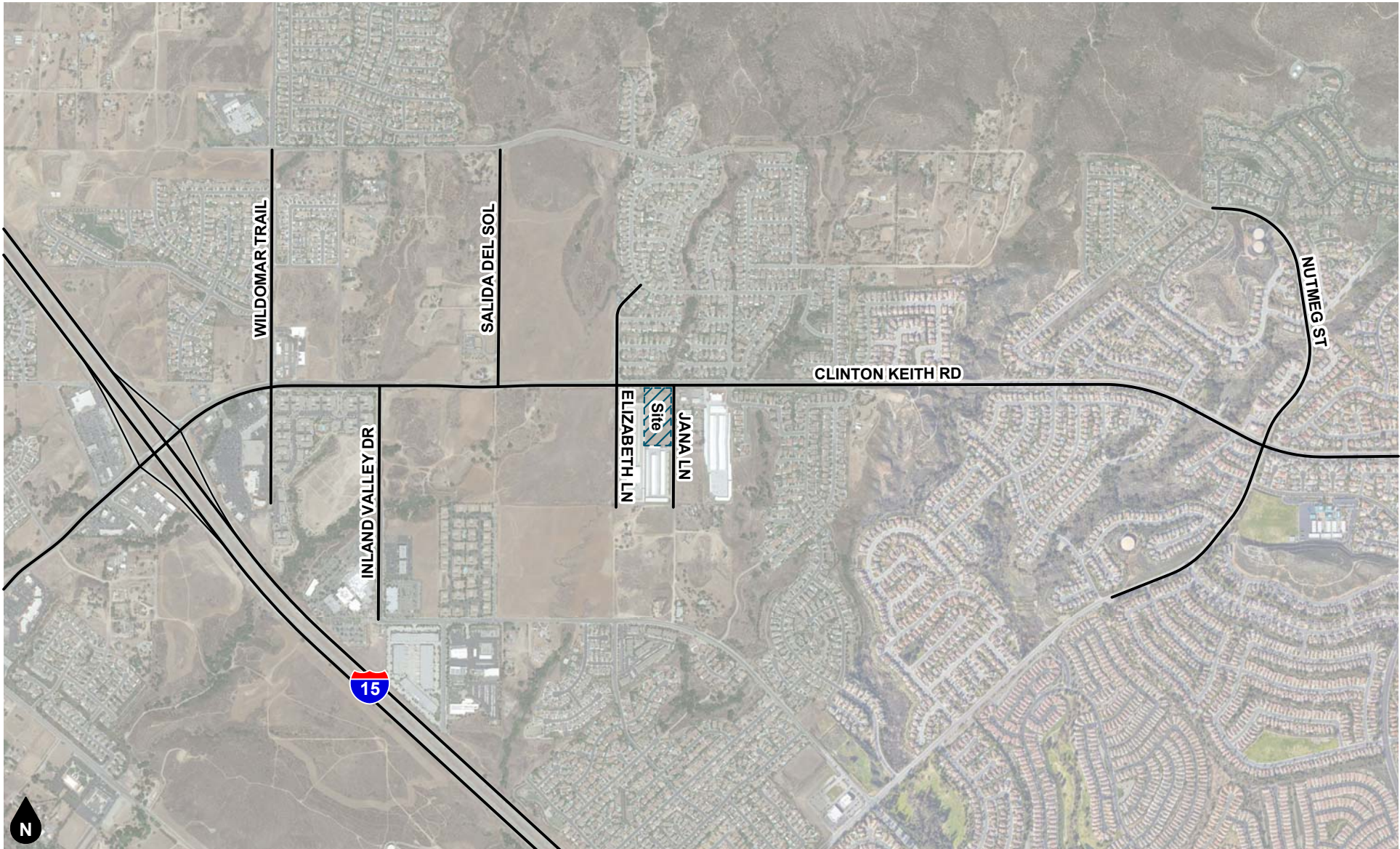

Figure 1
Project Location Map

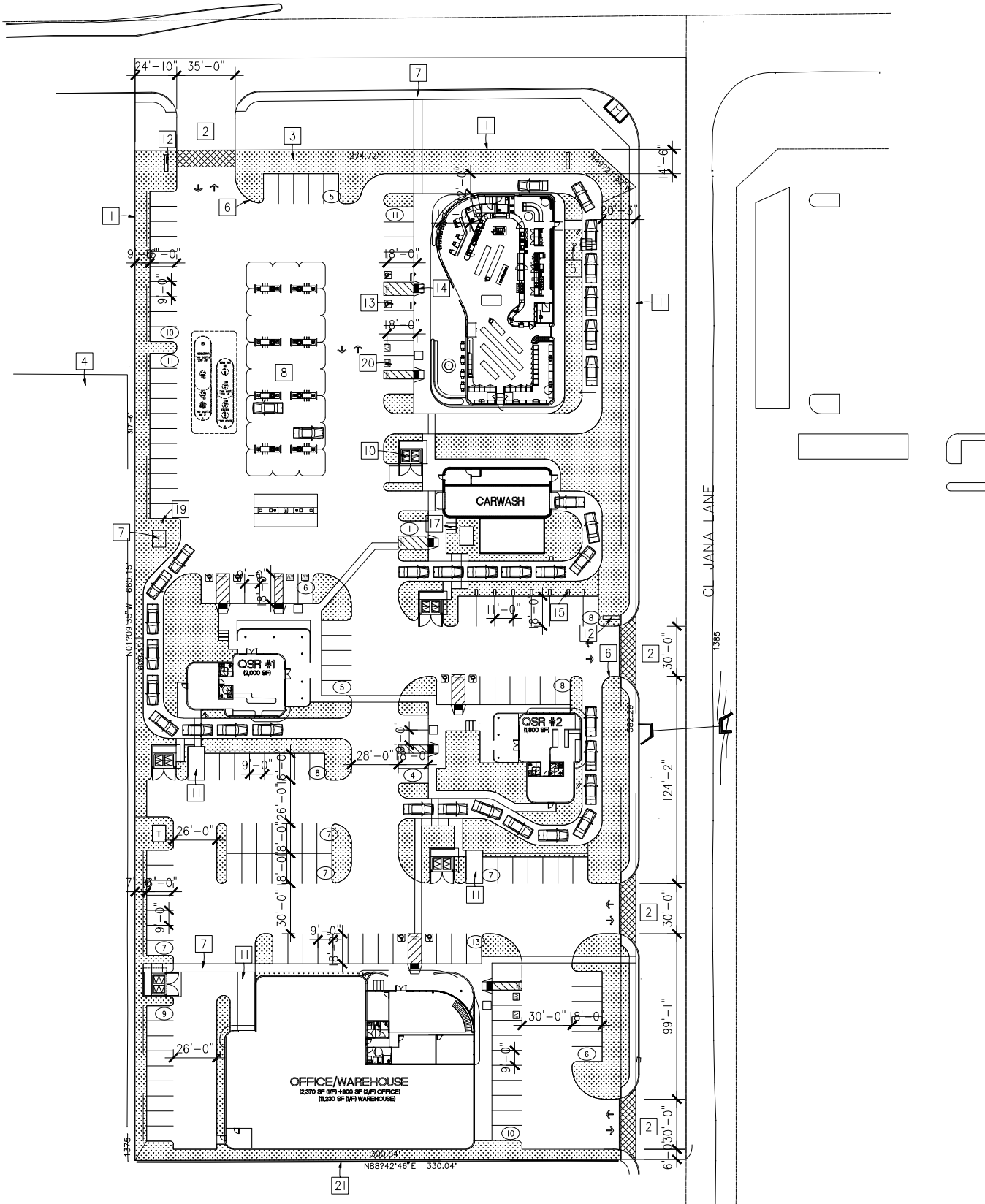

Figure 2
Site Plan

2. AIR QUALITY ANALYSIS

EXISTING AIR QUALITY CONDITIONS

Local Air Quality

The project site is located within the western portion of Riverside County, which is part of the South Coast Air Basin (Basin) that includes all of Orange County as well as the non-desert portions of Los Angeles, Riverside, and San Bernardino Counties. The South Coast Air Basin is located on a coastal plain with connecting broad valleys and low hills to the east. Regionally, the South Coast Air Basin is bounded by the Pacific Ocean to the southwest and high mountains to the east forming the inland perimeter. The project site is located toward the northeast portion of the South Coast Air Basin near the foot of the San Bernardino Mountains, which define the eastern boundary of the South Coast Air Basin.

The climate of western Riverside County, technically called an interior valley subclimate of the Southern California's Mediterranean-type climate, is characterized by hot dry summers, mild moist winters with infrequent rainfall, moderate afternoon breezes, and generally fair weather. Occasional periods of strong Santa Ana winds and winter storms interrupt the otherwise mild weather pattern. The clouds and fog that form along the area's coastline rarely extend as far inland as western Riverside County. When morning clouds and fog form, they typically burn off quickly after sunrise. The most important weather pattern from an air quality perspective is associated with the warm season airflow across the populated areas of the Los Angeles Basin. This airflow brings polluted air into western Riverside County late in the afternoon. This transport pattern creates unhealthy air quality that may extend to the project site particularly during the summer months.

Winds are an important parameter in characterizing the air quality environment of a project site because they both determine the regional pattern of air pollution transport and control the rate of dispersion near a source. Daytime winds in western Riverside County are usually light breezes from off the coast as air moves regionally onshore from the cool Pacific Ocean to the warm Mojave Desert interior of Southern California. These winds allow for good local mixing, but as discussed above, these coastal winds carry significant amounts of industrial and automobile air pollutants from the densely urbanized western portion of the South Coast Air Basin into the interior valleys which become trapped by the mountains that border the eastern edge of the South Coast Air Basin.

In the summer, strong temperature inversions may occur that limit the vertical depth through which air pollution can be dispersed. Air pollutants concentrate because they cannot rise through the inversion layer and disperse. These inversions are more common and persistent during the summer months. Over time, sunlight produces photochemical reactions within this inversion layer that creates ozone, a particularly harmful air pollutant. Occasionally, strong thermal convections occur which allows the air pollutants to rise high enough to pass over the mountains and ultimately dilute the smog cloud.

In the winter, light nocturnal winds result mainly from the drainage of cool air off of the mountains toward the valley floor while the air aloft over the valley remains warm. This forms a type of inversion known as a radiation inversion. Such winds are characterized by stagnation and poor local mixing and trap pollutants such as automobile exhaust near their source. While these inversions may lead to air pollution "hot spots" in heavily developed coastal areas of the basin, there is not enough vehicular volumes in inland valleys to cause any winter air pollution problems. Despite light wind conditions, especially at night and in the early morning, winter is generally a period of good air quality in the project vicinity.

The temperature and precipitation levels for the Elsinore area (closest area with data in proximity to the site) are shown below in Table 1. Table 1 shows that August is typically the warmest month and December is typically the coolest month. Rainfall in the project area varies considerably in both time and space. Almost all the annual rainfall comes from the fringes of mid-latitude storms from late November to early April, with summers being almost completely dry.

Table 1
Local Monthly Climate Data

Descriptor	Jan	Feb	Mar	Apr	May	Jun	Jul	Aug	Sep	Oct	Nov	Dec
Avg. Max. Temperature	66.0	67.7	72.3	77.7	83.8	91.0	97.7	98.6	93.4	83.4	70.4	65.8
Avg. Min. Temperature	38.9	40.9	43.4	47.0	52.5	56.5	61.0	62.5	58.9	52.0	42.1	38.5
Avg. Total Precipitation (in.)	2.56	2.68	1.77	0.67	0.2	0.05	0.16	0.05	0.17	0.59	0.9	2.11

Source: <https://wrcc.dri.edu/cgi-bin/cliMAIN.pl?ca2805>

Data from the Elsinore, CA station (042805).

Pollutants

Pollutants are generally classified as either criteria pollutants or non-criteria pollutants. Federal ambient air quality standards have been established for criteria pollutants, whereas no ambient standards have been established for non-criteria pollutants. For some criteria pollutants, separate standards have been set for different periods. Most standards have been set to protect public health. For some pollutants, standards have been based on other values (such as protection of crops, protection of materials, or avoidance of nuisance conditions). A summary of federal and state ambient air quality standards is provided in the Regulatory Framework section.

Criteria Pollutants

The criteria pollutants consist of: ozone, nitrogen dioxide, carbon monoxide, sulfur dioxide, lead, and particulate matter. These pollutants can harm your health and the environment, and cause property damage. The Environmental Protection Agency (EPA) calls these pollutants “criteria” air pollutants because it regulates them by developing human health-based and/or environmentally-based criteria for setting permissible levels. The following provides descriptions of each of the criteria pollutants.

Nitrogen Dioxides

Nitrogen Oxides (NO_x) is the generic term for a group of highly reactive gases which contain nitrogen and oxygen. While most NO_x are colorless and odorless, concentrations of nitrogen dioxide (NO₂) can often be seen as a reddish-brown layer over many urban areas. NO_x form when fuel is burned at high temperatures, as in a combustion process. The primary manmade sources of NO_x are motor vehicles, electric utilities, and other industrial, commercial, and residential sources that burn fuel. NO_x reacts with other pollutants to form, ground-level ozone, nitrate particles, acid aerosols, as well as NO₂, which cause respiratory problems. NO_x and the pollutants formed from NO_x can be transported over long distances, following the patterns of prevailing winds. Therefore, controlling NO_x is often most effective if done from a regional perspective, rather than focusing on the nearest sources.

Ozone

Ozone (O₃) is not usually emitted directly into the air but at ground-level is created by a chemical reaction between NO_x and volatile organic compounds (VOC) in the presence of sunlight. Motor vehicle exhaust, industrial emissions, gasoline vapors, chemical solvents as well as natural sources emit NO_x and VOC that help form O₃. Ground-level O₃ is the primary constituent of smog. Sunlight and hot weather cause ground-level O₃ to form with the greatest concentrations usually occurring downwind from urban areas. O₃ is subsequently considered a regional pollutant. Ground-level O₃ is a respiratory irritant and an oxidant that increases susceptibility to respiratory infections and can cause substantial damage to vegetation and other materials. Because NO_x and VOC are O₃ precursors, the health effects associated with O₃ are also indirect health effects associated with significant levels of NO_x and VOC emissions.

Carbon Monoxide

Carbon monoxide (CO) is a colorless, odorless gas that is formed when carbon in fuel is not burned completely. It is a component of motor vehicle exhaust, which contributes about 56 percent of all CO emissions nationwide. In cities, 85 to 95 percent of all CO emissions may come from motor vehicle exhaust. Other sources of CO emissions include industrial processes (such as metals processing and chemical manufacturing), residential wood burning, and natural sources such as forest fires. Woodstoves, gas stoves, cigarette smoke, and unvented gas and kerosene space heaters are indoor sources of CO. The highest levels of CO in the outside air typically occur during the colder months of the year when inversion conditions are more frequent. The air pollution becomes trapped near the ground beneath a layer of warm air. CO is described as having only a local influence because it dissipates quickly. Since CO concentrations are strongly associated with motor vehicle emissions, high CO concentrations generally occur in the immediate vicinity of roadways with high

traffic volumes and traffic congestion, active parking lots, and in automobile tunnels. Areas adjacent to heavily traveled and congested intersections are particularly susceptible to high CO concentrations.

CO is a public health concern because it combines readily with hemoglobin and thus reduces the amount of oxygen transported in the bloodstream. The health threat from lower levels of CO is most serious for those who suffer from heart disease such as angina, clogged arteries, or congestive heart failure. For a person with heart disease, a single exposure to CO at low levels may cause chest pain and reduce that person's ability to exercise; repeated exposures may contribute to other cardiovascular effects. High levels of CO can affect even healthy people. People who breathe high levels of CO can develop vision problems, reduced ability to work or learn, reduced manual dexterity, and difficulty performing complex tasks. At extremely high levels, CO is poisonous and can cause death.

Sulfur Dioxide

Sulfur Oxide (SOx) gases (including sulfur dioxide [SO₂]) are formed when fuel containing sulfur, such as coal and oil is burned, and from the refining of gasoline. SOx dissolves easily in water vapor to form acid and interacts with other gases and particles in the air to form sulfates and other products that can be harmful to people and the environment.

Lead

Lead (Pb) is a metal found naturally in the environment as well as manufactured products. The major sources of lead emissions have historically been motor vehicles and industrial sources. Due to the phase out of leaded gasoline, metal processing is now the primary source of lead emissions to the air. High levels of lead in the air are typically only found near lead smelters, waste incinerators, utilities, and lead-acid battery manufacturers. Exposure of fetuses, infants and children to low levels of lead can adversely affect the development and function of the central nervous system, leading to learning disorders, distractibility, inability to follow simple commands, and lower intelligence quotient. In adults, increased lead levels are associated with increased blood pressure.

Particulate Matter

Particulate matter (PM) is the term for a mixture of solid particles and liquid droplets found in the air. Particulate matter is made up of a number of components including acids (such as nitrates and sulfates), organic chemicals, metals, and soil or dust particles. The size of particles is directly linked to their potential for causing health problems. Particles that are less than 10 micrometers in diameter (PM₁₀) are the particles that generally pass through the throat and nose and enter the lungs. Once inhaled, these particles can affect the heart and lungs and cause serious health effects. Particles that are less than 2.5 micrometers in diameter (PM_{2.5}) have been designated as a subset of PM₁₀ due to their increased negative health impacts and its ability to remain suspended in the air longer and travel further.

Reactive Organic Gases (ROG)

Although not a criteria pollutant, reactive organic gases (ROGs), or volatile organic compounds (VOCs), are defined as any compound of carbon—excluding carbon monoxide, carbon dioxide, carbonic acid, metallic carbides or carbonates, and ammonium carbonate—that participates in atmospheric photochemical reactions. Although there are slight differences in the definition of ROGs and VOCs, the two terms are often used interchangeably. Indoor sources of VOCs include paints, solvents, aerosol sprays, cleansers, tobacco smoke, etc. Outdoor sources of VOCs are from combustion and fuel evaporation. A reduction in VOC emissions reduces certain chemical reactions that contribute to the formulation of O₃. VOCs are transformed into organic aerosols in the atmosphere, which contribute to higher PM₁₀ and lower visibility.

Other Pollutants of Concern

Toxic Air Contaminants (TACs)

In addition to the above-listed criteria pollutants, TACs are another group of pollutants of concern. Sources of TACs include industrial processes such as petroleum refining and chrome plating operations, commercial operations such as gasoline stations and dry cleaners, and motor vehicle exhaust. Cars and trucks release at least forty different TACs. The most important of these TACs, in terms of health risk, are diesel particulates, benzene, formaldehyde, 1,3-butadiene, and acetaldehyde. Public exposure to TACs can result from emissions from normal operations as well as from accidental releases. Health effects of TACs include cancer, birth defects, neurological damage, and death.

TACs are less pervasive in the urban atmosphere than criteria air pollutants, however they are linked to short-term (acute) or long-term (chronic or carcinogenic) adverse human health effects. There are hundreds of different types of TACs with varying degrees of toxicity. Sources of TACs include industrial processes, commercial operations (e.g., gasoline stations and dry cleaners), and motor vehicle exhaust.

According to the 2013 California Almanac of Emissions and Air Quality, the majority of the estimated health risk from TACs can be attributed to relatively few compounds, the most important of which is diesel particulate matter (DPM). Diesel particulate matter is a subset of PM_{2.5} because the size of diesel particles are typically 2.5 microns and smaller. The identification of diesel particulate matter as a TAC in 1998 led the California Air Resources Board (CARB) to adopt the Risk Reduction Plan to Reduce Particulate Matter Emissions from Diesel-fueled Engines and Vehicles in September 2000. The plan's goals are a 75-percent reduction in diesel particulate matter by 2010 and an 85-percent reduction by 2020 from the 2000 baseline. Diesel engines emit a complex mixture of air pollutants, composed of gaseous and solid material. The visible emissions in diesel exhaust are known as particulate matter or PM, which includes carbon particles or "soot". Diesel exhaust also contains a variety of harmful gases and over 40 other cancer-causing substances. California's identification of diesel particulate matter as a TAC was based on its potential to cause cancer, premature deaths, and other health problems. Exposure to diesel particulate matter is a health hazard, particularly to children whose lungs are still developing and the elderly who may have other serious health problems. Overall, diesel engine emissions are responsible for the majority of California's potential airborne cancer risk from combustion sources.

Asbestos

Asbestos is listed as a TAC by the ARB and as a Hazardous Air Pollutant by the EPA. Asbestos occurs naturally in mineral formations and crushing or breaking these rocks, through construction or other means, can release asbestiform fibers into the air. Asbestos emissions can result from the sale or use of asbestos-containing materials, road surfacing with such materials, grading activities, and surface mining. The risk of disease is dependent upon the intensity and duration of exposure. When inhaled, asbestos fibers may remain in the lungs and with time may be linked to such diseases as asbestosis, lung cancer, and mesothelioma. The nearest likely locations of naturally occurring asbestos, as identified in the [General Location Guide for Ultramafic Rocks in California](#) prepared by the California Division of Mines and Geology, is located at Asbestos Mountain in the San Jacinto Valley; approximately 44 miles east of the site. Due to the distance to the nearest natural occurrences of asbestos, the project site is not likely to contain asbestos.

REGULATORY SETTING

The proposed project is addressed through the efforts of various international, federal, state, regional, and local government agencies. These agencies work jointly, as well as individually, to improve air quality through legislation, regulations, planning, policy-making, education, and a variety of programs. The agencies responsible for improving the air quality are discussed below.

Federal – United States Environmental Protection Agency

The United States Environmental Protection Agency (USEPA) is responsible for setting and enforcing the NAAQS for atmospheric pollutants. It regulates emission sources that are under the exclusive authority of the federal government, such as aircraft, ships, and certain locomotives. The NAAQS pollutants were identified using medical evidence and are shown below in Table 2.

The EPA and the California Air Resource Board (CARB) designate air basins where ambient air quality standards are exceeded as “nonattainment” areas. If standards are met, the area is designated as an “attainment” area. If there is inadequate or inconclusive data to make a definitive attainment designation, they are considered “unclassified.” National nonattainment areas are further designated as marginal, moderate, serious, severe, or extreme as a function of deviation from standards. Each standard has a different definition, or ‘form’ of what constitutes attainment, based on specific air quality statistics. For example, the Federal 8-hour CO standard is not to be exceeded more than once per year; therefore, an area is in attainment of the CO standard if no more than one 8-hour ambient air monitoring values exceeds the threshold per year. In contrast, the Federal annual PM_{2.5} standard is met if the three-year average of the annual average PM_{2.5} concentration is less than or equal to the standard. Attainment status is shown in Table 3.

As part of its enforcement responsibilities, the EPA requires each state with federal nonattainment areas to prepare and submit a State Implementation Plan (SIP) that demonstrates the means to attain the national standards. The State Implementation Plan (SIP) must integrate federal, state, and local components and regulations to identify specific measures to reduce pollution, using a combination of performance standards and market-based programs within the timeframe identified in the State Implementation Plan (SIP).

As indicated below in Table 3, the Basin has been designated by the EPA as a non-attainment area for ozone (O₃) and suspended particulates (PM₁₀ and PM_{2.5}). Currently, the Basin is in attainment with the ambient air quality standards for carbon monoxide (CO), lead, sulfur dioxide (SO₂), suspended particulate matter (PM-2.5), and nitrogen dioxide (NO₂).

State – California Air Resources Board

The California Air Resources Board (CARB), which is a part of the California Environmental Protection Agency (CalEPA), is responsible for the coordination and administration of both federal and state air pollution control programs within California. In this capacity, the CARB conducts research, sets the CAAQS, compiles emission inventories, develops suggested control measures, provides oversight of local programs, and prepares the State Implementation Plan (SIP). The CAAQS for criteria pollutants are shown in Table 2. In addition, the CARB establishes emission standards for motor vehicles sold in California, consumer products (e.g., hairspray, aerosol paints, and barbecue lighter fluid), and various types of commercial equipment. Furthermore, the motor vehicle emission standards established by CARB include compliance with the Safer Affordable Fuel-Efficient Vehicles (SAFE) Rule, issued by NHTSA and EPA in March 2020 (published on April 30, 2020 and effective after June 29, 2020). The SAFE Rule sets fuel economy and carbon dioxide standards that increase 1.5 percent in stringency each year from model years 2021 through 2026, and apply to both passenger cars and light trucks. CARB also sets fuel specifications to further reduce vehicular emissions.

The South Coast Air Basin has been designated by the CARB as a nonattainment area for ozone, PM₁₀ and PM_{2.5}. Currently, the South Coast Air Basin is in attainment with the ambient air quality standards for CO, lead, SO₂, NO₂, and sulfates and is unclassified for visibility reducing particles and Hydrogen Sulfide.

On June 20, 2002, the CARB revised the PM₁₀ annual average standard to 20 µg/m³ and established an annual average standard for PM_{2.5} of 12 µg/m³. These standards were approved by the Office of Administrative Law in June 2003 and are now effective. On September 27, 2007 CARB approved the South Coast Air Basin and the Coachella Valley 2007 Air Quality Management Plan for Attaining the Federal 8-hour Ozone and PM_{2.5} Standards. The plan projected attainment for the 8-hour Ozone standard by 2024 and the PM_{2.5} standard by 2015.

On December 12, 2008 the CARB adopted Resolution 08-43, which limits NOx, PM10 and PM2.5 emissions from on-road diesel truck fleets that operate in California. On October 12, 2009 Executive Order R-09-010 was adopted that codified Resolution 08-43 into Section 2025, Title 13 of the California Code of Regulations. This regulation requires that by the year 2023 all commercial diesel trucks that operate in California shall meet model year 2010 (Tier 4) or latter emission standards. In the interim period, this regulation provides annual interim targets for fleet owners to meet. This regulation also provides a few exemptions including a onetime per year 3-day pass for trucks registered outside of California.

The CARB is also responsible for regulations pertaining to TACs. The Air Toxics “Hot Spots” Information and Assessment Act (AB 2588, 1987, Connelly) was enacted in 1987 as a means to establish a formal air toxics emission inventory risk quantification program. AB 2588, as amended, establishes a process that requires stationary sources to report the type and quantities of certain substances their facilities routinely release into the South Coast Air Basin. The data is ranked by high, intermediate, and low categories, which are determined by: the potency, toxicity, quantity, volume, and proximity of the facility to nearby receptors.

AB 617 Nonvehicular air pollution: criteria air pollutants and toxic air contaminants

This bill requires the state board to develop a uniform statewide system of annual reporting of emissions of criteria air pollutants and TACs for use by certain categories of stationary sources. The bill requires those stationary sources to report their annual emissions of criteria air pollutants and TACs, as specified. This bill required the state board, by October 1, 2018, to prepare a monitoring plan regarding technologies for monitoring criteria air pollutants and TACs and the need for and benefits of additional community air monitoring systems, as defined. The bill requires the state board to select, based on the monitoring plan, the highest priority locations in the state for the deployment of community air monitoring systems. The bill requires an air district containing a selected location, by July 1, 2019, to deploy a system in the selected location. The bill would authorize the air district to require a stationary source that emits air pollutants in, or that materially affect, the selected location to deploy a fence-line monitoring system, as defined, or other specified real-time, on-site monitoring. The bill authorizes the state board, by January 1, 2020, and annually thereafter, to select additional locations for the deployment of the systems. The bill would require air districts that have deployed a system to provide to the state board air quality data produced by the system. By increasing the duties of air districts, this bill would impose a state-mandated local program. The bill requires the state board to publish the data on its Internet Web site.

Regional

The SCAQMD is the agency principally responsible for comprehensive air pollution control in the South Coast Air Basin. To that end, as a regional agency, the SCAQMD works directly with the Southern California Association of Governments (SCAG), county transportation commissions, and local governments and cooperates actively with all federal and state agencies.

South Coast Air Quality Management District

The SCAQMD develops rules and regulations, establishes permitting requirements for stationary sources, inspects emission sources, and enforces such measures through educational programs or fines, when necessary. The SCAQMD is directly responsible for reducing emissions from stationary, mobile, and indirect sources. It has responded to this requirement by preparing a sequence of AQMPs. On June 30, 2016, the SCAQMD released its Draft 2016 AQMP. The 2016 AQMP is a regional blueprint for achieving the federal air quality standards and healthful air.

Air Quality Management Plan

The 2016 AQMP includes both stationary and mobile source strategies to ensure that rapidly approaching attainment deadlines are met, that public health is protected to the maximum extent feasible, and that the

region is not faced with burdensome sanctions if the Plan is not approved or if the NAAQS are not met on time. As with every AQMP, a comprehensive analysis of emissions, meteorology, atmospheric chemistry, regional growth projections, and the impact of existing control measures is updated with the latest data and methods. The most significant air quality challenge in the Basin is to reduce nitrogen oxide (NOx) emissions sufficiently to meet the upcoming ozone standard deadlines. On March 23, 2017 the CARB approved the 2016 AQMP. The primary goal of this AQMP is to meet clean air standards and protect public health, including ensuring benefits to environmental justice and disadvantaged communities. Now that the Plan has been approved by the CARB, it has been forwarded to the U.S. EPA for its review. The Plan was approved by the EPA on June 15, 2017.

South Coast AQMD has initiated the development of the 2022 AQMP to address the attainment of the 2015 8-hour ozone standard (70 ppb) for South Coast Air Basin and Coachella Valley. To support the development of mobile source strategies for the 2022 AQMP, South Coast AQMD, in conjunction with California Air Resources Board, has established Mobile Source Working Groups which are open to all interested parties.

SCAQMD Rules and Regulations

During construction and operation, the project must comply with applicable rules and regulations. The following are rules that the project may be required to comply with, either directly, or indirectly:

SCAQMD Rule 402

Prohibits a person from discharging from any source whatsoever such quantities of air contaminants or other material which cause injury, detriment, nuisance, or annoyance to any considerable number of persons or to the public, or which endanger the comfort, repose, health or safety of any such persons or the public, or which cause, or have a natural tendency to cause, injury or damage to business or property.

SCAQMD Rule 403

Governs emissions of fugitive dust during construction and operation activities. Compliance with this rule is achieved through application of standard Best Management Practices, such as application of water or chemical stabilizers to disturbed soils, covering haul vehicles, restricting vehicle speeds on unpaved roads to 15 miles per hour, sweeping loose dirt from paved site access roadways, cessation of construction activity when winds exceed 25 mph, and establishing a permanent ground cover on finished sites.

Rule 403 requires that fugitive dust be controlled with best available control measures so that the presence of such dust does not remain visible in the atmosphere beyond the property line of the emission source. In addition, SCAQMD Rule 403 requires implementation of dust suppression techniques to prevent fugitive dust from creating a nuisance off-site. Applicable dust suppression techniques from Rule 403 are summarized below. Implementation of these dust suppression techniques can reduce the fugitive dust generation (and thus the PM₁₀ component). Compliance with these rules would reduce impacts on nearby sensitive receptors. Rule 403 measures may include but are not limited to the following:

- Apply nontoxic chemical soil stabilizers according to manufacturers' specifications to all inactive construction areas (previously graded areas inactive for 10 days or more).
- Water active sites at least three times daily. (Locations where grading is to occur will be thoroughly watered prior to earthmoving.)
- Cover all trucks hauling dirt, sand, soil, or other loose materials, or maintain at least 0.6 meters (2 feet) of freeboard (vertical space between the top of the load and top of the trailer) in accordance with the requirements of California Vehicle Code section 23114.
- Reduce traffic speeds on all unpaved roads to 15 miles per hour (mph) or less.
- Suspension of all grading activities when wind speeds (including instantaneous wind gusts) exceed 25 mph.

- Bumper strips or similar best management practices shall be provided where vehicles enter and exit the construction site onto paved roads or wash off trucks and any equipment leaving the site each trip.
- Replanting disturbed areas as soon as practical.
- During all construction activities, construction contractors shall sweep on-site and off-site streets if silt is carried to adjacent public thoroughfares, to reduce the amount of particulate matter on public streets. All sweepers shall be compliant with SCAQMD Rule 1186.1, Less Polluting Sweepers.

SCAQMD Rule 445

Prohibits permanently installed wood burning devices into any new development. A wood burning device means any fireplace, wood burning heater, or pellet-fueled wood heater, or any similarly enclosed, permanently installed, indoor or outdoor device burning any solid fuel for aesthetic or space-heating purposes, which has a heat input of less than one million British thermal units per hour.

SCAQMD Rule 481

Applies to all spray painting and spray coating operations and equipment. The rule states that a person shall not use or operate any spray painting or spray coating equipment unless one of the following conditions is met:

- (1) The spray coating equipment is operated inside a control enclosure, which is approved by the Executive Officer. Any control enclosure for which an application for permit for new construction, alteration, or change of ownership or location is submitted after the date of adoption of this rule shall be exhausted only through filters at a design face velocity not less than 100 feet per minute nor greater than 300 feet per minute, or through a water wash system designed to be equally effective for the purpose of air pollution control.
- (2) Coatings are applied with high-volume low-pressure, electrostatic and/or airless spray equipment.
- (3) An alternative method of coating application or control is used which has effectiveness equal to or greater than the equipment specified in the rule.

SCAQMD Rule 1108

Governs the sale, use, and manufacturing of asphalt and limits the volatile organic compound (VOC) content in asphalt used in the South Coast Air Basin. This rule would regulate the VOC content of asphalt used during construction. Therefore, all asphalt used during construction of the project must comply with SCAQMD Rule 1108.

SCAQMD Rule 1113

Governs the sale, use, and manufacturing of architectural coating and limits the VOC content in paints and paint solvents. This rule regulates the VOC content of paints available during construction. Therefore, all paints and solvents used during construction and operation of the project must comply with SCAQMD Rule 1113.

SCAQMD Rule 1143

Governs the manufacture, sale, and use of paint thinners and solvents used in thinning of coating materials, cleaning of coating application equipment, and other solvent cleaning operations by limiting their VOC content. This rule regulates the VOC content of solvents used during construction. Solvents used during the construction phase must comply with this rule.

SCAQMD Rule 1186

Limits the presence of fugitive dust on paved and unpaved roads and sets certification protocols and requirements for street sweepers that are under contract to provide sweeping services to any federal, state, county, agency or special district such as water, air, sanitation, transit, or school district.

SCAQMD Rule 1303

Governs the permitting of re-located or new major emission sources, requiring Best Available Control Measures and setting significance limits for PM₁₀ among other pollutants.

SCAQMD Rule 1401

New Source Review of Toxic Air Contaminants, specifies limits for maximum individual cancer risk, cancer burden, and non-cancer acute and chronic hazard index from new permit units, relocations, or modifications to existing permit units, which emit toxic air contaminants.

SCAQMD Rule 1403

Asbestos Emissions from Demolition/Renovation Activities, specifies work practice requirements to limit asbestos emissions from building demolition and renovation activities, including the removal and associated disturbance of asbestos-containing materials (ACM).

SCAQMD Rule 2202

On-Road Motor Vehicle Mitigation Options, is to provide employers with a menu of options to reduce mobile source emissions generated from employee commutes, to comply with federal and state Clean Air Act requirements, Health & Safety Code Section 40458, and Section 182(d)(1)(B) of the federal Clean Air Act. It applies to any employer who employs 250 or more employees on a full or part-time basis at a worksite for a consecutive six-month period calculated as a monthly average.

SCAQMD Rule 2305

The Warehouse Actions and Investments to Reduce Emissions (WAIRE) Program aims to reduce nitrogen oxide and diesel emissions associated with warehouses, help meet federal standards and improve public health. The WAIRE Program is an indirect source rule that regulates warehouse facilities to reduce emissions from the goods movement industry. Owners and operators of warehouses that have 100,000 square feet or more of indoor floor space in a single building must comply with the WAIRE Program. WAIRE is a menu-based point system in which warehouse operators are required to earn a specific number of points every year. The yearly number of points required is based on the number of trucks trips made to and from the warehouse each year, with larger trucks such as tractors or tractor-trailers multiplied by 2.5. Warehouse operators may be exempt from parts of the rule if they operate less than 50,000 square feet of warehousing activities, if the number of points required is less than 10, or if the WAIRE menu action chosen under performs due to circumstances beyond the operator's control, such as a manufacturer defect. SCAQMD Rule 316 establishes fees to fund Rule 2305 compliance activities.

Air Quality Guidance Documents

SCAQMD CEQA Handbook

Although the SCAQMD is responsible for regional air quality planning efforts, it does not have the authority to directly regulate air quality issues associated with plans and new development projects throughout the South Coast Air Basin. Instead, this is controlled through local jurisdictions in accordance with the CEQA. In

order to assist local jurisdictions with air quality compliance issues the [CEQA Air Quality Handbook \(SCAQMD CEQA Handbook\)](http://www.aqmd.gov/ceqa/hdbk.html) prepared by the SCAQMD (1993) with the most current updates found at <http://www.aqmd.gov/ceqa/hdbk.html>, was developed in accordance with the projections and programs of the AQMP. The purpose of the SCAQMD CEQA Handbook is to assist Lead Agencies, as well as consultants, project proponents, and other interested parties in evaluating a proposed project's potential air quality impacts. Specifically, the SCAQMD CEQA Handbook explains the procedures that the SCAQMD recommends be followed for the environmental review process required by CEQA. The SCAQMD CEQA Handbook provides direction on how to evaluate potential air quality impacts, how to determine whether these impacts are significant, and how to mitigate these impacts. SCAQMD is in the process of developing an "Air Quality Analysis Guidance Handbook" to replace the CEQA Air Quality Handbook approved by the AQMD Governing Board in 1993. The 1993 CEQA Air Quality Handbook is still available but not online. In addition, there are sections of the 1993 Handbook that are obsolete. In order to assist the CEQA practitioner in conducting an air quality analysis while the new Handbook is being prepared, supplemental information regarding: significance thresholds and analysis, emissions factors, cumulative impacts emissions analysis, and other useful subjects, are available at the SCAQMD website³. The SCAQMD CEQA Handbook and supplemental information is used in this analysis.

Southern California Association of Governments

The SCAG is the regional planning agency for Los Angeles, Orange, Ventura, Riverside, San Bernardino and Imperial Counties and addresses regional issues relating to transportation, the economy, community development and the environment. SCAG is the Federally designated MPO for the majority of the southern California region and is the largest MPO in the nation. With respect to air quality planning, SCAG has prepared the Regional Transportation Plan and Regional Transportation Improvement Plan (RTIP), which addresses regional development and growth forecasts. These plans form the basis for the land use and transportation components of the AQMP, which are utilized in the preparation of air quality forecasts and in the consistency analysis included in the AQMP. The Regional Transportation Plan, Regional Transportation Improvement Plan, and AQMP are based on projections originating within the City and County General Plans.

On April 7, 2016, SCAG's Regional Council adopted the 2016-2040 Regional Transportation Plan/ Sustainable Communities Strategy (2016 RTP/SCS or Plan). The Plan is a long-range visioning plan that balances future mobility and housing needs with economic, environmental and public health goals. The Plan charts a course for closely integrating land use and transportation – so that the region can grow smartly and sustainably. It outlines more than \$556.5 billion in transportation system investments through 2040. The Plan was prepared through a collaborative, continuous, and comprehensive process with input from local governments, county transportation commissions, tribal governments, non-profit organizations, businesses and local stakeholders within the counties of Imperial, Los Angeles, Orange, Riverside, San Bernardino and Ventura. In June 2016, SCAG received its conformity determination from the Federal Highway Administration (FHWA) and the Federal Transit Administration (FTA) indicating that all air quality conformity requirements for the 2016 RTP/SCS and associated 2015 FTIP Consistency Amendment through Amendment 15-12 have been met.

On May 7, 2020, SCAG's Regional Council adopted Connect SoCal (2020 - 2045 Regional Transportation Plan/Sustainable Communities Strategy) for federal transportation conformity purposes only. In light of the COVID-19 pandemic, the Regional Council will consider approval of Connect SoCal in its entirety and for all other purposes within 120 days from May 7, 2020. Connect SoCal is a long-range visioning plan that builds upon and expands land use and transportation strategies established over several planning cycles to increase mobility options and achieve a more sustainable growth pattern. Connect SoCal outlines more than \$638 billion in transportation system investments through 2045. It was prepared through a collaborative, continuous, and comprehensive process with input from local governments, county transportation commissions, tribal governments, non-profit organizations, businesses and local stakeholders within the counties of Imperial, Los Angeles, Orange, Riverside, San Bernardino and Ventura.

³ <http://www.aqmd.gov/home/regulations/ceqa/air-quality-analysis-handbook>.

Local – City of Wildomar

Local jurisdictions, such as the City of Wildomar, have the authority and responsibility to reduce air pollution through its police power and decision-making authority. Specifically, the City is responsible for the assessment and mitigation of air emissions resulting from its land use decisions. The City is also responsible for the implementation of transportation control measures as outlined in the 2016 AQMP. Examples of such measures include bus turnouts, energy-efficient streetlights, and synchronized traffic signals. In accordance with CEQA requirements and the CEQA review process, the City assesses the air quality impacts of new development projects, requires mitigation of potentially significant air quality impacts by conditioning discretionary permits, and monitors and enforces implementation of such mitigation.

In accordance with the CEQA requirements, the City does not, however, have the expertise to develop plans, programs, procedures, and methodologies to ensure that air quality within the City and region will meet federal and state standards. Instead, the City relies on the expertise of the SCAQMD and utilizes the SCAQMD CEQA Handbook as the guidance document for the environmental review of plans and development proposals within its jurisdiction.

The City of Wildomar uses the County of Riverside’s 2003 General Plan. The Air Quality Element of the County of Riverside General Plan (October 2003) summarizes air quality issues in the Basin, air quality-related plans and programs administered by federal, state, and special purpose agencies, and establishes goals and policies to improve air quality. These goals and policies in the Air Quality Element include:

- AQ 1.1 Promote and participate with regional and local agencies, both public and private, to protect and improve air quality.
- AQ 1.2 Support the Southern California Association of Government's (SCAG) Regional Growth Management Plan by developing intergovernmental agreements with appropriate governmental entities such as the Western Riverside Council of Governments (WRCOG), the Coachella Valley Association of Governments (CVAG), sanitation districts, water districts, and those subregional entities identified in the Regional Growth Management Plan.
- AQ 1.3 Participate in the development and update of those regional air quality management plans required under federal and state law, and meet all standards established for clean air in these plans. (AI 110)
- AQ 1.4 Coordinate with the SCAQMD and MDAQMD to ensure that all elements of air quality plans regarding reduction of air pollutant emissions are being enforced.
- AQ 1.5 Establish and implement air quality, land use and circulation measures that improve not only the County's environment but the entire regions.
- AQ 1.6 Establish a level playing field by working with local jurisdictions to simultaneously adopt policies similar to those in this Air Quality Element.
- AQ 1.7 Support legislation which promotes cleaner industry, clean fuel vehicles and more efficient burning engines and fuels.
- AQ 1.8 Support the introduction of federal, state or regional enabling legislation to permit the County to promote inventive air quality programs, which otherwise could not be implemented.
- AQ 1.9 Encourage, publicly recognize and reward innovative approaches that improve air quality.
- AQ 1.10 Work with regional and local agencies to evaluate the feasibility of implementing a system of charges (e.g., pollution charges, user fees, congestion pricing and toll roads) that requires

individuals who undertake polluting activities to bear the economic cost of their actions where possible.

- AQ 1.11 Involve environmental groups, the business community, special interests, and the general public in the formulation and implementation of programs that effectively reduce airborne pollutants.
- AQ 2.2 Require site plan designs to protect people and land uses sensitive to air pollution through the use of barriers and/or distance from emissions sources when possible.
- AQ 4.1 Encourage the use of building materials/methods which reduce emissions.
- AQ 4.2 Encourage the use of efficient heating equipment and other appliances, such as water heaters, swimming pool heaters, cooking equipment, refrigerators, furnaces and boiler units.
- AQ 4.4 Require residential building construction to comply with energy use guidelines detailed in Title 24 of the California Administrative Code.
- AQ 4.5 Require stationary pollutions sources to minimize the release of toxic pollutants through: design features, operating procedures, preventative maintenance, operator training, and emergency response planning.
- AQ 4.6 Require stationary air pollution sources to comply with applicable air district rules and control measures.
- AQ 4.7 To the greatest extent possible, require every project to mitigate any of its anticipated emissions which exceed allowable emissions as established by the SCAQMD, MDAQMD, SOCAB, the Environmental Protection Agency and the California Air Resources Board.
- AQ 4.8 Expand, as appropriate, measures contained in the County's Fugitive Dust Reduction Program for the Coachella Valley to the entire County.
- AQ 4.9 Require compliance with SCAQMD Rules 403 and 403.1, and support appropriate future measures to reduce fugitive dust emanating from construction sites.
- AQ 4.10 Coordinate with the SCAQMD and MDAQMD to create a communications plan to alert those conducting grading operations in the County of first, second, and third stage smog alerts, and when wind speeds exceed 25 miles per hour. During these instances all grading operations should be suspended.
- AQ 5.4 Encourage the incorporation of energy-efficient design elements, including appropriate site orientation and the use of shade and windbreak trees to reduce fuel consumption for heating and cooling.
- AQ 12.5 Encourage business owners to schedule deliveries at off-peak traffic periods.
- AQ 15.1 Identify and monitor sources, enforce existing regulations, and promote stronger controls to reduce particulate matter.
- AQ 16.1 Cooperate with local, regional, state and federal jurisdictions to better control particulate matter.
- AQ 17.1 Reduce particulate matter from agriculture, construction, demolition, debris hauling, street cleaning, utility maintenance, railroad rights-of-way, and off-road vehicles to the extent possible.
- AQ 17.3 Identify and create a control plan for areas within the County prone to wind erosion of soil.

- AQ 17.4 Adopt incentives, regulations and/or procedures to manage paved and unpaved roads and parking lots so they produce the minimum practicable level of particulates.
- AQ 17.5 Adopt incentives and/or procedures to limit dust from agricultural lands and operations, where applicable.
- AQ 17.6 Reduce emissions from building materials and methods that generate excessive pollutants, through incentives and/or regulations.

**Table 2
State and Federal Criteria Pollutant Standards**

Air Pollutant	Concentration / Averaging Time		Most Relevant Effects
	California Standards	Federal Primary Standards	
Ozone (O ₃)	0.09 ppm/1-hour 0.07 ppm/8-hour	0.070 ppm/8-hour	(a) Decline in pulmonary function and localized lung edema in humans and animals; (b) Risk to public health implied by alterations in pulmonary morphology and host defense in animals; (c) Increased mortality risk; (d) Risk to public health implied by altered connective tissue metabolism and altered pulmonary morphology in animals after long-term exposures and pulmonary function decrements in chronically exposed humans; (e) Vegetation damage; and (f) Property damage.
Carbon Monoxide (CO)	20.0 ppm/1-hour 9.0 ppm/8-hour	35.0 ppm/1-hour 9.0 ppm/8-hour	(a) Aggravation of angina pectoris and other aspects of coronary heart disease; (b) Decreased exercise tolerance in persons with peripheral vascular disease and lung disease; (c) Impairment of central nervous system functions; and (d) Possible increased risk to fetuses.
Nitrogen Dioxide (NO ₂)	0.18 ppm/1-hour 0.03 ppm/annual	100 ppb/1-hour 0.053 ppm/annual	(a) Potential to aggravate chronic respiratory disease and respiratory symptoms in sensitive groups; (b) Risk to public health implied by pulmonary and extra-pulmonary biochemical and cellular changes and pulmonary structural changes; and (c) Contribution to atmospheric discoloration.
Sulfur Dioxide (SO ₂)	0.25 ppm/1-hour 0.04 ppm/24-hour	75 ppb/1-hour 0.14 ppm/annual	(a) Bronchoconstriction accompanied by symptoms which may include wheezing, shortness of breath and chest tightness, during exercise or physical activity in persons with asthma.
Suspended Particulate Matter (PM ₁₀)	50 µg/m ³ /24-hour 20 µg/m ³ /annual	150 µg/m ³ /24-hour	(a) Exacerbation of symptoms in sensitive patients with respiratory or cardiovascular disease; (b) Declines in pulmonary function growth in children; (c) Increased risk of premature death from heart or lung diseases in elderly.
Suspended Particulate Matter (PM _{2.5})	12 µg/m ³ / annual	35 µg/m ³ /24-hour 12 µg/m ³ /annual	
Sulfates	25 µg/m ³ /24-hour	No Federal Standards	(a) Decrease in ventilatory function; (b) Aggravation of asthmatic symptoms; (c) Aggravation of cardio-pulmonary disease; (d) Vegetation damage; (e) Degradation of visibility; (f) property damage.
Lead	1.5 µg/m ³ /30-day	0.15 µg/m ³ /3-month rolling	(a) Learning disabilities; (b) Impairment of blood formation and nerve conduction.
Visibility Reducing Particles	Extinction coefficient of 0.23 per kilometer-visibility of 10 miles or more due to particles when humidity is less than 70 percent.	No Federal Standards	Visibility impairment on days when relative humidity is less than 70 percent.

Source: <https://ww2.arb.ca.gov/sites/default/files/2020-07/aaqs2.pdf>

Table 3
South Coast Air Basin Attainment Status

Pollutant	State Status	National Status
Ozone	Nonattainment	Nonattainment (Extreme)
Carbon monoxide	Attainment	Maintenance (Serious)
Nitrogen dioxide	Attainment	Maintenance (Primary)
Sulfur dioxide	Attainment	Attainment/Unclassified
PM10	Nonattainment	Maintenance (Serious)
PM2.5	Nonattainment	Nonattainment (Moderate)

Source (Federal and State Status): California Air Resources Board (2020) <https://ww2.arb.ca.gov/resources/documents/maps-state-and-federal-area-designations> & US EPA (2020) <https://www.epa.gov/green-book>.

MONITORED AIR QUALITY

The air quality at any site is dependent on the regional air quality and local pollutant sources. Regional air quality is determined by the release of pollutants throughout the air basin. Estimates of the existing emissions in the Basin provided in the Final 2016 AQMP prepared by SCAQMD (March 2017) indicate that collectively, mobile sources account for 60 percent of the VOC, 90 percent of the NO_x emissions, 95 percent of the CO emissions and 34 percent of directly emitted PM_{2.5}, with another 13 percent of PM_{2.5} from road dust.

The SCAQMD has divided the South Coast Air Basin into 38 air-monitoring areas with a designated ambient air monitoring station representative of each area. The project site is located in both the Temecula Valley Air Monitoring Area (Area 26). Data was taken from the Lake Elsinore – W Flint Street monitoring station (Lake Elsinore Station). The Lake Elsinore Station is located approximately 8.04 miles northwest of the project site at 506 W Flint Street, Lake Elsinore. Table 4 presents the monitored pollutant levels from the Lake Elsinore Station. However, it should be noted that due to the air monitoring stations distances from the project site, recorded air pollution levels at the air monitoring station reflect with varying degrees of accuracy, local air quality conditions at the project site.

Table 4 summarizes 2018 through 2020 published monitoring data, which is the most recent 3-year period available. The data shows that during the past few years, the project area has exceeded the ozone standards.

Ozone

During the 2018 to 2020 monitoring period, the State 1-hour concentration standard for ozone was exceeded between four and 18 days each year at the Lake Elsinore Station. The State 8-hour ozone standard has been exceeded between 31 and 55 days each year over the past three years at the Lake Elsinore Station. The Federal 8-hour ozone standard was exceeded between 28 and 54 days each year over the past three years at the Lake Elsinore Station.

Ozone is a secondary pollutant as it is not directly emitted. Ozone is the result of chemical reactions between other pollutants, most importantly hydrocarbons and NO₂, which occur only in the presence of bright sunlight. Pollutants emitted from upwind cities react during transport downwind to produce the oxidant concentrations experienced in the area. Many areas of the SCAQMD contribute to the ozone levels experienced at the monitoring station, with the more significant areas being those directly upwind.

Carbon Monoxide

CO is another important pollutant that is due mainly to motor vehicles. The Lake Elsinore Station did not record an exceedance of the state or federal 8-hour CO standard for the last three years.

Nitrogen Dioxide

The Lake Elsinore Station did not record an exceedance of the State or Federal NO₂ standards for the last three years.

Particulate Matter

There was insufficient data for the State 24-hour concentration standards for PM₁₀ over the last three years at the Lake Elsinore Station. Over the past three years, of the Federal 24-hour standards for PM₁₀ were exceeded for only one day in 2020 at the Lake Elsinore Station.

During the 2018 to 2020 monitoring period, there was insufficient data for the Federal 24-hour standard for PM_{2.5} at the Lake Elsinore Station.

According to the EPA, some people are much more sensitive than others to breathing fine particles (PM10 and PM2.5). People with influenza, chronic respiratory and cardiovascular diseases, and the elderly may suffer worsening illness and premature death due to breathing these fine particles. People with bronchitis can expect aggravated symptoms from breathing in fine particles. Children may experience decline in lung function due to breathing in PM10 and PM2.5. Other groups considered sensitive are smokers and people who cannot breathe well through their noses. Exercising athletes are also considered sensitive, because many breathe through their mouths during exercise.

**Table 4
Air Quality Monitoring Summary**

Pollutant (Standard) ¹		Year		
		2018	2019	2020
Ozone:	Maximum 1-Hour Concentration (ppm)	0.116	0.108	0.130
	Days > CAAQS (0.09 ppm)	16	4	18
	Maximum 8-Hour Concentration (ppm)	0.096	0.089	0.100
	Days > NAAQS (0.070 ppm)	30	28	54
	Days > CAAQS (0.070 ppm)	31	31	55
Carbon Monoxide:	Maximum 8-Hour Concentration (ppm)	*	*	*
	Days > CAAQS (9 ppm)	0	0	0
	Days > NAAQS (9 ppm)	0	0	0
Nitrogen Dioxide:	Maximum 1-Hour Concentration (ppm)	0.041	0.038	0.044
	Days > CAAQS (0.18 ppm)	0	0	0
Inhalable Particulates (PM10):	Maximum 24-Hour Concentration (µg/m ³)	105.3	93.8	192.4
	Days > NAAQS (150 µg/m ³)	0	0	1
	Days > CAAQS (50 µg/m ³)	*	*	*
	Annual Average (µg/m ³)	23.3	19.7	23.7
Ultra-Fine Particulates (PM2.5):	Maximum 24-Hour Concentration (µg/m ³)	31.3	17.6	41.6
	Days > NAAQS (35 µg/m ³)	*	*	*
	Annual Average (µg/m ³)	6.7	*	7.2

Notes:

Source: <http://www.arb.ca.gov/adam/topfour/topfour1.php>. Data from the Lake Elsinore - W Flint Street Monitoring Station, unless otherwise noted.

(1) CAAQS = California Ambient Air Quality Standard; NAAQS = National Ambient Air Quality Standard; ppm = parts per million

(2) Data taken from the Azusa monitoring station.

* Means there was insufficient data available to determine value.

AIR QUALITY STANDARDS

Significance Thresholds

Appendix G of the State CEQA Guidelines

Appendix G of the State CEQA Guidelines states that, where available, the significance criteria established by the applicable air quality management district or air pollution control district may be relied upon to make a significance determination. Pursuant to Appendix G, the project would result in a significant impact related to air quality if it would:

- Conflict with or obstruct the implementation of the applicable air quality plan;
- Result in a cumulatively considerable net increase of any criteria pollutant for which the project region is nonattainment under an applicable federal or state ambient air quality standard;
- Expose sensitive receptors to substantial pollutant concentrations; or
- Result in other emissions (such as those leading to odors) adversely affecting a substantial number of people.

The CEQA Guidelines Section 15064.7 provides the significance criteria established by the applicable air quality management district or air pollution control district, when available, may be relied upon to make determinations of significance. The potential air quality impacts of the project are, therefore, evaluated according to thresholds developed by SCAQMD in their CEQA Air Quality Handbook, Air Quality Analysis Guidance Handbook, and subsequent guidance, which are listed below.⁴ Therefore, the project would result in a potentially significant impact to air quality if it would:

AIR-1: Conflict with or obstruct the implementation of the applicable air quality plan;

AIR-2: Violate any air quality standard or contribute substantially to an existing or projected air quality violation as a result of:

- Criteria pollutant emissions during construction (direct and indirect) in excess of the SCAQMD's regional significance thresholds,
- Criteria pollutant emissions during operation (direct and indirect) in excess of the SCAQMD's regional significance thresholds.

AIR-3: Result in a cumulatively considerable net increase of any criteria pollutant for which the project region is nonattainment under an applicable federal or state ambient air quality standard (including releasing emissions which exceed quantitative thresholds for ozone precursors);

AIR-4: Expose sensitive receptors to substantial pollutant concentrations that would:

- Exceed SCAQMD's localized significance thresholds,
- Cause or contribute to the formation of CO hotspots.
- Cause the emission of TACs

AIR-5: Create objectionable odors affecting a substantial number of people.

⁴ While the SCAQMD CEQA Air Quality Handbook contains significance thresholds for lead, Project construction and operation would not include sources of lead emissions and would not exceed the established thresholds for lead. Unleaded fuel and unleaded paints have virtually eliminated lead emissions from industrial land use projects such as the Project. As a result, lead emissions are not further evaluated herein.

The SCAQMD is in the process of developing an Air Quality Analysis Guidance Handbook to replace the CEQA Air Quality Handbook. In the interim, supplemental guidance has been adopted by the SCAQMD. The potential air quality impacts of the project are, therefore, evaluated according to numeric indicators developed by the SCAQMD in the CEQA Air Quality Handbook and supplemental guidance from the SCAQMD.⁵

Regional Air Quality

Many air quality impacts that derive from dispersed mobile sources, which are the dominate pollution generators in the basin, often occurs hours later and miles away after photochemical processes have converted primary exhaust pollutants into secondary contaminants such as ozone. The incremental regional air quality impact of an individual project is generally very small and difficult to measure. Therefore, the SCAQMD has developed significance thresholds based on the volume of pollution emitted rather than on actual ambient air quality because the direct air quality impact of a project is not quantifiable on a regional scale. The SCAQMD CEQA Handbook states that any project in the South Coast Air Basin with daily emissions that exceed any of the identified significance thresholds should be considered as having an individually and cumulatively significant air quality impact. For the purposes to this air quality impact analysis, a regional air quality impact would be considered significant if emissions exceed the SCAQMD significance thresholds identified in Table 5.

Local Air Quality

Project-related construction air emissions may have the potential to exceed the State and Federal air quality standards in the project vicinity, even though these pollutant emissions may not be significant enough to create a regional impact to the South Coast Air Basin. In order to assess local air quality impacts the SCAQMD has developed Localized Significance Thresholds (LSTs) to assess the project-related air emissions in the project vicinity. The SCAQMD has also provided Final Localized Significance Threshold Methodology (LST Methodology), June 2003 (revised July 2008), which details the methodology to analyze local air emission impacts. The Localized Significance Threshold Methodology found that the primary emissions of concern are NO₂, CO, PM₁₀, and PM_{2.5}.

The significance thresholds for the local emissions of NO₂ and CO are determined by subtracting the highest background concentration from the last three years of these pollutants from Table 4 above, from the most restrictive ambient air quality standards for these pollutants that are outlined in the Localized Significance Thresholds. Table 5 shows the ambient air quality standards for NO₂, CO, and PM₁₀ and PM_{2.5}.

Toxic Air Contaminants

Construction

Temporary TAC emissions associated with DPM emissions from heavy construction equipment would occur during the construction phase of the Project. According to the Office of Environmental Health Hazard Assessment (OEHHA)⁶ and the SCAQMD *Health Risk Assessment Guidance for Analyzing Cancer Risks from Mobile Source Diesel Idling Emissions for CEQA Air Quality Analysis* (August 2003),⁷ health effects from TACs are described in terms of individual cancer risk. "Individual Cancer Risk" is the likelihood that a person exposed to concentrations of TACs over a 30-year lifetime will contract cancer based on the use of standard risk-

⁵ While the SCAQMD CEQA Air Quality Handbook contains significance thresholds for lead, Project construction and operation would not include sources of lead emissions and would not exceed the established thresholds for lead. Unleaded fuel and unleaded paints have virtually eliminated lead emissions from residential land use projects such as the Project. As a result, lead emissions are not further evaluated herein.

⁶ Office of Environmental Health Hazard Assessment, Air Toxic Hot Spots Program Risk Assessment Guidelines Guidance Manual for Preparation of Health Risk Assessment, February 2015, <https://oehha.ca.gov/media/downloads/crnrr/2015guidancemanual.pdf>.

⁷ South Coast Air Quality Management District, Health Risk Assessment Guidance for Analyzing Cancer Risks from Mobile Source Diesel Idling Emissions for CEQA Air Quality Analysis, August 2003, <http://www.aqmd.gov/docs/default-source/ceqa/handbook/mobile-source-toxics-analysis.doc?sfvrsn=2>.

assessment methodology. Additionally, the SCAQMD CEQA guidance does not require a HRA for short-term construction emissions. Construction activities associated with the project would be sporadic, transitory, and short-term in nature (approximately 8 months). Thus, construction of the project would not result in a substantial, long-term (i.e., 30-year) source of TAC emissions. Nonetheless, a qualitative assessment of TAC emissions associated with short-term construction TAC emissions is provided in the analysis section below.

Operation

The project proposes to develop the site with commercial land uses. The site is proposed to be developed with a 7,460 square foot convenience store with 8 fuel pumps (16 vehicle fueling positions), a 1,790 square foot automated car wash tunnel, a 2,000 square foot fast-food restaurant with drive-through, an 1,800 square foot fast-food restaurant with drive-through, and a 14,500 square foot office building. The gas-station portion of the project will be permitted by SCAQMD and fuel-related emissions will be regulated by the SCAQMD Rule 461 and be required to obtain a Permit To Operate. Gasoline dispensing facilities are required to use Phase I/II EVR (enhanced vapor recovery) systems. Phase II EVR have an average efficiency of 95.1 percent and Phase I EVR have an average efficiency of 98 percent⁸. Therefore, potential for fugitive VOC or TAC emissions from the gasoline pumps is negligible. As such, the project will not be a significant source of toxic air contaminants and sensitive receptors (as close as approximately 215 feet [~66 meters] from the closest portion of the gasoline fueling canopy) would not be exposed to toxic sources of air pollution. However, a more-detailed analysis of the project's TAC emissions is provided in the analysis section below.

Odor Impacts

The SCAQMD CEQA Handbook states that an odor impact would occur if the proposed project creates an odor nuisance pursuant to SCAQMD Rule 402, which states:

A person shall not discharge from any source whatsoever such quantities of air contaminants or other material which cause injury, detriment, nuisance, or annoyance to any considerable number of persons to the public, or which endanger the comfort, repose, health or safety of any such persons or the public, or which cause, or have a natural tendency to cause, injury or damage to business or property.

The provisions of this rule shall not apply to odors emanating from agricultural operations necessary for the growing of crops or the raising of fowl or animals.

If the proposed project results in a violation of Rule 402 with regards to odor impacts, then the proposed project would create a significant odor impact.

⁸ Source: ARB's: Revised Emission Factors for Gasoline Marketing Operations at California Gasoline Dispensing Facilities (12/23/2013), ARB's Attachment 1: Revised Emission Factors for Phase II Vehicle Fueling at California Gasoline Dispensing Facilities (12/23/2013)

**Table 5
SCAQMD Air Quality Significance Thresholds**

Mass Daily Thresholds		
Pollutant	Construction (lbs/day)	Operation (lbs/day)
NOx	100	55
VOC	75	55
PM10	150	150
PM2.5	55	55
SOx	150	150
CO	550	550
Lead	3	3
Toxic Air Contaminants, Odor and GHG Thresholds		
TACs	Maximum Incremental Cancer Risk \geq 10 in 1 million Cancer Burden > 0.5 excess cancer cases (in areas \geq 1 in 1 million) Chronic & Acute Hazard Index > 1.0 (project increment)	
Odor	Project creates an odor nuisance pursuant to SCAQMD Rule 402	
GHG	10,000 MT/yr CO ₂ e for industrial projects	
Ambient Air Quality Standards		
Pollutant	SCAQMD Standards	
NO ₂ -1-hour average	0.18 ppm (338 $\mu\text{g}/\text{m}^3$)	
PM10 -24-hour average		
Construction	10.4 $\mu\text{g}/\text{m}^3$	
Operations	2.5 $\mu\text{g}/\text{m}^3$	
PM2.5 -24-hour average		
Construction	10.4 $\mu\text{g}/\text{m}^3$	
Operations	2.5 $\mu\text{g}/\text{m}^3$	
SO ₂		
1-hour average	0.25 ppm	
24-hour average	0.04 ppm	
CO		
1-hour average	20 ppm (23,000 $\mu\text{g}/\text{m}^3$)	
8-hour average	9 ppm (10,000 $\mu\text{g}/\text{m}^3$)	
Lead		
30-day average	1.5 $\mu\text{g}/\text{m}^3$	
Rolling 3-month average	0.15 $\mu\text{g}/\text{m}^3$	
Quarterly average	1.5 $\mu\text{g}/\text{m}^3$	

Source: <http://www.aqmd.gov/ceqa/handbook/signthres.pdf>

SHORT-TERM CONSTRUCTION EMISSIONS

Construction activities associated with the proposed project would have the potential to generate air emissions, TAC emissions, and odor impacts. Assumptions for the phasing, duration, and required equipment for the construction of the proposed project were obtained from the project applicant. The construction activities for the proposed project are anticipated to include: grading of approximately 4.35 acres; construction of a 7,460 square foot convenience store with 8 fuel pumps (16 vehicle fueling positions), a 1,790 square foot automated car wash tunnel, a 2,000 square foot fast-food restaurant with drive-through, a 1,800 square foot fast-food restaurant with drive-through, and a 14,500 square foot office building; paving of a parking lot with 182 parking spaces (includes 131 automobile spaces, 8 electric vehicle (EV) spaces, 4 loading/unloading spaces, and 39 drive through/car wash stacking spaces); and application of architectural coatings. Grading of the proposed project is anticipated to balance. See Appendix B for more details.

The Traffic Impact Analysis prepared for the project (Ganddini 2022) utilized the land use of Convenience Store/Gas Station – GFA (5.5-10k) (ITE 945) for the proposed convenience store with gasoline service station. As this land use is not available in CalEEMod’s database, the next closest land use of Gasoline/Service Station (ITE 944) was utilized for the proposed convenience store with gasoline service station.

CalEEMod does not have a car wash land use available in its database. Therefore, the next closest land use available, Automobile Care center (ITE 942), was utilized for modeling purposes.

The proposed project is anticipated to start construction no sooner than the beginning of January 2023 and being completed by September 2023. The project is anticipated to be operational in 2024.

Methodology

The following provides a discussion of the methodology used to calculate regional construction air emissions and an analysis of the proposed project’s short-term construction emissions for the criteria pollutants. The construction-related regional air quality impacts have been analyzed for both criteria pollutants and GHGs.

Emissions are estimated using the CalEEMod (Version 2020.40) software, which is a statewide land use emissions computer model designed to provide a uniform platform for government agencies, land use planners, and environmental professionals to quantify potential criteria pollutant and GHG emissions from a variety of land use projects. CalEEMod was developed in collaboration with the air districts of California. Regional data (e.g., emission factors, trip lengths, meteorology, source inventory, etc.) have been provided by the various California air districts to account for local requirements and conditions. The model is considered to be an accurate and comprehensive tool for quantifying air quality and GHG impacts from land use projects throughout California and is recommended by the SCAQMD.⁹

Daily regional emissions during construction are forecasted by assuming a conservative estimate of construction activities (i.e., assuming all construction occurs at the earliest feasible date) and applying the mobile source and fugitive dust emissions factors. The input values used in this analysis were adjusted to be project-specific for the construction schedule and the equipment used was based on CalEEMod defaults. The CalEEMod program uses the EMFAC2017 computer program to calculate the emission rates specific for the western portion of Riverside County for construction-related employee vehicle trips and the OFFROAD2011 computer program to calculate emission rates for heavy truck operations. EMFAC2017 and OFFROAD2011 are computer programs generated by CARB that calculates composite emission rates for vehicles. Emission rates are reported by the program in grams per trip and grams per mile or grams per running hour. Daily truck trips and CalEEMod default trip length data were used to assess roadway emissions from truck exhaust. The maximum daily emissions are estimated values for the worst-case day and do not represent the emissions that would occur for every day of project construction. The maximum daily emissions are compared to the

⁹ South Coast Air Quality Management District, California Emissions Estimator Model, <http://www.aqmd.gov/caleemod/>.

SCAQMD daily regional numeric indicators. Detailed construction equipment lists, construction scheduling, and emission calculations are provided in Appendix B.

The project will be required to comply with existing SCAQMD rules for the reduction of fugitive dust emissions. SCAQMD Rule 403 establishes these procedures. Compliance with this rule is achieved through application of standard best management practices in construction and operation activities, such as application of water or chemical stabilizers to disturbed soils, managing haul road dust by application of water, covering haul vehicles, restricting vehicle speeds on unpaved roads to 15 mph, sweeping loose dirt from paved site access roadways, cessation of construction activity when winds exceed 25 mph and establishing a permanent, stabilizing ground cover on finished sites. In addition, projects that disturb 50 acres or more of soil or move 5,000 cubic yards of materials per day are required to submit a Fugitive Dust Control Plan or a Large Operation Notification Form to SCAQMD. Based on the size of the Project area (approximately 4.35 acres) a Fugitive Dust Control Plan or Large Operation Notification would not be required.

SCAQMD's Rule 403 minimum requirements require that the application of the best available dust control measures is used for all grading operations and include the application of water or other soil stabilizers in sufficient quantity to prevent the generation of visible dust plumes. Compliance with Rule 403 would require the use of water trucks during all phases where earth moving operations would occur. Compliance with Rule 403 has been included in the CalEEMod modeling for the proposed project.

Per SCAQMD Rule 1113 as amended on February 5, 2016, the architectural coatings that would be applied after January 1, 2014 will be limited to an average of 50 grams per liter or less of VOCs for building coatings and 100 grams per liter or less of VOCs for traffic coatings.

The phases of the construction activities which have been analyzed below for each phase are: (1) grading, (2) building construction, (3) paving, and (4) application of architectural coatings. Details pertaining to the project's construction timing and the type of equipment modeled for each construction phase are available in the CalEEMod output in Appendix B.

Construction-Related Regional Impacts

The construction-related criteria pollutant emissions for each phase are shown below in Table 6. Table 6 shows that none of the project's emissions will exceed regional thresholds. Therefore, a less than significant regional air quality impact would occur from construction of the proposed project.

Construction-Related Local Impacts

Construction-related air emissions may have the potential to exceed the State and Federal air quality standards in the project vicinity, even though these pollutant emissions may not be significant enough to create a regional impact to the South Coast Air Basin. The proposed project has been analyzed for the potential local air quality impacts created from: construction-related fugitive dust and diesel emissions; from TACs; and from construction-related odor impacts.

Local Air Quality Impacts from Construction

CalEEMod calculates construction emissions based on the number of equipment hours and the maximum daily disturbance activity possible for each piece of equipment. The Appendix A Calculation Details for CalEEMod prepared by CAPCOA (October 2017) provides equipment-specific grading rates. . In order to compare CalEEMod reported emissions against the localized significance threshold lookup tables, the CEQA document should contain the following parameters:

- (1) The off-road equipment list (including type of equipment, horsepower, and hours of operation) assumed for the day of construction activity with maximum emissions.

- (2) The maximum number of acres disturbed on the peak day.
- (3) Any emission control devices added onto off-road equipment.
- (4) Specific dust suppression techniques used on the day of construction activity with maximum emissions.

The CalEEMod output in Appendix B show the equipment used for this analysis.

As shown in Table 7, the maximum number of acres disturbed in a day would be 2.5 acres during grading. The local air quality emissions from construction were analyzed using the SCAQMD's Mass Rate Localized Significant Threshold Look-up Tables and the methodology described in Localized Significance Threshold Methodology prepared by SCAQMD (revised July 2008). The Look-up Tables were developed by the SCAQMD in order to readily determine if the daily emissions of CO, NOx, PM10, and PM2.5 from the proposed project could result in a significant impact to the local air quality. The emission thresholds were calculated based on the most conservative threshold from either the Temecula Valley source receptor area (SRA) 26 and a disturbance value of two acres per day, to be conservative. According to LST Methodology, any receptor located closer than 25 meters (82 feet) shall be based on the 25-meter thresholds. The nearest sensitive receptors to the project site are the existing single-family detached residential dwelling units located approximately 50 feet (~15 meters) to the east, 115 feet (~35 meters) to the north, and 665 feet (~203 meters) to the southeast of the project site; therefore, to be conservative, the SCAQMD Look-up Tables for 25 meters was used. Table 8 shows the on-site emissions from the CalEEMod model for the different construction phases and the LST emissions thresholds.

The data provided in Table 8 shows that none of the analyzed criteria pollutants would exceed the local emissions thresholds at the nearest sensitive receptors. Therefore, a less than significant local air quality impact would occur from construction of the proposed project.

Construction-Related Human Health Impacts

Regarding health effects related to criteria pollutant emissions, the applicable significance thresholds are established for regional compliance with the state and federal ambient air quality standards, which are intended to protect public health from both acute and long-term health impacts, depending on the potential effects of the pollutant. Because regional and local emissions of criteria pollutants during construction of the project would be below the applicable thresholds, it would not contribute to long-term health impacts related to nonattainment of the ambient air quality standards. Therefore, significant adverse acute health impacts as a result of project construction are not anticipated.

Construction-Related Toxic Air Contaminant Impacts

The greatest potential for TAC emissions would be related to diesel particulate emissions associated with heavy equipment operations during construction of the proposed project. According to the Office of Environmental Health Hazard Assessment (OEHHA)¹⁰ and the SCAQMD *Health Risk Assessment Guidance for Analyzing Cancer Risks from Mobile Source Diesel Idling Emissions for CEQA Air Quality Analysis* (August 2003),¹¹ health effects from TACs are described in terms of individual cancer risk based on a lifetime (i.e., 30-year) resident exposure duration. Given the temporary and short-term construction schedule (approximately 8 months), the project would not result in a long-term (i.e., lifetime or 30-year) exposure as a result of project construction. Furthermore, construction-based particulate matter (PM) emissions (including diesel exhaust emissions) do not exceed any local or regional thresholds and the nearest sensitive receptors to the project site are located approximately 50 feet (~15 meters) to the east, 115 feet (~35 meters) to the north, and 665 feet (~203 meters) to the southeast of the project site.

¹⁰ Office of Environmental Health Hazard Assessment, Air Toxic Hot Spots Program Risk Assessment Guidelines Guidance Manual for Preparation of Health Risk Assessment, February 2015, <https://oehha.ca.gov/media/downloads/crnrr/2015guidancemanual.pdf>.

¹¹ South Coast Air Quality Management District, Health Risk Assessment Guidance for Analyzing Cancer Risks from Mobile Source Diesel Idling Emissions for CEQA Air Quality Analysis, August 2003, <http://www.aqmd.gov/docs/default-source/ceqa/handbook/mobile-source-toxics-analysis.doc?sfvrsn=2>.

The project would comply with the CARB Air Toxics Control Measure that limits diesel powered equipment and vehicle idling to no more than 5 minutes at a location, and the CARB In-Use Off-Road Diesel Vehicle Regulation; compliance with these would minimize emissions of TACs during construction. The project would also comply with the requirements of SCAQMD Rule 1403 if asbestos is found during the renovation and construction activities. Therefore, impacts from TACs during construction would be less than significant.

Construction-Related Odor Impacts

Potential sources that may emit odors during construction activities include the application of materials such as asphalt pavement. The objectionable odors that may be produced during the construction process are of short-term in nature and the odor emissions are expected to cease upon the drying or hardening of the odor producing materials. Due to the short-term nature and limited amounts of odor producing materials being utilized, no significant impact related to odors would occur during construction of the proposed project. Diesel exhaust and VOCs would be emitted during construction of the project, which are objectionable to some; however, emissions would disperse rapidly from the project site and therefore should not reach an objectionable level at the nearest sensitive receptors.

**Table 6
Construction-Related Regional Pollutant Emissions**

Activity		Pollutant Emissions (pounds/day)					
		ROG	NOx	CO	SO ₂	PM10	PM2.5
Site Preparation	On-Site ¹	0.84	8.66	5.34	0.01	2.95	1.68
	Off-Site ²	0.02	0.01	0.18	0.00	0.06	0.02
	Subtotal	0.85	8.67	5.52	0.01	3.01	1.69
Grading	On-Site ¹	1.71	17.94	14.75	0.03	3.54	2.05
	Off-Site ²	0.05	0.04	0.55	0.00	0.17	0.05
	Subtotal	1.77	17.97	15.30	0.03	3.71	2.09
Building Construction	On-Site ¹	2.27	20.49	21.48	0.04	0.96	0.90
	Off-Site ²	0.32	1.26	3.27	0.01	1.08	0.30
	Subtotal	2.59	21.74	24.75	0.05	2.04	1.20
Paving	On-Site ¹	1.16	8.79	12.19	0.02	0.44	0.40
	Off-Site ²	0.07	0.05	0.73	0.00	0.22	0.06
	Subtotal	1.23	8.84	12.92	0.02	0.66	0.46
Architectural Coating	On-Site ¹	16.90	1.30	1.81	0.00	0.07	0.07
	Off-Site ²	0.06	0.04	0.59	0.00	0.18	0.05
	Subtotal	16.96	1.34	2.40	0.00	0.25	0.12
Total for overlapping phases ³		20.78	31.92	40.07	0.08	2.95	1.79
SCAQMD Thresholds		75	100	550	150	150	55
Exceeds Thresholds?		No	No	No	No	No	No

Notes:

Source: CalEEMod Version 2020.4.0

- (1) On-site emissions from equipment operated on-site that is not operated on public roads. On-site grading PM-10 and PM-2.5 emissions show mitigated values for fugitive dust for compliance with SCAQMD Rule 403.
- (2) Off-site emissions from equipment operated on public roads.
- (3) Construction, painting and paving phases may overlap.

**Table 7
Maximum Number of Acres Disturbed Per Day**

Activity	Equipment	Number	Acres/8hr-day	Total Acres
Site Preparation	Rubber Tired Dozers	1	0.5	0.5
	Crawler Tractors ¹	1	0.5	0.5
Total for phase		-	-	1
Grading	Rubber Tired Dozers	1	0.5	0.5
	Graders	1	0.5	0.5
	Crawler Tractors ¹	3	0.5	1.5
Total for phase		-	-	2.5

Notes:

Source: South Coast AQMD, Fact Sheet for Applying CalEEMod to Localized Significance Thresholds, 2011b.

(1) Tractor/loader/backhoe is a suitable surrogate for a crawler tractor per SCAQMD staff.

**Table 8
Local Construction Emissions at the Nearest Receptors**

Activity	On-Site Pollutant Emissions (pounds/day)			
	NOx	CO	PM10	PM2.5
Site Preparation	8.66	5.34	2.95	1.68
Grading	17.94	14.75	3.54	2.05
Building Construction	20.49	21.48	0.96	0.90
Paving	8.79	12.19	0.44	0.40
Architectural Coating	1.30	1.81	0.07	0.07
SCAQMD Thresholds ¹	234	1,100	7	4
Exceeds Threshold?	No	No	No	No

Notes:

Source: Calculated from CalEEMod and SCAQMD's Mass Rate Look-up Tables for 2 acres, to be conservative, at a distance of 25 meters in SRA 26 Temecula Valley.

- (1) The nearest sensitive receptors to the project include the existing single-family detached residential dwelling units located approximately 50 feet (~15 meters) to the east, 115 feet (~35 meters) to the north, and 665 feet (~203 meters) to the southeast of the project site; therefore, the 25 meter threshold was used.

Note: The project will disturb up to a maximum of 2.5 acres a day during grading (see Table 7).

LONG-TERM OPERATIONAL EMISSIONS

The on-going operation of the proposed project would result in a long-term increase in air quality emissions. This increase would be due to emissions from the project-generated vehicle trips and through operational emissions from the on-going use of the proposed project. The following section provides an analysis of potential long-term air quality impacts due to: regional air quality and local air quality impacts with the on-going operations of the proposed project.

Operations-Related Regional Air Quality Impacts

The potential operations-related air emissions have been analyzed below for the criteria pollutants and cumulative impacts.

Operations-Related Criteria Pollutants Analysis

The operations-related criteria air quality impacts created by the proposed project have been analyzed through the use of the CalEEMod model. The operating emissions were based on the year 2024, which is the anticipated opening year for the proposed project. The operations daily emissions printouts from the CalEEMod model are provided in Appendix B. The CalEEMod analyzes operational emissions from area sources, energy usage, and mobile sources, which are discussed below.

Mobile Sources

Mobile sources include emissions from the additional vehicle miles generated from the proposed project. The vehicle trips associated with the proposed project have been analyzed by inputting the project-generated vehicular trips from the Beyond Food Mart (Clinton Keith Road & Jana Lane) Traffic Impact Analysis (TIA) prepared by Ganddini Group, Inc. (July 20, 2022) into the CalEEMod Model. The TIA found that the proposed project would create approximately 5,667 vehicle trips per day (includes incorporation of pass-by trip reductions) with trip generation rates of 214.38 trips per fuel pump per day (includes the 38 percent daily pass-by reduction) for the gasoline station with convenience store, 417.88 trips per thousand square foot per day for the car wash, 350.53 trips per thousand square foot per day for the fast-food restaurants with drive through (includes the 25 percent daily pass-by trip reduction), and 10.84 trips per thousand square foot per day for the office use. As the trip generation rates provided in the TIA were weekday rates, the Saturday and Sunday trip generation rates for the office and fast-food restaurant uses were taken from the Institute of Transportation Engineers (ITE) 11th Edition Manual (2021). However, as the car wash land use does not have a correlating ITE code and as the gasoline station with convenience store use utilized in the TIA does not have Saturday and Sunday trip rates available in the ITE manual, the weekday rates provided in the TIA were utilized for Saturday/Sunday for these land uses. The program then applies the emission factors for each trip which is provided by the EMFAC2017 model to determine the vehicular traffic pollutant emissions.

Area Sources

Per the CAPCOA Appendix A Calculation Details for CalEEMod, area sources include emissions from consumer products, landscape equipment and architectural coatings. Landscape maintenance includes fuel combustion emissions from equipment such as lawn mowers, rototillers, shredders/grinders, blowers, trimmers, chain saws, and hedge trimmers, as well as air compressors, generators, and pumps. As specifics were not known about the landscaping equipment fleet, CalEEMod defaults were used to estimate emissions from landscaping equipment. Per SCAQMD Rule 1113 will be limited to an average of 50 grams per liter or less of VOCs for building coatings and 100 grams per liter or less of VOCs for traffic coatings. No changes were made to the default area source parameters.

Energy Usage

Energy usage includes emissions from the generation of electricity and natural gas used on-site. No changes were made to the default energy usage parameters.

Project Impacts

The worst-case summer or winter criteria pollutant emissions created from the proposed project's long-term operations have been calculated and are shown below in Table 9. The results show that none of the SCAQMD regional thresholds would be exceeded. Therefore, a less than significant regional air quality impact would occur from operation of the proposed project.

Operations-Related Local Air Quality Impacts

Project-related air emissions may have the potential to exceed the State and Federal air quality standards in the project vicinity, even though these pollutant emissions may not be significant enough to create a regional impact to the South Coast Air Basin. The proposed project has been analyzed for the potential local CO emission impacts from the project-generated vehicular trips and from the potential local air quality impacts from on-site operations. The following analysis analyzes the vehicular CO emissions, local impacts from on-site operations per SCAQMD LST methodology, and odor impacts.

Local CO Emission Impacts from Project-Generated Vehicular Trips

CO is the pollutant of major concern along roadways because the most notable source of CO is motor vehicles. For this reason, CO concentrations are usually indicative of the local air quality generated by a roadway network and are used as an indicator of potential local air quality impacts. Local air quality impacts can be assessed by comparing future without and with project CO levels to the State and Federal CO standards which were presented above.

To determine if the proposed project could cause emission levels in excess of the CO standards discussed above, a sensitivity analysis is typically conducted to determine the potential for CO "hot spots" at a number of intersections in the general project vicinity. Because of reduced speeds and vehicle queuing, "hot spots" potentially can occur at high traffic volume intersections with a Level of Service E or worse.

The analysis prepared for CO attainment in the South Coast Air Basin by the SCAQMD can be used to assist in evaluating the potential for CO exceedances in the South Coast Air Basin. CO attainment was thoroughly analyzed as part of the SCAQMD's 2003 AQMP and the 1992 Federal Attainment Plan for Carbon Monoxide (1992 CO Plan). As discussed in the 1992 CO Plan, peak CO concentrations in the South Coast Air Basin are due to unusual meteorological and topographical conditions, and not due to the impact of particular intersections. Considering the region's unique meteorological conditions and the increasingly stringent CO emissions standards, CO modeling was performed as part of 1992 CO Plan and subsequent plan updates and air quality management plans. In the 1992 CO Plan, a CO hot spot analysis was conducted for four busy intersections in Los Angeles at the peak morning and afternoon time periods. The intersections evaluated included: South Long Beach Boulevard and Imperial Highway (Lynwood); Wilshire Boulevard and Veteran Avenue (Westwood); Sunset Boulevard and Highland Avenue (Hollywood); and La Cienega Boulevard and Century Boulevard (Inglewood). These analyses did not predict a violation of CO standards. The busiest intersection evaluated was that at Wilshire Boulevard and Veteran Avenue, which has a daily traffic volume of approximately 100,000 vehicles per day. The Los Angeles County Metropolitan Transportation Authority evaluated the Level of Service in the vicinity of the Wilshire Boulevard/Veteran Avenue intersection and found it to be Level of Service E during the morning peak hour and Level of Service F during the afternoon peak hour.

The TIA showed that the proposed project would generate a maximum of approximately 5,667 daily vehicle trips. The intersection with the highest traffic volume is located at I-15 Northbound Ramps and Clinton Keith

Road and has an Existing Plus Ambient Growth Plus Project Plus Cumulative Weekday PM peak hour volume of 1,718 vehicles. The 1992 Federal Attainment Plan for Carbon Monoxide (1992 CO Plan) showed that an intersection which has a daily traffic volume of approximately 100,000 vehicles per day would not violate the CO standard. Therefore, as the volume falls far short of 100,000 vehicles per day, no CO “hot spot” modeling was performed and no significant long-term air quality impact is anticipated to local air quality with the on-going use of the proposed project.

Local Air Quality Impacts from On-Site Operations

Project-related air emissions from on-site sources such as architectural coatings, landscaping equipment, on-site usage of natural gas appliances as well as the operation of vehicles on-site may have the potential to exceed the State and Federal air quality standards in the project vicinity, even though these pollutant emissions may not be significant enough to create a regional impact to the South Coast Air Basin. The nearest sensitive receptors that may be impacted by the proposed project are the existing single-family detached residential dwelling units located approximately 50 feet (~15 meters) to the east, 115 feet (~35 meters) to the north, and 665 feet (~203 meters) to the southeast of the project site.

The local air quality emissions from on-site operations were analyzed according to the methodology described in Localized Significance Threshold Methodology, prepared by SCAQMD, revised July 2008. The Look-up Tables were developed by the SCAQMD in order to readily determine if the daily emissions of CO, NOx, PM10, and PM2.5 from the proposed project could result in a significant impact to the local air quality. Per SCAQMD staff, the 5-acre Look-up Table, which is the largest site available, can be used as a conservative screening analysis for on-site operational emissions to determine whether more-detailed dispersion modeling would be necessary. The proposed project was analyzed based on the Temecula Valley source receptor area (SRA) 26 and as the site is 4.35 acres, used an interpolated threshold for a 4-acre project site.¹²

Table 10 shows the on-site emissions from the CalEEMod model that includes natural gas usage, landscape maintenance equipment, and vehicles operating on-site and the calculated emissions thresholds. Per LST methodology, mobile emissions include only on-site sources which equate to approximately 10 percent of the project-related new mobile sources.¹³ The data provided in Table 10 shows that the on-going operations of the proposed project would not exceed SCAQMD local operational thresholds of significance discussed above. Therefore, the on-going operations of the proposed project would create a less than significant operations-related impact to local air quality due to on-site emissions and no mitigation would be required.

Operations-Related Human Health Impacts

Regarding health effects related to criteria pollutant emissions, the applicable significance thresholds are established for regional compliance with the state and federal ambient air quality standards, which are intended to protect public health from both acute and long-term health impacts, depending on the potential effects of the pollutant. Because regional and local emissions of criteria pollutants during operation of the project would be below the applicable thresholds, it would not contribute to long-term health impacts related to nonattainment of the ambient air quality standards. Therefore, significant adverse acute health impacts as a result of project operation are not anticipated.

¹² The project site is approximately 4.35 acres; therefore, the 4-acre thresholds were interpolated from the 2-acre and 5-acre thresholds in the SCAQMD's Mass Rate Look-up Tables.

¹³ The project site is approximately 0.13 miles in length at its longest point; therefore the on-site mobile source emissions represent approximately 1/53th of the shortest CalEEMod default distance of 6.9 miles. Therefore, to be conservative, 1/10th the distance (dividing the mobile source emissions by 10) was used to represent the portion of the overall mobile source emissions that would occur on-site.

Operations-Related Toxic Air Contaminant Impacts

The CARB Air Quality and Land Use Handbook (CARB Handbook) provides an advisory recommendation that a 50-foot separation be provided between sensitive receptors and typical gasoline dispensing facilities. The project includes the construction and operation of an 8 fuel pumps (16 vehicle fueling positions) gas station which, per the project applicant, is anticipated to have up to approximately 750,000 gallons of throughput annually. The closest sensitive receptors to the proposed service station are located approximately 215 feet (~66 meters) from the closest portion of the gasoline fueling canopy and 260 feet (~79 meters) from the underground storage tanks.

The fuel pump-portion of the project will be permitted by SCAQMD and fuel-related emissions will be regulated by the SCAQMD Rule 461 and be required to obtain a Permit To Operate. Gasoline dispensing facilities are required to use Phase I/II EVR (enhanced vapor recovery) systems. Phase II EVR have an average efficiency of 95.1 percent and Phase I EVR have an average efficiency of 98 percent. Therefore, the potential for fugitive VOC or TAC emissions from the gasoline pumps is negligible.

Assuming 750,000 gallons per year of throughput for this gasoline-dispensing facility, using the SCAQMD Risk Assessment Procedures for Rules 1401, 1401.1 and 212¹⁴ and the SCAQMD Permit Application Package "N"¹⁵ and a downwind distance of 50 meters from the Lake Elsinore station¹⁶, the residential cancer risk for the closest residential receptors is approximately 0.8063 in a million, which would not exceed the SCAQMD 10 in a million Maximum Incremental Cancer Risk (MICR) threshold.

As such, the project will not be a significant source of toxic air contaminants, or fugitive VOC emissions, and sensitive receptors would not be exposed to toxic sources of air pollution. Therefore, the project will not result in significant Localized Operational emissions-related impacts.

Operations-Related Odor Impacts

Potential sources that may emit odors during the on-going operations of the proposed project would include odor emissions from the intermittent diesel delivery truck emissions and trash storage areas. Due to the distance of the nearest receptors from the project site and through compliance with SCAQMD's Rule 402 no significant impact related to odors would occur during the on-going operations of the proposed project.

¹⁴ <http://www.aqmd.gov/docs/default-source/permitting/rule-1401-risk-assessment/riskassessproc-v8-1.pdf?sfvrsn=12>

¹⁵ <http://www.aqmd.gov/docs/default-source/permitting/rule-1401-risk-assessment/attachmentn-v8-1.pdf?sfvrsn=4>

¹⁶ Closest station to the site with available data.

**Table 9
Regional Operational Pollutant Emissions**

Activity	Pollutant Emissions (pounds/day)					
	ROG	NOx	CO	SO2	PM10	PM2.5
Area Sources ¹	0.69	0.00	0.02	0.00	0.00	0.00
Energy Usage ²	0.04	0.37	0.31	0.00	0.03	0.03
Mobile Sources ³	16.07	16.40	110.16	0.22	22.15	6.03
Total Emissions	16.80	16.77	110.49	0.22	22.18	6.06
SCAQMD Thresholds	55	55	550	150	150	55
Exceeds Threshold?	No	No	No	No	No	No

Notes:

Source: CalEEMod Version 2020.4.0; the higher of either summer or winter emissions.

- (1) Area sources consist of emissions from consumer products, architectural coatings, and landscaping equipment.
- (2) Energy usage consists of emissions from generation of electricity and on-site natural gas usage.
- (3) Mobile sources consist of emissions from vehicles and road dust.

Table 10
Local Operational Emissions at the Nearest Receptors

On-Site Emission Source	On-Site Pollutant Emissions (pounds/day) ¹			
	NOx	CO	PM10	PM2.5
Area Sources ²	0.00	0.02	0.00	0.00
Energy Usage ³	0.37	0.31	0.03	0.03
Vehicle Emissions ⁴	1.64	11.02	2.21	0.60
Total Emissions	2.01	11.35	2.24	0.63
SCAQMD Thresholds ^{5,6}	325	1,677	3	2
Exceeds Threshold?	No	No	No	No

Notes:

- (1) Source: Calculated from CalEEMod and SCAQMD's Mass Rate Look-up Tables for 4 acres in SRA 26.
- (2) Area sources consist of emissions from consumer products, architectural coatings, and landscaping equipment.
- (3) Energy usage consists of emissions from on-site natural gas usage.
- (4) On-site vehicular emissions based on 1/10 of the gross vehicular emissions and road dust.
- (5) The nearest sensitive receptors to the project include the existing single-family detached residential dwelling units located approximately 50 feet (~15 meters) to the east, 115 feet (~35 meters) to the north, and 665 feet (~203 meters) to the southeast of the project site; therefore, the 25 meter threshold was used.
- (6) The project site is approximately 4.35 acres; therefore, the 4-acre thresholds were interpolated from the 2-acre and 5-acre thresholds in the SCAQMD's Mass Rate Look-up Tables.

CUMULATIVE AIR QUALITY IMPACTS

There are a number of cumulative projects in the project area that have not yet been built or are currently under construction. Since the timing or sequencing of the cumulative projects is unknown, any quantitative analysis to ascertain daily construction emissions that assumes multiple, concurrent construction projects would be speculative. Further, cumulative projects include local development as well as general growth within the project area. However, as with most development, the greatest source of emissions is from mobile sources, which travel well out of the local area. Therefore, from an air quality standpoint, the cumulative analysis would extend beyond any local projects and when wind patterns are considered would cover an even larger area. The SCAQMD recommends using two different methodologies: (1) that project-specific air quality impacts be used to determine the potential cumulative impacts to regional air quality;¹⁷ and (2) that a project's consistency with the current AQMP be used to determine its potential cumulative impacts.

Project Specific Impacts

The project area is out of attainment for ozone, PM10, and PM2.5. Construction and operation of cumulative projects will further degrade the local air quality, as well as the air quality of the South Coast Air Basin. The greatest cumulative impact on the quality of regional air cell will be the incremental addition of pollutants mainly from increased traffic volumes from residential, commercial, and industrial development and the use of heavy equipment and trucks associated with the construction of these projects. Air quality will be temporarily degraded during construction activities that occur separately or simultaneously. However, in accordance with the SCAQMD methodology, projects that do not exceed the SCAQMD criteria or can be mitigated to less than criteria levels are not significant and do not add to the overall cumulative impact. A significant impact may occur if a project would add a cumulatively considerable contribution of a federal or state non-attainment pollutant.

Project operations would generate emissions of NO_x, ROG, CO, PM10, and PM2.5, which would not exceed the SCAQMD regional or local thresholds and would not be expected to result in ground level concentrations that exceed the NAAQS or CAAQS. Since the project would not introduce any substantial stationary sources of emissions, CO is the benchmark pollutant for assessing local area air quality impacts from post-construction motor vehicle operations. As indicated earlier, no violations of the state and federal CO standards are projected to occur for the project, based on the magnitude of traffic the project is anticipated to create. Therefore, operation of the project would not result in a cumulatively considerable net increase for non-attainment of criteria pollutants or ozone precursors. As a result, the project would result in a less than significant cumulative impact for operational emissions.

Air Quality Compliance

The CEQA requires a discussion of any inconsistencies between a proposed project and applicable General Plans and Regional Plans (CEQA Guidelines Section 15125). The regional plan that applies to the proposed project includes the SCAQMD AQMP. Therefore, this section discusses any potential inconsistencies of the proposed project with the AQMP.

The purpose of this discussion is to set forth the issues regarding consistency with the assumptions and objectives of the AQMP and discuss whether the proposed project would interfere with the region's ability to comply with Federal and State air quality standards. If the decision-makers determine that the proposed project is inconsistent, the lead agency may consider project modifications or inclusion of mitigation to eliminate the inconsistency.

The SCAQMD CEQA Handbook states that "New or amended General Plan Elements (including land use zoning and density amendments), Specific Plans, and significant projects must be analyzed for consistency

¹⁷ South Coast Air Quality Management District, Potential Control Strategies to Address Cumulative Impacts from Air Pollution White Paper, 1993, <http://www.aqmd.gov/home/regulations/ceqa/air-quality-analysis-handbook>.

with the AQMP". Strict consistency with all aspects of the plan is usually not required. A proposed project should be considered to be consistent with the AQMP if it furthers one or more policies and does not obstruct other policies. The SCAQMD CEQA Handbook identifies two key indicators of consistency:

- (1) Whether the project will result in an increase in the frequency or severity of existing air quality violations or cause or contribute to new violations, or delay timely attainment of air quality standards or the interim emission reductions specified in the AQMP.
- (2) Whether the project will exceed the assumptions in the AQMP in 2016 or increments based on the year of project buildout and phase.

Both of these criteria are evaluated in the following sections.

Criteria 1 – Increase in the Frequency or Severity of Violations

Based on the air quality modeling analysis contained in this Air Analysis, short-term construction impacts will not result in significant impacts based on the SCAQMD regional and local thresholds of significance. This Air Analysis also found that, long-term operations impacts will not result in significant impacts based on the SCAQMD local and regional thresholds of significance.

Therefore, the proposed project is not projected to contribute to the exceedance of any air pollutant concentration standards and is found to be consistent with the AQMP for the first criterion.

Criteria 2 – Exceed Assumptions in the AQMP?

Consistency with the AQMP assumptions is determined by performing an analysis of the proposed project with the assumptions in the AQMP. The emphasis of this criterion is to ensure that the analyses conducted for the proposed project are based on the same forecasts as the AQMP. The 2020-2045 Regional Transportation/Sustainable Communities Strategy prepared by SCAG (2020) includes chapters on: the challenges in a changing region, creating a plan for our future, and the road to greater mobility and sustainable growth. These chapters currently respond directly to federal and state requirements placed on SCAG. Local governments are required to use these as the basis of their plans for purposes of consistency with applicable regional plans under CEQA. For this project, the City of Wildomar Land Use Plan defines the assumptions that are represented in the AQMP.

The project site has an existing land use designation of Business Park on the City of Wildomar General Plan Land Use Map and is zoned as Manufacturing Service Commercial (M-SC) on the City of Wildomar Zoning Map. As stated in the General Plan, the Business Park land use designation includes "employee intensive uses, including research & development, technology centers, corporate offices, "clean" industry and supporting retail uses." The project proposes to develop the site with a 7,460 square foot convenience store with 8 fuel pumps (16 vehicle fueling positions), a 1,790 square foot automated car wash tunnel, a 2,000 square foot fast-food restaurant with drive-through, an 1,800 square foot fast-food restaurant with drive-through, and a 14,500 square feet of warehouse use (composed of 11,230 SF of warehouse space and 3,270 SF of office space). As the warehouse use would not attract a significant amount of truck traffic and is more like a manufacturing/R&D type "clean" industrial use, it is considered to be a compatible land use. Therefore, the proposed project would be consistent with the City's existing land use designations. The proposed project is not anticipated to exceed the AQMP assumptions for the project site and is found to be consistent with the AQMP for the second criterion.

Based on the above, the proposed project will not result in an inconsistency with the SCAQMD AQMP. Therefore, a less than significant impact will occur.

3. GLOBAL CLIMATE CHANGE ANALYSIS

EXISTING GREENHOUSE GAS ENVIRONMENT

Constituent gases of the Earth's atmosphere, called atmospheric GHGs, play a critical role in the Earth's radiation amount by trapping infrared radiation emitted from the Earth's surface, which otherwise would have escaped to space. Prominent GHGs contributing to this process include carbon dioxide (CO₂), methane (CH₄), ozone, water vapor, nitrous oxide (N₂O), and chlorofluorocarbons (CFCs). This phenomenon, known as the Greenhouse Effect, is responsible for maintaining a habitable climate. Anthropogenic (caused or produced by humans) emissions of these GHGs in excess of natural ambient concentrations are responsible for the enhancement of the Greenhouse Effect and have led to a trend of unnatural warming of the Earth's natural climate, known as global warming or climate change. Emissions of gases that induce global warming are attributable to human activities associated with industrial/manufacturing, agriculture, utilities, transportation, and residential land uses. Transportation is responsible for 41 percent of the State's GHG emissions, followed by electricity generation. Emissions of CO₂ and nitrous oxide (NO_x) are byproducts of fossil fuel combustion. Methane, a potent GHG, results from off-gassing associated with agricultural practices and landfills. Sinks of CO₂, where CO₂ is stored outside of the atmosphere, include uptake by vegetation and dissolution into the ocean. The following provides a description of each of the GHGs and their global warming potential.

Water Vapor

Water vapor is the most abundant, important, and variable GHG in the atmosphere. Water vapor is not considered a pollutant; in the atmosphere it maintains a climate necessary for life. Changes in its concentration are primarily considered a result of climate feedbacks related to the warming of the atmosphere rather than a direct result of industrialization. The feedback loop in which water is involved is critically important to projecting future climate change. As the temperature of the atmosphere rises, more water is evaporated from ground storage (rivers, oceans, reservoirs, soil). Because the air is warmer, the relative humidity can be higher (in essence, the air is able to "hold" more water when it is warmer), leading to more water vapor in the atmosphere. As a GHG, the higher concentration of water vapor is then able to absorb more thermal indirect energy radiated from the Earth, thus further warming the atmosphere. The warmer atmosphere can then hold more water vapor and so on and so on. This is referred to as a "positive feedback loop". The extent to which this positive feedback loop will continue is unknown as there is also dynamics that put the positive feedback loop in check. As an example, when water vapor increases in the atmosphere, more of it will eventually also condense into clouds, which are more able to reflect incoming solar radiation (thus allowing less energy to reach the Earth's surface and heat it up).

Carbon Dioxide (CO₂)

The natural production and absorption of CO₂ is achieved through the terrestrial biosphere and the ocean. However, humankind has altered the natural carbon cycle by burning coal, oil, natural gas, and wood. Since the industrial revolution began in the mid-1700s. Each of these activities has increased in scale and distribution. CO₂ was the first GHG demonstrated to be increasing in atmospheric concentration with the first conclusive measurements being made in the last half of the 20th century. Prior to the industrial revolution, concentrations were fairly stable at 280 parts per million (ppm). The International Panel on Climate Change (IPCC Fifth Assessment Report, 2014) Emissions of CO₂ from fossil fuel combustion and industrial processes contributed about 78% of the total GHG emissions increase from 1970 to 2010, with a similar percentage contribution for the increase during the period 2000 to 2010. Globally, economic and population growth continued to be the most important drivers of increases in CO₂ emissions from fossil fuel combustion. The contribution of population growth between 2000 and 2010 remained roughly identical to the previous three decades, while the contribution of economic growth has risen sharply.

Methane (CH₄)

CH₄ is an extremely effective absorber of radiation, although its atmospheric concentration is less than that of CO₂. Its lifetime in the atmosphere is brief (10 to 12 years), compared to some other GHGs (such as CO₂, N₂O, and Chlorofluorocarbons (CFCs)). CH₄ has both natural and anthropogenic sources. It is released as part of the biological processes in low oxygen environments, such as in swamplands or in rice production (at the roots of the plants). Over the last 50 years, human activities such as growing rice, raising cattle, using natural gas, and mining coal have added to the atmospheric concentration of methane. Other anthropocentric sources include fossil-fuel combustion and biomass burning.

Nitrous Oxide (N₂O)

Concentrations of N₂O also began to rise at the beginning of the industrial revolution. In 1998, the global concentration of this GHG was documented at 314 parts per billion (ppb). N₂O is produced by microbial processes in soil and water, including those reactions which occur in fertilizer containing nitrogen. In addition to agricultural sources, some industrial processes (fossil fuel-fired power plants, nylon production, nitric acid production, and vehicle emissions) also contribute to its atmospheric load. It is also commonly used as an aerosol spray propellant, (i.e., in whipped cream bottles, in potato chip bags to keep chips fresh, and in rocket engines and in race cars).

Chlorofluorocarbons (CFC)

CFCs are gases formed synthetically by replacing all hydrogen atoms in methane or ethane (C₂H₆) with chlorine and/or fluorine atoms. CFCs are nontoxic, nonflammable, insoluble, and chemically unreactive in the troposphere (the level of air at the Earth's surface). CFCs have no natural source, but were first synthesized in 1928. It was used for refrigerants, aerosol propellants, and cleaning solvents. Due to the discovery that they are able to destroy stratospheric ozone, a global effort to halt their production was undertaken and in 1989 the European Community agreed to ban CFCs by 2000 and subsequent treaties banned CFCs worldwide by 2010. This effort was extremely successful, and the levels of the major CFCs are now remaining level or declining. However, their long atmospheric lifetimes mean that some of the CFCs will remain in the atmosphere for over 100 years.

Hydrofluorocarbons (HFC)

HFCs are synthetic man-made chemicals that are used as a substitute for CFCs. Out of all the GHGs, they are one of three groups with the highest global warming potential. The HFCs with the largest measured atmospheric abundances are (in order), HFC-23 (CHF₃), HFC-134a (CF₃CH₂F), and HFC-152a (CH₃CHF₂). Prior to 1990, the only significant emissions were HFC-23. HFC-134a use is increasing due to its use as a refrigerant. Concentrations of HFC-23 and HFC-134a in the atmosphere are now about 10 parts per trillion (ppt) each. Concentrations of HFC-152a are about 1 ppt. HFCs are manmade for applications such as automobile air conditioners and refrigerants.

Perfluorocarbons (PFC)

PFCs have stable molecular structures and do not break down through the chemical processes in the lower atmosphere. High-energy ultraviolet rays about 60 kilometers above Earth's surface are able to destroy the compounds. Because of this, PFCs have very long lifetimes, between 10,000 and 50,000 years. Two common PFCs are tetrafluoromethane (CF₄) and hexafluoroethane (C₂F₆). Concentrations of CF₄ in the atmosphere are over 70 ppt. The two main sources of PFCs are primary aluminum production and semiconductor manufacturing.

Sulfur Hexafluoride (SF₆)

SF₆ is an inorganic, odorless, colorless, nontoxic, nonflammable gas. SF₆ has the highest global warming potential of any gas evaluated; 23,900 times that of CO₂. Concentrations in the 1990s were about 4 ppt. Sulfur hexafluoride is used for insulation in electric power transmission and distribution equipment, in the magnesium industry, in semiconductor manufacturing, and as a tracer gas for leak detection.

Aerosols

Aerosols are particles emitted into the air through burning biomass (plant material) and fossil fuels. Aerosols can warm the atmosphere by absorbing and emitting heat and can cool the atmosphere by reflecting light. Cloud formation can also be affected by aerosols. Sulfate aerosols are emitted when fuel containing sulfur is burned. Black carbon (or soot) is emitted during biomass burning due to the incomplete combustion of fossil fuels. Particulate matter regulation has been lowering aerosol concentrations in the United States; however, global concentrations are likely increasing.

Global Warming Potential

The Global Warming Potential (GWP) was developed to allow comparisons of the global warming impacts of different gases. Specifically, it is a measure of how much energy the emissions of 1 ton of a gas will absorb over a given period of time, relative to the emissions of 1 ton of carbon dioxide (CO₂). The larger the GWP, the more that a given gas warms the Earth compared to CO₂ over that time period. The time period usually used for GWPs is 100 years. GWPs provide a common unit of measure, which allows analysts to add up emissions estimates of different gases (e.g., to compile a national GHG inventory), and allows policymakers to compare emissions reduction opportunities across sectors and gases. A summary of the atmospheric lifetime and the global warming potential of selected gases are summarized in Table 11. As shown in Table 11, the global warming potential of GHGs ranges from 1 to 22,800.

Table 11
Global Warming Potentials and Atmospheric Lifetimes

Gas	Atmospheric Lifetime	Global Warming Potential ¹ (100 Year Horizon)
Carbon Dioxide (CO ₂)	-- ²	1
Methane (CH ₄)	12	28-36
Nitrous Oxide (NO)	114	298
Hydrofluorocarbons (HFCs)	1-270	12-14,800
Perfluorocarbons (PFCs)	2,600-50,000	7,390-12,200
Nitrogen trifluoride (NF ₃)	740	17,200
Sulfur Hexafluoride (SF ₆)	3,200	22,800

Notes:

Source: <http://www3.epa.gov/climatechange/ghgemissions/gases.html>

(1) Compared to the same quantity of CO₂ emissions.

(2) Carbon dioxide's lifetime is poorly defined because the gas is not destroyed over time, but instead moves among different parts of the ocean-atmosphere-land system. Some of the excess carbon dioxide will be absorbed quickly (for example, by the ocean surface), but some will remain in the atmosphere for thousands of years, due in part to the very slow process by which carbon is transferred to ocean sediments.

GREENHOUSE GAS STANDARDS AND REGULATION

International

Montreal Protocol

In 1988, the United Nations established the Intergovernmental Panel on Climate Change (IPCC) to evaluate the impacts of global climate change and to develop strategies that nations could implement to curtail global climate change. In 1992, the United States joined other countries around the world in signing the United Nations' Framework Convention on Climate Change (UNFCCC) agreement with the goal of controlling GHG emissions. As a result, the Climate Change Action Plan was developed to address the reduction of GHGs in the United States. The plan consists of more than 50 voluntary programs.

Additionally, the Montreal Protocol was originally signed in 1987 and substantially amended in 1990 and 1992. The Montreal Protocol stipulates that the production and consumption of compounds that deplete ozone in the stratosphere—CFCs, halons, carbon tetrachloride, and methyl chloroform—were to be phased out, with the first three by the year 2000 and methyl chloroform by 2005.

The Paris Agreement

The Paris Agreement became effective on November 4, 2016. Thirty days after this date at least 55 Parties to the United Nations Framework Convention on Climate Change (Convention), accounting in total for at least an estimated 55 % of the total global GHG emissions, had deposited their instruments of ratification, acceptance, approval or accession with the Depositary.

The Paris Agreement built upon the Convention and – for the first time – attempted to bring all nations into a common cause to undertake ambitious efforts to combat climate change and adapt to its effects, with enhanced support to assist developing countries to do so. As such, it charts a new course in the global climate effort.

The Paris Agreement's central aim is to strengthen the global response to the threat of climate change by keeping a global temperature rise this century well below 2 degrees Celsius above pre-industrial levels and to pursue efforts to limit the temperature increase even further to 1.5 degrees Celsius. Additionally, the agreement aims to strengthen the ability of countries to deal with the impacts of climate change. To reach these ambitious goals, appropriate financial flows, a new technology framework and an enhanced capacity building framework will be put in place, thus supporting action by developing countries and the most vulnerable countries, in line with their own national objectives. The Agreement also provides for enhanced transparency of action and support through a more robust transparency framework.

Federal

The USEPA is responsible for implementing federal policy to address GHGs. The federal government administers a wide array of public-private partnerships to reduce the GHG intensity generated in the United States. These programs focus on energy efficiency, renewable energy, methane and other non-CO2 gases, agricultural practices, and implementation of technologies to achieve GHG reductions. The USEPA implements numerous voluntary programs that contribute to the reduction of GHG emissions. These programs (e.g., the ENERGY STAR labeling system for energy-efficient products) play a significant role in encouraging voluntary reductions from large corporations, consumers, industrial and commercial buildings, and many major industrial sectors.

In *Massachusetts v. Environmental Protection Agency* (Docket No. 05–1120), argued November 29, 2006 and decided April 2, 2007, the U.S. Supreme Court held that not only did the EPA have authority to regulate GHGs, but the EPA's reasons for not regulating this area did not fit the statutory requirements. As such, the

U.S. Supreme Court ruled that the EPA should be required to regulate CO₂ and other GHGs as pollutants under the federal Clean Air Act (CAA).

In response to the FY2008 Consolidations Appropriations Act (H.R. 2764; Public Law 110-161), EPA proposed a rule on March 10, 2009 that requires mandatory reporting of GHG emissions from large sources in the United States. On September 22, 2009, the Final Mandatory Reporting of GHG Rule was signed and published in the Federal Register on October 30, 2009. The rule became effective on December 29, 2009. This rule requires suppliers of fossil fuels or industrial GHGs, manufacturers of vehicles and engines, and facilities that emit 25,000 metric tons or more per year of GHG emissions to submit annual reports to EPA.

On December 7, 2009, the EPA Administrator signed two distinct findings under section 202(a) of the Clean Air Act. One is an endangerment finding that finds concentrations of the six GHGs in the atmosphere threaten the public health and welfare of current and future generations. The other is a cause or contribute finding, that finds emissions from new motor vehicles and new motor vehicle engines contribute to the GHG pollution which threatens public health and welfare. These actions will not themselves impose any requirements on industry or other entities. However, it is a prerequisite to finalizing the EPA's proposed GHG emission standards for light-duty vehicles, which were jointly proposed by the EPA and Department of Transportation on September 15, 2009.

Clean Air Act

In *Massachusetts v. Environmental Protection Agency* (Docket No. 05-1120), the U.S. Supreme Court held in April of 2007 that the USEPA has statutory authority under Section 202 of the federal Clean Air Act (CAA) to regulate GHGs. The court did not hold that the USEPA was required to regulate GHG emissions; however, it indicated that the agency must decide whether GHGs cause or contribute to air pollution that is reasonably anticipated to endanger public health or welfare. On December 7, 2009, the USEPA Administrator signed two distinct findings regarding GHGs under Section 202(a) of the CAA. The USEPA adopted a Final Endangerment Finding for the six defined GHGs (CO₂, CH₄, N₂O, HFCs, PFCs, and SF₆) on December 7, 2009. The Endangerment Finding is required before USEPA can regulate GHG emissions under Section 202(a)(1) of the CAA consistently with the United States Supreme Court decision. The USEPA also adopted a Cause or Contribute Finding in which the USEPA Administrator found that GHG emissions from new motor vehicle and motor vehicle engines are contributing to air pollution, which is endangering public health and welfare. These findings do not, by themselves, impose any requirements on industry or other entities. However, these actions were a prerequisite for implementing GHG emissions standards for vehicles.

Energy Independence Security Act

The Energy Independence and Security Act of 2007 (EISA) facilitates the reduction of national GHG emissions by requiring the following:

- Increasing the supply of alternative fuel sources by setting a mandatory Renewable Fuel Standard (RFS) that requires fuel producers to use at least 36 billion gallons of biofuel in 2022;
- Prescribing or revising standards affecting regional efficiency for heating and cooling products, procedures for new or amended standards, energy conservation, energy efficiency labeling for consumer electronic products, residential boiler efficiency, electric motor efficiency, and home appliances;
- Requiring approximately 25 percent greater efficiency for light bulbs by phasing out incandescent light bulbs between 2012 and 2014; requiring approximately 200 percent greater efficiency for light bulbs, or similar energy savings, by 2020; and
- While superseded by the USEPA and NHTSA actions described above, (i) establishing miles per gallon targets for cars and light trucks and (ii) directing the NHTSA to establish a fuel economy program for medium- and heavy-duty trucks and create a separate fuel economy standard for trucks.

Additional provisions of EISA address energy savings in government and public institutions, promote research for alternative energy, additional research in carbon capture, international energy programs, and the creation of green jobs.¹⁸

Executive Order 13432

In response to the *Massachusetts v. Environmental Protection Agency* ruling, the President signed Executive Order 13432 on May 14, 2007, directing the USEPA, along with the Departments of Transportation, Energy, and Agriculture, to initiate a regulatory process that responds to the Supreme Court's decision. Executive Order 13432 was codified into law by the 2009 Omnibus Appropriations Law signed on February 17, 2009. The order sets goals in the areas of energy efficiency, acquisition, renewable energy, toxics reductions, recycling, sustainable buildings, electronics stewardship, fleets, and water conservation. Light-Duty Vehicle GHG and Corporate Average Fuel Economy Standards.

On May 19, 2009, President Obama announced a national policy for fuel efficiency and emissions standards in the United States auto industry. The adopted federal standard applies to passenger cars and light-duty trucks for model years 2012 through 2016. The rule surpasses the prior Corporate Average Fuel Economy standards (CAFE)¹⁹ and requires an average fuel economy standard of 35.5 miles per gallon (mpg) and 250 grams of CO₂ per mile by model year 2016, based on USEPA calculation methods. These standards were formally adopted on April 1, 2010. In August 2012, standards were adopted for model year 2017 through 2025 for passenger cars and light-duty trucks. By 2025, vehicles are required to achieve 54.5 mpg (if GHG reductions are achieved exclusively through fuel economy improvements) and 163 grams of CO₂ per mile. According to the USEPA, a model year 2025 vehicle would emit one-half of the GHG emissions from a model year 2010 vehicle.²⁰ In 2017, the USEPA recommended no change to the GHG standards for light-duty vehicles for model years 2022-2025.

Issued by NHTSA and EPA in March 2020 (published on April 30, 2020 and effective after June 29, 2020), the Safer Affordable Fuel-Efficient Vehicles Rule would maintain the CAFE and CO₂ standards applicable in model year 2020 for model years 2021 through 2026. The estimated CAFE and CO₂ standards for model year 2020 are 43.7 mpg and 204 grams of CO₂ per mile for passenger cars and 31.3 mpg and 284 grams of CO₂ per mile for light trucks, projecting an overall industry average of 37 mpg, as compared to 46.7 mpg under the standards issued in 2012. This Rule also excludes CO₂-equivalent emission improvements associated with air conditioning refrigerants and leakage (and, optionally, offsets for nitrous oxide and methane emissions) after model year 2020.²¹

On May 12, 2021, the National Highway Traffic Safety Administration (NHTSA) published a [notice of proposed rulemaking](#) in the Federal Register, proposing to repeal "The Safer Affordable Fuel-Efficient (SAFE) Vehicles Rule Part One: One National Program," published Sept. 27, 2019 (SAFE I Rule), in which NHTSA codified regulatory text and made additional pronouncements regarding the preemption of state and local laws related to fuel economy standards. Specifically, this document proposes to fully repeal the regulatory text and appendices promulgated in the SAFE I Rule. In addition, this document proposes to repeal and withdraw the interpretative statements made by the Agency in the SAFE I Rule preamble, including those

¹⁸ A green job, as defined by the United States Department of Labor, is a job in business that produces goods or provides services that benefit the environment or conserve natural resources.

¹⁹ The Corporate Average Fuel Economy standards are regulations in the United States, first enacted by Congress in 1975, to improve the average fuel economy of cars and light trucks. The U.S. Department of Transportation has delegated the National Highway Traffic Safety Administration as the regulatory agency for the Corporate Average Fuel Economy standards.

²⁰ United States Environmental Protection Agency, EPA and NHTSA Set Standards to Reduce Greenhouse Gases and Improve Fuel Economy for Model Years 2017-2025 Cars and Light Trucks, August 2012, <https://nepis.epa.gov/Exe/ZyPDF.cgi/P100EZ7C.PDF?Dockey=P100EZ7C.PDF>.

²¹ National Highway Traffic Safety Administration (NHTSA) and U.S. Environmental Protection Agency (USEPA), 2018. Federal Register / Vol. 83, No. 165 / Friday, August 24, 2018 / Proposed Rules, The Safer Affordable Fuel-Efficient (SAFE) Vehicles Rule for Model Years 2021-2026 Passenger Cars and Light Trucks 2018. Available at: <https://www.gpo.gov/fdsys/pkg/FR-2018-08-24/pdf/2018-16820.pdf>.

regarding the preemption of particular state Greenhouse Gas (GHG) Emissions standards or Zero Emissions Vehicle (ZEV) mandates. As such, this document proposes to establish a clean slate with respect to NHTSA's regulations and interpretations concerning preemption under the Energy Policy and Conservation Act (EPCA).²²

State of California

California Air Resources Board

CARB, a part of the CalEPA, is responsible for the coordination and administration of both federal and state air pollution control programs within California. In this capacity, CARB conducts research, sets state ambient air quality standards (CAAQS), compiles emission inventories, develops suggested control measures, and provides oversight of local programs. CARB establishes emissions standards for motor vehicles sold in California, consumer products (such as hairspray, aerosol paints, and barbecue lighter fluid), and various types of commercial equipment. It also sets fuel specifications to further reduce vehicular emissions.

In 2004, the California Air Resources Board (CARB) adopted an Airborne Toxic Control Measure to limit heavy-duty diesel motor vehicle idling in order to reduce public exposure to diesel particulate matter and other TACs (Title 13 California Code of Regulations [CCR], Section 2485). The measure applies to diesel-fueled commercial vehicles with gross vehicle weight ratings greater than 10,000 pounds that are licensed to operate on highways, regardless of where they are registered. This measure generally does not allow diesel-fueled commercial vehicles to idle for more than 5 minutes at any given location with certain exemptions for equipment in which idling is a necessary function such as concrete trucks. While this measure primarily targets diesel particulate matter emissions, it has co-benefits of minimizing GHG emissions from unnecessary truck idling.

In 2008, CARB approved the Truck and Bus regulation to reduce particulate matter and nitrogen oxide emissions from existing diesel vehicles operating in California (13 CCR, Section 2025, subsection (h)). CARB has also promulgated emission standards for off-road diesel construction equipment of greater than 25 horsepower such as bulldozers, loaders, backhoes and forklifts, as well as many other self-propelled off-road diesel vehicles. The regulation, adopted by the CARB on July 26, 2007, aims to reduce emissions by installation of diesel soot filters and encouraging the retirement, replacement, or repower of older, dirtier engines with newer emission-controlled models. Refer to Section IV.B, *Air Quality*, of this Draft EIR for additional details regarding these regulations. While these regulations primarily target reductions in criteria air pollutant emission, they have co-benefits of minimizing GHG emissions due to improved engine efficiencies.

The State currently has no regulations that establish ambient air quality standards for GHGs. However, the State has passed laws directing CARB to develop actions to reduce GHG emissions, which are listed below.

Assembly Bill 1493

California Assembly Bill 1493 enacted on July 22, 2002, required the CARB to develop and adopt regulations that reduce GHGs emitted by passenger vehicles and light duty trucks. In 2005, the CARB submitted a "waiver" request to the EPA from a portion of the federal Clean Air Act in order to allow the State to set more stringent tailpipe emission standards for CO₂ and other GHG emissions from passenger vehicles and light duty trucks. On December 19, 2007 the EPA announced that it denied the "waiver" request. On January 21, 2009, CARB submitted a letter to the EPA administrator regarding the State's request to reconsider the waiver denial. The EPA approved the waiver on June 30, 2009.

²² <https://www.federalregister.gov/documents/2021/05/12/2021-08758/corporate-average-fuel-economy-cape-preemption>

Executive Order S-3-05

The California Governor issued Executive Order S-3-05, GHG Emission, in June 2005, which established the following reduction targets:

- By 2010, California shall reduce GHG emissions to 2000 levels;
- By 2020, California shall reduce GHG emissions to 1990 levels; and
- By 2050, California shall reduce GHG emissions to 80 percent below 1990 levels.

The Executive Order directed the secretary of the CalEPA to coordinate a multi-agency effort to reduce GHG emissions to the target levels. To comply with the Executive Order, the secretary of CalEPA created the California Climate Action Team (CAT), made up of members from various state agencies and commissions. The team released its first report in March 2006. The report proposed to achieve the targets by building on the voluntary actions of businesses, local governments, and communities and through State incentive and regulatory programs.

Assembly Bill 32 (California Health and Safety Code, Division 25.5 – California Global Warming Solutions Act of 2006)

In 2006, the California State Legislature adopted Assembly Bill (AB) 32 (codified in the California Health and Safety Code [HSC], Division 25.5 – California Global Warming Solutions Act of 2006), which focuses on reducing GHG emissions in California to 1990 levels by 2020. HSC Division 25.5 defines GHGs as CO₂, CH₄, N₂O, HFCs, PFCs, and SF₆ and represents the first enforceable statewide program to limit emissions of these GHGs from all major industries with penalties for noncompliance. The law further requires that reduction measures be technologically feasible and cost effective. Under HSC Division 25.5, CARB has the primary responsibility for reducing GHG emissions. CARB is required to adopt rules and regulations directing state actions that would achieve GHG emissions reductions equivalent to 1990 statewide levels by 2020.

Senate Bill 32 and Assembly Bill 197

In 2016, the California State Legislature adopted Senate Bill (SB) 32 and its companion bill AB 197, and both were signed by Governor Brown. SB 32 and AB 197 amends HSC Division 25.5 and establishes a new climate pollution reduction target of 40 percent below 1990 levels by 2030 and includes provisions to ensure the benefits of state climate policies reach into disadvantaged communities.

Climate Change Scoping Plan (2008)

A specific requirement of AB 32 was to prepare a Climate Change Scoping Plan for achieving the maximum technologically feasible and cost-effective GHG emission reduction by 2020 (Health and Safety Code section 38561 (h)). CARB developed an AB 32 Scoping Plan that contains strategies to achieve the 2020 emissions cap. The initial Scoping Plan was approved in 2008, and contains a mix of recommended strategies that combined direct regulations, market-based approaches, voluntary measures, policies, and other emission reduction programs calculated to meet the 2020 statewide GHG emission limit and initiate the transformations needed to achieve the State's long-range climate objectives.

As required by HSC Division 25.5, CARB approved the 1990 GHG emissions inventory, thereby establishing the emissions limit for 2020. The 2020 emissions limit was originally set at 427 MMTCO₂e using the GWP values from the IPCC SAR. CARB also projected the state's 2020 GHG emissions under no-action-taken (NAT) conditions – that is, emissions that would occur without any plans, policies, or regulations to reduce GHG emissions. CARB originally used an average of the state's GHG emissions from 2002 through 2004 and projected the 2020 levels at approximately 596 MMTCO₂e (using GWP values from the IPCC SAR). Therefore, under the original projections, the state must reduce its 2020 NAT emissions by 28.4 percent in order to meet the 1990 target of 427 MMTCO₂e.

First Update to the Climate Change Scoping Plan (2014)

The First Update to the Scoping Plan was approved by CARB in May 2014 and builds upon the initial Scoping Plan with new strategies and recommendations. In 2014, CARB revised the target using the GWP values from the IPCC AR4 and determined that the 1990 GHG emissions inventory and 2020 GHG emissions limit is 431 MMTCO_{2e}. CARB also updated the State's 2020 NAT emissions estimate to account for the effect of the 2007–2009 economic recession, new estimates for future fuel and energy demand, and the reductions required by regulation that were recently adopted for motor vehicles and renewable energy. CARB's projected statewide 2020 emissions estimate using the GWP values from the IPCC AR4 is 509.4 MMTCO_{2e}.

2017 Climate Change Scoping Plan

In response to the 2030 GHG reduction target, CARB adopted the 2017 Climate Change Scoping Plan at a public meeting held in December 2017. The 2017 Scoping Plan outlines the strategies the State will implement to achieve the 2030 GHG reduction target of 40 percent below 1990 levels. The 2017 Scoping Plan also addresses GHG emissions from natural and working lands of California, including the agriculture and forestry sectors. The 2017 Scoping Plan considered the Scoping Plan Scenario and four alternatives for achieving the required GHG reductions but ultimately selected the Scoping Plan Scenario.

CARB states that the Scoping Plan Scenario “is the best choice to achieve the State's climate and clean air goals.”²³ Under the Scoping Plan Scenario, the majority of the reductions would result from the continuation of the Cap-and-Trade regulation. Additional reductions are achieved from electricity sector standards (i.e., utility providers to supply at least 50 percent renewable electricity by 2030), doubling the energy efficiency savings at end uses, additional reductions from the LCFS, implementing the short-lived GHG strategy (e.g., hydrofluorocarbons), and implementing the mobile source strategy and sustainable freight action plan. The alternatives were designed to consider various combinations of these programs, as well as consideration of a carbon tax in the event the Cap-and-Trade regulation is not continued. However, in July 2017, the California Legislature voted to extend the Cap-and-Trade regulation to 2030. Implementing this Scoping Plan will ensure that California's climate actions continue to promote innovation, drive the generation of new jobs, and achieve continued reductions of smog and air toxics. The ambitious approach draws on a decade of successful programs that address the major sources of climate-changing gases in every sector of the economy:

- **More Clean Cars and Trucks:** The plan sets out far-reaching programs to incentivize the sale of millions of zero-emission vehicles, drive the deployment of zero-emission trucks, and shift to a cleaner system of handling freight statewide.
- **Increased Renewable Energy:** California's electric utilities are ahead of schedule meeting the requirement that 33 percent of electricity come from renewable sources by 2020. The Scoping Plan guides utilities to 50 percent renewables, as required under SB 350.
- **Slashing Super-Pollutants:** The plan calls for a significant cut in super-pollutants such as methane and HFC refrigerants, which are responsible for as much as 40 percent of global warming.
- **Cleaner Industry and Electricity:** California's renewed cap-and-trade program extends the declining cap on emissions from utilities and industries and the carbon allowance auctions. The auctions will continue to fund investments in clean energy and efficiency, particularly in disadvantaged communities.
- **Cleaner Fuels:** The Low Carbon Fuel Standard will drive further development of cleaner, renewable transportation fuels to replace fossil fuels.
- **Smart Community Planning:** Local communities will continue developing plans which will further link transportation and housing policies to create sustainable communities.
- **Improved Agriculture and Forests:** The Scoping Plan also outlines innovative programs to account for and reduce emissions from agriculture, as well as forests and other natural lands.

²³ California Air Resources Board, California's 2017 Climate Change Scoping Plan, November 2017, https://www.arb.ca.gov/cc/scopingplan/scoping_plan_2017.pdf

The 2017 Scoping Plan also evaluates reductions of smog-causing pollutants through California's climate programs.

SB 32, Pavley. California Global Warming Solutions Act of 2006

- (1) The California Global Warming Solutions Act of 2006 designates the State Air Resources Board as the state agency charged with monitoring and regulating sources of emissions of greenhouse gases. The state board is required to approve a statewide greenhouse gas emissions limit equivalent to the statewide greenhouse gas emissions level in 1990 to be achieved by 2020 and to adopt rules and regulations in an open public process to achieve the maximum, technologically feasible, and cost-effective greenhouse gas emissions reductions. This bill would require the state board to ensure that statewide greenhouse gas emissions are reduced to 40% below the 1990 level by 2030.
- (2) This bill would become operative only if AB 197 of the 2015–16 Regular Session is enacted and becomes effective on or before January 1, 2017. AB 197 requires that the California Air Resources Board, which directs implementation of emission-reduction programs, should target direct reductions at both stationary and mobile sources. AB 197 of the 2015-2016 Regular Session was approved on September 8, 2016.

Executive Order S-1-07

Executive Order S-1-07 was issued in 2007 and proclaims that the transportation sector is the main source of GHG emissions in the State, since it generates more than 40 percent of the State's GHG emissions. It establishes a goal to reduce the carbon intensity of transportation fuels sold in the State by at least ten percent by 2020. This Order also directs the CARB to determine whether this Low Carbon Fuel Standard (LCFS) could be adopted as a discrete early-action measure as part of the effort to meet the mandates in AB 32.

On April 23, 2009 CARB approved the proposed regulation to implement the low carbon fuel standard and began implementation on January 1, 2011. The low carbon fuel standard is anticipated to reduce GHG emissions by about 16 MMT per year by 2020. . CARB approved some amendments to the LCFS in December 2011, which were implemented on January 1, 2013. In September 2015, the Board approved the re-adoption of the LCFS, which became effective on January 1, 2016, to address procedural deficiencies in the way the original regulation was adopted. In 2018, the Board approved amendments to the regulation, which included strengthening and smoothing the carbon intensity benchmarks through 2030 in-line with California's 2030 GHG emission reduction target enacted through SB 32, adding new crediting opportunities to promote zero emission vehicle adoption, alternative jet fuel, carbon capture and sequestration, and advanced technologies to achieve deep decarbonization in the transportation sector.

The LCFS is designed to encourage the use of cleaner low-carbon transportation fuels in California, encourage the production of those fuels, and therefore, reduce GHG emissions and decrease petroleum dependence in the transportation sector. . Separate standards are established for gasoline and diesel fuels and the alternative fuels that can replace each. The standards are "back-loaded", with more reductions required in the last five years, than during the first five years. This schedule allows for the development of advanced fuels that are lower in carbon than today's fuels and the market penetration of plug-in hybrid electric vehicles, battery electric vehicles, fuel cell vehicles, and flexible fuel vehicles. It is anticipated that compliance with the low carbon fuel standard will be based on a combination of both lower carbon fuels and more efficient vehicles.

Reformulated gasoline mixed with corn-derived ethanol at ten percent by volume and low sulfur diesel fuel represent the baseline fuels. Lower carbon fuels may be ethanol, biodiesel, renewable diesel, or blends of these fuels with gasoline or diesel as appropriate. Compressed natural gas and liquefied natural gas also may be low carbon fuels. Hydrogen and electricity, when used in fuel cells or electric vehicles are also considered as low carbon fuels for the low carbon fuel standard.

Senate Bill 97

Senate Bill 97 (SB 97) was adopted August 2007 and acknowledges that climate change is a prominent environmental issue that requires analysis under CEQA. SB 97 directed the Governor's Office of Planning and Research (OPR), which is part of the State Natural Resources Agency, to prepare, develop, and transmit to the CARB guidelines for the feasible mitigation of GHG emissions or the effects of GHG emissions, as required by CEQA, by July 1, 2009. The Natural Resources Agency was required to certify and adopt those guidelines by January 1, 2010.

Pursuant to the requirements of SB 97 as stated above, on December 30, 2009, the Natural Resources Agency adopted amendments to the state CEQA guidelines that address GHG emissions. The CEQA Guidelines Amendments changed 14 sections of the CEQA Guidelines and incorporate GHG language throughout the Guidelines. However, no GHG emissions thresholds of significance were provided and no specific mitigation measures were identified. The GHG emission reduction amendments went into effect on March 18, 2010, and are summarized below:

- Climate action plans and other greenhouse gas reduction plans can be used to determine whether a project has significant impacts, based upon its compliance with the plan.
- Local governments are encouraged to quantify the greenhouse gas emissions of proposed projects, noting that they have the freedom to select the models and methodologies that best meet their needs and circumstances. The section also recommends consideration of several qualitative factors that may be used in the determination of significance, such as the extent to which the given project complies with state, regional, or local GHG reduction plans and policies. OPR does not set or dictate specific thresholds of significance. Consistent with existing CEQA Guidelines, OPR encourages local governments to develop and publish their own thresholds of significance for GHG impacts assessment.
- When creating their own thresholds of significance, local governments may consider the thresholds of significance adopted or recommended by other public agencies, or recommended by experts.
- New amendments include guidelines for determining methods to mitigate the effects of greenhouse gas emissions in Appendix F of the CEQA Guidelines.
- OPR is clear to state that "to qualify as mitigation, specific measures from an existing plan must be identified and incorporated into the project; general compliance with a plan, by itself, is not mitigation".
- OPR's emphasizes the advantages of analyzing GHG impacts on an institutional, programmatic level. OPR therefore approves tiering of environmental analyses and highlights some benefits of such an approach.
- Environmental impact reports (EIRs) must specifically consider a project's energy use and energy efficiency potential.

Senate Bill 100

Senate Bill 100 (SB 100) requires 100 percent of total retail sales of electricity in California to come from eligible renewable energy resources and zero-carbon resources by December 31, 2045. SB 100 was adopted September 2018.

The interim thresholds from prior Senate Bills and Executive Orders would also remain in effect. These include Senate Bill 1078 (SB 1078), which requires retail sellers of electricity, including investor-owned utilities and community choice aggregators, to provide at least 20 percent of their supply from renewable sources by 2017. Senate Bill 107 (SB 107) which changed the target date to 2010. Executive Order S-14-08, which was signed on November 2008 and expanded the State's Renewable Energy Standard to 33 percent renewable energy by 2020. Executive Order S-21-09 directed the CARB to adopt regulations by July 31, 2010 to enforce S-14-08. Senate Bill X1-2 codifies the 33 percent renewable energy requirement by 2020.

Senate Bill 375

Senate Bill 375 (SB 375) was adopted September 2008 and aligns regional transportation planning efforts, regional GHG emission reduction targets, and land use and housing allocation. SB 375 requires Metropolitan Planning Organizations (MPO) to adopt a sustainable communities strategy (SCS) or alternate planning strategy (APS) that will prescribe land use allocation in that MPOs Regional Transportation Plan (RTP). The CARB, in consultation with each MPO, will provide each affected region with reduction targets for GHGs emitted by passenger cars and light trucks in the region for the years 2020 and 2035. These reduction targets will be updated every eight years but can be updated every four years if advancements in emissions technologies affect the reduction strategies to achieve the targets. The CARB is also charged with reviewing each MPO's sustainable communities strategy or alternate planning strategy for consistency with its assigned targets.

The proposed project is located within the SCAG jurisdiction, which has authority to develop the SCS or APS. For the SCAG region, the targets set by the CARB are at eight percent below 2005 per capita GHG emissions levels by 2020 and 19 percent below 2005 per capita GHG emissions levels by 2035. These reduction targets became effective October 2018.

Senate Bill X7-7

Senate Bill X7-7 (SB X7-7), enacted on November 9, 2009, mandates water conservation targets and efficiency improvements for urban and agricultural water suppliers. SB X7-7 requires the Department of Water Resources (DWR) to develop a task force and technical panel to develop alternative best management practices for the water sector. In addition, SB X7-7 required the DWR to develop criteria for baseline uses for residential, commercial, and industrial uses for both indoor and landscaped area uses. The DWR was also required to develop targets and regulations that achieve a statewide 20 percent reduction in water usage.

Assembly Bill 939 and Senate Bill 1374

Assembly Bill 939 (AB 939) requires that each jurisdiction in California to divert at least 50 percent of its waste away from landfills, whether through waste reduction, recycling or other means. Senate Bill 1374 (SB 1374) requires the California Integrated Waste Management Board to adopt a model ordinance by March 1, 2004, suitable for adoption by any local agency to require 50 to 75 percent diversion of construction and demolition of waste materials from landfills.

California Code of Regulations (CCR) Title 24, Part 6

CCR Title 24, Part 6: California's Energy Efficiency Standards for Residential and Nonresidential Buildings (Title 24) were first established in 1978 in response to a legislative mandate to reduce California's energy consumption. The standards are updated periodically to allow consideration and possible incorporation of new energy efficiency technologies and methods. Although it was not originally intended to reduce GHG emissions, electricity production by fossil fuels results in GHG emissions and energy efficient buildings require less electricity. Therefore, increased energy efficiency results in decreased GHG emissions.

The Energy Commission adopted 2008 Standards on April 23, 2008, and Building Standards Commission approved them for publication on September 11, 2008. These updates became effective on August 1, 2009. CalEEMod modeling defaults to 2008 standards. 2013 Standards were approved and have been effective since July 1, 2014. 2016 Standards were adopted January 1, 2017. 2019 standards were published July 1, 2019 and became effective January 1, 2020. All buildings for which an application for a building permit is submitted on or after January 1, 2020 must follow the 2019 standards. The 2016 residential standards were estimated to be approximately 28 percent more efficient than the 2013 standards, whereas the 2019 residential standards are estimated to be approximately 7 percent more efficient than the 2016 standards. Furthermore, once rooftop solar electricity generation is factored in, 2019 residential standards are estimated to be approximately 53 percent more efficient than the 2016 standards. Under the 2019 standards, nonresidential buildings are estimated to be approximately 30 percent more efficient than the 2016 standards.

Energy efficient buildings require less electricity; therefore, increased energy efficiency reduces fossil fuel consumption and decreases GHG emissions.

Per Section 100 Scope, the 2019 Title 24, Part 6 Building Code now requires healthcare facilities, such as assisted living facilities, hospitals, and nursing homes, to meet documentation requirements of Title 24, Part 1 Chapter 7 – Safety Standards for Health Facilities. A healthcare facility is defined as any building or portion thereof licensed pursuant to California Health and Safety Code Division 2, Chapter 1, Section 1204 or Chapter 2, Section 1250.

Section 120.1 Ventilation and Indoor Air Quality included both additions and revisions in the 2019 Code. This section now requires nonresidential and hotel/motel buildings to have air filtration systems that use forced air ducts to supply air to occupiable spaces to have air filters. Further, the air filter efficiency must be either MERV 13 or use a particle size efficiency rating specific in the Energy Code AND be equipped with air filters with a minimum 2-inch depth or minimum 1-inch depth if sized according to the equation 120.1-A. If natural ventilation is to be used the space must also use mechanical unless ventilation openings are either permanently open or controlled to stay open during occupied times. The 2019 version of the Code also completely revised the minimum ventilation requirements including DVC airflow rates within Section 120.1 Table 120.1-A. Table 120.1-A now includes air classification and recirculation limitations, these are based on either the number of occupants or the CFM/ft² (cubic feet per minute per square foot), whichever is greater.

Section 120.1 Ventilation and Indoor Air Quality also included additions for high-rise residential buildings. Requirements include that mechanical systems must provide air filters that and that air filters must be MERV 13 or use a particle size efficiency rating specified in the Energy Code. Window operation is no longer a method allowed to meet ventilation requirements, continuous operation of central forced air system handlers used in central fan integrated ventilation system is not a permissible method of providing the dwelling unit ventilation airflow, and central ventilation systems that serve multiple dwelling units must be balanced to provide ventilation airflow to each dwelling unit. In addition, requirements for kitchen range hoods were also provided in the updated Section 120.1.

Per Section 120.1(a) healthcare facilities must be ventilated in accordance with Chapter 4 of the California Mechanical Code and are NOT required to meet the ventilations requirements of Title 24, Part 6.

Section 140.4 Space Conditioning Systems included both additions and revisions within the 2019 Code. The changes provided new requirements for cooling tower efficiency, new chilled water-cooling system requirements, as well as new formulas for calculating allowed fan power. Section 140.4(n) also provide a new exception for mechanical system shut-offs for high-rise multifamily dwelling units, while Section 140.4(o) added new requirements for conditioned supply air being delivered to space with mechanical exhaust.

Section 120.6 Covered Processes added information in regards to adiabatic chiller requirements that included that all condenser fans for air-cooled converseness, evaporative-cooled condensers, adiabatic condensers, gas coolers, air or water fluid coolers or cooling towers must be continuously variable speed, with the speed of all fans serving a common condenser high side controlled in unison .Further, the mid-condensing setpoint must be 70 degrees Fahrenheit for all of the above mentioned systems.

New regulations were also adopted under Section 130.1 Indoor Lighting Controls. These included new exceptions being added for restrooms, the exception for classrooms being removed, as well as exceptions in regard to sunlight provided through skylights and overhangs.

Section 130.2 Outdoor Lighting Controls and Equipment added automatic scheduling controls which included that outdoor lighting power must be reduced by 50 to 90 percent, turn the lighting off during unoccupied times and have at least two scheduling options for each luminaire independent from each other and with a 2-hour override function. Furthermore, motion sensing controls must have the ability to reduce power within 15 minutes of area being vacant and be able to come back on again when occupied. An exception allows for lighting subject to a health or life safety statute, ordinance, or regulation may have a minimum time-out period

longer than 15 minutes or a minimum dimming level above 50% when necessary to comply with the applicable law.

California Code of Regulations (CCR) Title 24, Part 11 (California Green Building Standards)

On January 12, 2010, the State Building Standards Commission unanimously adopted updates to the California Green Building Standards Code, which went into effect on January 1, 2011.

2016 CALGreen Code: The 2016 residential standards were estimated to be approximately 28 percent more efficient than the 2013 standards. Energy efficient buildings require less electricity; therefore, increased energy efficiency reduces fossil fuel consumption and decreases GHG emissions. During the 2016-2017 fiscal year, the Department of Housing and Community Development (HCD) updated CALGreen through the 2015 Triennial Code Adoption Cycle.

HCD also increased the required construction waste reduction from 50 percent to 65 percent of the total building site waste. This increase aids in meeting CalRecycle's statewide solid waste recycling goal of 75 percent for 2020 as stated in Chapter 476, Statutes of 2011 (AB 341). HCD adopted new regulations requiring recycling areas for multifamily projects of five or more dwelling units. This regulation requires developers to provide readily accessible areas adequate in size to accommodate containers for depositing, storage and collection of non-hazardous materials (including organic waste) for recycling. This requirement assists businesses that were required as of April 1, 2016, to meet the requirements of Chapter 727, Statutes of 2014 (AB 1826).

HCD adopted new regulations to require information on photovoltaic systems and electric vehicle chargers to be included in operation and maintenance manuals. Currently, CALGreen section 4.410.1 Item 2(a) requires operation and maintenance instructions for equipment and appliances. Photovoltaic systems and electric vehicle chargers are systems that play an important role in many households in California, and their importance is increasing every day. HCD incorporated these two terms in the existing language in order to provide clarity to code users as to additional systems requiring operation and maintenance instructions.

HCD updated the reference to Clean Air Standards of the USEPA applicable to woodstoves and pellet stoves. HCD also adopted a new requirement for woodstoves and pellet stoves to have a permanent label indicating they are certified to meet the emission limits. This requirement provides clarity to the code user and is consistent with the USEPA's New Source Performance Standards. HCD updated the list of standards which can be used for verification of compliance for exterior grade composite wood products. This list now includes four standards from the Canadian Standards Association (CSA): CSA O121, CSA O151, CSA O153 and CSA O325. HCD updated heating and air-conditioning system design references to the ANSI/ACCA 2 Manual J, ANSI/ACCA 1 Manual D, and ANSI/ACCA 3 Manual S to the most recent versions approved by ANSI. HCD adopted a new elective measure for hot water recirculation systems for water conservation. The United States Department of Energy estimates that 3,600 to 12,000 gallons of water per year can be saved by the typical household (with four points of hot water use) if a hot water recirculation system is installed.

2019 CALGreen Code: During the 2019-2020 fiscal year, the Department of Housing and Community Development (HCD) updated CALGreen through the 2019 Triennial Code Adoption Cycle.

HCD modified the best management practices for stormwater pollution prevention adding Section 5.106.2 for projects that disturb one or more acres of land. This section requires projects that disturb one acre or more of land or less than one acre of land but are part of a larger common plan of development or sale must comply with the postconstruction requirement detailed in the applicable National Pollutant Discharge Elimination System (NPDES) General Permit for Stormwater Discharges Associated with Construction and Land Disturbance Activities issued by the State Water Resources Control Board. The NPDES permits require postconstruction runoff (post-project hydrology) to match the preconstruction runoff pre-project hydrology) with installation of postconstruction stormwater management measures.

HCD added sections 5.106.4.1.3 and 5.106.4.1.5 in regard to bicycle parking. Section 5.106.4.1.3 requires new buildings with tenant spaces that have 10 or more tenant-occupants, provide secure bicycle parking for 5 percent of the tenant-occupant vehicular parking spaces with a minimum of one bicycle parking facility. In addition, Section 5.106.4.1.5 states that acceptable bicycle parking facility for Sections 5.106.4.1.2 through 5.106.4.1.4 shall be convenient from the street and shall meeting one of the following: (1) covered, lockable enclosures with permanently anchored racks for bicycles; (2) lockable bicycle rooms with permanently anchored racks; or (3) lockable, permanently anchored bicycle lockers.

HCD amended section 5.106.5.3.5 allowing future charging spaces to qualify as designated parking for clean air vehicles.

HCD updated section 5.303.3.3 in regard to showerhead flow rates. This update reduced the flow rate to 1.8 GPM.

HCD amended section 5.304.1 for outdoor potable water use in landscape areas and repealed sections 5.304.2 and 5.304.3. The update requires nonresidential developments to comply with a local water efficient landscape ordinance or the current California Department of Water Resource's' Model Water Efficient Landscape Ordinance (MWELo), whichever is more stringent. Some updates were also made in regard to the outdoor potable water use in landscape areas for public schools and community colleges.

HCD updated Section 5.504.5.3 in regard to the use of MERV filters in mechanically ventilated buildings. This update changed the filter use from MERV 8 to MERV 13. MERV 13 filters are to be installed prior to occupancy, and recommendations for maintenance with filters of the same value shall be included in the operation and maintenance manual.

Executive Order B-30-15

On April 29, 2015, Governor Brown issued Executive Order B-30-15. Therein, the Governor directed the following:

- Established a new interim statewide reduction target to reduce GHG emissions to 40 percent below 1990 levels by 2030.
- Ordered all state agencies with jurisdiction over sources of GHG emissions to implement measures to achieve reductions of GHG emissions to meet the 2030 and 2050 reduction targets.
- Directed CARB to update the Climate Change Scoping Plan to express the 2030 target in terms of million metric tons of carbon dioxide equivalent.

Executive Order B-29-15

Executive Order B-29-15, mandates a statewide 25 percent reduction in potable water usage. EO B-29-15 signed into law on April 1, 2015.

Executive Order B-37-16

Executive Order B-37-16, continuing the State's adopted water reductions, was signed into law on May 9, 2016. The water reductions build off the mandatory 25 percent reduction called for in EO B-29-15.

Executive Order N-79-20

Executive Order N-79-20 was signed into law on September 23, 2020 and mandates 100 percent of in-state sales of new passenger cars and trucks be zero-emission by 2035; 100 percent of medium- and heavy-duty vehicles in the state be zero-emission vehicles by 2045 for all operations where feasible and by 2035 for

drayage trucks; and to transition to 100 percent zero-emission off-road vehicles and equipment by 2035 where feasible.

SBX1 2

Signed into law in April 2011, SBX1 2, requires one-third of the State's electricity to come from renewable sources. The legislation increases California's current 20 percent renewables portfolio standard target in 2010 to a 33 percent renewables portfolio standard by December 31, 2020.

Senate Bill 350

Signed into law October 7, 2015, SB 350 increases California's renewable electricity procurement goal from 33 percent by 2020 to 50 percent by 2030. This will increase the use of Renewables Portfolio Standard (RPS) eligible resources, including solar, wind, biomass, geothermal, and others. In addition, SB 350 requires the state to double statewide energy efficiency savings in electricity and natural gas end uses by 2030. To help ensure these goals are met and the greenhouse gas emission reductions are realized, large utilities will be required to develop and submit Integrated Resource Plans (IRPs). These IRPs will detail how each entity will meet their customers resource needs, reduce greenhouse gas emissions and ramp up the deployment of clean energy resources.

Energy Sector and CEQA Guidelines Appendix F

The CEC first adopted Energy Efficiency Standards for Residential and Nonresidential Buildings (CCR, Title 24, Part 6) in 1978 in response to a legislative mandate to reduce energy consumption in the state. Although not originally intended to reduce GHG emissions, increased energy efficiency and reduced consumption of electricity, natural gas, and other fuels would result in fewer GHG emissions from residential and nonresidential buildings subject to the standard. The standards are updated periodically (typically every three years) to allow for the consideration and inclusion of new energy efficiency technologies and methods. The 2016 update to the Energy Efficiency Standards for Residential and Nonresidential Buildings focuses on several key areas to improve the energy efficiency of renovations and addition to existing buildings as well as newly constructed buildings and renovations and additions to existing buildings. The major efficiency improvements to the residential Standards involve improvements for attics, walls, water heating, and lighting, whereas the major efficiency improvements to the nonresidential Standards include alignment with the American Society of Heating, Refrigerating and Air-Conditioning Engineers (ASHRAE) 90.1-2013 national standards. Furthermore, the 2016 update required that enforcement agencies determine compliance with CCR, Title 24, Part 6 before issuing building permits for any construction.²⁴

Part 11 of the Title 24 Building Energy Efficiency Standards is referred to as the California Green Building Standards (CALGreen) Code. The purpose of the CALGreen Code is to "improve public health, safety and general welfare by enhancing the design and construction of buildings through the use of building concepts having a reduced negative impact or positive environmental impact and encouraging sustainable construction practices in the following categories: (1) Planning and design; (2) Energy efficiency; (3) Water efficiency and conservation; (4) Material conservation and resource efficiency; and (5) Environmental air quality."²⁵ As of January 1, 2011, the CALGreen Code is mandatory for all new buildings constructed in the state. The CALGreen Code establishes mandatory measures for new residential and non-residential buildings. Such mandatory measures include energy efficiency, water conservation, material conservation, planning and design, and overall environmental quality. The CALGreen Code was most recently updated in 2019 to include new mandatory measures for residential and nonresidential uses; the new measures took effect on January 1, 2020.

²⁴ California Energy Commission, 2016 Building Energy Efficiency Standards, June 2015, <http://www.energy.ca.gov/2015publications/CEC-400-2015-037/CEC-400-2015-037-CMF.pdf>

²⁵ California Building Standards Commission, 2010 California Green Building Standards Code, (2010).

Regional – South Coast Air Quality Management District

The project is within the South Coast Air Basin, which is under the jurisdiction of SCAQMD.

SCAQMD Regulation XXVII, Climate Change

SCAQMD Regulation XXVII currently includes three rules:

- The purpose of Rule 2700 is to define terms and post global warming potentials.
- The purpose of Rule 2701, SoCal Climate Solutions Exchange, is to establish a voluntary program to encourage, quantify, and certify voluntary, high quality certified GHG emission reductions in the SCAQMD.
- Rule 2702, Greenhouse Gas Reduction Program, was adopted on February 6, 2009. The purpose of this rule is to create a Greenhouse Gas Reduction Program for GHG emission reductions in the SCAQMD. The SCAQMD will fund projects through contracts in response to requests for proposals or purchase reductions from other parties.

A variety of agencies have developed GHG emission thresholds and/or have made recommendations for how to identify a threshold. However, the thresholds for projects in the jurisdiction of the SCAQMD remain in flux. The CAPCOA explored a variety of threshold approaches but did not recommend one approach (2008). The ARB recommended approaches for setting interim significance thresholds (California Air Resources Board 2008b), in which a draft industrial project threshold suggests that non-transportation related emissions under 7,000 MTCO₂e per year would be less than significant; however, the ARB has not approved those thresholds and has not published anything since then. The SCAQMD is in the process of developing thresholds, as discussed below.

SCAQMD Threshold Development

On December 5, 2008, the SCAQMD Governing Board adopted an interim GHG significance threshold for stationary sources, rules, and plans where the SCAQMD is lead agency (SCAQMD permit threshold). The SCAQMD permit threshold consists of five tiers. However, the SCAQMD is not the lead agency for this project. Therefore, the five permit threshold tiers do not apply to the proposed project.

The SCAQMD is in the process of preparing recommended significance thresholds for GHGs for local lead agency consideration ("SCAQMD draft local agency threshold"); however, the SCAQMD Board has not approved the thresholds as of the date of the Notice of Preparation. The current draft thresholds consist of the following tiered approach:

- Tier 1 consists of evaluating whether or not the project qualifies for any applicable exemption under CEQA.
- Tier 2 consists of determining whether the project is consistent with a GHG reduction plan. If a project is consistent with a qualifying local GHG reduction plan, it does not have significant GHG emissions.
- Tier 3 consists of screening values, which the lead agency can choose, but must be consistent with all projects within its jurisdiction. A project's construction emissions are averaged over 30 years and are added to a project's operational emissions. If a project's emissions are under one of the following screening thresholds, then the project is less than significant:
 - All land use types: 3,000 MTCO₂e per year
 - Based on land use type: residential: 3,500 MTCO₂e per year; commercial: 1,400 MTCO₂e per year; or mixed use: 3,000 MTCO₂e per year.
 - Based on land type: Industrial (where SCAQMD is the lead agency), 10,000 MTCO₂e per year.
- Tier 4 has the following options:
 - Option 1: Reduce emissions from business as usual (BAU) by a certain percentage; this percentage is currently undefined.

- Option 2: Early implementation of applicable AB 32 Scoping Plan measures.
- Option 3, 2020 target for service populations (SP), which includes residents and employees: 4.8 MTCO₂e/SP/year for projects and 6.6 MTCO₂e/SP/year for plans;
- Option 3, 2035 target: 3.0 MTCO₂e/SP/year for projects and 4.1 MTCO₂e/SP/year for plans.
- Tier 5 involves mitigation offsets to achieve target significance threshold.

The SCAQMD's draft threshold uses the Executive Order S-3-05 goal as the basis for the Tier 3 screening level. Achieving the Executive Order's objective would contribute to worldwide efforts to cap carbon dioxide concentrations at 450 ppm, thus stabilizing global climate. Specifically, the Tier 3 screening level for stationary sources is based on an emission capture rate of 90 percent for all new or modified projects. A 90 percent emission capture rate means that 90 percent of total emissions from all new or modified stationary source projects would be subject to a CEQA analysis, including a negative declaration, a mitigated negative declaration, or an environmental impact report, which includes analyzing feasible alternatives and imposing feasible mitigation measures. A GHG significance threshold based on a 90 percent emission capture rate may be more appropriate to address the long-term adverse impacts associated with global climate change because most projects will be required to implement GHG reduction measures. Further, a 90 percent emission capture rate sets the emission threshold low enough to capture a substantial fraction of future stationary source projects that will be constructed to accommodate future statewide population and economic growth, while setting the emission threshold high enough to exclude small projects that will in aggregate contribute a relatively small fraction of the cumulative statewide GHG emissions. This assertion is based on the fact that staff estimates that these GHG emissions would account for slightly less than one percent of future 2050 statewide GHG emissions target (85 MMTCO₂eq/year). In addition, these small projects may be subject to future applicable GHG control regulations that would further reduce their overall future contribution to the statewide GHG inventory. Finally, these small sources are already subject to BACT for criteria pollutants and are more likely to be single-permit facilities, so they are more likely to have few opportunities readily available to reduce GHG emissions from other parts of their facility.

SCAQMD Working Group

Since neither the CARB nor the OPR has developed GHG emissions threshold, the SCAQMD formed a Working Group to develop significance thresholds related to GHG emissions. At the September 28, 2010 Working Group meeting, the SCAQMD released its most current version of the draft GHG emissions thresholds, which recommends a tiered approach that provides a quantitative annual threshold of 10,000 MTCO₂e for industrial uses.

In order to assist local agencies with direction on GHG emissions, the SCAQMD adopted Rules 2700, 2701, 2702, and 3002 which are described below.

SCAQMD Rules 2700 and 2701

The SCAQMD adopted Rules 2700 and 2701 on December 5, 2008, which establishes the administrative structure for a voluntary program designed to quantify GHG emission reductions. Rule 2700 establishes definitions for the various terms used in Regulation XXVII – Global Climate Change. Rule 2701 provides specific protocols for private parties to follow to generate certified GHG emission reductions for projects within the district. Approved protocols include forest projects, urban tree planting, and manure management. The SCAQMD is currently developing additional protocols for other reduction measures. For a GHG emission reduction project to qualify, it must be verified and certified by the SCAQMD Executive Officer, who has 60 days to approve or deny the Plan to reduce GHG emissions. Upon approval of the Plan, the Executive Officer issues required to issue a certified receipt of the GHG emission reductions within 90 days.

SCAQMD Rule 2702

The SCAQMD adopted Rule 2702 on February 6, 2009, which establishes a voluntary air quality investment program from which SCAQMD can collect funds from parties that desire certified GHG emission reductions, pool those funds, and use them to purchase or fund GHG emission reduction projects within two years, unless extended by the Governing Board. Priority will be given to projects that result in co-benefit emission reductions of GHG emissions and criteria or toxic air pollutants within environmental justice areas. Further, this voluntary program may compete with the cap-and-trade program identified for implementation in CARB's Scoping Plan, or a Federal cap and trade program.

SCAQMD Rule 3002

The SCAQMD amended Rule 3002 on November 5, 2010 to include facilities that emit greater than 100,000 tons per year of CO₂e are required to apply for a Title V permit by July 1, 2011. A Title V permit is for facilities that are considered major sources of emissions.

Local – City of Wildomar

The City of Wildomar is a member of Western Riverside Council of Governments (WRCOG). Western Riverside County is establishing itself as a leader in energy efficiency and sustainability efforts and each of WRCOG's member jurisdictions are addressing climate change through different local programs. Twelve cities in Western Riverside County have joined efforts to develop a Subregional Climate Action Plan (CAP), which sets forth a subregional emissions reduction target, emissions reduction measures, and action steps to assist each community to demonstrate consistency with California's Global Warming Solutions Act of 2006 (Assembly Bill [AB] 32). In May of 2014, the WRGOG produced a Final Draft of their Subregional Climate Action Plan (CAP). WRCOG's subregional emissions reduction targets are 15% below 2010 levels by 2020, and 49% below 2010 levels by 2035. WRCOG is currently in the process of updating the Subregional CAP. The City of Wildomar is participating in the Subregional CAP.

SIGNIFICANCE THRESHOLDS

Appendix G of State CEQA Guidelines

The CEQA Guidelines recommend that a lead agency consider the following when assessing the significance of impacts from GHG emissions on the environment:

- The extent to which the project may increase (or reduce) GHG emissions as compared to the existing environmental setting;
- Whether the project emissions exceed a threshold of significance that the lead agency determines applies to the project;
- The extent to which the project complies with regulations or requirements adopted to implement an adopted statewide, regional, or local plan for the reduction or mitigation of GHG emissions²⁶.

Thresholds of Significance for this Project

To determine whether the project's GHG emissions are significant, this analysis uses the SCAQMD screening threshold of 3,000 MTCO₂e per year for all land uses.

²⁶ The Governor's Office of Planning and Research recommendations include a requirement that such a plan must be adopted through a public review process and include specific requirements that reduce or mitigate the project's incremental contribution of GHG emissions. If there is substantial evidence that the possible effects of a particular project are still cumulatively considerable, notwithstanding compliance with the adopted regulations or requirements, an EIR must be prepared for the project.

METHODOLOGY

The proposed project is anticipated to generate GHG emissions from area sources, energy usage, mobile sources, waste, water, and construction equipment. The following provides the methodology used to calculate the project-related GHG emissions and the project impacts.

CalEEMod Version 2020.4.0 was used to calculate the GHG emissions from the proposed project. The CalEEMod Annual Output for year 2024 is available in Appendix C. Each source of GHG emissions is described in greater detail below.

Area Sources

Area sources include emissions from consumer products, landscape equipment and architectural coatings. No changes were made to the default area source emissions.

Energy Usage

Energy usage includes emissions from the generation of electricity and natural gas used on-site. No changes were made to the default energy usage parameters.

Mobile Sources

Mobile sources include emissions from the additional vehicle miles generated from the proposed project. The vehicle trips associated with the proposed project have been analyzed by inputting the project-generated vehicular trips from the TIA into the CalEEMod Model. The program then applies the emission factors for each trip which is provided by the EMFAC2017 model to determine the vehicular traffic pollutant emissions. See Section 2 for details.

Waste

Waste includes the GHG emissions generated from the processing of waste from the proposed project as well as the GHG emissions from the waste once it is interred into a landfill. AB 341 requires that 75 percent of waste be diverted from landfills by 2020, reductions for this are shown in the mitigated CalEEMod output values. No other changes were made to the default waste parameters.

Water

Water includes the water used for the interior of the building as well as for landscaping and is based on the GHG emissions associated with the energy used to transport and filter the water. CALGreen required a 20 percent reduction in indoor water usage, reductions for this are shown in the mitigated CalEEMod output values. No other changes were made to the default water usage parameters.

Construction

The construction-related GHG emissions were also included in the analysis and were based on a 30-year amortization rate as recommended in the SCAQMD GHG Working Group meeting on November 19, 2009. The construction-related GHG emissions were calculated by CalEEMod and in the manner detailed above in Section 2.

Sequestration

The analysis includes reduction of GHG emissions from the project design feature calling for the planting of approximately 116 new trees. The California Air Pollution Control Officers Association (CAPCOA) states that trees sequester carbon dioxide over 20 years of their life, after that, sequestration is nominal and outweighed

by tree maintenance-related emissions. The total sequestration value given in the Annual CalEEMod output (see Appendix C) was divided by 20 years to yield an annual value, which was then subtracted from the project's emissions.

PROJECT GREENHOUSE GAS EMISSIONS

The GHG emissions have been calculated based on the parameters described above. A summary of the results is shown below in Table 12 and the CalEEMod Model run for the proposed project is provided in Appendix C. Table 12 shows that the total for the proposed project's emissions (without credit for any reductions from sustainable design and/or regulatory requirements) would be 3,474.25 MTCO₂e per year. According to the thresholds of significance established above, a cumulative global climate change impact would occur if the GHG emissions created from the on-going operations of the proposed project would exceed the SCAQMD draft threshold of 3,000 MTCO₂e per year for all land uses. Therefore, as the total emissions for the proposed project would exceed the screening threshold of 3,000 MTCO₂e per year, emissions reductions are required (see Section 5, Emissions Reduction Measures for details).

The data provided in Table 13 shows that with compliance with regulation and incorporation of sustainable design (compliance with regulation is shown as "mitigation" in the CalEEMod output), the proposed project's emissions would be reduced to 2,516.60 MTCO₂e per year. The reduction comes from incorporation of the following CAPCOA-based reduction measures and regulatory compliance: utilizing low-flow fixtures that would reduce indoor water demand by 20% per CALGreen Standards, recycling programs that reduces waste to landfills by a minimum of 37 percent (per AB 341), utilizing Energy Star appliances, and utilizing water-efficient irrigation systems; and incorporation of the CAPCOA-based land use and site enhancement reduction measures: LUT-1 Increased Density, LUT-5 Increase Transit Accessibility, and SDT-1 Improve Pedestrian Network (see CalEEMod Annual Output in Appendix C for details).

Therefore, with compliance with regulation and incorporation of sustainable design, the proposed project's GHG emissions would no longer exceed the SCAQMD draft threshold of 3,000 MTCO₂e per year for all land uses. Therefore, operation of the proposed project would not create a significant cumulative impact to global climate change.

**Table 12
Project-Related Greenhouse Gas Emissions**

Category	Greenhouse Gas Emissions (Metric Tons/Year)					
	Bio-CO ₂	NonBio-CO ₂	CO ₂	CH ₄	N ₂ O	CO ₂ e
Area Sources ¹	0.00	0.01	0.01	0.00	0.00	0.01
Energy Usage ²	0.00	149.44	149.44	0.01	0.00	150.26
Mobile Sources ³	0.00	3,194.81	3,194.81	0.22	0.19	3,255.85
Waste ⁴	14.76	0.00	14.76	0.87	0.00	36.57
Water ⁵	1.30	13.21	14.52	0.14	0.00	18.88
Construction ⁶	0.00	12.55	12.55	0.00	0.00	12.69
Total Emissions	16.07	3,370.01	3,386.08	1.24	0.19	3,474.25
SCAQMD Draft Screening Threshold						3,000
Exceeds Threshold?						Yes

Notes:

Source: CalEEMod Version 2020.4.0 for Opening Year 2024.

- (1) Area sources consist of GHG emissions from consumer products, architectural coatings, and landscape equipment.
- (2) Energy usage consist of GHG emissions from electricity and natural gas usage.
- (3) Mobile sources consist of GHG emissions from vehicles.
- (4) Solid waste includes the CO₂ and CH₄ emissions created from the solid waste placed in landfills.
- (5) Water includes GHG emissions from electricity used for transport of water and processing of wastewater.
- (6) Construction GHG emissions CO₂e based on a 30 year amortization rate.

Table 13
Project-Related Greenhouse Gas Emissions With Incorporation of Sustainable Design/Regulation

Category	Greenhouse Gas Emissions (Metric Tons/Year)					
	Bio-CO2	NonBio-CO ₂	CO ₂	CH ₄	N ₂ O	CO ₂ e
Area Sources ¹	0.00	0.01	0.01	0.00	0.00	0.01
Energy Usage ²	0.00	147.72	147.72	0.01	0.00	148.54
Mobile Sources ³	0.00	2,271.83	2,271.83	0.19	0.14	2,320.61
Waste ⁴	9.30	0.00	9.30	0.55	0.00	23.04
Water ⁵	1.04	11.31	12.36	0.11	0.00	15.85
Construction ⁶	0.00	12.53	12.53	0.00	0.00	12.66
Sequestration ⁷						-4.11
Total Emissions	10.34	2,443.39	2,453.73	0.85	0.15	2,516.60
SCAQMD Draft Screening Threshold						3,000
Exceeds Threshold?						No

Notes:

Source: CalEEMod Version 2020.4.0 for Opening Year 2024.

- (1) Area sources consist of GHG emissions from consumer products, architectural coatings, and landscape equipment.
- (2) Energy usage consist of GHG emissions from electricity and natural gas usage.
- (3) Mobile sources consist of GHG emissions from vehicles.
- (4) Solid waste includes the CO₂ and CH₄ emissions created from the solid waste placed in landfills.
- (5) Water includes GHG emissions from electricity used for transport of water and processing of wastewater.
- (6) Construction GHG emissions CO₂e based on a 30 year amortization rate.
- (7) CO₂ sequestration from the planting of ~116 trees (82.128/20 years [trees' lifetime])

CONSISTENCY WITH APPLICABLE GREENHOUSE GAS REDUCTION PLANS AND POLICIES

The proposed project would have the potential to conflict with any applicable plan, policy or regulation of an agency adopted for the purpose of reducing the emissions of greenhouse gases. The applicable plan for the proposed project is the WRCOG Subregional Climate Action Plan, which includes goals and policies such as those pertaining to energy and water use reduction, promotion of green building measures, waste reduction, and reduction in vehicle miles traveled that are applicable to the proposed project.

As stated previously, the SCAQMD's tier 3 thresholds used Executive Order S-3-05 goal as the basis for deriving the screening level. The California Governor issued Executive Order S-3-05, GHG Emission, in June 2005, which established the following reduction targets:

- 2010: Reduce greenhouse gas emissions to 2000 levels
- 2020: Reduce greenhouse gas emissions to 1990 levels
- 2050: Reduce greenhouse gas emissions to 80 percent below 1990 levels.

In 2006, the California State Legislature adopted AB 32, the California Global Warming Solutions Act of 2006. AB 32 requires CARB, to adopt rules and regulations that would achieve GHG emissions equivalent to statewide levels in 1990 by 2020 through an enforceable statewide emission cap which will be phased in starting in 2012.

Therefore, as the project's emissions, with compliance with regulation and incorporation of sustainable design, meet the threshold for compliance with Executive Order S-3-05, the project's emissions also comply with the goals of AB 32 and the CARB Scoping Plan. The project's consistency with the CARB Scoping Plan is analyzed in Table 13a of this report. Additionally, with compliance with regulation and incorporation of sustainable design, as the project meets the current interim emissions targets/thresholds established by SCAQMD, the project would also be on track to meet the reduction target of 40 percent below 1990 levels by 2030 mandated by SB 32. Furthermore, many of the post 2020 reductions in GHG emissions are addressed via regulatory requirements at the State level and the project will be required to comply with these regulations as they come into effect. The project's consistency with the WRCOG Subregional CAP Local Reductions Measures is also analyzed in Table 23 of this report.

At a level of 2,516.60 MTCO_{2e} per year, with compliance with regulation and incorporation of sustainable design, the project's GHG emissions fall below the SCAQMD draft threshold of 3,000 MTCO_{2e} per year for all land use types and is in compliance with the reduction goals of the WRCOG Subregional Climate Action Plan, the CARB Scoping Plan, AB 32 and SB 32. Furthermore, the project will comply with applicable Green Building Standards and City of Wildomar's policies regarding sustainability (as dictated by the City's General Plan); impacts are considered to be less than significant.

CUMULATIVE GREENHOUSE GAS IMPACTS

Although the project is expected to emit GHGs, the emission of GHGs by a single project into the atmosphere is not itself necessarily an adverse environmental effect. Rather, it is the increased accumulation of GHG from more than one project and many sources in the atmosphere that may result in global climate change. Therefore, in the case of global climate change, the proximity of the project to other GHG emission generating activities is not directly relevant to the determination of a cumulative impact because climate change is a global condition. According to CAPCOA, "GHG impacts are exclusively cumulative impacts; there are no non-cumulative GHG emission impacts from a climate change perspective."²⁷ The resultant consequences of that climate change can cause adverse environmental effects. A project's GHG emissions typically would be very small in comparison to state or global GHG emissions and, consequently, they would, in isolation, have no significant direct impact on climate change.

²⁷ Source: California Air Pollution Control Officers Association, CEQA & Climate change: Evaluating and Addressing Greenhouse Gas Emissions from Projects Subject to the California Environmental Quality Act, (2008).

The state has mandated a goal of reducing statewide emissions to 1990 levels by 2020, even though statewide population and commerce are predicted to continue to expand. In order to achieve this goal, CARB is in the process of establishing and implementing regulations to reduce statewide GHG emissions. Consistent with CEQA Guidelines Section 15064h(3),²⁸ the City, as lead agency, has determined that the project's contribution to cumulative GHG emissions and global climate change would be less than significant if the project is consistent with the applicable regulatory plans and policies to reduce GHG emissions.

As discussed in the Consistency With Applicable Greenhouse Gas Reduction Plans and Policies section above, with compliance with regulation and incorporation of sustainable design, the project is consistent with the goals and objectives of the CARB Scoping Plan and the WRCOG Subregional Climate Action Plan.

Thus, given the project's consistency with the WRCOG Subregional Climate Action Plan and SCAQMD's 3000 MTCO₂e per year threshold for all land uses, the project would not conflict with any applicable plan, policy, or regulation of an agency adopted for the purpose of reducing the emissions of GHGs. Given this consistency, it is concluded that the project's incremental contribution to greenhouse gas emissions and their effects on climate change would not be cumulatively considerable.

²⁸ The State CEQA Guidelines were amended in response to SB 97. In particular, the State CEQA Guidelines were amended to specify that compliance with a GHG emissions reduction program renders a cumulative impact insignificant. Per State CEQA Guidelines Section 15064(h)(3), a project's incremental contribution to a cumulative impact can be found not cumulatively considerable if the project will comply with an approved plan or mitigation program that provides specific requirements that will avoid or substantially lessen the cumulative problem within the geographic area of the project. To qualify, such a plan or program must be specified in law or adopted by the public agency with jurisdiction over the affected resources through a public review process to implement, interpret, or make specific the law enforced or administered by the public agency. Examples of such programs include a "water quality control plan, air quality attainment or maintenance plan, integrated waste management plan, habitat conservation plan, natural community conservation plan, [and] plans or regulations for the reduction of greenhouse gas emissions."

Table 13a
Project Consistency with CARB Scoping Plan Policies and Measures¹

2008 Scoping Plan Measures to Reduce Greenhouse Gas Emissions	Project Compliance with Measure
California Light-Duty Vehicle Greenhouse Gas Standards – Implement adopted standards and planned second phase of the program. Align zero-emission vehicle, alternative and renewable fuel and vehicle technology programs with long-term climate change goals.	No conflict. These are CARB enforced standards; vehicles that access the project, that are required to comply with the standards, will comply with the strategy.
Energy Efficiency – Maximize energy efficiency building and appliance standards; pursue additional efficiency including new technologies, policy, and implementation mechanisms. Pursue comparable investment in energy efficiency from all retail providers of electricity in California.	No conflict. The project will be compliant with the current Title 24 standards.
Low Carbon Fuel Standard – Develop and adopt the Low Carbon Fuel Standard.	No conflict. These are CARB enforced standards; vehicles that access the project, that are required to comply with the standards, will comply with the strategy.
Vehicle Efficiency Measures – Implement light-duty vehicle efficiency measures.	No conflict. These are CARB enforced standards; vehicles that access the project, that are required to comply with the standards, will comply with the strategy.
Medium/Heavy-Duty Vehicles – Adopt medium and heavy-duty vehicle efficiency measures.	No conflict. These are CARB enforced standards; vehicles that access the project, that are required to comply with the standards, will comply with the strategy.
Green Building Strategy – Expand the use of green building practices to reduce the carbon footprint of California's new and existing inventory of buildings.	No conflict. The California Green Building Standards Code (proposed Part 11, Title 24) was adopted as part of the California Building Standards Code in the CCR. Part 11 establishes voluntary standards, that are mandatory in the 2019 edition of the Code, on planning and design for sustainable site development, energy efficiency (in excess of the California Energy Code requirements), water conservation, material conservation, and internal air contaminants. The project will be subject to these mandatory standards.
High Global Warming Potential Gases – Adopt measures to reduce high global warming potential gases.	No conflict. CARB identified five measures that reduce HFC emissions from vehicular and commercial refrigeration systems; vehicles that access the project that are required to comply with the measures will comply with the strategy.
Recycling and Waste – Reduce methane emissions at landfills. Increase waste diversion, composting, and commercial recycling. Move toward zero-waste.	No conflict. The state is currently developing a regulation to reduce methane emissions from municipal solid waste landfills. The project will be required to comply with City programs, such as any City recycling and waste reduction programs, which comply, with the 75 percent reduction required by 2020 per AB 341.
Water – Continue efficiency programs and use cleaner energy sources to move and treat water.	No conflict. The project will comply with all applicable City ordinances and CAL Green requirements.

2017 Scoping Plan Recommended Actions to Reduce Greenhouse Gas Emissions	Project Compliance with Recommended Action
Implement Mobile Source Strategy: Further increase GHG stringency on all light-duty vehicles beyond existing Advanced Clean Car regulations.	No conflict. These are CARB enforced standards; vehicles that access the project, that are required to comply with the standards, will comply with the strategy.
Implement Mobile Source Strategy: At least 1.5 million zero emission and plug-in hybrid light-duty electric vehicles by 2025 and at least 4.2 million zero emission and plug-in hybrid light-duty electric vehicles by 2030.	No conflict. These are CARB enforced standards; vehicles that access the project, that are required to comply with the standards, will comply with the strategy.
Implement Mobile Source Strategy: Innovative Clean Transit: Transition to a suite of to-be-determined innovative clean transit options. Assumed 20 percent of new urban buses purchased beginning in 2018 will be zero emission buses with the penetration of zero-emission technology ramped up to 100 percent of new sales in 2030. Also, new natural gas buses, starting in 2018, and diesel buses, starting in 2020, meet the optional heavy-duty low-NOX standard.	No conflict. These are CARB enforced standards; vehicles that access the project, that are required to comply with the standards, will comply with the strategy.
Implement Mobile Source Strategy: Last Mile Delivery: New regulation that would result in the use of low NOX or cleaner engines and the deployment of increasing numbers of zero-emission trucks primarily for class 3-7 last mile delivery trucks in California. This measure assumes ZEVs comprise 2.5 percent of new Class 3–7 truck sales in local fleets starting in 2020, increasing to 10 percent in 2025 and remaining flat through 2030.	No conflict. These are CARB enforced standards; vehicles that access the project, that are required to comply with the standards, will comply with the strategy.
Implement SB 350 by 2030: Establish annual targets for statewide energy efficiency savings and demand reduction that will achieve a cumulative doubling of statewide energy efficiency savings in electricity and natural gas end uses by 2030.	No conflict. The project will be compliant with the current Title 24 standards.
By 2019, develop regulations and programs to support organic waste landfill reduction goals in the SLCF and SB 1383.	No conflict. The project will be required to comply with City programs, such as any City recycling and waste reduction programs, which comply, with the 75 percent reduction required by 2020 per AB 341.

Notes:

(1) Source: CARB Scoping Plan (2008 and 2017)

4. ENERGY ANALYSIS

EXISTING CONDITIONS

This section provides an overview of the existing energy conditions in the project area and region.

Overview

California's estimated annual energy use as of 2020 included:

- Approximately 272,576 gigawatt hours of electricity;²⁹
- Approximately 2,074,302 million cubic feet of natural gas per year;³⁰ and
- Approximately 23.2 billion gallons of transportation fuel (for the year 2015).³¹

As of 2019, the year of most recent data currently available by the United States Energy Information Administration (EIA), energy use in California by demand sector was:

- Approximately 39.3 percent transportation;
- Approximately 23.2 percent industrial;
- Approximately 18.7 percent residential; and
- Approximately 18.9 percent commercial.³²

California's electricity in-state generation system generates approximately 190,913 gigawatt-hours each year. In 2020, California produced approximately 70 percent of the electricity it uses; the rest was imported from the Pacific Northwest (approximately 15 percent) and the U.S. Southwest (approximately 15 percent). Natural gas is the main source for electricity generation at approximately 48.34 percent of the total in-state electric generation system power as shown in Table 14.

A summary of and context for energy consumption and energy demands within the State is presented in "U.S. Energy Information Administration, California State Profile and Energy Estimates, Quick Facts" excerpted below:

- California was the seventh-largest producer of crude oil among the 50 states in 2018, and, as of January 2019, it ranked third in oil refining capacity.
- California is the largest consumer of jet fuel among the 50 states and accounted for one-fifth of the nation's jet fuel consumption in 2018.
- California's total energy consumption is the second-highest in the nation, but, in 2018, the State's per capita energy consumption ranked the fourth-lowest, due in part to its mild climate and its energy efficiency programs.
- In 2018, California ranked first in the nation as a producer of electricity from solar, geothermal, and biomass resources and fourth in the nation in conventional hydroelectric power generation.

²⁹ California Energy Commission. Energy Almanac. Total Electric Generation. [Online] 2021.

<https://www.energy.ca.gov/data-reports/energy-almanac/california-electricity-data/2020-total-system-electric-generation>.

³⁰ Natural Gas Consumption by End Use. U.S. Energy Information Administration. [Online] 2021.

https://www.eia.gov/dnav/ng/ng_cons_sum_dcu_SCA_a.htm.

³¹ California Energy Commission. Revised Transportation Energy Demand Forecast 2018-2030. [Online] 2021.

<https://www.energy.ca.gov/data-reports/planning-and-forecasting>

³² U.S. Energy Information Administration. California Energy Consumption by End-Use Sector.

California State Profile and Energy Estimates.[Online] January 16, 2020 <https://www.eia.gov/state/?sid=CA#tabs-2>

- In 2018, large- and small-scale solar PV and solar thermal installations provided 19% of California's net electricity generation³³.

As indicated above, California is one of the nation's leading energy-producing states, and California per capita energy use is among the nation's most efficient. Given the nature of the proposed project, the remainder of this discussion will focus on the three sources of energy that are most relevant to the project—namely, electricity and natural gas for building uses, and transportation fuel for vehicle trips associated with the proposed project.

Electricity

Electricity would be provided to the project by Southern California Edison (SCE). SCE provides electric power to more than 15 million persons, within a service area encompassing approximately 50,000 square miles.³⁴ SCE derives electricity from varied energy resources including: fossil fuels, hydroelectric generators, nuclear power plants, geothermal power plants, solar power generation, and wind farms. SCE also purchases from independent power producers and utilities, including out-of-state suppliers.³⁵

Table 15 identifies SCE's specific proportional shares of electricity sources in 2020. As shown in Table 15, the 2020 SCE Power Mix has renewable energy at 30.9 percent of the overall energy resources, of which biomass and waste is at 0.1 percent, geothermal is at 5.5 percent, eligible hydroelectric is at 0.8 percent, solar energy is at 15.1 percent, and wind power is at 9.4 percent; other energy sources include large hydroelectric at 3.3 percent, natural gas at 15.2 percent, nuclear at 8.4 percent, other at 0.3 percent, and unspecified sources at 42 percent.

Natural Gas

Natural gas would be provided to the project by Southern California Gas (SoCalGas). The following summary of natural gas resources and service providers, delivery systems, and associated regulation is excerpted from information provided by the California Public Utilities Commission (CPUC).

The CPUC regulates natural gas utility service for approximately 11 million customers that receive natural gas from Pacific Gas and Electric (PG&E), Southern California Gas (SoCalGas), San Diego Gas & Electric (SDG&E), Southwest Gas, and several smaller investor-owned natural gas utilities. The CPUC also regulates independent storage operators Lodi Gas Storage, Wild Goose Storage, Central Valley Storage and Gill Ranch Storage.

The vast majority of California's natural gas customers are residential and small commercial customers, referred to as "core" customers. Larger volume gas customers, like electric generators and industrial customers, are called "noncore" customers. Although very small in number relative to core customers, noncore customers consume about 65% of the natural gas delivered by the state's natural gas utilities, while core customers consume about 35%.

The PUC regulates the California utilities' natural gas rates and natural gas services, including in-state transportation over the utilities' transmission and distribution pipeline systems, storage, procurement, metering and billing.

³³State Profile and Energy Estimates. Independent Statistics and Analysis. [Online] [Cited: January 16, 2020.] <http://www.eia.gov/state/?sid=CA#tabs2>.

³⁴ <https://www.sce.com/about-us/who-we-are/leadership/our-service-territory>

³⁵ California Energy Commission. Utility Energy Supply plans from 2015. . https://www.energy.ca.gov/almanac/electricity_data/supply_forms.html

Most of the natural gas used in California comes from out-of-state natural gas basins. In 2017, for example, California utility customers received 38% of their natural gas supply from basins located in the U.S. Southwest, 27% from Canada, 27% from the U.S. Rocky Mountain area, and 8% from production located in California.³⁶

Transportation Energy Resources

The project would attract additional vehicle trips with resulting consumption of energy resources, predominantly gasoline and diesel fuel. Gasoline (and other vehicle fuels) are commercially provided commodities and would be available to the project patrons and employees via commercial outlets.

The most recent data available shows the transportation sector emits 40 percent of the total greenhouse gases in the state and about 84 percent of smog-forming oxides of nitrogen (NOx).^{37,38} About 28 percent of total United States energy consumption in 2019 was for transporting people and goods from one place to another. In 2019, petroleum comprised about 91 percent of all transportation energy use, excluding fuel consumed for aviation and most marine vessels.³⁹ In 2020, about 123.49 billion gallons (or about 2.94 billion barrels) of finished motor gasoline were consumed in the United States, an average of about 337 million gallons (or about 8.03 million barrels) per day.⁴⁰

REGULATORY BACKGROUND

Federal and state agencies regulate energy use and consumption through various means and programs. On the federal level, the United States Department of Transportation, the United States Department of Energy, and the United States Environmental Protection Agency are three federal agencies with substantial influence over energy policies and programs. On the state level, the PUC and the California Energy Commissions (CEC) are two agencies with authority over different aspects of energy. Relevant federal and state energy-related laws and plans are summarized below.

Federal Regulations

Corporate Average Fuel Economy (CAFE) Standards

First established by the U.S. Congress in 1975, the Corporate Average Fuel Economy (CAFE) standards reduce energy consumption by increasing the fuel economy of cars and light trucks. The National Highway Traffic Safety Administration (NHTSA) and U.S. Environmental Protection Agency (USEPA) jointly administer the CAFE standards. The U.S. Congress has specified that CAFE standards must be set at the “maximum feasible level” with consideration given for: (1) technological feasibility; (2) economic practicality; (3) effect of other standards on fuel economy; and (4) need for the nation to conserve energy.⁴¹

Issued by NHTSA and EPA in March 2020 (published on April 30, 2020 and effective after June 29, 2020), the Safer Affordable Fuel-Efficient Vehicles Rule would maintain the CAFE and CO₂ standards applicable in model year 2020 for model years 2021 through 2026. The estimated CAFE and CO₂ standards for model year 2020 are 43.7 mpg and 204 grams of CO₂ per mile for passenger cars and 31.3 mpg and 284 grams of

³⁶California Public Utilities Commission. Natural Gas and California. http://www.cpuc.ca.gov/natural_gas/

³⁷ CARB. California Greenhouse Gas Emissions Inventory – 2020 Edition. <https://www.arb.ca.gov/cc/inventory/data/data.htm>

³⁸ CARB. 2016 SIP Emission Projection Data. https://www.arb.ca.gov/app/emsmv/2017/emseic1_query.php?F_DIV=-4&F_YR=2012&F_SEASON=A&SP=SIP105ADJ&F_AREA=CA

³⁹ US Energy Information Administration. Use of Energy in the United States Explained: Energy Use for Transportation. https://www.eia.gov/energyexplained/?page=us_energy_transportation

⁴⁰ <https://www.eia.gov/tools/faqs/faq.php?id=23&t=10>

⁴¹ <https://www.nhtsa.gov/lawsregulations/corporate-average-fuel-economy>.

CO2 per mile for light trucks, projecting an overall industry average of 37 mpg, as compared to 46.7 mpg under the standards issued in 2012.⁴²

Intermodal Surface Transportation Efficiency Act of 1991 (ISTEA)

The Intermodal Surface Transportation Efficiency Act of 1991 (ISTEA) promoted the development of intermodal transportation systems to maximize mobility as well as address national and local interests in air quality and energy. ISTEA contained factors that Metropolitan Planning Organizations (MPOs) were to address in developing transportation plans and programs, including some energy-related factors. To meet the new ISTEA requirements, MPOs adopted explicit policies defining the social, economic, energy, and environmental values guiding transportation decisions.

The Transportation Equity Act of the 21st Century (TEA-21)

The Transportation Equity Act for the 21st Century (TEA-21) was signed into law in 1998 and builds upon the initiatives established in the ISTEA legislation, discussed above. TEA-21 authorizes highway, highway safety, transit, and other efficient surface transportation programs. TEA-21 continues the program structure established for highways and transit under ISTEA, such as flexibility in the use of funds, emphasis on measures to improve the environment, and focus on a strong planning process as the foundation of good transportation decisions. TEA-21 also provides for investment in research and its application to maximize the performance of the transportation system through, for example, deployment of Intelligent Transportation Systems, to help improve operations and management of transportation systems and vehicle safety.

State Regulations

Integrated Energy Policy Report (IEPR)

Senate Bill 1389 requires the California Energy Commission (CEC) to prepare a biennial integrated energy policy report that assesses major energy trends and issues facing the State's electricity, natural gas, and transportation fuel sectors and provides policy recommendations to conserve resources; protect the environment; ensure reliable, secure, and diverse energy supplies; enhance the state's economy; and protect public health and safety. The Energy Commission prepares these assessments and associated policy recommendations every two years, with updates in alternate years, as part of the Integrated Energy Policy Report.

The 2019 Integrated Energy Policy Report (2019 IEPR) was adopted February 20, 2020, and continues to work towards improving electricity, natural gas, and transportation fuel energy use in California. The 2019 IEPR focuses on a variety of topics such as decarbonizing buildings, integrating renewables, energy efficiency, energy equity, integrating renewable energy, updates on Southern California electricity reliability, climate adaptation activities for the energy sector, natural gas assessment, transportation energy demand forecast, and the California Energy Demand Forecast.⁴³

State of California Energy Plan

The CEC is responsible for preparing the State Energy Plan, which identifies emerging trends related to energy supply, demand, conservation, public health and safety, and the maintenance of a healthy economy. The Plan calls for the state to assist in the transformation of the transportation system to improve air quality, reduce

⁴² National Highway Traffic Safety Administration (NHTSA) and U.S. Environmental Protection Agency (USEPA), 2018. Federal Register / Vol. 83, No. 165 / Friday, August 24, 2018 / Proposed Rules, The Safer Affordable Fuel-Efficient (SAFE) Vehicles Rule for Model Years 2021–2026 Passenger Cars and Light Trucks 2018. Available at: <https://www.epa.gov/regulations-emissions-vehicles-and-engines/safer-affordable-fuel-efficient-safe-vehicles-final-rule>.

⁴³ California Energy Commission. Final 2019 Integrated Energy Policy Report. February 20, 2020. <https://www.energy.ca.gov/data-reports/reports/integrated-energy-policy-report/2019-integrated-energy-policy-report>

congestion, and increase the efficient use of fuel supplies with the least environmental and energy costs. To further this policy, the plan identifies a number of strategies, including assistance to public agencies and fleet operators and encouragement of urban designs that reduce vehicle miles traveled and accommodate pedestrian and bicycle access.

California Building Standards Code (Title 24)

The California Building Standards Code Title 24 was previously discussed in Section 3 of this report.

California Building Energy Efficiency Standards (Title 24, Part 6)

The California Building Energy Efficiency Standards for Residential and Nonresidential Buildings (California Code of Regulations, Title 24, Part 6) were adopted to ensure that building construction and system design and installation achieve energy efficiency and preserve outdoor and indoor environmental quality. The current California Building Energy Efficiency Standards (Title 24 standards) are the 2019 Title 24 standards, which became effective on January 1, 2020. The 2019 Title 24 standards include efficiency improvements to the lighting and efficiency improvements to the non-residential standards include alignment with the American Society of Heating and Air-Conditioning Engineers. For example, window operation is no longer a method allowed to meet ventilation requirements, continuous operation of central forced air system handlers used in central fan integrated ventilation system is not a permissible method of providing the dwelling unit ventilation airflow, and central ventilation systems that serve multiple dwelling units must be balanced to provide ventilation airflow to each dwelling unit. In addition, requirements for kitchen range hoods were also provided in the updated Section 120.1. Ventilation and Indoor Air Quality included both additions and revisions in the 2019 Code. This section now requires nonresidential and hotel/motel buildings to have air filtration systems that use forced air ducts to supply air to occupiable spaces to have air filters. Further, the air filter efficiency must be either MERV 13 or use a particle size efficiency rating specific in the Energy Code AND be equipped with air filters with a minimum 2-inch depth or minimum 1-inch depth if sized according to the equation 120.1-A. If natural ventilation is to be used the space must also use mechanical unless ventilation openings are either permanently open or controlled to stay open during occupied times.

New regulations were also adopted under Section 130.1 Indoor Lighting Controls. These included new exceptions being added for restrooms, the exception for classrooms being removed, as well as exceptions in regard to sunlight provided through skylights and overhangs.

All buildings for which an application for a building permit is submitted on or after January 1, 2020 must follow the 2019 standards. The 2016 residential standards were estimated to be approximately 28 percent more efficient than the 2013 standards, whereas the 2019 residential standards are estimated to be approximately 7 percent more efficient than the 2016 standards. Furthermore, once rooftop solar electricity generation is factored in, 2019 residential standards are estimated to be approximately 53 percent more efficient than the 2016 standards. Under the 2019 standards, nonresidential buildings are estimated to be approximately 30 percent more efficient than the 2016 standards. Energy efficient buildings require less electricity; therefore, increased energy efficiency reduces fossil fuel consumption and decreases greenhouse gas emissions.

California Building Energy Efficiency Standards (Title 24, Part 11)

The 2019 California Green Building Standards Code (California Code of Regulations, Title 24, Part 11), commonly referred to as the CALGreen Code, went into effect on January 1, 2020. The 2019 CALGreen Code includes mandatory measures for non-residential development related to site development; energy efficiency; water efficiency and conservation; material conservation and resource efficiency; and environmental quality.

As previously discussed in Section 3 of this report, the Department of Housing and Community Development (HCD) updated CALGreen through the 2019 Triennial Code Adoption Cycle. HCD modified the best management practices for stormwater pollution prevention adding Section 5.106.2 for projects that disturb

one or more acres of land. This section requires projects that disturb one acre or more of land or less than one acre of land but are part of a larger common plan of development or sale must comply with the postconstruction requirement detailed in the applicable National Pollutant Discharge Elimination System (NPDES) General Permit for Stormwater Discharges Associated with Construction and Land Disturbance Activities issued by the State Water Resources Control Board. The NPDES permits require postconstruction runoff (post-project hydrology) to match the preconstruction runoff (pre-project hydrology) with installation of postconstruction stormwater management measures.

HCD added sections 5.106.4.1.3 and 5.106.4.1.5 in regard to bicycle parking. Section 5.106.4.1.3 requires new buildings with tenant spaces that have 10 or more tenant-occupants, provide secure bicycle parking for 5 percent of the tenant-occupant vehicular parking spaces with a minimum of one bicycle parking facility. In addition, Section 5.106.4.1.5 states that acceptable bicycle parking facility for Sections 5.106.4.1.2 through 5.106.4.1.4 shall be convenient from the street and shall meet one of the following: (1) covered, lockable enclosures with permanently anchored racks for bicycles; (2) lockable bicycle rooms with permanently anchored racks; or (3) lockable, permanently anchored bicycle lockers.

HCD amended section 5.106.5.3.5 allowing future charging spaces to qualify as designated parking for clean air vehicles.

HCD updated section 5.303.3.3 in regard to showerhead flow rates. This update reduced the flow rate to 1.8 GPM.

HCD amended section 5.304.1 for outdoor potable water use in landscape areas and repealed sections 5.304.2 and 5.304.3. The update requires nonresidential developments to comply with a local water efficient landscape ordinance or the current California Department of Water Resources' Model Water Efficient Landscape Ordinance (MWELo), whichever is more stringent. Some updates were also made in regard to the outdoor potable water use in landscape areas for public schools and community colleges.

HCD updated Section 5.504.5.3 in regard to the use of MERV filters in mechanically ventilated buildings. This update changed the filter use from MERV 8 to MERV 13. MERV 13 filters are to be installed prior to occupancy, and recommendations for maintenance with filters of the same value shall be included in the operation and maintenance manual.

Senate Bill 100

Senate Bill 100 (SB 100) requires 100 percent of total retail sales of electricity in California to come from eligible renewable energy resources and zero-carbon resources by December 31, 2045. SB 100 was adopted September 2018.

The interim thresholds from prior Senate Bills and Executive Orders would also remain in effect. These include Senate Bill 1078 (SB 1078), which requires retail sellers of electricity, including investor-owned utilities and community choice aggregators, to provide at least 20 percent of their supply from renewable sources by 2017. Senate Bill 107 (SB 107) which changed the target date to 2010. Executive Order S-14-08, which was signed on November 2008 and expanded the State's Renewable Energy Standard to 33 percent renewable energy by 2020. Executive Order S-21-09 directed the CARB to adopt regulations by July 31, 2010 to enforce S-14-08. Senate Bill X1-2 codifies the 33 percent renewable energy requirement by 2020.

Senate Bill 350

As previously discussed in Section 3 of this report, Senate Bill 350 (SB 350) was signed into law October 7, 2015, SB 350 increases California's renewable electricity procurement goal from 33 percent by 2020 to 50 percent by 2030. This will increase the use of Renewables Portfolio Standard (RPS) eligible resources, including solar, wind, biomass, geothermal, and others. In addition, SB 350 requires the state to double statewide energy efficiency savings in electricity and natural gas end uses by 2030. To help ensure these goals are met and the

greenhouse gas emission reductions are realized, large utilities will be required to develop and submit Integrated Resource Plans (IRPs). These IRPs will detail how each entity will meet their customers resource needs, reduce greenhouse gas emissions and ramp up the deployment of clean energy resources.

Assembly Bill 32

As discussed in Section 3 of this report, in 2006 the California State Legislature adopted Assembly Bill 32 (AB 32), the California Global Warming Solutions Act of 2006. AB 32 requires CARB, to adopt rules and regulations that would achieve GHG emissions equivalent to statewide levels in 1990 by 2020 through an enforceable statewide emission cap which will be phased in starting in 2012. Emission reductions shall include carbon sequestration projects that would remove carbon from the atmosphere and best management practices that are technologically feasible and cost effective. Please see Section 3 for further detail on AB 32.

Assembly Bill 1493/Pavley Regulations

As discussed in Section 3 of this report, California Assembly Bill 1493 enacted on July 22, 2002, required CARB to develop and adopt regulations that reduce GHGs emitted by passenger vehicles and light duty trucks. In 2005, the CARB submitted a “waiver” request to the EPA from a portion of the federal Clean Air Act in order to allow the State to set more stringent tailpipe emission standards for CO₂ and other GHG emissions from passenger vehicles and light duty trucks. On December 19, 2007 the EPA announced that it denied the “waiver” request. On January 21, 2009, CARB submitted a letter to the EPA administrator regarding the State’s request to reconsider the waiver denial. The EPA approved the waiver on June 30, 2009.

Executive Order S-1-07/Low Carbon Fuel Standard

As discussed in Section 3 of this report, Executive Order S-1-07 was issued in 2007 and proclaims that the transportation sector is the main source of GHG emissions in the State, since it generates more than 40 percent of the State’s GHG emissions. It establishes a goal to reduce the carbon intensity of transportation fuels sold in the State by at least ten percent by 2020. This Order also directs CARB to determine whether this Low Carbon Fuel Standard (LCFS) could be adopted as a discrete early-action measure as part of the effort to meet the mandates in AB 32.

On April 23, 2009 CARB approved the proposed regulation to implement the low carbon fuel standard. The low carbon fuel standard is anticipated to reduce GHG emissions by about 16 MMT per year by 2020. The low carbon fuel standard is designed to provide a framework that uses market mechanisms to spur the steady introduction of lower carbon fuels. The framework establishes performance standards that fuel producers and importers must meet each year beginning in 2011. Separate standards are established for gasoline and diesel fuels and the alternative fuels that can replace each. The standards are “back-loaded”, with more reductions required in the last five years, than during the first five years. This schedule allows for the development of advanced fuels that are lower in carbon than today’s fuels and the market penetration of plug-in hybrid electric vehicles, battery electric vehicles, fuel cell vehicles, and flexible fuel vehicles. It is anticipated that compliance with the low carbon fuel standard will be based on a combination of both lower carbon fuels and more efficient vehicles.

Reformulated gasoline mixed with corn-derived ethanol at ten percent by volume and low sulfur diesel fuel represent the baseline fuels. Lower carbon fuels may be ethanol, biodiesel, renewable diesel, or blends of these fuels with gasoline or diesel as appropriate. Compressed natural gas and liquefied natural gas also may be low carbon fuels. Hydrogen and electricity, when used in fuel cells or electric vehicles are also considered as low carbon fuels for the low carbon fuel standard.

California Air Resources Board

CARB's Advanced Clean Cars Program

Closely associated with the Pavley regulations, the Advanced Clean Cars emissions control program was approved by CARB in 2012. The program combines the control of smog, soot, and GHGs with requirements for greater numbers of zero-emission vehicles for model years 2015–2025.¹⁵ The components of the Advanced Clean Cars program include the Low-Emission Vehicle (LEV) regulations that reduce criteria pollutants and GHG emissions from light- and medium-duty vehicles, and the Zero-Emission Vehicle (ZEV) regulation, which requires manufacturers to produce an increasing number of pure ZEVs (meaning battery electric and fuel cell electric vehicles), with provisions to also produce plug-in hybrid electric vehicles (PHEV) in the 2018 through 2025 model years.⁴⁴

Airborne Toxic Control Measure to Limit Diesel-Fueled Commercial Motor Vehicle Idling

The Airborne Toxic Control Measure to Limit Diesel-Fueled Commercial Motor Vehicle Idling (Title 13, California Code of Regulations, Division 3, Chapter 10, Section 2435) was adopted to reduce public exposure to diesel particulate matter and other air contaminants by limiting the idling of diesel-fueled commercial motor vehicles. This section applies to diesel-fueled commercial motor vehicles with gross vehicular weight ratings of greater than 10,000 pounds that are or must be licensed for operation on highways. Reducing idling of diesel-fueled commercial motor vehicles reduces the amount of petroleum-based fuel used by the vehicle.

Regulation to Reduce Emissions of Diesel Particulate Matter, Oxides of Nitrogen, and other Criteria Pollutants, from In-Use Heavy-Duty Diesel-Fueled Vehicles

The Regulation to Reduce Emissions of Diesel Particulate Matter, Oxides of Nitrogen and other Criteria Pollutants, from In-Use Heavy-Duty Diesel-Fueled Vehicles (Title 13, California Code of Regulations, Division 3, Chapter 1, Section 2025) was adopted to reduce emissions of diesel particulate matter, oxides of nitrogen (NOX) and other criteria pollutants from in-use diesel-fueled vehicles. This regulation is phased, with full implementation by 2023. The regulation aims to reduce emissions by requiring the installation of diesel soot filters and encouraging the retirement, replacement, or repower of older, dirtier engines with newer emission-controlled models. The newer emission-controlled models would use petroleum-based fuel in a more efficient manner.

Sustainable Communities Strategy

The Sustainable Communities and Climate Protection Act of 2008, or Senate Bill 375 (SB 375), coordinates land use planning, regional transportation plans, and funding priorities to help California meet the GHG reduction mandates established in AB 32.

As previously stated in Section 3 of this report, Senate Bill 375 (SB 375) was adopted September 2008 and aligns regional transportation planning efforts, regional GHG emission reduction targets, and land use and housing allocation. SB 375 requires Metropolitan Planning Organizations (MPO) to adopt a sustainable communities strategy (SCS) or alternate planning strategy (APS) that will prescribe land use allocation in that MPOs Regional Transportation Plan (RTP). CARB, in consultation with each MPO, will provide each affected region with reduction targets for GHGs emitted by passenger cars and light trucks in the region for the years 2020 and 2035. These reduction targets will be updated every eight years but can be updated every four years if advancements in emissions technologies affect the reduction strategies to achieve the targets. CARB is also charged with reviewing each MPO's sustainable communities strategy or alternate planning strategy for consistency with its assigned targets.

⁴⁴ California Air Resources Board, California's Advanced Clean Cars Program, January 18, 2017. www.arb.ca.gov/msprog/acc/acc.htm.

The proposed project is located within the Southern California Association of Governments (SCAG) jurisdiction, which has authority to develop the SCS or APS. For the SCAG region, the targets set by CARB are at eight percent below 2005 per capita GHG emissions levels by 2020 and 19 percent below 2005 per capita GHG emissions levels by 2035. These reduction targets became effective October 2018.

PROJECT ENERGY DEMANDS AND ENERGY EFFICIENCY MEASURES

Evaluation Criteria

In compliance with Appendix G of the State CEQA Guidelines, this report analyzes the project's anticipated energy use to determine if the project would:

- Result in potentially significant environmental impact due to wasteful, inefficient, or unnecessary consumption of energy resources, during project construction or operation; or
- Conflict with or obstruct a state or local plan for renewable energy or energy efficiency.

In addition, Appendix F of the State CEQA Guidelines states that the means of achieving the goal of energy conservation includes the following:

- Decreasing overall per capita energy consumption;
- Decreasing reliance on fossil fuels such as coal, natural gas and oil; and
- Increasing reliance on renewable energy sources.

Methodology

Information from the CalEEMod 2020.4.0 Daily and Annual Outputs contained in Appendix B and C, utilized for air quality and greenhouse gas analyses in Sections 2 and 3 of this report, were also utilized for this analysis. The CalEEMod outputs detail project related construction equipment, transportation energy demands, and facility energy demands.

Construction Energy Demands

The construction schedule is anticipated to occur no sooner than the beginning of January 2023 to early September 2023 and be completed in one phase. Staging of construction vehicles and equipment will occur on-site. The approximately 8-month schedule is relatively short and the project site is approximately 4.35 acres.

Construction Equipment Electricity Usage Estimates

As stated previously, Electrical service will be provided by SCE. The focus within this section is the energy implications of the construction process, specifically the power cost from on-site electricity consumption during construction of the proposed project. Based on the 2021 National Construction Estimator, Richard Pray (2021)⁴⁵, the typical power cost per 1,000 square feet of building construction per month is estimated to be \$2.37. The project plans to develop the site with a 7,460 square foot convenience store with 8 fuel pumps (16 vehicle fueling positions), a 1,790 square foot automated car wash tunnel, a 2,000 square foot fast-food restaurant with drive-through, an 1,800 square foot fast-food restaurant with drive-through, and a 14,500 square foot office building. Therefore, the total power cost of on-site electricity usage during construction of the proposed project has been calculated based on the total building square footage to be constructed of 27, 550 square feet, the typical power cost per 1,000 square feet of building construction per month of \$2.37, and a construction time frame of 8 months. As shown in Table 16, the total power cost of the on-site electricity usage during the construction of the proposed project is estimated to be approximately

⁴⁵ Pray, Richard. 2021 National Construction Estimator. Carlsbad : Craftsman Book Company, 2021.

\$522.35. Therefore, at a total project construction power cost of \$522.35, and assuming the project is under the SCE General Service rate (GS-1), the total electricity usage from project construction related activities is estimated to be approximately 4,018 kWh.⁴⁶

Construction Equipment Fuel Estimates

Fuel consumed by construction equipment would be the primary energy resource expended over the course of project construction. Fuel consumed by construction equipment was evaluated with the following assumptions:

- Construction schedule of 8 months
- All construction equipment was assumed to run on diesel fuel
- Typical daily use of 8 hours, with some equipment operating from ~6-7 hours
- Aggregate fuel consumption rate for all equipment was estimated at 18.5 hp-hr/gallon (from CARB's 2017 Emissions Factors Tables and fuel consumption rate factors as shown in Table D-21 of the Moyer Guidelines: (https://www.arb.ca.gov/msprog/moyer/guidelines/2017gl/2017_gl_appendix_d.pdf).
- Diesel fuel would be the responsibility of the equipment operators/contractors and would be sources within the region.
- Project construction represents a "single-event" for diesel fuel demand and would not require on-going or permanent commitment of diesel fuel resources during long term operation.

Using the CalEEMod data input for the air quality and greenhouse gas analyses (Sections 2 and 3 of this report), the project's construction phase would consume electricity and fossil fuels as a single energy demand, that is, once construction is completed their use would cease. CARB's 2017 Emissions Factors Tables show that on average aggregate fuel consumption (gasoline and diesel fuel) would be approximately 18.5 hp-hr-gal. Table 17 shows the results of the analysis of construction equipment.

As presented in Table 17, project construction activities would consume an estimated 30,060 gallons of diesel fuel. As stated previously, project construction would represent a "single-event" diesel fuel demand and would not require on-going or permanent commitment of diesel fuel resources for this purpose.

Construction Worker Fuel Estimates

It is assumed that construction worker trips are from light duty autos (LDA), light duty truck 1 (LDT1), and light duty truck 2 (LDT2) at a mix of 50 percent/25 percent/25 percent, respectively, along area roadways.⁴⁷ With respect to estimated VMT, the construction worker trips would generate an estimated 191,673 VMT. Data regarding project related construction worker trips were based on CalEEMod 2020.4.0 model defaults.

Vehicle fuel efficiencies for construction workers were estimated in the air quality and greenhouse gas analyses (Sections 2 and 3 of this report) using information generated using CARB's 2021 EMFAC model (see Appendix C for details). An aggregate fuel efficiency of 27.07 miles per gallon (mpg) was used to calculate vehicle miles traveled for construction worker trips. Table 18 shows that an estimated 7,081 gallons of fuel would be consumed for construction worker trips.

Construction Vendor/Hauling Fuel Estimates

Tables 19 and 20 show the estimated fuel consumption for vendor and hauling during building construction and architectural coating. With respect to estimated VMT, the vendor and hauling trips would generate an

⁴⁶ Assumes the project will be under the GS-1 General Service rate under SCE. <https://www.sce.com/regulatory/tariff-books/rates-pricing-choices>

⁴⁷ CalEEMod User's Guide (May 2021) states that the CalEEMod default fleet mix for worker trips includes light duty autos and light duty trucks, LDA, LDT1, LDT2, at a mix of 50%/25%/25%, respectively.

estimated 33,582 VMT. Data regarding project related construction worker trips were based on CalEEMod 2020.4.0 model defaults.

For the architectural coatings it is assumed that the contractors would be responsible for bringing coatings and equipment with them in their light duty vehicles. Therefore, vendors delivering construction material or hauling debris from the site during building construction would use medium to heavy duty vehicles with an average fuel consumption of 7.66 mpg for medium heavy duty trucks and 6.29 mpg for heavy heavy duty trucks (see Appendix C for details).⁴⁸ Tables 19 and 20 show that an estimated 4,815 gallons of fuel would be consumed for vendor and hauling trips.

Construction Energy Efficiency/Conservation Measures

Construction equipment used over the approximately 8-month construction phase would conform to CARB regulations and California emissions standards and is evidence of related fuel efficiencies. There are no unusual project characteristics or construction processes that would require the use of equipment that would be more energy intensive than is used for comparable activities; or equipment that would not conform to current emissions standards (and related fuel efficiencies). Equipment employed in construction of the project would therefore not result in inefficient wasteful, or unnecessary consumption of fuel.

The project would utilize construction contractors which practice compliance with applicable CARB regulation regarding retrofitting, repowering, or replacement of diesel off-road construction equipment. Additionally, CARB has adopted the Airborne Toxic Control Measure to limit heavy-duty diesel motor vehicle idling in order to reduce public exposure to diesel particulate matter and other Toxic Air Contaminants. Compliance with these measures would result in a more efficient use of construction-related energy and would minimize or eliminate wasteful or unnecessary consumption of energy. Idling restrictions and the use of newer engines and equipment would result in less fuel combustion and energy consumption.

Additionally, as required by California Code of Regulations Title 13, Motor Vehicles, section 2449(d)(3) Idling, limits idling times of construction vehicles to no more than five minutes, thereby minimizing or eliminating unnecessary and wasteful consumption of fuel due to unproductive idling of construction equipment. Enforcement of idling limitations is realized through periodic site inspections conducted by City building officials, and/or in response to citizen complaints.

Operational Energy Demands

Energy consumption in support of or related to project operations would include transportation energy demands (energy consumed by employee and patron vehicles accessing the project site) and facilities energy demands (energy consumed by building operations and site maintenance activities).

Transportation Fuel Consumption

Using the CalEEMod output from the air quality and greenhouse gas analyses (Sections 2 and 3 of this report), it is assumed that an average trip for autos and light trucks was assumed to be 6.9 miles and 3- 4-axle trucks were assumed to travel an average of 16.6 miles.⁴⁹ In order to present a worst-case scenario, it was assumed that vehicles would operate 365 days per year. Table 21 shows the estimated annual fuel consumption for all classes of vehicles from autos to heavy-heavy trucks.⁵⁰

⁴⁸ CalEEMod User's Guide (May 2021) states that the CalEEMod default fleet mix for vendor trips includes medium-heavy duty and heavy-heavy duty trucks, MHDT and HHDT, at a mix of 50%/50%.

⁴⁹ CalEEMod default distance for H-W (home-work) or C-W (commercial-work) is 16.6 miles; 6.9 miles for H-O (home-other) or C-O (commercial-other).

⁵⁰ Average fuel economy based on aggregate mileage calculated in EMFAC 2021 for opening year (2024). See Appendix C for EMFAC output.

The proposed project would generate 5,667 trips per day. The vehicle fleet mix was used from the CalEEMod output. Table 21 shows that an estimated 669,587 gallons of fuel would be consumed per year for the operation of the proposed project. Trip generation and VMT generated by the proposed project are consistent with other similar commercial uses of similar scale and configuration as reflected respectively in the Institute of Transportation Engineers (ITE) Trip Generation Manual (11th Edition, 2021). That is, the proposed project does not propose uses or operations that would inherently result in excessive and wasteful vehicle trips and VMT, nor associated excess and wasteful vehicle energy consumption. Furthermore, the state of California consumed approximately 3.1 billion gallons of diesel and 13.1 billion gallons of gasoline in 2021.^{51,52} As of July 2021, the state of California had a population of approximately 39,237,836 people resulting in a consumption of approximately 413 gallons of fuel per person per year.⁵³ The project is anticipated to have approximately 56 employees and 2,834 patrons resulting in a consumption of approximately 232 gallons of fuel per person per year.⁵⁴ Therefore, the increase in fuel consumption from the proposed project is insignificant in comparison to the State's demand and the proposed project would be anticipated to reduce per service population fuel consumption.

In addition, the proposed project is located as close as approximately 0.79 miles east of the Riverside Transit Agency (RTA) bus stop located at Clinton Keith and Wildomar trail and, as shown on the project site plan, includes the development of sidewalks and bicycle racks. Therefore, based on the location of the site and project design features, the proposed project would be anticipated to result in a decrease in transportation energy consumption.

Project transportation energy consumption would not be considered inefficient, wasteful, or otherwise unnecessary.

Facility Energy Demands (Electricity and Natural Gas)

Building operation and site maintenance (including landscape maintenance) would result in the consumption of electricity (provided by SCE) and natural gas (provided by Southern California Gas Company). The annual natural gas and electricity demands were provided per the CalEEMod output from the air quality and greenhouse gas analyses (Sections 2 and 3 of this report) and are provided in Table 22.

As shown in Table 22, the estimated electricity demand for the proposed project is approximately 416,223 kWh per year. In 2020, the non-residential sector of the County of Riverside consumed approximately 8,015 million kWh of electricity.⁵⁵ In addition, the estimated natural gas consumption for the proposed project is approximately 1,384,898 kBtu per year. In 2020, the non-residential sector of the County of Riverside consumed approximately 135 million therms of gas.⁵⁶ The proposed project is anticipated to have approximately 56 employees and 2,834 patrons resulting in an estimated electricity consumption of approximately 144 kWh per service population per year and an estimated natural gas consumption of approximately 479 kBtu per service population per year.⁵⁷ The County of Riverside had a population of approximately 2,418,185 people in 2020 resulting in an estimated electricity consumption of approximately 3,314 kWh per service population per year and an estimated natural gas consumption of approximately 5,583 kBtu per service population per year. Therefore, the increase in both electricity and natural gas demand from

⁵¹ <https://www.energy.ca.gov/data-reports/energy-almanac/transportation-energy/california-gasoline-data-facts-and-statistics>

⁵² <https://www.energy.ca.gov/data-reports/energy-almanac/transportation-energy/diesel-fuel-data-facts-and-statistics>

⁵³ California state population for 2021 obtained at <https://www.census.gov/quickfacts/fact/table/CA/PST045221>.

⁵⁴ Per the project applicant, the project is anticipated to generate up to approximately 56 employees. In addition, in order to estimate the approximate number of patrons traveling to the project site per day the trip generation provide in the TIA (Ganddini 2022) of 5,667 daily trips was divided by two. Therefore, the total estimated service population for the project site is 2,890 employees and patrons.

⁵⁵ California Energy Commission, Electricity Consumption by County. <https://ecdms.energy.ca.gov/elecbycounty.aspx>

⁵⁶ California Energy Commission, Gas Consumption by County. <http://ecdms.energy.ca.gov/gasbycounty.aspx>

⁵⁷ Per the project applicant, the project is anticipated to generate up to approximately 56 employees. In addition, in order to estimate the approximate number of patrons traveling to the project site per day the trip generation provide in the TIA (Ganddini 2022) of 5,667 daily trips was divided by two. Therefore, the total estimated service population for the project site is 2,890 employees and patrons.

the proposed project is insignificant compared to the County's 2020 non-residential sector demand and the proposed project would be anticipated to reduce per service population energy consumption.

Energy use in buildings is divided into energy consumed by the built environment and energy consumed by uses that are independent of the construction of the building such as in plug-in appliances. In California, the California Building Standards Code Title 24 governs energy consumed by the built environment, mechanical systems, and some types of fixed lighting. Non-building energy use, or "plug-in" energy use can be further subdivided by specific end-use (refrigeration, cooking, appliances, etc.). The proposed project would be required to comply with the current CALGreen and Building Energy Efficiency standards with respect to building energy efficiency design, supply of EV charging stations, and supply of preferential parking for clean air and high occupancy vehicles, which would accelerate the region's and proposed project's adoption of EVs and allow the future transportation energy supply necessary for residents, employees, and visitors to be substituted with renewable energy sources. In addition, as shown in Section 5, Emission Reduction Measures, the proposed project will utilize ENERGY STAR-compliant appliances on-site.

Conclusions

Based on the above, the proposed project would not conflict with the CEQA energy goals of decreasing reliance on fossil fuels, increasing reliance on renewable energy sources, and decreasing overall per capita energy consumption. Furthermore, the proposed project energy demands in total would be comparable to other non-residential projects of similar scale and configuration. Therefore, the project facilities' energy demands and energy consumption would not be considered inefficient, wasteful, or otherwise unnecessary.

RENEWABLE ENERGY AND ENERGY EFFICIENCY PLAN CONSISTENCY

Regarding federal transportation regulations, the project site is located in an already developed area. Access to/from the project site is from existing roads. These roads are already in place so the project would not interfere with, nor otherwise obstruct intermodal transportation plans or projects that may be proposed pursuant to the ISTEA because SCAG is not planning for intermodal facilities in the project area.

Regarding the State's Energy Plan and compliance with Title 24 CCR energy efficiency standards, the applicant is required to comply with the California Green Building Standard Code requirements for energy efficient buildings and appliances as well as utility energy efficiency programs implemented by Southern California Edison and Southern California Gas Company.

Regarding Pavley (AB 1493) regulations, an individual project does not have the ability to comply or conflict with these regulations because they are intended for agencies and their adoption of procedures and protocols for reporting and certifying GHG emission reductions from mobile sources.

Regarding the State's Renewable Energy Portfolio Standards, the project would be required to meet or exceed the energy standards established in the California Green Building Standards Code, Title 24, Part 11 (CALGreen). CALGreen Standards require that new buildings reduce water consumption, employ building commissioning to increase building system efficiencies, divert construction waste from landfills, and install low pollutant-emitting finish materials.

As shown in Section 3 above, with compliance with regulation and incorporation of sustainable design, the proposed project would be consistent with the goals of the WRCOG Subregional CAP and the CARB Scoping Plan. In addition, project consistency with applicable WRCOG Subregional CAP local reduction measures have also been assessed in Table 23. As shown in Table 23, the project is consistent with the applicable WRCOG Subregional CAP local reduction measures.

CONCLUSIONS

As supported by the preceding analyses, project construction and operations would not result in the inefficient, wasteful or unnecessary consumption of energy. The proposed project does not include any unusual project characteristics or construction processes that would require the use of equipment that would be more energy intensive than is used for comparable activities and is a commercial project that is not proposing any additional features that would require a larger energy demand than other commercial projects of similar scale and configuration. The energy demands of the project are anticipated to be accommodated within the context of available resources and energy delivery systems. The project would therefore not cause or result in the need for additional energy producing or transmission facilities. The project would not engage in wasteful or inefficient uses of energy and aims to achieve energy conservation goals within the State of California. Notwithstanding, the project proposes commercial uses and will not have any long-term effects on an energy provider's future energy development or future energy conservation strategies.

Table 14
Total Electricity System Power (California 2020)

Fuel Type	California In-State Generation (GWh)	Percent of California In-State Generation	Northwest Imports (GWh)	Southwest Imports (GWh)	Total Imports (GWh)	Percent of Imports	Total California Energy Mix (GWh)	Total California Power Mix
Coal	317	0.17%	194	6,963	7,157	8.76%	7,474	2.74%
Natural Gas	92,298	48.35%	70	8,654	8,724	10.68%	101,022	37.06%
Nuclear	16,280	8.53%	672	8,481	9,154	11.21%	25,434	9.33%
Oil	30	0.02%	-	-	0	0.00%	30	0.01%
Other (Petroleum Coke/Waste Heat)	384	0.20%	125	9	134	0.16%	518	0.19%
Large Hydro	17,938	9.40%	14,078	1,259	15,337	18.78%	33,275	12.21%
Unspecified Sources of Power	-	0.00%	12,870	1,745	14,615	17.90%	14,615	5.36%
Renewables	63,665	33.35%	13,184	13,359	26,543	32.50%	90,208	33.09%
Biomass	5,680	2.97%	975	25	1,000	1.22%	6,679	2.45%
Geothermal	11,345	5.94%	166	1,825	1,991	2.44%	13,336	4.89%
Small Hydro	3,476	1.82%	320	2	322	0.39%	3,798	1.39%
Solar	29,456	15.43%	284	6,312	6,596	8.08%	36,052	13.23%
Wind	13,708	7.18%	11,438	5,197	16,635	20.37%	30,343	11.13%
Total	190,913	100%	41,193	40,471	81,663	100%	272,576	100%

Notes:

- (1) Source: California Energy Commission. 2020 Total System electric Generation. <https://www.energy.ca.gov/data-reports/energy-almanac/california-electricity-data/2020-total-system-electric-generation>

Table 16
Project Construction Power Cost and Electricity Usage

Power Cost (per 1,000 square foot of building per month of construction)	Total Building Size (1,000 Square Foot)	Construction Duration (months)	Total Project Construction Power Cost
\$2.37	27.550	8	\$522.35

Cost per kWh	Total Project Construction Electricity Usage (kWh)
\$0.13	4,018

*Assumes the project will be under the GS-1 General Service rate under SCE.
<https://www.sce.com/regulatory/tariff-books/rates-pricing-choices>

**Table 17
Construction Equipment Fuel Consumption Estimates**

Phase	Number of Days	Offroad Equipment Type	Amount	Usage Hours	Horse Power	Load Factor	HP hrs/day	Total Fuel Consumption (gal diesel fuel) ¹
Site Preparation	5	Rubber Tired Dozers	1	8	247	0.4	790	214
	5	Tractors/Loaders/Backhoes	1	8	97	0.37	287	78
Grading	8	Excavators	1	8	158	0.38	480	208
	8	Rubber Tired Dozers	1	8	247	0.4	790	342
	8	Tractors/Loaders/Backhoes	3	8	97	0.37	861	372
	8	Graders	1	8	187	0.41	613	265
Building Construction	157	Generator Sets	1	8	84	0.74	497	4220
	157	Cranes	2	7	231	0.29	938	7959
	157	Forklifts	3	7	89	0.2	374	3172
	157	Tractors/Loaders/Backhoes	4	7	97	0.37	1005	8528
	157	Welders	2	8	46	0.45	331	2811
Paving	18	Cement and Mortar Mixers	2	6	9	0.56	60	59
	18	Pavers	1	8	130	0.42	437	425
	18	Rollers	2	6	80	0.38	365	355
	18	Tractors/Loaders/Backhoes	1	8	97	0.37	287	279
	18	Paving Equipment	2	6	132	0.36	570	555
Architectural Coating	18	Air Compressors	1	6	78	0.48	225	219
CONSTRUCTION FUEL DEMAND (gallons of diesel fuel)								30,060

Notes:

- (1) Using Carl Moyer Guidelines Table D-21 Fuel consumption rate factors (bhp-hr/gal) for engines less than 750 hp.
(Source: https://www.arb.ca.gov/msprog/moyer/guidelines/2017gl/2017_gl_appendix_d.pdf)

Table 18
Construction Worker Fuel Consumption Estimates

Phase	Number of Days	Worker Trips/Day	Trip Length (miles)	Vehicle Miles Traveled	Average Vehicle Fuel Economy (mpg)	Estimated Fuel Consumption (gallons)
Site Preparation	5	5	14.7	368	27.07	14
Grading	8	15	14.7	1,764	27.07	65
Building Construction	157	78	14.7	180,016	27.07	6,650
Paving	18	20	14.7	5,292	27.07	195
Architectural Coating	18	16	14.7	4,234	27.07	156
Total Construction Worker Fuel Consumption						7,081

Notes:

- (1) Assumptions for the worker trip length and vehicle miles traveled are consistent with CalEEMod 2020.4.0 defaults.
- (2) CalEEMod worker vehicle class is based on an LD_Mix, which, per CalEEMod User's Guide (May 2021), includes LDA, LDT1, and LDT2 at a mix of 50%/25%/25%, respectively.

Table 19
Construction Vendor Fuel Consumption Estimates (MHD & HHD Trucks)¹

Phase	Number of Days	Vendor Trips/Day	Trip Length (miles)	Vehicle Miles Traveled	Average Vehicle Fuel Economy (mpg)	Estimated Fuel Consumption (gallons)
Site Preparation	5	0	6.9	0	6.98	0
Grading	8	0	6.9	0	6.98	0
Building Construction	157	31	6.9	33,582	6.98	4,815
Paving	18	0	6.9	0	6.98	0
Architectural Coating	18	0	6.9	0	6.98	0
Total Construction Vendor Fuel Consumption						4,815

Notes:

- (1) Assumptions for the vendor trip length and vehicle miles traveled are consistent with CalEEMod 2020.4.0 defaults.
- (2) CalEEMod vendor vehicle class is based on an HDT_Mix, which, per CalEEMod User's Guide (May 2021), includes HHDT and MHDT at a mix of 50%/50%.

Table 20
Construction Hauling Fuel Consumption Estimates (HHD Trucks)¹

Phase	Number of Days	Total Hauling Trips	Trip Length (miles)	Vehicle Miles Traveled	Average Vehicle Fuel Economy (mpg)	Estimated Fuel Consumption (gallons)
Site Preparation	5	0	20	0	6.29	0
Grading	8	0	20	0	6.29	0
Building Construction	157	0	20	0	6.29	0
Paving	18	0	20	0	6.29	0
Architectural Coating	18	0	20	0	6.29	0
Total Construction Hauling Fuel Consumption						0

Notes:

(1) Assumptions for the hauling trip length and vehicle miles traveled are consistent with CalEEMod 2020.4.0 defaults.

Table 21
Estimated Vehicle Operations Fuel Consumption

Vehicle Type	Vehicle Mix	Number of Vehicles	Average Trip (miles) ¹	Daily VMT	Average Fuel Economy (mpg)	Total Gallons per Day	Total Annual Fuel Consumption (gallons)
Light Auto	Automobile	3,048	6.9	21,031	31.35	670.85	244,861
Light Truck	Automobile	317	6.9	2,187	24.4	89.64	32,720
Light Truck	Automobile	982	6.9	6,776	23.91	283.39	103,437
Medium Truck	Automobile	785	6.9	5,417	19.6	276.35	100,868
Light Heavy Truck	2-Axle Truck	147	6.9	1,014	15.57	65.14	23,778
Light Heavy Truck 10,000 lbs +	2-Axle Truck	41	6.9	283	14.86	19.04	6,949
Medium Heavy Truck	3-Axle Truck	65	16.6	1,079	7.75	139.23	50,817
Heavy Heavy Truck	4-Axle Truck	106	16.6	1,760	6.05	290.84	106,158
Total		5,667	--	39,547	-	1,834.49	--
Total Annual Fuel Consumption							669,587

Notes:

(1) Based on the size of the site and relative location, trips were assumed to be local rather than regional.

Table 22
Project Annual Operational Energy Demand Summary

Natural Gas Demand	kBTU/year ¹
Automobile Care Center ²	57,871
Fast Food Restaurant with Drive Through	1,036,110
Gasoline/Service Station	241,182
General Office Building	49,735
Total	1,384,898

Electricity Demand	kWh/year ¹
Automobile Care Center ²	17,757
Fast Food Restaurant with Drive Through	168,089
Gasoline/Service Station	72,795
General Office Building	132,102
Parking Lot	25,480
Total	416,223

Notes:

- (1) Taken from the CalEEMod 2020.4.0 mitigated annual output (Appendix C of this report).
- (2) CalEEMod does not have a car wash land use in its database; therefore, the next closest land use available, Automobile Care Center, was utilized for modeling purposes.

Table 23
WRCOG Subregional CAP Local Reduction Measure Project Consistency

WRCOG Local Reduction Measure	Measure Description	Project Compliance with Measure
E-1: Energy Action Plan	Improve municipal and community wide energy efficiency and reduce energy consumption through the adoption of local Energy Action Plans (EAP).	Not Applicable. This measure is not directly applicable to the project; however, the project will be compliant with the current Title 24 standards.
E-3: Shade Trees	Strategically plant trees to reduce the urban heat island effect.	No Conflict. The proposed project is to include the planting of approximately 116 trees.
T-2: Bicycle Parking	Provide additional options for bicycle parking.	No Conflict. As shown on the project site plan, the project is to include bicycle racks as per City standards.
T-8: Density	Improve jobs-housing balance and reduce vehicle miles traveled by increasing household and employment densities.	No Conflict. The proposed project includes the development of the site with a 16 fueling position convenience store/gas station and automated car wash, 3,800 square feet of fast-food restaurant with drive-through, and 14,500 square feet of general office. Furthermore, the project is in proximity to existing residential and commercial uses and is located as close as approximately 0.79 miles from existing transit stops.
T-10: Design/Site Planning	Design neighborhoods and sites to reduce VMT.	No Conflict. The proposed project includes the development of the site with a 16 fueling position convenience store/gas station and automated car wash, 3,800 square feet of fast-food restaurant with drive-through, and 14,500 square feet of general office. Furthermore, the project is in proximity to existing residential and commercial uses and is located as close as approximately 0.79 miles from existing transit stops. The proposed project also has sidewalks within and connecting off-site.
T-11: Pedestrian Only Access	Encourage walking by providing pedestrian-only community areas.	No Conflict. The proposed project is a commercial use; however, it does provide pedestrian access with proposed sidewalks within and connecting off-site.
T-14: Voluntary Transportation Demand Management	Reduce demand for roadway travel through incentives for alternative modes of transportation and disincentives for driving	No Conflict. The proposed project includes the development of the site with a 16 fueling position convenience store/gas station and automated car wash, 3,800 square feet of fast-food restaurant with drive-through, and 14,500 square feet of general office; however, as shown on the project site plan, the project is to include bicycle racks as per City standards.
T-15: Accelerated Bike Plan Implementation	Accelerate the implementation of all or specified components of a jurisdiction's adopted bike plan.	Not Applicable. This measure is not directly applicable to the project; however, as shown on the project site plan, the project is to include bicycle racks as per City standards.
T-16: Fixed Guideway Transit	Introduce a fixed-route transit service in the jurisdiction.	Not Applicable. This measure is not directly applicable to the project; however, the project is located as close as approximately 0.79 miles from existing transit stops.
T-17: Neighborhood Electric Vehicle Programs	Implement development requirements to accommodate Neighborhood Electric Vehicles and supporting infrastructure.	Not Applicable. This measure is not directly applicable to the project; however, as shown on the project site plan, the project is to include electric vehicle parking spaces as per City standards.
T-18: Subsidized Transit	Increase access to transit by providing free or reduced passes.	Not Applicable. This measure is not directly applicable to the project; however, the project is located as close as approximately 0.79 miles from existing transit stops.
SW-1: Yard Waste Collection	Provide green waste collection bins community-wide.	No Conflict. The project will be required to comply with City programs, such as City's recycling and waste reduction program, which comply, with the 75 percent reduction required by 2020 per AB 341.
SW-2: Food Scrap and Paper Division	Divert food and paper waste from landfills by implementing collection system.	No Conflict. The project will be required to comply with City programs, such as City's recycling and waste reduction program, which comply, with the 75 percent reduction required by 2020 per AB 341.

Source: WRCOG Subregional Climate Action Plan (2014).

Table 23
WRCOG Subregional CAP Local Reduction Measure Project Consistency

WRCOG Local Reduction Measure	Measure Description	Project Compliance with Measure
E-1: Energy Action Plan	Improve municipal and community wide energy efficiency and reduce energy consumption through the adoption of local Energy Action Plans (EAP).	Not Applicable. This measure is not directly applicable to the project; however, the project will be compliant with the current Title 24 standards.
E-3: Shade Trees	Strategically plant trees to reduce the urban heat island effect.	No Conflict. The proposed project is to include the planting of approximately 116 trees.
T-2: Bicycle Parking	Provide additional options for bicycle parking.	No Conflict. As shown on the project site plan, the project is to include bicycle racks as per City standards.
T-8: Density	Improve jobs-housing balance and reduce vehicle miles traveled by increasing household and employment densities.	No Conflict. The proposed project includes the development of the site with a 16 fueling position convenience store/gas station and automated car wash, 3,800 square feet of fast-food restaurant with drive-through, and 14,500 square feet of general office. Furthermore, the project is in proximity to existing residential and commercial uses and is located as close as approximately 0.79 miles from existing transit stops.
T-10: Design/Site Planning	Design neighborhoods and sites to reduce VMT.	No Conflict. The proposed project includes the development of the site with a 16 fueling position convenience store/gas station and automated car wash, 3,800 square feet of fast-food restaurant with drive-through, and 14,500 square feet of general office. Furthermore, the project is in proximity to existing residential and commercial uses and is located as close as approximately 0.79 miles from existing transit stops. The proposed project also has sidewalks within and connecting off-site.
T-11: Pedestrian Only Access	Encourage walking by providing pedestrian-only community areas.	No Conflict. The proposed project is a commercial use; however, it does provide pedestrian access with proposed sidewalks within and connecting off-site.
T-14: Voluntary Transportation Demand Management	Reduce demand for roadway travel through incentives for alternative modes of transportation and disincentives for driving	No Conflict. The proposed project includes the development of the site with a 16 fueling position convenience store/gas station and automated car wash, 3,800 square feet of fast-food restaurant with drive-through, and 14,500 square feet of general office; however, as shown on the project site plan, the project is to include bicycle racks as per City standards.
T-15: Accelerated Bike Plan Implementation	Accelerate the implementation of all or specified components of a jurisdiction's adopted bike plan.	Not Applicable. This measure is not directly applicable to the project; however, as shown on the project site plan, the project is to include bicycle racks as per City standards.
T-16: Fixed Guideway Transit	Introduce a fixed-route transit service in the jurisdiction.	Not Applicable. This measure is not directly applicable to the project; however, the project is located as close as approximately 0.79 miles from existing transit stops.
T-17: Neighborhood Electric Vehicle Programs	Implement development requirements to accommodate Neighborhood Electric Vehicles and supporting infrastructure.	Not Applicable. This measure is not directly applicable to the project; however, as shown on the project site plan, the project is to include electric vehicle parking spaces as per City standards.
T-18: Subsidized Transit	Increase access to transit by providing free or reduced passes.	Not Applicable. This measure is not directly applicable to the project; however, the project is located as close as approximately 0.79 miles from existing transit stops.
SW-1: Yard Waste Collection	Provide green waste collection bins community-wide.	No Conflict. The project will be required to comply with City programs, such as City's recycling and waste reduction program, which comply, with the 75 percent reduction required by 2020 per AB 341.
SW-2: Food Scrap and Paper Division	Divert food and paper waste from landfills by implementing collection system.	No Conflict. The project will be required to comply with City programs, such as City's recycling and waste reduction program, which comply, with the 75 percent reduction required by 2020 per AB 341.

Source: WRCOG Subregional Climate Action Plan (2014).

5. EMISSIONS REDUCTION MEASURES

CONSTRUCTION MEASURES

Adherence to SCAQMD Rule 403 is required.

No construction mitigation is required.

OPERATIONAL MEASURES

The measures listed below are either required through regulation (compliance with Title 24 and CALGreen, for example) and/or part of the project's sustainable design.

Measure 1. The project applicant shall require that all faucets, toilets and showers installed in the proposed structures utilize low-flow fixtures that would reduce indoor water demand by 20% per CALGreen Standards.

Measure 2. The project applicant shall require recycling programs that reduces waste to landfills by a minimum 75 percent per AB 341.

Measure 3. The project applicant shall provide sidewalks on-site and connecting off-site.

Measure 4. The project applicant shall require that ENERGY STAR-compliant appliances are installed wherever appliances are required on-site.

Measure 5. The project applicant shall require water-efficient irrigation systems be installed on-site.

6. REFERENCES

California Air Resources Board

- 2008 Resolution 08-43
- 2008 Recommended Approaches for Setting Interim Significance Thresholds for Greenhouse Gases under the California Environmental Quality Act
- 2008 Climate Change Scoping Plan, a framework for change.
- 2011 Supplement to the AB 32 Scoping Plan Functional Equivalent Document
- 2013 Almanac of Emissions and Air Quality.
Source: <https://www.arb.ca.gov/aqd/almanac/almanac13/almanac13.htm>
- 2014 First Update to the Climate Change Scoping Plan, Building on the Framework Pursuant to AB32, the California Global Warming Solutions Act of 2006. May.
- 2017 California's 2017 Climate Change Scoping Plan. November.
- 2022 Historical Air Quality, Top 4 Summary

City of Wildomar

- 2022 City of Wildomar General Plan Land Use Map. March 9.

County of Riverside

- 2003 County of Riverside General Plan. October.

Ganddini Group, Inc.

- 2022 Beyond food Mart (Clinton Keith Road & Jana Lane) Traffic Impact Analysis. July 20.

Governor's Office of Planning and Research

- 2008 CEQA and Climate: Addressing Climate Change Through California Environmental Quality Act (CEQA) Review
- 2018 CEQA Guideline Sections to be Added or Amended

Intergovernmental Panel on Climate Change (IPCC)

- 2014 IPCC Fifth Assessment Report, Climate Change 2014: Synthesis Report

South Coast Air Quality Management District

- 1993 CEQA Air Quality Handbook
- 2003 Health Risk Assessment Guidance for Analyzing Cancer Risks from Mobile Source Diesel Idling Emissions for CEQA Air Quality Analysis

- 2005 Rule 403 Fugitive Dust
- 2007 2007 Air Quality Management Plan
- 2008 Final Localized Significance Threshold Methodology, Revised
- 2012 Final 2012 Air Quality Management Plan
- 2016 2016 Air Quality Management Plan
- 2022 Historical Data by Year. 2013, 2014 and 2015 Air Quality Data Tables.
Source: <http://www.aqmd.gov/home/library/air-quality-data-studies/historical-data-by-year>

Southern California Association of Governments

- 2020 2020-2045 Regional Transportation Plan/Sustainable Communities Strategy

U.S. Environmental Protection Agency (EPA)

- 2017 Understanding Global Warming Potentials
(Source: <https://www.epa.gov/ghgemissions/understanding-global-warming-potentials>)

U.S. Geological Survey

- 2011 Reported Historic Asbestos Mines, Historic Asbestos Prospects, and Other Natural Occurrences of Asbestos in California

Western Riverside Council of Governments (WRCOG)

- 2014 Subregional Climate Action Plan. September.

APPENDICES

Appendix A Glossary of Terms

Appendix B CalEEMod Model Daily Emissions Printouts

Appendix C CalEEMod Model Annual Emissions Printouts & EMFAC Data

APPENDIX A

GLOSSARY

AQMP	Air Quality Management Plan
BACT	Best Available Control Technologies
CAAQS	California Ambient Air Quality Standards
CalEPA	California Environmental Protection Agency
CARB	California Air Resources Board
CCAA	California Clean Air Act
CCAR	California Climate Action Registry
CEQA	California Environmental Quality Act
CFCs	Chlorofluorocarbons
CH ₄	Methane
CNG	Compressed natural gas
CO	Carbon monoxide
CO ₂	Carbon dioxide
CO ₂ e	Carbon dioxide equivalent
DPM	Diesel particulate matter
EPA	U.S. Environmental Protection Agency
GHG	Greenhouse gas
GWP	Global warming potential
HIDPM	Hazard Index Diesel Particulate Matter
HFCs	Hydrofluorocarbons
IPCC	International Panel on Climate Change
LCFS	Low Carbon Fuel Standard
LST	Localized Significant Thresholds
MTCO ₂ e	Metric tons of carbon dioxide equivalent
MMTCO ₂ e	Million metric tons of carbon dioxide equivalent
MPO	Metropolitan Planning Organization
NAAQS	National Ambient Air Quality Standards
NO _x	Nitrogen Oxides
NO ₂	Nitrogen dioxide
N ₂ O	Nitrous oxide
O ₃	Ozone
OPR	Governor's Office of Planning and Research
PFCs	Perfluorocarbons
PM	Particle matter
PM ₁₀	Particles that are less than 10 micrometers in diameter
PM _{2.5}	Particles that are less than 2.5 micrometers in diameter
PMI	Point of maximum impact
PPM	Parts per million
PPB	Parts per billion
RTIP	Regional Transportation Improvement Plan
RTP	Regional Transportation Plan
SANBAG	San Bernardino Association of Governments
SCAB	South Coast Air Basin
SCAG	Southern California Association of Governments
SCAQMD	South Coast Air Quality Management District
SSAB	Salton Sea Air Basin
SF ₆	Sulfur hexafluoride
SIP	State Implementation Plan
SO _x	Sulfur Oxides
TAC	Toxic air contaminants
VOC	Volatile organic compounds

APPENDIX B

CALEEMOD MODEL DAILY EMISSIONS PRINTOUTS

19510 Beyond Food Mart (Clinton Keith & Jana Ln) - Riverside-South Coast County, Summer

EMFAC Off-Model Adjustment Factors for Gasoline Light Duty Vehicle to Account for the SAFE Vehicle Rule Not Applied

19510 Beyond Food Mart (Clinton Keith & Jana Ln)

Riverside-South Coast County, Summer

1.0 Project Characteristics

1.1 Land Usage

Land Uses	Size	Metric	Lot Acreage	Floor Surface Area	Population
General Office Building	14.50	1000sqft	0.33	14,500.00	0
Other Non-Asphalt Surfaces	2.08	Acre	2.08	90,604.80	0
Parking Lot	182.00	Space	1.64	72,800.00	0
Fast Food Restaurant with Drive Thru	3.80	1000sqft	0.09	3,800.00	0
Automobile Care Center	1.79	1000sqft	0.04	1,790.00	0
Gasoline/Service Station	16.00	Pump	0.17	7,460.00	0

1.2 Other Project Characteristics

Urbanization	Urban	Wind Speed (m/s)	2.4	Precipitation Freq (Days)	28
Climate Zone	10			Operational Year	2024
Utility Company	Southern California Edison				
CO2 Intensity (lb/MWhr)	390.98	CH4 Intensity (lb/MWhr)	0.033	N2O Intensity (lb/MWhr)	0.004

1.3 User Entered Comments & Non-Default Data

Project Characteristics -

Land Use - 4.35 ac: 16FP gas w/ 7.46TSF mrkt, 1.79TSF car wash, 3.8TSF FF w/DT, 14.5TSF office, 182 spc prkng lot (w/ 131 auto, 8EV, 4 loading, 39 DT/wash stacking spcs), & rmndr Indscp/hrdscp (~2.08 ac).

Construction Phase - Site is vacant, no demo. Construction to start January 2023 and be completed by September 2023.

Off-road Equipment - CalEEMod default construction timing for building construction reduced by ~32%; therefore, ~32% more equipment added to CalEEMod default list.

Off-road Equipment - Site preparation to remove existing vegetation/rocks etc. over only ~20% of site area; therefore, CalEEMod default equipment reduced.

Grading - Site anticipated to balance.

19510 Beyond Food Mart (Clinton Keith & Jana Ln) - Riverside-South Coast County, Summer

EMFAC Off-Model Adjustment Factors for Gasoline Light Duty Vehicle to Account for the SAFE Vehicle Rule Not Applied

Vehicle Trips - TIA: 214.38trips/FP (w/ 38% passby) gas, 417.88trips/TSF wash, 350.53trips/TSF (w/ 25% passby) FF, & 10.84trips/TSF office. Wash/Gas weekday rate used for sat/sun. Other sat/sun rates ITE 11th Ed. Wash/Gas pass-by to 0 & split prim/div.

Sequestration - 116 new trees to be planted.

Construction Off-road Equipment Mitigation -

Mobile Land Use Mitigation - Sidewalks on/off. 56 emp/0.63jb ac (jb ac bldgs only)=88 jobs/jb ac. ~0.79 miles E of bus stop Clinton Keith/Wildomar Trl.

Energy Mitigation - Energy STAR appliances to be used.

Water Mitigation - 20% indoor water reduction per CalGreen Standards. Water-efficient irrigation systems.

Waste Mitigation - Per AB 341 project is anticipated to divert at least 37% of their waste away from landfills.

Table Name	Column Name	Default Value	New Value
tblConstDustMitigation	WaterUnpavedRoadVehicleSpeed	0	15
tblConstructionPhase	NumDays	230.00	157.00
tblLandUse	LandUseSquareFeet	2,258.80	7,460.00
tblLandUse	LotAcreage	0.05	0.17
tblOffRoadEquipment	OffRoadEquipmentUnitAmount	1.00	2.00
tblOffRoadEquipment	OffRoadEquipmentUnitAmount	3.00	1.00
tblOffRoadEquipment	OffRoadEquipmentUnitAmount	3.00	4.00
tblOffRoadEquipment	OffRoadEquipmentUnitAmount	4.00	1.00
tblOffRoadEquipment	OffRoadEquipmentUnitAmount	1.00	2.00
tblSequestration	NumberOfNewTrees	0.00	116.00
tblVehicleTrips	DV_TP	51.00	65.00
tblVehicleTrips	DV_TP	27.00	57.00
tblVehicleTrips	PB_TP	28.00	0.00
tblVehicleTrips	PB_TP	59.00	0.00
tblVehicleTrips	PR_TP	21.00	35.00
tblVehicleTrips	PR_TP	14.00	43.00
tblVehicleTrips	ST_TR	23.72	417.88
tblVehicleTrips	ST_TR	182.17	214.38
tblVehicleTrips	SU_TR	11.88	417.88
tblVehicleTrips	SU_TR	166.88	214.38

19510 Beyond Food Mart (Clinton Keith & Jana Ln) - Riverside-South Coast County, Summer

EMFAC Off-Model Adjustment Factors for Gasoline Light Duty Vehicle to Account for the SAFE Vehicle Rule Not Applied

tblVehicleTrips	WD_TR	23.72	417.88
tblVehicleTrips	WD_TR	470.95	350.53
tblVehicleTrips	WD_TR	172.01	214.38
tblVehicleTrips	WD_TR	9.74	10.84

2.0 Emissions Summary

19510 Beyond Food Mart (Clinton Keith & Jana Ln) - Riverside-South Coast County, Summer

EMFAC Off-Model Adjustment Factors for Gasoline Light Duty Vehicle to Account for the SAFE Vehicle Rule Not Applied

2.1 Overall Construction (Maximum Daily Emission)

Unmitigated Construction

	ROG	NOx	CO	SO2	Fugitive PM10	Exhaust PM10	PM10 Total	Fugitive PM2.5	Exhaust PM2.5	PM2.5 Total	Bio- CO2	NBio- CO2	Total CO2	CH4	N2O	CO2e
Year	lb/day										lb/day					
2023	20.7796	31.8510	40.0690	0.0758	7.2503	1.4819	8.0260	3.4692	1.3901	4.1829	0.0000	7,309.6165	7,309.6165	1.4901	0.1116	7,380.1307
Maximum	20.7796	31.8510	40.0690	0.0758	7.2503	1.4819	8.0260	3.4692	1.3901	4.1829	0.0000	7,309.6165	7,309.6165	1.4901	0.1116	7,380.1307

Mitigated Construction

	ROG	NOx	CO	SO2	Fugitive PM10	Exhaust PM10	PM10 Total	Fugitive PM2.5	Exhaust PM2.5	PM2.5 Total	Bio- CO2	NBio- CO2	Total CO2	CH4	N2O	CO2e
Year	lb/day										lb/day					
2023	20.7796	31.8510	40.0690	0.0758	2.9299	1.4819	3.7056	1.3801	1.3901	2.0938	0.0000	7,309.6165	7,309.6165	1.4901	0.1116	7,380.1307
Maximum	20.7796	31.8510	40.0690	0.0758	2.9299	1.4819	3.7056	1.3801	1.3901	2.0938	0.0000	7,309.6165	7,309.6165	1.4901	0.1116	7,380.1307

	ROG	NOx	CO	SO2	Fugitive PM10	Exhaust PM10	PM10 Total	Fugitive PM2.5	Exhaust PM2.5	PM2.5 Total	Bio- CO2	NBio-CO2	Total CO2	CH4	N2O	CO2e
Percent Reduction	0.00	0.00	0.00	0.00	59.59	0.00	53.83	60.22	0.00	49.94	0.00	0.00	0.00	0.00	0.00	0.00

19510 Beyond Food Mart (Clinton Keith & Jana Ln) - Riverside-South Coast County, Summer

EMFAC Off-Model Adjustment Factors for Gasoline Light Duty Vehicle to Account for the SAFE Vehicle Rule Not Applied

2.2 Overall Operational

Unmitigated Operational

	ROG	NOx	CO	SO2	Fugitive PM10	Exhaust PM10	PM10 Total	Fugitive PM2.5	Exhaust PM2.5	PM2.5 Total	Bio- CO2	NBio- CO2	Total CO2	CH4	N2O	CO2e
Category	lb/day										lb/day					
Area	0.6879	2.0000e-004	0.0224	0.0000		8.0000e-005	8.0000e-005		8.0000e-005	8.0000e-005		0.0482	0.0482	1.3000e-004		0.0513
Energy	0.0409	0.3720	0.3125	2.2300e-003		0.0283	0.0283		0.0283	0.0283		446.3805	446.3805	8.5600e-003	8.1800e-003	449.0331
Mobile	16.0667	15.4693	110.1591	0.2219	21.9696	0.1782	22.1478	5.8611	0.1668	6.0280		22,610.0625	22,610.0625	1.4211	1.2293	23,011.9269
Total	16.7955	15.8415	110.4940	0.2241	21.9696	0.2065	22.1761	5.8611	0.1952	6.0563		23,056.4912	23,056.4912	1.4298	1.2375	23,461.0113

Mitigated Operational

	ROG	NOx	CO	SO2	Fugitive PM10	Exhaust PM10	PM10 Total	Fugitive PM2.5	Exhaust PM2.5	PM2.5 Total	Bio- CO2	NBio- CO2	Total CO2	CH4	N2O	CO2e
Category	lb/day										lb/day					
Area	0.6879	2.0000e-004	0.0224	0.0000		8.0000e-005	8.0000e-005		8.0000e-005	8.0000e-005		0.0482	0.0482	1.3000e-004		0.0513
Energy	0.0409	0.3720	0.3125	2.2300e-003		0.0283	0.0283		0.0283	0.0283		446.3805	446.3805	8.5600e-003	8.1800e-003	449.0331
Mobile	14.8604	12.4787	86.1710	0.1577	15.2602	0.1316	15.3918	4.0712	0.1231	4.1943		16,066.8080	16,066.8080	1.1962	0.9801	16,388.7905
Total	15.5892	12.8509	86.5059	0.1599	15.2602	0.1600	15.4202	4.0712	0.1514	4.2226		16,513.2366	16,513.2366	1.2049	0.9883	16,837.8750

19510 Beyond Food Mart (Clinton Keith & Jana Ln) - Riverside-South Coast County, Summer

EMFAC Off-Model Adjustment Factors for Gasoline Light Duty Vehicle to Account for the SAFE Vehicle Rule Not Applied

	ROG	NOx	CO	SO2	Fugitive PM10	Exhaust PM10	PM10 Total	Fugitive PM2.5	Exhaust PM2.5	PM2.5 Total	Bio- CO2	NBio-CO2	Total CO2	CH4	N2O	CO2e
Percent Reduction	7.18	18.88	21.71	28.66	30.54	22.56	30.47	30.54	22.41	30.28	0.00	28.38	28.38	15.73	20.14	28.23

3.0 Construction Detail

Construction Phase

Phase Number	Phase Name	Phase Type	Start Date	End Date	Num Days Week	Num Days	Phase Description
1	Site Preparation	Site Preparation	1/1/2023	1/6/2023	5	5	
2	Grading	Grading	1/7/2023	1/18/2023	5	8	
3	Building Construction	Building Construction	1/19/2023	8/25/2023	5	157	
4	Paving	Paving	8/8/2023	8/31/2023	5	18	
5	Architectural Coating	Architectural Coating	8/8/2023	8/31/2023	5	18	

Acres of Grading (Site Preparation Phase): 2.5

Acres of Grading (Grading Phase): 8

Acres of Paving: 3.72

Residential Indoor: 0; Residential Outdoor: 0; Non-Residential Indoor: 41,325; Non-Residential Outdoor: 13,775; Striped Parking Area: 9,804 (Architectural Coating – sqft)

OffRoad Equipment

Phase Name	Offroad Equipment Type	Amount	Usage Hours	Horse Power	Load Factor
Site Preparation	Rubber Tired Dozers	1	8.00	247	0.40
Site Preparation	Tractors/Loaders/Backhoes	1	8.00	97	0.37
Grading	Excavators	1	8.00	158	0.38
Grading	Graders	1	8.00	187	0.41
Grading	Rubber Tired Dozers	1	8.00	247	0.40
Grading	Tractors/Loaders/Backhoes	3	8.00	97	0.37

19510 Beyond Food Mart (Clinton Keith & Jana Ln) - Riverside-South Coast County, Summer

EMFAC Off-Model Adjustment Factors for Gasoline Light Duty Vehicle to Account for the SAFE Vehicle Rule Not Applied

Building Construction	Cranes	2	7.00	231	0.29
Building Construction	Forklifts	3	8.00	89	0.20
Building Construction	Generator Sets	1	8.00	84	0.74
Building Construction	Tractors/Loaders/Backhoes	4	7.00	97	0.37
Building Construction	Welders	2	8.00	46	0.45
Paving	Cement and Mortar Mixers	2	6.00	9	0.56
Paving	Pavers	1	8.00	130	0.42
Paving	Paving Equipment	2	6.00	132	0.36
Paving	Rollers	2	6.00	80	0.38
Paving	Tractors/Loaders/Backhoes	1	8.00	97	0.37
Architectural Coating	Air Compressors	1	6.00	78	0.48

Trips and VMT

Phase Name	Offroad Equipment Count	Worker Trip Number	Vendor Trip Number	Hauling Trip Number	Worker Trip Length	Vendor Trip Length	Hauling Trip Length	Worker Vehicle Class	Vendor Vehicle Class	Hauling Vehicle Class
Site Preparation	2	5.00	0.00	0.00	14.70	6.90	20.00	LD_Mix	HDT_Mix	HHDT
Grading	6	15.00	0.00	0.00	14.70	6.90	20.00	LD_Mix	HDT_Mix	HHDT
Building Construction	12	78.00	31.00	0.00	14.70	6.90	20.00	LD_Mix	HDT_Mix	HHDT
Paving	8	20.00	0.00	0.00	14.70	6.90	20.00	LD_Mix	HDT_Mix	HHDT
Architectural Coating	1	16.00	0.00	0.00	14.70	6.90	20.00	LD_Mix	HDT_Mix	HHDT

3.1 Mitigation Measures Construction

Water Exposed Area

Reduce Vehicle Speed on Unpaved Roads

19510 Beyond Food Mart (Clinton Keith & Jana Ln) - Riverside-South Coast County, Summer

EMFAC Off-Model Adjustment Factors for Gasoline Light Duty Vehicle to Account for the SAFE Vehicle Rule Not Applied

3.2 Site Preparation - 2023

Unmitigated Construction On-Site

	ROG	NOx	CO	SO2	Fugitive PM10	Exhaust PM10	PM10 Total	Fugitive PM2.5	Exhaust PM2.5	PM2.5 Total	Bio- CO2	NBio- CO2	Total CO2	CH4	N2O	CO2e
Category	lb/day										lb/day					
Fugitive Dust					6.5523	0.0000	6.5523	3.3675	0.0000	3.3675			0.0000			0.0000
Off-Road	0.8360	8.6628	5.3377	0.0117		0.3967	0.3967		0.3650	0.3650		1,128.577 2	1,128.577 2	0.3650		1,137.702 3
Total	0.8360	8.6628	5.3377	0.0117	6.5523	0.3967	6.9491	3.3675	0.3650	3.7325		1,128.577 2	1,128.577 2	0.3650		1,137.702 3

Unmitigated Construction Off-Site

	ROG	NOx	CO	SO2	Fugitive PM10	Exhaust PM10	PM10 Total	Fugitive PM2.5	Exhaust PM2.5	PM2.5 Total	Bio- CO2	NBio- CO2	Total CO2	CH4	N2O	CO2e
Category	lb/day										lb/day					
Hauling	0.0000	0.0000	0.0000	0.0000	0.0000	0.0000	0.0000	0.0000	0.0000	0.0000		0.0000	0.0000	0.0000	0.0000	0.0000
Vendor	0.0000	0.0000	0.0000	0.0000	0.0000	0.0000	0.0000	0.0000	0.0000	0.0000		0.0000	0.0000	0.0000	0.0000	0.0000
Worker	0.0183	0.0113	0.1829	4.9000e-004	0.0559	2.6000e-004	0.0562	0.0148	2.4000e-004	0.0151		49.6870	49.6870	1.1500e-003	1.1700e-003	50.0653
Total	0.0183	0.0113	0.1829	4.9000e-004	0.0559	2.6000e-004	0.0562	0.0148	2.4000e-004	0.0151		49.6870	49.6870	1.1500e-003	1.1700e-003	50.0653

19510 Beyond Food Mart (Clinton Keith & Jana Ln) - Riverside-South Coast County, Summer

EMFAC Off-Model Adjustment Factors for Gasoline Light Duty Vehicle to Account for the SAFE Vehicle Rule Not Applied

3.2 Site Preparation - 2023

Mitigated Construction On-Site

	ROG	NOx	CO	SO2	Fugitive PM10	Exhaust PM10	PM10 Total	Fugitive PM2.5	Exhaust PM2.5	PM2.5 Total	Bio- CO2	NBio- CO2	Total CO2	CH4	N2O	CO2e
Category	lb/day										lb/day					
Fugitive Dust					2.5554	0.0000	2.5554	1.3133	0.0000	1.3133			0.0000			0.0000
Off-Road	0.8360	8.6628	5.3377	0.0117		0.3967	0.3967		0.3650	0.3650	0.0000	1,128.577 2	1,128.577 2	0.3650		1,137.702 3
Total	0.8360	8.6628	5.3377	0.0117	2.5554	0.3967	2.9522	1.3133	0.3650	1.6783	0.0000	1,128.577 2	1,128.577 2	0.3650		1,137.702 3

Mitigated Construction Off-Site

	ROG	NOx	CO	SO2	Fugitive PM10	Exhaust PM10	PM10 Total	Fugitive PM2.5	Exhaust PM2.5	PM2.5 Total	Bio- CO2	NBio- CO2	Total CO2	CH4	N2O	CO2e
Category	lb/day										lb/day					
Hauling	0.0000	0.0000	0.0000	0.0000	0.0000	0.0000	0.0000	0.0000	0.0000	0.0000		0.0000	0.0000	0.0000	0.0000	0.0000
Vendor	0.0000	0.0000	0.0000	0.0000	0.0000	0.0000	0.0000	0.0000	0.0000	0.0000		0.0000	0.0000	0.0000	0.0000	0.0000
Worker	0.0183	0.0113	0.1829	4.9000e-004	0.0559	2.6000e-004	0.0562	0.0148	2.4000e-004	0.0151		49.6870	49.6870	1.1500e-003	1.1700e-003	50.0653
Total	0.0183	0.0113	0.1829	4.9000e-004	0.0559	2.6000e-004	0.0562	0.0148	2.4000e-004	0.0151		49.6870	49.6870	1.1500e-003	1.1700e-003	50.0653

19510 Beyond Food Mart (Clinton Keith & Jana Ln) - Riverside-South Coast County, Summer

EMFAC Off-Model Adjustment Factors for Gasoline Light Duty Vehicle to Account for the SAFE Vehicle Rule Not Applied

3.3 Grading - 2023

Unmitigated Construction On-Site

	ROG	NOx	CO	SO2	Fugitive PM10	Exhaust PM10	PM10 Total	Fugitive PM2.5	Exhaust PM2.5	PM2.5 Total	Bio- CO2	NBio- CO2	Total CO2	CH4	N2O	CO2e
Category	lb/day										lb/day					
Fugitive Dust					7.0826	0.0000	7.0826	3.4247	0.0000	3.4247			0.0000			0.0000
Off-Road	1.7109	17.9359	14.7507	0.0297		0.7749	0.7749		0.7129	0.7129		2,872.6910	2,872.6910	0.9291		2,895.9182
Total	1.7109	17.9359	14.7507	0.0297	7.0826	0.7749	7.8575	3.4247	0.7129	4.1377		2,872.6910	2,872.6910	0.9291		2,895.9182

Unmitigated Construction Off-Site

	ROG	NOx	CO	SO2	Fugitive PM10	Exhaust PM10	PM10 Total	Fugitive PM2.5	Exhaust PM2.5	PM2.5 Total	Bio- CO2	NBio- CO2	Total CO2	CH4	N2O	CO2e
Category	lb/day										lb/day					
Hauling	0.0000	0.0000	0.0000	0.0000	0.0000	0.0000	0.0000	0.0000	0.0000	0.0000		0.0000	0.0000	0.0000	0.0000	0.0000
Vendor	0.0000	0.0000	0.0000	0.0000	0.0000	0.0000	0.0000	0.0000	0.0000	0.0000		0.0000	0.0000	0.0000	0.0000	0.0000
Worker	0.0548	0.0338	0.5488	1.4700e-003	0.1677	7.8000e-004	0.1685	0.0445	7.2000e-004	0.0452		149.0611	149.0611	3.4500e-003	3.5200e-003	150.1959
Total	0.0548	0.0338	0.5488	1.4700e-003	0.1677	7.8000e-004	0.1685	0.0445	7.2000e-004	0.0452		149.0611	149.0611	3.4500e-003	3.5200e-003	150.1959

19510 Beyond Food Mart (Clinton Keith & Jana Ln) - Riverside-South Coast County, Summer

EMFAC Off-Model Adjustment Factors for Gasoline Light Duty Vehicle to Account for the SAFE Vehicle Rule Not Applied

3.3 Grading - 2023

Mitigated Construction On-Site

	ROG	NOx	CO	SO2	Fugitive PM10	Exhaust PM10	PM10 Total	Fugitive PM2.5	Exhaust PM2.5	PM2.5 Total	Bio- CO2	NBio- CO2	Total CO2	CH4	N2O	CO2e
Category	lb/day										lb/day					
Fugitive Dust					2.7622	0.0000	2.7622	1.3357	0.0000	1.3357			0.0000			0.0000
Off-Road	1.7109	17.9359	14.7507	0.0297		0.7749	0.7749		0.7129	0.7129	0.0000	2,872.6910	2,872.6910	0.9291		2,895.9182
Total	1.7109	17.9359	14.7507	0.0297	2.7622	0.7749	3.5371	1.3357	0.7129	2.0486	0.0000	2,872.6910	2,872.6910	0.9291		2,895.9182

Mitigated Construction Off-Site

	ROG	NOx	CO	SO2	Fugitive PM10	Exhaust PM10	PM10 Total	Fugitive PM2.5	Exhaust PM2.5	PM2.5 Total	Bio- CO2	NBio- CO2	Total CO2	CH4	N2O	CO2e
Category	lb/day										lb/day					
Hauling	0.0000	0.0000	0.0000	0.0000	0.0000	0.0000	0.0000	0.0000	0.0000	0.0000		0.0000	0.0000	0.0000	0.0000	0.0000
Vendor	0.0000	0.0000	0.0000	0.0000	0.0000	0.0000	0.0000	0.0000	0.0000	0.0000		0.0000	0.0000	0.0000	0.0000	0.0000
Worker	0.0548	0.0338	0.5488	1.4700e-003	0.1677	7.8000e-004	0.1685	0.0445	7.2000e-004	0.0452		149.0611	149.0611	3.4500e-003	3.5200e-003	150.1959
Total	0.0548	0.0338	0.5488	1.4700e-003	0.1677	7.8000e-004	0.1685	0.0445	7.2000e-004	0.0452		149.0611	149.0611	3.4500e-003	3.5200e-003	150.1959

19510 Beyond Food Mart (Clinton Keith & Jana Ln) - Riverside-South Coast County, Summer

EMFAC Off-Model Adjustment Factors for Gasoline Light Duty Vehicle to Account for the SAFE Vehicle Rule Not Applied

3.4 Building Construction - 2023

Unmitigated Construction On-Site

	ROG	NOx	CO	SO2	Fugitive PM10	Exhaust PM10	PM10 Total	Fugitive PM2.5	Exhaust PM2.5	PM2.5 Total	Bio- CO2	NBio- CO2	Total CO2	CH4	N2O	CO2e
Category	lb/day										lb/day					
Off-Road	2.2672	20.4877	21.4795	0.0373		0.9606	0.9606		0.9029	0.9029		3,515.5339	3,515.5339	0.8740		3,537.3831
Total	2.2672	20.4877	21.4795	0.0373		0.9606	0.9606		0.9029	0.9029		3,515.5339	3,515.5339	0.8740		3,537.3831

Unmitigated Construction Off-Site

	ROG	NOx	CO	SO2	Fugitive PM10	Exhaust PM10	PM10 Total	Fugitive PM2.5	Exhaust PM2.5	PM2.5 Total	Bio- CO2	NBio- CO2	Total CO2	CH4	N2O	CO2e
Category	lb/day										lb/day					
Hauling	0.0000	0.0000	0.0000	0.0000	0.0000	0.0000	0.0000	0.0000	0.0000	0.0000		0.0000	0.0000	0.0000	0.0000	0.0000
Vendor	0.0349	1.0128	0.4170	5.4200e-003	0.1986	8.8200e-003	0.2074	0.0572	8.4400e-003	0.0656		574.3401	574.3401	5.8600e-003	0.0849	599.7779
Worker	0.2848	0.1760	2.8538	7.6700e-003	0.8719	4.0800e-003	0.8759	0.2312	3.7500e-003	0.2350		775.1175	775.1175	0.0179	0.0183	781.0185
Total	0.3197	1.1888	3.2708	0.0131	1.0704	0.0129	1.0833	0.2884	0.0122	0.3006		1,349.4576	1,349.4576	0.0238	0.1032	1,380.7963

19510 Beyond Food Mart (Clinton Keith & Jana Ln) - Riverside-South Coast County, Summer

EMFAC Off-Model Adjustment Factors for Gasoline Light Duty Vehicle to Account for the SAFE Vehicle Rule Not Applied

3.4 Building Construction - 2023

Mitigated Construction On-Site

	ROG	NOx	CO	SO2	Fugitive PM10	Exhaust PM10	PM10 Total	Fugitive PM2.5	Exhaust PM2.5	PM2.5 Total	Bio- CO2	NBio- CO2	Total CO2	CH4	N2O	CO2e
Category	lb/day										lb/day					
Off-Road	2.2672	20.4877	21.4795	0.0373		0.9606	0.9606		0.9029	0.9029	0.0000	3,515.5339	3,515.5339	0.8740		3,537.3831
Total	2.2672	20.4877	21.4795	0.0373		0.9606	0.9606		0.9029	0.9029	0.0000	3,515.5339	3,515.5339	0.8740		3,537.3831

Mitigated Construction Off-Site

	ROG	NOx	CO	SO2	Fugitive PM10	Exhaust PM10	PM10 Total	Fugitive PM2.5	Exhaust PM2.5	PM2.5 Total	Bio- CO2	NBio- CO2	Total CO2	CH4	N2O	CO2e
Category	lb/day										lb/day					
Hauling	0.0000	0.0000	0.0000	0.0000	0.0000	0.0000	0.0000	0.0000	0.0000	0.0000		0.0000	0.0000	0.0000	0.0000	0.0000
Vendor	0.0349	1.0128	0.4170	5.4200e-003	0.1986	8.8200e-003	0.2074	0.0572	8.4400e-003	0.0656		574.3401	574.3401	5.8600e-003	0.0849	599.7779
Worker	0.2848	0.1760	2.8538	7.6700e-003	0.8719	4.0800e-003	0.8759	0.2312	3.7500e-003	0.2350		775.1175	775.1175	0.0179	0.0183	781.0185
Total	0.3197	1.1888	3.2708	0.0131	1.0704	0.0129	1.0833	0.2884	0.0122	0.3006		1,349.4576	1,349.4576	0.0238	0.1032	1,380.7963

19510 Beyond Food Mart (Clinton Keith & Jana Ln) - Riverside-South Coast County, Summer

EMFAC Off-Model Adjustment Factors for Gasoline Light Duty Vehicle to Account for the SAFE Vehicle Rule Not Applied

3.5 Paving - 2023

Unmitigated Construction On-Site

	ROG	NOx	CO	SO2	Fugitive PM10	Exhaust PM10	PM10 Total	Fugitive PM2.5	Exhaust PM2.5	PM2.5 Total	Bio- CO2	NBio- CO2	Total CO2	CH4	N2O	CO2e
Category	lb/day										lb/day					
Off-Road	0.9181	8.7903	12.1905	0.0189		0.4357	0.4357		0.4025	0.4025		1,805.4304	1,805.4304	0.5673		1,819.6122
Paving	0.2387					0.0000	0.0000		0.0000	0.0000			0.0000			0.0000
Total	1.1568	8.7903	12.1905	0.0189		0.4357	0.4357		0.4025	0.4025		1,805.4304	1,805.4304	0.5673		1,819.6122

Unmitigated Construction Off-Site

	ROG	NOx	CO	SO2	Fugitive PM10	Exhaust PM10	PM10 Total	Fugitive PM2.5	Exhaust PM2.5	PM2.5 Total	Bio- CO2	NBio- CO2	Total CO2	CH4	N2O	CO2e
Category	lb/day										lb/day					
Hauling	0.0000	0.0000	0.0000	0.0000	0.0000	0.0000	0.0000	0.0000	0.0000	0.0000		0.0000	0.0000	0.0000	0.0000	0.0000
Vendor	0.0000	0.0000	0.0000	0.0000	0.0000	0.0000	0.0000	0.0000	0.0000	0.0000		0.0000	0.0000	0.0000	0.0000	0.0000
Worker	0.0730	0.0451	0.7317	1.9700e-003	0.2236	1.0500e-003	0.2246	0.0593	9.6000e-004	0.0603		198.7481	198.7481	4.5900e-003	4.6900e-003	200.2612
Total	0.0730	0.0451	0.7317	1.9700e-003	0.2236	1.0500e-003	0.2246	0.0593	9.6000e-004	0.0603		198.7481	198.7481	4.5900e-003	4.6900e-003	200.2612

19510 Beyond Food Mart (Clinton Keith & Jana Ln) - Riverside-South Coast County, Summer

EMFAC Off-Model Adjustment Factors for Gasoline Light Duty Vehicle to Account for the SAFE Vehicle Rule Not Applied

3.5 Paving - 2023

Mitigated Construction On-Site

	ROG	NOx	CO	SO2	Fugitive PM10	Exhaust PM10	PM10 Total	Fugitive PM2.5	Exhaust PM2.5	PM2.5 Total	Bio- CO2	NBio- CO2	Total CO2	CH4	N2O	CO2e
Category	lb/day										lb/day					
Off-Road	0.9181	8.7903	12.1905	0.0189		0.4357	0.4357		0.4025	0.4025	0.0000	1,805.4304	1,805.4304	0.5673		1,819.6122
Paving	0.2387					0.0000	0.0000		0.0000	0.0000			0.0000			0.0000
Total	1.1568	8.7903	12.1905	0.0189		0.4357	0.4357		0.4025	0.4025	0.0000	1,805.4304	1,805.4304	0.5673		1,819.6122

Mitigated Construction Off-Site

	ROG	NOx	CO	SO2	Fugitive PM10	Exhaust PM10	PM10 Total	Fugitive PM2.5	Exhaust PM2.5	PM2.5 Total	Bio- CO2	NBio- CO2	Total CO2	CH4	N2O	CO2e
Category	lb/day										lb/day					
Hauling	0.0000	0.0000	0.0000	0.0000	0.0000	0.0000	0.0000	0.0000	0.0000	0.0000		0.0000	0.0000	0.0000	0.0000	0.0000
Vendor	0.0000	0.0000	0.0000	0.0000	0.0000	0.0000	0.0000	0.0000	0.0000	0.0000		0.0000	0.0000	0.0000	0.0000	0.0000
Worker	0.0730	0.0451	0.7317	1.9700e-003	0.2236	1.0500e-003	0.2246	0.0593	9.6000e-004	0.0603		198.7481	198.7481	4.5900e-003	4.6900e-003	200.2612
Total	0.0730	0.0451	0.7317	1.9700e-003	0.2236	1.0500e-003	0.2246	0.0593	9.6000e-004	0.0603		198.7481	198.7481	4.5900e-003	4.6900e-003	200.2612

19510 Beyond Food Mart (Clinton Keith & Jana Ln) - Riverside-South Coast County, Summer

EMFAC Off-Model Adjustment Factors for Gasoline Light Duty Vehicle to Account for the SAFE Vehicle Rule Not Applied

3.6 Architectural Coating - 2023

Unmitigated Construction On-Site

	ROG	NOx	CO	SO2	Fugitive PM10	Exhaust PM10	PM10 Total	Fugitive PM2.5	Exhaust PM2.5	PM2.5 Total	Bio- CO2	NBio- CO2	Total CO2	CH4	N2O	CO2e
Category	lb/day										lb/day					
Archit. Coating	16.7128					0.0000	0.0000		0.0000	0.0000			0.0000			0.0000
Off-Road	0.1917	1.3030	1.8111	2.9700e-003		0.0708	0.0708		0.0708	0.0708		281.4481	281.4481	0.0168		281.8690
Total	16.9044	1.3030	1.8111	2.9700e-003		0.0708	0.0708		0.0708	0.0708		281.4481	281.4481	0.0168		281.8690

Unmitigated Construction Off-Site

	ROG	NOx	CO	SO2	Fugitive PM10	Exhaust PM10	PM10 Total	Fugitive PM2.5	Exhaust PM2.5	PM2.5 Total	Bio- CO2	NBio- CO2	Total CO2	CH4	N2O	CO2e
Category	lb/day										lb/day					
Hauling	0.0000	0.0000	0.0000	0.0000	0.0000	0.0000	0.0000	0.0000	0.0000	0.0000		0.0000	0.0000	0.0000	0.0000	0.0000
Vendor	0.0000	0.0000	0.0000	0.0000	0.0000	0.0000	0.0000	0.0000	0.0000	0.0000		0.0000	0.0000	0.0000	0.0000	0.0000
Worker	0.0584	0.0361	0.5854	1.5700e-003	0.1788	8.4000e-004	0.1797	0.0474	7.7000e-004	0.0482		158.9985	158.9985	3.6800e-003	3.7500e-003	160.2089
Total	0.0584	0.0361	0.5854	1.5700e-003	0.1788	8.4000e-004	0.1797	0.0474	7.7000e-004	0.0482		158.9985	158.9985	3.6800e-003	3.7500e-003	160.2089

19510 Beyond Food Mart (Clinton Keith & Jana Ln) - Riverside-South Coast County, Summer

EMFAC Off-Model Adjustment Factors for Gasoline Light Duty Vehicle to Account for the SAFE Vehicle Rule Not Applied

3.6 Architectural Coating - 2023

Mitigated Construction On-Site

	ROG	NOx	CO	SO2	Fugitive PM10	Exhaust PM10	PM10 Total	Fugitive PM2.5	Exhaust PM2.5	PM2.5 Total	Bio- CO2	NBio- CO2	Total CO2	CH4	N2O	CO2e
Category	lb/day										lb/day					
Archit. Coating	16.7128					0.0000	0.0000		0.0000	0.0000			0.0000			0.0000
Off-Road	0.1917	1.3030	1.8111	2.9700e-003		0.0708	0.0708		0.0708	0.0708	0.0000	281.4481	281.4481	0.0168		281.8690
Total	16.9044	1.3030	1.8111	2.9700e-003		0.0708	0.0708		0.0708	0.0708	0.0000	281.4481	281.4481	0.0168		281.8690

Mitigated Construction Off-Site

	ROG	NOx	CO	SO2	Fugitive PM10	Exhaust PM10	PM10 Total	Fugitive PM2.5	Exhaust PM2.5	PM2.5 Total	Bio- CO2	NBio- CO2	Total CO2	CH4	N2O	CO2e
Category	lb/day										lb/day					
Hauling	0.0000	0.0000	0.0000	0.0000	0.0000	0.0000	0.0000	0.0000	0.0000	0.0000		0.0000	0.0000	0.0000	0.0000	0.0000
Vendor	0.0000	0.0000	0.0000	0.0000	0.0000	0.0000	0.0000	0.0000	0.0000	0.0000		0.0000	0.0000	0.0000	0.0000	0.0000
Worker	0.0584	0.0361	0.5854	1.5700e-003	0.1788	8.4000e-004	0.1797	0.0474	7.7000e-004	0.0482		158.9985	158.9985	3.6800e-003	3.7500e-003	160.2089
Total	0.0584	0.0361	0.5854	1.5700e-003	0.1788	8.4000e-004	0.1797	0.0474	7.7000e-004	0.0482		158.9985	158.9985	3.6800e-003	3.7500e-003	160.2089

19510 Beyond Food Mart (Clinton Keith & Jana Ln) - Riverside-South Coast County, Summer

EMFAC Off-Model Adjustment Factors for Gasoline Light Duty Vehicle to Account for the SAFE Vehicle Rule Not Applied

4.0 Operational Detail - Mobile

4.1 Mitigation Measures Mobile

Increase Density

Increase Transit Accessibility

Improve Pedestrian Network

	ROG	NOx	CO	SO2	Fugitive PM10	Exhaust PM10	PM10 Total	Fugitive PM2.5	Exhaust PM2.5	PM2.5 Total	Bio- CO2	NBio- CO2	Total CO2	CH4	N2O	CO2e
Category	lb/day										lb/day					
Mitigated	14.8604	12.4787	86.1710	0.1577	15.2602	0.1316	15.3918	4.0712	0.1231	4.1943		16,066.80	16,066.80	1.1962	0.9801	16,388.7905
Unmitigated	16.0667	15.4693	110.1591	0.2219	21.9696	0.1782	22.1478	5.8611	0.1668	6.0280		22,610.0625	22,610.0625	1.4211	1.2293	23,011.9269

4.2 Trip Summary Information

Land Use	Average Daily Trip Rate			Unmitigated	Mitigated
	Weekday	Saturday	Sunday	Annual VMT	Annual VMT
Automobile Care Center	748.01	748.01	748.01	1,509,966	1,048,831
Fast Food Restaurant with Drive Thru	1,332.01	2,341.26	1795.80	1,623,252	1,127,520
Gasoline/Service Station	3,430.08	3,430.08	3430.08	5,917,783	4,110,525
General Office Building	157.18	32.05	10.15	381,097	264,712
Other Non-Asphalt Surfaces	0.00	0.00	0.00		
Parking Lot	0.00	0.00	0.00		
Total	5,667.28	6,551.39	5,984.04	9,432,098	6,551,589

4.3 Trip Type Information

19510 Beyond Food Mart (Clinton Keith & Jana Ln) - Riverside-South Coast County, Summer

EMFAC Off-Model Adjustment Factors for Gasoline Light Duty Vehicle to Account for the SAFE Vehicle Rule Not Applied

Land Use	Miles			Trip %			Trip Purpose %		
	H-W or C-W	H-S or C-C	H-O or C-NW	H-W or C-W	H-S or C-C	H-O or C-NW	Primary	Diverted	Pass-by
Automobile Care Center	16.60	8.40	6.90	33.00	48.00	19.00	35	65	0
Fast Food Restaurant with Drive	16.60	8.40	6.90	2.20	78.80	19.00	29	21	50
Gasoline/Service Station	16.60	8.40	6.90	2.00	79.00	19.00	43	57	0
General Office Building	16.60	8.40	6.90	33.00	48.00	19.00	77	19	4
Other Non-Asphalt Surfaces	16.60	8.40	6.90	0.00	0.00	0.00	0	0	0
Parking Lot	16.60	8.40	6.90	0.00	0.00	0.00	0	0	0

4.4 Fleet Mix

Land Use	LDA	LDT1	LDT2	MDV	LHD1	LHD2	MHD	HHD	OBUS	UBUS	MCY	SBUS	MH
Automobile Care Center	0.537845	0.056225	0.173186	0.138405	0.025906	0.007191	0.011447	0.018769	0.000611	0.000309	0.023821	0.001097	0.005189
Fast Food Restaurant with Drive Thru	0.537845	0.056225	0.173186	0.138405	0.025906	0.007191	0.011447	0.018769	0.000611	0.000309	0.023821	0.001097	0.005189
Gasoline/Service Station	0.537845	0.056225	0.173186	0.138405	0.025906	0.007191	0.011447	0.018769	0.000611	0.000309	0.023821	0.001097	0.005189
General Office Building	0.537845	0.056225	0.173186	0.138405	0.025906	0.007191	0.011447	0.018769	0.000611	0.000309	0.023821	0.001097	0.005189
Other Non-Asphalt Surfaces	0.537845	0.056225	0.173186	0.138405	0.025906	0.007191	0.011447	0.018769	0.000611	0.000309	0.023821	0.001097	0.005189
Parking Lot	0.537845	0.056225	0.173186	0.138405	0.025906	0.007191	0.011447	0.018769	0.000611	0.000309	0.023821	0.001097	0.005189

5.0 Energy Detail

Historical Energy Use: N

5.1 Mitigation Measures Energy

Install Energy Efficient Appliances

19510 Beyond Food Mart (Clinton Keith & Jana Ln) - Riverside-South Coast County, Summer

EMFAC Off-Model Adjustment Factors for Gasoline Light Duty Vehicle to Account for the SAFE Vehicle Rule Not Applied

	ROG	NOx	CO	SO2	Fugitive PM10	Exhaust PM10	PM10 Total	Fugitive PM2.5	Exhaust PM2.5	PM2.5 Total	Bio- CO2	NBio- CO2	Total CO2	CH4	N2O	CO2e
Category	lb/day										lb/day					
Natural Gas Mitigated	0.0409	0.3720	0.3125	2.2300e-003		0.0283	0.0283		0.0283	0.0283		446.3805	446.3805	8.5600e-003	8.1800e-003	449.0331
Natural Gas Unmitigated	0.0409	0.3720	0.3125	2.2300e-003		0.0283	0.0283		0.0283	0.0283		446.3805	446.3805	8.5600e-003	8.1800e-003	449.0331

19510 Beyond Food Mart (Clinton Keith & Jana Ln) - Riverside-South Coast County, Summer

EMFAC Off-Model Adjustment Factors for Gasoline Light Duty Vehicle to Account for the SAFE Vehicle Rule Not Applied

5.2 Energy by Land Use - NaturalGas

Unmitigated

	NaturalGas Use	ROG	NOx	CO	SO2	Fugitive PM10	Exhaust PM10	PM10 Total	Fugitive PM2.5	Exhaust PM2.5	PM2.5 Total	Bio- CO2	NBio- CO2	Total CO2	CH4	N2O	CO2e
Land Use	kBTU/yr	lb/day										lb/day					
Automobile Care Center	158.55	1.7100e-003	0.0155	0.0131	9.0000e-005		1.1800e-003	1.1800e-003		1.1800e-003	1.1800e-003		18.6529	18.6529	3.6000e-004	3.4000e-004	18.7638
Fast Food Restaurant with Drive Thru	2838.65	0.0306	0.2783	0.2338	1.6700e-003		0.0212	0.0212		0.0212	0.0212		333.9591	333.9591	6.4000e-003	6.1200e-003	335.9436
Gasoline/Service Station	660.772	7.1300e-003	0.0648	0.0544	3.9000e-004		4.9200e-003	4.9200e-003		4.9200e-003	4.9200e-003		77.7379	77.7379	1.4900e-003	1.4300e-003	78.1999
General Office Building	136.26	1.4700e-003	0.0134	0.0112	8.0000e-005		1.0200e-003	1.0200e-003		1.0200e-003	1.0200e-003		16.0306	16.0306	3.1000e-004	2.9000e-004	16.1259
Other Non-Asphalt Surfaces	0	0.0000	0.0000	0.0000	0.0000		0.0000	0.0000		0.0000	0.0000		0.0000	0.0000	0.0000	0.0000	0.0000
Parking Lot	0	0.0000	0.0000	0.0000	0.0000		0.0000	0.0000		0.0000	0.0000		0.0000	0.0000	0.0000	0.0000	0.0000
Total		0.0409	0.3720	0.3125	2.2300e-003		0.0283	0.0283		0.0283	0.0283		446.3805	446.3805	8.5600e-003	8.1800e-003	449.0331

19510 Beyond Food Mart (Clinton Keith & Jana Ln) - Riverside-South Coast County, Summer

EMFAC Off-Model Adjustment Factors for Gasoline Light Duty Vehicle to Account for the SAFE Vehicle Rule Not Applied

5.2 Energy by Land Use - NaturalGas

Mitigated

	NaturalGas Use	ROG	NOx	CO	SO2	Fugitive PM10	Exhaust PM10	PM10 Total	Fugitive PM2.5	Exhaust PM2.5	PM2.5 Total	Bio- CO2	NBio- CO2	Total CO2	CH4	N2O	CO2e
Land Use	kBTU/yr	lb/day										lb/day					
Automobile Care Center	0.15855	1.7100e-003	0.0155	0.0131	9.0000e-005		1.1800e-003	1.1800e-003		1.1800e-003	1.1800e-003		18.6529	18.6529	3.6000e-004	3.4000e-004	18.7638
Fast Food Restaurant with Drive Thru	2.83865	0.0306	0.2783	0.2338	1.6700e-003		0.0212	0.0212		0.0212	0.0212		333.9591	333.9591	6.4000e-003	6.1200e-003	335.9436
Gasoline/Service Station	0.660772	7.1300e-003	0.0648	0.0544	3.9000e-004		4.9200e-003	4.9200e-003		4.9200e-003	4.9200e-003		77.7379	77.7379	1.4900e-003	1.4300e-003	78.1999
General Office Building	0.13626	1.4700e-003	0.0134	0.0112	8.0000e-005		1.0200e-003	1.0200e-003		1.0200e-003	1.0200e-003		16.0306	16.0306	3.1000e-004	2.9000e-004	16.1259
Other Non-Asphalt Surfaces	0	0.0000	0.0000	0.0000	0.0000		0.0000	0.0000		0.0000	0.0000		0.0000	0.0000	0.0000	0.0000	0.0000
Parking Lot	0	0.0000	0.0000	0.0000	0.0000		0.0000	0.0000		0.0000	0.0000		0.0000	0.0000	0.0000	0.0000	0.0000
Total		0.0409	0.3720	0.3125	2.2300e-003		0.0283	0.0283		0.0283	0.0283		446.3805	446.3805	8.5600e-003	8.1800e-003	449.0331

6.0 Area Detail

6.1 Mitigation Measures Area

19510 Beyond Food Mart (Clinton Keith & Jana Ln) - Riverside-South Coast County, Summer

EMFAC Off-Model Adjustment Factors for Gasoline Light Duty Vehicle to Account for the SAFE Vehicle Rule Not Applied

	ROG	NOx	CO	SO2	Fugitive PM10	Exhaust PM10	PM10 Total	Fugitive PM2.5	Exhaust PM2.5	PM2.5 Total	Bio- CO2	NBio- CO2	Total CO2	CH4	N2O	CO2e
Category	lb/day										lb/day					
Mitigated	0.6879	2.0000e-004	0.0224	0.0000		8.0000e-005	8.0000e-005		8.0000e-005	8.0000e-005		0.0482	0.0482	1.3000e-004		0.0513
Unmitigated	0.6879	2.0000e-004	0.0224	0.0000		8.0000e-005	8.0000e-005		8.0000e-005	8.0000e-005		0.0482	0.0482	1.3000e-004		0.0513

6.2 Area by SubCategory

Unmitigated

	ROG	NOx	CO	SO2	Fugitive PM10	Exhaust PM10	PM10 Total	Fugitive PM2.5	Exhaust PM2.5	PM2.5 Total	Bio- CO2	NBio- CO2	Total CO2	CH4	N2O	CO2e
SubCategory	lb/day										lb/day					
Architectural Coating	0.0824					0.0000	0.0000		0.0000	0.0000			0.0000			0.0000
Consumer Products	0.6034					0.0000	0.0000		0.0000	0.0000			0.0000			0.0000
Landscaping	2.0700e-003	2.0000e-004	0.0224	0.0000		8.0000e-005	8.0000e-005		8.0000e-005	8.0000e-005		0.0482	0.0482	1.3000e-004		0.0513
Total	0.6879	2.0000e-004	0.0224	0.0000		8.0000e-005	8.0000e-005		8.0000e-005	8.0000e-005		0.0482	0.0482	1.3000e-004		0.0513

19510 Beyond Food Mart (Clinton Keith & Jana Ln) - Riverside-South Coast County, Summer

EMFAC Off-Model Adjustment Factors for Gasoline Light Duty Vehicle to Account for the SAFE Vehicle Rule Not Applied

6.2 Area by SubCategory

Mitigated

	ROG	NOx	CO	SO2	Fugitive PM10	Exhaust PM10	PM10 Total	Fugitive PM2.5	Exhaust PM2.5	PM2.5 Total	Bio- CO2	NBio- CO2	Total CO2	CH4	N2O	CO2e
SubCategory	lb/day										lb/day					
Architectural Coating	0.0824					0.0000	0.0000		0.0000	0.0000			0.0000			0.0000
Consumer Products	0.6034					0.0000	0.0000		0.0000	0.0000			0.0000			0.0000
Landscaping	2.0700e-003	2.0000e-004	0.0224	0.0000		8.0000e-005	8.0000e-005		8.0000e-005	8.0000e-005		0.0482	0.0482	1.3000e-004		0.0513
Total	0.6879	2.0000e-004	0.0224	0.0000		8.0000e-005	8.0000e-005		8.0000e-005	8.0000e-005		0.0482	0.0482	1.3000e-004		0.0513

7.0 Water Detail

7.1 Mitigation Measures Water

Apply Water Conservation Strategy

Use Water Efficient Irrigation System

19510 Beyond Food Mart (Clinton Keith & Jana Ln) - Riverside-South Coast County, Summer

EMFAC Off-Model Adjustment Factors for Gasoline Light Duty Vehicle to Account for the SAFE Vehicle Rule Not Applied

8.0 Waste Detail

8.1 Mitigation Measures Waste

Institute Recycling and Composting Services

9.0 Operational Offroad

Equipment Type	Number	Hours/Day	Days/Year	Horse Power	Load Factor	Fuel Type
----------------	--------	-----------	-----------	-------------	-------------	-----------

10.0 Stationary Equipment

Fire Pumps and Emergency Generators

Equipment Type	Number	Hours/Day	Hours/Year	Horse Power	Load Factor	Fuel Type
----------------	--------	-----------	------------	-------------	-------------	-----------

Boilers

Equipment Type	Number	Heat Input/Day	Heat Input/Year	Boiler Rating	Fuel Type
----------------	--------	----------------	-----------------	---------------	-----------

User Defined Equipment

Equipment Type	Number
----------------	--------

11.0 Vegetation

19510 Beyond Food Mart (Clinton Keith & Jana Ln) - Riverside-South Coast County, Winter

EMFAC Off-Model Adjustment Factors for Gasoline Light Duty Vehicle to Account for the SAFE Vehicle Rule Not Applied

19510 Beyond Food Mart (Clinton Keith & Jana Ln)

Riverside-South Coast County, Winter

1.0 Project Characteristics

1.1 Land Usage

Land Uses	Size	Metric	Lot Acreage	Floor Surface Area	Population
General Office Building	14.50	1000sqft	0.33	14,500.00	0
Other Non-Asphalt Surfaces	2.08	Acre	2.08	90,604.80	0
Parking Lot	182.00	Space	1.64	72,800.00	0
Fast Food Restaurant with Drive Thru	3.80	1000sqft	0.09	3,800.00	0
Automobile Care Center	1.79	1000sqft	0.04	1,790.00	0
Gasoline/Service Station	16.00	Pump	0.17	7,460.00	0

1.2 Other Project Characteristics

Urbanization	Urban	Wind Speed (m/s)	2.4	Precipitation Freq (Days)	28
Climate Zone	10			Operational Year	2024
Utility Company	Southern California Edison				
CO2 Intensity (lb/MWhr)	390.98	CH4 Intensity (lb/MWhr)	0.033	N2O Intensity (lb/MWhr)	0.004

1.3 User Entered Comments & Non-Default Data

Project Characteristics -

Land Use - 4.35 ac: 16FP gas w/ 7.46Tsf mrkt, 1.79Tsf car wash, 3.8Tsf FF w/DT, 14.5Tsf office, 182 spc prkng lot (w/ 131 auto, 8EV, 4 loading, 39 DT/wash stacking spcs), & rmndr Indscp/hrdscp (~2.08 ac).

Construction Phase - Site is vacant, no demo. Construction to start January 2023 and be completed by September 2023.

Off-road Equipment - CalEEMod default construction timing for building construction reduced by ~32%; therefore, ~32% more equipment added to CalEEMod default list.

Off-road Equipment - Site preparation to remove existing vegetation/rocks etc. over only ~20% of site area; therefore, CalEEMod default equipment reduced.

Grading - Site anticipated to balance.

19510 Beyond Food Mart (Clinton Keith & Jana Ln) - Riverside-South Coast County, Winter

EMFAC Off-Model Adjustment Factors for Gasoline Light Duty Vehicle to Account for the SAFE Vehicle Rule Not Applied

Vehicle Trips - TIA: 214.38trips/FP (w/ 38% passby) gas, 417.88trips/TSF wash, 350.53trips/TSF (w/ 25% passby) FF, & 10.84trips/TSF office. Wash/Gas weekday rate used for sat/sun. Other sat/sun rates ITE 11th Ed. Wash/Gas pass-by to 0 & split prim/div.

Sequestration - 116 new trees to be planted.

Construction Off-road Equipment Mitigation -

Mobile Land Use Mitigation - Sidewalks on/off. 56 emp/0.63jb ac (jb ac bldgs only)=88 jobs/jb ac. ~0.79 miles E of bus stop Clinton Keith/Wildomar Trl.

Energy Mitigation - Energy STAR appliances to be used.

Water Mitigation - 20% indoor water reduction per CalGreen Standards. Water-efficient irrigation systems.

Waste Mitigation - Per AB 341 project is anticipated to divert at least 37% of their waste away from landfills.

Table Name	Column Name	Default Value	New Value
tblConstDustMitigation	WaterUnpavedRoadVehicleSpeed	0	15
tblConstructionPhase	NumDays	230.00	157.00
tblLandUse	LandUseSquareFeet	2,258.80	7,460.00
tblLandUse	LotAcreage	0.05	0.17
tblOffRoadEquipment	OffRoadEquipmentUnitAmount	1.00	2.00
tblOffRoadEquipment	OffRoadEquipmentUnitAmount	3.00	1.00
tblOffRoadEquipment	OffRoadEquipmentUnitAmount	3.00	4.00
tblOffRoadEquipment	OffRoadEquipmentUnitAmount	4.00	1.00
tblOffRoadEquipment	OffRoadEquipmentUnitAmount	1.00	2.00
tblSequestration	NumberOfNewTrees	0.00	116.00
tblVehicleTrips	DV_TP	51.00	65.00
tblVehicleTrips	DV_TP	27.00	57.00
tblVehicleTrips	PB_TP	28.00	0.00
tblVehicleTrips	PB_TP	59.00	0.00
tblVehicleTrips	PR_TP	21.00	35.00
tblVehicleTrips	PR_TP	14.00	43.00
tblVehicleTrips	ST_TR	23.72	417.88
tblVehicleTrips	ST_TR	182.17	214.38
tblVehicleTrips	SU_TR	11.88	417.88
tblVehicleTrips	SU_TR	166.88 Apx-31	214.38

19510 Beyond Food Mart (Clinton Keith & Jana Ln) - Riverside-South Coast County, Winter

EMFAC Off-Model Adjustment Factors for Gasoline Light Duty Vehicle to Account for the SAFE Vehicle Rule Not Applied

tblVehicleTrips	WD_TR	23.72	417.88
tblVehicleTrips	WD_TR	470.95	350.53
tblVehicleTrips	WD_TR	172.01	214.38
tblVehicleTrips	WD_TR	9.74	10.84

2.0 Emissions Summary

19510 Beyond Food Mart (Clinton Keith & Jana Ln) - Riverside-South Coast County, Winter

EMFAC Off-Model Adjustment Factors for Gasoline Light Duty Vehicle to Account for the SAFE Vehicle Rule Not Applied

2.1 Overall Construction (Maximum Daily Emission)

Unmitigated Construction

	ROG	NOx	CO	SO2	Fugitive PM10	Exhaust PM10	PM10 Total	Fugitive PM2.5	Exhaust PM2.5	PM2.5 Total	Bio- CO2	NBio- CO2	Total CO2	CH4	N2O	CO2e
Year	lb/day										lb/day					
2023	20.7509	31.9220	39.2990	0.0748	7.2503	1.4819	8.0260	3.4692	1.3901	4.1829	0.0000	7,204.6606	7,204.6606	1.4899	0.1125	7,275.4409
Maximum	20.7509	31.9220	39.2990	0.0748	7.2503	1.4819	8.0260	3.4692	1.3901	4.1829	0.0000	7,204.6606	7,204.6606	1.4899	0.1125	7,275.4409

Mitigated Construction

	ROG	NOx	CO	SO2	Fugitive PM10	Exhaust PM10	PM10 Total	Fugitive PM2.5	Exhaust PM2.5	PM2.5 Total	Bio- CO2	NBio- CO2	Total CO2	CH4	N2O	CO2e
Year	lb/day										lb/day					
2023	20.7509	31.9220	39.2990	0.0748	2.9299	1.4819	3.7056	1.3801	1.3901	2.0938	0.0000	7,204.6606	7,204.6606	1.4899	0.1125	7,275.4409
Maximum	20.7509	31.9220	39.2990	0.0748	2.9299	1.4819	3.7056	1.3801	1.3901	2.0938	0.0000	7,204.6606	7,204.6606	1.4899	0.1125	7,275.4409

	ROG	NOx	CO	SO2	Fugitive PM10	Exhaust PM10	PM10 Total	Fugitive PM2.5	Exhaust PM2.5	PM2.5 Total	Bio- CO2	NBio- CO2	Total CO2	CH4	N2O	CO2e
Percent Reduction	0.00	0.00	0.00	0.00	59.59	0.00	53.83	60.22	0.00	49.94	0.00	0.00	0.00	0.00	0.00	0.00

19510 Beyond Food Mart (Clinton Keith & Jana Ln) - Riverside-South Coast County, Winter

EMFAC Off-Model Adjustment Factors for Gasoline Light Duty Vehicle to Account for the SAFE Vehicle Rule Not Applied

2.2 Overall Operational

Unmitigated Operational

	ROG	NOx	CO	SO2	Fugitive PM10	Exhaust PM10	PM10 Total	Fugitive PM2.5	Exhaust PM2.5	PM2.5 Total	Bio- CO2	NBio- CO2	Total CO2	CH4	N2O	CO2e
Category	lb/day										lb/day					
Area	0.6879	2.0000e-004	0.0224	0.0000		8.0000e-005	8.0000e-005		8.0000e-005	8.0000e-005		0.0482	0.0482	1.3000e-004		0.0513
Energy	0.0409	0.3720	0.3125	2.2300e-003		0.0283	0.0283		0.0283	0.0283		446.3805	446.3805	8.5600e-003	8.1800e-003	449.0331
Mobile	13.0938	16.3999	101.6790	0.2066	21.9696	0.1784	22.1480	5.8611	0.1670	6.0282		21,056.6384	21,056.6384	1.5009	1.2570	21,468.7352
Total	13.8226	16.7721	102.0139	0.2088	21.9696	0.2068	22.1764	5.8611	0.1954	6.0565		21,503.0671	21,503.0671	1.5096	1.2651	21,917.8197

Mitigated Operational

	ROG	NOx	CO	SO2	Fugitive PM10	Exhaust PM10	PM10 Total	Fugitive PM2.5	Exhaust PM2.5	PM2.5 Total	Bio- CO2	NBio- CO2	Total CO2	CH4	N2O	CO2e
Category	lb/day										lb/day					
Area	0.6879	2.0000e-004	0.0224	0.0000		8.0000e-005	8.0000e-005		8.0000e-005	8.0000e-005		0.0482	0.0482	1.3000e-004		0.0513
Energy	0.0409	0.3720	0.3125	2.2300e-003		0.0283	0.0283		0.0283	0.0283		446.3805	446.3805	8.5600e-003	8.1800e-003	449.0331
Mobile	11.9106	13.2263	81.6054	0.1471	15.2602	0.1319	15.3921	4.0712	0.1233	4.1945		14,993.7668	14,993.7668	1.2835	1.0031	15,324.7634
Total	12.6394	13.5985	81.9403	0.1493	15.2602	0.1602	15.4204	4.0712	0.1517	4.2229		15,440.1955	15,440.1955	1.2922	1.0112	15,773.8478

19510 Beyond Food Mart (Clinton Keith & Jana Ln) - Riverside-South Coast County, Winter

EMFAC Off-Model Adjustment Factors for Gasoline Light Duty Vehicle to Account for the SAFE Vehicle Rule Not Applied

	ROG	NOx	CO	SO2	Fugitive PM10	Exhaust PM10	PM10 Total	Fugitive PM2.5	Exhaust PM2.5	PM2.5 Total	Bio- CO2	NBio-CO2	Total CO2	CH4	N2O	CO2e
Percent Reduction	8.56	18.92	19.68	28.50	30.54	22.53	30.46	30.54	22.38	30.28	0.00	28.20	28.20	14.40	20.07	28.03

3.0 Construction Detail

Construction Phase

Phase Number	Phase Name	Phase Type	Start Date	End Date	Num Days Week	Num Days	Phase Description
1	Site Preparation	Site Preparation	1/1/2023	1/6/2023	5	5	
2	Grading	Grading	1/7/2023	1/18/2023	5	8	
3	Building Construction	Building Construction	1/19/2023	8/25/2023	5	157	
4	Paving	Paving	8/8/2023	8/31/2023	5	18	
5	Architectural Coating	Architectural Coating	8/8/2023	8/31/2023	5	18	

Acres of Grading (Site Preparation Phase): 2.5

Acres of Grading (Grading Phase): 8

Acres of Paving: 3.72

Residential Indoor: 0; Residential Outdoor: 0; Non-Residential Indoor: 41,325; Non-Residential Outdoor: 13,775; Striped Parking Area: 9,804 (Architectural Coating – sqft)

OffRoad Equipment

Phase Name	Offroad Equipment Type	Amount	Usage Hours	Horse Power	Load Factor
Site Preparation	Rubber Tired Dozers	1	8.00	247	0.40
Site Preparation	Tractors/Loaders/Backhoes	1	8.00	97	0.37
Grading	Excavators	1	8.00	158	0.38
Grading	Graders	1	8.00	187	0.41
Grading	Rubber Tired Dozers	1	8.00	247	0.40
Grading	Tractors/Loaders/Backhoes	3	8.00	97	0.37

19510 Beyond Food Mart (Clinton Keith & Jana Ln) - Riverside-South Coast County, Winter

EMFAC Off-Model Adjustment Factors for Gasoline Light Duty Vehicle to Account for the SAFE Vehicle Rule Not Applied

Building Construction	Cranes	2	7.00	231	0.29
Building Construction	Forklifts	3	8.00	89	0.20
Building Construction	Generator Sets	1	8.00	84	0.74
Building Construction	Tractors/Loaders/Backhoes	4	7.00	97	0.37
Building Construction	Welders	2	8.00	46	0.45
Paving	Cement and Mortar Mixers	2	6.00	9	0.56
Paving	Pavers	1	8.00	130	0.42
Paving	Paving Equipment	2	6.00	132	0.36
Paving	Rollers	2	6.00	80	0.38
Paving	Tractors/Loaders/Backhoes	1	8.00	97	0.37
Architectural Coating	Air Compressors	1	6.00	78	0.48

Trips and VMT

Phase Name	Offroad Equipment Count	Worker Trip Number	Vendor Trip Number	Hauling Trip Number	Worker Trip Length	Vendor Trip Length	Hauling Trip Length	Worker Vehicle Class	Vendor Vehicle Class	Hauling Vehicle Class
Site Preparation	2	5.00	0.00	0.00	14.70	6.90	20.00	LD_Mix	HDT_Mix	HHDT
Grading	6	15.00	0.00	0.00	14.70	6.90	20.00	LD_Mix	HDT_Mix	HHDT
Building Construction	12	78.00	31.00	0.00	14.70	6.90	20.00	LD_Mix	HDT_Mix	HHDT
Paving	8	20.00	0.00	0.00	14.70	6.90	20.00	LD_Mix	HDT_Mix	HHDT
Architectural Coating	1	16.00	0.00	0.00	14.70	6.90	20.00	LD_Mix	HDT_Mix	HHDT

3.1 Mitigation Measures Construction

Water Exposed Area

Reduce Vehicle Speed on Unpaved Roads

19510 Beyond Food Mart (Clinton Keith & Jana Ln) - Riverside-South Coast County, Winter

EMFAC Off-Model Adjustment Factors for Gasoline Light Duty Vehicle to Account for the SAFE Vehicle Rule Not Applied

3.2 Site Preparation - 2023

Unmitigated Construction On-Site

	ROG	NOx	CO	SO2	Fugitive PM10	Exhaust PM10	PM10 Total	Fugitive PM2.5	Exhaust PM2.5	PM2.5 Total	Bio- CO2	NBio- CO2	Total CO2	CH4	N2O	CO2e
Category	lb/day										lb/day					
Fugitive Dust					6.5523	0.0000	6.5523	3.3675	0.0000	3.3675			0.0000			0.0000
Off-Road	0.8360	8.6628	5.3377	0.0117		0.3967	0.3967		0.3650	0.3650		1,128.577 2	1,128.577 2	0.3650		1,137.702 3
Total	0.8360	8.6628	5.3377	0.0117	6.5523	0.3967	6.9491	3.3675	0.3650	3.7325		1,128.577 2	1,128.577 2	0.3650		1,137.702 3

Unmitigated Construction Off-Site

	ROG	NOx	CO	SO2	Fugitive PM10	Exhaust PM10	PM10 Total	Fugitive PM2.5	Exhaust PM2.5	PM2.5 Total	Bio- CO2	NBio- CO2	Total CO2	CH4	N2O	CO2e
Category	lb/day										lb/day					
Hauling	0.0000	0.0000	0.0000	0.0000	0.0000	0.0000	0.0000	0.0000	0.0000	0.0000		0.0000	0.0000	0.0000	0.0000	0.0000
Vendor	0.0000	0.0000	0.0000	0.0000	0.0000	0.0000	0.0000	0.0000	0.0000	0.0000		0.0000	0.0000	0.0000	0.0000	0.0000
Worker	0.0171	0.0117	0.1486	4.5000e-004	0.0559	2.6000e-004	0.0562	0.0148	2.4000e-004	0.0151		45.0212	45.0212	1.1400e-003	1.2000e-003	45.4075
Total	0.0171	0.0117	0.1486	4.5000e-004	0.0559	2.6000e-004	0.0562	0.0148	2.4000e-004	0.0151		45.0212	45.0212	1.1400e-003	1.2000e-003	45.4075

19510 Beyond Food Mart (Clinton Keith & Jana Ln) - Riverside-South Coast County, Winter

EMFAC Off-Model Adjustment Factors for Gasoline Light Duty Vehicle to Account for the SAFE Vehicle Rule Not Applied

3.2 Site Preparation - 2023

Mitigated Construction On-Site

	ROG	NOx	CO	SO2	Fugitive PM10	Exhaust PM10	PM10 Total	Fugitive PM2.5	Exhaust PM2.5	PM2.5 Total	Bio- CO2	NBio- CO2	Total CO2	CH4	N2O	CO2e
Category	lb/day										lb/day					
Fugitive Dust					2.5554	0.0000	2.5554	1.3133	0.0000	1.3133			0.0000			0.0000
Off-Road	0.8360	8.6628	5.3377	0.0117		0.3967	0.3967		0.3650	0.3650	0.0000	1,128.577 2	1,128.577 2	0.3650		1,137.702 3
Total	0.8360	8.6628	5.3377	0.0117	2.5554	0.3967	2.9522	1.3133	0.3650	1.6783	0.0000	1,128.577 2	1,128.577 2	0.3650		1,137.702 3

Mitigated Construction Off-Site

	ROG	NOx	CO	SO2	Fugitive PM10	Exhaust PM10	PM10 Total	Fugitive PM2.5	Exhaust PM2.5	PM2.5 Total	Bio- CO2	NBio- CO2	Total CO2	CH4	N2O	CO2e
Category	lb/day										lb/day					
Hauling	0.0000	0.0000	0.0000	0.0000	0.0000	0.0000	0.0000	0.0000	0.0000	0.0000		0.0000	0.0000	0.0000	0.0000	0.0000
Vendor	0.0000	0.0000	0.0000	0.0000	0.0000	0.0000	0.0000	0.0000	0.0000	0.0000		0.0000	0.0000	0.0000	0.0000	0.0000
Worker	0.0171	0.0117	0.1486	4.5000e-004	0.0559	2.6000e-004	0.0562	0.0148	2.4000e-004	0.0151		45.0212	45.0212	1.1400e-003	1.2000e-003	45.4075
Total	0.0171	0.0117	0.1486	4.5000e-004	0.0559	2.6000e-004	0.0562	0.0148	2.4000e-004	0.0151		45.0212	45.0212	1.1400e-003	1.2000e-003	45.4075

19510 Beyond Food Mart (Clinton Keith & Jana Ln) - Riverside-South Coast County, Winter

EMFAC Off-Model Adjustment Factors for Gasoline Light Duty Vehicle to Account for the SAFE Vehicle Rule Not Applied

3.3 Grading - 2023

Unmitigated Construction On-Site

	ROG	NOx	CO	SO2	Fugitive PM10	Exhaust PM10	PM10 Total	Fugitive PM2.5	Exhaust PM2.5	PM2.5 Total	Bio- CO2	NBio- CO2	Total CO2	CH4	N2O	CO2e
Category	lb/day										lb/day					
Fugitive Dust					7.0826	0.0000	7.0826	3.4247	0.0000	3.4247			0.0000			0.0000
Off-Road	1.7109	17.9359	14.7507	0.0297		0.7749	0.7749		0.7129	0.7129		2,872.6910	2,872.6910	0.9291		2,895.9182
Total	1.7109	17.9359	14.7507	0.0297	7.0826	0.7749	7.8575	3.4247	0.7129	4.1377		2,872.6910	2,872.6910	0.9291		2,895.9182

Unmitigated Construction Off-Site

	ROG	NOx	CO	SO2	Fugitive PM10	Exhaust PM10	PM10 Total	Fugitive PM2.5	Exhaust PM2.5	PM2.5 Total	Bio- CO2	NBio- CO2	Total CO2	CH4	N2O	CO2e
Category	lb/day										lb/day					
Hauling	0.0000	0.0000	0.0000	0.0000	0.0000	0.0000	0.0000	0.0000	0.0000	0.0000		0.0000	0.0000	0.0000	0.0000	0.0000
Vendor	0.0000	0.0000	0.0000	0.0000	0.0000	0.0000	0.0000	0.0000	0.0000	0.0000		0.0000	0.0000	0.0000	0.0000	0.0000
Worker	0.0513	0.0351	0.4456	1.3400e-003	0.1677	7.8000e-004	0.1685	0.0445	7.2000e-004	0.0452		135.0635	135.0635	3.4300e-003	3.6000e-003	136.2226
Total	0.0513	0.0351	0.4456	1.3400e-003	0.1677	7.8000e-004	0.1685	0.0445	7.2000e-004	0.0452		135.0635	135.0635	3.4300e-003	3.6000e-003	136.2226

19510 Beyond Food Mart (Clinton Keith & Jana Ln) - Riverside-South Coast County, Winter

EMFAC Off-Model Adjustment Factors for Gasoline Light Duty Vehicle to Account for the SAFE Vehicle Rule Not Applied

3.3 Grading - 2023

Mitigated Construction On-Site

	ROG	NOx	CO	SO2	Fugitive PM10	Exhaust PM10	PM10 Total	Fugitive PM2.5	Exhaust PM2.5	PM2.5 Total	Bio- CO2	NBio- CO2	Total CO2	CH4	N2O	CO2e
Category	lb/day										lb/day					
Fugitive Dust					2.7622	0.0000	2.7622	1.3357	0.0000	1.3357			0.0000			0.0000
Off-Road	1.7109	17.9359	14.7507	0.0297		0.7749	0.7749		0.7129	0.7129	0.0000	2,872.6910	2,872.6910	0.9291		2,895.9182
Total	1.7109	17.9359	14.7507	0.0297	2.7622	0.7749	3.5371	1.3357	0.7129	2.0486	0.0000	2,872.6910	2,872.6910	0.9291		2,895.9182

Mitigated Construction Off-Site

	ROG	NOx	CO	SO2	Fugitive PM10	Exhaust PM10	PM10 Total	Fugitive PM2.5	Exhaust PM2.5	PM2.5 Total	Bio- CO2	NBio- CO2	Total CO2	CH4	N2O	CO2e
Category	lb/day										lb/day					
Hauling	0.0000	0.0000	0.0000	0.0000	0.0000	0.0000	0.0000	0.0000	0.0000	0.0000		0.0000	0.0000	0.0000	0.0000	0.0000
Vendor	0.0000	0.0000	0.0000	0.0000	0.0000	0.0000	0.0000	0.0000	0.0000	0.0000		0.0000	0.0000	0.0000	0.0000	0.0000
Worker	0.0513	0.0351	0.4456	1.3400e-003	0.1677	7.8000e-004	0.1685	0.0445	7.2000e-004	0.0452		135.0635	135.0635	3.4300e-003	3.6000e-003	136.2226
Total	0.0513	0.0351	0.4456	1.3400e-003	0.1677	7.8000e-004	0.1685	0.0445	7.2000e-004	0.0452		135.0635	135.0635	3.4300e-003	3.6000e-003	136.2226

19510 Beyond Food Mart (Clinton Keith & Jana Ln) - Riverside-South Coast County, Winter

EMFAC Off-Model Adjustment Factors for Gasoline Light Duty Vehicle to Account for the SAFE Vehicle Rule Not Applied

3.4 Building Construction - 2023

Unmitigated Construction On-Site

	ROG	NOx	CO	SO2	Fugitive PM10	Exhaust PM10	PM10 Total	Fugitive PM2.5	Exhaust PM2.5	PM2.5 Total	Bio- CO2	NBio- CO2	Total CO2	CH4	N2O	CO2e
Category	lb/day										lb/day					
Off-Road	2.2672	20.4877	21.4795	0.0373		0.9606	0.9606		0.9029	0.9029		3,515.5339	3,515.5339	0.8740		3,537.3831
Total	2.2672	20.4877	21.4795	0.0373		0.9606	0.9606		0.9029	0.9029		3,515.5339	3,515.5339	0.8740		3,537.3831

Unmitigated Construction Off-Site

	ROG	NOx	CO	SO2	Fugitive PM10	Exhaust PM10	PM10 Total	Fugitive PM2.5	Exhaust PM2.5	PM2.5 Total	Bio- CO2	NBio- CO2	Total CO2	CH4	N2O	CO2e
Category	lb/day										lb/day					
Hauling	0.0000	0.0000	0.0000	0.0000	0.0000	0.0000	0.0000	0.0000	0.0000	0.0000		0.0000	0.0000	0.0000	0.0000	0.0000
Vendor	0.0324	1.0741	0.4311	5.4300e-003	0.1986	8.8500e-003	0.2074	0.0572	8.4700e-003	0.0656		575.7655	575.7655	5.7400e-003	0.0852	601.2846
Worker	0.2669	0.1826	2.3173	6.9500e-003	0.8719	4.0800e-003	0.8759	0.2312	3.7500e-003	0.2350		702.3303	702.3303	0.0179	0.0187	708.3577
Total	0.2993	1.2567	2.7484	0.0124	1.0704	0.0129	1.0833	0.2884	0.0122	0.3006		1,278.0958	1,278.0958	0.0236	0.1039	1,309.6423

19510 Beyond Food Mart (Clinton Keith & Jana Ln) - Riverside-South Coast County, Winter

EMFAC Off-Model Adjustment Factors for Gasoline Light Duty Vehicle to Account for the SAFE Vehicle Rule Not Applied

3.4 Building Construction - 2023

Mitigated Construction On-Site

	ROG	NOx	CO	SO2	Fugitive PM10	Exhaust PM10	PM10 Total	Fugitive PM2.5	Exhaust PM2.5	PM2.5 Total	Bio- CO2	NBio- CO2	Total CO2	CH4	N2O	CO2e
Category	lb/day										lb/day					
Off-Road	2.2672	20.4877	21.4795	0.0373		0.9606	0.9606		0.9029	0.9029	0.0000	3,515.5339	3,515.5339	0.8740		3,537.3831
Total	2.2672	20.4877	21.4795	0.0373		0.9606	0.9606		0.9029	0.9029	0.0000	3,515.5339	3,515.5339	0.8740		3,537.3831

Mitigated Construction Off-Site

	ROG	NOx	CO	SO2	Fugitive PM10	Exhaust PM10	PM10 Total	Fugitive PM2.5	Exhaust PM2.5	PM2.5 Total	Bio- CO2	NBio- CO2	Total CO2	CH4	N2O	CO2e
Category	lb/day										lb/day					
Hauling	0.0000	0.0000	0.0000	0.0000	0.0000	0.0000	0.0000	0.0000	0.0000	0.0000		0.0000	0.0000	0.0000	0.0000	0.0000
Vendor	0.0324	1.0741	0.4311	5.4300e-003	0.1986	8.8500e-003	0.2074	0.0572	8.4700e-003	0.0656		575.7655	575.7655	5.7400e-003	0.0852	601.2846
Worker	0.2669	0.1826	2.3173	6.9500e-003	0.8719	4.0800e-003	0.8759	0.2312	3.7500e-003	0.2350		702.3303	702.3303	0.0179	0.0187	708.3577
Total	0.2993	1.2567	2.7484	0.0124	1.0704	0.0129	1.0833	0.2884	0.0122	0.3006		1,278.0958	1,278.0958	0.0236	0.1039	1,309.6423

19510 Beyond Food Mart (Clinton Keith & Jana Ln) - Riverside-South Coast County, Winter

EMFAC Off-Model Adjustment Factors for Gasoline Light Duty Vehicle to Account for the SAFE Vehicle Rule Not Applied

3.5 Paving - 2023

Unmitigated Construction On-Site

	ROG	NOx	CO	SO2	Fugitive PM10	Exhaust PM10	PM10 Total	Fugitive PM2.5	Exhaust PM2.5	PM2.5 Total	Bio- CO2	NBio- CO2	Total CO2	CH4	N2O	CO2e
Category	lb/day										lb/day					
Off-Road	0.9181	8.7903	12.1905	0.0189		0.4357	0.4357		0.4025	0.4025		1,805.4304	1,805.4304	0.5673		1,819.6122
Paving	0.2387					0.0000	0.0000		0.0000	0.0000			0.0000			0.0000
Total	1.1568	8.7903	12.1905	0.0189		0.4357	0.4357		0.4025	0.4025		1,805.4304	1,805.4304	0.5673		1,819.6122

Unmitigated Construction Off-Site

	ROG	NOx	CO	SO2	Fugitive PM10	Exhaust PM10	PM10 Total	Fugitive PM2.5	Exhaust PM2.5	PM2.5 Total	Bio- CO2	NBio- CO2	Total CO2	CH4	N2O	CO2e
Category	lb/day										lb/day					
Hauling	0.0000	0.0000	0.0000	0.0000	0.0000	0.0000	0.0000	0.0000	0.0000	0.0000		0.0000	0.0000	0.0000	0.0000	0.0000
Vendor	0.0000	0.0000	0.0000	0.0000	0.0000	0.0000	0.0000	0.0000	0.0000	0.0000		0.0000	0.0000	0.0000	0.0000	0.0000
Worker	0.0684	0.0468	0.5942	1.7800e-003	0.2236	1.0500e-003	0.2246	0.0593	9.6000e-004	0.0603		180.0847	180.0847	4.5800e-003	4.8000e-003	181.6302
Total	0.0684	0.0468	0.5942	1.7800e-003	0.2236	1.0500e-003	0.2246	0.0593	9.6000e-004	0.0603		180.0847	180.0847	4.5800e-003	4.8000e-003	181.6302

19510 Beyond Food Mart (Clinton Keith & Jana Ln) - Riverside-South Coast County, Winter

EMFAC Off-Model Adjustment Factors for Gasoline Light Duty Vehicle to Account for the SAFE Vehicle Rule Not Applied

3.5 Paving - 2023

Mitigated Construction On-Site

	ROG	NOx	CO	SO2	Fugitive PM10	Exhaust PM10	PM10 Total	Fugitive PM2.5	Exhaust PM2.5	PM2.5 Total	Bio- CO2	NBio- CO2	Total CO2	CH4	N2O	CO2e
Category	lb/day										lb/day					
Off-Road	0.9181	8.7903	12.1905	0.0189		0.4357	0.4357		0.4025	0.4025	0.0000	1,805.4304	1,805.4304	0.5673		1,819.6122
Paving	0.2387					0.0000	0.0000		0.0000	0.0000			0.0000			0.0000
Total	1.1568	8.7903	12.1905	0.0189		0.4357	0.4357		0.4025	0.4025	0.0000	1,805.4304	1,805.4304	0.5673		1,819.6122

Mitigated Construction Off-Site

	ROG	NOx	CO	SO2	Fugitive PM10	Exhaust PM10	PM10 Total	Fugitive PM2.5	Exhaust PM2.5	PM2.5 Total	Bio- CO2	NBio- CO2	Total CO2	CH4	N2O	CO2e
Category	lb/day										lb/day					
Hauling	0.0000	0.0000	0.0000	0.0000	0.0000	0.0000	0.0000	0.0000	0.0000	0.0000		0.0000	0.0000	0.0000	0.0000	0.0000
Vendor	0.0000	0.0000	0.0000	0.0000	0.0000	0.0000	0.0000	0.0000	0.0000	0.0000		0.0000	0.0000	0.0000	0.0000	0.0000
Worker	0.0684	0.0468	0.5942	1.7800e-003	0.2236	1.0500e-003	0.2246	0.0593	9.6000e-004	0.0603		180.0847	180.0847	4.5800e-003	4.8000e-003	181.6302
Total	0.0684	0.0468	0.5942	1.7800e-003	0.2236	1.0500e-003	0.2246	0.0593	9.6000e-004	0.0603		180.0847	180.0847	4.5800e-003	4.8000e-003	181.6302

19510 Beyond Food Mart (Clinton Keith & Jana Ln) - Riverside-South Coast County, Winter

EMFAC Off-Model Adjustment Factors for Gasoline Light Duty Vehicle to Account for the SAFE Vehicle Rule Not Applied

3.6 Architectural Coating - 2023

Unmitigated Construction On-Site

	ROG	NOx	CO	SO2	Fugitive PM10	Exhaust PM10	PM10 Total	Fugitive PM2.5	Exhaust PM2.5	PM2.5 Total	Bio- CO2	NBio- CO2	Total CO2	CH4	N2O	CO2e
Category	lb/day										lb/day					
Archit. Coating	16.7128					0.0000	0.0000		0.0000	0.0000			0.0000			0.0000
Off-Road	0.1917	1.3030	1.8111	2.9700e-003		0.0708	0.0708		0.0708	0.0708		281.4481	281.4481	0.0168		281.8690
Total	16.9044	1.3030	1.8111	2.9700e-003		0.0708	0.0708		0.0708	0.0708		281.4481	281.4481	0.0168		281.8690

Unmitigated Construction Off-Site

	ROG	NOx	CO	SO2	Fugitive PM10	Exhaust PM10	PM10 Total	Fugitive PM2.5	Exhaust PM2.5	PM2.5 Total	Bio- CO2	NBio- CO2	Total CO2	CH4	N2O	CO2e
Category	lb/day										lb/day					
Hauling	0.0000	0.0000	0.0000	0.0000	0.0000	0.0000	0.0000	0.0000	0.0000	0.0000		0.0000	0.0000	0.0000	0.0000	0.0000
Vendor	0.0000	0.0000	0.0000	0.0000	0.0000	0.0000	0.0000	0.0000	0.0000	0.0000		0.0000	0.0000	0.0000	0.0000	0.0000
Worker	0.0548	0.0375	0.4754	1.4300e-003	0.1788	8.4000e-004	0.1797	0.0474	7.7000e-004	0.0482		144.0678	144.0678	3.6600e-003	3.8400e-003	145.3041
Total	0.0548	0.0375	0.4754	1.4300e-003	0.1788	8.4000e-004	0.1797	0.0474	7.7000e-004	0.0482		144.0678	144.0678	3.6600e-003	3.8400e-003	145.3041

19510 Beyond Food Mart (Clinton Keith & Jana Ln) - Riverside-South Coast County, Winter

EMFAC Off-Model Adjustment Factors for Gasoline Light Duty Vehicle to Account for the SAFE Vehicle Rule Not Applied

3.6 Architectural Coating - 2023

Mitigated Construction On-Site

	ROG	NOx	CO	SO2	Fugitive PM10	Exhaust PM10	PM10 Total	Fugitive PM2.5	Exhaust PM2.5	PM2.5 Total	Bio- CO2	NBio- CO2	Total CO2	CH4	N2O	CO2e
Category	lb/day										lb/day					
Archit. Coating	16.7128					0.0000	0.0000		0.0000	0.0000			0.0000			0.0000
Off-Road	0.1917	1.3030	1.8111	2.9700e-003		0.0708	0.0708		0.0708	0.0708	0.0000	281.4481	281.4481	0.0168		281.8690
Total	16.9044	1.3030	1.8111	2.9700e-003		0.0708	0.0708		0.0708	0.0708	0.0000	281.4481	281.4481	0.0168		281.8690

Mitigated Construction Off-Site

	ROG	NOx	CO	SO2	Fugitive PM10	Exhaust PM10	PM10 Total	Fugitive PM2.5	Exhaust PM2.5	PM2.5 Total	Bio- CO2	NBio- CO2	Total CO2	CH4	N2O	CO2e
Category	lb/day										lb/day					
Hauling	0.0000	0.0000	0.0000	0.0000	0.0000	0.0000	0.0000	0.0000	0.0000	0.0000		0.0000	0.0000	0.0000	0.0000	0.0000
Vendor	0.0000	0.0000	0.0000	0.0000	0.0000	0.0000	0.0000	0.0000	0.0000	0.0000		0.0000	0.0000	0.0000	0.0000	0.0000
Worker	0.0548	0.0375	0.4754	1.4300e-003	0.1788	8.4000e-004	0.1797	0.0474	7.7000e-004	0.0482		144.0678	144.0678	3.6600e-003	3.8400e-003	145.3041
Total	0.0548	0.0375	0.4754	1.4300e-003	0.1788	8.4000e-004	0.1797	0.0474	7.7000e-004	0.0482		144.0678	144.0678	3.6600e-003	3.8400e-003	145.3041

19510 Beyond Food Mart (Clinton Keith & Jana Ln) - Riverside-South Coast County, Winter

EMFAC Off-Model Adjustment Factors for Gasoline Light Duty Vehicle to Account for the SAFE Vehicle Rule Not Applied

4.0 Operational Detail - Mobile

4.1 Mitigation Measures Mobile

Increase Density

Increase Transit Accessibility

Improve Pedestrian Network

	ROG	NOx	CO	SO2	Fugitive PM10	Exhaust PM10	PM10 Total	Fugitive PM2.5	Exhaust PM2.5	PM2.5 Total	Bio- CO2	NBio- CO2	Total CO2	CH4	N2O	CO2e
Category	lb/day										lb/day					
Mitigated	11.9106	13.2263	81.6054	0.1471	15.2602	0.1319	15.3921	4.0712	0.1233	4.1945		14,993.7668	14,993.7668	1.2835	1.0031	15,324.7634
Unmitigated	13.0938	16.3999	101.6790	0.2066	21.9696	0.1784	22.1480	5.8611	0.1670	6.0282		21,056.6384	21,056.6384	1.5009	1.2570	21,468.7352

4.2 Trip Summary Information

Land Use	Average Daily Trip Rate			Unmitigated	Mitigated
	Weekday	Saturday	Sunday	Annual VMT	Annual VMT
Automobile Care Center	748.01	748.01	748.01	1,509,966	1,048,831
Fast Food Restaurant with Drive Thru	1,332.01	2,341.26	1795.80	1,623,252	1,127,520
Gasoline/Service Station	3,430.08	3,430.08	3430.08	5,917,783	4,110,525
General Office Building	157.18	32.05	10.15	381,097	264,712
Other Non-Asphalt Surfaces	0.00	0.00	0.00		
Parking Lot	0.00	0.00	0.00		
Total	5,667.28	6,551.39	5,984.04	9,432,098	6,551,589

4.3 Trip Type Information

19510 Beyond Food Mart (Clinton Keith & Jana Ln) - Riverside-South Coast County, Winter

EMFAC Off-Model Adjustment Factors for Gasoline Light Duty Vehicle to Account for the SAFE Vehicle Rule Not Applied

Land Use	Miles			Trip %			Trip Purpose %		
	H-W or C-W	H-S or C-C	H-O or C-NW	H-W or C-W	H-S or C-C	H-O or C-NW	Primary	Diverted	Pass-by
Automobile Care Center	16.60	8.40	6.90	33.00	48.00	19.00	35	65	0
Fast Food Restaurant with Drive	16.60	8.40	6.90	2.20	78.80	19.00	29	21	50
Gasoline/Service Station	16.60	8.40	6.90	2.00	79.00	19.00	43	57	0
General Office Building	16.60	8.40	6.90	33.00	48.00	19.00	77	19	4
Other Non-Asphalt Surfaces	16.60	8.40	6.90	0.00	0.00	0.00	0	0	0
Parking Lot	16.60	8.40	6.90	0.00	0.00	0.00	0	0	0

4.4 Fleet Mix

Land Use	LDA	LDT1	LDT2	MDV	LHD1	LHD2	MHD	HHD	OBUS	UBUS	MCY	SBUS	MH
Automobile Care Center	0.537845	0.056225	0.173186	0.138405	0.025906	0.007191	0.011447	0.018769	0.000611	0.000309	0.023821	0.001097	0.005189
Fast Food Restaurant with Drive Thru	0.537845	0.056225	0.173186	0.138405	0.025906	0.007191	0.011447	0.018769	0.000611	0.000309	0.023821	0.001097	0.005189
Gasoline/Service Station	0.537845	0.056225	0.173186	0.138405	0.025906	0.007191	0.011447	0.018769	0.000611	0.000309	0.023821	0.001097	0.005189
General Office Building	0.537845	0.056225	0.173186	0.138405	0.025906	0.007191	0.011447	0.018769	0.000611	0.000309	0.023821	0.001097	0.005189
Other Non-Asphalt Surfaces	0.537845	0.056225	0.173186	0.138405	0.025906	0.007191	0.011447	0.018769	0.000611	0.000309	0.023821	0.001097	0.005189
Parking Lot	0.537845	0.056225	0.173186	0.138405	0.025906	0.007191	0.011447	0.018769	0.000611	0.000309	0.023821	0.001097	0.005189

5.0 Energy Detail

Historical Energy Use: N

5.1 Mitigation Measures Energy

Install Energy Efficient Appliances

19510 Beyond Food Mart (Clinton Keith & Jana Ln) - Riverside-South Coast County, Winter

EMFAC Off-Model Adjustment Factors for Gasoline Light Duty Vehicle to Account for the SAFE Vehicle Rule Not Applied

	ROG	NOx	CO	SO2	Fugitive PM10	Exhaust PM10	PM10 Total	Fugitive PM2.5	Exhaust PM2.5	PM2.5 Total	Bio- CO2	NBio- CO2	Total CO2	CH4	N2O	CO2e
Category	lb/day										lb/day					
Natural Gas Mitigated	0.0409	0.3720	0.3125	2.2300e-003		0.0283	0.0283		0.0283	0.0283		446.3805	446.3805	8.5600e-003	8.1800e-003	449.0331
Natural Gas Unmitigated	0.0409	0.3720	0.3125	2.2300e-003		0.0283	0.0283		0.0283	0.0283		446.3805	446.3805	8.5600e-003	8.1800e-003	449.0331

19510 Beyond Food Mart (Clinton Keith & Jana Ln) - Riverside-South Coast County, Winter

EMFAC Off-Model Adjustment Factors for Gasoline Light Duty Vehicle to Account for the SAFE Vehicle Rule Not Applied

5.2 Energy by Land Use - NaturalGas

Unmitigated

	NaturalGas Use	ROG	NOx	CO	SO2	Fugitive PM10	Exhaust PM10	PM10 Total	Fugitive PM2.5	Exhaust PM2.5	PM2.5 Total	Bio- CO2	NBio- CO2	Total CO2	CH4	N2O	CO2e
Land Use	kBTU/yr	lb/day										lb/day					
Automobile Care Center	158.55	1.7100e-003	0.0155	0.0131	9.0000e-005		1.1800e-003	1.1800e-003		1.1800e-003	1.1800e-003		18.6529	18.6529	3.6000e-004	3.4000e-004	18.7638
Fast Food Restaurant with Drive Thru	2838.65	0.0306	0.2783	0.2338	1.6700e-003		0.0212	0.0212		0.0212	0.0212		333.9591	333.9591	6.4000e-003	6.1200e-003	335.9436
Gasoline/Service Station	660.772	7.1300e-003	0.0648	0.0544	3.9000e-004		4.9200e-003	4.9200e-003		4.9200e-003	4.9200e-003		77.7379	77.7379	1.4900e-003	1.4300e-003	78.1999
General Office Building	136.26	1.4700e-003	0.0134	0.0112	8.0000e-005		1.0200e-003	1.0200e-003		1.0200e-003	1.0200e-003		16.0306	16.0306	3.1000e-004	2.9000e-004	16.1259
Other Non-Asphalt Surfaces	0	0.0000	0.0000	0.0000	0.0000		0.0000	0.0000		0.0000	0.0000		0.0000	0.0000	0.0000	0.0000	0.0000
Parking Lot	0	0.0000	0.0000	0.0000	0.0000		0.0000	0.0000		0.0000	0.0000		0.0000	0.0000	0.0000	0.0000	0.0000
Total		0.0409	0.3720	0.3125	2.2300e-003		0.0283	0.0283		0.0283	0.0283		446.3805	446.3805	8.5600e-003	8.1800e-003	449.0331

19510 Beyond Food Mart (Clinton Keith & Jana Ln) - Riverside-South Coast County, Winter

EMFAC Off-Model Adjustment Factors for Gasoline Light Duty Vehicle to Account for the SAFE Vehicle Rule Not Applied

5.2 Energy by Land Use - NaturalGas

Mitigated

	NaturalGas Use	ROG	NOx	CO	SO2	Fugitive PM10	Exhaust PM10	PM10 Total	Fugitive PM2.5	Exhaust PM2.5	PM2.5 Total	Bio- CO2	NBio- CO2	Total CO2	CH4	N2O	CO2e
Land Use	kBTU/yr	lb/day										lb/day					
Automobile Care Center	0.15855	1.7100e-003	0.0155	0.0131	9.0000e-005		1.1800e-003	1.1800e-003		1.1800e-003	1.1800e-003		18.6529	18.6529	3.6000e-004	3.4000e-004	18.7638
Fast Food Restaurant with Drive Thru	2.83865	0.0306	0.2783	0.2338	1.6700e-003		0.0212	0.0212		0.0212	0.0212		333.9591	333.9591	6.4000e-003	6.1200e-003	335.9436
Gasoline/Service Station	0.660772	7.1300e-003	0.0648	0.0544	3.9000e-004		4.9200e-003	4.9200e-003		4.9200e-003	4.9200e-003		77.7379	77.7379	1.4900e-003	1.4300e-003	78.1999
General Office Building	0.13626	1.4700e-003	0.0134	0.0112	8.0000e-005		1.0200e-003	1.0200e-003		1.0200e-003	1.0200e-003		16.0306	16.0306	3.1000e-004	2.9000e-004	16.1259
Other Non-Asphalt Surfaces	0	0.0000	0.0000	0.0000	0.0000		0.0000	0.0000		0.0000	0.0000		0.0000	0.0000	0.0000	0.0000	0.0000
Parking Lot	0	0.0000	0.0000	0.0000	0.0000		0.0000	0.0000		0.0000	0.0000		0.0000	0.0000	0.0000	0.0000	0.0000
Total		0.0409	0.3720	0.3125	2.2300e-003		0.0283	0.0283		0.0283	0.0283		446.3805	446.3805	8.5600e-003	8.1800e-003	449.0331

6.0 Area Detail

6.1 Mitigation Measures Area

19510 Beyond Food Mart (Clinton Keith & Jana Ln) - Riverside-South Coast County, Winter

EMFAC Off-Model Adjustment Factors for Gasoline Light Duty Vehicle to Account for the SAFE Vehicle Rule Not Applied

	ROG	NOx	CO	SO2	Fugitive PM10	Exhaust PM10	PM10 Total	Fugitive PM2.5	Exhaust PM2.5	PM2.5 Total	Bio- CO2	NBio- CO2	Total CO2	CH4	N2O	CO2e
Category	lb/day										lb/day					
Mitigated	0.6879	2.0000e-004	0.0224	0.0000		8.0000e-005	8.0000e-005		8.0000e-005	8.0000e-005		0.0482	0.0482	1.3000e-004		0.0513
Unmitigated	0.6879	2.0000e-004	0.0224	0.0000		8.0000e-005	8.0000e-005		8.0000e-005	8.0000e-005		0.0482	0.0482	1.3000e-004		0.0513

6.2 Area by SubCategory

Unmitigated

	ROG	NOx	CO	SO2	Fugitive PM10	Exhaust PM10	PM10 Total	Fugitive PM2.5	Exhaust PM2.5	PM2.5 Total	Bio- CO2	NBio- CO2	Total CO2	CH4	N2O	CO2e
SubCategory	lb/day										lb/day					
Architectural Coating	0.0824					0.0000	0.0000		0.0000	0.0000			0.0000			0.0000
Consumer Products	0.6034					0.0000	0.0000		0.0000	0.0000			0.0000			0.0000
Landscaping	2.0700e-003	2.0000e-004	0.0224	0.0000		8.0000e-005	8.0000e-005		8.0000e-005	8.0000e-005		0.0482	0.0482	1.3000e-004		0.0513
Total	0.6879	2.0000e-004	0.0224	0.0000		8.0000e-005	8.0000e-005		8.0000e-005	8.0000e-005		0.0482	0.0482	1.3000e-004		0.0513

19510 Beyond Food Mart (Clinton Keith & Jana Ln) - Riverside-South Coast County, Winter

EMFAC Off-Model Adjustment Factors for Gasoline Light Duty Vehicle to Account for the SAFE Vehicle Rule Not Applied

6.2 Area by SubCategory

Mitigated

	ROG	NOx	CO	SO2	Fugitive PM10	Exhaust PM10	PM10 Total	Fugitive PM2.5	Exhaust PM2.5	PM2.5 Total	Bio- CO2	NBio- CO2	Total CO2	CH4	N2O	CO2e
SubCategory	lb/day										lb/day					
Architectural Coating	0.0824					0.0000	0.0000		0.0000	0.0000			0.0000			0.0000
Consumer Products	0.6034					0.0000	0.0000		0.0000	0.0000			0.0000			0.0000
Landscaping	2.0700e-003	2.0000e-004	0.0224	0.0000		8.0000e-005	8.0000e-005		8.0000e-005	8.0000e-005		0.0482	0.0482	1.3000e-004		0.0513
Total	0.6879	2.0000e-004	0.0224	0.0000		8.0000e-005	8.0000e-005		8.0000e-005	8.0000e-005		0.0482	0.0482	1.3000e-004		0.0513

7.0 Water Detail

7.1 Mitigation Measures Water

Apply Water Conservation Strategy

Use Water Efficient Irrigation System

19510 Beyond Food Mart (Clinton Keith & Jana Ln) - Riverside-South Coast County, Winter

EMFAC Off-Model Adjustment Factors for Gasoline Light Duty Vehicle to Account for the SAFE Vehicle Rule Not Applied

8.0 Waste Detail

8.1 Mitigation Measures Waste

Institute Recycling and Composting Services

9.0 Operational Offroad

Equipment Type	Number	Hours/Day	Days/Year	Horse Power	Load Factor	Fuel Type
----------------	--------	-----------	-----------	-------------	-------------	-----------

10.0 Stationary Equipment

Fire Pumps and Emergency Generators

Equipment Type	Number	Hours/Day	Hours/Year	Horse Power	Load Factor	Fuel Type
----------------	--------	-----------	------------	-------------	-------------	-----------

Boilers

Equipment Type	Number	Heat Input/Day	Heat Input/Year	Boiler Rating	Fuel Type
----------------	--------	----------------	-----------------	---------------	-----------

User Defined Equipment

Equipment Type	Number
----------------	--------

11.0 Vegetation

APPENDIX C

CAL EEMOD MODEL ANNUAL EMISSIONS PRINTOUTS AND EMFAC DATA

19510 Beyond Food Mart (Clinton Keith & Jana Ln) - Riverside-South Coast County, Annual

EMFAC Off-Model Adjustment Factors for Gasoline Light Duty Vehicle to Account for the SAFE Vehicle Rule Not Applied

19510 Beyond Food Mart (Clinton Keith & Jana Ln)

Riverside-South Coast County, Annual

1.0 Project Characteristics

1.1 Land Usage

Land Uses	Size	Metric	Lot Acreage	Floor Surface Area	Population
General Office Building	14.50	1000sqft	0.33	14,500.00	0
Other Non-Asphalt Surfaces	2.08	Acre	2.08	90,604.80	0
Parking Lot	182.00	Space	1.64	72,800.00	0
Fast Food Restaurant with Drive Thru	3.80	1000sqft	0.09	3,800.00	0
Automobile Care Center	1.79	1000sqft	0.04	1,790.00	0
Gasoline/Service Station	16.00	Pump	0.17	7,460.00	0

1.2 Other Project Characteristics

Urbanization	Urban	Wind Speed (m/s)	2.4	Precipitation Freq (Days)	28
Climate Zone	10			Operational Year	2024
Utility Company	Southern California Edison				
CO2 Intensity (lb/MWhr)	390.98	CH4 Intensity (lb/MWhr)	0.033	N2O Intensity (lb/MWhr)	0.004

1.3 User Entered Comments & Non-Default Data

Project Characteristics -

Land Use - 4.35 ac: 16FP gas w/ 7.46Tsf mrkt, 1.79Tsf car wash, 3.8Tsf FF w/DT, 14.5Tsf office, 182 spc prkng lot (w/ 131 auto, 8EV, 4 loading, 39 DT/wash stacking spcs), & rmndr Indscp/hrdscp (~2.08 ac).

Construction Phase - Site is vacant, no demo. Construction to start January 2023 and be completed by September 2023.

Off-road Equipment - CalEEMod default construction timing for building construction reduced by ~32%; therefore, ~32% more equipment added to CalEEMod default list.

Off-road Equipment - Site preparation to remove existing vegetation/rocks etc. over only ~20% of site area; therefore, CalEEMod default equipment reduced.

Grading - Site anticipated to balance.

19510 Beyond Food Mart (Clinton Keith & Jana Ln) - Riverside-South Coast County, Annual

EMFAC Off-Model Adjustment Factors for Gasoline Light Duty Vehicle to Account for the SAFE Vehicle Rule Not Applied

Vehicle Trips - TIA: 214.38trips/FP (w/ 38% passby) gas, 417.88trips/TSF wash, 350.53trips/TSF (w/ 25% passby) FF, & 10.84trips/TSF office. Wash/Gas weekday rate used for sat/sun. Other sat/sun rates ITE 11th Ed. Wash/Gas pass-by to 0 & split prim/div.

Sequestration - 116 new trees to be planted.

Construction Off-road Equipment Mitigation -

Mobile Land Use Mitigation - Sidewalks on/off. 56 emp/0.63jb ac (jb ac bldgs only)=88 jobs/jb ac. ~0.79 miles E of bus stop Clinton Keith/Wildomar Trl.

Energy Mitigation - Energy STAR appliances to be used.

Water Mitigation - 20% indoor water reduction per CalGreen Standards. Water-efficient irrigation systems.

Waste Mitigation - Per AB 341 project is anticipated to divert at least 37% of their waste away from landfills.

Table Name	Column Name	Default Value	New Value
tblConstDustMitigation	WaterUnpavedRoadVehicleSpeed	0	15
tblConstructionPhase	NumDays	230.00	157.00
tblLandUse	LandUseSquareFeet	2,258.80	7,460.00
tblLandUse	LotAcreage	0.05	0.17
tblOffRoadEquipment	OffRoadEquipmentUnitAmount	1.00	2.00
tblOffRoadEquipment	OffRoadEquipmentUnitAmount	3.00	1.00
tblOffRoadEquipment	OffRoadEquipmentUnitAmount	3.00	4.00
tblOffRoadEquipment	OffRoadEquipmentUnitAmount	4.00	1.00
tblOffRoadEquipment	OffRoadEquipmentUnitAmount	1.00	2.00
tblSequestration	NumberOfNewTrees	0.00	116.00
tblVehicleTrips	DV_TP	51.00	65.00
tblVehicleTrips	DV_TP	27.00	57.00
tblVehicleTrips	PB_TP	28.00	0.00
tblVehicleTrips	PB_TP	59.00	0.00
tblVehicleTrips	PR_TP	21.00	35.00
tblVehicleTrips	PR_TP	14.00	43.00
tblVehicleTrips	ST_TR	23.72	417.88
tblVehicleTrips	ST_TR	182.17	214.38
tblVehicleTrips	SU_TR	11.88	417.88
tblVehicleTrips	SU_TR	166.88	214.38

19510 Beyond Food Mart (Clinton Keith & Jana Ln) - Riverside-South Coast County, Annual

EMFAC Off-Model Adjustment Factors for Gasoline Light Duty Vehicle to Account for the SAFE Vehicle Rule Not Applied

tblVehicleTrips	WD_TR	23.72	417.88
tblVehicleTrips	WD_TR	470.95	350.53
tblVehicleTrips	WD_TR	172.01	214.38
tblVehicleTrips	WD_TR	9.74	10.84

2.0 Emissions Summary

19510 Beyond Food Mart (Clinton Keith & Jana Ln) - Riverside-South Coast County, Annual

EMFAC Off-Model Adjustment Factors for Gasoline Light Duty Vehicle to Account for the SAFE Vehicle Rule Not Applied

2.1 Overall Construction

Unmitigated Construction

	ROG	NOx	CO	SO2	Fugitive PM10	Exhaust PM10	PM10 Total	Fugitive PM2.5	Exhaust PM2.5	PM2.5 Total	Bio- CO2	NBio- CO2	Total CO2	CH4	N2O	CO2e
Year	tons/yr										MT/yr					
2023	0.3732	1.8916	2.1219	4.2900e-003	0.1317	0.0851	0.2168	0.0456	0.0799	0.1255	0.0000	375.8149	375.8149	0.0730	7.5000e-003	379.8748
Maximum	0.3732	1.8916	2.1219	4.2900e-003	0.1317	0.0851	0.2168	0.0456	0.0799	0.1255	0.0000	375.8149	375.8149	0.0730	7.5000e-003	379.8748

Mitigated Construction

	ROG	NOx	CO	SO2	Fugitive PM10	Exhaust PM10	PM10 Total	Fugitive PM2.5	Exhaust PM2.5	PM2.5 Total	Bio- CO2	NBio- CO2	Total CO2	CH4	N2O	CO2e
Year	tons/yr										MT/yr					
2023	0.3732	1.8916	2.1219	4.2900e-003	0.1045	0.0851	0.1896	0.0321	0.0799	0.1120	0.0000	375.8146	375.8146	0.0730	7.5000e-003	379.8744
Maximum	0.3732	1.8916	2.1219	4.2900e-003	0.1045	0.0851	0.1896	0.0321	0.0799	0.1120	0.0000	375.8146	375.8146	0.0730	7.5000e-003	379.8744

	ROG	NOx	CO	SO2	Fugitive PM10	Exhaust PM10	PM10 Total	Fugitive PM2.5	Exhaust PM2.5	PM2.5 Total	Bio- CO2	NBio- CO2	Total CO2	CH4	N2O	CO2e
Percent Reduction	0.00	0.00	0.00	0.00	20.70	0.00	12.58	29.60	0.00	10.76	0.00	0.00	0.00	0.00	0.00	0.00

19510 Beyond Food Mart (Clinton Keith & Jana Ln) - Riverside-South Coast County, Annual

EMFAC Off-Model Adjustment Factors for Gasoline Light Duty Vehicle to Account for the SAFE Vehicle Rule Not Applied

Quarter	Start Date	End Date	Maximum Unmitigated ROG + NOX (tons/quarter)	Maximum Mitigated ROG + NOX (tons/quarter)
1	11-10-2022	2-9-2023	0.2960	0.2960
2	2-10-2023	5-9-2023	0.7721	0.7721
3	5-10-2023	8-9-2023	0.8175	0.8175
4	8-10-2023	9-30-2023	0.3615	0.3615
		Highest	0.8175	0.8175

2.2 Overall Operational

Unmitigated Operational

	ROG	NOx	CO	SO2	Fugitive PM10	Exhaust PM10	PM10 Total	Fugitive PM2.5	Exhaust PM2.5	PM2.5 Total	Bio- CO2	NBio- CO2	Total CO2	CH4	N2O	CO2e
Category	tons/yr										MT/yr					
Area	0.1254	3.0000e-005	2.8100e-003	0.0000		1.0000e-005	1.0000e-005		1.0000e-005	1.0000e-005	0.0000	5.4600e-003	5.4600e-003	1.0000e-005	0.0000	5.8200e-003
Energy	7.4700e-003	0.0679	0.0570	4.1000e-004		5.1600e-003	5.1600e-003		5.1600e-003	5.1600e-003	0.0000	149.4353	149.4353	7.7900e-003	2.1300e-003	150.2641
Mobile	2.1335	2.6730	16.9678	0.0346	3.5672	0.0293	3.5965	0.9530	0.0274	0.9803	0.0000	3,194.8112	3,194.8112	0.2189	0.1865	3,255.8500
Waste						0.0000	0.0000		0.0000	0.0000	14.7615	0.0000	14.7615	0.8724	0.0000	36.5710
Water						0.0000	0.0000		0.0000	0.0000	1.3044	13.2115	14.5159	0.1351	3.3000e-003	18.8761
Total	2.2663	2.7409	17.0276	0.0350	3.5672	0.0344	3.6017	0.9530	0.0326	0.9855	16.0659	3,357.4635	3,373.5293	1.2342	0.1919	3,461.5670

19510 Beyond Food Mart (Clinton Keith & Jana Ln) - Riverside-South Coast County, Annual

EMFAC Off-Model Adjustment Factors for Gasoline Light Duty Vehicle to Account for the SAFE Vehicle Rule Not Applied

2.2 Overall Operational

Mitigated Operational

	ROG	NOx	CO	SO2	Fugitive PM10	Exhaust PM10	PM10 Total	Fugitive PM2.5	Exhaust PM2.5	PM2.5 Total	Bio- CO2	NBio- CO2	Total CO2	CH4	N2O	CO2e
Category	tons/yr										MT/yr					
Area	0.1254	3.0000e-005	2.8100e-003	0.0000		1.0000e-005	1.0000e-005		1.0000e-005	1.0000e-005	0.0000	5.4600e-003	5.4600e-003	1.0000e-005	0.0000	5.8200e-003
Energy	7.4700e-003	0.0679	0.0570	4.1000e-004		5.1600e-003	5.1600e-003		5.1600e-003	5.1600e-003	0.0000	147.7186	147.7186	7.6500e-003	2.1100e-003	148.5386
Mobile	1.9365	2.1420	13.4990	0.0246	2.4778	0.0216	2.4994	0.6619	0.0202	0.6821	0.0000	2,271.8272	2,271.8272	0.1861	0.1481	2,320.6132
Waste						0.0000	0.0000		0.0000	0.0000	9.2998	0.0000	9.2998	0.5496	0.0000	23.0397
Water						0.0000	0.0000		0.0000	0.0000	1.0435	11.3127	12.3562	0.1081	2.6500e-003	15.8482
Total	2.0694	2.2099	13.5589	0.0250	2.4778	0.0267	2.5046	0.6619	0.0253	0.6873	10.3433	2,430.8639	2,441.2072	0.8515	0.1529	2,508.0455

	ROG	NOx	CO	SO2	Fugitive PM10	Exhaust PM10	PM10 Total	Fugitive PM2.5	Exhaust PM2.5	PM2.5 Total	Bio- CO2	NBio- CO2	Total CO2	CH4	N2O	CO2e
Percent Reduction	8.69	19.37	20.37	28.58	30.54	22.31	30.46	30.54	22.15	30.26	35.62	27.60	27.64	31.01	20.34	27.55

19510 Beyond Food Mart (Clinton Keith & Jana Ln) - Riverside-South Coast County, Annual

EMFAC Off-Model Adjustment Factors for Gasoline Light Duty Vehicle to Account for the SAFE Vehicle Rule Not Applied

2.3 Vegetation

Vegetation

	CO2e
Category	MT
New Trees	82.1280
Total	82.1280

3.0 Construction Detail

Construction Phase

Phase Number	Phase Name	Phase Type	Start Date	End Date	Num Days Week	Num Days	Phase Description
1	Site Preparation	Site Preparation	1/1/2023	1/6/2023	5	5	
2	Grading	Grading	1/7/2023	1/18/2023	5	8	
3	Building Construction	Building Construction	1/19/2023	8/25/2023	5	157	
4	Paving	Paving	8/8/2023	8/31/2023	5	18	
5	Architectural Coating	Architectural Coating	8/8/2023	8/31/2023	5	18	

Acres of Grading (Site Preparation Phase): 2.5

Acres of Grading (Grading Phase): 8

Acres of Paving: 3.72

Residential Indoor: 0; Residential Outdoor: 0; Non-Residential Indoor: 41,325; Non-Residential Outdoor: 13,775; Striped Parking Area: 9,804 (Architectural Coating – sqft)

19510 Beyond Food Mart (Clinton Keith & Jana Ln) - Riverside-South Coast County, Annual

EMFAC Off-Model Adjustment Factors for Gasoline Light Duty Vehicle to Account for the SAFE Vehicle Rule Not Applied

OffRoad Equipment

Phase Name	Offroad Equipment Type	Amount	Usage Hours	Horse Power	Load Factor
Site Preparation	Rubber Tired Dozers	1	8.00	247	0.40
Site Preparation	Tractors/Loaders/Backhoes	1	8.00	97	0.37
Grading	Excavators	1	8.00	158	0.38
Grading	Graders	1	8.00	187	0.41
Grading	Rubber Tired Dozers	1	8.00	247	0.40
Grading	Tractors/Loaders/Backhoes	3	8.00	97	0.37
Building Construction	Cranes	2	7.00	231	0.29
Building Construction	Forklifts	3	8.00	89	0.20
Building Construction	Generator Sets	1	8.00	84	0.74
Building Construction	Tractors/Loaders/Backhoes	4	7.00	97	0.37
Building Construction	Welders	2	8.00	46	0.45
Paving	Cement and Mortar Mixers	2	6.00	9	0.56
Paving	Pavers	1	8.00	130	0.42
Paving	Paving Equipment	2	6.00	132	0.36
Paving	Rollers	2	6.00	80	0.38
Paving	Tractors/Loaders/Backhoes	1	8.00	97	0.37
Architectural Coating	Air Compressors	1	6.00	78	0.48

Trips and VMT

Phase Name	Offroad Equipment Count	Worker Trip Number	Vendor Trip Number	Hauling Trip Number	Worker Trip Length	Vendor Trip Length	Hauling Trip Length	Worker Vehicle Class	Vendor Vehicle Class	Hauling Vehicle Class
Site Preparation	2	5.00	0.00	0.00	14.70	6.90	20.00	LD_Mix	HDT_Mix	HHDT
Grading	6	15.00	0.00	0.00	14.70	6.90	20.00	LD_Mix	HDT_Mix	HHDT
Building Construction	12	78.00	31.00	0.00	14.70	6.90	20.00	LD_Mix	HDT_Mix	HHDT
Paving	8	20.00	0.00	0.00	14.70	6.90	20.00	LD_Mix	HDT_Mix	HHDT
Architectural Coating	1	16.00	0.00	0.00	14.70	6.90	20.00	LD_Mix	HDT_Mix	HHDT

19510 Beyond Food Mart (Clinton Keith & Jana Ln) - Riverside-South Coast County, Annual

EMFAC Off-Model Adjustment Factors for Gasoline Light Duty Vehicle to Account for the SAFE Vehicle Rule Not Applied

3.1 Mitigation Measures Construction

Water Exposed Area

Reduce Vehicle Speed on Unpaved Roads

3.2 Site Preparation - 2023

Unmitigated Construction On-Site

	ROG	NOx	CO	SO2	Fugitive PM10	Exhaust PM10	PM10 Total	Fugitive PM2.5	Exhaust PM2.5	PM2.5 Total	Bio- CO2	NBio- CO2	Total CO2	CH4	N2O	CO2e
Category	tons/yr										MT/yr					
Fugitive Dust					0.0164	0.0000	0.0164	8.4200e-003	0.0000	8.4200e-003	0.0000	0.0000	0.0000	0.0000	0.0000	0.0000
Off-Road	2.0900e-003	0.0217	0.0133	3.0000e-005		9.9000e-004	9.9000e-004		9.1000e-004	9.1000e-004	0.0000	2.5596	2.5596	8.3000e-004	0.0000	2.5803
Total	2.0900e-003	0.0217	0.0133	3.0000e-005	0.0164	9.9000e-004	0.0174	8.4200e-003	9.1000e-004	9.3300e-003	0.0000	2.5596	2.5596	8.3000e-004	0.0000	2.5803

19510 Beyond Food Mart (Clinton Keith & Jana Ln) - Riverside-South Coast County, Annual

EMFAC Off-Model Adjustment Factors for Gasoline Light Duty Vehicle to Account for the SAFE Vehicle Rule Not Applied

3.2 Site Preparation - 2023

Unmitigated Construction Off-Site

	ROG	NOx	CO	SO2	Fugitive PM10	Exhaust PM10	PM10 Total	Fugitive PM2.5	Exhaust PM2.5	PM2.5 Total	Bio- CO2	NBio- CO2	Total CO2	CH4	N2O	CO2e
Category	tons/yr										MT/yr					
Hauling	0.0000	0.0000	0.0000	0.0000	0.0000	0.0000	0.0000	0.0000	0.0000	0.0000	0.0000	0.0000	0.0000	0.0000	0.0000	0.0000
Vendor	0.0000	0.0000	0.0000	0.0000	0.0000	0.0000	0.0000	0.0000	0.0000	0.0000	0.0000	0.0000	0.0000	0.0000	0.0000	0.0000
Worker	4.0000e-005	3.0000e-005	3.9000e-004	0.0000	1.4000e-004	0.0000	1.4000e-004	4.0000e-005	0.0000	4.0000e-005	0.0000	0.1045	0.1045	0.0000	0.0000	0.1054
Total	4.0000e-005	3.0000e-005	3.9000e-004	0.0000	1.4000e-004	0.0000	1.4000e-004	4.0000e-005	0.0000	4.0000e-005	0.0000	0.1045	0.1045	0.0000	0.0000	0.1054

Mitigated Construction On-Site

	ROG	NOx	CO	SO2	Fugitive PM10	Exhaust PM10	PM10 Total	Fugitive PM2.5	Exhaust PM2.5	PM2.5 Total	Bio- CO2	NBio- CO2	Total CO2	CH4	N2O	CO2e
Category	tons/yr										MT/yr					
Fugitive Dust					6.3900e-003	0.0000	6.3900e-003	3.2800e-003	0.0000	3.2800e-003	0.0000	0.0000	0.0000	0.0000	0.0000	0.0000
Off-Road	2.0900e-003	0.0217	0.0133	3.0000e-005		9.9000e-004	9.9000e-004		9.1000e-004	9.1000e-004	0.0000	2.5596	2.5596	8.3000e-004	0.0000	2.5803
Total	2.0900e-003	0.0217	0.0133	3.0000e-005	6.3900e-003	9.9000e-004	7.3800e-003	3.2800e-003	9.1000e-004	4.1900e-003	0.0000	2.5596	2.5596	8.3000e-004	0.0000	2.5803

19510 Beyond Food Mart (Clinton Keith & Jana Ln) - Riverside-South Coast County, Annual

EMFAC Off-Model Adjustment Factors for Gasoline Light Duty Vehicle to Account for the SAFE Vehicle Rule Not Applied

3.2 Site Preparation - 2023

Mitigated Construction Off-Site

	ROG	NOx	CO	SO2	Fugitive PM10	Exhaust PM10	PM10 Total	Fugitive PM2.5	Exhaust PM2.5	PM2.5 Total	Bio- CO2	NBio- CO2	Total CO2	CH4	N2O	CO2e
Category	tons/yr										MT/yr					
Hauling	0.0000	0.0000	0.0000	0.0000	0.0000	0.0000	0.0000	0.0000	0.0000	0.0000	0.0000	0.0000	0.0000	0.0000	0.0000	0.0000
Vendor	0.0000	0.0000	0.0000	0.0000	0.0000	0.0000	0.0000	0.0000	0.0000	0.0000	0.0000	0.0000	0.0000	0.0000	0.0000	0.0000
Worker	4.0000e-005	3.0000e-005	3.9000e-004	0.0000	1.4000e-004	0.0000	1.4000e-004	4.0000e-005	0.0000	4.0000e-005	0.0000	0.1045	0.1045	0.0000	0.0000	0.1054
Total	4.0000e-005	3.0000e-005	3.9000e-004	0.0000	1.4000e-004	0.0000	1.4000e-004	4.0000e-005	0.0000	4.0000e-005	0.0000	0.1045	0.1045	0.0000	0.0000	0.1054

3.3 Grading - 2023

Unmitigated Construction On-Site

	ROG	NOx	CO	SO2	Fugitive PM10	Exhaust PM10	PM10 Total	Fugitive PM2.5	Exhaust PM2.5	PM2.5 Total	Bio- CO2	NBio- CO2	Total CO2	CH4	N2O	CO2e
Category	tons/yr										MT/yr					
Fugitive Dust					0.0283	0.0000	0.0283	0.0137	0.0000	0.0137	0.0000	0.0000	0.0000	0.0000	0.0000	0.0000
Off-Road	6.8400e-003	0.0717	0.0590	1.2000e-004		3.1000e-003	3.1000e-003		2.8500e-003	2.8500e-003	0.0000	10.4243	10.4243	3.3700e-003	0.0000	10.5085
Total	6.8400e-003	0.0717	0.0590	1.2000e-004	0.0283	3.1000e-003	0.0314	0.0137	2.8500e-003	0.0166	0.0000	10.4243	10.4243	3.3700e-003	0.0000	10.5085

19510 Beyond Food Mart (Clinton Keith & Jana Ln) - Riverside-South Coast County, Annual

EMFAC Off-Model Adjustment Factors for Gasoline Light Duty Vehicle to Account for the SAFE Vehicle Rule Not Applied

3.3 Grading - 2023

Unmitigated Construction Off-Site

	ROG	NOx	CO	SO2	Fugitive PM10	Exhaust PM10	PM10 Total	Fugitive PM2.5	Exhaust PM2.5	PM2.5 Total	Bio- CO2	NBio- CO2	Total CO2	CH4	N2O	CO2e
Category	tons/yr										MT/yr					
Hauling	0.0000	0.0000	0.0000	0.0000	0.0000	0.0000	0.0000	0.0000	0.0000	0.0000	0.0000	0.0000	0.0000	0.0000	0.0000	0.0000
Vendor	0.0000	0.0000	0.0000	0.0000	0.0000	0.0000	0.0000	0.0000	0.0000	0.0000	0.0000	0.0000	0.0000	0.0000	0.0000	0.0000
Worker	1.9000e-004	1.4000e-004	1.8800e-003	1.0000e-005	6.6000e-004	0.0000	6.6000e-004	1.8000e-004	0.0000	1.8000e-004	0.0000	0.5015	0.5015	1.0000e-005	1.0000e-005	0.5058
Total	1.9000e-004	1.4000e-004	1.8800e-003	1.0000e-005	6.6000e-004	0.0000	6.6000e-004	1.8000e-004	0.0000	1.8000e-004	0.0000	0.5015	0.5015	1.0000e-005	1.0000e-005	0.5058

Mitigated Construction On-Site

	ROG	NOx	CO	SO2	Fugitive PM10	Exhaust PM10	PM10 Total	Fugitive PM2.5	Exhaust PM2.5	PM2.5 Total	Bio- CO2	NBio- CO2	Total CO2	CH4	N2O	CO2e
Category	tons/yr										MT/yr					
Fugitive Dust					0.0111	0.0000	0.0111	5.3400e-003	0.0000	5.3400e-003	0.0000	0.0000	0.0000	0.0000	0.0000	0.0000
Off-Road	6.8400e-003	0.0717	0.0590	1.2000e-004		3.1000e-003	3.1000e-003		2.8500e-003	2.8500e-003	0.0000	10.4242	10.4242	3.3700e-003	0.0000	10.5085
Total	6.8400e-003	0.0717	0.0590	1.2000e-004	0.0111	3.1000e-003	0.0142	5.3400e-003	2.8500e-003	8.1900e-003	0.0000	10.4242	10.4242	3.3700e-003	0.0000	10.5085

19510 Beyond Food Mart (Clinton Keith & Jana Ln) - Riverside-South Coast County, Annual

EMFAC Off-Model Adjustment Factors for Gasoline Light Duty Vehicle to Account for the SAFE Vehicle Rule Not Applied

3.3 Grading - 2023

Mitigated Construction Off-Site

	ROG	NOx	CO	SO2	Fugitive PM10	Exhaust PM10	PM10 Total	Fugitive PM2.5	Exhaust PM2.5	PM2.5 Total	Bio- CO2	NBio- CO2	Total CO2	CH4	N2O	CO2e
Category	tons/yr										MT/yr					
Hauling	0.0000	0.0000	0.0000	0.0000	0.0000	0.0000	0.0000	0.0000	0.0000	0.0000	0.0000	0.0000	0.0000	0.0000	0.0000	0.0000
Vendor	0.0000	0.0000	0.0000	0.0000	0.0000	0.0000	0.0000	0.0000	0.0000	0.0000	0.0000	0.0000	0.0000	0.0000	0.0000	0.0000
Worker	1.9000e-004	1.4000e-004	1.8800e-003	1.0000e-005	6.6000e-004	0.0000	6.6000e-004	1.8000e-004	0.0000	1.8000e-004	0.0000	0.5015	0.5015	1.0000e-005	1.0000e-005	0.5058
Total	1.9000e-004	1.4000e-004	1.8800e-003	1.0000e-005	6.6000e-004	0.0000	6.6000e-004	1.8000e-004	0.0000	1.8000e-004	0.0000	0.5015	0.5015	1.0000e-005	1.0000e-005	0.5058

3.4 Building Construction - 2023

Unmitigated Construction On-Site

	ROG	NOx	CO	SO2	Fugitive PM10	Exhaust PM10	PM10 Total	Fugitive PM2.5	Exhaust PM2.5	PM2.5 Total	Bio- CO2	NBio- CO2	Total CO2	CH4	N2O	CO2e
Category	tons/yr										MT/yr					
Off-Road	0.1780	1.6083	1.6861	2.9300e-003		0.0754	0.0754		0.0709	0.0709	0.0000	250.3552	250.3552	0.0622	0.0000	251.9112
Total	0.1780	1.6083	1.6861	2.9300e-003		0.0754	0.0754		0.0709	0.0709	0.0000	250.3552	250.3552	0.0622	0.0000	251.9112

19510 Beyond Food Mart (Clinton Keith & Jana Ln) - Riverside-South Coast County, Annual

EMFAC Off-Model Adjustment Factors for Gasoline Light Duty Vehicle to Account for the SAFE Vehicle Rule Not Applied

3.4 Building Construction - 2023

Unmitigated Construction Off-Site

	ROG	NOx	CO	SO2	Fugitive PM10	Exhaust PM10	PM10 Total	Fugitive PM2.5	Exhaust PM2.5	PM2.5 Total	Bio- CO2	NBio- CO2	Total CO2	CH4	N2O	CO2e
Category	tons/yr										MT/yr					
Hauling	0.0000	0.0000	0.0000	0.0000	0.0000	0.0000	0.0000	0.0000	0.0000	0.0000	0.0000	0.0000	0.0000	0.0000	0.0000	0.0000
Vendor	2.6400e-003	0.0834	0.0332	4.3000e-004	0.0154	6.9000e-004	0.0161	4.4400e-003	6.6000e-004	5.1000e-003	0.0000	40.9438	40.9438	4.1000e-004	6.0500e-003	42.7583
Worker	0.0199	0.0147	0.1917	5.6000e-004	0.0673	3.2000e-004	0.0676	0.0179	2.9000e-004	0.0182	0.0000	51.1793	51.1793	1.2800e-003	1.3600e-003	51.6162
Total	0.0225	0.0981	0.2249	9.9000e-004	0.0827	1.0100e-003	0.0837	0.0223	9.5000e-004	0.0233	0.0000	92.1230	92.1230	1.6900e-003	7.4100e-003	94.3744

Mitigated Construction On-Site

	ROG	NOx	CO	SO2	Fugitive PM10	Exhaust PM10	PM10 Total	Fugitive PM2.5	Exhaust PM2.5	PM2.5 Total	Bio- CO2	NBio- CO2	Total CO2	CH4	N2O	CO2e
Category	tons/yr										MT/yr					
Off-Road	0.1780	1.6083	1.6861	2.9300e-003		0.0754	0.0754		0.0709	0.0709	0.0000	250.3549	250.3549	0.0622	0.0000	251.9109
Total	0.1780	1.6083	1.6861	2.9300e-003		0.0754	0.0754		0.0709	0.0709	0.0000	250.3549	250.3549	0.0622	0.0000	251.9109

19510 Beyond Food Mart (Clinton Keith & Jana Ln) - Riverside-South Coast County, Annual

EMFAC Off-Model Adjustment Factors for Gasoline Light Duty Vehicle to Account for the SAFE Vehicle Rule Not Applied

3.4 Building Construction - 2023

Mitigated Construction Off-Site

	ROG	NOx	CO	SO2	Fugitive PM10	Exhaust PM10	PM10 Total	Fugitive PM2.5	Exhaust PM2.5	PM2.5 Total	Bio- CO2	NBio- CO2	Total CO2	CH4	N2O	CO2e
Category	tons/yr										MT/yr					
Hauling	0.0000	0.0000	0.0000	0.0000	0.0000	0.0000	0.0000	0.0000	0.0000	0.0000	0.0000	0.0000	0.0000	0.0000	0.0000	0.0000
Vendor	2.6400e-003	0.0834	0.0332	4.3000e-004	0.0154	6.9000e-004	0.0161	4.4400e-003	6.6000e-004	5.1000e-003	0.0000	40.9438	40.9438	4.1000e-004	6.0500e-003	42.7583
Worker	0.0199	0.0147	0.1917	5.6000e-004	0.0673	3.2000e-004	0.0676	0.0179	2.9000e-004	0.0182	0.0000	51.1793	51.1793	1.2800e-003	1.3600e-003	51.6162
Total	0.0225	0.0981	0.2249	9.9000e-004	0.0827	1.0100e-003	0.0837	0.0223	9.5000e-004	0.0233	0.0000	92.1230	92.1230	1.6900e-003	7.4100e-003	94.3744

3.5 Paving - 2023

Unmitigated Construction On-Site

	ROG	NOx	CO	SO2	Fugitive PM10	Exhaust PM10	PM10 Total	Fugitive PM2.5	Exhaust PM2.5	PM2.5 Total	Bio- CO2	NBio- CO2	Total CO2	CH4	N2O	CO2e
Category	tons/yr										MT/yr					
Off-Road	8.2600e-003	0.0791	0.1097	1.7000e-004		3.9200e-003	3.9200e-003		3.6200e-003	3.6200e-003	0.0000	14.7407	14.7407	4.6300e-003	0.0000	14.8565
Paving	2.1500e-003					0.0000	0.0000		0.0000	0.0000	0.0000	0.0000	0.0000	0.0000	0.0000	0.0000
Total	0.0104	0.0791	0.1097	1.7000e-004		3.9200e-003	3.9200e-003		3.6200e-003	3.6200e-003	0.0000	14.7407	14.7407	4.6300e-003	0.0000	14.8565

19510 Beyond Food Mart (Clinton Keith & Jana Ln) - Riverside-South Coast County, Annual

EMFAC Off-Model Adjustment Factors for Gasoline Light Duty Vehicle to Account for the SAFE Vehicle Rule Not Applied

3.5 Paving - 2023

Unmitigated Construction Off-Site

	ROG	NOx	CO	SO2	Fugitive PM10	Exhaust PM10	PM10 Total	Fugitive PM2.5	Exhaust PM2.5	PM2.5 Total	Bio- CO2	NBio- CO2	Total CO2	CH4	N2O	CO2e
Category	tons/yr										MT/yr					
Hauling	0.0000	0.0000	0.0000	0.0000	0.0000	0.0000	0.0000	0.0000	0.0000	0.0000	0.0000	0.0000	0.0000	0.0000	0.0000	0.0000
Vendor	0.0000	0.0000	0.0000	0.0000	0.0000	0.0000	0.0000	0.0000	0.0000	0.0000	0.0000	0.0000	0.0000	0.0000	0.0000	0.0000
Worker	5.8000e-004	4.3000e-004	5.6400e-003	2.0000e-005	1.9800e-003	1.0000e-005	1.9900e-003	5.3000e-004	1.0000e-005	5.3000e-004	0.0000	1.5045	1.5045	4.0000e-005	4.0000e-005	1.5174
Total	5.8000e-004	4.3000e-004	5.6400e-003	2.0000e-005	1.9800e-003	1.0000e-005	1.9900e-003	5.3000e-004	1.0000e-005	5.3000e-004	0.0000	1.5045	1.5045	4.0000e-005	4.0000e-005	1.5174

Mitigated Construction On-Site

	ROG	NOx	CO	SO2	Fugitive PM10	Exhaust PM10	PM10 Total	Fugitive PM2.5	Exhaust PM2.5	PM2.5 Total	Bio- CO2	NBio- CO2	Total CO2	CH4	N2O	CO2e
Category	tons/yr										MT/yr					
Off-Road	8.2600e-003	0.0791	0.1097	1.7000e-004		3.9200e-003	3.9200e-003		3.6200e-003	3.6200e-003	0.0000	14.7407	14.7407	4.6300e-003	0.0000	14.8565
Paving	2.1500e-003					0.0000	0.0000		0.0000	0.0000	0.0000	0.0000	0.0000	0.0000	0.0000	0.0000
Total	0.0104	0.0791	0.1097	1.7000e-004		3.9200e-003	3.9200e-003		3.6200e-003	3.6200e-003	0.0000	14.7407	14.7407	4.6300e-003	0.0000	14.8565

19510 Beyond Food Mart (Clinton Keith & Jana Ln) - Riverside-South Coast County, Annual

EMFAC Off-Model Adjustment Factors for Gasoline Light Duty Vehicle to Account for the SAFE Vehicle Rule Not Applied

3.5 Paving - 2023

Mitigated Construction Off-Site

	ROG	NOx	CO	SO2	Fugitive PM10	Exhaust PM10	PM10 Total	Fugitive PM2.5	Exhaust PM2.5	PM2.5 Total	Bio- CO2	NBio- CO2	Total CO2	CH4	N2O	CO2e
Category	tons/yr										MT/yr					
Hauling	0.0000	0.0000	0.0000	0.0000	0.0000	0.0000	0.0000	0.0000	0.0000	0.0000	0.0000	0.0000	0.0000	0.0000	0.0000	0.0000
Vendor	0.0000	0.0000	0.0000	0.0000	0.0000	0.0000	0.0000	0.0000	0.0000	0.0000	0.0000	0.0000	0.0000	0.0000	0.0000	0.0000
Worker	5.8000e-004	4.3000e-004	5.6400e-003	2.0000e-005	1.9800e-003	1.0000e-005	1.9900e-003	5.3000e-004	1.0000e-005	5.3000e-004	0.0000	1.5045	1.5045	4.0000e-005	4.0000e-005	1.5174
Total	5.8000e-004	4.3000e-004	5.6400e-003	2.0000e-005	1.9800e-003	1.0000e-005	1.9900e-003	5.3000e-004	1.0000e-005	5.3000e-004	0.0000	1.5045	1.5045	4.0000e-005	4.0000e-005	1.5174

3.6 Architectural Coating - 2023

Unmitigated Construction On-Site

	ROG	NOx	CO	SO2	Fugitive PM10	Exhaust PM10	PM10 Total	Fugitive PM2.5	Exhaust PM2.5	PM2.5 Total	Bio- CO2	NBio- CO2	Total CO2	CH4	N2O	CO2e
Category	tons/yr										MT/yr					
Archit. Coating	0.1504					0.0000	0.0000		0.0000	0.0000	0.0000	0.0000	0.0000	0.0000	0.0000	0.0000
Off-Road	1.7200e-003	0.0117	0.0163	3.0000e-005		6.4000e-004	6.4000e-004		6.4000e-004	6.4000e-004	0.0000	2.2979	2.2979	1.4000e-004	0.0000	2.3014
Total	0.1521	0.0117	0.0163	3.0000e-005		6.4000e-004	6.4000e-004		6.4000e-004	6.4000e-004	0.0000	2.2979	2.2979	1.4000e-004	0.0000	2.3014

19510 Beyond Food Mart (Clinton Keith & Jana Ln) - Riverside-South Coast County, Annual

EMFAC Off-Model Adjustment Factors for Gasoline Light Duty Vehicle to Account for the SAFE Vehicle Rule Not Applied

3.6 Architectural Coating - 2023

Unmitigated Construction Off-Site

	ROG	NOx	CO	SO2	Fugitive PM10	Exhaust PM10	PM10 Total	Fugitive PM2.5	Exhaust PM2.5	PM2.5 Total	Bio- CO2	NBio- CO2	Total CO2	CH4	N2O	CO2e
Category	tons/yr										MT/yr					
Hauling	0.0000	0.0000	0.0000	0.0000	0.0000	0.0000	0.0000	0.0000	0.0000	0.0000	0.0000	0.0000	0.0000	0.0000	0.0000	0.0000
Vendor	0.0000	0.0000	0.0000	0.0000	0.0000	0.0000	0.0000	0.0000	0.0000	0.0000	0.0000	0.0000	0.0000	0.0000	0.0000	0.0000
Worker	4.7000e-004	3.5000e-004	4.5100e-003	1.0000e-005	1.5800e-003	1.0000e-005	1.5900e-003	4.2000e-004	1.0000e-005	4.3000e-004	0.0000	1.2036	1.2036	3.0000e-005	3.0000e-005	1.2139
Total	4.7000e-004	3.5000e-004	4.5100e-003	1.0000e-005	1.5800e-003	1.0000e-005	1.5900e-003	4.2000e-004	1.0000e-005	4.3000e-004	0.0000	1.2036	1.2036	3.0000e-005	3.0000e-005	1.2139

Mitigated Construction On-Site

	ROG	NOx	CO	SO2	Fugitive PM10	Exhaust PM10	PM10 Total	Fugitive PM2.5	Exhaust PM2.5	PM2.5 Total	Bio- CO2	NBio- CO2	Total CO2	CH4	N2O	CO2e
Category	tons/yr										MT/yr					
Archit. Coating	0.1504					0.0000	0.0000		0.0000	0.0000	0.0000	0.0000	0.0000	0.0000	0.0000	0.0000
Off-Road	1.7200e-003	0.0117	0.0163	3.0000e-005		6.4000e-004	6.4000e-004		6.4000e-004	6.4000e-004	0.0000	2.2979	2.2979	1.4000e-004	0.0000	2.3014
Total	0.1521	0.0117	0.0163	3.0000e-005		6.4000e-004	6.4000e-004		6.4000e-004	6.4000e-004	0.0000	2.2979	2.2979	1.4000e-004	0.0000	2.3014

19510 Beyond Food Mart (Clinton Keith & Jana Ln) - Riverside-South Coast County, Annual

EMFAC Off-Model Adjustment Factors for Gasoline Light Duty Vehicle to Account for the SAFE Vehicle Rule Not Applied

3.6 Architectural Coating - 2023

Mitigated Construction Off-Site

	ROG	NOx	CO	SO2	Fugitive PM10	Exhaust PM10	PM10 Total	Fugitive PM2.5	Exhaust PM2.5	PM2.5 Total	Bio- CO2	NBio- CO2	Total CO2	CH4	N2O	CO2e
Category	tons/yr										MT/yr					
Hauling	0.0000	0.0000	0.0000	0.0000	0.0000	0.0000	0.0000	0.0000	0.0000	0.0000	0.0000	0.0000	0.0000	0.0000	0.0000	0.0000
Vendor	0.0000	0.0000	0.0000	0.0000	0.0000	0.0000	0.0000	0.0000	0.0000	0.0000	0.0000	0.0000	0.0000	0.0000	0.0000	0.0000
Worker	4.7000e-004	3.5000e-004	4.5100e-003	1.0000e-005	1.5800e-003	1.0000e-005	1.5900e-003	4.2000e-004	1.0000e-005	4.3000e-004	0.0000	1.2036	1.2036	3.0000e-005	3.0000e-005	1.2139
Total	4.7000e-004	3.5000e-004	4.5100e-003	1.0000e-005	1.5800e-003	1.0000e-005	1.5900e-003	4.2000e-004	1.0000e-005	4.3000e-004	0.0000	1.2036	1.2036	3.0000e-005	3.0000e-005	1.2139

4.0 Operational Detail - Mobile

4.1 Mitigation Measures Mobile

Increase Density

Increase Transit Accessibility

Improve Pedestrian Network

19510 Beyond Food Mart (Clinton Keith & Jana Ln) - Riverside-South Coast County, Annual

EMFAC Off-Model Adjustment Factors for Gasoline Light Duty Vehicle to Account for the SAFE Vehicle Rule Not Applied

	ROG	NOx	CO	SO2	Fugitive PM10	Exhaust PM10	PM10 Total	Fugitive PM2.5	Exhaust PM2.5	PM2.5 Total	Bio- CO2	NBio- CO2	Total CO2	CH4	N2O	CO2e
Category	tons/yr										MT/yr					
Mitigated	1.9365	2.1420	13.4990	0.0246	2.4778	0.0216	2.4994	0.6619	0.0202	0.6821	0.0000	2,271.8272	2,271.8272	0.1861	0.1481	2,320.6132
Unmitigated	2.1335	2.6730	16.9678	0.0346	3.5672	0.0293	3.5965	0.9530	0.0274	0.9803	0.0000	3,194.8112	3,194.8112	0.2189	0.1865	3,255.8500

4.2 Trip Summary Information

Land Use	Average Daily Trip Rate			Unmitigated	Mitigated
	Weekday	Saturday	Sunday	Annual VMT	Annual VMT
Automobile Care Center	748.01	748.01	748.01	1,509,966	1,048,831
Fast Food Restaurant with Drive Thru	1,332.01	2,341.26	1795.80	1,623,252	1,127,520
Gasoline/Service Station	3,430.08	3,430.08	3430.08	5,917,783	4,110,525
General Office Building	157.18	32.05	10.15	381,097	264,712
Other Non-Asphalt Surfaces	0.00	0.00	0.00		
Parking Lot	0.00	0.00	0.00		
Total	5,667.28	6,551.39	5,984.04	9,432,098	6,551,589

4.3 Trip Type Information

Land Use	Miles			Trip %			Trip Purpose %		
	H-W or C-W	H-S or C-C	H-O or C-NW	H-W or C-W	H-S or C-C	H-O or C-NW	Primary	Diverted	Pass-by
Automobile Care Center	16.60	8.40	6.90	33.00	48.00	19.00	35	65	0
Fast Food Restaurant with Drive	16.60	8.40	6.90	2.20	78.80	19.00	29	21	50
Gasoline/Service Station	16.60	8.40	6.90	2.00	79.00	19.00	43	57	0
General Office Building	16.60	8.40	6.90	33.00	48.00	19.00	77	19	4
Other Non-Asphalt Surfaces	16.60	8.40	6.90	0.00	0.00	0.00	0	0	0
Parking Lot	16.60	8.40	6.90	0.00	0.00	0.00	0	0	0

19510 Beyond Food Mart (Clinton Keith & Jana Ln) - Riverside-South Coast County, Annual

EMFAC Off-Model Adjustment Factors for Gasoline Light Duty Vehicle to Account for the SAFE Vehicle Rule Not Applied

4.4 Fleet Mix

Land Use	LDA	LDT1	LDT2	MDV	LHD1	LHD2	MHD	HHD	OBUS	UBUS	MCY	SBUS	MH
Automobile Care Center	0.537845	0.056225	0.173186	0.138405	0.025906	0.007191	0.011447	0.018769	0.000611	0.000309	0.023821	0.001097	0.005189
Fast Food Restaurant with Drive Thru	0.537845	0.056225	0.173186	0.138405	0.025906	0.007191	0.011447	0.018769	0.000611	0.000309	0.023821	0.001097	0.005189
Gasoline/Service Station	0.537845	0.056225	0.173186	0.138405	0.025906	0.007191	0.011447	0.018769	0.000611	0.000309	0.023821	0.001097	0.005189
General Office Building	0.537845	0.056225	0.173186	0.138405	0.025906	0.007191	0.011447	0.018769	0.000611	0.000309	0.023821	0.001097	0.005189
Other Non-Asphalt Surfaces	0.537845	0.056225	0.173186	0.138405	0.025906	0.007191	0.011447	0.018769	0.000611	0.000309	0.023821	0.001097	0.005189
Parking Lot	0.537845	0.056225	0.173186	0.138405	0.025906	0.007191	0.011447	0.018769	0.000611	0.000309	0.023821	0.001097	0.005189

5.0 Energy Detail

Historical Energy Use: N

5.1 Mitigation Measures Energy

Install Energy Efficient Appliances

19510 Beyond Food Mart (Clinton Keith & Jana Ln) - Riverside-South Coast County, Annual

EMFAC Off-Model Adjustment Factors for Gasoline Light Duty Vehicle to Account for the SAFE Vehicle Rule Not Applied

	ROG	NOx	CO	SO2	Fugitive PM10	Exhaust PM10	PM10 Total	Fugitive PM2.5	Exhaust PM2.5	PM2.5 Total	Bio- CO2	NBio- CO2	Total CO2	CH4	N2O	CO2e
Category	tons/yr										MT/yr					
Electricity Mitigated						0.0000	0.0000		0.0000	0.0000	0.0000	73.8153	73.8153	6.2300e-003	7.6000e-004	74.1961
Electricity Unmitigated						0.0000	0.0000		0.0000	0.0000	0.0000	75.5320	75.5320	6.3800e-003	7.7000e-004	75.9217
Natural Gas Mitigated	7.4700e-003	0.0679	0.0570	4.1000e-004		5.1600e-003	5.1600e-003		5.1600e-003	5.1600e-003	0.0000	73.9033	73.9033	1.4200e-003	1.3500e-003	74.3425
Natural Gas Unmitigated	7.4700e-003	0.0679	0.0570	4.1000e-004		5.1600e-003	5.1600e-003		5.1600e-003	5.1600e-003	0.0000	73.9033	73.9033	1.4200e-003	1.3500e-003	74.3425

19510 Beyond Food Mart (Clinton Keith & Jana Ln) - Riverside-South Coast County, Annual

EMFAC Off-Model Adjustment Factors for Gasoline Light Duty Vehicle to Account for the SAFE Vehicle Rule Not Applied

5.2 Energy by Land Use - NaturalGas

Unmitigated

	NaturalGas Use	ROG	NOx	CO	SO2	Fugitive PM10	Exhaust PM10	PM10 Total	Fugitive PM2.5	Exhaust PM2.5	PM2.5 Total	Bio- CO2	NBio- CO2	Total CO2	CH4	N2O	CO2e
Land Use	kBTU/yr	tons/yr										MT/yr					
Automobile Care Center	57870.7	3.1000e-004	2.8400e-003	2.3800e-003	2.0000e-005		2.2000e-004	2.2000e-004		2.2000e-004	2.2000e-004	0.0000	3.0882	3.0882	6.0000e-005	6.0000e-005	3.1066
Fast Food Restaurant with Drive Thru	1.03611e+006	5.5900e-003	0.0508	0.0427	3.0000e-004		3.8600e-003	3.8600e-003		3.8600e-003	3.8600e-003	0.0000	55.2907	55.2907	1.0600e-003	1.0100e-003	55.6192
Gasoline/Service Station	241182	1.3000e-003	0.0118	9.9300e-003	7.0000e-005		9.0000e-004	9.0000e-004		9.0000e-004	9.0000e-004	0.0000	12.8704	12.8704	2.5000e-004	2.4000e-004	12.9469
General Office Building	49735	2.7000e-004	2.4400e-003	2.0500e-003	1.0000e-005		1.9000e-004	1.9000e-004		1.9000e-004	1.9000e-004	0.0000	2.6541	2.6541	5.0000e-005	5.0000e-005	2.6698
Other Non-Asphalt Surfaces	0	0.0000	0.0000	0.0000	0.0000		0.0000	0.0000		0.0000	0.0000	0.0000	0.0000	0.0000	0.0000	0.0000	0.0000
Parking Lot	0	0.0000	0.0000	0.0000	0.0000		0.0000	0.0000		0.0000	0.0000	0.0000	0.0000	0.0000	0.0000	0.0000	0.0000
Total		7.4700e-003	0.0679	0.0570	4.0000e-004		5.1700e-003	5.1700e-003		5.1700e-003	5.1700e-003	0.0000	73.9033	73.9033	1.4200e-003	1.3600e-003	74.3425

19510 Beyond Food Mart (Clinton Keith & Jana Ln) - Riverside-South Coast County, Annual

EMFAC Off-Model Adjustment Factors for Gasoline Light Duty Vehicle to Account for the SAFE Vehicle Rule Not Applied

5.2 Energy by Land Use - NaturalGas

Mitigated

	NaturalGas Use	ROG	NOx	CO	SO2	Fugitive PM10	Exhaust PM10	PM10 Total	Fugitive PM2.5	Exhaust PM2.5	PM2.5 Total	Bio- CO2	NBio- CO2	Total CO2	CH4	N2O	CO2e
Land Use	kBTU/yr	tons/yr										MT/yr					
Automobile Care Center	57870.7	3.1000e-004	2.8400e-003	2.3800e-003	2.0000e-005		2.2000e-004	2.2000e-004		2.2000e-004	2.2000e-004	0.0000	3.0882	3.0882	6.0000e-005	6.0000e-005	3.1066
Fast Food Restaurant with Drive Thru	1.03611e+006	5.5900e-003	0.0508	0.0427	3.0000e-004		3.8600e-003	3.8600e-003		3.8600e-003	3.8600e-003	0.0000	55.2907	55.2907	1.0600e-003	1.0100e-003	55.6192
Gasoline/Service Station	241182	1.3000e-003	0.0118	9.9300e-003	7.0000e-005		9.0000e-004	9.0000e-004		9.0000e-004	9.0000e-004	0.0000	12.8704	12.8704	2.5000e-004	2.4000e-004	12.9469
General Office Building	49735	2.7000e-004	2.4400e-003	2.0500e-003	1.0000e-005		1.9000e-004	1.9000e-004		1.9000e-004	1.9000e-004	0.0000	2.6541	2.6541	5.0000e-005	5.0000e-005	2.6698
Other Non-Asphalt Surfaces	0	0.0000	0.0000	0.0000	0.0000		0.0000	0.0000		0.0000	0.0000	0.0000	0.0000	0.0000	0.0000	0.0000	0.0000
Parking Lot	0	0.0000	0.0000	0.0000	0.0000		0.0000	0.0000		0.0000	0.0000	0.0000	0.0000	0.0000	0.0000	0.0000	0.0000
Total		7.4700e-003	0.0679	0.0570	4.0000e-004		5.1700e-003	5.1700e-003		5.1700e-003	5.1700e-003	0.0000	73.9033	73.9033	1.4200e-003	1.3600e-003	74.3425

19510 Beyond Food Mart (Clinton Keith & Jana Ln) - Riverside-South Coast County, Annual

EMFAC Off-Model Adjustment Factors for Gasoline Light Duty Vehicle to Account for the SAFE Vehicle Rule Not Applied

5.3 Energy by Land Use - Electricity

Unmitigated

	Electricity Use	Total CO2	CH4	N2O	CO2e
Land Use	kWh/yr	MT/yr			
Automobile Care Center	17756.8	3.1491	2.7000e-004	3.0000e-005	3.1653
Fast Food Restaurant with Drive Thru	175408	31.1078	2.6300e-003	3.2000e-004	31.2683
Gasoline/Service Station	74003.2	13.1241	1.1100e-003	1.3000e-004	13.1918
General Office Building	133255	23.6322	1.9900e-003	2.4000e-004	23.7541
Other Non-Asphalt Surfaces	0	0.0000	0.0000	0.0000	0.0000
Parking Lot	25480	4.5188	3.8000e-004	5.0000e-005	4.5421
Total		75.5320	6.3800e-003	7.7000e-004	75.9217

19510 Beyond Food Mart (Clinton Keith & Jana Ln) - Riverside-South Coast County, Annual

EMFAC Off-Model Adjustment Factors for Gasoline Light Duty Vehicle to Account for the SAFE Vehicle Rule Not Applied

5.3 Energy by Land Use - Electricity

Mitigated

	Electricity Use	Total CO2	CH4	N2O	CO2e
Land Use	kWh/yr	MT/yr			
Automobile Care Center	17756.8	3.1491	2.7000e-004	3.0000e-005	3.1653
Fast Food Restaurant with Drive Thru	168089	29.8099	2.5200e-003	3.0000e-004	29.9637
Gasoline/Service Station	72794.7	12.9098	1.0900e-003	1.3000e-004	12.9764
General Office Building	132102	23.4278	1.9800e-003	2.4000e-004	23.5486
Other Non-Asphalt Surfaces	0	0.0000	0.0000	0.0000	0.0000
Parking Lot	25480	4.5188	3.8000e-004	5.0000e-005	4.5421
Total		73.8153	6.2400e-003	7.5000e-004	74.1961

6.0 Area Detail

6.1 Mitigation Measures Area

19510 Beyond Food Mart (Clinton Keith & Jana Ln) - Riverside-South Coast County, Annual

EMFAC Off-Model Adjustment Factors for Gasoline Light Duty Vehicle to Account for the SAFE Vehicle Rule Not Applied

	ROG	NOx	CO	SO2	Fugitive PM10	Exhaust PM10	PM10 Total	Fugitive PM2.5	Exhaust PM2.5	PM2.5 Total	Bio- CO2	NBio- CO2	Total CO2	CH4	N2O	CO2e
Category	tons/yr										MT/yr					
Mitigated	0.1254	3.0000e-005	2.8100e-003	0.0000		1.0000e-005	1.0000e-005		1.0000e-005	1.0000e-005	0.0000	5.4600e-003	5.4600e-003	1.0000e-005	0.0000	5.8200e-003
Unmitigated	0.1254	3.0000e-005	2.8100e-003	0.0000		1.0000e-005	1.0000e-005		1.0000e-005	1.0000e-005	0.0000	5.4600e-003	5.4600e-003	1.0000e-005	0.0000	5.8200e-003

6.2 Area by SubCategory

Unmitigated

	ROG	NOx	CO	SO2	Fugitive PM10	Exhaust PM10	PM10 Total	Fugitive PM2.5	Exhaust PM2.5	PM2.5 Total	Bio- CO2	NBio- CO2	Total CO2	CH4	N2O	CO2e
SubCategory	tons/yr										MT/yr					
Architectural Coating	0.0150					0.0000	0.0000		0.0000	0.0000	0.0000	0.0000	0.0000	0.0000	0.0000	0.0000
Consumer Products	0.1101					0.0000	0.0000		0.0000	0.0000	0.0000	0.0000	0.0000	0.0000	0.0000	0.0000
Landscaping	2.6000e-004	3.0000e-005	2.8100e-003	0.0000		1.0000e-005	1.0000e-005		1.0000e-005	1.0000e-005	0.0000	5.4600e-003	5.4600e-003	1.0000e-005	0.0000	5.8200e-003
Total	0.1254	3.0000e-005	2.8100e-003	0.0000		1.0000e-005	1.0000e-005		1.0000e-005	1.0000e-005	0.0000	5.4600e-003	5.4600e-003	1.0000e-005	0.0000	5.8200e-003

19510 Beyond Food Mart (Clinton Keith & Jana Ln) - Riverside-South Coast County, Annual

EMFAC Off-Model Adjustment Factors for Gasoline Light Duty Vehicle to Account for the SAFE Vehicle Rule Not Applied

6.2 Area by SubCategory

Mitigated

	ROG	NOx	CO	SO2	Fugitive PM10	Exhaust PM10	PM10 Total	Fugitive PM2.5	Exhaust PM2.5	PM2.5 Total	Bio- CO2	NBio- CO2	Total CO2	CH4	N2O	CO2e
SubCategory	tons/yr										MT/yr					
Architectural Coating	0.0150					0.0000	0.0000		0.0000	0.0000	0.0000	0.0000	0.0000	0.0000	0.0000	0.0000
Consumer Products	0.1101					0.0000	0.0000		0.0000	0.0000	0.0000	0.0000	0.0000	0.0000	0.0000	0.0000
Landscaping	2.6000e-004	3.0000e-005	2.8100e-003	0.0000		1.0000e-005	1.0000e-005		1.0000e-005	1.0000e-005	0.0000	5.4600e-003	5.4600e-003	1.0000e-005	0.0000	5.8200e-003
Total	0.1254	3.0000e-005	2.8100e-003	0.0000		1.0000e-005	1.0000e-005		1.0000e-005	1.0000e-005	0.0000	5.4600e-003	5.4600e-003	1.0000e-005	0.0000	5.8200e-003

7.0 Water Detail

7.1 Mitigation Measures Water

Apply Water Conservation Strategy

Use Water Efficient Irrigation System

19510 Beyond Food Mart (Clinton Keith & Jana Ln) - Riverside-South Coast County, Annual

EMFAC Off-Model Adjustment Factors for Gasoline Light Duty Vehicle to Account for the SAFE Vehicle Rule Not Applied

	Total CO2	CH4	N2O	CO2e
Category	MT/yr			
Mitigated	12.3562	0.1081	2.6500e-003	15.8482
Unmitigated	14.5159	0.1351	3.3000e-003	18.8761

19510 Beyond Food Mart (Clinton Keith & Jana Ln) - Riverside-South Coast County, Annual

EMFAC Off-Model Adjustment Factors for Gasoline Light Duty Vehicle to Account for the SAFE Vehicle Rule Not Applied

7.2 Water by Land Use

Unmitigated

	Indoor/Outdoor Use	Total CO2	CH4	N2O	CO2e
Land Use	Mgal	MT/yr			
Automobile Care Center	0.168405 / 0.103216	0.6457	5.5400e-003	1.4000e-004	0.8245
Fast Food Restaurant with Drive Thru	1.15343 / 0.0736231	3.1745	0.0378	9.2000e-004	4.3931
Gasoline/Service Station	0.21251 / 0.130248	0.8148	6.9900e-003	1.7000e-004	1.0405
General Office Building	2.57714 / 1.57954	9.8810	0.0847	2.0800e-003	12.6180
Other Non-Asphalt Surfaces	0 / 0	0.0000	0.0000	0.0000	0.0000
Parking Lot	0 / 0	0.0000	0.0000	0.0000	0.0000
Total		14.5159	0.1351	3.3100e-003	18.8761

19510 Beyond Food Mart (Clinton Keith & Jana Ln) - Riverside-South Coast County, Annual

EMFAC Off-Model Adjustment Factors for Gasoline Light Duty Vehicle to Account for the SAFE Vehicle Rule Not Applied

7.2 Water by Land Use

Mitigated

	Indoor/Outdoor Use	Total CO2	CH4	N2O	CO2e
Land Use	Mgal	MT/yr			
Automobile Care Center	0.134724 / 0.103216	0.5572	4.4300e-003	1.1000e-004	0.7005
Fast Food Restaurant with Drive Thru	0.922742 / 0.0736231	2.5686	0.0303	7.3000e-004	3.5436
Gasoline/Service Station	0.170008 / 0.130248	0.7032	5.5900e-003	1.4000e-004	0.8840
General Office Building	2.06171 / 1.57954	8.5272	0.0679	1.6700e-003	10.7201
Other Non-Asphalt Surfaces	0 / 0	0.0000	0.0000	0.0000	0.0000
Parking Lot	0 / 0	0.0000	0.0000	0.0000	0.0000
Total		12.3562	0.1081	2.6500e-003	15.8481

8.0 Waste Detail

8.1 Mitigation Measures Waste

Institute Recycling and Composting Services

19510 Beyond Food Mart (Clinton Keith & Jana Ln) - Riverside-South Coast County, Annual

EMFAC Off-Model Adjustment Factors for Gasoline Light Duty Vehicle to Account for the SAFE Vehicle Rule Not Applied

Category/Year

	Total CO2	CH4	N2O	CO2e
	MT/yr			
Mitigated	9.2998	0.5496	0.0000	23.0397
Unmitigated	14.7615	0.8724	0.0000	36.5710

19510 Beyond Food Mart (Clinton Keith & Jana Ln) - Riverside-South Coast County, Annual

EMFAC Off-Model Adjustment Factors for Gasoline Light Duty Vehicle to Account for the SAFE Vehicle Rule Not Applied

8.2 Waste by Land Use

Unmitigated

	Waste Disposed	Total CO2	CH4	N2O	CO2e
Land Use	tons	MT/yr			
Automobile Care Center	6.84	1.3885	0.0821	0.0000	3.4399
Fast Food Restaurant with Drive Thru	43.77	8.8849	0.5251	0.0000	22.0120
Gasoline/Service Station	8.62	1.7498	0.1034	0.0000	4.3350
General Office Building	13.49	2.7384	0.1618	0.0000	6.7841
Other Non-Asphalt Surfaces	0	0.0000	0.0000	0.0000	0.0000
Parking Lot	0	0.0000	0.0000	0.0000	0.0000
Total		14.7615	0.8724	0.0000	36.5710

19510 Beyond Food Mart (Clinton Keith & Jana Ln) - Riverside-South Coast County, Annual

EMFAC Off-Model Adjustment Factors for Gasoline Light Duty Vehicle to Account for the SAFE Vehicle Rule Not Applied

8.2 Waste by Land Use

Mitigated

	Waste Disposed	Total CO2	CH4	N2O	CO2e
Land Use	tons	MT/yr			
Automobile Care Center	4.3092	0.8747	0.0517	0.0000	2.1671
Fast Food Restaurant with Drive Thru	27.5751	5.5975	0.3308	0.0000	13.8676
Gasoline/Service Station	5.4306	1.1024	0.0652	0.0000	2.7311
General Office Building	8.4987	1.7252	0.1020	0.0000	4.2740
Other Non-Asphalt Surfaces	0	0.0000	0.0000	0.0000	0.0000
Parking Lot	0	0.0000	0.0000	0.0000	0.0000
Total		9.2998	0.5496	0.0000	23.0397

9.0 Operational Offroad

Equipment Type	Number	Hours/Day	Days/Year	Horse Power	Load Factor	Fuel Type
----------------	--------	-----------	-----------	-------------	-------------	-----------

10.0 Stationary Equipment

Fire Pumps and Emergency Generators

Equipment Type	Number	Hours/Day	Hours/Year	Horse Power	Load Factor	Fuel Type
----------------	--------	-----------	------------	-------------	-------------	-----------

Boilers

19510 Beyond Food Mart (Clinton Keith & Jana Ln) - Riverside-South Coast County, Annual

EMFAC Off-Model Adjustment Factors for Gasoline Light Duty Vehicle to Account for the SAFE Vehicle Rule Not Applied

Equipment Type	Number	Heat Input/Day	Heat Input/Year	Boiler Rating	Fuel Type
----------------	--------	----------------	-----------------	---------------	-----------

User Defined Equipment

Equipment Type	Number
----------------	--------

11.0 Vegetation

	Total CO2	CH4	N2O	CO2e
Category	MT			
Unmitigated	82.1280	0.0000	0.0000	82.1280

19510 Beyond Food Mart (Clinton Keith & Jana Ln) - Riverside-South Coast County, Annual

EMFAC Off-Model Adjustment Factors for Gasoline Light Duty Vehicle to Account for the SAFE Vehicle Rule Not Applied

11.2 Net New Trees

Species Class

	Number of Trees	Total CO2	CH4	N2O	CO2e
		MT			
Miscellaneous	116	82.1280	0.0000	0.0000	82.1280
Total		82.1280	0.0000	0.0000	82.1280

Source: EMFAC2021 (v1.0.1) Emissions Inventory

Region Type: Air Basin

Region: South Coast

Calendar Year: 2023

Season: Annual

Vehicle Classification: EMFAC2007 Categories

Units: miles/day for CVMT and EVMT, trips/day for Trips, kWh/day for Energy Consumption, tons/day for Emissions, 1000 gallons/day for Fuel Consumption

Region	Calendar Year	Vehicle Category	Model Year	Speed	Fuel	Population	Trips	Energy Consumption	Fuel Consumption	Fuel Consumption	Total Fuel Consumption	Total VMT	Total VMT	Miles Per Gallon	Vehicle Class
South Coast	2023	HHDT	Aggregate	Aggregate	Gasoline	77.76705152	1555.963167	0	1.13577086	1135.77086	1904593.073	4463.059823	11986522.09	6.29	HHDT
South Coast	2023	HHDT	Aggregate	Aggregate	Diesel	88939.48335	1354183.938	0	1901.434302	1901434.302		11341687.62			
South Coast	2023	HHDT	Aggregate	Aggregate	Electricity	69.55210742	1090.269168	7969.44745	0	0		4465.990707			
South Coast	2023	HHDT	Aggregate	Aggregate	Natural Gas	9734.51825	62334.09461	0	108.4243363	108424.3363		635905.4264			
South Coast	2023	LDA	Aggregate	Aggregate	Gasoline	5370115.979	25014254.84	0	7560.140191	7560140.191	7688683.513	216250190.4	234402460.7	30.49	LDA
South Coast	2023	LDA	Aggregate	Aggregate	Diesel	15648.45784	65526.69936	0	11.94439033	11944.39033		486634.8854			
South Coast	2023	LDA	Aggregate	Aggregate	Electricity	241152.5368	1208859.723	4312325.17	0	0		11169438.62			
South Coast	2023	LDA	Aggregate	Aggregate	Plug-in Hybrid	136333.5236	563739.1202	971420.6342	116.5989322	116598.9322		6496196.814			
South Coast	2023	LDT1	Aggregate	Aggregate	Gasoline	499113.9009	2195668.394	0	753.4930394	753493.0394	754054.6567	18009866.74	18076073.23	23.97	LDT1
South Coast	2023	LDT1	Aggregate	Aggregate	Diesel	197.6298759	575.4909742	0	0.161278255	161.278255		3756.265001			
South Coast	2023	LDT1	Aggregate	Aggregate	Electricity	1012.723437	4715.252993	14723.34847	0	0		38135.23576			
South Coast	2023	LDT1	Aggregate	Aggregate	Plug-in Hybrid	463.9603347	1918.475984	3964.563568	0.400339089	400.3390888		24314.99018			
South Coast	2023	LDT2	Aggregate	Aggregate	Gasoline	2429950.117	11422828.59	0	4340.074795	4340074.795	4365928.785	100292660.9	101911704.2	23.34	LDT2
South Coast	2023	LDT2	Aggregate	Aggregate	Diesel	7734.815855	37335.71589	0	10.96643985	10966.43985		337920.5463			
South Coast	2023	LDT2	Aggregate	Aggregate	Electricity	11160.73812	57317.98395	159502.5609	0	0		413130.7341			
South Coast	2023	LDT2	Aggregate	Aggregate	Plug-in Hybrid	17128.65814	70827.00142	136848.0138	14.88755019	14887.55019		867992.1123			
South Coast	2023	LHDT1	Aggregate	Aggregate	Gasoline	200398.3929	2985637.46	0	589.944376	589944.376	795980.0519	7820670.654	12015327.21	15.10	LHDT1
South Coast	2023	LHDT1	Aggregate	Aggregate	Diesel	99896.36028	1256570.543	0	206.0356758	206035.6758		4194656.56			
South Coast	2023	LHDT2	Aggregate	Aggregate	Gasoline	31213.47663	465034.2937	0	99.14469838	99144.69838	206307.908	1156671.072	2985280.201	14.47	LHDT2
South Coast	2023	LHDT2	Aggregate	Aggregate	Diesel	43691.53059	549584.4908	0	107.1632097	107163.2097		1828609.129			
South Coast	2023	MCY	Aggregate	Aggregate	Gasoline	237586.076	475172.1521	0	36.88140998	36881.40998	36881.40998	1522726.619	1522726.619	41.29	MCY
South Coast	2023	MDV	Aggregate	Aggregate	Gasoline	1559902.035	7210563.701	0	3188.051046	3188051.046	3230287.568	60070040.07	61764195.73	19.12	MDV
South Coast	2023	MDV	Aggregate	Aggregate	Diesel	19613.50466	92462.53217	0	33.91368569	33913.68569		784655.9403			
South Coast	2023	MDV	Aggregate	Aggregate	Electricity	12017.75416	61732.39119	171855.0799	0	0		445125.2375			
South Coast	2023	MDV	Aggregate	Aggregate	Plug-in Hybrid	10053.44096	41570.97836	70940.44124	8.322835871	8322.835871		464374.4805			
South Coast	2023	MH	Aggregate	Aggregate	Gasoline	30468.55432	3048.074174	0	59.14587153	59145.87153	70446.99764	287687.7216	401829.5371	5.70	MH
South Coast	2023	MH	Aggregate	Aggregate	Diesel	11533.11741	1153.311741	0	11.30112611	11301.12611		114141.8155			
South Coast	2023	MHDT	Aggregate	Aggregate	Gasoline	25436.77287	508938.9517	0	266.1846594	266184.6594	808347.4856	1361855.942	6189907.424	7.66	MHDT
South Coast	2023	MHDT	Aggregate	Aggregate	Diesel	112753.1691	1384256.954	0	542.1628262	542162.8262		4826755.64			
South Coast	2023	MHDT	Aggregate	Aggregate	Electricity	60.14211345	769.7741807	1354.591964	0	0		1295.841104			
South Coast	2023	MHDT	Aggregate	Aggregate	Natural Gas	1405.746156	12603.45034	0	8.268140472	8268.140472		68507.0989			
South Coast	2023	OBUS	Aggregate	Aggregate	Gasoline	5457.340752	109190.4738	0	43.78040647	43780.40647	77110.24352	220170.8028	453397.9409	5.88	OBUS
South Coast	2023	OBUS	Aggregate	Aggregate	Diesel	2949.128306	37294.91051	0	33.32983706	33329.83706		233227.1381			
South Coast	2023	OBUS	Aggregate	Aggregate	Natural Gas	467.0036657	4156.332625	0	3.280062265	3280.062265		28665.48863			
South Coast	2023	SBUS	Aggregate	Aggregate	Gasoline	2711.533402	10846.13361	0	13.42826072	13428.26072	22892.86276	119164.9071	188479.341	8.23	SBUS
South Coast	2023	SBUS	Aggregate	Aggregate	Diesel	3377.128927	48900.82686	0	9.464602039	9464.602039		69271.73995			
South Coast	2023	SBUS	Aggregate	Aggregate	Electricity	3.674682915	53.20940862	49.36713892	0	0		42.69400814			
South Coast	2023	SBUS	Aggregate	Aggregate	Natural Gas	2976.329163	43097.24627	0	17.80624767	17806.24767		74753.64709			
South Coast	2023	UBUS	Aggregate	Aggregate	Gasoline	894.3697717	3577.479087	0	14.17067148	14170.67148	204710.9133	96960.55907	694841.5831	3.39	UBUS
South Coast	2023	UBUS	Aggregate	Aggregate	Diesel	14.61165815	58.44663261	0	0.262644403	262.644403		1749.021883			
South Coast	2023	UBUS	Aggregate	Aggregate	Electricity	58.03212573	232.1285029	5326.224873	0	0		2539.586791			
South Coast	2023	UBUS	Aggregate	Aggregate	Natural Gas	4957.576963	19830.30785	0	190.2775974	190277.5974		593592.4153			



GANDDINI GROUP INC.

714.795.3100 | ganddini.com