

Project ID No. _____

PCA No. _____

PROJECT EVALUATION (PEF)

PROJECT CONCEPT

PROJECT TITLE Coastal Prairie Habitat Restoration (Mendocino Sector)		PARK UNIT NAME Various
DISTRICT NAME Sonoma-Mendocino Coast District		FACILITY NO. 141, 142, 146, 147, 154, 158, 166
PROJECT MANAGER Terra Fuller	PHONE NO. 707.937.3689	EMAIL Terra.fuller@parks.ca.gov
DISTRICT PROJECT MANAGER Terra Fuller	PHONE NO. "	EMAIL "
PROJECT BID DATE	CONSTRUCTION START DATE	FUNDING SOURCE

PROJECT DESCRIPTION

Identify the scope of the project in detail, including its purpose, location, and potential impacts. If the ground is to be disturbed, describe the depth and extent of excavation. Describe the existing site conditions, including previous development. Note if work will impact or extend beyond park property. Indicate if work will be done in conjunction with, or as part of, other projects. (Use additional pages if necessary.)

See attached Project Description with site maps



DOCUMENTS ATTACHED

- 7.5 minute (quad) map of project area (**Required**)
- Site Map (**Required** - Scale should show relationship to existing buildings, roads, landscape features, etc.)
- DPR 727 Accessibility Review and Comment Sheet (**Required** – Attach DPR 727 or emailed project exemption from the Accessibility Section.)
- Sea-level Rise Worksheet (for coastal park units)
- Graphics (Specify - photos, diagrams, drawings, cross-sections, etc.):
- Other (Specify):



Project ID No. _____

PCA No. _____

PROJECT EVALUATION (PEF)

REGULATORY REQUIREMENTS

<i>IS AN APPLICATION, PERMIT, OR CONSULTATION REQUIRED?</i>	YES	MAYBE	NO	CONTACT
Coastal Development Permit	<input type="checkbox"/>	<input type="checkbox"/>	<input checked="" type="checkbox"/>	<input type="checkbox"/>
DFG Stream Alteration Permit	<input type="checkbox"/>	<input type="checkbox"/>	<input checked="" type="checkbox"/>	<input type="checkbox"/>
State & Federal Endangered Species Consultation	<input checked="" type="checkbox"/>	<input type="checkbox"/>	<input type="checkbox"/>	<input type="checkbox"/>
Corps of Engineers 404 Permit	<input type="checkbox"/>	<input type="checkbox"/>	<input checked="" type="checkbox"/>	<input type="checkbox"/>
RWQCB or NPDES Permit	<input type="checkbox"/>	<input type="checkbox"/>	<input checked="" type="checkbox"/>	<input type="checkbox"/>
DPR Right to Enter or Temporary Use Permit	<input type="checkbox"/>	<input type="checkbox"/>	<input checked="" type="checkbox"/>	<input type="checkbox"/>
PRC 5024 Review	<input type="checkbox"/>	<input type="checkbox"/>	<input checked="" type="checkbox"/>	<input type="checkbox"/>
Stormwater Management Plan	<input type="checkbox"/>	<input type="checkbox"/>	<input checked="" type="checkbox"/>	<input type="checkbox"/>
Encroachment Permit (<i>Specify Agency</i>):	<input type="checkbox"/>	<input type="checkbox"/>	<input checked="" type="checkbox"/>	<input type="checkbox"/>
Native American Consultation	<input type="checkbox"/>	<input checked="" type="checkbox"/>	<input type="checkbox"/>	<input type="checkbox"/>
Other (<i>Specify</i>):	<input type="checkbox"/>	<input type="checkbox"/>	<input type="checkbox"/>	<input type="checkbox"/>

COMMENTS:

Existing USFWS Technical Assistance Letter for project work down in Manchester under AFWO-16B0059-TA011, see avoidance conditions in project description.

Native American Consultation: See avoidance conditions in project description.

Project ID No. _____

PCA No. _____

PROJECT EVALUATION (PEF)

DEPARTMENT POLICY COMPLIANCE

	YES	NO
HAS A GENERAL PLAN BEEN APPROVED FOR THE UNIT?	<input checked="" type="checkbox"/>	<input checked="" type="checkbox"/>
If YES, is the project consistent with the GP?	<input type="checkbox"/>	<input type="checkbox"/>
If NO, what is the project justification?		
Is it a temporary facility? (No permanent resource commitment)	<input type="checkbox"/>	<input checked="" type="checkbox"/>
Health and Safety?	<input type="checkbox"/>	<input checked="" type="checkbox"/>
Is it a Resource Management Project?	<input checked="" type="checkbox"/>	<input type="checkbox"/>
Is it repairing, replacing, or rehabilitating an existing facility?	<input type="checkbox"/>	<input checked="" type="checkbox"/>

IS THE PROJECT WITHIN A CLASSIFIED SUBUNIT?

Natural Preserve	<input type="checkbox"/>	<input checked="" type="checkbox"/>
Cultural Preserve	<input type="checkbox"/>	<input checked="" type="checkbox"/>
State Wilderness	<input type="checkbox"/>	<input checked="" type="checkbox"/>

IS THE PROJECT CONSISTENT WITH THE DEPARTMENT'S CULTURAL RESOURCE MANAGEMENT DIRECTIVES?

<input type="checkbox"/>	<input type="checkbox"/>
--------------------------	--------------------------

IS THE PROJECT CONSISTENT WITH THE DEPARTMENT'S OPERATIONS MANUAL CHAPTER 0300?

<input checked="" type="checkbox"/>	<input type="checkbox"/>
-------------------------------------	--------------------------

COMMENTS:

DOM 0317.2.2 does not allow grazing unless serves the purpose for a natural resource restoration or interpretation. The goal of this project is for restorative grazing to occur for the benefits of native plant communities. No commercial use of resources will occur.

DISTRICT SUPERINTENDENT PROJECT CONCEPT APPROVAL OR DESIGNEE

DocuSigned by:

EC0688F34E7043F...

TITLE

District Superintendent

DATE

12/1/2022

Project ID No. _____

PROJECT EVALUATION (PEF)

PCA No. _____

RESOURCES

Explain all 'Yes' or 'Maybe' answers in the "Evaluation and Comments" section (reference by letter and number). Attach additional pages, if necessary.

YES	MAYBE	NO	
			A. EARTH – WILL THE PROJECT:
<input type="checkbox"/>	<input type="checkbox"/>	<input checked="" type="checkbox"/>	1. Create unstable soil or geologic conditions?
<input type="checkbox"/>	<input type="checkbox"/>	<input checked="" type="checkbox"/>	2. Adversely affect topographic features?
<input type="checkbox"/>	<input type="checkbox"/>	<input checked="" type="checkbox"/>	3. Adversely affect any unusual or significant geologic features?
<input type="checkbox"/>	<input type="checkbox"/>	<input checked="" type="checkbox"/>	4. Increase wind or water erosion?
<input type="checkbox"/>	<input type="checkbox"/>	<input checked="" type="checkbox"/>	5. Adversely affect sand deposition or erosion of a sand beach?
<input type="checkbox"/>	<input type="checkbox"/>	<input checked="" type="checkbox"/>	6. Expose people, property, or facilities to geologic hazards or hazardous waste?
<input type="checkbox"/>	<input type="checkbox"/>	<input checked="" type="checkbox"/>	7. Adversely affect any paleontological resource?
			B. AIR – WILL THE PROJECT:
<input type="checkbox"/>	<input type="checkbox"/>	<input checked="" type="checkbox"/>	1. Adversely affect general air quality or climatic patterns?
<input type="checkbox"/>	<input type="checkbox"/>	<input checked="" type="checkbox"/>	2. Introduce airborne pollutants that may affect plant or animal vigor or viability?
<input type="checkbox"/>	<input type="checkbox"/>	<input checked="" type="checkbox"/>	3. Increase levels of dust or smoke?
<input type="checkbox"/>	<input type="checkbox"/>	<input checked="" type="checkbox"/>	4. Adversely affect visibility?
			C. WATER – WILL THE PROJECT:
<input type="checkbox"/>	<input type="checkbox"/>	<input checked="" type="checkbox"/>	1. Change or adversely affect movement in marine or fresh waters?
<input type="checkbox"/>	<input type="checkbox"/>	<input checked="" type="checkbox"/>	2. Change or adversely affect drainage patterns or sediment transportation rates?
<input type="checkbox"/>	<input type="checkbox"/>	<input checked="" type="checkbox"/>	3. Adversely affect the quantity or quality of groundwater?
<input type="checkbox"/>	<input type="checkbox"/>	<input checked="" type="checkbox"/>	4. Adversely affect the quantity or quality of surface waters?
<input type="checkbox"/>	<input type="checkbox"/>	<input checked="" type="checkbox"/>	5. Expose people or property to flood waters?
<input type="checkbox"/>	<input type="checkbox"/>	<input checked="" type="checkbox"/>	6. Adversely affect existing or potential aquatic habitat(s)?
			D. PLANT LIFE – WILL THE PROJECT:
<input type="checkbox"/>	<input type="checkbox"/>	<input checked="" type="checkbox"/>	1. Adversely affect any native plant community?
<input type="checkbox"/>	<input type="checkbox"/>	<input checked="" type="checkbox"/>	2. Adversely affect any unique, rare, endangered, or protected plant species?
<input type="checkbox"/>	<input type="checkbox"/>	<input checked="" type="checkbox"/>	3. Introduce a new species of plant to the area?
<input type="checkbox"/>	<input type="checkbox"/>	<input checked="" type="checkbox"/>	4. Adversely affect agricultural production?
<input type="checkbox"/>	<input type="checkbox"/>	<input checked="" type="checkbox"/>	5. Adversely affect the vigor or structure of any tree?
<input type="checkbox"/>	<input type="checkbox"/>	<input checked="" type="checkbox"/>	6. Encourage the growth or spread of alien (non-native) species?
<input type="checkbox"/>	<input type="checkbox"/>	<input checked="" type="checkbox"/>	7. Interfere with established fire management plans or practices?

Project ID No. _____

PCA No. _____

PROJECT EVALUATION (PEF)

YES	MAYBE	NO	
			E. ANIMAL LIFE – WILL THE PROJECT:
<input type="checkbox"/>	<input type="checkbox"/>	<input checked="" type="checkbox"/>	1. Adversely affect any native or naturalized animal population?
<input type="checkbox"/>	<input type="checkbox"/>	<input checked="" type="checkbox"/>	2. Adversely affect any unusual, rare, endangered, or protected species?
<input type="checkbox"/>	<input type="checkbox"/>	<input checked="" type="checkbox"/>	3. Adversely affect any animal habitat?
<input type="checkbox"/>	<input type="checkbox"/>	<input checked="" type="checkbox"/>	4. Introduce or encourage the proliferation of any non-native species?
			F. CULTURAL RESOURCES – WILL THE PROJECT:
<input type="checkbox"/>	<input type="checkbox"/>	<input checked="" type="checkbox"/>	1. Adversely affect a prehistoric or historic archeological site, or tribal cultural resource?
<input type="checkbox"/>	<input type="checkbox"/>	<input checked="" type="checkbox"/>	2. Adversely affect a prehistoric or historic building, structure, or object?
<input type="checkbox"/>	<input type="checkbox"/>	<input checked="" type="checkbox"/>	3. Cause an adverse physical or aesthetic effect on an eligible or contributing building, structure, object, or cultural landscape?
<input type="checkbox"/>	<input type="checkbox"/>	<input checked="" type="checkbox"/>	4. Diminish the informational or research potential of a cultural resource?
<input type="checkbox"/>	<input type="checkbox"/>	<input checked="" type="checkbox"/>	5. Increase the potential for vandalism or looting?
<input type="checkbox"/>	<input type="checkbox"/>	<input checked="" type="checkbox"/>	6. Disturb any human remains?
<input type="checkbox"/>	<input type="checkbox"/>	<input checked="" type="checkbox"/>	7. Restrict access to a sacred site or inhibit the traditional religious practice of a Native American community?
			G. AESTHETIC RESOURCES – WILL THE PROJECT:
<input type="checkbox"/>	<input type="checkbox"/>	<input checked="" type="checkbox"/>	1. Adversely affect a scenic vista or view?
<input type="checkbox"/>	<input type="checkbox"/>	<input checked="" type="checkbox"/>	2. Significantly increase noise levels?
<input type="checkbox"/>	<input type="checkbox"/>	<input checked="" type="checkbox"/>	3. Adversely affect the quality of the scenic resources in the immediate area or park-wide?
<input type="checkbox"/>	<input type="checkbox"/>	<input checked="" type="checkbox"/>	4. Create a visually offensive site?
<input type="checkbox"/>	<input type="checkbox"/>	<input checked="" type="checkbox"/>	5. Be incompatible with the park design established for this unit or diminish the intended sense of “a special park quality” for the visitor?
			H. RECREATIONAL RESOURCES – WILL THE PROJECT:
<input checked="" type="checkbox"/>	<input type="checkbox"/>	<input type="checkbox"/>	1. Be in a public use area?
<input type="checkbox"/>	<input type="checkbox"/>	<input checked="" type="checkbox"/>	2. Have an adverse effect on the quality of the intended visitor experience?
<input type="checkbox"/>	<input type="checkbox"/>	<input checked="" type="checkbox"/>	3. Have an adverse effect on the quality or quantity of existing or future recreational opportunities or facilities?
<input type="checkbox"/>	<input type="checkbox"/>	<input checked="" type="checkbox"/>	4. Have an adverse effect on the accessibility of recreational facilities (e.g., ADA requirements)?

Project ID No. _____

PCA No. _____

PROJECT EVALUATION (PEF)

YES MAYBE NO

I. SEA-LEVEL RISE AND EXTREME EVENTS (COASTAL UNITS ONLY):

1. Has this project been evaluated for potential impacts from sea-level rise, coastal storm surge, and other extreme events, using the Department's Sea-Level Rise and Extreme Events Guidance Document or an equivalent process? *Please attach the Sea-Level Rise Worksheet (provided in the guidance document) or other detailed evaluation.*

2. Based on the evaluation described above, will the project be adversely impacted by frequent flooding or permanent inundation during its expected lifetime?

Non-coastal unit

EVALUATION AND COMMENTS

H1. grazing will take place within public use areas, but will not have a significant affect on public access or use because mowing and grazing will be intermittent and will not pose any obstacle to the public.



Project ID No. _____

PROJECT EVALUATION (PEF)

PCA No. _____

ENVIRONMENTAL REVIEW
To Be Completed by Qualified Specialist(s) ONLY.
Attach additional reviews or continuation pages, as necessary.

TRIBAL LIAISON COMMENTS AND SIGNATURE (REQUIRED FOR ALL FINDINGS)

- Reviewer is Designated District/Service Center/Division **Tribal Liaison or Designee**
- NAHC Listed Tribe(s) contacted (attach correspondence record for contact and findings)
 - DN 2007-05 Tribal Consultation Only
 - AB52 Consultation Initiated

Findings:

- Project action does not have potential to affect "tribal cultural" resources (explain)
- Check more than one box if tribes provide differing responses, and describe all consultations below.**
- Tribe(s) did not respond
 - Tribe(s) approved project as written
 - Tribe(s) approved project with treatments or conditions
 - Tribe(s) and DPR unable to reach mutual agreement on project treatments or conditions

Explain

No response to the initial project notice. The tribal liaison will send a notice when annual treatment areas are delineated.

SIGNATURE

 DocuSigned by:
Christopher Kimsey

PRINTED NAME

Christopher Kimsey

TITLE

Associate State Archaeologist

DATE

1/31/2023

ARCHEOLOGIST COMMENTS AND SIGNATURE (REQUIRED FOR ALL FINDINGS)

Findings:

- No PRC 5024 necessary (provide justification)
- PRC 5024 attached; project approved as written
- PRC 5024 attached, conditions necessary
- PRC 5024 attached, mitigations and/or potential significant impacts



Explain

Numerous archaeological sites are within or adjacent to the project areas. Survey and/or tribal consultation will be necessary on an annual basis as treatment areas are defined by the project manager. A minimum of two months' notice is required to complete these reviews.

SIGNATURE

 DocuSigned by:
Christopher Kimsey

PRINTED NAME

Christopher Kimsey

TITLE

Associate State Archaeologist

DATE

2/2/2023

Project ID No. _____

PROJECT EVALUATION (PEF)

PCA No. _____

HISTORIAN COMMENTS AND SIGNATURE (REQUIRED FOR ALL FINDINGS)**Findings:**

- No PRC 5024 necessary (provide justification)
- PRC 5024 attached, project approved as written
- PRC 5024 attached, conditions necessary
- PRC 5024 attached, mitigations and/or potential significant impacts

Explain

See attached 5024.

SIGNATURE



PRINTED NAME

Michael Jasinski

TITLE

State Historian II

DATE

2/15/2023

ENVIRONMENTAL SCIENTIST COMMENTS AND SIGNATURE (REQUIRED FOR ALL FINDINGS)**Findings:**

- No Impact
- Impact(s), see conditions/mitigations below or on attached page(s)
- Potential Significant Impact

Explain

SIGNATURE



PRINTED NAME

Brendan O'Neil

TITLE

Sr. Environmental Scientist

DATE

12/1/2022

MAINTENANCE CHIEF/SUPERVISOR (REQUIRED FOR ALL FINDINGS)

COMMENTS:

SIGNATURE



PRINTED NAME

Michael Sherman

TITLE

PMC Russian River Sector

DATE

12/1/2022

Project ID No. _____

PCA No. _____

PROJECT EVALUATION (PEF)

OTHER COMMENTS (COMMENTER MUST INCLUDE TITLE AND SIGNATURE)

Accessibility comments are included on the attached DPR727.



SIGNATURE

Jason Stora
DocuSigned by:
 Jason Stora
 DD49DCEC708F481...

PRINTED NAME

Jason Stora

TITLE

Chief, Accessibility Division

DATE

12/6/2022

OTHER COMMENTS (COMMENTER MUST INCLUDE TITLE AND SIGNATURE)

SIGNATURE



PRINTED NAME

Bill Maslach

TITLE

DATE

OTHER COMMENTS (COMMENTER MUST INCLUDE TITLE AND SIGNATURE)

SIGNATURE



PRINTED NAME

TITLE

DATE

Project ID No. _____

PCA No. _____

PROJECT EVALUATION (PEF)

ENVIRONMENTAL COORDINATOR REVIEW			
YES	MAYBE	NO	<u>CUMULATIVE IMPACTS</u>
<input type="checkbox"/>	<input type="checkbox"/>	<input checked="" type="checkbox"/>	1. Will the project be conducted in conjunction with or at the same time as other projects at the park?
<input type="checkbox"/>	<input type="checkbox"/>	<input checked="" type="checkbox"/>	2. Will the project be part of a series of inter-related projects?
<input type="checkbox"/>	<input type="checkbox"/>	<input checked="" type="checkbox"/>	3. Are there any other projects that must be completed for any part of this project to become operational?
<input type="checkbox"/>	<input type="checkbox"/>	<input checked="" type="checkbox"/>	4. Are there any other projects (including deferred maintenance) that have been completed or any probable future projects that could contribute to the cumulative impacts of this project?
<input type="checkbox"/>	<input type="checkbox"/>	<input checked="" type="checkbox"/>	5. Are any of the projects that relate to the proposed work outside the General Plan?
<p><i>COMMENTS:</i></p> 			
<p><i>RECOMMENDATION:</i></p> <p><input type="checkbox"/> Not a project for the purposes of CEQA compliance.</p> <p><input type="checkbox"/> Project is covered activity under DOM 0600 (Figure F) that does not require a Notice of Exemption;</p> <p><input type="checkbox"/> Project is covered activity under previously prepared CEQA Document (internal or external); SCH number: _____</p> <p><input checked="" type="checkbox"/> The project is exempt. File a Notice of Exemption.</p> <p><input type="checkbox"/> A Negative Declaration should be prepared.</p> <p><input type="checkbox"/> A Mitigated Negative Declaration should be prepared.</p> <p><input type="checkbox"/> An EIR should be prepared.</p> <p style="text-align: right;"><input type="checkbox"/> AB52 Consultation Initiated. See Tribal Liaison Comment Section above.</p>			
SIGNATURE		PRINTED NAME	
		Jackie Dixon	
TITLE		DATE	
Environmental Planner		2/16/2023	

Project ID No. _____

PROJECT EVALUATION (PEF)

PCA No. _____

DISTRICT SUPERINTENDENT REVIEW

COMMENTS:

I acknowledge any constraints placed on the project as a result of the specialists' comments above and recommend the project proceed.

DISTRICT SUPERINTENDENT APPROVAL SIGNATURE

TITLE
District Superintendent II

DATE
2/16/2023

 DocuSigned by:
R. J. da

Sea-level Rise Worksheet

This worksheet refers to concepts and processes described in the Department's Sea-level Rise and Extreme Events Guidance. Please visit <http://isearch.parks.ca.gov/sea-level-rise> for more information.

Sea-level Rise & Extreme Event Worksheet																																					
PROJECT/RESOURCE TITLE: Mendocino Sector Restorative Treatments for Coastal Prairie	DATE: 8/19/2022																																				
DISTRICT NAME: Sonoma-Mendocino Coast District	PARK UNIT NAME: Multiple: 141, 142, 146, 147, 154, 158, 166																																				
PROJECT/RESOURCE EVALUATOR: Terra Fuller	PHONE NO. 707-937-3689	EMAIL: Terra.Fuller@parks.ca.gov																																			
<p><u>1. DEFINE PROJECT OR RESOURCE CHARACTERISTICS</u></p> <p>A. Describe the Resource or Project objectives: <u>See Project Description PEF attachment</u></p> <hr/> <p>This project is N/A to see level rise. Implementing this project will not affect or be effected by sea level rise.</p> <hr/> <p>B. Is the location:</p> <table style="width: 100%; border: none;"> <tr> <td style="width: 60%;"></td> <td style="text-align: center;">Upland</td> <td style="text-align: center;">Near Shoreline</td> <td style="text-align: center;">Uncertain</td> </tr> <tr> <td></td> <td style="text-align: center;"><input checked="" type="checkbox"/></td> <td style="text-align: center;"><input type="checkbox"/></td> <td style="text-align: center;"><input type="checkbox"/></td> </tr> </table> <p>C. What is the expected lifetime? <u> </u> 10 years</p> <p>D. Is there history of past damage due to erosion, waves, flooding, or inundation?</p> <table style="width: 100%; border: none;"> <tr> <td style="width: 60%;"></td> <td style="text-align: center;">Yes</td> <td style="text-align: center;">No</td> <td style="text-align: center;">Uncertain</td> </tr> <tr> <td></td> <td style="text-align: center;"><input checked="" type="checkbox"/></td> <td style="text-align: center;"><input type="checkbox"/></td> <td style="text-align: center;"><input type="checkbox"/></td> </tr> </table> <p>E. Are the resources involved:</p> <table style="width: 100%; border: none;"> <tr> <td style="width: 40%;"></td> <td style="text-align: center;">Significant</td> <td style="text-align: center;">Critical</td> <td style="text-align: center;">Representative</td> <td style="text-align: center;">None</td> </tr> <tr> <td></td> <td style="text-align: center;"><input type="checkbox"/></td> <td style="text-align: center;"><input type="checkbox"/></td> <td style="text-align: center;"><input checked="" type="checkbox"/></td> <td style="text-align: center;"><input type="checkbox"/></td> </tr> </table> <p>F. Is the location experiencing:</p> <table style="width: 100%; border: none;"> <tr> <td style="width: 60%;"></td> <td style="text-align: center;">Uplift</td> <td style="text-align: center;">Subsidence</td> <td style="text-align: center;">Uncertain</td> </tr> <tr> <td></td> <td style="text-align: center;"><input checked="" type="checkbox"/></td> <td style="text-align: center;"><input type="checkbox"/></td> <td style="text-align: center;"><input type="checkbox"/></td> </tr> </table>					Upland	Near Shoreline	Uncertain		<input checked="" type="checkbox"/>	<input type="checkbox"/>	<input type="checkbox"/>		Yes	No	Uncertain		<input checked="" type="checkbox"/>	<input type="checkbox"/>	<input type="checkbox"/>		Significant	Critical	Representative	None		<input type="checkbox"/>	<input type="checkbox"/>	<input checked="" type="checkbox"/>	<input type="checkbox"/>		Uplift	Subsidence	Uncertain		<input checked="" type="checkbox"/>	<input type="checkbox"/>	<input type="checkbox"/>
	Upland	Near Shoreline	Uncertain																																		
	<input checked="" type="checkbox"/>	<input type="checkbox"/>	<input type="checkbox"/>																																		
	Yes	No	Uncertain																																		
	<input checked="" type="checkbox"/>	<input type="checkbox"/>	<input type="checkbox"/>																																		
	Significant	Critical	Representative	None																																	
	<input type="checkbox"/>	<input type="checkbox"/>	<input checked="" type="checkbox"/>	<input type="checkbox"/>																																	
	Uplift	Subsidence	Uncertain																																		
	<input checked="" type="checkbox"/>	<input type="checkbox"/>	<input type="checkbox"/>																																		

2. ASSESS VULNERABILITY

a. Exposure

Resource is located in an area that is already a flood zone or has experienced impacts from extreme events

Yes	No	Uncertain
<input type="checkbox"/>	<input checked="" type="checkbox"/>	<input type="checkbox"/>
High Exposure		

Is Resource projected to be in MSLR zones within project lifetime?

Yes	No	Depends on Projection
<input type="checkbox"/>	<input type="checkbox"/>	<input checked="" type="checkbox"/>

Describe MSLR projections used and extent and timing of exposure (e.g., within likely storm surges or within likely inundation zones). In addition, identify any other local factors that may be relevant (e.g. tectonics, nearby seawalls or development).

If a storm surges overtops the marine terrace, the project area may be inundated. However, this project proposes no permanent facilities and there will be no impact to the project or the results of this project if this occurs.

b. Sensitivity. Is this project or resource sensitive? Examples of sensitive resources include:

- A rare plant or animal that cannot tolerate flooding, inundation, or a change in salinity
- An archeological resource that will be exposed due to erosion
- A facility that will have its structure or function compromised by seawater
- Soil is contaminated or prone to erosion either onsite or nearby.
- A particularly important point for public access.

Describe the sensitivity of this resource. Consult natural or cultural staff as appropriate:

See PEF

c. Adaptive Capacity. Check boxes as appropriate.

- Can the project be easily moved upland to avoid MSLR and extreme events? **N/A** Yes No
- Can the project be easily raised or reinforced to prevent damage from flooding or inundation? **N/A** Yes No

Describe how this project or resource can be modified to tolerate MSLR and extreme events:

Project is on marine terraces.

d. Discuss Overall Vulnerability:

N/A

3. IDENTIFY CONSEQUENCES

- Infrastructure.** Will overall parking, restrooms, campsites, first-aid stations, interpretive centers, or utilities be affected? Yes No
- Natural resources.** Will the loss of this resource reduce biological diversity? Will it affect ecological processes or significant resources (e.g., representative or outstanding resources)? Yes No
- Cultural resources.** Will archeological sites, historic structures, or other cultural resources be affected? Yes No
- Visitors.** Is this a project that affects resources which attract a lot of visitors? Yes No

Recreation Areas. Will hiking, biking, horseback riding, OHV sites, or other recreation that attracts visitors be affected?

Yes

No

Personnel. Will MSLR necessitate additional maintenance? How much effort will be required to maintain the resource in a functional state?

Yes

No

Overall cost. Will additional costs be incurred over the project lifetime due to flooding, inundation, and extreme events?

Yes

No

Explanation:

During treatment, areas will be temporarily blocked off. Access routes around treatment areas will occur or treatments will end along trails.

4. MAKE RECOMMENDATION. Attach photographs and maps if appropriate.

PROJECT DESCRIPTION

Coastal Prairie Habitat Restoration (Mendocino Sector)

The Sonoma-Mendocino Coast District (SMCD) will implement coastal prairie restorative treatments using mowing, rotational grazing and prescription burning in coastal park units in Mendocino County. The project prioritizes treatment locations based upon conservation values and may expand beyond high priority sites as funding becomes available (Table 1). Mowing is the primary treatment methodology, as it is logistically simple and flexible by adjusting area and mowing height for avoidance and/or spot treatments. Rotational grazing may be implemented, if a park unit can support operations and has a continuous treatment area of more than 20 acres. Prescription burning may occur following the completion of a burn plan for each individual park unit.

This work is being initiated based on recent experimental mowing and grazing treatments completed for *Viola adunca* (the host plant for the federally endangered Behren's Silverspot butterfly) at Manchester and Salt Point State Parks. Five years of treatment and monitoring showed a reduction in invasive grass thatch and an increase in forb cover (including rare plants), specifically *Viola adunca*. These results were particularly notable in areas containing a native seed bank and for spring/early summer forbs. SMCD proposes implementing annual treatments at various park units to reduce invasive species competition and increase native forb diversity to improve coastal prairie habitat. Mowing or grazing may also be used to treat invasive species as a part of an integrated pest management approach. Treatment areas will contain an assemblage of native species with a significant cover of non-native grasses. Not all park units or proposed areas will receive treatments annually (Appendix A). Treatment size and locations will depend on habitat quality, staffing, and funding to complete the work. Under the direction of the Senior Environmental Scientist, State Park natural resources staff will implement mowing. Treatment areas will be around 1 to 20 acres per park unit, with a mowing height averaging 5 inches. Grazing will consist of a high-intensity, short duration, rotational paddock system. Prescription fire would occur on an approximately five-year rotation in areas where a prescription burn plan has been prepared. The following park units and locations are prioritized for treatment based on native flora composition and non-native grass invasion (in order of priority): MacKerricher, Mendocino Headlands, Jug Handle, Manchester, Pt. Cabrillo, Russian Gulch, and Van Damme (Table 1 and Appendix A).

Table 1. Priority rankings and acres of coastal prairie with the potential to be treated (see maps). Actual acres treated will be based on the following factors: access, botanical habitat value, biological avoidance, staff availability, funding, and control/treatment plot layout.

Park Unit Mapping Units	Priority Ranking	Acres
MacKerricher	1	22
MacKerricher	1	6
MacKerricher	1	11
MacKerricher	1	4
MacKerricher	1	13
MacKerricher	1	17
Mendocino Headlands	2	77

Mendocino Headlands	2	2
Mendocino Headlands	2	1
Manchester	2	20
Manchester	2	130
JugHandle	3	123
JugHandle	3	19
JugHandle	3	45
JugHandle	3	33
JugHandle	3	5
JugHandle	3	7
Pt Cabrillo	4	110
Manchester	4	242
Russian Gulch	5	15
VanDamme	6	277

Monitoring

Park units will contain both treatment and control plots and be monitored with photo points. Select sites will receive botanical cover monitoring. Rare plant occurrences in treatment areas will be monitored with pre- and post- surveys using the SMCD ESRI 123 rare plant app. This application collects both spatial and photographic data. Treatments will mostly occur during the fall or winter, unless targeting non-native grass seed production (spring-early summer).

Biological Avoidance

A California Department of Fish and Wildlife rare find query was completed for habitats within and adjacent to project areas (Appendix B). This query along with botanical inventory lists will be used as scoping documents to implement the following measures:

Flora

The goal of the project is to improve habitat conditions for rare plants and communities, therefore, to minimize impacts to rare plants during the critical growing season, treatments will primarily occur during the fall or winter after seed production or during dormancy. If treatments are proposed during the growing season the following conditions will apply:

- A seasonally appropriate rare plant survey shall be completed. All occurrences will be documented using the ESRI 123 rare plant form. Documented rare plant occurrences may be treated if the species is dormant or avoided by adjusting mow height (> 5 inches or as appropriate for the species) or by flagging avoidance areas. If treated during dormancy, follow up surveys shall be conducted to monitor treatment effectiveness. If treatments appear to impact a rare species, future treatments shall avoid all species occurrences.
- These conditions will also apply to *Viola adunca*, the host plant for the federally Behren's Silverspot butterfly (*Speyeria zerene behrensii*) and *Hosackia gracilis*, the suspected host plant for the endangered (possibly extinct) Lotis Blue Butterfly (*Lycaeides argyrognomon lotis*). Both *Viola* and *Hosackia* benefitted from the experimental mowing and grazing project at Manchester and Salt Point State Park by

reducing invasive grass competition. Manchester treatments were covered under a United States Fish and Wildlife Service Technical Assistance (USFWS) AFWO-16B0059-TA0113.

Fauna

Birds

To avoid impacts to nesting birds the following conditions will apply:

- Treatments are primarily proposed outside of the bird nesting season (March 1 – August 15th).
- If a treatment is proposed during the bird breeding season due to a specific restoration objective (ex. target species phenology), a State Park resources staff will implement a bird nesting survey within ten days of the proposed treatment. Nesting areas shall be flagged and avoided.

California red-legged frog

Manchester State Park has documented occurrences and contains both upland and aquatic habitat for California red-legged frog (*Rana draytonii*). Five-years of experimental mowing and grazing resulted in no documented impacts to this species with the conditions implemented associated with USFWS AFWO-16B0059-TA0113. The following avoidance measures shall apply:

- No mowing, grazing, or burning shall occur in wetland habitats. Mowing work will be performed during the daylight hours and no work shall occur during and 2-days prior and after measurable precipitation.
- Equipment operators shall receive training on California red-legged frog identification. Shrubs shall be buffered approximately 2 feet with mowing speeds adequate to observe and avoid prairie fauna.

Point Arena Mountain Beaver

Manchester State Park contains occupied Point Area Mountain Beaver (*Aplodontia rufa nigra*) habitat; however, treatment locations will not occur within suitable Point Arena Mountain Beaver habitat. Mowing within 100 feet of active burrows or un-surveyed suitable habitat will occur outside of the breeding season (December 15- June 30) per USFWS AFWO-16B0059-TA0113.

Cultural Avoidance

Annual treatment areas will be defined in advance to ensure review time is available for the required surveys and tribal consultation. A minimum of two months prior to implementation, the SMCD natural resource staff shall provide treatment specific shapefiles for mowing, grazing, or burning to the district archaeologist to review. Surveys and tribal consultation may be necessary after desktop review to ensure archaeological or tribal cultural resources are not impacted by the treatment method. Review of previous mowing projects at Salt Point State Park have indicated a mowing height of 5-6 inches does not adversely affect archaeological resources located on flat ground. Sensitive cultural resources identified by the district archaeologist (such as rock art) will be excluded from the treatment area.

Historical Avoidance

Any historical features such as buildings, fences, etc. observed during pre-project layout shall be avoided and buffered from treatments by 10 feet.

Appendix A
Park Unit Treatment Maps

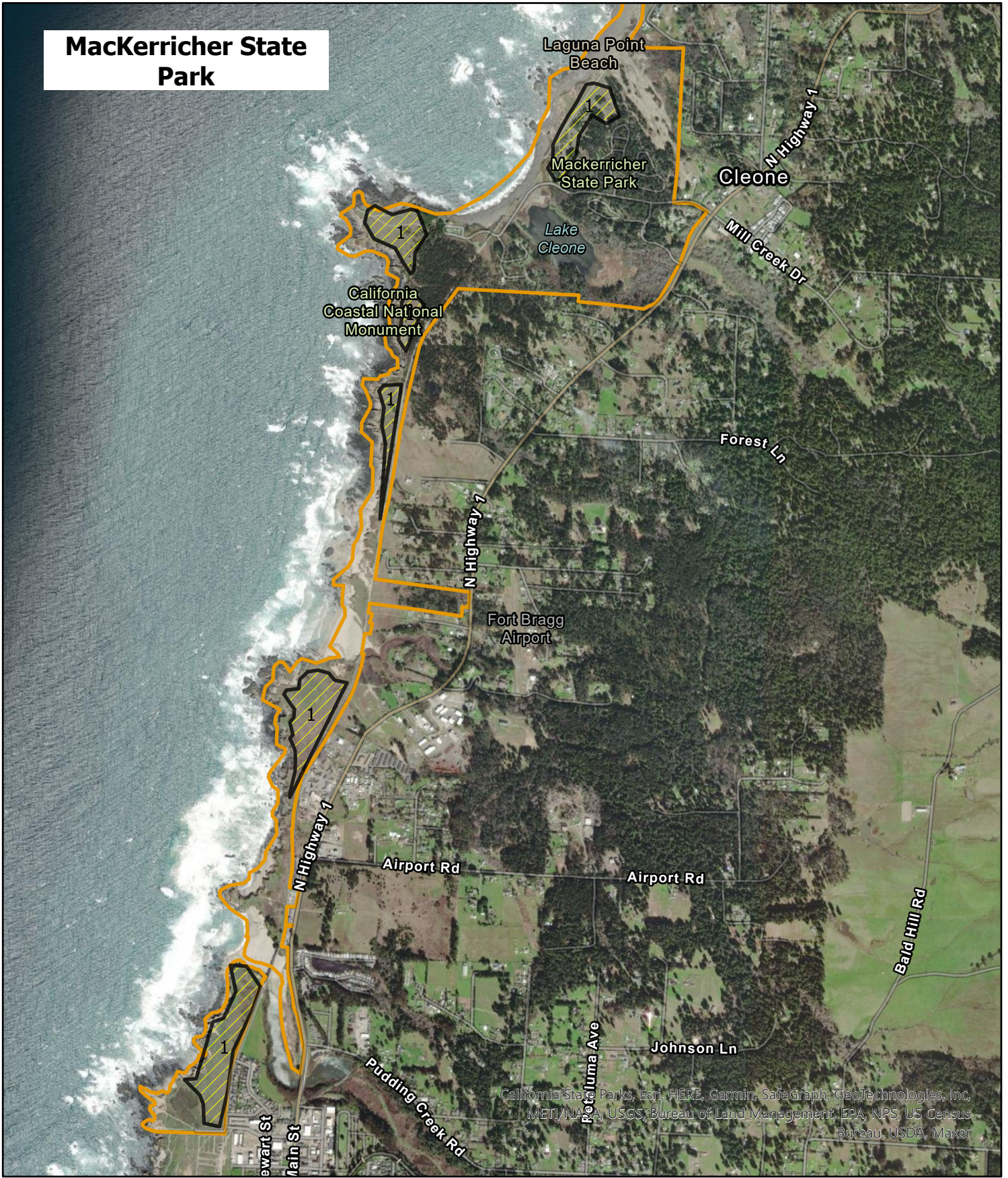

Mackerricher State Park



California State Parks, Esri, HERE, Garmin, SafeGraph, GeoTechnologies, Inc, METI/NASA, USGS, Bureau of Land Management, EPA, NPS, US Census Bureau, USDA, Maxar



0 0.15 0.3 0.6 Miles

-  Possible Treatment Areas
-  Mendocino Sector Park Boundary

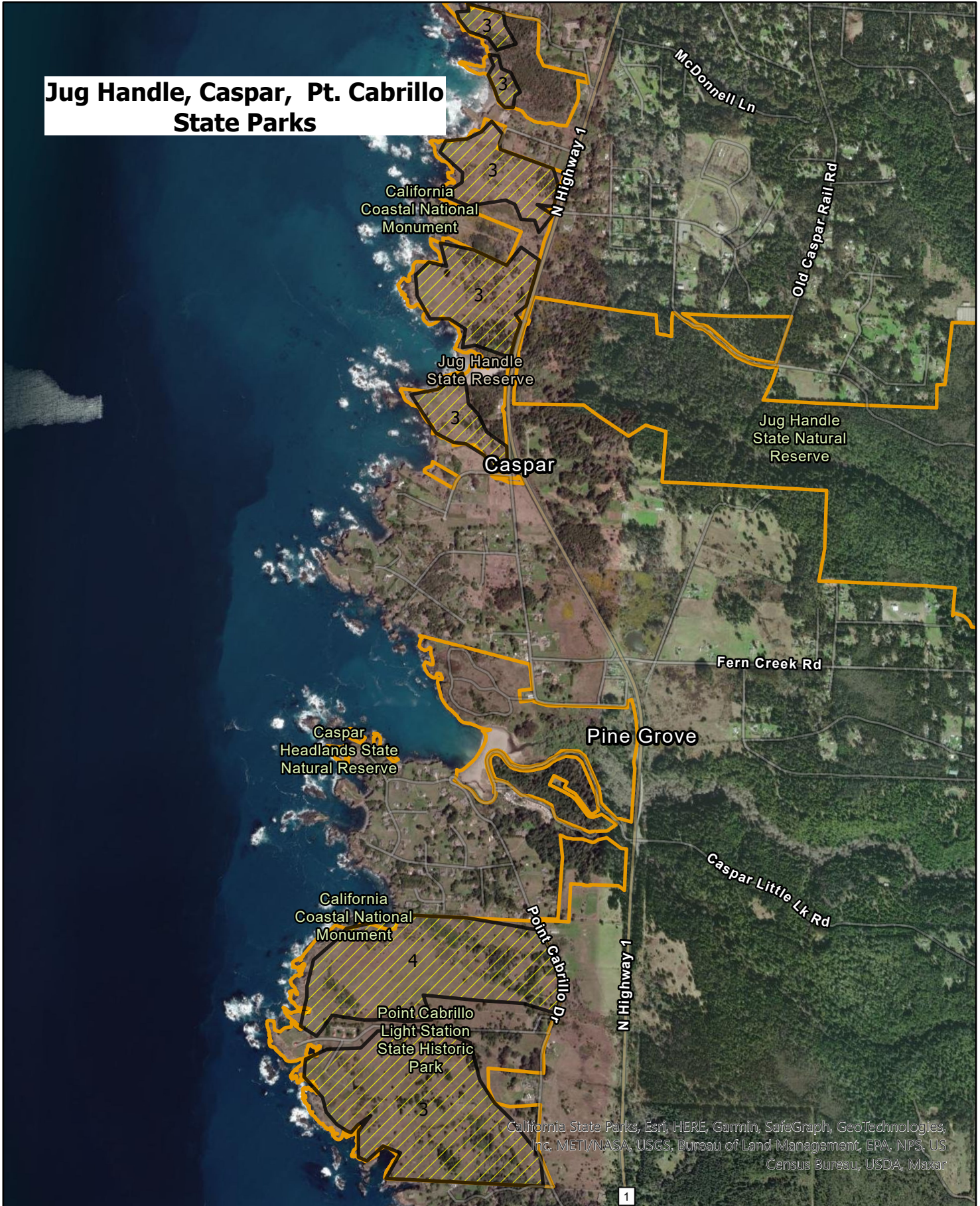

Jug Handle, Caspar, Pt. Cabrillo State Parks

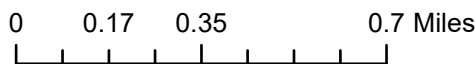

California State Parks, Esri, HERE, Garmin, SafeGraph, GeoTechnologies, Inc. METI/NASA, USGS, Bureau of Land Management, EPA, NPS, US Census Bureau, USDA, Maxar

1



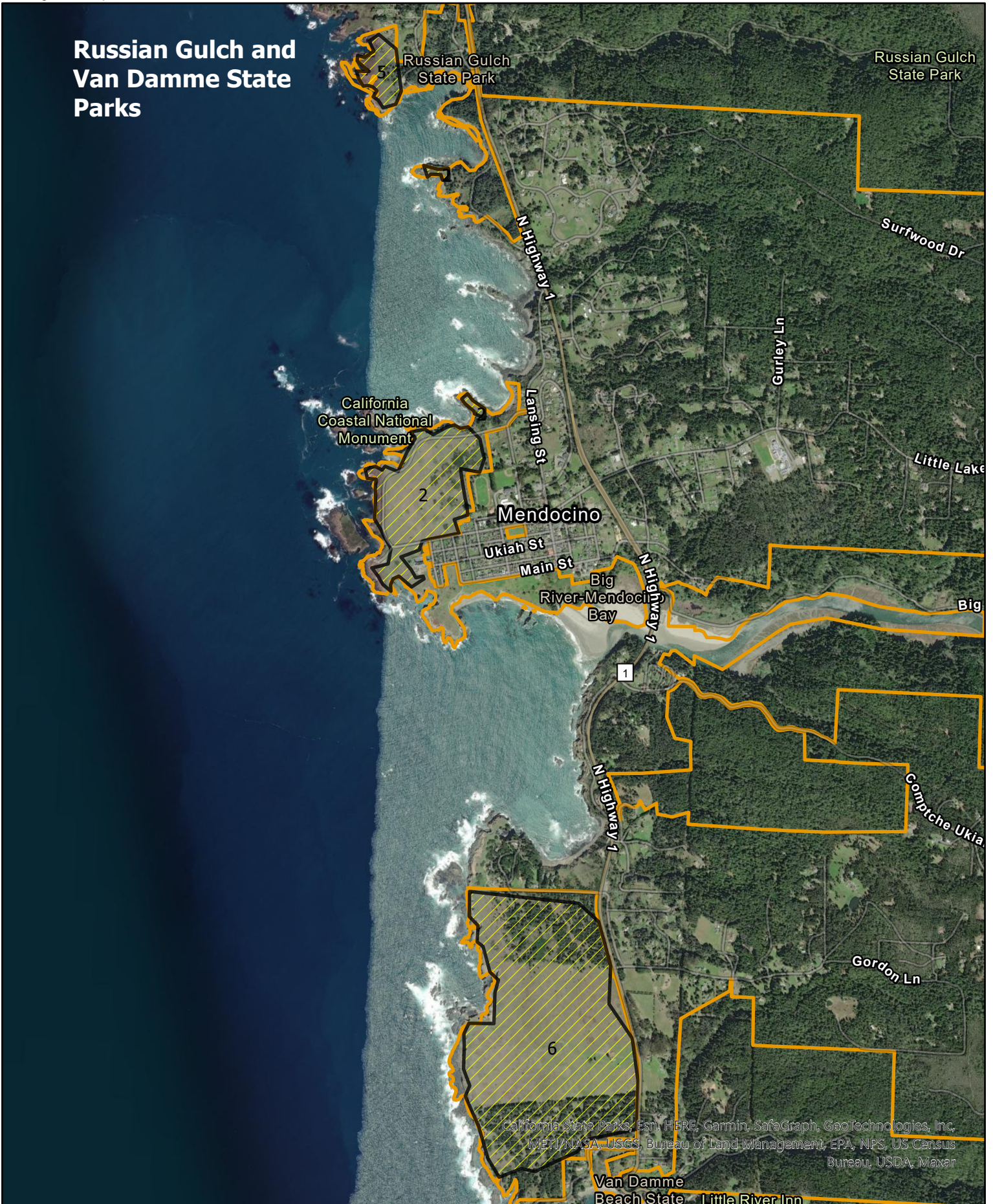

-  Possible Treatment Areas
-  Mendocino Sector Park Boundary

Russian Gulch and Van Damme State Parks

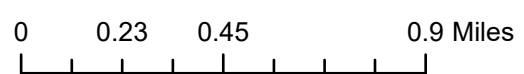

California State Parks, Esri, HERE, Garmin, SafeGraph, GeoTechnologies, Inc, METI/NASA, USGS, Bureau of Land Management, EPA, NPS, US Census Bureau, USDA, Maxar



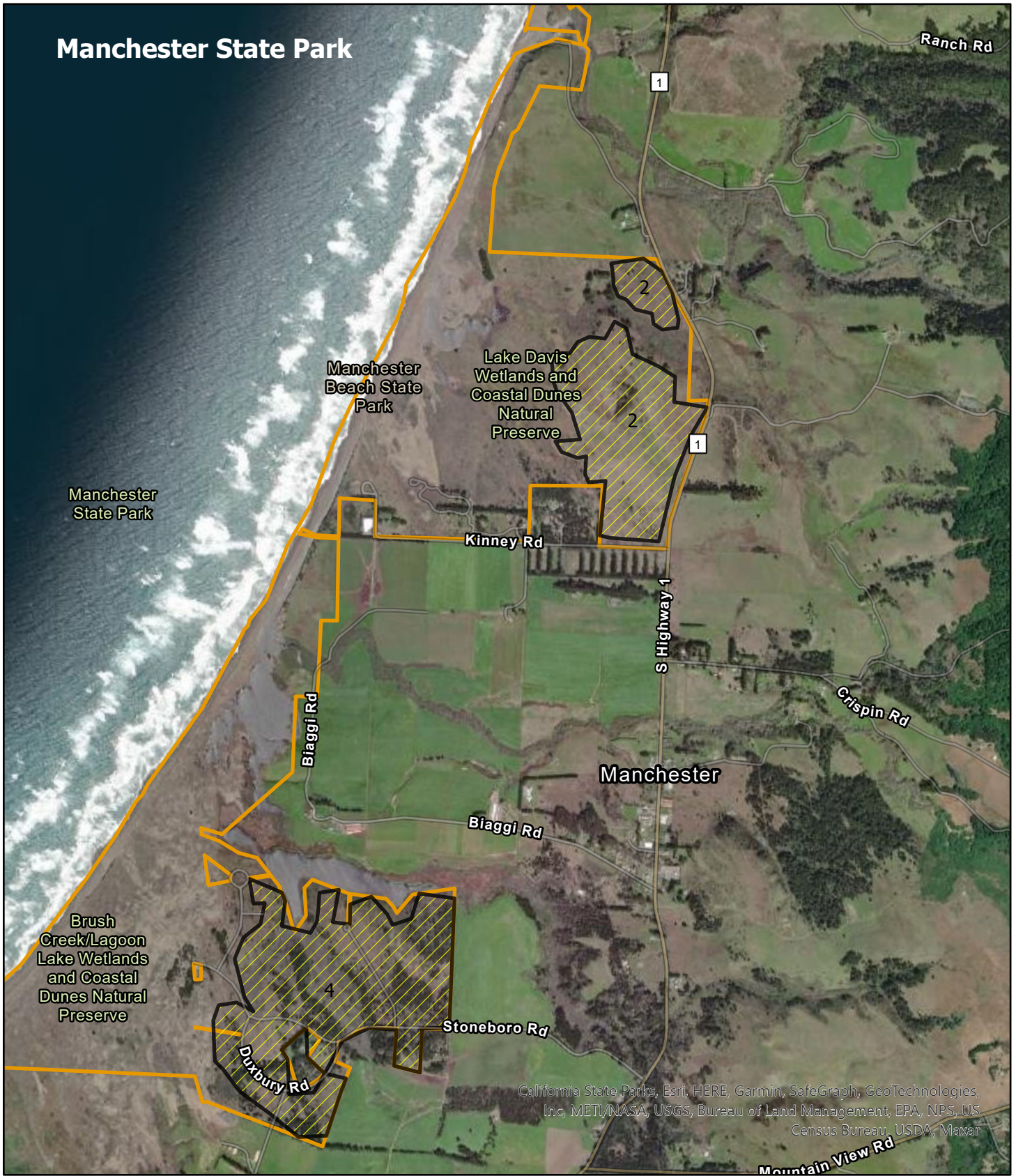

-  Possible Treatment Areas
-  Mendocino Sector Park Boundary

Manchester State Park



0 0.28 0.55 1.1 Miles

-  Possible Treatment Areas
-  Mendocino Sector Park Boundary

Appendix B

California Department of Fish and Wildlife Rare Find Search Results

Appendix B. California Department of Fish and Wildlife Rare Find search results for habitats in or adjacent to coastal prairie habitat, Mendocino County.

SciName	ComName	TaxonGroup	FedList	CalList	GRank	SRank	RPlantRar	OthStatu	Habitats
<i>Emys marmorata</i>	western pond turtle	Reptiles	None	None	G3G4	S3		BLM_S-Se	Aquatic Artificial flowing v
<i>Rana draytonii</i>	California red-legged frog	Amphibians	Threatened	None	G2G3	S2S3		CDFW_SS	Aquatic Artificial flowing v
<i>Noyo intersepta</i>	Ten Mile shoulderband	Mollusks	None	None	G2	S2			Coastal dunes Coastal scr
<i>Coelus globosus</i>	globose dune beetle	Insects	None	None	G1G2	S1S2		IUCN_VU-	Coastal dunes
<i>Plebejus anna lotis</i>	lotis blue butterfly	Insects	Endangered	None	G4TH	SH			Bog & fen Meadow & seep
<i>Speyeria zerene behrensii</i>	Behren's silverspot butterfly	Insects	Endangered	None	G5T1	S1			Coastal prairie
<i>Campanula californica</i>	swamp harebell	Dicots	None	None	G3	S3	1B.2	BLM_S-Se	Bog & fen Closed-cone co
<i>Castilleja ambigua</i> var. <i>humboldtii</i>	Humboldt Bay owl's-clover	Dicots	None	None	G4T2	S2	1B.2	BLM_S-Se	Marsh & swamp Salt marsh
<i>Castilleja litoralis</i>	Oregon coast paintbrush	Dicots	None	None	G3	S3	2B.2		Coastal bluff scrub Coastal
<i>Castilleja mendocinensis</i>	Mendocino Coast paintbrush	Dicots	None	None	G2	S2	1B.2	BLM_S-Se	Closed-cone coniferous fore
<i>Chorizanthe howellii</i>	Howell's spineflower	Dicots	Endangered	Threatene	G1	S1	1B.2		Coastal dunes Coastal prai
<i>Clarkia amoena</i> ssp. <i>whitneyi</i>	Whitney's farewell-to-spring	Dicots	None	None	G5T1	S1	1B.1	SB_CalBG	Coastal bluff scrub Coastal
<i>Collinsia corymbosa</i>	round-headed Chinese-house	Dicots	None	None	G1	S1	1B.2		Coastal dunes
<i>Cornus unalascensis</i>	bunchberry	Dicots	None	None	G5	S2	2B.2		Bog & fen Meadow & seep
<i>Cuscuta pacifica</i> var. <i>papillata</i>	Mendocino dodder	Dicots	None	None	G5T1	S1	1B.2		Coastal dunes
<i>Erigeron supplex</i>	supple daisy	Dicots	None	None	G2	S2	1B.2	SB_UCBG-	Coastal bluff scrub Coastal
<i>Erysimum concinnum</i>	bluff wallflower	Dicots	None	None	G3	S2	1B.2	BLM_S-Se	Coastal bluff scrub Coastal
<i>Erysimum menziesii</i>	Menzies' wallflower	Dicots	Endangered	Endanger	G1	S1	1B.1	SB_CalBG	Coastal dunes
<i>Gilia capitata</i> ssp. <i>pacifica</i>	Pacific gilia	Dicots	None	None	G5T3	S2	1B.2		Chaparral Coastal bluff scr
<i>Gilia millefoliata</i>	dark-eyed gilia	Dicots	None	None	G2	S2	1B.2	BLM_S-Se	Coastal dunes
<i>Hesperis matronalis</i> var. <i>sparsiflora</i>	short-leaved evax	Dicots	None	None	G4T3	S3	1B.2	BLM_S-Se	Coastal bluff scrub Coastal
<i>Horkelia marinensis</i>	Point Reyes horkelia	Dicots	None	None	G2	S2	1B.2		Coastal dunes Coastal prai
<i>Lasthenia californica</i> ssp. <i>bakeri</i>	Baker's goldfields	Dicots	None	None	G3T1	S1	1B.2		Closed-cone coniferous fore
<i>Lasthenia californica</i> ssp. <i>maritima</i>	perennial goldfields	Dicots	None	None	G3T2	S2	1B.2	BLM_S-Se	Coastal bluff scrub Coastal
<i>Lathyrus palustris</i>	marsh pea	Dicots	None	None	G5	S2	2B.2		Bog & fen Coastal prairie
<i>Microseris borealis</i>	northern microseris	Dicots	None	None	G5	S1	2B.1	IUCN_IC-L	Bog & fen Lower montane
<i>Oenothera wolfii</i>	Wolf's evening-primrose	Dicots	None	None	G2	S1	1B.1	SB_BerryS	Coastal bluff scrub Coastal
<i>Phacelia insularis</i> var. <i>contorta</i>	North Coast phacelia	Dicots	None	None	G2T2	S2	1B.2	SB_UCBG-	Coastal bluff scrub Coastal
<i>Sanguisorba officinalis</i>	great burnet	Dicots	None	None	G5?	S2	2B.2		Bog & fen Broadleaved up
<i>Sidalcea malachroides</i>	maple-leaved checkerbloom	Dicots	None	None	G3	S3	4.2		Broadleaved upland forest
<i>Sidalcea malviflora</i> ssp. <i>purpurea</i>	purple-stemmed checkerbloom	Dicots	None	None	G5T1	S1	1B.2	BLM_S-Se	Broadleaved upland forest
<i>Agrostis blasdalei</i>	Blasdale's bent grass	Monocots	None	None	G2G3	S2	1B.2	BLM_S-Se	Coastal bluff scrub Coastal
<i>Calamagrostis crassiglumis</i>	Thurber's reed grass	Monocots	None	None	G3Q	S2	2B.1		Coastal scrub Freshwater r
<i>Carex californica</i>	California sedge	Monocots	None	None	G5	S2	2B.2		Bog & fen Closed-cone co
<i>Carex livida</i>	livid sedge	Monocots	None	None	G5	SH	2A		Bog & fen Wetland
<i>Carex lyngbyei</i>	Lyngbye's sedge	Monocots	None	None	G5	S3	2B.2	IUCN_IC-L	Marsh & swamp Wetland
<i>Carex saliniformis</i>	deceiving sedge	Monocots	None	None	G2	S2	1B.2		Coastal prairie Coastal scr
<i>Carex viridula</i> ssp. <i>viridula</i>	green yellow sedge	Monocots	None	None	G5T5	S2	2B.3		Bog & fen Marsh & swamp
<i>Fritillaria roderickii</i>	Roderick's fritillary	Monocots	None	Endanger	G1Q	S1	1B.1	SB_CalBG	Coastal bluff scrub Coastal
<i>Glyceria grandis</i>	American manna grass	Monocots	None	None	G5	S3	2B.3		Bog & fen Marsh & swamp
<i>Juncus supiniiformis</i>	hair-leaved rush	Monocots	None	None	G5	S1	2B.2	IUCN_IC-L	Bog & fen Marsh & swamp
<i>Lilium maritimum</i>	coast lily	Monocots	None	None	G2	S2	1B.1	BLM_S-Se	Broadleaved upland forest
<i>Potamogeton epihydrus</i>	Nuttall's ribbon-leaved pondw	Monocots	None	None	G5	S2S3	2B.2	IUCN_IC-L	Marsh & swamp Wetland
<i>Puccinellia pumila</i>	dwarf alkali grass	Monocots	None	None	G5	SH	2B.2		Marsh & swamp Wetland
<i>Rhynchospora alba</i>	white beaked-rush	Monocots	None	None	G5	S2	2B.2	IUCN_IC-L	Bog & fen Marsh & swamp
Coastal and Valley Freshwater	Coastal and Valley Freshwater	Marsh	None	None	G3	S2.1			Marsh & swamp Wetland
Coastal Brackish Marsh	Coastal Brackish Marsh	Marsh	None	None	G2	S2.1			Marsh & swamp Wetland
Fen	Fen	Marsh	None	None	G2	S1.2			Bog & fen Wetland
Northern Coastal Salt Marsh	Northern Coastal Salt Marsh	Marsh	None	None	G3	S3.2			Marsh & swamp Wetland
Sphagnum Bog	Sphagnum Bog	Marsh	None	None	G3	S1.2			Bog & fen Wetland
Coastal Terrace Prairie	Coastal Terrace Prairie	Herbaceous	None	None	G2	S2.1			Coastal prairie

MENDOCINO COUNTY

Project Locations

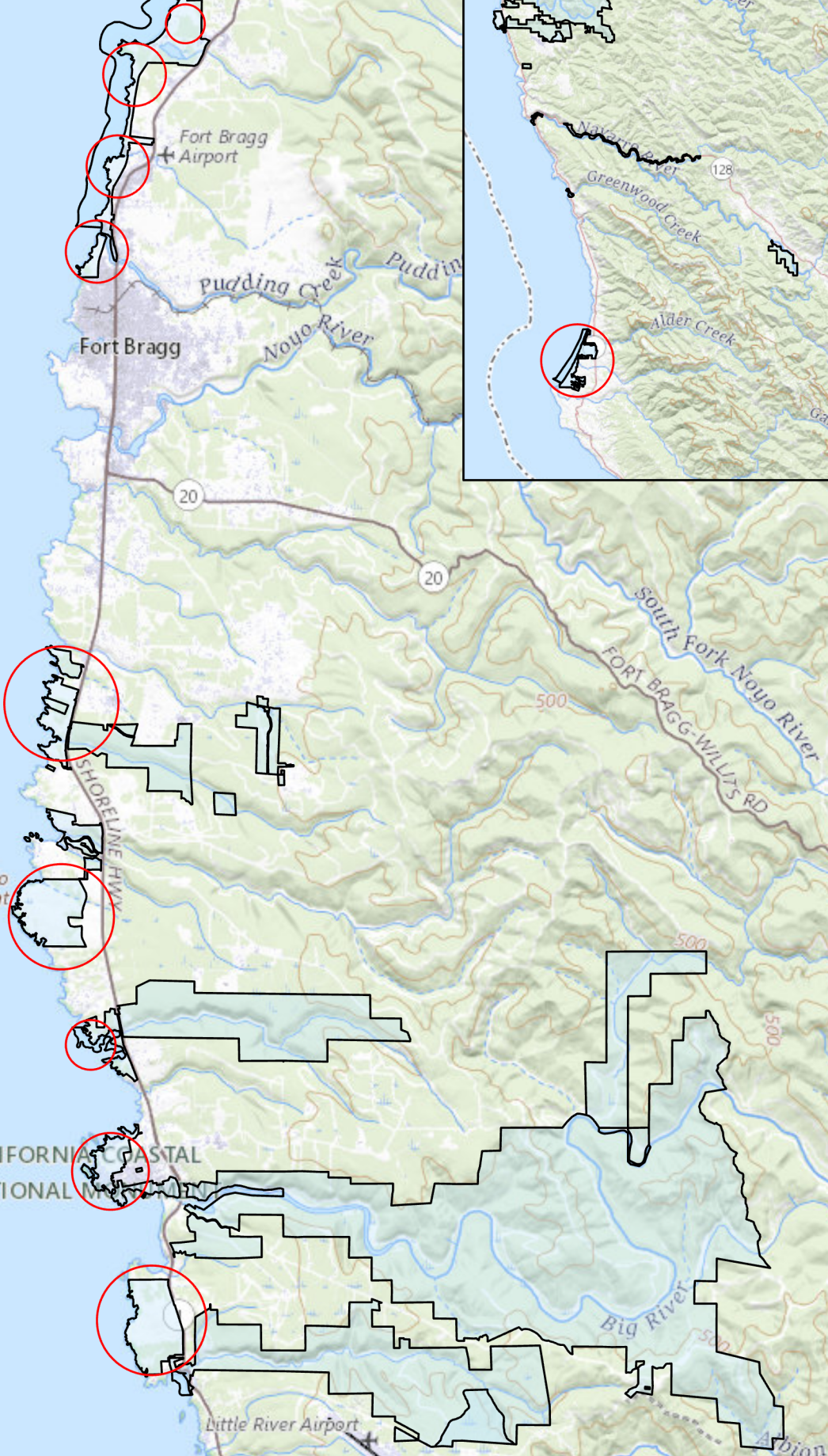
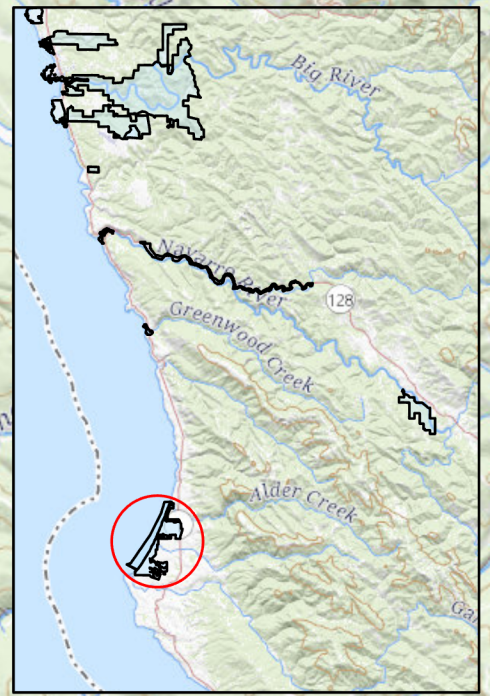

Cabrillo Point

CALIFORNIA COASTAL NATIONAL MONUMENT

Little River Airport



California State Parks & Recreation

Coastal Prairie Management Location Map

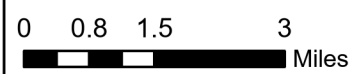

**State of California – Natural Resources Agency
DEPARTMENT OF PARKS AND RECREATION**

ACCESSIBILITY DIVISION

R E V I E W & C O M M E N T S H E E T

Project: Coastal Prairie Habitat Restoration - Mendocino Sector	Design Entity: Sonoma-Mendocino Coast District
Location: Mendocino Sector	Project Manager: Terry Fuller
Review Date: 12.5.2022	Reviewer: Michael R. Patrick - CASp 873
Project Phase: PEF	Phone: (916) 832-7384

This review and comment does not authorize any omissions or deviations from applicable regulations. The intent of this review is for general conformance with applicable parts of Americans with Disabilities Act Standards for Accessible Design (ADASAD), California Code of Regulations Title 24 - access compliance, and the Department of Parks and Recreation's (DPR) California State Parks Accessibility Guidelines (CSPAG). Plans were reviewed solely on the items submitted to the Accessibility Division as it relates to standards in design and construction of accessibility features for individuals with disabilities. All construction must comply with the Latest Editions of the California Building Code (CBC), California Mechanical Code (CMC), California Plumbing Code (CPC), California Electrical code (CEC), California Fire Code (CFC), current editions of the Occupational Safety and Health Act (OSHA) and all other prevailing state and federal regulations.

GENERAL COMMENTS

The Accessibility Division has completed the review of this PEF and determined that the project is in compliance with accessibility requirements. Unless the scope of work changes, no further review is required. Approval of this PEF does not authorize or approve any omission or deviation from applicable regulations. Final approval is subject to field inspection.

END OF COMMENTS

Log No.:
CEQA No.:

California Department of Parks and Recreation
Historical Review **Archaeological Review** **Both**
Project Evaluation
(P.R.C. 5024, 5024.5 and E.O. W-26-92)

PROJECT: Coastal Prairie Habitat Restoration**PARK UNIT:** Mendocino Sector Wide**DISTRICT:** Sonoma-Mendocino Coast**Project Manager:** Terra Fuller**Date:** **Contact Phone #:****Email:****PROJECT DESCRIPTION / DEFINE A.P.E. BOUNDARY:**

From the PEF:

The Sonoma-Mendocino Coast District (SMCD) will implement coastal prairie restorative treatments using mowing, rotational grazing and prescription burning in coastal park units in Mendocino County. The project prioritizes treatment locations based upon conservation values and may expand beyond high priority sites as funding becomes available (Table 1). Mowing is the primary treatment methodology, as it is logistically simple and flexible by adjusting area and mowing height for avoidance and/or spot treatments. Rotational grazing may be implemented, if a park unit can support operations and has a continuous treatment area of more than 20 acres. Prescription burning may occur following the completion of a burn plan for each individual park unit.

This work is being initiated based on recent experimental mowing and grazing treatments completed for *Viola adunca* (the host plant for the federally endangered Behren's Silverspot butterfly) at Manchester and Salt Point State Parks. Five years of treatment and monitoring showed a reduction in invasive grass thatch and an increase in forb cover (including rare plants), specifically *Viola adunca*. These results were particularly notable in areas containing a native seed bank and for spring/early summer forbs. SMCD proposes implementing annual treatments at various park units to reduce invasive species competition and increase native forb diversity to improve coastal prairie habitat. Mowing or grazing may also be used to treat invasive species as a part of an integrated pest management approach. Treatment areas will contain an assemblage of native species with a significant cover of non-native grasses. Not all park units or proposed areas will receive treatments annually (Appendix A). Treatment size and locations will depend on habitat quality, staffing, and funding to complete the work. Under the direction of the Senior Environmental Scientist, State Park natural resources staff will implement mowing. Treatment areas will be around 1 to 20 acres per park unit, with a mowing height averaging 5 inches. Grazing will consist of a high-intensity, short duration, rotational paddock system. Prescription fire would occur on an approximately five-year rotation in areas where a prescription burn plan has been prepared. The following park units and locations are prioritized for treatment based on native flora composition and non-native grass invasion (in order of priority): MacKerricher, Mendocino Headlands, Jug Handle, Manchester, Pt. Cabrillo, Russian Gulch, and Van Damme

Source of Funding/Amount:**CULTURAL RESOURCES:**HISTORIC ARCHAEOLOGICAL TRADITIONAL CULTURAL PROPERTY (TCP) NONE POTENTIALLY PRESENT (i.e. potentially buried resources or survey inconclusive due to inaccessibility) **APE visited by Cultural Resources Staff** Yes No

Name: Chris Kimsey

Date:

Methods of Inventory:**Records Review** **Site History Research** **Field Survey** **Subsurface Testing** **Other****Explain Findings:** A records review was conducted of the PCRCD and cultural resource records on file at the district. Tables below and attached maps show the resources within or adjacent to the project areas by park

Log No.: CEQA No.:

NEGATIVE SURVEY DETERMINATION: **NO EFFECT: No Historical Resources Present****[If no cultural resources are present, or potentially present within the project APE, no further documentation is required. Proceed to review section VII. APPROVAL AND CERTIFICATION for signature]****I. EXISTING CONDITIONS/RESOURCE STATUS Attach appropriate documentation (DPR 523 forms, etc.):****A. Resources within APE:** [Site Number(s)/Description(s)/Date of Latest Recordation Form(s)/Additional Documentation (reports, studies, etc)]:**MacKerricher**

Trinomial/Name	Within/Adjacent
MEN-421	Adjacent
MEN-420	Adjacent
MEN-826	Within
MEN-828	Within
MEN-829	Within
MEN-830	Adjacent
MEN-417	Within
MEN-417	Within
MEN-835	Within
MEN-412	Adjacent
MEN-1821	Within
MEN-3365	Adjacent

Jughandle

Trinomial/Name	Within/Adjacent
Jughandle 1	Within
Jughandle 2	Within
Jughandle 3	Adjacent
Jughandle 4	Within

Point Cabrillo

Trinomial/Name	Within/Adjacent
MEN-1914	Within
MEN-2048	Within
MEN-2044	Within
MEN-2046	Within
MEN-2045	Within
MEN-2042	Within
MEN-2043	Within
MEN-2056	Within
MEN-2055	Within
MEN-792	Within
MEN-2050	Within
MEN-2051	Within
MEN-2053	Within
MEN-2052	Within
MEN-2049	Within

Log No.: CEQA No.:

Mendocino Headlands

Trinomial/Name	Within/Adjacent
C-958	Within
MEN-869	Adjacent

Van Damme

Trinomial/Name	Within
MEN-3087/H	Within
Spring Ranch 3	Within
Spring Ranch 1	Within

B. Newly identified resources recorded or updated previous records?: Yes No

Explain/List:

II. ELIGIBILITY DETERMINATION(S) (use continuation page [separate file] for additional resources identified):

A. Resource Evaluation and Significance (If resource is nominated or listed, do NOT fill out section IIB below. Attach appropriate recordation forms to review package. If not, move to section IIB below).

Resource Name / Site Number: Various

Resource Type is: Individual Building/Structure Archaeological Site(s) Landscape District
Historic District Archaeological District TCP National Historic Landmark Cultural Preserve

Nominated for or Listed on: **California Register:** Yes No **National Register:** Yes No
(If Nominated: Eligibility Concurrence status by OHP: Yes No In process)

B. Site/Structure Eligibility Determination (for newly recorded, non-nominated or listed resources):

Not Eligible

Explain (include documentation of negative DOE):

Potentially Eligible

Criteria: A – Events B – People C – Design D – Information

Significance Statement: Many of these sites have not been formally evaluated for the NRHP, but will be treated as eligible by State Parks for the purpose of this project. These sites very likely have data that can address regional archaeological research questions shedding light on past lifeways. In addition, the Mendocino Coast is a culturally and spiritually significant region of multiple tribes of Native Americans and these sites may be eligible under criterion A or as part of a TCP.

Integrity Discussion:

III. DPR POLICY COMPLIANCE

A. Is project consistent with General Plan?: Yes No **GP date:**

B. If no General Plan, is project scope consistent with current resource use?: Yes No

C. Is project consistent with Cultural Resource Management Directives?: Yes No

Comments: Project BMPs and treatment measures will ensure no cultural resources are adversely effected.

IV. IMPACT ASSESSMENT

A. Historic Resources

Historic Facility Name(s):

Will the proposed project impact historic resources? Yes No

Describe impacts or non-impacts and provide Comments:

Is proposed project consistent with Secretary of Interior's Standards and Guidelines?: Yes No

Explain:

Log No.: CEQA No.:

B. Archaeological Resources

Site Number(s): Varrious

Archaeological Site Type: Historic Prehistoric Unknown

Will the proposed project impact archaeological resources? Yes No

Describe impacts or non-impacts and provide Comments:

Is proposed project consistent with Secretary of Interior’s Standards and Guidelines in relation to archaeological resources?:

Yes No

Explain: See Section Vd

V. TREATMENTS AND MITIGATION

A. Would project redesign lessen resource impacts?: Yes No

Explain: Mowing height has been set to avoid disturbing archaeological sites

B. Are appropriate treatment measures included within project scope?: Yes No

Explain: Project has cultural conditions

C. Does treatment involve salvaging historic fabric or excavating archaeological deposits?: Yes No

If yes, has a recordation program or archaeological treatment plan been approved by a senior-level CRS? Yes No

Explain:

D. In order to bring the project into compliance with the Secretary of the Interiors Standards, the project should proceed with the following modifications or special provisions (Identify specific treatment measures):

Annual treatment areas will be defined in advance to ensure review time is available for the required surveys and tribal consultation. A minimum of two months prior to implementation, the SMCD natural resource staff shall provide treatment-specific shapefiles for mowing, grazing, or burning to the district archaeologist to review. Surveys and tribal consultation may be necessary after desktop review to ensure archaeological or tribal cultural resources are not impacted by the treatment method. A review of previous mowing projects at Salt Point State Park has indicated a mowing height of 5-6 inches does not adversely affect archaeological resources located on flat ground. Sensitive cultural resources identified by the district archaeologist (such as rock art) will be excluded from the treatment area.

VI. DETERMINATION

A. Is documentation sufficient for Determination of Effect?: Yes No

If no, check below:

NO DETERMINATION OF EFFECT CURRENTLY POSSIBLE

Explain:

If Yes: the reviewer has sufficient documentation to determine that the Proposed Project will have:

- No Effect: No Historical Resources Present (See Section)
- No Effect: No Historical Resources Affected
- No Adverse Effect
- Adverse Effect

on the Historical or Archaeological Resources of the State Park System.

Explain: Following conditions in Section Vd will ensure that no archaeological sites are adversely affected

Has a Secondary Review of this DOE been completed by a Cultural Resource Specialist?: Yes No

Log No.: CEQA No.:

VII. APPROVAL AND CERTIFICATION

(APPROVAL OF THIS PROJECT IS CONTINGENT ON PROJECT SCOPE NOT BEING CHANGED FROM ABOVE DESCRIPTION. IF SCOPE IS CHANGED, PROJECT MANAGER MUST CONTACT CULTURAL RESOURCE REVIEWER(S) FOR POTENTIAL REVIEW.)

Primary Reviews:

Historical Review

I recommend this project be Approved Not Approved Approved Conditionally

Explain:

Historical Reviewer:

Date:

Title:

Phone #:

Hours Spent on Evaluation:

Archaeological Review

I recommend this project be Approved Not Approved Approved Conditionally

Explain: Survey and further tribal consultation are required on an annual basis to ensure archaeological sites have been identified within that year's treatment areas. Sensitive resources may be excluded from the treatment areas depending on the treatment methods or ground/weather conditions at the time.

Archaeological Reviewer: Chris Kimsey

Date: 1/31/2023

Title: District Archaeologist (ASA)

Phone #: 707-865-3172

Hours Spent on Evaluation: 8

Restoration Architect Review

I recommend this project be Approved Not Approved Approved Conditionally

Explain:

Architectural Reviewer:

Date:

Title:

Phone #:

Hours Spent on Evaluation:

Secondary Review:

I recommend this project be Approved Not Approved Approved Conditionally

Explain:

Secondary Reviewer:

Title:

Phone #:

Comments:

Log No.:

CEQA No.:

Project Manager:

I understand that this project as proposed or modified may affect historical or archaeological resources. I will insure that all treatment measures necessary for the project to confirm with Historic Preservation standards and professional guidelines will be carried out as specified above. If project scope is changed, I will contact cultural resource reviewer(s) for potential re-review.

Project Manager:

Title:

Phone #:

Date:

FAX #:

Note: All review packages must include a project map and appropriate documentation. For archaeological surveys, attach DPR 649 (or equivalent) with coverage map and site records. For historic structures, attach DPR 523 or 750. For archaeological sites, attach DPR 523.

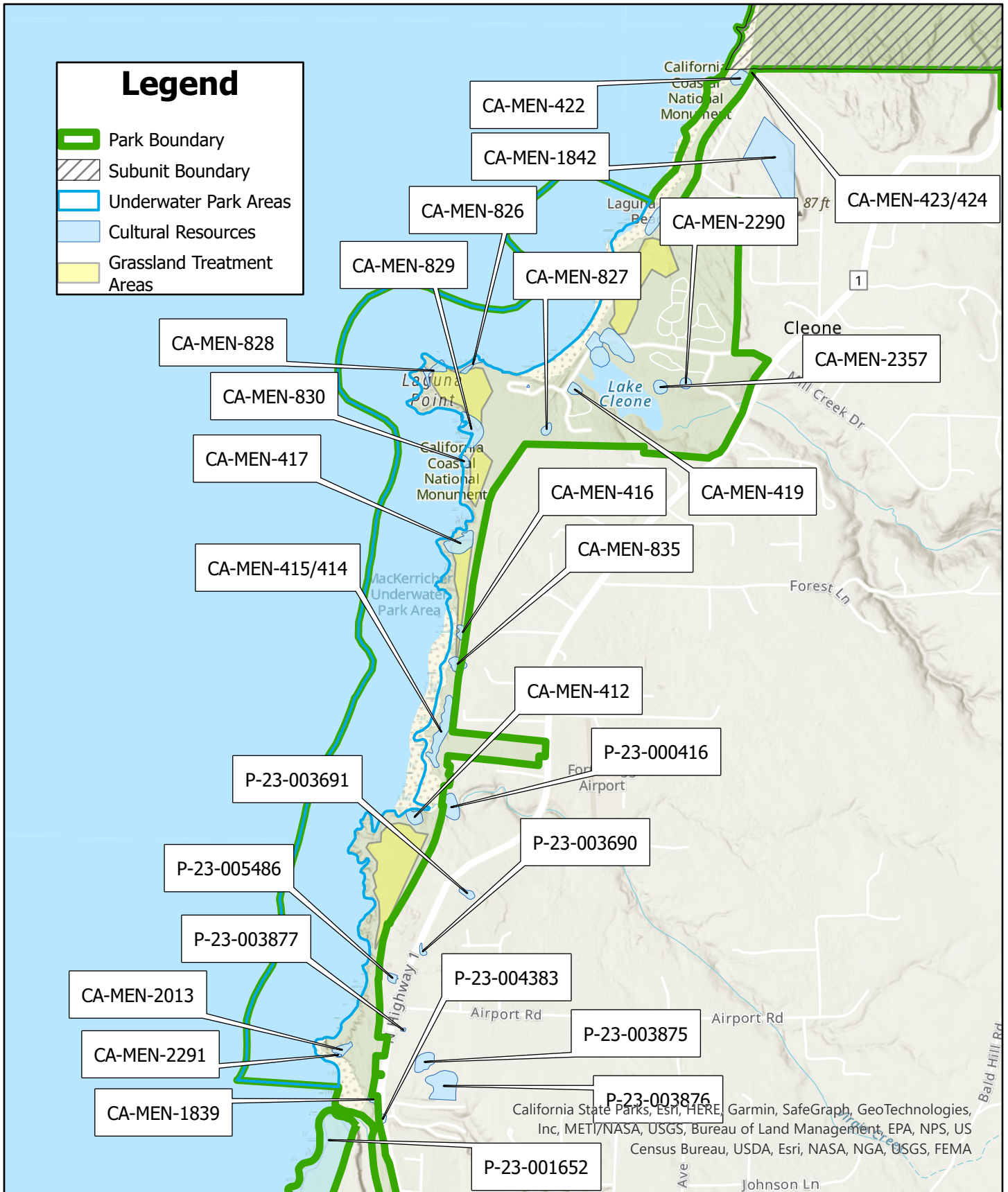

Mendocino Coastal Prairie Restoration: Mackerricher State Park

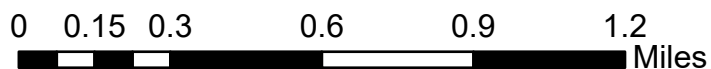

California State Parks, Esri, HERE, Garmin, SafeGraph, GeoTechnologies, Inc, METI/NASA, USGS, Bureau of Land Management, EPA, NPS, US Census Bureau, USDA, Esri, NASA, NGA, USGS, FEMA

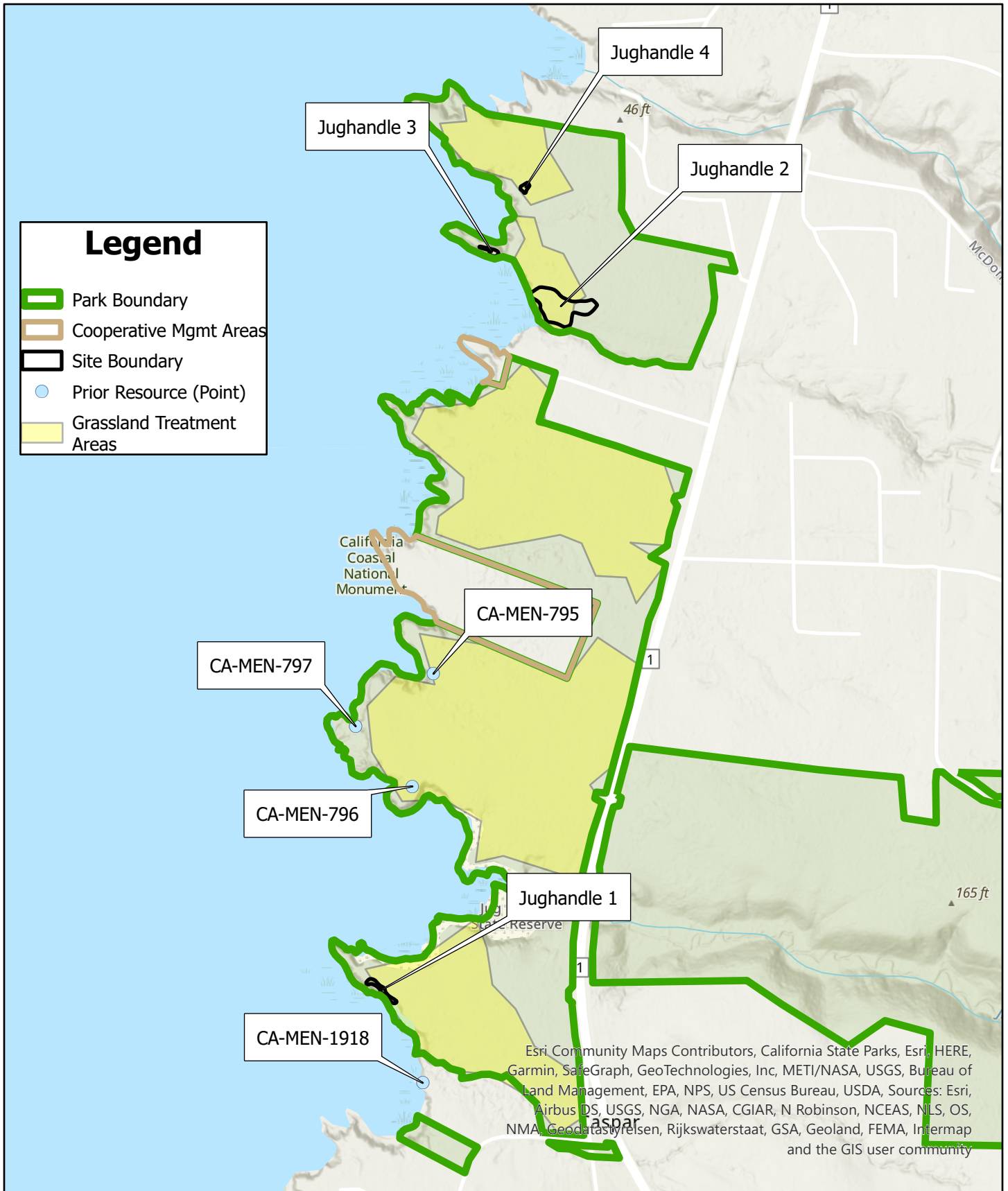

Mendocino Coastal Prairie Restoration: Jug Handel State Natural Reserve

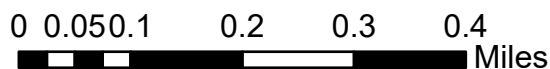

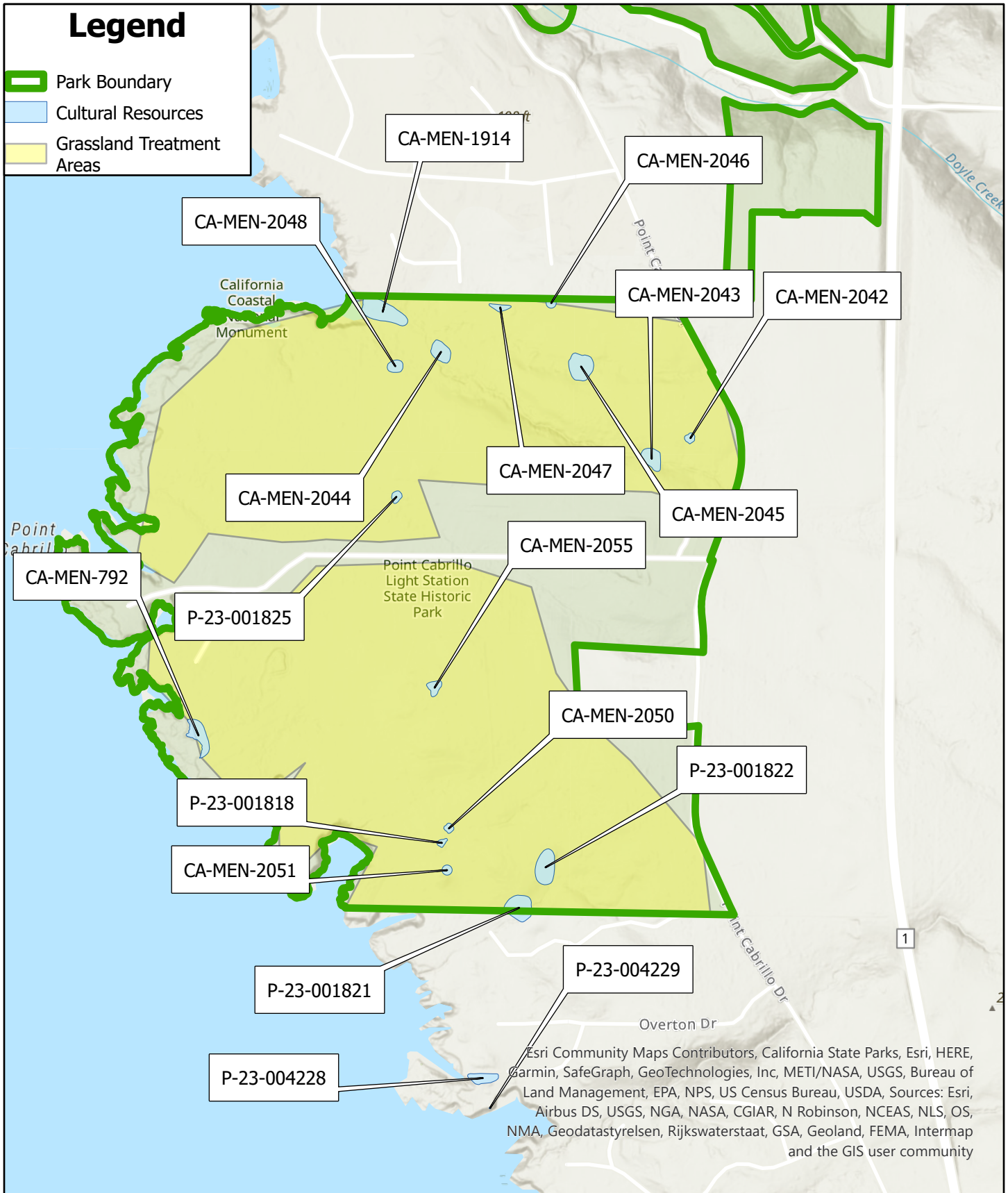

Mendocino Coastal Prairie Restoration: Point Cabrillo Light Station State Historic Park

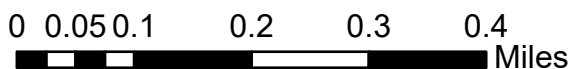



Mendocino Coastal Prairie Restoration: Mendocino Headlands State Park

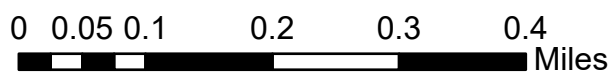

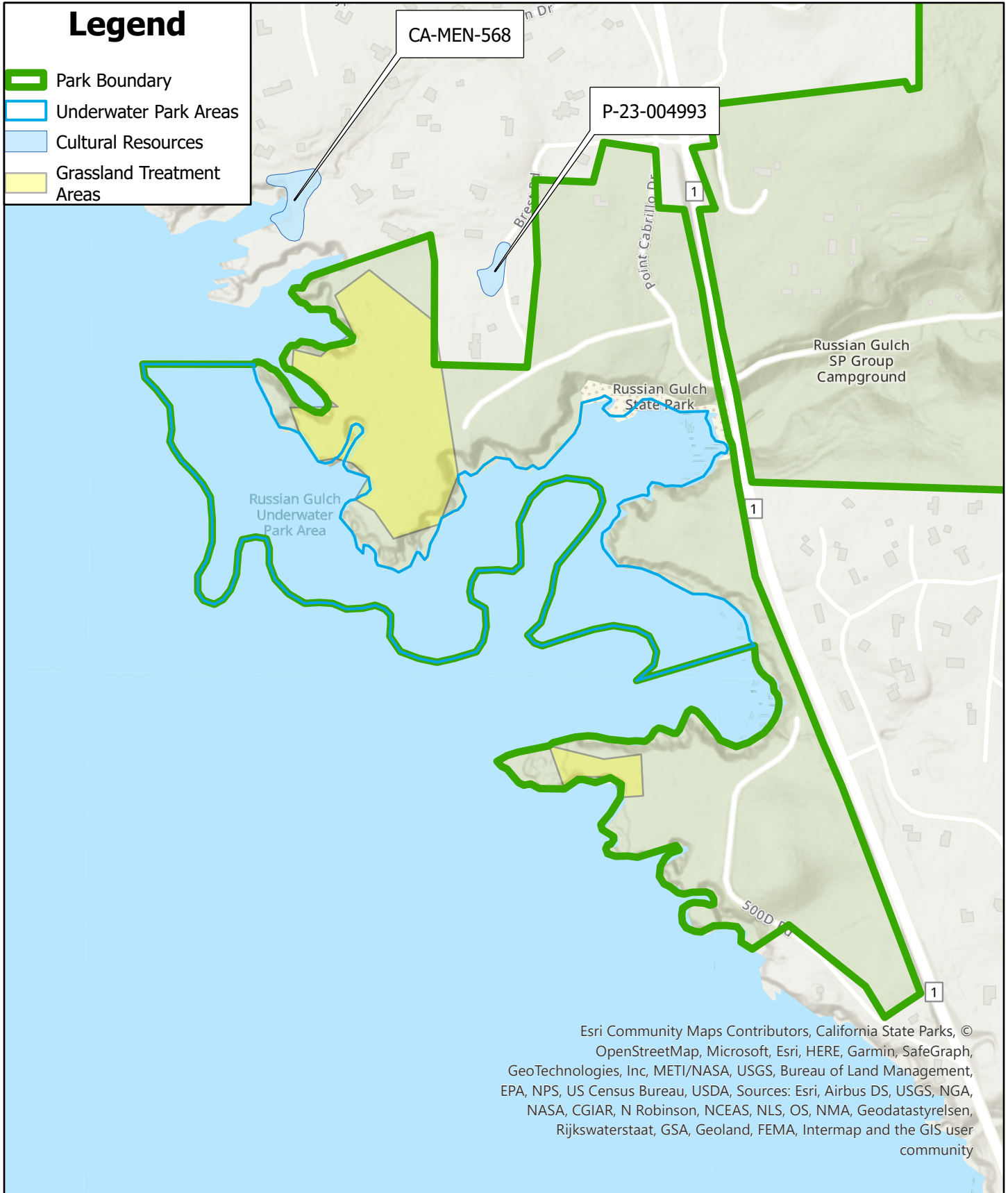

Mendocino Coastal Prairie Restoration: Russian Gulch State Park

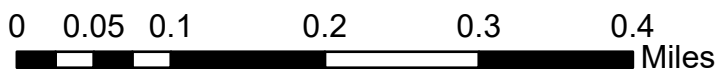

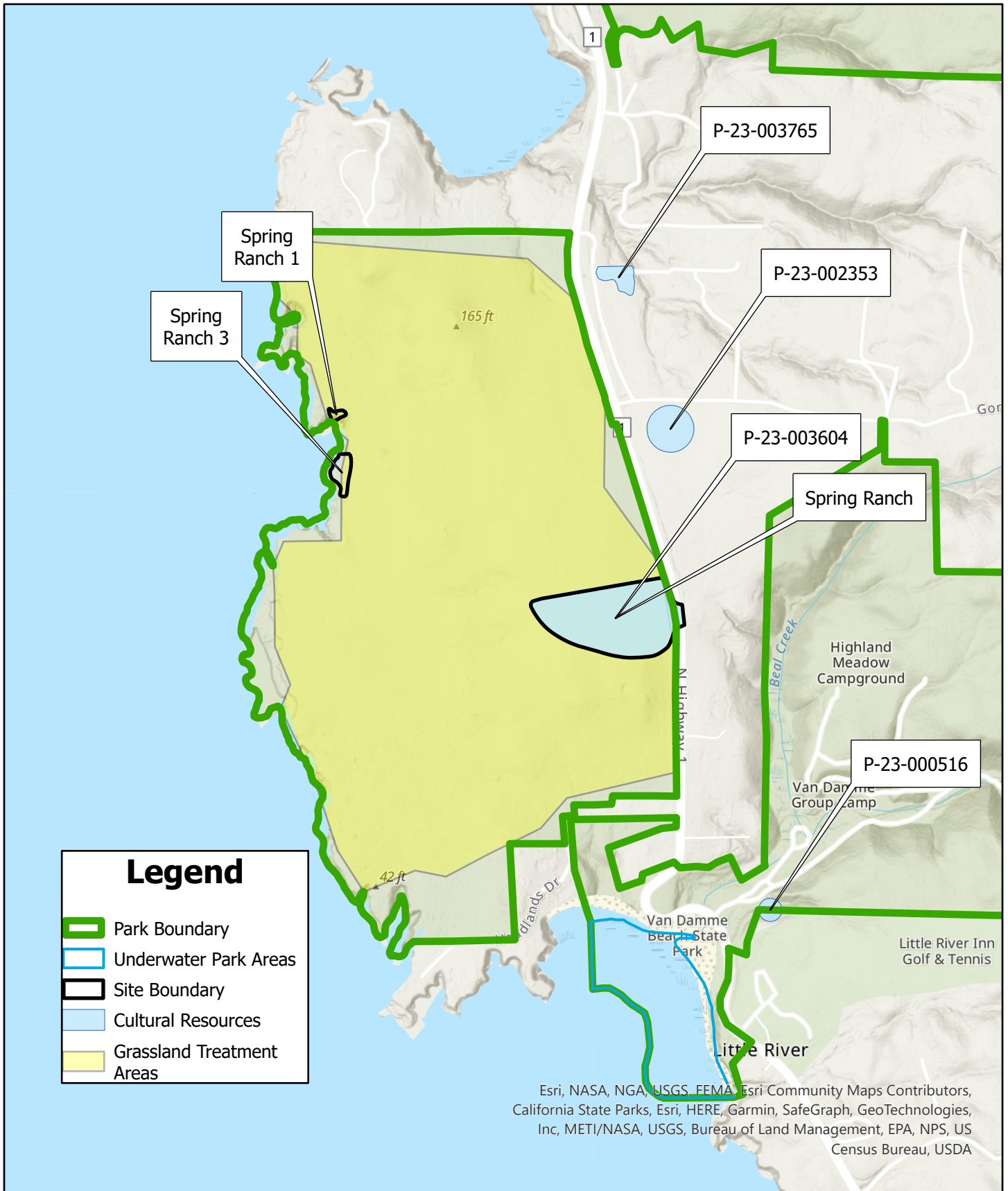

Mendocino Coastal Prairie Restoration: Van Damme State Park

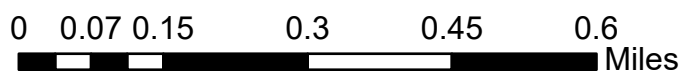

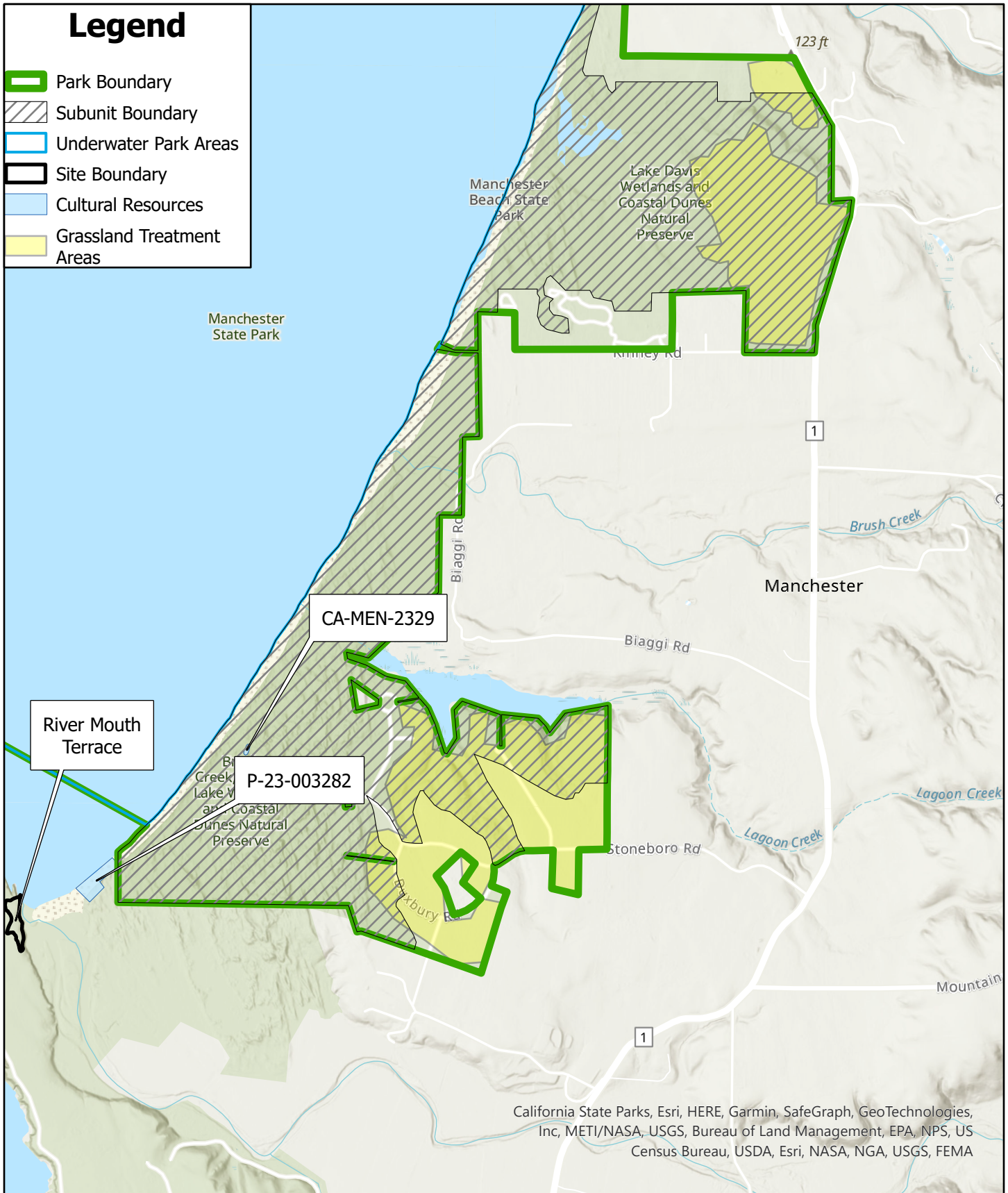

Mendocino Coastal Prairie Restoration: Manchester State Park

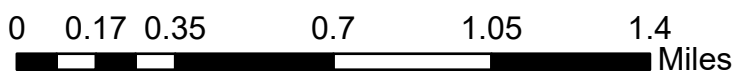

Certificate Of Completion

Envelope Id: 3F765FCA0F81404FBB08B2B20E110C50	Status: Completed
Subject: Mult-CEQA-202211 Coastal Prairie Restoration	
Template Code: Mult-CEQA-202211 Coastal Prairie Restoration	
Source Envelope:	
Document Pages: 41	Signatures: 9
Certificate Pages: 6	Initials: 0
AutoNav: Enabled	Envelope Originator:
Envelopeld Stamping: Enabled	Jackie Dixon
Time Zone: (UTC-08:00) Pacific Time (US & Canada)	1416 9th Street, Room 950
	Sacramento, CA 95814
	Jackie.Dixon@parks.ca.gov
	IP Address: 12.245.99.158

Record Tracking

Status: Original	Holder: Jackie Dixon	Location: DocuSign
11/29/2022 10:05:02 AM	Jackie.Dixon@parks.ca.gov	
Security Appliance Status: Connected	Pool: StateLocal	
Storage Appliance Status: Connected	Pool: California State Department of Parks and Recreation	Location: DocuSign

Signer Events

Signer Events	Signature	Timestamp
Jackie Dixon jackie.dixon@parks.ca.gov Security Level: Email, Account Authentication (None)	Completed Using IP Address: 12.245.99.158	Sent: 11/29/2022 10:09:24 AM Viewed: 11/29/2022 10:09:46 AM Signed: 12/1/2022 10:30:08 AM

Electronic Record and Signature Disclosure:
Not Offered via DocuSign

Jackie Dixon jackie.dixon@parks.ca.gov Security Level: Email, Account Authentication (None)	Completed Using IP Address: 12.245.99.158	Sent: 12/1/2022 10:30:17 AM Viewed: 12/1/2022 10:31:15 AM Signed: 12/1/2022 10:31:33 AM
---------------------------------------------------------------------------------------------------	---------------------------------------------------------	-----------------------------------------------------------------------------------------------

Electronic Record and Signature Disclosure:
Not Offered via DocuSign

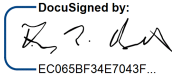
Terry Bertels Terry.Bertels@parks.ca.gov District S Security Level: Email, Account Authentication (None)	 Signature Adoption: Drawn on Device Using IP Address: 12.250.157.194	Sent: 12/1/2022 10:31:42 AM Viewed: 12/1/2022 10:45:44 AM Signed: 12/1/2022 11:17:31 AM
-------------------------------------------------------------------------------------------------------------------	----------------------------------------------------------------------------------------------------------------------------------------------------------------	-----------------------------------------------------------------------------------------------

Electronic Record and Signature Disclosure:
Not Offered via DocuSign

Christopher Kimsey Christopher.Kimsey@parks.ca.gov Security Level: Email, Account Authentication (None)	 Signature Adoption: Pre-selected Style Using IP Address: 12.250.157.194	Sent: 12/1/2022 11:20:50 AM Viewed: 1/31/2023 1:23:33 PM Signed: 1/31/2023 1:25:16 PM
---------------------------------------------------------------------------------------------------------------	-------------------------------------------------------------------------------------------------------------------------------------------------------------------	---------------------------------------------------------------------------------------------

Electronic Record and Signature Disclosure:
Not Offered via DocuSign

Signer Events

Christopher Kimsey
Christopher.Kimsey@parks.ca.gov
Security Level: Email, Account Authentication
(None)

Signature

DocuSigned by:

7D229659577543A...

Signature Adoption: Pre-selected Style
Using IP Address: 12.250.157.194

Timestamp

Sent: 12/1/2022 11:20:50 AM
Viewed: 2/2/2023 8:20:31 AM
Signed: 2/2/2023 8:24:36 AM

Electronic Record and Signature Disclosure: Not Offered via DocuSign

Michael Jasinski
Michael.Jasinski@parks.ca.gov
State Historian II
California State Department of Parks and Recreation
Security Level: Email, Account Authentication
(None)

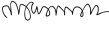
DocuSigned by:

39966408F4E4424...

Signature Adoption: Uploaded Signature Image
Using IP Address: 66.60.191.78

Sent: 12/1/2022 11:20:51 AM
Resent: 2/7/2023 2:50:03 PM
Viewed: 2/15/2023 9:16:53 AM
Signed: 2/15/2023 9:18:05 AM

Electronic Record and Signature Disclosure: Not Offered via DocuSign

Brendan O'Neil
Brendan.ONeil@parks.ca.gov
Security Level: Email, Account Authentication
(None)

DocuSigned by:

9B46C8FF3AAB4CE...

Signature Adoption: Pre-selected Style
Using IP Address: 12.250.157.194

Sent: 12/1/2022 11:20:51 AM
Viewed: 12/1/2022 5:46:42 PM
Signed: 12/1/2022 5:47:11 PM

Electronic Record and Signature Disclosure: Not Offered via DocuSign

Michael Sherman
Michael.Sherman@parks.ca.gov
PMC RR Sector
Security Level: Email, Account Authentication
(None)

DocuSigned by:

6C375989D7E6474...

Signature Adoption: Pre-selected Style
Using IP Address: 205.155.68.230

Sent: 12/1/2022 11:20:52 AM
Viewed: 12/1/2022 4:27:34 PM
Signed: 12/1/2022 4:28:39 PM

Electronic Record and Signature Disclosure: Not Offered via DocuSign

Jason Stora
Access@parks.ca.gov
Associate Landscape Architect
Security Level: Email, Account Authentication
(None)

DocuSigned by:

DD49DCEC708F481...

Signature Adoption: Pre-selected Style
Using IP Address: 13.88.65.97

Sent: 12/1/2022 11:20:52 AM
Viewed: 12/1/2022 11:35:30 AM
Signed: 12/6/2022 9:22:45 AM

Electronic Record and Signature Disclosure: Accepted: 12/1/2022 11:35:30 AM ID: 27b8d17d-8579-43ea-ba41-eae891c3e6d0

Jackie Dixon
jackie.dixon@parks.ca.gov
Security Level: Email, Account Authentication
(None)

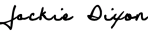
DocuSigned by:

1F054F2355774B6...

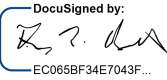

Signature Adoption: Pre-selected Style
Using IP Address: 67.174.232.207

Sent: 2/15/2023 9:18:20 AM
Viewed: 2/16/2023 9:19:29 AM
Signed: 2/16/2023 9:21:09 AM

Electronic Record and Signature Disclosure: Not Offered via DocuSign

Signer Events	Signature	Timestamp
Terry Bertels Terry.Bertels@parks.ca.gov District S Security Level: Email, Account Authentication (None)	 <p>Signature Adoption: Drawn on Device Using IP Address: 12.245.99.158</p>	<p>Sent: 2/16/2023 9:21:22 AM Viewed: 2/16/2023 12:07:56 PM Signed: 2/16/2023 1:09:36 PM</p>

Electronic Record and Signature Disclosure:
Not Offered via DocuSign

In Person Signer Events	Signature	Timestamp						
<table border="1"> <thead> <tr> <th>Editor Delivery Events</th> <th>Status</th> <th>Timestamp</th> </tr> </thead> <tbody> <tr> <td>Jackie Dixon jackie.dixon@parks.ca.gov Security Level: Email, Account Authentication (None)</td> <td>  <p>Using IP Address: 12.245.99.158</p> </td> <td> <p>Sent: 12/1/2022 11:17:43 AM Viewed: 12/1/2022 11:19:11 AM Completed: 12/1/2022 11:20:49 AM</p> </td> </tr> </tbody> </table>	Editor Delivery Events	Status	Timestamp	Jackie Dixon jackie.dixon@parks.ca.gov Security Level: Email, Account Authentication (None)	 <p>Using IP Address: 12.245.99.158</p>	<p>Sent: 12/1/2022 11:17:43 AM Viewed: 12/1/2022 11:19:11 AM Completed: 12/1/2022 11:20:49 AM</p>		
Editor Delivery Events	Status	Timestamp						
Jackie Dixon jackie.dixon@parks.ca.gov Security Level: Email, Account Authentication (None)	 <p>Using IP Address: 12.245.99.158</p>	<p>Sent: 12/1/2022 11:17:43 AM Viewed: 12/1/2022 11:19:11 AM Completed: 12/1/2022 11:20:49 AM</p>						

Electronic Record and Signature Disclosure:
Not Offered via DocuSign

Agent Delivery Events	Status	Timestamp												
<table border="1"> <thead> <tr> <th>Intermediary Delivery Events</th> <th>Status</th> <th>Timestamp</th> </tr> </thead> <tbody> <tr> <td> <table border="1"> <thead> <tr> <th>Certified Delivery Events</th> <th>Status</th> <th>Timestamp</th> </tr> </thead> <tbody> <tr> <td>Bill Maslach bill.maslach@parks.ca.gov Senior Park and Recreation Specialist California State Department of Parks and Recreation Security Level: Email, Account Authentication (None)</td> <td>  <p>Using IP Address: 73.189.209.44</p> </td> <td> <p>Sent: 12/1/2022 11:20:52 AM Resent: 12/6/2022 7:54:39 AM Viewed: 12/6/2022 7:56:25 AM</p> </td> </tr> </tbody> </table> </td> <td></td> <td></td> </tr> </tbody> </table>	Intermediary Delivery Events	Status	Timestamp	<table border="1"> <thead> <tr> <th>Certified Delivery Events</th> <th>Status</th> <th>Timestamp</th> </tr> </thead> <tbody> <tr> <td>Bill Maslach bill.maslach@parks.ca.gov Senior Park and Recreation Specialist California State Department of Parks and Recreation Security Level: Email, Account Authentication (None)</td> <td>  <p>Using IP Address: 73.189.209.44</p> </td> <td> <p>Sent: 12/1/2022 11:20:52 AM Resent: 12/6/2022 7:54:39 AM Viewed: 12/6/2022 7:56:25 AM</p> </td> </tr> </tbody> </table>	Certified Delivery Events	Status	Timestamp	Bill Maslach bill.maslach@parks.ca.gov Senior Park and Recreation Specialist California State Department of Parks and Recreation Security Level: Email, Account Authentication (None)	 <p>Using IP Address: 73.189.209.44</p>	<p>Sent: 12/1/2022 11:20:52 AM Resent: 12/6/2022 7:54:39 AM Viewed: 12/6/2022 7:56:25 AM</p>				
Intermediary Delivery Events	Status	Timestamp												
<table border="1"> <thead> <tr> <th>Certified Delivery Events</th> <th>Status</th> <th>Timestamp</th> </tr> </thead> <tbody> <tr> <td>Bill Maslach bill.maslach@parks.ca.gov Senior Park and Recreation Specialist California State Department of Parks and Recreation Security Level: Email, Account Authentication (None)</td> <td>  <p>Using IP Address: 73.189.209.44</p> </td> <td> <p>Sent: 12/1/2022 11:20:52 AM Resent: 12/6/2022 7:54:39 AM Viewed: 12/6/2022 7:56:25 AM</p> </td> </tr> </tbody> </table>	Certified Delivery Events	Status	Timestamp	Bill Maslach bill.maslach@parks.ca.gov Senior Park and Recreation Specialist California State Department of Parks and Recreation Security Level: Email, Account Authentication (None)	 <p>Using IP Address: 73.189.209.44</p>	<p>Sent: 12/1/2022 11:20:52 AM Resent: 12/6/2022 7:54:39 AM Viewed: 12/6/2022 7:56:25 AM</p>								
Certified Delivery Events	Status	Timestamp												
Bill Maslach bill.maslach@parks.ca.gov Senior Park and Recreation Specialist California State Department of Parks and Recreation Security Level: Email, Account Authentication (None)	 <p>Using IP Address: 73.189.209.44</p>	<p>Sent: 12/1/2022 11:20:52 AM Resent: 12/6/2022 7:54:39 AM Viewed: 12/6/2022 7:56:25 AM</p>												

Electronic Record and Signature Disclosure:
Not Offered via DocuSign

Carbon Copy Events	Status	Timestamp																																											
<table border="1"> <thead> <tr> <th>Witness Events</th> <th>Signature</th> <th>Timestamp</th> </tr> </thead> <tbody> <tr> <td> <table border="1"> <thead> <tr> <th>Notary Events</th> <th>Signature</th> <th>Timestamp</th> </tr> </thead> <tbody> <tr> <td> <table border="1"> <thead> <tr> <th>Envelope Summary Events</th> <th>Status</th> <th>Timestamps</th> </tr> </thead> <tbody> <tr> <td>Envelope Sent</td> <td>Hashed/Encrypted</td> <td>11/29/2022 10:09:24 AM</td> </tr> <tr> <td>Envelope Updated</td> <td>Security Checked</td> <td>12/1/2022 10:30:10 AM</td> </tr> <tr> <td>Envelope Updated</td> <td>Security Checked</td> <td>12/6/2022 7:54:38 AM</td> </tr> <tr> <td>Envelope Updated</td> <td>Security Checked</td> <td>12/6/2022 7:54:38 AM</td> </tr> <tr> <td>Envelope Updated</td> <td>Security Checked</td> <td>12/6/2022 7:54:38 AM</td> </tr> <tr> <td>Envelope Updated</td> <td>Security Checked</td> <td>12/6/2022 7:54:38 AM</td> </tr> <tr> <td>Envelope Updated</td> <td>Security Checked</td> <td>12/6/2022 9:22:47 AM</td> </tr> <tr> <td>Certified Delivered</td> <td>Security Checked</td> <td>2/16/2023 12:07:56 PM</td> </tr> <tr> <td>Signing Complete</td> <td>Security Checked</td> <td>2/16/2023 1:09:36 PM</td> </tr> <tr> <td>Completed</td> <td>Security Checked</td> <td>2/16/2023 1:09:36 PM</td> </tr> </tbody> </table> </td> <td></td> <td></td> </tr> </tbody> </table> </td> <td></td> <td></td> </tr> </tbody> </table>	Witness Events	Signature	Timestamp	<table border="1"> <thead> <tr> <th>Notary Events</th> <th>Signature</th> <th>Timestamp</th> </tr> </thead> <tbody> <tr> <td> <table border="1"> <thead> <tr> <th>Envelope Summary Events</th> <th>Status</th> <th>Timestamps</th> </tr> </thead> <tbody> <tr> <td>Envelope Sent</td> <td>Hashed/Encrypted</td> <td>11/29/2022 10:09:24 AM</td> </tr> <tr> <td>Envelope Updated</td> <td>Security Checked</td> <td>12/1/2022 10:30:10 AM</td> </tr> <tr> <td>Envelope Updated</td> <td>Security Checked</td> <td>12/6/2022 7:54:38 AM</td> </tr> <tr> <td>Envelope Updated</td> <td>Security Checked</td> <td>12/6/2022 7:54:38 AM</td> </tr> <tr> <td>Envelope Updated</td> <td>Security Checked</td> <td>12/6/2022 7:54:38 AM</td> </tr> <tr> <td>Envelope Updated</td> <td>Security Checked</td> <td>12/6/2022 7:54:38 AM</td> </tr> <tr> <td>Envelope Updated</td> <td>Security Checked</td> <td>12/6/2022 9:22:47 AM</td> </tr> <tr> <td>Certified Delivered</td> <td>Security Checked</td> <td>2/16/2023 12:07:56 PM</td> </tr> <tr> <td>Signing Complete</td> <td>Security Checked</td> <td>2/16/2023 1:09:36 PM</td> </tr> <tr> <td>Completed</td> <td>Security Checked</td> <td>2/16/2023 1:09:36 PM</td> </tr> </tbody> </table> </td> <td></td> <td></td> </tr> </tbody> </table>	Notary Events	Signature	Timestamp	<table border="1"> <thead> <tr> <th>Envelope Summary Events</th> <th>Status</th> <th>Timestamps</th> </tr> </thead> <tbody> <tr> <td>Envelope Sent</td> <td>Hashed/Encrypted</td> <td>11/29/2022 10:09:24 AM</td> </tr> <tr> <td>Envelope Updated</td> <td>Security Checked</td> <td>12/1/2022 10:30:10 AM</td> </tr> <tr> <td>Envelope Updated</td> <td>Security Checked</td> <td>12/6/2022 7:54:38 AM</td> </tr> <tr> <td>Envelope Updated</td> <td>Security Checked</td> <td>12/6/2022 7:54:38 AM</td> </tr> <tr> <td>Envelope Updated</td> <td>Security Checked</td> <td>12/6/2022 7:54:38 AM</td> </tr> <tr> <td>Envelope Updated</td> <td>Security Checked</td> <td>12/6/2022 7:54:38 AM</td> </tr> <tr> <td>Envelope Updated</td> <td>Security Checked</td> <td>12/6/2022 9:22:47 AM</td> </tr> <tr> <td>Certified Delivered</td> <td>Security Checked</td> <td>2/16/2023 12:07:56 PM</td> </tr> <tr> <td>Signing Complete</td> <td>Security Checked</td> <td>2/16/2023 1:09:36 PM</td> </tr> <tr> <td>Completed</td> <td>Security Checked</td> <td>2/16/2023 1:09:36 PM</td> </tr> </tbody> </table>	Envelope Summary Events	Status	Timestamps	Envelope Sent	Hashed/Encrypted	11/29/2022 10:09:24 AM	Envelope Updated	Security Checked	12/1/2022 10:30:10 AM	Envelope Updated	Security Checked	12/6/2022 7:54:38 AM	Envelope Updated	Security Checked	12/6/2022 7:54:38 AM	Envelope Updated	Security Checked	12/6/2022 7:54:38 AM	Envelope Updated	Security Checked	12/6/2022 7:54:38 AM	Envelope Updated	Security Checked	12/6/2022 9:22:47 AM	Certified Delivered	Security Checked	2/16/2023 12:07:56 PM	Signing Complete	Security Checked	2/16/2023 1:09:36 PM	Completed	Security Checked	2/16/2023 1:09:36 PM				
Witness Events	Signature	Timestamp																																											
<table border="1"> <thead> <tr> <th>Notary Events</th> <th>Signature</th> <th>Timestamp</th> </tr> </thead> <tbody> <tr> <td> <table border="1"> <thead> <tr> <th>Envelope Summary Events</th> <th>Status</th> <th>Timestamps</th> </tr> </thead> <tbody> <tr> <td>Envelope Sent</td> <td>Hashed/Encrypted</td> <td>11/29/2022 10:09:24 AM</td> </tr> <tr> <td>Envelope Updated</td> <td>Security Checked</td> <td>12/1/2022 10:30:10 AM</td> </tr> <tr> <td>Envelope Updated</td> <td>Security Checked</td> <td>12/6/2022 7:54:38 AM</td> </tr> <tr> <td>Envelope Updated</td> <td>Security Checked</td> <td>12/6/2022 7:54:38 AM</td> </tr> <tr> <td>Envelope Updated</td> <td>Security Checked</td> <td>12/6/2022 7:54:38 AM</td> </tr> <tr> <td>Envelope Updated</td> <td>Security Checked</td> <td>12/6/2022 7:54:38 AM</td> </tr> <tr> <td>Envelope Updated</td> <td>Security Checked</td> <td>12/6/2022 9:22:47 AM</td> </tr> <tr> <td>Certified Delivered</td> <td>Security Checked</td> <td>2/16/2023 12:07:56 PM</td> </tr> <tr> <td>Signing Complete</td> <td>Security Checked</td> <td>2/16/2023 1:09:36 PM</td> </tr> <tr> <td>Completed</td> <td>Security Checked</td> <td>2/16/2023 1:09:36 PM</td> </tr> </tbody> </table> </td> <td></td> <td></td> </tr> </tbody> </table>	Notary Events	Signature	Timestamp	<table border="1"> <thead> <tr> <th>Envelope Summary Events</th> <th>Status</th> <th>Timestamps</th> </tr> </thead> <tbody> <tr> <td>Envelope Sent</td> <td>Hashed/Encrypted</td> <td>11/29/2022 10:09:24 AM</td> </tr> <tr> <td>Envelope Updated</td> <td>Security Checked</td> <td>12/1/2022 10:30:10 AM</td> </tr> <tr> <td>Envelope Updated</td> <td>Security Checked</td> <td>12/6/2022 7:54:38 AM</td> </tr> <tr> <td>Envelope Updated</td> <td>Security Checked</td> <td>12/6/2022 7:54:38 AM</td> </tr> <tr> <td>Envelope Updated</td> <td>Security Checked</td> <td>12/6/2022 7:54:38 AM</td> </tr> <tr> <td>Envelope Updated</td> <td>Security Checked</td> <td>12/6/2022 7:54:38 AM</td> </tr> <tr> <td>Envelope Updated</td> <td>Security Checked</td> <td>12/6/2022 9:22:47 AM</td> </tr> <tr> <td>Certified Delivered</td> <td>Security Checked</td> <td>2/16/2023 12:07:56 PM</td> </tr> <tr> <td>Signing Complete</td> <td>Security Checked</td> <td>2/16/2023 1:09:36 PM</td> </tr> <tr> <td>Completed</td> <td>Security Checked</td> <td>2/16/2023 1:09:36 PM</td> </tr> </tbody> </table>	Envelope Summary Events	Status	Timestamps	Envelope Sent	Hashed/Encrypted	11/29/2022 10:09:24 AM	Envelope Updated	Security Checked	12/1/2022 10:30:10 AM	Envelope Updated	Security Checked	12/6/2022 7:54:38 AM	Envelope Updated	Security Checked	12/6/2022 7:54:38 AM	Envelope Updated	Security Checked	12/6/2022 7:54:38 AM	Envelope Updated	Security Checked	12/6/2022 7:54:38 AM	Envelope Updated	Security Checked	12/6/2022 9:22:47 AM	Certified Delivered	Security Checked	2/16/2023 12:07:56 PM	Signing Complete	Security Checked	2/16/2023 1:09:36 PM	Completed	Security Checked	2/16/2023 1:09:36 PM								
Notary Events	Signature	Timestamp																																											
<table border="1"> <thead> <tr> <th>Envelope Summary Events</th> <th>Status</th> <th>Timestamps</th> </tr> </thead> <tbody> <tr> <td>Envelope Sent</td> <td>Hashed/Encrypted</td> <td>11/29/2022 10:09:24 AM</td> </tr> <tr> <td>Envelope Updated</td> <td>Security Checked</td> <td>12/1/2022 10:30:10 AM</td> </tr> <tr> <td>Envelope Updated</td> <td>Security Checked</td> <td>12/6/2022 7:54:38 AM</td> </tr> <tr> <td>Envelope Updated</td> <td>Security Checked</td> <td>12/6/2022 7:54:38 AM</td> </tr> <tr> <td>Envelope Updated</td> <td>Security Checked</td> <td>12/6/2022 7:54:38 AM</td> </tr> <tr> <td>Envelope Updated</td> <td>Security Checked</td> <td>12/6/2022 7:54:38 AM</td> </tr> <tr> <td>Envelope Updated</td> <td>Security Checked</td> <td>12/6/2022 9:22:47 AM</td> </tr> <tr> <td>Certified Delivered</td> <td>Security Checked</td> <td>2/16/2023 12:07:56 PM</td> </tr> <tr> <td>Signing Complete</td> <td>Security Checked</td> <td>2/16/2023 1:09:36 PM</td> </tr> <tr> <td>Completed</td> <td>Security Checked</td> <td>2/16/2023 1:09:36 PM</td> </tr> </tbody> </table>	Envelope Summary Events	Status	Timestamps	Envelope Sent	Hashed/Encrypted	11/29/2022 10:09:24 AM	Envelope Updated	Security Checked	12/1/2022 10:30:10 AM	Envelope Updated	Security Checked	12/6/2022 7:54:38 AM	Envelope Updated	Security Checked	12/6/2022 7:54:38 AM	Envelope Updated	Security Checked	12/6/2022 7:54:38 AM	Envelope Updated	Security Checked	12/6/2022 7:54:38 AM	Envelope Updated	Security Checked	12/6/2022 9:22:47 AM	Certified Delivered	Security Checked	2/16/2023 12:07:56 PM	Signing Complete	Security Checked	2/16/2023 1:09:36 PM	Completed	Security Checked	2/16/2023 1:09:36 PM												
Envelope Summary Events	Status	Timestamps																																											
Envelope Sent	Hashed/Encrypted	11/29/2022 10:09:24 AM																																											
Envelope Updated	Security Checked	12/1/2022 10:30:10 AM																																											
Envelope Updated	Security Checked	12/6/2022 7:54:38 AM																																											
Envelope Updated	Security Checked	12/6/2022 7:54:38 AM																																											
Envelope Updated	Security Checked	12/6/2022 7:54:38 AM																																											
Envelope Updated	Security Checked	12/6/2022 7:54:38 AM																																											
Envelope Updated	Security Checked	12/6/2022 9:22:47 AM																																											
Certified Delivered	Security Checked	2/16/2023 12:07:56 PM																																											
Signing Complete	Security Checked	2/16/2023 1:09:36 PM																																											
Completed	Security Checked	2/16/2023 1:09:36 PM																																											

Payment Events	Status	Timestamps
Electronic Record and Signature Disclosure		

ELECTRONIC RECORD AND SIGNATURE DISCLOSURE

From time to time, California State Department of Parks and Recreation (we, us or Company) may be required by law to provide to you certain written notices or disclosures. Described below are the terms and conditions for providing to you such notices and disclosures electronically through your DocuSign, Inc. (DocuSign) Express user account. Please read the information below carefully and thoroughly, and if you can access this information electronically to your satisfaction and agree to these terms and conditions, please confirm your agreement by clicking the 'I agree' button at the bottom of this document.

Getting paper copies

At any time, you may request from us a paper copy of any record provided or made available electronically to you by us. For such copies, as long as you are an authorized user of the DocuSign system you will have the ability to download and print any documents we send to you through your DocuSign user account for a limited period of time (usually 30 days) after such documents are first sent to you. After such time, if you wish for us to send you paper copies of any such documents from our office to you, you will be charged a \$0.00 per-page fee. You may request delivery of such paper copies from us by following the procedure described below.

Withdrawing your consent

If you decide to receive notices and disclosures from us electronically, you may at any time change your mind and tell us that thereafter you want to receive required notices and disclosures only in paper format. How you must inform us of your decision to receive future notices and disclosure in paper format and withdraw your consent to receive notices and disclosures electronically is described below.

Consequences of changing your mind

If you elect to receive required notices and disclosures only in paper format, it will slow the speed at which we can complete certain steps in transactions with you and delivering services to you because we will need first to send the required notices or disclosures to you in paper format, and then wait until we receive back from you your acknowledgment of your receipt of such paper notices or disclosures. To indicate to us that you are changing your mind, you must withdraw your consent using the DocuSign 'Withdraw Consent' form on the signing page of your DocuSign account. This will indicate to us that you have withdrawn your consent to receive required notices and disclosures electronically from us and you will no longer be able to use your DocuSign Express user account to receive required notices and consents electronically from us or to sign electronically documents from us.

All notices and disclosures will be sent to you electronically

Unless you tell us otherwise in accordance with the procedures described herein, we will provide electronically to you through your DocuSign user account all required notices, disclosures, authorizations, acknowledgements, and other documents that are required to be provided or made available to you during the course of our relationship with you. To reduce the chance of you inadvertently not receiving any notice or disclosure, we prefer to provide all of the required notices and disclosures to you by the same method and to the same address that you have given us. Thus, you can receive all the disclosures and notices electronically or in paper format through the paper mail delivery system. If you do not agree with this process, please let us know as described below. Please also see the paragraph immediately above that describes the consequences of your electing not to receive delivery of the notices and disclosures electronically from us.

How to contact California State Department of Parks and Recreation:

You may contact us to let us know of your changes as to how we may contact you electronically, to request paper copies of certain information from us, and to withdraw your prior consent to receive notices and disclosures electronically as follows:

To contact us by email send messages to: marlene.sheufelt@parks.ca.gov

To advise California State Department of Parks and Recreation of your new e-mail address

To let us know of a change in your e-mail address where we should send notices and disclosures electronically to you, you must send an email message to us at marlene.sheufelt@parks.ca.gov and in the body of such request you must state: your previous e-mail address, your new e-mail address. We do not require any other information from you to change your email address..

In addition, you must notify DocuSign, Inc to arrange for your new email address to be reflected in your DocuSign account by following the process for changing e-mail in DocuSign.

To request paper copies from California State Department of Parks and Recreation

To request delivery from us of paper copies of the notices and disclosures previously provided by us to you electronically, you must send us an e-mail to marlene.sheufelt@parks.ca.gov and in the body of such request you must state your e-mail address, full name, US Postal address, and telephone number. We will bill you for any fees at that time, if any.

To withdraw your consent with California State Department of Parks and Recreation

To inform us that you no longer want to receive future notices and disclosures in electronic format you may:

- i. decline to sign a document from within your DocuSign account, and on the subsequent page, select the check-box indicating you wish to withdraw your consent, or you may;
- ii. send us an e-mail to marlene.sheufelt@parks.ca.gov and in the body of such request you must state your e-mail, full name, IS Postal Address, telephone number, and account number. We do not need any other information from you to withdraw consent.. The consequences of your withdrawing consent for online documents will be that transactions may take a longer time to process..

Required hardware and software

Operating Systems:	Windows2000? or WindowsXP?
Browsers (for SENDERS):	Internet Explorer 6.0? or above
Browsers (for SIGNERS):	Internet Explorer 6.0?, Mozilla FireFox 1.0, NetScape 7.2 (or above)
Email:	Access to a valid email account
Screen Resolution:	800 x 600 minimum
Enabled Security Settings:	<ul style="list-style-type: none"> •Allow per session cookies •Users accessing the internet behind a Proxy Server must enable HTTP 1.1 settings via proxy connection

** These minimum requirements are subject to change. If these requirements change, we will provide you with an email message at the email address we have on file for you at that time providing you with the revised hardware and software requirements, at which time you will have the right to withdraw your consent.

Acknowledging your access and consent to receive materials electronically

To confirm to us that you can access this information electronically, which will be similar to other electronic notices and disclosures that we will provide to you, please verify that you were able to read this electronic disclosure and that you also were able to print on paper or electronically save this page for your future reference and access or that you were able to e-mail this disclosure and consent to an address where you will be able to print on paper or save it for your future reference and access. Further, if you consent to receiving notices and disclosures exclusively in electronic format on the terms and conditions described above, please let us know by clicking the 'I agree' button below.

By checking the 'I Agree' box, I confirm that:

- I can access and read this Electronic CONSENT TO ELECTRONIC RECEIPT OF ELECTRONIC RECORD AND SIGNATURE DISCLOSURES document; and
- I can print on paper the disclosure or save or send the disclosure to a place where I can print it, for future reference and access; and
- Until or unless I notify California State Department of Parks and Recreation as described above, I consent to receive from exclusively through electronic means all notices, disclosures, authorizations, acknowledgements, and other documents that are required to be provided or made available to me by California State Department of Parks and Recreation during the course of my relationship with you.