



## **Public Review Draft**

### **Initial Study/ Mitigated Negative Declaration**

**For the**

### **Cosumnes River College – Beach Volleyball Facilities Project**

**February 2023**

---

**PUBLIC REVIEW DRAFT**

**INITIAL STUDY/ PROPOSED MITIGATED NEGATIVE DECLARATION**

**FOR THE**

**Cosumnes River College – Beach Volleyball  
Facilities Project**



Prepared by  
Los Rios Community College District  
3753 Bradview Drive  
Sacramento, CA 95825  
February 2023

**NOTICE OF AVAILABILITY AND NOTICE TO OF INTENT  
TO ADOPT A MITIGATED NEGATIVE DECLARATION FOR THE  
LOS RIOS COMMUNITY COLLEGE DISTRICT  
COSUMNES RIVER COLLEGE – BEACH VOLLEYBALL FACILITIES PROJECT**

The Los Rios Community College District (District) has prepared an Initial Study pursuant to California Environmental Quality Act (CEQA) and the CEQA Guidelines (Public Resources Code, Division 13 and California Code of Regulations, Title 14, Chapter 3) evaluating the potential environmental impacts of the Cosumnes River College – Beach Volleyball Facilities Project. The District proposes to adopt a Mitigated Negative Declaration ("MND") because the Project construction and operation would not have a significant effect on the environment. This MND and the Initial Study describe the reasons that this project will not have a significant effect on the environment and, therefore, does not require the preparation of an environmental impact report under CEQA.

**PROJECT TITLE: COSUMNES RIVER COLLEGE – BEACH VOLLEYBALL FACILITIES PROJECT**

**PROJECT LOCATION:** The Project is located within an approximately 66,000 square foot boundary within the greater Cosumnes River College Campus (CRC), in Sacramento City, Sacramento County, approximately 0.5 mile west of Highway 99. The Cosumnes River College is located in a primarily suburban area, near the southern border of the City of Sacramento and the northern border of the City of Elk Grove. The Cosumnes River College address is 8401 Center Parkway, Sacramento, California, and consists of 145.92 acres of land (APN: 117-0140-044). The City of Sacramento General Plan designates the Campus as "Public/Quasi Public". A regional and project location map are included as Figures 1 and 2, respectively.

**PROJECT DESCRIPTION:** The Los Rios Community School District is proposing to construct six (6) beach volleyball courts located in recreational part of the Cosumnes River College campus, in the City of Sacramento, Sacramento County, California. The proposed Beach Volleyball Facilities Project consists of the construction of six (6) beach volleyball courts. Each court would be constructed with sand up to 18 inches in depth with individual drainage systems consisting of 6-in diameter perforated drainpipe, angular drain rock, and geotextile non-woven fabric. Other proposed plans include installation of chain link fencing around the perimeter of the beach volleyball court facilities, the removal of 12 trees, sport lighting, concrete hardscape, additional landscaping, an official's tent, referee stands, and a lockable electrical pedestal for a portable PA system. Power to new court lighting would be drawn from the existing mechanical room at the adjacent pool building.

The existing parking lots are adequately sized to facilitate events at the proposed facility, with anticipated vehicle loading between 20 to 40 vehicles for college level events and 40 to 100 vehicles anticipated for a community event. Circulation for traffic and pedestrians is considered adequate for the proposed project, therefore, no changes for the existing parking lot and/or traffic circulation layout are planned. In the event that a beach volleyball and pool facilities are utilized simultaneously, it is anticipated parking lots (adjacent north and south of proposed courts) would have adequate space to accommodate both. Anticipated entry to the proposed Project for construction and facility access will be from Bruceville Road, with secondary access from Calvine Road.



**PUBLIC REVIEW PERIOD:** As mandated by State law, the minimum public review period for this document is 30 days. The proposed Mitigated Negative Declaration will be circulated for a 30-day public review period, beginning on **Wednesday, March 1, 2023**, and ending on **Friday, March 31, 2023**. Copies of the Draft Negative Declaration are available for review at the following locations:

Los Rios Community College District  
3753 Bradview Drive  
Sacramento, CA 95827

Any person wishing to comment on the Initial Study and proposed Negative Declaration must submit such comments in writing **no later than 5:00 pm on Friday, March 31, 2023**, to the following address:

Tonya R. Scheftner  
Petalogix Engineering, Inc.  
26675 Bruella Road  
Galt, CA 95632

**A public hearing to receive comments will be held at Los Rios Community College District. This meeting is tentatively scheduled for Monday, March 27, 2023, at 10:00 a.m. at 3753 Bradview Drive, Sacramento.**

  
\_\_\_\_\_  
Josef Meyer, Interim Director of Facilities Planning

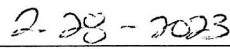
  
\_\_\_\_\_  
Date

## TABLE OF CONTENTS

1.	Project Title .....	7
2.	Lead Agency Name and Address.....	7
3.	Contact Persons .....	7
4.	Project Location.....	7
5.	Project Sponsor's Name and Address.....	7
6.	Project Description .....	7
7.	Surrounding Land Uses and Setting .....	8
8.	Necessary Public Agency Approvals.....	8
9.	Project Construction .....	9
10.	Environmental Factors Potentially Affected.....	13
11.	Environmental Determination .....	13
12.	Environmental Checklist.....	14
<b>I.</b>	<b>Aesthetics .....</b>	<b>14</b>
<b>II.</b>	<b>Agricultural Resources.....</b>	<b>15</b>
<b>III.</b>	<b>Air Quality .....</b>	<b>16</b>
<b>IV.</b>	<b>Greenhouse Gas Emissions.....</b>	<b>21</b>
<b>VI.</b>	<b>Cultural Resources .....</b>	<b>27</b>
<b>VII.</b>	<b>Energy .....</b>	<b>29</b>
<b>VIII.</b>	<b>Geology and Soils.....</b>	<b>30</b>
<b>IX.</b>	<b>Hazards and Hazardous Materials .....</b>	<b>32</b>
<b>X.</b>	<b>Hydrology and Water Quality .....</b>	<b>37</b>
<b>XI.</b>	<b>Land Use and Planning.....</b>	<b>39</b>
<b>XII.</b>	<b>Noise.....</b>	<b>41</b>
<b>XIII.</b>	<b>Population and Housing.....</b>	<b>43</b>
<b>XIV.</b>	<b>Public Services .....</b>	<b>44</b>
<b>XV.</b>	<b>Recreation .....</b>	<b>45</b>
<b>XVI.</b>	<b>Transportation/Traffic .....</b>	<b>46</b>
<b>XVII.</b>	<b>Tribal Cultural Resources .....</b>	<b>47</b>
<b>XVIII.</b>	<b>Utilities and Service Systems .....</b>	<b>49</b>
<b>XIX.</b>	<b>Wildfire .....</b>	<b>50</b>
<b>XX.</b>	<b>Mandatory Findings of Significance .....</b>	<b>51</b>
13.	Summary of mitigation measures .....	52
14.	Documents referenced .....	55
15.	Report Preparation .....	57

## LIST OF EXIBITS

Figure 1 - Regional Map .....	10
Figure 2 - Campus Map .....	11
Figure 3 - Project Extent Map .....	12

**APPENDIX A** – CalEEMod Air Emissions Analysis

**APPENDIX B** – Biological Resources Letter

**APPENDIX C** – Cultural Resources Investigation Report

**APPENDIX D** – Phase I ESA Report

## **1. PROJECT TITLE**

Cosumnes River College – Beach Volleyball Facilities Project

## **2. LEAD AGENCY NAME AND ADDRESS**

Los Rios Community College District  
3753 Bradview Drive  
Sacramento, CA 95827

## **3. CONTACT PERSONS**

Reza Mirmiran: 916-856-3428

## **4. PROJECT LOCATION**

The Project is located within an approximately 66,000 square foot boundary within the greater Cosumnes River College Campus (CRC), in Sacramento City, Sacramento County, approximately 0.5 mile west of Highway 99. The Cosumnes River College is located in a primarily suburban area, near the southern border of the City of Sacramento and the northern border of the City of Elk Grove. The Cosumnes River College address is 8401 Center Parkway, Sacramento, California, and consists of 145.92 acres of land (APN: 117-0140-044). The City of Sacramento General Plan designates the Campus as “Public/Quasi Public”. A regional and project location map are included as Figures 1 and 2, respectively.

## **5. PROJECT SPONSOR'S NAME AND ADDRESS**

Los Rios Community College District  
3753 Bradview Drive  
Sacramento, CA 95827

## **6. PROJECT DESCRIPTION**

The Los Rios Community School District is proposing to construct six (6) beach volleyball courts located in recreational part of the Cosumnes River College campus, in the City of Sacramento, Sacramento County, California. The proposed Beach Volleyball Facilities Project consists of the construction of six (6) beach volleyball courts. Each court would be constructed with sand up to 18 inches in depth with individual drainage systems consisting of 6-in diameter perforated drainpipe, angular drain rock, and geotextile non-woven fabric. Other proposed plans include installation of chain link fencing around the perimeter of the beach volleyball court facilities, the removal of 12 trees, sport lighting, concrete hardscape, additional landscaping, an official's tent, referee stands, and a lockable electrical pedestal for a portable PA system. Power to new court lighting would be drawn from the existing mechanical room at the adjacent pool building.

The existing parking lots are adequately sized to facilitate events at the proposed facility, with anticipated vehicle loading between 20 to 40 vehicles for college level events and 40 to 100 vehicles anticipated for a community event. Circulation for traffic and pedestrians is

considered adequate for the proposed project, therefore, no changes for the existing parking lot and/or traffic circulation layout are planned. In the event that a beach volleyball and pool facilities are utilized simultaneously, it is anticipated parking lots (adjacent north and south of proposed courts) would have adequate space to accommodate both. Anticipated entry to the proposed Project for construction and facility access will be from Bruceville Road, with secondary access from Calvine Road.

## 7. SURROUNDING LAND USES AND SETTING

The proposed Project is located in the north-central portion of the Cosumnes River College Campus. To the north of the Campus is Cosumnes River Boulevard, followed by residential homes. To the south is Calvine Road, also followed by residential homes. To the west is Center Parkway, which is followed by residential homes as well. To the east is Bruceville Road, followed by the Sacramento Library, vacant lots, and residential homes. The surrounding area is designated primarily as Suburban, Suburban Corridor, and Parks and Recreation within the Sacramento County General Plan (2035). Suburban neighborhoods make up the majority of use in the surrounding area.

## 8. NECESSARY PUBLIC AGENCY APPROVALS

It is anticipated that the following “typical” permits and compliance may be needed for this Project:

- Los Rios Community College District: Lead agency with responsibility for approving the proposed Beach Volleyball Facilities.
- United States Fish and Wildlife Service – Compliance with the Federal Endangered Species Act: Construction activities would not directly or indirectly adversely affect a federally listed species or its habitat (see Biological Resources section of this document for additional information). Therefore, the proposed project would not be required to obtain Section 7 clearance from the U.S. Fish and Wildlife Service prior to SRF loan commitment.
- State Historic Preservation Office – Compliance with the National Historic Preservation Act: There are no prehistoric or historic archaeological resources, historic properties, or resources of value to local cultural groups within the project area. Therefore, the proposed project would not be required to demonstrate to the satisfaction of the State Historic Preservation Office that the project complies with Section 106 of the National Historic Preservation Act (see Cultural Resources section of this document for additional information).
- Native American Heritage Commission: Compliance with Assembly Bill 52 (AB 52). Lead agencies consult with Native American tribes who have previously contacted the Lead Agency early in the CEQA planning process. Assembly Bill applies to the project, but no tribes have requested notification at this time.
- Sacramento Metropolitan Air Quality Management District (SMAQMD): Air Quality Application for Authority to Construct and/or Permit to Operate.
- City of Sacramento: Preparation of a SWPPP to County of Sacramento (and City of Sacramento) standards. Pollutant Discharge Elimination Permit issued by the County of Sacramento (and City of Sacramento).

## 9. PROJECT CONSTRUCTION

Project construction is expected to begin by July 31, 2023. Completion of the proposed project is expected January 2024. Construction will consist of six (6) beach volleyball courts. Each court would be constructed with sand up to 18 inches in depth with individual drainage systems consisting of 6-in diameter perforated drainpipe, angular drain rock, and geotextile non-woven fabric. Other proposed plans include installation of chain link fencing around the perimeter of the beach volleyball court facilities, the removal of 12 trees, sport lighting, concrete hardscape, additional landscaping, an official's tent, referee stands, and a lockable electrical pedestal for a portable PA system.

Construction activity will first include vegetation clearing and demolition of currently existing concrete flatwork as needed. Based upon site topography, which is relatively flat, grading and some cut and fill is anticipated. Roadways will be swept clean as needed. Water will be applied to any potential dust-generating materials during construction.

The Project has been designed to eliminate environmental impacts by requiring the following measures:

- Air Quality Mitigation and Permitting as needed through SMAQMD.
- Preparation of a Stormwater Pollution Prevention Plan (SWPPP) to County of Sacramento and City of Sacramento standards.
- Pollutant Discharge Elimination Permit (Stormwater/Erosion Control) issued by the County of Sacramento and City of Sacramento.

A Stormwater Pollution Prevention Plan (SWPPP) and an Erosion and Sediment Control Plan will be prepared and implemented to avoid and minimize impacts on water quality during construction and operations. Best management practices (BMPs) for erosion control will be implemented to avoid and minimize impacts on the environment during construction.





Figure 1 - Regional Map





Figure 2 - Campus Map

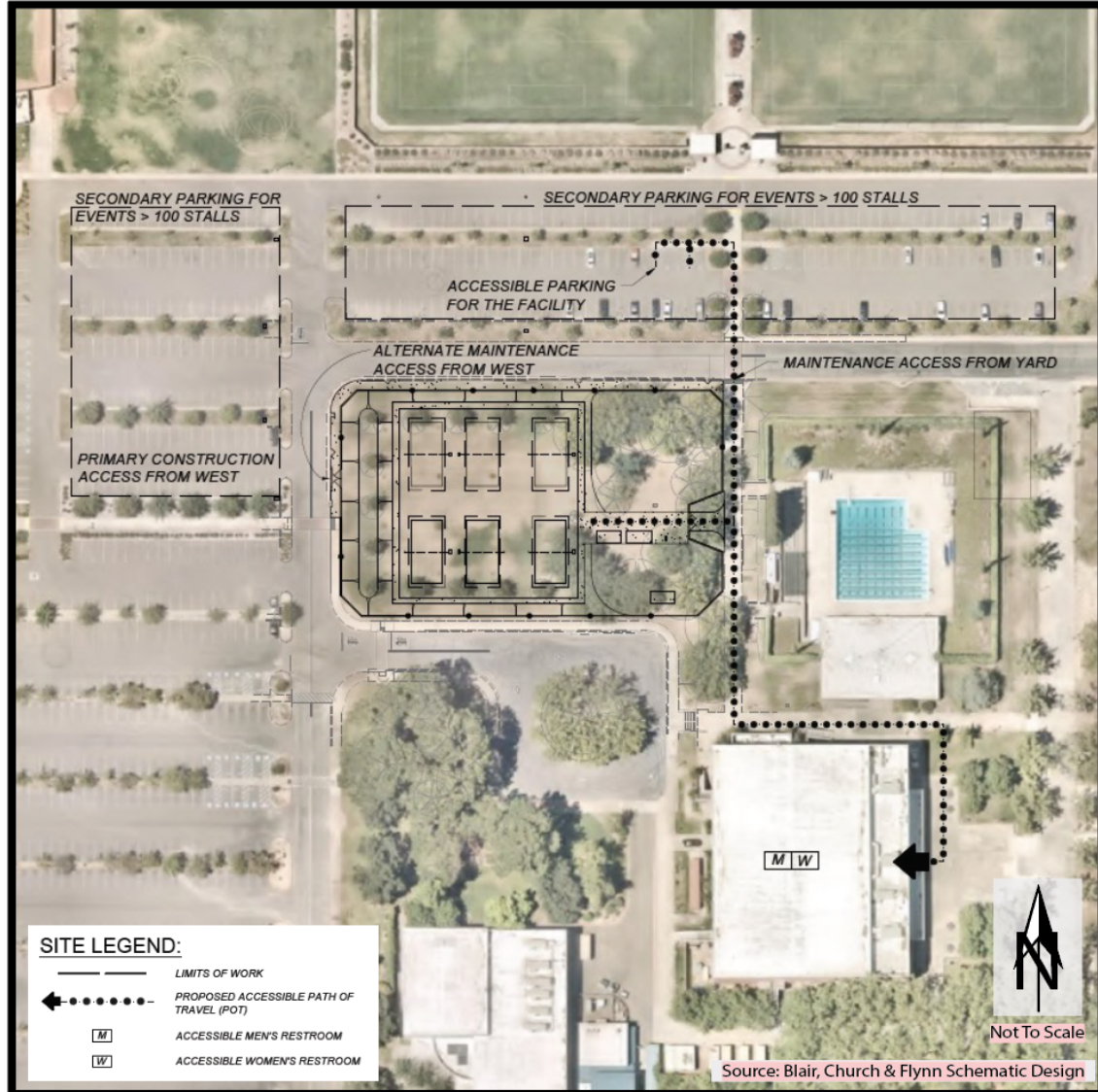

Figure 3 - Project Extent Map



**10. ENVIRONMENTAL FACTORS POTENTIALLY AFFECTED**

The environmental factors checked below would be potentially affected by this project as indicated by the checklist on the following pages.

Environmental Factors Potentially Affected		
<input type="checkbox"/> Aesthetics	<input type="checkbox"/> Agriculture Resources	<input checked="" type="checkbox"/> Air Quality
<input checked="" type="checkbox"/> Greenhouse Gas Emissions	<input checked="" type="checkbox"/> Biological Resources	<input checked="" type="checkbox"/> Cultural Resources
<input type="checkbox"/> Geology/Soils	<input checked="" type="checkbox"/> Hazards & Hazardous Materials	<input type="checkbox"/> Hydrology/Water Quality
<input type="checkbox"/> Land Use/Planning	<input type="checkbox"/> Mineral Resources	<input checked="" type="checkbox"/> Noise
<input type="checkbox"/> Population/Housing	<input type="checkbox"/> Public Services	<input type="checkbox"/> Recreation
<input type="checkbox"/> Transportation/Traffic	<input type="checkbox"/> Utilities/Services Systems	
<input checked="" type="checkbox"/> None With Mitigation	<input type="checkbox"/> Mandatory Findings of Significance	

**11. ENVIRONMENTAL DETERMINATION**

- I find that the proposed project could not have a significant effect on the environment, and a Negative Declaration will be prepared.
- I find that although the proposed project could have a significant effect on the environment, there will not be a significant effect in this case because revisions in the project have been made by or agreed to by the project proponent. A Mitigated Negative Declaration will be prepared.
- I find that the proposed project MAY have a significant effect on the environment, and an Environmental Impact Report is required.
- I find that the proposed project MAY have a "potentially significant impact" or "potentially significant unless mitigated" impact on the environment, but at least one effect 1) has been adequately analyzed in an earlier document pursuant to applicable legal standards, and 2) has been addressed by mitigation measure based on the earlier analysis as described on attached sheets. An Environmental Impact Report is required, but it must analyze only the effects that remain to be addressed.
- I find that although the proposed project could have a significant effect on the environment, because all potentially significant effects (a) have been analyzed adequately in an earlier EIR or Negative Declaration pursuant to applicable standards, and (b) have been avoided or mitigated pursuant to that earlier EIR or Negative Declaration, including revisions or mitigation measures that are imposed upon the proposed project, nothing further is required.

  
 \_\_\_\_\_  
 Josef Meyer, Interim Director of Facilities Planning

2-28-2023  
 \_\_\_\_\_  
 Date

## 12. ENVIRONMENTAL CHECKLIST

### I. Aesthetics

Issues	Potentially Significant Impact	Less Than Significant With Mitigation Incorporated	Less-Than-Significant Impact	No Impact
<i>Would the Project:</i>				
a. Have a substantial adverse effect on a scenic vista?	<input type="checkbox"/>	<input type="checkbox"/>	<input type="checkbox"/>	<input checked="" type="checkbox"/>
b. Substantially damage scenic resources, including, but not limited to, trees, rock outcroppings, and historic buildings within a state scenic highway?	<input type="checkbox"/>	<input type="checkbox"/>	<input type="checkbox"/>	<input checked="" type="checkbox"/>
c. In nonurbanized areas, substantially degrade the existing visual character or quality of public views of the site and its surroundings? (Public views are those that are experienced from publicly accessible vantage point). If the project is in an urbanized area, would the project conflict with applicable zoning and other regulations governing scenic quality?	<input type="checkbox"/>	<input type="checkbox"/>	<input type="checkbox"/>	<input checked="" type="checkbox"/>
d. Create a new source of substantial light or glare which would adversely affect day or nighttime views in the area?	<input type="checkbox"/>	<input type="checkbox"/>	<input checked="" type="checkbox"/>	<input type="checkbox"/>

- a) **No Impact.** The Sacramento County General Plan does not identify any scenic vistas within the Project area. Therefore, there is no impact.
- b) **No Impact.** No State “designated scenic highways” or “eligible scenic highways” are located within the vicinity of the project site (California Scenic Highway Program). There are no rock outcroppings located on the project site; the project description does not include significant demolition to any existing buildings. This is no impact.
- c) **No Impact.** The Project is located in an urbanized area and is consistent with the designated zoning as “Public/Quasi Public”.
- d) **Less Than Significant Impact.** The proposed beach volleyball facilities will have sports lighting with the appropriate level of outdoor lighting for the convenience and security of the public during any nighttime activities. Nighttime lighting for the campus is currently present on the site. The light and glare associated with the project will remain within the project’s environment; this impact is therefore considered less than significant.

## II. Agricultural Resources

Issues	Potentially Significant Impact	Less Than Significant With Mitigation Incorporated	Less-Than-Significant Impact	No Impact
<p><i>In determining whether impacts to agricultural resources are significant environmental effects, lead agencies may refer to the California Agricultural Land Evaluation and Site Assessment Model (1997) prepared by the California Dept. of Conservation as an optional model to use in assessing impacts on agriculture and farmland. Would the Project:</i></p>				
<p>a. Convert Prime Farmland, Unique Farmland, or Farmland of Statewide Importance (Farmland), as shown on the maps prepared pursuant to the Farmland Mapping and Monitoring Program in the California Resources Agency, to non-agricultural use?</p>	<input type="checkbox"/>	<input type="checkbox"/>	<input type="checkbox"/>	<input checked="" type="checkbox"/>
<p>b. Conflict with existing zoning for agricultural use, or a Williamson Act contract?</p>	<input type="checkbox"/>	<input type="checkbox"/>	<input type="checkbox"/>	<input checked="" type="checkbox"/>
<p>c. Conflict with existing zoning for, or cause rezoning of forest land (as defined in PRC Sec. 4526), or timberland zoned Timberland Production (as defined in PRC Sec. 51104 (g))?</p>	<input type="checkbox"/>	<input type="checkbox"/>	<input type="checkbox"/>	<input checked="" type="checkbox"/>
<p>d. Result in loss of forest land or conversion of forest land to non-forest use?</p>	<input type="checkbox"/>	<input type="checkbox"/>	<input type="checkbox"/>	<input checked="" type="checkbox"/>
<p>e. Involve other changes in the existing environment which, due to their location or nature, could result in conversion of Farmland, to non-agricultural use?</p>	<input type="checkbox"/>	<input type="checkbox"/>	<input type="checkbox"/>	<input checked="" type="checkbox"/>

a-e) **No Impact.** According to the California Department of Conservation’s (DOC) Important Farmland Map accessed online, the project site is identified as “Urban and Built-Up Land”. According to the DOC, Urban and Built-Up Land is defined as land occupied by structures with a building density of at least 1 unit to 1.5 acres, or approximately 6 structures to a 10-acre parcel. Examples of land use with this designation include residential, institutional, commercial, and other developed purposes. The project is not in conflict with a zoning for agricultural use or Williamson Act contract, or conflict with existing forest land zoned for Timberland Production. The project will not involve the conversion of Farmland to non-agricultural use or result in the loss of forest land; therefore, the project will have **no impact**.

### III. Air Quality

Issues	Potentially Significant Impact	Less Than Significant With Mitigation Incorporated	Less-Than-Significant Impact	No Impact
<i>Would the Project:</i>				
a. Conflict with or obstruct implementation of the applicable air quality plan?	<input type="checkbox"/>	<input type="checkbox"/>	<input checked="" type="checkbox"/>	<input type="checkbox"/>
b. Result in a cumulative considerable net increase of any criteria pollutant for which the project region is non-attainment under an applicable federal or state ambient air quality standard?	<input type="checkbox"/>	<input checked="" type="checkbox"/>	<input type="checkbox"/>	<input type="checkbox"/>
c. Expose sensitive receptors to substantial pollutant concentrations?	<input type="checkbox"/>	<input checked="" type="checkbox"/>	<input type="checkbox"/>	<input type="checkbox"/>
d. Create objectionable odors affecting a substantial number of people?	<input type="checkbox"/>	<input type="checkbox"/>	<input type="checkbox"/>	<input checked="" type="checkbox"/>

The proposed Project site is located within the City of Sacramento, in Sacramento County. The project site lies within the Sacramento Valley Air Basin (SVAB) which is within the jurisdictional boundaries of the Sacramento Metropolitan Air Quality Management District (SMAQMD). Air quality is monitored, evaluated, and regulated by federal, state, regional, and local regulating agencies, including the United States Environmental Protection Agency (EPA), the California Air Resources Board (CARB), as well as SMAQMD. The Sacramento Valley’s relatively flat topography and bowl shape is surrounded by elevated terrain, and its meteorological conditions are ideal for trapping air pollution and producing harmful levels of air pollutants, such as ozone and particulate matter. Sacramento County does not attain the following state and federal ambient air quality standards:

- 1-hour state ozone standard
- 8-hour federal and state ozone standards
- 24-hour federal particulate matter PM<sub>2.5</sub>
- 24-hour and annual state particulate matter federal PM<sub>10</sub>

Therefore, for Sacramento County, the criteria pollutants of greatest concern are ozone precursors which include reactive organic gases (ROG) and nitrogen oxides (NO<sub>x</sub>) along with particulate matter PM<sub>2.5</sub> (24 hour) and PM<sub>10</sub> (24 hour and annual state).

#### Standards of Significance

In accordance with Sacramento Metropolitan Air Quality Management District’s Guide to Air Quality Assessments in Sacramento County, December 2009, as revised April 2021, a project is considered to have a significant air quality impact if any of the following quantitative conditions occur:

- Ozone: The project will increase nitrogen oxide (NO<sub>x</sub>) levels above 85 pounds per day for construction phases and/or the project increases either ozone precursors nitrogen oxide (NO<sub>x</sub>) or reactive organic gases (ROG) above 65 pounds per day for operational phases.

- Particulate Matter (PM<sub>2.5</sub>): The project will increase 82 pounds per day and 15 tons per year despite employment of all best available management practices during either construction or operational phases.
- Particulate Matter (PM<sub>10</sub>): The project will increase 80 pounds per day and 14.6 pounds per year despite employment of all best available management practices during either construction or operational phases.

a-c) **Less Than Significant Impact.** The proposed Project site is located within the jurisdictional boundaries of the SMAQMD. According to SMAQMD, the procedure for assessing construction and operation emission impacts must be analyzed using the newer CalEEMod 2016 impact calculator. A CalEEMod analysis was conducted by our firm for the proposed project using the following project characteristics: Junior College Land Use, 3 m/s Wind Speed, 36.6 days Precipitation Frequency, Traffic Analysis Zone (TAZ) 716, Project Construction start July 31, 2023, Operational Year 2024, SMUD Utility Company, and 1.57-acre lot acreage. Where project-specific parameters are unknown, the default values in CalEEMod are used as they provide a conservative estimate of emissions.

## ASSESSMENTS AND FINDINGS

**Long Term Operational Emissions.** Long-term operational impacts to air quality are greatly determined by land uses and vehicle travel associated with these uses. The amount of long-term emissions that generally result from a project such as a school is largely based on the number of new vehicle trips to the school site as a result of the project. In the case of the proposed project, there should be essentially no significant changes in vehicle patterns to the site, with the exception of intermittent increases during the athletic season to accommodate tournaments; no new staff is anticipated.

The proposed project is planned for completion/operation beginning in January 2024. Based on the small size and low impact nature of the operational portion of six (6) beach volleyball facilities, the criteria pollutants (PM<sub>2.5</sub>, PM<sub>10</sub>, Nox, ROG, and CO) were below the reporting limit values for pounds per day and tons per year, at essentially zero, and are therefore of little concern. The operational period emissions for the project (Appendix A) are all below the thresholds of significance and not a concern for the project.

**Short Term, Construction Phase Emissions.** Short-term construction impacts to air include the emissions related to construction workers accessing the site, emissions from construction equipment and grading, and emissions related to the application of architectural coatings. The screening criteria used by the SMAQMD to assess and identify projects which may have less than significant construction impacts include projects that are 35 acres or less in size generally will not exceed the District's construction NOx threshold of significance and which do not:

- Include buildings more than 4 stories tall;
- Include demolition activities;
- Include significant trenching activities;
- Have a construction schedule that is unusually compact, fast paced, or involves more than 2 phases occurring simultaneously;
- Involve cut-and-fill operations; and

- Require import or export of soil materials that will require a considerable amount of haul truck activity.

The proposed project generally meets these screening criteria. Short-term emissions for this project are considered to be related to the construction phase of the project. Of the many emissions generated during this type of construction, however, Ozone, PM<sub>10</sub> and PM<sub>2.5</sub> are considered the pollutants of greatest concern. PM<sub>10</sub> emitted throughout the construction project can vary greatly, contingent on the level of activity, the specific operations, the equipment utilized, and other factors, making quantification difficult. The SMAQMD has adopted a set of Fugitive Dust Rules, collectively called Rule 403 which specifically address fugitive dust generated by construction related activities. The California Emissions Estimator Model (CalEEMod) was used to estimate the projects short term construction emissions. Detailed CalEEMod results are shown in Appendix A, with a summary of short-term operation project emissions presented in the table below:

**Table A-1. Estimated Construction Air Pollutant Emissions.**

Pollutant	SMAQMD Thresholds (tons/year)	SMAQMD Thresholds (lbs/day)	Unmitigated Emissions		Mitigated Emissions	
			(tons/year)	(lbs/day)	(tons/year)	(lbs/day)
NO <sub>x</sub>	—	85	0.27	1.49	0.27	1.49
ROG	—	—	0.03	0.18	0.03	0.18
PM <sub>10</sub>	14.6	80	0.07	0.37	0.07	0.37
PM <sub>2.5</sub>	15	82	0.04	0.21	0.04	0.20

Note: lbs/day reported are average daily max

The primary reason for estimating daily mass emissions for construction is to analyze the project's NO<sub>x</sub> emissions with respect to the District's construction NO<sub>x</sub> mass emissions threshold. As reported above, the unmitigated construction Nox emissions are the same, however, they are well below the SMAQMD Construction Phase Mass Emission Threshold of 85 pounds/day.

A mass emission threshold for ROG during construction is not provided by the SMAQMD Thresholds of Significance Table. SO<sub>2</sub> emissions during the construction phase are below that minimum reporting limit (<0.005 tons/year and <0.005 lbs/day) and are therefore of little concern. A cumulative significant impact for CO does not already exist in this region and CO emissions (0.29 tons/year or 1.58 lbs/day) during construction alone would not result in localized CO concentration above the SMAQMD thresholds. Both the mitigated and unmitigated values are below the thresholds of significance for estimated construction air pollutant emissions and are therefore not significant.

The analysis provided the maximum daily emissions for unmitigated construction, mitigated construction, unmitigated operational, and mitigated operational which reported all values below the SMAQMD thresholds of significance. As discussed below, after **Mitigation Measure Air – 1 and Mitigation Measure Air – 2** is implemented, impacts to air quality will be **less than significant with mitigation**.



## **Air Quality Mitigation 1**

The District shall not begin construction activities until first securing appropriate permits from the Sacramento Metropolitan Air Quality Management District.

**Air Quality Mitigation 2:** The following procedures will be adhered to by the construction contractor(s) in accordance with Air District Rule 403 and Enhanced Fugitive Dust Control Practices:

- Water all exposed surfaces two times daily. Exposed surfaces include, but are not limited to soil piles, graded areas, unpaved parking areas, staging areas, and access roads.
- Cover or maintain at least two feet of free board space on haul trucks transporting soil, sand, or other loose material on the site. Any haul trucks that would be traveling along freeways or major roadways should be covered.
- Use wet power vacuum street sweepers to remove any visible trackout mud or dirt onto adjacent public roads at least once a day. Use of dry power sweeping is prohibited.
- Limit vehicle speeds on unpaved roads to 15 miles per hour (mph).
- All roadways, driveways, sidewalks, parking lots to be paved should be completed as soon as possible. In addition, building pads should be laid as soon as possible after grading unless seeding or soil binders are used.
- Minimize idling time either by shutting equipment off when not in use or reducing the time of idling to 5 minutes [required by California Code of Regulations, Title 13, sections 2449(d)(3) and 2485]. Provide clear signage that posts this requirement for workers at the entrances to the site.
- Maintain all construction equipment in proper working condition according to manufacturer's specifications. The equipment must be checked by a certified mechanic and determined to be running in proper condition prior to operation.

Soil Disturbance Areas:

- Water exposed soil with adequate frequency for continued moist soil. However, do not overwater to the extent that sediment flows off the site.
- Suspend excavation, grading, and/or demolition activity when wind speeds exceed 20 mph.
- Install windbreaks (e.g., plant trees, solid fencing) on windward side(s) of construction areas.
- Plant vegetative ground cover (fast-germinating native grass seed) in disturbed areas as soon as possible. Water appropriately until vegetation is established.
- Post a publicly visible sign with the telephone number and person to contact at the lead agency regarding dust complaints. This person shall respond and take corrective action within 48 hours. The phone number of the District shall also be visible to ensure compliance.

Based on the highest estimated emissions, evaluated per the SMAQMD Thresholds of Significance; the implementation of **Mitigation Measure Air 1**, which requires appropriate permitting with the SMAQMD prior to construction; and the implementation of **Mitigation Measure Air 2**, which incorporates control of fugitive dust required by District Rule 403, and Enhanced Fugitive Dust Control Practices, the project Construction impacts to air quality will be **less than significant with mitigation**.

- d) **Less Than Significant Impact.** Sensitive receptors in the vicinity include the existing campus where the proposed project is located. Since the proposed project does not exceed any of the threshold criteria established by SMAQMD, it is not anticipated there would be a change in substantial pollutant concentrations.
- e) **No Impact.** The proposed project does not include any activities that would result in objectionable odors. Therefore, this is no impact.



#### IV. Greenhouse Gas Emissions

Issues	Potentially Significant Impact	Less Than Significant With Mitigation Incorporated	Less-Than-Significant Impact	No Impact
<i>Would the Project:</i>				
a. Generate greenhouse gas emissions, either directly or indirectly, that may have a significant impact on the environment?	<input type="checkbox"/>	<input type="checkbox"/>	<input checked="" type="checkbox"/>	<input type="checkbox"/>
b. Conflict with an applicable plan, policy or regulation adopted for the purpose of reducing the emissions of greenhouse gases?	<input type="checkbox"/>	<input type="checkbox"/>	<input checked="" type="checkbox"/>	<input type="checkbox"/>

Climate change is a global problem. Pollutants with localized air quality effects have generally short atmospheric lifetimes (approximately 1 day), greenhouse gas (GHG) emissions persist in the atmosphere for long enough periods of time (1 year to several thousand years) to be dispersed around the globe. The amount of GHGs required to ultimately result in climate change is not precisely known. What is known is that the amount is enormous, and no single project would measurably contribute to noticeable incremental change in the average global temperature. Thus, from the standpoint of CEQA, GHG impacts to global climate change are inherently cumulative.

Prominent GHGs of primary concern from land use development projects include carbon dioxide (CO<sub>2</sub>), methane (CH<sub>4</sub>), and nitrous oxide (N<sub>2</sub>O). There are other GHGs, such as chlorofluorocarbons, hydrofluorocarbons, and sulfur hexafluoride, however, these are less of a concern since construction and operational activities associated with land use development projects are not likely to generate these in substantial quantities. To quantify GHG, a standard of “CO<sub>2</sub>-Equivalent” or CO<sub>2</sub>E is used. Carbon dioxide equivalency (CO<sub>2</sub>E) refers to the amount of mixed GHGs that would have the same global warming potential when measured over a specified timescale (generally 100 years).

California has adopted a wide variety of regulations aimed at reducing the State’s greenhouse gas (GHG) emissions. These regulations include, but are not limited, to the following:

- **Assembly Bill (AB) 32.** The California Global Warming Solutions Act of 2006, requires California to reduce statewide GHG emissions to 1990 levels by 2020. AB 32 directs ARB to develop and implement regulations that reduce statewide GHG emissions.
- **Executive Order S-3-05.** This order establishes GHG emission reduction targets for California and directs the CAL-EPA to coordinate oversight efforts. The targets, which were established by Governor Schwarzenegger, call for a reduction of GHG emissions to 2000 levels by 2010; a reduction of GHG emissions to 1990 levels by 2020; and a reduction of GHG emissions to 80% below 1990 levels by 2050.
- **Senate Bill 375.** Senate Bill (SB) 375 was enacted in order to align regional transportation planning efforts, regional GHG reduction targets, and land use and house

allocation. SB 75 requires Metropolitan Planning Organizations (MPOs) to adopt a Sustainable Communities Strategy (SCS) or Alternative Planning Strategy (APS), which will prescribe land use allocation in the MPOs Regional Transportation Plan.

- **Executive Order B-30-15.** This order requires that greenhouse gas emissions in California are reduced by 40 percent below 1990 levels by 2030, and below 1990 levels by 2050.

#### **THRESHOLDS OF SIGNIFICANCE**

For this analysis, SMAQMD's recommended thresholds of significance are as stated:

- A significant impact would result if the proposed project would result in the emission of GHG gases (CO<sub>2</sub>E) in excess of 1,100 metric tons per year for either the construction period or operational phase of the project.

a) **Less Than Significant Impact.** The construction of the CRC Beach Volleyball Facilities project will create short-term, small impacts on GHG emissions from construction trips and equipment. Based on the CalEEMod Air Quality Model results (Appendix A), the proposed project construction GHG emissions will generate approximately 37.6 metric tons per year of CO<sub>2</sub> equivalent. This is below the SMAQMD's threshold of 1,100 metric tons per year. This is considered less than significant.

The long-term operations of the CRC Beach Volleyball Facilities project will create long-term, impacts on GHG emissions. Based on the CalEEMod Air Quality Model results (Appendix A), the proposed project, once operational, will generate approximately 0.11 metric tons per year of CO<sub>2</sub> equivalent. This is below the SMAQMD's threshold of 1,100 metric tons per year. This is considered less than significant.

b) **Less Than Significant Impact.** The proposed project is not anticipated to conflict with any policy or regulation adopted for the purposes of GHG reduction. This is a less than significant impact. The City of Sacramento has adopted Policies Addressing Climate Change (General Plan, 2035); however, it is anticipated that the proposed project would not conflict with these policies. The new expansion building is designed to meet current energy efficiency standards, which will further reduce GHG emissions. No significant conflict with GHG reduction policies is anticipated, therefore, there is a less than significant impact.

**V. Biological Resources**

Issues	Potentially Significant Impact	Less Than Significant With Mitigation Incorporated	Less-Than-Significant Impact	No Impact
<i>Would the proposal:</i>				
a. Have a substantial adverse effect, either directly or through habitat modifications, on any species identified as a candidate, sensitive, or special status species in local or regional plans, policies, or regulations, or by the California Department of Fish and Game or U.S. Fish and Wildlife Service?	☐	■	☐	☐
b. Have a substantial adverse effect on any riparian habitat or other sensitive natural community identified in local or regional plans, policies, regulations or by the California Department of Fish and Game or U.S. Fish and Wildlife Service?	☐	☐	☐	■
c. Have a substantial adverse effect on federally protected wetlands as defined by Section 404 of the Clean Water Act (including, but not limited to, marsh, vernal pool, coastal, etc.) through direct removal, filling, hydrological interruption, or other means?	☐	☐	☐	■
d. Interfere substantially with the movement of any native resident or migratory fish or wildlife species or with established native resident or migratory wildlife corridors, or impede the use of wildlife nursery sites?	☐	☐	☐	■
e. Conflict with any local policies or ordinances protecting biological resources, such as a tree preservation policy or ordinance?	☐	☐	■	☐
f. Conflict with the provisions of an adopted Habitat Conservation Plan, Natural Conservation Community Plan, or other approved local, regional, or state habitat conservation plan?	☐	☐	☐	■

Moore Biological Consultants prepared a biological assessment (included in Appendix B) of the proposed project site and how the project could affect the environment within and adjacent to the sites. Their report, *Cosumnes River College Beach Volleyball Facilities Project, Sacramento, California, Biological Assessment* (Moore Biological, 2023) includes biological assessments for potentially regulated Waters of the U.S. and wetlands, Federal and State special-status species, or potentially suitable habitat for species within the project site, in accordance with the Federal Endangered Species Act (FESA), the Clean Water Act (CWA), the Rivers and Harbors Act, the Migratory Bird Species Act (MBTA), the California Endangered Species Act (CESA), the California Environmental Quality Act (CEQA), the Fish and Game Code of California, the Porter-Cologne Water Quality Control Act, and the California Native Plant Protection Act. The results of their assessment are hereby incorporated by reference (Moore Biological Consultants, 2023).

Moore Biological Consultants utilized the California National Diversity Database (CNDDDB) to identify wildlife and plant species that have been previously documented in the project vicinity or that have the potential to occur based on suitable habitat and geographical distribution. They

also conducted a field survey of the proposed project site, which included an assessment of potentially jurisdictional waters of the U.S., special-status species, and suitable habitat for special-status species.

- a) **Less Than Significant Impact with Mitigation Incorporated.** The proposed Beach Volleyball Facility site is manicured lawn with several ornamental trees, bounded by parking lots the north and south; the site is biologically unremarkable. Development of the proposed project will result in the removal of some ornamental trees and shrubs, which from a wildlife habitat perspective is less than significant impact. Due to the lack of suitable habitat, it is unlikely that special-status plants occur in the site (Moore Biological Consultants, 2023). The Project would not significantly modify, either directly or indirectly, habitats of any species identified as candidate, sensitive, or special status. Special-status species are plants and animals that are legally protected under the CESA, FESA, or other regulations.

The Federal Endangered Species Act (FESA) of 1973 (16 U.S.C. 1531-1543) and subsequent amendments provide guidance for the conservation of endangered and threatened species and the ecosystems upon which they depend. Section 7 of FESA requires Federal agencies to ensure that the actions they authorize, fund, or carry out are not likely to jeopardize the continued existence of threatened or endangered species or result in the destruction or adverse modification of critical habitat for these species. Critical habitat is areas mapped by United States Fish and Wildlife Service (USFWS) as being critical to maintain and/or manage in a relatively natural state for the recovery of a listed species. The site is not within designated critical habitat for any federally listed species.

The California Endangered Species Act (CESA) (Fish and Game Code 2050 et seq.) establishes the policy of the State to conserve, protect, restore, and enhance threatened or endangered species and their habitats. CESA mandates that State agencies should not approve projects that would jeopardize the continued existence of threatened or endangered species, if reasonable and prudent alternatives are available that would avoid jeopardy. The CDFW is required to issue a written finding indicating if a project would jeopardize threatened or endangered species and specifying reasonable and prudent alternatives that would avoid jeopardy.

CEQA Guidelines Section 15380 provides that a species not listed under the FESA or CESA may be considered rare or endangered under specific criteria. These criteria have been modeled after the definitions in FESA and CESA.

While the project site may have provided habitat for special-status species at some point in the past, development has substantially modified natural habitats in the greater project vicinity, which includes those within the site. Numerous special-status species have been documented in the Florin topographic quadrangle during a CNDDDB (2023) search; there are extensive records of burrowing owls (*Athene cunicularia*) in the north part of the campus dating back 30 years, with the most recent observation in 2016. There are additional records of other special-status species documented in the CNDDDB within a few miles of the site. Of the wildlife species records within the CNDDDB identified as occurring near the site, Swainson's hawk (*Buteo swainsoni*) and burrowing owl are the only species with potential to occur in or near the project site on more than a transitory basis.

The Swainson's hawk is a migratory hawk listed by the State of California as a Threatened species. The Migratory Bird Treaty Act and fish and Game Code of California protect

Swainson's hawks year-round as well as their nests during nesting season (March 1 through September 15). No Swainson's hawk were observed during the biological site survey, however, there are several trees with dense vegetation near the site that are suitable for nesting by Swainson's hawk. Swainson's hawk could be disturbed by noise if they nested in or near the project site during construction (Moore Biological Consultants, 2023).

Implementation of the following mitigation measure would reduce the above-identified impacts to biological resources to a less-than-significant level.

**Biological Resources Mitigation Measure 1 - Preconstruction Survey For Nesting Swainson's hawks**

A qualified biologist shall conduct a preconstruction survey for nesting Swainson's hawks within 0.25 miles of the project site if construction commences between March 1 and September 15. If active nests are found, a qualified biologist should determine the need (if any) for temporal restrictions on construction. This determination should be pursuant to criteria set forth by CDFW (Moore Biological Consultants, 2013).

The Migratory Bird Treaty Act (MBTA) and Fish and Game Code of California (FGCC) protect Swainson's hawk and burrowing owls year-round, as well as their nests during the nesting season (February 1 through August 31). The primary habitat requirement of the burrowing owl is small mammal burrows for nesting. As mentioned above, the CNDDDB (2023) contains records of nesting burrowing owls on the CRC campus dating back 3+ decades, with the most recent record being from 2016. The current state of the population is unknown. No burrowing owls were observed in or adjacent to the site during the early February survey, but this species could move into the site if burrow habitat becomes available.

Implementation of the following mitigation measure would reduce the above-identified impacts to biological resources to a less-than-significant level.

**Biological Resources Mitigation Measure 2 - Preconstruction Survey For Burrowing Owls**

Pre-construction surveys for burrowing owls in the site are recommended if construction commences between February 1 and August 31. If occupied burrows are found, a qualified biologist should determine the need (if any) for temporal restrictions on construction. The determination should be pursuant to criteria set fourth cy CDFW (CDFG, 2012)(Moore Biological Consultants, 2023).

**Biological Resources Mitigation Measure 3 - Preconstruction Survey For Nesting Birds**

On-site trees, shrubs, and grasslands may be used by nesting birds protected by the Migratory Bird Treaty Act of 1918 and Fish and Game Code of California. A qualified biologist shall conduct a preconstruction nesting bird survey if vegetation removal and/or project construction occurs between February 1 and August 31. If active nests are found within the survey area, vegetation removal and/or project construction should be delayed until a qualified biologist determines nesting is complete (Moore Biological Consultants, 2023).

- b) **No Impact.** The proposed project will have no adverse impacts on sensitive or regulated habitat because the Project site itself is devoid of native riparian vegetation or other sensitive natural community identified in local or regional plans, policies, regulations, or by the CDFW or USFWS (Moore Biological Consultants, 2013). Therefore, there is no impact.
- c) **No Impact.** There are no potentially jurisdictional Waters of the U.S. or wetlands in the site. The site consists entirely of landscaped areas that are highly disturbed. Specifically, there was no observed permanent or intermittent drainages, vernal pools, seasonal wetlands, marshes, ponds, lakes, or riparian wetlands of any variety within the site (Moore Biological Consultants, 2023). Therefore, there is no impact.
- d) **No Impact.** The project site is not located on or adjacent to a waterway. The proposed project will not interfere substantially with the movement of any other native resident or migratory fish or wildlife species or with established native resident or migratory wildlife corridors or impede the use of native wildlife nursery sites. Therefore, this is no impact.
- e) **Less Than Significant Impact with Mitigation Incorporated.** The proposed project will result in the removal of some ornamental trees and shrubs. This is a **less than significant impact**.

Removal of trees may affect nesting birds protected by the federal Migratory Bird Treaty. In order to reduce any potential impacts to nesting migratory birds to a less than significant level, Biological Resources Mitigation Measure – 1 is required. With Biological Resources Mitigation Measures 1 through 2 incorporated, this is a **less than significant impact**.

- f) **No Impact.** The City of Sacramento does not have an adopted Habitat Conservation Plan (HCP) which covers the Cosumnes River College site. The nearest approved HCP covers North Natomas. The project will therefore have no impact on HCPs or other conservation plans.

**VI. Cultural Resources**

Issues	Potentially Significant Impact	Less Than Significant With Mitigation Incorporated	Less-Than-Significant Impact	No Impact
<i>Would the Project:</i>				
a. Cause a substantial adverse change in the significance of a historical resource as defined in §15064.5?	<input type="checkbox"/>	<input type="checkbox"/>	<input type="checkbox"/>	<input checked="" type="checkbox"/>
b. Cause a substantial adverse change in the significance of an archaeological resource pursuant to §15064.5?	<input type="checkbox"/>	<input checked="" type="checkbox"/>	<input type="checkbox"/>	<input type="checkbox"/>
c. Disturb any human remains, including those interred outside of formal cemeteries.	<input type="checkbox"/>	<input checked="" type="checkbox"/>	<input type="checkbox"/>	<input type="checkbox"/>

Solano Archaeological Services (SAS) completed a *Cultural Resources Investigation – Cosumnes River College Beach Volleyball Courts Project* (February 2023) in support of environmental review of the proposed Project under CEQA (included as Appendix C). The investigation included a record search, literature review, historical society consultation, Native American Community Outreach, and a field survey of the entire project area. The report findings are summarized below.

a) **Less than Significant.** According to SAS (2023), a records search conducted through the California Historical Resources Information System archival research and an intensive field survey of the entire project area did not identify any prehistoric-period or historic period resources within or adjacent to the project area. Although prehistoric sites can be found in the general region surrounding the project area, none have been recorded within the half-mile search area. In addition, other than a channelized segments of Beacon creek about 1/4 -mile to the north, no natural drainages are located within or near the project area. The lack of documented early Native American sites in the immediate vicinity, and the absence of natural water sources (potentially attractive locations for early Native American settlement and activities) suggest the project area retains a low level of sensitivity for retaining traces of prehistoric habitation. Concerning historic period resources, historic mapping, aerial photographs, archival research, and the field survey indicate that no developments of any kind have occurred within the project area. Consequently, SAS proposes a low-level sensitivity for the project area to contain potentially significant historic-era sites, features, or artifacts. Therefore, the proposed Project would have no effect on historic properties per Section 106 or historical resources per CEQA Section 15064.5. This is a **less than significant impact**.

b) **Less than Significant with Mitigation Incorporated.** A significant impact would occur if the Project caused a substantial adverse change to an archaeological resource through demolition, construction, conversion, rehabilitation, relocation, or alteration. LRCCD contracted with Solano Archaeological Services (SAS) to perform a pre-construction archeological survey of areas that would sustain ground disturbance for the Project, which occurred on February 2, 2023. The survey was conducted by SAS Archaeologist Karena Skinner, and Mark Pense, which consisted of parallel transects spaced no greater than 10 meters apart in the portions of the Project area. The entire Project area was covered in mown grass with little in the way of ground surface visibility being available for examination. Small areas of bare ground were present at the base of trees within the project area, and to a small extent adjacent to road edges and curbs. No prehistoric or



early historic-era sites, features, or artifacts were noted within the Project area (SAS, 2023). However, archaeological resources may exist within the Project area. In the event that archaeological resources are observed during Project construction-related activities, **Mitigation Measure CR-1** is in place to reduce impacts to a less than significant level. Therefore, the impact on archaeological resources is considered **less than significant** with mitigation incorporated.

#### **Cultural Resources Mitigation Measure 1**

Should buried, unforeseen archaeological deposits be encountered during any Project construction activity, work must cease within a 50-foot radius of the discovery. If a potentially significant discovery is made, it must be treated in accordance with 33 CFR 325, which generally states that the lead federal agency (in this case the U.S. Army Corps of Engineers) must be notified immediately of the find to ensure that mitigation/management recommendations are developed.

- c) **Less than Significant with Mitigation Incorporated.** A significant impact may occur if grading or excavation activities associated with the proposed Project would disturb previously interred human remains. Implementation of **Mitigation Measure CR-2** would ensure that human remains encountered during Project activities are treated in a manner consistent with state law and reduce impacts to human remains to a less than significant level as required by CEQA. This would occur through the respectful coordination with descendant communities to ensure that the traditional and cultural values of said community are incorporated in the decision-making process concerning the disposition of human remains that cannot be avoided. The implementation of these mitigation measures would reduce this potential impact to a less than significant level.

#### **Cultural Resources Mitigation Measure 2**

In the event that human remains or any associated funerary artifacts are discovered during Project construction, all work must cease within the immediate vicinity of the discovery. In accordance with the California Health and Safety Code (Section 7050.5), the Sacramento County Sheriff/Coroner must also be contacted immediately. If the remains are deemed to be Native American, the coroner must notify the NAHC within 24 hours, which will in turn appoint and notify a Most Likely Descendent (MLD) to act as a tribal representative. The MLD will work with a qualified archaeologist to determine the proper treatment of the human remains and associated funerary objects. Construction activities will not resume until the human remains are exhumed and official notice to proceed is issued.



## VII. Energy

Issues	Potentially Significant Impact	Less Than Significant With Mitigation Incorporated	Less-Than-Significant Impact	No Impact
a. Result in potentially significant environmental impact due to wasteful, inefficient, or unnecessary consumption of energy resources, during project or construction operation?	<input type="checkbox"/>	<input type="checkbox"/>	<input checked="" type="checkbox"/>	<input type="checkbox"/>
b. Conflict with or obstruct a state or local plan for renewable energy or energy efficiency?	<input type="checkbox"/>	<input type="checkbox"/>	<input checked="" type="checkbox"/>	<input type="checkbox"/>

### Setting:

Energy resources in California include electricity from renewable and non-renewable forms, natural gas, and petroleum.

- a) **No Impact.** Energy consumption will not be wasteful, inefficient, or unnecessary. Construction energy consumption is associated with the construction equipment and vehicles. The proposed Project will require construction equipment and vehicles to limit idling time to 5 minutes or less. Therefore, fuel consumption associated with the proposed Project would not result in an inefficient, wasteful, or unnecessary consumption of energy resources during Project construction. This is considered a **less than significant impact**.
- b) **Less than Significant Impact.** The proposed Beach Volleyball Facility will have energy efficient lighting. This is a **less than significant impact**.

**VIII. Geology and Soils**

Issues	Potentially Significant Impact	Less Than Significant With Mitigation Incorporated	Less-Than-Significant Impact	No Impact
<i>Would the Project:</i>				
a. Expose people or structures to potential substantial adverse effects, including the risk of loss, injury, or death involving:				
i. Rupture of a known earthquake fault, as delineated on the most recent Alquist-Priolo Earthquake Fault Zoning Map issued by the State Geologist for the area or based on other substantial evidence of a known fault? Refer to Division of Mines and Geology Special Publication 42.	<input type="checkbox"/>	<input type="checkbox"/>	<input checked="" type="checkbox"/>	<input type="checkbox"/>
ii. Strong seismic ground shaking?	<input type="checkbox"/>	<input type="checkbox"/>	<input checked="" type="checkbox"/>	<input type="checkbox"/>
iii. Seismic-related ground failure, including liquefaction?	<input type="checkbox"/>	<input type="checkbox"/>	<input checked="" type="checkbox"/>	<input type="checkbox"/>
iv. Landslides?	<input type="checkbox"/>	<input type="checkbox"/>	<input type="checkbox"/>	<input checked="" type="checkbox"/>
b. Result in substantial soil erosion, or the loss of topsoil?	<input type="checkbox"/>	<input type="checkbox"/>	<input checked="" type="checkbox"/>	<input type="checkbox"/>
c. Be located on a geologic unit or soil that is unstable, or that would become unstable as a result of the Project, and potentially result in on-or off-site landslide, lateral spreading, subsidence, liquefaction or collapse?	<input type="checkbox"/>	<input type="checkbox"/>	<input type="checkbox"/>	<input checked="" type="checkbox"/>
d. Be located on expansive soils, as defined in Table 18-1-13 of the Uniform Building Code (1994), creating substantial risks to life or property?	<input type="checkbox"/>	<input type="checkbox"/>	<input type="checkbox"/>	<input checked="" type="checkbox"/>
e. Directly or indirectly destroy a unique paleontological resource or site or unique geologic feature?	<input type="checkbox"/>	<input type="checkbox"/>	<input type="checkbox"/>	<input checked="" type="checkbox"/>

**a) Less than Significant Impact.**

- i. **Less than Significant Impact.** The subject site is located in the California Central Valley Area, which is a relatively low to moderate seismically active area. The Project area is not listed within a State designated Alquist-Priolo Earthquake Fault Zone. There are no mapped surface or subsurface faults that traverse the Project area per review of Fault-Rupture Hazard Zones in California, Special Publication 42.
- ii. **Less than Significant Impact.** The project is located outside an Alquist-Priolo Earthquake Fault Zone, and does not incorporate structural components, therefore, ground shaking is considered **less than significant**.

- iii. **Less than Significant Impact.** Liquefaction is a mode of ground failure that results from the generation of excess pore-water pressures during earthquake ground shaking, causing loss of shear strength. This phenomenon generally occurs in areas of high seismicity, where groundwater is shallow and soils are loose and granular. Strong seismic shaking can also cause cyclic softening of saturated relatively non-plastic fine-grained soils. The California Geologic Survey (CGS) has designated certain areas within California as potential liquefaction hazard zones. These are areas considered at risk of liquefaction-related ground failure during a seismic event, based upon mapped surficial deposits and the likely presence of a relatively shallow water table. This site is not mapped within a designated area of potential liquefaction. In addition, the proposed Project does not involve structural components. This is a **less than significant impact**.
- iv). **No Impact.** The Project area is located on geographically level terrain (average grade less than five degrees) considered insufficient to produce a landslide. The Project area is not located within an earthquake-induced landslide zone (defined as “an area where previous occurrence of landslide movement, or local topographic, geological, geotechnical and subsurface water conditions indicate a potential for permanent ground displacement”) per the reviewed Official Maps of Seismic Hazard Zones provided by the State of California Department of Conservation. As a result, no impacts related to landslides are anticipated.
- b) **Less than Significant Impact.** The project is considerably small in surface area and will involve importing sand to cover the proposed Beach Volleyball Facilities; the remaining project area will consist of hardscape and landscape improvements. No substantial soil erosion or loss of topsoil will occur. **This is a less than significant impact.**
- c) **No Impact.** The proposed Project would not result in unstable soil conditions based on the nature of the project (Beach Volleyball Facilities with sand filled to approximately 18 inches). Therefore, the project will have no impact to off-site landslides, lateral spreading, subsidence, liquefaction or collapse.
- d) **No Impact.** No major structures will be constructed as part of the Beach Volleyball Facilities project, therefore no substantial risks to life or property will be associated with expansive soils and structures. This is considered no impact.
- e) **No impact.** The project is located on manicured lawn. No unique paleontological resource or site or unique geologic feature is located within the project boundaries.

**IX. Hazards and Hazardous Materials**

Issues	Potentially Significant Impact	Less Than Significant With Mitigation Incorporated	Less-Than-Significant Impact	No Impact
<i>Would the Project:</i>				
a. Create a significant hazard to the public or the environment through the routine transport, use, or disposal of hazardous materials?	<input type="checkbox"/>	<input type="checkbox"/>	<input checked="" type="checkbox"/>	<input type="checkbox"/>
b. Create a significant hazard to the public or the environment through reasonably foreseeable upset and accident conditions involving the release of hazardous materials into the environment?	<input type="checkbox"/>	<input checked="" type="checkbox"/>	<input type="checkbox"/>	<input type="checkbox"/>
c. Emit hazardous emissions or handle hazardous or acutely hazardous materials, substances, or waste within one-quarter mile of an existing or proposed school?	<input type="checkbox"/>	<input type="checkbox"/>	<input checked="" type="checkbox"/>	<input type="checkbox"/>
d. Be located on a site which is included on a list of hazardous materials sites compiled pursuant to Government Code Section 65962.5 and, as a result, would it create a significant hazard to the public or the environment?	<input type="checkbox"/>	<input type="checkbox"/>	<input checked="" type="checkbox"/>	<input type="checkbox"/>
e. For a Project located within an airport land use plan or, where such a plan has not been adopted, within two miles of a public airport or public use airport, would the Project result in a safety hazard or excessive noise for people residing or working in the Project area?	<input type="checkbox"/>	<input type="checkbox"/>	<input checked="" type="checkbox"/>	<input type="checkbox"/>
f. Impair implementation of or physically interfere with an adopted emergency response plan or emergency evacuation plan?	<input type="checkbox"/>	<input type="checkbox"/>	<input checked="" type="checkbox"/>	<input type="checkbox"/>
g. Expose people or structures to a significant risk of loss, injury or death involving wildland fires, including where wildlands are adjacent to urbanized areas or where residences are intermixed with wildlands?	<input type="checkbox"/>	<input type="checkbox"/>	<input type="checkbox"/>	<input checked="" type="checkbox"/>

a,b) **Less than Significant Impact with Mitigation Incorporated.** The project does not produce hazardous material. The proposed Beach Volleyball Facilities would not involve the routine use, transport, or disposal of hazardous material(s); however, there is the potential accidental release of hazardous material through possible spills associated with the construction equipment, such as oil and/or hydraulic fluid, during the construction phase of the project. With the implementation of Mitigation Measure Hazards and Hazardous Materials 1, which requires standard spill prevention measures and a procedure for spill response if one does occur, the projects potential to create a significant hazard to the public or the environment involving transport, use, disposal, or accidental

release of hazardous materials, the impact is less than significant with mitigation incorporated.

### **Hazards and Hazardous Materials Mitigation 1**

Spill Prevention and Control Measures will be implemented and include the following:

- Any fuel products, lubricating fluids, grease, or other products and/or waste released from the Contractor(s) vehicles, equipment, or operations, shall be collected and disposed of immediately, and in accordance with State, Federal, and local laws.
- Spill clean-up materials will be stored near potential spill areas (such as vehicle and equipment staging areas).
- Spill kits will include sorbent material (such as pads designed for oil and gas), socks and/or pads to prevent spread of hazardous material, and containers for storing and proper disposal.
- Employees and contractor(s) will be trained on proper hazardous spill clean-up practices.

- c) **Less Than Significant Impact.** Air Emission Facilities —California Department of Education Code Section 17213(b); Public Resources Code Section 21151.8(a)(2); and the California Code of Regulations, Title 5, Section 14011(i) requires a school district, in consultation with the local air pollution control district, to identify facilities within one-quarter mile of the proposed site that might reasonably be anticipated to emit hazardous air emissions or handle hazardous or acutely hazardous materials and substances of waste. The Sacramento Metropolitan Air Quality Management District (SMAQMD) is responsible for providing written notification of any findings to the school district.

A request was submitted to the SMAQMD online public records system requesting the identification and review of all sites potentially emitting hazardous air emissions within one-quarter mile of the proposed project site. Seven locations were identified by Virginia Muller of SMAQMD via email correspondence on received on February 1, 2023. The email identified two emergency standby engines and a fuel dispensing facility at the Cosumnes River College; three emergency standby engines located at 7500 Hospital Drive; one emergency standby engine at 8101 Cosumnes River Boulevard; one emergency standby engine at 7601 Shasta Avenue; one emergency standby engine at 7421 Stockton Boulevard and 7421 Stockton Boulevard; and one gas dispensing fuel facility at 7331 Stockton Boulevard. These are considered **less than significant**.

- d) **Less Than Significant Impact.** The project takes place within the boundary of the Cosumnes River College facility grounds. The project Site is not included in any hazardous materials sites compiled pursuant to Government Code Section 65962.5. In addition, one records requests was submitted with the Sacramento County Environmental Management Department (EMD) on January 25, 2023, as part of a *Phase I Environmental Site Assessment, Beach Volleyball Courts* (Petralogix, 2023) requesting Hazardous Waste/Hazardous Materials information for all parcels located within the boundary of the Cosumnes River College Campus. The Department of Toxic Substances Control ENVIROSTOR website and the State Water Resources Control Board GeoTracker website were additionally reviewed for the site and adjacent parcels, in an attempt to identify hazardous materials that would create a significant hazard to the public or the environment.

The available EMD records reviewed indicate the Cosumnes River College currently qualifies as a small quantity hazardous waste generator, with a valid operating permit, with no current violations on record. There is a Hazardous Materials Business Plan in effect for Cosumnes River College as of 2022, which addresses the site as a Small Hazardous Waste Generator, with three underground storage tanks (USTs) (one 5,000-gallon diesel, one 2,000 gallon unleaded gas and one 500-gallon waste oil), four above ground storage tanks (ASTs) (one 200-gallon muriatic acid, one 200-gallon sodium hypochlorite, one 250-gallon diesel fuel, and one 500-gallon liquid petroleum gas), as well as reports of various gas, such as argon, oxygen, and acetylene gas of unspecified amounts for welding. The records of aboveground and underground storage tanks for the site do not report any significant violations, hazards or potential hazards in connection with the Cosumnes River College and are not located within the project ground disturbance areas. In addition, the hazardous waste records reviewed for the site indicate there are no known hazards located within the footprint of the proposed project area. Therefore, the information reviewed collectively for the parcel within the Cosumnes River College are interpreted to have a less than significant impact. In addition, GeoTracker was reviewed for adjacent parcels. No hazardous materials impact was identified from any surrounding parcels.

### **Pipelines**

According to Pacific Gas & Electric online interactive natural gas transmission pipeline map, no hazardous pipelines have been identified within 1,500 feet of the project site. According to the Kinder Morgan referenced National Pipeline Mapping System, there are no gas transmission pipelines or hazardous liquid pipelines located within 1,500 feet of the project site. The contractor(s) responsible for construction phases of the project will call 811 prior to digging or excavation in order to assure no smaller pipelines that may be within the project site are damaged. There is **no impact** from gas transmission pipelines or hazardous materials pipelines.

### **High Voltage Transmission Lines**

No high voltage transmission lines were observed during the Phase I ESA (Petralogix, 2023) site reconnaissance dated February 2, 2023. There is **no impact** from high voltage transmission lines.

### **Railroad Tracks**

Based on review of Google Earth Maps, the proposed project site is located over 9,000 feet east from the nearest railroad tracks and 10,000 feet west from the next nearest railroad tracks. There is **no impact** to the site from railroad tracks.

### **Asbestos**

Asbestos is a generic term for the naturally occurring fibrous (asbestiform) variety of any of several minerals (crocidolite, tremolite, actinolite, anthophyllite, amosite and chrysotile) which separate into long flexible fibers and occur naturally in ultramafic rock formations. These igneous ultramafic rocks (pyroxenite, peridotite, dunite, and hornblendite) form below the earth's surface at very high temperatures and are exposed by uplift and erosion. During high-pressure processes involving tectonic deformation and burial, they may be altered to the metamorphic rock serpentinite. Chrysotile, the most common asbestos

mineral in California, forms fibrous crystals in small veins in serpentinite rock. According to the California Department of Conservation, Division of Mines and Geology Open File Report 2000-19, the subject property is not located in an area more likely to contain naturally occurring asbestos. Based on this information and given the geological conditions in the site area, the issue of naturally occurring asbestos from rock/soil is not expected to be a concern at the site. This is considered a **less than significant impact**.

Based on historical aerial photographs and topographic maps reviewed during the Phase I ESA (Petralogix, 2023), the project site footprint appears to have been undeveloped to present. In addition, the Cosumnes River College was constructed after the effect ban of most asbestos containing building materials, therefore, exposure to asbestos containing materials located in soil within the project site is considered **less than significant impact**.

### **Radon Potential**

Radon is a gas that is produced by the decay of uranium and radium. This naturally occurring, colorless, odorless, and tasteless gas is produced in most soil or rock. Consequently, all buildings have some radon, as well as the outdoor air. Radon can move with ease through any porous material through which a gas can move. Void spaces and pores are found in the soil underlying any building. Radon is a known carcinogen which the Surgeon General has warned is the second leading cause of lung cancer in the United States.

The National Radon Database has been developed by the United States Environmental Protection Agency and is a compilation of the EPA/State Residential Radon Survey and the National Residential Radon Survey. The study covers the years of 1986 through 1992.

According to EPA publication 402-R-93-025, titled EPA's Map of Radon Zones, California, dated September 1993, Sacramento County is reportedly in Zone 3. Zone 3 has a predicted average radon screening level of less than 2 pCi/l. This is considered to be the lowest value of geologic radon potential. Therefore, the impact to the site from radon is considered **less than significant**.

- e) **No Impact.** The California Department of Education requires, per Education Code Section 17215, that all airport runways and helipads (public or private) located within two miles of a proposed school site be identified. However, the Education Code pertains to the proposed acquisition or lease of a site and per Section 17215(f), this section does not apply to sites acquired prior to any additions or extensions to those sites.

Based on review of aerial photographs provided by Google Earth, along with the most recent topographic map (Florin, 2018), the nearest runway is the Sacramento Executive Airport, located approximately 5 miles northwest of the project site. The next closest airport is Borges-Clarkburg, located approximately 5.4 miles southwest of the site. Kaiser Permanente South Sacramento Medical Center has one ground level helipad located approximately 1 mile north-northeast of the proposed project extent. The project heights are below the Federal Aviation Administration notification limits, and the finished two-story addition will be of similar height to current buildings on campus. Therefore, this has **no impact** on the site.

- f) **Less Than Significant Impact.** The proposed project is not expected to interfere with road access, adopted emergency response plan or emergency evacuation plans for safety vehicles or personnel. The construction of the Project is not expected to generate excessive traffic for the area but will temporarily increase traffic at the Cosumnes River College Campus with construction traffic anticipated ingress/egress primarily via Bruceville Road with Calvine Road available as secondary access if needed. During construction, if POT items within the scope of the project represented as code compliant are found to be non-conforming beyond reasonable construction tolerances, they shall be brought into compliance. **Less than Significant Impact is expected.**
- g) **No Impact.** The Project is located within a region that consists of residential houses, commercial businesses, and vacant land. The Project will not expose people or structures to a significant risk of loss, injury or death involving wild land fires. Therefore, **no impact** is expected.



## X. Hydrology and Water Quality

Issues	Potentially Significant Impact	Less Than Significant With Mitigation Incorporated	Less-Than-Significant Impact	No Impact
<i>Would the Project:</i>				
a. Violate any water quality standards or waste discharge requirements or otherwise substantially degrade surface or ground water quality?	<input type="checkbox"/>	<input type="checkbox"/>	<input checked="" type="checkbox"/>	<input type="checkbox"/>
b. Substantially decrease groundwater supplies or interfere substantially with groundwater recharge such that the project may impede sustainable groundwater management of the basin?	<input type="checkbox"/>	<input type="checkbox"/>	<input type="checkbox"/>	<input checked="" type="checkbox"/>
c. Substantially alter the existing drainage pattern of the site or area, including through the alteration of the course of a stream or river, or through the addition of impervious surfaces in a manner which would:	<input type="checkbox"/>	<input type="checkbox"/>	<input checked="" type="checkbox"/>	<input type="checkbox"/>
i. result in substantial erosion or siltation on- or off-site;	<input type="checkbox"/>	<input type="checkbox"/>	<input checked="" type="checkbox"/>	<input type="checkbox"/>
ii. substantially increase the rate of amount of surface runoff in a manner which would result in flooding on- or off-site;	<input type="checkbox"/>	<input type="checkbox"/>	<input checked="" type="checkbox"/>	<input type="checkbox"/>
iii. create or contribute runoff water which would exceed the capacity of existing or planned stormwater drainage systems or provide substantial additional sources of polluted runoff; or	<input type="checkbox"/>	<input type="checkbox"/>	<input checked="" type="checkbox"/>	<input type="checkbox"/>
iv. impede or redirect flows?	<input type="checkbox"/>	<input type="checkbox"/>	<input checked="" type="checkbox"/>	<input type="checkbox"/>
d. In flood hazard, tsunami, or seiche zones, risk release of pollutants due to project inundation?	<input type="checkbox"/>	<input type="checkbox"/>	<input checked="" type="checkbox"/>	<input type="checkbox"/>
e. Conflict with or obstruct implementation of a water quality control plan or sustainable groundwater management plan?	<input type="checkbox"/>	<input type="checkbox"/>	<input type="checkbox"/>	<input checked="" type="checkbox"/>

The project site is located within the Sacramento River Basin. The Sacramento River Basin is bounded by the Sierra Nevada to the east, the Cascade Range and Trinity Mountains to the north, the Delta to the southwest. The American River watershed is located on the western slope of the Sierra Nevada, which extends westward to the City of Sacramento. The American, Cosumnes, and Sacramento rivers within the watershed are regulated by penstocks, canals, pipelines, and dams for flood control, power generation, recreation, fisheries, water supply, and wildlife management. The Folsom Dam is located on the American River. The Sacramento, American, and Cosumnes Rivers are the primary surface water tributaries that recharge the Central Valley groundwater basin underlying the City of Sacramento.

The construction will take place on Los Rios Community School District owned land, within the boundaries of the Cosumnes River College, and not within county road ditches or waterways.

Construction impacts will be temporary and best management practices will be in place. The Project is subject to Construction General Permit Order No. 2009-009-DWQ. Construction activity subject to this permit includes clearing, grading, grubbing, and disturbances to the ground, such as excavation. The Construction General Permit requires the development and implementation of a Storm Water Pollution Prevention Plan (SWPPP). As such, the construction activities will include the preparation and implementation of a SWPPP to reduce construction impacts to waterways and sources.

- a) **Less Than Significant Impact.** The State Water Resources Control Board (SWRCB) has adopted a National Pollutant Discharge Elimination System (NPDES) general permit for Storm Discharges Associated with Construction Activity (state permit) which requires every construction project greater than one acre to submit a Notice of Intent (NOI) for coverage, and to prepare a Storm Water Pollution Prevention Plan (SWPPP). The ground disturbance for the project is estimated at approximately 1.0 to 1.5 acres, therefore, the project is subject to the NOI and SWPPP requirement. The project will comply with the terms and conditions of the NPDES, as approved by the State Water Resources Control Board under Section 402 of the Clean Water Act.

Compliance with the terms and conditions of the NPDES, development and implementation of a SWPPP, and compliance with the Regional Water Quality Control Board discharge requirements will ensure a **less than significant impact**.

- b) **No Impact.** The proposed project property connects to the City of Sacramento water utility services. Because the project will comply with the requirements of the City of Sacramento Utilities, impacts to groundwater supplies will be **less than significant**.

- c-d) **Less Than Significant Impact.** The Project is proposed to occur within the developed Cosumnes River College (CRC) campus property. No streams are located near the project site, therefore, there will be no alterations of stream courses. The CRC campus is located on relatively flat topography, with changes in elevation in order of approximately one foot across the site. No substantial erosion and no flooding will occur; the project will not substantially alter the existing drainage pattern of the site or area. Therefore, this is a less than **significant impact**.

**No Impact.** According to the Federal Emergency Management Agency (FEMA) Flood Insurance Map (FIRM) 06067C0308H, the proposed site is located within Flood Zone X – defined as an area determined to be outside the 0.2% annual chance floodplain and therefore of minimal flood hazard. Another zone, designated as “Other Flood Areas” Zone X surrounds the campus site; this zone is defined as areas of 0.2% annual chance flood, with average depths of less than 1 foot or with drainage areas less than 1 square mile, and areas protected by levees from 1% annual chance flood. Therefore, there is **no impact**.

**No Impact.** The Project will not be impacted by inundation by seiche, tsunami, or mudflow, because the project is not adjacent to any body of water that has the potential to experience a seiche or tsunami. The Project site is not in the path of any potential mudflow.

- e) **No Impact.** The project will remove water consuming lawn and replace it with sand and hardscape. Therefore, **no impact**.

**XI. Land Use and Planning**

Issues	Potentially Significant Impact	Less Than Significant With Mitigation Incorporated	Less-Than-Significant Impact	No Impact
<i>Would the Project:</i>				
a. Physically divide an established community?	<input type="checkbox"/>	<input type="checkbox"/>	<input type="checkbox"/>	<input checked="" type="checkbox"/>
b. Cause a significant environmental impact due to a conflict with any land use plan, policy, or regulation adopted for the purpose of avoiding or mitigating on environmental effect?	<input type="checkbox"/>	<input type="checkbox"/>	<input type="checkbox"/>	<input checked="" type="checkbox"/>

a) **No Impact.** The project would be located within the parcel boundary of the established Cosumnes River College and would not result in the physical division of a community. Therefore, there is **no impact** related to physical division of an established community.

b) **No Impact.** The City of Sacramento’s 2035 General Plan designates the Cosumnes River College (CRC) as “Public/Quasi-Public”. The proposed Beach Volleyball Facility Project is consistent with the current site land use. The Project also does not propose to change any existing zoning. Thus, there is **no impact**.

## Mineral Resources

Issues	Potentially Significant Impact	Less Than Significant With Mitigation Incorporated	Less-Than-Significant Impact	No Impact
a. Result in the loss of availability of a known mineral resource that would be of value to the region and the residents of the State?	<input type="checkbox"/>	<input type="checkbox"/>	<input type="checkbox"/>	<input checked="" type="checkbox"/>
b. Result in the loss of availability of a locally important mineral resource recovery site delineated on a local general plan, specific plan or other land use plan?	<input type="checkbox"/>	<input type="checkbox"/>	<input type="checkbox"/>	<input checked="" type="checkbox"/>

According to the City of Sacramento 2035 General Plan, ER 5.1.1 Mineral Resource Zones, the City shall protect lands designated MRZ-2, as mapped by the California Geologic Survey.

a,b) **No Impact.** According to the State Aggregate Resource Areas Map, the proposed Project site is not located within an area of primary extractive resources. Therefore, there is **no impact.**

**XII. Noise**

Issues	Potentially Significant Impact	Less Than Significant With Mitigation Incorporated	Less-Than-Significant Impact	No Impact
a. Generation of a substantial temporary or permanent increase in ambient noise levels in the vicinity of the project in excess of standards established in the local general plan or noise ordinance, or applicable standards of other agencies?	<input type="checkbox"/>	<input checked="" type="checkbox"/>	<input type="checkbox"/>	<input type="checkbox"/>
b. Generation of excessive groundborne vibration or groundborne noise levels?	<input type="checkbox"/>	<input type="checkbox"/>	<input checked="" type="checkbox"/>	<input type="checkbox"/>
c. For a Project located within the vicinity of a private airstrip or an airport land use plan or, where such a plan has not been adopted, within two miles of a public airport or public use airport, would the Project expose people residing or working in the Project area to excessive noise levels?	<input type="checkbox"/>	<input type="checkbox"/>	<input type="checkbox"/>	<input checked="" type="checkbox"/>

Noise is defined as unwanted sound. Sound levels are generally measured in decibels (dB) with 0 being the threshold of hearing. Typical examples of noise decibel levels often used would be low decibel level of 50 dB for light traffic to high decibel level of 120 dB for a jet taking off at approximately 200 feet distance (FTA, 2006). There are different methods for assessing noise levels. CNEL refers to Community Noise Equivalent Level which is defined as the 24-hour average noise level, with noise occurring during evening hours (7 to 10 p.m.) weighted by a factor of three and noise occurring during nighttime hours weighted by a factor of 10 prior to averaging. Ldn, or Day Night Average Level, is similar to CNEL except the weighted measure of noise includes a 10 dB penalty added to noise occurring between 10 p.m. and 7 a.m. when people are generally more sensitive to noise. Equivalent Energy Noise Level (L<sub>eq</sub>) is a constant noise level that would deliver the same acoustic energy to the listener as the actual time-varying noise would deliver over the same exposure time – no “penalties” are added, so L<sub>eq</sub> would be the same regardless of time of day. dBA is a measurement unit for “a-weighted decibels,” which are commonly used for measuring environmental and industrial noise and the potential for hearing damage associated with noise health effects (General Plan, 2035).

a) **Less Than Significant Impact with Mitigation Incorporated.** The proposed Project is not expected to generate exterior noise levels exceeding the City of Sacramento 2035 General Plan Noise Environmental Constraint of 60 dBA at the project site. In addition, the proposed project is not predicted to generate or be exposed to exterior noise levels exceeding the standards of the City of Sacramento.

There would be a temporary increase in localized noise during Project construction; however, noise from temporary construction activities is exempt during designated daytime hours. The short-term construction-related noise impacts would be reduced further with the following Mitigation Measure Noise-1:

### **Mitigation Measure Noise-1**

The Los Rios Community College District shall ensure the construction contractor implements the following noise reduction measures:

- All equipment shall have sound-controlled devices no less effective than those provided by the manufacturer.
- Where practical, all equipment shall have muffled exhaust pipes.
- Stationary noise sources shall be located as far from sensitive receptors as possible.

The Project will have a **less than significant impact** with mitigation incorporated due to the above stated Mitigation Measure Noise-1, as well as compliance with the City of Sacramento Ordinance designated daytime hours for construction activities. Thus, no additional noise reduction measures are considered warranted. The impact from noise is expected to be **less than significant**.

- b) **Less Than Significant Impact.** There are several factors that could vary the degree of ground-borne vibrations, such as construction equipment types and operations, soil and subsurface conditions. Any potentially elevated noise associated with the Project will be short-term due to construction. The distance to the residential and commercial receptors, in conjunction with the trafficked roads dividing the project site from these receptors, further reduces potential ground-borne vibration impact. In addition, the City of Sacramento City Code states that noise from temporary construction activities are exempt during designated daytime hours; this is considered a **less than significant impact**.
- c) **No Impact.** The nearest runway is the Sacramento Executive Airport, located approximately 5 miles northwest of the project site. The next closest airport is Borges-Clarkburg, located approximately 5.4 miles southwest of the site. Kaiser Permanente South Sacramento Medical Center has one ground level helipad located approximately 1 mile north-northeast of the proposed project extent. Therefore, there is no noise impact associated with the construction and/or operation of this project relative to private airports or airstrips.

**XIII. Population and Housing**

Issues	Potentially Significant Impact	Less Than Significant With Mitigation Incorporated	Less-Than-Significant Impact	No Impact
<i>Would the Project:</i>				
a. Induce substantial population growth in an area, either directly (for example, by proposing new homes and businesses) or indirectly (e.g., through extension of roads or other infrastructure)?	<input type="checkbox"/>	<input type="checkbox"/>	<input type="checkbox"/>	<input checked="" type="checkbox"/>
b. Displace substantial numbers of existing people or housing, necessitating the construction of replacement housing elsewhere?	<input type="checkbox"/>	<input type="checkbox"/>	<input type="checkbox"/>	<input checked="" type="checkbox"/>

a-c) **No Impact.** The Project area is within Cosumnes River College campus. The Project would not include the creation of new housing nor displace any existing housing or people. Any workers needed for project construction and operation are anticipated to be drawn from the regional employment base; therefore, the Project would not result in local area population growth or lead to the creation of or necessity for new housing. Similarly, the Project would not indirectly induce substantial population growth through the extension of major infrastructure. Consequently, no impacts related to population and housing would occur.

**XIV. Public Services**

Issues	Potentially Significant Impact	Less Than Significant With Mitigation Incorporated	Less-Than-Significant Impact	No Impact
--------	--------------------------------	----------------------------------------------------	------------------------------	-----------

Would the project result in substantial adverse physical impacts associated with the provision of new or physically altered governmental facilities, need for new or physically altered governmental facilities, the construction of which could cause significant environmental impacts, in order to maintain acceptable service ratios, response times or other performance objectives for any of the public services:

a. Fire protection?	<input type="checkbox"/>	<input type="checkbox"/>	<input type="checkbox"/>	<input checked="" type="checkbox"/>
b. Police protection?	<input type="checkbox"/>	<input type="checkbox"/>	<input type="checkbox"/>	<input checked="" type="checkbox"/>
c. Schools?	<input type="checkbox"/>	<input type="checkbox"/>	<input type="checkbox"/>	<input checked="" type="checkbox"/>
d. Parks?	<input type="checkbox"/>	<input type="checkbox"/>	<input type="checkbox"/>	<input checked="" type="checkbox"/>
e. Other public facilities?	<input type="checkbox"/>	<input type="checkbox"/>	<input type="checkbox"/>	<input checked="" type="checkbox"/>

a-e) **No Impact.** Construction and long-term operation of the proposed Project would not place any substantial adverse impacts on fire protection, police protection, schools, or parks because the project is being implemented in order to meet current administrative demands on campus. Therefore, the project will have **no impact**.



**XV. Recreation**

Issues	Potentially Significant Impact	Less Than Significant With Mitigation Incorporated	Less-Than-Significant Impact	No Impact
a. Would the Project increase the use of existing neighborhood and regional parks or other recreational facilities such that substantial physical deterioration of the facility would occur or be accelerated?	<input type="checkbox"/>	<input type="checkbox"/>	<input type="checkbox"/>	<input checked="" type="checkbox"/>
b. Does the Project include recreational facilities or require the construction or expansion of recreational facilities which might have an adverse physical effect on the environment?	<input type="checkbox"/>	<input type="checkbox"/>	<input type="checkbox"/>	<input checked="" type="checkbox"/>

a,b) **No Impact.** The proposed project will have no impact on the physical deterioration of any recreational facilities in the existing neighborhood. The proposed project is focused on creating more recreational opportunities within the campus recreational portion of the existing campus. There is **no impact**.

**XVI. Transportation/Traffic**

Issues	Potentially Significant Impact	Less Than Significant With Mitigation Incorporated	Less-Than-Significant Impact	No Impact
a. Conflict with a program plan, ordinance, or policy addressing the circulation system, including transit, roadway, bicycle and pedestrian facilities?	<input type="checkbox"/>	<input type="checkbox"/>	<input checked="" type="checkbox"/>	<input type="checkbox"/>
b. Would the project conflict or be inconsistent with CEQA Guidelines section 15064.3, subdivision (b)?	<input type="checkbox"/>	<input type="checkbox"/>	<input checked="" type="checkbox"/>	<input type="checkbox"/>
c. Substantially increase hazards due to a geometric design feature (e.g., sharp curves or dangerous intersections) or incompatible uses (e.g., farm equipment)?	<input type="checkbox"/>	<input type="checkbox"/>	<input type="checkbox"/>	<input checked="" type="checkbox"/>
d. Result in inadequate emergency access?	<input type="checkbox"/>	<input type="checkbox"/>	<input type="checkbox"/>	<input checked="" type="checkbox"/>

a,b) **Less Than Significant Impact** The proposed Beach Volleyball Facilities project is not intended to facilitate further growth. Therefore, no significant increase in traffic will be generated by the anticipated operations once the expansion is completed. Instead, the traffic generated by this Project will be short-term as a result of construction. The construction of the Project is not expected to generate excessive traffic for the area but will temporarily increase traffic at the Cosumnes River College Campus. During construction, if POT items within the scope of the project represented as code compliant are found to be non-conforming beyond reasonable construction tolerances, they shall be brought into compliance. The Project is not expected to exceed, either individually or cumulatively, a level of service standard established by the county congestion management agency for designated roads. This is a **less than significant impact**.

c) **No Impact.** The proposed project does not include design features that would increase hazards or incompatible uses because the proposed project would not include the construction of any new streets or roads. The project site is located within the boundaries of the existing Cosumnes River College campus and will not require any new roads. The proposed project would not increase hazards due to a design feature, such as a sharp curve or dangerous intersection, incompatible uses, such as farming equipment, or inadequate emergency access. Therefore, the project would have **no impact**.

d) **No Impact.** The proposed project will not result in inadequate emergency access to the project area. During construction, if path of travel (POT) items are found to be non-conforming beyond reasonable construction tolerances, they shall be brought into compliance. Therefore, the project would have **no impact** to emergency access.

**XVII. Tribal Cultural Resources**

Issues	Potentially Significant Impact	Less Than Significant With Mitigation Incorporated	Less-Than-Significant Impact	No Impact
a. Would the project cause a substantial adverse change in the significance of a tribal cultural resource, defined in Public Resources Code section 21074 as either a site, feature, place, cultural landscape that is geographically defined in terms of the size and scope of the landscape, sacred place, or object with cultural value to a California Native American Tribe, and that is				
i. Listed or eligible for listing in the California Register of Historical Resources, or in a local register of historical resources as defined in Public Resources Code section 5020.1(k), or	<input type="checkbox"/>	<input checked="" type="checkbox"/>	<input type="checkbox"/>	<input type="checkbox"/>
ii. A resource determined by the lead agency, in its discretion and supported by substantial evidence, to be significant pursuant to criteria set forth in subdivision (c) of Public Resources Code Section 5024.1, the lead agency shall consider the significance of the resource to a California Native American Tribe.	<input type="checkbox"/>	<input checked="" type="checkbox"/>	<input type="checkbox"/>	<input type="checkbox"/>

Tribal Cultural Resources are defined in CEQA as sites, features, places, cultural landscapes, sacred places, and objects of cultural value to a California Native American tribe listed or eligible for listing on the California Register of Historical Resources or included in a local register of historical resources. Solano Archaeological Services (SAS) completed a *Cultural Resources Investigation – Cosumnes River College Beach Volleyball Courts Project* (February 2023) in support of environmental review of the proposed Project under CEQA (included as Appendix C).

**Sacred Lands File Search**

On January 27, 2023, on behalf of the LRCCD SAS emailed a letter and a map depicting the Project area to the Native American Heritage Commission (NAHC). The letter requested a search of the NAHC Sacred Lands File (SLF) database for cultural resources within the Project area. As of the time of publication, SAS has not received any responses from the NAHC. When information is provided by the NAHC, SAS will prepare an addendum to the Study (Appendix C).

**California Historical Resources Information System Records Search**

According to SAS (2023), a records search conducted through the California Historical Resources Information System archival research and an intensive field survey of the entire project area did not identify any prehistoric-period or historic period resources within or adjacent to the project area. Although prehistoric sites can be found in the general region surrounding the project area, none have been recorded within the half-mile search area. In addition, other than a channelized segments of Beacon creek about 1/4 -mile to the north, no natural drainages are located within or near the project area. The lack of documented early Native American sites in the immediate vicinity, and the absence of natural water sources

(potentially attractive locations for early Native American settlement and activities) suggest the project area retains a low level of sensitivity for retaining traces of prehistoric habitation. Concerning historic period resources, historic mapping, aerial photographs, archival research, and the field survey indicate that no developments of any kind have occurred within the project area. Consequently, SAS proposes a low-level sensitivity for the project area to contain potentially significant historic-era sites, features, or artifacts.

### **Assembly Bill 52 Native American Consultation**

Assembly Bill requires the lead agency to begin consultation with any California Native American tribe that is culturally and traditionally affiliated with the geographic area of the proposed Project if the California Native American tribe requested to the lead agency, in writing, to be informed by the lead agency through formal notification within 14 days of determining application complete or public agency's decision to undertake the Project. Upon formal notification, each California Native American tribe has 30 days to request consultation whereby the lead agency must initiate consultation within 30 days of the consultation request. On January 27, 2023, on behalf of the LRCCD, SAS emailed a letter and a map depicting the Project area to each of the individuals and organizations provided by NAHC to introduce the project, and to request a list of Tribal Contacts as part of the AB 52 CEQA outreach efforts. No response has been received to date. If any substantive contacts are made with the other Native American Community regarding the proposed project, an addendum to the report may be developed if needed.

#### **a) Less than Significant with Mitigation Incorporated.**

**i. Less than Significant with Mitigation Incorporated.** The North Central Information Center (NCIC) (NCIC File No. SAC-23-25) indicated that no prehistoric or historic-era cultural resources have been documented within the project area. Four historic-era sites were recorded within a half-mile search radius, and these consisted primarily of concentrations of features such as wells, ditches, walls, building and structure remains, and trash dumps recorded adjacent to Bruceville Road. The NCIC also reported that no previous studies included the current project area or were conducted within the half-mile search radius. An intensive survey conducted by SAS did not identify any prehistoric or historic-era sites, features, or artifacts within the project area. SAS proposes a low-level sensitivity for the project area to contain potentially significant historic-era sites, features, or artifacts. However, impacts of the proposed Project construction relating to ground disturbance may potentially impact tribal cultural resources, therefore, in the event that archaeological resources are observed during Project construction-related activities, **Mitigation Measure CR-1** is in place to reduce impacts to a less than significant level.

**ii. Less than Significant with Mitigation Incorporated.** On behalf of Los Rios Community College District, SAS requested contact information for tribal organizations and representatives who may have knowledge of cultural resources in the Project area. No response has been received to date.

Although unlikely, the ground disturbance related to the proposed Project construction activities could damage previously unrecorded buried tribal resources. If tribal resources are unearthed during Project activities, this would be considered a potentially significant impact, therefore, in the event that archaeological resources are observed during Project construction-related activities, **Mitigation Measure CR-1** is in place to reduce impacts to a less than significant level.

**XVIII. Utilities and Service Systems**

Issues	Potentially Significant Impact	Less Than Significant With Mitigation Incorporated	Less-Than-Significant Impact	No Impact
a. Require or result in the relocation or construction of new or expanded water, wastewater treatment or storm water drainage, electric power, natural gas, or telecommunications facilities, the construction or relocation of which could cause significant environmental effects?	<input type="checkbox"/>	<input type="checkbox"/>	<input checked="" type="checkbox"/>	<input type="checkbox"/>
b. Have sufficient water supplies available to serve the Project and reasonably foreseeable future development during normal, dry and multiple dry years?	<input type="checkbox"/>	<input type="checkbox"/>	<input checked="" type="checkbox"/>	<input type="checkbox"/>
c. Result in a determination by the wastewater treatment provider which serves or may serve the Project that it has adequate capacity to serve the Project's Projected demand in addition to the provider's existing commitments?	<input type="checkbox"/>	<input type="checkbox"/>	<input type="checkbox"/>	<input checked="" type="checkbox"/>
d. Generate solid waste in excess of State or local standards, or in excess of the capacity of local infrastructure, or otherwise impair the attainment of solid waste reduction goals?	<input type="checkbox"/>	<input type="checkbox"/>	<input checked="" type="checkbox"/>	<input type="checkbox"/>
e. Comply with federal, state, and local management and reduction statutes, and regulations related to solid waste?	<input type="checkbox"/>	<input type="checkbox"/>	<input checked="" type="checkbox"/>	<input type="checkbox"/>

a,b,e) **Less Than Significant Impact.** The project would tie into existing electrical and municipal sewer infrastructure already in place at the Cosumnes River College. The proposed Project does not result in an increased demand that would exceed wastewater treatment requirements. The proposed Beach Volleyball Facilities building would utilize existing restrooms located in the community athletic center building. This is considered a **less than significant impact.**

c) **No Impact.** No increase in wastewater treatment will be required.

d) **No Impact.** Solid waste collection for Cosumnes River College is provided by Atlas Waste Services. No excess solid waste will be generated from the proposed Project.

e) **No Impact.** There is no conflict with federal, state, or local regulations. This is a **no impact.**

**XIX. Wildfire**

Issues	Potentially Significant Impact	Less Than Significant With Mitigation Incorporated	Less-Than-Significant Impact	No Impact
a. Substantially impair an adopted emergency response plan or emergency evacuation plan?	<input type="checkbox"/>	<input type="checkbox"/>	<input type="checkbox"/>	<input checked="" type="checkbox"/>
b. Due to slope, prevailing winds, and other factors, exacerbate wildfire risks, and thereby expose project occupants to pollutant concentrations from a wildfire or the uncontrolled spread of wildfire?	<input type="checkbox"/>	<input type="checkbox"/>	<input type="checkbox"/>	<input checked="" type="checkbox"/>
c. Require the installation or maintenance of associated infrastructure (such as roads, fuel breaks, emergency water sources, power lines or other utilities) that may exacerbate fire risk or that may result in temporary or ongoing impacts to the environment?	<input type="checkbox"/>	<input type="checkbox"/>	<input type="checkbox"/>	<input checked="" type="checkbox"/>
d. Expose people or structures to significant risks, including downslope or downstream flooding or landslides, as a result of runoff, post-fire slope instability, or drainage changes?	<input type="checkbox"/>	<input type="checkbox"/>	<input type="checkbox"/>	<input checked="" type="checkbox"/>

a-d) **No Impact.** The proposed Project will have no impact on impairment of an emergency or evacuation plan and would not impact Project occupants to exacerbated wildfire risks. There is **no impact**.

**XX. Mandatory Findings of Significance**

Issues	Potentially Significant Impact	Less Than Significant With Mitigation Incorporated	Less-Than-Significant Impact	No Impact
a. Does the Project have the potential to degrade the quality of the environment, substantially reduce the habitat of a fish or wildlife species, cause a fish or wildlife population to drop below self-sustaining levels, threaten to eliminate a plant or animal community, reduce the number or restrict the range of a rare or endangered plant or animal or eliminate important examples of the major periods of California history or prehistory?	<input type="checkbox"/>	<input checked="" type="checkbox"/>	<input type="checkbox"/>	<input type="checkbox"/>
b. Does the Project have impacts that are individually limited, but cumulatively considerable? ("Cumulatively considerable" means that the incremental effects of a Project are considerable when viewed in connection with the effects of past Projects, the effects of other current Projects, and the effects of probable future Projects)?	<input type="checkbox"/>	<input type="checkbox"/>	<input checked="" type="checkbox"/>	<input type="checkbox"/>
c. Does the Project have environmental effects which will cause substantial adverse effects on human beings, either directly or indirectly?	<input type="checkbox"/>	<input type="checkbox"/>	<input checked="" type="checkbox"/>	<input type="checkbox"/>

- a) **Less than Significant with Mitigation Incorporated.** As discussed in Section 5, *Biological Resources* and Section 6, *Cultural Resources*, with the incorporation of the Mitigations Measures outlined, the Project does not have the potential to substantially reduce habitat of a fish or wildlife species, cause a fish or wildlife population to drop below self- sustaining levels, eliminate a plant or animal community, reduce the number or restrict the range of a rare or endangered plant or animal or eliminate important examples of the major periods of California history or prehistory. Mitigation Measures included to address potential impacts to burrowing owls, Swainson’s hawk, nesting migratory birds, and potential impacts to cultural resources are reduced to less than significant levels.
- b) **Less than Significant Impact.** The proposed project would not result in cumulatively considerable impacts. The proposed project is designed to serve the existing administrative student and consolidation of student services at the Cosumnes River College. This is a **less than significant impact**.
- c) **Less than Significant Impact.** The proposed project site is not located within an Airport Community Planning Area, or within a Special Flood Hazard Zone. The proposed project site is not located on or near a hazardous materials site, or a known fault zone. The project does not have environmental effects which will cause substantial adverse effects on human beings, either directly or indirectly.



### 13. SUMMARY OF MITIGATION MEASURES

This section represents the required mitigation measures identified in Section 12.0 Environmental Checklist. Implementation of these mitigation measures would reduce all impacts of the proposed project to a less than significant level. The Los Rios Community District has committed to implementing all required mitigation measures.

#### AIR QUALITY

##### Air Quality Mitigation 1

The District shall not begin construction activities until first securing appropriate permits from the Sacramento Metropolitan Air Quality Management District.

**Air Quality Mitigation 2:** The following procedures will be adhered to by the construction contractor(s) in accordance with Air District Rule 403 and Enhanced Fugitive Dust Control Practices:

- Water all exposed surfaces two times daily. Exposed surfaces include, but are not limited to soil piles, graded areas, unpaved parking areas, staging areas, and access roads.
- Cover or maintain at least two feet of free board space on haul trucks transporting soil, sand, or other loose material on the site. Any haul trucks that would be traveling along freeways or major roadways should be covered.
- Use wet power vacuum street sweepers to remove any visible trackout mud or dirt onto adjacent public roads at least once a day. Use of dry power sweeping is prohibited.
- Limit vehicle speeds on unpaved roads to 15 miles per hour (mph).
- All roadways, driveways, sidewalks, parking lots to be paved should be completed as soon as possible. In addition, building pads should be laid as soon as possible after grading unless seeding or soil binders are used.
- Minimize idling time either by shutting equipment off when not in use or reducing the time of idling to 5 minutes [required by California Code of Regulations, Title 13, sections 2449(d)(3) and 2485]. Provide clear signage that posts this requirement for workers at the entrances to the site.
- Maintain all construction equipment in proper working condition according to manufacturer's specifications. The equipment must be checked by a certified mechanic and determined to be running in proper condition prior to operation.

##### Soil Disturbance Areas:

- Water exposed soil with adequate frequency for continued moist soil. However, do not overwater to the extent that sediment flows off the site.
- Suspend excavation, grading, and/or demolition activity when wind speeds exceed 20 mph.
- Install windbreaks (e.g. plant trees, solid fencing) on windward side(s) of construction areas.

- Plant vegetative ground cover (fast-germinating native grass seed) in disturbed areas as soon as possible. Water appropriately until vegetation is established.
- Post a publicly visible sign with the telephone number and person to contact at the lead agency regarding dust complaints. This person shall respond and take corrective action within 48 hours. The phone number of the District shall also be visible to ensure compliance.

## **BIOLOGICAL RESOURCES**

### **Biological Resources Mitigation Measure 1 - Preconstruction Survey Requirements**

A qualified biologist shall conduct a preconstruction survey for nesting Swainson's hawks within 0.25 miles of the project site if construction commences between March 1 and September 15. If active nests are found, a qualified biologist should determine the need (if any) for temporal restrictions on construction. This determination should be pursuant to criteria set forth by CDFW (Moore Biological Consultants, 2023).

### **Biological Resources Mitigation Measure 2 - Preconstruction Survey For Burrowing Owls**

The MTBA and FGCC protect burrowing owls year-round, as well as their nests during nesting season. Pre-construction surveys for burrowing owls within the site are recommended if construction commences between February 1 and August 31. If occupied burrows are found, a qualified biologist should determine the need (if any) for temporal restrictions on construction. The determination should be pursuant to criteria set forth by CDFW (CDFG, 2012) (Moore Biological Consultants, 2023).

### **Biological Resources Mitigation Measure 3 - Preconstruction Survey For Nesting Birds**

On-site trees, shrubs, and grasslands may be used by nesting birds protected by the Migratory Bird Treaty Act of 1918 and Fish and Game Code of California. A qualified biologist shall conduct a preconstruction nesting bird survey if vegetation removal and/or project construction occurs between February 1 and August 31. If active nests are found within the survey area, vegetation removal and/or project construction should be delayed until a qualified biologist determines nesting is complete (Moore Biological Consultants, 2023).

On-site trees, shrubs, and grasslands may be used by nesting birds protected by the Migratory Bird Treaty Act of 1918 and Fish and Game Code of California. A qualified biologist shall conduct a preconstruction nesting bird survey if vegetation removal and/or project construction occurs between February 1 and August 31. If active nests are found within the survey area, vegetation removal and/or project construction should be delayed until a qualified biologist determines nesting is complete (Moore Biological Consultants, 2023).

## **CULTURAL RESOURCES**

### **Cultural Resources Mitigation Measure 1**

Should buried, unforeseen archaeological deposits be encountered during any Project construction activity, work must cease within a 50-foot radius of the discovery. If a

potentially significant discovery is made, it must be treated in accordance with 33 CFR 325, which generally states that the lead federal agency (in this case the U.S. Army Corps of Engineers) must be notified immediately of the find to ensure that mitigation/management recommendations are developed.

### **Cultural Resources Mitigation Measure 2**

In the event that human remains or any associated funerary artifacts are discovered during Project construction, all work must cease within the immediate vicinity of the discovery. In accordance with the California Health and Safety Code (Section 7050.5), the Sacramento County Sheriff/Coroner must also be contacted immediately. If the remains are deemed to be Native American, the coroner must notify the NAHC within 24 hours, which will in turn appoint and notify a Most Likely Descendent (MLD) to act as a tribal representative. The MLD will work with a qualified archaeologist to determine the proper treatment of the human remains and associated funerary objects. Construction activities will not resume until the human remains are exhumed and official notice to proceed is issued.

## **HAZARDS AND HAZARDOUS MATERIALS**

### **Hazards and Hazardous Materials Mitigation 1**

Spill Prevention and Control Measures will be implemented and include the following:

- Any fuel products, lubricating fluids, grease, or other products and/or waste released from the Contractor(s) vehicles, equipment, or operations, shall be collected and disposed of immediately, and in accordance with State, Federal, and local laws.
- Spill clean-up materials will be stored near potential spill areas (such as vehicle and equipment staging areas).
- Spill kits will include sorbent material (such as pads designed for oil and gas), socks and/or pads to prevent spread of hazardous material, and containers for storing and proper disposal.
- Employees and contractor(s) will be trained on proper hazardous spill clean-up practices.

## **NOISE**

### **Mitigation Measure Noise-1**

The Los Rios Community College District shall ensure the construction contractor implements the following noise reduction measures:

- All equipment shall have sound-controlled devices no less effective than those provided by the manufacturer.
- Where practical, all equipment shall have muffled exhaust pipes.
- Stationary noise sources shall be located as far from sensitive receptors as possible.

## 14. DOCUMENTS REFERENCED

- Alquist-Priolo Earthquake Fault Zoning Act  
(<http://www.consrv.ca.gov/dmg/shezpz/maps/mora4.htm>).
- 2023 California Environmental Quality Act Statute and Guidelines.
- California Department of Conservation (CDC), Division of Mines, *California Geological Survey - SMARA Mineral Land Classification Map 2006*.
- California Department of Transportation, Scenic Highway Program. Updated May 5, 2014. Available Online at <https://dot.ca.gov/programs/design/lap-landscape-architecture-and-community-livability/lap-liv-i-scenic-highways>
- California Department of Conservation Important Farmland Finder. Accessed February 20, 2023. Available online at <http://www.conservation.ca.gov/dlrp/fmmp/>
- California Emissions Estimator Model (CalEEMod) User’s Guide, February 20, 2023. Available online at <https://www.caleemod.com/>
- California Geological Survey (CGS), Aggregate Sustainability Map, Sheet 52, 2018. Available online at: [https://www.conservation.ca.gov/cgs/Documents/Publications/Map-Sheets/MS\\_052\\_California\\_Aggregates\\_Report\\_201807.pdf](https://www.conservation.ca.gov/cgs/Documents/Publications/Map-Sheets/MS_052_California_Aggregates_Report_201807.pdf), accessed February 19, 2023.
- California, State of, Water Resources Control Board. GeoTracker. 2023. Available online at <https://geotracker.waterboards.ca.gov/>
- Cosumnes River College CRC Beach Volleyball Courts Schematic Design. Blair, Church & Flynn Consulting Engineers. January 2023.
- Environmental Protection Agency, Map of Radon Zones, California. 402-R-93-025, 1993.
- Federal Transit Administration (FTA), *Transit Noise and Vibration Impact Assessment*. May, 2006.
- Flood Insurance Rate Map. Sacramento County, California. Panel 308 of 705. Map Number 06067C0308H.
- Moore Biological Consultants. February 17, 2023. “Beach Volleyball Facilities”, Cosumnes River College, Sacramento County, California: Biological Resources Assessment.
- National Pipeline Mapping System. <https://www.npms.phmsa.dot.gov/> Accessed on February 6, 2023.
- Pacific Gas and Electric. Gas Transmission Pipeline Map. [https://www.pge.com/en\\_US/safety/how-the-system-works/natural-gas-system-overview/gas-transmission-pipelinegas-transmission-piplines.page](https://www.pge.com/en_US/safety/how-the-system-works/natural-gas-system-overview/gas-transmission-pipelinegas-transmission-piplines.page). Accessed February 6, 2023.

- Petralogix Engineering, Inc. February 24, 2023. Phase I ESA – CRC – Beach Volleyball Courts.
- Sacramento Metropolitan Air Quality Management District, *Guide to Air Quality Assessment in Sacramento County*, December 2009 as revised December 2020.
- United State Geological Survey, 2018, 7.5' Topographic Map of Florin, California, Quadrangle.
- Wagner, D.L., "Geologic Map of the Sacramento Quadrangle, California", California Geological Survey, Scale 1:250,000

## **15. REPORT PREPARATION**

### **LEAD AGENCY:**

**Los Rios Community College District**  
Reza Mirmiran, Facilities Planning/Engineering Specialist

### **CONSULTANTS:**

**Petralogix Engineering, Inc.** (Report Authors)  
Daniel E. Kramer, PG, CEG, PGp  
Tonya R. Scheftner, Project Geologist, GIT

**Solano Archaeological Services** (Cultural Resources)  
Brian Ludwig, PhD, Principal Investigator

**Moore Biological Consultants** (Biological Resources)  
Diane S. Moore, M.S., Principal Biologist

**Blair, Church & Flynn Consulting Engineers**

# **APPENDIX A**



# Cosumnes River College - Beach Volleyball Courts Project Summary Report

## Table of Contents

### 1. Basic Project Information

#### 1.1. Basic Project Information

#### 1.2. Land Use Types

#### 1.3. User-Selected Emission Reduction Measures by Emissions Sector

### 2. Emissions Summary

#### 2.1. Construction Emissions Compared Against Thresholds

#### 2.4. Operations Emissions Compared Against Thresholds

### 6. Climate Risk Detailed Report

#### 6.2. Initial Climate Risk Scores

#### 6.3. Adjusted Climate Risk Scores

### 7. Health and Equity Details

#### 7.3. Overall Health & Equity Scores

#### 7.5. Evaluation Scorecard

# 1. Basic Project Information

## 1.1. Basic Project Information

Data Field	Value
Project Name	Cosumnes River College - Beach Volleyball Courts Project
Lead Agency	—
Land Use Scale	Project/site
Analysis Level for Defaults	County
Windspeed (m/s)	3.00
Precipitation (days)	36.6
Location	38.45462020038789, -121.4247185772885
County	Sacramento
City	Sacramento
Air District	Sacramento Metropolitan AQMD
Air Basin	Sacramento Valley
TAZ	716
EDFZ	13
Electric Utility	Sacramento Municipal Utility District
Gas Utility	Pacific Gas & Electric

## 1.2. Land Use Types

Land Use Subtype	Size	Unit	Lot Acreage	Building Area (sq ft)	Landscape Area (sq ft)	Special Landscape Area (sq ft)	Population	Description
User Defined Recreational	66,000	User Defined Unit	1.57	0.00	29,500	0.00	—	Beach Volleyball Courts

### 1.3. User-Selected Emission Reduction Measures by Emissions Sector

Sector	#	Measure Title
Construction	C-2*	Limit Heavy-Duty Diesel Vehicle Idling
Construction	C-6	Use Diesel Particulate Filters
Construction	C-10-B	Water Active Demolition Sites
Construction	C-12	Sweep Paved Roads

\* Qualitative or supporting measure. Emission reductions not included in the mitigated emissions results.

## 2. Emissions Summary

### 2.1. Construction Emissions Compared Against Thresholds

Criteria Pollutants (lb/day for daily, ton/yr for annual) and GHGs (lb/day for daily, MT/yr for annual)

Un/Mit.	ROG	NOx	CO	SO2	PM10E	PM10D	PM10T	PM2.5E	PM2.5D	PM2.5T	CO2e
Daily, Summer (Max)	—	—	—	—	—	—	—	—	—	—	—
Unmit.	4.83	44.0	45.7	0.06	2.05	13.6	15.7	1.88	6.49	8.38	6,814
Mit.	4.83	44.0	45.7	0.06	1.97	13.6	15.6	1.81	6.49	8.30	6,814
% Reduced	—	—	—	—	4%	—	1%	4%	—	1%	—
Average Daily (Max)	—	—	—	—	—	—	—	—	—	—	—
Unmit.	0.18	1.49	1.58	< 0.005	0.07	0.30	0.37	0.06	0.15	0.21	227
Mit.	0.18	1.49	1.58	< 0.005	0.06	0.30	0.37	0.06	0.15	0.20	227
% Reduced	—	—	—	—	3%	—	1%	3%	—	1%	—
Annual (Max)	—	—	—	—	—	—	—	—	—	—	—
Unmit.	0.03	0.27	0.29	< 0.005	0.01	0.06	0.07	0.01	0.03	0.04	37.6
Mit.	0.03	0.27	0.29	< 0.005	0.01	0.06	0.07	0.01	0.03	0.04	37.6
% Reduced	—	—	—	—	3%	< 0.5%	1%	3%	< 0.5%	1%	—

## 2.4. Operations Emissions Compared Against Thresholds

Criteria Pollutants (lb/day for daily, ton/yr for annual) and GHGs (lb/day for daily, MT/yr for annual)

Un/Mit.	ROG	NOx	CO	SO2	PM10E	PM10D	PM10T	PM2.5E	PM2.5D	PM2.5T	CO2e
Daily, Summer (Max)	—	—	—	—	—	—	—	—	—	—	—
Unmit.	0.00	0.00	0.00	0.00	0.00	0.00	0.00	0.00	0.00	0.00	0.68
Daily, Winter (Max)	—	—	—	—	—	—	—	—	—	—	—
Unmit.	0.00	0.00	0.00	0.00	0.00	0.00	0.00	0.00	0.00	0.00	0.68
Average Daily (Max)	—	—	—	—	—	—	—	—	—	—	—
Unmit.	0.00	0.00	0.00	0.00	0.00	0.00	0.00	0.00	0.00	0.00	0.68
Annual (Max)	—	—	—	—	—	—	—	—	—	—	—
Unmit.	0.00	0.00	0.00	0.00	0.00	0.00	0.00	0.00	0.00	0.00	0.11

## 6. Climate Risk Detailed Report

### 6.2. Initial Climate Risk Scores

Climate Hazard	Exposure Score	Sensitivity Score	Adaptive Capacity Score	Vulnerability Score
Temperature and Extreme Heat	1	0	0	N/A
Extreme Precipitation	2	0	0	N/A
Sea Level Rise	N/A	N/A	N/A	N/A
Wildfire	1	0	0	N/A
Flooding	0	0	0	N/A
Drought	0	0	0	N/A
Snowpack Reduction	N/A	N/A	N/A	N/A
Air Quality Degradation	0	0	0	N/A

The sensitivity score reflects the extent to which a project would be adversely affected by exposure to a climate hazard. Exposure is rated on a scale of 1 to 5, with a score of 5 representing the greatest exposure.

The adaptive capacity of a project refers to its ability to manage and reduce vulnerabilities from projected climate hazards. Adaptive capacity is rated on a scale of 1 to 5, with a score of 5 representing the greatest ability to adapt.

The overall vulnerability scores are calculated based on the potential impacts and adaptive capacity assessments for each hazard. Scores do not include implementation of climate risk reduction measures.

### 6.3. Adjusted Climate Risk Scores

Climate Hazard	Exposure Score	Sensitivity Score	Adaptive Capacity Score	Vulnerability Score
Temperature and Extreme Heat	1	1	1	2
Extreme Precipitation	2	1	1	3
Sea Level Rise	N/A	N/A	N/A	N/A
Wildfire	1	1	1	2
Flooding	1	1	1	2
Drought	1	1	1	2
Snowpack Reduction	N/A	N/A	N/A	N/A
Air Quality Degradation	1	1	1	2

The sensitivity score reflects the extent to which a project would be adversely affected by exposure to a climate hazard. Exposure is rated on a scale of 1 to 5, with a score of 5 representing the greatest exposure.

The adaptive capacity of a project refers to its ability to manage and reduce vulnerabilities from projected climate hazards. Adaptive capacity is rated on a scale of 1 to 5, with a score of 5 representing the greatest ability to adapt.

The overall vulnerability scores are calculated based on the potential impacts and adaptive capacity assessments for each hazard. Scores include implementation of climate risk reduction measures.

## 7. Health and Equity Details

### 7.3. Overall Health & Equity Scores

Metric	Result for Project Census Tract
CalEnviroScreen 4.0 Score for Project Location (a)	55.0
Healthy Places Index Score for Project Location (b)	39.0
Project Located in a Designated Disadvantaged Community (Senate Bill 535)	No
Project Located in a Low-Income Community (Assembly Bill 1550)	Yes
Project Located in a Community Air Protection Program Community (Assembly Bill 617)	South Florin

a: The maximum CalEnviroScreen score is 100. A high score (i.e., greater than 50) reflects a higher pollution burden compared to other census tracts in the state.

b: The maximum Health Places Index score is 100. A high score (i.e., greater than 50) reflects healthier community conditions compared to other census tracts in the state.

## 7.5. Evaluation Scorecard

Health & Equity Evaluation Scorecard not completed.



# **APPENDIX B**

# MOORE BIOLOGICAL CONSULTANTS

February 17, 2023

Ms. Tonya Scheftner  
Petralogix Engineering, Inc.  
212 Pine Street, Ste. 2  
Lodi, CA 95240

Subject: COSUMNES RIVER COLLEGE “BEACH VOLLEYBALL FACILITIES”  
PROJECT, SACRAMENTO, CALIFORNIA: BIOLOGICAL  
ASSESSMENT

Dear Tonya:

Thank you for asking Moore Biological Consultants to prepare a biological assessment of the Cosumnes River College (CRC) “Beach Volleyball Facilities” project in Sacramento, California (Figures 1 and 2 and Project Plans in Attachment A). The focus of our work was to assess the site for potentially regulated Waters of the U.S. and wetlands, and to search for special-status species or potentially suitable habitat for special-status species. This letter summarizes information related to biological resources that was compiled by reviewing databases and available documents, and conducting a reconnaissance-level field survey.

PROJECT OVERVIEW: The project is construction of beach volleyball courts and associated facilities in the west part of the overall Cosumnes River College campus (Figure 3 and Attachment A). The current land use in the area is an open manicured lawn with surrounding ornamental trees. Six courts will be built in the west part of the lawn area, which will also involve the removal of several trees. Athletes and visitors of the beach volleyball courts will be able to utilize surrounding parking areas and a nearby restroom that are already compliant with Americans with Disabilities Act (ADA) and will not require improvements.

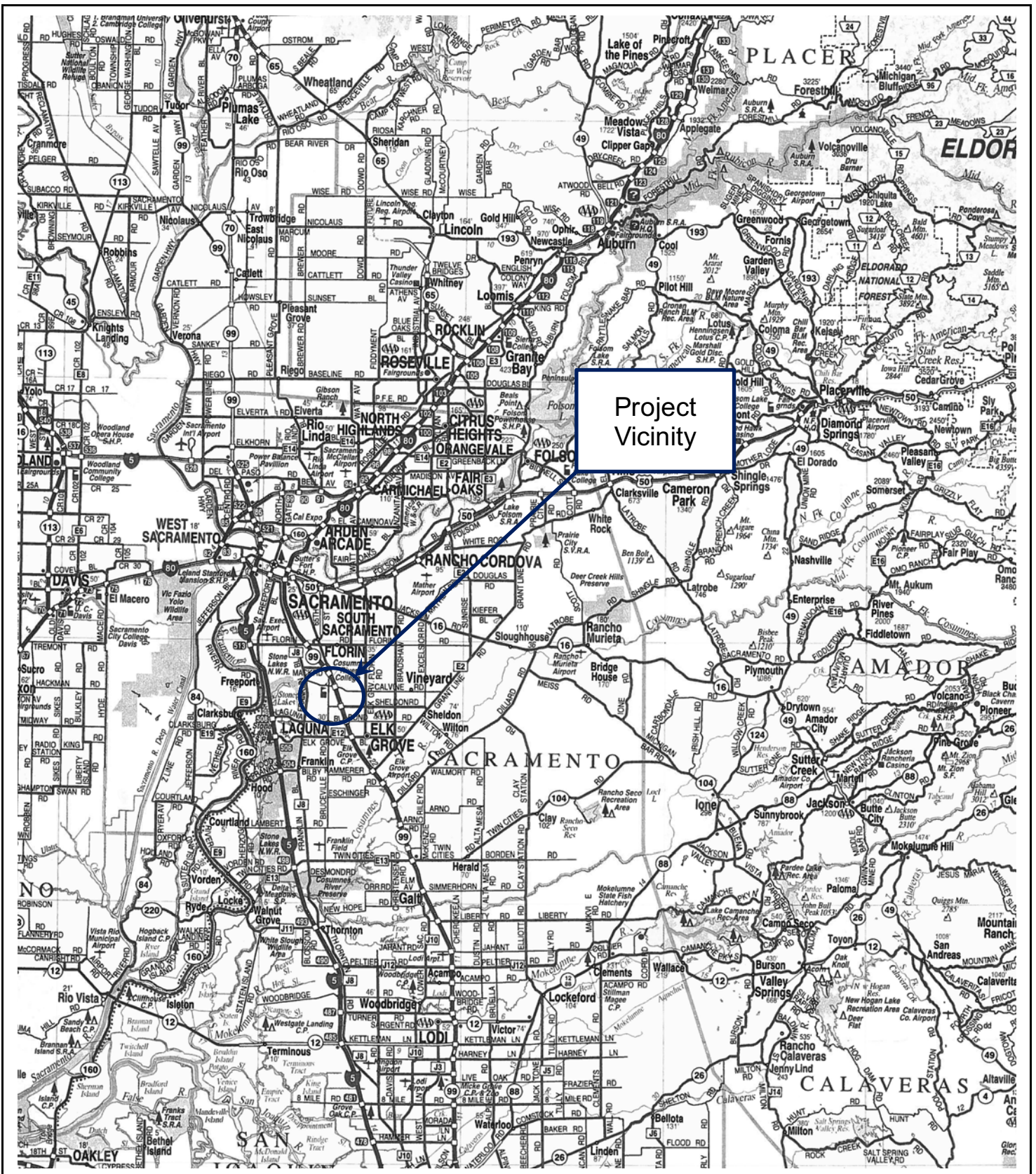

Source: California State  
Automobile Association

**Moore Biological  
Consultants**

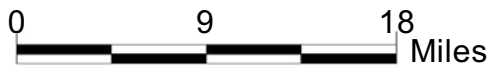

**FIGURE 1**

**PROJECT VICINITY**



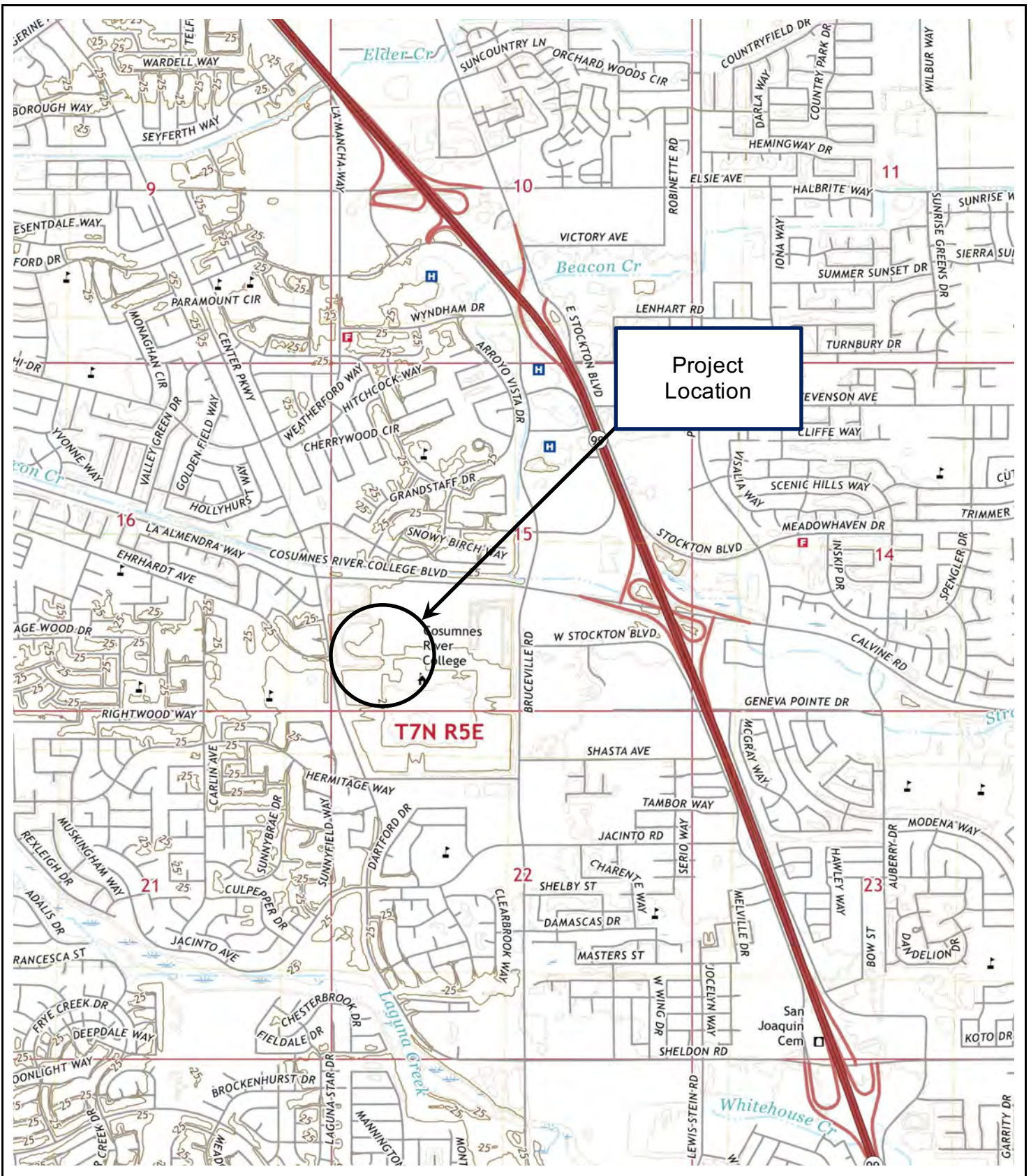

Source: USGS 7.5-minute Florin topographic quadrangle

**Moore Biological**



**FIGURE 2**

**PROJECT LOCATION**

GENERAL SETTING: The project site is in south Sacramento, in Sacramento County, California (Figure 1). The site is in Section 15 within Township 7 North, Range 5 East of the USGS 7.5-minute Florin topographic quadrangle (Figure 2). The project site is in the west-central part of the campus (Figure 3).

The project site is an open manicured lawn with surrounding trees (“Beach Volleyball Facility”) bounded by established parking lots on two sides (“North Parking Lot” and “West Parking Lot”) (see Figure 3 and photographs in Attachment B). The site is in the recreational part of the campus with the swimming pool located to the east of the Beach Volleyball Facility, a soccer field to the north of the North Parking Lot, and a baseball diamond to the west of the West Parking Lot.

VEGETATION: A majority of the natural habitats in the project vicinity, including those in the site, have been replaced by development. Vegetation in the proposed Beach Volleyball Facility is manicured lawn comprised of grasses and weeds including Bermuda grass (*Cynodon dactylon*), annual bluegrass (*Poa annua*), and other common grassland species. There are a few trees in and around the large lawn and in landscaped strips in the parking lots (Figure 3 and photographs in Attachment B). Trees in and adjacent to the site are common ornamental varieties used for landscaping purposes. There are numerous large trees and shrubs located in other parts of the campus surrounding the site.

WILDLIFE: Only a few bird species were observed in the site during the field survey, all of which are commonly found in urban areas of Sacramento County. Turkey vulture (*Cathartes aura*), American crow (*Corvus branchyrhynchos*), California scrub jay (*Aphelocoma californica*), and yellow-rumped warbler (*Setophaga coronata*) are representative bird species observed at the site during the surveys. No California ground squirrels (*Otospermophilus beecheyi*) or their burrows were observed in the site.



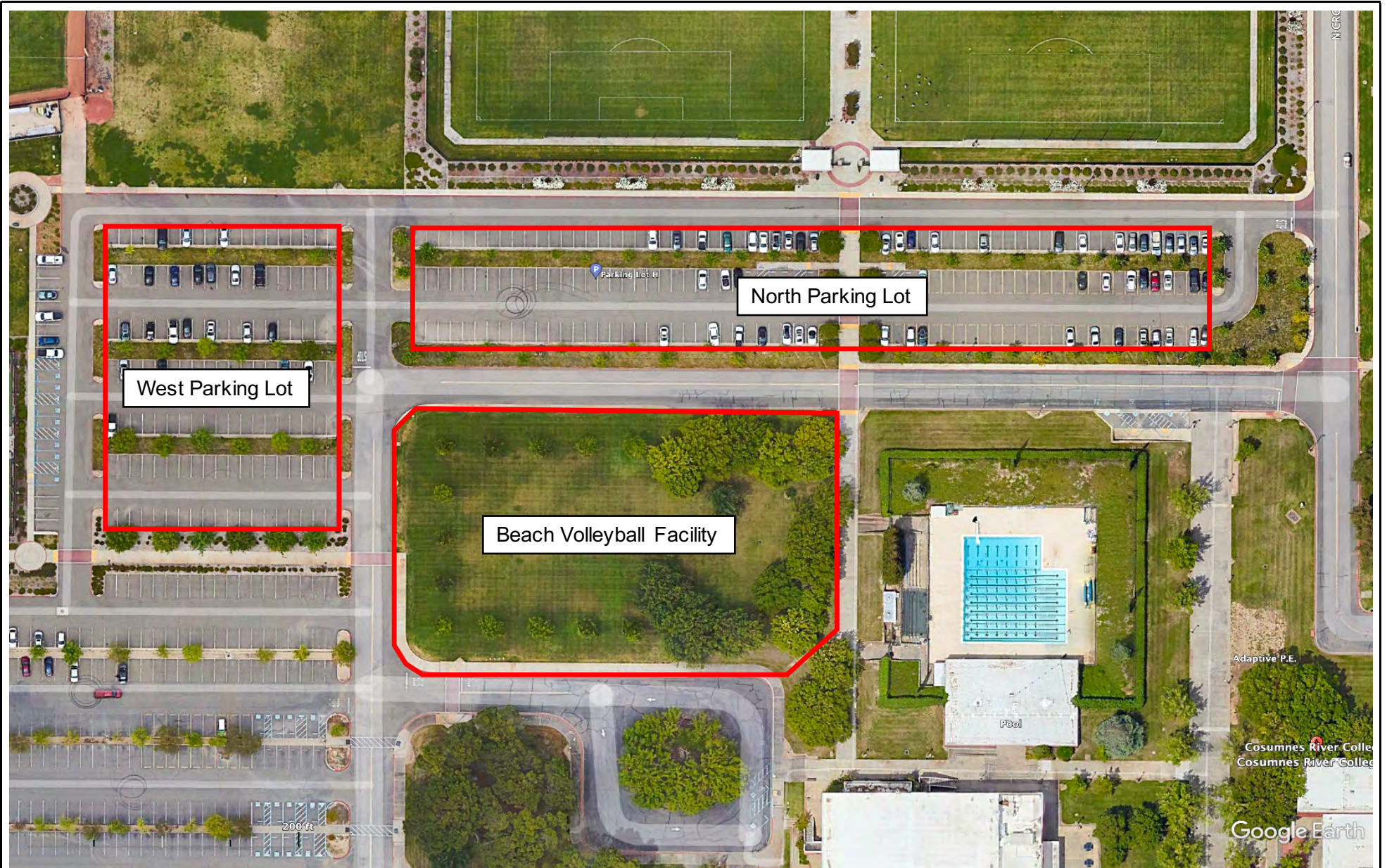

Source (Basemap): Google Earth

Scale: 1 inch = 100+/- feet

**Moore Biological  
Consultants**



**FIGURE 3**

**AERIAL PHOTOGRAPH**



Relatively large trees in the site and in surrounding parts of the campus are suitable for nesting raptors and other protected migratory birds. A few of the larger trees surrounding the beach volleyball facility are highly suitable for a variety of nesting birds; while the trees in the two parking areas are smaller, they could potentially support nesting songbirds. During the time of the field survey, all of the trees in the site were in leaf-off condition and easily scanned for stick nests; no nests were observed. Given the presence of large trees in and near the site, it is likely a variety of songbirds, and possibly one or more pairs of raptors, nest in trees and shrubs in or near the project site during most years.

**WATERS OF THE U.S. AND WETLANDS:** Jurisdictional “wetlands” includes vegetated wetland areas, which meet the technical criteria described in the U.S. Army Corps of Engineers (ACOE) 1987 Wetlands Delineation Manual and the Regional Supplement to the Corps of Engineers Wetland Delineation Manual: Arid West Supplement (2008), or water bodies or channels that meet the criteria identified in 33 CFR 328.4, which define “Waters of the U.S.”. Jurisdictional “Waters of the U.S” includes intermittent and perennial "blue line" streams mapped on USGS topographic maps, even when these features have been re-aligned and seasonal wetland swales and vernal pools that are hydrologically connected to or in proximity to tributary drainages.

There are no potentially jurisdictional Waters of the U.S. or wetlands in the site. Specifically, we observed no relatively permanent or intermittent drainages, vernal pools, seasonal wetlands, marshes, ponds, lakes, or riparian wetlands of any type in the Beach Volleyball Facility or adjacent parking lots.

**SPECIAL-STATUS SPECIES:** Special-status species are plants and animals that are legally protected under the state and/or federal Endangered Species Act or other regulations. The Federal Endangered Species Act (FESA) of 1973 declares that all federal departments and agencies shall utilize their authority to conserve endangered and threatened plant and animal species. The California

Endangered Species Act (CESA) of 1984 parallels the policies of FESA and pertains to native California species.

California Department of Fish and Wildlife's (CDFW) California Natural Diversity Database (CNDDDB, 2023) is helpful to identify special-status species that have been previously documented in the greater project vicinity or have the potential to occur based on presence of suitable habitat and geographical distribution.

Numerous special-status species have been documented in the Florin topographic quadrangle (see CNDDDB Search Results in Attachment C). There are extensive records of burrowing owls (*Athene cunicularia*) in the north part of the campus dating back 30 years, with the most recent observations in 2016. There are additional records of burrowing owls as well as records of other special-status species documented in the CNDDDB within a few miles of the site.

**Special-Status Plants.** Special-status plants generally occur in relatively undisturbed areas in vegetation communities such as vernal pools, marshes and swamps, chenopod scrub, seasonal wetlands, riparian scrub, and areas with unusual soils. The only “semi-natural” area in the project site is the open manicured lawn within the beach volleyball work area. No special-status plants or highly suitable habitat for special-status plants were observed in or adjacent to the site. The nearest occurrence of special-status plants in the CNDDDB (2023) search area is a record of Sanford’s arrowhead (*Sagittaria sanfordii*) located at the northeast corner of the campus; this record is from 1992 and was within Strawberry Creek. There are no creeks in the site or other suitable habitat in the site to support other special-status plants.

**Special-Status Wildlife.** While the project site may have provided habitat for several special-status wildlife species at some time in the past, development has substantially modified natural habitats in the greater project vicinity, including those within the project site. Although the project site is within a heavily developed area, there are a few open grassland fields in the project vicinity and large trees in and surrounding the site that could potentially support a few special-status species.

Of the wildlife species records within the CNDDDB (2023) identified as occurring near the site, Swainson's hawk (*Buteo swainsoni*) and burrowing owl are the only species with potential to occur in or near the project site on more than a transitory or very occasional basis. These two species are discussed in further detail below.

**SWAINSON'S HAWK:** The Swainson's hawk is a migratory hawk listed by the State of California as a Threatened species. The Migratory Bird Treaty Act (MBTA) and Fish and Game Code of California (FGCC) protect Swainson's hawks year-round, as well as their nests during the nesting season (March 1 through September 15). Swainson's hawks are found in the Central Valley primarily during their breeding season, a population is known to winter in the San Joaquin Valley.

Swainson's hawks prefer nesting sites that provide sweeping views of nearby foraging grounds consisting of grasslands, irrigated pasture, hay, and wheat crops. Most Swainson's hawks are migratory, wintering in Mexico and breeding in California and elsewhere in the western United States. This raptor generally arrives in the Central Valley in mid-March, and begins courtship and nest construction immediately upon arrival at the breeding sites. The young fledge in early July, and most Swainson's hawks leave their breeding territories by late August. The nearest record of Swainson's hawk is in a tree at Shasta Community Park, located just east of the southwest corner of the campus.

Swainson's hawks were not observed during the recent survey, which was conducted outside of the nesting season of this species while Swainson's hawks are still in Mexico. The manicured lawn in the project site provides low-quality but potentially suitable foraging habitat for Swainson's hawk, although the extent of use of this area by foraging Swainson's hawks, if any, is unknown. Due to the relatively small size of the site, surrounding development, and location in an urban setting, it is unlikely Swainson's hawks forage in the lawn area in the site

on more than an occasional basis; this species likely utilizes larger agricultural fields and grasslands in parcels further from the site for foraging.

The largest trees at the campus may provide nesting opportunities for Swainson's hawks. No raptor stick nests were observed within the large trees in the work area, which were in leaf-off condition and easily scanned during the field survey in early February. However, there are several large trees with dense vegetation in other parts of the campus, including near the site, that are suitable for nesting by Swainson's hawk. Swainson's hawk and other raptors may nest in trees in and near the site in the future.

**BURROWING OWL:** The MBTA and FGCC protect burrowing owls year-round, as well as their nests during the nesting season (February 1 through August 31). Burrowing owls are a year-long resident in a variety of grasslands as well as scrub lands that have a low density of trees and shrubs with low growing vegetation; burrowing owls that nest in the Central Valley may winter elsewhere.

The primary habitat requirement of the burrowing owl is small mammal burrows for nesting. The owl usually nests in abandoned ground squirrel burrows, although they have been known to dig their own burrows in softer soils. In urban areas, burrowing owls often utilize artificial burrows including pipes, culverts, and piles of concrete pieces. This semi-colonial owl breeds from March through August, and is most active while hunting during dawn and dusk.

As mentioned above, the CNDDDB (2023) contains records of nesting burrowing owls on the CRC campus dating back 3+ decades, with the most recent record being from 2016. The current state of this population is unknown.

The intensity of development in and surrounding the campus, including the site, reduces the likelihood of burrowing owls using the site for nesting. No burrowing owls were observed in the open manicured lawn area, which provides low-quality habitat. No ground squirrel burrows or burrowing owl were observed in or

adjacent to the site during the early February survey, but this species could move in to the site if burrow habitat becomes available in the future.

**CRITICAL HABITAT:** Critical habitat is areas mapped by the United States Fish and Wildlife Service (USFWS) as being critical to maintain and/or manage in a relatively natural state for the recovery of a listed species. The online “Critical Habitat for Threatened and Endangered Species” mapper was examined and confirmed that the project site is not in designated critical habitat of any federally listed species.

## **Conclusions and Recommendations**

- The proposed Beach Volleyball Facility site is manicured lawn and several ornamental trees, bounded by existing parking lots to the north and west. The site is biologically unremarkable.
- No potentially jurisdictional Waters of the U.S. or wetlands were observed in or adjacent to the site.
- There are no riparian habitats, sensitive natural communities, wildlife movement corridors, or native wildlife nursery sites in the site.
- Due to a lack of suitable habitat, it is very unlikely that special-status plants occur in the site.
- No special-status wildlife species are expected to occur in the site on more than a very occasional or transitory basis.
- Swainson’s hawk and burrowing owl could potentially nest in trees in or near the site, or nest within the lawn area, respectively. Swainson’s hawks and burrowing owls can be disturbed if loud and intensive construction activities occur in close proximity to their respective nesting areas. Even though the site is in an urban setting, loud construction activities such as

pavement grinding or jackhammering could result in disturbance to Swainson's hawks or burrowing owl, if any, nesting in or near the site.

- Pre-construction surveys for nesting Swainson's hawks within 0.25 miles of the project site are recommended if construction commences between March 1 and September 15. If active nests are found, a qualified biologist should determine the need (if any) for temporal restrictions on construction. The determination should be pursuant to criteria set forth by CDFW (CDFG, 1994) and the Swainson's Hawk Technical Advisory Committee (SHTAC) survey guidelines (SHTAC, 2000).
- Pre-construction surveys for burrowing owls in the site are recommended if construction commences between February 1 and August 31. If occupied burrows are found, a qualified biologist should determine the need (if any) for temporal restrictions on construction. The determination should be pursuant to criteria set forth by CDFW (CDFG, 2012).
- Trees, shrubs, and grasslands in and near the site may be used by nesting birds protected by the MBTA and FGCC. If vegetation removal and/or project construction occurs between February 1 and August 31, a pre-construction nesting bird survey is recommended. If active nests are found, vegetation removal and/or project construction should be delayed until a qualified biologist determines nesting is complete.
- The site is not in designated critical habitat for any federally listed species.

Please call me at (209) 745-1159 with any questions.

Sincerely,



Diane S. Moore, M.S.

Principal Biologist



## References and Literature Consulted

ACOE (U.S. Army Corps of Engineers). 1987. Technical Report Y87-1. U.S. Army Corps of Engineers Waterways Experiment Station, Vicksburg, MI.

ACOE. 2008. Regional Supplement to the Corps of Engineers Wetland Delineation Manual: Arid West Region. U.S. Army Engineer Research and Development Center, Vicksburg, MS. September.

CNDDDB (California Natural Diversity Database). 2023. California Department of Fish and Wildlife's Natural Heritage Program, Sacramento, California.

CDFG (California Department of Fish and Game). 1994. Staff Report regarding Mitigation for Impacts to Swainson's Hawks (*Buteo Swainsoni*) in the Central Valley of California. November.

CDFG (California Department of Fish and Game). 2012. Staff Report on Burrowing Owl Mitigation. California Department of Fish and Wildlife, Sacramento, California. March 7.

SHTAC (Swainson's Hawk Technical Advisory Committee). 2000. Recommended Timing and Methodology for Swainson's Hawk Nesting Surveys in California's Central Valley. May 31.

Attachment A

Project Plans

# LOS RIOS COMMUNITY COLLEGE DISTRICT

## COSUMNES RIVER COLLEGE

### BEACH VOLLEYBALL COURTS

#### PROJECT OVERVIEW:

THE LEADERSHIP AT THE COSUMNES RIVER COLLEGE IS CONSIDERING CONSTRUCTING A BEACH VOLLEYBALL FACILITY ON THE CAMPUS IN THE LOCATION SHOWN IN THE VICINITY MAP ON THIS SHEET. IN ORDER TO DETERMINE THE FEASIBILITY OF THIS PROJECT, THE LOS RIOS COMMUNITY COLLEGE DISTRICT ENGAGED BLAIR, CHURCH & FLYNN CONSULTING ENGINEERS (BCF) TO COMPLETE A MULTI-STEP FEASIBILITY STUDY OF THE PROPOSED PROJECT. THIS EXHIBIT PACKAGE CONTAINS THE FINALIZED SCHEMATIC LAYOUTS CORRESPONDING TO THE ATTACHED ENGINEER'S OPINION OF PROBABLE COSTS AND WILL PROVIDE THE BASIS FOR DESIGN OF THE PROPOSED FACILITY.

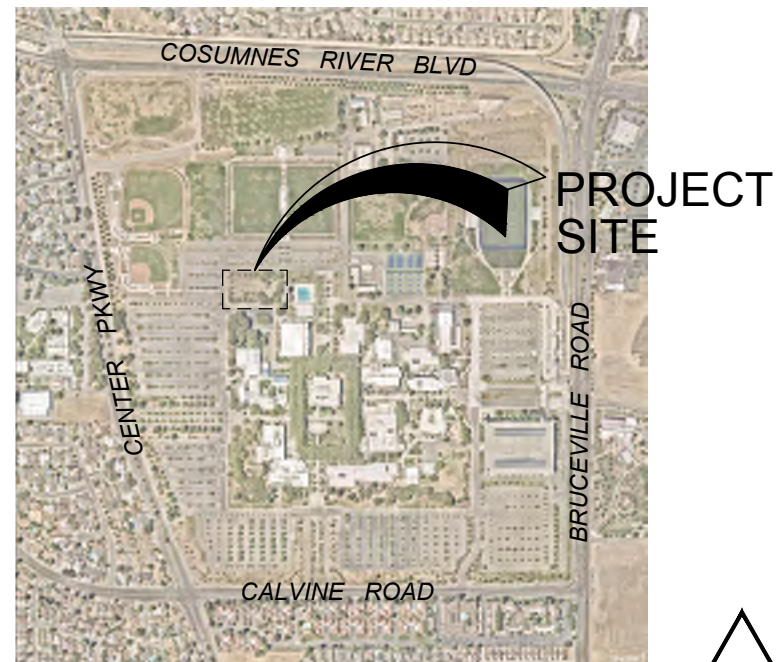

#### VICINITY MAP

#### SITE ADDRESS:

COSUMNES RIVER COLLEGE,  
8401 CENTER PKWY,  
SACRAMENTO, CA 958231234

SCHEMATIC DESIGN

	CONSULTANT Blair, Church & Flynn Consulting Engineers 481 Civic Avenue, Suite 200 Davis, California 95612 Tel: (530) 326-1400 Fax: (530) 326-1500	LOS RIOS COMMUNITY COLLEGE DISTRICT	
		COSUMNES RIVER COLLEGE BEACH VOLLEYBALL COURTS COVER SHEET	DR. BY: SJ CH. BY: ZH DATE: 12/06/2022 SCALE: NO SCALE



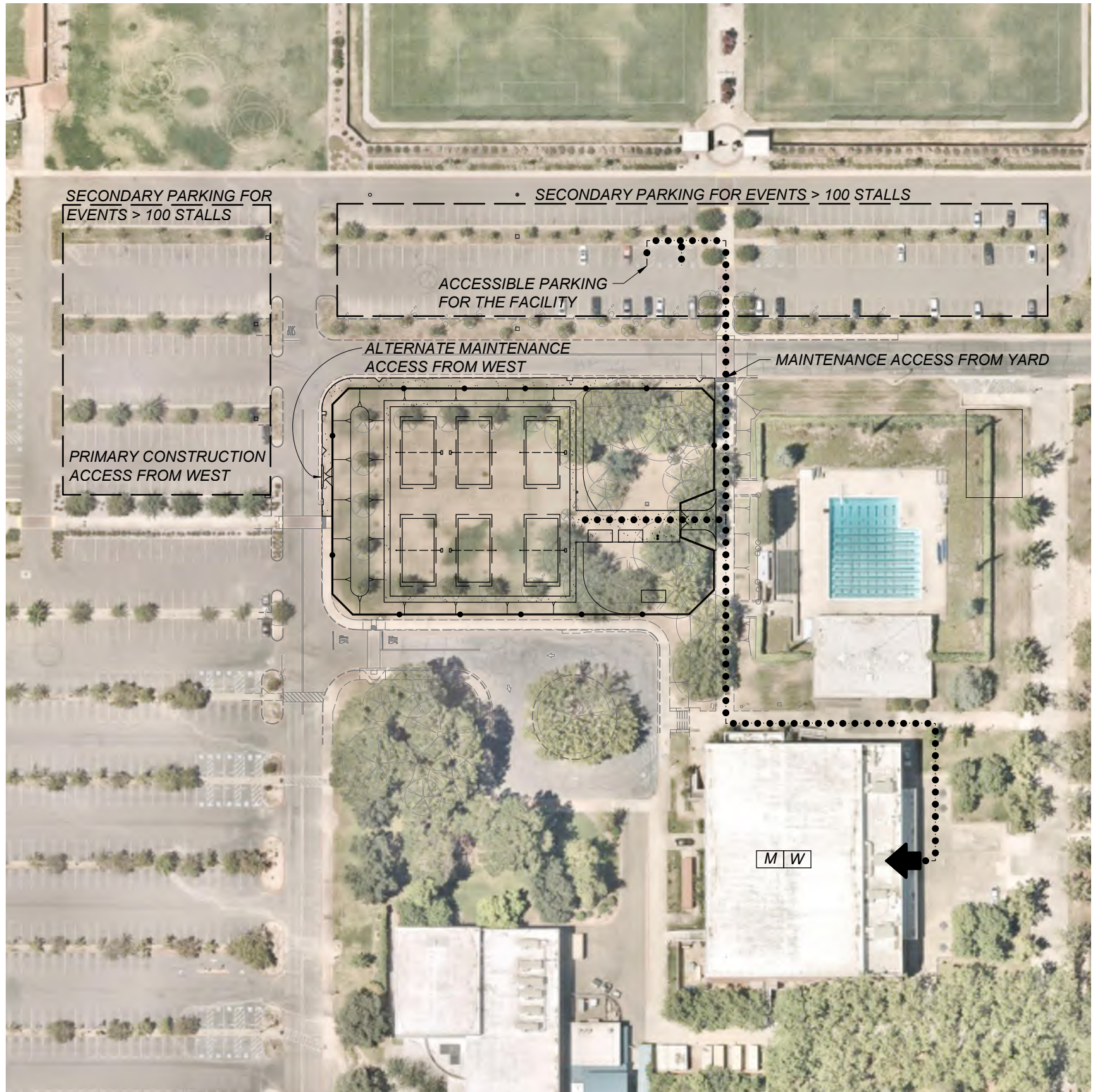

**SITE ASSESSMENT NOTES:**

A REPRESENTATIVE FROM BLAIR, CHURCH, AND FLYNN COMPLETED AN ASSESSMENT OF THE PROPOSED LOCATION FOR THE PROJECT, WITH THE FOLLOWING NOTES:

1. ACCESSIBLE PARKING STALLS NOTED ON THE PLAN ARE COMPLIANT WITH THE 2019 CALIFORNIA BUILDING CODE, SECTION 11B.
2. ACCESSIBLE PATH OF TRAVEL NOTED ON THE PLAN TO THE ACCESSIBLE PARKING STALLS AND THE RESTROOMS IN THE POOL FACILITY IS COMPLIANT WITH THE 2019 CALIFORNIA BUILDING CODE, SECTION 11B.
3. ANTICIPATED MAINTENANCE ACCESS IS NOTED ON THE PLAN.
4. ANTICIPATED PARKING FOR FACILITY USE IS NOTED ON THE PLAN - THE EXISTING PARKING LOT IS ADEQUATELY SIZED TO FACILITATE EVENTS AT THE PROPOSED BEACH VOLLEYBALL FACILITY (ANTICIPATED VEHICLE LOADING BETWEEN 20-40 VEHICLES FOR COLLEGE LEVEL EVENT AND 40-100 FOR A COMMUNITY CLUB EVENT).
5. CIRCULATION FOR TRAFFIC AND PEDESTRIANS ON THE SITE IS ADEQUATE FOR THE PROPOSED FACILITY - NO CHANGES TO THE EXISTING SITE LAYOUT ARE ANTICIPATED DUE TO THIS PROJECT, AND EVENTS AT THIS FACILITY SHOULD NOT INTERFERE WITH EVENTS AT OTHER LOCATIONS ON THE CAMPUS - THE CLOSEST FACILITY IS THE POOL - IN THE EVENT THAT THE POOL AND BEACH VOLLEYBALL FACILITIES ARE IN USE AT THE SAME TIME, THE PARKING LOTS TO THE NORTH AND WEST HAVE ADEQUATE SPACE TO HANDLE PARKING FOR BOTH EVENTS.
6. ANTICIPATED ENTRY TO THE SITE FOR FACILITY ACCESS AND FOR CONSTRUCTION WILL PRIMARILY COME FROM BRUCEVILLE ROAD, WITH SECONDARY ACCESS OPTION FROM CALVINE ROAD
7. INITIAL ASSESSMENT OF THE SITE DETERMINED THAT POWER CAN BE OBTAINED FROM THE MECHANICAL ROOM IN THE NORTHEAST CORNER OF THE POOL BUILDING AT THE SOUTH END OF THE POOL COMPLEX. IF CONTRACTIBILITY OR SIZING ISSUES BECOME APPARENT DURING DESIGN, POWER WILL BE OBTAINED FROM THE GYM BUILDING SOUTH OF THE POOL COMPLEX.
8. PREVAILING WINDS AT THIS LOCATION WERE DETERMINED FROM RECORD OBTAINED FROM THE NATIONAL OCEANIC AND ATMOSPHERIC ASSOCIATION (NOAA) AND VERIFIED BY PERSONAL EXPERIENCE FROM LOCAL RESIDENTS; PROPOSED COURT ORIENTATION MINIMIZES ADVANTAGE TO PLAYERS ON EITHER SIDE BASED ON THE POSITION OF THE SUN OR PREVAILING WINDS.

**SITE LEGEND:**

- — — — — LIMITS OF WORK
- ← ● ● ● ● ● PROPOSED ACCESSIBLE PATH OF TRAVEL (POT)
- M ACCESSIBLE MEN'S RESTROOM
- W ACCESSIBLE WOMEN'S RESTROOM

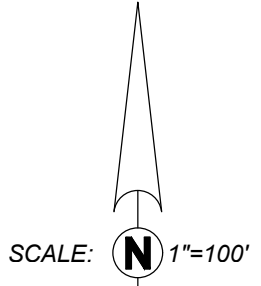







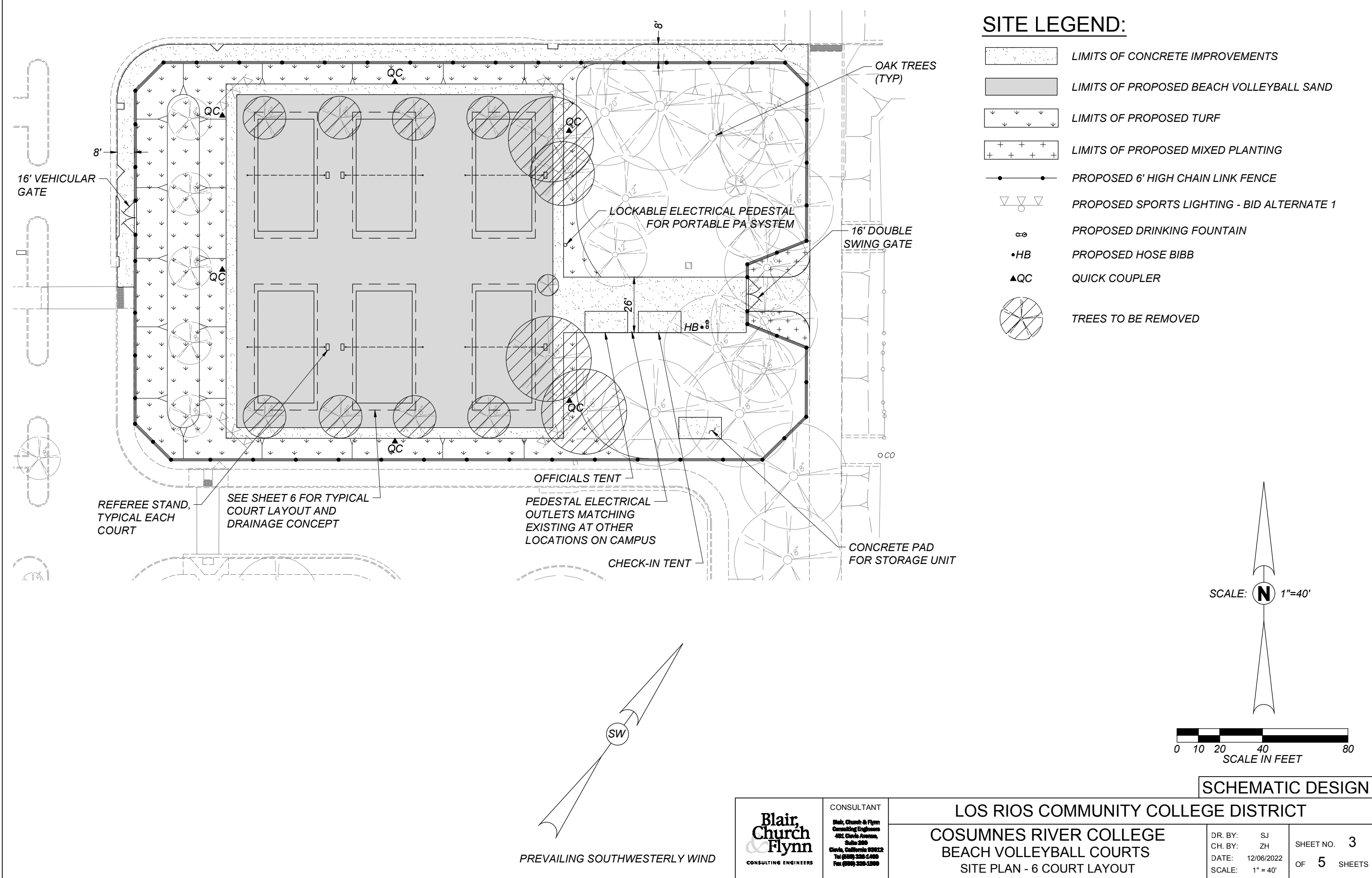

**SCHEMATIC DESIGN**

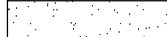
	CONSULTANT Blair, Church & Flynn Consulting Engineers 481 Civic Avenue, Suite 200 Clovis, California 93612 Tel: (559) 326-1400 Fax: (559) 326-1500	<b>LOS RIOS COMMUNITY COLLEGE DISTRICT</b>	
		<b>COSUMNES RIVER COLLEGE          BEACH VOLLEYBALL COURTS          ACCESS COMPLIANCE PLAN</b>	
DR. BY: SJ	CH. BY: ZH	DATE: 12/06/2022	SHEET NO. 2
SCALE: 1" = 100'			OF 5 SHEETS

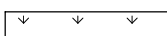
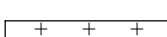

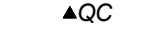

**SITE LEGEND:**

-  LIMITS OF CONCRETE IMPROVEMENTS
-  LIMITS OF PROPOSED BEACH VOLLEYBALL SAND
-  LIMITS OF PROPOSED TURF
-  LIMITS OF PROPOSED MIXED PLANTING
-  PROPOSED 6' HIGH CHAIN LINK FENCE
-  PROPOSED SPORTS LIGHTING - BID ALTERNATE 1
-  PROPOSED DRINKING FOUNTAIN
-  PROPOSED HOSE BIBB
-  QUICK COUPLER
-  TREES TO BE REMOVED

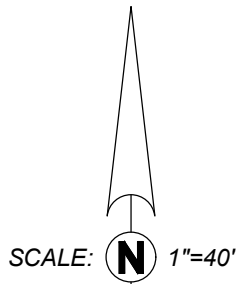

**SCHEMATIC DESIGN**

	CONSULTANT Blair, Church & Flynn Consulting Engineers 481 Civic Avenue, Suite 200 Clovis, California 93212 Tel: (559) 326-1400 Fax: (559) 326-1500	LOS RIOS COMMUNITY COLLEGE DISTRICT	
	COSUMNES RIVER COLLEGE BEACH VOLLEYBALL COURTS SITE PLAN - 6 COURT LAYOUT		DR. BY: SJ CH. BY: ZH DATE: 12/06/2022 SCALE: 1" = 40'
			SHEET NO. 3 OF 5 SHEETS

# GRADING AND DRAINAGE LEGEND:

- C CONCRETE
- FG FINISHED GRADE
- TC TOP OF CURB
- 328.78 NEW FINISHED GRADE
- DIRECTION OF SURFACE DRAINAGE
- G.B. GRADE BREAK
- LIMITS OF GRADING

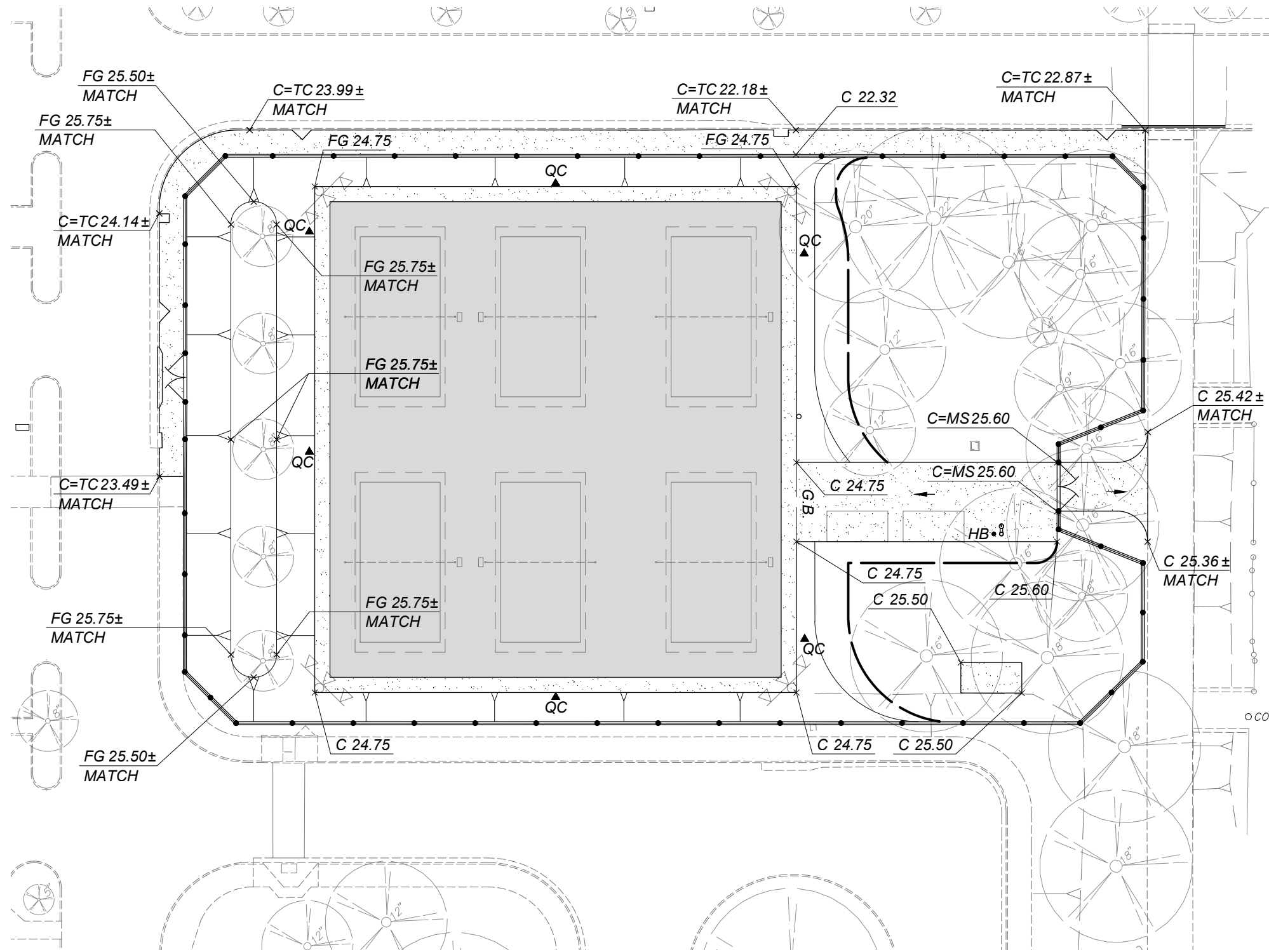

SCALE: **N** 1"=40'



**SCHEMATIC DESIGN**

<p><b>Blair, Church &amp; Flynn</b> CONSULTING ENGINEERS</p>	<p>CONSULTANT Blair, Church &amp; Flynn Consulting Engineers 481 Civic Avenue, Suite 200 Covina, California 91732 Tel: (951) 326-1400 Fax: (951) 326-1500</p>	<p><b>LOS RIOS COMMUNITY COLLEGE DISTRICT</b></p>	
		<p><b>COSUMNES RIVER COLLEGE BEACH VOLLEYBALL COURTS GRADING PLAN</b></p>	

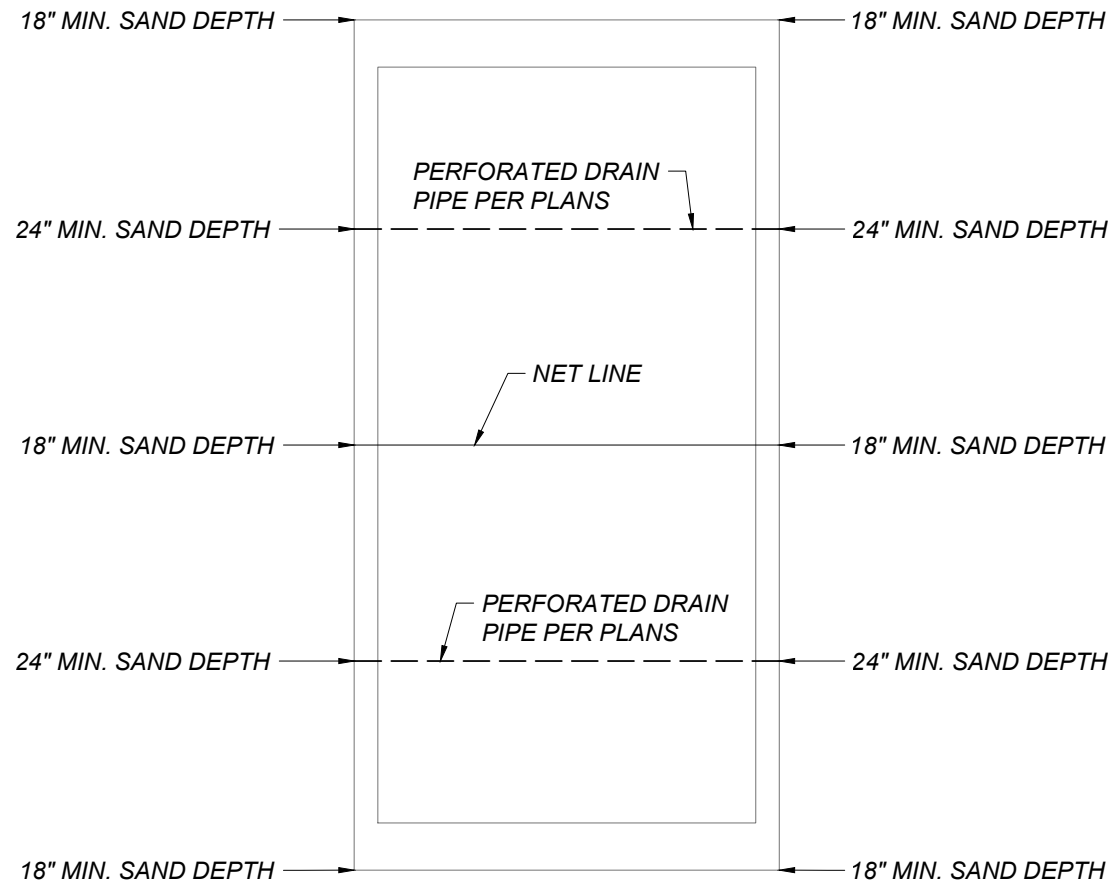

**A**  
**5**

**TYPICAL VOLLEYBALL COURT GRADING AND DRAINAGE**

NOT TO SCALE

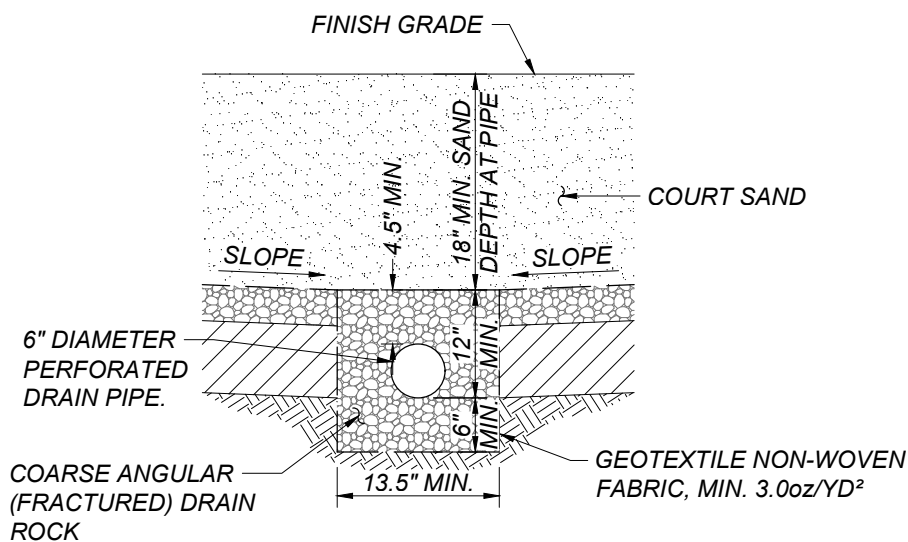

**B**  
**5**

**PERFORATED DRAIN INSTALLATION**

NOT TO SCALE

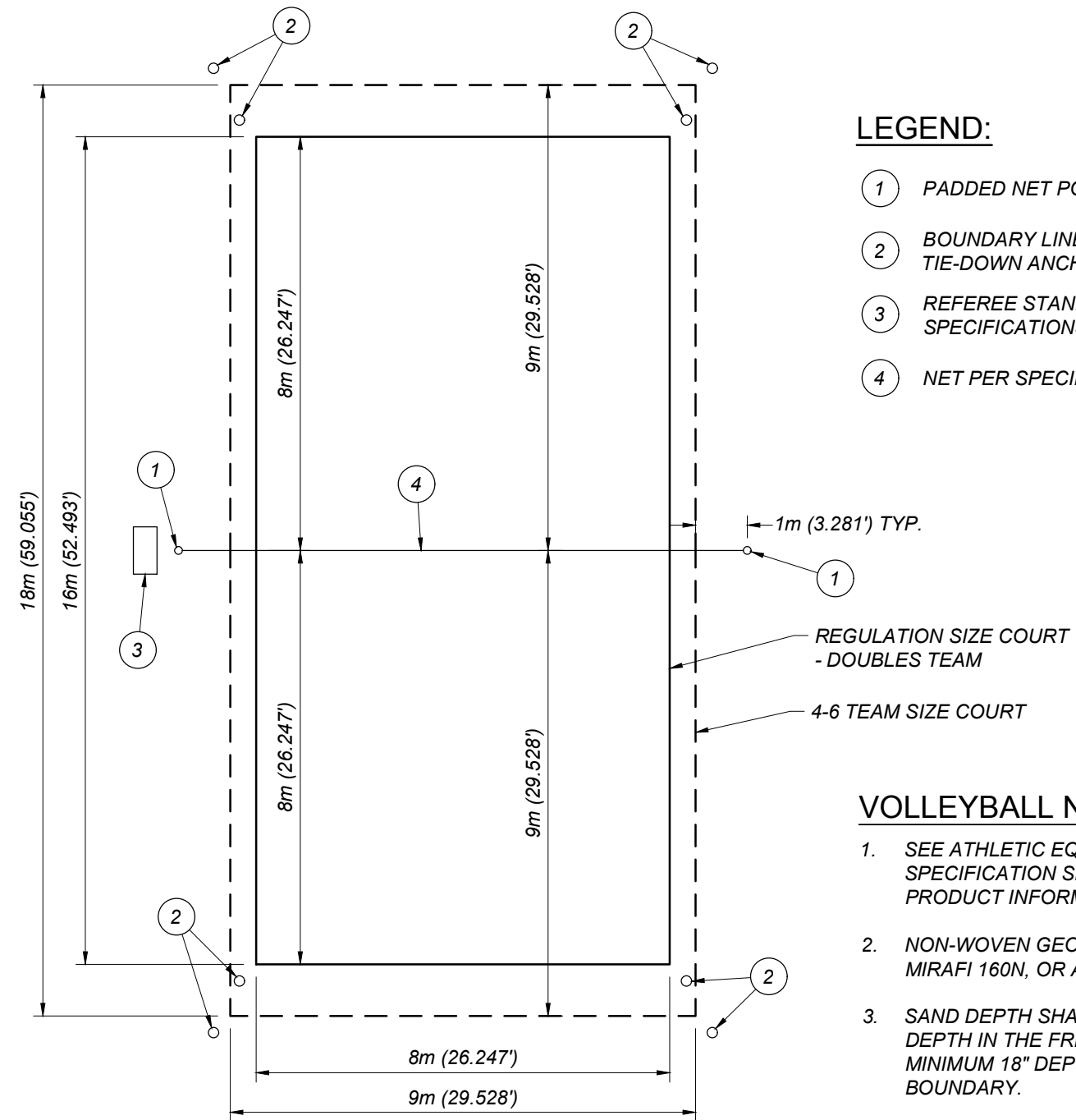

**LEGEND:**

- ① PADDED NET POST
- ② BOUNDARY LINE WEBBING TIE-DOWN ANCHOR
- ③ REFEREE STAND PER SPECIFICATIONS
- ④ NET PER SPECIFICATION

**VOLLEYBALL NOTES:**

1. SEE ATHLETIC EQUIPMENT SPECIFICATION SECTION 116833 FOR PRODUCT INFORMATION.
2. NON-WOVEN GEOTEXTILE SHALL MATCH MIRAFI 160N, OR ACCEPTED EQUAL.
3. SAND DEPTH SHALL BE A MINIMUM 12" DEPTH IN THE FREE AREA, AND A MINIMUM 18" DEPTH INSIDE COURT BOUNDARY.
4. COLOR SELECTIONS FOR NET AND PADDING SHALL BE SELECTED BY THE OWNER.

**C**  
**5**

**SAND VOLLEYBALL COURT LAYOUT**

NOT TO SCALE

**SCHEMATIC DESIGN**

<p>Blair, Church &amp; Flynn Consulting Engineers 481 Civic Avenue, Suite 200 Covina, California 91702 Tel (626) 326-1400 Fax (626) 326-1500</p>	<p>CONSULTANT</p> <p><b>LOS RIOS COMMUNITY COLLEGE DISTRICT</b></p>	
	<p><b>COSUMNES RIVER COLLEGE</b> <b>BEACH VOLLEYBALL COURTS</b> DETAILS</p>	<p>DR. BY: SJ CH. BY: ZH DATE: 12/06/2022 SCALE: NO SCALE</p>



Attachment B

Photographs



Body of the future beach volleyball area, looking west from the east part of the beach volleyball area; 02/06/23.



Trees within the future beach volleyball area, looking southwest from just northeast of the beach volleyball area; 02/06/23. All of the trees in the site were in leaf-off condition, making it easy to scan for nests.





South edge of the future beach volleyball area, looking west from the southeast part of the beach volleyball area; 02/06/23.



Large trees just south of the future beach volleyball area, looking south from the south edge of the beach volleyball area; 02/06/23. No nesting birds were observed in these trees or in trees viewable from the site.





North parking lot, looking west from the east edge of the parking lot; 02/06/23.



South edge of the north parking lot, looking east from the southwest corner of the north parking lot; 02/06/23.





West parking lot area, looking east from the northwest part of the west parking lot;  
02/06/23.



West parking lot area, looking north from the south edge of the west parking lot;  
02/06/23.

Attachment C

CNDDDB Map and Summary Report



**Selected Elements by Scientific Name**  
**California Department of Fish and Wildlife**  
**California Natural Diversity Database**



Query Criteria: Quad(Florin (3812144))

Species	Element Code	Federal Status	State Status	Global Rank	State Rank	Rare Plant Rank/CDFW SSC or FP
<i>Accipiter cooperii</i> Cooper's hawk	ABNKC12040	None	None	G5	S4	WL
<i>Acipenser medirostris pop. 1</i> green sturgeon - southern DPS	AFCAA01031	Threatened	None	G2T1	S1	
<i>Agelaius tricolor</i> tricolored blackbird	ABPBXB0020	None	Threatened	G1G2	S1S2	SSC
<i>Ardea alba</i> great egret	ABNGA04040	None	None	G5	S4	
<i>Ardea herodias</i> great blue heron	ABNGA04010	None	None	G5	S4	
<i>Athene cunicularia</i> burrowing owl	ABNSB10010	None	None	G4	S3	SSC
<i>Branchinecta lynchi</i> vernal pool fairy shrimp	ICBRA03030	Threatened	None	G3	S3	
<i>Branchinecta mesoovallensis</i> midvalley fairy shrimp	ICBRA03150	None	None	G2	S2S3	
<i>Buteo regalis</i> ferruginous hawk	ABNKC19120	None	None	G4	S3S4	WL
<i>Buteo swainsoni</i> Swainson's hawk	ABNKC19070	None	Threatened	G5	S3	
<i>Cuscuta obtusiflora var. glandulosa</i> Peruvian dodder	PDCUS01111	None	None	G5T4?	SH	2B.2
<i>Downingia pusilla</i> dwarf downingia	PDCAM060C0	None	None	GU	S2	2B.2
<i>Elanus leucurus</i> white-tailed kite	ABNKC06010	None	None	G5	S3S4	FP
<i>Emys marmorata</i> western pond turtle	ARAAD02030	None	None	G3G4	S3	SSC
<i>Falco columbarius</i> merlin	ABNKD06030	None	None	G5	S3S4	WL
<i>Hibiscus lasiocarpus var. occidentalis</i> woolly rose-mallow	PDMAL0H0R3	None	None	G5T3	S3	1B.2
<i>Lasthenia chrysantha</i> alkali-sink goldfields	PDAST5L030	None	None	G2	S2	1B.1
<i>Legenere limosa</i> legenere	PDCAM0C010	None	None	G2	S2	1B.1
<i>Lepidium latipes var. heckardii</i> Heckard's pepper-grass	PDBRA1M0K1	None	None	G4T1	S1	1B.2
<i>Lepidurus packardii</i> vernal pool tadpole shrimp	ICBRA10010	Endangered	None	G4	S3	





Selected Elements by Scientific Name  
California Department of Fish and Wildlife  
California Natural Diversity Database



Species	Element Code	Federal Status	State Status	Global Rank	State Rank	Rare Plant Rank/CDFW SSC or FP
<b><i>Linderiella occidentalis</i></b> California linderiella	ICBRA06010	None	None	G2G3	S2S3	
<b><i>Melospiza melodia pop. 1</i></b> song sparrow ("Modesto" population)	ABPBXA3013	None	None	G5T3?Q	S3?	SSC
<b><i>Nannopterum auritum</i></b> double-crested cormorant	ABNFD01020	None	None	G5	S4	WL
<b><i>Northern Hardpan Vernal Pool</i></b> Northern Hardpan Vernal Pool	CTT44110CA	None	None	G3	S3.1	
<b><i>Nycticorax nycticorax</i></b> black-crowned night heron	ABNGA11010	None	None	G5	S4	
<b><i>Oncorhynchus mykiss irideus pop. 11</i></b> steelhead - Central Valley DPS	AFCHA0209K	Threatened	None	G5T2Q	S2	
<b><i>Pogonichthys macrolepidotus</i></b> Sacramento splittail	AFCJB34020	None	None	G3	S3	SSC
<b><i>Sagittaria sanfordii</i></b> Sanford's arrowhead	PMALI040Q0	None	None	G3	S3	1B.2
<b><i>Spirinchus thaleichthys</i></b> longfin smelt	AFCHB03010	Candidate	Threatened	G5	S1	
<b><i>Taxidea taxus</i></b> American badger	AMAJF04010	None	None	G5	S3	SSC
<b><i>Thamnophis gigas</i></b> giant gartersnake	ARADB36150	Threatened	Threatened	G2	S2	
<b><i>Trifolium hydrophilum</i></b> saline clover	PDFAB400R5	None	None	G2	S2	1B.2
<b><i>Xanthocephalus xanthocephalus</i></b> yellow-headed blackbird	ABPBXB3010	None	None	G5	S3	SSC

Record Count: 33

# BIOS Records Near Cosumnes River College

California Natural Diversity Database (CNDDDB) Commercial [ds85]

- Plant (80m)
- Plant (specific)
- Plant (non-specific)
- Plant (circular)
- Animal (80m)
- Animal (specific)
- Animal (non-specific)
- Animal (circular)
- Terrestrial Comm. (80m)
- Terrestrial Comm. (specific)
- Terrestrial Comm. (non-specific)
- Terrestrial Comm. (circular)
- Aquatic Comm. (80m)
- Aquatic Comm. (specific)
- Aquatic Comm. (non-specific)
- Aquatic Comm. (circular)
- Multiple (80m)
- Multiple (specific)
- Multiple (non-specific)
- Multiple (circular)
- Sensitive EO's (Commercial only)

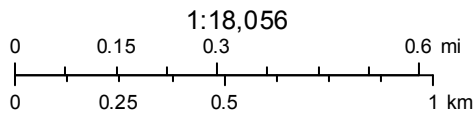
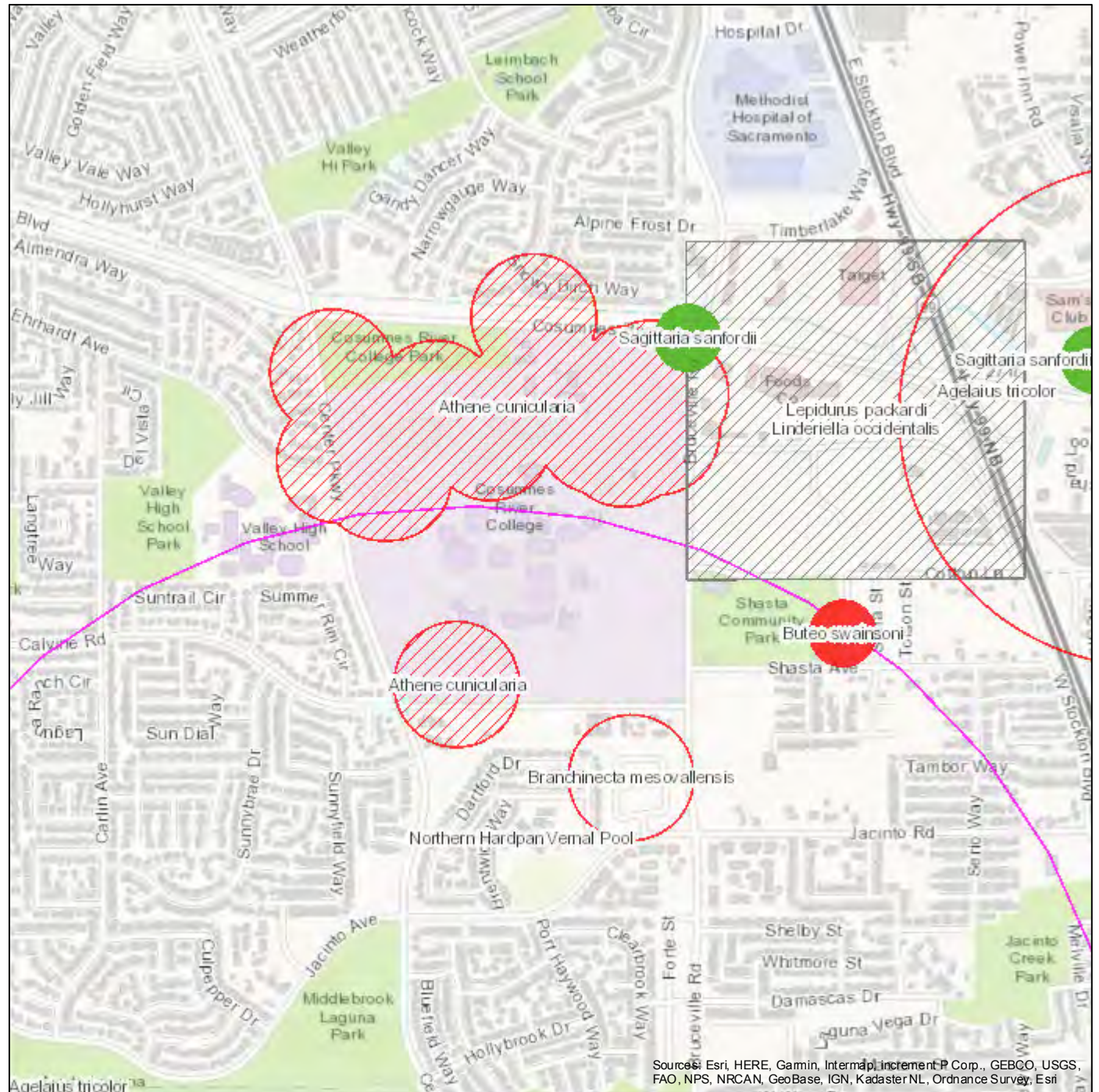

February 14, 2023

Source: Esri, HERE, Garmin, Intermap, increment P Corp., GEBCO, USGS, FAO, NPS, NRCAN, GeoBase, IGN, Kadaster NL, Ordnance Survey, Esri

# **APPENDIX C**



## CULTURAL RESOURCES TECHNICAL MEMORANDUM

Date: February 7, 2023  
To: Petralogix Engineering, Inc.  
From: Solano Archaeological Services, LLC  
Subject: Cultural Resources Investigation – Cosumnes River College Beach Volleyball Courts Project, City of Sacramento, Sacramento County, California

### INTRODUCTION

This technical memorandum summarizes the results of background research, Native American community outreach, pedestrian survey, and study findings for the Cosumnes River College Beach Volleyball Courts Project (the Project) located in the City of Sacramento, Sacramento County, California (Attachment A, Figure 1). The Project is subject to California Environmental Quality Act (CEQA) requirements, and Solano Archaeological Services, LLC (SAS) has prepared this report to support compliance with the cultural resources provisions of CEQA.

### PROJECT LOCATION

The project area consists of a single parcel adjacent to Parking Lot H, and the Community Athletic Center. The project area encompasses a total of approximately 1.46 acres (ac.) and is situated on the *Florin, California* U.S. Geological Survey (USGS) topographic 7.5-minute quadrangle in Township 7 North, Range 5 East, Section 15 (Attachment A, Figures 2, 3).

### PROJECT DESCRIPTION

Cosumnes River College proposes constructing a beach volleyball facility including six sand courts, restrooms, and associated infrastructure. Each court would be constructed with sand up to 18-inches (in.) in depth with individual buried drainage systems consisting of 6-in.-diameter perforated drainpipe, angular drain rock, and geotextile non-woven fabric. Construction of further parking for college and community events would not be necessary as it is anticipated that the current adjacent lots could accommodate presumed vehicle loading. Power to new court lighting would be drawn from the existing mechanical room at the adjacent pool building. The proposed project would also install access pathways to the courts and result in the removal of approximately 12 existing trees.

### REGULATORY SETTING

CEQA requires that public agencies having authority to finance or approve public or private projects assess the effects of those projects on cultural resources. Cultural resources include buildings, sites, structures, objects, or districts, each of which may have historical, architectural, archaeological, cultural, or scientific significance. CEQA states that if a proposed project would result in an effect that may cause a substantial adverse change in the significance of a significant cultural resource (termed a “historical resource”), alternative plans or mitigation measures must be considered. Because only significant cultural

resources need to be addressed, the significance of cultural resources must be determined before mitigation measures are developed.

CEQA §5024.1 (Public Resources Code [PRC] §5024.1) and §15064.5 of the State CEQA Guidelines (14 California Code of Regulations [CCR] §15064.5) define a historical resource as “a resource listed or eligible for listing on the California Register of Historical Resources.” A historical resource may be eligible for inclusion in the California Register of Historical Resources if it:

- 1) Is associated with events that have made a significant contribution to the broad patterns of California’s history and cultural heritage
- 2) Is associated with the lives of persons important to our past
- 3) Embodies the distinctive characteristics of a type, period, region, or method of construction; represents the work of an important creative individual; or possesses high artistic values
- 4) Has yielded, or may be likely to yield, information important to prehistory or history

In addition, CEQA also distinguishes between two classes of archaeological resources: archaeological sites that meet the definition of a historical resource, and “unique archaeological resources.” An archaeological resource is considered unique if it:

- Is associated with an event or person of recognized significance in California or American history or of recognized scientific importance in prehistory
- Can provide information that is of demonstrable public interest and is useful in addressing scientifically consequential and reasonable research questions
- Has a special or particular quality such as oldest, best example, largest, or last surviving example of its kind
- Is at least 100 years old and possesses substantial stratigraphic integrity; or
- Involves important research questions that historical research has shown can be answered only with archaeological methods (Public Resources Code §21083.2)

According to the CEQA Guidelines, a project with an effect that may cause a substantial adverse change in the significance of a historical resource, or a unique archaeological resource is a project that may have a significant effect on the environment (14 CCR §15064.5[b]). CEQA further states that a substantial adverse change in the significance of a resource means the physical demolition, destruction, relocation, or alteration of the resource or its immediate surroundings such that the significance of a historical resource would be materially impaired.

#### NATURAL AND CULTURAL SETTING

The project area is located in the Central Valley (also known as the Great Valley or Great Central Valley), an elongated depression between the Coast Ranges and the Sierra Nevada. The Central Valley was formed during the Quaternary Period, the most recent of the three periods of the Cenozoic era. The Cenozoic geological formations are the most important to the Central Valley in terms of the freshwater aquifer formations that make the valley an ideal location for farming and ranching.

The Cosumnes River College campus is situated where two large ecosystems overlap: the Sacramento-San Joaquin Delta Ecoregion and the California Great Valley Ecoregion (Hickson and Keeler-Wolf 2007; Olsen and Cox 2016). Both ecosystems have undergone vast changes in the past 150+ years and so both endemic and newly introduced flora and fauna must be discussed. Both these regions are included in the APE flora and fauna profile, because biologically, these regions are not sharply delineated.

The Delta region stretches from Sacramento in the north to just south of Tracy. Before agricultural development in the region, vegetation of the Delta was composed of freshwater and brackish marshes



with tules (*Schoenoplectus acutus* and *S. californicus*) and cattails (*Typha spp.*), broad riparian thickets of scrubwillows (*Salix spp.*), buttonwillow (*Cephalanthus occidentalis*), and native brambles (*Rubus ursinus*, *Rosa californica*). Extensive riparian forests of Fremont cottonwood (*Populus fremontii*), valley oak (*Quercus lobate*), Oregon ash (*Fraxinus latifolia*), box elder (*Acer negundo*), white alder (*Alnus rhombifolia*), and black willow (*Salix gooddingii*) occurred in lower areas, while upland non-riparian stands of valley oak and coast live oak (*Quercus agrifolia*) occurred in a mosaic with seasonally flooded herbaceous vegetation including vernal pools and alkali wetlands (Hickson and Keeler-Wolf 2007).

The California Great Valley Ecoregion (as defined by Buck-Diaz et al. 2012) overlaps with the Delta region in terms of environment and ecosystem around the project area. Vast grasslands, oak savannas, riparian marshes, vernal pools, and large lakes once covered the Central Valley. Like the ecosystems of the Delta regions, it has been significantly altered by urban and suburban development, farming, and ranching during the historic period. Examples of typical flora that are part of this ecosystem include California buckeye (*Aesculus californica*), Bermuda grass (*Cynodon dactylon*), California ash (*Fraxinus dipetala*), and California buckthorn (*Frangula californica*).

### *Prehistoric Setting*

Attempts to classify the prehistory of California date to at least the early decades of the 20<sup>th</sup> century, but it was the later work of Beardsley (1948, 1954) that formed the basis for cultural sequences used today. Based on documenting artifact similarities among sites in the San Francisco Bay region and the Sacramento-San Joaquin Delta, Beardsley formatted his findings into a cultural model known as the Central California Taxonomic System (CCTS). This system proposed a linear, uniform sequence of cultural succession in central California, and defined Early, Middle, and Late horizons for cultural change. Archaeological researchers subsequently refined and redefined aspects of the CCTS. For example, Fredrickson (1973, 1974, and 1994) reviewed general economic, technological, and mortuary traits between archaeological assemblages across the region. He separated cultural, temporal, and spatial units from each other and assigned them to six chronological periods: Paleo-Indian (12,000-8,000 B.P.); Lower, Middle, and Upper Archaic (8,000 B.P. to 1,500 B.P.) and Upper, and Lower Emergent (1,500 B.P. to 200 B.P.).

Fredrickson's (1974) Paleo-Archaic-Emergent cultural sequence was recalibrated by Rosenthal et al. (2007) who defined three broad periods: The Paleoindian (13,550–10,550 B.P.); the three-staged Archaic, consisting of the Lower Archaic 10,550–7,550 B.P.), Middle Archaic (7,550–2,550 B.P.), and Upper Archaic (2,550 cal. B.P.–2,100 B.P.); and the Emergent (2,100 B.P.–contact). The three divisions of the Archaic Period correspond to climate changes and the overall sequence is now commonly used to interpret central California prehistory.

### Paleo-Indian Period

This period began when the first people began to enter what is now known as the California culture area. It was commonly believed these first people subsisted on big game and minimally processed foods, (i.e., hunters and gatherers), and did not engage in long-range trade patterns. However, recent research indicates these people may have been more sedentary, relied on some processed foods, and were engaged in trade over fairly long distances (Rosenthal et al. 2007). Populations likely consisted of small groups traveling frequently to exploit plant and animal species seasonally available across wide landscapes.

### Archaic Period

This period was characterized by an increase in plant exploitation, more elaborate burial accoutrements, and increased trade network complexity. The three divisions that correspond to prehistoric climate change are characterized by the following traits (Rosenthal et al. 2007):

- Lower Archaic Period—Cycles of widespread floodplain and alluvial fan deposition have been documented during this period. Artifact assemblages from this time include flaked stone crescents, early wide-stemmed points, and marine shell beads. Obsidian from eastern Nevada and the north coast ranges has been found on sites dating to this period which indicates trade was occurring in multiple directions. A variety of plant and animal species were utilized, including acorns, wild cucumber, and manzanita berries.
- Middle Archaic Period—Rosenthal et al. (2007) identified two distinct settlement/subsistence patterns during this period which was significantly drier than the Lower Archaic: the foothill tradition, and the valley tradition. Functional artifact assemblages consisting primarily of locally sourced flaked stone and groundstone cobbles characterize the foothills tradition, with very few trade goods. Specialized tools, trade goods, and faunal refuse that suggests year-round occupation are evident on sites of the valley tradition. Distinct artifacts attributed to this tradition include one of the oldest dated shell bead assemblages in central California (4,160 B.P.) and a particular type of pestle used with a wooden mortar (Meyer and Rosenthal 1997).
- Upper Archaic Period—This period saw an abrupt change to wetter and cooler environmental climate conditions. Much greater cultural diversity can be seen in archaeological assemblages from this period. More specialized artifacts, such as bone tools, ceremonial blades, polished and groundstone plummets, saucer and saddle *Olivella* shell beads, *Haliotis* shell ornaments, and a variety of groundstone implements are characteristic of this period.

#### Emergent Period

This period saw the introduction of the bow and arrow, the emergence of social stratification linked to wealth, an expansion of trade networks, and the apparent use of clam shell beads as a form of currency (Moratto 1984). The Augustine pattern (the distinct cultural pattern of the Emergent Period) is characterized by the appearance of small projectile points (largely obsidian), rimmed display mortars, flanged steatite pipes, flanged pestles and chevron-decorated bird-bone tubes. Large mammals and small seeded resources appear to have made up a larger part of the diet during this period (Fredrickson 1968; Meyer and Rosenthal 1997; Rosenthal et al. 2007).

#### *Ethnographic Context*

Several ethnographers and historians conducted research in the Central Valley, and part of that body of research concerns the Plains Miwok. The term “Miwok” refers to a specific Utian language group, and the subdivisions refer to smaller divisions within the broader language group. The Plains Miwok were one of five divisions of the Eastern Miwok, and inhabited the Delta-Plains region of the Central Valley (Levy 1978). The application of a lexicostatistic model for language divergence applied to the Plains Miwok dialect suggested it has been a complex linguistic entity for 2,000 years (Levy 1978:398), and researchers infer this indicates the group inhabited the region for at least that long.

#### Political and Social Organization

The political organization of the Plains Miwok centered on the tribelet, a group composed of 300 to 500 people (Levy 1978:410). Each tribelet consisted of several villages that controlled a specific area of resources. These tribelets were divided along lineages localized to specific geographic settings, which represented a village site and associated satellite sites where the seasonal collection of resources occurred (Levy 1978). Each tribelet settlement was the headquarters of a localized patrilineage whose name reflected their origin location. Each settlement had a speaker who acted as the tribelet chief’s representative to their own individual settlements (Levy 1978).

Linage membership was dictated by moieties. The Eastern Miwok believed all living things belonged to one of two equal, but opposite, parts of the world. This distinction is important to social organization

because a person's lineage was distinguished by which part that one belonged. These two "sides" are land and water, and were also referred to by important representation animals. For instance, the Southern Sierra Miwok used blue jay and grizzly bear to represent the land side and coyote to represent the water side. Names of individuals corresponded to an animal or object that belonged to the same moiety as the person named (Gifford 1916 as cited in Cook 1955:35). Moieties were also intended as exogamous units, and most marriages followed this rule. They also played a part in ceremonies such as funeral and puberty rites (Gifford 1916 as cited in Cook 1955:35).

### Settlement and Subsistence

The settlement patterns of the Plains Miwok coincide with their subsistence patterns and practices. The Plains Miwok have been characterized as intensive hunter-gatherers with an emphasis on gathering (Bennyhoff 1977). The seasonal availability of floral resources dictated the limits of the group's economic pursuits. Their territory covered six seasonally productive biotic communities, and they had a rich body of resources to choose from in each of these zones. The storage of floral resources in the form of acorn granaries allowed for more stable use of the resource base (Bennyhoff 1977). Before appropriation of the acorn as a resource base, archaeological evidence suggests people in the same geographic area suffered from seasonal deprivation (Schultz 1981).

The Plains Miwok did not have cultivated plants or domesticated animals, and their main subsistence strategy was based on gathering plant food and hunting mammals. Although other groups of Miwok such as foothills groups practiced seasonal transhumance for resources, the fecund Central Valley had grasslands rich with seed-bearing annuals and groups of large fauna such as deer, tule elk, and antelope (Levy 1978). Fishing by the use of nets, bone hooks, harpoons and obsidian tipped spears contributed significantly to their diet (Levy 1978:404).

### Technology and Material Culture

The bow and arrow was both the principal hunting tool and primary weapon of war among the Plains Miwok. The bows were made of the wood of oak, willow, pepperwood, maple, or hazel and formed into the "sinew-backed" variety: several layers of sinew were glued together and glued to the back of the bow with an adhesive extracted from soaproot (Levy 1978:405).

Arrows were made in several different types. The arrows used for hunting large game or for war were made with a foreshaft designed to stay in the victim even if the main shaft was broken off; this is in contrast to ordinary hunting arrows where the arrowhead is attached directly to the main shaft (Levy 1978:405-406). The Plains Miwok used laurel-leaf points for their arrows and three-feathered radical fletching for their arrows, usually from red tail hawk feathers (Levy 1978:406).

The Plains Miwok produced intricate twined and coiled basketry that was employed for a variety of uses. Cordage from several plants, such as milkweed and hemp, were used in the construction of baskets. Twined basketry was used for gathering seeds, manufactured into cradles, used for open-air winnowing, and for storage. Coiled basketry was watertight and used for cooking and serving acorn mush (Levy 1978). The patterns woven into basketry were an expression of material adornment and decoration, which made them elements of material culture as well as utilitarian items. Each pattern represented something in the cultural worldview, such as an important animal or plant, and may have further represented moieties (Barrett and Gifford 1933).

### Religion

Shamanism was practiced amongst the Miwok, which is in contrast to the secret-society type of cult system practiced by other tribes in many areas of north-central California. The skills and position of a



shaman were inherited patrilineally, and were derived from a combination of instruction by an older shaman and the acquisition of supernatural power (Levy 1978:412).

A number of different types of shamans were recognized. The spirit doctor or sucking shaman was the most important within Miwok religion. They obtained their power through dreaming during normal sleep or hallucinations facilitated by the use of *Datura* (a genus of nine species of poisonous vespertine flowering plants). These spirit doctors cured patients by getting the help of guardian spirits in their hallucinatory vision quests, and locating the diseased object inside of a person and sucking it out (Levy 1978:412).

The Eastern Miwok possessed many elaborate religious ceremonies, the number and type of which held at any given village were determined by the position of that village within the tribelet. The most important ceremonies were only held in the capital of the lineage settlement. The geographical location of a tribelet also dictated the ceremonies held; a wider variety of ceremonies were held in the Central Valley than in other regions occupied by the Miwok (Levy 1978:412).

### *Historic Period Setting*

Various Spanish explorers, (i.e. Pedro Fages in 1772, and Jose Canizares in 1776), searching for sites for inland missions, visited the Central Valley in the 1700s. Francisco Eliza sailed into the unexplored Sacramento River in 1793. Expeditions were also conducted in the early 1800s, and included those of Gabriel Moraga, Jose Antonio Sanchez and Father Narciso Duran. These explorers were followed by trappers of the Hudson Bay Company, beginning with Jedidiah Strong Smith in the late 1820s, and Joseph Walker and Ewing Young in the 1830s (Hoover et al. 1990:285-286).

Permanent Euro-American settlement in the Sacramento Valley began when the Spanish and subsequently colonial Mexican governments issued large land grants to various individuals, often in return for military or other services rendered to the government. One of the grantees was Swiss immigrant John Augustus Sutter, who first settled in what would become the city of Sacramento in 1839. Sutter established a fort on a knoll away from the low-lying areas along the American and Sacramento Rivers, and from 1839 until January 1848, Sutter's Fort served as a destination for immigrants coming into California. In conjunction with his fort, Sutter also recognized the value of a riverfront location and laid out the town of Sutterville in 1844, several miles south of his fort.

In 1848, James Marshall's gold discovery on the South Fork of the American River started a mass western migration to California. The discovery fundamentally shaped California history. As word spread of the gold discovery California's population swelled from 20,000 nonnative people in 1848 to 100,000 in 1849 and over 200,000 by 1852. These new residents flocked first to gateway cities, such as Stockton, Sacramento, and Marysville for supplies and stories of riches, before pushing east into the gold country, a region along the western slope of the Sierra Nevada Mountains stretching from Plumas in the north, to Fresno County in the south (Myer 2002; Rice et al. 2002).

For most of its history following European occupation, the area surrounding Cosumnes River College had been a lightly settled agricultural area supporting Sacramento. In the years following the Second World War, Sacramento, as well as many other communities across the nation, experienced a phenomenon known as the "flight to the suburbs". During the war years, there was a general halt in residential building due to the lack of building materials—which were reserved for the war effort. Many large dwellings in the central area were then divided into multiple apartment units to accommodate the growth in employees in the Sacramento area involved in the military bases and war industries. Two large-scale employers, Campbell Soup and the U.S. Army Signal Depot, located in the Florin area (just the northeast of the project area) in the 1940s. When the war was over, the returning G.I.s joined the work force, married and

began raising families. To meet the demand for new single-family dwellings, new suburban subdivisions sprang up all over Sacramento resulting in the urban/suburban landscape seen today.

### Florin

The early settlers that migrated to the Florin area were generally of Portuguese, Italian, and Asian (primarily Japanese) descent who worked on and established ranches, dairies, orchards, and vineyards. In the 1850s, the world-renowned horticulturist, Mr. James Rutter, planted the prize winning “Florin Flame Tokay” grape. For almost a century, the Florin area was the center of the Tokay grape production which led to the establishment of a number of wineries (Florin Historical Society 2018).

During Florin's peak years (between late 1890s and early 1900s), the shipments of grapes, and strawberries netted up to 250 train cars per season. During this time, Japanese immigrants replaced Chinese laborers in the fields around Florin, which had been established along the railroad line about eight miles southwest of Sacramento. As farmers shifted from growing wheat and hay to more intensely cultivated strawberry fields and vineyards, the small town of Florin became one of the largest Nikkei agricultural settlements in California. By the 1910s, Japanese immigrants leased or owned over one thousand acres and Florin's Nihonmachi overshadowed other areas of town. Their prominence became so pronounced that the small community drew national attention and emerged as a target for anti-Japanese political campaigns. Politicians journeyed the short distance from the state capital to see the "Japanese problem" first-hand in Florin before passing the Alien Land Act of 1913, which restricted land ownership for "aliens ineligible for citizenship." A few years later the local school board segregated Florin's elementary school. Despite these pressures, Florin's Nihonmachi grew and served as the cultural, social and commercial center for Japanese farm families throughout the area (Californiajapantowns.org 2018).

Shortly after the Japanese attack on Pearl Harbor in December of 1941, President Roosevelt signed Government Order 9066 which mandated the relocation of Japanese citizens to internment camps throughout the southwestern U.S. Hundreds of families in the Sacramento area were forcibly removed from their homes and businesses including the farm families that concentrated in and around Florin. In general, agricultural production in Florin ceased and was never re-established to any great extent. By the 1950s, land development became more profitable, and Florin's once lush agricultural scene became less productive. This pattern of land use continues to the present day with little in the way of open space remaining in the area. Due to World War II, the depression, and the import of grapes from other parts of the world, the farming in Florin's production decreased dramatically and today the area is largely developed for residential and commercial purposes.

### NATIVE AMERICAN COMMUNITY OUTREACH

The PRC Sections 21080.1, 21080.3.1, and 21080.3.2 require public agencies to consult with the appropriate California Native American tribes identified by the Native American Heritage Commission (NAHC) for the purpose of mitigating impacts to cultural resources. To meet PRC requirements, on January 27<sup>th</sup>, 2023, SAS emailed a letter and a map depicting the project area and surrounding vicinity to the NAHC requesting a Sacred Lands File (SLF) search, and a list of Native American community representatives who might have an interest in, or concerns with the proposed Project (Attachment B). As of this report, SAS has not received any responses from the NAHC. When information is provided by the NAHC, SAS will prepare an addendum to this study.

### CALIFORNIA HISTORICAL RESOURCES INFORMATION SYSTEM RECORDS SEARCH

On January 27<sup>th</sup>, 2023, the North Central Information Center (NCIC) of the California Historical Resources Information System, provided the results of a record search for the Project (NCIC File No. SAC-23-25) (Attachment C). The NCIC indicated that no prehistoric or historic-era cultural resources have been documented within the project area. Four historic-era sites were recorded within a half-mile

(mi.) search radius, and these consisted primarily of concentrations of features such as wells, ditches, walls, building and structure remains, and trash dumps recorded adjacent to Bruceville Road. The NCIC also reported that no previous studies included the current project area or were conducted within the half-mi. search radius.

#### HISTORICAL MAP REVIEW

To ascertain patterns of land ownership and use within the project area and identify potential undocumented subsurface cultural deposits and sensitive landforms, SAS conducted additional archival research focused on historical mapping and land transfer records. This research consisted of reviews of the Bureau of Land Management's General Land Office (GLO) archives including patent records and plat maps, historical USGS topographic quadrangle maps, and other archival sources.

A review of the 1855, and 1872 GLO plat maps appears to indicate that no development had occurred within or in the vicinity of the project area during this period. The only historic-era feature depicted on the 1855 plat in Section 15 was the north-south trending *Upper Stockton Road* (generally present-day State Route 99) and a partial depiction of a field in the northeastern ¼ of the section.

The GLO land patent records indicate that only one transfer of federal land occurred that encompassed the project area. This consisted of the entire southwest ¼ of Section 15 as part of a much larger grant to the State of California of over 13,000 ac. under the 1841 Preemption Act. The Preemption Act permitted "squatters" who were living on federal government-owned land to purchase up to 160 ac. for \$1.25 per acre before the land would be offered for sale to the general public. The Act further provided that Ohio, Indiana, Illinois, Alabama, Missouri, Mississippi, Louisiana, Arkansas, and Michigan or any state thereafter admitted to the Union would be paid 10% of the proceeds from the sale of such public land. To qualify under the law, the "squatter" had to be the "head" of a household, a single man over 21 or a widow, a citizen of the U.S. or an immigrant intending to become naturalized, and a resident of the claimed land for a minimum of 14 months.

The Preemption Act allowed individuals to claim federal land as their personal property. To preserve ownership, the claimant had to accomplish specific things to legitimize the claim. One way was to reside on the land. Another was to work consistently to improve the land for at least five years. It was not necessary that the claimant have title to the land; living there and working toward improving the stake were enough. However, if the land remained idle for six months, the government could step in and take the property. The Act granted 500,000 ac. of land to each included state and provided that the proceeds from the sales of such lands "shall be faithfully applied to objects of internal improvement (Specifically, the construction of roads, railways, bridges, canals and improvement of water-courses, and draining of swamps) (Dworsky 1962).

In the adjacent southeast ¼ of Section 15 (near but outside the project area), the full 160 ac. of the southeast ¼ was granted to George G. Waters, and William George in 1860 under the Scrip Warrant Act of 1855 (10 Stat. 701). This Act provided for land grants to military veterans who had served in any wars the country had been engaged in since 1790. They were entitled to a certificate of warrant for 160 ac. of land as long as they had not deserted or been dishonorably discharged. A veteran's widow and children were entitled to receive a grant that the deceased would have been entitled to receive and grants could be assigned or transferred to non-veterans (CSU Monterey Bay 2020). This Act applied to William George who served in Captain Tracy's Company of California Volunteers during unspecified "Indian Disturbances". It would appear that George sold or otherwise transferred his grant (a common practice during the 19<sup>th</sup> century) to George G. Waters at the time of the patent award and this occurrence is recorded on the transfer document.

Aerial photography from 1947, 1957, 1964, and 1966 demonstrates that no developments of any kind occurred within or in the immediate vicinity of the project area. Dense residential and commercial development, and Cosumnes River College campus buildings and structures, however, are clearly depicted in 1984, the next available set of aerial photos. Similarly, USGS topographic mapping dating between 1909, and 1970 does not show any developments. It is not until the 1977 printing of the Florin quadrangle, that campus buildings are shown in Section 15 along with other developments and roadways in the surrounding area.

## FIELD SURVEY

### *Methods*

On February 2, 2023, SAS archaeologists Karena Skinner, and Mark Pense conducted an intensive pedestrian survey of the project area utilizing pedestrian transects spaced no greater than 10 meters apart. Particular attention was paid to rodent burrows, erosional exposures, and other areas where mineral soils were available for examination. A sub-meter accurate Trimble GPS unit was utilized to verify project area boundaries and to record locations of landscape features and cultural resources. Photographs of the project area and immediate vicinity were taken with digital media, and have been archived by SAS.

### *Results*

The entire project area was covered in mown grass with little in the way of ground surface visibility being available for examination. Small areas of bare ground were present at the base of trees within the project area, and to a small extent adjacent to road edges and curbs. No prehistoric or historic-era sites, features, or artifacts were noted.

## SUMMARY AND RECOMMENDATIONS

Archival research and an intensive field survey did not identify any prehistoric or historic-period cultural resources within or adjacent to the project area. Although prehistoric sites can be found in the general region surrounding the project area, none have been recorded within the half-mi. search area. In addition, other than a channelized segment of Beacon Creek about 1/4-mi. to the north, no natural drainages are located within or near the project area. The lack of documented early Native American sites in the immediate vicinity and the absence of natural water sources (potentially attractive locations for early Native American settlement and activities) suggest the project area retains a low level of sensitivity for retaining traces of prehistoric habitation. Concerning historic period resources, historic mapping, aerial photographs, archival research, and the field survey indicate that no developments of any kind have occurred within the project area. Consequently, SAS proposes a low level of sensitivity for the project area to contain potentially significant historic-era sites, features, or artifacts.

If human remains or any associated funerary artifacts are discovered during construction, all work must cease within the immediate vicinity of the discovery. In accordance with the California Health and Safety Code (Section 7050.5), the Sacramento County Sheriff/Coroner must be contacted immediately. If the Coroner determines the remains to be Native American, the Coroner will notify the Native American Heritage Commission, which will in turn appoint a Most Likely Descendent (MLD) to act as a tribal representative. The MLD will work with the Applicant and a qualified archaeologist to determine the proper treatment of the human remains and any associated funerary objects. Construction activities will not resume until either the human remains are exhumed, or the remains are avoided via Project construction design change.

## REFERENCES

- Barrett, S.A. and E.W. Gifford.  
1933 Miwok Material Culture. *Bulletin of the Public Museum of the city of Milwaukee* 2(4):117-376. Milwaukee, Wis.
- Beardsley, R.K.  
1948 Cultural Sequences in Central California Archaeology. *American Antiquity* 14:1-28.  
1954 Temporal and Areal Relationships in Central California Archaeology. *University of California Archaeological Survey Reports* 24:1-62; 25:63-131.
- Bennyhoff, J. A.  
1977 Ethnogeography of the Plains Miwok. Center for Archaeological Research at Davis Publication 5. Davis.
- Buck-Diaz, J., Batiuk, S. and J, Evans  
2012 Vegetation Alliances and Associations of the Great Valley Ecoregion, California. Available online at <http://nrm.dfg.ca.gov>
- California Japantowns  
2018 <http://www.californiajapantowns.org/>
- Cook, S.F.  
1955 The Aboriginal Population of the San Joaquin Valley, California. *University of California Anthropological Records* 16(2):31-80. Berkeley.
- Florin Historical Society  
2018 <http://florinhistoricalsociety.org/history.html>
- Fredrickson, D.A.  
1973 Early Cultures of the North Coast and North Coast Ranges, California. PhD Dissertation, Department of Anthropology, University of California, Davis.  
1974 Cultural Diversity in Early Central California: A view from the North Coast Ranges, *Journal of California Anthropology* 1:41-54.  
1994 Spatial and Cultural Units in Central California Archaeology. In *Toward a New Taxonomic Framework for Central California Archaeology: Essays by James A. Bennyhoff and David A. Fredrickson*. Edited by R.E. Hughes, pp. 25-48. Contributions to the University of California Archaeological Research Facility no. 52.
- Gifford, E.W.  
1916 Northern and Central (Sierra) Miwok Field notes. (Manuscript No. 203 in the University Archives, Bancroft Library, University of California, Berkeley).
- Hickson, D. and T. Keeler-Wolf.  
2007 Vegetation and Land Use Classification and Map of the Sacramento-San Joaquin River Delta. Prepared for the Bay Delta Region California Department of Fish and Game. Available online at <http://nrm.dfg.ca.gov>

- Hoover, M.B., H.E. Rensch, E.G. Rensch, and W.N. Abeloe  
2090 Historic Spots in California. 3rd ed. Revised by Douglass E. Kyle. Stanford University Press, Palo Alto, California.
- Levy, Richard  
1978 Eastern Miwok. In California, edited by R.F. Heizer, pp. 398-413. Handbook of North American Indians, Vol. 8, W.C. Sturtevant, general editor. Smithsonian Institute, Washington, D.C.
- Meyer, J., and J.S. Rosenthal  
1997 *Archaeological and Geoarchaeological Investigations at Eight Prehistoric Sites in the Los Vaqueros Reservoir Area, Contra Costa County, California*. Anthropological Studies Center, Sonoma State University Academic Foundation, Rohnert Park, California. Submitted to the Contra Costa County Water District, Concord, California. Copies available at the Northwest Information center, Sonoma State University, Rohnert Park.
- Moratto, M.J.  
1984 *California Archaeology*. Academic Press, New York, NY.
- Myer, Chuck.  
2002 Placer County: An Illustrated History. Carlsbad, CA: Heritage Media Corporation.
- Olson, D. and R. Cox.  
2016 California Central Valley Grasslands. Prepared for the World Wildlife Fund, Washington, D.C.
- Rice, Richard B., William Bullough, Richard Orsi  
2002 The Elusive Eden: A New History of California. New York: Knopf.
- Rosenthal, Jeffrey S., Gregory G. White, and Mark Q. Sutton  
2007 The Central Valley: A View from the Catbird's Seat. In California Prehistory: Colonization, Culture, and Complexity, edited by Terry L. Jones and Kathryn A. Klar pp. 147-164. Altamira Press, Lanham, Maryland.
- Schulz, Peter  
1981 Osteoarchaeology and Subsistence Change in Prehistoric Central California. Unpublished PhD dissertation, Department of Anthropology, University of California Davis.

# **ATTACHMENT A**

## *Figures*



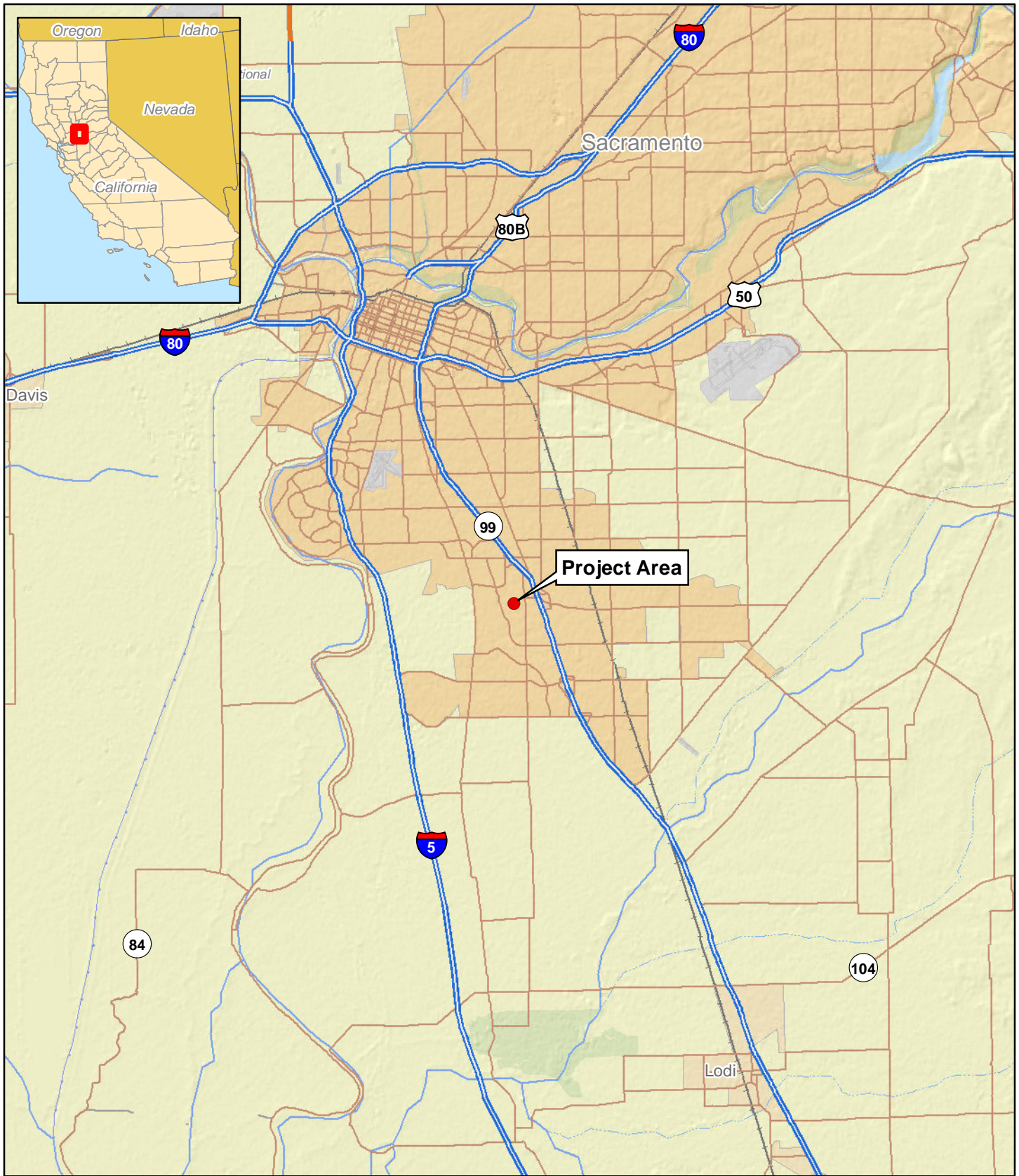

Figure 1. Project Vicinity Map.

● Consumnes River College Beach Volleyball Courts Project Area

1:250,000

0 3 Miles

0 6 Kilometers



Sources: USA Base Map [layer], Data and Maps [CD]. ESRI, 2006.



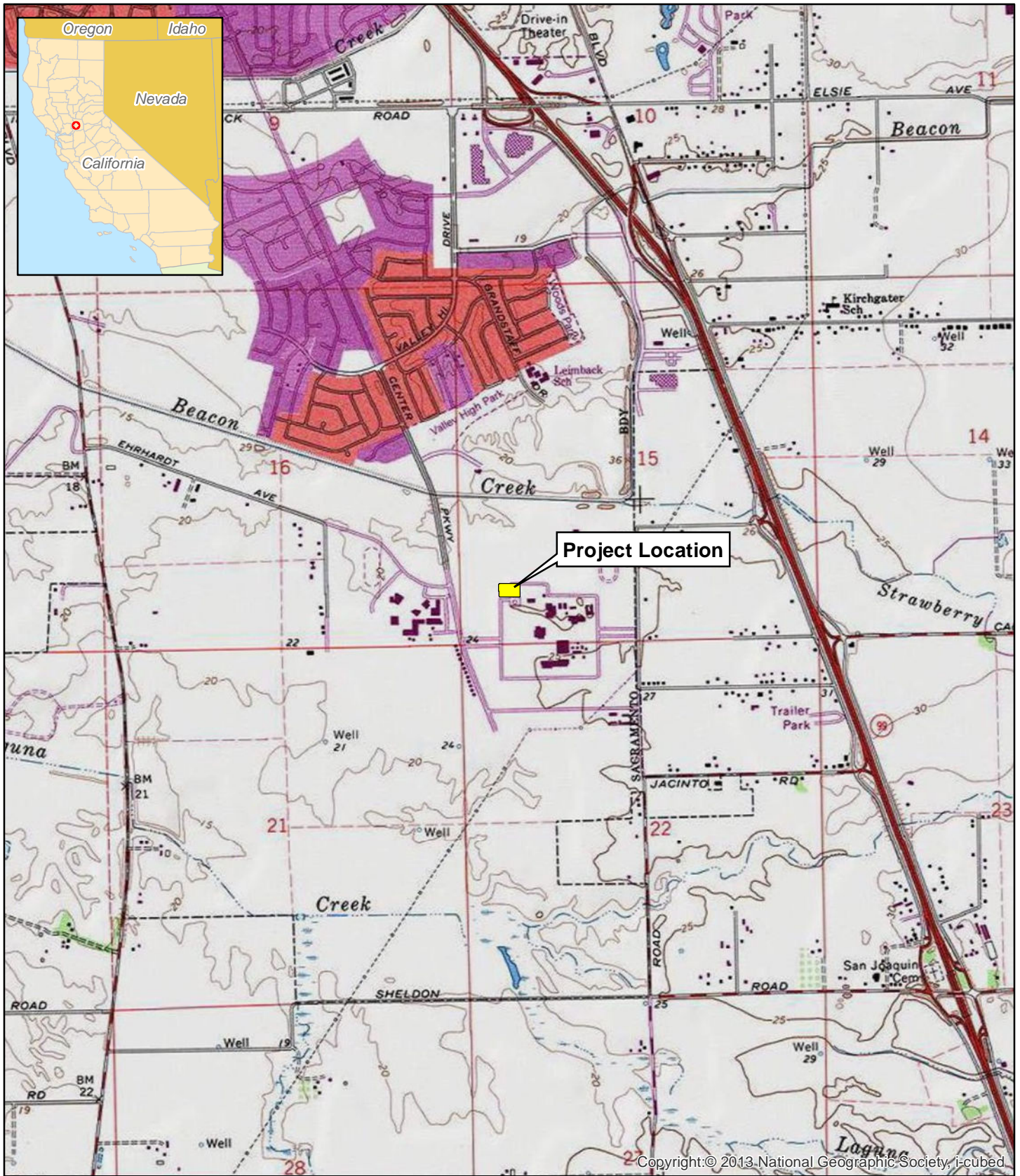

Copyright: © 2013 National Geographic Society, i-cubed

Figure 2. Project Location Map.

1:24,000

 Consumnes River College  
Beach Volleyball Courts Project Area

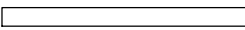
 0.5 Miles

T07N, R05E, Section 15. Florin, 7.5' Series Quadrangle, USGS, 1980.

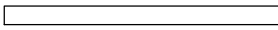
 1 Kilometers







Source: Esri, DigitalGlobe, GeoEye, Earthstar Geographics, CNES/Airbus DS, USDA, USGS, AeroGRID, IGN, and the GIS User Community

Figure 3. Project Area Map.

Consumnes River College Beach Volleyball Courts Project Area

Total Acres: 1.46

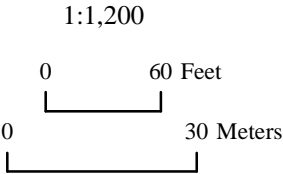

## **ATTACHMENT B**

### ***Native American Community Outreach***

P.O. Box 367  
Elmira, CA 95625



707-718-1416 ▲ Fax 707-451-4775  
www.solanoarchaeology.com

January 27<sup>th</sup>, 2023

Native American Heritage Commission  
1550 Harbor Blvd, Suite 100  
West Sacramento, CA 95691

**Re: Cosumnes River College Volleyball Courts Project, City of Sacramento, Sacramento County, California**

To Whom It May Concern:

Petralogix Engineering, Inc., has retained Solano Archaeological Services, LLC (SAS) to conduct a cultural resources inventory of an approximately 1.54-acre project area on the campus of Cosumnes River College in the City of Sacramento. The proposed Project would construct beach volleyball courts and associated infrastructure on a presently undeveloped parcel. The project area is located in Township 7 North, Range 5 East, Section 15 as depicted on the attached *Florin, California* USGS 7.5' topographic quadrangle map.

The cultural investigation will include an intensive survey and we would like to request a Sacred Lands File (SLF) review for any known but unrecorded cultural resources or sensitive properties within or near the project area. If you could also please provide a list of appropriate Native American individuals/organizations that may have knowledge of cultural resources in the vicinity, we would greatly appreciate it. Please be aware that this SLF review request and California Environmental Quality Act outreach effort to local tribal representatives is for planning purposes only.

Please email results back to [brian@solanoarchaeology.com](mailto:brian@solanoarchaeology.com).

If you have any questions, feel free to contact me by email or via phone at 530-417-7007.

Regards,

A handwritten signature in blue ink that reads "Brian Ludwig".

Brian Ludwig, Ph.D.  
Principal Investigator

Enc. USGS topographic map



(SACRAMENTO EAST)

# Cosumnes River College Beach Volleyball Courts Project Area Map

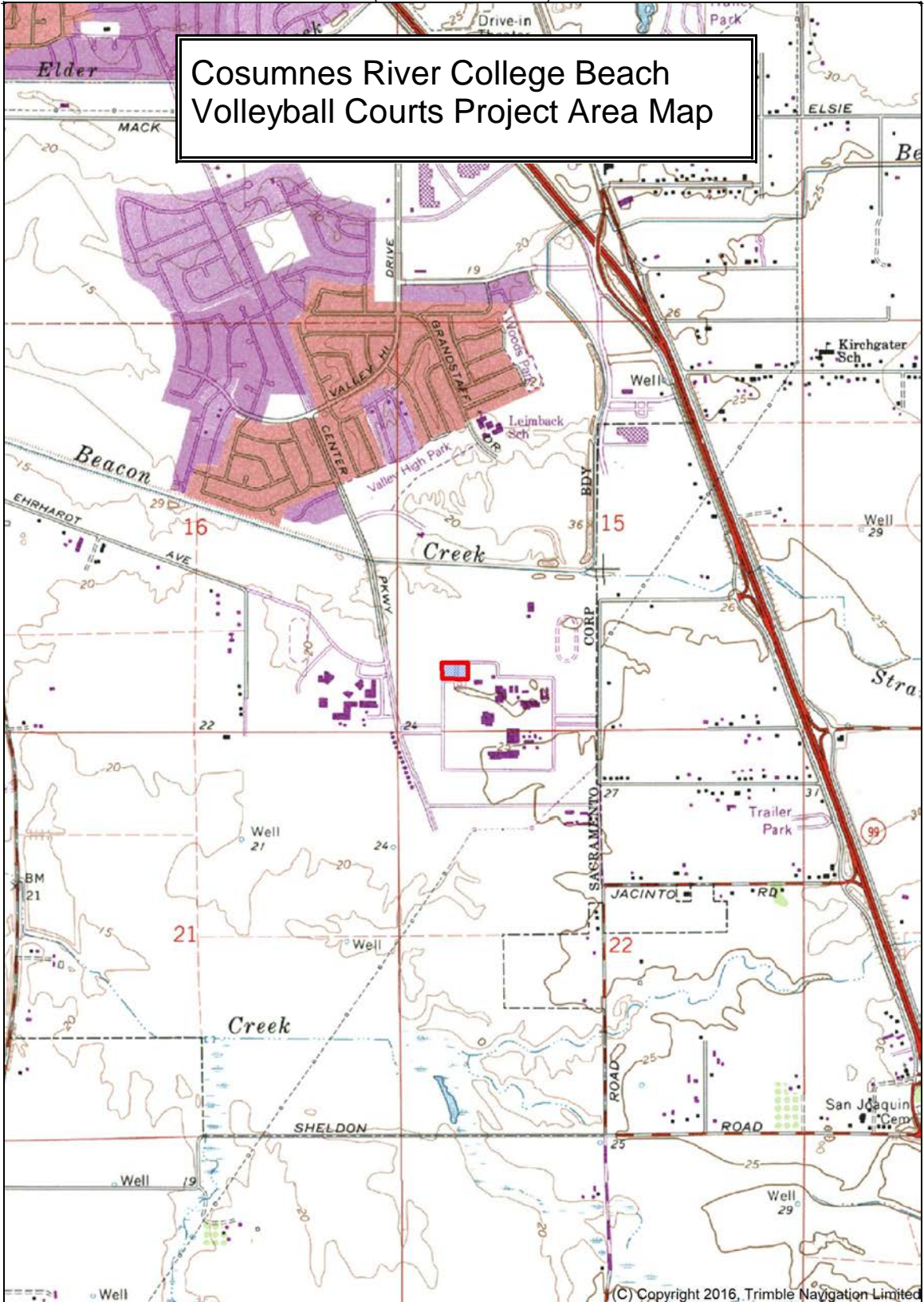

(CLARKSBURG)

(ELK GROVE)

038° 25' 54.6969" N  
121° 26' 42.2346" W

038° 25' 54.6969" N  
121° 24' 11.1033" W

(BRUCEVILLE)  
SCALE 1:24000

(COURTLAND)

(GALT)

Produced by Trimble Terrain Navigator Pro  
Topography based on USGS 1:24,000  
Maps

North American 1983 Datum (NAD83)

To place on the predicted North American  
1927 move the projection lines 10M S and  
93M W

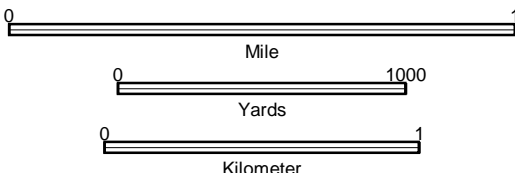

CONTOUR INTERVAL 5 FT

38121-C4-TM-024  
FLORIN, CA  
JAN 1, 1980

(C) Copyright 2016, Trimble Navigation Limited  
Printed: Wed Jan 25, 2023



# **ATTACHMENT C**

## ***Records Search Documentation***



1/27/2023

NCIC File No.: SAC-23-25

Jason Coleman  
Solano Archaeological Services, LLC  
P.O. Box 367  
Elmira, CA 95625

Re: Cosumnes River College

The North Central Information Center (NCIC) received your records search request for the project area referenced above, located on the Florin USGS 7.5' quad. The following reflects the results of the records search for the project area and a 1/2-mi radius.

As indicated on the data request form, the locations of resources and reports are provided in the following format:  custom GIS maps  GIS data

Recorded resources within project area:	None
Recorded resources outside project area, within radius:	P-34-799 P-34-824 P-34-1258 P-34-1259
Known reports within project area:	None
Known reports outside project area, within radius:	Not requested

- Resource Database Printout (list):**  enclosed  not requested  nothing listed/NA
- Resource Database Printout (details):**  enclosed  not requested  nothing listed/NA
- Resource Digital Database Records:**  enclosed  not requested  nothing listed/NA
- Report Database Printout (list):**  enclosed  not requested  nothing listed/NA
- Report Database Printout (details):**  enclosed  not requested  nothing listed/NA
- Report Digital Database Records:**  enclosed  not requested  nothing listed/NA
- Resource Record Copies:**  enclosed  not requested  nothing listed/NA
- Report Copies:**  enclosed  not requested  nothing listed/NA
- Built Environment Resources Directory:**  enclosed  not requested  nothing listed/NA
- Archaeological Resources Directory:**  enclosed  not requested  nothing listed/NA
- CA Inventory of Historic Resources (1976):**  enclosed  not requested  nothing listed/NA

- Caltrans Bridge Survey:**                     enclosed    not requested    nothing listed/NA
- Ethnographic Information:**                 enclosed    not requested    nothing listed/NA
- Historical Literature:**                       enclosed    not requested    nothing listed/NA
- Historical Maps:**                               enclosed    not requested    nothing listed/NA
- Local Inventories:**                           enclosed    not requested    nothing listed/NA
- GLO and/or Rancho Plat Maps:**             enclosed    not requested    nothing listed/NA
- Shipwreck Inventory:**                       enclosed    not requested    nothing listed/NA
- Soil Survey Maps:**                           enclosed    not requested    nothing listed/NA

Please forward a copy of any resulting reports and resource records from this project to NCIC as soon as possible. The lead agency/authority and cultural resources consultant should coordinate sending documentation to NCIC. Digital materials are preferred and can be sent to our office via our file transfer system. Please contact NCIC for instructions. Due to the sensitive nature of archaeological site location data, we ask that you do not include resource location maps and resource location descriptions in your report if the report is for public distribution. If you have any questions regarding the results presented herein, please contact the office at the phone number listed above.

The provision of CHRIS Data via this records search response does not in any way constitute public disclosure of records otherwise exempt from disclosure under the California Public Records Act or any other law, including, but not limited to, records related to archeological site information maintained by or on behalf of, or in the possession of, the State of California, Department of Parks and Recreation, State Historic Preservation Officer, Office of Historic Preservation, or the State Historical Resources Commission.

Due to processing delays and other factors, it is possible that not all of the historical resource reports and resource records that have been submitted to the Office of Historic Preservation are available via this records search. Additional information may be available through the federal, state, and local agencies that produced or paid for historical resource management work in the search area. Additionally, Native American tribes have historical resource information not in the California Historical Resources Information System (CHRIS) Inventory, and you should contact the California Native American Heritage Commission for information on local/regional tribal contacts.

Should you require any additional information for the above referenced project, reference the records search number listed above when making inquiries. Requests made after initial invoicing will result in the preparation of a separate invoice.

Sincerely,

Paul Rendes, Coordinator  
North Central Information Center

# Resource Detail: P-34-000799

## Identifying information

Primary No.: P-34-000799

Trinomial: CA-SAC-000616H

Name:

Other IDs: Type	Name
Other	CRU-Sac-93-7H

Cross-refs:

## Attributes

Resource type: Site

Age: Historic

Information base: Survey

Attribute codes: AH02 (Foundations/structure pads); AH03 (Landscaping/orchard); AH04 (Privies/dumps/trash scatters); AH05 (Wells/cisterns); AH11 (Walls/fences)

Disclosure: Not for publication

Collections: Unknown

Accession no(s):

Facility:

## General notes

## Recording events

Date	Recorder(s)	Affiliation	Notes
6/10/2002	S. Waetcher, A. Ruby	Far Western Anthropological Research Group, Inc.	
3/16/1993	Eleanor Derr, Rick Derr	Cultural Resources Unlimited	

## Associated reports

Report No.	Year	Title	Affiliation
003548	1993	A Cultural Resources Study for The Cosumnes River College Area Land Use Plan Sacramento County	Cultural Resources Unlimited
006112	2003	Draft: Historic Resources Evaluation Report: South Sacramento Corridor Phase 2 Project Sacramento, California	JRP Historical Consulting Services

## Location information

County: Sacramento

USGS quad(s): FLORIN

Address: Address	City	Assessor's parcel no.	Zip code
Bruceville Road and Cotton Lane	Sacramento		

PLSS: T7N R5E SW¼ of SE¼ of Sec. 15 MDBM

UTMs: Zone 10 638200mE 4256999mN NAD27

## Management status

## Database record metadata

Date	User	Action taken
Entered: 11/13/2006	jay	
Last modified: 6/20/2017	jacobmackey	
IC actions: Date	User	Action taken
11/13/2006	jay	Imported data from NCIC Excel spreadsheet
4/29/2008	Machiel	Imported data from site record
5/18/2009	kate	plotted in GIS

Record status: Verified

# Resource Detail: P-34-000824

---

## Identifying information

Primary No.: P-34-000824

Trinomial: CA-SAC-000631H

Name:

Other IDs: Type	Name
Other	PAR 92-111-03

Cross-refs:

## Attributes

Resource type: Site

Age: Historic

Information base: Survey

Attribute codes: AH02 (Foundations/structure pads); AH04 (Privies/dumps/trash scatters)

Disclosure: Not for publication

Collections: Unknown

Accession no(s):

Facility:

## General notes

## Recording events

Date	Recorder(s)	Affiliation	Notes
3/19/1992	William Shapiro	PAR Environmental Services, Inc.	

## Associated reports

Report No.	Year	Title	Affiliation
003844	1992	Archaeological Survey Report for the Cosumnes River Boulevard//Calvine Road Interchange at State Route 99, 03-SAC-99-PM 15.7/16.5	PAR Environmental Services, Inc.

## Location information

County: Sacramento

USGS quad(s): FLORIN

Address: Address	City	Assessor's parcel no.	Zip code
		117:181:16	

PLSS: T7N R5E NW¼ of SE¼ of Sec. 15 MDBM

UTMs: Zone 10 638200mE 4257550mN NAD27

## Management status

## Database record metadata

Date	User	Action taken
Entered: 11/13/2006	jay	
Last modified: 6/20/2017	jacobmackey	
IC actions: Date	User	Action taken
11/13/2006	jay	Imported data from NCIC Excel spreadsheet
4/29/2008	Machiel	Imported data from site record
5/18/2009	kate	plotted in GIS

Record status: Verified



# Resource Detail: P-34-001258

---

## Identifying information

Primary No.: P-34-001258

Trinomial: CA-SAC-000801H

Name:

Other IDs:	Type	Name
	Other	CS-4

Cross-refs:

## Attributes

Resource type: Site

Age: Historic

Information base: Survey

Attribute codes: AH02 (Foundations/structure pads); AH05 (Wells/cisterns); AH11 (Walls/fences)

Disclosure: Not for publication

Collections: Unknown

Accession no(s):

Facility:

## General notes

## Recording events

Date	Recorder(s)	Affiliation	Notes
1/24/2003	Richard Deis	EDAW, Inc.	

## Associated reports

Report No.	Year	Title	Affiliation
006117	2003	Cultural Resources Survey Report: College Square Planned Unit Development	EDAW, Inc.
006133	2005	Cultural Resources Inventory Gill Ranch Phase I, Sacramento County, California	

## Location information

County: Sacramento

USGS quad(s): FLORIN

Address:

PLSS: T7N R5E NW¼ of SE¼ of Sec. 15 MDBM

UTMs: Zone 10 638316mE 4257493mN NAD27

## Management status

## Database record metadata

Date	User	Action taken
Entered: 11/13/2006	jay	
Last modified: 6/22/2017	jacobmackey	
IC actions: Date	User	Action taken
11/13/2006	jay	Imported data from NCIC Excel spreadsheet
4/29/2008	Machiel	Imported data from site record
3/27/2009	Ellen	Edited Identifiers

Record status: Verified

# Resource Detail: P-34-001259

## Identifying information

Primary No.: P-34-001259  
Trinomial: CA-SAC-000802H  
Name: CS-3  
Other IDs: Type Name  
Resource Name CS-3  
Cross-refs:

## Attributes

Resource type: Site  
Age: Historic  
Information base: Survey  
Attribute codes: AH05 (Wells/cisterns); AH06 (Water conveyance system); AH11 (Walls/fences)  
Disclosure: Not for publication  
Collections: No  
Accession no(s):  
Facility:

## General notes

## Recording events

Date	Recorder(s)	Affiliation	Notes
1/24/2003	Richard Deis	EDAW, Inc.	
1/16/2019	Joshua Noyer, Sarah Mace	Pinon Heritage Solutions	update

## Associated reports

Report No.	Year	Title	Affiliation
006117	2003	Cultural Resources Survey Report: College Square Planned Unit Development	EDAW, Inc.
006133	2005	Cultural Resources Inventory Gill Ranch Phase I, Sacramento County, California	
012965	2019	Cultural Resources Record Search and Pedestrian Survey for the Bruceville Road Planned Unit Development, City of Sacramento, California	Pinon Heritage Solutions LLC

## Location information

County: Sacramento  
USGS quad(s): FLORIN  
Address: Address City Assessor's parcel no. Zip code  
8373 Bruceville Rd 117-01820-021  
PLSS: T7N R5E SW¼ of SE¼ of Sec. 15 MDBM  
UTMs: Zone 10 638333mE 4257190mN NAD27

## Management status

## Database record metadata

Date	User	Action taken
Entered: 11/13/2006	jay	
Last modified: 3/23/2022	paulrendes	
IC actions: Date	User	Action taken
11/13/2006	jay	Imported data from NCIC Excel spreadsheet
4/29/2008	Machiel	Imported data from site record
3/27/2009	Ellen	Edited Identifiers
3/4/2020	paulrendes	1/16/2019 update
3/23/2022	paulrendes	removed cemetery attribute code

## Resource Detail: P-34-001259

---

*Record status:* Verified

# Cosumnes River College

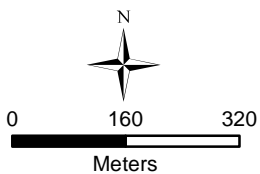
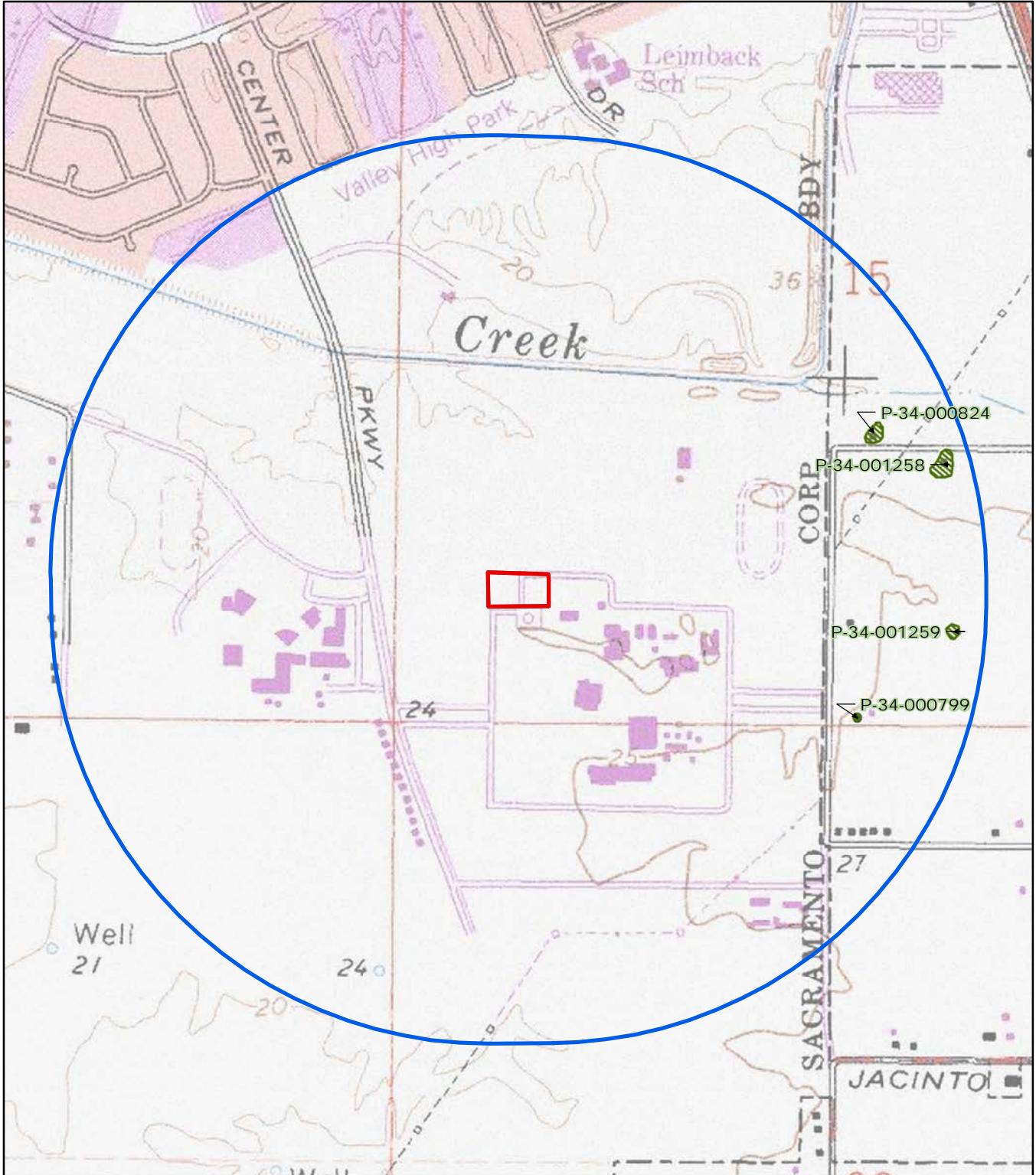

## North Central Information Center Records Search Results

### Florin 7.5' Quadrangle

May depict confidential cultural resource locations.  
Do not redistribute.

#### Findings:

4 resources in radius (0 in project area)  
0 survey reports in project area

# **APPENDIX D**





**PHASE I ENVIRONMENTAL SITE ASSESSMENT**

**BEACH VOLLEYBALL COURTS  
COSUMNES RIVER COLLEGE  
8401 CENTER PARKWAY  
CITY OF SACRAMENTO, CALIFORNIA  
(PORTION OF APN: 117-0140-044)**

**PROJECT NUMBER: 06307-01  
FEBRUARY 24, 2023**



This document and its use is intended for the recipient and specific identified users contained within. Any unauthorized use of this report without prior consent is strictly prohibited.



February 24, 2023  
Project No. 06307-01

Mr. Reza Mirmiran  
Facilities Planning/Engineering Specialist  
Los Rios Community College District  
3753 Bradview Drive  
Sacramento, CA 95827

Subject: Phase I Environmental Site Assessment  
Beach Volleyball Courts Project  
Cosumnes River College  
8401 Center Parkway  
City of Sacramento, CA 95823  
Portion of APN: 117-0140-044

Dear Mr. Mirmiran,

We are pleased to present the following report, which contains the findings and conclusions of our Phase I Environmental Site Assessment conducted for the subject site, which is a portion of the Cosumnes River College Campus. This report was designed to provide a Phase I Environmental Site Assessment in compliance with the ASTM E 1527-21 Standard and is in accordance with the All-Appropriate Inquiries (AAI) rule standard. This report is also developed in compliance with the scope as outlined in our original proposal dated January 9, 2023. Findings for this project have been provided in the body of the report and are listed in the executive summary.

Petralogix Engineering, Inc. uses professionals who meet the definition of Environmental Professional as defined in §312.10 of 40 CFR 312. As an environmental consulting company, we have the specific qualifications (based on education, professional certification, training, and experience) to assess properties. Petralogix has developed and performed all appropriate inquiries in conformance with the standards and practices as set forth in 40 CFR 312.

We appreciate the opportunity to provide our expertise on this project and look forward to providing other services in the future. Please feel free to contact us if you have any questions.

Sincerely,  
Petralogix Engineering, Inc.

Tonya R. Scheftner  
Professional Geologist No. 10096



Daniel E. Kramer  
Professional Geologist No. 8657

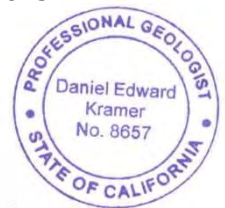

# PHASE I ENVIRONMENTAL SITE ASSESSMENT – IMPORTANT CONSIDERATIONS AND LIMITATIONS

## *Contact Petralogix to Discuss all Questions*

It is important to contact our firm whenever you have any questions. The value in retaining our company for your environmental consulting needs is that we are here to help and guide. No question or comment is unimportant to Petralogix. We can save our clients time, money, and confusion by discussing development components at critical times within a project's timeframe. We are here to help regarding possible environmental conditions that could affect your project.

## *Limitations of the Phase I Environmental Site Assessment (ESA)*

When reviewing and considering the final Phase I ESA report it should be understood that it is not intended to be an all-exhaustive end all review. Rather, a Phase I Environmental Site Assessment is written to provide database search results, third party information, observations, and professional opinions regarding a specific site for a specific project, under a specific timeframe.

There are many uncertainties that can exist about a property even with appropriate review being met under the requirements of the AAI and ASTM standards. Additional research can be performed to aid in a higher level of certainty about a site's historic environmental risk. The amount of research required to do this depends on the type of property, the risk tolerance of the client, and information developed in the course of the property review.

This Phase I ESA Report is useable for 180 days from the date of completion. The Report is produced for the client and project owner, and may not be used by a different entity or person without also satisfying the User's Responsibilities and having express consent from Petralogix Engineering, Inc. This Phase I ESA report is a modified version based on DTSC discussions to focus on a specific smaller working area, within the context of a larger site, in order to achieve a streamlined approach and focus to environmental review and due diligence for a sub-set area within the boundaries of a larger campus property. This deviation from the typical ASTM standard should be noted.

## *Client & User Responsibilities*

The ASTM Standard E1527-21 requires the user to be involved in the process and adequately inform professionals of their whole knowledge for a site. In order to meet the requirements to qualify for the innocent landowner defense within the scope of the Comprehensive Environmental Response, Compensation and Liability Act (CERCLA) the following items must be performed.

- **Required** - review title and judicial records for environmental liens or activities and use limitations (AULs).
- **Must** - communicate any specialized knowledge or experience to the environmental professional that is material to recognized environmental conditions in connection to the property.
- **Must** - communicate any actual knowledge of environmental liens or AULs encumbering the property to the environmental professional.
- **Shall** - consider the relationship of the purchase price of the property to the fair market value. If the amount is lower, a written explanation of the lower value is required.
- **Must** - communicate commonly known or reasonably ascertainable information about recognized environmental conditions in connection to the property to the environmental professional.

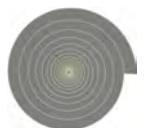

**PHASE I ENVIRONMENTAL SITE ASSESSMENT**  
**Beach Volleyball Courts Project**  
**8401 CENTER PKWY**  
**Portion of APN: 117-0140-044**

**TABLE OF CONTENTS**

**1.0 SUMMARY ..... 1**

**1.1 Executive Summary ..... 1**

        1.1.1 Findings ..... 1

        1.1.2 Conclusions ..... 2

        1.1.3 Recommendations ..... 2

**2.0 INTRODUCTION ..... 3**

**2.1 Purpose ..... 3**

**2.2 Detailed Scope-of-Review ..... 4**

**2.3 Significant Assumptions ..... 4**

**2.4 Limitations and Exceptions ..... 4**

**2.5 Special Terms and Conditions ..... 5**

**2.6 User Reliance ..... 6**

**3.0 SITE DESCRIPTION ..... 6**

**3.1 Location and Legal Explanation ..... 6**

**3.2 Site and Vicinity Features ..... 6**

**3.3 Current Use - Property ..... 6**

**3.4 Descriptions of Structures, Roads, Other Improvements for the Site ..... 7**

**3.5 Current Uses - Adjoining Properties ..... 7**

**3.6 Physical Setting ..... 7**

        3.6.1 Topography ..... 7

        3.6.2 Geology and Soils ..... 7

        3.6.3 Hydrogeology ..... 7

**4.0 USER PROVIDED DATA ..... 8**

**4.1 Title Records ..... 8**

**4.2 Environmental Liens or Activity and Use Limitations ..... 8**

**4.3 Specialized Knowledge and Awareness ..... 8**

**4.4 Commonly Known or Reasonably Ascertainable Data ..... 8**

**4.5 Valuation Decrease for Environmental Matters ..... 8**

**4.6 Owner, Property Manager, and Occupant Data ..... 8**

**4.7 Purpose for Performing Phase I ESA ..... 9**

**5.0 RECORDS EXAMINATION ..... 9**

**5.1 Standard Environmental Records ..... 9**

**5.2 Supplementary Environmental Records ..... 9**

**5.3 Environmental Record Discoveries ..... 9**

        5.3.1 Subject Property ..... 9

        5.3.2 Surrounding Sites ..... 10

        5.3.3 Orphan Sites ..... 10

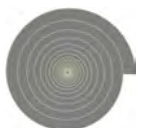

<b>6.0</b>	<b>HISTORICAL USE DATA</b> .....	<b>11</b>
6.1	Historical Aerial Photographs & Topographic Maps .....	11
6.2	Sanborn Insurance Company Maps .....	12
6.3	Local Street Directories .....	12
<b>7.0</b>	<b>SITE RECONNAISSANCE</b> .....	<b>12</b>
7.1	Procedure and Restrictive Conditions .....	12
7.2	Petralogix Site Visit Worksheet .....	13
<b>8.0</b>	<b>INTERVIEWS</b> .....	<b>14</b>
8.1	Interview with Owner / Site Manager and Key Individuals .....	14
8.2	Interviews with Local Government Offices .....	14
8.2.1	Sacramento County Environmental Management Department .....	14
8.2.2	City of Sacramento Community Development Department .....	15
8.2.3	Sacramento County Assessor’s Office .....	15
8.2.4	Sacramento Metropolitan Air Quality Management District .....	15
8.2.5	Sacramento County Office of Agricultural Commissioner .....	15
<b>9.0</b>	<b>DEPARTMENT OF CONSERVATION DISTRICT OFFICE, DIVISION OF OIL AND GAS</b> .....	<b>15</b>
<b>10.0</b>	<b>MOLD ASSESSMENT SCREENING</b> .....	<b>15</b>
<b>11.0</b>	<b>LEAD SCREENING EVALUATION</b> .....	<b>16</b>
<b>12.0</b>	<b>ASBESTOS SCREENING EVALUATION</b> .....	<b>16</b>
<b>13.0</b>	<b>RADON GAS ASSESSMENT</b> .....	<b>16</b>
<b>14.0</b>	<b>PER- AND POLYFLUOROALKYL SUBSTANCES</b> .....	<b>16</b>
<b>15.0</b>	<b>VEC &amp; VAPOR INTRUSION SCREENING</b> .....	<b>16</b>
<b>16.0</b>	<b>DISCOVERIES &amp; FINDINGS</b> .....	<b>17</b>
<b>17.0</b>	<b>PROFESSIONAL OPINIONS</b> .....	<b>17</b>
<b>18.0</b>	<b>FINAL CONCLUSIONS</b> .....	<b>18</b>
<b>19.0</b>	<b>RECOMMENDATIONS</b> .....	<b>18</b>
<b>20.0</b>	<b>SPECIFIC DEVIATIONS</b> .....	<b>18</b>
<b>21.0</b>	<b>ADDITIONAL SERVICES</b> .....	<b>18</b>
<b>22.0</b>	<b>QUALIFICATIONS OF PETRALOGIX ENVIRONMENTAL PROFESSIONALS</b> .....	<b>19</b>

APPENDIX A	
Vicinity Map .....	Plate 1
Site Map .....	Plate 2

APPENDIX B	
Site Photographs	

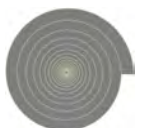

APPENDIX C  
Database Searches and Standard Distances Reviewed

APPENDIX D  
Regulatory Record Documentation

APPENDIX E  
Historical Research Documentation

APPENDIX F  
User Interview Certificate/Questionnaire

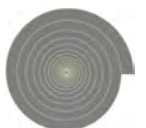



## PHASE I ENVIRONMENTAL SITE ASSESSMENT

### COSUMNES RIVER COLLEGE

8401 CENTER PARKWAY  
CITY OF SACRAMENTO, CALIFORNIA  
(PORTION OF APN: 117-0140-044)

OUR PROJECT NO: 06307-01

### 1.0 SUMMARY

Petralogix Engineering, Inc. has been retained by Reza Mirmiran of Los Rios Community College to conduct a Phase I Environmental Site Assessment for the portion of the Cosumnes River College (CRC) campus associated with the CRC Beach Volleyball Courts project subject to the California Environmental Quality Act (CEQA); the project is located with the campus, property, located at the 8401 Center Parkway, in the City of Sacramento, Sacramento County, California. The Site consists of an approximately 1.5-acre portion of the assessor parcel number (APN): 117-0140-044.

Our firm conducted a Public Records review, in which information was obtained from both federal and state databases. Petralogix uses Environmental Data Resources Inc. (EDR) to assist and supply many of these documents. In addition, we have supplemented this data with regional and local sources to determine whether or not obvious recognized or historically recognized environmental conditions (RECs) may exist (and/or be known to exist by regulatory agencies) for the Site. The search radius for this investigation extended to adjoining properties, and properties within a search distance varying from one-eighth to one mile, depending on the information type that was being researched.

Background and past uses of the subject property were investigated in great detail. Sources describing the physical characteristics of the property, many of the surrounding properties, and the general region were compiled for review. These sources were studied in order to determine the topography, geologic setting, and groundwater depth and flow direction beneath the property. Site reconnaissance of the subject property was also performed. Immediate surroundings were also reviewed during our site reconnaissance. The complete data review and summary required for compliance (under the ASTM and AAI standards) can be found in the body of this document. This assessment was conducted under the supervision of Daniel E. Kramer, Chief Professional Geologist (PG#8657).

### 1.1 Executive Summary

#### 1.1.1 Findings

The subject property is located at 8401 Center Parkway in the City of Sacramento, Sacramento County, California and consists of approximately 66,000-square feet (SF) portion of the 145.92-acre "parent site" identified as assessor parcel number (APN)117-0140-044. The subject property consists of the approximately 66,000 sf project site (Cosumnes River College Beach Volleyball Courts) existing within the existing Cosumnes River College campus. The subject property project area is located adjacent to Parking Lot H and Parking Lot A north and west, respectively, and within the Community Athletic Center. This Phase I ESA report is a modified version based on DTSC discussions to

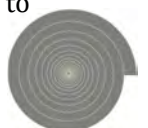

focus on a specific smaller working area, within the context of a larger site, in order to achieve a streamlined approach and focus to environmental review and due diligence for a sub-set area within the boundaries of a larger campus property. This deviation from the typical ASTM standard should be noted.

Based on the historical aerial photographs and topographic maps, the subject property parent site was undeveloped land from at least 1894 to 1972 when the parent site was developed into a college campus; aerial photographs indicate the subject property was undeveloped land from at least 1894 to present. No RECs were observed during the review of historical aerial photographs and topographic maps.

The subject property parent site parcel is identified in several databases searched by EDR. EDR databases report three (3) underground storage tanks (USTs) removed under regulatory closure, three (3) active USTs subject to Sacramento County Environmental Management monitoring and reporting, and the campus listed as a Large Quantity Generator, with no violations reported. Facilities reviewed are not within 500 feet of the 66,000 square foot subject property. Based on the distance from the subject property and/or the regulatory status, the EDR database information reported are not considered a REC to the Site.

### 1.1.2 Conclusions

We have performed a Phase I Environmental Site Assessment in conformance with the scope and limitations of ASTM Practice E1527-21 for the approximately 66,000 square foot subject property within the Cosumnes River College "parent site" located at 8401 Center Parkway, City of Sacramento, Sacramento County, with the APN: 117-0140-044. Any exceptions to, or deletions from, this practice are described in the Limitations Section of this report. This assessment has not identified any recognized environmental conditions (RECs) in connection with the subject property.

### 1.1.3 Recommendations

No further investigation is recommended at this time.

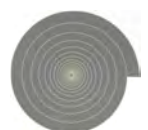

## **ENVIRONMENTAL PROFESSIONAL?**

*A person who possesses sufficient specific education, training, and experience necessary to exercise professional judgment to develop opinions and conclusions regarding the presence of releases or threatened releases (per ASTM Standards E1527)*

**&**

*In California such a person must hold a current Professional Engineer's or Professional Geologist's license.*

## **2.0 INTRODUCTION**

### **2.1 Purpose**

In order to obtain State funding for school property acquisition or new construction, the California Educational Code (CEC) § 17213.1 requires a school district to conduct a comprehensive Phase I Environmental Site Assessments (ESA) be conducted to determine whether there has been, or may have been, a release of hazardous materials or the presence of naturally occurring hazardous material. The CEC requires DTSC to review the Phase I ESA and to make a determination regarding

any need for further action or remediation. The main objective of any study should be to determine current and/or past occupants (or surrounding land uses) which could adversely impact property development, the environment, or the human health.

**Performance of a Phase I Environmental Site Assessment according to ASTM Standard E1527-21 and the All Appropriate Inquiries (AAI) rule satisfies one of the requirements to qualify for landowner liability protections (LLPs) within the scope of the Comprehensive Environmental Response, Compensation and Liability Act (CERCLA).**

The purpose of this Phase I Environmental Site Assessment is to identify to **the extent feasible**, pursuant to the processes prescribed by the AAI rule and in ASTM Standard E1527-21, *Standard Practice for Environmental Site Assessments: Phase I Environmental Site Assessment Process*, recognized environmental conditions in connection with the property. Additional investigative procedures, designed to meet the due diligence criteria specified by many lending institutions, have also been implemented. As defined by ASTM<sup>1</sup> E1527-21, §1.1.1, the term "recognized environmental conditions" or (REC) refers to:

*"The presence or likely presence of any hazardous substances or petroleum products in, on, or at a property: (1) due to any **release** to the environment; (2) under conditions indicative of a **release** to the environment; or (3) under conditions that pose a material threat of a future **release** to the environment."*

Under CERCLA the definition of a **release** is given as:

*42 U.S.C. § 9601(22) defines a "**release**" as "any spilling, leaking, pumping, pouring, emitting, emptying, discharging, injecting, escaping, leaching, dumping, or disposing into the environment (including the abandonment or discharging of barrels, containers, and other closed receptacles containing any hazardous substances or pollutant or contaminant."*

It is important to note the issuance and consideration of Business Recognized Environmental Concerns, Historic Recognized Environmental Concerns (HREC), and/or Controlled Recognized Environmental Concerns (CREC). Each of these items is more clearly defined in the regulatory literature and standards. We have considered the application of these definitions as part of this review. We do this to help determine impact significance for sites which once had items of recognized

<sup>1</sup> American Society for Testing and Materials, [www.astm.org](http://www.astm.org)

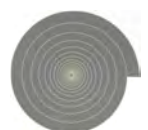

## ***ASTM STANDARDS AND REQUIREMENTS***

*Phase I ESAs must be conducted in accordance with the current version of American Society for Testing and Materials International (ASTM) Standard E1527 "Standard Practice for Environmental Site Assessments: Phase I Environmental Site Assessment Process", ASTM International in conjunction with ASTM Standard E1528 "Standard Practice for Environmental Site Assessments: Transaction Screen Process", ASTM International. For referenced ASTM standards, visit the ASTM website, [www.astm.org](http://www.astm.org), or contact ASTM Customer Service at [service@astm.org](mailto:service@astm.org). Contact Petralogix to discuss these requirements in more detail. If preferred, we can come to your office and present a 30-minute power point on the ASTM Standard as topic for better understanding. Contact us at [questions@petraolgix.com](mailto:questions@petraolgix.com) to setup a presentation.*

concern due to use and or historic practice, but for which a cleanup or change of regulatory law and regulation has removed the hazardous condition from the site. This Phase I ESA report is a modified version based on DTSC discussions to focus on a specific smaller working area, within the context of a larger site, in order to achieve a streamlined approach and focus to environmental review and due diligence for a sub-set area within the boundaries of a larger campus property. This deviation from the typical ASTM standard should be noted.

### **2.2 Detailed Scope-of-Review**

The scope of work performed to develop the information contained in this Phase I Environmental Site Assessment report includes:

1. Collecting available information concerning the property
2. Review of other data pertinent to the specific site
3. Conducting a site visit to assess physical features, observe adjacent land use, and gather evidence of indiscriminate and/or illegal waste disposal
4. Conducting a review of regulatory agencies' records
5. Contacting appropriate regulatory personnel,
6. Reviewing regulatory files regarding the property in question.
7. Detailed discussions with both the Client and all previous owners who are available to discuss the history of the site.

This Phase I Environmental Site Assessment discusses all work performed by Petralogix to date with regard to this specific project. The principal findings are outlined throughout the body of this text and are summarized in the conclusion of this report.

### **2.3 Significant Assumptions**

No significant assumptions were made in the course of this assessment. To clarify, a significant assumption is defined in the following statement: "things and/or items that were based on speculative reports or study, or which were not verified through rigorous evaluation and objective review."

### **2.4 Limitations and Exceptions**

This report was compiled as a Phase I Environmental Site Assessment for the subject project. This report contains information and data that was provided to Petralogix by a variety of outside sources.

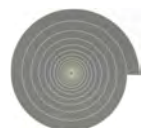

Petralogix cannot warrant the accuracy and/or completeness of the information which was provided to us by those sources.

When an assessment is completed without adequate subsurface exploration or chemical screening very little certainty (or conclusive statement) can be made about the conditions of the soil and groundwater beneath a particular site. As is the case with this study, uncertainty regarding latent subsurface conditions which may be the result of on-site or off-site sources exists. In order to best determine with certainty these conditions, physical testing would be required. *Therefore, the findings and conclusions of this report are not scientific certainty, but rather a statement of probability based on professional judgment. These statements of probability are based on the data gathered during the course of this investigation.*

Petralogix is not able to represent that the site or adjoining land contains no hazardous waste, oil, underground storage tanks, or other latent condition beyond that detected or observed by Petralogix during the Phase I Environmental Site Assessment. Without physical tests and additional review for those sites, we can determine no definite answer. A possibility always exists for contaminants to migrate through surface water, air, or groundwater. An investigation to determine whether or not contaminants are present in the surface and subsurface soil is not within the scope of work required to produce the Phase I Environmental Site Assessment. Chemical analysis of soil and groundwater samples to quantify levels of contamination are also not within the scope of work required to develop a Phase I Environmental Site Assessment.

As discussed in ASTM E1527-21, it is never possible to eliminate all uncertainty from an investigation of this type:

No environmental site assessment can wholly eliminate uncertainty regarding the potential for recognized environmental conditions in connection with a property. Performance of this practice is intended to reduce, but not eliminate, uncertainty regarding the potential for recognized environmental conditions in connection with a property, and this practice recognizes reasonable limits of time and cost.

For this assessment, there were no specific limitations identified.

## **2.5 Special Terms and Conditions**

As part of this assessment, certain materials are not fully evaluated including Asbestos, Mold, Radon, Vapor, or Lead. These are discussed and considered, but we are not proposing to provide characterization of these items (nor is characterization required or intended within the ASTM scope). Intention here is directed towards screening.

Our office has not been provided with any specific criteria for the development of this report that is separate from the general request to evaluate the property in question for possible problems related to toxic or hazardous agents. We have not been directed to address any specific questions concerning the site. If there is a need to conduct an investigation into a specific question not addressed in this report, please contact Petralogix immediately regarding your concerns.

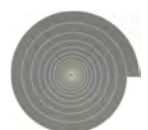

## 2.6 User Reliance

This report was prepared for the exclusive use of Los Rios Community College District. No other person or entity is entitled to use or rely upon this report without specific written authorization from Petralogix. Such reliance is subject to the same limitations, terms, and conditions as our original contract with the above stated client(s). Petralogix specifically rejects any responsibility for unauthorized use of this report. Unauthorized use is any use that is not consented for by Petralogix in writing. This Phase I ESA is only reliable for 180 days from the date of the completion, February 24, 2023.

### ***180 Day Limitation?***

*Phase I ESAs are only valid for 180 days. Many clients want a more detailed explanation of why. Over time, conditions may change at the site which cause an impact and form an environmental liability. There are many examples of this happening. One value of retaining the same professional with time is that the revised and updated Phase I ESAs are generally more simplified than if using multiple consultants.*

## 3.0 SITE DESCRIPTION

### 3.1 Location and Legal Explanation

The subject property is located at 8401 Center Parkway in the City of Sacramento, Sacramento County, California and consists of approximately 66,000-square feet (SF) portion of the 145.92-acre "parent parcel" identified as assessor parcel number (APN)117-0140-044. The subject property consists of the approximately 66,000 sf project site (Cosumnes River College Beach Volleyball Courts) existing within the existing Cosumnes River College campus. The subject property project area is located adjacent to Parking Lot H and Parking Lot A north and west, respectively, and within the Community Athletic Center.

A general location map (Vicinity Map – Plate 1) and a general site map showing survey photograph locations (Site Map – Plate 2) are attached to this report in **Appendix A**. Photographs from our onsite field survey of the subject property are attached to this report as **Appendix B**.

### 3.2 Site and Vicinity Features

The Site consists of an open manicured lawn with surrounding trees bounded by parking lots on two sides ("Parking Lot H" and "Parking Lot A"). The Site is within the recreational portion of the Cosumnes River College campus, with the swimming pool located adjacent east, a parking lot followed by a soccer field north of the Parking Lot H, and a baseball diamond to the west of the Parking Lot A. South of the Site is an asphalt road followed by trees and lawn.

### 3.3 Current Use - Property

The subject property consists of a manicured lawn with surrounding trees situated within the recreational portion of the Cosumnes River College campus, situs address 8401 Center Parkway, City of Sacramento, in the City of Sacramento, Sacramento County.

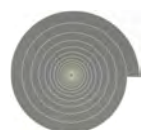



### 3.4 Descriptions of Structures, Roads, Other Improvements for the Site

The Site is undeveloped, with a manicured lawn and surrounding trees.

### 3.5 Current Uses - Adjoining Properties

The subject property is located within the CRC recreational facilities bounded by established parking lots ("Parking Lot H" and "Parking Lot A"), a swimming pool located adjacent east, and an asphalt road followed by lawn and trees to the south. The adjoining property is the "parent site" consisting of the greater Cosumnes River College campus.

### 3.6 Physical Setting

#### 3.6.1 Topography

According to the most recent United States Geological Survey Topographic map covering the subject property and vicinity<sup>2</sup>, the subject property elevation is approximately 25 feet above mean sea level. The general area slopes toward the southwest.

#### 3.6.2 Geology and Soils

According to the most detailed Geologic Map<sup>3</sup> covering the subject property and vicinity, the site consists of the Riverbank Formation alluvium (Qr), which generally consists of weathered reddish gravel, sand, and silt that form alluvial terraces and fans.

The site soil consists primarily of San Joaquin-Urban land complex (0-2 percent slopes) and is moderately well drained<sup>4</sup>.

#### 3.6.3 Hydrogeology

According to the most recent data obtained from the Sacramento County Water Resources Contour Maps<sup>5</sup>, groundwater elevation is approximately 25 feet below mean sea level (MSL) in the Spring 2007 and 30 feet below msl in the Fall of 2007. Based on the site elevation of approximately 55 feet above MSL, depth to groundwater may be approximately 50 to 55 feet below ground surface (bgs). The groundwater flow direction is anticipated to be coincident with topography, to the southwest.

---

<sup>2</sup> US Geological Survey, 2021, 7.5' Topographic Map, California, Florin Quadrangle.

<sup>3</sup> U.S. Geological Survey, Wagner, D.L., Jennings, C.W., Bedrossian, T.L., and Bortugno, E.J., Geologic map of the Sacramento quadrangle, California. Scale 1:250,000.

<sup>4</sup> UC Davis California Soil Resource Lab, SoilWeb.

<sup>5</sup>Sacramento County Department of Water Resources, Groundwater Elevation Contour Maps. <https://waterresources.saccounty.gov/Pages/ContourMaps.aspx> Accessed February 17, 2023.

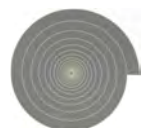

## **4.0 USER PROVIDED DATA**

### **4.1 Title Records**

A preliminary title report was not provided by the User. Environmental Data Resources, Inc. (EDR) performed a Title Search to identify any Liens and AULs associated with the subject property parcel identifier APN 117-0140-044, Sacramento County, California. EDR identified a deed recorded with the Sacramento County Recorder recorded February 23, 1967, identifying subject property owner as Los Rios Junior College District of Sacramento. The previous owner was recorded as Valley-Hi Venture.

### **4.2 Environmental Liens or Activity and Use Limitations**

EDR performed a Lien and AUL search for the subject property parcel identifier APN 117-0140-044, Sacramento County, California. No environmental liens or AULs were found for the subject property. In addition, Petralogix reviewed the California EPA Department of Toxic Substances Control (DTSC) CalEPA databases of land use restricted sites: "Site Mitigation and Brownfields Reuse Program Facility Sites with Land Use Restrictions"<sup>6</sup> and "Hazardous Waste Management Program Facility Sites with Deed / Land Use Restriction."<sup>7</sup> The subject property was not listed on either database.

### **4.3 Specialized Knowledge and Awareness**

Chris Raines, Director of Administrative Services for Cosumnes River College indicated via a User Questionnaire (**Appendix F**) that no specialized knowledge or experience that is important or relevant to assessing or identifying recognized environmental conditions in connection with the subject property.

### **4.4 Commonly Known or Reasonably Ascertainable Data**

Chris Raines, Director of Administrative Services for Cosumnes River College indicated no knowledge of commonly known or reasonably ascertainable information related to the subject property that was relevant to this study or review.

### **4.5 Valuation Decrease for Environmental Matters**

Chris Raines, Director of Administrative Services for Cosumnes River College indicated valuation reduction of the subject property due to any environmental issues, or otherwise is not applicable to the subject property.

### **4.6 Owner, Property Manager, and Occupant Data**

Chris Raines, Director of Administrative Services for Cosumnes River College indicates he is currently the representative for Cosumnes River College, which is occupied as a junior college.

---

<sup>6</sup> <https://www.envirostor.dtsc.ca.gov/public/>

<sup>7</sup> <https://calepa.ca.gov/SiteCleanup/CorteseList/>

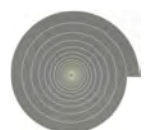

#### 4.7 Purpose for Performing Phase I ESA

Chris Raines, Director of Administrative Services for Cosumnes River College indicated that the Phase I ESA is requested as part of the development of the CRC Beach Volleyball Courts project.

### *Orphan Sites*

*An orphan site can be described as a toxic waste area where the polluter could not be identified, or the polluter refused to take action or pay for the cleanup. It therefore is of great significance for due diligence review.*

#### 5.0 RECORDS EXAMINATION

In preparing this report, Petralogix has engaged the services of Environmental Data Resources, Inc. (EDR) of Milford, Connecticut. EDR provided Petralogix with a list and profile of the recorded sites within the project study area that have been identified by regulatory agencies of significance.

EDR's report #7235068.2s is included as **Appendix D**. The date of the latest agency version of each database searched by EDR and the date EDR acquired the latest update are noted in the EDR report as part of the record for this Phase I ESA.

The EDR governmental database search included a list of "orphan sites." Orphan sites are locations which have a physical existence, but whose exact location is "fuzzy" and therefore, requires additional review to determine relevance to the site in question. These sites were not depicted on the EDR radius map of identified sites. Seven "orphan sites" were identified by EDR. The relevance of these sites are evaluated in section 5.3.3 below.

#### 5.1 Standard Environmental Records

A variety of standard environmental record sources have been reviewed based on the data provided by EDR in order to complete this report. Information on what sources were reviewed and search distances associated with those sources is listed in table form in **Appendix C**.

#### 5.2 Supplementary Environmental Records

In addition to the standard environmental record sources, additional environmental record sources have been reviewed as well. Those sources are listed on the last page of **Appendix C**.

#### 5.3 Environmental Record Discoveries

##### 5.3.1 Subject Property

The subject property "parent site" parcel is identified in several databases searched by EDR. Facilities reviewed are not within 500 feet of the subject property. Additional discussion for selected facilities is provided in the following summary table.

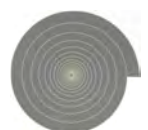

Subject Property Address	Source	Comments
Balfour Beatty Infrastructure 8401 Center Parkway	FINDS, ECHO, HAZNET, HWTS	This parent site is located on the HAZNET, HWTS, FINDS, AND ECHO databases for the handling and transport of hazardous waste associated with "heavy construction". No violations are reported. This is not considered a REC to the subject property.
ESS ENGINEERING 8401 Center Parkway	HWTS, HAZNET	Waste classified as organic solids was hauled to landfill. No violations reported. This is not considered a REC to the subject property.
Cosumnes River College 8401 Center Parkway	HAZNET, HWTS, CIWQS, Sacramento Co. ML, RCRA-LQG, UST, SWEEPS UST, HIST UST	<p>A petroleum leak reported near the library on campus in 2019. The fire department responded with the spill reportedly contained. Based on the distance from the Site, this is not considered a REC.</p> <p>Several CIWQS storm water construction permits are listed for the parent site.</p> <p>The parent site is listed as a Large Quantity Generator, with no violations reported.</p> <p>One (1) closed UST containing regular unleaded in 1989 with tank status reported as removed under Sacramento County Environmental Management Department (SCEMD). One (1) waste oil tank reported as removed and closure dated 2021 by SCEMD. The historic USTs are not considered a REC to the subject property based on regulatory closure.</p> <p>Three active USTs are reported for the parent site; one (1) 5000-gallon UST containing diesel, one (1) 500-gallon UST containing waste oil, and (1) 2,000-gallon UST containing regular unleaded. No violations are reported. The USTs are located in the automotive area of the parent site, which is approximately 1,000 feet cross-gradient to the subject property. The active USTs are not considered a REC to the Site.</p>

### 5.3.2 Surrounding Sites

The remaining facilities listed in the EDR database outside of the parent site were reviewed in detail, and do not appear to represent RECs to the subject property based upon regulatory status, hydrogeological gradient, and/or distance from the Site.

### 5.3.3 Orphan Sites

EDR identified seven "orphan sites." None of these facilities were identified as the Site or adjacent properties.

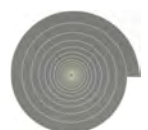

## 6.0 HISTORICAL USE DATA

### 6.1 Historical Aerial Photographs & Topographic Maps

Aerial photographs and topographic maps of the subject property provided by EDR were reviewed as part of this investigation:

#### Aerial Photograph Description Table

Date	Photo Description
1937	The subject property and parent site appears undeveloped. The general vicinity is undeveloped.
1947 1957 1964 1966	The subject property appears undeveloped. The southern portion of the parent site appears utilized for agriculture in 1947 and 1957, reverting back to undeveloped land. The general vicinity is undeveloped.
1972 1984 1993 1998 2006 2009 2012 2016 2020	The parent site is developed as the Cosumnes River College campus. The subject property within the parent site remains undeveloped. subject property now has what appears to be an orchard covering most of the parcel. The structure observed in 1937 and 1952 is still visible, and there may be a small structure located in the southwest corner of the Site, although the photographs are unclear. The parcel adjacent north to the subject property now has several structures. There are a few more structures in the general vicinity, which appears similar to previous years but with an increase in orchards as the agricultural use.

#### Topographic Maps

Date	Scale	Quadrangle	Map Description
1894 1909 1941 1947 1953 1968	1:100,000 1:24,000 1:62,500 1:62,500 1:24,000 1:24,000	Lodi Florin Franklin Galt Florin Florin	The subject property and parent site appear undeveloped. The parent site has electrical power lines labeled in the southeast portion of the site beginning in 1947. The surrounding area appears undeveloped.
1975 1980	1:24,000 1:24,000	Florin Florin	The parent site appears developed as the Cosumnes River College campus from 1975 on to

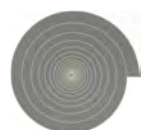

Date	Scale	Quadrangle	Map Description
2012	1:24,000	Florin	present. The surrounding area appears developed.
2015	1:24,000	Florin	
2018	1:24,000	Florin	

Based on the historical aerial photographs and topographic maps, the subject property parent site was undeveloped land from at least 1894 to 1972 when the parent site was developed into a college campus; aerial photographs indicate the subject property was undeveloped land from at least 1894 to present.

## 6.2 Sanborn Insurance Company Maps

An attempt was made by EDR to obtain Sanborn Insurance Company maps for the period covering the years 1860 through the present in order to determine what types of activities were conducted on the subject property and on adjoining properties. No Sanborn maps were found.

## 6.3 Local Street Directories

Haines Criss-Cross Directory and Cole Information Services<sup>8</sup> for Roseville were reviewed, including issues dated approximately every five years from 1999 through 2017. The subject property address is identified from 1994 through 2017 as a college facility. Nothing material to RECs were identified.

The cross-street, Ehrhardt Avenue, was also reviewed. Nothing material to RECs were identified.

City Directory listings are included in **Appendix E**.

## 7.0 SITE RECONNAISSANCE

A visual reconnaissance of the subject property was conducted on February 2, 2023 by Tonya Scheftner. A site map and photographs of the subject property are attached to this report in **Appendices A and B**.

### 7.1 Procedure and Restrictive Conditions

The subject property consists of an approximately 66,000 square-foot area encompassing the proposed beach volleyball courts situated within the Cosumnes River College ("parent site"). No restrictions were encountered during the site reconnaissance.

<sup>8</sup> Provided by EDR.

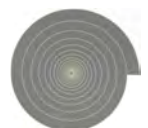



## 7.2 Petralogix Site Visit Worksheet

Observations made during the site visit are summarized in the following table:

<b>Site Visit Observations</b>	
<b>Subject Property</b>	
Describe the current use of the property.	Manicured lawn surrounded by trees.
Describe evidence of historic uses on the property.	None observed.
Is there a Potable Water Source?	None observed.
Is there a Sewage Disposal Source?	None observed.
Are there any onsite odors?	None observed.
Are there any pools of Liquid?	None observed.
Are there any electric or hydraulic equipment likely to contain PCBs?	None observed.
Are there any storage tanks located onsite?	None observed.
Are there any drums or other containers located onsite?	None observed.
<b>Observations – Structure Interior</b>	
Are there any heating/cooling system?	Not applicable.
Are there any stains or corrosion?	Not applicable.
Are there any sumps or drains?	Not applicable.
<b>Observations - Exterior</b>	
Are there any Ponds, Lagoons, and/or Pits?	None observed.
Is there any stained soil or pavement visible onsite?	None observed.
Was there any solid waste storage or deposition onsite?	None observed.
Any noticeable wastewater discharge?	None observed.

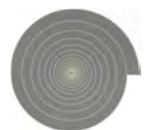

<b>Site Visit Observations</b>	
Are there any wells or septic systems visible onsite?	None observed.
<b>Observations - Vicinity Area</b>	
Describe the topography of property and vicinity.	The subject property and vicinity are relatively flat.
Describe the current use of adjoining properties.	To the north is Parking Lot H followed by a soccer field, to the west is Parking Lot A. South is an asphalt road followed by a lawn, west is hardscape followed by a pool.
Is there any evidence of past uses?	None observed.
Describe the current land uses in area.	Academic.
Describe any evidence of past uses.	None observed.

Nothing pertaining to RECs was observed during the site reconnaissance.

## **8.0 INTERVIEWS**

### **8.1 Interview with Owner / Site Manager and Key Individuals**

The Owner is Los Rios Community College District (LRCCD), who is the User for the Phase I ESA. See User Questionnaire (Section 4.0) for interview information.

### **8.2 Interviews with Local Government Offices**

#### **8.2.1 Sacramento County Environmental Management Department**

The Sacramento County Environmental Management Department (EMD) was contacted to determine whether any records were on file at that agency material to RECs in connection with the subject property. Numerous documents were provided via request 23-340, dated January 25<sup>th</sup>, 2023. Records reviewed indicate the parent site for CRC has three underground storage tanks with a monitoring system certification up to date, a hazardous material plan, and removal documentation for three USTs removed. No RECs were indicated for the subject property consisting of an approximately 66,000 square foot area in the recreational portion of CRC.

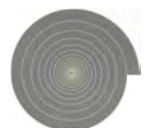

### 8.2.2 City of Sacramento Community Development Department

EDR performed a search of building department records for the subject property and adjoining sites on behalf of Petralogix on January 26, 2023. EDR identified numerous permits for the subject property parent site, the CRC campus. Permits reviewed include, but are not limited to, commercial remodel activities for a cellular tower and campus building improvements. Nothing material to RECs for the subject property were found. The EDR permit summaries are included in **Appendix E**.

### 8.2.3 Sacramento County Assessor's Office

A deed for the subject property parent site provided by EDR indicates Los Rios Community College is the holds title for the parcel located in Sacramento County, California (APN: 117-0140-044) since at least 1967.

### 8.2.4 Sacramento Metropolitan Air Quality Management District

The Sacramento Metropolitan Air Management District was contacted to determine whether any records were on file at that agency material to RECs in connection with the subject property. Virginia Muller, Air Quality Specialist, responded via email on February 1, 2023 and indicated a search of the District's databases returned several records concerning asbestos remediation connected to demolition of structures on file for this location. Based on a review of the parent site, this is not a concern for the subject property.

### 8.2.5 Sacramento County Office of Agricultural Commissioner

The Sacramento County Office of Agricultural Commissioner was contacted to determine whether any records were on file at that agency material to RECs in connection with the subject property. The representative, Elisa De Bord indicated no records of pesticides, herbicides, or any other substance in connection with the Site.

## 9.0 DEPARTMENT OF CONSERVATION DISTRICT OFFICE, DIVISION OF OIL AND GAS

The Department of Conservation District Office, Division of Oil and Gas<sup>9</sup> Well Finder was reviewed to evaluate the potential presence of curren or former oil fields, oil and gas wells, oil production areas, and natural gas production sites. Two well sites were identified between 0.5 and 1 mile west of the subject property. Both wells are reported as plugged. There is an oil and gas field (Freeport Gas) located approximately one-mile from the subject property. This is not considered a REC to the Site.

## 10.0 MOLD ASSESSMENT SCREENING

No obvious signs of mold were seen during our limited site visit. We are not certified mold experts. If the bank is concerned with the possibility of mold, a survey is applicable. However, mold inspection is not a required part of a Phase I ESA evaluation under the ASTM Standard.

---

<sup>9</sup> <https://www.conservation.ca.gov/calgem/Pages/Oil-and-Gas.aspx>

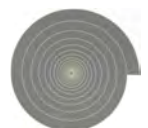

### **11.0 LEAD SCREENING EVALUATION**

No records of structures were identified for the subject property. The potential for lead-based paints and for lead-based paints and products leaching into the soil is considered low. We are not certified lead experts and lead inspection is not a required part of a Phase I ESA evaluation under the ASTM Standard.

### **12.0 ASBESTOS SCREENING EVALUATION**

No records of structures were identified for the subject property. We are not certified asbestos experts and asbestos inspection of building materials, and intact structures are not a required part of a Phase I ESA evaluation under the ASTM Standard. However, the potential for asbestos containing building material leaching into the soil associated with demolished structures is considered low.

### **13.0 RADON GAS ASSESSMENT**

Radon gas emissions from the natural breakdown of elements in soil is a concern in many areas around the country. In particular, Radon gas can buildup in confined spaces such as tunnels and basements. A survey of the subject property was not conducted, but a review based on government data was performed. The area in question is listed on the US EPA Radon Check Map as having 5 local tests having been historically performed. One-hundred percent of those tests were  $<4.0\text{pCi/L}$ , indicating, indicating a low to moderate potential for Radon. Based on this low potential, Radon is not a significant concern for the subject property.

### **14.0 PER- AND POLYFLUOROALKYL SUBSTANCES**

Per- and Polyfluoroalkyl Substances (PFAS) are hazardous substances considered “Non-Scope” and are not a required part of a Phase I ESA evaluation under the ASTM Standard because they are currently defined as an “emerging contaminant”. Potential sources of PFAS were considered during the investigation, which include industrial manufacturing facilities where PFAS-containing products are synthesized, areas where fluorine-containing Class B firefighting foams are stored, used, or released, waste management facilities such as landfills, and wastewater treatment for industrial wastewater discharge. Based on the history of the subject property as undeveloped land turned into a college campus, PFAS are not an environmental concern for the Site.

### **15.0 VEC & VAPOR INTRUSION SCREENING**

Based on our review, the subject property has a low potential for vapor intrusion/encroachment risk.

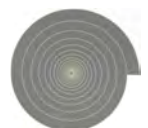

## 16.0 DISCOVERIES & FINDINGS

- The Site consists of an approximately 66,000 square foot project area within the Cosumnes River College (CRC) campus parent site. The Site consists of manicured lawn surrounded by trees in the recreational area of campus which is proposed to be converted into beach volleyball courts.
- Based on the historical aerial photographs and topographic maps, the subject property parent site was undeveloped land from at least 1894 to 1972, when the Site appears developed as the current Cosumnes River College campus; aerial photographs indicate the subject property was undeveloped land from at least 1894 to present.
- The subject property parent site parcel is identified in several databases searched by EDR. EDR databases report three (3) underground storage tanks (USTs) removed under regulatory closure, three (3) active USTs subject to Sacramento County Environmental Management monitoring and reporting, and the campus listed as a Large Quantity Generator, with no violations reported. Facilities reviewed are not within 500 feet of the 66,000 square foot subject property.
- There is an oil and gas field (Freeport Gas) located approximately one mile west of the subject property.

## 17.0 PROFESSIONAL OPINIONS

- The Site consists of an approximately 66,000 square foot project area within the Cosumnes River College (CRC) campus parent site. The Site consists of manicured lawn surrounded by trees in the recreational area of campus which is proposed to be converted into beach volleyball courts. No RECs were observed during the Site reconnaissance dated February 2, 2023.
- Based on the historical aerial photographs and topographic maps, the subject property parent site was undeveloped land from at least 1894 to 1972, when the parent site appears developed as the current Cosumnes River College campus; aerial photographs indicate the subject property was undeveloped land from at least 1894 to present. No RECs were observed associated with the historical photographs and topographic maps.
- The subject property parent site parcel is identified in several databases searched by EDR. EDR databases report three (3) underground storage tanks (USTs) removed under regulatory closure, three (3) active USTs subject to Sacramento County Environmental Management monitoring and reporting, and the campus listed as a Large Quantity Generator, with no violations reported. Facilities reviewed are not within 500 feet of the 66,000 square foot subject property. Based on the distance from the subject property and/or the regulatory status, the EDR database information reported are not considered a REC to the Site.

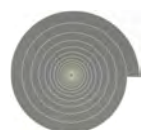

## **18.0 FINAL CONCLUSIONS**

We have performed a Phase I Environmental Site Assessment in conformance with the scope and limitations of ASTM Practice E1527-21 for the approximately 66,000 square foot subject property within the Cosumnes River College “parent site” located at 8401 Center Parkway, City of Sacramento, Sacramento County, with the APN: 117-0140-044. Any exceptions to, or deletions from, this practice are described in the Limitations Section of this report. This assessment has not identified any recognized environmental conditions (RECs) in connection with the subject property.

## **19.0 RECOMMENDATIONS**

No further investigation is recommended at this time.

## **20.0 SPECIFIC DEVIATIONS**

This Phase I ESA report is a modified version based on DTSC discussions to focus on a specific smaller working area, within the context of a larger site, in order to achieve a streamlined approach and focus to environmental review and due diligence for a sub-set area within the boundaries of a larger campus property. This deviation from the typical ASTM standard should be noted. This is considered to be a deviation from the typical ASTM standard.

## **21.0 ADDITIONAL SERVICES**

No additional services were provided.

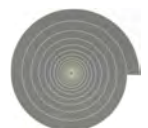



## 22.0 QUALIFICATIONS OF PETRALOGIX ENVIRONMENTAL PROFESSIONALS

### **Daniel Kramer, PG, CEG, PGp**

#### Professional Experience:

Neil O. Anderson and Associates	2003 – 2005
Kleinfelder, Inc.	2005 – 2006
Neil O. Anderson and Associates	2006 – 2014
Petralogix Engineering, Inc.	2014 – Present

#### Education:

B.S., Geology, University of the Pacific, Galt, CA

#### Registrations:

California Professional Geologist, PG-8657  
California Certified Engineering Geologist, CEG-2588  
California Professional Geophysicist, PGp-1078  
Oregon Registered Geologist, E2334

#### Professional Memberships:

Association of Engineering Geologist (AEG)  
American Society of Civil Engineers (ASCE)

### **Tonya Scheftner, Senior Project Geologist**

#### Professional Experience:

Neil O. Anderson & Associates	2014 – 2015
Petralogix Engineering, Inc.	2015 – Present

#### Education:

B.S., Geology, California State University-Stanislaus, Turlock, CA

#### Registrations:

California Professional Geologist, PG-10096

#### Professional Memberships:

California Association of Environmental Professionals (AEP)

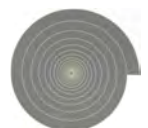



# **APPENDIX A**

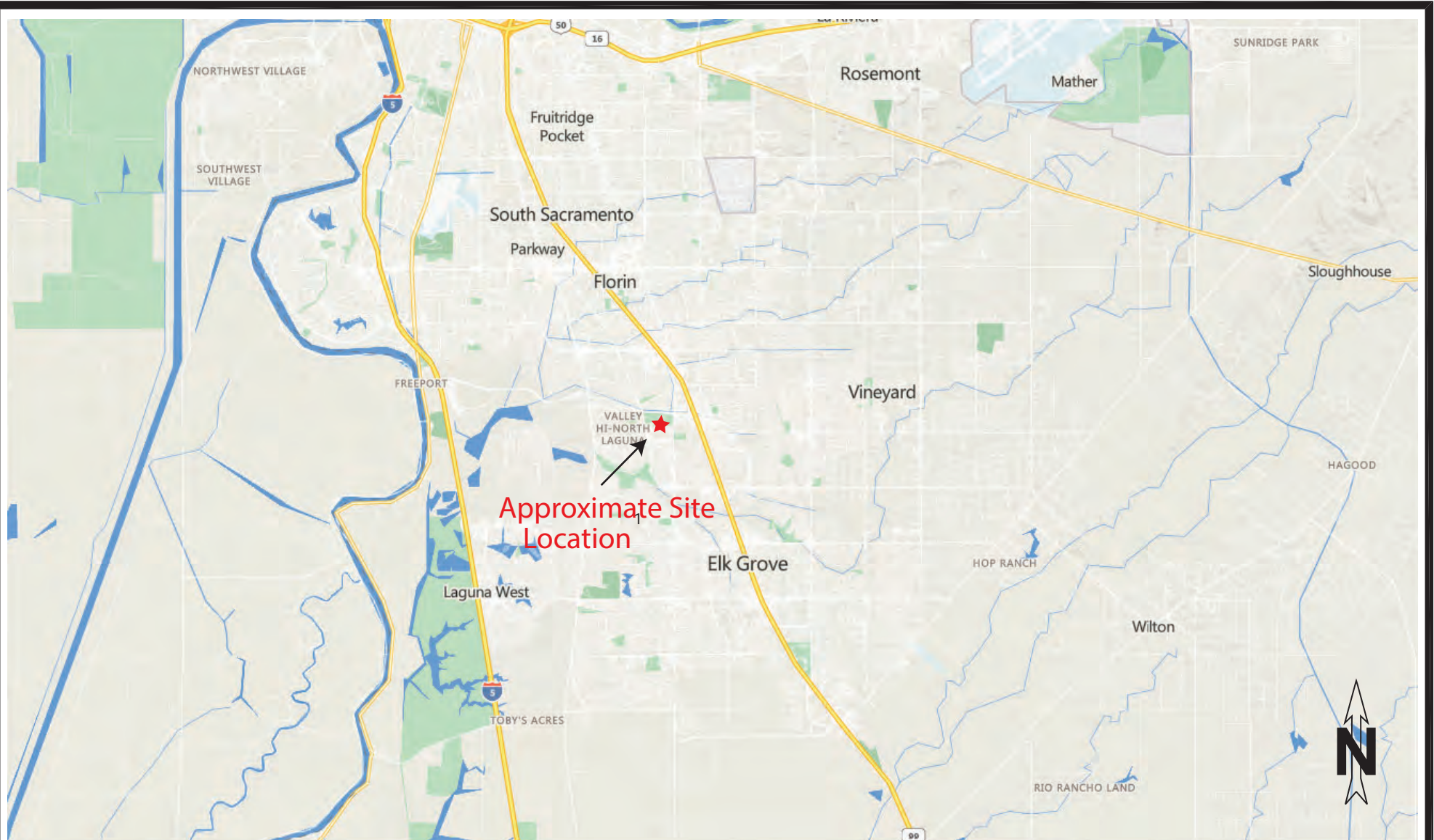

Vicinity Map  
8401 CENTER PARKWAY  
SACRAMENTO, CA 95823

DATE: February 2023  
JOB NUMBER: 06307-01  
SCALE: Not to Scale  
DRAWN BY: TS  
CHECKED BY: DK  
PLATE: 1



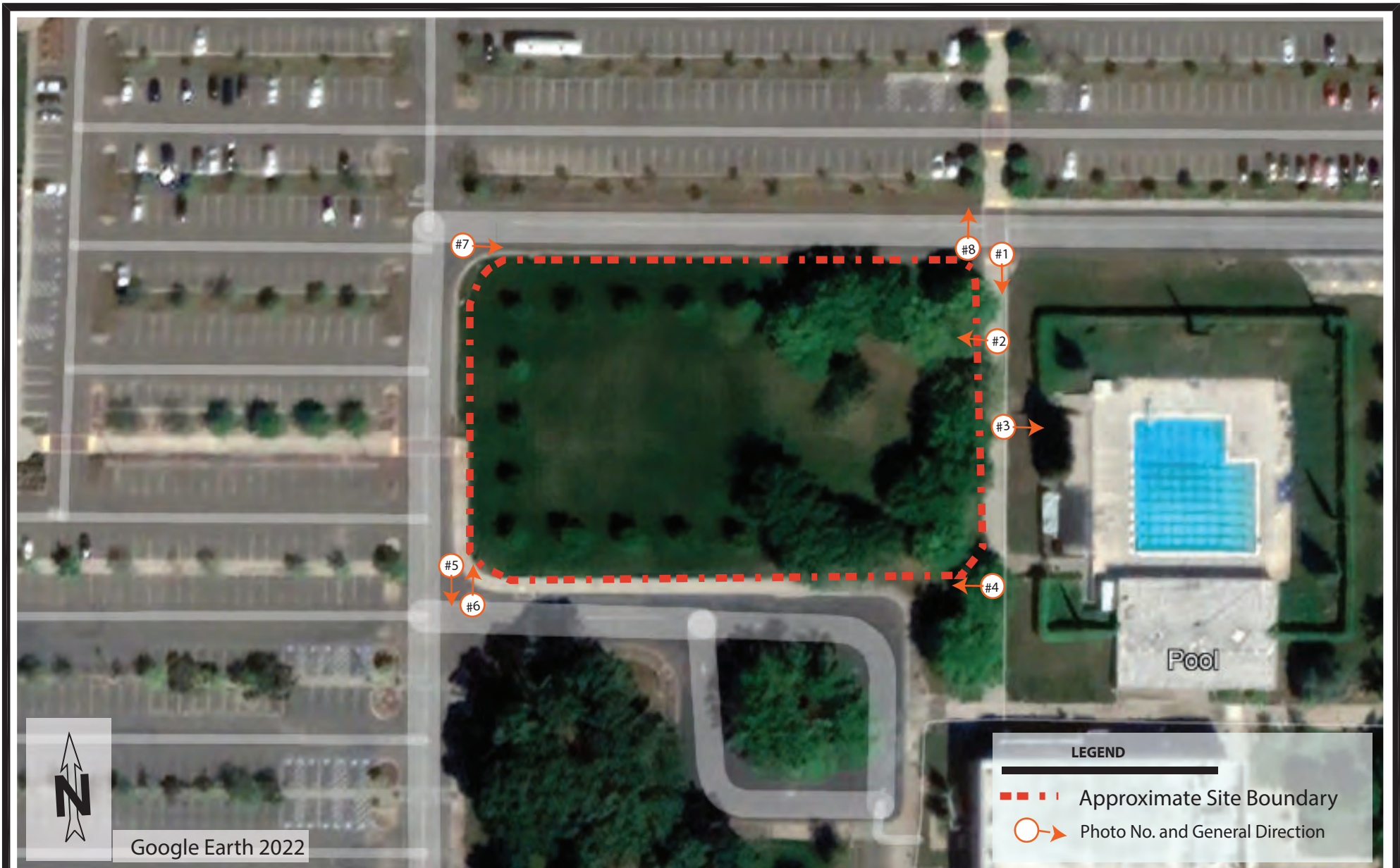

SITE MAP  
 8401 CENTER PARKWAY  
 SACRAMENTO, CA 95823

DATE: February 2023  
 JOB NUMBER: 06307-01  
 SCALE: Not to Scale  
 DRAWN BY: TS  
 CHECKED BY: DK  
 PLATE: 2



# **APPENDIX B**



*Figure 1 – View of the eastern boundary looking south.*



*Figure 2 – View eastern boundary looking west.*





*Figure 3 – View of northern boundary, looking east to pool.*



*Figure 4 – View of southern boundary of the Site.*



*Figure 5 – View of adjacent southwest parent site boundary.*



*Figure 6 – View of northwest boundary looking north.*



*Figure 7 – View from northwest boundary looking east.*



*Figure 8 – View of adjacent parent site boundary north.*



# **APPENDIX C**

# Databases Searches and Standard Distances Reviewed

Search Radius	Database Reviewed (EDR)
1 mile	<p align="center"><b>National Priority List (NPL)</b></p> <p>Source: U.S. Environmental Protection Agency (US EPA). The NPL database is a subset of CERCLIS (see below). It identifies sites for priority cleanup under Superfund Programs. NPL sites may encompass relatively large areas, thus the larger search radius.</p>
0.5 mile	<p align="center"><b>Delisted NPL List</b></p> <p>Source: US EPA. The Delisted NPL database includes sites which have been deleted from the NPL due to a no further response being needed. The EPA uses the criteria of the National Oil and Hazardous Substances Pollution Contingency Plan (NCP) to select sites for deletion. Generally this is based on cleanup action.</p>
0.5 mile	<p align="center"><b>Comprehensive Environmental Response Compensation and Liability Information System List (CERCLIS)</b></p> <p>Source: US EPA. The CERCLIS database contains information on potentially hazardous waste sites that have been reported to the US EPA by states, municipalities, private companies, and private persons, pursuant to Section 103 of the Comprehensive Environmental Response, Compensation, and Liability Act (CERCLA). CERCLIS contains sites which are included, proposed for inclusion, or in the screening phase for possible inclusion in the NPL.</p>
0.5 mile	<p align="center"><b>CERCLIS "No Further Remedial Action Planned" (NFRAP)</b></p> <p>Source: US EPA. The CERC-NFRAP database contains information on sites designated "No Further Remedial Action Planned" which have been removed from the CERCLIS database. NFRAP sites may be sites where no contamination was found following an initial investigation, where remedial action has been completed, or where the contamination was not serious enough to require Federal Superfund action or NPL consideration.</p>
1 mile	<p align="center"><b>Corrective Action Report (CORRACTS)</b></p> <p>Source: US EPA. CORRACTS identifies hazardous waste handlers with RCRA corrective action activity.</p>
0.5 mile	<p align="center"><b>Resource Conservation and Recovery Act "Treatment, Storage, and Disposal Facilities" (RCRA-TSDF)</b></p> <p>Source: US EPA. The RCRA-TSDF database contains basic information on facilities that treat, store, or dispose of hazardous waste as defined by RCRA. This list is contained within the RCRAInfo database.</p>
property and adjoining	<p align="center"><b>RCRA Large Quantity Generators (LQG) and Small Quantity Generators (SQG)</b></p> <p>Source: US EPA. These lists are contained within the RCRAInfo database. Each site is categorized as one of the following:</p> <p>RCRA-LQG: Facilities that generate more than 1000 kg per month of <u>non-acute</u> hazardous waste, or more than 1 kg per month of acutely hazardous waste.</p> <p>RCRA-SQG: Facilities that generate between 100 kg and 1000 kg per month of <u>non-acute</u> hazardous waste.</p>

# Databases Searches and Standard Distances Reviewed

Search Radius	Database Reviewed (EDR)
property only	<p align="center"><b>Engineering Controls Sites List (US ENG CONTROLS)</b></p> <p>Source: US EPA. The US ENG CONTROLS database is a list of sites with engineering controls in place. Engineering controls include various forms of caps, building foundations, liners, and treatment methods to create pathway elimination for regulated substances to enter environmental media or affect human health.</p>
property only	<p align="center"><b>Sites with Institutional Controls (US INST CONTROL)</b></p> <p>Source: US EPA. The US INST CONTROL database lists sites with institutional controls in place. Institutional controls include administrative measures, such as groundwater use restrictions, construction restrictions, property use restrictions, and post remediation case requirements intended to prevent exposure to contaminants remaining on site. Deed restrictions are generally required as part of the institutional controls.</p>
property only	<p align="center"><b>Federal Emergency Response Notification System (ERNS)</b></p> <p>Source: U.S. Coast Guard, National Response Center. ERNS database contains information on the reported releases of oil and hazardous substances.</p>
1 mile	<p align="center"><b>ENVIROSTOR</b></p> <p>Source: California EPA Department of Toxic Substances Control (DTSC). The ENVIROSTOR database identifies sites that have known contamination or sites for which there may be reasons to investigate further. The database includes NPL sites; State response sites including military facilities and State Superfund; Voluntary Cleanup sites; and school sites.</p>
1 mile	<p align="center"><b>HIST CAL-SITES</b></p> <p>Source: DTSC. The CAL-SITES database contains potential or confirmed hazardous substance release properties. In 1996, the EPA reevaluated and reduced the number of sites in this database. Cal-Sites is no longer updated and has been replaced by ENVIROSTOR.</p>
0.5 mile	<p align="center"><b>Spills, Leaks, Investigations, and Cleanups (SLIC)</b></p> <p>Source: State Water Resources Control Board (SWRCB). The SLIC list includes unauthorized discharges from spills and leaks, other than from underground storage tanks or other regulated sites.</p>
0.5 mile	<p align="center"><b>Solid Waste Information System SWF/LF (SWIS)</b></p> <p>Source: California Integrated Waste Management Board. The SWIS database contains an inventory of solid waste disposal facilities or landfills. These may be active or inactive facilities or open dumps that failed to meet RCRA Section 2004 criteria for solid waste landfills or disposal sites.</p>
0.5 mile	<p align="center"><b>Geotracker's Leaking Underground Fuel Tank Report (LUST)</b></p> <p>Source: SWRCB. The LUST database contains an inventory of reported leaking underground storage tank incidents.</p>



# Databases Searches and Standard Distances Reviewed

<b>Search Radius</b>	<b>Database Reviewed (EDR)</b>
0.5 mile	<p><b>Leaking Underground Storage Tanks on Indian Land (INDIAN LUST)</b></p> <p>Source: US EPA. The INDIAN LUST database records leaking underground storage tanks on Indian land in Arizona, California, New Mexico, and Nevada.</p>
property and adjoining	<p><b>Active UST Facilities (UST)</b></p> <p>Source: SWRCB. The UST list contains an inventory of active underground storage tank facilities gathered from local regulatory agencies.</p>
property and adjoining	<p><b>Facility Inventory Database (CA FID UST)</b></p> <p>Source: Cal EPA. The CA FID UST database is a historical listing of active and inactive underground storage tank locations.</p>
property and adjoining	<p><b>Hazardous Substance Storage Container Database (HIST UST)</b></p> <p>Source: SWRCB. The HIST UST database is a historical listing of underground storage tanks.</p>
property and adjoining	<p><b>Underground Storage Tanks on Indian Land (INDIAN UST)</b></p> <p>Source: US EPA Region 9. The Indian UST database contains an inventory of underground storage tanks on Indian land.</p>
property only	<p><b>Deed Restriction Listing (DEED)</b></p> <p>Source: DTSC. The DEED database contains an inventory of Site Mitigation and Brownfields Reuse Program (SMBRP) facility sites with deed restrictions and Hazardous Waste Management Program (HWMP) facility sites with deed or land use restrictions. The SMBRP list includes active deed restrictions and generally does not include current or former hazardous waste facilities that required a hazardous waste facility permit. The HWMP list includes current or former hazardous waste facilities that have a recorded land use restriction at the local County recorder's office.</p>
0.5 mile	<p><b>Voluntary Cleanup Program Properties (VCP)</b></p> <p>Source: DTSC. The VCP database contains an inventory of low threat properties with either confirmed or unconfirmed releases in which the project proponents have requested that DTSC oversee investigation and/or cleanup activities.</p>
1 mile	<p><b>US Brownfields</b></p> <p>Source: US EPA. The US Brownfields database includes properties listed as Cooperative Agreement Recipients and properties addressed by Targeted Brownfields Assessments (TBA). EPA's TBA program is designed to help states, tribes, and municipalities minimize the uncertainties of contamination often associated with brownfields. States, political subdivisions, territories, and Indian tribes become Brownfields Cleanup Revolving Loan Fund (BCRLF) cooperative agreement recipients when they enter into BCRLF cooperative agreements with the US EPA.</p>

# Databases Searches and Standard Distances Reviewed

<b>Search Radius</b>	<b>Database Reviewed (EDR)</b>
0.5 mile	<b>SLIC REG 5</b> Source: California Regional Water Quality Control Board Central Valley Region (5). The SLIC (Spills, Leaks, Investigations and Cleanup) program is designed to protect and restore water quality from spills, leaks, and similar discharges.
0.5 mile	<b>Leaking Underground Storage Tanks (LUST) REG 5</b> Source: California Regional Water Quality Control Board Central Valley Region (5). The LUST database contains an inventory of reported leaking underground storage tank incidents.



## **APPENDIX D**

**Cosumnes River College**

8401 CENTER PKWY  
Sacramento, CA 95823

Inquiry Number: 7235068.2s

January 26, 2023

# The EDR Radius Map™ Report with GeoCheck®



6 Armstrong Road, 4th floor  
Shelton, CT 06484  
Toll Free: 800.352.0050  
[www.edrnet.com](http://www.edrnet.com)

# TABLE OF CONTENTS

<u>SECTION</u>	<u>PAGE</u>
Executive Summary .....	ES1
Overview Map .....	2
Detail Map .....	3
Map Findings Summary .....	4
Map Findings .....	9
Orphan Summary .....	187
Government Records Searched/Data Currency Tracking .....	GR-1
 <b><u>GEOCHECK ADDENDUM</u></b>	
Physical Setting Source Addendum .....	A-1
Physical Setting Source Summary .....	A-2
Physical Setting SSURGO Soil Map .....	A-5
Physical Setting Source Map .....	A-10
Physical Setting Source Map Findings .....	A-12
Physical Setting Source Records Searched .....	PSGR-1

*Thank you for your business.*  
Please contact EDR at 1-800-352-0050  
with any questions or comments.

### Disclaimer - Copyright and Trademark Notice

This Report contains certain information obtained from a variety of public and other sources reasonably available to Environmental Data Resources, LLC. It cannot be concluded from this Report that coverage information for the target and surrounding properties does not exist from other sources. This Report is provided on an "AS IS", "AS AVAILABLE" basis. **NO WARRANTY EXPRESS OR IMPLIED IS MADE WHATSOEVER IN CONNECTION WITH THIS REPORT. ENVIRONMENTAL DATA RESOURCES, LLC AND ITS SUBSIDIARIES, AFFILIATES AND THIRD PARTY SUPPLIERS DISCLAIM ALL WARRANTIES, OF ANY KIND OR NATURE, EXPRESS OR IMPLIED, ARISING OUT OF OR RELATED TO THIS REPORT OR ANY OF THE DATA AND INFORMATION PROVIDED IN THIS REPORT, INCLUDING WITHOUT LIMITATION, ANY WARRANTIES REGARDING ACCURACY, QUALITY, CORRECTNESS, COMPLETENESS, COMPREHENSIVENESS, SUITABILITY, MERCHANTABILITY, FITNESS FOR A PARTICULAR PURPOSE, TITLE, NON-INFRINGEMENT, MISAPPROPRIATION, OR OTHERWISE. ALL RISK IS ASSUMED BY THE USER. IN NO EVENT SHALL ENVIRONMENTAL DATA RESOURCES, LLC OR ITS SUBSIDIARIES, AFFILIATES OR THIRD PARTY SUPPLIERS BE LIABLE TO ANYONE FOR ANY DIRECT, INCIDENTAL, INDIRECT, SPECIAL, CONSEQUENTIAL OR OTHER DAMAGES OF ANY TYPE OR KIND (INCLUDING BUT NOT LIMITED TO LOSS OF PROFITS, LOSS OF USE, OR LOSS OF DATA) INFORMATION PROVIDED IN THIS REPORT.** Any analyses, estimates, ratings, environmental risk levels, or risk codes provided in this Report are provided for illustrative purposes only, and are not intended to provide, nor should they be interpreted as providing any facts regarding, or prediction or forecast of, any environmental risk for any property. Only an assessment performed by a qualified environmental professional can provide findings, opinions or conclusions regarding the environmental risk or conditions in, on or at any property.

Copyright 2023 by Environmental Data Resources, LLC. All rights reserved. Reproduction in any media or format, in whole or in part, of any report or map of Environmental Data Resources, LLC, or its affiliates, is prohibited without prior written permission.

EDR and its logos (including Sanborn and Sanborn Map) are trademarks of Environmental Data Resources, LLC or its affiliates. All other trademarks used herein are the property of their respective owners.

## EXECUTIVE SUMMARY

A search of available environmental records was conducted by Environmental Data Resources, Inc (EDR). The report was designed to assist parties seeking to meet the search requirements of EPA's Standards and Practices for All Appropriate Inquiries (40 CFR Part 312), the ASTM Standard Practice for Environmental Site Assessments (E1527-21), the ASTM Standard Practice for Environmental Site Assessments for Forestland or Rural Property (E 2247-16), the ASTM Standard Practice for Limited Environmental Due Diligence: Transaction Screen Process (E 1528-14) or custom requirements developed for the evaluation of environmental risk associated with a parcel of real estate.

### TARGET PROPERTY INFORMATION

#### ADDRESS

8401 CENTER PKWY  
SACRAMENTO, CA 95823

#### COORDINATES

Latitude (North): 38.4534800 - 38° 27' 12.52"  
Longitude (West): 121.4225140 - 121° 25' 21.05"  
Universal Transverse Mercator: Zone 10  
UTM X (Meters): 637649.3  
UTM Y (Meters): 4257103.5  
Elevation: 27 ft. above sea level

### USGS TOPOGRAPHIC MAP ASSOCIATED WITH TARGET PROPERTY

Target Property Map: 12021599 FLORIN, CA  
Version Date: 2018

### AERIAL PHOTOGRAPHY IN THIS REPORT

Portions of Photo from: 20140621  
Source: USDA



MAPPED SITES SUMMARY

Target Property Address:  
8401 CENTER PKWY  
SACRAMENTO, CA 95823

Click on Map ID to see full detail.

MAP ID	SITE NAME	ADDRESS	DATABASE ACRONYMS	RELATIVE ELEVATION	DIST (ft. & mi.) DIRECTION
<a href="#">A1</a>	BALFOUR BEATTY INFRA	8401 CENTER PKWY	RCRA NonGen / NLR		TP
<a href="#">A2</a>	BALFOUR BEATTY INFRA	8401 CENTER PKWY	FINDS, ECHO		TP
<a href="#">A3</a>	COSUMNES RIVER COLLE	8401 CENTER PARKWAY	HAZNET, HWTS		TP
<a href="#">A4</a>	SACRAMENTO REGIONAL	8401 CENTER PKWY	HWTS		TP
<a href="#">A5</a>	ESS ENGINEERING	8401 CENTER PKWY	HAZNET, HWTS		TP
<a href="#">A6</a>	SACRAMENTO REGIONAL	8401 CENTER PKWY	HWTS		TP
<a href="#">A7</a>	C.R.C	8401 CENTER PKWY	HAULERS		TP
<a href="#">A8</a>		8401 CENTER PARKWAY,	CHMIRS		TP
<a href="#">A9</a>	SAC VALLEY LTD PARTN	8401 CENTER PKWY	Sacramento Co. ML		TP
<a href="#">A10</a>	BALFOUR BEATTY INFRA	8401 CENTER PKWY	HAZNET, HWTS		TP
<a href="#">A11</a>	COSUMNES RIVER COLLE	8401 CENTER PKWY	CIWQS		TP
<a href="#">A12</a>	CONSUMNES RIVER COLL	8401 CENTER PKWY	CIWQS		TP
<a href="#">A13</a>	COSUMNES RIVER COLLE	8401 CENTER PKWY	Sacramento Co. ML		TP
<a href="#">A14</a>	COSUMNES RIVER COLLE	8401 CENTER PARKWAY	RCRA-LQG, UST, CERS HAZ WASTE, SWEEPS UST, HIST...		TP
<a href="#">A15</a>	VERIZON WIRELESS COS	8401 CENTER PKWY	Sacramento Co. ML		TP
<a href="#">16</a>	COLLEGE GROVE APARTM	7190 CALVINE ROAD	RCRA NonGen / NLR	Higher	106, 0.020, SE
<a href="#">17</a>	SOUTH SACRAMENTO DIA	8275 BRUCEVILLE RD	HAZNET, Sacramento Co. ML, CERS, HWTS	Lower	361, 0.068, NE
<a href="#">B18</a>	VALLEY HIGH SCHOOL	6300 EHRHARDT AVE	CERS HAZ WASTE, Sacramento Co. ML, NPDES, CIWQS,...	Lower	453, 0.086, WNW
<a href="#">B19</a>	ELK GROVE USD	6300 ENHRHARDT	RCRA-SQG, FINDS	Lower	453, 0.086, WNW
<a href="#">20</a>	T-MOBILE WEST CORP (	8580 CENTER PKWY	Sacramento Co. ML	Lower	768, 0.145, SSW
<a href="#">21</a>	STRAWBERRY CREEK DEN	8211 BRUCEVILLE RD S	RCRA NonGen / NLR	Lower	942, 0.178, NE
<a href="#">C22</a>	VALLEY HI C.O.	7601 SHASTA AVE	SWEEPS UST, CA FID UST, Sacramento Co. ML	Higher	1125, 0.213, ESE
<a href="#">C23</a>	CITIZENS TELECOM CO	7601 SHASTA AVE	UST, Sacramento Co. ML	Higher	1125, 0.213, ESE
<a href="#">24</a>	METHODIST HOSPITAL -	8151 BRUCEVILLE RD	Sacramento Co. ML	Lower	1265, 0.240, NNE
<a href="#">25</a>	BRIGGS, JACK A. & JE	68 BRENTFORD	HIST CORTESE	Lower	2381, 0.451, NNW
<a href="#">26</a>	SMUD PCB SUBSTATION	HIGHWAY 99 NEAR WYND	ENVIROSTOR	Lower	4312, 0.817, North

## EXECUTIVE SUMMARY

### TARGET PROPERTY SEARCH RESULTS

The target property was identified in the following records. For more information on this property see page 9 of the attached EDR Radius Map report:

Site	Database(s)	EPA ID
BALFOUR BEATTY INFRA 8401 CENTER PKWY SACRAMENTO, CA 95823	RCRA NonGen / NLR EPA ID:: CAL000404693	CAL000404693
BALFOUR BEATTY INFRA 8401 CENTER PKWY SACRAMENTO, CA 95823	FINDS Registry ID:: 110070417588  ECHO Registry ID: 110070417588	N/A
COSUMNES RIVER COLLE 8401 CENTER PARKWAY SACRAMENTO, CA 95823	HAZNET GEPaid: CAD981169444  HWTS	N/A
SACRAMENTO REGIONAL 8401 CENTER PKWY SACRAMENTO, CA 95823	HWTS	N/A
ESS ENGINEERING 8401 CENTER PKWY SACRAMENTO, CA 95823	HAZNET GEPaid: CAC002640089  HWTS	N/A
SACRAMENTO REGIONAL 8401 CENTER PKWY SACRAMENTO, CA 95823	HWTS	N/A
C.R.C 8401 CENTER PKWY SACRAMENTO, CA 95823	HAULERS Facility ID: 1448877	N/A
8401 CENTER PARKWAY, 8401 CENTER PARKWAY, SACRAMENTO, CA 95823	CHMIRS OES Incident Number: 19-0737	N/A
SAC VALLEY LTD PARTN 8401 CENTER PKWY SACRAMENTO, CA 95823	Sacramento Co. ML Facility Status: Inactive. Included on a listing no longer updated.	N/A
BALFOUR BEATTY INFRA 8401 CENTER PKWY SACRAMENTO, CA 95823	HAZNET	N/A

## EXECUTIVE SUMMARY

	GEPaid: CAL000404693	
	HWTS	
COSUMNES RIVER COLLE 8401 CENTER PKWY SACRAMENTO, CA 95823	CIWQS	N/A
CONSUMNES RIVER COLL 8401 CENTER PKWY SACRAMENTO, CA 95823	CIWQS	N/A
COSUMNES RIVER COLLE 8401 CENTER PKWY SACRAMENTO, CA 95823	Sacramento Co. ML	N/A
COSUMNES RIVER COLLE 8401 CENTER PARKWAY SACRAMENTO, CA 95823	RCRA-LQG EPA ID:: CAD981169444	CAD981169444
	UST Database: UST, Date of Government Version: 08/31/2022 Facility Id: FA0002181	
	CERS HAZ WASTE SWEEPS UST Status: A Tank Status: A Comp Number: 38371	
	HIST UST Facility Id: 00000038371	
	CA FID UST Facility Id: 34002313 Status: A	
	CERS TANKS FINDS Registry ID:: 110057075515 Registry ID:: 110002680992	
	ECHO Registry ID: 110002680992	
	NPDES Facility Status: Terminated	
	CIWQS CERS	
VERIZON WIRELESS COS 8401 CENTER PKWY SACRAMENTO, CA 95823	Sacramento Co. ML	N/A

## EXECUTIVE SUMMARY

### DATABASES WITH NO MAPPED SITES

No mapped sites were found in EDR's search of available ("reasonably ascertainable ") government records either on the target property or within the search radius around the target property for the following databases:

### STANDARD ENVIRONMENTAL RECORDS

#### ***Lists of Federal NPL (Superfund) sites***

NPL..... National Priority List  
Proposed NPL..... Proposed National Priority List Sites  
NPL LIENS..... Federal Superfund Liens

#### ***Lists of Federal Delisted NPL sites***

Delisted NPL..... National Priority List Deletions

#### ***Lists of Federal sites subject to CERCLA removals and CERCLA orders***

FEDERAL FACILITY..... Federal Facility Site Information listing  
SEMS..... Superfund Enterprise Management System

#### ***Lists of Federal CERCLA sites with NFRAP***

SEMS-ARCHIVE..... Superfund Enterprise Management System Archive

#### ***Lists of Federal RCRA facilities undergoing Corrective Action***

CORRACTS..... Corrective Action Report

#### ***Lists of Federal RCRA TSD facilities***

RCRA-TSDF..... RCRA - Treatment, Storage and Disposal

#### ***Lists of Federal RCRA generators***

RCRA-VSQG..... RCRA - Very Small Quantity Generators (Formerly Conditionally Exempt Small Quantity Generators)

#### ***Federal institutional controls / engineering controls registries***

LUCIS..... Land Use Control Information System  
US ENG CONTROLS..... Engineering Controls Sites List  
US INST CONTROLS..... Institutional Controls Sites List

#### ***Federal ERNS list***

ERNS..... Emergency Response Notification System

#### ***Lists of state- and tribal (Superfund) equivalent sites***

RESPONSE..... State Response Sites

# EXECUTIVE SUMMARY

## ***Lists of state and tribal landfills and solid waste disposal facilities***

SWF/LF..... Solid Waste Information System

## ***Lists of state and tribal leaking storage tanks***

LUST..... Geotracker's Leaking Underground Fuel Tank Report  
INDIAN LUST..... Leaking Underground Storage Tanks on Indian Land  
CPS-SLIC..... Statewide SLIC Cases  
Sacramento Co. CS..... Toxic Site Clean-Up List

## ***Lists of state and tribal registered storage tanks***

FEMA UST..... Underground Storage Tank Listing  
AST..... Aboveground Petroleum Storage Tank Facilities  
INDIAN UST..... Underground Storage Tanks on Indian Land

## ***Lists of state and tribal voluntary cleanup sites***

INDIAN VCP..... Voluntary Cleanup Priority Listing  
VCP..... Voluntary Cleanup Program Properties

## ***Lists of state and tribal brownfield sites***

BROWNFIELDS..... Considered Brownfields Sites Listing

## **ADDITIONAL ENVIRONMENTAL RECORDS**

### ***Local Brownfield lists***

US BROWNFIELDS..... A Listing of Brownfields Sites

### ***Local Lists of Landfill / Solid Waste Disposal Sites***

WMUDS/SWAT..... Waste Management Unit Database  
SWRCY..... Recycler Database  
INDIAN ODI..... Report on the Status of Open Dumps on Indian Lands  
ODI..... Open Dump Inventory  
DEBRIS REGION 9..... Torres Martinez Reservation Illegal Dump Site Locations  
IHS OPEN DUMPS..... Open Dumps on Indian Land

### ***Local Lists of Hazardous waste / Contaminated Sites***

US HIST CDL..... Delisted National Clandestine Laboratory Register  
HIST Cal-Sites..... Historical Calsites Database  
SCH..... School Property Evaluation Program  
CDL..... Clandestine Drug Labs  
Toxic Pits..... Toxic Pits Cleanup Act Sites  
US CDL..... National Clandestine Laboratory Register

### ***Local Land Records***

LIENS..... Environmental Liens Listing

## EXECUTIVE SUMMARY

LIENS 2 ..... CERCLA Lien Information  
DEED ..... Deed Restriction Listing

### **Records of Emergency Release Reports**

HMIRS ..... Hazardous Materials Information Reporting System  
LDS ..... Land Disposal Sites Listing  
MCS ..... Military Cleanup Sites Listing  
SPILLS 90 ..... SPILLS 90 data from FirstSearch

### **Other Ascertainable Records**

FUDS ..... Formerly Used Defense Sites  
DOD ..... Department of Defense Sites  
SCRD DRYCLEANERS ..... State Coalition for Remediation of Drycleaners Listing  
US FIN ASSUR ..... Financial Assurance Information  
EPA WATCH LIST ..... EPA WATCH LIST  
2020 COR ACTION ..... 2020 Corrective Action Program List  
TSCA ..... Toxic Substances Control Act  
TRIS ..... Toxic Chemical Release Inventory System  
SSTS ..... Section 7 Tracking Systems  
ROD ..... Records Of Decision  
RMP ..... Risk Management Plans  
RAATS ..... RCRA Administrative Action Tracking System  
PRP ..... Potentially Responsible Parties  
PADS ..... PCB Activity Database System  
ICIS ..... Integrated Compliance Information System  
FTTS ..... FIFRA/ TSCA Tracking System - FIFRA (Federal Insecticide, Fungicide, & Rodenticide Act)/TSCA (Toxic Substances Control Act)  
MLTS ..... Material Licensing Tracking System  
COAL ASH DOE ..... Steam-Electric Plant Operation Data  
COAL ASH EPA ..... Coal Combustion Residues Surface Impoundments List  
PCB TRANSFORMER ..... PCB Transformer Registration Database  
RADINFO ..... Radiation Information Database  
HIST FTTS ..... FIFRA/TSCA Tracking System Administrative Case Listing  
DOT OPS ..... Incident and Accident Data  
CONSENT ..... Superfund (CERCLA) Consent Decrees  
INDIAN RESERV ..... Indian Reservations  
FUSRAP ..... Formerly Utilized Sites Remedial Action Program  
UMTRA ..... Uranium Mill Tailings Sites  
LEAD SMELTERS ..... Lead Smelter Sites  
US AIRS ..... Aerometric Information Retrieval System Facility Subsystem  
US MINES ..... Mines Master Index File  
ABANDONED MINES ..... Abandoned Mines  
UXO ..... Unexploded Ordnance Sites  
DOCKET HWC ..... Hazardous Waste Compliance Docket Listing  
FUELS PROGRAM ..... EPA Fuels Program Registered Listing  
PFAS NPL ..... Superfund Sites with PFAS Detections Information  
PFAS FEDERAL SITES ..... Federal Sites PFAS Information  
PFAS TSCA ..... PFAS Manufacture and Imports Information  
PFAS RCRA MANIFEST ..... PFAS Transfers Identified In the RCRA Database Listing  
PFAS ATSDR ..... PFAS Contamination Site Location Listing  
PFAS WQP ..... Ambient Environmental Sampling for PFAS  
PFAS NPDES ..... Clean Water Act Discharge Monitoring Information  
PFAS ECHO ..... Facilities in Industries that May Be Handling PFAS Listing



## EXECUTIVE SUMMARY

PFAS ECHO FIRE TRAINING	Facilities in Industries that May Be Handling PFAS Listing
PFAS PART 139 AIRPORT	All Certified Part 139 Airports PFAS Information Listing
AQUEOUS FOAM NRC	Aqueous Foam Related Incidents Listing
PFAS	PFAS Contamination Site Location Listing
AQUEOUS FOAM	Former Fire Training Facility Assessments Listing
CA BOND EXP. PLAN	Bond Expenditure Plan
Cortese	"Cortese" Hazardous Waste & Substances Sites List
CUPA Listings	CUPA Resources List
DRYCLEANERS	Cleaner Facilities
EML	Emissions Inventory Data
ENF	Enforcement Action Listing
Financial Assurance	Financial Assurance Information Listing
ICE	ICE
HWP	EnviroStor Permitted Facilities Listing
HWT	Registered Hazardous Waste Transporter Database
MINES	Mines Site Location Listing
MWMP	Medical Waste Management Program Listing
PEST LIC	Pesticide Regulation Licenses Listing
PROC	Certified Processors Database
Notify 65	Proposition 65 Records
UIC	UIC Listing
UIC GEO	UIC GEO (GEOTRACKER)
WASTEWATER PITS	Oil Wastewater Pits Listing
WDS	Waste Discharge System
WIP	Well Investigation Program Case List
MILITARY PRIV SITES	MILITARY PRIV SITES (GEOTRACKER)
PROJECT	PROJECT (GEOTRACKER)
WDR	Waste Discharge Requirements Listing
NON-CASE INFO	NON-CASE INFO (GEOTRACKER)
OTHER OIL GAS	OTHER OIL & GAS (GEOTRACKER)
PROD WATER PONDS	PROD WATER PONDS (GEOTRACKER)
SAMPLING POINT	SAMPLING POINT (GEOTRACKER)
WELL STIM PROJ	Well Stimulation Project (GEOTRACKER)
MINES MRDS	Mineral Resources Data System

### **EDR HIGH RISK HISTORICAL RECORDS**

#### ***EDR Exclusive Records***

EDR MGP	EDR Proprietary Manufactured Gas Plants
EDR Hist Auto	EDR Exclusive Historical Auto Stations
EDR Hist Cleaner	EDR Exclusive Historical Cleaners

### **EDR RECOVERED GOVERNMENT ARCHIVES**

#### ***Exclusive Recovered Govt. Archives***

RGA LF	Recovered Government Archive Solid Waste Facilities List
RGA LUST	Recovered Government Archive Leaking Underground Storage Tank

### **SURROUNDING SITES: SEARCH RESULTS**

Surrounding sites were identified in the following databases.

## EXECUTIVE SUMMARY

Elevations have been determined from the USGS Digital Elevation Model and should be evaluated on a relative (not an absolute) basis. Relative elevation information between sites of close proximity should be field verified. Sites with an elevation equal to or higher than the target property have been differentiated below from sites with an elevation lower than the target property.

Page numbers and map identification numbers refer to the EDR Radius Map report where detailed data on individual sites can be reviewed.

Sites listed in ***bold italics*** are in multiple databases.

Unmappable (orphan) sites are not considered in the foregoing analysis.

### **STANDARD ENVIRONMENTAL RECORDS**

#### ***Lists of Federal RCRA generators***

RCRA-SQG: RCRAInfo is EPA's comprehensive information system, providing access to data supporting the Resource Conservation and Recovery Act (RCRA) of 1976 and the Hazardous and Solid Waste Amendments (HSWA) of 1984. The database includes selective information on sites which generate, transport, store, treat and/or dispose of hazardous waste as defined by the Resource Conservation and Recovery Act (RCRA). Small quantity generators (SQGs) generate between 100 kg and 1,000 kg of hazardous waste per month.

A review of the RCRA-SQG list, as provided by EDR, and dated 11/21/2022 has revealed that there is 1 RCRA-SQG site within approximately 0.25 miles of the target property.

<u>Lower Elevation</u>	<u>Address</u>	<u>Direction / Distance</u>	<u>Map ID</u>	<u>Page</u>
<b><i>ELK GROVE USD</i></b> EPA ID:: CAD981433642	<b><i>6300 ENRHARDT</i></b>	<b><i>WNW 0 - 1/8 (0.086 mi.)</i></b>	<b><i>B19</i></b>	<b><i>175</i></b>

#### ***Lists of state- and tribal hazardous waste facilities***

ENVIROSTOR: The Department of Toxic Substances Control's (DTSC's) Site Mitigation and Brownfields Reuse Program's (SMBRP's) EnviroStor database identifies sites that have known contamination or sites for which there may be reasons to investigate further. The database includes the following site types: Federal Superfund sites (National Priorities List (NPL)); State Response, including Military Facilities and State Superfund; Voluntary Cleanup; and School sites. EnviroStor provides similar information to the information that was available in CalSites, and provides additional site information, including, but not limited to, identification of formerly-contaminated properties that have been released for reuse, properties where environmental deed restrictions have been recorded to prevent inappropriate land uses, and risk characterization information that is used to assess potential impacts to public health and the environment at contaminated sites.

A review of the ENVIROSTOR list, as provided by EDR, and dated 10/24/2022 has revealed that there is 1 ENVIROSTOR site within approximately 1 mile of the target property.

<u>Lower Elevation</u>	<u>Address</u>	<u>Direction / Distance</u>	<u>Map ID</u>	<u>Page</u>
SMUD PCB SUBSTATION Facility Id: 34490028 Status: Inactive - Needs Evaluation	HIGHWAY 99 NEAR WYND	N 1/2 - 1 (0.817 mi.)	26	185

## EXECUTIVE SUMMARY

### ***Lists of state and tribal registered storage tanks***

UST: The Underground Storage Tank database contains registered USTs. USTs are regulated under Subtitle I of the Resource Conservation and Recovery Act (RCRA). The data come from the State Water Resources Control Board's Hazardous Substance Storage Container Database.

A review of the UST list, as provided by EDR, has revealed that there is 1 UST site within approximately 0.25 miles of the target property.

<u>Equal/Higher Elevation</u>	<u>Address</u>	<u>Direction / Distance</u>	<u>Map ID</u>	<u>Page</u>
<b>CITIZENS TELECOM CO</b> Database: UST, Date of Government Version: 08/31/2022 Facility Id: FA0010162	<b>7601 SHASTA AVE</b>	<b>ESE 1/8 - 1/4 (0.213 mi.)</b>	<b>C23</b>	<b>183</b>

### **ADDITIONAL ENVIRONMENTAL RECORDS**

#### ***Local Lists of Hazardous waste / Contaminated Sites***

CERS HAZ WASTE: List of sites in the California Environmental Protection Agency (CalEPA) Regulated Site Portal which fall under the Hazardous Chemical Management, Hazardous Waste Onsite Treatment, Household Hazardous Waste Collection, Hazardous Waste Generator, and RCRA LQ HW Generator programs.

A review of the CERS HAZ WASTE list, as provided by EDR, and dated 01/05/2023 has revealed that there is 1 CERS HAZ WASTE site within approximately 0.25 miles of the target property.

<u>Lower Elevation</u>	<u>Address</u>	<u>Direction / Distance</u>	<u>Map ID</u>	<u>Page</u>
<b>VALLEY HIGH SCHOOL</b>	<b>6300 EHRHARDT AVE</b>	<b>WNW 0 - 1/8 (0.086 mi.)</b>	<b>B18</b>	<b>167</b>

#### ***Local Lists of Registered Storage Tanks***

SWEEPS UST: Statewide Environmental Evaluation and Planning System. This underground storage tank listing was updated and maintained by a company contacted by the SWRCB in the early 1990's. The listing is no longer updated or maintained. The local agency is the contact for more information on a site on the SWEEPS list.

A review of the SWEEPS UST list, as provided by EDR, and dated 06/01/1994 has revealed that there is 1 SWEEPS UST site within approximately 0.25 miles of the target property.

<u>Equal/Higher Elevation</u>	<u>Address</u>	<u>Direction / Distance</u>	<u>Map ID</u>	<u>Page</u>
<b>VALLEY HI C.O.</b> Status: A Tank Status: A Comp Number: 209	<b>7601 SHASTA AVE</b>	<b>ESE 1/8 - 1/4 (0.213 mi.)</b>	<b>C22</b>	<b>181</b>

## EXECUTIVE SUMMARY

CA FID UST: The Facility Inventory Database contains active and inactive underground storage tank locations. The source is the State Water Resource Control Board.

A review of the CA FID UST list, as provided by EDR, and dated 10/31/1994 has revealed that there is 1 CA FID UST site within approximately 0.25 miles of the target property.

<u>Equal/Higher Elevation</u>	<u>Address</u>	<u>Direction / Distance</u>	<u>Map ID</u>	<u>Page</u>
<b>VALLEY HI C.O.</b> Facility Id: 34006726 Status: A	<b>7601 SHASTA AVE</b>	<b>ESE 1/8 - 1/4 (0.213 mi.)</b>	<b>C22</b>	<b>181</b>

### **Other Ascertainable Records**

RCRA NonGen / NLR: RCRAInfo is EPA's comprehensive information system, providing access to data supporting the Resource Conservation and Recovery Act (RCRA) of 1976 and the Hazardous and Solid Waste Amendments (HSWA) of 1984. The database includes selective information on sites which generate, transport, store, treat and/or dispose of hazardous waste as defined by the Resource Conservation and Recovery Act (RCRA). Non-Generators do not presently generate hazardous waste.

A review of the RCRA NonGen / NLR list, as provided by EDR, and dated 11/21/2022 has revealed that there are 2 RCRA NonGen / NLR sites within approximately 0.25 miles of the target property.

<u>Equal/Higher Elevation</u>	<u>Address</u>	<u>Direction / Distance</u>	<u>Map ID</u>	<u>Page</u>
COLLEGE GROVE APARTM EPA ID:: CAC003086920	7190 CALVINE ROAD	SE 0 - 1/8 (0.020 mi.)	16	128

<u>Lower Elevation</u>	<u>Address</u>	<u>Direction / Distance</u>	<u>Map ID</u>	<u>Page</u>
STRAWBERRY CREEK DEN EPA ID:: CAL000417299	8211 BRUCEVILLE RD S	NE 1/8 - 1/4 (0.178 mi.)	21	179

HIST CORTESE: The sites for the list are designated by the State Water Resource Control Board [LUST], the Integrated Waste Board [SWF/LS], and the Department of Toxic Substances Control [CALSTATES]. This listing is no longer updated by the state agency.

A review of the HIST CORTESE list, as provided by EDR, and dated 04/01/2001 has revealed that there is 1 HIST CORTESE site within approximately 0.5 miles of the target site property.

<u>Lower Elevation</u>	<u>Address</u>	<u>Direction / Distance</u>	<u>Map ID</u>	<u>Page</u>
BRIGGS, JACK A. & JE Reg Id: 6A189011N57	68 BRENTFORD	NNW 1/4 - 1/2 (0.451 mi.)	25	185

Sacramento Co. ML: Sacramento County Master List. Any business that has hazardous materials on site - hazardous materials storage sites, underground storage tanks, waste generators.

A review of the Sacramento Co. ML list, as provided by EDR, and dated 05/04/2022 has revealed that there are 6 Sacramento Co. ML sites within approximately 0.25 miles of the target property.

<u>Equal/Higher Elevation</u>	<u>Address</u>	<u>Direction / Distance</u>	<u>Map ID</u>	<u>Page</u>
<b>VALLEY HI C.O.</b>	<b>7601 SHASTA AVE</b>	<b>ESE 1/8 - 1/4 (0.213 mi.)</b>	<b>C22</b>	<b>181</b>

## EXECUTIVE SUMMARY

<u>Equal/Higher Elevation</u>	<u>Address</u>	<u>Direction / Distance</u>	<u>Map ID</u>	<u>Page</u>
<b>CITIZENS TELECOM CO</b> Facility Status: Inactive. Included on a listing no longer updated. Facility Id: G9004589	<b>7601 SHASTA AVE</b>	<b>ESE 1/8 - 1/4 (0.213 mi.)</b>	<b>C23</b>	<b>183</b>

<u>Lower Elevation</u>	<u>Address</u>	<u>Direction / Distance</u>	<u>Map ID</u>	<u>Page</u>
<b>SOUTH SACRAMENTO DIA</b>	<b>8275 BRUCEVILLE RD</b>	<b>NE 0 - 1/8 (0.068 mi.)</b>	<b>17</b>	<b>131</b>
<b>VALLEY HIGH SCHOOL</b>	<b>6300 EHRHARDT AVE</b>	<b>WNW 0 - 1/8 (0.086 mi.)</b>	<b>B18</b>	<b>167</b>
<b>T-MOBILE WEST CORP (</b>	<b>8580 CENTER PKWY</b>	<b>SSW 1/8 - 1/4 (0.145 mi.)</b>	<b>20</b>	<b>178</b>
<b>METHODIST HOSPITAL -</b>	<b>8151 BRUCEVILLE RD</b>	<b>NNE 1/8 - 1/4 (0.240 mi.)</b>	<b>24</b>	<b>184</b>

## EXECUTIVE SUMMARY

Due to poor or inadequate address information, the following sites were not mapped. Count: 6 records.

<u>Site Name</u>	<u>Database(s)</u>
BRUSEVILLE RD WIDENING SHELDON RD	CIWQS
GEORGIA-PACIFIC CHEMICAL CO	Sacramento Co. CS
LAGUNA CROSSROADS	Sacramento Co. CS
FRANKLIN FIELD	Sacramento Co. CS
PRICE CO/DWR - RETENTION POND	Sacramento Co. CS
FRANKLIN FIELD COUNTY AIRPORT	ENVIROSTOR



# OVERVIEW MAP - 7235068.2S

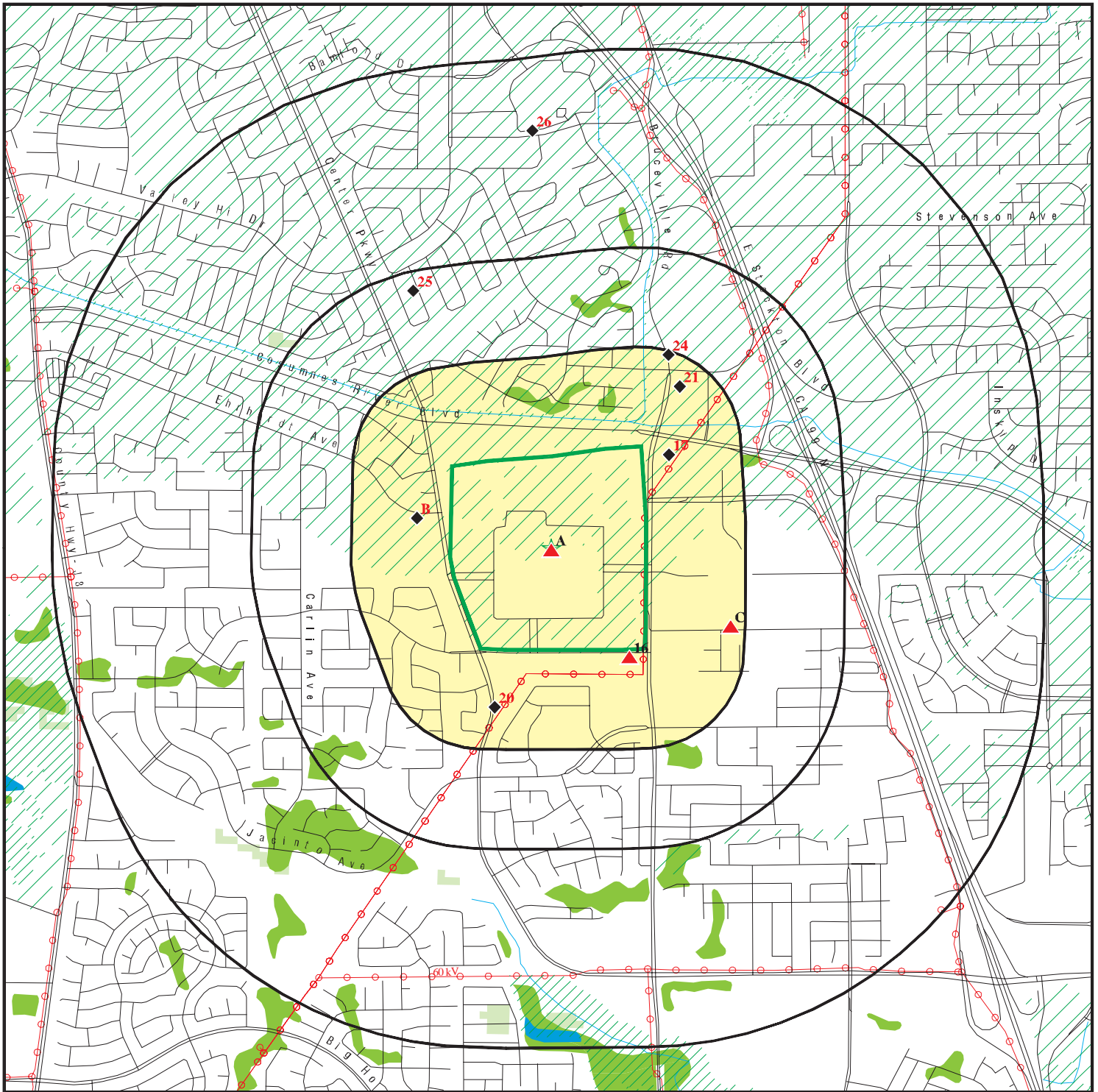

 Target Property

 Sites at elevations higher than or equal to the target property

 Sites at elevations lower than the target property

 Manufactured Gas Plants

 National Priority List Sites

 Dept. Defense Sites

 Indian Reservations BIA

 Power transmission lines

 Special Flood Hazard Area (1%)

 0.2% Annual Chance Flood Hazard

 National Wetland Inventory

 State Wetlands

 Areas of Concern



This report includes Interactive Map Layers to display and/or hide map information. The legend includes only those icons for the default map view.

SITE NAME: Cosumnes River College  
 ADDRESS: 8401 CENTER PKWY  
 Sacramento CA 95823  
 LAT/LONG: 38.45348 / 121.422514

CLIENT: Petralogix  
 CONTACT: Tonya Scheftner  
 INQUIRY #: 7235068.2s  
 DATE: January 26, 2023 12:42 pm

# DETAIL MAP - 7235068.2S

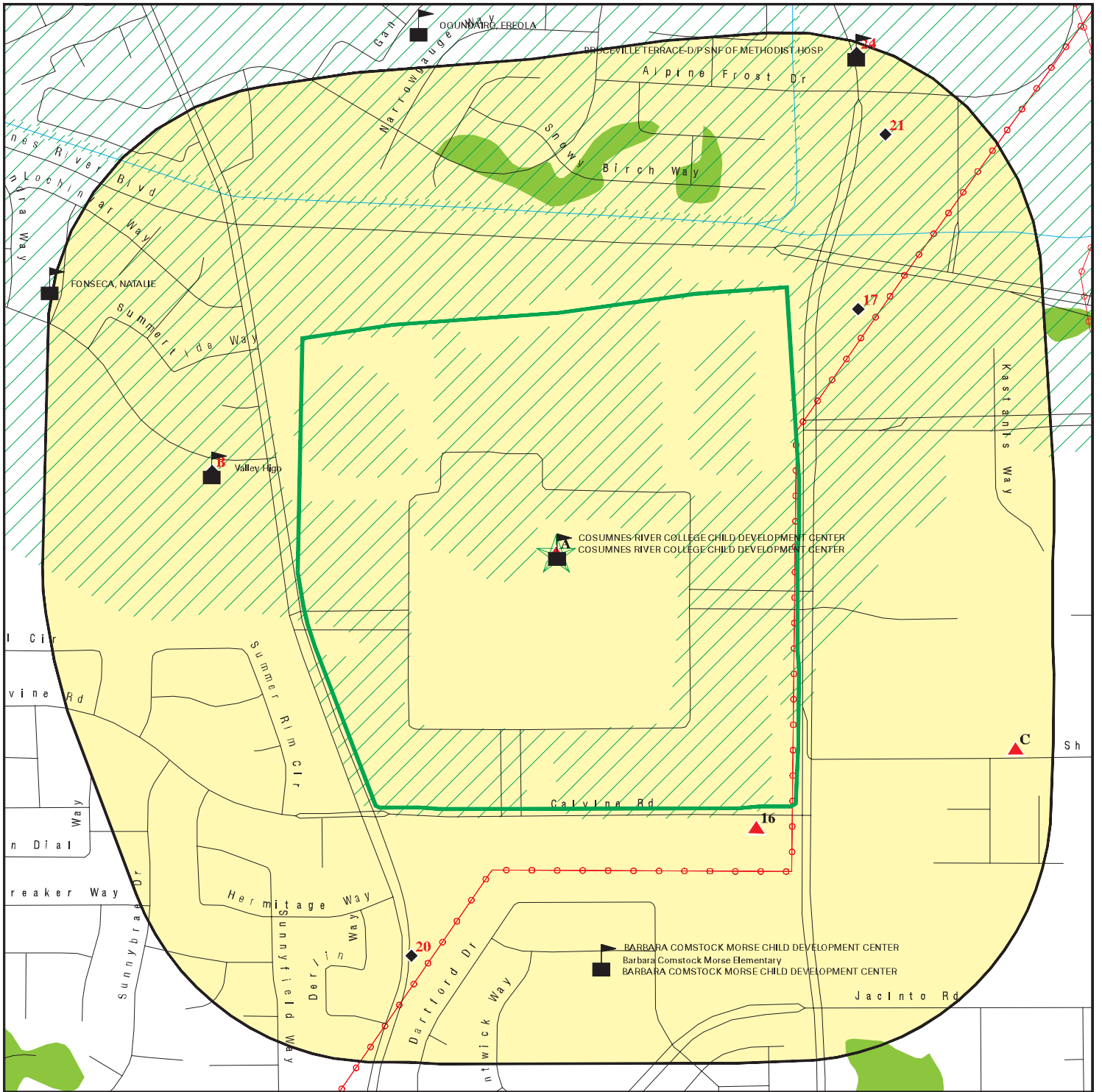

Target Property

Sites at elevations higher than or equal to the target property

Sites at elevations lower than the target property

Manufactured Gas Plants

Sensitive Receptors

National Priority List Sites

Dept. Defense Sites

Indian Reservations BIA

Power transmission lines

Special Flood Hazard Area (1%)

0.2% Annual Chance Flood Hazard

National Wetland Inventory

State Wetlands

Areas of Concern



This report includes Interactive Map Layers to display and/or hide map information. The legend includes only those icons for the default map view.

SITE NAME: Cosumnes River College  
 ADDRESS: 8401 CENTER PKWY  
 Sacramento CA 95823  
 LAT/LONG: 38.45348 / 121.422514

CLIENT: Petralogix  
 CONTACT: Tonya Scheftner  
 INQUIRY #: 7235068.2S  
 DATE: January 26, 2023 12:46 pm

## MAP FINDINGS SUMMARY

Database	Search Distance (Miles)	Target Property	< 1/8	1/8 - 1/4	1/4 - 1/2	1/2 - 1	> 1	Total Plotted
<b>STANDARD ENVIRONMENTAL RECORDS</b>								
<b><i>Lists of Federal NPL (Superfund) sites</i></b>								
NPL	1.000		0	0	0	0	NR	0
Proposed NPL	1.000		0	0	0	0	NR	0
NPL LIENS	1.000		0	0	0	0	NR	0
<b><i>Lists of Federal Delisted NPL sites</i></b>								
Delisted NPL	1.000		0	0	0	0	NR	0
<b><i>Lists of Federal sites subject to CERCLA removals and CERCLA orders</i></b>								
FEDERAL FACILITY	0.500		0	0	0	NR	NR	0
SEMS	0.500		0	0	0	NR	NR	0
<b><i>Lists of Federal CERCLA sites with NFRAP</i></b>								
SEMS-ARCHIVE	0.500		0	0	0	NR	NR	0
<b><i>Lists of Federal RCRA facilities undergoing Corrective Action</i></b>								
CORRACTS	1.000		0	0	0	0	NR	0
<b><i>Lists of Federal RCRA TSD facilities</i></b>								
RCRA-TSDF	0.500		0	0	0	NR	NR	0
<b><i>Lists of Federal RCRA generators</i></b>								
RCRA-LQG	0.250	1	0	0	NR	NR	NR	1
RCRA-SQG	0.250		1	0	NR	NR	NR	1
RCRA-VSQG	0.250		0	0	NR	NR	NR	0
<b><i>Federal institutional controls / engineering controls registries</i></b>								
LUCIS	0.500		0	0	0	NR	NR	0
US ENG CONTROLS	0.500		0	0	0	NR	NR	0
US INST CONTROLS	0.500		0	0	0	NR	NR	0
<b><i>Federal ERNS list</i></b>								
ERNS	0.001		0	NR	NR	NR	NR	0
<b><i>Lists of state- and tribal (Superfund) equivalent sites</i></b>								
RESPONSE	1.000		0	0	0	0	NR	0
<b><i>Lists of state- and tribal hazardous waste facilities</i></b>								
ENVIROSTOR	1.000		0	0	0	1	NR	1
<b><i>Lists of state and tribal landfills and solid waste disposal facilities</i></b>								
SWF/LF	0.500		0	0	0	NR	NR	0

## MAP FINDINGS SUMMARY

Database	Search Distance (Miles)	Target Property	< 1/8	1/8 - 1/4	1/4 - 1/2	1/2 - 1	> 1	Total Plotted
<b><i>Lists of state and tribal leaking storage tanks</i></b>								
LUST	0.500		0	0	0	NR	NR	0
INDIAN LUST	0.500		0	0	0	NR	NR	0
CPS-SLIC	0.500		0	0	0	NR	NR	0
Sacramento Co. CS	0.500		0	0	0	NR	NR	0
<b><i>Lists of state and tribal registered storage tanks</i></b>								
FEMA UST	0.250		0	0	NR	NR	NR	0
UST	0.250	1	0	1	NR	NR	NR	2
AST	0.250		0	0	NR	NR	NR	0
INDIAN UST	0.250		0	0	NR	NR	NR	0
<b><i>Lists of state and tribal voluntary cleanup sites</i></b>								
INDIAN VCP	0.500		0	0	0	NR	NR	0
VCP	0.500		0	0	0	NR	NR	0
<b><i>Lists of state and tribal brownfield sites</i></b>								
BROWNFIELDS	0.500		0	0	0	NR	NR	0
<b><u>ADDITIONAL ENVIRONMENTAL RECORDS</u></b>								
<b><i>Local Brownfield lists</i></b>								
US BROWNFIELDS	0.500		0	0	0	NR	NR	0
<b><i>Local Lists of Landfill / Solid Waste Disposal Sites</i></b>								
WMUDS/SWAT	0.500		0	0	0	NR	NR	0
SWRCY	0.500		0	0	0	NR	NR	0
HAULERS	0.001	1	0	NR	NR	NR	NR	1
INDIAN ODI	0.500		0	0	0	NR	NR	0
ODI	0.500		0	0	0	NR	NR	0
DEBRIS REGION 9	0.500		0	0	0	NR	NR	0
IHS OPEN DUMPS	0.500		0	0	0	NR	NR	0
<b><i>Local Lists of Hazardous waste / Contaminated Sites</i></b>								
US HIST CDL	0.001		0	NR	NR	NR	NR	0
HIST Cal-Sites	1.000		0	0	0	0	NR	0
SCH	0.250		0	0	NR	NR	NR	0
CDL	0.001		0	NR	NR	NR	NR	0
CERS HAZ WASTE	0.250	1	1	0	NR	NR	NR	2
Toxic Pits	1.000		0	0	0	0	NR	0
US CDL	0.001		0	NR	NR	NR	NR	0
<b><i>Local Lists of Registered Storage Tanks</i></b>								
SWEEPS UST	0.250	1	0	1	NR	NR	NR	2
HIST UST	0.250	1	0	0	NR	NR	NR	1
CA FID UST	0.250	1	0	1	NR	NR	NR	2
CERS TANKS	0.250	1	0	0	NR	NR	NR	1

## MAP FINDINGS SUMMARY

Database	Search Distance (Miles)	Target Property	< 1/8	1/8 - 1/4	1/4 - 1/2	1/2 - 1	> 1	Total Plotted
<b>Local Land Records</b>								
LIENS	0.001		0	NR	NR	NR	NR	0
LIENS 2	0.001		0	NR	NR	NR	NR	0
DEED	0.500		0	0	0	NR	NR	0
<b>Records of Emergency Release Reports</b>								
HMIRS	0.001		0	NR	NR	NR	NR	0
CHMIRS	0.001	1	0	NR	NR	NR	NR	1
LDS	0.001		0	NR	NR	NR	NR	0
MCS	0.001		0	NR	NR	NR	NR	0
SPILLS 90	0.001		0	NR	NR	NR	NR	0
<b>Other Ascertainable Records</b>								
RCRA NonGen / NLR	0.250	1	1	1	NR	NR	NR	3
FUDS	1.000		0	0	0	0	NR	0
DOD	1.000		0	0	0	0	NR	0
SCRD DRYCLEANERS	0.500		0	0	0	NR	NR	0
US FIN ASSUR	0.001		0	NR	NR	NR	NR	0
EPA WATCH LIST	0.001		0	NR	NR	NR	NR	0
2020 COR ACTION	0.250		0	0	NR	NR	NR	0
TSCA	0.001		0	NR	NR	NR	NR	0
TRIS	0.001		0	NR	NR	NR	NR	0
SSTS	0.001		0	NR	NR	NR	NR	0
ROD	1.000		0	0	0	0	NR	0
RMP	0.001		0	NR	NR	NR	NR	0
RAATS	0.001		0	NR	NR	NR	NR	0
PRP	0.001		0	NR	NR	NR	NR	0
PADS	0.001		0	NR	NR	NR	NR	0
ICIS	0.001		0	NR	NR	NR	NR	0
FTTS	0.001		0	NR	NR	NR	NR	0
MLTS	0.001		0	NR	NR	NR	NR	0
COAL ASH DOE	0.001		0	NR	NR	NR	NR	0
COAL ASH EPA	0.500		0	0	0	NR	NR	0
PCB TRANSFORMER	0.001		0	NR	NR	NR	NR	0
RADINFO	0.001		0	NR	NR	NR	NR	0
HIST FTTS	0.001		0	NR	NR	NR	NR	0
DOT OPS	0.001		0	NR	NR	NR	NR	0
CONSENT	1.000		0	0	0	0	NR	0
INDIAN RESERV	1.000		0	0	0	0	NR	0
FUSRAP	1.000		0	0	0	0	NR	0
UMTRA	0.500		0	0	0	NR	NR	0
LEAD SMELTERS	0.001		0	NR	NR	NR	NR	0
US AIRS	0.001		0	NR	NR	NR	NR	0
US MINES	0.250		0	0	NR	NR	NR	0
ABANDONED MINES	0.250		0	0	NR	NR	NR	0
FINDS	0.001	2	0	NR	NR	NR	NR	2
UXO	1.000		0	0	0	0	NR	0
ECHO	0.001	2	0	NR	NR	NR	NR	2
DOCKET HWC	0.001		0	NR	NR	NR	NR	0
FUELS PROGRAM	0.250		0	0	NR	NR	NR	0

## MAP FINDINGS SUMMARY

Database	Search Distance (Miles)	Target Property	< 1/8	1/8 - 1/4	1/4 - 1/2	1/2 - 1	> 1	Total Plotted
PFAS NPL	0.250		0	0	NR	NR	NR	0
PFAS FEDERAL SITES	0.250		0	0	NR	NR	NR	0
PFAS TSCA	0.250		0	0	NR	NR	NR	0
PFAS RCRA MANIFEST	0.250		0	0	NR	NR	NR	0
PFAS ATSDR	0.250		0	0	NR	NR	NR	0
PFAS WQP	0.250		0	0	NR	NR	NR	0
PFAS NPDES	0.250		0	0	NR	NR	NR	0
PFAS ECHO	0.250		0	0	NR	NR	NR	0
PFAS ECHO FIRE TRAINING	0.250		0	0	NR	NR	NR	0
PFAS PART 139 AIRPORT	0.250		0	0	NR	NR	NR	0
AQUEOUS FOAM NRC	0.250		0	0	NR	NR	NR	0
PFAS	0.250		0	0	NR	NR	NR	0
AQUEOUS FOAM TP			NR	NR	NR	NR	NR	0
CA BOND EXP. PLAN	1.000		0	0	0	0	NR	0
Cortese	0.500		0	0	0	NR	NR	0
CUPA Listings	0.250		0	0	NR	NR	NR	0
DRYCLEANERS	0.250		0	0	NR	NR	NR	0
EMI	0.001		0	NR	NR	NR	NR	0
ENF	0.001		0	NR	NR	NR	NR	0
Financial Assurance	0.001		0	NR	NR	NR	NR	0
ICE	0.001		0	NR	NR	NR	NR	0
HIST CORTESE	0.500		0	0	1	NR	NR	1
HWP	1.000		0	0	0	0	NR	0
HWT	0.250		0	0	NR	NR	NR	0
HAZNET	0.001	3	0	NR	NR	NR	NR	3
MINES	0.250		0	0	NR	NR	NR	0
Sacramento Co. ML	0.250	3	2	4	NR	NR	NR	9
MWMP	0.250		0	0	NR	NR	NR	0
NPDES	0.001	1	0	NR	NR	NR	NR	1
PEST LIC	0.001		0	NR	NR	NR	NR	0
PROC	0.500		0	0	0	NR	NR	0
Notify 65	1.000		0	0	0	0	NR	0
UIC	0.001		0	NR	NR	NR	NR	0
UIC GEO	0.001		0	NR	NR	NR	NR	0
WASTEWATER PITS	0.500		0	0	0	NR	NR	0
WDS	0.001		0	NR	NR	NR	NR	0
WIP	0.250		0	0	NR	NR	NR	0
MILITARY PRIV SITES	0.001		0	NR	NR	NR	NR	0
PROJECT	0.001		0	NR	NR	NR	NR	0
WDR	0.001		0	NR	NR	NR	NR	0
CIWQS	0.001	3	0	NR	NR	NR	NR	3
CERS	0.001	1	0	NR	NR	NR	NR	1
NON-CASE INFO	0.001		0	NR	NR	NR	NR	0
OTHER OIL GAS	0.001		0	NR	NR	NR	NR	0
PROD WATER PONDS	0.001		0	NR	NR	NR	NR	0
SAMPLING POINT	0.001		0	NR	NR	NR	NR	0
WELL STIM PROJ	0.001		0	NR	NR	NR	NR	0
MINES MRDS	0.001		0	NR	NR	NR	NR	0
HWTS	TP	5	NR	NR	NR	NR	NR	5

### EDR HIGH RISK HISTORICAL RECORDS

#### **EDR Exclusive Records**

EDR MGP	1.000		0	0	0	0	NR	0
---------	-------	--	---	---	---	---	----	---



## MAP FINDINGS SUMMARY

Database	Search Distance (Miles)	Target Property	< 1/8	1/8 - 1/4	1/4 - 1/2	1/2 - 1	> 1	Total Plotted
EDR Hist Auto	0.125		0	NR	NR	NR	NR	0
EDR Hist Cleaner	0.125		0	NR	NR	NR	NR	0
<b><u>EDR RECOVERED GOVERNMENT ARCHIVES</u></b>								
<b><i>Exclusive Recovered Govt. Archives</i></b>								
RGA LF	0.001		0	NR	NR	NR	NR	0
RGA LUST	0.001		0	NR	NR	NR	NR	0
- Totals --		30	5	8	1	1	0	45

**NOTES:**

TP = Target Property

NR = Not Requested at this Search Distance

Sites may be listed in more than one database

Map ID  
 Direction  
 Distance  
 Elevation

MAP FINDINGS

Site

Database(s)

EDR ID Number  
 EPA ID Number

<b>A1</b>	<b>BALFOUR BEATTY INFRASTRUCTURE INC</b>	<b>RCRA NonGen / NLR</b>	<b>1024848778</b>
<b>Target</b>	<b>8401 CENTER PKWY</b>		<b>CAL000404693</b>
<b>Property</b>	<b>SACRAMENTO, CA 95823</b>		

**Site 1 of 15 in cluster A**

**Actual:**  
**27 ft.**

RCRA Listings:		
Date Form Received by Agency:		20150223
Handler Name:	BALFOUR BEATTY INFRASTRUCTURE INC	
Handler Address:		8401 CENTER PKWY
Handler City,State,Zip:		SACRAMENTO, CA 95823-5704
EPA ID:		CAL000404693
Contact Name:		DON DAHL
Contact Address:		5050 BUSINESS CENTER DR STE 250
Contact City,State,Zip:		FAIRFIELD, CA 94534
Contact Telephone:		310-925-8837
Contact Fax:		866-925-9357
Contact Email:		DDAHL@BBIIUS.COM
Contact Title:		Not reported
EPA Region:		09
Land Type:		Not reported
Federal Waste Generator Description:		Not a generator, verified
Non-Notifier:		Not reported
Biennial Report Cycle:		Not reported
Accessibility:		Not reported
Active Site Indicator:		Handler Activities
State District Owner:		Not reported
State District:		Not reported
Mailing Address:		5050 BUSINESS CENTER DR SUITE 250
Mailing City,State,Zip:		FAIRFIELD, CA 94534-0000
Owner Name:	BALFOUR BEATTY INFRASTRUCTURE INC	
Owner Type:		Other
Operator Name:	DON DAHL	
Operator Type:		Other
Short-Term Generator Activity:		No
Importer Activity:		No
Mixed Waste Generator:		No
Transporter Activity:		No
Transfer Facility Activity:		No
Recycler Activity with Storage:		No
Small Quantity On-Site Burner Exemption:		No
Smelting Melting and Refining Furnace Exemption:		No
Underground Injection Control:		No
Off-Site Waste Receipt:		No
Universal Waste Indicator:		Yes
Universal Waste Destination Facility:		Yes
Federal Universal Waste:		No
Active Site Fed-Reg Treatment Storage and Disposal Facility:		Not reported
Active Site Converter Treatment storage and Disposal Facility:		Not reported
Active Site State-Reg Treatment Storage and Disposal Facility:		Not reported
Active Site State-Reg Handler:		---
Federal Facility Indicator:		Not reported
Hazardous Secondary Material Indicator:		N
Sub-Part K Indicator:		Not reported
Commercial TSD Indicator:		No
Treatment Storage and Disposal Type:		Not reported
2018 GPRR Permit Baseline:		Not on the Baseline
2018 GPRR Renewals Baseline:		Not on the Baseline
Permit Renewals Workload Universe:		Not reported

Map ID  
 Direction  
 Distance  
 Elevation

MAP FINDINGS

Site

Database(s)

EDR ID Number  
 EPA ID Number

**BALFOUR BEATTY INFRASTRUCTURE INC (Continued)**

**1024848778**

Permit Workload Universe:	Not reported
Permit Progress Universe:	Not reported
Post-Closure Workload Universe:	Not reported
Closure Workload Universe:	Not reported
202 GPRA Corrective Action Baseline:	No
Corrective Action Workload Universe:	No
Subject to Corrective Action Universe:	No
Non-TSDFs Where RCRA CA has Been Imposed Universe:	No
TSDFs Potentially Subject to CA Under 3004 (u)/(v) Universe:	No
TSDFs Only Subject to CA under Discretionary Auth Universe:	No
Corrective Action Priority Ranking:	No NCAPS ranking
Environmental Control Indicator:	No
Institutional Control Indicator:	No
Human Exposure Controls Indicator:	N/A
Groundwater Controls Indicator:	N/A
Operating TSDF Universe:	Not reported
Full Enforcement Universe:	Not reported
Significant Non-Complier Universe:	No
Unaddressed Significant Non-Complier Universe:	No
Addressed Significant Non-Complier Universe:	No
Significant Non-Complier With a Compliance Schedule Universe:	No
Financial Assurance Required:	Not reported
Handler Date of Last Change:	20180906
Recognized Trader-Importer:	No
Recognized Trader-Exporter:	No
Importer of Spent Lead Acid Batteries:	No
Exporter of Spent Lead Acid Batteries:	No
Recycler Activity Without Storage:	No
Manifest Broker:	No
Sub-Part P Indicator:	No

Handler - Owner Operator:

Owner/Operator Indicator:	Operator
Owner/Operator Name: DON DAHL	
Legal Status:	Other
Date Became Current:	Not reported
Date Ended Current:	Not reported
Owner/Operator Address:	5050 BUSINESS CENTER DR STE 250
Owner/Operator City,State,Zip:	FAIRFIELD, CA 94534
Owner/Operator Telephone:	310-925-8837
Owner/Operator Telephone Ext:	Not reported
Owner/Operator Fax:	Not reported
Owner/Operator Email:	Not reported

Owner/Operator Indicator:	Owner
Owner/Operator Name: BALFOUR BEATTY INFRASTRUCTURE INC	
Legal Status:	Other
Date Became Current:	Not reported
Date Ended Current:	Not reported
Owner/Operator Address:	5050 BUSINESS CENTER DR STE 250
Owner/Operator City,State,Zip:	FAIRFIELD, CA 94534-0000
Owner/Operator Telephone:	707-427-8900
Owner/Operator Telephone Ext:	Not reported
Owner/Operator Fax:	Not reported
Owner/Operator Email:	Not reported

Map ID  
Direction  
Distance  
Elevation

MAP FINDINGS

Site

Database(s)

EDR ID Number  
EPA ID Number

**BALFOUR BEATTY INFRASTRUCTURE INC (Continued)**

**1024848778**

Historic Generators:

Receive Date: 20150223  
 Handler Name: BALFOUR BEATTY INFRASTRUCTURE INC  
 Federal Waste Generator Description: Not a generator, verified  
 State District Owner: Not reported  
 Large Quantity Handler of Universal Waste: No  
 Recognized Trader Importer: No  
 Recognized Trader Exporter: No  
 Spent Lead Acid Battery Importer: No  
 Spent Lead Acid Battery Exporter: No  
 Current Record: Yes  
 Non Storage Recycler Activity: Not reported  
 Electronic Manifest Broker: Not reported

List of NAICS Codes and Descriptions:

NAICS Code: 23499  
 NAICS Description: ALL OTHER HEAVY CONSTRUCTION

Facility Has Received Notices of Violations:

Violations: No Violations Found

Evaluation Action Summary:

Evaluations: No Evaluations Found

**A2  
Target  
Property**

**BALFOUR BEATTY INFRASTRUCTURE INC  
8401 CENTER PKWY  
SACRAMENTO, CA 95823**

**FINDS 1024629201  
ECHO N/A**

**Site 2 of 15 in cluster A**

**Actual:  
27 ft.**

FINDS:  
Registry ID: 110070417588

[Click Here for FRS Facility Detail Report:](#)

Environmental Interest/Information System:

RCRAInfo is a national information system that supports the Resource Conservation and Recovery Act (RCRA) program through the tracking of events and activities related to facilities that generate, transport, and treat, store, or dispose of hazardous waste. RCRAInfo allows RCRA program staff to track the notification, permit, compliance, and corrective action activities required under RCRA.

[Click this hyperlink](#) while viewing on your computer to access additional FINDS: detail in the EDR Site Report.

ECHO:

Envid: 1024629201  
 Registry ID: 110070417588  
 DFR URL: <http://echo.epa.gov/detailed-facility-report?fid=110070417588>  
 Name: BALFOUR BEATTY INFRASTRUCTURE INC  
 Address: 8401 CENTER PKWY  
 City,State,Zip: SACRAMENTO, CA 95823

Map ID  
Direction  
Distance  
Elevation

MAP FINDINGS

Site

Database(s)

EDR ID Number  
EPA ID Number

**A3**  
**Target**  
**Property**  
**COSUMNES RIVER COLLEGE**  
**8401 CENTER PARKWAY**  
**SACRAMENTO, CA 95823**

**HAZNET** **S123613571**  
**HWTS** **N/A**

**Site 3 of 15 in cluster A**

**Actual:**  
**27 ft.**

HAZNET:  
Name: COSUMNES RIVER COLLEGE  
Address: 8401 CENTER PARKWAY  
Address 2: Not reported  
City,State,Zip: SACRAMENTO, CA 958230000  
Contact: DEBBIE TURNER  
Telephone: 9165683054  
Mailing Name: Not reported  
Mailing Address: 1919 SPANOS CT

Year: 2021  
Gepaid: CAD981169444  
TSD EPA ID: CAD008302903  
CA Waste Code: 551 - Laboratory waste chemicals  
Disposal Method: H141 - Storage, Bulking, And/Or Transfer Off Site--No Treatment/Reovery (H010-H129) Or (H131-H135)  
Tons: 0.415

Year: 2021  
Gepaid: CAD981169444  
TSD EPA ID: CAD008302903  
CA Waste Code: 122 - Alkaline solution without metals pH >= 12.5  
Disposal Method: H141 - Storage, Bulking, And/Or Transfer Off Site--No Treatment/Reovery (H010-H129) Or (H131-H135)  
Tons: 0.05

Year: 2021  
Gepaid: CAD981169444  
TSD EPA ID: CAT080014079  
CA Waste Code: 223 - Unspecified oil-containing waste  
Disposal Method: H141 - Storage, Bulking, And/Or Transfer Off Site--No Treatment/Reovery (H010-H129) Or (H131-H135)  
Tons: 0.275

Year: 2021  
Gepaid: CAD981169444  
TSD EPA ID: CAT080014079  
CA Waste Code: 551 - Laboratory waste chemicals  
Disposal Method: H141 - Storage, Bulking, And/Or Transfer Off Site--No Treatment/Reovery (H010-H129) Or (H131-H135)  
Tons: 0.04

Year: 2021  
Gepaid: CAD981169444  
TSD EPA ID: CAD008302903  
CA Waste Code: 792 - Liquids with pH <= 2 with metals  
Disposal Method: H141 - Storage, Bulking, And/Or Transfer Off Site--No Treatment/Reovery (H010-H129) Or (H131-H135)  
Tons: 0.1

Year: 2021  
Gepaid: CAD981169444  
TSD EPA ID: CAT080014079

Map ID  
Direction  
Distance  
Elevation

MAP FINDINGS

Site

Database(s)

EDR ID Number  
EPA ID Number

**COSUMNES RIVER COLLEGE (Continued)**

**S123613571**

CA Waste Code: 331 - Off-specification, aged or surplus organics  
Disposal Method: H141 - Storage, Bulking, And/Or Transfer Off Site--No Treatment/Reovery (H010-H129) Or (H131-H135)  
Tons: 0.295

Year: 2021  
Gepaid: CAD981169444  
TSD EPA ID: CAD008302903  
CA Waste Code: 141 - Off-specification, aged or surplus inorganics  
Disposal Method: H141 - Storage, Bulking, And/Or Transfer Off Site--No Treatment/Reovery (H010-H129) Or (H131-H135)  
Tons: 0.005

Year: 2021  
Gepaid: CAD981169444  
TSD EPA ID: CAD008302903  
CA Waste Code: 331 - Off-specification, aged or surplus organics  
Disposal Method: H141 - Storage, Bulking, And/Or Transfer Off Site--No Treatment/Reovery (H010-H129) Or (H131-H135)  
Tons: 0.04

Year: 2021  
Gepaid: CAD981169444  
TSD EPA ID: CAD008302903  
CA Waste Code: 491 - Unspecified sludge waste  
Disposal Method: H141 - Storage, Bulking, And/Or Transfer Off Site--No Treatment/Reovery (H010-H129) Or (H131-H135)  
Tons: 0.0325

Year: 2021  
Gepaid: CAD981169444  
TSD EPA ID: CAD008302903  
CA Waste Code: 791 - Liquids with pH <= 2  
Disposal Method: H141 - Storage, Bulking, And/Or Transfer Off Site--No Treatment/Reovery (H010-H129) Or (H131-H135)  
Tons: 0.0475

[Click this hyperlink](#) while viewing on your computer to access 327 additional CA HAZNET: record(s) in the EDR Site Report.

**Detail Two:**

Year: 2020  
EM Manifest ID: 20537bf8-140c-437a-a7fc-f247fad438fb  
Shipment Date: 6/4/2020  
Receipt Date: 6/15/2020  
Manifest Number: 001515976VES  
Generator EPA ID: CAD981169444  
Name: COSUMNES RIVER COLLEGE  
Address: 8401 CENTER PARKWAY  
Address 2: Not reported  
City: SACRAMENTO  
Zip: 95823  
Telephone: 877-818-0087  
Contact: Not reported  
Contact Telephone: 916-691-7418  
Transporter 1 EPA ID: NJD080631369



Map ID  
Direction  
Distance  
Elevation

MAP FINDINGS

Site

Database(s)

EDR ID Number  
EPA ID Number

**COSUMNES RIVER COLLEGE (Continued)**

**S123613571**

Transporter 1 Emergency Number: Not reported  
Transporter 2 EPA ID: CAT000624247  
Transporter 2 Emergency Number: Not reported  
TSDf EPA ID: CAT080014079  
TSDf Name: VEOLIA ES TECHNICAL SOLUTIONS LLC RICHMOND  
TSDf Address 1: HENSLEY STREET  
TSDf Address 2: Not reported  
TSDf City: RICHMOND  
TSDf Zip: 94801-2118  
TSDf Telephone: Not reported

State:

Year: 2020  
EM Manifest ID: 20537bf8-140c-437a-a7fc-f247fad438fb  
Generator EPA ID: CAD981169444  
Shipment Date: 2020-06-04  
Manifest Number: 001515976VES  
Line Number: 1  
Method Code: H141  
Quantity Tons: 0.02500  
Quantity Waste: 50.000000  
Quantity Unit: P  
Number of Containers: 1  
Type of Container: Fiberboard or plastic drums, barrels, kegs  
Quantity Type: Pounds  
State Code: 352

Year: 2020  
EM Manifest ID: dfbab4cf-786e-492f-9337-55b387d9de89  
Shipment Date: 6/4/2020  
Receipt Date: 6/15/2020  
Manifest Number: 001515680VES  
Generator EPA ID: CAD981169444  
Name: COSUMNES RIVER COLLEGE  
Address: 8401 CENTER PARKWAY  
Address 2: Not reported  
City: SACRAMENTO  
Zip: 95823  
Telephone: 877-818-0087  
Contact: Not reported  
Contact Telephone: 916-691-7418  
Transporter 1 EPA ID: NJD080631369  
Transporter 1 Emergency Number: Not reported  
Transporter 2 EPA ID: CAT000624247  
Transporter 2 Emergency Number: Not reported  
TSDf EPA ID: CAT080014079  
TSDf Name: VEOLIA ES TECHNICAL SOLUTIONS LLC RICHMOND  
TSDf Address 1: HENSLEY STREET  
TSDf Address 2: Not reported  
TSDf City: RICHMOND  
TSDf Zip: 94801-2118  
TSDf Telephone: Not reported

Federal:

Year: 2020  
EM Manifest ID: dfbab4cf-786e-492f-9337-55b387d9de89  
Generator EPA ID: CAD981169444

Map ID  
Direction  
Distance  
Elevation

MAP FINDINGS

Site

Database(s)

EDR ID Number  
EPA ID Number

**COSUMNES RIVER COLLEGE (Continued)**

**S123613571**

Shipment Date: 2020-06-04  
Manifest Number: 001515680VES  
Line Number: 1  
Method Code: H141  
Quantity Tons: 0.02000  
Quantity Waste: 40.000000  
Quantity Unit: P  
Number of Containers: 1  
Type of Container: Fiberboard or plastic drums, barrels, kegs  
Quantity Type: Pounds  
Federal Code: D001

Year: 2020  
EM Manifest ID: dfbab4cf-786e-492f-9337-55b387d9de89  
Generator EPA ID: CAD981169444  
Shipment Date: 2020-06-04  
Manifest Number: 001515680VES  
Line Number: 2  
Method Code: H141  
Quantity Tons: 0.01750  
Quantity Waste: 35.000000  
Quantity Unit: P  
Number of Containers: 1  
Type of Container: Fiberboard or plastic drums, barrels, kegs  
Quantity Type: Pounds  
Federal Code: D011

State:

Year: 2020  
EM Manifest ID: dfbab4cf-786e-492f-9337-55b387d9de89  
Generator EPA ID: CAD981169444  
Shipment Date: 2020-06-04  
Manifest Number: 001515680VES  
Line Number: 1  
Method Code: H141  
Quantity Tons: 0.02000  
Quantity Waste: 40.000000  
Quantity Unit: P  
Number of Containers: 1  
Type of Container: Fiberboard or plastic drums, barrels, kegs  
Quantity Type: Pounds  
State Code: 331

Year: 2020  
EM Manifest ID: dfbab4cf-786e-492f-9337-55b387d9de89  
Generator EPA ID: CAD981169444  
Shipment Date: 2020-06-04  
Manifest Number: 001515680VES  
Line Number: 2  
Method Code: H141  
Quantity Tons: 0.01750  
Quantity Waste: 35.000000  
Quantity Unit: P  
Number of Containers: 1  
Type of Container: Fiberboard or plastic drums, barrels, kegs  
Quantity Type: Pounds  
State Code: 541

Map ID  
Direction  
Distance  
Elevation

MAP FINDINGS

Site

Database(s)

EDR ID Number  
EPA ID Number

**COSUMNES RIVER COLLEGE (Continued)**

**S123613571**

Year: 2020  
EM Manifest ID: 923667  
Shipment Date: 12/16/2019  
Receipt Date: 12/31/2019  
Manifest Number: 007266397SKS  
Generator EPA ID: CAD981169444  
Name: CONSUMNES RIVER COLLEGE  
Address: 8401 CENTER PKWY  
Address 2: Not reported  
City: SACRAMENTO  
Zip: 95823  
Telephone: 800-483-3718  
Contact: Dick Higashino  
Contact Telephone: 916-691-7352  
Transporter 1 EPA ID: TXR000081205  
Transporter 1 Emergency Number: Not reported  
Transporter 2 EPA ID: MAD039322250  
Transporter 2 Emergency Number: Not reported  
TSDF EPA ID: CAD059494310  
TSDF Name: Clean Harbors San Jose LLC  
TSDF Address 1: 1021 Berryessa Road  
TSDF Address 2: Not reported  
TSDF City: San Jose  
TSDF Zip: 95133  
TSDF Telephone: 800-483-3718

State:

Year: 2020  
EM Manifest ID: 923667  
Generator EPA ID: CAD981169444  
Shipment Date: 2019-12-16  
Manifest Number: 007266397SKS  
Line Number: 1  
Method Code: H141  
Quantity Tons: 0.02000  
Quantity Waste: 40.000000  
Quantity Unit: P  
Number of Containers: 1  
Type of Container: Metal drums, barrels, kegs  
Quantity Type: Pounds  
State Code: 223

Year: 2020  
EM Manifest ID: 952170  
Shipment Date: 12/16/2019  
Receipt Date: 1/6/2020  
Manifest Number: 007266396SKS  
Generator EPA ID: CAD981169444  
Name: CONSUMNES RIVER COLLEGE  
Address: 8401 CENTER PKWY  
Address 2: Not reported  
City: SACRAMENTO  
Zip: 95823  
Telephone: 800-483-3718  
Contact: Dick Higashino  
Contact Telephone: 916-691-7352  
Transporter 1 EPA ID: TXR000081205

Map ID  
Direction  
Distance  
Elevation

MAP FINDINGS

Site

Database(s)

EDR ID Number  
EPA ID Number

**COSUMNES RIVER COLLEGE (Continued)**

**S123613571**

Transporter 1 Emergency Number: Not reported  
Transporter 2 EPA ID: MOD095038998  
Transporter 2 Emergency Number: Not reported  
TSDf EPA ID: UTD981552177  
TSDf Name: Clean Harbors Aragonite LLC  
TSDf Address 1: PO Box 1339  
TSDf Address 2: Not reported  
TSDf City: Grantsville  
TSDf Zip: 84029  
TSDf Telephone: 800-483-3718

Federal:

Year: 2020  
EM Manifest ID: 952170  
Generator EPA ID: CAD981169444  
Shipment Date: 2019-12-16  
Manifest Number: 007266396SKS  
Line Number: 1  
Method Code: H040  
Quantity Tons: 0.02500  
Quantity Waste: 50.000000  
Quantity Unit: P  
Number of Containers: 1  
Type of Container: Metal drums, barrels, kegs  
Quantity Type: Pounds  
Federal Code: D001

Year: 2020  
EM Manifest ID: 952170  
Generator EPA ID: CAD981169444  
Shipment Date: 2019-12-16  
Manifest Number: 007266396SKS  
Line Number: 1  
Method Code: H040  
Quantity Tons: 0.02500  
Quantity Waste: 50.000000  
Quantity Unit: P  
Number of Containers: 1  
Type of Container: Metal drums, barrels, kegs  
Quantity Type: Pounds  
Federal Code: D018

State:

Year: 2020  
EM Manifest ID: 952170  
Generator EPA ID: CAD981169444  
Shipment Date: 2019-12-16  
Manifest Number: 007266396SKS  
Line Number: 1  
Method Code: H040  
Quantity Tons: 0.02500  
Quantity Waste: 50.000000  
Quantity Unit: P  
Number of Containers: 1  
Type of Container: Metal drums, barrels, kegs  
Quantity Type: Pounds  
State Code: 213

Map ID  
Direction  
Distance  
Elevation

MAP FINDINGS

Site

Database(s)

EDR ID Number  
EPA ID Number

**COSUMNES RIVER COLLEGE (Continued)**

**S123613571**

Year: 2020  
EM Manifest ID: 952170  
Generator EPA ID: CAD981169444  
Shipment Date: 2019-12-16  
Manifest Number: 007266396SKS  
Line Number: 2  
Method Code: H040  
Quantity Tons: 0.02500  
Quantity Waste: 50.000000  
Quantity Unit: P  
Number of Containers: 1  
Type of Container: Metal drums, barrels, kegs  
Quantity Type: Pounds  
State Code: 343

Detail Two:

Year: 2019  
EM Manifest ID: 532382  
Shipment Date: 5/6/2019  
Receipt Date: 5/10/2019  
Manifest Number: 006994512SKS  
Generator EPA ID: CAD981169444  
Name: CONSUMNES RIVER COLLEGE  
Address: 8401 CENTER PKWY  
Address 2: Not reported  
City: SACRAMENTO  
Zip: 95823  
Telephone: 800-483-3718  
Contact: Dick Higa  
Contact Telephone: 916-691-7352  
Transporter 1 EPA ID: TXR000081205  
Transporter 1 Emergency Number: Not reported  
Transporter 2 EPA ID: MAD039322250  
Transporter 2 Emergency Number: Not reported  
TSDf EPA ID: CAD059494310  
TSDf Name: Clean Harbors San Jose LLC  
TSDf Address 1: 1021 Berryessa Road  
TSDf Address 2: Not reported  
TSDf City: San Jose  
TSDf Zip: 95133  
TSDf Telephone: 800-483-3718

Federal:

Year: 2019  
EM Manifest ID: 532382  
Generator EPA ID: CAD981169444  
Shipment Date: 2019-05-06  
Manifest Number: 006994512SKS  
Line Number: 1  
Method Code: H141  
Quantity Tons: 0.02500  
Quantity Waste: 50.000000  
Quantity Unit: P  
Number of Containers: 1  
Type of Container: Metal drums, barrels, kegs  
Quantity Type: Pounds

Map ID  
Direction  
Distance  
Elevation

MAP FINDINGS

Site

Database(s)

EDR ID Number  
EPA ID Number

**COSUMNES RIVER COLLEGE (Continued)**

**S123613571**

Federal Code: D001  
  
Year: 2019  
EM Manifest ID: 532382  
Generator EPA ID: CAD981169444  
Shipment Date: 2019-05-06  
Manifest Number: 006994512SKS  
Line Number: 1  
Method Code: H141  
Quantity Tons: 0.02500  
Quantity Waste: 50.000000  
Quantity Unit: P  
Number of Containers: 1  
Type of Container: Metal drums, barrels, kegs  
Quantity Type: Pounds  
Federal Code: D018

State:  
Year: 2019  
EM Manifest ID: 532382  
Generator EPA ID: CAD981169444  
Shipment Date: 2019-05-06  
Manifest Number: 006994512SKS  
Line Number: 1  
Method Code: H141  
Quantity Tons: 0.02500  
Quantity Waste: 50.000000  
Quantity Unit: P  
Number of Containers: 1  
Type of Container: Metal drums, barrels, kegs  
Quantity Type: Pounds  
State Code: 213

Year: 2019  
EM Manifest ID: 532382  
Generator EPA ID: CAD981169444  
Shipment Date: 2019-05-06  
Manifest Number: 006994512SKS  
Line Number: 2  
Method Code: H141  
Quantity Tons: 0.02500  
Quantity Waste: 50.000000  
Quantity Unit: P  
Number of Containers: 1  
Type of Container: Metal drums, barrels, kegs  
Quantity Type: Pounds  
State Code: 343

Year: 2019  
EM Manifest ID: 532392  
Shipment Date: 5/6/2019  
Receipt Date: 5/10/2019  
Manifest Number: 006994772SKS  
Generator EPA ID: CAD981169444  
Name: CONSUMNES RIVER COLLEGE  
Address: 8401 CENTER PKWY



Map ID  
Direction  
Distance  
Elevation

MAP FINDINGS

Site

Database(s)

EDR ID Number  
EPA ID Number

**COSUMNES RIVER COLLEGE (Continued)**

**S123613571**

Address 2: Not reported  
City: SACRAMENTO  
Zip: 95823  
Telephone: 800-483-3718  
Contact: Dick Higa  
Contact Telephone: 916-691-7352  
Transporter 1 EPA ID: TXR000081205  
Transporter 1 Emergency Number: Not reported  
Transporter 2 EPA ID: MAD039322250  
Transporter 2 Emergency Number: Not reported  
TSDf EPA ID: CAD059494310  
TSDf Name: Clean Harbors San Jose LLC  
TSDf Address 1: 1021 Berryessa Road  
TSDf Address 2: Not reported  
TSDf City: San Jose  
TSDf Zip: 95133  
TSDf Telephone: 800-483-3718

State:

Year: 2019  
EM Manifest ID: 532392  
Generator EPA ID: CAD981169444  
Shipment Date: 2019-05-06  
Manifest Number: 006994772SKS  
Line Number: 1  
Method Code: H141  
Quantity Tons: 0.02500  
Quantity Waste: 50.000000  
Quantity Unit: P  
Number of Containers: 1  
Type of Container: Metal drums, barrels, kegs  
Quantity Type: Pounds  
State Code: 223

Year: 2019  
EM Manifest ID: 532392  
Generator EPA ID: CAD981169444  
Shipment Date: 2019-05-06  
Manifest Number: 006994772SKS  
Line Number: 2  
Method Code: H141  
Quantity Tons: 0.02500  
Quantity Waste: 50.000000  
Quantity Unit: P  
Number of Containers: 1  
Type of Container: Metal drums, barrels, kegs  
Quantity Type: Pounds  
State Code: 223

Year: 2019  
EM Manifest ID: 531917  
Shipment Date: 1/9/2019  
Receipt Date: 1/22/2019  
Manifest Number: 006935225SKS  
Generator EPA ID: CAD981169444  
Name: CONSUMNES RIVER COLLEGE  
Address: 8401 CENTER PKWY

Map ID  
Direction  
Distance  
Elevation

MAP FINDINGS

Site

Database(s)

EDR ID Number  
EPA ID Number

**COSUMNES RIVER COLLEGE (Continued)**

**S123613571**

Address 2: Not reported  
City: SACRAMENTO  
Zip: 95823  
Telephone: 800-483-3718  
Contact: Dick Higa  
Contact Telephone: 916-691-7352  
Transporter 1 EPA ID: TXR000081205  
Transporter 1 Emergency Number: Not reported  
Transporter 2 EPA ID: MAD039322250  
Transporter 2 Emergency Number: Not reported  
TSDf EPA ID: CAD059494310  
TSDf Name: Clean Harbors San Jose LLC  
TSDf Address 1: 1021 Berryessa Road  
TSDf Address 2: Not reported  
TSDf City: San Jose  
TSDf Zip: 95133  
TSDf Telephone: 800-483-3718

**Federal:**

Year: 2019  
EM Manifest ID: 531917  
Generator EPA ID: CAD981169444  
Shipment Date: 2019-01-09  
Manifest Number: 006935225SKS  
Line Number: 1  
Method Code: H141  
Quantity Tons: 0.02500  
Quantity Waste: 50.000000  
Quantity Unit: P  
Number of Containers: 1  
Type of Container: Metal drums, barrels, kegs  
Quantity Type: Pounds  
Federal Code: D001

Year: 2019  
EM Manifest ID: 531917  
Generator EPA ID: CAD981169444  
Shipment Date: 2019-01-09  
Manifest Number: 006935225SKS  
Line Number: 1  
Method Code: H141  
Quantity Tons: 0.02500  
Quantity Waste: 50.000000  
Quantity Unit: P  
Number of Containers: 1  
Type of Container: Metal drums, barrels, kegs  
Quantity Type: Pounds  
Federal Code: D018

**State:**

Year: 2019  
EM Manifest ID: 531917  
Generator EPA ID: CAD981169444  
Shipment Date: 2019-01-09  
Manifest Number: 006935225SKS  
Line Number: 1  
Method Code: H141

Map ID  
Direction  
Distance  
Elevation

MAP FINDINGS

Site

Database(s)

EDR ID Number  
EPA ID Number

**COSUMNES RIVER COLLEGE (Continued)**

**S123613571**

Quantity Tons: 0.02500  
Quantity Waste: 50.000000  
Quantity Unit: P  
Number of Containers: 1  
Type of Container: Metal drums, barrels, kegs  
Quantity Type: Pounds  
State Code: 213

Year: 2019  
EM Manifest ID: 531917  
Generator EPA ID: CAD981169444  
Shipment Date: 2019-01-09  
Manifest Number: 006935225SKS  
Line Number: 2  
Method Code: H141  
Quantity Tons: 0.02500  
Quantity Waste: 50.000000  
Quantity Unit: P  
Number of Containers: 1  
Type of Container: Metal drums, barrels, kegs  
Quantity Type: Pounds  
State Code: 343

**Detail Two:**

Year: 2018  
EM Manifest ID: 001092340VES20170908\_D\_1  
Shipment Date: 9/8/2017  
Receipt Date: 10/2/2017  
Manifest Number: 001092340VES  
Generator EPA ID: CAD981169444  
Name: COSUMNES RIVER PARKWAY  
Address: Not reported  
Address 2: Not reported  
City: Not reported  
Zip: Not reported  
Telephone: Not reported  
Contact: Not reported  
Contact Telephone: Not reported  
Transporter 1 EPA ID: NJD080631369  
Transporter 1 Emergency Number: Not reported  
Transporter 2 EPA ID: CAT000624247  
Transporter 2 Emergency Number: Not reported  
TSDf EPA ID: CAD008302903  
TSDf Name: VEOLIA ES TECHNICAL SOLUTIONS LLC  
TSDf Address 1: Not reported  
TSDf Address 2: Not reported  
TSDf City: Not reported  
TSDf Zip: Not reported  
TSDf Telephone: Not reported

**Federal:**

Year: 2018  
EM Manifest ID: 001092340VES20170908\_D\_1  
Generator EPA ID: CAD981169444  
Shipment Date: 2017-09-08  
Manifest Number: 001092340VES

Map ID  
Direction  
Distance  
Elevation

MAP FINDINGS

Site

Database(s)

EDR ID Number  
EPA ID Number

**COSUMNES RIVER COLLEGE (Continued)**

**S123613571**

Line Number: 1  
Method Code: H141  
Quantity Tons: 0.01250  
Quantity Waste: 25.000000  
Quantity Unit: P  
Number of Containers: 1  
Type of Container: NULL  
Quantity Type: NULL  
Federal Code: D001

Year: 2018  
EM Manifest ID: 001092340VES20170908\_D\_1  
Generator EPA ID: CAD981169444  
Shipment Date: 2017-09-08  
Manifest Number: 001092340VES  
Line Number: 1  
Method Code: H141  
Quantity Tons: 0.01250  
Quantity Waste: 25.000000  
Quantity Unit: P  
Number of Containers: 1  
Type of Container: NULL  
Quantity Type: NULL  
Federal Code: D011

Year: 2018  
EM Manifest ID: 001092340VES20170908\_D\_1  
Generator EPA ID: CAD981169444  
Shipment Date: 2017-09-08  
Manifest Number: 001092340VES  
Line Number: 2  
Method Code: H141  
Quantity Tons: 0.03250  
Quantity Waste: 65.000000  
Quantity Unit: P  
Number of Containers: 1  
Type of Container: NULL  
Quantity Type: NULL  
Federal Code: D006

Year: 2018  
EM Manifest ID: 001092340VES20170908\_D\_1  
Generator EPA ID: CAD981169444  
Shipment Date: 2017-09-08  
Manifest Number: 001092340VES  
Line Number: 2  
Method Code: H141  
Quantity Tons: 0.03250  
Quantity Waste: 65.000000  
Quantity Unit: P  
Number of Containers: 1  
Type of Container: NULL  
Quantity Type: NULL  
Federal Code: D008

Year: 2018  
EM Manifest ID: 001092340VES20170908\_D\_1

Map ID  
Direction  
Distance  
Elevation

MAP FINDINGS

Site

Database(s)

EDR ID Number  
EPA ID Number

**COSUMNES RIVER COLLEGE (Continued)**

**S123613571**

Generator EPA ID:	CAD981169444
Shipment Date:	2017-09-08
Manifest Number:	001092340VES
Line Number:	2
Method Code:	H141
Quantity Tons:	0.03250
Quantity Waste:	65.000000
Quantity Unit:	P
Number of Containers:	1
Type of Container:	NULL
Quantity Type:	NULL
Federal Code:	F003
Year:	2018
EM Manifest ID:	001092340VES20170908_D_1
Generator EPA ID:	CAD981169444
Shipment Date:	2017-09-08
Manifest Number:	001092340VES
Line Number:	2
Method Code:	H141
Quantity Tons:	0.03250
Quantity Waste:	65.000000
Quantity Unit:	P
Number of Containers:	1
Type of Container:	NULL
Quantity Type:	NULL
Federal Code:	F005
Year:	2018
EM Manifest ID:	001092340VES20170908_D_1
Generator EPA ID:	CAD981169444
Shipment Date:	2017-09-08
Manifest Number:	001092340VES
Line Number:	3
Method Code:	H141
Quantity Tons:	0.03000
Quantity Waste:	60.000000
Quantity Unit:	P
Number of Containers:	1
Type of Container:	NULL
Quantity Type:	NULL
Federal Code:	D006
Year:	2018
EM Manifest ID:	001092340VES20170908_D_1
Generator EPA ID:	CAD981169444
Shipment Date:	2017-09-08
Manifest Number:	001092340VES
Line Number:	3
Method Code:	H141
Quantity Tons:	0.03000
Quantity Waste:	60.000000
Quantity Unit:	P
Number of Containers:	1
Type of Container:	NULL
Quantity Type:	NULL
Federal Code:	D008

Map ID  
Direction  
Distance  
Elevation

MAP FINDINGS

Site

Database(s)

EDR ID Number  
EPA ID Number

**COSUMNES RIVER COLLEGE (Continued)**

**S123613571**

Year: 2018  
EM Manifest ID: 001092340VES20170908\_D\_1  
Generator EPA ID: CAD981169444  
Shipment Date: 2017-09-08  
Manifest Number: 001092340VES  
Line Number: 3  
Method Code: H141  
Quantity Tons: 0.03000  
Quantity Waste: 60.000000  
Quantity Unit: P  
Number of Containers: 1  
Type of Container: NULL  
Quantity Type: NULL  
Federal Code: F003

Year: 2018  
EM Manifest ID: 001092340VES20170908\_D\_1  
Generator EPA ID: CAD981169444  
Shipment Date: 2017-09-08  
Manifest Number: 001092340VES  
Line Number: 3  
Method Code: H141  
Quantity Tons: 0.03000  
Quantity Waste: 60.000000  
Quantity Unit: P  
Number of Containers: 1  
Type of Container: NULL  
Quantity Type: NULL  
Federal Code: F005

Year: 2018  
EM Manifest ID: 001092340VES20170908\_D\_1  
Generator EPA ID: CAD981169444  
Shipment Date: 2017-09-08  
Manifest Number: 001092340VES  
Line Number: 4  
Method Code: H141  
Quantity Tons: 0.07000  
Quantity Waste: 140.000000  
Quantity Unit: P  
Number of Containers: 1  
Type of Container: NULL  
Quantity Type: NULL  
Federal Code: D002

Year: 2018  
EM Manifest ID: 001092340VES20170908\_D\_1  
Generator EPA ID: CAD981169444  
Shipment Date: 2017-09-08  
Manifest Number: 001092340VES  
Line Number: 5  
Method Code: H141  
Quantity Tons: 0.04500  
Quantity Waste: 90.000000  
Quantity Unit: P  
Number of Containers: 1  
Type of Container: NULL



Map ID  
Direction  
Distance  
Elevation

MAP FINDINGS

Site

Database(s)

EDR ID Number  
EPA ID Number

**COSUMNES RIVER COLLEGE (Continued)**

**S123613571**

Quantity Type:	NULL
Federal Code:	D002
Year:	2018
EM Manifest ID:	001092340VES20170908_D_1
Generator EPA ID:	CAD981169444
Shipment Date:	2017-09-08
Manifest Number:	001092340VES
Line Number:	6
Method Code:	H141
Quantity Tons:	0.00500
Quantity Waste:	10.000000
Quantity Unit:	P
Number of Containers:	1
Type of Container:	NULL
Quantity Type:	NULL
Federal Code:	D002
Year:	2018
EM Manifest ID:	001092340VES20170908_D_1
Generator EPA ID:	CAD981169444
Shipment Date:	2017-09-08
Manifest Number:	001092340VES
Line Number:	7
Method Code:	H020
Quantity Tons:	0.17500
Quantity Waste:	350.000000
Quantity Unit:	P
Number of Containers:	2
Type of Container:	NULL
Quantity Type:	NULL
Federal Code:	D001
State:	
Year:	2018
EM Manifest ID:	001092340VES20170908_D_1
Generator EPA ID:	CAD981169444
Shipment Date:	2017-09-08
Manifest Number:	001092340VES
Line Number:	1
Method Code:	H141
Quantity Tons:	0.01250
Quantity Waste:	25.000000
Quantity Unit:	P
Number of Containers:	1
Type of Container:	NULL
Quantity Type:	NULL
State Code:	551
Year:	2018
EM Manifest ID:	001092340VES20170908_D_1
Generator EPA ID:	CAD981169444
Shipment Date:	2017-09-08
Manifest Number:	001092340VES
Line Number:	2
Method Code:	H141
Quantity Tons:	0.03250

Map ID  
Direction  
Distance  
Elevation

MAP FINDINGS

Site

Database(s)

EDR ID Number  
EPA ID Number

**COSUMNES RIVER COLLEGE (Continued)**

**S123613571**

Quantity Waste:	65.000000
Quantity Unit:	P
Number of Containers:	1
Type of Container:	NULL
Quantity Type:	NULL
State Code:	551
Year:	2018
EM Manifest ID:	001092340VES20170908_D_1
Generator EPA ID:	CAD981169444
Shipment Date:	2017-09-08
Manifest Number:	001092340VES
Line Number:	3
Method Code:	H141
Quantity Tons:	0.03000
Quantity Waste:	60.000000
Quantity Unit:	P
Number of Containers:	1
Type of Container:	NULL
Quantity Type:	NULL
State Code:	551
Year:	2018
EM Manifest ID:	001092340VES20170908_D_1
Generator EPA ID:	CAD981169444
Shipment Date:	2017-09-08
Manifest Number:	001092340VES
Line Number:	4
Method Code:	H141
Quantity Tons:	0.07000
Quantity Waste:	140.000000
Quantity Unit:	P
Number of Containers:	1
Type of Container:	NULL
Quantity Type:	NULL
State Code:	551
Year:	2018
EM Manifest ID:	001092340VES20170908_D_1
Generator EPA ID:	CAD981169444
Shipment Date:	2017-09-08
Manifest Number:	001092340VES
Line Number:	5
Method Code:	H141
Quantity Tons:	0.04500
Quantity Waste:	90.000000
Quantity Unit:	P
Number of Containers:	1
Type of Container:	NULL
Quantity Type:	NULL
State Code:	551
Year:	2018
EM Manifest ID:	001092340VES20170908_D_1
Generator EPA ID:	CAD981169444
Shipment Date:	2017-09-08
Manifest Number:	001092340VES

Map ID  
Direction  
Distance  
Elevation

MAP FINDINGS

Site

Database(s)

EDR ID Number  
EPA ID Number

**COSUMNES RIVER COLLEGE (Continued)**

**S123613571**

Line Number: 6  
Method Code: H141  
Quantity Tons: 0.00500  
Quantity Waste: 10.000000  
Quantity Unit: P  
Number of Containers: 1  
Type of Container: NULL  
Quantity Type: NULL  
State Code: 551

Year: 2018  
EM Manifest ID: 001092340VES20170908\_D\_1  
Generator EPA ID: CAD981169444  
Shipment Date: 2017-09-08  
Manifest Number: 001092340VES  
Line Number: 7  
Method Code: H020  
Quantity Tons: 0.17500  
Quantity Waste: 350.000000  
Quantity Unit: P  
Number of Containers: 2  
Type of Container: NULL  
Quantity Type: NULL  
State Code: 223

Year: 2018  
EM Manifest ID: 001092404VES20170802\_D\_1  
Shipment Date: 8/2/2017  
Receipt Date: 8/21/2017  
Manifest Number: 001092404VES  
Generator EPA ID: CAD981169444  
Name: COSUMNES RIVER COLLEGE GINA DE LA TORRE  
Address: Not reported  
Address 2: Not reported  
City: Not reported  
Zip: Not reported  
Telephone: Not reported  
Contact: Not reported  
Contact Telephone: Not reported  
Transporter 1 EPA ID: NJD080631369  
Transporter 1 Emergency Number: Not reported  
Transporter 2 EPA ID: CAT000624247  
Transporter 2 Emergency Number: Not reported  
TSDf EPA ID: CAD008302903  
TSDf Name: VEOLIA ES TECHNICAL SOLUTIONS LLC  
TSDf Address 1: Not reported  
TSDf Address 2: Not reported  
TSDf City: Not reported  
TSDf Zip: Not reported  
TSDf Telephone: Not reported

Federal:  
Year: 2018  
EM Manifest ID: 001092404VES20170802\_D\_1  
Generator EPA ID: CAD981169444  
Shipment Date: 2017-08-02  
Manifest Number: 001092404VES

Map ID  
Direction  
Distance  
Elevation

MAP FINDINGS

Site

Database(s)

EDR ID Number  
EPA ID Number

**COSUMNES RIVER COLLEGE (Continued)**

**S123613571**

Line Number: 1  
Method Code: H141  
Quantity Tons: 0.01250  
Quantity Waste: 25.000000  
Quantity Unit: P  
Number of Containers: 1  
Type of Container: NULL  
Quantity Type: NULL  
Federal Code: D001

Year: 2018  
EM Manifest ID: 001092404VES20170802\_D\_1  
Generator EPA ID: CAD981169444  
Shipment Date: 2017-08-02  
Manifest Number: 001092404VES  
Line Number: 1  
Method Code: H141  
Quantity Tons: 0.01250  
Quantity Waste: 25.000000  
Quantity Unit: P  
Number of Containers: 1  
Type of Container: NULL  
Quantity Type: NULL  
Federal Code: F003

Year: 2018  
EM Manifest ID: 001092404VES20170802\_D\_1  
Generator EPA ID: CAD981169444  
Shipment Date: 2017-08-02  
Manifest Number: 001092404VES  
Line Number: 2  
Method Code: H141  
Quantity Tons: 0.00300  
Quantity Waste: 6.000000  
Quantity Unit: P  
Number of Containers: 1  
Type of Container: NULL  
Quantity Type: NULL  
Federal Code: D001

Year: 2018  
EM Manifest ID: 001092404VES20170802\_D\_1  
Generator EPA ID: CAD981169444  
Shipment Date: 2017-08-02  
Manifest Number: 001092404VES  
Line Number: 2  
Method Code: H141  
Quantity Tons: 0.00300  
Quantity Waste: 6.000000  
Quantity Unit: P  
Number of Containers: 1  
Type of Container: NULL  
Quantity Type: NULL  
Federal Code: D002

Year: 2018  
EM Manifest ID: 001092404VES20170802\_D\_1

Map ID  
Direction  
Distance  
Elevation

MAP FINDINGS

Site

Database(s)

EDR ID Number  
EPA ID Number

**COSUMNES RIVER COLLEGE (Continued)**

**S123613571**

Generator EPA ID:	CAD981169444
Shipment Date:	2017-08-02
Manifest Number:	001092404VES
Line Number:	3
Method Code:	H141
Quantity Tons:	0.00750
Quantity Waste:	15.000000
Quantity Unit:	P
Number of Containers:	1
Type of Container:	NULL
Quantity Type:	NULL
Federal Code:	D005
Year:	2018
EM Manifest ID:	001092404VES20170802_D_1
Generator EPA ID:	CAD981169444
Shipment Date:	2017-08-02
Manifest Number:	001092404VES
Line Number:	4
Method Code:	H141
Quantity Tons:	0.00400
Quantity Waste:	8.000000
Quantity Unit:	P
Number of Containers:	1
Type of Container:	NULL
Quantity Type:	NULL
Federal Code:	D002
Year:	2018
EM Manifest ID:	001092404VES20170802_D_1
Generator EPA ID:	CAD981169444
Shipment Date:	2017-08-02
Manifest Number:	001092404VES
Line Number:	5
Method Code:	H141
Quantity Tons:	0.01750
Quantity Waste:	35.000000
Quantity Unit:	P
Number of Containers:	1
Type of Container:	NULL
Quantity Type:	NULL
Federal Code:	D002
Year:	2018
EM Manifest ID:	001092404VES20170802_D_1
Generator EPA ID:	CAD981169444
Shipment Date:	2017-08-02
Manifest Number:	001092404VES
Line Number:	6
Method Code:	H141
Quantity Tons:	0.00100
Quantity Waste:	2.000000
Quantity Unit:	P
Number of Containers:	1
Type of Container:	NULL
Quantity Type:	NULL
Federal Code:	D002

Map ID  
Direction  
Distance  
Elevation

MAP FINDINGS

Site

Database(s)

EDR ID Number  
EPA ID Number

**COSUMNES RIVER COLLEGE (Continued)**

**S123613571**

Year: 2018  
EM Manifest ID: 001092404VES20170802\_D\_1  
Generator EPA ID: CAD981169444  
Shipment Date: 2017-08-02  
Manifest Number: 001092404VES  
Line Number: 7  
Method Code: H141  
Quantity Tons: 0.00750  
Quantity Waste: 15.000000  
Quantity Unit: P  
Number of Containers: 1  
Type of Container: NULL  
Quantity Type: NULL  
Federal Code: D002

Year: 2018  
EM Manifest ID: 001092404VES20170802\_D\_1  
Generator EPA ID: CAD981169444  
Shipment Date: 2017-08-02  
Manifest Number: 001092404VES  
Line Number: 8  
Method Code: H141  
Quantity Tons: 0.00750  
Quantity Waste: 15.000000  
Quantity Unit: P  
Number of Containers: 1  
Type of Container: NULL  
Quantity Type: NULL  
Federal Code: D001

Year: 2018  
EM Manifest ID: 001092404VES20170802\_D\_1  
Generator EPA ID: CAD981169444  
Shipment Date: 2017-08-02  
Manifest Number: 001092404VES  
Line Number: 8  
Method Code: H141  
Quantity Tons: 0.00750  
Quantity Waste: 15.000000  
Quantity Unit: P  
Number of Containers: 1  
Type of Container: NULL  
Quantity Type: NULL  
Federal Code: D002

Year: 2018  
EM Manifest ID: 001092404VES20170802\_D\_1  
Generator EPA ID: CAD981169444  
Shipment Date: 2017-08-02  
Manifest Number: 001092404VES  
Line Number: 10  
Method Code: H141  
Quantity Tons: 0.00400  
Quantity Waste: 8.000000  
Quantity Unit: P  
Number of Containers: 1  
Type of Container: NULL

Map ID  
Direction  
Distance  
Elevation

MAP FINDINGS

Site

Database(s)

EDR ID Number  
EPA ID Number

**COSUMNES RIVER COLLEGE (Continued)**

**S123613571**

Quantity Type: NULL  
Federal Code: D011

State:

Year: 2018  
EM Manifest ID: 001092404VES20170802\_D\_1  
Generator EPA ID: CAD981169444  
Shipment Date: 2017-08-02  
Manifest Number: 001092404VES  
Line Number: 1  
Method Code: H141  
Quantity Tons: 0.01250  
Quantity Waste: 25.000000  
Quantity Unit: P  
Number of Containers: 1  
Type of Container: NULL  
Quantity Type: NULL  
State Code: 551

Year: 2018  
EM Manifest ID: 001092404VES20170802\_D\_1  
Generator EPA ID: CAD981169444  
Shipment Date: 2017-08-02  
Manifest Number: 001092404VES  
Line Number: 2  
Method Code: H141  
Quantity Tons: 0.00300  
Quantity Waste: 6.000000  
Quantity Unit: P  
Number of Containers: 1  
Type of Container: NULL  
Quantity Type: NULL  
State Code: 551

Year: 2018  
EM Manifest ID: 001092404VES20170802\_D\_1  
Generator EPA ID: CAD981169444  
Shipment Date: 2017-08-02  
Manifest Number: 001092404VES  
Line Number: 3  
Method Code: H141  
Quantity Tons: 0.00750  
Quantity Waste: 15.000000  
Quantity Unit: P  
Number of Containers: 1  
Type of Container: NULL  
Quantity Type: NULL  
State Code: 551

Year: 2018  
EM Manifest ID: 001092404VES20170802\_D\_1  
Generator EPA ID: CAD981169444  
Shipment Date: 2017-08-02  
Manifest Number: 001092404VES  
Line Number: 4  
Method Code: H141  
Quantity Tons: 0.00400



Map ID  
Direction  
Distance  
Elevation

MAP FINDINGS

Site

Database(s)

EDR ID Number  
EPA ID Number

**COSUMNES RIVER COLLEGE (Continued)**

**S123613571**

Quantity Waste:	8.000000
Quantity Unit:	P
Number of Containers:	1
Type of Container:	NULL
Quantity Type:	NULL
State Code:	551
Year:	2018
EM Manifest ID:	001092404VES20170802_D_1
Generator EPA ID:	CAD981169444
Shipment Date:	2017-08-02
Manifest Number:	001092404VES
Line Number:	5
Method Code:	H141
Quantity Tons:	0.01750
Quantity Waste:	35.000000
Quantity Unit:	P
Number of Containers:	1
Type of Container:	NULL
Quantity Type:	NULL
State Code:	551
Year:	2018
EM Manifest ID:	001092404VES20170802_D_1
Generator EPA ID:	CAD981169444
Shipment Date:	2017-08-02
Manifest Number:	001092404VES
Line Number:	6
Method Code:	H141
Quantity Tons:	0.00100
Quantity Waste:	2.000000
Quantity Unit:	P
Number of Containers:	1
Type of Container:	NULL
Quantity Type:	NULL
State Code:	551
Year:	2018
EM Manifest ID:	001092404VES20170802_D_1
Generator EPA ID:	CAD981169444
Shipment Date:	2017-08-02
Manifest Number:	001092404VES
Line Number:	7
Method Code:	H141
Quantity Tons:	0.00750
Quantity Waste:	15.000000
Quantity Unit:	P
Number of Containers:	1
Type of Container:	NULL
Quantity Type:	NULL
State Code:	551
Year:	2018
EM Manifest ID:	001092404VES20170802_D_1
Generator EPA ID:	CAD981169444
Shipment Date:	2017-08-02
Manifest Number:	001092404VES

Map ID  
Direction  
Distance  
Elevation

MAP FINDINGS

Site

Database(s)

EDR ID Number  
EPA ID Number

**COSUMNES RIVER COLLEGE (Continued)**

**S123613571**

Line Number:	8
Method Code:	H141
Quantity Tons:	0.00750
Quantity Waste:	15.000000
Quantity Unit:	P
Number of Containers:	1
Type of Container:	NULL
Quantity Type:	NULL
State Code:	551
Year:	2018
EM Manifest ID:	001092404VES20170802_D_1
Generator EPA ID:	CAD981169444
Shipment Date:	2017-08-02
Manifest Number:	001092404VES
Line Number:	9
Method Code:	H141
Quantity Tons:	0.00100
Quantity Waste:	2.000000
Quantity Unit:	P
Number of Containers:	1
Type of Container:	NULL
Quantity Type:	NULL
State Code:	551
Year:	2018
EM Manifest ID:	001092404VES20170802_D_1
Generator EPA ID:	CAD981169444
Shipment Date:	2017-08-02
Manifest Number:	001092404VES
Line Number:	10
Method Code:	H141
Quantity Tons:	0.00400
Quantity Waste:	8.000000
Quantity Unit:	P
Number of Containers:	1
Type of Container:	NULL
Quantity Type:	NULL
State Code:	551
Year:	2018
EM Manifest ID:	001092404VES20170802_D_1
Generator EPA ID:	CAD981169444
Shipment Date:	2017-08-02
Manifest Number:	001092404VES
Line Number:	11
Method Code:	H141
Quantity Tons:	0.00100
Quantity Waste:	2.000000
Quantity Unit:	P
Number of Containers:	1
Type of Container:	NULL
Quantity Type:	NULL
State Code:	551
Year:	2018
EM Manifest ID:	001092404VES20170802_D_1

Map ID  
Direction  
Distance  
Elevation

MAP FINDINGS

Site

Database(s)

EDR ID Number  
EPA ID Number

**COSUMNES RIVER COLLEGE (Continued)**

**S123613571**

Generator EPA ID: CAD981169444  
Shipment Date: 2017-08-02  
Manifest Number: 001092404VES  
Line Number: 12  
Method Code: H141  
Quantity Tons: 0.00250  
Quantity Waste: 5.000000  
Quantity Unit: P  
Number of Containers: 1  
Type of Container: NULL  
Quantity Type: NULL  
State Code: 551

Year: 2018  
EM Manifest ID: 001092403VES20170802\_D\_1  
Shipment Date: 8/2/2017  
Receipt Date: 8/11/2017  
Manifest Number: 001092403VES  
Generator EPA ID: CAD981169444  
Name: COSUMNES RIVER COLLEGE GINA DE LA TORRE  
Address: Not reported  
Address 2: Not reported  
City: Not reported  
Zip: Not reported  
Telephone: Not reported  
Contact: Not reported  
Contact Telephone: Not reported  
Transporter 1 EPA ID: NJD080631369  
Transporter 1 Emergency Number: Not reported  
Transporter 2 EPA ID: CAT000624247  
Transporter 2 Emergency Number: Not reported  
TSDf EPA ID: CAT080014079  
TSDf Name: VEOLIA ES TECHNICAL SOLUTIONS LLC  
TSDf Address 1: Not reported  
TSDf Address 2: Not reported  
TSDf City: Not reported  
TSDf Zip: Not reported  
TSDf Telephone: Not reported

State:

Year: 2018  
EM Manifest ID: 001092403VES20170802\_D\_1  
Generator EPA ID: CAD981169444  
Shipment Date: 2017-08-02  
Manifest Number: 001092403VES  
Line Number: 1  
Method Code: H141  
Quantity Tons: 0.03000  
Quantity Waste: 60.000000  
Quantity Unit: P  
Number of Containers: 1  
Type of Container: NULL  
Quantity Type: NULL  
State Code: 551

Year: 2018

Map ID  
Direction  
Distance  
Elevation

MAP FINDINGS

Site

Database(s)

EDR ID Number  
EPA ID Number

**COSUMNES RIVER COLLEGE (Continued)**

**S123613571**

EM Manifest ID: 006102124SKS20170712\_D\_1  
Shipment Date: 7/12/2017  
Receipt Date: 7/18/2017  
Manifest Number: 006102124SKS  
Generator EPA ID: CAD981169444  
Name: CONSUMNES RIVER COLLEGE  
Address: Not reported  
Address 2: Not reported  
City: Not reported  
Zip: Not reported  
Telephone: Not reported  
Contact: Not reported  
Contact Telephone: Not reported  
Transporter 1 EPA ID: TXR000081205  
Transporter 1 Emergency Number: Not reported  
Transporter 2 EPA ID: MOD095038998  
Transporter 2 Emergency Number: Not reported  
TSDf EPA ID: ORQ000025197  
TSDf Name: THERMO FLUIDS INC  
TSDf Address 1: Not reported  
TSDf Address 2: Not reported  
TSDf City: Not reported  
TSDf Zip: Not reported  
TSDf Telephone: Not reported

State:

Year: 2018  
EM Manifest ID: 006102124SKS20170712\_D\_1  
Generator EPA ID: CAD981169444  
Shipment Date: 2017-07-12  
Manifest Number: 006102124SKS  
Line Number: 1  
Method Code: Not reported  
Quantity Tons: 0.03000  
Quantity Waste: 60.000000  
Quantity Unit: P  
Number of Containers: 1  
Type of Container: NULL  
Quantity Type: NULL  
State Code: 223

Year: 2018  
EM Manifest ID: 005977791SKS20170608\_D\_1  
Shipment Date: 6/8/2017  
Receipt Date: 6/24/2017  
Manifest Number: 005977791SKS  
Generator EPA ID: CAD981169444  
Name: CONSUMNES RIVER COLLEGE  
Address: Not reported  
Address 2: Not reported  
City: Not reported  
Zip: Not reported  
Telephone: Not reported  
Contact: Not reported  
Contact Telephone: Not reported  
Transporter 1 EPA ID: TXR000081205  
Transporter 1 Emergency Number: Not reported

Map ID  
Direction  
Distance  
Elevation

MAP FINDINGS

Site

Database(s)

EDR ID Number  
EPA ID Number

**COSUMNES RIVER COLLEGE (Continued)**

**S123613571**

Transporter 2 EPA ID:	MOD095038998
Transporter 2 Emergency Number:	Not reported
TSDF EPA ID:	UTD981552177
TSDF Name:	CLEAN HARBORS ARAGONITE LLC
TSDF Address 1:	Not reported
TSDF Address 2:	Not reported
TSDF City:	Not reported
TSDF Zip:	Not reported
TSDF Telephone:	Not reported
Federal:	
Year:	2018
EM Manifest ID:	005977791SKS20170608_D_1
Generator EPA ID:	CAD981169444
Shipment Date:	2017-06-08
Manifest Number:	005977791SKS
Line Number:	1
Method Code:	H040
Quantity Tons:	0.01000
Quantity Waste:	20.000000
Quantity Unit:	P
Number of Containers:	1
Type of Container:	NULL
Quantity Type:	NULL
Federal Code:	D001
Year:	2018
EM Manifest ID:	005977791SKS20170608_D_1
Generator EPA ID:	CAD981169444
Shipment Date:	2017-06-08
Manifest Number:	005977791SKS
Line Number:	1
Method Code:	H040
Quantity Tons:	0.01000
Quantity Waste:	20.000000
Quantity Unit:	P
Number of Containers:	1
Type of Container:	NULL
Quantity Type:	NULL
Federal Code:	D018
State:	
Year:	2018
EM Manifest ID:	005977791SKS20170608_D_1
Generator EPA ID:	CAD981169444
Shipment Date:	2017-06-08
Manifest Number:	005977791SKS
Line Number:	1
Method Code:	H040
Quantity Tons:	0.01000
Quantity Waste:	20.000000
Quantity Unit:	P
Number of Containers:	1
Type of Container:	NULL
Quantity Type:	NULL
State Code:	213

Map ID  
Direction  
Distance  
Elevation

MAP FINDINGS

Site

Database(s)

EDR ID Number  
EPA ID Number

**COSUMNES RIVER COLLEGE (Continued)**

**S123613571**

Year: 2018  
EM Manifest ID: 005977791SKS20170608\_D\_1  
Generator EPA ID: CAD981169444  
Shipment Date: 2017-06-08  
Manifest Number: 005977791SKS  
Line Number: 2  
Method Code: H040  
Quantity Tons: 0.01000  
Quantity Waste: 20.000000  
Quantity Unit: P  
Number of Containers: 1  
Type of Container: NULL  
Quantity Type: NULL  
State Code: 343

Year: 2018  
EM Manifest ID: 011623162FLE20180618\_D\_1  
Shipment Date: 6/18/2018  
Receipt Date: 6/29/2018  
Manifest Number: 011623162FLE  
Generator EPA ID: CAD981169444  
Name: CONSUMNES RIVER COLLEGE  
Address: Not reported  
Address 2: Not reported  
City: Not reported  
Zip: Not reported  
Telephone: Not reported  
Contact: Not reported  
Contact Telephone: Not reported  
Transporter 1 EPA ID: TXR000081205  
Transporter 1 Emergency Number: Not reported  
Transporter 2 EPA ID: MAD039322250  
Transporter 2 Emergency Number: Not reported  
TSDf EPA ID: CAD059494310  
TSDf Name: CLEAN HARBORS SAN JOSE  
TSDf Address 1: Not reported  
TSDf Address 2: Not reported  
TSDf City: Not reported  
TSDf Zip: Not reported  
TSDf Telephone: Not reported

State:  
Year: 2018  
EM Manifest ID: 011623162FLE20180618\_D\_1  
Generator EPA ID: CAD981169444  
Shipment Date: 2018-06-18  
Manifest Number: 011623162FLE  
Line Number: 1  
Method Code: H141  
Quantity Tons: 0.01500  
Quantity Waste: 30.000000  
Quantity Unit: P  
Number of Containers: 1  
Type of Container: NULL  
Quantity Type: NULL  
State Code: 343

Map ID  
Direction  
Distance  
Elevation

MAP FINDINGS

Site

Database(s)

EDR ID Number  
EPA ID Number

**COSUMNES RIVER COLLEGE (Continued)**

**S123613571**

Year: 2018  
EM Manifest ID: 011623162FLE20180618\_D\_1  
Generator EPA ID: CAD981169444  
Shipment Date: 2018-06-18  
Manifest Number: 011623162FLE  
Line Number: 2  
Method Code: H141  
Quantity Tons: 0.01500  
Quantity Waste: 30.000000  
Quantity Unit: P  
Number of Containers: 1  
Type of Container: NULL  
Quantity Type: NULL  
State Code: 223

Year: 2018  
EM Manifest ID: 001242370VES20180521\_D\_1  
Shipment Date: 5/21/2018  
Receipt Date: 6/12/2018  
Manifest Number: 001242370VES  
Generator EPA ID: CAD981169444  
Name: COSUMNES RIVER PARKWAY  
Address: Not reported  
Address 2: Not reported  
City: Not reported  
Zip: Not reported  
Telephone: Not reported  
Contact: Not reported  
Contact Telephone: Not reported  
Transporter 1 EPA ID: NJD080631369  
Transporter 1 Emergency Number: Not reported  
Transporter 2 EPA ID: CAT000624247  
Transporter 2 Emergency Number: Not reported  
TSDf EPA ID: CAD008302903  
TSDf Name: VEOLIA ES TECHNICAL SOLUTIONS LLC  
TSDf Address 1: Not reported  
TSDf Address 2: Not reported  
TSDf City: Not reported  
TSDf Zip: Not reported  
TSDf Telephone: Not reported

Federal:  
Year: 2018  
EM Manifest ID: 001242370VES20180521\_D\_1  
Generator EPA ID: CAD981169444  
Shipment Date: 2018-05-21  
Manifest Number: 001242370VES  
Line Number: 1  
Method Code: H061  
Quantity Tons: 0.00250  
Quantity Waste: 5.000000  
Quantity Unit: P  
Number of Containers: 1  
Type of Container: NULL  
Quantity Type: NULL  
Federal Code: D001



Map ID  
Direction  
Distance  
Elevation

MAP FINDINGS

Site

Database(s)

EDR ID Number  
EPA ID Number

**COSUMNES RIVER COLLEGE (Continued)**

**S123613571**

Year: 2018  
EM Manifest ID: 001242370VES20180521\_D\_1  
Generator EPA ID: CAD981169444  
Shipment Date: 2018-05-21  
Manifest Number: 001242370VES  
Line Number: 1  
Method Code: H061  
Quantity Tons: 0.00250  
Quantity Waste: 5.000000  
Quantity Unit: P  
Number of Containers: 1  
Type of Container: NULL  
Quantity Type: NULL  
Federal Code: F003

Year: 2018  
EM Manifest ID: 001242370VES20180521\_D\_1  
Generator EPA ID: CAD981169444  
Shipment Date: 2018-05-21  
Manifest Number: 001242370VES  
Line Number: 2  
Method Code: H141  
Quantity Tons: 0.12000  
Quantity Waste: 240.000000  
Quantity Unit: P  
Number of Containers: 1  
Type of Container: NULL  
Quantity Type: NULL  
Federal Code: D001

Year: 2018  
EM Manifest ID: 001242370VES20180521\_D\_1  
Generator EPA ID: CAD981169444  
Shipment Date: 2018-05-21  
Manifest Number: 001242370VES  
Line Number: 3  
Method Code: H141  
Quantity Tons: 0.03000  
Quantity Waste: 60.000000  
Quantity Unit: P  
Number of Containers: 2  
Type of Container: NULL  
Quantity Type: NULL  
Federal Code: D001

Year: 2018  
EM Manifest ID: 001242370VES20180521\_D\_1  
Generator EPA ID: CAD981169444  
Shipment Date: 2018-05-21  
Manifest Number: 001242370VES  
Line Number: 3  
Method Code: H141  
Quantity Tons: 0.03000  
Quantity Waste: 60.000000  
Quantity Unit: P  
Number of Containers: 2  
Type of Container: NULL

Map ID  
Direction  
Distance  
Elevation

MAP FINDINGS

Site

Database(s)

EDR ID Number  
EPA ID Number

**COSUMNES RIVER COLLEGE (Continued)**

**S123613571**

Quantity Type:	NULL
Federal Code:	F003
Year:	2018
EM Manifest ID:	001242370VES20180521_D_1
Generator EPA ID:	CAD981169444
Shipment Date:	2018-05-21
Manifest Number:	001242370VES
Line Number:	3
Method Code:	H141
Quantity Tons:	0.03000
Quantity Waste:	60.000000
Quantity Unit:	P
Number of Containers:	2
Type of Container:	NULL
Quantity Type:	NULL
Federal Code:	F005
Year:	2018
EM Manifest ID:	001242370VES20180521_D_1
Generator EPA ID:	CAD981169444
Shipment Date:	2018-05-21
Manifest Number:	001242370VES
Line Number:	5
Method Code:	H141
Quantity Tons:	0.00250
Quantity Waste:	5.000000
Quantity Unit:	P
Number of Containers:	1
Type of Container:	NULL
Quantity Type:	NULL
Federal Code:	D002
State:	
Year:	2018
EM Manifest ID:	001242370VES20180521_D_1
Generator EPA ID:	CAD981169444
Shipment Date:	2018-05-21
Manifest Number:	001242370VES
Line Number:	1
Method Code:	H061
Quantity Tons:	0.00250
Quantity Waste:	5.000000
Quantity Unit:	P
Number of Containers:	1
Type of Container:	NULL
Quantity Type:	NULL
State Code:	214
Year:	2018
EM Manifest ID:	001242370VES20180521_D_1
Generator EPA ID:	CAD981169444
Shipment Date:	2018-05-21
Manifest Number:	001242370VES
Line Number:	2
Method Code:	H141
Quantity Tons:	0.12000

Map ID  
Direction  
Distance  
Elevation

MAP FINDINGS

Site

Database(s)

EDR ID Number  
EPA ID Number

**COSUMNES RIVER COLLEGE (Continued)**

**S123613571**

Quantity Waste: 240.000000  
Quantity Unit: P  
Number of Containers: 1  
Type of Container: NULL  
Quantity Type: NULL  
State Code: 331

Year: 2018  
EM Manifest ID: 001242370VES20180521\_D\_1  
Generator EPA ID: CAD981169444  
Shipment Date: 2018-05-21  
Manifest Number: 001242370VES  
Line Number: 3  
Method Code: H141  
Quantity Tons: 0.03000  
Quantity Waste: 60.000000  
Quantity Unit: P  
Number of Containers: 2  
Type of Container: NULL  
Quantity Type: NULL  
State Code: 352

Year: 2018  
EM Manifest ID: 001242370VES20180521\_D\_1  
Generator EPA ID: CAD981169444  
Shipment Date: 2018-05-21  
Manifest Number: 001242370VES  
Line Number: 4  
Method Code: H141  
Quantity Tons: 0.00250  
Quantity Waste: 5.000000  
Quantity Unit: P  
Number of Containers: 1  
Type of Container: NULL  
Quantity Type: NULL  
State Code: 331

Year: 2018  
EM Manifest ID: 001242370VES20180521\_D\_1  
Generator EPA ID: CAD981169444  
Shipment Date: 2018-05-21  
Manifest Number: 001242370VES  
Line Number: 5  
Method Code: H141  
Quantity Tons: 0.00250  
Quantity Waste: 5.000000  
Quantity Unit: P  
Number of Containers: 1  
Type of Container: NULL  
Quantity Type: NULL  
State Code: 331

Year: 2018  
EM Manifest ID: 001242371VES20180521\_D\_1  
Shipment Date: 5/21/2018  
Receipt Date: 6/1/2018

Map ID  
Direction  
Distance  
Elevation

MAP FINDINGS

Site

Database(s)

EDR ID Number  
EPA ID Number

**COSUMNES RIVER COLLEGE (Continued)**

**S123613571**

Manifest Number: 001242371VES  
Generator EPA ID: CAD981169444  
Name: COSUMNES RIVER PARKWAY  
Address: Not reported  
Address 2: Not reported  
City: Not reported  
Zip: Not reported  
Telephone: Not reported  
Contact: Not reported  
Contact Telephone: Not reported  
Transporter 1 EPA ID: NJD080631369  
Transporter 1 Emergency Number: Not reported  
Transporter 2 EPA ID: CAT000624247  
Transporter 2 Emergency Number: Not reported  
TSDf EPA ID: CAT080014079  
TSDf Name: VEOLIA ES TECHNICAL SOLUTIONS LLC  
TSDf Address 1: Not reported  
TSDf Address 2: Not reported  
TSDf City: Not reported  
TSDf Zip: Not reported  
TSDf Telephone: Not reported

Federal:  
Year: 2018  
EM Manifest ID: 001242371VES20180521\_D\_1  
Generator EPA ID: CAD981169444  
Shipment Date: 2018-05-21  
Manifest Number: 001242371VES  
Line Number: 2  
Method Code: H141  
Quantity Tons: 0.04000  
Quantity Waste: 80.000000  
Quantity Unit: P  
Number of Containers: 2  
Type of Container: NULL  
Quantity Type: NULL  
Federal Code: D011

State:  
Year: 2018  
EM Manifest ID: 001242371VES20180521\_D\_1  
Generator EPA ID: CAD981169444  
Shipment Date: 2018-05-21  
Manifest Number: 001242371VES  
Line Number: 1  
Method Code: H141  
Quantity Tons: 0.00050  
Quantity Waste: 1.000000  
Quantity Unit: P  
Number of Containers: 1  
Type of Container: NULL  
Quantity Type: NULL  
State Code: 141

Year: 2018  
EM Manifest ID: 001242371VES20180521\_D\_1  
Generator EPA ID: CAD981169444

Map ID  
Direction  
Distance  
Elevation

MAP FINDINGS

Site

Database(s)

EDR ID Number  
EPA ID Number

**COSUMNES RIVER COLLEGE (Continued)**

**S123613571**

Shipment Date: 2018-05-21  
Manifest Number: 001242371VES  
Line Number: 2  
Method Code: H141  
Quantity Tons: 0.04000  
Quantity Waste: 80.000000  
Quantity Unit: P  
Number of Containers: 2  
Type of Container: NULL  
Quantity Type: NULL  
State Code: 135

Year: 2018  
EM Manifest ID: 001242371VES20180521\_D\_1  
Generator EPA ID: CAD981169444  
Shipment Date: 2018-05-21  
Manifest Number: 001242371VES  
Line Number: 3  
Method Code: H141  
Quantity Tons: 0.15000  
Quantity Waste: 300.000000  
Quantity Unit: P  
Number of Containers: 2  
Type of Container: NULL  
Quantity Type: NULL  
State Code: 551

Year: 2018  
EM Manifest ID: 001242371VES20180521\_D\_1  
Generator EPA ID: CAD981169444  
Shipment Date: 2018-05-21  
Manifest Number: 001242371VES  
Line Number: 4  
Method Code: H141  
Quantity Tons: 0.10000  
Quantity Waste: 200.000000  
Quantity Unit: P  
Number of Containers: 1  
Type of Container: NULL  
Quantity Type: NULL  
State Code: 352

Year: 2018  
EM Manifest ID: 001092258VES20170519\_D\_1  
Shipment Date: 5/19/2017  
Receipt Date: 6/2/2017  
Manifest Number: 001092258VES  
Generator EPA ID: CAD981169444  
Name: COSUMNES RIVER COLLEGE GINA DE LA TORRE  
Address: Not reported  
Address 2: Not reported  
City: Not reported  
Zip: Not reported  
Telephone: Not reported  
Contact: Not reported  
Contact Telephone: Not reported

Map ID  
Direction  
Distance  
Elevation

MAP FINDINGS

Site

Database(s)

EDR ID Number  
EPA ID Number

**COSUMNES RIVER COLLEGE (Continued)**

**S123613571**

Transporter 1 EPA ID: NJD080631369  
Transporter 1 Emergency Number: Not reported  
Transporter 2 EPA ID: CAT000624247  
Transporter 2 Emergency Number: Not reported  
TSDf EPA ID: CAT080014079  
TSDf Name: VEOLIA ES TECHNICAL SOLUTIONS LLC  
TSDf Address 1: Not reported  
TSDf Address 2: Not reported  
TSDf City: Not reported  
TSDf Zip: Not reported  
TSDf Telephone: Not reported

**Federal:**

Year: 2018  
EM Manifest ID: 001092258VES20170519\_D\_1  
Generator EPA ID: CAD981169444  
Shipment Date: 2017-05-19  
Manifest Number: 001092258VES  
Line Number: 1  
Method Code: H141  
Quantity Tons: 0.04000  
Quantity Waste: 80.000000  
Quantity Unit: P  
Number of Containers: 2  
Type of Container: NULL  
Quantity Type: NULL  
Federal Code: D011

**State:**

Year: 2018  
EM Manifest ID: 001092258VES20170519\_D\_1  
Generator EPA ID: CAD981169444  
Shipment Date: 2017-05-19  
Manifest Number: 001092258VES  
Line Number: 1  
Method Code: H141  
Quantity Tons: 0.04000  
Quantity Waste: 80.000000  
Quantity Unit: P  
Number of Containers: 2  
Type of Container: NULL  
Quantity Type: NULL  
State Code: 135

Year: 2018  
EM Manifest ID: 001092258VES20170519\_D\_1  
Generator EPA ID: CAD981169444  
Shipment Date: 2017-05-19  
Manifest Number: 001092258VES  
Line Number: 2  
Method Code: H141  
Quantity Tons: 0.03250  
Quantity Waste: 65.000000  
Quantity Unit: P  
Number of Containers: 1  
Type of Container: NULL  
Quantity Type: NULL

Map ID  
Direction  
Distance  
Elevation

MAP FINDINGS

Site

Database(s)

EDR ID Number  
EPA ID Number

**COSUMNES RIVER COLLEGE (Continued)**

**S123613571**

State Code: 551

Year: 2018  
EM Manifest ID: 001092258VES20170519\_D\_1  
Generator EPA ID: CAD981169444  
Shipment Date: 2017-05-19  
Manifest Number: 001092258VES  
Line Number: 3  
Method Code: H141  
Quantity Tons: 0.03000  
Quantity Waste: 60.000000  
Quantity Unit: P  
Number of Containers: 1  
Type of Container: NULL  
Quantity Type: NULL  
State Code: 352

Year: 2018  
EM Manifest ID: 001092257VES20170519\_D\_1  
Shipment Date: 5/19/2017  
Receipt Date: 6/12/2017  
Manifest Number: 001092257VES  
Generator EPA ID: CAD981169444  
Name: COSUMNES RIVER COLLEGE GINA DE LA TORRE  
Address: Not reported  
Address 2: Not reported  
City: Not reported  
Zip: Not reported  
Telephone: Not reported  
Contact: Not reported  
Contact Telephone: Not reported  
Transporter 1 EPA ID: NJD080631369  
Transporter 1 Emergency Number: Not reported  
Transporter 2 EPA ID: CAT000624247  
Transporter 2 Emergency Number: Not reported  
TSDf EPA ID: CAD008302903  
TSDf Name: VEOLIA ES TECHNICAL SOLUTIONS LLC  
TSDf Address 1: Not reported  
TSDf Address 2: Not reported  
TSDf City: Not reported  
TSDf Zip: Not reported  
TSDf Telephone: Not reported

Federal:  
Year: 2018  
EM Manifest ID: 001092257VES20170519\_D\_1  
Generator EPA ID: CAD981169444  
Shipment Date: 2017-05-19  
Manifest Number: 001092257VES  
Line Number: 1  
Method Code: H141  
Quantity Tons: 0.00500  
Quantity Waste: 10.000000  
Quantity Unit: P  
Number of Containers: 1  
Type of Container: NULL  
Quantity Type: NULL



Map ID  
Direction  
Distance  
Elevation

MAP FINDINGS

Site

Database(s)

EDR ID Number  
EPA ID Number

**COSUMNES RIVER COLLEGE (Continued)**

**S123613571**

Federal Code:	D001
Year:	2018
EM Manifest ID:	001092257VES20170519_D_1
Generator EPA ID:	CAD981169444
Shipment Date:	2017-05-19
Manifest Number:	001092257VES
Line Number:	1
Method Code:	H141
Quantity Tons:	0.00500
Quantity Waste:	10.000000
Quantity Unit:	P
Number of Containers:	1
Type of Container:	NULL
Quantity Type:	NULL
Federal Code:	F003
Year:	2018
EM Manifest ID:	001092257VES20170519_D_1
Generator EPA ID:	CAD981169444
Shipment Date:	2017-05-19
Manifest Number:	001092257VES
Line Number:	2
Method Code:	H061
Quantity Tons:	0.09500
Quantity Waste:	190.000000
Quantity Unit:	P
Number of Containers:	3
Type of Container:	NULL
Quantity Type:	NULL
Federal Code:	D001
Year:	2018
EM Manifest ID:	001092257VES20170519_D_1
Generator EPA ID:	CAD981169444
Shipment Date:	2017-05-19
Manifest Number:	001092257VES
Line Number:	2
Method Code:	H061
Quantity Tons:	0.09500
Quantity Waste:	190.000000
Quantity Unit:	P
Number of Containers:	3
Type of Container:	NULL
Quantity Type:	NULL
Federal Code:	F003
Year:	2018
EM Manifest ID:	001092257VES20170519_D_1
Generator EPA ID:	CAD981169444
Shipment Date:	2017-05-19
Manifest Number:	001092257VES
Line Number:	3
Method Code:	H141
Quantity Tons:	0.11000
Quantity Waste:	220.000000
Quantity Unit:	P

Map ID  
Direction  
Distance  
Elevation

MAP FINDINGS

Site

Database(s)

EDR ID Number  
EPA ID Number

**COSUMNES RIVER COLLEGE (Continued)**

**S123613571**

Number of Containers:	1
Type of Container:	NULL
Quantity Type:	NULL
Federal Code:	D001
Year:	2018
EM Manifest ID:	001092257VES20170519_D_1
Generator EPA ID:	CAD981169444
Shipment Date:	2017-05-19
Manifest Number:	001092257VES
Line Number:	3
Method Code:	H141
Quantity Tons:	0.11000
Quantity Waste:	220.000000
Quantity Unit:	P
Number of Containers:	1
Type of Container:	NULL
Quantity Type:	NULL
Federal Code:	F003
Year:	2018
EM Manifest ID:	001092257VES20170519_D_1
Generator EPA ID:	CAD981169444
Shipment Date:	2017-05-19
Manifest Number:	001092257VES
Line Number:	4
Method Code:	H141
Quantity Tons:	0.03000
Quantity Waste:	60.000000
Quantity Unit:	P
Number of Containers:	1
Type of Container:	NULL
Quantity Type:	NULL
Federal Code:	D001
Year:	2018
EM Manifest ID:	001092257VES20170519_D_1
Generator EPA ID:	CAD981169444
Shipment Date:	2017-05-19
Manifest Number:	001092257VES
Line Number:	4
Method Code:	H141
Quantity Tons:	0.03000
Quantity Waste:	60.000000
Quantity Unit:	P
Number of Containers:	1
Type of Container:	NULL
Quantity Type:	NULL
Federal Code:	F005
State:	
Year:	2018
EM Manifest ID:	001092257VES20170519_D_1
Generator EPA ID:	CAD981169444
Shipment Date:	2017-05-19
Manifest Number:	001092257VES
Line Number:	1

Map ID  
Direction  
Distance  
Elevation

MAP FINDINGS

Site

Database(s)

EDR ID Number  
EPA ID Number

**COSUMNES RIVER COLLEGE (Continued)**

**S123613571**

Method Code: H141  
Quantity Tons: 0.00500  
Quantity Waste: 10.000000  
Quantity Unit: P  
Number of Containers: 1  
Type of Container: NULL  
Quantity Type: NULL  
State Code: 551

Year: 2018  
EM Manifest ID: 001092257VES20170519\_D\_1  
Generator EPA ID: CAD981169444  
Shipment Date: 2017-05-19  
Manifest Number: 001092257VES  
Line Number: 2  
Method Code: H061  
Quantity Tons: 0.09500  
Quantity Waste: 190.000000  
Quantity Unit: P  
Number of Containers: 3  
Type of Container: NULL  
Quantity Type: NULL  
State Code: 214

Year: 2018  
EM Manifest ID: 001092257VES20170519\_D\_1  
Generator EPA ID: CAD981169444  
Shipment Date: 2017-05-19  
Manifest Number: 001092257VES  
Line Number: 3  
Method Code: H141  
Quantity Tons: 0.11000  
Quantity Waste: 220.000000  
Quantity Unit: P  
Number of Containers: 1  
Type of Container: NULL  
Quantity Type: NULL  
State Code: 551

Year: 2018  
EM Manifest ID: 001092257VES20170519\_D\_1  
Generator EPA ID: CAD981169444  
Shipment Date: 2017-05-19  
Manifest Number: 001092257VES  
Line Number: 4  
Method Code: H141  
Quantity Tons: 0.03000  
Quantity Waste: 60.000000  
Quantity Unit: P  
Number of Containers: 1  
Type of Container: NULL  
Quantity Type: NULL  
State Code: 551

Additional Info:  
Year: 2017

Map ID  
Direction  
Distance  
Elevation

MAP FINDINGS

Site

Database(s)

EDR ID Number  
EPA ID Number

**COSUMNES RIVER COLLEGE (Continued)**

**S123613571**

Gen EPA ID: CAD981169444

Shipment Date: 20171215  
Creation Date: 9/17/2018 18:30:09  
Receipt Date: 20180110  
Manifest ID: 001091521VES  
Trans EPA ID: NJD080631369  
Trans Name: VEOLIA ES TECHNICAL SOLUTIONS  
Trans 2 EPA ID: CAT000624247  
Trans 2 Name: MP ENVIRONMENTAL SERVICE'S  
TSDf EPA ID: CAD008302903  
Trans Name: VEOLIA ES TECHNICAL SOLUTIONS LLC  
TSDf Alt EPA ID: Not reported  
TSDf Alt Name: Not reported  
Waste Code Description: 214 - Unspecified solvent mixture  
RCRA Code: F003  
Meth Code: H141 - Storage, Bulking, And/Or Transfer Off Site--No Treatment/Reovery (H010-H129) Or (H131-H135)

Quantity Tons: 0.125  
Waste Quantity: 250  
Quantity Unit: P  
Additional Code 1: D001  
Additional Code 2: Not reported  
Additional Code 3: Not reported  
Additional Code 4: Not reported  
Additional Code 5: Not reported

Shipment Date: 20171215  
Creation Date: Not reported  
Receipt Date: Not reported  
Manifest ID: 001091521VES  
Trans EPA ID: NJD080631369  
Trans Name: VEOLIA ES TECHNICAL SOLUTIONS  
Trans 2 EPA ID: CAT000624247  
Trans 2 Name: MP ENVIRONMENTAL SERVICE'S  
TSDf EPA ID: CAD008302903  
Trans Name: VEOLIA ES TECHNICAL SOLUTIONS LLC  
TSDf Alt EPA ID: Not reported  
TSDf Alt Name: Not reported  
Waste Code Description: 551 - Laboratory waste chemicals 561 Detergent and soap  
RCRA Code: D003  
Meth Code: H141 - Storage, Bulking, And/Or Transfer Off Site--No Treatment/Reovery (H010-H129) Or (H131-H135)

Quantity Tons: 0.045  
Waste Quantity: 90  
Quantity Unit: P  
Additional Code 1: D002  
Additional Code 2: Not reported  
Additional Code 3: Not reported  
Additional Code 4: Not reported  
Additional Code 5: Not reported

Shipment Date: 20171215  
Creation Date: Not reported  
Receipt Date: Not reported  
Manifest ID: 001091521VES  
Trans EPA ID: NJD080631369

Map ID  
Direction  
Distance  
Elevation

MAP FINDINGS

Site

Database(s)

EDR ID Number  
EPA ID Number

**COSUMNES RIVER COLLEGE (Continued)**

**S123613571**

Trans Name: VEOLIA ES TECHNICAL SOLUTIONS  
Trans 2 EPA ID: CAT000624247  
Trans 2 Name: MP ENVIRONMENTAL SERVICE'S  
TSDf EPA ID: CAD008302903  
Trans Name: VEOLIA ES TECHNICAL SOLUTIONS LLC  
TSDf Alt EPA ID: Not reported  
TSDf Alt Name: Not reported  
Waste Code Description: 551 - Laboratory waste chemicals 561 Detergent and soap  
RCRA Code: F002  
Meth Code: H141 - Storage, Bulking, And/Or Transfer Off Site--No Treatment/Reovery (H010-H129) Or (H131-H135)  
  
Quantity Tons: 0.03  
Waste Quantity: 60  
Quantity Unit: P  
Additional Code 1: Not reported  
Additional Code 2: Not reported  
Additional Code 3: Not reported  
Additional Code 4: Not reported  
Additional Code 5: Not reported  
  
Shipment Date: 20171215  
Creation Date: Not reported  
Receipt Date: Not reported  
Manifest ID: 001091521VES  
Trans EPA ID: NJD080631369  
Trans Name: VEOLIA ES TECHNICAL SOLUTIONS  
Trans 2 EPA ID: CAT000624247  
Trans 2 Name: MP ENVIRONMENTAL SERVICE'S  
TSDf EPA ID: CAD008302903  
Trans Name: VEOLIA ES TECHNICAL SOLUTIONS LLC  
TSDf Alt EPA ID: Not reported  
TSDf Alt Name: Not reported  
Waste Code Description: 551 - Laboratory waste chemicals 561 Detergent and soap  
RCRA Code: F005  
Meth Code: H141 - Storage, Bulking, And/Or Transfer Off Site--No Treatment/Reovery (H010-H129) Or (H131-H135)  
  
Quantity Tons: 0.025  
Waste Quantity: 50  
Quantity Unit: P  
Additional Code 1: F003  
Additional Code 2: D008  
Additional Code 3: D006  
Additional Code 4: Not reported  
Additional Code 5: Not reported  
  
Shipment Date: 20171215  
Creation Date: Not reported  
Receipt Date: Not reported  
Manifest ID: 001091521VES  
Trans EPA ID: NJD080631369  
Trans Name: VEOLIA ES TECHNICAL SOLUTIONS  
Trans 2 EPA ID: CAT000624247  
Trans 2 Name: MP ENVIRONMENTAL SERVICE'S  
TSDf EPA ID: CAD008302903  
Trans Name: VEOLIA ES TECHNICAL SOLUTIONS LLC  
TSDf Alt EPA ID: Not reported  
TSDf Alt Name: Not reported

Map ID  
Direction  
Distance  
Elevation

MAP FINDINGS

Site

Database(s)

EDR ID Number  
EPA ID Number

**COSUMNES RIVER COLLEGE (Continued)**

**S123613571**

Waste Code Description: 551 - Laboratory waste chemicals 561 Detergent and soap  
RCRA Code: F005  
Meth Code: H141 - Storage, Bulking, And/Or Transfer Off Site--No  
Treatment/Reovery (H010-H129) Or (H131-H135)  
Quantity Tons: 0.25  
Waste Quantity: 500  
Quantity Unit: P  
Additional Code 1: F003  
Additional Code 2: D008  
Additional Code 3: D006  
Additional Code 4: Not reported  
Additional Code 5: Not reported

Shipment Date: 20171215  
Creation Date: Not reported  
Receipt Date: Not reported  
Manifest ID: 001091521VES  
Trans EPA ID: NJD080631369  
Trans Name: VEOLIA ES TECHNICAL SOLUTIONS  
Trans 2 EPA ID: CAT000624247  
Trans 2 Name: MP ENVIRONMENTAL SERVICE'S  
TSDf EPA ID: CAD008302903  
Trans Name: VEOLIA ES TECHNICAL SOLUTIONS LLC  
TSDf Alt EPA ID: Not reported  
TSDf Alt Name: Not reported

Waste Code Description: 551 - Laboratory waste chemicals 561 Detergent and soap  
RCRA Code: D007  
Meth Code: H141 - Storage, Bulking, And/Or Transfer Off Site--No  
Treatment/Reovery (H010-H129) Or (H131-H135)  
Quantity Tons: 0.025  
Waste Quantity: 50  
Quantity Unit: P  
Additional Code 1: D001  
Additional Code 2: Not reported  
Additional Code 3: Not reported  
Additional Code 4: Not reported  
Additional Code 5: Not reported

Shipment Date: 20171215  
Creation Date: 9/17/2018 18:30:09  
Receipt Date: 20180110  
Manifest ID: 001091521VES  
Trans EPA ID: NJD080631369  
Trans Name: VEOLIA ES TECHNICAL SOLUTIONS  
Trans 2 EPA ID: CAT000624247  
Trans 2 Name: MP ENVIRONMENTAL SERVICE'S  
TSDf EPA ID: CAD008302903  
Trans Name: VEOLIA ES TECHNICAL SOLUTIONS LLC  
TSDf Alt EPA ID: Not reported  
TSDf Alt Name: Not reported

Waste Code Description: 551 - Laboratory waste chemicals 561 Detergent and soap  
RCRA Code: F003  
Meth Code: H141 - Storage, Bulking, And/Or Transfer Off Site--No  
Treatment/Reovery (H010-H129) Or (H131-H135)  
Quantity Tons: 0.04  
Waste Quantity: 80  
Quantity Unit: P

Map ID  
 Direction  
 Distance  
 Elevation

MAP FINDINGS

Site

Database(s)

EDR ID Number  
 EPA ID Number

**COSUMNES RIVER COLLEGE (Continued)**

**S123613571**

Additional Code 1:	D001
Additional Code 2:	Not reported
Additional Code 3:	Not reported
Additional Code 4:	Not reported
Additional Code 5:	Not reported
Shipment Date:	20171215
Creation Date:	Not reported
Receipt Date:	Not reported
Manifest ID:	001091521VES
Trans EPA ID:	NJD080631369
Trans Name:	VEOLIA ES TECHNICAL SOLUTIONS
Trans 2 EPA ID:	CAT000624247
Trans 2 Name:	MP ENVIRONMENTAL SERVICE'S
TSDf EPA ID:	CAD008302903
Trans Name:	VEOLIA ES TECHNICAL SOLUTIONS LLC
TSDf Alt EPA ID:	Not reported
TSDf Alt Name:	Not reported
Waste Code Description:	343 - Unspecified organic liquid mixture
RCRA Code:	Not reported
Meth Code:	H141 - Storage, Bulking, And/Or Transfer Off Site--No Treatment/Reovery (H010-H129) Or (H131-H135)
Quantity Tons:	0.015
Waste Quantity:	30
Quantity Unit:	P
Additional Code 1:	Not reported
Additional Code 2:	Not reported
Additional Code 3:	Not reported
Additional Code 4:	Not reported
Additional Code 5:	Not reported
Shipment Date:	20171215
Creation Date:	Not reported
Receipt Date:	Not reported
Manifest ID:	001091521VES
Trans EPA ID:	NJD080631369
Trans Name:	VEOLIA ES TECHNICAL SOLUTIONS
Trans 2 EPA ID:	CAT000624247
Trans 2 Name:	MP ENVIRONMENTAL SERVICE'S
TSDf EPA ID:	CAD008302903
Trans Name:	VEOLIA ES TECHNICAL SOLUTIONS LLC
TSDf Alt EPA ID:	Not reported
TSDf Alt Name:	Not reported
Waste Code Description:	551 - Laboratory waste chemicals 561 Detergent and soap
RCRA Code:	Not reported
Meth Code:	H141 - Storage, Bulking, And/Or Transfer Off Site--No Treatment/Reovery (H010-H129) Or (H131-H135)
Quantity Tons:	0.13
Waste Quantity:	260
Quantity Unit:	P
Additional Code 1:	Not reported
Additional Code 2:	Not reported
Additional Code 3:	Not reported
Additional Code 4:	Not reported
Additional Code 5:	Not reported
Shipment Date:	20171215



Map ID  
Direction  
Distance  
Elevation

MAP FINDINGS

Site

Database(s)

EDR ID Number  
EPA ID Number

**COSUMNES RIVER COLLEGE (Continued)**

**S123613571**

Creation Date: Not reported  
Receipt Date: Not reported  
Manifest ID: 001091521VES  
Trans EPA ID: NJD080631369  
Trans Name: VEOLIA ES TECHNICAL SOLUTIONS  
Trans 2 EPA ID: CAT000624247  
Trans 2 Name: MP ENVIRONMENTAL SERVICE'S  
TSDf EPA ID: CAD008302903  
Trans Name: VEOLIA ES TECHNICAL SOLUTIONS LLC  
TSDf Alt EPA ID: Not reported  
TSDf Alt Name: Not reported  
Waste Code Description: 551 - Laboratory waste chemicals 561 Detergent and soap  
RCRA Code: D002  
Meth Code: H141 - Storage, Bulking, And/Or Transfer Off Site--No Treatment/Reovery (H010-H129) Or (H131-H135)  
  
Quantity Tons: 0.1  
Waste Quantity: 200  
Quantity Unit: P  
Additional Code 1: Not reported  
Additional Code 2: Not reported  
Additional Code 3: Not reported  
Additional Code 4: Not reported  
Additional Code 5: Not reported

Additional Info:

Year: 2016  
Gen EPA ID: CAD981169444

Shipment Date: 20151215  
Creation Date: Not reported  
Receipt Date: Not reported  
Manifest ID: 000931662VES  
Trans EPA ID: NJD080631369  
Trans Name: VEOLIA ES TECHNICAL SOLUTIONS  
Trans 2 EPA ID: CAT000624247  
Trans 2 Name: MP ENVIRONMENTAL SERVICE'S  
TSDf EPA ID: CAD008302903  
Trans Name: VEOLIA ES TECHNICAL SOLUTIONS LLC  
TSDf Alt EPA ID: Not reported  
TSDf Alt Name: Not reported  
Waste Code Description: 551 - Laboratory waste chemicals 561 Detergent and soap  
RCRA Code: F003  
Meth Code: H141 - Storage, Bulking, And/Or Transfer Off Site--No Treatment/Reovery (H010-H129) Or (H131-H135)  
  
Quantity Tons: 0.005  
Waste Quantity: 10  
Quantity Unit: P  
Additional Code 1: D001  
Additional Code 2: Not reported  
Additional Code 3: Not reported  
Additional Code 4: Not reported  
Additional Code 5: Not reported

Shipment Date: 20151215  
Creation Date: 10/17/2016 18:31:58  
Receipt Date: 20160126  
Manifest ID: 000933385VES

Map ID  
Direction  
Distance  
Elevation

MAP FINDINGS

Site

Database(s)

EDR ID Number  
EPA ID Number

**COSUMNES RIVER COLLEGE (Continued)**

**S123613571**

Trans EPA ID: NJD080631369  
Trans Name: VEOLIA ES TECHNICAL SOLUTIONS  
Trans 2 EPA ID: CAT000624247  
Trans 2 Name: MP ENVIRONMENTAL SERVICE'S  
TSDf EPA ID: AZ0000337360  
Trans Name: VEOLIA ES TECHNICAL SOLUTIONS  
TSDf Alt EPA ID: Not reported  
TSDf Alt Name: Not reported  
Waste Code Description: 261 - Not reported  
RCRA Code: Not reported  
Meth Code: H141 - Storage, Bulking, And/Or Transfer Off Site--No Treatment/Reovery (H010-H129) Or (H131-H135)  
  
Quantity Tons: 0.01984  
Waste Quantity: 18  
Quantity Unit: K  
Additional Code 1: Not reported  
Additional Code 2: Not reported  
Additional Code 3: Not reported  
Additional Code 4: Not reported  
Additional Code 5: Not reported  
  
Shipment Date: 20151215  
Creation Date: Not reported  
Receipt Date: Not reported  
Manifest ID: 000931662VES  
Trans EPA ID: NJD080631369  
Trans Name: VEOLIA ES TECHNICAL SOLUTIONS  
Trans 2 EPA ID: CAT000624247  
Trans 2 Name: MP ENVIRONMENTAL SERVICE'S  
TSDf EPA ID: CAD008302903  
Trans Name: VEOLIA ES TECHNICAL SOLUTIONS LLC  
TSDf Alt EPA ID: Not reported  
TSDf Alt Name: Not reported  
Waste Code Description: 551 - Laboratory waste chemicals 561 Detergent and soap  
RCRA Code: D001  
Meth Code: H141 - Storage, Bulking, And/Or Transfer Off Site--No Treatment/Reovery (H010-H129) Or (H131-H135)  
  
Quantity Tons: 0.001  
Waste Quantity: 2  
Quantity Unit: P  
Additional Code 1: Not reported  
Additional Code 2: Not reported  
Additional Code 3: Not reported  
Additional Code 4: Not reported  
Additional Code 5: Not reported  
  
Shipment Date: 20151215  
Creation Date: Not reported  
Receipt Date: Not reported  
Manifest ID: 000931662VES  
Trans EPA ID: NJD080631369  
Trans Name: VEOLIA ES TECHNICAL SOLUTIONS  
Trans 2 EPA ID: CAT000624247  
Trans 2 Name: MP ENVIRONMENTAL SERVICE'S  
TSDf EPA ID: CAD008302903  
Trans Name: VEOLIA ES TECHNICAL SOLUTIONS LLC  
TSDf Alt EPA ID: Not reported

Map ID  
Direction  
Distance  
Elevation

MAP FINDINGS

Site

Database(s)

EDR ID Number  
EPA ID Number

**COSUMNES RIVER COLLEGE (Continued)**

**S123613571**

TSDF Alt Name: Not reported  
Waste Code Description: 551 - Laboratory waste chemicals 561 Detergent and soap  
RCRA Code: D003  
Meth Code: H141 - Storage, Bulking, And/Or Transfer Off Site--No Treatment/Reovery (H010-H129) Or (H131-H135)  
Quantity Tons: 0.0005  
Waste Quantity: 1  
Quantity Unit: P  
Additional Code 1: D001  
Additional Code 2: Not reported  
Additional Code 3: Not reported  
Additional Code 4: Not reported  
Additional Code 5: Not reported

Shipment Date: 20151215  
Creation Date: Not reported  
Receipt Date: Not reported  
Manifest ID: 000931662VES  
Trans EPA ID: NJD080631369  
Trans Name: VEOLIA ES TECHNICAL SOLUTIONS  
Trans 2 EPA ID: CAT000624247  
Trans 2 Name: MP ENVIRONMENTAL SERVICE'S  
TSDF EPA ID: CAD008302903  
Trans Name: VEOLIA ES TECHNICAL SOLUTIONS LLC  
TSDF Alt EPA ID: Not reported  
TSDF Alt Name: Not reported  
Waste Code Description: 551 - Laboratory waste chemicals 561 Detergent and soap  
RCRA Code: D003  
Meth Code: H141 - Storage, Bulking, And/Or Transfer Off Site--No Treatment/Reovery (H010-H129) Or (H131-H135)  
Quantity Tons: 0.0005  
Waste Quantity: 1  
Quantity Unit: P  
Additional Code 1: D001  
Additional Code 2: Not reported  
Additional Code 3: Not reported  
Additional Code 4: Not reported  
Additional Code 5: Not reported

Shipment Date: 20151215  
Creation Date: Not reported  
Receipt Date: Not reported  
Manifest ID: 000931662VES  
Trans EPA ID: NJD080631369  
Trans Name: VEOLIA ES TECHNICAL SOLUTIONS  
Trans 2 EPA ID: CAT000624247  
Trans 2 Name: MP ENVIRONMENTAL SERVICE'S  
TSDF EPA ID: CAD008302903  
Trans Name: VEOLIA ES TECHNICAL SOLUTIONS LLC  
TSDF Alt EPA ID: Not reported  
TSDF Alt Name: Not reported  
Waste Code Description: 551 - Laboratory waste chemicals 561 Detergent and soap  
RCRA Code: D011  
Meth Code: H141 - Storage, Bulking, And/Or Transfer Off Site--No Treatment/Reovery (H010-H129) Or (H131-H135)  
Quantity Tons: 0.0925  
Waste Quantity: 185

Map ID  
Direction  
Distance  
Elevation

MAP FINDINGS

Site

Database(s)

EDR ID Number  
EPA ID Number

**COSUMNES RIVER COLLEGE (Continued)**

**S123613571**

Quantity Unit:	P
Additional Code 1:	D002
Additional Code 2:	D001
Additional Code 3:	Not reported
Additional Code 4:	Not reported
Additional Code 5:	Not reported
Shipment Date:	20151215
Creation Date:	Not reported
Receipt Date:	Not reported
Manifest ID:	000931662VES
Trans EPA ID:	NJD080631369
Trans Name:	VEOLIA ES TECHNICAL SOLUTIONS
Trans 2 EPA ID:	CAT000624247
Trans 2 Name:	MP ENVIRONMENTAL SERVICE'S
TSDf EPA ID:	CAD008302903
Trans Name:	VEOLIA ES TECHNICAL SOLUTIONS LLC
TSDf Alt EPA ID:	Not reported
TSDf Alt Name:	Not reported
Waste Code Description:	551 - Laboratory waste chemicals 561 Detergent and soap
RCRA Code:	F005
Meth Code:	H141 - Storage, Bulking, And/Or Transfer Off Site--No Treatment/Reovery (H010-H129) Or (H131-H135)
Quantity Tons:	0.05
Waste Quantity:	100
Quantity Unit:	P
Additional Code 1:	F003
Additional Code 2:	D008
Additional Code 3:	D006
Additional Code 4:	Not reported
Additional Code 5:	Not reported
Shipment Date:	20151215
Creation Date:	Not reported
Receipt Date:	Not reported
Manifest ID:	000931662VES
Trans EPA ID:	NJD080631369
Trans Name:	VEOLIA ES TECHNICAL SOLUTIONS
Trans 2 EPA ID:	CAT000624247
Trans 2 Name:	MP ENVIRONMENTAL SERVICE'S
TSDf EPA ID:	CAD008302903
Trans Name:	VEOLIA ES TECHNICAL SOLUTIONS LLC
TSDf Alt EPA ID:	Not reported
TSDf Alt Name:	Not reported
Waste Code Description:	551 - Laboratory waste chemicals 561 Detergent and soap
RCRA Code:	Not reported
Meth Code:	H141 - Storage, Bulking, And/Or Transfer Off Site--No Treatment/Reovery (H010-H129) Or (H131-H135)
Quantity Tons:	0.02
Waste Quantity:	40
Quantity Unit:	P
Additional Code 1:	Not reported
Additional Code 2:	Not reported
Additional Code 3:	Not reported
Additional Code 4:	Not reported
Additional Code 5:	Not reported

Map ID  
Direction  
Distance  
Elevation

MAP FINDINGS

Site

Database(s)

EDR ID Number  
EPA ID Number

**COSUMNES RIVER COLLEGE (Continued)**

**S123613571**

Shipment Date: 20151215  
Creation Date: Not reported  
Receipt Date: Not reported  
Manifest ID: 000931662VES  
Trans EPA ID: NJD080631369  
Trans Name: VEOLIA ES TECHNICAL SOLUTIONS  
Trans 2 EPA ID: CAT000624247  
Trans 2 Name: MP ENVIRONMENTAL SERVICE'S  
TSDf EPA ID: CAD008302903  
Trans Name: VEOLIA ES TECHNICAL SOLUTIONS LLC  
TSDf Alt EPA ID: Not reported  
TSDf Alt Name: Not reported  
Waste Code Description: 551 - Laboratory waste chemicals 561 Detergent and soap  
RCRA Code: D003  
Meth Code: H141 - Storage, Bulking, And/Or Transfer Off Site--No  
Treatment/Reovery (H010-H129) Or (H131-H135)  
  
Quantity Tons: 0.0005  
Waste Quantity: 1  
Quantity Unit: P  
Additional Code 1: Not reported  
Additional Code 2: Not reported  
Additional Code 3: Not reported  
Additional Code 4: Not reported  
Additional Code 5: Not reported

Shipment Date: 20151215  
Creation Date: Not reported  
Receipt Date: Not reported  
Manifest ID: 000931662VES  
Trans EPA ID: NJD080631369  
Trans Name: VEOLIA ES TECHNICAL SOLUTIONS  
Trans 2 EPA ID: CAT000624247  
Trans 2 Name: MP ENVIRONMENTAL SERVICE'S  
TSDf EPA ID: CAD008302903  
Trans Name: VEOLIA ES TECHNICAL SOLUTIONS LLC  
TSDf Alt EPA ID: Not reported  
TSDf Alt Name: Not reported  
Waste Code Description: 551 - Laboratory waste chemicals 561 Detergent and soap  
RCRA Code: D002  
Meth Code: H141 - Storage, Bulking, And/Or Transfer Off Site--No  
Treatment/Reovery (H010-H129) Or (H131-H135)  
  
Quantity Tons: 0.0025  
Waste Quantity: 5  
Quantity Unit: P  
Additional Code 1: Not reported  
Additional Code 2: Not reported  
Additional Code 3: Not reported  
Additional Code 4: Not reported  
Additional Code 5: Not reported

Additional Info:  
Year: 2015  
Gen EPA ID: CAD981169444

Shipment Date: 20151215  
Creation Date: Not reported  
Receipt Date: Not reported

Map ID  
Direction  
Distance  
Elevation

MAP FINDINGS

Site

Database(s)

EDR ID Number  
EPA ID Number

**COSUMNES RIVER COLLEGE (Continued)**

**S123613571**

Manifest ID: 000931662VES  
Trans EPA ID: NJD080631369  
Trans Name: VEOLIA ES TECHNICAL SOLUTIONS  
Trans 2 EPA ID: CAT000624247  
Trans 2 Name: MP ENVIRONMENTAL SERVICE'S  
TSDf EPA ID: CAD008302903  
Trans Name: VEOLIA ES TECHNICAL SOLUTIONS LLC  
TSDf Alt EPA ID: Not reported  
TSDf Alt Name: Not reported  
Waste Code Description: 551 - Laboratory waste chemicals 561 Detergent and soap  
RCRA Code: D003  
Meth Code: H141 - Storage, Bulking, And/Or Transfer Off Site--No Treatment/Reovery (H010-H129) Or (H131-H135)  
Quantity Tons: 0.0005  
Waste Quantity: 1  
Quantity Unit: P  
Additional Code 1: D001  
Additional Code 2: Not reported  
Additional Code 3: Not reported  
Additional Code 4: Not reported  
Additional Code 5: Not reported

Shipment Date: 20151215  
Creation Date: Not reported  
Receipt Date: Not reported  
Manifest ID: 000931662VES  
Trans EPA ID: NJD080631369  
Trans Name: VEOLIA ES TECHNICAL SOLUTIONS  
Trans 2 EPA ID: CAT000624247  
Trans 2 Name: MP ENVIRONMENTAL SERVICE'S  
TSDf EPA ID: CAD008302903  
Trans Name: VEOLIA ES TECHNICAL SOLUTIONS LLC  
TSDf Alt EPA ID: Not reported  
TSDf Alt Name: Not reported  
Waste Code Description: 551 - Laboratory waste chemicals 561 Detergent and soap  
RCRA Code: D002  
Meth Code: H141 - Storage, Bulking, And/Or Transfer Off Site--No Treatment/Reovery (H010-H129) Or (H131-H135)  
Quantity Tons: 0.02  
Waste Quantity: 40  
Quantity Unit: P  
Additional Code 1: Not reported  
Additional Code 2: Not reported  
Additional Code 3: Not reported  
Additional Code 4: Not reported  
Additional Code 5: Not reported

Shipment Date: 20151215  
Creation Date: Not reported  
Receipt Date: Not reported  
Manifest ID: 000931662VES  
Trans EPA ID: NJD080631369  
Trans Name: VEOLIA ES TECHNICAL SOLUTIONS  
Trans 2 EPA ID: CAT000624247  
Trans 2 Name: MP ENVIRONMENTAL SERVICE'S  
TSDf EPA ID: CAD008302903  
Trans Name: VEOLIA ES TECHNICAL SOLUTIONS LLC

Map ID  
Direction  
Distance  
Elevation

MAP FINDINGS

Site

Database(s)

EDR ID Number  
EPA ID Number

**COSUMNES RIVER COLLEGE (Continued)**

**S123613571**

TSDF Alt EPA ID: Not reported  
TSDF Alt Name: Not reported  
Waste Code Description: 551 - Laboratory waste chemicals 561 Detergent and soap  
RCRA Code: D002  
Meth Code: H141 - Storage, Bulking, And/Or Transfer Off Site--No Treatment/Reovery (H010-H129) Or (H131-H135)  
Quantity Tons: 0.0025  
Waste Quantity: 5  
Quantity Unit: P  
Additional Code 1: Not reported  
Additional Code 2: Not reported  
Additional Code 3: Not reported  
Additional Code 4: Not reported  
Additional Code 5: Not reported

Shipment Date: 20151215  
Creation Date: Not reported  
Receipt Date: Not reported  
Manifest ID: 000931662VES  
Trans EPA ID: NJD080631369  
Trans Name: VEOLIA ES TECHNICAL SOLUTIONS  
Trans 2 EPA ID: CAT000624247  
Trans 2 Name: MP ENVIRONMENTAL SERVICE'S  
TSDF EPA ID: CAD008302903  
Trans Name: VEOLIA ES TECHNICAL SOLUTIONS LLC  
TSDF Alt EPA ID: Not reported  
TSDF Alt Name: Not reported  
Waste Code Description: 551 - Laboratory waste chemicals 561 Detergent and soap  
RCRA Code: D003  
Meth Code: H141 - Storage, Bulking, And/Or Transfer Off Site--No Treatment/Reovery (H010-H129) Or (H131-H135)

Quantity Tons: 0.0005  
Waste Quantity: 1  
Quantity Unit: P  
Additional Code 1: Not reported  
Additional Code 2: Not reported  
Additional Code 3: Not reported  
Additional Code 4: Not reported  
Additional Code 5: Not reported

Shipment Date: 20151215  
Creation Date: Not reported  
Receipt Date: Not reported  
Manifest ID: 000931662VES  
Trans EPA ID: NJD080631369  
Trans Name: VEOLIA ES TECHNICAL SOLUTIONS  
Trans 2 EPA ID: CAT000624247  
Trans 2 Name: MP ENVIRONMENTAL SERVICE'S  
TSDF EPA ID: CAD008302903  
Trans Name: VEOLIA ES TECHNICAL SOLUTIONS LLC  
TSDF Alt EPA ID: Not reported  
TSDF Alt Name: Not reported  
Waste Code Description: 551 - Laboratory waste chemicals 561 Detergent and soap  
RCRA Code: Not reported  
Meth Code: H141 - Storage, Bulking, And/Or Transfer Off Site--No Treatment/Reovery (H010-H129) Or (H131-H135)  
Quantity Tons: 0.02



Map ID  
Direction  
Distance  
Elevation

MAP FINDINGS

Site

Database(s)

EDR ID Number  
EPA ID Number

**COSUMNES RIVER COLLEGE (Continued)**

**S123613571**

Waste Quantity: 40  
Quantity Unit: P  
Additional Code 1: Not reported  
Additional Code 2: Not reported  
Additional Code 3: Not reported  
Additional Code 4: Not reported  
Additional Code 5: Not reported

Shipment Date: 20151215  
Creation Date: 3/22/2016 22:15:58  
Receipt Date: 20160111  
Manifest ID: 000931662VES  
Trans EPA ID: NJD080631369  
Trans Name: VEOLIA ES TECHNICAL SOLUTIONS  
Trans 2 EPA ID: CAT000624247  
Trans 2 Name: MP ENVIRONMENTAL SERVICE'S  
TSDf EPA ID: CAD008302903  
Trans Name: VEOLIA ES TECHNICAL SOLUTIONS LLC  
TSDf Alt EPA ID: Not reported  
TSDf Alt Name: Not reported  
Waste Code Description: 551 - Laboratory waste chemicals 561 Detergent and soap  
RCRA Code: U080  
Meth Code: H141 - Storage, Bulking, And/Or Transfer Off Site--No Treatment/Reovery (H010-H129) Or (H131-H135)

Quantity Tons: 0.15  
Waste Quantity: 300  
Quantity Unit: P  
Additional Code 1: F005  
Additional Code 2: F003  
Additional Code 3: F002  
Additional Code 4: D001  
Additional Code 5: Not reported

Shipment Date: 20151215  
Creation Date: 3/22/2016 22:15:58  
Receipt Date: 20160111  
Manifest ID: 000931662VES  
Trans EPA ID: NJD080631369  
Trans Name: VEOLIA ES TECHNICAL SOLUTIONS  
Trans 2 EPA ID: CAT000624247  
Trans 2 Name: MP ENVIRONMENTAL SERVICE'S  
TSDf EPA ID: CAD008302903  
Trans Name: VEOLIA ES TECHNICAL SOLUTIONS LLC  
TSDf Alt EPA ID: Not reported  
TSDf Alt Name: Not reported  
Waste Code Description: 551 - Laboratory waste chemicals 561 Detergent and soap  
RCRA Code: F003  
Meth Code: H141 - Storage, Bulking, And/Or Transfer Off Site--No Treatment/Reovery (H010-H129) Or (H131-H135)

Quantity Tons: 0.08  
Waste Quantity: 160  
Quantity Unit: P  
Additional Code 1: F002  
Additional Code 2: D002  
Additional Code 3: D001  
Additional Code 4: Not reported  
Additional Code 5: Not reported

Map ID  
Direction  
Distance  
Elevation

MAP FINDINGS

Site

Database(s)

EDR ID Number  
EPA ID Number

**COSUMNES RIVER COLLEGE (Continued)**

**S123613571**

Shipment Date: 20151215  
Creation Date: 3/22/2016 22:15:58  
Receipt Date: 20160111  
Manifest ID: 000931662VES  
Trans EPA ID: NJD080631369  
Trans Name: VEOLIA ES TECHNICAL SOLUTIONS  
Trans 2 EPA ID: CAT000624247  
Trans 2 Name: MP ENVIRONMENTAL SERVICE'S  
TSDf EPA ID: CAD008302903  
Trans Name: VEOLIA ES TECHNICAL SOLUTIONS LLC  
TSDf Alt EPA ID: Not reported  
TSDf Alt Name: Not reported  
Waste Code Description: 551 - Laboratory waste chemicals 561 Detergent and soap  
RCRA Code: F005  
Meth Code: H141 - Storage, Bulking, And/Or Transfer Off Site--No Treatment/Reovery (H010-H129) Or (H131-H135)  
  
Quantity Tons: 0.42  
Waste Quantity: 840  
Quantity Unit: P  
Additional Code 1: F003  
Additional Code 2: D005  
Additional Code 3: D002  
Additional Code 4: D001  
Additional Code 5: Not reported

Shipment Date: 20151215  
Creation Date: 3/22/2016 22:15:58  
Receipt Date: 20160111  
Manifest ID: 000931662VES  
Trans EPA ID: NJD080631369  
Trans Name: VEOLIA ES TECHNICAL SOLUTIONS  
Trans 2 EPA ID: CAT000624247  
Trans 2 Name: MP ENVIRONMENTAL SERVICE'S  
TSDf EPA ID: CAD008302903  
Trans Name: VEOLIA ES TECHNICAL SOLUTIONS LLC  
TSDf Alt EPA ID: Not reported  
TSDf Alt Name: Not reported  
Waste Code Description: 551 - Laboratory waste chemicals 561 Detergent and soap  
RCRA Code: U213  
Meth Code: H141 - Storage, Bulking, And/Or Transfer Off Site--No Treatment/Reovery (H010-H129) Or (H131-H135)  
  
Quantity Tons: 0.005  
Waste Quantity: 10  
Quantity Unit: P  
Additional Code 1: U056  
Additional Code 2: D001  
Additional Code 3: Not reported  
Additional Code 4: Not reported  
Additional Code 5: Not reported

Shipment Date: 20151215  
Creation Date: 3/4/2016 22:15:12  
Receipt Date: 20160111  
Manifest ID: 000933383VES  
Trans EPA ID: NJD080631369  
Trans Name: VEOLIA ES TECHNICAL SOLUTIONS  
Trans 2 EPA ID: CAT000624247

Map ID  
Direction  
Distance  
Elevation

MAP FINDINGS

Site

Database(s)

EDR ID Number  
EPA ID Number

**COSUMNES RIVER COLLEGE (Continued)**

**S123613571**

Trans 2 Name: MP ENVIRONMENTAL SERVICE'S  
TSDf EPA ID: CAD008302903  
Trans Name: VEOLIA ES TECHNICAL SOLUTIONS LLC  
TSDf Alt EPA ID: Not reported  
TSDf Alt Name: Not reported  
Waste Code Description: 331 - Off-specification, aged, or surplus organics  
RCRA Code: F003  
Meth Code: H141 - Storage, Bulking, And/Or Transfer Off Site--No Treatment/Reovery (H010-H129) Or (H131-H135)  
  
Quantity Tons: 0.03  
Waste Quantity: 60  
Quantity Unit: P  
Additional Code 1: D001  
Additional Code 2: Not reported  
Additional Code 3: Not reported  
Additional Code 4: Not reported  
Additional Code 5: Not reported

Additional Info:

Year: 2014  
Gen EPA ID: CAD981169444

Shipment Date: 20141217  
Creation Date: 3/5/2015 22:15:08  
Receipt Date: 20141231  
Manifest ID: 000930888VES  
Trans EPA ID: NJD080631369  
Trans Name: VEOLIA ES TECHNICAL SOLUTIONS  
Trans 2 EPA ID: CAT000624247  
Trans 2 Name: MP ENVIRONMENTAL SERVICES  
TSDf EPA ID: CAT080014079  
Trans Name: VEOLIA ES TECHNICAL SOLUTIONS LLC  
TSDf Alt EPA ID: Not reported  
TSDf Alt Name: Not reported  
Waste Code Description: 491 - Unspecified sludge waste  
RCRA Code: Not reported  
Meth Code: H141 - Storage, Bulking, And/Or Transfer Off Site--No Treatment/Reovery (H010-H129) Or (H131-H135)  
  
Quantity Tons: 0.04  
Waste Quantity: 80  
Quantity Unit: P  
Additional Code 1: Not reported  
Additional Code 2: Not reported  
Additional Code 3: Not reported  
Additional Code 4: Not reported  
Additional Code 5: Not reported

Shipment Date: 20141217  
Creation Date: 6/25/2015 22:15:06  
Receipt Date: 20150112  
Manifest ID: 000930887VES  
Trans EPA ID: NJD080631369  
Trans Name: VEOLIA ES TECHNICAL SOLUTIONS  
Trans 2 EPA ID: CAT000624247  
Trans 2 Name: MP ENVIRONMENTAL SERVICES  
TSDf EPA ID: CAD008302903  
Trans Name: VEOLIA ES TECHNICAL SOLUTIONS LLC

Map ID  
Direction  
Distance  
Elevation

MAP FINDINGS

Site

Database(s)

EDR ID Number  
EPA ID Number

**COSUMNES RIVER COLLEGE (Continued)**

**S123613571**

TSDf Alt EPA ID:	Not reported
TSDf Alt Name:	Not reported
Waste Code Description:	352 - Other organic solids
RCRA Code:	F005
Meth Code:	H141 - Storage, Bulking, And/Or Transfer Off Site--No Treatment/Reovery (H010-H129) Or (H131-H135)
Quantity Tons:	0.07
Waste Quantity:	140
Quantity Unit:	P
Additional Code 1:	F003
Additional Code 2:	D001
Additional Code 3:	Not reported
Additional Code 4:	Not reported
Additional Code 5:	Not reported
Shipment Date:	20141217
Creation Date:	6/25/2015 22:15:06
Receipt Date:	20150112
Manifest ID:	000930887VES
Trans EPA ID:	NJD080631369
Trans Name:	VEOLIA ES TECHNICAL SOLUTIONS
Trans 2 EPA ID:	CAT000624247
Trans 2 Name:	MP ENVIRONMENTAL SERVICES
TSDf EPA ID:	CAD008302903
Trans Name:	VEOLIA ES TECHNICAL SOLUTIONS LLC
TSDf Alt EPA ID:	Not reported
TSDf Alt Name:	Not reported
Waste Code Description:	331 - Off-specification, aged, or surplus organics
RCRA Code:	D001
Meth Code:	H061 - Fuel Blending Prior To Energy Recovery At Another Site
Quantity Tons:	0.1
Waste Quantity:	200
Quantity Unit:	P
Additional Code 1:	Not reported
Additional Code 2:	Not reported
Additional Code 3:	Not reported
Additional Code 4:	Not reported
Additional Code 5:	Not reported
Shipment Date:	20141217
Creation Date:	6/25/2015 22:15:06
Receipt Date:	20141231
Manifest ID:	000930838VES
Trans EPA ID:	NJD080631369
Trans Name:	VEOLIA ES TECHNICAL SOLUTIONS
Trans 2 EPA ID:	CAT000624247
Trans 2 Name:	MP ENVIRONMENTAL SERVICES
TSDf EPA ID:	CAT080014079
Trans Name:	VEOLIA ES TECHNICAL SOLUTIONS LLC
TSDf Alt EPA ID:	Not reported
TSDf Alt Name:	Not reported
Waste Code Description:	551 - Laboratory waste chemicals 561 Detergent and soap
RCRA Code:	F003
Meth Code:	H141 - Storage, Bulking, And/Or Transfer Off Site--No Treatment/Reovery (H010-H129) Or (H131-H135)
Quantity Tons:	0.15
Waste Quantity:	300

Map ID  
Direction  
Distance  
Elevation

MAP FINDINGS

Site

Database(s)

EDR ID Number  
EPA ID Number

**COSUMNES RIVER COLLEGE (Continued)**

**S123613571**

Quantity Unit:	P
Additional Code 1:	D005
Additional Code 2:	Not reported
Additional Code 3:	Not reported
Additional Code 4:	Not reported
Additional Code 5:	Not reported
Shipment Date:	20141217
Creation Date:	3/5/2015 22:15:08
Receipt Date:	20141231
Manifest ID:	000930888VES
Trans EPA ID:	NJD080631369
Trans Name:	VEOLIA ES TECHNICAL SOLUTIONS
Trans 2 EPA ID:	CAT000624247
Trans 2 Name:	MP ENVIRONMENTAL SERVICES
TSDf EPA ID:	CAT080014079
Trans Name:	VEOLIA ES TECHNICAL SOLUTIONS LLC
TSDf Alt EPA ID:	Not reported
TSDf Alt Name:	Not reported
Waste Code Description:	352 - Other organic solids
RCRA Code:	Not reported
Meth Code:	H141 - Storage, Bulking, And/Or Transfer Off Site--No Treatment/Reovery (H010-H129) Or (H131-H135)
Quantity Tons:	0.15
Waste Quantity:	300
Quantity Unit:	P
Additional Code 1:	Not reported
Additional Code 2:	Not reported
Additional Code 3:	Not reported
Additional Code 4:	Not reported
Additional Code 5:	Not reported
Shipment Date:	20141217
Creation Date:	6/25/2015 22:15:06
Receipt Date:	20141231
Manifest ID:	000930838VES
Trans EPA ID:	NJD080631369
Trans Name:	VEOLIA ES TECHNICAL SOLUTIONS
Trans 2 EPA ID:	CAT000624247
Trans 2 Name:	MP ENVIRONMENTAL SERVICES
TSDf EPA ID:	CAT080014079
Trans Name:	VEOLIA ES TECHNICAL SOLUTIONS LLC
TSDf Alt EPA ID:	Not reported
TSDf Alt Name:	Not reported
Waste Code Description:	551 - Laboratory waste chemicals 561 Detergent and soap
RCRA Code:	F005
Meth Code:	H141 - Storage, Bulking, And/Or Transfer Off Site--No Treatment/Reovery (H010-H129) Or (H131-H135)
Quantity Tons:	0.2
Waste Quantity:	400
Quantity Unit:	P
Additional Code 1:	F003
Additional Code 2:	F002
Additional Code 3:	D002
Additional Code 4:	D001
Additional Code 5:	Not reported

Map ID  
Direction  
Distance  
Elevation

MAP FINDINGS

Site

Database(s)

EDR ID Number  
EPA ID Number

**COSUMNES RIVER COLLEGE (Continued)**

**S123613571**

Shipment Date: 20141217  
Creation Date: 6/25/2015 22:15:06  
Receipt Date: 20141231  
Manifest ID: 000930838VES  
Trans EPA ID: NJD080631369  
Trans Name: VEOLIA ES TECHNICAL SOLUTIONS  
Trans 2 EPA ID: CAT000624247  
Trans 2 Name: MP ENVIRONMENTAL SERVICES  
TSDf EPA ID: CAT080014079  
Trans Name: VEOLIA ES TECHNICAL SOLUTIONS LLC  
TSDf Alt EPA ID: Not reported  
TSDf Alt Name: Not reported  
Waste Code Description: 214 - Unspecified solvent mixture  
RCRA Code: F003  
Meth Code: H141 - Storage, Bulking, And/Or Transfer Off Site--No Treatment/Reovery (H010-H129) Or (H131-H135)  
  
Quantity Tons: 0.08  
Waste Quantity: 160  
Quantity Unit: P  
Additional Code 1: D001  
Additional Code 2: Not reported  
Additional Code 3: Not reported  
Additional Code 4: Not reported  
Additional Code 5: Not reported  
  
Shipment Date: 20141217  
Creation Date: 3/5/2015 22:15:08  
Receipt Date: 20141231  
Manifest ID: 000930888VES  
Trans EPA ID: NJD080631369  
Trans Name: VEOLIA ES TECHNICAL SOLUTIONS  
Trans 2 EPA ID: CAT000624247  
Trans 2 Name: MP ENVIRONMENTAL SERVICES  
TSDf EPA ID: CAT080014079  
Trans Name: VEOLIA ES TECHNICAL SOLUTIONS LLC  
TSDf Alt EPA ID: Not reported  
TSDf Alt Name: Not reported  
Waste Code Description: 135 - Unspecified aqueous solution  
RCRA Code: D011  
Meth Code: H141 - Storage, Bulking, And/Or Transfer Off Site--No Treatment/Reovery (H010-H129) Or (H131-H135)  
  
Quantity Tons: 0.02  
Waste Quantity: 40  
Quantity Unit: P  
Additional Code 1: Not reported  
Additional Code 2: Not reported  
Additional Code 3: Not reported  
Additional Code 4: Not reported  
Additional Code 5: Not reported  
  
Shipment Date: 20141217  
Creation Date: 6/25/2015 22:15:06  
Receipt Date: 20141231  
Manifest ID: 000930838VES  
Trans EPA ID: NJD080631369  
Trans Name: VEOLIA ES TECHNICAL SOLUTIONS  
Trans 2 EPA ID: CAT000624247

Map ID  
Direction  
Distance  
Elevation

MAP FINDINGS

Site

Database(s)

EDR ID Number  
EPA ID Number

**COSUMNES RIVER COLLEGE (Continued)**

**S123613571**

Trans 2 Name: MP ENVIRONMENTAL SERVICES  
TSDf EPA ID: CAT080014079  
Trans Name: VEOLIA ES TECHNICAL SOLUTIONS LLC  
TSDf Alt EPA ID: Not reported  
TSDf Alt Name: Not reported  
Waste Code Description: 551 - Laboratory waste chemicals 561 Detergent and soap  
RCRA Code: D011  
Meth Code: H141 - Storage, Bulking, And/Or Transfer Off Site--No Treatment/Reovery (H010-H129) Or (H131-H135)  
  
Quantity Tons: 0.03  
Waste Quantity: 60  
Quantity Unit: P  
Additional Code 1: D008  
Additional Code 2: D001  
Additional Code 3: Not reported  
Additional Code 4: Not reported  
Additional Code 5: Not reported

Shipment Date: 20140529  
Creation Date: Not reported  
Receipt Date: Not reported  
Manifest ID: 000771674VES  
Trans EPA ID: NJD080631369  
Trans Name: VEOLIA ES TECHNICAL SOLUTIONS  
Trans 2 EPA ID: CAT000624247  
Trans 2 Name: MP ENVIRONMENTAL SERVICES  
TSDf EPA ID: CAD008302903  
Trans Name: VEOLIA ES TECHNICAL SOLUTIONS LLC  
TSDf Alt EPA ID: Not reported  
TSDf Alt Name: Not reported  
Waste Code Description: 551 - Laboratory waste chemicals 561 Detergent and soap  
RCRA Code: Not reported  
Meth Code: H141 - Storage, Bulking, And/Or Transfer Off Site--No Treatment/Reovery (H010-H129) Or (H131-H135)  
  
Quantity Tons: 0.005  
Waste Quantity: 10  
Quantity Unit: P  
Additional Code 1: Not reported  
Additional Code 2: Not reported  
Additional Code 3: Not reported  
Additional Code 4: Not reported  
Additional Code 5: Not reported

Additional Info:

Year: 2013  
Gen EPA ID: CAD981169444

Shipment Date: 20131220  
Creation Date: Not reported  
Receipt Date: Not reported  
Manifest ID: 000781128VES  
Trans EPA ID: NJD080631369  
Trans Name: VEOLIA ES TECHNICAL SOLUTIONS  
Trans 2 EPA ID: CAT000624247  
Trans 2 Name: MP ENVIRONMENTAL SERVICES  
TSDf EPA ID: CAD008302903  
Trans Name: VEOLIA ES TECHNICAL SOLUTIONS LLC

Map ID  
Direction  
Distance  
Elevation

MAP FINDINGS

Site

Database(s)

EDR ID Number  
EPA ID Number

**COSUMNES RIVER COLLEGE (Continued)**

**S123613571**

TSDF Alt EPA ID: Not reported  
TSDF Alt Name: Not reported  
Waste Code Description: 551 - Laboratory waste chemicals 561 Detergent and soap  
RCRA Code: U147  
Meth Code: H141 - Storage, Bulking, And/Or Transfer Off Site--No Treatment/Reovery (H010-H129) Or (H131-H135)  
Quantity Tons: 0.005  
Waste Quantity: 10  
Quantity Unit: P  
Additional Code 1: Not reported  
Additional Code 2: Not reported  
Additional Code 3: Not reported  
Additional Code 4: Not reported  
Additional Code 5: Not reported

Shipment Date: 20131220  
Creation Date: 3/1/2014 22:15:07  
Receipt Date: 20140106  
Manifest ID: 000781129VES  
Trans EPA ID: NJD080631369  
Trans Name: VEOLIA ES TECHNICAL SOLUTIONS  
Trans 2 EPA ID: CAT000624247  
Trans 2 Name: MP ENVIRONMENTAL SERVICES  
TSDF EPA ID: CAT080014079  
Trans Name: VEOLIA ES TECHNICAL SOLUTIONS LLC  
TSDF Alt EPA ID: Not reported  
TSDF Alt Name: Not reported  
Waste Code Description: 343 - Unspecified organic liquid mixture  
RCRA Code: Not reported  
Meth Code: H141 - Storage, Bulking, And/Or Transfer Off Site--No Treatment/Reovery (H010-H129) Or (H131-H135)

Quantity Tons: 0.02  
Waste Quantity: 40  
Quantity Unit: P  
Additional Code 1: Not reported  
Additional Code 2: Not reported  
Additional Code 3: Not reported  
Additional Code 4: Not reported  
Additional Code 5: Not reported

Shipment Date: 20131220  
Creation Date: Not reported  
Receipt Date: Not reported  
Manifest ID: 000781128VES  
Trans EPA ID: NJD080631369  
Trans Name: VEOLIA ES TECHNICAL SOLUTIONS  
Trans 2 EPA ID: CAT000624247  
Trans 2 Name: MP ENVIRONMENTAL SERVICES  
TSDF EPA ID: CAD008302903  
Trans Name: VEOLIA ES TECHNICAL SOLUTIONS LLC  
TSDF Alt EPA ID: Not reported  
TSDF Alt Name: Not reported  
Waste Code Description: 551 - Laboratory waste chemicals 561 Detergent and soap  
RCRA Code: D002  
Meth Code: H141 - Storage, Bulking, And/Or Transfer Off Site--No Treatment/Reovery (H010-H129) Or (H131-H135)  
Quantity Tons: 0.005



Map ID  
Direction  
Distance  
Elevation

MAP FINDINGS

Site

Database(s)

EDR ID Number  
EPA ID Number

**COSUMNES RIVER COLLEGE (Continued)**

**S123613571**

Waste Quantity: 10  
Quantity Unit: P  
Additional Code 1: Not reported  
Additional Code 2: Not reported  
Additional Code 3: Not reported  
Additional Code 4: Not reported  
Additional Code 5: Not reported

Shipment Date: 20131220  
Creation Date: Not reported  
Receipt Date: Not reported  
Manifest ID: 000781128VES  
Trans EPA ID: NJD080631369  
Trans Name: VEOLIA ES TECHNICAL SOLUTIONS  
Trans 2 EPA ID: CAT000624247  
Trans 2 Name: MP ENVIRONMENTAL SERVICES  
TSDf EPA ID: CAD008302903  
Trans Name: VEOLIA ES TECHNICAL SOLUTIONS LLC  
TSDf Alt EPA ID: Not reported  
TSDf Alt Name: Not reported  
Waste Code Description: 551 - Laboratory waste chemicals 561 Detergent and soap  
RCRA Code: D002  
Meth Code: H141 - Storage, Bulking, And/Or Transfer Off Site--No Treatment/Reovery (H010-H129) Or (H131-H135)

Quantity Tons: 0.005  
Waste Quantity: 10  
Quantity Unit: P  
Additional Code 1: Not reported  
Additional Code 2: Not reported  
Additional Code 3: Not reported  
Additional Code 4: Not reported  
Additional Code 5: Not reported

Shipment Date: 20131220  
Creation Date: Not reported  
Receipt Date: Not reported  
Manifest ID: 000781128VES  
Trans EPA ID: NJD080631369  
Trans Name: VEOLIA ES TECHNICAL SOLUTIONS  
Trans 2 EPA ID: CAT000624247  
Trans 2 Name: MP ENVIRONMENTAL SERVICES  
TSDf EPA ID: CAD008302903  
Trans Name: VEOLIA ES TECHNICAL SOLUTIONS LLC  
TSDf Alt EPA ID: Not reported  
TSDf Alt Name: Not reported  
Waste Code Description: 551 - Laboratory waste chemicals 561 Detergent and soap  
RCRA Code: P014  
Meth Code: H141 - Storage, Bulking, And/Or Transfer Off Site--No Treatment/Reovery (H010-H129) Or (H131-H135)

Quantity Tons: 0.0025  
Waste Quantity: 5  
Quantity Unit: P  
Additional Code 1: D001  
Additional Code 2: Not reported  
Additional Code 3: Not reported  
Additional Code 4: Not reported  
Additional Code 5: Not reported

Map ID  
Direction  
Distance  
Elevation

MAP FINDINGS

Site

Database(s)

EDR ID Number  
EPA ID Number

**COSUMNES RIVER COLLEGE (Continued)**

**S123613571**

Shipment Date: 20131220  
Creation Date: Not reported  
Receipt Date: Not reported  
Manifest ID: 000781128VES  
Trans EPA ID: NJD080631369  
Trans Name: VEOLIA ES TECHNICAL SOLUTIONS  
Trans 2 EPA ID: CAT000624247  
Trans 2 Name: MP ENVIRONMENTAL SERVICES  
TSDf EPA ID: CAD008302903  
Trans Name: VEOLIA ES TECHNICAL SOLUTIONS LLC  
TSDf Alt EPA ID: Not reported  
TSDf Alt Name: Not reported  
Waste Code Description: 551 - Laboratory waste chemicals 561 Detergent and soap  
RCRA Code: D011  
Meth Code: H141 - Storage, Bulking, And/Or Transfer Off Site--No Treatment/Reovery (H010-H129) Or (H131-H135)  
  
Quantity Tons: 0.005  
Waste Quantity: 10  
Quantity Unit: P  
Additional Code 1: D001  
Additional Code 2: Not reported  
Additional Code 3: Not reported  
Additional Code 4: Not reported  
Additional Code 5: Not reported

Shipment Date: 20131220  
Creation Date: Not reported  
Receipt Date: Not reported  
Manifest ID: 000781128VES  
Trans EPA ID: NJD080631369  
Trans Name: VEOLIA ES TECHNICAL SOLUTIONS  
Trans 2 EPA ID: CAT000624247  
Trans 2 Name: MP ENVIRONMENTAL SERVICES  
TSDf EPA ID: CAD008302903  
Trans Name: VEOLIA ES TECHNICAL SOLUTIONS LLC  
TSDf Alt EPA ID: Not reported  
TSDf Alt Name: Not reported  
Waste Code Description: 551 - Laboratory waste chemicals 561 Detergent and soap  
RCRA Code: D007  
Meth Code: H141 - Storage, Bulking, And/Or Transfer Off Site--No Treatment/Reovery (H010-H129) Or (H131-H135)  
  
Quantity Tons: 0.005  
Waste Quantity: 10  
Quantity Unit: P  
Additional Code 1: D001  
Additional Code 2: Not reported  
Additional Code 3: Not reported  
Additional Code 4: Not reported  
Additional Code 5: Not reported

Shipment Date: 20131220  
Creation Date: Not reported  
Receipt Date: Not reported  
Manifest ID: 000781128VES  
Trans EPA ID: NJD080631369  
Trans Name: VEOLIA ES TECHNICAL SOLUTIONS  
Trans 2 EPA ID: CAT000624247

Map ID  
Direction  
Distance  
Elevation

MAP FINDINGS

Site

Database(s)

EDR ID Number  
EPA ID Number

**COSUMNES RIVER COLLEGE (Continued)**

**S123613571**

Trans 2 Name:	MP ENVIRONMENTAL SERVICES
TSDF EPA ID:	CAD008302903
Trans Name:	VEOLIA ES TECHNICAL SOLUTIONS LLC
TSDF Alt EPA ID:	Not reported
TSDF Alt Name:	Not reported
Waste Code Description:	352 - Other organic solids
RCRA Code:	F005
Meth Code:	H141 - Storage, Bulking, And/Or Transfer Off Site--No Treatment/Reovery (H010-H129) Or (H131-H135)
Quantity Tons:	0.075
Waste Quantity:	150
Quantity Unit:	P
Additional Code 1:	F003
Additional Code 2:	D001
Additional Code 3:	Not reported
Additional Code 4:	Not reported
Additional Code 5:	Not reported
Shipment Date:	20131220
Creation Date:	Not reported
Receipt Date:	Not reported
Manifest ID:	000781128VES
Trans EPA ID:	NJD080631369
Trans Name:	VEOLIA ES TECHNICAL SOLUTIONS
Trans 2 EPA ID:	CAT000624247
Trans 2 Name:	MP ENVIRONMENTAL SERVICES
TSDF EPA ID:	CAD008302903
Trans Name:	VEOLIA ES TECHNICAL SOLUTIONS LLC
TSDF Alt EPA ID:	Not reported
TSDF Alt Name:	Not reported
Waste Code Description:	214 - Unspecified solvent mixture
RCRA Code:	F003
Meth Code:	H061 - Fuel Blending Prior To Energy Recovery At Another Site
Quantity Tons:	0.02
Waste Quantity:	40
Quantity Unit:	P
Additional Code 1:	D001
Additional Code 2:	Not reported
Additional Code 3:	Not reported
Additional Code 4:	Not reported
Additional Code 5:	Not reported
Shipment Date:	20131220
Creation Date:	3/18/2014 22:15:05
Receipt Date:	20140113
Manifest ID:	000781128VES
Trans EPA ID:	NJD080631369
Trans Name:	VEOLIA ES TECHNICAL SOLUTIONS
Trans 2 EPA ID:	CAT000624247
Trans 2 Name:	MP ENVIRONMENTAL SERVICES
TSDF EPA ID:	CAD008302903
Trans Name:	VEOLIA ES TECHNICAL SOLUTIONS LLC
TSDF Alt EPA ID:	Not reported
TSDF Alt Name:	Not reported
Waste Code Description:	214 - Unspecified solvent mixture
RCRA Code:	F003
Meth Code:	H039 - Other Recovery Of Reclamation For Reuse Including Acid

Map ID  
Direction  
Distance  
Elevation

MAP FINDINGS

Site

Database(s)

EDR ID Number  
EPA ID Number

**COSUMNES RIVER COLLEGE (Continued)**

**S123613571**

Regeneration, Organics Recovery Ect  
Quantity Tons: 0.12  
Waste Quantity: 240  
Quantity Unit: P  
Additional Code 1: D001  
Additional Code 2: Not reported  
Additional Code 3: Not reported  
Additional Code 4: Not reported  
Additional Code 5: Not reported

Additional Info:

Year: 2012  
Gen EPA ID: CAD981169444

Shipment Date: 20121218  
Creation Date: 3/21/2013 22:15:06  
Receipt Date: 20130116  
Manifest ID: 000545957VES  
Trans EPA ID: NJD080631369  
Trans Name: VEOLIA ES TECHNICAL SOLUTIONS  
Trans 2 EPA ID: CAT000624247  
Trans 2 Name: MP ENVIRONMENTAL SERVICES  
TSDf EPA ID: CAD008302903  
Trans Name: VEOLIA ES TECHNICAL SOLUTIONS LLC  
TSDf Alt EPA ID: Not reported  
TSDf Alt Name: Not reported  
Waste Code Description: 551 - Laboratory waste chemicals 561 Detergent and soap  
RCRA Code: U124  
Meth Code: H141 - Storage, Bulking, And/Or Transfer Off Site--No Treatment/Reovery (H010-H129) Or (H131-H135)

Quantity Tons: 0.005  
Waste Quantity: 10  
Quantity Unit: P  
Additional Code 1: U117  
Additional Code 2: D001  
Additional Code 3: Not reported  
Additional Code 4: Not reported  
Additional Code 5: Not reported

Shipment Date: 20121218  
Creation Date: Not reported  
Receipt Date: Not reported  
Manifest ID: 000545957VES  
Trans EPA ID: NJD080631369  
Trans Name: VEOLIA ES TECHNICAL SOLUTIONS  
Trans 2 EPA ID: CAT000624247  
Trans 2 Name: MP ENVIRONMENTAL SERVICES  
TSDf EPA ID: CAD008302903  
Trans Name: VEOLIA ES TECHNICAL SOLUTIONS LLC  
TSDf Alt EPA ID: Not reported  
TSDf Alt Name: Not reported  
Waste Code Description: 352 - Other organic solids  
RCRA Code: F005  
Meth Code: H141 - Storage, Bulking, And/Or Transfer Off Site--No Treatment/Reovery (H010-H129) Or (H131-H135)

Quantity Tons: 0.09  
Waste Quantity: 180

Map ID  
Direction  
Distance  
Elevation

MAP FINDINGS

Site

Database(s)

EDR ID Number  
EPA ID Number

**COSUMNES RIVER COLLEGE (Continued)**

**S123613571**

Quantity Unit:	P
Additional Code 1:	F003
Additional Code 2:	D001
Additional Code 3:	Not reported
Additional Code 4:	Not reported
Additional Code 5:	Not reported
Shipment Date:	20121218
Creation Date:	3/21/2013 22:15:06
Receipt Date:	20130116
Manifest ID:	000545957VEST
Trans EPA ID:	NJD080631369
Trans Name:	VEOLIA ES TECHNICAL SOLUTIONS
Trans 2 EPA ID:	CAT000624247
Trans 2 Name:	MP ENVIRONMENTAL SERVICES
TSDf EPA ID:	CAD008302903
Trans Name:	VEOLIA ES TECHNICAL SOLUTIONS LLC
TSDf Alt EPA ID:	Not reported
TSDf Alt Name:	Not reported
Waste Code Description:	551 - Laboratory waste chemicals 561 Detergent and soap
RCRA Code:	U159
Meth Code:	H061 - Fuel Blending Prior To Energy Recovery At Another Site
Quantity Tons:	0.125
Waste Quantity:	250
Quantity Unit:	P
Additional Code 1:	F003
Additional Code 2:	D035
Additional Code 3:	D001
Additional Code 4:	Not reported
Additional Code 5:	Not reported
Shipment Date:	20121218
Creation Date:	3/21/2013 22:15:06
Receipt Date:	20130116
Manifest ID:	000545957VEST
Trans EPA ID:	NJD080631369
Trans Name:	VEOLIA ES TECHNICAL SOLUTIONS
Trans 2 EPA ID:	CAT000624247
Trans 2 Name:	MP ENVIRONMENTAL SERVICES
TSDf EPA ID:	CAD008302903
Trans Name:	VEOLIA ES TECHNICAL SOLUTIONS LLC
TSDf Alt EPA ID:	Not reported
TSDf Alt Name:	Not reported
Waste Code Description:	551 - Laboratory waste chemicals 561 Detergent and soap
RCRA Code:	U218
Meth Code:	H141 - Storage, Bulking, And/Or Transfer Off Site--No Treatment/Reovery (H010-H129) Or (H131-H135)
Quantity Tons:	0.1
Waste Quantity:	200
Quantity Unit:	P
Additional Code 1:	F003
Additional Code 2:	D006
Additional Code 3:	D005
Additional Code 4:	D001
Additional Code 5:	Not reported
Shipment Date:	20121218

Map ID  
Direction  
Distance  
Elevation

MAP FINDINGS

Site

Database(s)

EDR ID Number  
EPA ID Number

**COSUMNES RIVER COLLEGE (Continued)**

**S123613571**

Creation Date: 3/4/2013 22:15:07  
Receipt Date: 20130104  
Manifest ID: 000545958VES  
Trans EPA ID: NJD080631369  
Trans Name: VEOLIA ES TECHNICAL SOLUTIONS  
Trans 2 EPA ID: CAT000624247  
Trans 2 Name: MP ENVIRONMENTAL SERVICES  
TSDf EPA ID: CAT080014079  
Trans Name: VEOLIA ES TECHNICAL SOLUTIONS LLC  
TSDf Alt EPA ID: Not reported  
TSDf Alt Name: Not reported  
Waste Code Description: 551 - Laboratory waste chemicals 561 Detergent and soap  
RCRA Code: P014  
Meth Code: H141 - Storage, Bulking, And/Or Transfer Off Site--No Treatment/Reovery (H010-H129) Or (H131-H135)  
  
Quantity Tons: 0.0025  
Waste Quantity: 5  
Quantity Unit: P  
Additional Code 1: D001  
Additional Code 2: Not reported  
Additional Code 3: Not reported  
Additional Code 4: Not reported  
Additional Code 5: Not reported  
  
Shipment Date: 20121218  
Creation Date: 3/4/2013 22:15:07  
Receipt Date: 20130104  
Manifest ID: 000545958VES  
Trans EPA ID: NJD080631369  
Trans Name: VEOLIA ES TECHNICAL SOLUTIONS  
Trans 2 EPA ID: CAT000624247  
Trans 2 Name: MP ENVIRONMENTAL SERVICES  
TSDf EPA ID: CAT080014079  
Trans Name: VEOLIA ES TECHNICAL SOLUTIONS LLC  
TSDf Alt EPA ID: Not reported  
TSDf Alt Name: Not reported  
Waste Code Description: 491 - Unspecified sludge waste  
RCRA Code: Not reported  
Meth Code: H141 - Storage, Bulking, And/Or Transfer Off Site--No Treatment/Reovery (H010-H129) Or (H131-H135)  
  
Quantity Tons: 0.0375  
Waste Quantity: 75  
Quantity Unit: P  
Additional Code 1: Not reported  
Additional Code 2: Not reported  
Additional Code 3: Not reported  
Additional Code 4: Not reported  
Additional Code 5: Not reported  
  
Shipment Date: 20121218  
Creation Date: 3/4/2013 22:15:07  
Receipt Date: 20130104  
Manifest ID: 000545958VES  
Trans EPA ID: NJD080631369  
Trans Name: VEOLIA ES TECHNICAL SOLUTIONS  
Trans 2 EPA ID: CAT000624247  
Trans 2 Name: MP ENVIRONMENTAL SERVICES

Map ID  
Direction  
Distance  
Elevation

MAP FINDINGS

Site

Database(s)

EDR ID Number  
EPA ID Number

**COSUMNES RIVER COLLEGE (Continued)**

**S123613571**

TSDF EPA ID: CAT080014079  
Trans Name: VEOLIA ES TECHNICAL SOLUTIONS LLC  
TSDF Alt EPA ID: Not reported  
TSDF Alt Name: Not reported  
Waste Code Description: 551 - Laboratory waste chemicals 561 Detergent and soap  
RCRA Code: Not reported  
Meth Code: H141 - Storage, Bulking, And/Or Transfer Off Site--No Treatment/Reovery (H010-H129) Or (H131-H135)  
  
Quantity Tons: 0.0375  
Waste Quantity: 75  
Quantity Unit: P  
Additional Code 1: Not reported  
Additional Code 2: Not reported  
Additional Code 3: Not reported  
Additional Code 4: Not reported  
Additional Code 5: Not reported  
  
Shipment Date: 20121218  
Creation Date: 3/4/2013 22:15:07  
Receipt Date: 20130104  
Manifest ID: 000545958VES  
Trans EPA ID: NJD080631369  
Trans Name: VEOLIA ES TECHNICAL SOLUTIONS  
Trans 2 EPA ID: CAT000624247  
Trans 2 Name: MP ENVIRONMENTAL SERVICES  
TSDF EPA ID: CAT080014079  
Trans Name: VEOLIA ES TECHNICAL SOLUTIONS LLC  
TSDF Alt EPA ID: Not reported  
TSDF Alt Name: Not reported  
Waste Code Description: 135 - Unspecified aqueous solution  
RCRA Code: Not reported  
Meth Code: H141 - Storage, Bulking, And/Or Transfer Off Site--No Treatment/Reovery (H010-H129) Or (H131-H135)  
  
Quantity Tons: 0.02  
Waste Quantity: 40  
Quantity Unit: P  
Additional Code 1: Not reported  
Additional Code 2: Not reported  
Additional Code 3: Not reported  
Additional Code 4: Not reported  
Additional Code 5: Not reported  
  
Shipment Date: 20121218  
Creation Date: 3/21/2013 22:15:06  
Receipt Date: 20130116  
Manifest ID: 000545957VES  
Trans EPA ID: NJD080631369  
Trans Name: VEOLIA ES TECHNICAL SOLUTIONS  
Trans 2 EPA ID: CAT000624247  
Trans 2 Name: MP ENVIRONMENTAL SERVICES  
TSDF EPA ID: CAD008302903  
Trans Name: VEOLIA ES TECHNICAL SOLUTIONS LLC  
TSDF Alt EPA ID: Not reported  
TSDF Alt Name: Not reported  
Waste Code Description: 214 - Unspecified solvent mixture  
RCRA Code: F003  
Meth Code: H039 - Other Recovery Of Reclamation For Reuse Including Acid

Map ID  
Direction  
Distance  
Elevation

MAP FINDINGS

Site

Database(s)

EDR ID Number  
EPA ID Number

**COSUMNES RIVER COLLEGE (Continued)**

**S123613571**

Regeneration, Organics Recovery Ect  
Quantity Tons: 0.24  
Waste Quantity: 480  
Quantity Unit: P  
Additional Code 1: D001  
Additional Code 2: Not reported  
Additional Code 3: Not reported  
Additional Code 4: Not reported  
Additional Code 5: Not reported

Shipment Date: 20121218  
Creation Date: Not reported  
Receipt Date: Not reported  
Manifest ID: 000545957VES  
Trans EPA ID: NJD080631369  
Trans Name: VEOLIA ES TECHNICAL SOLUTIONS  
Trans 2 EPA ID: CAT000624247  
Trans 2 Name: MP ENVIRONMENTAL SERVICES  
TSDf EPA ID: CAD008302903  
Trans Name: VEOLIA ES TECHNICAL SOLUTIONS LLC  
TSDf Alt EPA ID: Not reported  
TSDf Alt Name: Not reported  
Waste Code Description: 551 - Laboratory waste chemicals 561 Detergent and soap  
RCRA Code: D007  
Meth Code: H141 - Storage, Bulking, And/Or Transfer Off Site--No Treatment/Reovery (H010-H129) Or (H131-H135)

Quantity Tons: 0.01  
Waste Quantity: 20  
Quantity Unit: P  
Additional Code 1: D005  
Additional Code 2: D002  
Additional Code 3: D001  
Additional Code 4: Not reported  
Additional Code 5: Not reported

**HWTS:**

Name: COSUMNES RIVER COLLEGE  
Address: 8401 CENTER PARKWAY  
Address 2: Not reported  
City,State,Zip: SACRAMENTO, CA 95823  
EPA ID: CAD981169444  
Inactive Date: Not reported  
Create Date: 04/10/1987  
Last Act Date: Not reported  
Mailing Name: Not reported  
Mailing Address: 1919 SPANOS CT  
Mailing Address 2: Not reported  
Mailing City,State,Zip: SACRAMENTO, CA 958250000  
Owner Name: LOS RIOS COMMUNITY COLLEGE DISTRICT  
Owner Address: 1919 SPANOS CT  
Owner Address 2: Not reported  
Owner City,State,Zip: SACRAMENTO, CA 958250000  
Contact Name: DEBBIE TURNER  
Contact Address: 1919 SPANOS CT  
Contact Address 2: Not reported  
City,State,Zip: SACRAMENTO, CA 95825  
Facility Status: Active



Map ID  
Direction  
Distance  
Elevation

MAP FINDINGS

Site

Database(s)

EDR ID Number  
EPA ID Number

**COSUMNES RIVER COLLEGE (Continued)**

**S123613571**

Facility Type: PERMANENT  
Category: FEDERAL  
Latitude: 38.454831  
Longitude: -121.427584  
NAICS:  
EPA ID: CAD981169444  
Create Date: 2002-03-14 16:36:26.000  
NAICS Code: 61121  
NAICS Description: Junior Colleges  
Issued EPA ID Date: 1987-04-10 00:00:00  
Inactive Date: Not reported  
Facility Name: COSUMNES RIVER COLLEGE  
Facility Address: 8401 CENTER PARKWAY  
Facility Address 2: Not reported  
Facility City: SACRAMENTO  
Facility County: Not reported  
Facility State: CA  
Facility Zip: 958230000

**A4  
Target  
Property**

**SACRAMENTO REGIONAL TRANSIT DISTRICT  
8401 CENTER PKWY  
SACRAMENTO, CA 95823**

**HWTS S124635726  
N/A**

**Site 4 of 15 in cluster A**

**Actual:  
27 ft.**

HWTS:  
Name: SACRAMENTO REGIONAL TRANSIT DISTRICT  
Address: 8401 CENTER PKWY  
Address 2: Not reported  
City,State,Zip: SACRAMENTO, CA 95823  
EPA ID: CAC002817694  
Inactive Date: 09/09/2015  
Create Date: 06/10/2015  
Last Act Date: Not reported  
Mailing Name: Not reported  
Mailing Address: PO BOX 2110  
Mailing Address 2: Not reported  
Mailing City,State,Zip: SACRAMENTO, CA 95812  
Owner Name: SRTD  
Owner Address: 8401 CENTER PKWY  
Owner Address 2: Not reported  
Owner City,State,Zip: SACRAMENTO, CA 958235704  
Contact Name: ROB HOSLETT  
Contact Address: 8401 CENTER PKWY  
Contact Address 2: Not reported  
City,State,Zip: SACRAMENTO, CA 958235704  
Facility Status: Inactive  
Facility Type: TEMPORARY  
Category: STATE  
Latitude: 38.455414  
Longitude: -121.427699  
NAICS:  
EPA ID: CAC002817694  
Create Date: 2015-06-10 13:58:30.890  
NAICS Code: 485999  
NAICS Description: All Other Transit and Ground Passenger Transportation

Map ID  
Direction  
Distance  
Elevation

MAP FINDINGS

Site

Database(s)

EDR ID Number  
EPA ID Number

**SACRAMENTO REGIONAL TRANSIT DISTRICT (Continued)**

**S124635726**

Issued EPA ID Date: 2015-06-10 13:58:30.89000  
Inactive Date: 2015-09-09 13:58:30.88700  
Facility Name: SACRAMENTO REGIONAL TRANSIT DISTRICT  
Facility Address: 8401 CENTER PKWY  
Facility Address 2: Not reported  
Facility City: SACRAMENTO  
Facility County: Not reported  
Facility State: CA  
Facility Zip: 958235704

**A5**  
**Target**  
**Property**  
**ESS ENGINEERING**  
**8401 CENTER PKWY**  
**SACRAMENTO, CA 95823**

**HAZNET** **S112976463**  
**HWTS** **N/A**

**Site 5 of 15 in cluster A**

**Actual:**  
**27 ft.**

**HAZNET:**  
Name: ESS ENGINEERING  
Address: 8401 CENTER PKWY  
Address 2: Not reported  
City,State,Zip: SACRAMENTO, CA 958235704  
Contact: JEFF SWANSON  
Telephone: 2096015824  
Mailing Name: Not reported  
Mailing Address: 3650 WILCOX RD STE B  
  
Year: 2009  
Gepaid: CAC002640089  
TSD EPA ID: CAT000646117  
CA Waste Code: 352 - Other organic solids  
Disposal Method: H132 - Landfill Or Surface Impoundment That Will Be Closed As Landfill( To Include On-Site Treatment And/Or Stabilization)  
Tons: 5.8996

**Additional Info:**

Year: 2009  
Gen EPA ID: CAC002640089  
  
Shipment Date: 20090428  
Creation Date: 6/4/2009 18:30:08  
Receipt Date: 20090507  
Manifest ID: 005489346JJK  
Trans EPA ID: CAD044003556  
Trans Name: RAMOS ENVIRONMENTAL SERVICES  
Trans 2 EPA ID: Not reported  
Trans 2 Name: Not reported  
TSD EPA ID: CAT000646117  
Trans Name: CHEMICAL WASTE MANAGEMENT INC  
TSD EPA ID: Not reported  
TSD EPA Name: Not reported  
Waste Code Description: 352 - Other organic solids  
RCRA Code: Not reported  
Meth Code: H132 - Landfill Or Surface Impoundment That Will Be Closed As Landfill( To Include On-Site Treatment And/Or Stabilization)  
Quantity Tons: 5.8996

Map ID  
 Direction  
 Distance  
 Elevation

MAP FINDINGS

Site

Database(s)

EDR ID Number  
 EPA ID Number

**ESS ENGINEERING (Continued)**

**S112976463**

Waste Quantity: 7  
 Quantity Unit: Y  
 Additional Code 1: Not reported  
 Additional Code 2: Not reported  
 Additional Code 3: Not reported  
 Additional Code 4: Not reported  
 Additional Code 5: Not reported

**HWTS:**

Name: ESS ENGINEERING  
 Address: 8401 CENTER PKWY  
 Address 2: Not reported  
 City,State,Zip: SACRAMENTO, CA 95823  
 EPA ID: CAC002640089  
 Inactive Date: 09/07/2009  
 Create Date: 03/10/2009  
 Last Act Date: Not reported  
 Mailing Name: Not reported  
 Mailing Address: 3650 WILCOX RD STE B  
 Mailing Address 2: Not reported  
 Mailing City,State,Zip: STOCKTON, CA 952152243  
 Owner Name: ERIC SWANSON  
 Owner Address: 3650 WILCOX RD STE B  
 Owner Address 2: Not reported  
 Owner City,State,Zip: STOCKTON, CA 952152243  
 Contact Name: JEFF SWANSON  
 Contact Address: 3650 WILCOX RD STE B  
 Contact Address 2: Not reported  
 City,State,Zip: STOCKTON, CA 952152243  
 Facility Status: Inactive  
 Facility Type: TEMPORARY  
 Category: STATE  
 Latitude: 38.454833  
 Longitude: -121.427584

**A6** SACRAMENTO REGIONAL TRANSIT DISTRICT  
**Target** 8401 CENTER PKWY  
**Property** SACRAMENTO, CA 95823

**HWTS** S124625689  
 N/A

**Site 6 of 15 in cluster A**

**Actual:**  
**27 ft.**

**HWTS:**  
 Name: SACRAMENTO REGIONAL TRANSIT DISTRICT  
 Address: 8401 CENTER PKWY  
 Address 2: Not reported  
 City,State,Zip: SACRAMENTO, CA 95823  
 EPA ID: CAC002766249  
 Inactive Date: 07/02/2014  
 Create Date: 04/02/2014  
 Last Act Date: Not reported  
 Mailing Name: Not reported  
 Mailing Address: PO BOX 2110  
 Mailing Address 2: Not reported  
 Mailing City,State,Zip: SACRAMENTO, CA 95812  
 Owner Name: SACRAMENTO REGIONAL TRANSIT DISTRICT  
 Owner Address: PO BOX 2110  
 Owner Address 2: Not reported

Map ID  
 Direction  
 Distance  
 Elevation

MAP FINDINGS

Site

Database(s)

EDR ID Number  
 EPA ID Number

**SACRAMENTO REGIONAL TRANSIT DISTRICT (Continued)**

**S124625689**

Owner City,State,Zip: SACRAMENTO, CA 95812  
 Contact Name: NICK PANOS  
 Contact Address: PO BOX 2110  
 Contact Address 2: Not reported  
 City,State,Zip: SACRAMENTO, CA 95812  
 Facility Status: Inactive  
 Facility Type: TEMPORARY  
 Category: STATE  
 Latitude: 38.455414  
 Longitude: -121.427699

NAICS:  
 EPA ID: CAC002766249  
 Create Date: 2014-04-02 09:36:05.423  
 NAICS Code: 485111  
 NAICS Description: Mixed Mode Transit Systems  
 Issued EPA ID Date: 2014-04-02 09:36:05.46000  
 Inactive Date: 2014-07-02 09:36:05.42300  
 Facility Name: SACRAMENTO REGIONAL TRANSIT DISTRICT  
 Facility Address: 8401 CENTER PKWY  
 Facility Address 2: Not reported  
 Facility City: SACRAMENTO  
 Facility County: Not reported  
 Facility State: CA  
 Facility Zip: 958235704

**A7  
 Target  
 Property**

**C.R.C  
 8401 CENTER PKWY  
 SACRAMENTO, CA 95823**

**HAULERS S127787429  
 N/A**

**Site 7 of 15 in cluster A**

**Actual:  
 27 ft.**

HAULERS:  
 Name: C.R.C  
 Address: 8401 CENTER PKWY  
 City,State,Zip: SACRAMENTO, CA 95823-5704  
 Facility ID: 1448877  
 Facility Phone: (916) 691-7352  
 Business Email Address: Not reported  
 Contact Person: Dick Higafhino  
 Mailing Address: 8401 Center Pkwy  
 Mailing City: Sacramento  
 Mailing State: CA  
 Mailing Zip: 95823  
 Mailing County: Not reported  
 Mailing Phone: Not reported  
 Current Status: Active  
 Current Hauler Status: Not reported  
 Accepting Tires From Public: Not reported  
 Regulatory Status Last Changed: 2006-09-13 14:27:27  
 Business Types: Not reported

Map ID  
Direction  
Distance  
Elevation

MAP FINDINGS

Site

Database(s)

EDR ID Number  
EPA ID Number

A8  
Target  
Property

8401 CENTER PARKWAY, COSUMNES RIVER COLLEGE, LIBRARY BUILDIN  
SACRAMENTO, CA 95823

CHMIRS S124448840  
N/A

Site 8 of 15 in cluster A

Actual:  
27 ft.

CHMIRS:  
Name: Not reported  
Address: 8401 CENTER PARKWAY, COSUMNES RIVER COLLEGE, LIBRARY BUILDING  
City,State,Zip: SACRAMENTO, CA 95823  
OES Incident Number: 19-0737  
OES notification: 01/31/2019  
OES Date: Not reported  
OES Time: Not reported  
**Date Completed: Not reported**  
Property Use: Not reported  
Agency Id Number: Not reported  
Agency Incident Number: Not reported  
Time Notified: Not reported  
Time Completed: Not reported  
Surrounding Area: Not reported  
Estimated Temperature: Not reported  
Property Management: Not reported  
More Than Two Substances Involved?: Not reported  
Resp Agncy Personel # Of Decontaminated: Not reported  
Responding Agency Personel # Of Injuries: Not reported  
Responding Agency Personel # Of Fatalities: Not reported  
Others Number Of Decontaminated: Not reported  
Others Number Of Injuries: Not reported  
Others Number Of Fatalities: Not reported  
Vehicle Make/year: Not reported  
Vehicle License Number: Not reported  
Vehicle State: Not reported  
Vehicle Id Number: Not reported  
CA DOT PUC/ICC Number: Not reported  
Company Name: Not reported  
Reporting Officer Name/ID: Not reported  
Report Date: Not reported  
Facility Telephone: Not reported  
Waterway Involved: No  
Waterway: Not reported  
Spill Site: School  
Cleanup By: Fire Dept.  
Containment: Not reported  
What Happened: Not reported  
Type: Not reported  
Measure: Not reported  
Other: Not reported  
Type: PETROLEUM  
Measure: Oz.  
Other: Not reported  
Date/Time: 930  
Year: 2019  
Agency: Sacramento City FD  
Incident Date: 01/31/2019  
Admin Agency: Sacramento City Fire Department  
Amount: Not reported  
Contained: Stopped,Contained  
Site Type: Not reported

Map ID  
 Direction  
 Distance  
 Elevation

MAP FINDINGS

Site

Database(s)

EDR ID Number  
 EPA ID Number

(Continued)

S124448840

E Date:	Not reported
Substance:	Oil - Penetrating Type
Quantity Released:	Unk
Unknown:	Not reported
Substance #2:	Not reported
Substance #3:	Not reported
Evacuations:	75
Number of Injuries:	Not reported
Number of Fatalities:	Not reported
#1 Pipeline:	No
#2 Pipeline:	No
#3 Pipeline:	No
#1 Vessel >= 300 Tons:	No
#2 Vessel >= 300 Tons:	No
#3 Vessel >= 300 Tons:	No
Evacs:	Yes
Injuries:	No
Fatals:	No
Comments:	Not reported
Description:	During HVAC maintenance some material was sprayed on bolts and went through the system, material flowed through the system and vaporized into the atmosphere inside the library building, approximately 75 people were evacuated and have been allowed to return, the building was aired out and air quality meters were deployed showing no contamination, school employees and FD handled the containment and no clean up required.

A9  
 Target  
 Property

SAC VALLEY LTD PARTNERSHIP  
 8401 CENTER PKWY  
 SACRAMENTO, CA 95823

Sacramento Co. ML S123293985  
 N/A

Site 9 of 15 in cluster A

Actual:  
 27 ft.

Sacramento Co. ML:	
Name:	SAC VALLEY LTD PARTNERSHIP
Address:	8401 CENTER PKWY
City,State,Zip:	SACRAMENTO, CA 95823
Facility Id:	Not reported
Facility Status:	Inactive. Included on a listing no longer updated.
FD:	U
Billing Codes BP:	Disclaimer
Billing Codes UST:	No Tanks
WG Bill Code:	Oil Changed by Outside Company-No Fee
Target Property Bill Cod:	50
Food Bill Code:	50
CUPA Permit Date:	Not reported
HAZMAT Permit Date:	Not reported
HAZMAT Inspection Date:	Not reported
Hazmat Date BP Received:	Not reported
UST Permit Dt:	Not reported
UST Inspection Date:	Not reported
UST Tank Test Date:	Not reported
Number of Tanks:	0
UST Tank Test Date:	Not reported
SIC Code:	Not reported
Tier Permitting:	Not reported

Map ID  
 Direction  
 Distance  
 Elevation

MAP FINDINGS

Site

Database(s)

EDR ID Number  
 EPA ID Number

**SAC VALLEY LTD PARTNERSHIP (Continued)**

**S123293985**

AST Bill Code: Not reported  
 CALARP Bill Code: Not reported

**A10 Target Property**  
**BALFOUR BEATTY INFRASTRUCTURE INC**  
**8401 CENTER PKWY**  
**SACRAMENTO, CA 95823**

**HAZNET**  
**HWTS**  
**S123632434**  
**N/A**

**Site 10 of 15 in cluster A**

**Actual:**  
**27 ft.**

**HAZNET:**  
 Name: BALFOUR BEATTY INFRASTRUCTURE INC  
 Address: 8401 CENTER PKWY  
 Address 2: Not reported  
 City,State,Zip: SACRAMENTO, CA 958235704  
 Contact: DON DAHL  
 Telephone: 3109258837  
 Mailing Name: Not reported  
 Mailing Address: 5050 BUSINESS CENTER DR SUITE 250  
  
 Year: 2015  
 Gepaid: CAL000404693  
 TSD EPA ID: CAD097030993  
 CA Waste Code: 352 - Other organic solids  
 Disposal Method: H141 - Storage, Bulking, And/Or Transfer Off Site--No Treatment/Reovery (H010-H129) Or (H131-H135)  
 Tons: 0.1

**Additional Info:**

Year: 2015  
 Gen EPA ID: CAL000404693  
  
 Shipment Date: 20150903  
 Creation Date: 2/9/2016 22:15:39  
 Receipt Date: 20150914  
 Manifest ID: 014645946JJK  
 Trans EPA ID: CAD028277036  
 Trans Name: ASBURY ENVIRONMENTAL SERVICES  
 Trans 2 EPA ID: Not reported  
 Trans 2 Name: Not reported  
 TSD EPA ID: CAD097030993  
 Trans Name: EVOQUA WATER TECHNOLOGIES LLC  
 TSD EPA ID: Not reported  
 TSD EPA Alt Name: Not reported  
 Waste Code Description: 352 - Other organic solids  
 RCRA Code: Not reported  
 Meth Code: H141 - Storage, Bulking, And/Or Transfer Off Site--No Treatment/Reovery (H010-H129) Or (H131-H135)  
 Quantity Tons: 0.1  
 Waste Quantity: 200  
 Quantity Unit: P  
 Additional Code 1: Not reported  
 Additional Code 2: Not reported  
 Additional Code 3: Not reported  
 Additional Code 4: Not reported  
 Additional Code 5: Not reported

Map ID  
Direction  
Distance  
Elevation

MAP FINDINGS

Site

Database(s)

EDR ID Number  
EPA ID Number

**BALFOUR BEATTY INFRASTRUCTURE INC (Continued)**

**S123632434**

**HWTS:**

Name: BALFOUR BEATTY INFRASTRUCTURE INC  
Address: 8401 CENTER PKWY  
Address 2: Not reported  
City,State,Zip: SACRAMENTO, CA 95823  
EPA ID: CAL000404693  
Inactive Date: 06/30/2018  
Create Date: 02/23/2015  
Last Act Date: Not reported  
Mailing Name: Not reported  
Mailing Address: 5050 BUSINESS CENTER DR SUITE 250  
Mailing Address 2: Not reported  
Mailing City,State,Zip: FAIRFIELD, CA 945340000  
Owner Name: BALFOUR BEATTY INFRASTRUCTURE INC  
Owner Address: 5050 BUSINESS CENTER DR STE 250  
Owner Address 2: Not reported  
Owner City,State,Zip: FAIRFIELD, CA 945340000  
Contact Name: DON DAHL  
Contact Address: 5050 BUSINESS CENTER DR STE 250  
Contact Address 2: Not reported  
City,State,Zip: FAIRFIELD, CA 94534  
Facility Status: Inactive  
Facility Type: PERMANENT  
Category: STATE  
Latitude: 38.454678  
Longitude: -121.4226495

**NAICS:**

EPA ID: CAL000404693  
Create Date: 2015-02-23 13:24:18.490  
NAICS Code: 23499  
NAICS Description: All Other Heavy Construction  
Issued EPA ID Date: 2015-02-23 13:24:18.49000  
Inactive Date: 2018-06-30 00:00:00  
Facility Name: BALFOUR BEATTY INFRASTRUCTURE INC  
Facility Address: 8401 CENTER PKWY  
Facility Address 2: Not reported  
Facility City: SACRAMENTO  
Facility County: Not reported  
Facility State: CA  
Facility Zip: 958235704

**A11 Target Property**  
**COSUMNES RIVER COLLEGE SCIENCE LAB EXPANSION**  
**8401 CENTER PKWY**  
**SACRAMENTO, CA 95823**

**CIWQS S121631439**  
**N/A**

**Site 11 of 15 in cluster A**

**Actual:**  
**27 ft.**

**CIWQS:**  
Name: COSUMNES RIVER COLLEGE SCIENCE LAB EXPANSION  
Address: 8401 CENTER PKWY  
City,State,Zip: SACRAMENTO, CA 95823  
Agency: Los Rios Community College Dist  
Agency Address: 1919 Spanos Ct, Sacramento, CA 95823  
Place/Project Type: Construction - Commercial  
SIC/NAICS: Not reported  
Region: 5S



Map ID  
Direction  
Distance  
Elevation

MAP FINDINGS

Site

Database(s)

EDR ID Number  
EPA ID Number

**COSUMNES RIVER COLLEGE SCIENCE LAB EXPANSION (Continued)**

**S121631439**

Program: CONSTW  
Regulatory Measure Status: Terminated  
Regulatory Measure Type: Storm water construction  
Order Number: 2009-0009-DWQ  
WDID: 5S34C353735  
NPDES Number: CAS000002  
Adoption Date: Not reported  
Effective Date: 10/16/2008  
Termination Date: 09/02/2010  
Expiration/Review Date: Not reported  
Design Flow: Not reported  
Major/Minor: Not reported  
Complexity: Not reported  
TTWQ: Not reported  
Enforcement Actions within 5 years: 0  
Violations within 5 years: 0  
Latitude: Not reported  
Longitude: Not reported

**A12** CONSUMNES RIVER COLLEGE  
**Target** 8401 CENTER PKWY  
**Property** SACRAMENTO, CA 95823

**CIWQS** S121630867  
N/A

**Site 12 of 15 in cluster A**

**Actual:**  
**27 ft.**

CIWQS:  
Name: CONSUMNES RIVER COLLEGE  
Address: 8401 CENTER PKWY  
City,State,Zip: SACRAMENTO, CA 95823  
Agency: Los Rios Community College Dist  
Agency Address: 1919 Spanos Ct, Sacramento, CA 95823  
Place/Project Type: Construction  
SIC/NAICS: Not reported  
Region: 5S  
Program: CONSTW  
Regulatory Measure Status: Terminated  
Regulatory Measure Type: Storm water construction  
Order Number: 99-08DW  
WDID: 5S34C347006  
NPDES Number: CAS000002  
Adoption Date: Not reported  
Effective Date: 05/14/2007  
Termination Date: 04/21/2008  
Expiration/Review Date: Not reported  
Design Flow: Not reported  
Major/Minor: Not reported  
Complexity: Not reported  
TTWQ: Not reported  
Enforcement Actions within 5 years: 0  
Violations within 5 years: 0  
Latitude: Not reported  
Longitude: Not reported

MAP FINDINGS

Map ID  
Direction  
Distance  
Elevation

Site

Database(s)

EDR ID Number  
EPA ID Number

**A13**      **COSUMNES RIVER COLLEGE**  
**Target**    **8401 CENTER PKWY**  
**Property**   **SACRAMENTO, CA 95823**

**Sacramento Co. ML**    **S123290359**  
**N/A**

**Site 13 of 15 in cluster A**

**Actual:**  
**27 ft.**

Sacramento Co. ML:  
Name: COSUMNES RIVER COLLEGE  
Address: 8401 CENTER PKWY  
City,State,Zip: SACRAMENTO, CA 95823  
Facility Id: Not reported  
Facility Status: Not reported  
FD: Not reported  
Billing Codes BP: A  
Billing Codes UST: A  
WG Bill Code: A  
Target Property Bill Cod: Not reported  
Food Bill Code: Not reported  
CUPA Permit Date: Not reported  
HAZMAT Permit Date: Not reported  
HAZMAT Inspection Date: Not reported  
Hazmat Date BP Received: Not reported  
UST Permit Dt: Not reported  
UST Inspection Date: Not reported  
UST Tank Test Date: Not reported  
Number of Tanks: 3  
UST Tank Test Date: Not reported  
SIC Code: Not reported  
Tier Permitting: Not reported  
AST Bill Code: Not reported  
CALARP Bill Code: Not reported

**A14**      **COSUMNES RIVER COLLEGE**  
**Target**    **8401 CENTER PARKWAY**  
**Property**   **SACRAMENTO, CA 95823**

**RCRA-LQG**    **1000426265**  
**UST**            **CAD981169444**  
**CERS HAZ WASTE**  
**SWEEPS UST**  
**HIST UST**  
**CA FID UST**  
**CERS TANKS**  
**FINDS**  
**ECHO**  
**NPDES**  
**CIWQS**  
**CERS**

**Site 14 of 15 in cluster A**

**Actual:**  
**27 ft.**

RCRA Listings:  
Date Form Received by Agency: 19860113  
Handler Name: COSUMNES RIVER COLLEGE  
Handler Address: 8401 CENTER PARKWAY  
Handler City,State,Zip: SACRAMENTO, CA 95823  
EPA ID: CAD981169444  
Contact Name: ENVIRONMENTAL MANAGER  
Contact Address: 8401 CENTER PARKWAY  
Contact City,State,Zip: SACRAMENTO, CA 95823  
Contact Telephone: 916-686-7286  
Contact Fax: Not reported  
Contact Email: Not reported  
Contact Title: Not reported  
EPA Region: 09  
Land Type: Other

Map ID  
 Direction  
 Distance  
 Elevation

MAP FINDINGS

Site

Database(s)

EDR ID Number  
 EPA ID Number

**COSUMNES RIVER COLLEGE (Continued)**

**1000426265**

Federal Waste Generator Description:	Large Quantity Generator
Non-Notifier:	Not reported
Biennial Report Cycle:	Not reported
Accessibility:	Not reported
Active Site Indicator:	Handler Activities
State District Owner:	CA
State District:	1
Mailing Address:	8401 CENTER PARKWAY
Mailing City, State, Zip:	SACRAMENTO, CA 95823
Owner Name:	LOS RIOS COMMUNITY COLLEGE DISTRICT
Owner Type:	District
Operator Name:	Not reported
Operator Type:	Not reported
Short-Term Generator Activity:	No
Importer Activity:	No
Mixed Waste Generator:	No
Transporter Activity:	No
Transfer Facility Activity:	No
Recycler Activity with Storage:	No
Small Quantity On-Site Burner Exemption:	No
Smelting Melting and Refining Furnace Exemption:	No
Underground Injection Control:	No
Off-Site Waste Receipt:	No
Universal Waste Indicator:	No
Universal Waste Destination Facility:	No
Federal Universal Waste:	No
Active Site Fed-Reg Treatment Storage and Disposal Facility:	Not reported
Active Site Converter Treatment storage and Disposal Facility:	Not reported
Active Site State-Reg Treatment Storage and Disposal Facility:	Not reported
Active Site State-Reg Handler:	---
Federal Facility Indicator:	Not reported
Hazardous Secondary Material Indicator:	N
Sub-Part K Indicator:	Not reported
Commercial TSD Indicator:	No
Treatment Storage and Disposal Type:	Not reported
2018 GPRA Permit Baseline:	Not on the Baseline
2018 GPRA Renewals Baseline:	Not on the Baseline
Permit Renewals Workload Universe:	Not reported
Permit Workload Universe:	Not reported
Permit Progress Universe:	Not reported
Post-Closure Workload Universe:	Not reported
Closure Workload Universe:	Not reported
202 GPRA Corrective Action Baseline:	No
Corrective Action Workload Universe:	No
Subject to Corrective Action Universe:	No
Non-TSDFs Where RCRA CA has Been Imposed Universe:	No
TSDFs Potentially Subject to CA Under 3004 (u)/(v) Universe:	No
TSDFs Only Subject to CA under Discretionary Auth Universe:	No
Corrective Action Priority Ranking:	No NCAPS ranking
Environmental Control Indicator:	No
Institutional Control Indicator:	No
Human Exposure Controls Indicator:	N/A
Groundwater Controls Indicator:	N/A
Operating TSDF Universe:	Not reported
Full Enforcement Universe:	Not reported
Significant Non-Complier Universe:	No
Unaddressed Significant Non-Complier Universe:	No

Map ID  
Direction  
Distance  
Elevation

MAP FINDINGS

Site

Database(s)

EDR ID Number  
EPA ID Number

**COSUMNES RIVER COLLEGE (Continued)**

**1000426265**

Addressed Significant Non-Complier Universe: No  
Significant Non-Complier With a Compliance Schedule Universe: No  
Financial Assurance Required: Not reported  
Handler Date of Last Change: 20020627  
Recognized Trader-Importer: No  
Recognized Trader-Exporter: No  
Importer of Spent Lead Acid Batteries: No  
Exporter of Spent Lead Acid Batteries: No  
Recycler Activity Without Storage: No  
Manifest Broker: No  
Sub-Part P Indicator: No

Handler - Owner Operator:

Owner/Operator Indicator: Owner  
Owner/Operator Name: LOS RIOS COMMUNITY COLLEGE DISTRICT  
Legal Status: District  
Date Became Current: Not reported  
Date Ended Current: Not reported  
Owner/Operator Address: NOT REQUIRED  
Owner/Operator City,State,Zip: NOT REQUIRED, ME 99999  
Owner/Operator Telephone: 415-555-1212  
Owner/Operator Telephone Ext: Not reported  
Owner/Operator Fax: Not reported  
Owner/Operator Email: Not reported

Historic Generators:

Receive Date: 19860113  
Handler Name: COSUMNES RIVER COLLEGE  
Federal Waste Generator Description: Large Quantity Generator  
State District Owner: CA  
Large Quantity Handler of Universal Waste: No  
Recognized Trader Importer: No  
Recognized Trader Exporter: No  
Spent Lead Acid Battery Importer: No  
Spent Lead Acid Battery Exporter: No  
Current Record: Yes  
Non Storage Recycler Activity: Not reported  
Electronic Manifest Broker: Not reported

List of NAICS Codes and Descriptions:

NAICS Codes: No NAICS Codes Found

Facility Has Received Notices of Violations:

Violations: No Violations Found

Evaluation Action Summary:

Evaluations: No Evaluations Found

UST:

Name: COSUMNES RIVER COLLEGE  
Address: 8401 CENTER PKWY  
City,State,Zip: SACRAMENTO, CA 95823

Map ID  
Direction  
Distance  
Elevation

MAP FINDINGS

Site

Database(s)

EDR ID Number  
EPA ID Number

**COSUMNES RIVER COLLEGE (Continued)**

**1000426265**

Facility ID: FA0002181  
Permitting Agency: Sacramento County Environmental Management Department  
CERSID: 10216714  
Latitude: 38.4553600  
Longitude: -121.4276900  
Owner type: State Agency  
Facility type: Motor Vehicle Fueling  
Num of inuse ust: Not reported  
Num of closed ust: 1  
Num of oos ust: 0  
Epa region: 9  
Tribal lands: No  
Tank owner name: LOS RIOS COMMUNITY COLLEGE DISTRICT  
Tank owner mailing address: 1919 Spanos Court  
Tank owner mailing city: Sacramento  
Tank owner mailing zip: 95825  
Tank owner mailing state: CA  
Tank operator name: Cosumnes River College Theresa Tena  
Tank operator mailing address: 8401 Center Parkway  
Tank operator mailing city: Sacramento  
Tank operator mailing zip: 95823  
Tank operator mailing state: CA  
Tankidnumber: 24689-87  
Tank status: Confirmed/Updated Information  
Tank configuration: Stand Alone Tank  
Tank closure date: Not reported  
Tank installation date: 8/1/1989 12:00:00 AM  
Tank num of compartments: 1  
Tank contents: Regular Unleaded  
Tank capacity gallons: 2000  
Tank type: Double Wall  
Tank pc construction: Steel  
Tank pwpiping construction: Fiberglass  
Tank piping type: Conventional Suction  
Tank piping construction: Double Walled  
Tank sacrificial anode: No  
Tank cp impressed current: No  
Tank cp shutoff: Yes  
Tank alarms: No  
Tank ball float: No  
Tank spill bucket: Yes

Name: COSUMNES RIVER COLLEGE  
Address: 8401 CENTER PKWY  
City,State,Zip: SACRAMENTO, CA 95823  
Facility ID: FA0002181  
Permitting Agency: Sacramento County Environmental Management Department  
CERSID: 10216714  
Latitude: 38.4553600  
Longitude: -121.4276900  
Owner type: State Agency  
Facility type: Motor Vehicle Fueling  
Num of inuse ust: Not reported  
Num of closed ust: 1  
Num of oos ust: 0  
Epa region: 9  
Tribal lands: No

Map ID  
Direction  
Distance  
Elevation

MAP FINDINGS

Site

Database(s)

EDR ID Number  
EPA ID Number

**COSUMNES RIVER COLLEGE (Continued)**

**1000426265**

Tank owner name: LOS RIOS COMMUNITY COLLEGE DISTRICT  
Tank owner mailing address: 1919 Spanos Court  
Tank owner mailing city: Sacramento  
Tank owner mailing zip: 95825  
Tank owner mailing state: CA  
Tank operator name: Cosumnes River College Theresa Tena  
Tank operator mailing address: 8401 Center Parkway  
Tank operator mailing city: Sacramento  
Tank operator mailing zip: 95823  
Tank operator mailing state: CA  
Tankidnumber: 24691-diesel  
Tank status: Confirmed/Updated Information  
Tank configuration: Stand Alone Tank  
Tank closure date: Not reported  
Tank installation date: 7/1/1989 12:00:00 AM  
Tank num of compartments: 1  
Tank contents: Diesel  
Tank capacity gallons: 5000  
Tank type: Double Wall  
Tank pc construction: Steel  
Tank pwpiping construction: Fiberglass  
Tank piping type: Conventional Suction  
Tank piping construction: Double Walled  
Tank sacrificial anode: No  
Tank cp impressed current: No  
Tank cp shutoff: Yes  
Tank alarms: No  
Tank ball float: No  
Tank spill bucket: Yes

Name: COSUMNES RIVER COLLEGE  
Address: 8401 CENTER PKWY  
City,State,Zip: SACRAMENTO, CA 95823  
Facility ID: FA0002181  
Permitting Agency: Sacramento County Environmental Management Department  
CERSID: 10216714  
Latitude: 38.4553600  
Longitude: -121.4276900  
Owner type: State Agency  
Facility type: Motor Vehicle Fueling  
Num of inuse ust: Not reported  
Num of closed ust: 1  
Num of oos ust: 0  
Epa region: 9  
Tribal lands: No  
Tank owner name: LOS RIOS COMMUNITY COLLEGE DISTRICT  
Tank owner mailing address: 1919 Spanos Court  
Tank owner mailing city: Sacramento  
Tank owner mailing zip: 95825  
Tank owner mailing state: CA  
Tank operator name: Cosumnes River College Theresa Tena  
Tank operator mailing address: 8401 Center Parkway  
Tank operator mailing city: Sacramento  
Tank operator mailing zip: 95823  
Tank operator mailing state: CA  
Tankidnumber: 24694 - Waste Oil  
Tank status: UST Removal

Map ID  
Direction  
Distance  
Elevation

MAP FINDINGS

Site

Database(s)

EDR ID Number  
EPA ID Number

**COSUMNES RIVER COLLEGE (Continued)**

**1000426265**

Tank configuration: Stand Alone Tank  
Tank closure date: 3/2/2021 12:00:00 AM  
Tank installation date: 8/1/1989 12:00:00 AM  
Tank num of compartments: 1  
Tank contents: Used Oil  
Tank capacity gallons: 500  
Tank type: Double Wall  
Tank pc construction: Steel  
Tank pwpiping construction: Fiberglass  
Tank piping type: Gravity  
Tank piping construction: Double Walled  
Tank sacrificial anode: No  
Tank cp impressed current: No  
Tank cp shutoff: No  
Tank alarms: No  
Tank ball float: No  
Tank spill bucket: Yes

Name: COSUMNES RIVER COLLEGE  
Address: 8401 CENTER PKWY  
City,State,Zip: SACRAMENTO, CA 95823  
Facility ID: FA0002181  
Permitting Agency: Sacramento County Environmental Management Department  
CERSID: 10216714  
Latitude: 38.4553600  
Longitude: -121.4276900  
Owner type: State Agency  
Facility type: Motor Vehicle Fueling  
Num of inuse ust: Not reported  
Num of closed ust: 1  
Num of oos ust: 0  
Epa region: 9  
Tribal lands: No  
Tank owner name: LOS RIOS COMMUNITY COLLEGE DISTRICT  
Tank owner mailing address: 1919 Spanos Court  
Tank owner mailing city: Sacramento  
Tank owner mailing zip: 95825  
Tank owner mailing state: CA  
Tank operator name: Cosumnes River College Theresa Tena  
Tank operator mailing address: 8401 Center Parkway  
Tank operator mailing city: Sacramento  
Tank operator mailing zip: 95823  
Tank operator mailing state: CA  
Tankidnumber: 24692 - Diesel  
Tank status: Confirmed/Updated Information  
Tank configuration: Stand Alone Tank  
Tank closure date: Not reported  
Tank installation date: 7/1/1989 12:00:00 AM  
Tank num of compartments: 1  
Tank contents: Diesel  
Tank capacity gallons: 5000  
Tank type: Double Wall  
Tank pc construction: Steel  
Tank pwpiping construction: Fiberglass  
Tank piping type: Conventional Suction  
Tank piping construction: Double Walled  
Tank sacrificial anode: No

Map ID  
Direction  
Distance  
Elevation

MAP FINDINGS

Site

Database(s)

EDR ID Number  
EPA ID Number

**COSUMNES RIVER COLLEGE (Continued)**

1000426265

Tank cp impressed current: No  
Tank cp shutoff: Yes  
Tank alarms: No  
Tank ball float: No  
Tank spill bucket: Yes

**CERS HAZ WASTE:**

Name: COSUMNES RIVER COLLEGE  
Address: 8401 CENTER PKWY  
City,State,Zip: SACRAMENTO, CA 95823  
Site ID: 390658  
CERS ID: 10216714  
CERS Description: Hazardous Waste Generator

**SWEEPS UST:**

Name: COSUMNES RIVER COLLEGE  
Address: 8401 CENTER PKWY  
City: SACRAMENTO  
Status: Active  
Comp Number: 38371  
Number: 6  
Board Of Equalization: 44-019259  
Referral Date: 02-04-93  
Action Date: 10-29-93  
Created Date: 02-29-88  
Owner Tank Id: L211011  
SWRCB Tank Id: 34-000-038371-000001  
Tank Status: A  
Capacity: 2000  
Active Date: 02-04-93  
Tank Use: M.V. FUEL  
STG: P  
Content: REG UNLEADED  
Number Of Tanks: 13

Name: COSUMNES RIVER COLLEGE  
Address: 8401 CENTER PKWY  
City: SACRAMENTO  
Status: Active  
Comp Number: 38371  
Number: 6  
Board Of Equalization: 44-019259  
Referral Date: 02-04-93  
Action Date: 10-29-93  
Created Date: 02-29-88  
Owner Tank Id: L211016  
SWRCB Tank Id: 34-000-038371-000002  
Tank Status: A  
Capacity: 1000  
Active Date: 02-04-93  
Tank Use: M.V. FUEL  
STG: P  
Content: REG UNLEADED  
Number Of Tanks: Not reported

Name: COSUMNES RIVER COLLEGE



Map ID  
Direction  
Distance  
Elevation

MAP FINDINGS

Site

Database(s)

EDR ID Number  
EPA ID Number

**COSUMNES RIVER COLLEGE (Continued)**

**1000426265**

Address: 8401 CENTER PKWY  
City: SACRAMENTO  
Status: Active  
Comp Number: 38371  
Number: 6  
Board Of Equalization: 44-019259  
Referral Date: 02-04-93  
Action Date: 10-29-93  
Created Date: 02-29-88  
Owner Tank Id: L211010  
SWRCB Tank Id: 34-000-038371-000003  
Tank Status: A  
Capacity: 5000  
Active Date: 02-04-93  
Tank Use: M.V. FUEL  
STG: P  
Content: DIESEL  
Number Of Tanks: Not reported

Name: COSUMNES RIVER COLLEGE  
Address: 8401 CENTER PKWY  
City: SACRAMENTO  
Status: Active  
Comp Number: 38371  
Number: 6  
Board Of Equalization: 44-019259  
Referral Date: 02-04-93  
Action Date: 10-29-93  
Created Date: 02-29-88  
Owner Tank Id: L21109  
SWRCB Tank Id: 34-000-038371-000004  
Tank Status: A  
Capacity: 5000  
Active Date: 02-04-93  
Tank Use: M.V. FUEL  
STG: P  
Content: DIESEL  
Number Of Tanks: Not reported

Name: COSUMNES RIVER COLLEGE  
Address: 8401 CENTER PKWY  
City: SACRAMENTO  
Status: Active  
Comp Number: 38371  
Number: 6  
Board Of Equalization: 44-019259  
Referral Date: 02-04-93  
Action Date: 10-29-93  
Created Date: 02-29-88  
Owner Tank Id: L211015  
SWRCB Tank Id: 34-000-038371-000005  
Tank Status: A  
Capacity: 1000  
Active Date: 02-04-93  
Tank Use: M.V. FUEL  
STG: P  
Content: DIESEL

Map ID  
Direction  
Distance  
Elevation

MAP FINDINGS

Site

Database(s)

EDR ID Number  
EPA ID Number

**COSUMNES RIVER COLLEGE (Continued)**

1000426265

Number Of Tanks: Not reported

Name: COSUMNES RIVER COLLEGE  
Address: 8401 CENTER PKWY  
City: SACRAMENTO  
Status: Active  
Comp Number: 38371  
Number: 6  
Board Of Equalization: 44-019259  
Referral Date: 02-04-93  
Action Date: 10-29-93  
Created Date: 02-29-88  
Owner Tank Id: L211018  
SWRCB Tank Id: 34-000-038371-000006  
Tank Status: A  
Capacity: 500  
Active Date: 02-04-93  
Tank Use: PETROLEUM  
STG: P  
Content: THINNER (SOL  
Number Of Tanks: Not reported

Name: COSUMNES RIVER COLLEGE  
Address: 8401 CENTER PKWY  
City: SACRAMENTO  
Status: Active  
Comp Number: 38371  
Number: 6  
Board Of Equalization: 44-019259  
Referral Date: 02-04-93  
Action Date: 10-29-93  
Created Date: 02-29-88  
Owner Tank Id: L211018  
SWRCB Tank Id: 34-000-038371-000007  
Tank Status: A  
Capacity: 500  
Active Date: 02-04-93  
Tank Use: PETROLEUM  
STG: P  
Content: THINNER (SOL  
Number Of Tanks: Not reported

Name: COSUMNES RIVER COLLEGE  
Address: 8401 CENTER PKWY  
City: SACRAMENTO  
Status: Active  
Comp Number: 38371  
Number: 6  
Board Of Equalization: 44-019259  
Referral Date: 02-04-93  
Action Date: 10-29-93  
Created Date: 02-29-88  
Owner Tank Id: D002  
SWRCB Tank Id: 34-000-038371-000008  
Tank Status: A  
Capacity: 5000  
Active Date: 04-24-92

Map ID  
Direction  
Distance  
Elevation

MAP FINDINGS

Site

Database(s)

EDR ID Number  
EPA ID Number

**COSUMNES RIVER COLLEGE (Continued)**

**1000426265**

Tank Use: M.V. FUEL  
STG: P  
Content: DIESEL  
Number Of Tanks: Not reported

Name: COSUMNES RIVER COLLEGE  
Address: 8401 CENTER PKWY  
City: SACRAMENTO  
Status: Active  
Comp Number: 38371  
Number: 6  
Board Of Equalization: 44-019259  
Referral Date: 02-04-93  
Action Date: 10-29-93  
Created Date: 02-29-88  
Owner Tank Id: T001  
SWRCB Tank Id: 34-000-038371-000009  
Tank Status: A  
Capacity: 500  
Active Date: 04-24-92  
Tank Use: HAZARDOUS  
STG: P  
Content: CHEVRON THIN  
Number Of Tanks: Not reported

Name: COSUMNES RIVER COLLEGE  
Address: 8401 CENTER PKWY  
City: SACRAMENTO  
Status: Active  
Comp Number: 38371  
Number: 6  
Board Of Equalization: 44-019259  
Referral Date: 02-04-93  
Action Date: 10-29-93  
Created Date: 02-29-88  
Owner Tank Id: W001  
SWRCB Tank Id: 34-000-038371-000010  
Tank Status: A  
Capacity: 500  
Active Date: 04-24-92  
Tank Use: OIL  
STG: W  
Content: WASTE OIL  
Number Of Tanks: Not reported

Name: COSUMNES RIVER COLLEGE  
Address: 8401 CENTER PKWY  
City: SACRAMENTO  
Status: Active  
Comp Number: 38371  
Number: 6  
Board Of Equalization: 44-019259  
Referral Date: 02-04-93  
Action Date: 10-29-93  
Created Date: 02-29-88  
Owner Tank Id: D007  
SWRCB Tank Id: 34-000-038371-000011

Map ID  
Direction  
Distance  
Elevation

MAP FINDINGS

Site

Database(s)

EDR ID Number  
EPA ID Number

**COSUMNES RIVER COLLEGE (Continued)**

**1000426265**

Tank Status: A  
Capacity: 1000  
Active Date: 04-24-92  
Tank Use: M.V. FUEL  
STG: P  
Content: DIESEL  
Number Of Tanks: Not reported

Name: COSUMNES RIVER COLLEGE  
Address: 8401 CENTER PKWY  
City: SACRAMENTO  
Status: Active  
Comp Number: 38371  
Number: 6  
Board Of Equalization: 44-019259  
Referral Date: 02-04-93  
Action Date: 10-29-93  
Created Date: 02-29-88  
Owner Tank Id: U002  
SWRCB Tank Id: 34-000-038371-000012  
Tank Status: A  
Capacity: 1000  
Active Date: 04-24-92  
Tank Use: M.V. FUEL  
STG: P  
Content: REG UNLEADED  
Number Of Tanks: Not reported

Name: COSUMNES RIVER COLLEGE  
Address: 8401 CENTER PKWY  
City: SACRAMENTO  
Status: Active  
Comp Number: 38371  
Number: 6  
Board Of Equalization: 44-019259  
Referral Date: 02-04-93  
Action Date: 10-29-93  
Created Date: 02-29-88  
Owner Tank Id: U001  
SWRCB Tank Id: 34-000-038371-000013  
Tank Status: A  
Capacity: 2000  
Active Date: 04-24-92  
Tank Use: M.V. FUEL  
STG: P  
Content: REG UNLEADED  
Number Of Tanks: Not reported

**HIST UST:**

Name: COSUMNES RIVER COLLEGE - BOILE  
Address: 8401 CENTER PARKWAY  
City,State,Zip: SACRAMENTO, CA 95823  
File Number: 0001FEEE  
URL: <http://geotracker.waterboards.ca.gov/ustpdfs/pdf/0001FEEE.pdf>  
Region: STATE  
Facility ID: 00000038371  
Facility Type: Other

Map ID  
Direction  
Distance  
Elevation

MAP FINDINGS

Site

Database(s)

EDR ID Number  
EPA ID Number

**COSUMNES RIVER COLLEGE (Continued)**

**1000426265**

Other Type: COLLEGE  
Contact Name: MIKE HARGETT, DEAN OF ADMINIST  
Telephone: 9166891000  
Owner Name: LOS RIOS COMMUNITY COLLEGE DIS  
Owner Address: 1919 SPANOS COURT  
Owner City,St,Zip: SACRAMENTO, CA 95825  
Total Tanks: 0006

Tank Num: 001  
Container Num: CRC TK-1  
Year Installed: Not reported  
Tank Capacity: 00001000  
Tank Used for: PRODUCT  
Type of Fuel: UNLEADED  
Container Construction Thickness: 10  
Leak Detection: Visual

Tank Num: 002  
Container Num: CRC TK-2  
Year Installed: Not reported  
Tank Capacity: 00010000  
Tank Used for: PRODUCT  
Type of Fuel: DIESEL  
Container Construction Thickness: Not reported  
Leak Detection: None

Tank Num: 003  
Container Num: CRC TK-3  
Year Installed: 1971  
Tank Capacity: 00000550  
Tank Used for: PRODUCT  
Type of Fuel: WASTE OIL  
Container Construction Thickness: 10  
Leak Detection: Visual

Tank Num: 004  
Container Num: CRC-TK-4  
Year Installed: 1971  
Tank Capacity: 00000550  
Tank Used for: PRODUCT  
Type of Fuel: Not reported  
Container Construction Thickness: 10  
Leak Detection: Visual

Tank Num: 005  
Container Num: CRC-TK-5  
Year Installed: 1982  
Tank Capacity: 00001000  
Tank Used for: PRODUCT  
Type of Fuel: REGULAR  
Container Construction Thickness: 10  
Leak Detection: None

Tank Num: 006  
Container Num: CRC-TK-6  
Year Installed: 1982  
Tank Capacity: 00001000

Map ID  
Direction  
Distance  
Elevation

MAP FINDINGS

Site

Database(s)

EDR ID Number  
EPA ID Number

**COSUMNES RIVER COLLEGE (Continued)**

**1000426265**

Tank Used for: PRODUCT  
Type of Fuel: DIESEL  
Container Construction Thickness: 10  
Leak Detection: None

[Click here for Geo Tracker PDF:](#)

**CA FID UST:**

Facility ID: 34002313  
Regulated By: UTNKA  
Regulated ID: CAD981169  
Cortese Code: Not reported  
SIC Code: Not reported  
Facility Phone: 9166867418  
Mail To: Not reported  
Mailing Address: 1919 SPANOS CT  
Mailing Address 2: Not reported  
Mailing City,St,Zip: SACRAMENTO 95823  
Contact: Not reported  
Contact Phone: Not reported  
DUNS Number: Not reported  
NPDES Number: Not reported  
EPA ID: Not reported  
Comments: Not reported  
Status: Active

**CERS TANKS:**

Name: COSUMNES RIVER COLLEGE  
Address: 8401 CENTER PKWY  
City,State,Zip: SACRAMENTO, CA 95823  
Site ID: 390658  
CERS ID: 10216714  
CERS Description: Underground Storage Tank

**FINDS:**

Registry ID: 110057075515

[Click Here for FRS Facility Detail Report:](#)

**Environmental Interest/Information System:**

STATE MASTER

Registry ID: 110002680992

[Click Here for FRS Facility Detail Report:](#)

**Environmental Interest/Information System:**

California Hazardous Waste Tracking System - Datamart (HWTS-DATAMART) provides California with information on hazardous waste shipments for generators, transporters, and treatment, storage, and disposal facilities.

RCRAInfo is a national information system that supports the Resource Conservation and Recovery Act (RCRA) program through the tracking of events and activities related to facilities that generate, transport, and treat, store, or dispose of hazardous waste. RCRAInfo allows RCRA program staff to track the notification, permit, compliance, and corrective action activities required under RCRA.

STATE MASTER

Map ID  
Direction  
Distance  
Elevation

MAP FINDINGS

Site

Database(s)

EDR ID Number  
EPA ID Number

**COSUMNES RIVER COLLEGE (Continued)**

**1000426265**

[Click this hyperlink](#) while viewing on your computer to access additional FINDS: detail in the EDR Site Report.

**ECHO:**

Envid: 1000426265  
Registry ID: 110002680992  
DFR URL: <http://echo.epa.gov/detailed-facility-report?fid=110002680992>  
Name: COSUMNES RIVER COLLEGE  
Address: 8401 CENTER PARKWAY  
City,State,Zip: SACRAMENTO, CA 95823

**NPDES:**

Name: COSUMNES RIVER COLLEGE COLLEGE CENTER EXPANSION  
Address: 8401 CENTER PARKWAY  
City,State,Zip: SACRAMENTO, CA 95823  
Facility Status: Terminated  
NPDES Number: CAS000002  
Region: 5S  
Agency Number: 0  
Regulatory Measure ID: 499374  
Place ID: Not reported  
Order Number: 2009-0009-DWQ  
WDID: 5S34C383865  
Regulatory Measure Type: Enrollee  
Program Type: Construction  
Adoption Date Of Regulatory Measure: Not reported  
Effective Date Of Regulatory Measure: 07/05/2018  
Termination Date Of Regulatory Measure: 05/27/2020  
Expiration Date Of Regulatory Measure: Not reported  
Discharge Address: 3753 Bradview Dr  
Discharge Name: Los Rios Community College District  
Discharge City: Sacramento  
Discharge State: California  
Discharge Zip: 95827  
Status: Not reported  
Status Date: Not reported  
Operator Name: Not reported  
Operator Address: Not reported  
Operator City: Not reported  
Operator State: Not reported  
Operator Zip: Not reported

Name: COSUMNES RIVER COLLEGE COLLEGE CENTER EXPANSION  
Address: 8401 CENTER PARKWAY  
City,State,Zip: SACRAMENTO, CA 95823  
Facility Status: Not reported  
NPDES Number: Not reported  
Region: Not reported  
Agency Number: Not reported  
Regulatory Measure ID: Not reported  
Place ID: Not reported  
Order Number: Not reported  
WDID: 5S34C383865  
Regulatory Measure Type: Construction  
Program Type: Not reported  
Adoption Date Of Regulatory Measure: Not reported

Map ID  
Direction  
Distance  
Elevation

MAP FINDINGS

Site

Database(s)

EDR ID Number  
EPA ID Number

**COSUMNES RIVER COLLEGE (Continued)**

1000426265

Effective Date Of Regulatory Measure: Not reported  
Termination Date Of Regulatory Measure: Not reported  
Expiration Date Of Regulatory Measure: Not reported  
Discharge Address: Not reported  
Discharge Name: Not reported  
Discharge City: Not reported  
Discharge State: Not reported  
Discharge Zip: Not reported  
Status: Terminated  
Status Date: 07/13/2020  
Operator Name: Los Rios Community College District  
Operator Address: 3753 Bradview Dr  
Operator City: Sacramento  
Operator State: California  
Operator Zip: 95827

Name: COSUMNES RIVER COLLEGE  
Address: 8401 CENTER PKWY  
City,State,Zip: SACRAMENTO, CA 95823  
Facility Status: Not reported  
NPDES Number: Not reported  
Region: Not reported  
Agency Number: Not reported  
Regulatory Measure ID: Not reported  
Place ID: Not reported  
Order Number: Not reported  
WDID: Not reported  
Regulatory Measure Type: Construction  
Program Type: Not reported  
Adoption Date Of Regulatory Measure: Not reported  
Effective Date Of Regulatory Measure: Not reported  
Termination Date Of Regulatory Measure: Not reported  
Expiration Date Of Regulatory Measure: Not reported  
Discharge Address: Not reported  
Discharge Name: Not reported  
Discharge City: Not reported  
Discharge State: Not reported  
Discharge Zip: Not reported  
Status: Returned  
Status Date: 04/27/2006  
Operator Name: Los Rios Community College Dist  
Operator Address: 1919 Spanos Ct  
Operator City: Sacramento  
Operator State: California  
Operator Zip: 95823

**CIWQS:**

Name: COSUMNES RIVER COLLEGE  
Address: 8401 CENTER PARKWAY  
City,State,Zip: SACRAMENTO, CA 95823  
Agency: Los Rios Community College Dist  
Agency Address: 1919 Spanos Ct, Sacramento, CA 95823  
Place/Project Type: Construction - Commercial  
SIC/NAICS: Not reported  
Region: 5S  
Program: CONSTW  
Regulatory Measure Status: Terminated



Map ID  
Direction  
Distance  
Elevation

MAP FINDINGS

Site

Database(s)

EDR ID Number  
EPA ID Number

**COSUMNES RIVER COLLEGE (Continued)**

**1000426265**

Regulatory Measure Type: Storm water construction  
Order Number: 99-08DW  
WDID: 5S34C341313  
NPDES Number: CAS000002  
Adoption Date: Not reported  
Effective Date: 05/15/2006  
Termination Date: 06/04/2008  
Expiration/Review Date: Not reported  
Design Flow: Not reported  
Major/Minor: Not reported  
Complexity: Not reported  
TTWQ: Not reported  
Enforcement Actions within 5 years: 0  
Violations within 5 years: 0  
Latitude: 0  
Longitude: 0

Name: COSUMNES RIVER COLLEGE COLLEGE CENTER EXPANSION  
Address: 8401 CENTER PARKWAY  
City,State,Zip: SACRAMENTO, CA 95823  
Agency: Los Rios Community College District  
Agency Address: 3753 Bradview Dr, Sacramento, CA 95827  
Place/Project Type: Construction - Other: Public  
SIC/NAICS: Not reported  
Region: 5S  
Program: CONSTW  
Regulatory Measure Status: Terminated  
Regulatory Measure Type: Storm water construction  
Order Number: 2009-0009-DWQ  
WDID: 5S34C383865  
NPDES Number: CAS000002  
Adoption Date: Not reported  
Effective Date: 07/05/2018  
Termination Date: 05/27/2020  
Expiration/Review Date: Not reported  
Design Flow: Not reported  
Major/Minor: Not reported  
Complexity: Not reported  
TTWQ: Not reported  
Enforcement Actions within 5 years: 0  
Violations within 5 years: 0  
Latitude: 38.45198  
Longitude: -121.42402

Name: CRC NEW INSTRUCTIONAL FACILITY  
Address: 8401 CENTER PARKWAY  
City,State,Zip: SACRAMENTO, CA 95823  
Agency: Los Rios Community College District  
Agency Address: 3753 Bradview Dr, Sacramento, CA 95827  
Place/Project Type: Construction - Other: Educational  
SIC/NAICS: Not reported  
Region: 5S  
Program: CONSTW  
Regulatory Measure Status: Terminated  
Regulatory Measure Type: Storm water construction  
Order Number: 2009-0009-DWQ  
WDID: 5S34C362876

Map ID  
Direction  
Distance  
Elevation

MAP FINDINGS

Site

Database(s)

EDR ID Number  
EPA ID Number

**COSUMNES RIVER COLLEGE (Continued)**

**1000426265**

NPDES Number: CAS000002  
Adoption Date: Not reported  
Effective Date: 01/26/2012  
Termination Date: 06/18/2013  
Expiration/Review Date: Not reported  
Design Flow: Not reported  
Major/Minor: Not reported  
Complexity: Not reported  
TTWQ: Not reported  
Enforcement Actions within 5 years: 0  
Violations within 5 years: 0  
Latitude: 38.453096  
Longitude: -121.420785

Name: CONSUMNES RIVER COLLEGE  
Address: 8401 CENTER PARKWAY  
City,State,Zip: SACRAMENTO, CA 95823  
Agency: Los Rios Community College District  
Agency Address: 3753 Bradview Drive, Sacramento, CA 95827  
Place/Project Type: Construction - Transportation  
SIC/NAICS: Not reported  
Region: 5S  
Program: CONSTW  
Regulatory Measure Status: Terminated  
Regulatory Measure Type: Storm water construction  
Order Number: 2009-0009-DWQ  
WDID: 5S34C362409  
NPDES Number: CAS000002  
Adoption Date: Not reported  
Effective Date: 11/14/2011  
Termination Date: 08/27/2013  
Expiration/Review Date: Not reported  
Design Flow: Not reported  
Major/Minor: Not reported  
Complexity: Not reported  
TTWQ: Not reported  
Enforcement Actions within 5 years: 0  
Violations within 5 years: 0  
Latitude: 38.45278  
Longitude: -121.41839

Name: CONSUMNES RIVER COLLEGE ATHLETIC FIELDS  
Address: 8401 CENTER PARKWAY  
City,State,Zip: SACRAMENTO, CA 95823  
Agency: Los Rios Community College District  
Agency Address: 3753 Bradview Dr, Sacramento, CA 95827  
Place/Project Type: Construction - Commercial  
SIC/NAICS: Not reported  
Region: 5S  
Program: CONSTW  
Regulatory Measure Status: Terminated  
Regulatory Measure Type: Storm water construction  
Order Number: 2009-0009-DWQ  
WDID: 5S34C362247  
NPDES Number: CAS000002  
Adoption Date: Not reported  
Effective Date: 10/21/2011

Map ID  
Direction  
Distance  
Elevation

MAP FINDINGS

Site

Database(s)

EDR ID Number  
EPA ID Number

**COSUMNES RIVER COLLEGE (Continued)**

**1000426265**

Termination Date: 04/04/2014  
Expiration/Review Date: Not reported  
Design Flow: Not reported  
Major/Minor: Not reported  
Complexity: Not reported  
TTWQ: Not reported  
Enforcement Actions within 5 years: 0  
Violations within 5 years: 0  
Latitude: 38.45576  
Longitude: -121.42452

Name: COSUMNES RIVER COLLEGE NORTHEAST BUILDINGS MODERNIZATION  
Address: 8401 CENTER PARKWAY  
City,State,Zip: SACRAMENTO, CA 95823  
Agency: Los Rios Community College District  
Agency Address: 3753 Bradview Drive, Sacramento, CA 95827  
Place/Project Type: Construction - Other: Building Modernization  
SIC/NAICS: Not reported  
Region: 5S  
Program: CONSTW  
Regulatory Measure Status: Terminated  
Regulatory Measure Type: Storm water construction  
Order Number: 2009-0009-DWQ  
WDID: 5S34C361389  
NPDES Number: CAS000002  
Adoption Date: Not reported  
Effective Date: 07/07/2011  
Termination Date: 08/30/2012  
Expiration/Review Date: Not reported  
Design Flow: Not reported  
Major/Minor: Not reported  
Complexity: Not reported  
TTWQ: Not reported  
Enforcement Actions within 5 years: 0  
Violations within 5 years: 0  
Latitude: 38.4565  
Longitude: -121.4222

**CERS:**

Name: COSUMNES RIVER COLLEGE  
Address: 8401 CENTER PKWY  
City,State,Zip: SACRAMENTO, CA 95823  
Site ID: 390658  
CERS ID: 10216714  
CERS Description: Chemical Storage Facilities

**Violations:**

Site ID: 390658  
Site Name: COSUMNES RIVER COLLEGE  
Violation Date: 04-21-2017  
Citation: 23 CCR 16 2632(d)(1)(C), 2641(h), 2711(a)(8) - California Code of Regulations, Title 23, Chapter 16, Section(s) 2632(d)(1)(C), 2641(h), 2711(a)(8)

Violation Description: Failure to submit or update a plot plan.  
Violation Notes: Returned to compliance on 04/12/2018. OBSERVATION: Owner/Operator did not submit a complete/accurate plot plan for the 87, 2 diesel and waste oil USTs to CERS. The changes that need to be made will be noted

Map ID  
Direction  
Distance  
Elevation

MAP FINDINGS

Site

Database(s)

EDR ID Number  
EPA ID Number

**COSUMNES RIVER COLLEGE (Continued)**

**1000426265**

in CERS and the person on the account will be emailed. CORRECTIVE ACTION: Submit a complete/accurate plot plan to CERS.

Violation Division: Sacramento County Env Management Department  
Violation Program: UST  
Violation Source: CERS,

Site ID: 390658  
Site Name: COSUMNES RIVER COLLEGE  
Violation Date: 09-20-2017  
Citation: 22 CCR 12 66262.34(d) - California Code of Regulations, Title 22, Chapter 12, Section(s) 66262.34(d)

Violation Description: Failure to send hazardous waste offsite for treatment, storage, or disposal within 180 days (or 270 days if waste is transported over 200 miles) for a generator who generates less than 1000 kilogram per month if all of the following conditions are met: (1) The quantity of hazardous waste accumulated onsite never exceeds 6,000 kilograms. (2) The generator complies with the requirements of 40 Code of Federal Regulations section 262.34(d), (e) and (f). (3) The generator does not hold acutely hazardous waste or extremely hazardous waste in an amount greater than one kilogram for more than 90 days.

Violation Notes: Returned to compliance on 10/05/2017. Observation: Per review of the facility used oil hazardous waste disposal documentation, the facility accumulated used oil on site for greater than 180 days for the period from April 26, 2016 to June 6, 2017. Correction: Submit written documentation explaining how the facility will not accumulate hazardous wastes on site greater than the allowed generator status accumulation time allowed by regulation.

Violation Division: Sacramento County Env Management Department  
Violation Program: HW  
Violation Source: CERS,

Site ID: 390658  
Site Name: COSUMNES RIVER COLLEGE  
Violation Date: 04-30-2015  
Citation: 23 CCR 16 2715(c)(2) - California Code of Regulations, Title 23, Chapter 16, Section(s) 2715(c)(2)

Violation Description: Failure to comply with one or more of the following: maintain the spill bucket in good condition, containment free of debris/liquid, and/or to remove the contents of the spill bucket when a release/leak/spill was observed.

Violation Notes: Returned to compliance on 04/30/2015. OBSERVATION: Owner/Operator did not comply with one or more of the following: Maintain the waste oil spill bucket containment free of debris/liquid (used oil and oil rags) and remove the contents of the spill bucket when a release/leak/spill was observed. CORRECTIVE ACTION: Maintain the spill bucket containment free of debris/liquid, and remove the contents of the spill bucket when a release was observed. Used oil spill bucket cleaned out on site. Corrected on site.

Violation Division: Sacramento County Env Management Department  
Violation Program: UST  
Violation Source: CERS,

Site ID: 390658  
Site Name: COSUMNES RIVER COLLEGE  
Violation Date: 04-25-2022  
Citation: 23 CCR 16 2715(a)(2) - California Code of Regulations, Title 23, Chapter 16, Section(s) 2715(a)(2)

Map ID  
Direction  
Distance  
Elevation

MAP FINDINGS

Site

Database(s)

EDR ID Number  
EPA ID Number

**COSUMNES RIVER COLLEGE (Continued)**

**1000426265**

Violation Description: Failure to submit the Underground Storage Tank Statement of Understanding and Compliance Form.

Violation Notes: Returned to compliance on 05/31/2022. OBSERVATION: The Underground Storage Tank Statement of Understanding and Compliance Form in the California Environmental Reporting System list Walton Engineering as the Operator in the Relations to Underground Storage Tank(s) section. This section only requires either the Owner box or the Operator box to be checked and in both cases Cosumnes River College is the owner and operator. CORRECTIVE ACTION: Update and submit the Underground Storage Tank Statement of Understanding and Compliance Form in the California Environmental Reporting System. NOTE: This violation applies to all three tank systems onsite. NOTE: This is a repeat violation. Facility has 14 days to comply. NOTE: Please notify Brion McGinness at mcginnessb@saccounty.net following correction of this violation.

Violation Division: Sacramento County Env Management Department  
Violation Program: UST  
Violation Source: CERS,

Site ID: 390658  
Site Name: COSUMNES RIVER COLLEGE  
Violation Date: 04-21-2017  
Citation: 23 CCR 6.7 25284, 25286 - California Code of Regulations, Title 23, Chapter 6.7, Section(s) 25284, 25286

Violation Description: Failure to submit a complete and accurate application for a permit to operate a UST, or for renewal of the permit.

Violation Notes: Returned to compliance on 04/17/2019. OBSERVATION: The UST tank information for the 87, two diesel USTs and the waste oil UST are not accurate in CERS. The changes that need to be made will be posted in CERS and an email will be sent to the person on the account. CORRECTIVE ACTION: Immediately update the required information in CERS.

Violation Division: Sacramento County Env Management Department  
Violation Program: UST  
Violation Source: CERS,

Site ID: 390658  
Site Name: COSUMNES RIVER COLLEGE  
Violation Date: 12-17-2020  
Citation: HSC 6.95 25508(a)(3) - California Health and Safety Code, Chapter 6.95, Section(s) 25508(a)(3)

Violation Description: Failure to complete and electronically submit a site map with all required content.

Violation Notes: Returned to compliance on 04/06/2021. OBSERVATION: The annotated site map submitted to this department does not clearly identify the hazardous material and hazardous waste storage areas for the following locations: Vet Tech, Welding, Custodial, Maintenance Storage (CRM 107), Photo Lab, Biology, Chemistry, Stage Props, Auto Shop and the Grounds Department. CORRECTIVE ACTION: Revise the annotated Site Map to include all required content and submit electronically in the California Environmental Reporting System. NOTE: Please notify Brion McGinness at mcginnessb@saccounty.net following correction of this violation.

Violation Division: Sacramento County Env Management Department  
Violation Program: HMRRP  
Violation Source: CERS,

Site ID: 390658

Map ID  
Direction  
Distance  
Elevation

MAP FINDINGS

Site

Database(s)

EDR ID Number  
EPA ID Number

**COSUMNES RIVER COLLEGE (Continued)**

**1000426265**

Site Name: COSUMNES RIVER COLLEGE  
Violation Date: 04-26-2016  
Citation: HSC 6.75 25299.30-25299.34 - California Health and Safety Code, Chapter 6.75, Section(s) 25299.30-25299.34  
Violation Description: Failure to submit and maintain complete and current Certification of Financial Responsibility or other mechanism of financial assurance.  
Violation Notes: Returned to compliance on 06/13/2016. OBSERVATION: The Financial responsibility documents submitted to the CUPA are outdated. Current financial responsibility documents are required to be submitted annually. CORRECTIVE ACTION: Complete and submit a copy of the financial responsibility to the California Environmental Reporting System (CERS) NOTE: Email Doug Osborn when complete, osbornd@saccounty.net  
Violation Division: Sacramento County Env Management Department  
Violation Program: UST  
Violation Source: CERS,

Site ID: 390658  
Site Name: COSUMNES RIVER COLLEGE  
Violation Date: 04-25-2022  
Citation: HSC 6.7 25291(b) - California Health and Safety Code, Chapter 6.7, Section(s) 25291(b)  
Violation Description: Failure of the UST system to be designed and constructed with a monitoring system capable of detecting the entry of the hazardous substance into the secondary containment.  
Violation Notes: OBSERVATION: Owner/Operator did not design, construct, and/or maintain UST system with a monitoring system capable of detecting the entry of the hazardous substance stored in the primary containment into the secondary containment. The two diesel underground storage tank systems have double walled product piping that transitions to single walled piping within a below grade piping transition sump. This piping transition sump is required to include a monitoring device that is capable of detecting a release/ leak from the primary containment into the secondary containment i.e. piping transition sump. CORRECTIVE ACTION: Construct and maintain UST system with a monitoring system capable of detecting the entry of the hazardous substance stored in the primary containment into the secondary containment. Submit verification. NOTE: This violation applies to both diesel tank systems. NOTE: An upgrade to the monitoring system will require a UST Construction Permit from this [Truncated]  
Violation Division: Sacramento County Env Management Department  
Violation Program: UST  
Violation Source: CERS,

Site ID: 390658  
Site Name: COSUMNES RIVER COLLEGE  
Violation Date: 04-21-2017  
Citation: 23 CCR 16 2712(i) - California Code of Regulations, Title 23, Chapter 16, Section(s) 2712(i)  
Violation Description: Failure to have a UST Response Plan available on site.  
Violation Notes: Returned to compliance on 04/12/2018. OBSERVATION: The response plan for the 87, 2 diesel and waste oil UST systems has not been signed in CERS. CORRECTIVE ACTION: Complete and submit a copy of the completed response plan to CERS.  
Violation Division: Sacramento County Env Management Department  
Violation Program: UST  
Violation Source: CERS,

Map ID  
Direction  
Distance  
Elevation

MAP FINDINGS

Site

Database(s)

EDR ID Number  
EPA ID Number

**COSUMNES RIVER COLLEGE (Continued)**

**1000426265**

Site ID: 390658  
Site Name: COSUMNES RIVER COLLEGE  
Violation Date: 04-17-2018  
Citation: 23 CCR 16 2665 - California Code of Regulations, Title 23, Chapter 16, Section(s) 2665  
Violation Description: Failure to comply with one or more of the following: Failure to install or maintain a liquid-tight spill bucket. Have a minimum capacity of five gallons. Have a functional drain valve or other method for the removal of liquid from the spill bucket/spill container. Be resistant to galvanic corrosion.  
Violation Notes: Returned to compliance on 06/07/2018. OBSERVATION: Upon testing the 87 tank direct bury spill container, it failed the one hour hydrostatic test. The service technician declared the test a fail. Spill containers must be able to contain five gallons of liquid to prevent any product from entering the subsurface. CORRECTIVE ACTION: The failed 87 tank direct bury spill container must be replaced by obtaining a permit from our department. Immediately hire a properly licensed contractor and submit a permit application to replace the failed 87 tank direct bury spill container.  
Violation Division: Sacramento County Env Management Department  
Violation Program: UST  
Violation Source: CERS,

Site ID: 390658  
Site Name: COSUMNES RIVER COLLEGE  
Violation Date: 09-20-2017  
Citation: 40 CFR 1 265.173 - U.S. Code of Federal Regulations, Title 40, Chapter 1, Section(s) 265.173  
Violation Description: Failure to meet the following container management requirements: (a) A container holding hazardous waste must always be closed during storage, except when it is necessary to add or remove waste. (b) A container holding hazardous waste must not be opened, handled, or stored in a manner which may rupture the container or cause it to leak.  
Violation Notes: Returned to compliance on 09/20/2017. Observation: Open Hazardous waste accumulation containers of waste coolant were observed in the auto shop area. All hazardous waste accumulation containers are required to be kept closed unless adding/removing material. Correction: The violation was corrected on-site during the inspection. Closed.  
Violation Division: Sacramento County Env Management Department  
Violation Program: HW  
Violation Source: CERS,

Site ID: 390658  
Site Name: COSUMNES RIVER COLLEGE  
Violation Date: 05-16-2014  
Citation: 22 CCR 12 66262.40(a) - California Code of Regulations, Title 22, Chapter 12, Section(s) 66262.40(a)  
Violation Description: Failure to maintain uniform hazardous waste manifest, consolidated manifest, or bills of lading copies for three years.  
Violation Notes: Returned to compliance on 05/30/2014. OBSERVATION: Uniform Hazardous Waste Manifests for Used Absorbant were not available at the time of inspection. CORRECTIVE ACTION: Locate a copy of all Uniform Hazardous Waste Manifests for Used Absorbant and submit copies to this department.  
Violation Division: Sacramento County Env Management Department

Map ID  
Direction  
Distance  
Elevation

MAP FINDINGS

Site

Database(s)

EDR ID Number  
EPA ID Number

**COSUMNES RIVER COLLEGE (Continued)**

**1000426265**

Violation Program: HW  
Violation Source: CERS,

Site ID: 390658  
Site Name: COSUMNES RIVER COLLEGE  
Violation Date: 09-20-2017  
Citation: 22 CCR 12 66262.34(f) - California Code of Regulations, Title 22, Chapter 12, Section(s) 66262.34(f)  
Violation Description: Failure to properly label hazardous waste accumulation containers and portable tanks with the following requirements: "Hazardous Waste", name and address of the generator, physical and chemical characteristics of the Hazardous Waste, and starting accumulation date.  
Violation Notes: Returned to compliance on 10/05/2017. Observation: A hazardous waste accumulation container of waste flammable paint thinner observed in a flammable storage cabinet behind the paint shed was missing a hazardous waste label. A hazardous waste accumulation container of waste contaminated vinegar observed in the biology lab was missing proper hazardous waste labeling. Various hazardous waste accumulation containers in the biology and chemistry labs were either missing the generator name/address or the hazardous properties. All hazardous waste accumulation containers are required to be labeled with the words 'Hazardous Waste,' the generator name and address, the physical state of the waste, the hazardous properties of the waste, the contents/composition, and the container accumulation start date. Correction: Properly label each of the hazardous waste accumulation containers listed above and submit photo documentation to EMD Specialist Ryan Artz showing correction.  
Violation Division: Sacramento County Env Management Department  
Violation Program: HW  
Violation Source: CERS,

Site ID: 390658  
Site Name: COSUMNES RIVER COLLEGE  
Violation Date: 04-16-2021  
Citation: 23 CCR 16 2715(a)(1)(B) - California Code of Regulations, Title 23, Chapter 16, Section(s) 2715(a)(1)(B)  
Violation Description: Failure to submit the Designated Underground Storage Tank Operator Identification Form within 30 days of installing a UST system or within 30 days of a change in DO.  
Violation Notes: Returned to compliance on 06/11/2021. OBSERVATION: The Designated UST Operator (D.O.) Identification form submitted through the California Environmental Reporting System (CERS) is not up-to-date OR on the correct state-required form. CORRECTIVE ACTION: Log into CERS (<http://cers.calepa.ca.gov>) and re-submit with an updated D.O. Identification form. NOTE: This violation applies to all three tank systems on-site.  
Violation Division: Sacramento County Env Management Department  
Violation Program: UST  
Violation Source: CERS,

Site ID: 390658  
Site Name: COSUMNES RIVER COLLEGE  
Violation Date: 09-20-2017  
Citation: 40 CFR 1 262.34(d)(5)(iii) - U.S. Code of Federal Regulations, Title 40, Chapter 1, Section(s) 262.34(d)(5)(iii)  
Violation Description: Failure to ensure that all employees are thoroughly familiar with



Map ID  
Direction  
Distance  
Elevation

MAP FINDINGS

Site

Database(s)

EDR ID Number  
EPA ID Number

**COSUMNES RIVER COLLEGE (Continued)**

**1000426265**

Violation Notes: proper waste handling and emergency procedures, relevant to their responsibilities during normal facility operations and emergencies. Returned to compliance on 12/12/2017. OBSERVATION: Employees are not thoroughly familiar with proper waste handling and emergency procedures as demonstrated by the number and type of hazardous waste violations observed at the time of inspection. CORRECTIVE ACTION: Submit documentation to this department demonstrating that employees have been properly trained.

Violation Division: Sacramento County Env Management Department  
Violation Program: HW  
Violation Source: CERS,

Site ID: 390658  
Site Name: COSUMNES RIVER COLLEGE  
Violation Date: 04-17-2018  
Citation: HSC 6.75 25299.30-25299.34 - California Health and Safety Code, Chapter 6.75, Section(s) 25299.30-25299.34

Violation Description: Failure to submit and maintain complete and current Certification of Financial Responsibility or other mechanism of financial assurance.

Violation Notes: Returned to compliance on 05/14/2018. OBSERVATION: Financial responsibility documents have not been submitted to the CUPA. Current financial responsibility documents are required to be submitted annually. CORRECTIVE ACTION: Complete and submit a copy of the financial responsibility by May 17,2018 by uploading the Letter from the Chief Financial Officer to the CERS database and annually thereafter.

Violation Division: Sacramento County Env Management Department  
Violation Program: UST  
Violation Source: CERS,

Site ID: 390658  
Site Name: COSUMNES RIVER COLLEGE  
Violation Date: 04-16-2021  
Citation: 23 CCR 16 2641(h) - California Code of Regulations, Title 23, Chapter 16, Section(s) 2641(h)

Violation Description: Failure to submit or maintain a current facility plot plan.

Violation Notes: Returned to compliance on 06/25/2021. OBSERVATION: The UST Monitoring Site Plan submitted through the California Environmental Reporting System (CERS) does not accurately reflect the UST system on-site at time of inspection. The map still shows the WASTE OIL tank that has been removed on 03/02/21. CORRECTIVE ACTION: Log into CERS (<http://cers.calepa.ca.gov>) and re-submit with a UST Monitoring Site Plan that accurately reflects the UST system on-site. NOTE: This violation applies to all three tank systems on-site.

Violation Division: Sacramento County Env Management Department  
Violation Program: UST  
Violation Source: CERS,

Site ID: 390658  
Site Name: COSUMNES RIVER COLLEGE  
Violation Date: 09-20-2017  
Citation: HSC 6.95 25505(a)(4) - California Health and Safety Code, Chapter 6.95, Section(s) 25505(a)(4)

Violation Description: Failure to provide initial and annual training to all employees in safety procedures in the event of a release or threatened release of a hazardous material or failure to document and maintain training records for a minimum of three years.

Map ID  
Direction  
Distance  
Elevation

MAP FINDINGS

Site

Database(s)

EDR ID Number  
EPA ID Number

**COSUMNES RIVER COLLEGE (Continued)**

**1000426265**

Violation Notes: Returned to compliance on 12/12/2017. OBSERVATION: [INITIAL / ANNUAL] training documentation for all applicable employees had not been completed. CORRECTIVE ACTION: Submit documentation to this department demonstrating that employees have received training on safe handling of hazardous materials and the Emergency Response Plan.

Violation Division: Sacramento County Env Management Department  
Violation Program: HMRRP  
Violation Source: CERS,

Site ID: 390658  
Site Name: COSUMNES RIVER COLLEGE  
Violation Date: 04-30-2015  
Citation: 23 CCR 16 2712(b) - California Code of Regulations, Title 23, Chapter 16, Section(s) 2712(b)

Violation Description: Failure to maintain leak detection alarm logs and/or maintain records of appropriate follow-up actions

Violation Notes: Returned to compliance on 04/15/2016. OBSERVATION: Maintenance records for any spill bucket clean out's for the last 12 months were not found on site. CORRECTIVE ACTION: Maintain maintenance records for any UST related maintenance activities. Submit a copy of maintenance records to our office.

Violation Division: Sacramento County Env Management Department  
Violation Program: UST  
Violation Source: CERS,

Site ID: 390658  
Site Name: COSUMNES RIVER COLLEGE  
Violation Date: 04-17-2018  
Citation: 23 CCR 16 2712(i) - California Code of Regulations, Title 23, Chapter 16, Section(s) 2712(i)

Violation Description: Failure to have current UST Monitoring Plan available on site.

Violation Notes: Returned to compliance on 05/14/2018. OBSERVATION: Current approved copies of the monitoring and response plans were not found on site. The monitoring and response plans must be current and approved by the CUPA. The CERS submittal from 11/8/17 was not accepted: Comments by regulator: Your UST submission has not been accepted. Please address the following issues below, resubmit the updated UST plans in CERS, and email me at brozekc@saccounty.net so I can accept. Thank you. 1) Tank Monitoring Plan For the regular gas tank, please select YES for Leak Alarm Triggers Automatic Pump Shutdown in the Piping Continuous Monitoring section, and select NO for UDC Leak Alarm Triggers Automatic Pump Shutdown in the Under Dispenser Containment Monitoring section. (B) For the waste tank, please input the Piping Secondary Containment, and select YES for Leak Alarm Triggers Automatic Pump Shutdown and Failure/Disconnect Triggers Pump Shutdown, both in the Piping Continuous Monitoring section. (C) For the Diesel tanks, please [Truncated]

Violation Division: Sacramento County Env Management Department  
Violation Program: UST  
Violation Source: CERS,

Site ID: 390658  
Site Name: COSUMNES RIVER COLLEGE  
Violation Date: 04-21-2017  
Citation: 23 CCR 16 2715(f) - California Code of Regulations, Title 23, Chapter 16, Section(s) 2715(f)

Violation Description: Failure to have at least one employee present during operating hours

Map ID  
Direction  
Distance  
Elevation

MAP FINDINGS

Site

Database(s)

EDR ID Number  
EPA ID Number

**COSUMNES RIVER COLLEGE (Continued)**

**1000426265**

Violation Notes: that has been trained in the proper operation and maintenance of the UST system by a designated operator (DO). Returned to compliance on 04/17/2018. OBSERVATION: Owner/Operator did not provide training to facility employee(s) responsible for proper operation and maintenance every 12 months and/or train new employee(s) who are responsible for proper operation and maintenance within 30-days of hire and/or at least one employee present during operating hours that has been trained in the proper operation and maintenance of the UST system. The last documented refresher training occurred on 10/6/15. CORRECTIVE ACTION: Provide training to facility employee(s) responsible for proper operation and maintenance every 12 months and/or train new employee(s) who are responsible for proper operation and maintenance within 30-days of hire and/or at least one employee present during operating hours that has been trained in the proper operation and maintenance of the UST system or submit documentation facility employees have already been trained. Submit verification either [Truncated]

Violation Division: Sacramento County Env Management Department  
Violation Program: UST  
Violation Source: CERS,

Site ID: 390658  
Site Name: COSUMNES RIVER COLLEGE  
Violation Date: 04-30-2015  
Citation: 23 CCR 16 2711(a)(8) - California Code of Regulations, Title 23, Chapter 16, Section(s) 2711(a)(8)

Violation Description: Failure to submit, obtain approval, or maintain a complete/accurate plot plan.

Violation Notes: Returned to compliance on 07/09/2015. OBSERVATION: Owner/Operator did not submit or maintain a monitoring site plan. CORRECTIVE ACTION: Submit and maintain a monitoring site plan. Submittal to be completed through the California Environmental Reporting System.

Violation Division: Sacramento County Env Management Department  
Violation Program: UST  
Violation Source: CERS,

Site ID: 390658  
Site Name: COSUMNES RIVER COLLEGE  
Violation Date: 04-26-2016  
Citation: 23 CCR 16 2712(i) - California Code of Regulations, Title 23, Chapter 16, Section(s) 2712(i)

Violation Description: Failure to submit, obtain approval, or maintain a complete/accurate response plan.

Violation Notes: Returned to compliance on 06/13/2016. OBSERVATION: Owner/Operator did not submit and/or maintain an approved response plan. CORRECTIVE ACTION: Submit and maintain an approved response plan in the California Environmental Reporting System (CERS). NOTE: Email Doug Osborn when complete.

Violation Division: Sacramento County Env Management Department  
Violation Program: UST  
Violation Source: CERS,

Site ID: 390658  
Site Name: COSUMNES RIVER COLLEGE  
Violation Date: 04-30-2015  
Citation: 23 CCR 16 2712(i) - California Code of Regulations, Title 23, Chapter 16, Section(s) 2712(i)

Map ID  
Direction  
Distance  
Elevation

MAP FINDINGS

Site

Database(s)

EDR ID Number  
EPA ID Number

**COSUMNES RIVER COLLEGE (Continued)**

**1000426265**

Violation Description: Failure to submit, obtain approval, or maintain a complete/accurate response plan.

Violation Notes: Returned to compliance on 07/09/2015. OBSERVATION: Owner/Operator did not submit and/or maintain an approved response plan. CORRECTIVE ACTION: Submit and maintain an approved response plan. Submittal to be completed through the California Environmental Reporting System.

Violation Division: Sacramento County Env Management Department

Violation Program: UST

Violation Source: CERS,

Site ID: 390658

Site Name: COSUMNES RIVER COLLEGE

Violation Date: 04-17-2019

Citation: 23 CCR 16 2712(b)(1)(G) - California Code of Regulations, Title 23, Chapter 16, Section(s) 2712(b)(1)(G)

Violation Description: Failure to comply with one or more of the following overflow prevention equipment requirements: Alert the transfer operator when the tank is 90 percent full by restricting the flow into the tank or triggering an audible and visual alarm; or Restrict delivery of flow to the tank at least 30 minutes before the tank overfills, provided the restriction occurs when the tank is filled to no more than 95 percent of capacity; and activate an audible alarm at least five minutes before the tank overfills; or Provide positive shut-off of flow to the tank when the tank is filled to no more than 95 percent of capacity; or Provide positive shut-off of flow to the tank so that none of the fittings located on the top of the tank are exposed to product due to overfilling. Install/retrofit overflow prevention equipment that does not use flow restrictors on vent piping to meet overflow prevention equipment requirements when the overflow prevention equipment is installed, repaired, or replaced on and after October 1, 2018. For USTs installed before October 1, 2018, perform an inspection by October 13, 2018 and every 36 months thereafter. For USTs installed on and after October 1, 2018, perform an inspection at installation and every 36 months thereafter. Inspected within 30 days after a repair to the overflow prevention equipment. Inspected using an applicable manufacturer guidelines, industry codes, engineering standards, or a method approved by a professional engineer. Inspected by a certified UST service technician. Maintain records of overflow prevention equipment inspection for 36 months.

Violation Notes: Returned to compliance on 05/02/2019. OBSERVATION: Overflow Prevention Inspection has not been completed and submitted. This inspection is required every 36 months as of October 13, 2018. CORRECTIVE ACTION: Hire a properly certified and licensed professional to complete the overflow prevention inspection. Submit the results to [mccormackz@saccounty.net](mailto:mccormackz@saccounty.net) within 30 days. NOTE: These forms can be found on <https://www.waterboards.ca.gov/ust/forms/>

Violation Division: Sacramento County Env Management Department

Violation Program: UST

Violation Source: CERS,

Site ID: 390658

Site Name: COSUMNES RIVER COLLEGE

Violation Date: 04-17-2018

Citation: 23 CCR 16 2712(b) - California Code of Regulations, Title 23, Chapter 16, Section(s) 2712(b)

Violation Description: Failure to maintain records of repairs, lining, and upgrades on site, or off site if approved by the UPA, for the life of the UST.

Map ID  
Direction  
Distance  
Elevation

MAP FINDINGS

Site

Database(s)

EDR ID Number  
EPA ID Number

**COSUMNES RIVER COLLEGE (Continued)**

**1000426265**

Violation Notes: Returned to compliance on 05/14/2018. OBSERVATION: Owner/Operator did not maintain written monitoring and maintenance records for a period of 3 years, 6 1/2 years for cathodic protection, and 5 years for written performance claims pertaining to release detection systems. The test results for the annual Monitoring System Certification for 2016 and 2017 for the 87, North and South Diesel, and Waste Oil tanks were not located in the records maintained on site. CORRECTIVE ACTION: Maintain written monitoring and maintenance records for a period of 3 years, 6 1/2 years for cathodic protection, and 5 years for written performance claims pertaining to release detection systems.

Violation Division: Sacramento County Env Management Department  
Violation Program: UST  
Violation Source: CERS,

Site ID: 390658  
Site Name: COSUMNES RIVER COLLEGE  
Violation Date: 04-17-2018  
Citation: HSC 6.7 25284, 25286 - California Health and Safety Code, Chapter 6.7, Section(s) 25284, 25286

Violation Description: Failure to submit a complete and accurate application for a permit to operate a UST, or for renewal of the permit.

Violation Notes: Returned to compliance on 05/14/2018. OBSERVATION: UST facility operating permit information and UST tank information for the 87, North and South Diesel and Waste Oil tanks are not current in CERS. Any change of information must be updated in CERS within 30 days of the change. The previous CERS summittal from 11/8/17 was rejected and the following comments for corrections were noted: Comments by regulator: Your UST submission has not been accepted. Please address the following issues below, resubmit the updated UST plans in CERS, and email me at brozekc@saccounty.net so I can accept. Thank you. 1) Owner/Operator Written Agreement This document is required to be addresses in CERS. If it is not applicable, please make this indication in CERS by selecting "exempt" and explain why in the comments section. Otherwise, please upload Agreement. 2) Owner Statement of DO Compliance - All ICC licenses on submitted document are currently expired. Please resubmit the document updated with current DOs. 3) CFO Letter The [Truncated]

Violation Division: Sacramento County Env Management Department  
Violation Program: UST  
Violation Source: CERS,

Site ID: 390658  
Site Name: COSUMNES RIVER COLLEGE  
Violation Date: 04-25-2022  
Citation: HSC 6.75 25299.30-25299.34 - California Health and Safety Code, Chapter 6.75, Section(s) 25299.30-25299.34

Violation Description: Failure to submit and maintain complete and current Certification of Financial Responsibility or other mechanism of financial assurance.

Violation Notes: Returned to compliance on 05/31/2022. OBSERVATION: Current financial responsibility documents have not been submitted in the California Environmental Reporting System. The Chief Financial Officer Letter currently in the California Environmental Reporting System is dated January 26, 2021. Current financial responsibility documents are required to be submitted annually. CORRECTIVE ACTION: Complete and submit a current copy of the Chief Financial Officer Letter in the California Environmental Reporting System. NOTE: This violation applies to all three tank systems onsite. NOTE: This is a repeat

Map ID  
Direction  
Distance  
Elevation

MAP FINDINGS

Site

Database(s)

EDR ID Number  
EPA ID Number

**COSUMNES RIVER COLLEGE (Continued)**

**1000426265**

violation. Facility has 14 days to comply. NOTE: Please notify Brion McGinness at mcginnessb@saccounty.net following correction of this violation.

Violation Division: Sacramento County Env Management Department  
Violation Program: UST  
Violation Source: CERS,

Site ID: 390658  
Site Name: COSUMNES RIVER COLLEGE  
Violation Date: 09-20-2017  
Citation: HSC 6.95 Multiple - California Health and Safety Code, Chapter 6.95, Section(s) Multiple

Violation Description: Business Plan Program - Operations/Maintenance - General  
Violation Notes: Returned to compliance on 10/05/2017. Observation: An unlabeled black poly 55 gallon drum was observed outside, adjacent to the boiler area. An unlabeled poly spray tank containing herbicide was observed in the Corp. Yard area. Correction: Identify the contents of the unlabeled black poly 55 gallon drum and clearly label this container to identify. Also, either empty the herbicide spray tank or clearly label the tank to identify its contents. Submit photo documentation showing correction to EMD Specialist Ryan Artz.

Violation Division: Sacramento County Env Management Department  
Violation Program: HMRRP  
Violation Source: CERS,

Site ID: 390658  
Site Name: COSUMNES RIVER COLLEGE  
Violation Date: 12-17-2020  
Citation: HSC 6.95 25508(a)(3) - California Health and Safety Code, Chapter 6.95, Section(s) 25508(a)(3)

Violation Description: Failure to complete and electronically submit hazardous material inventory information for all reportable hazardous materials on site at or above reportable quantities.

Violation Notes: Returned to compliance on 04/06/2021. OBSERVATION: Chemical inventory information for all reportable hazardous materials on site at or above reportable quantities have not been completed and electronically submitted to this department. Facility has not submitted chemical inventory information for the 2 X 10,000 gallon diesel underground storage tanks, the 1 X 55 gallon waste absorbent drum and the 1 X 55 gallon drum of fuel/ water CORRECTIVE ACTION: Complete the chemical inventory information for all reportable hazardous materials at or above reportable quantities and submit electronically in the California Environmental Reporting System. NOTE: Please notify Brion McGinness at mcginnessb@saccounmy.net following correction of this violation.

Violation Division: Sacramento County Env Management Department  
Violation Program: HMRRP  
Violation Source: CERS,

Site ID: 390658  
Site Name: COSUMNES RIVER COLLEGE  
Violation Date: 04-21-2017  
Citation: 23 CCR 16 2712(i) - California Code of Regulations, Title 23, Chapter 16, Section(s) 2712(i)

Violation Description: Failure to have a UST Monitoring Plan available on site.  
Violation Notes: Returned to compliance on 04/17/2019. OBSERVATION: Owner/Operator did not submit an accurate monitoring plan for the 87, 2 diesel and the

Map ID  
Direction  
Distance  
Elevation

MAP FINDINGS

Site

Database(s)

EDR ID Number  
EPA ID Number

**COSUMNES RIVER COLLEGE (Continued)**

**1000426265**

waste oil UST systems to CERS. Tghe items that need to be added/changed will be noted in CERS and an email will be sent to the person on the account. CORRECTIVE ACTION: Submit monitoring plans to CERS.

Violation Division: Sacramento County Env Management Department  
Violation Program: UST  
Violation Source: CERS,

Site ID: 390658  
Site Name: COSUMNES RIVER COLLEGE  
Violation Date: 05-16-2014  
Citation: HSC 6.95 25504(a) - California Health and Safety Code, Chapter 6.95, Section(s) 25504(a)

Violation Description: Failure to complete and/or submit hazardous material inventory forms for all reportable hazardous materials on site.

Violation Notes: Returned to compliance on 05/30/2014. OBSERVATION: The facility has not submitted the Hazardous Materials Inventory Chemical Description page for Durashine Floor Finish, Banzai Plus Stripper, Sodium Hypochlorite, and Hydrochloric Acid to this department. CORRECTIVE ACTION: Complete and submit the Hazardous Materials Inventory Chemical Description page for all materials listed above electronically in this department's e-Reporting Portal or in the California Environmental Reporting System.

Violation Division: Sacramento County Env Management Department  
Violation Program: HMRRP  
Violation Source: CERS,

Site ID: 390658  
Site Name: COSUMNES RIVER COLLEGE  
Violation Date: 05-16-2014  
Citation: 22 CCR 12 66262.34(d) - California Code of Regulations, Title 22, Chapter 12, Section(s) 66262.34(d)

Violation Description: Failure to dispose of hazardous waste within 180 days (or 270 if waste is transported over 200 miles) for the generator who generates less than 1000 kilogram per month, but more than 100 kilograms per month.

Violation Notes: Returned to compliance on 05/30/2014. OBSERVATION: One 55 gallon container of unknown liquid located in the boiler yard area was observed with an accumulated start date of 4/13/2013 and a manifest/receipt demonstrating disposal within the past 180 days was not available, one 55 gallon container full of Diesel Fuel/Water Mix in the boiler yard area was observed full, without an accumulation start date, and one full 16 gallon container of unknown liquid in the boiler yard area was observed without a hazardous waste label. CORRECTIVE ACTION: Dispose of these hazardous wastes and submit a copy of the manifest/receipt to this department.

Violation Division: Sacramento County Env Management Department  
Violation Program: HW  
Violation Source: CERS,

Site ID: 390658  
Site Name: COSUMNES RIVER COLLEGE  
Violation Date: 04-16-2021  
Citation: 23 CCR 16 2716(e) - California Code of Regulations, Title 23, Chapter 16, Section(s) 2716(e)

Violation Description: For designated operator (DO) monthly inspections conducted before October 1, 2018, failure to comply with one or more of the following requirements: Be performed by an ICC certified DO. Inspect monthly

Map ID  
Direction  
Distance  
Elevation

MAP FINDINGS

Site

Database(s)

EDR ID Number  
EPA ID Number

**COSUMNES RIVER COLLEGE (Continued)**

**1000426265**

alarm history report, check that alarms are documented and responded to appropriately, and attach a copy. Inspect for the presence of liquid/debris in spill containers. Inspect for the presence of liquid/debris in under dispenser containment (UDC) and ensure that the monitoring equipment is positioned correctly. Inspect for liquid or debris in containment sumps where an alarm occurred with no service visit. Check that all testing and maintenance has been completed and documented. Verify that all facility employees have been trained in accordance with 23 CCR 2715(c). For designated operator (DO) 30 day inspections conducted on and after October 1, 2018, failure to conduct the designated UST operator visual inspection at least once every 30 days.

Violation Notes: Returned to compliance on 04/16/2021. OBSERVATION: The following Designated UST Operator (D.O.) Monthly Inspections were performed greater than 30 days from the date of the previous: 1/2/21 (prev 12/2/20), and 9/8/20 (prev 8/6/20). CORRECTIVE ACTION: This violation is closed. Moving forward, ensure that all D.O. Monthly Inspections are performed 30 days or less from the date of the previous. NOTE: This violation applies to all three tank systems on-site.

Violation Division: Sacramento County Env Management Department  
Violation Program: UST  
Violation Source: CERS,

Site ID: 390658  
Site Name: COSUMNES RIVER COLLEGE  
Violation Date: 09-20-2017  
Citation: HSC 6.95 25508(a)(1) - California Health and Safety Code, Chapter 6.95, Section(s) 25508(a)(1)

Violation Description: Failure to complete and electronically submit hazardous material inventory information for all reportable hazardous materials on site at or above reportable quantities.

Violation Notes: Returned to compliance on 10/02/2017. Observation: Hazardous material business plan (HMP) reportable quantities of Heavy Duty Floor Stripper were observed in CMR-107. Also, a 219 cubic foot compressed gas cylinder of Hydrogen was observed in the Chemistry lab. The current facility HMP does not disclose these reportable quantity hazardous materials. All reportable quantity hazardous materials are required to be disclosed on an HMP chemical inventory sheet. Correction: Utilizing the CERS on-line HMP database, complete/save/submit an HMP chemical inventory sheet for each of these reportable quantity hazardous materials and notify EMD Specialist Ryan Artz once completed.

Violation Division: Sacramento County Env Management Department  
Violation Program: HMRRP  
Violation Source: CERS,

Site ID: 390658  
Site Name: COSUMNES RIVER COLLEGE  
Violation Date: 05-16-2014  
Citation: 22 CCR 12 66262.34(f) - California Code of Regulations, Title 22, Chapter 12, Section(s) 66262.34(f)

Violation Description: Failure to properly label hazardous waste accumulation containers with the following requirements: "Hazardous Waste", name and address of the generator, physical and chemical characteristics of the Hazardous Waste, and starting accumulation date.

Violation Notes: Returned to compliance on 05/30/2014. OBSERVATION: The following hazardous waste containers were observed without a properly completed hazardous waste label; One 55 gallon container of Diesel Fuel/ Water



Map ID  
Direction  
Distance  
Elevation

MAP FINDINGS

Site

Database(s)

EDR ID Number  
EPA ID Number

**COSUMNES RIVER COLLEGE (Continued)**

**1000426265**

Mix located in the Boiler Yard, one 55 gallon container of an unknown liquid in the Boiler Yard, one 16 gallon container of unknown liquid in the Boiler Yard, one 3 gallon container of waste vacuum oil in the Boiler Room, one 1 gallon container of halogenated wastes in the Science Lab, one 1 gallon of Coleman Fuel in the Science Lab, one 10 gram container of Aluminum Bromide in the Science Lab, one 2 gallon container of Acetone Wash in the Science Lab, one 5 gallon container of Ammonium Hydroxide, HCL, etc in the Science Lab, one 2 gallon container of "Aldol Condensation", etc in the Science Lab, and one 500 gram container of Molar Mass & Stoichiometry, etc in the Science Lab. CORRECTIVE ACTION: Submit a photo to this department demonstrating that the containers listed above has been properly labeled.

Violation Division: Sacramento County Env Management Department  
Violation Program: HW  
Violation Source: CERS,

Site ID: 390658  
Site Name: COSUMNES RIVER COLLEGE  
Violation Date: 04-16-2021  
Citation: HSC 6.7 25284, 25286 - California Health and Safety Code, Chapter 6.7, Section(s) 25284, 25286

Violation Description: Failure to submit a complete and accurate application for a permit to operate a UST, or for renewal of the permit.

Violation Notes: Returned to compliance on 05/04/2021. OBSERVATION: The UST Tank Information/Monitoring Plan form submitted through the California Environmental Reporting System (CERS) is inaccurate for WASTE OIL. CORRECTIVE ACTION: Log into CERS (<http://cers.calepa.ca.gov>) and re-submit with the following updates: 1.) Update the "Date UST Permanently Closed" to "03/02/2021" as this is the date the WASTE OIL UST was permanently removed. PLEASE NOTE: After this updated submission has been made, and this department has "Accepted" the updated CERS submittal you may delete the tank page for the waste oil tank that has been removed. NOTE: This violation applies to all three tank systems on-site.

Violation Division: Sacramento County Env Management Department  
Violation Program: UST  
Violation Source: CERS,

Site ID: 390658  
Site Name: COSUMNES RIVER COLLEGE  
Violation Date: 12-17-2020  
Citation: HSC 6.7 25292(e) - California Health and Safety Code, Chapter 6.7, Section(s) 25292(e)

Violation Description: Failure to install a line leak detector (LLD).

Violation Notes: OBSERVATION: Owner/Operator did not install line leak detector on pressurized piping system. Facility has 2 X 10,000 gallon underground storage tanks (UST's) that are used for emergency power to the boilers. These UST's have turbines that pressurize the fuel lines that feed the boilers. As of October 1, 2018 pressurized fuel lines that fuel emergency generation are required to be equipped with line leak detection. CORRECTIVE ACTION: Install and test line leak detector on pressurized piping system. Submit test results.

Violation Division: Sacramento County Env Management Department  
Violation Program: UST  
Violation Source: CERS,

Site ID: 390658

Map ID  
Direction  
Distance  
Elevation

MAP FINDINGS

Site

Database(s)

EDR ID Number  
EPA ID Number

**COSUMNES RIVER COLLEGE (Continued)**

**1000426265**

Site Name: COSUMNES RIVER COLLEGE  
Violation Date: 05-16-2014  
Citation: 40 CFR 1 262.34(d)(5)(iii) - U.S. Code of Federal Regulations, Title 40, Chapter 1, Section(s) 262.34(d)(5)(iii)  
Violation Description: Failure to ensure employees are familiar with the handling and compliance of hazardous waste regulations and emergency response.  
Violation Notes: Returned to compliance on 05/30/2014. OBSERVATION: One drain pan located in the north west corner of the Auto Shop, underneath a leaking used oil filter crusher, was observed with a small amount of used oil in it. The used oil must be put into an approved container daily. CORRECTIVE ACTION: Submit documentation to this department demonstrating that the above hazardous waste has been properly managed.  
Violation Division: Sacramento County Env Management Department  
Violation Program: HW  
Violation Source: CERS,

Site ID: 390658  
Site Name: COSUMNES RIVER COLLEGE  
Violation Date: 04-16-2021  
Citation: 23 CCR 16 2715(a)(2) - California Code of Regulations, Title 23, Chapter 16, Section(s) 2715(a)(2)  
Violation Description: Failure to submit the Underground Storage Tank Statement of Understanding and Compliance Form.  
Violation Notes: Returned to compliance on 08/05/2021. OBSERVATION: There has been no UST Owner Statement of Understanding and Compliance submitted through the California Environmental Reporting System (CERS). CORRECTIVE ACTION: Log into CERS (<http://cers.calepa.ca.gov>) and re-submit with an Owner Statement of Understanding and Compliance. Moving forward, ensure to re-submit online forms annually. NOTE: This violation applies to all three tank systems on-site. THIS IS A REPEAT VIOLATION. The template for this document may be found using this web address: [https://www.waterboards.ca.gov/ust/forms/docs/oosf\\_10\\_1\\_2018.pdf](https://www.waterboards.ca.gov/ust/forms/docs/oosf_10_1_2018.pdf)  
Violation Division: Sacramento County Env Management Department  
Violation Program: UST  
Violation Source: CERS,

Site ID: 390658  
Site Name: COSUMNES RIVER COLLEGE  
Violation Date: 04-16-2021  
Citation: HSC 6.75 25299.30-25299.34 - California Health and Safety Code, Chapter 6.75, Section(s) 25299.30-25299.34  
Violation Description: Failure to submit and maintain complete and current Certification of Financial Responsibility or other mechanism of financial assurance.  
Violation Notes: Returned to compliance on 08/06/2021. OBSERVATION: The UST Letter From Chief Financial Officer submitted through the California Environmental Reporting System (CERS) was last certified on 2/06/19. Financial documents are required to be certified annually. CORRECTIVE ACTION: Log into CERS (<http://cers.calepa.ca.gov>) and re-submit with updated financial assurance documents. NOTE: This violation applies to all three tank systems on-site. THIS IS A REPEAT VIOLATION.  
Violation Division: Sacramento County Env Management Department  
Violation Program: UST  
Violation Source: CERS,

Evaluation:  
Eval General Type: Compliance Evaluation Inspection

Map ID  
Direction  
Distance  
Elevation

MAP FINDINGS

Site

Database(s)

EDR ID Number  
EPA ID Number

**COSUMNES RIVER COLLEGE (Continued)**

**1000426265**

Eval Date: 12-17-2020  
Violations Found: No  
Eval Type: Routine done by local agency  
Eval Notes: No violations were observed at the time of inspection. Due to COVID 19 this report was emailed to GuidiS@CRC.losrios.edu on December 22, 2020.

Eval Division: Sacramento County Env Management Department  
Eval Program: HW  
Eval Source: CERS,

Eval General Type: Compliance Evaluation Inspection  
Eval Date: 12-17-2020  
Violations Found: Yes  
Eval Type: Routine done by local agency  
Eval Notes: Due to COVID 19 this report was emailed to GuidiS@CRC.losrios.edu on December 22, 2020. Facility staff during winter break from December 21, 2020 through January 1, 2021. Compliance dates have been adjusted accordingly.

Eval Division: Sacramento County Env Management Department  
Eval Program: HMRRP  
Eval Source: CERS,

Eval General Type: Compliance Evaluation Inspection  
Eval Date: 04-21-2017  
Violations Found: Yes  
Eval Type: Routine done by local agency  
Eval Notes: Not reported

Eval Division: Sacramento County Env Management Department  
Eval Program: UST  
Eval Source: CERS,

Eval General Type: Compliance Evaluation Inspection  
Eval Date: 04-25-2022  
Violations Found: Yes  
Eval Type: Routine done by local agency  
Eval Notes: Due to COVID 19 this report was emailed to GuidiS@CRC.losrios.edu on April 27, 2022. The compliance dates have been adjusted based on the report issuance date.

Eval Division: Sacramento County Env Management Department  
Eval Program: UST  
Eval Source: CERS,

Eval General Type: Compliance Evaluation Inspection  
Eval Date: 04-30-2015  
Violations Found: Yes  
Eval Type: Routine done by local agency  
Eval Notes: Email inspector at vanburenj@saccounty.net with any return to compliance documents and after an updated CERS submittal is completed that includes a UST Monitoring Site Plan and a response plan.

Eval Division: Sacramento County Env Management Department  
Eval Program: UST  
Eval Source: CERS,

Eval General Type: Compliance Evaluation Inspection  
Eval Date: 09-20-2017  
Violations Found: Yes  
Eval Type: Routine done by local agency

Map ID  
Direction  
Distance  
Elevation

MAP FINDINGS

Site

Database(s)

EDR ID Number  
EPA ID Number

**COSUMNES RIVER COLLEGE (Continued)**

**1000426265**

Eval Notes: The hazardous material business plan (HMP) inspection report Notice to Comply was issued on 9/21/2017. Note: Update the facility HMP - Consolidated Contingency Plan, Emergency Equipment and Earthquake Vulnerability sections to be more specific when documenting the locations of emergency response equipment and earthquake vulnerable areas.

Eval Division: Sacramento County Env Management Department  
Eval Program: HMRRP  
Eval Source: CERS,

Eval General Type: Compliance Evaluation Inspection

Eval Date: 04-17-2018

Violations Found: Yes

Eval Type: Routine done by local agency

Eval Notes: Submit a completed Return to Compliance Statement along with a corrective actions statement for each violation. Submit to EMD by May 17, 2018. Notes: The designated operator monthly inspection report for November 2017 was not found in the records on site. However two reports were found for December 2017. Walton Engineering sent the missing report while on site. I helped Gina de la Torre with editing the CERS submittal for the UST tank information and monitoring plans while on site.

Eval Division: Sacramento County Env Management Department  
Eval Program: UST  
Eval Source: CERS,

Eval General Type: Compliance Evaluation Inspection

Eval Date: 04-26-2016

Violations Found: Yes

Eval Type: Routine done by local agency

Eval Notes: California Environmental Reporting System (CERS) Review conducted today. Facility will be contacted via CERS for follow up actions.

Eval Division: Sacramento County Env Management Department  
Eval Program: UST  
Eval Source: CERS,

Eval General Type: Compliance Evaluation Inspection

Eval Date: 05-05-2014

Violations Found: No

Eval Type: Routine done by local agency

Eval Notes: No violations observed at time of inspection.

Eval Division: Sacramento County Env Management Department  
Eval Program: UST  
Eval Source: CERS,

Eval General Type: Compliance Evaluation Inspection

Eval Date: 05-16-2014

Violations Found: Yes

Eval Type: Routine done by local agency

Eval Notes: Not reported

Eval Division: Sacramento County Env Management Department  
Eval Program: HMRRP  
Eval Source: CERS,

Eval General Type: Compliance Evaluation Inspection

Eval Date: 09-20-2017

Violations Found: Yes

Map ID  
Direction  
Distance  
Elevation

MAP FINDINGS

Site

Database(s)

EDR ID Number  
EPA ID Number

**COSUMNES RIVER COLLEGE (Continued)**

**1000426265**

Eval Type: Routine done by local agency  
Eval Notes: The hazardous waste generator inspection report Notice to Comply was issued on 9/21/2017.  
Eval Division: Sacramento County Env Management Department  
Eval Program: HW  
Eval Source: CERS,

Eval General Type: Compliance Evaluation Inspection  
Eval Date: 12-17-2020  
Violations Found: Yes  
Eval Type: Routine done by local agency  
Eval Notes: Due to COVID 19 EMD was not onsite during for the monitoring certification conducted on April 17, 2020. Today's inspection was conducted to complete the paperwork component of the annual UST inspection. Due to COVID 19 this report was emailed to GuidiS@CRC.losrios.edu on December 22, 2020.  
Eval Division: Sacramento County Env Management Department  
Eval Program: UST  
Eval Source: CERS,

Eval General Type: Compliance Evaluation Inspection  
Eval Date: 04-16-2021  
Violations Found: Yes  
Eval Type: Routine done by local agency  
Eval Notes: NOTES: This Inspection was performed on 04/16/21 and the Inspection Report was sent to Stephanie Guidi (Environmental Contact) via email on 04/26/21. No original signature on Inspection Report due to COVID-19.  
Eval Division: Sacramento County Env Management Department  
Eval Program: UST  
Eval Source: CERS,

Eval General Type: Compliance Evaluation Inspection  
Eval Date: 04-17-2019  
Violations Found: Yes  
Eval Type: Routine done by local agency  
Eval Notes: Not reported  
Eval Division: Sacramento County Env Management Department  
Eval Program: UST  
Eval Source: CERS,

Eval General Type: Compliance Evaluation Inspection  
Eval Date: 05-16-2014  
Violations Found: Yes  
Eval Type: Routine done by local agency  
Eval Notes: Not reported  
Eval Division: Sacramento County Env Management Department  
Eval Program: HW  
Eval Source: CERS,

Enforcement Action:  
Site ID: 390658  
Site Name: COSUMNES RIVER COLLEGE  
Site Address: 8401 CENTER PKWY  
Site City: SACRAMENTO  
Site Zip: 95823  
Enf Action Date: 04-26-2016

Map ID  
Direction  
Distance  
Elevation

MAP FINDINGS

Site

Database(s)

EDR ID Number  
EPA ID Number

**COSUMNES RIVER COLLEGE (Continued)**

**1000426265**

Enf Action Type: Notice of Violation (Unified Program)  
Enf Action Description: Notice of Violation Issued by the Inspector at the Time of Inspection  
Enf Action Notes: Not reported  
Enf Action Division: Sacramento County Env Management Department  
Enf Action Program: UST  
Enf Action Source: CERS,

Site ID: 390658  
Site Name: COSUMNES RIVER COLLEGE  
Site Address: 8401 CENTER PKWY  
Site City: SACRAMENTO  
Site Zip: 95823

Enf Action Date: 04-30-2015  
Enf Action Type: Notice of Violation (Unified Program)  
Enf Action Description: Notice of Violation Issued by the Inspector at the Time of Inspection  
Enf Action Notes: Not reported  
Enf Action Division: Sacramento County Env Management Department  
Enf Action Program: UST  
Enf Action Source: CERS,

Site ID: 390658  
Site Name: COSUMNES RIVER COLLEGE  
Site Address: 8401 CENTER PKWY  
Site City: SACRAMENTO  
Site Zip: 95823  
Enf Action Date: 05-16-2014  
Enf Action Type: Notice of Violation (Unified Program)  
Enf Action Description: Notice of Violation Issued by the Inspector at the Time of Inspection  
Enf Action Notes: Not reported  
Enf Action Division: Sacramento County Env Management Department  
Enf Action Program: HW  
Enf Action Source: CERS,

Coordinates:

Site ID: 390658  
Facility Name: COSUMNES RIVER COLLEGE  
Env Int Type Code: HMBP  
Program ID: 10216714  
Coord Name: Not reported  
Ref Point Type Desc: Center of a facility or station.,  
Latitude: 38.455360  
Longitude: -121.427690

Affiliation:

Affiliation Type Desc: Environmental Contact  
Entity Name: DEBBIE TURNER  
Entity Title: Not reported  
Affiliation Address: 1919 Spanos Court  
Affiliation City: Sacramento  
Affiliation State: CA  
Affiliation Country: Not reported  
Affiliation Zip: 95825  
Affiliation Phone: ,

Affiliation Type Desc: Facility Mailing Address  
Entity Name: Mailing Address

Map ID  
Direction  
Distance  
Elevation

MAP FINDINGS

Site

Database(s)

EDR ID Number  
EPA ID Number

**COSUMNES RIVER COLLEGE (Continued)**

**1000426265**

Entity Title: Not reported  
Affiliation Address: 1919 Spanos Ct  
Affiliation City: Sacramento  
Affiliation State: CA  
Affiliation Country: Not reported  
Affiliation Zip: 95825  
Affiliation Phone: ,

Affiliation Type Desc: Identification Signer  
Entity Name: Theresa Tena  
Entity Title: Vice President of Administrative Services  
Affiliation Address: Not reported  
Affiliation City: Not reported  
Affiliation State: Not reported  
Affiliation Country: Not reported  
Affiliation Zip: Not reported  
Affiliation Phone: ,

Affiliation Type Desc: UST Tank Owner  
Entity Name: LOS RIOS COMMUNITY COLLEGE DISTRICT  
Entity Title: Not reported  
Affiliation Address: 1919 Spanos Court  
Affiliation City: Sacramento  
Affiliation State: CA  
Affiliation Country: United States  
Affiliation Zip: 95825  
Affiliation Phone: (916) 568-3048,

Affiliation Type Desc: CUPA District  
Entity Name: Sacramento County Environmental Management Departm  
Entity Title: Not reported  
Affiliation Address: 11080 WHITE ROCK ROAD, STE. 200  
Affiliation City: RANCHO CORDOVA  
Affiliation State: CA  
Affiliation Country: Not reported  
Affiliation Zip: 95670  
Affiliation Phone: (916) 875-8550,

Affiliation Type Desc: Legal Owner  
Entity Name: LOS RIOS COMMUNITY COLLEGE DISTRICT  
Entity Title: Not reported  
Affiliation Address: 1919 Spanos Ct  
Affiliation City: Sacramento  
Affiliation State: CA  
Affiliation Country: United States  
Affiliation Zip: 95825  
Affiliation Phone: (916) 568-3048,

Affiliation Type Desc: UST Permit Applicant  
Entity Name: Jon Aasted  
Entity Title: Director of General Services  
Affiliation Address: Not reported  
Affiliation City: Not reported  
Affiliation State: Not reported  
Affiliation Country: Not reported  
Affiliation Zip: Not reported  
Affiliation Phone: (916) 568-3048,

Map ID  
Direction  
Distance  
Elevation

MAP FINDINGS

Site

Database(s)

EDR ID Number  
EPA ID Number

**COSUMNES RIVER COLLEGE (Continued)**

**1000426265**

Affiliation Type Desc: Document Preparer  
Entity Name: Julia Coleman/Sabrina Guidi  
Entity Title: Not reported  
Affiliation Address: Not reported  
Affiliation City: Not reported  
Affiliation State: Not reported  
Affiliation Country: Not reported  
Affiliation Zip: Not reported  
Affiliation Phone: ,

Affiliation Type Desc: Operator  
Entity Name: Cosumnes River College  
Entity Title: Not reported  
Affiliation Address: Not reported  
Affiliation City: Not reported  
Affiliation State: Not reported  
Affiliation Country: Not reported  
Affiliation Zip: Not reported  
Affiliation Phone: (916) 691-7251,

Affiliation Type Desc: Parent Corporation  
Entity Name: LOS RIOS COMMUNITY COLLEGE DISTRICT  
Entity Title: Not reported  
Affiliation Address: Not reported  
Affiliation City: Not reported  
Affiliation State: Not reported  
Affiliation Country: Not reported  
Affiliation Zip: Not reported  
Affiliation Phone: ,

Affiliation Type Desc: UST Property Owner Name  
Entity Name: Los Rios Community College District  
Entity Title: Not reported  
Affiliation Address: 1919 Spanos Ct  
Affiliation City: Sacramento  
Affiliation State: CA  
Affiliation Country: United States  
Affiliation Zip: 95825  
Affiliation Phone: (916) 568-3048,

Affiliation Type Desc: UST Tank Operator  
Entity Name: Cosumnes River College Theresa Tena  
Entity Title: Not reported  
Affiliation Address: 8401 Center Parkway  
Affiliation City: Sacramento  
Affiliation State: CA  
Affiliation Country: United States  
Affiliation Zip: 95823  
Affiliation Phone: (916) 691-7252,

Name: VERIZON WIRELESS COSUMNES  
Address: 8401 CENTER PKWY  
City,State,Zip: SACRAMENTO, CA 95823  
Site ID: 405797  
CERS ID: 10142865  
CERS Description: Chemical Storage Facilities



Map ID  
Direction  
Distance  
Elevation

MAP FINDINGS

Site

Database(s)

EDR ID Number  
EPA ID Number

**COSUMNES RIVER COLLEGE (Continued)**

**1000426265**

Violations:

Site ID: 405797  
Site Name: Verizon Wireless Cosumnes  
Violation Date: 08-30-2017  
Citation: HSC 6.95 Multiple - California Health and Safety Code, Chapter 6.95, Section(s) Multiple  
Violation Description: Business Plan Program - Administration/Documentation - General  
Violation Notes: Returned to compliance on 08/31/2017. OBSERVATION: The facility does not have a current permit for hazardous materials storage/handling. CORRECTIVE ACTION: Immediately pay all permit fees to this department to obtain a new or renewed hazardous materials storage permit and maintain that permit as active as long as the facility is in operation and continues to store/handle hazardous materials.  
Violation Division: Sacramento County Env Management Department  
Violation Program: HMRRP  
Violation Source: CERS,

Site ID: 405797  
Site Name: Verizon Wireless Cosumnes  
Violation Date: 11-13-2014  
Citation: HSC 6.95 25508(a)(1) - California Health and Safety Code, Chapter 6.95, Section(s) 25508(a)(1)  
Violation Description: Failure to complete and electronically submit hazardous material inventory information for all reportable hazardous materials on site at or above reportable quantities.  
Violation Notes: OBSERVATION: The CERS Plan chemical inventory has Northstar type batteries recorded and entered for the site. C&D type batteries are the actual units existing on site (24 units at 5 gallons electrolyte each).CORRECTIVE ACTION: Update Chemical inventory forms for items listed above electronically in this department's e-Reporting Portal or in the California Environmental Reporting System.  
Violation Division: Sacramento County Env Management Department  
Violation Program: HMRRP  
Violation Source: CERS,

Evaluation:

Eval General Type: Compliance Evaluation Inspection  
Eval Date: 08-30-2017  
Violations Found: Yes  
Eval Type: Routine done by local agency  
Eval Notes: No violations were observed during the time of inspection. If you have any questions, you are welcome to contact Monica Boatright at boatrightm@saccounty.net or 916-875-8476.  
Eval Division: Sacramento County Env Management Department  
Eval Program: HMRRP  
Eval Source: CERS,

Eval General Type: Compliance Evaluation Inspection  
Eval Date: 11-13-2014  
Violations Found: Yes  
Eval Type: Routine done by local agency  
Eval Notes: Report copy provided via email to Don Mundt (Don.Mundt@VerizonWireless.com). Phone 916-206-1006. No further requirements at this time.  
Eval Division: Sacramento County Env Management Department  
Eval Program: HMRRP

Map ID  
Direction  
Distance  
Elevation

MAP FINDINGS

Site

Database(s)

EDR ID Number  
EPA ID Number

**COSUMNES RIVER COLLEGE (Continued)**

**1000426265**

Eval Source: CERS,

Eval General Type: Compliance Evaluation Inspection  
Eval Date: 02-04-2021  
Violations Found: No  
Eval Type: Routine done by local agency  
Eval Notes: \* FA0018562 TO FA0018553 Inspection report emailed to Mike Anderson, Field Assurance Engineer, at Mike.Anderson@verizonwireless.com due to COVID-19. No violations observed at the time of inspection.

Eval Division: Sacramento County Env Management Department  
Eval Program: HMRRP  
Eval Source: CERS,

Enforcement Action:

Site ID: 405797  
Site Name: Verizon Wireless Cosumnes  
Site Address: 8401 CENTER PKWY  
Site City: SACRAMENTO  
Site Zip: 95823  
Enf Action Date: 11-13-2014  
Enf Action Type: Notice of Violation (Unified Program)  
Enf Action Description: Notice of Violation Issued by the Inspector at the Time of Inspection  
Enf Action Notes: Not reported  
Enf Action Division: Sacramento County Env Management Department  
Enf Action Program: HMRRP  
Enf Action Source: CERS,

Coordinates:

Site ID: 405797  
Facility Name: Verizon Wireless Cosumnes  
Env Int Type Code: HMBP  
Program ID: 10142865  
Coord Name: Not reported  
Ref Point Type Desc: Center of a facility or station.,  
Latitude: 38.455360  
Longitude: -121.427690

Affiliation:

Affiliation Type Desc: Parent Corporation  
Entity Name: Verizon Wireless [Northern California]  
Entity Title: Not reported  
Affiliation Address: Not reported  
Affiliation City: Not reported  
Affiliation State: Not reported  
Affiliation Country: Not reported  
Affiliation Zip: Not reported  
Affiliation Phone: ,

Affiliation Type Desc: CUPA District  
Entity Name: Sacramento County Environmental Management Departm  
Entity Title: Not reported  
Affiliation Address: 11080 WHITE ROCK ROAD, STE. 200  
Affiliation City: RANCHO CORDOVA  
Affiliation State: CA  
Affiliation Country: Not reported  
Affiliation Zip: 95670

Map ID  
Direction  
Distance  
Elevation

MAP FINDINGS

Site

Database(s)

EDR ID Number  
EPA ID Number

**COSUMNES RIVER COLLEGE (Continued)**

**1000426265**

Affiliation Phone: (916) 875-8550,

Affiliation Type Desc: Operator  
Entity Name: Verizon Wireless  
Entity Title: Not reported  
Affiliation Address: Not reported  
Affiliation City: Not reported  
Affiliation State: Not reported  
Affiliation Country: Not reported  
Affiliation Zip: Not reported  
Affiliation Phone: (866) 694-2415,

Affiliation Type Desc: Document Preparer  
Entity Name: Steve Skanderson  
Entity Title: Not reported  
Affiliation Address: Not reported  
Affiliation City: Not reported  
Affiliation State: Not reported  
Affiliation Country: Not reported  
Affiliation Zip: Not reported  
Affiliation Phone: ,

Affiliation Type Desc: Environmental Contact  
Entity Name: Environmental Compliance  
Entity Title: Not reported  
Affiliation Address: 295 Parkshore Drive  
Affiliation City: Folsom  
Affiliation State: CA  
Affiliation Country: Not reported  
Affiliation Zip: 95630  
Affiliation Phone: ,

Affiliation Type Desc: Facility Mailing Address  
Entity Name: Mailing Address  
Entity Title: Not reported  
Affiliation Address: 295 Parkshore Drive  
Affiliation City: Folsom  
Affiliation State: CA  
Affiliation Country: Not reported  
Affiliation Zip: 95630  
Affiliation Phone: ,

Affiliation Type Desc: Identification Signer  
Entity Name: armand delgado  
Entity Title: environmental compliance mgr  
Affiliation Address: Not reported  
Affiliation City: Not reported  
Affiliation State: Not reported  
Affiliation Country: Not reported  
Affiliation Zip: Not reported  
Affiliation Phone: ,

Affiliation Type Desc: Legal Owner  
Entity Name: Verizon Wireless  
Entity Title: Not reported  
Affiliation Address: 295 Parkshore Drive  
Affiliation City: Folsom

Map ID  
Direction  
Distance  
Elevation

MAP FINDINGS

Site

Database(s)

EDR ID Number  
EPA ID Number

**COSUMNES RIVER COLLEGE (Continued)**

1000426265

Affiliation State: CA  
Affiliation Country: United States  
Affiliation Zip: 95630  
Affiliation Phone: (866) 694-2415,

**A15**  
**Target**  
**Property**

**VERIZON WIRELESS COSUMNES**  
**8401 CENTER PKWY**  
**SACRAMENTO, CA 95823**

**Sacramento Co. ML**

**S123295174**  
**N/A**

**Site 15 of 15 in cluster A**

**Actual:**  
**27 ft.**

Sacramento Co. ML:  
Name: VERIZON WIRELESS COSUMNES  
Address: 8401 CENTER PKWY  
City,State,Zip: SACRAMENTO, CA 95823  
Facility Id: Not reported  
Facility Status: Not reported  
FD: Not reported  
Billing Codes BP: A  
Billing Codes UST: Not reported  
WG Bill Code: Not reported  
Target Property Bill Cod: Not reported  
Food Bill Code: Not reported  
CUPA Permit Date: Not reported  
HAZMAT Permit Date: Not reported  
HAZMAT Inspection Date: Not reported  
Hazmat Date BP Received: Not reported  
UST Permit Dt: Not reported  
UST Inspection Date: Not reported  
UST Tank Test Date: Not reported  
Number of Tanks: Not reported  
UST Tank Test Date: Not reported  
SIC Code: Not reported  
Tier Permitting: Not reported  
AST Bill Code: Not reported  
CALARP Bill Code: Not reported

**16**  
**SE**  
**< 1/8**  
**0.020 mi.**  
**106 ft.**

**COLLEGE GROVE APARTMENTS, LLC.**  
**7190 CALVINE ROAD**  
**SACRAMENTO, CA 95823**

**RCRA NonGen / NLR**

**1026480936**  
**CAC003086920**

**Relative:**  
**Higher**  
**Actual:**  
**27 ft.**

RCRA Listings:  
Date Form Received by Agency: 20201005  
Handler Name: COLLEGE GROVE APARTMENTS, LLC.  
Handler Address: 7190 CALVINE ROAD  
Handler City,State,Zip: SACRAMENTO, CA 95823  
EPA ID: CAC003086920  
Contact Name: TRISH GAIDUK  
Contact Address: 1561 RESPONSE ROAD  
Contact City,State,Zip: SACRAMENTO, CA 95815  
Contact Telephone: 916-567-9500  
Contact Fax: Not reported  
Contact Email: TRISH@NATOMAINC.NET

Map ID  
 Direction  
 Distance  
 Elevation

MAP FINDINGS

Site

Database(s)

EDR ID Number  
 EPA ID Number

**COLLEGE GROVE APARTMENTS, LLC. (Continued)**

**1026480936**

Contact Title:		Not reported
EPA Region:		09
Land Type:		Not reported
Federal Waste Generator Description:		Not a generator, verified
Non-Notifier:		Not reported
Biennial Report Cycle:		Not reported
Accessibility:		Not reported
Active Site Indicator:		Not reported
State District Owner:		Not reported
State District:		Not reported
Mailing Address:		1561 RESPONSE ROAD
Mailing City,State,Zip:		SACRAMENTO, CA 95815
Owner Name:	COLLEGE GROVE APARTMENTS, LLC.	
Owner Type:		Other
Operator Name:	TRISH GAIDUK	
Operator Type:		Other
Short-Term Generator Activity:		No
Importer Activity:		No
Mixed Waste Generator:		No
Transporter Activity:		No
Transfer Facility Activity:		No
Recycler Activity with Storage:		No
Small Quantity On-Site Burner Exemption:		No
Smelting Melting and Refining Furnace Exemption:		No
Underground Injection Control:		No
Off-Site Waste Receipt:		No
Universal Waste Indicator:		No
Universal Waste Destination Facility:		No
Federal Universal Waste:		No
Active Site Fed-Reg Treatment Storage and Disposal Facility:		Not reported
Active Site Converter Treatment storage and Disposal Facility:		Not reported
Active Site State-Reg Treatment Storage and Disposal Facility:		Not reported
Active Site State-Reg Handler:		---
Federal Facility Indicator:		Not reported
Hazardous Secondary Material Indicator:		N
Sub-Part K Indicator:		Not reported
Commercial TSD Indicator:		No
Treatment Storage and Disposal Type:		Not reported
2018 GPRA Permit Baseline:		Not on the Baseline
2018 GPRA Renewals Baseline:		Not on the Baseline
Permit Renewals Workload Universe:		Not reported
Permit Workload Universe:		Not reported
Permit Progress Universe:		Not reported
Post-Closure Workload Universe:		Not reported
Closure Workload Universe:		Not reported
202 GPRA Corrective Action Baseline:		No
Corrective Action Workload Universe:		No
Subject to Corrective Action Universe:		No
Non-TSDs Where RCRA CA has Been Imposed Universe:		No
TSDs Potentially Subject to CA Under 3004 (u)/(v) Universe:		No
TSDs Only Subject to CA under Discretionary Auth Universe:		No
Corrective Action Priority Ranking:		No NCAPS ranking
Environmental Control Indicator:		No
Institutional Control Indicator:		No
Human Exposure Controls Indicator:		N/A
Groundwater Controls Indicator:		N/A
Operating TSDF Universe:		Not reported

Map ID  
Direction  
Distance  
Elevation

MAP FINDINGS

Site

Database(s)

EDR ID Number  
EPA ID Number

**COLLEGE GROVE APARTMENTS, LLC. (Continued)**

**1026480936**

Full Enforcement Universe:	Not reported
Significant Non-Complier Universe:	No
Unaddressed Significant Non-Complier Universe:	No
Addressed Significant Non-Complier Universe:	No
Significant Non-Complier With a Compliance Schedule Universe:	No
Financial Assurance Required:	Not reported
Handler Date of Last Change:	20201008
Recognized Trader-Importer:	No
Recognized Trader-Exporter:	No
Importer of Spent Lead Acid Batteries:	No
Exporter of Spent Lead Acid Batteries:	No
Recycler Activity Without Storage:	No
Manifest Broker:	No
Sub-Part P Indicator:	No

Handler - Owner Operator:

Owner/Operator Indicator:	Owner
Owner/Operator Name:	COLLEGE GROVE APARTMENTS, LLC.
Legal Status:	Other
Date Became Current:	Not reported
Date Ended Current:	Not reported
Owner/Operator Address:	1561 RESPONSE ROAD
Owner/Operator City,State,Zip:	SACRAMENTO, CA 95815
Owner/Operator Telephone:	916-567-9500
Owner/Operator Telephone Ext:	Not reported
Owner/Operator Fax:	Not reported
Owner/Operator Email:	Not reported

Owner/Operator Indicator:	Operator
Owner/Operator Name:	TRISH GAIDUK
Legal Status:	Other
Date Became Current:	Not reported
Date Ended Current:	Not reported
Owner/Operator Address:	1561 RESPONSE ROAD
Owner/Operator City,State,Zip:	SACRAMENTO, CA 95815
Owner/Operator Telephone:	916-567-9500
Owner/Operator Telephone Ext:	Not reported
Owner/Operator Fax:	Not reported
Owner/Operator Email:	Not reported

Historic Generators:

Receive Date:	20201005
Handler Name:	COLLEGE GROVE APARTMENTS, LLC.
Federal Waste Generator Description:	Not a generator, verified
State District Owner:	Not reported
Large Quantity Handler of Universal Waste:	No
Recognized Trader Importer:	No
Recognized Trader Exporter:	No
Spent Lead Acid Battery Importer:	No
Spent Lead Acid Battery Exporter:	No
Current Record:	Yes
Non Storage Recycler Activity:	Not reported
Electronic Manifest Broker:	Not reported

Map ID  
 Direction  
 Distance  
 Elevation

MAP FINDINGS

EDR ID Number  
 EPA ID Number

---

**COLLEGE GROVE APARTMENTS, LLC. (Continued)**

**1026480936**

List of NAICS Codes and Descriptions:

NAICS Code: 531110  
 NAICS Description: LESSORS OF RESIDENTIAL BUILDINGS AND DWELLINGS

Facility Has Received Notices of Violations:

Violations: No Violations Found

Evaluation Action Summary:

Evaluations: No Evaluations Found

17  
 NE  
 < 1/8  
 0.068 mi.  
 361 ft.

**SOUTH SACRAMENTO DIALYSIS CENTER**  
**8275 BRUCEVILLE RD**  
**SACRAMENTO, CA 95823**

**HAZNET**  
**Sacramento Co. ML**  
**CERS**  
**HWTS**

**S113156844**  
**N/A**

**Relative:**  
**Lower**  
**Actual:**  
**25 ft.**

HAZNET:  
 Name: WALGREENS #12365  
 Address: 8275 BRUCEVILLE RD  
 Address 2: Not reported  
 City,State,Zip: SACRAMENTO, CA 95823  
 Contact: REBECCA LEE-GALE  
 Telephone: 7606028700  
 Mailing Name: Not reported  
 Mailing Address: 3207 GREY HAWK CT., SUITE 200

Year: 2016  
 Gepaid: CAL000345644  
 TSD EPA ID: CAD980884183  
 CA Waste Code: 352 - Other organic solids  
 Disposal Method: H141 - Storage, Bulking, And/Or Transfer Off Site--No Treatment/Reovery (H010-H129) Or (H131-H135)  
 Tons: 0.446

Year: 2016  
 Gepaid: CAL000345644  
 TSD EPA ID: CAD980884183  
 CA Waste Code: 122 - Alkaline solution without metals pH >= 12.5  
 Disposal Method: H141 - Storage, Bulking, And/Or Transfer Off Site--No Treatment/Reovery (H010-H129) Or (H131-H135)  
 Tons: 0.0035

Year: 2016  
 Gepaid: CAL000345644  
 TSD EPA ID: CAD980884183  
 CA Waste Code: 331 - Off-specification, aged or surplus organics  
 Disposal Method: H141 - Storage, Bulking, And/Or Transfer Off Site--No Treatment/Reovery (H010-H129) Or (H131-H135)  
 Tons: 0.1345

Year: 2016  
 Gepaid: CAL000345644  
 TSD EPA ID: INR000110197  
 CA Waste Code: 311 - Pharmaceutical waste  
 Disposal Method: H141 - Storage, Bulking, And/Or Transfer Off Site--No

Map ID  
Direction  
Distance  
Elevation

MAP FINDINGS

Site

Database(s)

EDR ID Number  
EPA ID Number

**SOUTH SACRAMENTO DIALYSIS CENTER (Continued)**

**S113156844**

Tons:	Treatment/Reovery (H010-H129) Or (H131-H135) 0.0005
Year:	2016
Gepaid:	CAL000345644
TSD EPA ID:	CAD980884183
CA Waste Code:	311 - Pharmaceutical waste
Disposal Method:	H141 - Storage, Bulking, And/Or Transfer Off Site--No Treatment/Reovery (H010-H129) Or (H131-H135)
Tons:	0.0065
Year:	2016
Gepaid:	CAL000345644
TSD EPA ID:	CAD980884183
CA Waste Code:	181 - Other inorganic solid waste
Disposal Method:	H141 - Storage, Bulking, And/Or Transfer Off Site--No Treatment/Reovery (H010-H129) Or (H131-H135)
Tons:	0.001
Year:	2015
Gepaid:	CAL000345644
TSD EPA ID:	CAD980884183
CA Waste Code:	311 - Pharmaceutical waste
Disposal Method:	H141 - Storage, Bulking, And/Or Transfer Off Site--No Treatment/Reovery (H010-H129) Or (H131-H135)
Tons:	0.0055
Year:	2015
Gepaid:	CAL000345644
TSD EPA ID:	CAD980884183
CA Waste Code:	122 - Alkaline solution without metals pH >= 12.5
Disposal Method:	H141 - Storage, Bulking, And/Or Transfer Off Site--No Treatment/Reovery (H010-H129) Or (H131-H135)
Tons:	0.011
Year:	2015
Gepaid:	CAL000345644
TSD EPA ID:	INR000110197
CA Waste Code:	311 - Pharmaceutical waste
Disposal Method:	H141 - Storage, Bulking, And/Or Transfer Off Site--No Treatment/Reovery (H010-H129) Or (H131-H135)
Tons:	0.001
Year:	2015
Gepaid:	CAL000345644
TSD EPA ID:	CAD980884183
CA Waste Code:	-
Disposal Method:	H141 - Storage, Bulking, And/Or Transfer Off Site--No Treatment/Reovery (H010-H129) Or (H131-H135)
Tons:	0.025

[Click this hyperlink](#) while viewing on your computer to access  
46 additional CA HAZNET: record(s) in the EDR Site Report.

Additional Info:

Year: 2016



Map ID  
Direction  
Distance  
Elevation

MAP FINDINGS

Site

Database(s)

EDR ID Number  
EPA ID Number

**SOUTH SACRAMENTO DIALYSIS CENTER (Continued)**

**S113156844**

Gen EPA ID: CAL000345644

Shipment Date: 20151203  
Creation Date: 3/2/2016 22:15:14  
Receipt Date: 20151218  
Manifest ID: 008464780FLE  
Trans EPA ID: MNS000110924  
Trans Name: STERICYCLE SPECIALTY WASTE SOLUTIONS INC  
Trans 2 EPA ID: CAR000210617  
Trans 2 Name: 21ST CENTURY ENVIRONMENTAL MANAGEMENT OF CA L/P  
TSDf EPA ID: CAD980884183  
Trans Name: GENERAL ENVIRONMENTAL MGT LLC  
TSDf Alt EPA ID: Not reported  
TSDf Alt Name: Not reported  
Waste Code Description: 311 - Pharmaceutical waste  
RCRA Code: P001  
Meth Code: H141 - Storage, Bulking, And/Or Transfer Off Site--No Treatment/Reovery (H010-H129) Or (H131-H135)

Quantity Tons: 0.0005  
Waste Quantity: 1  
Quantity Unit: P  
Additional Code 1: Not reported  
Additional Code 2: Not reported  
Additional Code 3: Not reported  
Additional Code 4: Not reported  
Additional Code 5: Not reported

Shipment Date: 20151203  
Creation Date: 3/2/2016 22:15:14  
Receipt Date: 20151218  
Manifest ID: 008464780FLE  
Trans EPA ID: MNS000110924  
Trans Name: STERICYCLE SPECIALTY WASTE SOLUTIONS INC  
Trans 2 EPA ID: CAR000210617  
Trans 2 Name: 21ST CENTURY ENVIRONMENTAL MANAGEMENT OF CA L/P  
TSDf EPA ID: CAD980884183  
Trans Name: GENERAL ENVIRONMENTAL MGT LLC  
TSDf Alt EPA ID: Not reported  
TSDf Alt Name: Not reported  
Waste Code Description: 311 - Pharmaceutical waste  
RCRA Code: D010  
Meth Code: H141 - Storage, Bulking, And/Or Transfer Off Site--No Treatment/Reovery (H010-H129) Or (H131-H135)

Quantity Tons: 0.0025  
Waste Quantity: 5  
Quantity Unit: P  
Additional Code 1: D007  
Additional Code 2: Not reported  
Additional Code 3: Not reported  
Additional Code 4: Not reported  
Additional Code 5: Not reported

Shipment Date: 20151203  
Creation Date: 3/2/2016 22:15:14  
Receipt Date: 20151218  
Manifest ID: 008464780FLE  
Trans EPA ID: MNS000110924

Map ID  
Direction  
Distance  
Elevation

MAP FINDINGS

Site

Database(s)

EDR ID Number  
EPA ID Number

**SOUTH SACRAMENTO DIALYSIS CENTER (Continued)**

**S113156844**

Trans Name: STERICYCLE SPECIALTY WASTE SOLUTIONS INC  
Trans 2 EPA ID: CAR000210617  
Trans 2 Name: 21ST CENTURY ENVIRONMENTAL MANAGEMENT OF CA L/P  
TSDf EPA ID: CAD980884183  
Trans Name: GENERAL ENVIRONMENTAL MGT LLC  
TSDf Alt EPA ID: Not reported  
TSDf Alt Name: Not reported  
Waste Code Description: 214 - Unspecified solvent mixture  
RCRA Code: D001  
Meth Code: H141 - Storage, Bulking, And/Or Transfer Off Site--No Treatment/Reovery (H010-H129) Or (H131-H135)  
  
Quantity Tons: 0.009  
Waste Quantity: 18  
Quantity Unit: P  
Additional Code 1: Not reported  
Additional Code 2: Not reported  
Additional Code 3: Not reported  
Additional Code 4: Not reported  
Additional Code 5: Not reported  
  
Shipment Date: 20151203  
Creation Date: 3/2/2016 22:15:14  
Receipt Date: 20151218  
Manifest ID: 008464780FLE  
Trans EPA ID: MNS000110924  
Trans Name: STERICYCLE SPECIALTY WASTE SOLUTIONS INC  
Trans 2 EPA ID: CAR000210617  
Trans 2 Name: 21ST CENTURY ENVIRONMENTAL MANAGEMENT OF CA L/P  
TSDf EPA ID: CAD980884183  
Trans Name: GENERAL ENVIRONMENTAL MGT LLC  
TSDf Alt EPA ID: Not reported  
TSDf Alt Name: Not reported  
Waste Code Description: 214 - Unspecified solvent mixture  
RCRA Code: D001  
Meth Code: H141 - Storage, Bulking, And/Or Transfer Off Site--No Treatment/Reovery (H010-H129) Or (H131-H135)  
  
Quantity Tons: 0.0055  
Waste Quantity: 11  
Quantity Unit: P  
Additional Code 1: Not reported  
Additional Code 2: Not reported  
Additional Code 3: Not reported  
Additional Code 4: Not reported  
Additional Code 5: Not reported  
  
Shipment Date: 20151203  
Creation Date: Not reported  
Receipt Date: Not reported  
Manifest ID: 008464780FLE  
Trans EPA ID: MNS000110924  
Trans Name: STERICYCLE SPECIALTY WASTE SOLUTIONS INC  
Trans 2 EPA ID: CAR000210617  
Trans 2 Name: 21ST CENTURY ENVIRONMENTAL MANAGEMENT OF CA L/P  
TSDf EPA ID: CAD980884183  
Trans Name: GENERAL ENVIRONMENTAL MGT LLC  
TSDf Alt EPA ID: Not reported  
TSDf Alt Name: Not reported

Map ID  
Direction  
Distance  
Elevation

MAP FINDINGS

Site

Database(s)

EDR ID Number  
EPA ID Number

**SOUTH SACRAMENTO DIALYSIS CENTER (Continued)**

**S113156844**

Waste Code Description:	331 - Off-specification, aged, or surplus organics
RCRA Code:	Not reported
Meth Code:	H141 - Storage, Bulking, And/Or Transfer Off Site--No Treatment/Reovery (H010-H129) Or (H131-H135)
Quantity Tons:	0.0445
Waste Quantity:	89
Quantity Unit:	P
Additional Code 1:	Not reported
Additional Code 2:	Not reported
Additional Code 3:	Not reported
Additional Code 4:	Not reported
Additional Code 5:	Not reported
Shipment Date:	20151203
Creation Date:	Not reported
Receipt Date:	Not reported
Manifest ID:	008464780FLE
Trans EPA ID:	MNS000110924
Trans Name:	STERICYCLE SPECIALTY WASTE SOLUTIONS INC
Trans 2 EPA ID:	CAR000210617
Trans 2 Name:	21ST CENTURY ENVIRONMENTAL MANAGEMENT OF CA L/P
TSDF EPA ID:	CAD980884183
Trans Name:	GENERAL ENVIRONMENTAL MGT LLC
TSDF Alt EPA ID:	Not reported
TSDF Alt Name:	Not reported
Waste Code Description:	- Not reported
RCRA Code:	Not reported
Meth Code:	H141 - Storage, Bulking, And/Or Transfer Off Site--No Treatment/Reovery (H010-H129) Or (H131-H135)
Quantity Tons:	0.0125
Waste Quantity:	25
Quantity Unit:	P
Additional Code 1:	Not reported
Additional Code 2:	Not reported
Additional Code 3:	Not reported
Additional Code 4:	Not reported
Additional Code 5:	Not reported
Shipment Date:	20151203
Creation Date:	Not reported
Receipt Date:	Not reported
Manifest ID:	008464780FLE
Trans EPA ID:	MNS000110924
Trans Name:	STERICYCLE SPECIALTY WASTE SOLUTIONS INC
Trans 2 EPA ID:	CAR000210617
Trans 2 Name:	21ST CENTURY ENVIRONMENTAL MANAGEMENT OF CA L/P
TSDF EPA ID:	CAD980884183
Trans Name:	GENERAL ENVIRONMENTAL MGT LLC
TSDF Alt EPA ID:	Not reported
TSDF Alt Name:	Not reported
Waste Code Description:	352 - Other organic solids
RCRA Code:	Not reported
Meth Code:	H141 - Storage, Bulking, And/Or Transfer Off Site--No Treatment/Reovery (H010-H129) Or (H131-H135)
Quantity Tons:	0.019
Waste Quantity:	38
Quantity Unit:	P

Map ID  
Direction  
Distance  
Elevation

MAP FINDINGS

Site

Database(s)

EDR ID Number  
EPA ID Number

**SOUTH SACRAMENTO DIALYSIS CENTER (Continued)**

**S113156844**

Additional Code 1:	Not reported
Additional Code 2:	Not reported
Additional Code 3:	Not reported
Additional Code 4:	Not reported
Additional Code 5:	Not reported
Shipment Date:	20150904
Creation Date:	Not reported
Receipt Date:	Not reported
Manifest ID:	008464549FLE
Trans EPA ID:	MNS000110924
Trans Name:	STERICYCLE SPECIALTY WASTE SOLUTIONS INC
Trans 2 EPA ID:	CAR000210617
Trans 2 Name:	21ST CENTURY ENVIRONMENTAL MANAGEMENT OF CA L/P
TSDf EPA ID:	CAD980884183
Trans Name:	GENERAL ENVIRONMENTAL MGT LLC
TSDf Alt EPA ID:	Not reported
TSDf Alt Name:	Not reported
Waste Code Description:	331 - Off-specification, aged, or surplus organics
RCRA Code:	Not reported
Meth Code:	H141 - Storage, Bulking, And/Or Transfer Off Site--No Treatment/Reovery (H010-H129) Or (H131-H135)
Quantity Tons:	0.086
Waste Quantity:	172
Quantity Unit:	P
Additional Code 1:	Not reported
Additional Code 2:	Not reported
Additional Code 3:	Not reported
Additional Code 4:	Not reported
Additional Code 5:	Not reported
Shipment Date:	20150904
Creation Date:	Not reported
Receipt Date:	Not reported
Manifest ID:	008464549FLE
Trans EPA ID:	MNS000110924
Trans Name:	STERICYCLE SPECIALTY WASTE SOLUTIONS INC
Trans 2 EPA ID:	CAR000210617
Trans 2 Name:	21ST CENTURY ENVIRONMENTAL MANAGEMENT OF CA L/P
TSDf EPA ID:	CAD980884183
Trans Name:	GENERAL ENVIRONMENTAL MGT LLC
TSDf Alt EPA ID:	Not reported
TSDf Alt Name:	Not reported
Waste Code Description:	- Not reported
RCRA Code:	Not reported
Meth Code:	H141 - Storage, Bulking, And/Or Transfer Off Site--No Treatment/Reovery (H010-H129) Or (H131-H135)
Quantity Tons:	0.0335
Waste Quantity:	67
Quantity Unit:	P
Additional Code 1:	Not reported
Additional Code 2:	Not reported
Additional Code 3:	Not reported
Additional Code 4:	Not reported
Additional Code 5:	Not reported
Shipment Date:	20150904

Map ID  
Direction  
Distance  
Elevation

MAP FINDINGS

Site

Database(s)

EDR ID Number  
EPA ID Number

**SOUTH SACRAMENTO DIALYSIS CENTER (Continued)**

**S113156844**

Creation Date: Not reported  
Receipt Date: Not reported  
Manifest ID: 008464549FLE  
Trans EPA ID: MNS000110924  
Trans Name: STERICYCLE SPECIALTY WASTE SOLUTIONS INC  
Trans 2 EPA ID: CAR000210617  
Trans 2 Name: 21ST CENTURY ENVIRONMENTAL MANAGEMENT OF CA L/P  
TSDf EPA ID: CAD980884183  
Trans Name: GENERAL ENVIRONMENTAL MGT LLC  
TSDf Alt EPA ID: Not reported  
TSDf Alt Name: Not reported  
Waste Code Description: 352 - Other organic solids  
RCRA Code: Not reported  
Meth Code: H141 - Storage, Bulking, And/Or Transfer Off Site--No Treatment/Reovery (H010-H129) Or (H131-H135)  
  
Quantity Tons: 0.0415  
Waste Quantity: 83  
Quantity Unit: P  
Additional Code 1: Not reported  
Additional Code 2: Not reported  
Additional Code 3: Not reported  
Additional Code 4: Not reported  
Additional Code 5: Not reported

Additional Info:

Year: 2015  
Gen EPA ID: CAL000345644

Shipment Date: 20151203  
Creation Date: 3/2/2016 22:15:14  
Receipt Date: 20151218  
Manifest ID: 008464780FLE  
Trans EPA ID: MNS000110924  
Trans Name: STERICYCLE SPECIALTY WASTE SOLUTIONS INC  
Trans 2 EPA ID: CAR000210617  
Trans 2 Name: 21ST CENTURY ENVIRONMENTAL MANAGEMENT OF CA L/P  
TSDf EPA ID: CAD980884183  
Trans Name: GENERAL ENVIRONMENTAL MGT LLC  
TSDf Alt EPA ID: Not reported  
TSDf Alt Name: Not reported  
Waste Code Description: 311 - Pharmaceutical waste  
RCRA Code: P001  
Meth Code: H141 - Storage, Bulking, And/Or Transfer Off Site--No Treatment/Reovery (H010-H129) Or (H131-H135)  
  
Quantity Tons: 0.0005  
Waste Quantity: 1  
Quantity Unit: P  
Additional Code 1: Not reported  
Additional Code 2: Not reported  
Additional Code 3: Not reported  
Additional Code 4: Not reported  
Additional Code 5: Not reported

Shipment Date: 20151203  
Creation Date: 3/2/2016 22:15:14  
Receipt Date: 20151218  
Manifest ID: 008464780FLE

Map ID  
Direction  
Distance  
Elevation

MAP FINDINGS

Site

Database(s)

EDR ID Number  
EPA ID Number

**SOUTH SACRAMENTO DIALYSIS CENTER (Continued)**

**S113156844**

Trans EPA ID: MNS000110924  
Trans Name: STERICYCLE SPECIALTY WASTE SOLUTIONS INC  
Trans 2 EPA ID: CAR000210617  
Trans 2 Name: 21ST CENTURY ENVIRONMENTAL MANAGEMENT OF CA L/P  
TSDf EPA ID: CAD980884183  
Trans Name: GENERAL ENVIRONMENTAL MGT LLC  
TSDf Alt EPA ID: Not reported  
TSDf Alt Name: Not reported  
Waste Code Description: 311 - Pharmaceutical waste  
RCRA Code: D010  
Meth Code: H141 - Storage, Bulking, And/Or Transfer Off Site--No Treatment/Reovery (H010-H129) Or (H131-H135)  
  
Quantity Tons: 0.0025  
Waste Quantity: 5  
Quantity Unit: P  
Additional Code 1: D007  
Additional Code 2: Not reported  
Additional Code 3: Not reported  
Additional Code 4: Not reported  
Additional Code 5: Not reported  
  
Shipment Date: 20151203  
Creation Date: 3/2/2016 22:15:14  
Receipt Date: 20151218  
Manifest ID: 008464780FLE  
Trans EPA ID: MNS000110924  
Trans Name: STERICYCLE SPECIALTY WASTE SOLUTIONS INC  
Trans 2 EPA ID: CAR000210617  
Trans 2 Name: 21ST CENTURY ENVIRONMENTAL MANAGEMENT OF CA L/P  
TSDf EPA ID: CAD980884183  
Trans Name: GENERAL ENVIRONMENTAL MGT LLC  
TSDf Alt EPA ID: Not reported  
TSDf Alt Name: Not reported  
Waste Code Description: 214 - Unspecified solvent mixture  
RCRA Code: D001  
Meth Code: H141 - Storage, Bulking, And/Or Transfer Off Site--No Treatment/Reovery (H010-H129) Or (H131-H135)  
  
Quantity Tons: 0.009  
Waste Quantity: 18  
Quantity Unit: P  
Additional Code 1: Not reported  
Additional Code 2: Not reported  
Additional Code 3: Not reported  
Additional Code 4: Not reported  
Additional Code 5: Not reported  
  
Shipment Date: 20151203  
Creation Date: 3/2/2016 22:15:14  
Receipt Date: 20151218  
Manifest ID: 008464780FLE  
Trans EPA ID: MNS000110924  
Trans Name: STERICYCLE SPECIALTY WASTE SOLUTIONS INC  
Trans 2 EPA ID: CAR000210617  
Trans 2 Name: 21ST CENTURY ENVIRONMENTAL MANAGEMENT OF CA L/P  
TSDf EPA ID: CAD980884183  
Trans Name: GENERAL ENVIRONMENTAL MGT LLC  
TSDf Alt EPA ID: Not reported

Map ID  
Direction  
Distance  
Elevation

MAP FINDINGS

Site

Database(s)

EDR ID Number  
EPA ID Number

**SOUTH SACRAMENTO DIALYSIS CENTER (Continued)**

**S113156844**

TSDF Alt Name:	Not reported
Waste Code Description:	214 - Unspecified solvent mixture
RCRA Code:	D001
Meth Code:	H141 - Storage, Bulking, And/Or Transfer Off Site--No Treatment/Reovery (H010-H129) Or (H131-H135)
Quantity Tons:	0.0055
Waste Quantity:	11
Quantity Unit:	P
Additional Code 1:	Not reported
Additional Code 2:	Not reported
Additional Code 3:	Not reported
Additional Code 4:	Not reported
Additional Code 5:	Not reported
Shipment Date:	20151203
Creation Date:	Not reported
Receipt Date:	Not reported
Manifest ID:	008464780FLE
Trans EPA ID:	MNS000110924
Trans Name:	STERICYCLE SPECIALTY WASTE SOLUTIONS INC
Trans 2 EPA ID:	CAR000210617
Trans 2 Name:	21ST CENTURY ENVIRONMENTAL MANAGEMENT OF CA L/P
TSDF EPA ID:	CAD980884183
Trans Name:	GENERAL ENVIRONMENTAL MGT LLC
TSDF Alt EPA ID:	Not reported
TSDF Alt Name:	Not reported
Waste Code Description:	- Not reported
RCRA Code:	Not reported
Meth Code:	H141 - Storage, Bulking, And/Or Transfer Off Site--No Treatment/Reovery (H010-H129) Or (H131-H135)
Quantity Tons:	0.0125
Waste Quantity:	25
Quantity Unit:	P
Additional Code 1:	Not reported
Additional Code 2:	Not reported
Additional Code 3:	Not reported
Additional Code 4:	Not reported
Additional Code 5:	Not reported
Shipment Date:	20151203
Creation Date:	Not reported
Receipt Date:	Not reported
Manifest ID:	008464780FLE
Trans EPA ID:	MNS000110924
Trans Name:	STERICYCLE SPECIALTY WASTE SOLUTIONS INC
Trans 2 EPA ID:	CAR000210617
Trans 2 Name:	21ST CENTURY ENVIRONMENTAL MANAGEMENT OF CA L/P
TSDF EPA ID:	CAD980884183
Trans Name:	GENERAL ENVIRONMENTAL MGT LLC
TSDF Alt EPA ID:	Not reported
TSDF Alt Name:	Not reported
Waste Code Description:	352 - Other organic solids
RCRA Code:	Not reported
Meth Code:	H141 - Storage, Bulking, And/Or Transfer Off Site--No Treatment/Reovery (H010-H129) Or (H131-H135)
Quantity Tons:	0.019
Waste Quantity:	38

Map ID  
Direction  
Distance  
Elevation

MAP FINDINGS

Site

Database(s)

EDR ID Number  
EPA ID Number

**SOUTH SACRAMENTO DIALYSIS CENTER (Continued)**

**S113156844**

Quantity Unit:	P
Additional Code 1:	Not reported
Additional Code 2:	Not reported
Additional Code 3:	Not reported
Additional Code 4:	Not reported
Additional Code 5:	Not reported
Shipment Date:	20151203
Creation Date:	Not reported
Receipt Date:	Not reported
Manifest ID:	008464780FLE
Trans EPA ID:	MNS000110924
Trans Name:	STERICYCLE SPECIALTY WASTE SOLUTIONS INC
Trans 2 EPA ID:	CAR000210617
Trans 2 Name:	21ST CENTURY ENVIRONMENTAL MANAGEMENT OF CA L/P
TSDf EPA ID:	CAD980884183
Trans Name:	GENERAL ENVIRONMENTAL MGT LLC
TSDf Alt EPA ID:	Not reported
TSDf Alt Name:	Not reported
Waste Code Description:	331 - Off-specification, aged, or surplus organics
RCRA Code:	Not reported
Meth Code:	H141 - Storage, Bulking, And/Or Transfer Off Site--No Treatment/Reovery (H010-H129) Or (H131-H135)
Quantity Tons:	0.0445
Waste Quantity:	89
Quantity Unit:	P
Additional Code 1:	Not reported
Additional Code 2:	Not reported
Additional Code 3:	Not reported
Additional Code 4:	Not reported
Additional Code 5:	Not reported
Shipment Date:	20150904
Creation Date:	Not reported
Receipt Date:	Not reported
Manifest ID:	008464549FLE
Trans EPA ID:	MNS000110924
Trans Name:	STERICYCLE SPECIALTY WASTE SOLUTIONS INC
Trans 2 EPA ID:	CAR000210617
Trans 2 Name:	21ST CENTURY ENVIRONMENTAL MANAGEMENT OF CA L/P
TSDf EPA ID:	CAD980884183
Trans Name:	GENERAL ENVIRONMENTAL MGT LLC
TSDf Alt EPA ID:	Not reported
TSDf Alt Name:	Not reported
Waste Code Description:	331 - Off-specification, aged, or surplus organics
RCRA Code:	Not reported
Meth Code:	H141 - Storage, Bulking, And/Or Transfer Off Site--No Treatment/Reovery (H010-H129) Or (H131-H135)
Quantity Tons:	0.086
Waste Quantity:	172
Quantity Unit:	P
Additional Code 1:	Not reported
Additional Code 2:	Not reported
Additional Code 3:	Not reported
Additional Code 4:	Not reported
Additional Code 5:	Not reported



Map ID  
Direction  
Distance  
Elevation

MAP FINDINGS

Site

Database(s)

EDR ID Number  
EPA ID Number

**SOUTH SACRAMENTO DIALYSIS CENTER (Continued)**

**S113156844**

Shipment Date: 20150904  
Creation Date: Not reported  
Receipt Date: Not reported  
Manifest ID: 008464549FLE  
Trans EPA ID: MNS000110924  
Trans Name: STERICYCLE SPECIALTY WASTE SOLUTIONS INC  
Trans 2 EPA ID: CAR000210617  
Trans 2 Name: 21ST CENTURY ENVIRONMENTAL MANAGEMENT OF CA L/P  
TSDf EPA ID: CAD980884183  
Trans Name: GENERAL ENVIRONMENTAL MGT LLC  
TSDf Alt EPA ID: Not reported  
TSDf Alt Name: Not reported  
Waste Code Description: - Not reported  
RCRA Code: Not reported  
Meth Code: H141 - Storage, Bulking, And/Or Transfer Off Site--No Treatment/Reovery (H010-H129) Or (H131-H135)  
  
Quantity Tons: 0.0335  
Waste Quantity: 67  
Quantity Unit: P  
Additional Code 1: Not reported  
Additional Code 2: Not reported  
Additional Code 3: Not reported  
Additional Code 4: Not reported  
Additional Code 5: Not reported

Shipment Date: 20150904  
Creation Date: Not reported  
Receipt Date: Not reported  
Manifest ID: 008464549FLE  
Trans EPA ID: MNS000110924  
Trans Name: STERICYCLE SPECIALTY WASTE SOLUTIONS INC  
Trans 2 EPA ID: CAR000210617  
Trans 2 Name: 21ST CENTURY ENVIRONMENTAL MANAGEMENT OF CA L/P  
TSDf EPA ID: CAD980884183  
Trans Name: GENERAL ENVIRONMENTAL MGT LLC  
TSDf Alt EPA ID: Not reported  
TSDf Alt Name: Not reported  
Waste Code Description: 352 - Other organic solids  
RCRA Code: Not reported  
Meth Code: H141 - Storage, Bulking, And/Or Transfer Off Site--No Treatment/Reovery (H010-H129) Or (H131-H135)  
  
Quantity Tons: 0.0415  
Waste Quantity: 83  
Quantity Unit: P  
Additional Code 1: Not reported  
Additional Code 2: Not reported  
Additional Code 3: Not reported  
Additional Code 4: Not reported  
Additional Code 5: Not reported

Additional Info:  
Year: 2014  
Gen EPA ID: CAL000345644

Shipment Date: 20141209  
Creation Date: Not reported  
Receipt Date: Not reported

Map ID  
Direction  
Distance  
Elevation

MAP FINDINGS

Site

Database(s)

EDR ID Number  
EPA ID Number

**SOUTH SACRAMENTO DIALYSIS CENTER (Continued)**

**S113156844**

Manifest ID: 007228173FLE  
Trans EPA ID: MNS000110924  
Trans Name: STERICYCLE SPECIALTY WASTE SOLUTIONS INC  
Trans 2 EPA ID: Not reported  
Trans 2 Name: Not reported  
TSDf EPA ID: CAD980884183  
Trans Name: GENERAL ENVIRONMENTAL MGT LLC  
TSDf Alt EPA ID: Not reported  
TSDf Alt Name: Not reported  
Waste Code Description: 181 - Other inorganic solid waste Organics  
RCRA Code: Not reported  
Meth Code: H141 - Storage, Bulking, And/Or Transfer Off Site--No Treatment/Reovery (H010-H129) Or (H131-H135)

Quantity Tons: 0.0215  
Waste Quantity: 43  
Quantity Unit: P  
Additional Code 1: Not reported  
Additional Code 2: Not reported  
Additional Code 3: Not reported  
Additional Code 4: Not reported  
Additional Code 5: Not reported

Shipment Date: 20141209  
Creation Date: Not reported  
Receipt Date: Not reported  
Manifest ID: 007228173FLE  
Trans EPA ID: MNS000110924  
Trans Name: STERICYCLE SPECIALTY WASTE SOLUTIONS INC  
Trans 2 EPA ID: Not reported  
Trans 2 Name: Not reported  
TSDf EPA ID: CAD980884183  
Trans Name: GENERAL ENVIRONMENTAL MGT LLC  
TSDf Alt EPA ID: Not reported  
TSDf Alt Name: Not reported  
Waste Code Description: - Not reported  
RCRA Code: Not reported  
Meth Code: H141 - Storage, Bulking, And/Or Transfer Off Site--No Treatment/Reovery (H010-H129) Or (H131-H135)

Quantity Tons: 0.021  
Waste Quantity: 42  
Quantity Unit: P  
Additional Code 1: Not reported  
Additional Code 2: Not reported  
Additional Code 3: Not reported  
Additional Code 4: Not reported  
Additional Code 5: Not reported

Shipment Date: 20141209  
Creation Date: Not reported  
Receipt Date: Not reported  
Manifest ID: 007228173FLE  
Trans EPA ID: MNS000110924  
Trans Name: STERICYCLE SPECIALTY WASTE SOLUTIONS INC  
Trans 2 EPA ID: Not reported  
Trans 2 Name: Not reported  
TSDf EPA ID: CAD980884183  
Trans Name: GENERAL ENVIRONMENTAL MGT LLC

Map ID  
Direction  
Distance  
Elevation

MAP FINDINGS

Site

Database(s)

EDR ID Number  
EPA ID Number

**SOUTH SACRAMENTO DIALYSIS CENTER (Continued)**

**S113156844**

TSDf Alt EPA ID:	Not reported
TSDf Alt Name:	Not reported
Waste Code Description:	214 - Unspecified solvent mixture
RCRA Code:	Not reported
Meth Code:	H141 - Storage, Bulking, And/Or Transfer Off Site--No Treatment/Reovery (H010-H129) Or (H131-H135)
Quantity Tons:	0.027
Waste Quantity:	54
Quantity Unit:	P
Additional Code 1:	Not reported
Additional Code 2:	Not reported
Additional Code 3:	Not reported
Additional Code 4:	Not reported
Additional Code 5:	Not reported
Shipment Date:	20141209
Creation Date:	6/25/2015 22:15:06
Receipt Date:	20150102
Manifest ID:	007228172FLE
Trans EPA ID:	MNS000110924
Trans Name:	STERICYCLE SPECIALTY WASTE SOLUTIONS INC
Trans 2 EPA ID:	CAR000210617
Trans 2 Name:	21ST CENTURY ENVIRONMENTAL MANAGEMENT CA LP
TSDf EPA ID:	INR000110197
Trans Name:	STERICYCLE INC
TSDf Alt EPA ID:	Not reported
TSDf Alt Name:	Not reported
Waste Code Description:	311 - Pharmaceutical waste
RCRA Code:	Not reported
Meth Code:	H141 - Storage, Bulking, And/Or Transfer Off Site--No Treatment/Reovery (H010-H129) Or (H131-H135)
Quantity Tons:	0.0005
Waste Quantity:	1
Quantity Unit:	P
Additional Code 1:	Not reported
Additional Code 2:	Not reported
Additional Code 3:	Not reported
Additional Code 4:	Not reported
Additional Code 5:	Not reported
Shipment Date:	20141209
Creation Date:	2/24/2015 22:15:05
Receipt Date:	20141212
Manifest ID:	007228173FLE
Trans EPA ID:	MNS000110924
Trans Name:	STERICYCLE SPECIALTY WASTE SOLUTIONS INC
Trans 2 EPA ID:	Not reported
Trans 2 Name:	Not reported
TSDf EPA ID:	CAD980884183
Trans Name:	GENERAL ENVIRONMENTAL MGT LLC
TSDf Alt EPA ID:	Not reported
TSDf Alt Name:	Not reported
Waste Code Description:	214 - Unspecified solvent mixture
RCRA Code:	D001
Meth Code:	H141 - Storage, Bulking, And/Or Transfer Off Site--No Treatment/Reovery (H010-H129) Or (H131-H135)
Quantity Tons:	0.0105

Map ID  
Direction  
Distance  
Elevation

MAP FINDINGS

Site

Database(s)

EDR ID Number  
EPA ID Number

**SOUTH SACRAMENTO DIALYSIS CENTER (Continued)**

**S113156844**

Waste Quantity: 21  
Quantity Unit: P  
Additional Code 1: Not reported  
Additional Code 2: Not reported  
Additional Code 3: Not reported  
Additional Code 4: Not reported  
Additional Code 5: Not reported

Shipment Date: 20141209  
Creation Date: Not reported  
Receipt Date: Not reported  
Manifest ID: 007228173FLE  
Trans EPA ID: MNS000110924  
Trans Name: STERICYCLE SPECIALTY WASTE SOLUTIONS INC  
Trans 2 EPA ID: Not reported  
Trans 2 Name: Not reported  
TSDf EPA ID: CAD980884183  
Trans Name: GENERAL ENVIRONMENTAL MGT LLC  
TSDf Alt EPA ID: Not reported  
TSDf Alt Name: Not reported  
Waste Code Description: 141 - Off-specification, aged, or surplus inorganics  
RCRA Code: Not reported  
Meth Code: H141 - Storage, Bulking, And/Or Transfer Off Site--No Treatment/Reovery (H010-H129) Or (H131-H135)

Quantity Tons: 0.0735  
Waste Quantity: 147  
Quantity Unit: P  
Additional Code 1: Not reported  
Additional Code 2: Not reported  
Additional Code 3: Not reported  
Additional Code 4: Not reported  
Additional Code 5: Not reported

Shipment Date: 20141209  
Creation Date: 2/24/2015 22:15:05  
Receipt Date: 20141212  
Manifest ID: 007228173FLE  
Trans EPA ID: MNS000110924  
Trans Name: STERICYCLE SPECIALTY WASTE SOLUTIONS INC  
Trans 2 EPA ID: Not reported  
Trans 2 Name: Not reported  
TSDf EPA ID: CAD980884183  
Trans Name: GENERAL ENVIRONMENTAL MGT LLC  
TSDf Alt EPA ID: Not reported  
TSDf Alt Name: Not reported  
Waste Code Description: 311 - Pharmaceutical waste  
RCRA Code: P001  
Meth Code: H141 - Storage, Bulking, And/Or Transfer Off Site--No Treatment/Reovery (H010-H129) Or (H131-H135)

Quantity Tons: 0.0005  
Waste Quantity: 1  
Quantity Unit: P  
Additional Code 1: Not reported  
Additional Code 2: Not reported  
Additional Code 3: Not reported  
Additional Code 4: Not reported  
Additional Code 5: Not reported

Map ID  
Direction  
Distance  
Elevation

MAP FINDINGS

Site

Database(s)

EDR ID Number  
EPA ID Number

**SOUTH SACRAMENTO DIALYSIS CENTER (Continued)**

**S113156844**

Shipment Date: 20141209  
Creation Date: 2/24/2015 22:15:05  
Receipt Date: 20141212  
Manifest ID: 007228173FLE  
Trans EPA ID: MNS000110924  
Trans Name: STERICYCLE SPECIALTY WASTE SOLUTIONS INC  
Trans 2 EPA ID: Not reported  
Trans 2 Name: Not reported  
TSDf EPA ID: CAD980884183  
Trans Name: GENERAL ENVIRONMENTAL MGT LLC  
TSDf Alt EPA ID: Not reported  
TSDf Alt Name: Not reported  
Waste Code Description: 311 - Pharmaceutical waste  
RCRA Code: D010  
Meth Code: H141 - Storage, Bulking, And/Or Transfer Off Site--No Treatment/Reovery (H010-H129) Or (H131-H135)  
  
Quantity Tons: 0.002  
Waste Quantity: 4  
Quantity Unit: P  
Additional Code 1: D007  
Additional Code 2: Not reported  
Additional Code 3: Not reported  
Additional Code 4: Not reported  
Additional Code 5: Not reported

Shipment Date: 20141209  
Creation Date: Not reported  
Receipt Date: Not reported  
Manifest ID: 007228173FLE  
Trans EPA ID: MNS000110924  
Trans Name: STERICYCLE SPECIALTY WASTE SOLUTIONS INC  
Trans 2 EPA ID: Not reported  
Trans 2 Name: Not reported  
TSDf EPA ID: CAD980884183  
Trans Name: GENERAL ENVIRONMENTAL MGT LLC  
TSDf Alt EPA ID: Not reported  
TSDf Alt Name: Not reported  
Waste Code Description: 181 - Other inorganic solid waste Organics  
RCRA Code: Not reported  
Meth Code: H141 - Storage, Bulking, And/Or Transfer Off Site--No Treatment/Reovery (H010-H129) Or (H131-H135)  
  
Quantity Tons: 0.048  
Waste Quantity: 96  
Quantity Unit: P  
Additional Code 1: Not reported  
Additional Code 2: Not reported  
Additional Code 3: Not reported  
Additional Code 4: Not reported  
Additional Code 5: Not reported

Shipment Date: 20141209  
Creation Date: 6/25/2015 22:15:06  
Receipt Date: 20150102  
Manifest ID: 007228172FLE  
Trans EPA ID: MNS000110924  
Trans Name: STERICYCLE SPECIALTY WASTE SOLUTIONS INC  
Trans 2 EPA ID: CAR000210617

Map ID  
Direction  
Distance  
Elevation

MAP FINDINGS

Site

Database(s)

EDR ID Number  
EPA ID Number

**SOUTH SACRAMENTO DIALYSIS CENTER (Continued)**

**S113156844**

Trans 2 Name: 21ST CENTURY ENVIRONMENTAL MANAGEMENT CA LP  
TSDf EPA ID: INR000110197  
Trans Name: STERICYCLE INC  
TSDf Alt EPA ID: Not reported  
TSDf Alt Name: Not reported  
Waste Code Description: 311 - Pharmaceutical waste  
RCRA Code: Not reported  
Meth Code: H141 - Storage, Bulking, And/Or Transfer Off Site--No  
Treatment/Reovery (H010-H129) Or (H131-H135)  
Quantity Tons: 0.0005  
Waste Quantity: 1  
Quantity Unit: P  
Additional Code 1: Not reported  
Additional Code 2: Not reported  
Additional Code 3: Not reported  
Additional Code 4: Not reported  
Additional Code 5: Not reported

Additional Info:

Year: 2013  
Gen EPA ID: CAL000345644

Shipment Date: 20130704  
Creation Date: Not reported  
Receipt Date: Not reported  
Manifest ID: 005063129FLE  
Trans EPA ID: MNS000110924  
Trans Name: STERICYCLE SPECIALTY WASTE SOLUTIONS INC  
Trans 2 EPA ID: NED986382133  
Trans 2 Name: SMITH SYSTEMS TRANSPORTATION INC  
TSDf EPA ID: INR000110197  
Trans Name: STERICYCLE INC  
TSDf Alt EPA ID: Not reported  
TSDf Alt Name: Not reported  
Waste Code Description: - Not reported  
RCRA Code: Not reported  
Meth Code: - Not reported  
Quantity Tons: 0.0015  
Waste Quantity: 3  
Quantity Unit: P  
Additional Code 1: Not reported  
Additional Code 2: Not reported  
Additional Code 3: Not reported  
Additional Code 4: Not reported  
Additional Code 5: Not reported

Shipment Date: 20130704  
Creation Date: Not reported  
Receipt Date: Not reported  
Manifest ID: 005063129FLE  
Trans EPA ID: MNS000110924  
Trans Name: STERICYCLE SPECIALTY WASTE SOLUTIONS INC  
Trans 2 EPA ID: NED986382133  
Trans 2 Name: SMITH SYSTEMS TRANSPORTATION INC  
TSDf EPA ID: INR000110197  
Trans Name: STERICYCLE INC  
TSDf Alt EPA ID: Not reported

Map ID  
Direction  
Distance  
Elevation

MAP FINDINGS

Site

Database(s)

EDR ID Number  
EPA ID Number

**SOUTH SACRAMENTO DIALYSIS CENTER (Continued)**

**S113156844**

TSDF Alt Name:	Not reported
Waste Code Description:	331 - Off-specification, aged, or surplus organics
RCRA Code:	Not reported
Meth Code:	- Not reported
Quantity Tons:	0.0355
Waste Quantity:	71
Quantity Unit:	P
Additional Code 1:	Not reported
Additional Code 2:	Not reported
Additional Code 3:	Not reported
Additional Code 4:	Not reported
Additional Code 5:	Not reported
Shipment Date:	20130704
Creation Date:	Not reported
Receipt Date:	Not reported
Manifest ID:	005063129FLE
Trans EPA ID:	MNS000110924
Trans Name:	STERICYCLE SPECIALTY WASTE SOLUTIONS INC
Trans 2 EPA ID:	NED986382133
Trans 2 Name:	SMITH SYSTEMS TRANSPORTATION INC
TSDF EPA ID:	INR000110197
Trans Name:	STERICYCLE INC
TSDF Alt EPA ID:	Not reported
TSDF Alt Name:	Not reported
Waste Code Description:	331 - Off-specification, aged, or surplus organics
RCRA Code:	Not reported
Meth Code:	- Not reported
Quantity Tons:	0.043
Waste Quantity:	86
Quantity Unit:	P
Additional Code 1:	Not reported
Additional Code 2:	Not reported
Additional Code 3:	Not reported
Additional Code 4:	Not reported
Additional Code 5:	Not reported
Shipment Date:	20130704
Creation Date:	Not reported
Receipt Date:	Not reported
Manifest ID:	005063129FLE
Trans EPA ID:	MNS000110924
Trans Name:	STERICYCLE SPECIALTY WASTE SOLUTIONS INC
Trans 2 EPA ID:	NED986382133
Trans 2 Name:	SMITH SYSTEMS TRANSPORTATION INC
TSDF EPA ID:	INR000110197
Trans Name:	STERICYCLE INC
TSDF Alt EPA ID:	Not reported
TSDF Alt Name:	Not reported
Waste Code Description:	- Not reported
RCRA Code:	Not reported
Meth Code:	- Not reported
Quantity Tons:	0.006
Waste Quantity:	12
Quantity Unit:	P
Additional Code 1:	Not reported
Additional Code 2:	Not reported

Map ID  
Direction  
Distance  
Elevation

MAP FINDINGS

Site

Database(s)

EDR ID Number  
EPA ID Number

**SOUTH SACRAMENTO DIALYSIS CENTER (Continued)**

**S113156844**

Additional Code 3:	Not reported
Additional Code 4:	Not reported
Additional Code 5:	Not reported
Shipment Date:	20130704
Creation Date:	11/8/2013 22:15:06
Receipt Date:	20130725
Manifest ID:	005063129FLE
Trans EPA ID:	MNS000110924
Trans Name:	STERICYCLE SPECIALTY WASTE SOLUTIONS INC
Trans 2 EPA ID:	NED986382133
Trans 2 Name:	SMITH SYSTEMS TRANSPORTATION INC
TSDf EPA ID:	INR000110197
Trans Name:	STERICYCLE INC
TSDf Alt EPA ID:	Not reported
TSDf Alt Name:	Not reported
Waste Code Description:	311 - Pharmaceutical waste
RCRA Code:	P001
Meth Code:	H141 - Storage, Bulking, And/Or Transfer Off Site--No Treatment/Reovery (H010-H129) Or (H131-H135)
Quantity Tons:	0.0005
Waste Quantity:	1
Quantity Unit:	P
Additional Code 1:	Not reported
Additional Code 2:	Not reported
Additional Code 3:	Not reported
Additional Code 4:	Not reported
Additional Code 5:	Not reported
Shipment Date:	20130704
Creation Date:	11/8/2013 22:15:06
Receipt Date:	20130725
Manifest ID:	005063129FLE
Trans EPA ID:	MNS000110924
Trans Name:	STERICYCLE SPECIALTY WASTE SOLUTIONS INC
Trans 2 EPA ID:	NED986382133
Trans 2 Name:	SMITH SYSTEMS TRANSPORTATION INC
TSDf EPA ID:	INR000110197
Trans Name:	STERICYCLE INC
TSDf Alt EPA ID:	Not reported
TSDf Alt Name:	Not reported
Waste Code Description:	311 - Pharmaceutical waste
RCRA Code:	D010
Meth Code:	H141 - Storage, Bulking, And/Or Transfer Off Site--No Treatment/Reovery (H010-H129) Or (H131-H135)
Quantity Tons:	0.0005
Waste Quantity:	1
Quantity Unit:	P
Additional Code 1:	D007
Additional Code 2:	Not reported
Additional Code 3:	Not reported
Additional Code 4:	Not reported
Additional Code 5:	Not reported
Shipment Date:	20130704
Creation Date:	11/8/2013 22:15:06
Receipt Date:	20130725



Map ID  
Direction  
Distance  
Elevation

MAP FINDINGS

Site

Database(s)

EDR ID Number  
EPA ID Number

**SOUTH SACRAMENTO DIALYSIS CENTER (Continued)**

**S113156844**

Manifest ID: 005063129FLE  
Trans EPA ID: MNS000110924  
Trans Name: STERICYCLE SPECIALTY WASTE SOLUTIONS INC  
Trans 2 EPA ID: NED986382133  
Trans 2 Name: SMITH SYSTEMS TRANSPORTATION INC  
TSDf EPA ID: INR000110197  
Trans Name: STERICYCLE INC  
TSDf Alt EPA ID: Not reported  
TSDf Alt Name: Not reported  
Waste Code Description: 131 - Aqueous solution (2 < pH < 12.5) containing reactive anions (azide, bromate, chlorate, cyanide, fluoride, hypochlorite, nitrite, perchlorate, and sulfide anions)

RCRA Code: D001  
Meth Code: H141 - Storage, Bulking, And/Or Transfer Off Site--No Treatment/Reovery (H010-H129) Or (H131-H135)

Quantity Tons: 0.002  
Waste Quantity: 4  
Quantity Unit: P  
Additional Code 1: Not reported  
Additional Code 2: Not reported  
Additional Code 3: Not reported  
Additional Code 4: Not reported  
Additional Code 5: Not reported

Shipment Date: 20130704  
Creation Date: 11/8/2013 22:15:06  
Receipt Date: 20130725  
Manifest ID: 005063129FLE  
Trans EPA ID: MNS000110924  
Trans Name: STERICYCLE SPECIALTY WASTE SOLUTIONS INC  
Trans 2 EPA ID: NED986382133  
Trans 2 Name: SMITH SYSTEMS TRANSPORTATION INC  
TSDf EPA ID: INR000110197  
Trans Name: STERICYCLE INC  
TSDf Alt EPA ID: Not reported  
TSDf Alt Name: Not reported  
Waste Code Description: 214 - Unspecified solvent mixture  
RCRA Code: D001  
Meth Code: H141 - Storage, Bulking, And/Or Transfer Off Site--No Treatment/Reovery (H010-H129) Or (H131-H135)

Quantity Tons: 0.002  
Waste Quantity: 4  
Quantity Unit: P  
Additional Code 1: Not reported  
Additional Code 2: Not reported  
Additional Code 3: Not reported  
Additional Code 4: Not reported  
Additional Code 5: Not reported

Shipment Date: 20130403  
Creation Date: 8/23/2013 22:15:13  
Receipt Date: 20130422  
Manifest ID: 005801402FLE  
Trans EPA ID: MNS000110924  
Trans Name: STERICYCLE SPECIALTY WASTE SOLUTIONS INC  
Trans 2 EPA ID: NED986382133  
Trans 2 Name: SMITH SYSTEMS TRANSPORTATION INC

Map ID  
Direction  
Distance  
Elevation

MAP FINDINGS

Site

Database(s)

EDR ID Number  
EPA ID Number

**SOUTH SACRAMENTO DIALYSIS CENTER (Continued)**

**S113156844**

TSDF EPA ID: INR000110197  
Trans Name: STERICYCLE INC  
TSDF Alt EPA ID: Not reported  
TSDF Alt Name: Not reported  
Waste Code Description: 214 - Unspecified solvent mixture  
RCRA Code: D001  
Meth Code: H141 - Storage, Bulking, And/Or Transfer Off Site--No Treatment/Reovery (H010-H129) Or (H131-H135)  
Quantity Tons: 0.0085  
Waste Quantity: 17  
Quantity Unit: P  
Additional Code 1: Not reported  
Additional Code 2: Not reported  
Additional Code 3: Not reported  
Additional Code 4: Not reported  
Additional Code 5: Not reported

Shipment Date: 20130403  
Creation Date: Not reported  
Receipt Date: Not reported  
Manifest ID: 005801402FLE  
Trans EPA ID: MNS000110924  
Trans Name: STERICYCLE SPECIALTY WASTE SOLUTIONS INC  
Trans 2 EPA ID: NED986382133  
Trans 2 Name: SMITH SYSTEMS TRANSPORTATION INC  
TSDF EPA ID: INR000110197  
Trans Name: STERICYCLE INC  
TSDF Alt EPA ID: Not reported  
TSDF Alt Name: Not reported  
Waste Code Description: - Not reported  
RCRA Code: Not reported  
Meth Code: - Not reported  
Quantity Tons: 0.003  
Waste Quantity: 6  
Quantity Unit: P  
Additional Code 1: Not reported  
Additional Code 2: Not reported  
Additional Code 3: Not reported  
Additional Code 4: Not reported  
Additional Code 5: Not reported

Additional Info:  
Year: 2012  
Gen EPA ID: CAL000345644

Shipment Date: 20121214  
Creation Date: Not reported  
Receipt Date: Not reported  
Manifest ID: 005505384FLE  
Trans EPA ID: MNS000110924  
Trans Name: STERICYCLE SPECIALTY WASTE SOLUTIONS INC  
Trans 2 EPA ID: NED986382133  
Trans 2 Name: SMITH SYSTEMS TRANSPORTATION INC  
TSDF EPA ID: INR000110197  
Trans Name: STERICYCLE INC  
TSDF Alt EPA ID: Not reported  
TSDF Alt Name: Not reported

Map ID  
Direction  
Distance  
Elevation

MAP FINDINGS

Site

Database(s)

EDR ID Number  
EPA ID Number

**SOUTH SACRAMENTO DIALYSIS CENTER (Continued)**

**S113156844**

Waste Code Description:	- Not reported
RCRA Code:	Not reported
Meth Code:	- Not reported
Quantity Tons:	0.012
Waste Quantity:	24
Quantity Unit:	P
Additional Code 1:	Not reported
Additional Code 2:	Not reported
Additional Code 3:	Not reported
Additional Code 4:	Not reported
Additional Code 5:	Not reported
Shipment Date:	20121214
Creation Date:	Not reported
Receipt Date:	Not reported
Manifest ID:	005505384FLE
Trans EPA ID:	MNS000110924
Trans Name:	STERICYCLE SPECIALTY WASTE SOLUTIONS INC
Trans 2 EPA ID:	NED986382133
Trans 2 Name:	SMITH SYSTEMS TRANSPORTATION INC
TSDf EPA ID:	INR000110197
Trans Name:	STERICYCLE INC
TSDf Alt EPA ID:	Not reported
TSDf Alt Name:	Not reported
Waste Code Description:	- Not reported
RCRA Code:	Not reported
Meth Code:	- Not reported
Quantity Tons:	0.0075
Waste Quantity:	15
Quantity Unit:	P
Additional Code 1:	Not reported
Additional Code 2:	Not reported
Additional Code 3:	Not reported
Additional Code 4:	Not reported
Additional Code 5:	Not reported
Shipment Date:	20121214
Creation Date:	5/3/2013 22:15:23
Receipt Date:	20130110
Manifest ID:	005505384FLE
Trans EPA ID:	MNS000110924
Trans Name:	STERICYCLE SPECIALTY WASTE SOLUTIONS INC
Trans 2 EPA ID:	NED986382133
Trans 2 Name:	SMITH SYSTEMS TRANSPORTATION INC
TSDf EPA ID:	INR000110197
Trans Name:	STERICYCLE INC
TSDf Alt EPA ID:	Not reported
TSDf Alt Name:	Not reported
Waste Code Description:	311 - Pharmaceutical waste
RCRA Code:	P001
Meth Code:	H141 - Storage, Bulking, And/Or Transfer Off Site--No Treatment/Reovery (H010-H129) Or (H131-H135)
Quantity Tons:	0.0005
Waste Quantity:	1
Quantity Unit:	P
Additional Code 1:	Not reported
Additional Code 2:	Not reported

Map ID  
Direction  
Distance  
Elevation

MAP FINDINGS

Site

Database(s)

EDR ID Number  
EPA ID Number

**SOUTH SACRAMENTO DIALYSIS CENTER (Continued)**

**S113156844**

Additional Code 3:	Not reported
Additional Code 4:	Not reported
Additional Code 5:	Not reported
Shipment Date:	20121214
Creation Date:	5/3/2013 22:15:23
Receipt Date:	20130110
Manifest ID:	005505384FLE
Trans EPA ID:	MNS000110924
Trans Name:	STERICYCLE SPECIALTY WASTE SOLUTIONS INC
Trans 2 EPA ID:	NED986382133
Trans 2 Name:	SMITH SYSTEMS TRANSPORTATION INC
TSDf EPA ID:	INR000110197
Trans Name:	STERICYCLE INC
TSDf Alt EPA ID:	Not reported
TSDf Alt Name:	Not reported
Waste Code Description:	122 - Alkaline solution without metals (pH > 12.5
RCRA Code:	D002
Meth Code:	H141 - Storage, Bulking, And/Or Transfer Off Site--No Treatment/Reovery (H010-H129) Or (H131-H135)
Quantity Tons:	0.03
Waste Quantity:	60
Quantity Unit:	P
Additional Code 1:	Not reported
Additional Code 2:	Not reported
Additional Code 3:	Not reported
Additional Code 4:	Not reported
Additional Code 5:	Not reported
Shipment Date:	20121214
Creation Date:	5/3/2013 22:15:23
Receipt Date:	20130110
Manifest ID:	005505384FLE
Trans EPA ID:	MNS000110924
Trans Name:	STERICYCLE SPECIALTY WASTE SOLUTIONS INC
Trans 2 EPA ID:	NED986382133
Trans 2 Name:	SMITH SYSTEMS TRANSPORTATION INC
TSDf EPA ID:	INR000110197
Trans Name:	STERICYCLE INC
TSDf Alt EPA ID:	Not reported
TSDf Alt Name:	Not reported
Waste Code Description:	214 - Unspecified solvent mixture
RCRA Code:	D001
Meth Code:	H141 - Storage, Bulking, And/Or Transfer Off Site--No Treatment/Reovery (H010-H129) Or (H131-H135)
Quantity Tons:	0.007
Waste Quantity:	14
Quantity Unit:	P
Additional Code 1:	Not reported
Additional Code 2:	Not reported
Additional Code 3:	Not reported
Additional Code 4:	Not reported
Additional Code 5:	Not reported
Shipment Date:	20121214
Creation Date:	5/3/2013 22:15:23
Receipt Date:	20130110

Map ID  
Direction  
Distance  
Elevation

MAP FINDINGS

Site

Database(s)

EDR ID Number  
EPA ID Number

**SOUTH SACRAMENTO DIALYSIS CENTER (Continued)**

**S113156844**

Manifest ID:	005505384FLE
Trans EPA ID:	MNS000110924
Trans Name:	STERICYCLE SPECIALTY WASTE SOLUTIONS INC
Trans 2 EPA ID:	NED986382133
Trans 2 Name:	SMITH SYSTEMS TRANSPORTATION INC
TSDf EPA ID:	INR000110197
Trans Name:	STERICYCLE INC
TSDf Alt EPA ID:	Not reported
TSDf Alt Name:	Not reported
Waste Code Description:	214 - Unspecified solvent mixture
RCRA Code:	D001
Meth Code:	H141 - Storage, Bulking, And/Or Transfer Off Site--No Treatment/Reovery (H010-H129) Or (H131-H135)
Quantity Tons:	0.006
Waste Quantity:	12
Quantity Unit:	P
Additional Code 1:	Not reported
Additional Code 2:	Not reported
Additional Code 3:	Not reported
Additional Code 4:	Not reported
Additional Code 5:	Not reported
Shipment Date:	20121214
Creation Date:	Not reported
Receipt Date:	Not reported
Manifest ID:	005505384FLE
Trans EPA ID:	MNS000110924
Trans Name:	STERICYCLE SPECIALTY WASTE SOLUTIONS INC
Trans 2 EPA ID:	NED986382133
Trans 2 Name:	SMITH SYSTEMS TRANSPORTATION INC
TSDf EPA ID:	INR000110197
Trans Name:	STERICYCLE INC
TSDf Alt EPA ID:	Not reported
TSDf Alt Name:	Not reported
Waste Code Description:	- Not reported
RCRA Code:	Not reported
Meth Code:	- Not reported
Quantity Tons:	0.0005
Waste Quantity:	1
Quantity Unit:	P
Additional Code 1:	Not reported
Additional Code 2:	Not reported
Additional Code 3:	Not reported
Additional Code 4:	Not reported
Additional Code 5:	Not reported
Shipment Date:	20121214
Creation Date:	Not reported
Receipt Date:	Not reported
Manifest ID:	005505384FLE
Trans EPA ID:	MNS000110924
Trans Name:	STERICYCLE SPECIALTY WASTE SOLUTIONS INC
Trans 2 EPA ID:	NED986382133
Trans 2 Name:	SMITH SYSTEMS TRANSPORTATION INC
TSDf EPA ID:	INR000110197
Trans Name:	STERICYCLE INC
TSDf Alt EPA ID:	Not reported

Map ID  
Direction  
Distance  
Elevation

MAP FINDINGS

Site

Database(s)

EDR ID Number  
EPA ID Number

**SOUTH SACRAMENTO DIALYSIS CENTER (Continued)**

**S113156844**

TSDF Alt Name: Not reported  
Waste Code Description: 311 - Pharmaceutical waste  
RCRA Code: P075  
Meth Code: H141 - Storage, Bulking, And/Or Transfer Off Site--No Treatment/Reovery (H010-H129) Or (H131-H135)  
Quantity Tons: 0.0005  
Waste Quantity: 1  
Quantity Unit: P  
Additional Code 1: P001  
Additional Code 2: Not reported  
Additional Code 3: Not reported  
Additional Code 4: Not reported  
Additional Code 5: Not reported

Shipment Date: 20121214  
Creation Date: Not reported  
Receipt Date: Not reported  
Manifest ID: 005505384FLE  
Trans EPA ID: MNS000110924  
Trans Name: STERICYCLE SPECIALTY WASTE SOLUTIONS INC  
Trans 2 EPA ID: NED986382133  
Trans 2 Name: SMITH SYSTEMS TRANSPORTATION INC  
TSDF EPA ID: INR000110197  
Trans Name: STERICYCLE INC  
TSDF Alt EPA ID: Not reported  
TSDF Alt Name: Not reported  
Waste Code Description: 135 - Unspecified aqueous solution  
RCRA Code: Not reported  
Meth Code: - Not reported  
Quantity Tons: 0.039  
Waste Quantity: 78  
Quantity Unit: P  
Additional Code 1: Not reported  
Additional Code 2: Not reported  
Additional Code 3: Not reported  
Additional Code 4: Not reported  
Additional Code 5: Not reported

Shipment Date: 20120912  
Creation Date: Not reported  
Receipt Date: Not reported  
Manifest ID: 004511290FLE  
Trans EPA ID: MNS000110924  
Trans Name: STERICYCLE SPECIALTY WASTE SOLUTIONS INC  
Trans 2 EPA ID: NED986382133  
Trans 2 Name: SMITH SYSTEMS TRANSPORTATION INC  
TSDF EPA ID: INR000110197  
Trans Name: STERICYCLE INC  
TSDF Alt EPA ID: Not reported  
TSDF Alt Name: Not reported  
Waste Code Description: 135 - Unspecified aqueous solution  
RCRA Code: Not reported  
Meth Code: - Not reported  
Quantity Tons: 0.023  
Waste Quantity: 46  
Quantity Unit: P  
Additional Code 1: Not reported

Map ID  
Direction  
Distance  
Elevation

MAP FINDINGS

Site

Database(s)

EDR ID Number  
EPA ID Number

**SOUTH SACRAMENTO DIALYSIS CENTER (Continued)**

**S113156844**

Additional Code 2: Not reported  
Additional Code 3: Not reported  
Additional Code 4: Not reported  
Additional Code 5: Not reported

Additional Info:

Year: 2011  
Gen EPA ID: CAL000345644

Shipment Date: 20111227  
Creation Date: Not reported  
Receipt Date: Not reported  
Manifest ID: 004970755FLE  
Trans EPA ID: MNS000110924  
Trans Name: STERICYCLE SPECIALTY WASTE SOLUTIONS INC  
Trans 2 EPA ID: OKD981588791  
Trans 2 Name: TRIAD TRANSPORT INC  
TSDf EPA ID: INR000110197  
Trans Name: STERICYCLE INC  
TSDf Alt EPA ID: Not reported  
TSDf Alt Name: Not reported  
Waste Code Description: - Not reported  
RCRA Code: Not reported  
Meth Code: - Not reported  
Quantity Tons: 0.001  
Waste Quantity: 2  
Quantity Unit: P  
Additional Code 1: Not reported  
Additional Code 2: Not reported  
Additional Code 3: Not reported  
Additional Code 4: Not reported  
Additional Code 5: Not reported

Shipment Date: 20111227  
Creation Date: 12/3/2012 22:16:24  
Receipt Date: 20120110  
Manifest ID: 004970755FLE  
Trans EPA ID: MNS000110924  
Trans Name: STERICYCLE SPECIALTY WASTE SOLUTIONS INC  
Trans 2 EPA ID: OKD981588791  
Trans 2 Name: TRIAD TRANSPORT INC  
TSDf EPA ID: INR000110197  
Trans Name: STERICYCLE INC  
TSDf Alt EPA ID: Not reported  
TSDf Alt Name: Not reported  
Waste Code Description: 311 - Pharmaceutical waste  
RCRA Code: P075  
Meth Code: H141 - Storage, Bulking, And/Or Transfer Off Site--No Treatment/Reovery (H010-H129) Or (H131-H135)  
Quantity Tons: 0.0005  
Waste Quantity: 1  
Quantity Unit: P  
Additional Code 1: P001  
Additional Code 2: Not reported  
Additional Code 3: Not reported  
Additional Code 4: Not reported  
Additional Code 5: Not reported

Map ID  
Direction  
Distance  
Elevation

MAP FINDINGS

Site

Database(s)

EDR ID Number  
EPA ID Number

**SOUTH SACRAMENTO DIALYSIS CENTER (Continued)**

**S113156844**

Shipment Date: 20111227  
Creation Date: 12/3/2012 22:16:24  
Receipt Date: 20120110  
Manifest ID: 004970755FLE  
Trans EPA ID: MNS000110924  
Trans Name: STERICYCLE SPECIALTY WASTE SOLUTIONS INC  
Trans 2 EPA ID: OKD981588791  
Trans 2 Name: TRIAD TRANSPORT INC  
TSDf EPA ID: INR000110197  
Trans Name: STERICYCLE INC  
TSDf Alt EPA ID: Not reported  
TSDf Alt Name: Not reported  
Waste Code Description: 311 - Pharmaceutical waste  
RCRA Code: Not reported  
Meth Code: H141 - Storage, Bulking, And/Or Transfer Off Site--No Treatment/Reovery (H010-H129) Or (H131-H135)  
  
Quantity Tons: 0.0005  
Waste Quantity: 1  
Quantity Unit: P  
Additional Code 1: Not reported  
Additional Code 2: Not reported  
Additional Code 3: Not reported  
Additional Code 4: Not reported  
Additional Code 5: Not reported

Shipment Date: 20111227  
Creation Date: 12/3/2012 22:16:24  
Receipt Date: 20120110  
Manifest ID: 004970755FLE  
Trans EPA ID: MNS000110924  
Trans Name: STERICYCLE SPECIALTY WASTE SOLUTIONS INC  
Trans 2 EPA ID: OKD981588791  
Trans 2 Name: TRIAD TRANSPORT INC  
TSDf EPA ID: INR000110197  
Trans Name: STERICYCLE INC  
TSDf Alt EPA ID: Not reported  
TSDf Alt Name: Not reported  
Waste Code Description: 214 - Unspecified solvent mixture  
RCRA Code: D001  
Meth Code: H141 - Storage, Bulking, And/Or Transfer Off Site--No Treatment/Reovery (H010-H129) Or (H131-H135)  
  
Quantity Tons: 0.005  
Waste Quantity: 10  
Quantity Unit: P  
Additional Code 1: Not reported  
Additional Code 2: Not reported  
Additional Code 3: Not reported  
Additional Code 4: Not reported  
Additional Code 5: Not reported

Shipment Date: 20111227  
Creation Date: Not reported  
Receipt Date: Not reported  
Manifest ID: 004970755FLE  
Trans EPA ID: MNS000110924  
Trans Name: STERICYCLE SPECIALTY WASTE SOLUTIONS INC  
Trans 2 EPA ID: OKD981588791



Map ID  
Direction  
Distance  
Elevation

MAP FINDINGS

Site

Database(s)

EDR ID Number  
EPA ID Number

**SOUTH SACRAMENTO DIALYSIS CENTER (Continued)**

**S113156844**

Trans 2 Name:	TRIAD TRANSPORT INC
TSDF EPA ID:	INR000110197
Trans Name:	STERICYCLE INC
TSDF Alt EPA ID:	Not reported
TSDF Alt Name:	Not reported
Waste Code Description:	- Not reported
RCRA Code:	Not reported
Meth Code:	- Not reported
Quantity Tons:	0.0005
Waste Quantity:	1
Quantity Unit:	P
Additional Code 1:	Not reported
Additional Code 2:	Not reported
Additional Code 3:	Not reported
Additional Code 4:	Not reported
Additional Code 5:	Not reported
Shipment Date:	20111227
Creation Date:	Not reported
Receipt Date:	Not reported
Manifest ID:	004970755FLE
Trans EPA ID:	MNS000110924
Trans Name:	STERICYCLE SPECIALTY WASTE SOLUTIONS INC
Trans 2 EPA ID:	OKD981588791
Trans 2 Name:	TRIAD TRANSPORT INC
TSDF EPA ID:	INR000110197
Trans Name:	STERICYCLE INC
TSDF Alt EPA ID:	Not reported
TSDF Alt Name:	Not reported
Waste Code Description:	- Not reported
RCRA Code:	Not reported
Meth Code:	- Not reported
Quantity Tons:	0.017
Waste Quantity:	34
Quantity Unit:	P
Additional Code 1:	Not reported
Additional Code 2:	Not reported
Additional Code 3:	Not reported
Additional Code 4:	Not reported
Additional Code 5:	Not reported
Shipment Date:	20111227
Creation Date:	Not reported
Receipt Date:	Not reported
Manifest ID:	004970755FLE
Trans EPA ID:	MNS000110924
Trans Name:	STERICYCLE SPECIALTY WASTE SOLUTIONS INC
Trans 2 EPA ID:	OKD981588791
Trans 2 Name:	TRIAD TRANSPORT INC
TSDF EPA ID:	INR000110197
Trans Name:	STERICYCLE INC
TSDF Alt EPA ID:	Not reported
TSDF Alt Name:	Not reported
Waste Code Description:	135 - Unspecified aqueous solution
RCRA Code:	Not reported
Meth Code:	- Not reported
Quantity Tons:	0.0215

Map ID  
Direction  
Distance  
Elevation

MAP FINDINGS

Site

Database(s)

EDR ID Number  
EPA ID Number

**SOUTH SACRAMENTO DIALYSIS CENTER (Continued)**

**S113156844**

Waste Quantity: 43  
Quantity Unit: P  
Additional Code 1: Not reported  
Additional Code 2: Not reported  
Additional Code 3: Not reported  
Additional Code 4: Not reported  
Additional Code 5: Not reported

Shipment Date: 20111227  
Creation Date: Not reported  
Receipt Date: Not reported  
Manifest ID: 004970755FLE  
Trans EPA ID: MNS000110924  
Trans Name: STERICYCLE SPECIALTY WASTE SOLUTIONS INC  
Trans 2 EPA ID: OKD981588791  
Trans 2 Name: TRIAD TRANSPORT INC  
TSDf EPA ID: INR000110197  
Trans Name: STERICYCLE INC  
TSDf Alt EPA ID: Not reported  
TSDf Alt Name: Not reported  
Waste Code Description: 311 - Pharmaceutical waste  
RCRA Code: Not reported  
Meth Code: - Not reported  
Quantity Tons: 0.013  
Waste Quantity: 26  
Quantity Unit: P  
Additional Code 1: Not reported  
Additional Code 2: Not reported  
Additional Code 3: Not reported  
Additional Code 4: Not reported  
Additional Code 5: Not reported

Shipment Date: 20111227  
Creation Date: 12/3/2012 22:16:24  
Receipt Date: 20120110  
Manifest ID: 004970755FLE  
Trans EPA ID: MNS000110924  
Trans Name: STERICYCLE SPECIALTY WASTE SOLUTIONS INC  
Trans 2 EPA ID: OKD981588791  
Trans 2 Name: TRIAD TRANSPORT INC  
TSDf EPA ID: INR000110197  
Trans Name: STERICYCLE INC  
TSDf Alt EPA ID: Not reported  
TSDf Alt Name: Not reported  
Waste Code Description: 214 - Unspecified solvent mixture  
RCRA Code: D001  
Meth Code: H141 - Storage, Bulking, And/Or Transfer Off Site--No Treatment/Reovery (H010-H129) Or (H131-H135)  
Quantity Tons: 0.01  
Waste Quantity: 20  
Quantity Unit: P  
Additional Code 1: Not reported  
Additional Code 2: Not reported  
Additional Code 3: Not reported  
Additional Code 4: Not reported  
Additional Code 5: Not reported

Map ID  
Direction  
Distance  
Elevation

MAP FINDINGS

Site

Database(s)

EDR ID Number  
EPA ID Number

**SOUTH SACRAMENTO DIALYSIS CENTER (Continued)**

**S113156844**

Shipment Date: 20111003  
Creation Date: Not reported  
Receipt Date: Not reported  
Manifest ID: 004970519FLE  
Trans EPA ID: MNS000110924  
Trans Name: STERICYCLE SPECIALTY WASTE SOLUTIONS INC  
Trans 2 EPA ID: CAD982492399  
Trans 2 Name: ALL CHEMICAL DISPOSAL INC  
TSDf EPA ID: INR000110197  
Trans Name: STERICYCLE INC  
TSDf Alt EPA ID: Not reported  
TSDf Alt Name: Not reported  
Waste Code Description: 311 - Pharmaceutical waste  
RCRA Code: Not reported  
Meth Code: - Not reported  
Quantity Tons: 0.018  
Waste Quantity: 36  
Quantity Unit: P  
Additional Code 1: Not reported  
Additional Code 2: Not reported  
Additional Code 3: Not reported  
Additional Code 4: Not reported  
Additional Code 5: Not reported

Additional Info:

Year: 2010  
Gen EPA ID: CAL000345644

Shipment Date: 20101215  
Creation Date: 5/27/2011 18:30:22  
Receipt Date: 20110103  
Manifest ID: 007298203JJK  
Trans EPA ID: MNS000110924  
Trans Name: STERICYCLE SPECIALTY WASTE SOLUTIONS INC  
Trans 2 EPA ID: CAD982492399  
Trans 2 Name: ALL CHEMICAL DISPOSAL INC  
TSDf EPA ID: OHD083377010  
Trans Name: ENVIRONMENTAL ENTERPRISES INC  
TSDf Alt EPA ID: Not reported  
TSDf Alt Name: Not reported  
Waste Code Description: - Not reported  
RCRA Code: Not reported  
Meth Code: - Not reported  
Quantity Tons: 0.0075  
Waste Quantity: 15  
Quantity Unit: P  
Additional Code 1: Not reported  
Additional Code 2: Not reported  
Additional Code 3: Not reported  
Additional Code 4: Not reported  
Additional Code 5: Not reported

Shipment Date: 20101215  
Creation Date: 5/27/2011 18:30:22  
Receipt Date: 20110103  
Manifest ID: 007298203JJK  
Trans EPA ID: MNS000110924

Map ID  
Direction  
Distance  
Elevation

MAP FINDINGS

Site

Database(s)

EDR ID Number  
EPA ID Number

**SOUTH SACRAMENTO DIALYSIS CENTER (Continued)**

**S113156844**

Trans Name:	STERICYCLE SPECIALTY WASTE SOLUTIONS INC
Trans 2 EPA ID:	CAD982492399
Trans 2 Name:	ALL CHEMICAL DISPOSAL INC
TSDf EPA ID:	OHD083377010
Trans Name:	ENVIRONMENTAL ENTERPRISES INC
TSDf Alt EPA ID:	Not reported
TSDf Alt Name:	Not reported
Waste Code Description:	311 - Pharmaceutical waste
RCRA Code:	Not reported
Meth Code:	H141 - Storage, Bulking, And/Or Transfer Off Site--No Treatment/Reovery (H010-H129) Or (H131-H135)
Quantity Tons:	0.007
Waste Quantity:	14
Quantity Unit:	P
Additional Code 1:	Not reported
Additional Code 2:	Not reported
Additional Code 3:	Not reported
Additional Code 4:	Not reported
Additional Code 5:	Not reported
Shipment Date:	20101215
Creation Date:	5/27/2011 18:30:22
Receipt Date:	20110103
Manifest ID:	007298203JJK
Trans EPA ID:	MNS000110924
Trans Name:	STERICYCLE SPECIALTY WASTE SOLUTIONS INC
Trans 2 EPA ID:	CAD982492399
Trans 2 Name:	ALL CHEMICAL DISPOSAL INC
TSDf EPA ID:	OHD083377010
Trans Name:	ENVIRONMENTAL ENTERPRISES INC
TSDf Alt EPA ID:	Not reported
TSDf Alt Name:	Not reported
Waste Code Description:	135 - Unspecified aqueous solution
RCRA Code:	Not reported
Meth Code:	H141 - Storage, Bulking, And/Or Transfer Off Site--No Treatment/Reovery (H010-H129) Or (H131-H135)
Quantity Tons:	0.016
Waste Quantity:	32
Quantity Unit:	P
Additional Code 1:	Not reported
Additional Code 2:	Not reported
Additional Code 3:	Not reported
Additional Code 4:	Not reported
Additional Code 5:	Not reported
Shipment Date:	20100928
Creation Date:	3/30/2011 18:30:46
Receipt Date:	20101022
Manifest ID:	007890152JJK
Trans EPA ID:	MNS000110924
Trans Name:	STERICYCLE SPECIALTY WASTE SOLUTIONS INC
Trans 2 EPA ID:	CAD982492399
Trans 2 Name:	ALL CHEMICAL DISPOSAL INC
TSDf EPA ID:	OHD083377010
Trans Name:	ENVIRONMENTAL ENTERPRISES INC
TSDf Alt EPA ID:	Not reported
TSDf Alt Name:	Not reported

Map ID  
Direction  
Distance  
Elevation

MAP FINDINGS

Site

Database(s)

EDR ID Number  
EPA ID Number

**SOUTH SACRAMENTO DIALYSIS CENTER (Continued)**

**S113156844**

Waste Code Description: 214 - Unspecified solvent mixture  
RCRA Code: D001  
Meth Code: - Not reported  
Quantity Tons: Not reported  
Waste Quantity: Not reported  
Quantity Unit: Not reported  
Additional Code 1: Not reported  
Additional Code 2: Not reported  
Additional Code 3: Not reported  
Additional Code 4: Not reported  
Additional Code 5: Not reported

Shipment Date: 20100928  
Creation Date: 3/30/2011 18:30:46  
Receipt Date: 20101022  
Manifest ID: 007890152JJK  
Trans EPA ID: MNS000110924  
Trans Name: STERICYCLE SPECIALTY WASTE SOLUTIONS INC  
Trans 2 EPA ID: CAD982492399  
Trans 2 Name: ALL CHEMICAL DISPOSAL INC  
TSDf EPA ID: OHD083377010  
Trans Name: ENVIRONMENTAL ENTERPRISES INC

TSDf Alt EPA ID: Not reported  
TSDf Alt Name: Not reported  
Waste Code Description: 214 - Unspecified solvent mixture  
RCRA Code: D001  
Meth Code: - Not reported  
Quantity Tons: 0.007  
Waste Quantity: 14  
Quantity Unit: P  
Additional Code 1: Not reported  
Additional Code 2: Not reported  
Additional Code 3: Not reported  
Additional Code 4: Not reported  
Additional Code 5: Not reported

Shipment Date: 20100928  
Creation Date: 3/30/2011 18:30:46  
Receipt Date: 20101022  
Manifest ID: 007890152JJK  
Trans EPA ID: MNS000110924  
Trans Name: STERICYCLE SPECIALTY WASTE SOLUTIONS INC  
Trans 2 EPA ID: CAD982492399  
Trans 2 Name: ALL CHEMICAL DISPOSAL INC  
TSDf EPA ID: OHD083377010  
Trans Name: ENVIRONMENTAL ENTERPRISES INC

TSDf Alt EPA ID: Not reported  
TSDf Alt Name: Not reported  
Waste Code Description: 791 - Liquids with pH < 2 792 Liquids with pH < 2 with metals  
RCRA Code: D002  
Meth Code: H121 - Neutralization Only  
Quantity Tons: 0.0025  
Waste Quantity: 5  
Quantity Unit: P  
Additional Code 1: Not reported  
Additional Code 2: Not reported  
Additional Code 3: Not reported

Map ID  
Direction  
Distance  
Elevation

MAP FINDINGS

Site

Database(s)

EDR ID Number  
EPA ID Number

**SOUTH SACRAMENTO DIALYSIS CENTER (Continued)**

**S113156844**

Additional Code 4:	Not reported
Additional Code 5:	Not reported
Shipment Date:	20100928
Creation Date:	3/30/2011 18:30:46
Receipt Date:	20101022
Manifest ID:	007890152JJK
Trans EPA ID:	MNS000110924
Trans Name:	STERICYCLE SPECIALTY WASTE SOLUTIONS INC
Trans 2 EPA ID:	CAD982492399
Trans 2 Name:	ALL CHEMICAL DISPOSAL INC
TSDf EPA ID:	OHD083377010
Trans Name:	ENVIRONMENTAL ENTERPRISES INC
TSDf Alt EPA ID:	Not reported
TSDf Alt Name:	Not reported
Waste Code Description:	122 - Alkaline solution without metals (pH > 12.5
RCRA Code:	D002
Meth Code:	H050 - Energy Recovery At This Site--Use As Fuel(Includes On-Site Fuel Blending)
Quantity Tons:	0.008
Waste Quantity:	16
Quantity Unit:	P
Additional Code 1:	Not reported
Additional Code 2:	Not reported
Additional Code 3:	Not reported
Additional Code 4:	Not reported
Additional Code 5:	Not reported
Shipment Date:	20100928
Creation Date:	Not reported
Receipt Date:	Not reported
Manifest ID:	007890152JJK
Trans EPA ID:	MNS000110924
Trans Name:	STERICYCLE SPECIALTY WASTE SOLUTIONS INC
Trans 2 EPA ID:	CAD982492399
Trans 2 Name:	ALL CHEMICAL DISPOSAL INC
TSDf EPA ID:	OHD083377010
Trans Name:	ENVIRONMENTAL ENTERPRISES INC
TSDf Alt EPA ID:	Not reported
TSDf Alt Name:	Not reported
Waste Code Description:	311 - Pharmaceutical waste
RCRA Code:	Not reported
Meth Code:	- Not reported
Quantity Tons:	0.016
Waste Quantity:	32
Quantity Unit:	P
Additional Code 1:	Not reported
Additional Code 2:	Not reported
Additional Code 3:	Not reported
Additional Code 4:	Not reported
Additional Code 5:	Not reported
Shipment Date:	20100928
Creation Date:	Not reported
Receipt Date:	Not reported
Manifest ID:	007890152JJK
Trans EPA ID:	MNS000110924

Map ID  
Direction  
Distance  
Elevation

MAP FINDINGS

Site

Database(s)

EDR ID Number  
EPA ID Number

**SOUTH SACRAMENTO DIALYSIS CENTER (Continued)**

**S113156844**

Trans Name: STERICYCLE SPECIALTY WASTE SOLUTIONS INC  
Trans 2 EPA ID: CAD982492399  
Trans 2 Name: ALL CHEMICAL DISPOSAL INC  
TSDf EPA ID: OHD083377010  
Trans Name: ENVIRONMENTAL ENTERPRISES INC  
TSDf Alt EPA ID: Not reported  
TSDf Alt Name: Not reported  
Waste Code Description: 135 - Unspecified aqueous solution  
RCRA Code: Not reported  
Meth Code: - Not reported  
Quantity Tons: 0.0075  
Waste Quantity: 15  
Quantity Unit: P  
Additional Code 1: Not reported  
Additional Code 2: Not reported  
Additional Code 3: Not reported  
Additional Code 4: Not reported  
Additional Code 5: Not reported

Shipment Date: 20100928  
Creation Date: Not reported  
Receipt Date: Not reported  
Manifest ID: 007890152JJK  
Trans EPA ID: MNS000110924  
Trans Name: STERICYCLE SPECIALTY WASTE SOLUTIONS INC  
Trans 2 EPA ID: CAD982492399  
Trans 2 Name: ALL CHEMICAL DISPOSAL INC  
TSDf EPA ID: OHD083377010  
Trans Name: ENVIRONMENTAL ENTERPRISES INC  
TSDf Alt EPA ID: Not reported  
TSDf Alt Name: Not reported  
Waste Code Description: - Not reported  
RCRA Code: Not reported  
Meth Code: - Not reported  
Quantity Tons: 0.006  
Waste Quantity: 12  
Quantity Unit: P  
Additional Code 1: Not reported  
Additional Code 2: Not reported  
Additional Code 3: Not reported  
Additional Code 4: Not reported  
Additional Code 5: Not reported

**Sacramento Co. ML:**

Name: SOUTH SACRAMENTO DIALYSIS CENTER  
Address: 8275 BRUCEVILLE RD  
City, State, Zip: SACRAMENTO, CA 95823  
Facility Id: Not reported  
Facility Status: Not reported  
FD: Not reported  
Billing Codes BP: A  
Billing Codes UST: Not reported  
WG Bill Code: I  
Target Property Bill Cod: Not reported  
Food Bill Code: Not reported  
CUPA Permit Date: Not reported  
HAZMAT Permit Date: Not reported

Map ID  
Direction  
Distance  
Elevation

MAP FINDINGS

Site

Database(s)

EDR ID Number  
EPA ID Number

**SOUTH SACRAMENTO DIALYSIS CENTER (Continued)**

**S113156844**

HAZMAT Inspection Date: Not reported  
Hazmat Date BP Received: Not reported  
UST Permit Dt: Not reported  
UST Inspection Date: Not reported  
UST Tank Test Date: Not reported  
Number of Tanks: Not reported  
UST Tank Test Date: Not reported  
SIC Code: Not reported  
Tier Permitting: Not reported  
AST Bill Code: Not reported  
CALARP Bill Code: Not reported

**CERS:**

Name: SOUTH SACRAMENTO DIALYSIS CENTER  
Address: 8275 BRUCEVILLE RD  
City,State,Zip: SACRAMENTO, CA 95823  
Site ID: 613186  
CERS ID: 10227760  
CERS Description: Chemical Storage Facilities

**Evaluation:**

Eval General Type: Compliance Evaluation Inspection  
Eval Date: 10-26-2022  
Violations Found: No  
Eval Type: Routine done by local agency  
Eval Notes: No violations observed during inspection. This report was emailed to Facility Administrator Kevin Foster (kevin.foster@davita.com) on 10/26/22.

Eval Division: Sacramento County Env Management Department  
Eval Program: HMRRP  
Eval Source: CERS,

Eval General Type: Compliance Evaluation Inspection  
Eval Date: 07-19-2013  
Violations Found: No  
Eval Type: Routine done by local agency  
Eval Notes: Not reported  
Eval Division: Sacramento County Env Management Department  
Eval Program: HW  
Eval Source: CERS,

**Coordinates:**

Site ID: 613186  
Facility Name: South Sacramento Dialysis Center  
Env Int Type Code: HMBP  
Program ID: 10227760  
Coord Name: Not reported  
Ref Point Type Desc: Center of a facility or station.,  
Latitude: 38.456940  
Longitude: -121.417050

**Affiliation:**

Affiliation Type Desc: Environmental Contact  
Entity Name: Kevin Foster  
Entity Title: Not reported  
Affiliation Address: 8275 Bruceville Rd.



Map ID  
Direction  
Distance  
Elevation

MAP FINDINGS

Site

Database(s)

EDR ID Number  
EPA ID Number

**SOUTH SACRAMENTO DIALYSIS CENTER (Continued)**

**S113156844**

Affiliation City: Sacramento  
Affiliation State: CA  
Affiliation Country: Not reported  
Affiliation Zip: 95823  
Affiliation Phone: ,

Affiliation Type Desc: Facility Mailing Address  
Entity Name: Mailing Address  
Entity Title: Not reported  
Affiliation Address: 5200 Virginia Way L&C Dept  
Affiliation City: Brentwood  
Affiliation State: TN  
Affiliation Country: Not reported  
Affiliation Zip: 37027  
Affiliation Phone: ,

Affiliation Type Desc: Legal Owner  
Entity Name: Waleria Dialysis LLC  
Entity Title: Not reported  
Affiliation Address: 2000 16th St.  
Affiliation City: Denver  
Affiliation State: CO  
Affiliation Country: United States  
Affiliation Zip: 80202-5117  
Affiliation Phone: (303) 405-2100,

Affiliation Type Desc: CUPA District  
Entity Name: Sacramento County Environmental Management Departm  
Entity Title: Not reported  
Affiliation Address: 11080 WHITE ROCK ROAD, STE. 200  
Affiliation City: RANCHO CORDOVA  
Affiliation State: CA  
Affiliation Country: Not reported  
Affiliation Zip: 95670  
Affiliation Phone: (916) 875-8550,

Affiliation Type Desc: Document Preparer  
Entity Name: Kevin Foster  
Entity Title: Not reported  
Affiliation Address: Not reported  
Affiliation City: Not reported  
Affiliation State: Not reported  
Affiliation Country: Not reported  
Affiliation Zip: Not reported  
Affiliation Phone: ,

Affiliation Type Desc: Parent Corporation  
Entity Name: DaVita, Inc.  
Entity Title: Not reported  
Affiliation Address: Not reported  
Affiliation City: Not reported  
Affiliation State: Not reported  
Affiliation Country: Not reported  
Affiliation Zip: Not reported  
Affiliation Phone: ,

Affiliation Type Desc: Identification Signer

Map ID  
Direction  
Distance  
Elevation

MAP FINDINGS

Site

Database(s)

EDR ID Number  
EPA ID Number

**SOUTH SACRAMENTO DIALYSIS CENTER (Continued)**

**S113156844**

Entity Name: Kevin Foster  
Entity Title: Facility Administrator  
Affiliation Address: Not reported  
Affiliation City: Not reported  
Affiliation State: Not reported  
Affiliation Country: Not reported  
Affiliation Zip: Not reported  
Affiliation Phone: ,

Affiliation Type Desc: Operator  
Entity Name: Kevin Foster  
Entity Title: Not reported  
Affiliation Address: Not reported  
Affiliation City: Not reported  
Affiliation State: Not reported  
Affiliation Country: Not reported  
Affiliation Zip: Not reported  
Affiliation Phone: (916) 427-2561,

**HWTS:**

Name: WALGREENS #12365  
Address: 8275 BRUCEVILLE RD  
Address 2: Not reported  
City,State,Zip: SACRAMENTO, CA 95823  
EPA ID: CAL000345644  
Inactive Date: 06/30/2018  
Create Date: 08/12/2009  
Last Act Date: Not reported  
Mailing Name: Not reported  
Mailing Address: 3207 GREY HAWK CT., SUITE 200  
Mailing Address 2: Not reported  
Mailing City,State,Zip: CARLSBAD, CA 920100000  
Owner Name: WALGREEN CO.  
Owner Address: 200 WILMOT RD.  
Owner Address 2: Not reported  
Owner City,State,Zip: DEERFIELD, IL 600150000  
Contact Name: KARINA ROMERO  
Contact Address: 3207 GREY HAWK CT., SUITE 200  
Contact Address 2: Not reported  
City,State,Zip: CARLSBAD, CA 92010  
Facility Status: Inactive  
Facility Type: PERMANENT  
Category: STATE  
Latitude: 38.457981  
Longitude: -121.417358

**NAICS:**

EPA ID: CAL000345644  
Create Date: 2009-08-12 08:51:10.977  
NAICS Code: 44611  
NAICS Description: Pharmacies and Drug Stores  
Issued EPA ID Date: 2009-08-12 08:51:10.96000  
Inactive Date: 2018-06-30 00:00:00  
Facility Name: WALGREENS #12365  
Facility Address: 8275 BRUCEVILLE RD  
Facility Address 2: Not reported

Map ID  
Direction  
Distance  
Elevation

MAP FINDINGS

Site

Database(s)

EDR ID Number  
EPA ID Number

**SOUTH SACRAMENTO DIALYSIS CENTER (Continued)**

**S113156844**

Facility City: SACRAMENTO  
Facility County: Not reported  
Facility State: CA  
Facility Zip: 95823

**B18  
WNW  
< 1/8  
0.086 mi.  
453 ft.**

**VALLEY HIGH SCHOOL  
6300 EHRHARDT AVE  
SACRAMENTO, CA 95823**

**CERS HAZ WASTE  
Sacramento Co. ML  
NPDES  
CIWQS  
CERS**

**S117338783  
N/A**

**Site 1 of 2 in cluster B**

**Relative:  
Lower**

CERS HAZ WASTE:

**Actual:  
23 ft.**

Name: VALLEY HIGH SCHOOL  
Address: 6300 EHRHARDT AVE  
City,State,Zip: SACRAMENTO, CA 95823  
Site ID: 277222  
CERS ID: 10631509  
CERS Description: Hazardous Waste Generator

Sacramento Co. ML:

Name: VALLEY HIGH SCHOOL  
Address: 6300 EHRHARDT AVE  
City,State,Zip: SACRAMENTO, CA 95823  
Facility Id: Not reported  
Facility Status: Not reported  
FD: Not reported  
Billing Codes BP: A  
Billing Codes UST: Not reported  
WG Bill Code: A  
Target Property Bill Cod: Not reported  
Food Bill Code: Not reported  
CUPA Permit Date: Not reported  
HAZMAT Permit Date: Not reported  
HAZMAT Inspection Date: Not reported  
Hazmat Date BP Received: Not reported  
UST Permit Dt: Not reported  
UST Inspection Date: Not reported  
UST Tank Test Date: Not reported  
Number of Tanks: Not reported  
UST Tank Test Date: Not reported  
SIC Code: Not reported  
Tier Permitting: Not reported  
AST Bill Code: Not reported  
CALARP Bill Code: Not reported

NPDES:

Name: VALLEY HIGH SCHOOL  
Address: 6300 EHRHARDT AVE  
City,State,Zip: SACRAMENTO, CA 95823  
Facility Status: Not reported  
NPDES Number: Not reported  
Region: Not reported  
Agency Number: Not reported  
Regulatory Measure ID: Not reported  
Place ID: Not reported  
Order Number: Not reported

Map ID  
Direction  
Distance  
Elevation

MAP FINDINGS

Site

Database(s)

EDR ID Number  
EPA ID Number

**VALLEY HIGH SCHOOL (Continued)**

**S117338783**

WDID: 5S34C380702  
Regulatory Measure Type: Construction  
Program Type: Not reported  
Adoption Date Of Regulatory Measure: Not reported  
Effective Date Of Regulatory Measure: Not reported  
Termination Date Of Regulatory Measure: Not reported  
Expiration Date Of Regulatory Measure: Not reported  
Discharge Address: Not reported  
Discharge Name: Not reported  
Discharge City: Not reported  
Discharge State: Not reported  
Discharge Zip: Not reported  
Status: Terminated  
Status Date: 08/01/2018  
Operator Name: Elk Grove Unified School District  
Operator Address: Not reported  
Operator City: Not reported  
Operator State: Not reported  
Operator Zip: Not reported

NPDES as of 03/2018:

NPDES Number: Not reported  
Status: Not reported  
Agency Number: Not reported  
Region: 5S  
Regulatory Measure ID: 487553  
Order Number: Not reported  
Regulatory Measure Type: Construction  
Place ID: Not reported  
WDID: 5S34C380702  
Program Type: Not reported  
Adoption Date Of Regulatory Measure: Not reported  
Effective Date Of Regulatory Measure: Not reported  
Expiration Date Of Regulatory Measure: Not reported  
Termination Date Of Regulatory Measure: Not reported  
Discharge Name: Not reported  
Discharge Address: Not reported  
Discharge City: Not reported  
Discharge State: Not reported  
Discharge Zip: Not reported  
Received Date: 07/26/2017  
Processed Date: 08/10/2017  
Status: Active  
Status Date: 08/10/2017  
Place Size: 1.86  
Place Size Unit: Acres  
Contact: Robert Pierce  
Contact Title: Deputy Superintendent  
Contact Phone: 916-686-7711  
Contact Phone Ext: Not reported  
Contact Email: rdpierce@egusd.net  
Operator Name: Elk Grove Unified School District  
Operator Address: Not reported  
Operator City: Not reported  
Operator State: Not reported  
Operator Zip: Not reported  
Operator Contact: Not reported  
Operator Contact Title: Not reported

Map ID  
Direction  
Distance  
Elevation

MAP FINDINGS

Site

Database(s)

EDR ID Number  
EPA ID Number

**VALLEY HIGH SCHOOL (Continued)**

**S117338783**

Operator Contact Phone: Not reported  
Operator Contact Phone Ext: Not reported  
Operator Contact Email: Not reported  
Operator Type: Private Individual  
Developer: Elk Grove Unified School District  
Developer Address: 9510 Elk Grove Florin Road  
Developer City: Elk Grove  
Developer State: California  
Developer Zip: 95624  
Developer Contact: Robert Pierce  
Developer Contact Title: Deputy Superintendent  
Constype Linear Utility Ind: N  
Emergency Phone: Not reported  
Emergency Phone Ext: Not reported  
Constype Above Ground Ind: N  
Constype Below Ground Ind: N  
Constype Cable Line Ind: N  
Constype Comm Line Ind: N  
Constype Commercial Ind: N  
Constype Electrical Line Ind: N  
Constype Gas Line Ind: N  
Constype Industrial Ind: N  
Constype Other Description: High School Athletic Facility  
Constype Other Ind: N  
Constype Recons Ind: N  
Constype Residential Ind: N  
Constype Transport Ind: N  
Constype Utility Description: Not reported  
Constype Utility Ind: N  
Constype Water Sewer Ind: N  
Dir Discharge Uswater Ind: N  
Receiving Water Name: Not reported  
Certifier: Robert Pierce  
Certifier Title: Deputy Superintendent  
Certification Date: 26-JUL-17  
Primary Sic: Not reported  
Secondary Sic: Not reported  
Tertiary Sic: Not reported  
  
NPDES Number: CAS000002  
Status: Active  
Agency Number: 0  
Region: 5S  
Regulatory Measure ID: 487553  
Order Number: 2009-0009-DWQ  
Regulatory Measure Type: Enrollee  
Place ID: Not reported  
WDID: 5S34C380702  
Program Type: Construction  
Adoption Date Of Regulatory Measure: Not reported  
Effective Date Of Regulatory Measure: 08/10/2017  
Expiration Date Of Regulatory Measure: Not reported  
Termination Date Of Regulatory Measure: Not reported  
Discharge Name: Elk Grove Unified School District  
Discharge Address: 9510 Elk Grove - Florin Road  
Discharge City: Elk Grove  
Discharge State: California

Map ID  
Direction  
Distance  
Elevation

MAP FINDINGS

Site

Database(s)

EDR ID Number  
EPA ID Number

VALLEY HIGH SCHOOL (Continued)

S117338783

Discharge Zip:	95624
Received Date:	Not reported
Processed Date:	Not reported
Status:	Not reported
Status Date:	Not reported
Place Size:	Not reported
Place Size Unit:	Not reported
Contact:	Not reported
Contact Title:	Not reported
Contact Phone:	Not reported
Contact Phone Ext:	Not reported
Contact Email:	Not reported
Operator Name:	Not reported
Operator Address:	Not reported
Operator City:	Not reported
Operator State:	Not reported
Operator Zip:	Not reported
Operator Contact:	Not reported
Operator Contact Title:	Not reported
Operator Contact Phone:	Not reported
Operator Contact Phone Ext:	Not reported
Operator Contact Email:	Not reported
Operator Type:	Not reported
Developer:	Not reported
Developer Address:	Not reported
Developer City:	Not reported
Developer State:	Not reported
Developer Zip:	Not reported
Developer Contact:	Not reported
Developer Contact Title:	Not reported
Constype Linear Utility Ind:	Not reported
Emergency Phone:	Not reported
Emergency Phone Ext:	Not reported
Constype Above Ground Ind:	Not reported
Constype Below Ground Ind:	Not reported
Constype Cable Line Ind:	Not reported
Constype Comm Line Ind:	Not reported
Constype Commercial Ind:	Not reported
Constype Electrical Line Ind:	Not reported
Constype Gas Line Ind:	Not reported
Constype Industrial Ind:	Not reported
Constype Other Description:	Not reported
Constype Other Ind:	Not reported
Constype Recons Ind:	Not reported
Constype Residential Ind:	Not reported
Constype Transport Ind:	Not reported
Constype Utility Description:	Not reported
Constype Utility Ind:	Not reported
Constype Water Sewer Ind:	Not reported
Dir Discharge Uswater Ind:	Not reported
Receiving Water Name:	Not reported
Certifier:	Not reported
Certifier Title:	Not reported
Certification Date:	Not reported
Primary Sic:	Not reported
Secondary Sic:	Not reported
Tertiary Sic:	Not reported

Map ID  
Direction  
Distance  
Elevation

MAP FINDINGS

Site

Database(s)

EDR ID Number  
EPA ID Number

VALLEY HIGH SCHOOL (Continued)

S117338783

CIWQS:

Name: VALLEY HIGH SCHOOL  
Address: 6300 EHRHARDT AVE  
City,State,Zip: SACRAMENTO, CA 95823  
Agency: Elk Grove Unified School District  
Agency Address: 9510 Elk Grove - Florin Road, Elk Grove, CA 95624  
Place/Project Type: Construction  
SIC/NAICS: Not reported  
Region: 5S  
Program: CONSTW  
Regulatory Measure Status: Terminated  
Regulatory Measure Type: Storm water construction  
Order Number: 2009-0009-DWQ  
WDID: 5S34C380702  
NPDES Number: CAS000002  
Adoption Date: Not reported  
Effective Date: 08/10/2017  
Termination Date: 07/27/2018  
Expiration/Review Date: Not reported  
Design Flow: Not reported  
Major/Minor: Not reported  
Complexity: Not reported  
TTWQ: Not reported  
Enforcement Actions within 5 years: 0  
Violations within 5 years: 0  
Latitude: 38.45357  
Longitude: -121.42939

CERS:

Name: VALLEY HIGH SCHOOL  
Address: 6300 EHRHARDT AVE  
City,State,Zip: SACRAMENTO, CA 95823  
Site ID: 277222  
CERS ID: 10631509  
CERS Description: Chemical Storage Facilities

Violations:

Site ID: 277222  
Site Name: VALLEY HIGH SCHOOL  
Violation Date: 08-03-2017  
Citation: 22 CCR 23 66273.34 - California Code of Regulations, Title 22, Chapter 23, Section(s) 66273.34  
Violation Description: Failure to label or mark each individual or container or the designated area of universal waste as required. 1) Waste batteries shall be marked with "Universal Waste-Battery(ies) . 2) Mercury containing equipment shall be marked with "Universal Waste -Mercury-Containing Equipment . 3) Lamps shall be marked with Universal Waste-Lamp(s) . 4)Each electronic devices or the container or the designated area shall be marked with Universal Waste-Electronic Device(s) . 5) Each CRTs or the container or the designated area shall be marked with "Universal Waste-CRT(s) . 6) CRT glass or the designated area shall be marked with Universal Waste-CRT glass .  
Violation Notes: Returned to compliance on 11/02/2017. OBSERVATION: Universal waste handler failed to label or mark universal waste containers with the words Universal Waste and the type of waste (batteries, mercury containing equipment, lamps/bulbs, electronic devices, CRTs, aerosol cans). Multiple totes and one trash can of waste bulbs were observed

Map ID  
Direction  
Distance  
Elevation

MAP FINDINGS

Site

Database(s)

EDR ID Number  
EPA ID Number

VALLEY HIGH SCHOOL (Continued)

S117338783

without adequate labeling. CORRECTIVE ACTION: Label universal wastes with the required information. Submit documentation to this Department demonstrating that the waste bulbs mentioned above have been properly labeled.

Violation Division: Sacramento County Env Management Department  
Violation Program: HW  
Violation Source: CERS,

Site ID: 277222  
Site Name: VALLEY HIGH SCHOOL  
Violation Date: 08-03-2017  
Citation: HSC 6.5 Multiple - California Health and Safety Code, Chapter 6.5, Section(s) Multiple

Violation Description: Hazardous Waste Generator Program - Operations/Maintenance - General  
Violation Notes: Returned to compliance on 11/03/2017. OBSERVATION: Universal waste disposal records for the last three years were unavailable at the time of inspection. CORRECTIVE ACTION: Keep records of all universal waste shipments and maintain those records for at least 3 years. Additionally, submit copies of all universal waste disposal records for the last three years to this Department.

Violation Division: Sacramento County Env Management Department  
Violation Program: HW  
Violation Source: CERS,

Site ID: 277222  
Site Name: VALLEY HIGH SCHOOL  
Violation Date: 08-03-2017  
Citation: HSC 6.95 Multiple - California Health and Safety Code, Chapter 6.95, Section(s) Multiple

Violation Description: Business Plan Program - Operations/Maintenance - General  
Violation Notes: Returned to compliance on 11/02/2017. OBSERVATION: Two empty 55g drums were observed in the photo lab without labels. OBSERVATION: One empty 55g drum was observed in the science lab without labels. OBSERVATION: One empty 5g plastic container (labeled as organic acid) was observed in the science lab with an accumulation start date of 08/2015. CORRECTIVE ACTION: Submit photos/documentation to this department demonstrating that the empty containers listed above have been marked with the date they were emptied and are being properly managed pursuant to 22 CCR 11 66261.7.

Violation Division: Sacramento County Env Management Department  
Violation Program: HMRRP  
Violation Source: CERS,

Site ID: 277222  
Site Name: VALLEY HIGH SCHOOL  
Violation Date: 08-03-2017  
Citation: HSC 6.95 25505(a)(4) - California Health and Safety Code, Chapter 6.95, Section(s) 25505(a)(4)

Violation Description: Failure to provide initial and annual training to all employees in safety procedures in the event of a release or threatened release of a hazardous material or failure to document and maintain training records for a minimum of three years.

Violation Notes: Returned to compliance on 10/30/2017. OBSERVATION: Initial and annual employee training documentation for all applicable employees was not available at the time of inspection. CORRECTIVE ACTION: Submit documentation to this department demonstrating that employees have received training on safe handling of hazardous materials and the



Map ID  
Direction  
Distance  
Elevation

MAP FINDINGS

Site

Database(s)

EDR ID Number  
EPA ID Number

**VALLEY HIGH SCHOOL (Continued)**

**S117338783**

Emergency Response Plan.  
Violation Division: Sacramento County Env Management Department  
Violation Program: HMRRP  
Violation Source: CERS,

Site ID: 277222  
Site Name: VALLEY HIGH SCHOOL  
Violation Date: 08-03-2017  
Citation: 22 CCR 12 66262.40(a) - California Code of Regulations, Title 22, Chapter 12, Section(s) 66262.40(a)  
Violation Description: Failure to keep a copy of each properly signed manifest for at least three years from the date the waste was accepted by the initial transporter. The manifest signed at the time the waste was accepted for transport shall be kept until receiving a signed copy from the designated facility which received the waste.  
Violation Notes: Returned to compliance on 11/03/2017. OBSERVATION: Hazardous Waste Manifests for the last three years were not available at the time of inspection. CORRECTIVE ACTION: Locate a copy of all Hazardous Waste Manifests for the last three years and submit copies to this department.  
Violation Division: Sacramento County Env Management Department  
Violation Program: HW  
Violation Source: CERS,

Evaluation:  
Eval General Type: Compliance Evaluation Inspection  
Eval Date: 08-03-2017  
Violations Found: Yes  
Eval Type: Routine done by local agency  
Eval Notes: Not reported  
Eval Division: Sacramento County Env Management Department  
Eval Program: HW  
Eval Source: CERS,

Eval General Type: Compliance Evaluation Inspection  
Eval Date: 08-03-2017  
Violations Found: Yes  
Eval Type: Routine done by local agency  
Eval Notes: Note: at the time of inspection no access to the grounds office was available.  
Eval Division: Sacramento County Env Management Department  
Eval Program: HMRRP  
Eval Source: CERS,

Enforcement Action:  
Site ID: 277222  
Site Name: VALLEY HIGH SCHOOL  
Site Address: 6300 EHRHARDT AVE  
Site City: SACRAMENTO  
Site Zip: 95823  
Enf Action Date: 09-21-2017  
Enf Action Type: Notice of Violation (Unified Program)  
Enf Action Description: Notice of Violation Issued by the Inspector at the Time of Inspection  
Enf Action Notes: Not reported  
Enf Action Division: Sacramento County Env Management Department  
Enf Action Program: HMRRP

Map ID  
Direction  
Distance  
Elevation

MAP FINDINGS

Site

Database(s)

EDR ID Number  
EPA ID Number

VALLEY HIGH SCHOOL (Continued)

S117338783

Enf Action Source: CERS,

Site ID: 277222  
Site Name: VALLEY HIGH SCHOOL  
Site Address: 6300 EHRHARDT AVE  
Site City: SACRAMENTO  
Site Zip: 95823  
Enf Action Date: 09-21-2017  
Enf Action Type: Notice of Violation (Unified Program)  
Enf Action Description: Notice of Violation Issued by the Inspector at the Time of Inspection  
Enf Action Notes: Not reported  
Enf Action Division: Sacramento County Env Management Department  
Enf Action Program: HW  
Enf Action Source: CERS,

Affiliation:

Affiliation Type Desc: CUPA District  
Entity Name: Sacramento County Environmental Management Departm  
Entity Title: Not reported  
Affiliation Address: 11080 WHITE ROCK ROAD, STE. 200  
Affiliation City: RANCHO CORDOVA  
Affiliation State: CA  
Affiliation Country: Not reported  
Affiliation Zip: 95670  
Affiliation Phone: (916) 875-8550,

Affiliation Type Desc: Legal Owner  
Entity Name: Elk Grove Unified School District  
Entity Title: Not reported  
Affiliation Address: 9510 ELK GROVE FLORIN RD  
Affiliation City: ELK GROVE  
Affiliation State: CA  
Affiliation Country: United States  
Affiliation Zip: 95624  
Affiliation Phone: (916) 686-7757,

Affiliation Type Desc: Document Preparer  
Entity Name: Robert Teresi  
Entity Title: Not reported  
Affiliation Address: Not reported  
Affiliation City: Not reported  
Affiliation State: Not reported  
Affiliation Country: Not reported  
Affiliation Zip: Not reported  
Affiliation Phone: ,

Affiliation Type Desc: Environmental Contact  
Entity Name: Robert Teresi  
Entity Title: Not reported  
Affiliation Address: 9510 Elk Grove Florin Rd  
Affiliation City: Elk Grove  
Affiliation State: CA  
Affiliation Country: Not reported  
Affiliation Zip: 95624  
Affiliation Phone: ,

Affiliation Type Desc: Identification Signer

Map ID  
Direction  
Distance  
Elevation

MAP FINDINGS

Site

Database(s)

EDR ID Number  
EPA ID Number

VALLEY HIGH SCHOOL (Continued)

S117338783

Entity Name: Robert Teresi  
Entity Title: Loss Control Specialist  
Affiliation Address: Not reported  
Affiliation City: Not reported  
Affiliation State: Not reported  
Affiliation Country: Not reported  
Affiliation Zip: Not reported  
Affiliation Phone: ,

Affiliation Type Desc: Operator  
Entity Name: Robert Teresi  
Entity Title: Not reported  
Affiliation Address: Not reported  
Affiliation City: Not reported  
Affiliation State: Not reported  
Affiliation Country: Not reported  
Affiliation Zip: Not reported  
Affiliation Phone: (916) 686-7757,

Affiliation Type Desc: Facility Mailing Address  
Entity Name: Mailing Address  
Entity Title: Not reported  
Affiliation Address: 6300 EHRHARDT AVE  
Affiliation City: SACRAMENTO  
Affiliation State: CA  
Affiliation Country: Not reported  
Affiliation Zip: 95823  
Affiliation Phone: ,

Affiliation Type Desc: Parent Corporation  
Entity Name: VALLEY HIGH SCHOOL  
Entity Title: Not reported  
Affiliation Address: Not reported  
Affiliation City: Not reported  
Affiliation State: Not reported  
Affiliation Country: Not reported  
Affiliation Zip: Not reported  
Affiliation Phone: ,

B19  
WNW  
< 1/8  
0.086 mi.  
453 ft.

ELK GROVE USD  
6300 ENHRHARDT  
SACRAMENTO, CA 95823  
Site 2 of 2 in cluster B

RCRA-SQG 1000116353  
FINDS CAD981433642

Relative:  
Lower  
Actual:  
23 ft.

RCRA Listings:  
Date Form Received by Agency: 19860813  
Handler Name: ELK GROVE USD  
Handler Address: 6300 ENHRHARDT  
Handler City,State,Zip: SACRAMENTO, CA 95823  
EPA ID: CAD981433642  
Contact Name: ENVIRONMENTAL MANAGER  
Contact Address: 6300 ENHRHARDT  
Contact City,State,Zip: SACRAMENTO, CA 95823  
Contact Telephone: 916-686-7733  
Contact Fax: Not reported  
Contact Email: Not reported

Map ID  
 Direction  
 Distance  
 Elevation

MAP FINDINGS

Site

Database(s)

EDR ID Number  
 EPA ID Number

**ELK GROVE USD (Continued)**

**1000116353**

Contact Title:		Not reported
EPA Region:		09
Land Type:		Other
Federal Waste Generator Description:		Small Quantity Generator
Non-Notifier:		Not reported
Biennial Report Cycle:		Not reported
Accessibility:		Not reported
Active Site Indicator:		Handler Activities
State District Owner:		CA
State District:		1
Mailing Address:		8820 ELK GROVE BLVD
Mailing City, State, Zip:		ELK GROVE, CA 95624
Owner Name:	ELK GROVE USD	
Owner Type:		District
Operator Name:	NOT REQUIRED	
Operator Type:		District
Short-Term Generator Activity:		No
Importer Activity:		No
Mixed Waste Generator:		No
Transporter Activity:		No
Transfer Facility Activity:		No
Recycler Activity with Storage:		No
Small Quantity On-Site Burner Exemption:		No
Smelting Melting and Refining Furnace Exemption:		No
Underground Injection Control:		No
Off-Site Waste Receipt:		No
Universal Waste Indicator:		No
Universal Waste Destination Facility:		No
Federal Universal Waste:		No
Active Site Fed-Reg Treatment Storage and Disposal Facility:		Not reported
Active Site Converter Treatment storage and Disposal Facility:		Not reported
Active Site State-Reg Treatment Storage and Disposal Facility:		Not reported
Active Site State-Reg Handler:		---
Federal Facility Indicator:		Not reported
Hazardous Secondary Material Indicator:		N
Sub-Part K Indicator:		Not reported
Commercial TSD Indicator:		No
Treatment Storage and Disposal Type:		Not reported
2018 GPRA Permit Baseline:		Not on the Baseline
2018 GPRA Renewals Baseline:		Not on the Baseline
Permit Renewals Workload Universe:		Not reported
Permit Workload Universe:		Not reported
Permit Progress Universe:		Not reported
Post-Closure Workload Universe:		Not reported
Closure Workload Universe:		Not reported
202 GPRA Corrective Action Baseline:		No
Corrective Action Workload Universe:		No
Subject to Corrective Action Universe:		No
Non-TSDs Where RCRA CA has Been Imposed Universe:		No
TSDs Potentially Subject to CA Under 3004 (u)/(v) Universe:		No
TSDs Only Subject to CA under Discretionary Auth Universe:		No
Corrective Action Priority Ranking:		No NCAPS ranking
Environmental Control Indicator:		No
Institutional Control Indicator:		No
Human Exposure Controls Indicator:		N/A
Groundwater Controls Indicator:		N/A
Operating TSDF Universe:		Not reported

Map ID  
Direction  
Distance  
Elevation

MAP FINDINGS

Site

Database(s)

EDR ID Number  
EPA ID Number

**ELK GROVE USD (Continued)**

**1000116353**

Full Enforcement Universe:	Not reported
Significant Non-Complier Universe:	No
Unaddressed Significant Non-Complier Universe:	No
Addressed Significant Non-Complier Universe:	No
Significant Non-Complier With a Compliance Schedule Universe:	No
Financial Assurance Required:	Not reported
Handler Date of Last Change:	20020627
Recognized Trader-Importer:	No
Recognized Trader-Exporter:	No
Importer of Spent Lead Acid Batteries:	No
Exporter of Spent Lead Acid Batteries:	No
Recycler Activity Without Storage:	No
Manifest Broker:	No
Sub-Part P Indicator:	No

Handler - Owner Operator:

Owner/Operator Indicator:	Owner
Owner/Operator Name: ELK GROVE USD	
Legal Status:	District
Date Became Current:	Not reported
Date Ended Current:	Not reported
Owner/Operator Address:	NOT REQUIRED
Owner/Operator City,State,Zip:	NOT REQUIRED, ME 99999
Owner/Operator Telephone:	415-555-1212
Owner/Operator Telephone Ext:	Not reported
Owner/Operator Fax:	Not reported
Owner/Operator Email:	Not reported

Owner/Operator Indicator:	Operator
Owner/Operator Name: NOT REQUIRED	
Legal Status:	District
Date Became Current:	Not reported
Date Ended Current:	Not reported
Owner/Operator Address:	NOT REQUIRED
Owner/Operator City,State,Zip:	NOT REQUIRED, ME 99999
Owner/Operator Telephone:	415-555-1212
Owner/Operator Telephone Ext:	Not reported
Owner/Operator Fax:	Not reported
Owner/Operator Email:	Not reported

Historic Generators:

Receive Date:	19860813
Handler Name: ELK GROVE USD	
Federal Waste Generator Description:	Small Quantity Generator
State District Owner:	CA
Large Quantity Handler of Universal Waste:	No
Recognized Trader Importer:	No
Recognized Trader Exporter:	No
Spent Lead Acid Battery Importer:	No
Spent Lead Acid Battery Exporter:	No
Current Record:	Yes
Non Storage Recycler Activity:	Not reported
Electronic Manifest Broker:	Not reported

Map ID  
 Direction  
 Distance  
 Elevation

MAP FINDINGS

Site

Database(s)

EDR ID Number  
 EPA ID Number

**ELK GROVE USD (Continued)**

**1000116353**

List of NAICS Codes and Descriptions:

NAICS Codes: No NAICS Codes Found

Facility Has Received Notices of Violations:

Violations: No Violations Found

Evaluation Action Summary:

Evaluations: No Evaluations Found

**FINDS:**

Registry ID: 110002703539

[Click Here for FRS Facility Detail Report:](#)

Environmental Interest/Information System:

California Hazardous Waste Tracking System - Datamart (HWTS-DATAMART) provides California with information on hazardous waste shipments for generators, transporters, and treatment, storage, and disposal facilities.

RCRAInfo is a national information system that supports the Resource Conservation and Recovery Act (RCRA) program through the tracking of events and activities related to facilities that generate, transport, and treat, store, or dispose of hazardous waste. RCRAInfo allows RCRA program staff to track the notification, permit, compliance, and corrective action activities required under RCRA.

[Click this hyperlink](#) while viewing on your computer to access additional FINDS: detail in the EDR Site Report.

**20**  
**SSW**  
**1/8-1/4**  
**0.145 mi.**  
**768 ft.**

**T-MOBILE WEST CORP (SC06868A)**  
**8580 CENTER PKWY**  
**SACRAMENTO, CA 95823**

**Sacramento Co. ML S110041193**  
**N/A**

**Relative:**  
**Lower**  
**Actual:**  
**23 ft.**

Sacramento Co. ML:	
Name:	T-MOBILE WEST CORP (SC06868A)
Address:	8580 CENTER PKWY
City,State,Zip:	SACRAMENTO, CA 95823
Facility Id:	Not reported
Facility Status:	Not reported
FD:	Not reported
Billing Codes BP:	I
Billing Codes UST:	Not reported
WG Bill Code:	Not reported
Target Property Bill Cod:	Not reported
Food Bill Code:	Not reported
CUPA Permit Date:	Not reported
HAZMAT Permit Date:	Not reported
HAZMAT Inspection Date:	Not reported
Hazmat Date BP Received:	Not reported
UST Permit Dt:	Not reported
UST Inspection Date:	Not reported
UST Tank Test Date:	Not reported
Number of Tanks:	Not reported
UST Tank Test Date:	Not reported

Map ID  
 Direction  
 Distance  
 Elevation

MAP FINDINGS

Site

Database(s)

EDR ID Number  
 EPA ID Number

**T-MOBILE WEST CORP (SC06868A) (Continued)**

**S110041193**

SIC Code: Not reported  
 Tier Permitting: Not reported  
 AST Bill Code: Not reported  
 CALARP Bill Code: Not reported

**21  
 NE  
 1/8-1/4  
 0.178 mi.  
 942 ft.**

**STRAWBERRY CREEK DENTAL CREEK  
 8211 BRUCEVILLE RD STE 155  
 SACRAMENTO, CA 95823**

**RCRA NonGen / NLR**

**1024855112  
 CAL000417299**

**Relative:  
 Lower  
 Actual:  
 24 ft.**

RCRA Listings:  
 Date Form Received by Agency: 20160519  
 Handler Name: STRAWBERRY CREEK DENTAL CREEK  
 Handler Address: 8211 BRUCEVILLE RD STE 155  
 Handler City,State,Zip: SACRAMENTO, CA 95823  
 EPA ID: CAL000417299  
 Contact Name: TRISH BROWN  
 Contact Address: 8211 BRUCEVILLE RD STE 155  
 Contact City,State,Zip: SACRAMENTO, CA 95823  
 Contact Telephone: 916-525-7635  
 Contact Fax: 916-681-4752  
 Contact Email: RISK@PACDEN.COM  
 Contact Title: Not reported  
 EPA Region: 09  
 Land Type: Not reported  
 Federal Waste Generator Description: Not a generator, verified  
 Non-Notifier: Not reported  
 Biennial Report Cycle: Not reported  
 Accessibility: Not reported  
 Active Site Indicator: Handler Activities  
 State District Owner: Not reported  
 State District: Not reported  
 Mailing Address: 17000 RED HILL AVE  
 Mailing City,State,Zip: IRVINE, CA 92614  
 Owner Name: MIN DENTAL CORPORATION  
 Owner Type: Other  
 Operator Name: TRISH BROWN  
 Operator Type: Other  
 Short-Term Generator Activity: No  
 Importer Activity: No  
 Mixed Waste Generator: No  
 Transporter Activity: No  
 Transfer Facility Activity: No  
 Recycler Activity with Storage: No  
 Small Quantity On-Site Burner Exemption: No  
 Smelting Melting and Refining Furnace Exemption: No  
 Underground Injection Control: No  
 Off-Site Waste Receipt: No  
 Universal Waste Indicator: Yes  
 Universal Waste Destination Facility: Yes  
 Federal Universal Waste: No  
 Active Site Fed-Reg Treatment Storage and Disposal Facility: Not reported  
 Active Site Converter Treatment storage and Disposal Facility: Not reported  
 Active Site State-Reg Treatment Storage and Disposal Facility: Not reported  
 Active Site State-Reg Handler: ---  
 Federal Facility Indicator: Not reported  
 Hazardous Secondary Material Indicator: N

Map ID  
 Direction  
 Distance  
 Elevation

MAP FINDINGS

Site

Database(s)

EDR ID Number  
 EPA ID Number

**STRAWBERRY CREEK DENTAL CREEK (Continued)**

**1024855112**

Sub-Part K Indicator:	Not reported
Commercial TSD Indicator:	No
Treatment Storage and Disposal Type:	Not reported
2018 GPRA Permit Baseline:	Not on the Baseline
2018 GPRA Renewals Baseline:	Not on the Baseline
Permit Renewals Workload Universe:	Not reported
Permit Workload Universe:	Not reported
Permit Progress Universe:	Not reported
Post-Closure Workload Universe:	Not reported
Closure Workload Universe:	Not reported
202 GPRA Corrective Action Baseline:	No
Corrective Action Workload Universe:	No
Subject to Corrective Action Universe:	No
Non-TSDFs Where RCRA CA has Been Imposed Universe:	No
TSDFs Potentially Subject to CA Under 3004 (u)/(v) Universe:	No
TSDFs Only Subject to CA under Discretionary Auth Universe:	No
Corrective Action Priority Ranking:	No NCAPS ranking
Environmental Control Indicator:	No
Institutional Control Indicator:	No
Human Exposure Controls Indicator:	N/A
Groundwater Controls Indicator:	N/A
Operating TSDF Universe:	Not reported
Full Enforcement Universe:	Not reported
Significant Non-Complier Universe:	No
Unaddressed Significant Non-Complier Universe:	No
Addressed Significant Non-Complier Universe:	No
Significant Non-Complier With a Compliance Schedule Universe:	No
Financial Assurance Required:	Not reported
Handler Date of Last Change:	20180906
Recognized Trader-Importer:	No
Recognized Trader-Exporter:	No
Importer of Spent Lead Acid Batteries:	No
Exporter of Spent Lead Acid Batteries:	No
Recycler Activity Without Storage:	No
Manifest Broker:	No
Sub-Part P Indicator:	No

Handler - Owner Operator:

Owner/Operator Indicator:	Owner
Owner/Operator Name:	MIN DENTAL CORPORATION
Legal Status:	Other
Date Became Current:	Not reported
Date Ended Current:	Not reported
Owner/Operator Address:	8211 BRUCEVILLE RD STE 155
Owner/Operator City,State,Zip:	SACRAMENTO, CA 95823
Owner/Operator Telephone:	916-525-7635
Owner/Operator Telephone Ext:	Not reported
Owner/Operator Fax:	Not reported
Owner/Operator Email:	Not reported

Owner/Operator Indicator:	Operator
Owner/Operator Name:	TRISH BROWN
Legal Status:	Other
Date Became Current:	Not reported
Date Ended Current:	Not reported
Owner/Operator Address:	8211 BRUCEVILLE RD STE 155



Map ID  
Direction  
Distance  
Elevation

MAP FINDINGS

Site

Database(s)

EDR ID Number  
EPA ID Number

**STRAWBERRY CREEK DENTAL CREEK (Continued)**

**1024855112**

Owner/Operator City,State,Zip: SACRAMENTO, CA 95823  
Owner/Operator Telephone: 916-525-7635  
Owner/Operator Telephone Ext: Not reported  
Owner/Operator Fax: Not reported  
Owner/Operator Email: Not reported

Historic Generators:

Receive Date: 20160519  
Handler Name: STRAWBERRY CREEK DENTAL CREEK  
Federal Waste Generator Description: Not a generator, verified  
State District Owner: Not reported  
Large Quantity Handler of Universal Waste: No  
Recognized Trader Importer: No  
Recognized Trader Exporter: No  
Spent Lead Acid Battery Importer: No  
Spent Lead Acid Battery Exporter: No  
Current Record: Yes  
Non Storage Recycler Activity: Not reported  
Electronic Manifest Broker: Not reported

List of NAICS Codes and Descriptions:

NAICS Code: 62121  
NAICS Description: OFFICES OF DENTISTS

Facility Has Received Notices of Violations:

Violations: No Violations Found

Evaluation Action Summary:

Evaluations: No Evaluations Found

**C22**  
**ESE**  
**1/8-1/4**  
**0.213 mi.**  
**1125 ft.**

**VALLEY HI C.O.**  
**7601 SHASTA AVE**  
**ELK GROVE, CA 95624**  
**Site 1 of 2 in cluster C**

**SWEEPS UST** **S101590771**  
**CA FID UST** **N/A**  
**Sacramento Co. ML**

**Relative:**  
**Higher**  
**Actual:**  
**29 ft.**

**SWEEPS UST:**  
Name: VALLEY HI C.O.  
Address: 7601 SHASTA AVE  
City: ELK GROVE  
Status: Active  
Comp Number: 209  
Number: 1  
Board Of Equalization: 44-017454  
Referral Date: 03-04-93  
Action Date: 11-01-93  
Created Date: 04-01-90  
Owner Tank Id: 108  
SWRCB Tank Id: 34-000-000209-000001  
Tank Status: A  
Capacity: 1000  
Active Date: 03-04-93  
Tank Use: M.V. FUEL  
STG: P  
Content: DIESEL

Map ID  
Direction  
Distance  
Elevation

MAP FINDINGS

Site

Database(s)

EDR ID Number  
EPA ID Number

**VALLEY HI C.O. (Continued)**

**S101590771**

Number Of Tanks: 1

CA FID UST:

Facility ID: 34006726  
Regulated By: UTNKA  
Regulated ID: Not reported  
Cortese Code: Not reported  
SIC Code: Not reported  
Facility Phone: Not reported  
Mail To: Not reported  
Mailing Address: 1035 PLACER ST  
Mailing Address 2: Not reported  
Mailing City,St,Zip: ELK GROVE 95624  
Contact: Not reported  
Contact Phone: Not reported  
DUNs Number: Not reported  
NPDES Number: Not reported  
EPA ID: Not reported  
Comments: Not reported  
Status: Active

Sacramento Co. ML:

Name: FRONTIER CITIZENS TELECOM CO VALLEY HIGH CENTRAL OFFICE  
Address: 7601 SHASTA AVE  
City,State,Zip: ELK GROVE, CA 95758  
Facility Id: Not reported  
Facility Status: Not reported  
FD: Not reported  
Billing Codes BP: A  
Billing Codes UST: I  
WG Bill Code: I  
Target Property Bill Cod: Not reported  
Food Bill Code: Not reported  
CUPA Permit Date: Not reported  
HAZMAT Permit Date: Not reported  
HAZMAT Inspection Date: Not reported  
Hazmat Date BP Received: Not reported  
UST Permit Dt: Not reported  
UST Inspection Date: Not reported  
UST Tank Test Date: Not reported  
Number of Tanks: 1  
UST Tank Test Date: Not reported  
SIC Code: Not reported  
Tier Permitting: Not reported  
AST Bill Code: Not reported  
CALARP Bill Code: Not reported

Map ID  
 Direction  
 Distance  
 Elevation

MAP FINDINGS

Site

Database(s)

EDR ID Number  
 EPA ID Number

**C23**      **CITIZENS TELECOM CO OF CA INC**  
**ESE**      **7601 SHASTA AVE**  
**1/8-1/4**    **ELK GROVE, CA 95758**  
**0.213 mi.**  
**1125 ft.**    **Site 2 of 2 in cluster C**

**UST**    **U003786861**  
**Sacramento Co. ML**    **N/A**

**Relative:**  
**Higher**  
**Actual:**  
**29 ft.**

**UST:**  
 Name:                    CITIZENS TELECOM CO OF CA INC  
 Address:                7601 SHASTA AVE  
 City,State,Zip:        ELK GROVE, CA 95758  
 Facility ID:             FA0010162  
 Permitting Agency:    SACRAMENTO COUNTY  
 CERSID:                Not reported  
 Latitude:                38.45058  
 Longitude:              -121.41374  
 Owner type:            Not reported  
 Facility type:           Not reported  
 Num of inuse ust:      Not reported  
 Num of closed ust:    Not reported  
 Num of oos ust:        Not reported  
 Epa region:            Not reported  
 Tribal lands:          Not reported  
 Tank owner name:      Not reported  
 Tank owner mailing address: Not reported  
 Tank owner mailing city: Not reported  
 Tank owner mailing zip: Not reported  
 Tank owner mailing state: Not reported  
 Tank operator name:    Not reported  
 Tank operator mailing address: Not reported  
 Tank operator mailing city: Not reported  
 Tank operator mailing zip: Not reported  
 Tank operator mailing state: Not reported  
 Tankidnumber:        Not reported  
 Tank status:            Not reported  
 Tank configuration:    Not reported  
 Tank closure date:     Not reported  
 Tank installation date: Not reported  
 Tank num of compartments: Not reported  
 Tank contents:        Not reported  
 Tank capacity gallons: Not reported  
 Tank type:              Not reported  
 Tank pc construction: Not reported  
 Tank pwpiping construction: Not reported  
 Tank piping type:      Not reported  
 Tank piping construction: Not reported  
 Tank sacrificial anode: Not reported  
 Tank cp impressed current: Not reported  
 Tank cp shutoff:        Not reported  
 Tank alarms:            Not reported  
 Tank ball float:        Not reported  
 Tank spill bucket:      Not reported

Sacramento Co. ML:  
 Name:                    CITIZENS UTILITIES - T  
 Address:                7601 SHASTA AV  
 City,State,Zip:        ELK GROVE, CA 95624  
 Facility Id:             G9004589  
 Facility Status:        Inactive. Included on a listing no longer updated.  
 FD:                        G

Map ID  
Direction  
Distance  
Elevation

MAP FINDINGS

Site

Database(s)

EDR ID Number  
EPA ID Number

**CITIZENS TELECOM CO OF CA INC (Continued)**

**U003786861**

Billing Codes BP: Out of Business  
Billing Codes UST: No Tanks  
WG Bill Code: Oil Changed by Outside Company-No Fee  
Target Property Bill Cod: 51  
Food Bill Code: 51  
CUPA Permit Date: Not reported  
HAZMAT Permit Date: 09/01/1992  
HAZMAT Inspection Date: 02/16/1993  
Hazmat Date BP Received: Not reported  
UST Permit Dt: 10/04/1991  
UST Inspection Date: 06/08/1994  
UST Tank Test Date: Not reported  
Number of Tanks: 0  
UST Tank Test Date: Not reported  
SIC Code: 4811  
Tier Permitting: Not reported  
AST Bill Code: Not reported  
CALARP Bill Code: Not reported

24  
NNE  
1/8-1/4  
0.240 mi.  
1265 ft.

**METHODIST HOSPITAL - BRUCEVILLE TERRACE SKILLED NU  
8151 BRUCEVILLE RD  
SACRAMENTO, CA 95823**

**Sacramento Co. ML S112191943  
N/A**

**Relative:  
Lower  
Actual:  
23 ft.**

Sacramento Co. ML:  
Name: METHODIST HOSPITAL - BRUCEVILLE TERRACE SKILLED NURSING  
Address: 8151 BRUCEVILLE RD  
City,State,Zip: SACRAMENTO, CA 95823  
Facility Id: Not reported  
Facility Status: Not reported  
FD: Not reported  
Billing Codes BP: A  
Billing Codes UST: Not reported  
WG Bill Code: Not reported  
Target Property Bill Cod: Not reported  
Food Bill Code: Not reported  
CUPA Permit Date: Not reported  
HAZMAT Permit Date: Not reported  
HAZMAT Inspection Date: Not reported  
Hazmat Date BP Received: Not reported  
UST Permit Dt: Not reported  
UST Inspection Date: Not reported  
UST Tank Test Date: Not reported  
Number of Tanks: Not reported  
UST Tank Test Date: Not reported  
SIC Code: Not reported  
Tier Permitting: Not reported  
AST Bill Code: Not reported  
CALARP Bill Code: Not reported

Map ID  
Direction  
Distance  
Elevation

MAP FINDINGS

Site

Database(s)

EDR ID Number  
EPA ID Number

25  
NNW  
1/4-1/2  
0.451 mi.  
2381 ft.

**BRIGGS, JACK A. & JESSIE**  
**68 BRENTFORD**  
**SACRAMENTO, CA 95823**

**HIST CORTESE**    **S105025951**  
**N/A**

**Relative:**  
**Lower**  
**Actual:**  
**22 ft.**

HIST CORTESE:  
edr\_fname: BRIGGS, JACK A. & JESSIE  
edr\_fadd1: 68 BRENTFORD  
City,State,Zip: SACRAMENTO, CA 95823  
Region: CORTESE  
Facility County Code: 18  
Reg By: WBC&D  
Reg Id: 6A189011N57

26  
North  
1/2-1  
0.817 mi.  
4312 ft.

**SMUD PCB SUBSTATION SITE #21**  
**HIGHWAY 99 NEAR WYNDHAM DRIVE**  
**SACRAMENTO, CA 95823**

**ENVIROSTOR**    **S101481775**  
**N/A**

**Relative:**  
**Lower**  
**Actual:**  
**22 ft.**

ENVIROSTOR:  
Name: SMUD PCB SUBSTATION SITE #21  
Address: HIGHWAY 99 NEAR WYNDHAM DRIVE  
City,State,Zip: SACRAMENTO, CA 95823  
Facility ID: 34490028  
Status: Inactive - Needs Evaluation  
Status Date: 02/17/1987  
Site Code: Not reported  
Site Type: Historical  
Site Type Detailed: \* Historical  
Acres: Not reported  
NPL: NO  
Regulatory Agencies: NONE SPECIFIED  
Lead Agency: NONE SPECIFIED  
Program Manager: Not reported  
Supervisor: Not reported  
Division Branch: Cleanup Sacramento  
Assembly: 02  
Senate: Not reported  
Special Program: Not reported  
Restricted Use: NO  
Site Mgmt Req: NONE SPECIFIED  
Funding: Not reported  
Latitude: 0  
Longitude: 0  
APN: NONE SPECIFIED  
Past Use: NONE SPECIFIED  
Potential COC: \* CONTAMINATED SOIL Polychlorinated biphenyls (PCBs)  
Confirmed COC: NONE SPECIFIED  
Potential Description: NONE SPECIFIED  
Alias Name: 34490028  
Alias Type: Envirostor ID Number

Completed Info:  
Completed Area Name: PROJECT WIDE  
Completed Sub Area Name: Not reported  
Completed Document Type: Site Screening  
Completed Date: 02/17/1987  
Comments: SITE SCREENING DONE CONFIRMED PCB RELEASE. NO CLEANUP DOCUMENTED.

Map ID  
Direction  
Distance  
Elevation

MAP FINDINGS

Site

Database(s)

EDR ID Number  
EPA ID Number

**SMUD PCB SUBSTATION SITE #21 (Continued)**

**S101481775**

SAMPLE RESULT=1500 PPM.

Future Area Name:	Not reported
Future Sub Area Name:	Not reported
Future Document Type:	Not reported
Future Due Date:	Not reported
Schedule Area Name:	Not reported
Schedule Sub Area Name:	Not reported
Schedule Document Type:	Not reported
Schedule Due Date:	Not reported
Schedule Revised Date:	Not reported

Count: 6 records.

ORPHAN SUMMARY

City	EDR ID	Site Name	Site Address	Zip	Database(s)
ELK GROVE	S119102374	GEORGIA-PACIFIC CHEMICAL CO	10399 STOCKTON BLVD		Sacramento Co. CS
SACRAMENTO	S121625198	BRUSEVILLE RD WIDENING SHELDON RD	BRUCEVILLE RD BW SHELDON RD TO	95823	CIWQS
SACRAMENTO	S102436234	LAGUNA CROSSROADS	BRUCEVILLE RD		Sacramento Co. CS
SACRAMENTO	S102430442	FRANKLIN FIELD	BRUCEVILLE RD		Sacramento Co. CS
SACRAMENTO	S101481765	FRANKLIN FIELD COUNTY AIRPORT	BRUCEVILLE RD.	95823	ENVIROSTOR
SACRAMENTO	S104970714	PRICE CO/DWR - RETENTION POND	E STOCKTON BLVD		Sacramento Co. CS

# GOVERNMENT RECORDS SEARCHED / DATA CURRENCY TRACKING

To maintain currency of the following federal and state databases, EDR contacts the appropriate governmental agency on a monthly or quarterly basis, as required.

**Number of Days to Update:** Provides confirmation that EDR is reporting records that have been updated within 90 days from the date the government agency made the information available to the public.

## **STANDARD ENVIRONMENTAL RECORDS**

### ***Lists of Federal NPL (Superfund) sites***

#### **NPL: National Priority List**

National Priorities List (Superfund). The NPL is a subset of CERCLIS and identifies over 1,200 sites for priority cleanup under the Superfund Program. NPL sites may encompass relatively large areas. As such, EDR provides polygon coverage for over 1,000 NPL site boundaries produced by EPA's Environmental Photographic Interpretation Center (EPIC) and regional EPA offices.

Date of Government Version: 10/27/2022	Source: EPA
Date Data Arrived at EDR: 11/01/2022	Telephone: N/A
Date Made Active in Reports: 11/15/2022	Last EDR Contact: 01/03/2023
Number of Days to Update: 14	Next Scheduled EDR Contact: 04/10/2023
	Data Release Frequency: Quarterly

#### **NPL Site Boundaries**

##### **Sources:**

EPA's Environmental Photographic Interpretation Center (EPIC)  
Telephone: 202-564-7333

EPA Region 1  
Telephone 617-918-1143

EPA Region 6  
Telephone: 214-655-6659

EPA Region 3  
Telephone 215-814-5418

EPA Region 7  
Telephone: 913-551-7247

EPA Region 4  
Telephone 404-562-8033

EPA Region 8  
Telephone: 303-312-6774

EPA Region 5  
Telephone 312-886-6686

EPA Region 9  
Telephone: 415-947-4246

EPA Region 10  
Telephone 206-553-8665

#### **Proposed NPL: Proposed National Priority List Sites**

A site that has been proposed for listing on the National Priorities List through the issuance of a proposed rule in the Federal Register. EPA then accepts public comments on the site, responds to the comments, and places on the NPL those sites that continue to meet the requirements for listing.

Date of Government Version: 10/27/2022	Source: EPA
Date Data Arrived at EDR: 11/01/2022	Telephone: N/A
Date Made Active in Reports: 11/15/2022	Last EDR Contact: 01/03/2023
Number of Days to Update: 14	Next Scheduled EDR Contact: 04/10/2023
	Data Release Frequency: Quarterly

#### **NPL LIENS: Federal Superfund Liens**

Federal Superfund Liens. Under the authority granted the USEPA by CERCLA of 1980, the USEPA has the authority to file liens against real property in order to recover remedial action expenditures or when the property owner received notification of potential liability. USEPA compiles a listing of filed notices of Superfund Liens.



# GOVERNMENT RECORDS SEARCHED / DATA CURRENCY TRACKING

Date of Government Version: 10/15/1991  
Date Data Arrived at EDR: 02/02/1994  
Date Made Active in Reports: 03/30/1994  
Number of Days to Update: 56

Source: EPA  
Telephone: 202-564-4267  
Last EDR Contact: 08/15/2011  
Next Scheduled EDR Contact: 11/28/2011  
Data Release Frequency: No Update Planned

## ***Lists of Federal Delisted NPL sites***

Delisted NPL: National Priority List Deletions

The National Oil and Hazardous Substances Pollution Contingency Plan (NCP) establishes the criteria that the EPA uses to delete sites from the NPL. In accordance with 40 CFR 300.425.(e), sites may be deleted from the NPL where no further response is appropriate.

Date of Government Version: 10/27/2022  
Date Data Arrived at EDR: 11/01/2022  
Date Made Active in Reports: 11/15/2022  
Number of Days to Update: 14

Source: EPA  
Telephone: N/A  
Last EDR Contact: 01/03/2023  
Next Scheduled EDR Contact: 04/10/2023  
Data Release Frequency: Quarterly

## ***Lists of Federal sites subject to CERCLA removals and CERCLA orders***

FEDERAL FACILITY: Federal Facility Site Information listing

A listing of National Priority List (NPL) and Base Realignment and Closure (BRAC) sites found in the Comprehensive Environmental Response, Compensation and Liability Information System (CERCLIS) Database where EPA Federal Facilities Restoration and Reuse Office is involved in cleanup activities.

Date of Government Version: 08/25/2022  
Date Data Arrived at EDR: 09/06/2022  
Date Made Active in Reports: 12/05/2022  
Number of Days to Update: 90

Source: Environmental Protection Agency  
Telephone: 703-603-8704  
Last EDR Contact: 12/21/2022  
Next Scheduled EDR Contact: 04/10/2023  
Data Release Frequency: Varies

SEMS: Superfund Enterprise Management System

SEMS (Superfund Enterprise Management System) tracks hazardous waste sites, potentially hazardous waste sites, and remedial activities performed in support of EPA's Superfund Program across the United States. The list was formerly known as CERCLIS, renamed to SEMS by the EPA in 2015. The list contains data on potentially hazardous waste sites that have been reported to the USEPA by states, municipalities, private companies and private persons, pursuant to Section 103 of the Comprehensive Environmental Response, Compensation, and Liability Act (CERCLA). This dataset also contains sites which are either proposed to or on the National Priorities List (NPL) and the sites which are in the screening and assessment phase for possible inclusion on the NPL.

Date of Government Version: 10/27/2022  
Date Data Arrived at EDR: 11/01/2022  
Date Made Active in Reports: 11/15/2022  
Number of Days to Update: 14

Source: EPA  
Telephone: 800-424-9346  
Last EDR Contact: 01/03/2023  
Next Scheduled EDR Contact: 04/24/2023  
Data Release Frequency: Quarterly

## ***Lists of Federal CERCLA sites with NFRAP***

SEMS-ARCHIVE: Superfund Enterprise Management System Archive

# GOVERNMENT RECORDS SEARCHED / DATA CURRENCY TRACKING

SEMS-ARCHIVE (Superfund Enterprise Management System Archive) tracks sites that have no further interest under the Federal Superfund Program based on available information. The list was formerly known as the CERCLIS-NFRAP, renamed to SEMS ARCHIVE by the EPA in 2015. EPA may perform a minimal level of assessment work at a site while it is archived if site conditions change and/or new information becomes available. Archived sites have been removed and archived from the inventory of SEMS sites. Archived status indicates that, to the best of EPA's knowledge, assessment at a site has been completed and that EPA has determined no further steps will be taken to list the site on the National Priorities List (NPL), unless information indicates this decision was not appropriate or other considerations require a recommendation for listing at a later time. The decision does not necessarily mean that there is no hazard associated with a given site; it only means that, based upon available information, the location is not judged to be potential NPL site.

Date of Government Version: 10/27/2022	Source: EPA
Date Data Arrived at EDR: 11/01/2022	Telephone: 800-424-9346
Date Made Active in Reports: 11/15/2022	Last EDR Contact: 01/03/2023
Number of Days to Update: 14	Next Scheduled EDR Contact: 04/24/2023
	Data Release Frequency: Quarterly

## ***Lists of Federal RCRA facilities undergoing Corrective Action***

CORRACTS: Corrective Action Report

CORRACTS identifies hazardous waste handlers with RCRA corrective action activity.

Date of Government Version: 11/21/2022	Source: EPA
Date Data Arrived at EDR: 11/21/2022	Telephone: 800-424-9346
Date Made Active in Reports: 12/05/2022	Last EDR Contact: 12/21/2022
Number of Days to Update: 14	Next Scheduled EDR Contact: 04/03/2023
	Data Release Frequency: Quarterly

## ***Lists of Federal RCRA TSD facilities***

RCRA-TSDF: RCRA - Treatment, Storage and Disposal

RCRAInfo is EPA's comprehensive information system, providing access to data supporting the Resource Conservation and Recovery Act (RCRA) of 1976 and the Hazardous and Solid Waste Amendments (HSWA) of 1984. The database includes selective information on sites which generate, transport, store, treat and/or dispose of hazardous waste as defined by the Resource Conservation and Recovery Act (RCRA). Transporters are individuals or entities that move hazardous waste from the generator offsite to a facility that can recycle, treat, store, or dispose of the waste. TSDFs treat, store, or dispose of the waste.

Date of Government Version: 11/21/2022	Source: Environmental Protection Agency
Date Data Arrived at EDR: 11/21/2022	Telephone: (415) 495-8895
Date Made Active in Reports: 12/05/2022	Last EDR Contact: 12/21/2022
Number of Days to Update: 14	Next Scheduled EDR Contact: 04/03/2023
	Data Release Frequency: Quarterly

## ***Lists of Federal RCRA generators***

RCRA-LQG: RCRA - Large Quantity Generators

RCRAInfo is EPA's comprehensive information system, providing access to data supporting the Resource Conservation and Recovery Act (RCRA) of 1976 and the Hazardous and Solid Waste Amendments (HSWA) of 1984. The database includes selective information on sites which generate, transport, store, treat and/or dispose of hazardous waste as defined by the Resource Conservation and Recovery Act (RCRA). Large quantity generators (LQGs) generate over 1,000 kilograms (kg) of hazardous waste, or over 1 kg of acutely hazardous waste per month.

Date of Government Version: 11/21/2022	Source: Environmental Protection Agency
Date Data Arrived at EDR: 11/21/2022	Telephone: (415) 495-8895
Date Made Active in Reports: 12/05/2022	Last EDR Contact: 12/21/2022
Number of Days to Update: 14	Next Scheduled EDR Contact: 04/03/2023
	Data Release Frequency: Quarterly

# GOVERNMENT RECORDS SEARCHED / DATA CURRENCY TRACKING

## RCRA-SQG: RCRA - Small Quantity Generators

RCRAInfo is EPA's comprehensive information system, providing access to data supporting the Resource Conservation and Recovery Act (RCRA) of 1976 and the Hazardous and Solid Waste Amendments (HSWA) of 1984. The database includes selective information on sites which generate, transport, store, treat and/or dispose of hazardous waste as defined by the Resource Conservation and Recovery Act (RCRA). Small quantity generators (SQGs) generate between 100 kg and 1,000 kg of hazardous waste per month.

Date of Government Version: 11/21/2022	Source: Environmental Protection Agency
Date Data Arrived at EDR: 11/21/2022	Telephone: (415) 495-8895
Date Made Active in Reports: 12/05/2022	Last EDR Contact: 12/21/2022
Number of Days to Update: 14	Next Scheduled EDR Contact: 04/03/2023
	Data Release Frequency: Quarterly

## RCRA-VSQG: RCRA - Very Small Quantity Generators (Formerly Conditionally Exempt Small Quantity Generators)

RCRAInfo is EPA's comprehensive information system, providing access to data supporting the Resource Conservation and Recovery Act (RCRA) of 1976 and the Hazardous and Solid Waste Amendments (HSWA) of 1984. The database includes selective information on sites which generate, transport, store, treat and/or dispose of hazardous waste as defined by the Resource Conservation and Recovery Act (RCRA). Very small quantity generators (VSQGs) generate less than 100 kg of hazardous waste, or less than 1 kg of acutely hazardous waste per month.

Date of Government Version: 11/21/2022	Source: Environmental Protection Agency
Date Data Arrived at EDR: 11/21/2022	Telephone: (415) 495-8895
Date Made Active in Reports: 12/05/2022	Last EDR Contact: 12/21/2022
Number of Days to Update: 14	Next Scheduled EDR Contact: 04/03/2023
	Data Release Frequency: Quarterly

## ***Federal institutional controls / engineering controls registries***

### LUCIS: Land Use Control Information System

LUCIS contains records of land use control information pertaining to the former Navy Base Realignment and Closure properties.

Date of Government Version: 11/02/2022	Source: Department of the Navy
Date Data Arrived at EDR: 11/08/2022	Telephone: 843-820-7326
Date Made Active in Reports: 01/10/2023	Last EDR Contact: 11/01/2022
Number of Days to Update: 63	Next Scheduled EDR Contact: 02/20/2023
	Data Release Frequency: Varies

### US ENG CONTROLS: Engineering Controls Sites List

A listing of sites with engineering controls in place. Engineering controls include various forms of caps, building foundations, liners, and treatment methods to create pathway elimination for regulated substances to enter environmental media or effect human health.

Date of Government Version: 08/15/2022	Source: Environmental Protection Agency
Date Data Arrived at EDR: 08/17/2022	Telephone: 703-603-0695
Date Made Active in Reports: 10/24/2022	Last EDR Contact: 11/16/2022
Number of Days to Update: 68	Next Scheduled EDR Contact: 03/06/2023
	Data Release Frequency: Varies

### US INST CONTROLS: Institutional Controls Sites List

A listing of sites with institutional controls in place. Institutional controls include administrative measures, such as groundwater use restrictions, construction restrictions, property use restrictions, and post remediation care requirements intended to prevent exposure to contaminants remaining on site. Deed restrictions are generally required as part of the institutional controls.

Date of Government Version: 08/15/2022	Source: Environmental Protection Agency
Date Data Arrived at EDR: 08/17/2022	Telephone: 703-603-0695
Date Made Active in Reports: 10/24/2022	Last EDR Contact: 11/16/2022
Number of Days to Update: 68	Next Scheduled EDR Contact: 03/06/2023
	Data Release Frequency: Varies

# GOVERNMENT RECORDS SEARCHED / DATA CURRENCY TRACKING

## ***Federal ERNS list***

ERNS: Emergency Response Notification System

Emergency Response Notification System. ERNS records and stores information on reported releases of oil and hazardous substances.

Date of Government Version: 12/12/2022

Source: National Response Center, United States Coast Guard

Date Data Arrived at EDR: 12/14/2022

Telephone: 202-267-2180

Date Made Active in Reports: 12/19/2022

Last EDR Contact: 12/14/2022

Number of Days to Update: 5

Next Scheduled EDR Contact: 04/03/2023

Data Release Frequency: Quarterly

## ***Lists of state- and tribal (Superfund) equivalent sites***

RESPONSE: State Response Sites

Identifies confirmed release sites where DTSC is involved in remediation, either in a lead or oversight capacity. These confirmed release sites are generally high-priority and high potential risk.

Date of Government Version: 10/24/2022

Source: Department of Toxic Substances Control

Date Data Arrived at EDR: 10/24/2022

Telephone: 916-323-3400

Date Made Active in Reports: 01/12/2023

Last EDR Contact: 01/24/2023

Number of Days to Update: 80

Next Scheduled EDR Contact: 05/08/2023

Data Release Frequency: Quarterly

## ***Lists of state- and tribal hazardous waste facilities***

ENVIROSTOR: EnviroStor Database

The Department of Toxic Substances Control's (DTSC's) Site Mitigation and Brownfields Reuse Program's (SMBRP's) EnviroStor database identifies sites that have known contamination or sites for which there may be reasons to investigate further. The database includes the following site types: Federal Superfund sites (National Priorities List (NPL)); State Response, including Military Facilities and State Superfund; Voluntary Cleanup; and School sites. EnviroStor provides similar information to the information that was available in CalSites, and provides additional site information, including, but not limited to, identification of formerly-contaminated properties that have been released for reuse, properties where environmental deed restrictions have been recorded to prevent inappropriate land uses, and risk characterization information that is used to assess potential impacts to public health and the environment at contaminated sites.

Date of Government Version: 10/24/2022

Source: Department of Toxic Substances Control

Date Data Arrived at EDR: 10/24/2022

Telephone: 916-323-3400

Date Made Active in Reports: 01/12/2023

Last EDR Contact: 01/24/2023

Number of Days to Update: 80

Next Scheduled EDR Contact: 05/08/2023

Data Release Frequency: Quarterly

## ***Lists of state and tribal landfills and solid waste disposal facilities***

SWF/LF (SWIS): Solid Waste Information System

Active, Closed and Inactive Landfills. SWF/LF records typically contain an inventory of solid waste disposal facilities or landfills. These may be active or inactive facilities or open dumps that failed to meet RCRA Section 4004 criteria for solid waste landfills or disposal sites.

Date of Government Version: 11/03/2022

Source: Department of Resources Recycling and Recovery

Date Data Arrived at EDR: 11/03/2022

Telephone: 916-341-6320

Date Made Active in Reports: 01/25/2023

Last EDR Contact: 11/03/2022

Number of Days to Update: 83

Next Scheduled EDR Contact: 02/20/2023

Data Release Frequency: Quarterly

## ***Lists of state and tribal leaking storage tanks***

# GOVERNMENT RECORDS SEARCHED / DATA CURRENCY TRACKING

## LUST REG 1: Active Toxic Site Investigation

Del Norte, Humboldt, Lake, Mendocino, Modoc, Siskiyou, Sonoma, Trinity counties. For more current information, please refer to the State Water Resources Control Board's LUST database.

Date of Government Version: 02/01/2001	Source: California Regional Water Quality Control Board North Coast (1)
Date Data Arrived at EDR: 02/28/2001	Telephone: 707-570-3769
Date Made Active in Reports: 03/29/2001	Last EDR Contact: 08/01/2011
Number of Days to Update: 29	Next Scheduled EDR Contact: 11/14/2011
	Data Release Frequency: No Update Planned

## LUST REG 2: Fuel Leak List

Leaking Underground Storage Tank locations. Alameda, Contra Costa, Marin, Napa, San Francisco, San Mateo, Santa Clara, Solano, Sonoma counties.

Date of Government Version: 09/30/2004	Source: California Regional Water Quality Control Board San Francisco Bay Region (2)
Date Data Arrived at EDR: 10/20/2004	Telephone: 510-622-2433
Date Made Active in Reports: 11/19/2004	Last EDR Contact: 09/19/2011
Number of Days to Update: 30	Next Scheduled EDR Contact: 01/02/2012
	Data Release Frequency: No Update Planned

## LUST REG 6V: Leaking Underground Storage Tank Case Listing

Leaking Underground Storage Tank locations. Inyo, Kern, Los Angeles, Mono, San Bernardino counties.

Date of Government Version: 06/07/2005	Source: California Regional Water Quality Control Board Victorville Branch Office (6)
Date Data Arrived at EDR: 06/07/2005	Telephone: 760-241-7365
Date Made Active in Reports: 06/29/2005	Last EDR Contact: 09/12/2011
Number of Days to Update: 22	Next Scheduled EDR Contact: 12/26/2011
	Data Release Frequency: No Update Planned

## LUST REG 6L: Leaking Underground Storage Tank Case Listing

For more current information, please refer to the State Water Resources Control Board's LUST database.

Date of Government Version: 09/09/2003	Source: California Regional Water Quality Control Board Lahontan Region (6)
Date Data Arrived at EDR: 09/10/2003	Telephone: 530-542-5572
Date Made Active in Reports: 10/07/2003	Last EDR Contact: 09/12/2011
Number of Days to Update: 27	Next Scheduled EDR Contact: 12/26/2011
	Data Release Frequency: No Update Planned

## LUST REG 9: Leaking Underground Storage Tank Report

Orange, Riverside, San Diego counties. For more current information, please refer to the State Water Resources Control Board's LUST database.

Date of Government Version: 03/01/2001	Source: California Regional Water Quality Control Board San Diego Region (9)
Date Data Arrived at EDR: 04/23/2001	Telephone: 858-637-5595
Date Made Active in Reports: 05/21/2001	Last EDR Contact: 09/26/2011
Number of Days to Update: 28	Next Scheduled EDR Contact: 01/09/2012
	Data Release Frequency: No Update Planned

## LUST: Leaking Underground Fuel Tank Report (GEOTRACKER)

Leaking Underground Storage Tank (LUST) Sites included in GeoTracker. GeoTracker is the Water Boards data management system for sites that impact, or have the potential to impact, water quality in California, with emphasis on groundwater.

Date of Government Version: 08/31/2022	Source: State Water Resources Control Board
Date Data Arrived at EDR: 08/31/2022	Telephone: see region list
Date Made Active in Reports: 11/17/2022	Last EDR Contact: 12/02/2022
Number of Days to Update: 78	Next Scheduled EDR Contact: 03/20/2023
	Data Release Frequency: Quarterly

## LUST REG 8: Leaking Underground Storage Tanks

California Regional Water Quality Control Board Santa Ana Region (8). For more current information, please refer to the State Water Resources Control Board's LUST database.

# GOVERNMENT RECORDS SEARCHED / DATA CURRENCY TRACKING

Date of Government Version: 02/14/2005  
Date Data Arrived at EDR: 02/15/2005  
Date Made Active in Reports: 03/28/2005  
Number of Days to Update: 41

Source: California Regional Water Quality Control Board Santa Ana Region (8)  
Telephone: 909-782-4496  
Last EDR Contact: 08/15/2011  
Next Scheduled EDR Contact: 11/28/2011  
Data Release Frequency: No Update Planned

## LUST REG 7: Leaking Underground Storage Tank Case Listing

Leaking Underground Storage Tank locations. Imperial, Riverside, San Diego, Santa Barbara counties.

Date of Government Version: 02/26/2004  
Date Data Arrived at EDR: 02/26/2004  
Date Made Active in Reports: 03/24/2004  
Number of Days to Update: 27

Source: California Regional Water Quality Control Board Colorado River Basin Region (7)  
Telephone: 760-776-8943  
Last EDR Contact: 08/01/2011  
Next Scheduled EDR Contact: 11/14/2011  
Data Release Frequency: No Update Planned

## LUST REG 5: Leaking Underground Storage Tank Database

Leaking Underground Storage Tank locations. Alameda, Alpine, Amador, Butte, Colusa, Contra Costa, Calveras, El Dorado, Fresno, Glenn, Kern, Kings, Lake, Lassen, Madera, Mariposa, Merced, Modoc, Napa, Nevada, Placer, Plumas, Sacramento, San Joaquin, Shasta, Solano, Stanislaus, Sutter, Tehama, Tulare, Tuolumne, Yolo, Yuba counties.

Date of Government Version: 07/01/2008  
Date Data Arrived at EDR: 07/22/2008  
Date Made Active in Reports: 07/31/2008  
Number of Days to Update: 9

Source: California Regional Water Quality Control Board Central Valley Region (5)  
Telephone: 916-464-4834  
Last EDR Contact: 07/01/2011  
Next Scheduled EDR Contact: 10/17/2011  
Data Release Frequency: No Update Planned

## LUST REG 3: Leaking Underground Storage Tank Database

Leaking Underground Storage Tank locations. Monterey, San Benito, San Luis Obispo, Santa Barbara, Santa Cruz counties.

Date of Government Version: 05/19/2003  
Date Data Arrived at EDR: 05/19/2003  
Date Made Active in Reports: 06/02/2003  
Number of Days to Update: 14

Source: California Regional Water Quality Control Board Central Coast Region (3)  
Telephone: 805-542-4786  
Last EDR Contact: 07/18/2011  
Next Scheduled EDR Contact: 10/31/2011  
Data Release Frequency: No Update Planned

## LUST REG 4: Underground Storage Tank Leak List

Los Angeles, Ventura counties. For more current information, please refer to the State Water Resources Control Board's LUST database.

Date of Government Version: 09/07/2004  
Date Data Arrived at EDR: 09/07/2004  
Date Made Active in Reports: 10/12/2004  
Number of Days to Update: 35

Source: California Regional Water Quality Control Board Los Angeles Region (4)  
Telephone: 213-576-6710  
Last EDR Contact: 09/06/2011  
Next Scheduled EDR Contact: 12/19/2011  
Data Release Frequency: No Update Planned

## INDIAN LUST R4: Leaking Underground Storage Tanks on Indian Land

LUSTs on Indian land in Florida, Mississippi and North Carolina.

Date of Government Version: 06/02/2022  
Date Data Arrived at EDR: 06/13/2022  
Date Made Active in Reports: 08/31/2022  
Number of Days to Update: 79

Source: EPA Region 4  
Telephone: 404-562-8677  
Last EDR Contact: 01/17/2023  
Next Scheduled EDR Contact: 05/01/2023  
Data Release Frequency: Varies

## INDIAN LUST R5: Leaking Underground Storage Tanks on Indian Land

Leaking underground storage tanks located on Indian Land in Michigan, Minnesota and Wisconsin.

Date of Government Version: 04/11/2022  
Date Data Arrived at EDR: 06/13/2022  
Date Made Active in Reports: 08/16/2022  
Number of Days to Update: 64

Source: EPA, Region 5  
Telephone: 312-886-7439  
Last EDR Contact: 01/17/2023  
Next Scheduled EDR Contact: 05/01/2023  
Data Release Frequency: Varies

# GOVERNMENT RECORDS SEARCHED / DATA CURRENCY TRACKING

INDIAN LUST R10: Leaking Underground Storage Tanks on Indian Land  
LUSTs on Indian land in Alaska, Idaho, Oregon and Washington.

Date of Government Version: 04/20/2022	Source: EPA Region 10
Date Data Arrived at EDR: 06/13/2022	Telephone: 206-553-2857
Date Made Active in Reports: 08/16/2022	Last EDR Contact: 01/17/2023
Number of Days to Update: 64	Next Scheduled EDR Contact: 05/01/2023
	Data Release Frequency: Varies

INDIAN LUST R9: Leaking Underground Storage Tanks on Indian Land  
LUSTs on Indian land in Arizona, California, New Mexico and Nevada

Date of Government Version: 04/08/2022	Source: Environmental Protection Agency
Date Data Arrived at EDR: 06/13/2022	Telephone: 415-972-3372
Date Made Active in Reports: 08/16/2022	Last EDR Contact: 01/17/2023
Number of Days to Update: 64	Next Scheduled EDR Contact: 05/01/2023
	Data Release Frequency: Varies

INDIAN LUST R8: Leaking Underground Storage Tanks on Indian Land  
LUSTs on Indian land in Colorado, Montana, North Dakota, South Dakota, Utah and Wyoming.

Date of Government Version: 04/20/2022	Source: EPA Region 8
Date Data Arrived at EDR: 06/13/2022	Telephone: 303-312-6271
Date Made Active in Reports: 08/16/2022	Last EDR Contact: 01/17/2023
Number of Days to Update: 64	Next Scheduled EDR Contact: 05/01/2023
	Data Release Frequency: Varies

INDIAN LUST R7: Leaking Underground Storage Tanks on Indian Land  
LUSTs on Indian land in Iowa, Kansas, and Nebraska

Date of Government Version: 04/14/2022	Source: EPA Region 7
Date Data Arrived at EDR: 06/13/2022	Telephone: 913-551-7003
Date Made Active in Reports: 08/16/2022	Last EDR Contact: 01/17/2023
Number of Days to Update: 64	Next Scheduled EDR Contact: 05/01/2023
	Data Release Frequency: Varies

INDIAN LUST R1: Leaking Underground Storage Tanks on Indian Land  
A listing of leaking underground storage tank locations on Indian Land.

Date of Government Version: 04/28/2021	Source: EPA Region 1
Date Data Arrived at EDR: 06/11/2021	Telephone: 617-918-1313
Date Made Active in Reports: 09/07/2021	Last EDR Contact: 01/17/2023
Number of Days to Update: 88	Next Scheduled EDR Contact: 05/01/2023
	Data Release Frequency: Varies

INDIAN LUST R6: Leaking Underground Storage Tanks on Indian Land  
LUSTs on Indian land in New Mexico and Oklahoma.

Date of Government Version: 04/28/2022	Source: EPA Region 6
Date Data Arrived at EDR: 06/13/2022	Telephone: 214-665-6597
Date Made Active in Reports: 08/16/2022	Last EDR Contact: 01/17/2023
Number of Days to Update: 64	Next Scheduled EDR Contact: 05/01/2023
	Data Release Frequency: Varies

CPS-SLIC: Statewide SLIC Cases (GEOTRACKER)

Cleanup Program Sites (CPS; also known as Site Cleanups [SC] and formerly known as Spills, Leaks, Investigations, and Cleanups [SLIC] sites) included in GeoTracker. GeoTracker is the Water Boards data management system for sites that impact, or have the potential to impact, water quality in California, with emphasis on groundwater.

Date of Government Version: 08/31/2022	Source: State Water Resources Control Board
Date Data Arrived at EDR: 08/31/2022	Telephone: 866-480-1028
Date Made Active in Reports: 11/17/2022	Last EDR Contact: 12/02/2022
Number of Days to Update: 78	Next Scheduled EDR Contact: 03/20/2023
	Data Release Frequency: Varies

# GOVERNMENT RECORDS SEARCHED / DATA CURRENCY TRACKING

## SLIC REG 1: Active Toxic Site Investigations

The SLIC (Spills, Leaks, Investigations and Cleanup) program is designed to protect and restore water quality from spills, leaks, and similar discharges.

Date of Government Version: 04/03/2003  
Date Data Arrived at EDR: 04/07/2003  
Date Made Active in Reports: 04/25/2003  
Number of Days to Update: 18

Source: California Regional Water Quality Control Board, North Coast Region (1)  
Telephone: 707-576-2220  
Last EDR Contact: 08/01/2011  
Next Scheduled EDR Contact: 11/14/2011  
Data Release Frequency: No Update Planned

## SLIC REG 2: Spills, Leaks, Investigation & Cleanup Cost Recovery Listing

The SLIC (Spills, Leaks, Investigations and Cleanup) program is designed to protect and restore water quality from spills, leaks, and similar discharges.

Date of Government Version: 09/30/2004  
Date Data Arrived at EDR: 10/20/2004  
Date Made Active in Reports: 11/19/2004  
Number of Days to Update: 30

Source: Regional Water Quality Control Board San Francisco Bay Region (2)  
Telephone: 510-286-0457  
Last EDR Contact: 09/19/2011  
Next Scheduled EDR Contact: 01/02/2012  
Data Release Frequency: No Update Planned

## SLIC REG 3: Spills, Leaks, Investigation & Cleanup Cost Recovery Listing

The SLIC (Spills, Leaks, Investigations and Cleanup) program is designed to protect and restore water quality from spills, leaks, and similar discharges.

Date of Government Version: 05/18/2006  
Date Data Arrived at EDR: 05/18/2006  
Date Made Active in Reports: 06/15/2006  
Number of Days to Update: 28

Source: California Regional Water Quality Control Board Central Coast Region (3)  
Telephone: 805-549-3147  
Last EDR Contact: 07/18/2011  
Next Scheduled EDR Contact: 10/31/2011  
Data Release Frequency: No Update Planned

## SLIC REG 4: Spills, Leaks, Investigation & Cleanup Cost Recovery Listing

The SLIC (Spills, Leaks, Investigations and Cleanup) program is designed to protect and restore water quality from spills, leaks, and similar discharges.

Date of Government Version: 11/17/2004  
Date Data Arrived at EDR: 11/18/2004  
Date Made Active in Reports: 01/04/2005  
Number of Days to Update: 47

Source: Region Water Quality Control Board Los Angeles Region (4)  
Telephone: 213-576-6600  
Last EDR Contact: 07/01/2011  
Next Scheduled EDR Contact: 10/17/2011  
Data Release Frequency: No Update Planned

## SLIC REG 5: Spills, Leaks, Investigation & Cleanup Cost Recovery Listing

The SLIC (Spills, Leaks, Investigations and Cleanup) program is designed to protect and restore water quality from spills, leaks, and similar discharges.

Date of Government Version: 04/01/2005  
Date Data Arrived at EDR: 04/05/2005  
Date Made Active in Reports: 04/21/2005  
Number of Days to Update: 16

Source: Regional Water Quality Control Board Central Valley Region (5)  
Telephone: 916-464-3291  
Last EDR Contact: 09/12/2011  
Next Scheduled EDR Contact: 12/26/2011  
Data Release Frequency: No Update Planned

## SLIC REG 6V: Spills, Leaks, Investigation & Cleanup Cost Recovery Listing

The SLIC (Spills, Leaks, Investigations and Cleanup) program is designed to protect and restore water quality from spills, leaks, and similar discharges.

Date of Government Version: 05/24/2005  
Date Data Arrived at EDR: 05/25/2005  
Date Made Active in Reports: 06/16/2005  
Number of Days to Update: 22

Source: Regional Water Quality Control Board, Victorville Branch  
Telephone: 619-241-6583  
Last EDR Contact: 08/15/2011  
Next Scheduled EDR Contact: 11/28/2011  
Data Release Frequency: No Update Planned



# GOVERNMENT RECORDS SEARCHED / DATA CURRENCY TRACKING

## SLIC REG 6L: SLIC Sites

The SLIC (Spills, Leaks, Investigations and Cleanup) program is designed to protect and restore water quality from spills, leaks, and similar discharges.

Date of Government Version: 09/07/2004  
Date Data Arrived at EDR: 09/07/2004  
Date Made Active in Reports: 10/12/2004  
Number of Days to Update: 35

Source: California Regional Water Quality Control Board, Lahontan Region  
Telephone: 530-542-5574  
Last EDR Contact: 08/15/2011  
Next Scheduled EDR Contact: 11/28/2011  
Data Release Frequency: No Update Planned

## SLIC REG 7: SLIC List

The SLIC (Spills, Leaks, Investigations and Cleanup) program is designed to protect and restore water quality from spills, leaks, and similar discharges.

Date of Government Version: 11/24/2004  
Date Data Arrived at EDR: 11/29/2004  
Date Made Active in Reports: 01/04/2005  
Number of Days to Update: 36

Source: California Regional Quality Control Board, Colorado River Basin Region  
Telephone: 760-346-7491  
Last EDR Contact: 08/01/2011  
Next Scheduled EDR Contact: 11/14/2011  
Data Release Frequency: No Update Planned

## SLIC REG 8: Spills, Leaks, Investigation & Cleanup Cost Recovery Listing

The SLIC (Spills, Leaks, Investigations and Cleanup) program is designed to protect and restore water quality from spills, leaks, and similar discharges.

Date of Government Version: 04/03/2008  
Date Data Arrived at EDR: 04/03/2008  
Date Made Active in Reports: 04/14/2008  
Number of Days to Update: 11

Source: California Region Water Quality Control Board Santa Ana Region (8)  
Telephone: 951-782-3298  
Last EDR Contact: 09/12/2011  
Next Scheduled EDR Contact: 12/26/2011  
Data Release Frequency: No Update Planned

## SLIC REG 9: Spills, Leaks, Investigation & Cleanup Cost Recovery Listing

The SLIC (Spills, Leaks, Investigations and Cleanup) program is designed to protect and restore water quality from spills, leaks, and similar discharges.

Date of Government Version: 09/10/2007  
Date Data Arrived at EDR: 09/11/2007  
Date Made Active in Reports: 09/28/2007  
Number of Days to Update: 17

Source: California Regional Water Quality Control Board San Diego Region (9)  
Telephone: 858-467-2980  
Last EDR Contact: 08/08/2011  
Next Scheduled EDR Contact: 11/21/2011  
Data Release Frequency: No Update Planned

## ***Lists of state and tribal registered storage tanks***

### FEMA UST: Underground Storage Tank Listing

A listing of all FEMA owned underground storage tanks.

Date of Government Version: 10/14/2021  
Date Data Arrived at EDR: 11/05/2021  
Date Made Active in Reports: 02/01/2022  
Number of Days to Update: 88

Source: FEMA  
Telephone: 202-646-5797  
Last EDR Contact: 12/28/2022  
Next Scheduled EDR Contact: 04/17/2023  
Data Release Frequency: Varies

### UST: Active UST Facilities

Active UST facilities gathered from the local regulatory agencies

Date of Government Version: 08/31/2022  
Date Data Arrived at EDR: 08/31/2022  
Date Made Active in Reports: 11/28/2022  
Number of Days to Update: 89

Source: SWRCB  
Telephone: 916-341-5851  
Last EDR Contact: 12/02/2022  
Next Scheduled EDR Contact: 03/20/2023  
Data Release Frequency: Semi-Annually

# GOVERNMENT RECORDS SEARCHED / DATA CURRENCY TRACKING

## UST CLOSURE: Proposed Closure of Underground Storage Tank (UST) Cases

UST cases that are being considered for closure by either the State Water Resources Control Board or the Executive Director have been posted for a 60-day public comment period. UST Case Closures being proposed for consideration by the State Water Resources Control Board. These are primarily UST cases that meet closure criteria under the decisional framework in State Water Board Resolution No. 92-49 and other Board orders. UST Case Closures proposed for consideration by the Executive Director pursuant to State Water Board Resolution No. 2012-0061. These are cases that meet the criteria of the Low-Threat UST Case Closure Policy. UST Case Closure Review Denials and Approved Orders.

Date of Government Version: 08/24/2022	Source: State Water Resources Control Board
Date Data Arrived at EDR: 08/31/2022	Telephone: 916-327-7844
Date Made Active in Reports: 11/21/2022	Last EDR Contact: 12/02/2022
Number of Days to Update: 82	Next Scheduled EDR Contact: 03/20/2023
	Data Release Frequency: Varies

## MILITARY UST SITES: Military UST Sites (GEOTRACKER)

Military ust sites

Date of Government Version: 08/31/2022	Source: State Water Resources Control Board
Date Data Arrived at EDR: 08/31/2022	Telephone: 866-480-1028
Date Made Active in Reports: 11/17/2022	Last EDR Contact: 12/02/2022
Number of Days to Update: 78	Next Scheduled EDR Contact: 03/20/2023
	Data Release Frequency: Varies

## AST: Aboveground Petroleum Storage Tank Facilities

A listing of aboveground storage tank petroleum storage tank locations.

Date of Government Version: 07/06/2016	Source: California Environmental Protection Agency
Date Data Arrived at EDR: 07/12/2016	Telephone: 916-327-5092
Date Made Active in Reports: 09/19/2016	Last EDR Contact: 12/06/2022
Number of Days to Update: 69	Next Scheduled EDR Contact: 03/27/2023
	Data Release Frequency: Varies

## INDIAN UST R10: Underground Storage Tanks on Indian Land

The Indian Underground Storage Tank (UST) database provides information about underground storage tanks on Indian land in EPA Region 10 (Alaska, Idaho, Oregon, Washington, and Tribal Nations).

Date of Government Version: 04/20/2022	Source: EPA Region 10
Date Data Arrived at EDR: 06/13/2022	Telephone: 206-553-2857
Date Made Active in Reports: 08/16/2022	Last EDR Contact: 01/17/2023
Number of Days to Update: 64	Next Scheduled EDR Contact: 05/01/2023
	Data Release Frequency: Varies

## INDIAN UST R4: Underground Storage Tanks on Indian Land

The Indian Underground Storage Tank (UST) database provides information about underground storage tanks on Indian land in EPA Region 4 (Alabama, Florida, Georgia, Kentucky, Mississippi, North Carolina, South Carolina, Tennessee and Tribal Nations)

Date of Government Version: 06/02/2022	Source: EPA Region 4
Date Data Arrived at EDR: 06/13/2022	Telephone: 404-562-9424
Date Made Active in Reports: 08/31/2022	Last EDR Contact: 01/17/2023
Number of Days to Update: 79	Next Scheduled EDR Contact: 05/01/2023
	Data Release Frequency: Varies

## INDIAN UST R6: Underground Storage Tanks on Indian Land

The Indian Underground Storage Tank (UST) database provides information about underground storage tanks on Indian land in EPA Region 6 (Louisiana, Arkansas, Oklahoma, New Mexico, Texas and 65 Tribes).

Date of Government Version: 04/28/2022	Source: EPA Region 6
Date Data Arrived at EDR: 06/13/2022	Telephone: 214-665-7591
Date Made Active in Reports: 08/16/2022	Last EDR Contact: 01/17/2023
Number of Days to Update: 64	Next Scheduled EDR Contact: 05/01/2023
	Data Release Frequency: Varies

# GOVERNMENT RECORDS SEARCHED / DATA CURRENCY TRACKING

## INDIAN UST R7: Underground Storage Tanks on Indian Land

The Indian Underground Storage Tank (UST) database provides information about underground storage tanks on Indian land in EPA Region 7 (Iowa, Kansas, Missouri, Nebraska, and 9 Tribal Nations).

Date of Government Version: 04/14/2022	Source: EPA Region 7
Date Data Arrived at EDR: 06/13/2022	Telephone: 913-551-7003
Date Made Active in Reports: 08/16/2022	Last EDR Contact: 01/17/2023
Number of Days to Update: 64	Next Scheduled EDR Contact: 05/01/2023
	Data Release Frequency: Varies

## INDIAN UST R8: Underground Storage Tanks on Indian Land

The Indian Underground Storage Tank (UST) database provides information about underground storage tanks on Indian land in EPA Region 8 (Colorado, Montana, North Dakota, South Dakota, Utah, Wyoming and 27 Tribal Nations).

Date of Government Version: 04/20/2022	Source: EPA Region 8
Date Data Arrived at EDR: 06/13/2022	Telephone: 303-312-6137
Date Made Active in Reports: 08/16/2022	Last EDR Contact: 01/17/2023
Number of Days to Update: 64	Next Scheduled EDR Contact: 05/01/2023
	Data Release Frequency: Varies

## INDIAN UST R9: Underground Storage Tanks on Indian Land

The Indian Underground Storage Tank (UST) database provides information about underground storage tanks on Indian land in EPA Region 9 (Arizona, California, Hawaii, Nevada, the Pacific Islands, and Tribal Nations).

Date of Government Version: 04/08/2022	Source: EPA Region 9
Date Data Arrived at EDR: 06/13/2022	Telephone: 415-972-3368
Date Made Active in Reports: 08/16/2022	Last EDR Contact: 01/17/2023
Number of Days to Update: 64	Next Scheduled EDR Contact: 05/01/2023
	Data Release Frequency: Varies

## INDIAN UST R5: Underground Storage Tanks on Indian Land

The Indian Underground Storage Tank (UST) database provides information about underground storage tanks on Indian land in EPA Region 5 (Michigan, Minnesota and Wisconsin and Tribal Nations).

Date of Government Version: 04/11/2022	Source: EPA Region 5
Date Data Arrived at EDR: 06/13/2022	Telephone: 312-886-6136
Date Made Active in Reports: 08/16/2022	Last EDR Contact: 01/17/2023
Number of Days to Update: 64	Next Scheduled EDR Contact: 05/01/2023
	Data Release Frequency: Varies

## INDIAN UST R1: Underground Storage Tanks on Indian Land

The Indian Underground Storage Tank (UST) database provides information about underground storage tanks on Indian land in EPA Region 1 (Connecticut, Maine, Massachusetts, New Hampshire, Rhode Island, Vermont and ten Tribal Nations).

Date of Government Version: 04/07/2022	Source: EPA, Region 1
Date Data Arrived at EDR: 06/13/2022	Telephone: 617-918-1313
Date Made Active in Reports: 08/16/2022	Last EDR Contact: 01/17/2023
Number of Days to Update: 64	Next Scheduled EDR Contact: 05/01/2023
	Data Release Frequency: Varies

### ***Lists of state and tribal voluntary cleanup sites***

#### VCP: Voluntary Cleanup Program Properties

Contains low threat level properties with either confirmed or unconfirmed releases and the project proponents have request that DTSC oversee investigation and/or cleanup activities and have agreed to provide coverage for DTSC's costs.

Date of Government Version: 10/24/2022	Source: Department of Toxic Substances Control
Date Data Arrived at EDR: 10/24/2022	Telephone: 916-323-3400
Date Made Active in Reports: 01/12/2023	Last EDR Contact: 01/24/2023
Number of Days to Update: 80	Next Scheduled EDR Contact: 05/08/2023
	Data Release Frequency: Quarterly

# GOVERNMENT RECORDS SEARCHED / DATA CURRENCY TRACKING

## INDIAN VCP R1: Voluntary Cleanup Priority Listing

A listing of voluntary cleanup priority sites located on Indian Land located in Region 1.

Date of Government Version: 07/27/2015	Source: EPA, Region 1
Date Data Arrived at EDR: 09/29/2015	Telephone: 617-918-1102
Date Made Active in Reports: 02/18/2016	Last EDR Contact: 12/13/2022
Number of Days to Update: 142	Next Scheduled EDR Contact: 04/03/2023
	Data Release Frequency: Varies

## INDIAN VCP R7: Voluntary Cleanup Priority Listing

A listing of voluntary cleanup priority sites located on Indian Land located in Region 7.

Date of Government Version: 03/20/2008	Source: EPA, Region 7
Date Data Arrived at EDR: 04/22/2008	Telephone: 913-551-7365
Date Made Active in Reports: 05/19/2008	Last EDR Contact: 07/08/2021
Number of Days to Update: 27	Next Scheduled EDR Contact: 07/20/2009
	Data Release Frequency: Varies

### ***Lists of state and tribal brownfield sites***

#### BROWNFIELDS: Considered Brownfields Sites Listing

A listing of sites the SWRCB considers to be Brownfields since these are sites have come to them through the MOA Process.

Date of Government Version: 09/19/2022	Source: State Water Resources Control Board
Date Data Arrived at EDR: 09/19/2022	Telephone: 916-323-7905
Date Made Active in Reports: 12/07/2022	Last EDR Contact: 12/14/2022
Number of Days to Update: 79	Next Scheduled EDR Contact: 04/03/2023
	Data Release Frequency: Quarterly

### **ADDITIONAL ENVIRONMENTAL RECORDS**

#### ***Local Brownfield lists***

##### US BROWNFIELDS: A Listing of Brownfields Sites

Brownfields are real property, the expansion, redevelopment, or reuse of which may be complicated by the presence or potential presence of a hazardous substance, pollutant, or contaminant. Cleaning up and reinvesting in these properties takes development pressures off of undeveloped, open land, and both improves and protects the environment. Assessment, Cleanup and Redevelopment Exchange System (ACRES) stores information reported by EPA Brownfields grant recipients on brownfields properties assessed or cleaned up with grant funding as well as information on Targeted Brownfields Assessments performed by EPA Regions. A listing of ACRES Brownfield sites is obtained from Cleanups in My Community. Cleanups in My Community provides information on Brownfields properties for which information is reported back to EPA, as well as areas served by Brownfields grant programs.

Date of Government Version: 02/23/2022	Source: Environmental Protection Agency
Date Data Arrived at EDR: 03/10/2022	Telephone: 202-566-2777
Date Made Active in Reports: 03/10/2022	Last EDR Contact: 12/07/2022
Number of Days to Update: 0	Next Scheduled EDR Contact: 03/27/2023
	Data Release Frequency: Semi-Annually

#### ***Local Lists of Landfill / Solid Waste Disposal Sites***

##### WMUDS/SWAT: Waste Management Unit Database

Waste Management Unit Database System. WMUDS is used by the State Water Resources Control Board staff and the Regional Water Quality Control Boards for program tracking and inventory of waste management units. WMUDS is composed of the following databases: Facility Information, Scheduled Inspections Information, Waste Management Unit Information, SWAT Program Information, SWAT Report Summary Information, SWAT Report Summary Data, Chapter 15 (formerly Subchapter 15) Information, Chapter 15 Monitoring Parameters, TPCA Program Information, RCRA Program Information, Closure Information, and Interested Parties Information.

# GOVERNMENT RECORDS SEARCHED / DATA CURRENCY TRACKING

Date of Government Version: 04/01/2000  
Date Data Arrived at EDR: 04/10/2000  
Date Made Active in Reports: 05/10/2000  
Number of Days to Update: 30

Source: State Water Resources Control Board  
Telephone: 916-227-4448  
Last EDR Contact: 01/20/2023  
Next Scheduled EDR Contact: 05/08/2023  
Data Release Frequency: No Update Planned

## SWRCY: Recycler Database

A listing of recycling facilities in California.

Date of Government Version: 08/31/2022  
Date Data Arrived at EDR: 08/31/2022  
Date Made Active in Reports: 11/18/2022  
Number of Days to Update: 79

Source: Department of Conservation  
Telephone: 916-323-3836  
Last EDR Contact: 12/02/2022  
Next Scheduled EDR Contact: 03/20/2023  
Data Release Frequency: Quarterly

## HAULERS: Registered Waste Tire Haulers Listing

A listing of registered waste tire haulers.

Date of Government Version: 08/12/2022  
Date Data Arrived at EDR: 08/16/2022  
Date Made Active in Reports: 08/26/2022  
Number of Days to Update: 10

Source: Integrated Waste Management Board  
Telephone: 916-341-6422  
Last EDR Contact: 11/15/2022  
Next Scheduled EDR Contact: 02/20/2023  
Data Release Frequency: Varies

## INDIAN ODI: Report on the Status of Open Dumps on Indian Lands

Location of open dumps on Indian land.

Date of Government Version: 12/31/1998  
Date Data Arrived at EDR: 12/03/2007  
Date Made Active in Reports: 01/24/2008  
Number of Days to Update: 52

Source: Environmental Protection Agency  
Telephone: 703-308-8245  
Last EDR Contact: 01/20/2023  
Next Scheduled EDR Contact: 05/08/2023  
Data Release Frequency: Varies

## ODI: Open Dump Inventory

An open dump is defined as a disposal facility that does not comply with one or more of the Part 257 or Part 258 Subtitle D Criteria.

Date of Government Version: 06/30/1985  
Date Data Arrived at EDR: 08/09/2004  
Date Made Active in Reports: 09/17/2004  
Number of Days to Update: 39

Source: Environmental Protection Agency  
Telephone: 800-424-9346  
Last EDR Contact: 06/09/2004  
Next Scheduled EDR Contact: N/A  
Data Release Frequency: No Update Planned

## DEBRIS REGION 9: Torres Martinez Reservation Illegal Dump Site Locations

A listing of illegal dump sites location on the Torres Martinez Indian Reservation located in eastern Riverside County and northern Imperial County, California.

Date of Government Version: 01/12/2009  
Date Data Arrived at EDR: 05/07/2009  
Date Made Active in Reports: 09/21/2009  
Number of Days to Update: 137

Source: EPA, Region 9  
Telephone: 415-947-4219  
Last EDR Contact: 01/13/2023  
Next Scheduled EDR Contact: 05/01/2023  
Data Release Frequency: No Update Planned

## IHS OPEN DUMPS: Open Dumps on Indian Land

A listing of all open dumps located on Indian Land in the United States.

Date of Government Version: 04/01/2014  
Date Data Arrived at EDR: 08/06/2014  
Date Made Active in Reports: 01/29/2015  
Number of Days to Update: 176

Source: Department of Health & Human Services, Indian Health Service  
Telephone: 301-443-1452  
Last EDR Contact: 10/28/2022  
Next Scheduled EDR Contact: 02/06/2023  
Data Release Frequency: Varies

# GOVERNMENT RECORDS SEARCHED / DATA CURRENCY TRACKING

## **Local Lists of Hazardous waste / Contaminated Sites**

### **US HIST CDL: National Clandestine Laboratory Register**

A listing of clandestine drug lab locations that have been removed from the DEAs National Clandestine Laboratory Register.

Date of Government Version: 07/29/2022  
Date Data Arrived at EDR: 08/18/2022  
Date Made Active in Reports: 10/24/2022  
Number of Days to Update: 67

Source: Drug Enforcement Administration  
Telephone: 202-307-1000  
Last EDR Contact: 11/16/2022  
Next Scheduled EDR Contact: 03/06/2023  
Data Release Frequency: No Update Planned

### **HIST CAL-SITES: Calsites Database**

The Calsites database contains potential or confirmed hazardous substance release properties. In 1996, California EPA reevaluated and significantly reduced the number of sites in the Calsites database. No longer updated by the state agency. It has been replaced by ENVIROSTOR.

Date of Government Version: 08/08/2005  
Date Data Arrived at EDR: 08/03/2006  
Date Made Active in Reports: 08/24/2006  
Number of Days to Update: 21

Source: Department of Toxic Substance Control  
Telephone: 916-323-3400  
Last EDR Contact: 02/23/2009  
Next Scheduled EDR Contact: 05/25/2009  
Data Release Frequency: No Update Planned

### **SCH: School Property Evaluation Program**

This category contains proposed and existing school sites that are being evaluated by DTSC for possible hazardous materials contamination. In some cases, these properties may be listed in the CalSites category depending on the level of threat to public health and safety or the environment they pose.

Date of Government Version: 10/24/2022  
Date Data Arrived at EDR: 10/24/2022  
Date Made Active in Reports: 01/12/2023  
Number of Days to Update: 80

Source: Department of Toxic Substances Control  
Telephone: 916-323-3400  
Last EDR Contact: 01/24/2023  
Next Scheduled EDR Contact: 05/08/2023  
Data Release Frequency: Quarterly

### **CDL: Clandestine Drug Labs**

A listing of drug lab locations. Listing of a location in this database does not indicate that any illegal drug lab materials were or were not present there, and does not constitute a determination that the location either requires or does not require additional cleanup work.

Date of Government Version: 12/31/2019  
Date Data Arrived at EDR: 01/20/2021  
Date Made Active in Reports: 04/08/2021  
Number of Days to Update: 78

Source: Department of Toxic Substances Control  
Telephone: 916-255-6504  
Last EDR Contact: 11/23/2022  
Next Scheduled EDR Contact: 02/13/2023  
Data Release Frequency: Varies

### **CERS HAZ WASTE: CERS HAZ WASTE**

List of sites in the California Environmental Protection Agency (CalEPA) Regulated Site Portal which fall under the Hazardous Chemical Management, Hazardous Waste Onsite Treatment, Household Hazardous Waste Collection, Hazardous Waste Generator, and RCRA LQ HW Generator programs.

Date of Government Version: 01/05/2023  
Date Data Arrived at EDR: 01/06/2023  
Date Made Active in Reports: 01/11/2023  
Number of Days to Update: 5

Source: CalEPA  
Telephone: 916-323-2514  
Last EDR Contact: 01/06/2023  
Next Scheduled EDR Contact: 05/01/2023  
Data Release Frequency: Quarterly

### **TOXIC PITS: Toxic Pits Cleanup Act Sites**

Toxic PITS Cleanup Act Sites. TOXIC PITS identifies sites suspected of containing hazardous substances where cleanup has not yet been completed.

# GOVERNMENT RECORDS SEARCHED / DATA CURRENCY TRACKING

Date of Government Version: 07/01/1995  
Date Data Arrived at EDR: 08/30/1995  
Date Made Active in Reports: 09/26/1995  
Number of Days to Update: 27

Source: State Water Resources Control Board  
Telephone: 916-227-4364  
Last EDR Contact: 01/26/2009  
Next Scheduled EDR Contact: 04/27/2009  
Data Release Frequency: No Update Planned

## US CDL: Clandestine Drug Labs

A listing of clandestine drug lab locations. The U.S. Department of Justice ("the Department") provides this web site as a public service. It contains addresses of some locations where law enforcement agencies reported they found chemicals or other items that indicated the presence of either clandestine drug laboratories or dumpsites. In most cases, the source of the entries is not the Department, and the Department has not verified the entry and does not guarantee its accuracy. Members of the public must verify the accuracy of all entries by, for example, contacting local law enforcement and local health departments.

Date of Government Version: 07/29/2022  
Date Data Arrived at EDR: 08/18/2022  
Date Made Active in Reports: 10/24/2022  
Number of Days to Update: 67

Source: Drug Enforcement Administration  
Telephone: 202-307-1000  
Last EDR Contact: 11/16/2022  
Next Scheduled EDR Contact: 03/06/2023  
Data Release Frequency: Quarterly

## Local Lists of Registered Storage Tanks

### SWEEPS UST: SWEEPS UST Listing

Statewide Environmental Evaluation and Planning System. This underground storage tank listing was updated and maintained by a company contacted by the SWRCB in the early 1990's. The listing is no longer updated or maintained. The local agency is the contact for more information on a site on the SWEEPS list.

Date of Government Version: 06/01/1994  
Date Data Arrived at EDR: 07/07/2005  
Date Made Active in Reports: 08/11/2005  
Number of Days to Update: 35

Source: State Water Resources Control Board  
Telephone: N/A  
Last EDR Contact: 06/03/2005  
Next Scheduled EDR Contact: N/A  
Data Release Frequency: No Update Planned

### HIST UST: Hazardous Substance Storage Container Database

The Hazardous Substance Storage Container Database is a historical listing of UST sites. Refer to local/county source for current data.

Date of Government Version: 10/15/1990  
Date Data Arrived at EDR: 01/25/1991  
Date Made Active in Reports: 02/12/1991  
Number of Days to Update: 18

Source: State Water Resources Control Board  
Telephone: 916-341-5851  
Last EDR Contact: 07/26/2001  
Next Scheduled EDR Contact: N/A  
Data Release Frequency: No Update Planned

### SAN FRANCISCO AST: Aboveground Storage Tank Site Listing

Aboveground storage tank sites

Date of Government Version: 11/03/2022  
Date Data Arrived at EDR: 11/07/2022  
Date Made Active in Reports: 01/24/2023  
Number of Days to Update: 78

Source: San Francisco County Department of Public Health  
Telephone: 415-252-3896  
Last EDR Contact: 10/26/2022  
Next Scheduled EDR Contact: 02/16/2023  
Data Release Frequency: Varies

### CERS TANKS: California Environmental Reporting System (CERS) Tanks

List of sites in the California Environmental Protection Agency (CalEPA) Regulated Site Portal which fall under the Aboveground Petroleum Storage and Underground Storage Tank regulatory programs.

Date of Government Version: 01/06/2023  
Date Data Arrived at EDR: 01/06/2023  
Date Made Active in Reports: 01/11/2023  
Number of Days to Update: 5

Source: California Environmental Protection Agency  
Telephone: 916-323-2514  
Last EDR Contact: 10/17/2022  
Next Scheduled EDR Contact: 05/01/2023  
Data Release Frequency: Quarterly

# GOVERNMENT RECORDS SEARCHED / DATA CURRENCY TRACKING

## CA FID UST: Facility Inventory Database

The Facility Inventory Database (FID) contains a historical listing of active and inactive underground storage tank locations from the State Water Resource Control Board. Refer to local/county source for current data.

Date of Government Version: 10/31/1994	Source: California Environmental Protection Agency
Date Data Arrived at EDR: 09/05/1995	Telephone: 916-341-5851
Date Made Active in Reports: 09/29/1995	Last EDR Contact: 12/28/1998
Number of Days to Update: 24	Next Scheduled EDR Contact: N/A
	Data Release Frequency: No Update Planned

## Local Land Records

### LIENS: Environmental Liens Listing

A listing of property locations with environmental liens for California where DTSC is a lien holder.

Date of Government Version: 08/23/2022	Source: Department of Toxic Substances Control
Date Data Arrived at EDR: 08/24/2022	Telephone: 916-323-3400
Date Made Active in Reports: 11/14/2022	Last EDR Contact: 01/05/2023
Number of Days to Update: 82	Next Scheduled EDR Contact: 03/13/2023
	Data Release Frequency: Varies

### LIENS 2: CERCLA Lien Information

A Federal CERCLA ('Superfund') lien can exist by operation of law at any site or property at which EPA has spent Superfund monies. These monies are spent to investigate and address releases and threatened releases of contamination. CERCLIS provides information as to the identity of these sites and properties.

Date of Government Version: 10/27/2022	Source: Environmental Protection Agency
Date Data Arrived at EDR: 11/01/2022	Telephone: 202-564-6023
Date Made Active in Reports: 11/15/2022	Last EDR Contact: 01/03/2023
Number of Days to Update: 14	Next Scheduled EDR Contact: 04/10/2023
	Data Release Frequency: Semi-Annually

### DEED: Deed Restriction Listing

Site Mitigation and Brownfields Reuse Program Facility Sites with Deed Restrictions & Hazardous Waste Management Program Facility Sites with Deed / Land Use Restriction. The DTSC Site Mitigation and Brownfields Reuse Program (SMBRP) list includes sites cleaned up under the program's oversight and generally does not include current or former hazardous waste facilities that required a hazardous waste facility permit. The list represents deed restrictions that are active. Some sites have multiple deed restrictions. The DTSC Hazardous Waste Management Program (HWMP) has developed a list of current or former hazardous waste facilities that have a recorded land use restriction at the local county recorder's office. The land use restrictions on this list were required by the DTSC HWMP as a result of the presence of hazardous substances that remain on site after the facility (or part of the facility) has been closed or cleaned up. The types of land use restriction include deed notice, deed restriction, or a land use restriction that binds current and future owners.

Date of Government Version: 08/25/2022	Source: DTSC and SWRCB
Date Data Arrived at EDR: 08/25/2022	Telephone: 916-323-3400
Date Made Active in Reports: 11/14/2022	Last EDR Contact: 11/29/2022
Number of Days to Update: 81	Next Scheduled EDR Contact: 03/13/2023
	Data Release Frequency: Semi-Annually

## Records of Emergency Release Reports

### HMIRS: Hazardous Materials Information Reporting System

Hazardous Materials Incident Report System. HMIRS contains hazardous material spill incidents reported to DOT.

Date of Government Version: 09/19/2022	Source: U.S. Department of Transportation
Date Data Arrived at EDR: 09/19/2022	Telephone: 202-366-4555
Date Made Active in Reports: 09/30/2022	Last EDR Contact: 12/14/2022
Number of Days to Update: 11	Next Scheduled EDR Contact: 04/03/2023
	Data Release Frequency: Quarterly



# GOVERNMENT RECORDS SEARCHED / DATA CURRENCY TRACKING

## CHMIRS: California Hazardous Material Incident Report System

California Hazardous Material Incident Reporting System. CHMIRS contains information on reported hazardous material incidents (accidental releases or spills).

Date of Government Version: 08/02/2022	Source: Office of Emergency Services
Date Data Arrived at EDR: 10/17/2022	Telephone: 916-845-8400
Date Made Active in Reports: 01/04/2023	Last EDR Contact: 01/20/2023
Number of Days to Update: 79	Next Scheduled EDR Contact: 05/01/2023
	Data Release Frequency: Semi-Annually

## LDS: Land Disposal Sites Listing (GEOTRACKER)

Land Disposal sites (Landfills) included in GeoTracker. GeoTracker is the Water Boards data management system for sites that impact, or have the potential to impact, water quality in California, with emphasis on groundwater.

Date of Government Version: 08/31/2022	Source: State Water Quality Control Board
Date Data Arrived at EDR: 08/31/2022	Telephone: 866-480-1028
Date Made Active in Reports: 11/17/2022	Last EDR Contact: 12/02/2022
Number of Days to Update: 78	Next Scheduled EDR Contact: 03/20/2023
	Data Release Frequency: Quarterly

## MCS: Military Cleanup Sites Listing (GEOTRACKER)

Military sites (consisting of: Military UST sites; Military Privatized sites; and Military Cleanup sites [formerly known as DoD non UST]) included in GeoTracker. GeoTracker is the Water Boards data management system for sites that impact, or have the potential to impact, water quality in California, with emphasis on groundwater.

Date of Government Version: 08/31/2022	Source: State Water Resources Control Board
Date Data Arrived at EDR: 08/31/2022	Telephone: 866-480-1028
Date Made Active in Reports: 11/17/2022	Last EDR Contact: 12/02/2022
Number of Days to Update: 78	Next Scheduled EDR Contact: 03/20/2023
	Data Release Frequency: Quarterly

## SPILLS 90: SPILLS90 data from FirstSearch

Spills 90 includes those spill and release records available exclusively from FirstSearch databases. Typically, they may include chemical, oil and/or hazardous substance spills recorded after 1990. Duplicate records that are already included in EDR incident and release records are not included in Spills 90.

Date of Government Version: 06/06/2012	Source: FirstSearch
Date Data Arrived at EDR: 01/03/2013	Telephone: N/A
Date Made Active in Reports: 02/22/2013	Last EDR Contact: 01/03/2013
Number of Days to Update: 50	Next Scheduled EDR Contact: N/A
	Data Release Frequency: No Update Planned

## **Other Ascertainable Records**

### RCRA NonGen / NLR: RCRA - Non Generators / No Longer Regulated

RCRAInfo is EPA's comprehensive information system, providing access to data supporting the Resource Conservation and Recovery Act (RCRA) of 1976 and the Hazardous and Solid Waste Amendments (HSWA) of 1984. The database includes selective information on sites which generate, transport, store, treat and/or dispose of hazardous waste as defined by the Resource Conservation and Recovery Act (RCRA). Non-Generators do not presently generate hazardous waste.

Date of Government Version: 11/21/2022	Source: Environmental Protection Agency
Date Data Arrived at EDR: 11/21/2022	Telephone: (415) 495-8895
Date Made Active in Reports: 12/05/2022	Last EDR Contact: 12/21/2022
Number of Days to Update: 14	Next Scheduled EDR Contact: 04/03/2023
	Data Release Frequency: Quarterly

### FUDS: Formerly Used Defense Sites

The listing includes locations of Formerly Used Defense Sites properties where the US Army Corps of Engineers is actively working or will take necessary cleanup actions.

# GOVERNMENT RECORDS SEARCHED / DATA CURRENCY TRACKING

Date of Government Version: 08/11/2022  
Date Data Arrived at EDR: 08/11/2022  
Date Made Active in Reports: 09/30/2022  
Number of Days to Update: 50

Source: U.S. Army Corps of Engineers  
Telephone: 202-528-4285  
Last EDR Contact: 11/10/2022  
Next Scheduled EDR Contact: 02/27/2023  
Data Release Frequency: Varies

## DOD: Department of Defense Sites

This data set consists of federally owned or administered lands, administered by the Department of Defense, that have any area equal to or greater than 640 acres of the United States, Puerto Rico, and the U.S. Virgin Islands.

Date of Government Version: 06/07/2021  
Date Data Arrived at EDR: 07/13/2021  
Date Made Active in Reports: 03/09/2022  
Number of Days to Update: 239

Source: USGS  
Telephone: 888-275-8747  
Last EDR Contact: 01/13/2023  
Next Scheduled EDR Contact: 04/24/2023  
Data Release Frequency: Varies

## FEDLAND: Federal and Indian Lands

Federally and Indian administrated lands of the United States. Lands included are administrated by: Army Corps of Engineers, Bureau of Reclamation, National Wild and Scenic River, National Wildlife Refuge, Public Domain Land, Wilderness, Wilderness Study Area, Wildlife Management Area, Bureau of Indian Affairs, Bureau of Land Management, Department of Justice, Forest Service, Fish and Wildlife Service, National Park Service.

Date of Government Version: 04/02/2018  
Date Data Arrived at EDR: 04/11/2018  
Date Made Active in Reports: 11/06/2019  
Number of Days to Update: 574

Source: U.S. Geological Survey  
Telephone: 888-275-8747  
Last EDR Contact: 01/03/2023  
Next Scheduled EDR Contact: 04/17/2023  
Data Release Frequency: N/A

## SCRD DRYCLEANERS: State Coalition for Remediation of Drycleaners Listing

The State Coalition for Remediation of Drycleaners was established in 1998, with support from the U.S. EPA Office of Superfund Remediation and Technology Innovation. It is comprised of representatives of states with established drycleaner remediation programs. Currently the member states are Alabama, Connecticut, Florida, Illinois, Kansas, Minnesota, Missouri, North Carolina, Oregon, South Carolina, Tennessee, Texas, and Wisconsin.

Date of Government Version: 01/01/2017  
Date Data Arrived at EDR: 02/03/2017  
Date Made Active in Reports: 04/07/2017  
Number of Days to Update: 63

Source: Environmental Protection Agency  
Telephone: 615-532-8599  
Last EDR Contact: 11/03/2022  
Next Scheduled EDR Contact: 02/20/2023  
Data Release Frequency: Varies

## US FIN ASSUR: Financial Assurance Information

All owners and operators of facilities that treat, store, or dispose of hazardous waste are required to provide proof that they will have sufficient funds to pay for the clean up, closure, and post-closure care of their facilities.

Date of Government Version: 09/19/2022  
Date Data Arrived at EDR: 09/20/2022  
Date Made Active in Reports: 12/22/2022  
Number of Days to Update: 93

Source: Environmental Protection Agency  
Telephone: 202-566-1917  
Last EDR Contact: 12/14/2022  
Next Scheduled EDR Contact: 04/03/2023  
Data Release Frequency: Quarterly

## EPA WATCH LIST: EPA WATCH LIST

EPA maintains a "Watch List" to facilitate dialogue between EPA, state and local environmental agencies on enforcement matters relating to facilities with alleged violations identified as either significant or high priority. Being on the Watch List does not mean that the facility has actually violated the law only that an investigation by EPA or a state or local environmental agency has led those organizations to allege that an unproven violation has in fact occurred. Being on the Watch List does not represent a higher level of concern regarding the alleged violations that were detected, but instead indicates cases requiring additional dialogue between EPA, state and local agencies - primarily because of the length of time the alleged violation has gone unaddressed or unresolved.

# GOVERNMENT RECORDS SEARCHED / DATA CURRENCY TRACKING

Date of Government Version: 08/30/2013  
Date Data Arrived at EDR: 03/21/2014  
Date Made Active in Reports: 06/17/2014  
Number of Days to Update: 88

Source: Environmental Protection Agency  
Telephone: 617-520-3000  
Last EDR Contact: 10/28/2022  
Next Scheduled EDR Contact: 02/16/2023  
Data Release Frequency: Quarterly

## 2020 COR ACTION: 2020 Corrective Action Program List

The EPA has set ambitious goals for the RCRA Corrective Action program by creating the 2020 Corrective Action Universe. This RCRA cleanup baseline includes facilities expected to need corrective action. The 2020 universe contains a wide variety of sites. Some properties are heavily contaminated while others were contaminated but have since been cleaned up. Still others have not been fully investigated yet, and may require little or no remediation. Inclusion in the 2020 Universe does not necessarily imply failure on the part of a facility to meet its RCRA obligations.

Date of Government Version: 09/30/2017  
Date Data Arrived at EDR: 05/08/2018  
Date Made Active in Reports: 07/20/2018  
Number of Days to Update: 73

Source: Environmental Protection Agency  
Telephone: 703-308-4044  
Last EDR Contact: 10/28/2022  
Next Scheduled EDR Contact: 02/16/2023  
Data Release Frequency: Varies

## TSCA: Toxic Substances Control Act

Toxic Substances Control Act. TSCA identifies manufacturers and importers of chemical substances included on the TSCA Chemical Substance Inventory list. It includes data on the production volume of these substances by plant site.

Date of Government Version: 12/31/2016  
Date Data Arrived at EDR: 06/17/2020  
Date Made Active in Reports: 09/10/2020  
Number of Days to Update: 85

Source: EPA  
Telephone: 202-260-5521  
Last EDR Contact: 12/12/2022  
Next Scheduled EDR Contact: 03/27/2023  
Data Release Frequency: Every 4 Years

## TRIS: Toxic Chemical Release Inventory System

Toxic Release Inventory System. TRIS identifies facilities which release toxic chemicals to the air, water and land in reportable quantities under SARA Title III Section 313.

Date of Government Version: 12/31/2018  
Date Data Arrived at EDR: 08/14/2020  
Date Made Active in Reports: 11/04/2020  
Number of Days to Update: 82

Source: EPA  
Telephone: 202-566-0250  
Last EDR Contact: 11/01/2022  
Next Scheduled EDR Contact: 02/27/2023  
Data Release Frequency: Annually

## SSTS: Section 7 Tracking Systems

Section 7 of the Federal Insecticide, Fungicide and Rodenticide Act, as amended (92 Stat. 829) requires all registered pesticide-producing establishments to submit a report to the Environmental Protection Agency by March 1st each year. Each establishment must report the types and amounts of pesticides, active ingredients and devices being produced, and those having been produced and sold or distributed in the past year.

Date of Government Version: 10/17/2022  
Date Data Arrived at EDR: 10/18/2022  
Date Made Active in Reports: 01/10/2023  
Number of Days to Update: 84

Source: EPA  
Telephone: 202-564-4203  
Last EDR Contact: 01/18/2023  
Next Scheduled EDR Contact: 05/01/2023  
Data Release Frequency: Annually

## ROD: Records Of Decision

Record of Decision. ROD documents mandate a permanent remedy at an NPL (Superfund) site containing technical and health information to aid in the cleanup.

Date of Government Version: 10/27/2022  
Date Data Arrived at EDR: 11/01/2022  
Date Made Active in Reports: 11/15/2022  
Number of Days to Update: 14

Source: EPA  
Telephone: 703-416-0223  
Last EDR Contact: 01/03/2023  
Next Scheduled EDR Contact: 03/13/2023  
Data Release Frequency: Annually

# GOVERNMENT RECORDS SEARCHED / DATA CURRENCY TRACKING

## RMP: Risk Management Plans

When Congress passed the Clean Air Act Amendments of 1990, it required EPA to publish regulations and guidance for chemical accident prevention at facilities using extremely hazardous substances. The Risk Management Program Rule (RMP Rule) was written to implement Section 112(r) of these amendments. The rule, which built upon existing industry codes and standards, requires companies of all sizes that use certain flammable and toxic substances to develop a Risk Management Program, which includes a(n): Hazard assessment that details the potential effects of an accidental release, an accident history of the last five years, and an evaluation of worst-case and alternative accidental releases; Prevention program that includes safety precautions and maintenance, monitoring, and employee training measures; and Emergency response program that spells out emergency health care, employee training measures and procedures for informing the public and response agencies (e.g the fire department) should an accident occur.

Date of Government Version: 04/27/2022	Source: Environmental Protection Agency
Date Data Arrived at EDR: 05/04/2022	Telephone: 202-564-8600
Date Made Active in Reports: 05/10/2022	Last EDR Contact: 01/17/2023
Number of Days to Update: 6	Next Scheduled EDR Contact: 05/01/2023
	Data Release Frequency: Varies

## RAATS: RCRA Administrative Action Tracking System

RCRA Administration Action Tracking System. RAATS contains records based on enforcement actions issued under RCRA pertaining to major violators and includes administrative and civil actions brought by the EPA. For administration actions after September 30, 1995, data entry in the RAATS database was discontinued. EPA will retain a copy of the database for historical records. It was necessary to terminate RAATS because a decrease in agency resources made it impossible to continue to update the information contained in the database.

Date of Government Version: 04/17/1995	Source: EPA
Date Data Arrived at EDR: 07/03/1995	Telephone: 202-564-4104
Date Made Active in Reports: 08/07/1995	Last EDR Contact: 06/02/2008
Number of Days to Update: 35	Next Scheduled EDR Contact: 09/01/2008
	Data Release Frequency: No Update Planned

## PRP: Potentially Responsible Parties

A listing of verified Potentially Responsible Parties

Date of Government Version: 10/27/2022	Source: EPA
Date Data Arrived at EDR: 11/01/2022	Telephone: 202-564-6023
Date Made Active in Reports: 11/15/2022	Last EDR Contact: 01/03/2023
Number of Days to Update: 14	Next Scheduled EDR Contact: 02/16/2023
	Data Release Frequency: Quarterly

## PADS: PCB Activity Database System

PCB Activity Database. PADS Identifies generators, transporters, commercial storers and/or brokers and disposers of PCB's who are required to notify the EPA of such activities.

Date of Government Version: 01/20/2022	Source: EPA
Date Data Arrived at EDR: 01/20/2022	Telephone: 202-566-0500
Date Made Active in Reports: 03/25/2022	Last EDR Contact: 01/04/2023
Number of Days to Update: 64	Next Scheduled EDR Contact: 04/17/2023
	Data Release Frequency: Annually

## ICIS: Integrated Compliance Information System

The Integrated Compliance Information System (ICIS) supports the information needs of the national enforcement and compliance program as well as the unique needs of the National Pollutant Discharge Elimination System (NPDES) program.

Date of Government Version: 11/18/2016	Source: Environmental Protection Agency
Date Data Arrived at EDR: 11/23/2016	Telephone: 202-564-2501
Date Made Active in Reports: 02/10/2017	Last EDR Contact: 12/28/2022
Number of Days to Update: 79	Next Scheduled EDR Contact: 04/17/2023
	Data Release Frequency: Quarterly

# GOVERNMENT RECORDS SEARCHED / DATA CURRENCY TRACKING

**FTTS: FIFRA/ TSCA Tracking System - FIFRA (Federal Insecticide, Fungicide, & Rodenticide Act)/TSCA (Toxic Substances Control Act)**  
FTTS tracks administrative cases and pesticide enforcement actions and compliance activities related to FIFRA, TSCA and EPCRA (Emergency Planning and Community Right-to-Know Act). To maintain currency, EDR contacts the Agency on a quarterly basis.

Date of Government Version: 04/09/2009	Source: EPA/Office of Prevention, Pesticides and Toxic Substances
Date Data Arrived at EDR: 04/16/2009	Telephone: 202-566-1667
Date Made Active in Reports: 05/11/2009	Last EDR Contact: 08/18/2017
Number of Days to Update: 25	Next Scheduled EDR Contact: 12/04/2017
	Data Release Frequency: No Update Planned

**FTTS INSP: FIFRA/ TSCA Tracking System - FIFRA (Federal Insecticide, Fungicide, & Rodenticide Act)/TSCA (Toxic Substances Control Act)**  
A listing of FIFRA/TSCA Tracking System (FTTS) inspections and enforcements.

Date of Government Version: 04/09/2009	Source: EPA
Date Data Arrived at EDR: 04/16/2009	Telephone: 202-566-1667
Date Made Active in Reports: 05/11/2009	Last EDR Contact: 08/18/2017
Number of Days to Update: 25	Next Scheduled EDR Contact: 12/04/2017
	Data Release Frequency: No Update Planned

**MLTS: Material Licensing Tracking System**

MLTS is maintained by the Nuclear Regulatory Commission and contains a list of approximately 8,100 sites which possess or use radioactive materials and which are subject to NRC licensing requirements. To maintain currency, EDR contacts the Agency on a quarterly basis.

Date of Government Version: 10/26/2022	Source: Nuclear Regulatory Commission
Date Data Arrived at EDR: 11/22/2022	Telephone: 301-415-7169
Date Made Active in Reports: 12/05/2022	Last EDR Contact: 01/17/2023
Number of Days to Update: 13	Next Scheduled EDR Contact: 05/01/2023
	Data Release Frequency: Quarterly

**COAL ASH DOE: Steam-Electric Plant Operation Data**

A listing of power plants that store ash in surface ponds.

Date of Government Version: 12/31/2020	Source: Department of Energy
Date Data Arrived at EDR: 11/30/2021	Telephone: 202-586-8719
Date Made Active in Reports: 02/22/2022	Last EDR Contact: 11/29/2022
Number of Days to Update: 84	Next Scheduled EDR Contact: 03/13/2023
	Data Release Frequency: Varies

**COAL ASH EPA: Coal Combustion Residues Surface Impoundments List**

A listing of coal combustion residues surface impoundments with high hazard potential ratings.

Date of Government Version: 01/12/2017	Source: Environmental Protection Agency
Date Data Arrived at EDR: 03/05/2019	Telephone: N/A
Date Made Active in Reports: 11/11/2019	Last EDR Contact: 11/23/2022
Number of Days to Update: 251	Next Scheduled EDR Contact: 03/13/2023
	Data Release Frequency: Varies

**PCB TRANSFORMER: PCB Transformer Registration Database**

The database of PCB transformer registrations that includes all PCB registration submittals.

Date of Government Version: 09/13/2019	Source: Environmental Protection Agency
Date Data Arrived at EDR: 11/06/2019	Telephone: 202-566-0517
Date Made Active in Reports: 02/10/2020	Last EDR Contact: 11/03/2022
Number of Days to Update: 96	Next Scheduled EDR Contact: 02/13/2023
	Data Release Frequency: Varies

**RADINFO: Radiation Information Database**

The Radiation Information Database (RADINFO) contains information about facilities that are regulated by U.S. Environmental Protection Agency (EPA) regulations for radiation and radioactivity.

# GOVERNMENT RECORDS SEARCHED / DATA CURRENCY TRACKING

Date of Government Version: 07/01/2019  
Date Data Arrived at EDR: 07/01/2019  
Date Made Active in Reports: 09/23/2019  
Number of Days to Update: 84

Source: Environmental Protection Agency  
Telephone: 202-343-9775  
Last EDR Contact: 12/20/2022  
Next Scheduled EDR Contact: 04/10/2023  
Data Release Frequency: Quarterly

## HIST FTTS: FIFRA/TSCA Tracking System Administrative Case Listing

A complete administrative case listing from the FIFRA/TSCA Tracking System (FTTS) for all ten EPA regions. The information was obtained from the National Compliance Database (NCDB). NCDB supports the implementation of FIFRA (Federal Insecticide, Fungicide, and Rodenticide Act) and TSCA (Toxic Substances Control Act). Some EPA regions are now closing out records. Because of that, and the fact that some EPA regions are not providing EPA Headquarters with updated records, it was decided to create a HIST FTTS database. It included records that may not be included in the newer FTTS database updates. This database is no longer updated.

Date of Government Version: 10/19/2006  
Date Data Arrived at EDR: 03/01/2007  
Date Made Active in Reports: 04/10/2007  
Number of Days to Update: 40

Source: Environmental Protection Agency  
Telephone: 202-564-2501  
Last EDR Contact: 12/17/2007  
Next Scheduled EDR Contact: 03/17/2008  
Data Release Frequency: No Update Planned

## HIST FTTS INSP: FIFRA/TSCA Tracking System Inspection & Enforcement Case Listing

A complete inspection and enforcement case listing from the FIFRA/TSCA Tracking System (FTTS) for all ten EPA regions. The information was obtained from the National Compliance Database (NCDB). NCDB supports the implementation of FIFRA (Federal Insecticide, Fungicide, and Rodenticide Act) and TSCA (Toxic Substances Control Act). Some EPA regions are now closing out records. Because of that, and the fact that some EPA regions are not providing EPA Headquarters with updated records, it was decided to create a HIST FTTS database. It included records that may not be included in the newer FTTS database updates. This database is no longer updated.

Date of Government Version: 10/19/2006  
Date Data Arrived at EDR: 03/01/2007  
Date Made Active in Reports: 04/10/2007  
Number of Days to Update: 40

Source: Environmental Protection Agency  
Telephone: 202-564-2501  
Last EDR Contact: 12/17/2008  
Next Scheduled EDR Contact: 03/17/2008  
Data Release Frequency: No Update Planned

## DOT OPS: Incident and Accident Data

Department of Transportation, Office of Pipeline Safety Incident and Accident data.

Date of Government Version: 01/02/2020  
Date Data Arrived at EDR: 01/28/2020  
Date Made Active in Reports: 04/17/2020  
Number of Days to Update: 80

Source: Department of Transportation, Office of Pipeline Safety  
Telephone: 202-366-4595  
Last EDR Contact: 01/24/2023  
Next Scheduled EDR Contact: 05/08/2023  
Data Release Frequency: Quarterly

## CONSENT: Superfund (CERCLA) Consent Decrees

Major legal settlements that establish responsibility and standards for cleanup at NPL (Superfund) sites. Released periodically by United States District Courts after settlement by parties to litigation matters.

Date of Government Version: 09/30/2022  
Date Data Arrived at EDR: 10/21/2022  
Date Made Active in Reports: 01/10/2023  
Number of Days to Update: 81

Source: Department of Justice, Consent Decree Library  
Telephone: Varies  
Last EDR Contact: 01/03/2023  
Next Scheduled EDR Contact: 04/17/2023  
Data Release Frequency: Varies

## BRS: Biennial Reporting System

The Biennial Reporting System is a national system administered by the EPA that collects data on the generation and management of hazardous waste. BRS captures detailed data from two groups: Large Quantity Generators (LQG) and Treatment, Storage, and Disposal Facilities.

Date of Government Version: 12/31/2019  
Date Data Arrived at EDR: 03/02/2022  
Date Made Active in Reports: 03/25/2022  
Number of Days to Update: 23

Source: EPA/NTIS  
Telephone: 800-424-9346  
Last EDR Contact: 12/21/2022  
Next Scheduled EDR Contact: 04/03/2023  
Data Release Frequency: Biennially

# GOVERNMENT RECORDS SEARCHED / DATA CURRENCY TRACKING

## INDIAN RESERV: Indian Reservations

This map layer portrays Indian administered lands of the United States that have any area equal to or greater than 640 acres.

Date of Government Version: 12/31/2014	Source: USGS
Date Data Arrived at EDR: 07/14/2015	Telephone: 202-208-3710
Date Made Active in Reports: 01/10/2017	Last EDR Contact: 01/06/2023
Number of Days to Update: 546	Next Scheduled EDR Contact: 04/17/2023
	Data Release Frequency: Semi-Annually

## FUSRAP: Formerly Utilized Sites Remedial Action Program

DOE established the Formerly Utilized Sites Remedial Action Program (FUSRAP) in 1974 to remediate sites where radioactive contamination remained from Manhattan Project and early U.S. Atomic Energy Commission (AEC) operations.

Date of Government Version: 07/26/2021	Source: Department of Energy
Date Data Arrived at EDR: 07/27/2021	Telephone: 202-586-3559
Date Made Active in Reports: 10/22/2021	Last EDR Contact: 10/27/2022
Number of Days to Update: 87	Next Scheduled EDR Contact: 02/16/2023
	Data Release Frequency: Varies

## UMTRA: Uranium Mill Tailings Sites

Uranium ore was mined by private companies for federal government use in national defense programs. When the mills shut down, large piles of the sand-like material (mill tailings) remain after uranium has been extracted from the ore. Levels of human exposure to radioactive materials from the piles are low; however, in some cases tailings were used as construction materials before the potential health hazards of the tailings were recognized.

Date of Government Version: 08/30/2019	Source: Department of Energy
Date Data Arrived at EDR: 11/15/2019	Telephone: 505-845-0011
Date Made Active in Reports: 01/28/2020	Last EDR Contact: 11/09/2022
Number of Days to Update: 74	Next Scheduled EDR Contact: 02/27/2023
	Data Release Frequency: Varies

## LEAD SMELTER 1: Lead Smelter Sites

A listing of former lead smelter site locations.

Date of Government Version: 10/27/2022	Source: Environmental Protection Agency
Date Data Arrived at EDR: 11/01/2022	Telephone: 703-603-8787
Date Made Active in Reports: 11/15/2022	Last EDR Contact: 01/03/2023
Number of Days to Update: 14	Next Scheduled EDR Contact: 04/10/2023
	Data Release Frequency: Varies

## LEAD SMELTER 2: Lead Smelter Sites

A list of several hundred sites in the U.S. where secondary lead smelting was done from 1931 and 1964. These sites may pose a threat to public health through ingestion or inhalation of contaminated soil or dust

Date of Government Version: 04/05/2001	Source: American Journal of Public Health
Date Data Arrived at EDR: 10/27/2010	Telephone: 703-305-6451
Date Made Active in Reports: 12/02/2010	Last EDR Contact: 12/02/2009
Number of Days to Update: 36	Next Scheduled EDR Contact: N/A
	Data Release Frequency: No Update Planned

## US AIRS (AFS): Aerometric Information Retrieval System Facility Subsystem (AFS)

The database is a sub-system of Aerometric Information Retrieval System (AIRS). AFS contains compliance data on air pollution point sources regulated by the U.S. EPA and/or state and local air regulatory agencies. This information comes from source reports by various stationary sources of air pollution, such as electric power plants, steel mills, factories, and universities, and provides information about the air pollutants they produce. Action, air program, air program pollutant, and general level plant data. It is used to track emissions and compliance data from industrial plants.

# GOVERNMENT RECORDS SEARCHED / DATA CURRENCY TRACKING

Date of Government Version: 10/12/2016  
Date Data Arrived at EDR: 10/26/2016  
Date Made Active in Reports: 02/03/2017  
Number of Days to Update: 100

Source: EPA  
Telephone: 202-564-2496  
Last EDR Contact: 09/26/2017  
Next Scheduled EDR Contact: 01/08/2018  
Data Release Frequency: Annually

## US AIRS MINOR: Air Facility System Data

A listing of minor source facilities.

Date of Government Version: 10/12/2016  
Date Data Arrived at EDR: 10/26/2016  
Date Made Active in Reports: 02/03/2017  
Number of Days to Update: 100

Source: EPA  
Telephone: 202-564-2496  
Last EDR Contact: 09/26/2017  
Next Scheduled EDR Contact: 01/08/2018  
Data Release Frequency: Annually

## MINES VIOLATIONS: MSHA Violation Assessment Data

Mines violation and assessment information. Department of Labor, Mine Safety & Health Administration.

Date of Government Version: 11/29/2022  
Date Data Arrived at EDR: 11/30/2022  
Date Made Active in Reports: 12/22/2022  
Number of Days to Update: 22

Source: DOL, Mine Safety & Health Admi  
Telephone: 202-693-9424  
Last EDR Contact: 01/03/2023  
Next Scheduled EDR Contact: 03/13/2023  
Data Release Frequency: Quarterly

## US MINES: Mines Master Index File

Contains all mine identification numbers issued for mines active or opened since 1971. The data also includes violation information.

Date of Government Version: 08/03/2022  
Date Data Arrived at EDR: 08/17/2022  
Date Made Active in Reports: 08/31/2022  
Number of Days to Update: 14

Source: Department of Labor, Mine Safety and Health Administration  
Telephone: 303-231-5959  
Last EDR Contact: 11/17/2022  
Next Scheduled EDR Contact: 03/06/2023  
Data Release Frequency: Semi-Annually

## US MINES 2: Ferrous and Nonferrous Metal Mines Database Listing

This map layer includes ferrous (ferrous metal mines are facilities that extract ferrous metals, such as iron ore or molybdenum) and nonferrous (Nonferrous metal mines are facilities that extract nonferrous metals, such as gold, silver, copper, zinc, and lead) metal mines in the United States.

Date of Government Version: 05/06/2020  
Date Data Arrived at EDR: 05/27/2020  
Date Made Active in Reports: 08/13/2020  
Number of Days to Update: 78

Source: USGS  
Telephone: 703-648-7709  
Last EDR Contact: 11/21/2022  
Next Scheduled EDR Contact: 03/06/2023  
Data Release Frequency: Varies

## US MINES 3: Active Mines & Mineral Plants Database Listing

Active Mines and Mineral Processing Plant operations for commodities monitored by the Minerals Information Team of the USGS.

Date of Government Version: 04/14/2011  
Date Data Arrived at EDR: 06/08/2011  
Date Made Active in Reports: 09/13/2011  
Number of Days to Update: 97

Source: USGS  
Telephone: 703-648-7709  
Last EDR Contact: 11/21/2022  
Next Scheduled EDR Contact: 03/06/2023  
Data Release Frequency: Varies

## ABANDONED MINES: Abandoned Mines

An inventory of land and water impacted by past mining (primarily coal mining) is maintained by OSMRE to provide information needed to implement the Surface Mining Control and Reclamation Act of 1977 (SMCRA). The inventory contains information on the location, type, and extent of AML impacts, as well as, information on the cost associated with the reclamation of those problems. The inventory is based upon field surveys by State, Tribal, and OSMRE program officials. It is dynamic to the extent that it is modified as new problems are identified and existing problems are reclaimed.



# GOVERNMENT RECORDS SEARCHED / DATA CURRENCY TRACKING

Date of Government Version: 09/13/2022  
Date Data Arrived at EDR: 09/14/2022  
Date Made Active in Reports: 12/05/2022  
Number of Days to Update: 82

Source: Department of Interior  
Telephone: 202-208-2609  
Last EDR Contact: 12/13/2022  
Next Scheduled EDR Contact: 03/20/2023  
Data Release Frequency: Quarterly

## FINDS: Facility Index System/Facility Registry System

Facility Index System. FINDS contains both facility information and 'pointers' to other sources that contain more detail. EDR includes the following FINDS databases in this report: PCS (Permit Compliance System), AIRS (Aerometric Information Retrieval System), DOCKET (Enforcement Docket used to manage and track information on civil judicial enforcement cases for all environmental statutes), FURS (Federal Underground Injection Control), C-DOCKET (Criminal Docket System used to track criminal enforcement actions for all environmental statutes), FFIS (Federal Facilities Information System), STATE (State Environmental Laws and Statutes), and PADS (PCB Activity Data System).

Date of Government Version: 08/03/2022  
Date Data Arrived at EDR: 08/25/2022  
Date Made Active in Reports: 10/24/2022  
Number of Days to Update: 60

Source: EPA  
Telephone: (415) 947-8000  
Last EDR Contact: 11/29/2022  
Next Scheduled EDR Contact: 03/13/2023  
Data Release Frequency: Quarterly

## UXO: Unexploded Ordnance Sites

A listing of unexploded ordnance site locations

Date of Government Version: 11/09/2021  
Date Data Arrived at EDR: 10/20/2022  
Date Made Active in Reports: 01/10/2023  
Number of Days to Update: 82

Source: Department of Defense  
Telephone: 703-704-1564  
Last EDR Contact: 01/09/2023  
Next Scheduled EDR Contact: 04/24/2023  
Data Release Frequency: Varies

## ECHO: Enforcement & Compliance History Information

ECHO provides integrated compliance and enforcement information for about 800,000 regulated facilities nationwide.

Date of Government Version: 09/25/2022  
Date Data Arrived at EDR: 09/30/2022  
Date Made Active in Reports: 12/22/2022  
Number of Days to Update: 83

Source: Environmental Protection Agency  
Telephone: 202-564-2280  
Last EDR Contact: 01/04/2023  
Next Scheduled EDR Contact: 04/17/2023  
Data Release Frequency: Quarterly

## DOCKET HWC: Hazardous Waste Compliance Docket Listing

A complete list of the Federal Agency Hazardous Waste Compliance Docket Facilities.

Date of Government Version: 05/06/2021  
Date Data Arrived at EDR: 05/21/2021  
Date Made Active in Reports: 08/11/2021  
Number of Days to Update: 82

Source: Environmental Protection Agency  
Telephone: 202-564-0527  
Last EDR Contact: 11/15/2022  
Next Scheduled EDR Contact: 03/06/2023  
Data Release Frequency: Varies

## FUELS PROGRAM: EPA Fuels Program Registered Listing

This listing includes facilities that are registered under the Part 80 (Code of Federal Regulations) EPA Fuels Programs. All companies now are required to submit new and updated registrations.

Date of Government Version: 08/11/2022  
Date Data Arrived at EDR: 08/11/2022  
Date Made Active in Reports: 09/30/2022  
Number of Days to Update: 50

Source: EPA  
Telephone: 800-385-6164  
Last EDR Contact: 11/10/2022  
Next Scheduled EDR Contact: 02/27/2023  
Data Release Frequency: Quarterly

## PFAS NPL: Superfund Sites with PFAS Detections Information

EPA's Office of Land and Emergency Management and EPA Regional Offices maintain data describing what is known about site investigations, contamination, and remedial actions under the Comprehensive Environmental Response, Compensation, and Liability Act (CERCLA) where PFAS is present in the environment.

# GOVERNMENT RECORDS SEARCHED / DATA CURRENCY TRACKING

Date of Government Version: 02/23/2022  
Date Data Arrived at EDR: 07/08/2022  
Date Made Active in Reports: 11/08/2022  
Number of Days to Update: 123

Source: Environmental Protection Agency  
Telephone: 703-603-8895  
Last EDR Contact: 01/10/2023  
Next Scheduled EDR Contact: 04/17/2023  
Data Release Frequency: Varies

## PFAS FEDERAL SITES: Federal Sites PFAS Information

Several federal entities, such as the federal Superfund program, Department of Defense, National Aeronautics and Space Administration, Department of Transportation, and Department of Energy provided information for sites with known or suspected detections at federal facilities.

Date of Government Version: 02/23/2022  
Date Data Arrived at EDR: 03/31/2022  
Date Made Active in Reports: 11/08/2022  
Number of Days to Update: 222

Source: Environmental Protection Agency  
Telephone: 202-272-0167  
Last EDR Contact: 01/05/2023  
Next Scheduled EDR Contact: 04/17/2023  
Data Release Frequency: Varies

## PFAS TSCA: PFAS Manufacture and Imports Information

EPA issued the Chemical Data Reporting (CDR) Rule under the Toxic Substances Control Act (TSCA) and requires chemical manufacturers and facilities that manufacture or import chemical substances to report data to EPA. EPA publishes non-confidential business information (non-CBI) and includes descriptive information about each site, corporate parent, production volume, other manufacturing information, and processing and use information.

Date of Government Version: 01/03/2022  
Date Data Arrived at EDR: 03/31/2022  
Date Made Active in Reports: 11/08/2022  
Number of Days to Update: 222

Source: Environmental Protection Agency  
Telephone: 202-272-0167  
Last EDR Contact: 01/05/2023  
Next Scheduled EDR Contact: 04/17/2023  
Data Release Frequency: Varies

## PFAS RCRA MANIFEST: PFAS Transfers Identified In the RCRA Database Listing

To work around the lack of PFAS waste codes in the RCRA database, EPA developed the PFAS Transfers dataset by mining e-Manifest records containing at least one of these common PFAS keywords: PFAS, PFOA, PFOS, PERFL, AFFF, GENX, GEN-X (plus the VT waste codes). These keywords were searched for in the following text fields: Manifest handling instructions (MANIFEST\_HANDLING\_INSTR), Non-hazardous waste description (NON\_HAZ\_WASTE\_DESCRIPTION), DOT printed information (DOT\_PRINTED\_INFORMATION), Waste line handling instructions (WASTE\_LINE\_HANDLING\_INSTR), Waste residue comments (WASTE\_RESIDUE\_COMMENTS).

Date of Government Version: 01/03/2022  
Date Data Arrived at EDR: 03/31/2022  
Date Made Active in Reports: 11/08/2022  
Number of Days to Update: 222

Source: Environmental Protection Agency  
Telephone: 202-272-0167  
Last EDR Contact: 01/05/2023  
Next Scheduled EDR Contact: 04/17/2023  
Data Release Frequency: Varies

## PFAS ATSDR: PFAS Contamination Site Location Listing

PFAS contamination site locations from the Department of Health & Human Services, Center for Disease Control & Prevention. ATSDR is involved at a number of PFAS-related sites, either directly or through assisting state and federal partners. As of now, most sites are related to drinking water contamination connected with PFAS production facilities or fire training areas where aqueous film-forming firefighting foam (AFFF) was regularly used.

Date of Government Version: 06/24/2020  
Date Data Arrived at EDR: 03/17/2021  
Date Made Active in Reports: 11/08/2022  
Number of Days to Update: 601

Source: Department of Health & Human Services  
Telephone: 202-741-5770  
Last EDR Contact: 01/23/2023  
Next Scheduled EDR Contact: 05/08/2023  
Data Release Frequency: Varies

## PFAS WQP: Ambient Environmental Sampling for PFAS

The Water Quality Portal (WQP) is a part of a modernized repository storing ambient sampling data for all environmental media and tissue samples. A wide range of federal, state, tribal and local governments, academic and non-governmental organizations and individuals submit project details and sampling results to this public repository. The information is commonly used for research and assessments of environmental quality.

# GOVERNMENT RECORDS SEARCHED / DATA CURRENCY TRACKING

Date of Government Version: 01/03/2022  
Date Data Arrived at EDR: 03/31/2022  
Date Made Active in Reports: 11/08/2022  
Number of Days to Update: 222

Source: Environmental Protection Agency  
Telephone: 202-272-0167  
Last EDR Contact: 01/05/2023  
Next Scheduled EDR Contact: 04/17/2023  
Data Release Frequency: Varies

## PFAS NPDES: Clean Water Act Discharge Monitoring Information

Any discharger of pollutants to waters of the United States from a point source must have a National Pollutant Discharge Elimination System (NPDES) permit. The process for obtaining limits involves the regulated entity (permittee) disclosing releases in a NPDES permit application and the permitting authority (typically the state but sometimes EPA) deciding whether to require monitoring or monitoring with limits.

Date of Government Version: 01/03/2022  
Date Data Arrived at EDR: 03/31/2022  
Date Made Active in Reports: 11/08/2022  
Number of Days to Update: 222

Source: Environmental Protection Agency  
Telephone: 202-272-0167  
Last EDR Contact: 01/05/2023  
Next Scheduled EDR Contact: 04/17/2023  
Data Release Frequency: Varies

## PFAS ECHO: Facilities in Industries that May Be Handling PFAS Listing

Regulators and the public have expressed interest in knowing which regulated entities may be using PFAS. EPA has developed a dataset from various sources that show which industries may be handling PFAS. Approximately 120,000 facilities subject to federal environmental programs have operated or currently operate in industry sectors with processes that may involve handling and/or release of PFAS.

Date of Government Version: 01/03/2022  
Date Data Arrived at EDR: 03/31/2022  
Date Made Active in Reports: 11/08/2022  
Number of Days to Update: 222

Source: Environmental Protection Agency  
Telephone: 202-272-0167  
Last EDR Contact: 01/05/2023  
Next Scheduled EDR Contact: 04/17/2023  
Data Release Frequency: Varies

## PFAS ECHO FIRE TRAINING: Facilities in Industries that May Be Handling PFAS Listing

A list of fire training sites was added to the Industry Sectors dataset using a keyword search on the permitted facilities name to identify sites where fire-fighting foam may have been used in training exercises. Additionally, you may view an example spreadsheet of the subset of fire training facility data, as well as the keywords used in selecting or deselecting a facility for the subset. as well as the keywords used in selecting or deselecting a facility for the subset. These keywords were tested to maximize accuracy in selecting facilities that may use fire-fighting foam in training exercises, however, due to the lack of a required reporting field in the data systems for designating fire training sites, this methodology may not identify all fire training sites or may potentially misidentify them.

Date of Government Version: 08/22/2018  
Date Data Arrived at EDR: 03/31/2022  
Date Made Active in Reports: 11/08/2022  
Number of Days to Update: 222

Source: Environmental Protection Agency  
Telephone: 202-272-0167  
Last EDR Contact: 01/05/2023  
Next Scheduled EDR Contact: 04/17/2023  
Data Release Frequency: Varies

## PFAS PART 139 AIRPORT: All Certified Part 139 Airports PFAS Information Listing

Since July 1, 2006, all certified part 139 airports are required to have fire-fighting foam onsite that meet military specifications (MIL-F-24385) (14 CFR 139.317). To date, these military specification fire-fighting foams are fluorinated and have been historically used for training and extinguishing. The 2018 FAA Reauthorization Act has a provision stating that no later than October 2021, FAA shall not require the use of fluorinated AFFF. This provision does not prohibit the use of fluorinated AFFF at Part 139 civilian airports; it only prohibits FAA from mandating its use. The Federal Aviation Administration's document AC 150/5210-6D - Aircraft Fire Extinguishing Agents provides guidance on Aircraft Fire Extinguishing Agents, which includes Aqueous Film Forming Foam (AFFF).

Date of Government Version: 08/22/2018  
Date Data Arrived at EDR: 10/26/2022  
Date Made Active in Reports: 11/08/2022  
Number of Days to Update: 13

Source: Environmental Protection Agency  
Telephone: 202-272-0167  
Last EDR Contact: 01/05/2023  
Next Scheduled EDR Contact: 04/17/2023  
Data Release Frequency: Varies

# GOVERNMENT RECORDS SEARCHED / DATA CURRENCY TRACKING

## AQUEOUS FOAM NRC: Aqueous Foam Related Incidents Listing

The National Response Center (NRC) serves as an emergency call center that fields initial reports for pollution and railroad incidents and forwards that information to appropriate federal/state agencies for response. The spreadsheets posted to the NRC website contain initial incident data that has not been validated or investigated by a federal/state response agency. Response center calls from 1990 to the most recent complete calendar year where there was indication of Aqueous Film Forming Foam (AFFF) usage are included in this dataset. NRC calls may reference AFFF usage in the ?Material Involved? or ?Incident Description? fields.

Date of Government Version: 02/23/2022	Source: Environmental Protection Agency
Date Data Arrived at EDR: 03/31/2022	Telephone: 202-272-0167
Date Made Active in Reports: 11/08/2022	Last EDR Contact: 01/05/2023
Number of Days to Update: 222	Next Scheduled EDR Contact: 04/17/2023
	Data Release Frequency: Varies

## PFAS: PFAS Contamination Site Location Listing

A listing of PFAS contaminated sites included in the GeoTracker database.

Date of Government Version: 08/31/2022	Source: State Water Resources Control Board
Date Data Arrived at EDR: 08/31/2022	Telephone: 866-480-1028
Date Made Active in Reports: 10/31/2022	Last EDR Contact: 12/02/2022
Number of Days to Update: 61	Next Scheduled EDR Contact: 03/20/2023
	Data Release Frequency: Varies

## AQUEOUS FOAM: Former Fire Training Facility Assessments Listing

Airports shown on this list are those believed to use Aqueous Film Forming Foam (AFFF), and certified by the Federal Aviation Administration (FAA) under Title 14, Code of Federal Regulations (CFR), Part 139 (14 CFR Part 139). This list was created by SWRCB using information available from the FAA. Location points shown are from the latitude and longitude listed on the FAA airport master record.

Date of Government Version: 09/06/2022	Source: State Water Resources Control Board
Date Data Arrived at EDR: 09/06/2022	Telephone: 916-341-5455
Date Made Active in Reports: 10/26/2022	Last EDR Contact: 10/09/2022
Number of Days to Update: 50	Next Scheduled EDR Contact: 03/20/2023
	Data Release Frequency: Varies

## CA BOND EXP. PLAN: Bond Expenditure Plan

Department of Health Services developed a site-specific expenditure plan as the basis for an appropriation of Hazardous Substance Cleanup Bond Act funds. It is not updated.

Date of Government Version: 01/01/1989	Source: Department of Health Services
Date Data Arrived at EDR: 07/27/1994	Telephone: 916-255-2118
Date Made Active in Reports: 08/02/1994	Last EDR Contact: 05/31/1994
Number of Days to Update: 6	Next Scheduled EDR Contact: N/A
	Data Release Frequency: No Update Planned

## CORTESE: "Cortese" Hazardous Waste & Substances Sites List

The sites for the list are designated by the State Water Resource Control Board (LUST), the Integrated Waste Board (SWF/LS), and the Department of Toxic Substances Control (Cal-Sites).

Date of Government Version: 09/19/2022	Source: CAL EPA/Office of Emergency Information
Date Data Arrived at EDR: 09/19/2022	Telephone: 916-323-3400
Date Made Active in Reports: 12/07/2022	Last EDR Contact: 12/14/2022
Number of Days to Update: 79	Next Scheduled EDR Contact: 04/03/2023
	Data Release Frequency: Quarterly

## CUPA LIVERMORE-PLEASANTON: CUPA Facility Listing

list of facilities associated with the various CUPA programs in Livermore-Pleasanton

Date of Government Version: 12/07/2021	Source: Livermore-Pleasanton Fire Department
Date Data Arrived at EDR: 05/09/2022	Telephone: 925-454-2361
Date Made Active in Reports: 05/17/2022	Last EDR Contact: 11/10/2022
Number of Days to Update: 8	Next Scheduled EDR Contact: 02/20/2023
	Data Release Frequency: Varies

# GOVERNMENT RECORDS SEARCHED / DATA CURRENCY TRACKING

**DRYCLEAN SOUTH COAST:** South Coast Air Quality Management District Drycleaner Listing  
A listing of dry cleaners in the South Coast Air Quality Management District

Date of Government Version: 08/18/2022	Source: South Coast Air Quality Management District
Date Data Arrived at EDR: 08/29/2022	Telephone: 909-396-3211
Date Made Active in Reports: 11/14/2022	Last EDR Contact: 11/15/2022
Number of Days to Update: 77	Next Scheduled EDR Contact: 03/06/2023
	Data Release Frequency: Varies

**DRYCLEANERS:** Cleaner Facilities

A list of drycleaner related facilities that have EPA ID numbers. These are facilities with certain SIC codes: power laundries, family and commercial; garment pressing and cleaner's agents; linen supply; coin-operated laundries and cleaning; drycleaning plants, except rugs; carpet and upholster cleaning; industrial launderers; laundry and garment services.

Date of Government Version: 08/27/2021	Source: Department of Toxic Substance Control
Date Data Arrived at EDR: 09/01/2021	Telephone: 916-327-4498
Date Made Active in Reports: 11/19/2021	Last EDR Contact: 01/24/2023
Number of Days to Update: 79	Next Scheduled EDR Contact: 03/13/2023
	Data Release Frequency: Annually

**DRYCLEAN AVAQMD:** Antelope Valley Air Quality Management District Drycleaner Listing  
A listing of dry cleaners in the Antelope Valley Air Quality Management District.

Date of Government Version: 05/25/2022	Source: Antelope Valley Air Quality Management District
Date Data Arrived at EDR: 05/26/2022	Telephone: 661-723-8070
Date Made Active in Reports: 08/11/2022	Last EDR Contact: 11/14/2022
Number of Days to Update: 77	Next Scheduled EDR Contact: 03/13/2023
	Data Release Frequency: Varies

**EMI:** Emissions Inventory Data

Toxics and criteria pollutant emissions data collected by the ARB and local air pollution agencies.

Date of Government Version: 12/31/2020	Source: California Air Resources Board
Date Data Arrived at EDR: 06/13/2022	Telephone: 916-322-2990
Date Made Active in Reports: 08/30/2022	Last EDR Contact: 12/15/2022
Number of Days to Update: 78	Next Scheduled EDR Contact: 03/27/2023
	Data Release Frequency: Varies

**ENF:** Enforcement Action Listing

A listing of Water Board Enforcement Actions. Formal is everything except Oral/Verbal Communication, Notice of Violation, Expedited Payment Letter, and Staff Enforcement Letter.

Date of Government Version: 10/17/2022	Source: State Water Resources Control Board
Date Data Arrived at EDR: 10/19/2022	Telephone: 916-445-9379
Date Made Active in Reports: 01/10/2023	Last EDR Contact: 01/18/2023
Number of Days to Update: 83	Next Scheduled EDR Contact: 05/01/2023
	Data Release Frequency: Varies

**Financial Assurance 1:** Financial Assurance Information Listing  
Financial Assurance information

Date of Government Version: 10/12/2022	Source: Department of Toxic Substances Control
Date Data Arrived at EDR: 10/12/2022	Telephone: 916-255-3628
Date Made Active in Reports: 12/29/2022	Last EDR Contact: 01/13/2023
Number of Days to Update: 78	Next Scheduled EDR Contact: 05/01/2023
	Data Release Frequency: Varies

**Financial Assurance 2:** Financial Assurance Information Listing

A listing of financial assurance information for solid waste facilities. Financial assurance is intended to ensure that resources are available to pay for the cost of closure, post-closure care, and corrective measures if the owner or operator of a regulated facility is unable or unwilling to pay.

# GOVERNMENT RECORDS SEARCHED / DATA CURRENCY TRACKING

Date of Government Version: 08/09/2022  
Date Data Arrived at EDR: 08/10/2022  
Date Made Active in Reports: 08/30/2022  
Number of Days to Update: 20

Source: California Integrated Waste Management Board  
Telephone: 916-341-6066  
Last EDR Contact: 11/15/2022  
Next Scheduled EDR Contact: 02/20/2023  
Data Release Frequency: Varies

## ICE: ICE

Contains data pertaining to the Permitted Facilities with Inspections / Enforcements sites tracked in Envirostor.

Date of Government Version: 08/11/2022  
Date Data Arrived at EDR: 08/11/2022  
Date Made Active in Reports: 10/28/2022  
Number of Days to Update: 78

Source: Department of Toxic Substances Control  
Telephone: 877-786-9427  
Last EDR Contact: 11/10/2022  
Next Scheduled EDR Contact: 02/27/2023  
Data Release Frequency: Quarterly

## HIST CORTESE: Hazardous Waste & Substance Site List

The sites for the list are designated by the State Water Resource Control Board [LUST], the Integrated Waste Board [SWF/LS], and the Department of Toxic Substances Control [CALSITES]. This listing is no longer updated by the state agency.

Date of Government Version: 04/01/2001  
Date Data Arrived at EDR: 01/22/2009  
Date Made Active in Reports: 04/08/2009  
Number of Days to Update: 76

Source: Department of Toxic Substances Control  
Telephone: 916-323-3400  
Last EDR Contact: 01/22/2009  
Next Scheduled EDR Contact: N/A  
Data Release Frequency: No Update Planned

## HWP: EnviroStor Permitted Facilities Listing

Detailed information on permitted hazardous waste facilities and corrective action ("cleanups") tracked in EnviroStor.

Date of Government Version: 08/11/2022  
Date Data Arrived at EDR: 08/11/2022  
Date Made Active in Reports: 10/28/2022  
Number of Days to Update: 78

Source: Department of Toxic Substances Control  
Telephone: 916-323-3400  
Last EDR Contact: 11/10/2022  
Next Scheduled EDR Contact: 02/27/2023  
Data Release Frequency: Quarterly

## HWT: Registered Hazardous Waste Transporter Database

A listing of hazardous waste transporters. In California, unless specifically exempted, it is unlawful for any person to transport hazardous wastes unless the person holds a valid registration issued by DTSC. A hazardous waste transporter registration is valid for one year and is assigned a unique registration number.

Date of Government Version: 10/03/2022  
Date Data Arrived at EDR: 10/03/2022  
Date Made Active in Reports: 12/15/2022  
Number of Days to Update: 73

Source: Department of Toxic Substances Control  
Telephone: 916-440-7145  
Last EDR Contact: 01/04/2023  
Next Scheduled EDR Contact: 04/17/2023  
Data Release Frequency: Quarterly

## HAZNET: Facility and Manifest Data

Facility and Manifest Data. The data is extracted from the copies of hazardous waste manifests received each year by the DTSC. The annual volume of manifests is typically 700,000 - 1,000,000 annually, representing approximately 350,000 - 500,000 shipments. Data are from the manifests submitted without correction, and therefore many contain some invalid values for data elements such as generator ID, TSD ID, waste category, and disposal method. This database begins with calendar year 1993.

Date of Government Version: 12/31/2021  
Date Data Arrived at EDR: 07/05/2022  
Date Made Active in Reports: 09/19/2022  
Number of Days to Update: 76

Source: California Environmental Protection Agency  
Telephone: 916-255-1136  
Last EDR Contact: 01/06/2023  
Next Scheduled EDR Contact: 04/17/2023  
Data Release Frequency: Annually

# GOVERNMENT RECORDS SEARCHED / DATA CURRENCY TRACKING

## MINES: Mines Site Location Listing

A listing of mine site locations from the Office of Mine Reclamation.

Date of Government Version: 08/31/2022	Source: Department of Conservation
Date Data Arrived at EDR: 08/31/2022	Telephone: 916-322-1080
Date Made Active in Reports: 11/18/2022	Last EDR Contact: 12/02/2022
Number of Days to Update: 79	Next Scheduled EDR Contact: 03/20/2023
	Data Release Frequency: Quarterly

## MWMP: Medical Waste Management Program Listing

The Medical Waste Management Program (MWMP) ensures the proper handling and disposal of medical waste by permitting and inspecting medical waste Offsite Treatment Facilities (PDF) and Transfer Stations (PDF) throughout the state. MWMP also oversees all Medical Waste Transporters.

Date of Government Version: 08/08/2022	Source: Department of Public Health
Date Data Arrived at EDR: 08/25/2022	Telephone: 916-558-1784
Date Made Active in Reports: 11/14/2022	Last EDR Contact: 11/29/2022
Number of Days to Update: 81	Next Scheduled EDR Contact: 03/13/2023
	Data Release Frequency: Varies

## NPDES: NPDES Permits Listing

A listing of NPDES permits, including stormwater.

Date of Government Version: 11/03/2022	Source: State Water Resources Control Board
Date Data Arrived at EDR: 11/03/2022	Telephone: 916-445-9379
Date Made Active in Reports: 01/25/2023	Last EDR Contact: 11/03/2022
Number of Days to Update: 83	Next Scheduled EDR Contact: 02/20/2023
	Data Release Frequency: Quarterly

## PEST LIC: Pesticide Regulation Licenses Listing

A listing of licenses and certificates issued by the Department of Pesticide Regulation. The DPR issues licenses and/or certificates to: Persons and businesses that apply or sell pesticides; Pest control dealers and brokers; Persons who advise on agricultural pesticide applications.

Date of Government Version: 08/25/2022	Source: Department of Pesticide Regulation
Date Data Arrived at EDR: 08/25/2022	Telephone: 916-445-4038
Date Made Active in Reports: 11/14/2022	Last EDR Contact: 11/29/2022
Number of Days to Update: 81	Next Scheduled EDR Contact: 03/13/2023
	Data Release Frequency: Quarterly

## PROC: Certified Processors Database

A listing of certified processors.

Date of Government Version: 08/31/2022	Source: Department of Conservation
Date Data Arrived at EDR: 08/31/2022	Telephone: 916-323-3836
Date Made Active in Reports: 11/18/2022	Last EDR Contact: 12/02/2022
Number of Days to Update: 79	Next Scheduled EDR Contact: 03/20/2023
	Data Release Frequency: Quarterly

## NOTIFY 65: Proposition 65 Records

Listings of all Proposition 65 incidents reported to counties by the State Water Resources Control Board and the Regional Water Quality Control Board. This database is no longer updated by the reporting agency.

Date of Government Version: 09/07/2022	Source: State Water Resources Control Board
Date Data Arrived at EDR: 09/08/2022	Telephone: 916-445-3846
Date Made Active in Reports: 11/29/2022	Last EDR Contact: 12/06/2022
Number of Days to Update: 82	Next Scheduled EDR Contact: 03/27/2023
	Data Release Frequency: No Update Planned

# GOVERNMENT RECORDS SEARCHED / DATA CURRENCY TRACKING

## UIC: UIC Listing

A listing of wells identified as underground injection wells, in the California Oil and Gas Wells database.

Date of Government Version: 08/31/2022	Source: Department of Conservation
Date Data Arrived at EDR: 08/31/2022	Telephone: 916-445-2408
Date Made Active in Reports: 11/18/2022	Last EDR Contact: 12/02/2022
Number of Days to Update: 79	Next Scheduled EDR Contact: 03/20/2023
	Data Release Frequency: Varies

## UIC GEO: Underground Injection Control Sites (GEOTRACKER)

Underground control injection sites

Date of Government Version: 08/31/2022	Source: State Water Resource Control Board
Date Data Arrived at EDR: 08/31/2022	Telephone: 866-480-1028
Date Made Active in Reports: 11/17/2022	Last EDR Contact: 12/02/2022
Number of Days to Update: 78	Next Scheduled EDR Contact: 03/20/2023
	Data Release Frequency: Varies

## WASTEWATER PITS: Oil Wastewater Pits Listing

Water officials discovered that oil producers have been dumping chemical-laden wastewater into hundreds of unlined pits that are operating without proper permits. Inspections completed by the Central Valley Regional Water Quality Control Board revealed the existence of previously unidentified waste sites. The water boards review found that more than one-third of the region's active disposal pits are operating without permission.

Date of Government Version: 02/11/2021	Source: RWQCB, Central Valley Region
Date Data Arrived at EDR: 07/01/2021	Telephone: 559-445-5577
Date Made Active in Reports: 09/29/2021	Last EDR Contact: 01/06/2023
Number of Days to Update: 90	Next Scheduled EDR Contact: 04/17/2023
	Data Release Frequency: Varies

## WDS: Waste Discharge System

Sites which have been issued waste discharge requirements.

Date of Government Version: 06/19/2007	Source: State Water Resources Control Board
Date Data Arrived at EDR: 06/20/2007	Telephone: 916-341-5227
Date Made Active in Reports: 06/29/2007	Last EDR Contact: 11/08/2022
Number of Days to Update: 9	Next Scheduled EDR Contact: 02/27/2023
	Data Release Frequency: No Update Planned

## WIP: Well Investigation Program Case List

Well Investigation Program case in the San Gabriel and San Fernando Valley area.

Date of Government Version: 07/03/2009	Source: Los Angeles Water Quality Control Board
Date Data Arrived at EDR: 07/21/2009	Telephone: 213-576-6726
Date Made Active in Reports: 08/03/2009	Last EDR Contact: 12/13/2022
Number of Days to Update: 13	Next Scheduled EDR Contact: 04/03/2023
	Data Release Frequency: No Update Planned

## MILITARY PRIV SITES: Military Privatized Sites (GEOTRACKER)

Military privatized sites

Date of Government Version: 08/31/2022	Source: State Water Resources Control Board
Date Data Arrived at EDR: 08/31/2022	Telephone: 866-480-1028
Date Made Active in Reports: 11/17/2022	Last EDR Contact: 12/02/2022
Number of Days to Update: 78	Next Scheduled EDR Contact: 03/20/2023
	Data Release Frequency: Varies

## PROJECT: Project Sites (GEOTRACKER)

Projects sites



# GOVERNMENT RECORDS SEARCHED / DATA CURRENCY TRACKING

Date of Government Version: 08/31/2022  
Date Data Arrived at EDR: 08/31/2022  
Date Made Active in Reports: 11/17/2022  
Number of Days to Update: 78

Source: State Water Resources Control Board  
Telephone: 866-480-1028  
Last EDR Contact: 12/02/2022  
Next Scheduled EDR Contact: 03/20/2023  
Data Release Frequency: Varies

## WDR: Waste Discharge Requirements Listing

In general, the Waste Discharge Requirements (WDRs) Program (sometimes also referred to as the "Non Chapter 15 (Non 15) Program") regulates point discharges that are exempt pursuant to Subsection 20090 of Title 27 and not subject to the Federal Water Pollution Control Act. Exemptions from Title 27 may be granted for nine categories of discharges (e.g., sewage, wastewater, etc.) that meet, and continue to meet, the preconditions listed for each specific exemption. The scope of the WDRs Program also includes the discharge of wastes classified as inert, pursuant to section 20230 of Title 27.

Date of Government Version: 08/31/2022  
Date Data Arrived at EDR: 08/31/2022  
Date Made Active in Reports: 11/18/2022  
Number of Days to Update: 79

Source: State Water Resources Control Board  
Telephone: 916-341-5810  
Last EDR Contact: 12/02/2022  
Next Scheduled EDR Contact: 03/20/2023  
Data Release Frequency: Quarterly

## CIWQS: California Integrated Water Quality System

The California Integrated Water Quality System (CIWQS) is a computer system used by the State and Regional Water Quality Control Boards to track information about places of environmental interest, manage permits and other orders, track inspections, and manage violations and enforcement activities.

Date of Government Version: 08/16/2022  
Date Data Arrived at EDR: 08/17/2022  
Date Made Active in Reports: 08/18/2022  
Number of Days to Update: 1

Source: State Water Resources Control Board  
Telephone: 866-794-4977  
Last EDR Contact: 11/29/2022  
Next Scheduled EDR Contact: 03/13/2023  
Data Release Frequency: Varies

## CERS: CalEPA Regulated Site Portal Data

The CalEPA Regulated Site Portal database combines data about environmentally regulated sites and facilities in California into a single database. It combines data from a variety of state and federal databases, and provides an overview of regulated activities across the spectrum of environmental programs for any given location in California. These activities include hazardous materials and waste, state and federal cleanups, impacted ground and surface waters, and toxic materials

Date of Government Version: 01/05/2023  
Date Data Arrived at EDR: 01/06/2023  
Date Made Active in Reports: 01/10/2023  
Number of Days to Update: 4

Source: California Environmental Protection Agency  
Telephone: 916-323-2514  
Last EDR Contact: 01/06/2023  
Next Scheduled EDR Contact: 05/01/2023  
Data Release Frequency: Varies

## NON-CASE INFO: Non-Case Information Sites (GEOTRACKER)

Non-Case Information sites

Date of Government Version: 08/31/2022  
Date Data Arrived at EDR: 08/31/2022  
Date Made Active in Reports: 11/17/2022  
Number of Days to Update: 78

Source: State Water Resources Control Board  
Telephone: 866-480-1028  
Last EDR Contact: 12/02/2022  
Next Scheduled EDR Contact: 03/20/2023  
Data Release Frequency: Varies

## OTHER OIL GAS: Other Oil & Gas Projects Sites (GEOTRACKER)

Other Oil & Gas Projects sites

Date of Government Version: 08/31/2022  
Date Data Arrived at EDR: 08/31/2022  
Date Made Active in Reports: 11/17/2022  
Number of Days to Update: 78

Source: State Water Resources Control Board  
Telephone: 866-480-1028  
Last EDR Contact: 12/02/2022  
Next Scheduled EDR Contact: 03/20/2023  
Data Release Frequency: Varies

# GOVERNMENT RECORDS SEARCHED / DATA CURRENCY TRACKING

## PROD WATER PONDS: Produced Water Ponds Sites (GEOTRACKER)

Produced water ponds sites

Date of Government Version: 08/31/2022  
Date Data Arrived at EDR: 08/31/2022  
Date Made Active in Reports: 11/17/2022  
Number of Days to Update: 78

Source: State Water Resources Control Board  
Telephone: 866-480-1028  
Last EDR Contact: 12/02/2022  
Next Scheduled EDR Contact: 03/20/2023  
Data Release Frequency: Varies

## SAMPLING POINT: Sampling Point ? Public Sites (GEOTRACKER)

Sampling point - public sites

Date of Government Version: 08/31/2022  
Date Data Arrived at EDR: 08/31/2022  
Date Made Active in Reports: 11/17/2022  
Number of Days to Update: 78

Source: State Water Resources Control Board  
Telephone: 866-480-1028  
Last EDR Contact: 12/02/2022  
Next Scheduled EDR Contact: 03/20/2023  
Data Release Frequency: Varies

## WELL STIM PROJ: Well Stimulation Project (GEOTRACKER)

Includes areas of groundwater monitoring plans, a depiction of the monitoring network, and the facilities, boundaries, and subsurface characteristics of the oilfield and the features (oil and gas wells, produced water ponds, UIC wells, water supply wells, etc?) being monitored

Date of Government Version: 08/31/2022  
Date Data Arrived at EDR: 08/31/2022  
Date Made Active in Reports: 11/17/2022  
Number of Days to Update: 78

Source: State Water Resources Control Board  
Telephone: 866-480-1028  
Last EDR Contact: 12/02/2022  
Next Scheduled EDR Contact: 03/20/2023  
Data Release Frequency: Varies

## MINES MRDS: Mineral Resources Data System

Mineral Resources Data System

Date of Government Version: 04/06/2018  
Date Data Arrived at EDR: 10/21/2019  
Date Made Active in Reports: 10/24/2019  
Number of Days to Update: 3

Source: USGS  
Telephone: 703-648-6533  
Last EDR Contact: 11/22/2022  
Next Scheduled EDR Contact: 03/06/2023  
Data Release Frequency: Varies

## PCS INACTIVE: Listing of Inactive PCS Permits

An inactive permit is a facility that has shut down or is no longer discharging.

Date of Government Version: 11/05/2014  
Date Data Arrived at EDR: 01/06/2015  
Date Made Active in Reports: 05/06/2015  
Number of Days to Update: 120

Source: EPA  
Telephone: 202-564-2496  
Last EDR Contact: 12/28/2022  
Next Scheduled EDR Contact: 04/17/2023  
Data Release Frequency: Semi-Annually

## PCS: Permit Compliance System

PCS is a computerized management information system that contains data on National Pollutant Discharge Elimination System (NPDES) permit holding facilities. PCS tracks the permit, compliance, and enforcement status of NPDES facilities.

Date of Government Version: 07/14/2011  
Date Data Arrived at EDR: 08/05/2011  
Date Made Active in Reports: 09/29/2011  
Number of Days to Update: 55

Source: EPA, Office of Water  
Telephone: 202-564-2496  
Last EDR Contact: 12/28/2022  
Next Scheduled EDR Contact: 04/17/2023  
Data Release Frequency: Semi-Annually

## PCS ENF: Enforcement data

No description is available for this data

# GOVERNMENT RECORDS SEARCHED / DATA CURRENCY TRACKING

Date of Government Version: 12/31/2014  
Date Data Arrived at EDR: 02/05/2015  
Date Made Active in Reports: 03/06/2015  
Number of Days to Update: 29

Source: EPA  
Telephone: 202-564-2497  
Last EDR Contact: 12/28/2022  
Next Scheduled EDR Contact: 04/17/2023  
Data Release Frequency: Varies

## HWTS: Hazardous Waste Tracking System

DTSC maintains the Hazardous Waste Tracking System that stores ID number information since the early 1980s and manifest data since 1993. The system collects both manifest copies from the generator and destination facility.

Date of Government Version: 04/05/2022  
Date Data Arrived at EDR: 04/05/2022  
Date Made Active in Reports: 04/26/2022  
Number of Days to Update: 21

Source: Department of Toxic Substances Control  
Telephone: 916-324-2444  
Last EDR Contact: 01/03/2023  
Next Scheduled EDR Contact: 04/17/2023  
Data Release Frequency: Varies

## EDR HIGH RISK HISTORICAL RECORDS

### ***EDR Exclusive Records***

#### EDR MGP: EDR Proprietary Manufactured Gas Plants

The EDR Proprietary Manufactured Gas Plant Database includes records of coal gas plants (manufactured gas plants) compiled by EDR's researchers. Manufactured gas sites were used in the United States from the 1800's to 1950's to produce a gas that could be distributed and used as fuel. These plants used whale oil, rosin, coal, or a mixture of coal, oil, and water that also produced a significant amount of waste. Many of the byproducts of the gas production, such as coal tar (oily waste containing volatile and non-volatile chemicals), sludges, oils and other compounds are potentially hazardous to human health and the environment. The byproduct from this process was frequently disposed of directly at the plant site and can remain or spread slowly, serving as a continuous source of soil and groundwater contamination.

Date of Government Version: N/A  
Date Data Arrived at EDR: N/A  
Date Made Active in Reports: N/A  
Number of Days to Update: N/A

Source: EDR, Inc.  
Telephone: N/A  
Last EDR Contact: N/A  
Next Scheduled EDR Contact: N/A  
Data Release Frequency: No Update Planned

#### EDR Hist Auto: EDR Exclusive Historical Auto Stations

EDR has searched selected national collections of business directories and has collected listings of potential gas station/filling station/service station sites that were available to EDR researchers. EDR's review was limited to those categories of sources that might, in EDR's opinion, include gas station/filling station/service station establishments. The categories reviewed included, but were not limited to gas, gas station, gasoline station, filling station, auto, automobile repair, auto service station, service station, etc. This database falls within a category of information EDR classifies as "High Risk Historical Records", or HRHR. EDR's HRHR effort presents unique and sometimes proprietary data about past sites and operations that typically create environmental concerns, but may not show up in current government records searches.

Date of Government Version: N/A  
Date Data Arrived at EDR: N/A  
Date Made Active in Reports: N/A  
Number of Days to Update: N/A

Source: EDR, Inc.  
Telephone: N/A  
Last EDR Contact: N/A  
Next Scheduled EDR Contact: N/A  
Data Release Frequency: Varies

#### EDR Hist Cleaner: EDR Exclusive Historical Cleaners

EDR has searched selected national collections of business directories and has collected listings of potential dry cleaner sites that were available to EDR researchers. EDR's review was limited to those categories of sources that might, in EDR's opinion, include dry cleaning establishments. The categories reviewed included, but were not limited to dry cleaners, cleaners, laundry, laundromat, cleaning/laundry, wash & dry etc. This database falls within a category of information EDR classifies as "High Risk Historical Records", or HRHR. EDR's HRHR effort presents unique and sometimes proprietary data about past sites and operations that typically create environmental concerns, but may not show up in current government records searches.

# GOVERNMENT RECORDS SEARCHED / DATA CURRENCY TRACKING

Date of Government Version: N/A  
Date Data Arrived at EDR: N/A  
Date Made Active in Reports: N/A  
Number of Days to Update: N/A

Source: EDR, Inc.  
Telephone: N/A  
Last EDR Contact: N/A  
Next Scheduled EDR Contact: N/A  
Data Release Frequency: Varies

## EDR RECOVERED GOVERNMENT ARCHIVES

### *Exclusive Recovered Govt. Archives*

#### RGA LF: Recovered Government Archive Solid Waste Facilities List

The EDR Recovered Government Archive Landfill database provides a list of landfills derived from historical databases and includes many records that no longer appear in current government lists. Compiled from Records formerly available from the Department of Resources Recycling and Recovery in California.

Date of Government Version: N/A  
Date Data Arrived at EDR: 07/01/2013  
Date Made Active in Reports: 01/13/2014  
Number of Days to Update: 196

Source: Department of Resources Recycling and Recovery  
Telephone: N/A  
Last EDR Contact: 06/01/2012  
Next Scheduled EDR Contact: N/A  
Data Release Frequency: Varies

#### RGA LUST: Recovered Government Archive Leaking Underground Storage Tank

The EDR Recovered Government Archive Leaking Underground Storage Tank database provides a list of LUST incidents derived from historical databases and includes many records that no longer appear in current government lists. Compiled from Records formerly available from the State Water Resources Control Board in California.

Date of Government Version: N/A  
Date Data Arrived at EDR: 07/01/2013  
Date Made Active in Reports: 12/30/2013  
Number of Days to Update: 182

Source: State Water Resources Control Board  
Telephone: N/A  
Last EDR Contact: 06/01/2012  
Next Scheduled EDR Contact: N/A  
Data Release Frequency: Varies

## COUNTY RECORDS

### ALAMEDA COUNTY:

#### CS ALAMEDA: Contaminated Sites

A listing of contaminated sites overseen by the Toxic Release Program (oil and groundwater contamination from chemical releases and spills) and the Leaking Underground Storage Tank Program (soil and ground water contamination from leaking petroleum USTs).

Date of Government Version: 01/09/2019  
Date Data Arrived at EDR: 01/11/2019  
Date Made Active in Reports: 03/05/2019  
Number of Days to Update: 53

Source: Alameda County Environmental Health Services  
Telephone: 510-567-6700  
Last EDR Contact: 12/28/2022  
Next Scheduled EDR Contact: 04/17/2023  
Data Release Frequency: Semi-Annually

#### UST ALAMEDA: Underground Tanks

Underground storage tank sites located in Alameda county.

Date of Government Version: 09/28/2022  
Date Data Arrived at EDR: 09/29/2022  
Date Made Active in Reports: 12/14/2022  
Number of Days to Update: 76

Source: Alameda County Environmental Health Services  
Telephone: 510-567-6700  
Last EDR Contact: 12/28/2022  
Next Scheduled EDR Contact: 04/17/2023  
Data Release Frequency: Semi-Annually

### AMADOR COUNTY:

# GOVERNMENT RECORDS SEARCHED / DATA CURRENCY TRACKING

## CUPA AMADOR: CUPA Facility List Cupa Facility List

Date of Government Version: 07/22/2022  
Date Data Arrived at EDR: 07/27/2022  
Date Made Active in Reports: 08/01/2022  
Number of Days to Update: 5

Source: Amador County Environmental Health  
Telephone: 209-223-6439  
Last EDR Contact: 10/26/2022  
Next Scheduled EDR Contact: 02/13/2023  
Data Release Frequency: Varies

## BUTTE COUNTY:

### CUPA BUTTE: CUPA Facility Listing Cupa facility list.

Date of Government Version: 04/21/2017  
Date Data Arrived at EDR: 04/25/2017  
Date Made Active in Reports: 08/09/2017  
Number of Days to Update: 106

Source: Public Health Department  
Telephone: 530-538-7149  
Last EDR Contact: 12/28/2022  
Next Scheduled EDR Contact: 04/17/2023  
Data Release Frequency: No Update Planned

## CALVERAS COUNTY:

### CUPA CALVERAS: CUPA Facility Listing Cupa Facility Listing

Date of Government Version: 12/13/2022  
Date Data Arrived at EDR: 12/15/2022  
Date Made Active in Reports: 12/21/2022  
Number of Days to Update: 6

Source: Calveras County Environmental Health  
Telephone: 209-754-6399  
Last EDR Contact: 12/13/2022  
Next Scheduled EDR Contact: 04/03/2023  
Data Release Frequency: Quarterly

## COLUSA COUNTY:

### CUPA COLUSA: CUPA Facility List Cupa facility list.

Date of Government Version: 04/06/2020  
Date Data Arrived at EDR: 04/23/2020  
Date Made Active in Reports: 07/10/2020  
Number of Days to Update: 78

Source: Health & Human Services  
Telephone: 530-458-0396  
Last EDR Contact: 10/26/2022  
Next Scheduled EDR Contact: 02/16/2023  
Data Release Frequency: Semi-Annually

## CONTRA COSTA COUNTY:

### SL CONTRA COSTA: Site List

List includes sites from the underground tank, hazardous waste generator and business plan/2185 programs.

Date of Government Version: 10/20/2022  
Date Data Arrived at EDR: 10/21/2022  
Date Made Active in Reports: 01/10/2023  
Number of Days to Update: 81

Source: Contra Costa Health Services Department  
Telephone: 925-646-2286  
Last EDR Contact: 01/20/2023  
Next Scheduled EDR Contact: 05/08/2023  
Data Release Frequency: Semi-Annually

## DEL NORTE COUNTY:

# GOVERNMENT RECORDS SEARCHED / DATA CURRENCY TRACKING

## CUPA DEL NORTE: CUPA Facility List Cupa Facility list

Date of Government Version: 05/04/2022  
Date Data Arrived at EDR: 05/06/2022  
Date Made Active in Reports: 07/28/2022  
Number of Days to Update: 83

Source: Del Norte County Environmental Health Division  
Telephone: 707-465-0426  
Last EDR Contact: 01/20/2023  
Next Scheduled EDR Contact: 05/08/2023  
Data Release Frequency: Varies

## EL DORADO COUNTY:

### CUPA EL DORADO: CUPA Facility List CUPA facility list.

Date of Government Version: 08/08/2022  
Date Data Arrived at EDR: 08/09/2022  
Date Made Active in Reports: 09/01/2022  
Number of Days to Update: 23

Source: El Dorado County Environmental Management Department  
Telephone: 530-621-6623  
Last EDR Contact: 01/20/2023  
Next Scheduled EDR Contact: 05/08/2023  
Data Release Frequency: Varies

## FRESNO COUNTY:

### CUPA FRESNO: CUPA Resources List

Certified Unified Program Agency. CUPA's are responsible for implementing a unified hazardous materials and hazardous waste management regulatory program. The agency provides oversight of businesses that deal with hazardous materials, operate underground storage tanks or aboveground storage tanks.

Date of Government Version: 06/28/2021  
Date Data Arrived at EDR: 12/21/2021  
Date Made Active in Reports: 03/03/2022  
Number of Days to Update: 72

Source: Dept. of Community Health  
Telephone: 559-445-3271  
Last EDR Contact: 12/29/2022  
Next Scheduled EDR Contact: 04/10/2023  
Data Release Frequency: Semi-Annually

## GLENN COUNTY:

### CUPA GLENN: CUPA Facility List Cupa facility list

Date of Government Version: 01/22/2018  
Date Data Arrived at EDR: 01/24/2018  
Date Made Active in Reports: 03/14/2018  
Number of Days to Update: 49

Source: Glenn County Air Pollution Control District  
Telephone: 830-934-6500  
Last EDR Contact: 01/13/2023  
Next Scheduled EDR Contact: 05/01/2023  
Data Release Frequency: No Update Planned

## HUMBOLDT COUNTY:

### CUPA HUMBOLDT: CUPA Facility List CUPA facility list.

Date of Government Version: 08/12/2021  
Date Data Arrived at EDR: 08/12/2021  
Date Made Active in Reports: 11/08/2021  
Number of Days to Update: 88

Source: Humboldt County Environmental Health  
Telephone: N/A  
Last EDR Contact: 11/08/2022  
Next Scheduled EDR Contact: 02/27/2023  
Data Release Frequency: Semi-Annually

## IMPERIAL COUNTY:

# GOVERNMENT RECORDS SEARCHED / DATA CURRENCY TRACKING

## CUPA IMPERIAL: CUPA Facility List Cupa facility list.

Date of Government Version: 10/11/2022  
Date Data Arrived at EDR: 10/12/2022  
Date Made Active in Reports: 12/29/2022  
Number of Days to Update: 78

Source: San Diego Border Field Office  
Telephone: 760-339-2777  
Last EDR Contact: 01/13/2023  
Next Scheduled EDR Contact: 05/01/2023  
Data Release Frequency: Varies

## INYO COUNTY:

### CUPA INYO: CUPA Facility List Cupa facility list.

Date of Government Version: 04/02/2018  
Date Data Arrived at EDR: 04/03/2018  
Date Made Active in Reports: 06/14/2018  
Number of Days to Update: 72

Source: Inyo County Environmental Health Services  
Telephone: 760-878-0238  
Last EDR Contact: 11/08/2022  
Next Scheduled EDR Contact: 02/27/2023  
Data Release Frequency: Varies

## KERN COUNTY:

### CUPA KERN: CUPA Facility List

A listing of sites included in the Kern County Hazardous Material Business Plan.

Date of Government Version: 10/03/2022  
Date Data Arrived at EDR: 10/05/2022  
Date Made Active in Reports: 12/16/2022  
Number of Days to Update: 72

Source: Kern County Public Health  
Telephone: 661-321-3000  
Last EDR Contact: 10/05/2022  
Next Scheduled EDR Contact: 02/16/2023  
Data Release Frequency: Varies

### UST KERN: Underground Storage Tank Sites & Tank Listing Kern County Sites and Tanks Listing.

Date of Government Version: 10/03/2022  
Date Data Arrived at EDR: 10/05/2022  
Date Made Active in Reports: 12/16/2022  
Number of Days to Update: 72

Source: Kern County Environment Health Services Department  
Telephone: 661-862-8700  
Last EDR Contact: 10/05/2022  
Next Scheduled EDR Contact: 02/16/2023  
Data Release Frequency: Quarterly

## KINGS COUNTY:

### CUPA KINGS: CUPA Facility List

A listing of sites included in the county's Certified Unified Program Agency database. California's Secretary for Environmental Protection established the unified hazardous materials and hazardous waste regulatory program as required by chapter 6.11 of the California Health and Safety Code. The Unified Program consolidates the administration, permits, inspections, and enforcement activities.

Date of Government Version: 12/03/2020  
Date Data Arrived at EDR: 01/26/2021  
Date Made Active in Reports: 04/14/2021  
Number of Days to Update: 78

Source: Kings County Department of Public Health  
Telephone: 559-584-1411  
Last EDR Contact: 11/08/2022  
Next Scheduled EDR Contact: 02/27/2023  
Data Release Frequency: Varies

## LAKE COUNTY:

# GOVERNMENT RECORDS SEARCHED / DATA CURRENCY TRACKING

## CUPA LAKE: CUPA Facility List Cupa facility list

Date of Government Version: 11/04/2022  
Date Data Arrived at EDR: 11/07/2022  
Date Made Active in Reports: 01/25/2023  
Number of Days to Update: 79

Source: Lake County Environmental Health  
Telephone: 707-263-1164  
Last EDR Contact: 01/09/2023  
Next Scheduled EDR Contact: 04/24/2023  
Data Release Frequency: Varies

## LASSEN COUNTY:

### CUPA LASSEN: CUPA Facility List Cupa facility list

Date of Government Version: 07/31/2020  
Date Data Arrived at EDR: 08/21/2020  
Date Made Active in Reports: 11/09/2020  
Number of Days to Update: 80

Source: Lassen County Environmental Health  
Telephone: 530-251-8528  
Last EDR Contact: 01/13/2023  
Next Scheduled EDR Contact: 05/01/2023  
Data Release Frequency: Varies

## LOS ANGELES COUNTY:

### AOCONCERN: Key Areas of Concerns in Los Angeles County

San Gabriel Valley areas where VOC contamination is at or above the MCL as designated by region 9 EPA office. Date of Government Version: 3/30/2009 Exide Site area is a cleanup plan of lead-impacted soil surrounding the former Exide Facility as designated by the DTSC. Date of Government Version: 7/17/2017

Date of Government Version: 03/30/2009  
Date Data Arrived at EDR: 03/31/2009  
Date Made Active in Reports: 10/23/2009  
Number of Days to Update: 206

Source: N/A  
Telephone: N/A  
Last EDR Contact: 12/06/2022  
Next Scheduled EDR Contact: 03/27/2023  
Data Release Frequency: No Update Planned

### HMS LOS ANGELES: HMS: Street Number List

Industrial Waste and Underground Storage Tank Sites.

Date of Government Version: 10/03/2022  
Date Data Arrived at EDR: 10/04/2022  
Date Made Active in Reports: 12/15/2022  
Number of Days to Update: 72

Source: Department of Public Works  
Telephone: 626-458-3517  
Last EDR Contact: 12/28/2022  
Next Scheduled EDR Contact: 04/17/2023  
Data Release Frequency: Semi-Annually

### LF LOS ANGELES: List of Solid Waste Facilities

Solid Waste Facilities in Los Angeles County.

Date of Government Version: 10/07/2022  
Date Data Arrived at EDR: 10/07/2022  
Date Made Active in Reports: 12/21/2022  
Number of Days to Update: 75

Source: La County Department of Public Works  
Telephone: 818-458-5185  
Last EDR Contact: 01/10/2023  
Next Scheduled EDR Contact: 04/24/2023  
Data Release Frequency: Varies

### LF LOS ANGELES CITY: City of Los Angeles Landfills

Landfills owned and maintained by the City of Los Angeles.

Date of Government Version: 01/01/2022  
Date Data Arrived at EDR: 01/21/2022  
Date Made Active in Reports: 04/11/2022  
Number of Days to Update: 80

Source: Engineering & Construction Division  
Telephone: 213-473-7869  
Last EDR Contact: 01/05/2023  
Next Scheduled EDR Contact: 04/24/2023  
Data Release Frequency: Varies



# GOVERNMENT RECORDS SEARCHED / DATA CURRENCY TRACKING

## LOS ANGELES AST: Active & Inactive AST Inventory

A listing of active & inactive above ground petroleum storage tank site locations, located in the City of Los Angeles.

Date of Government Version: 06/01/2019	Source: Los Angeles Fire Department
Date Data Arrived at EDR: 06/25/2019	Telephone: 213-978-3800
Date Made Active in Reports: 08/22/2019	Last EDR Contact: 12/13/2022
Number of Days to Update: 58	Next Scheduled EDR Contact: 04/03/2023
	Data Release Frequency: Varies

## LOS ANGELES CO LF METHANE: Methane Producing Landfills

This data was created on April 30, 2012 to represent known disposal sites in Los Angeles County that may produce and emanate methane gas. The shapefile contains disposal sites within Los Angeles County that once accepted degradable refuse material. Information used to create this data was extracted from a landfill survey performed by County Engineers (Major Waste System Map, 1973) as well as historical records from CalRecycle, Regional Water Quality Control Board, and Los Angeles County Department of Public Health

Date of Government Version: 01/10/2022	Source: Los Angeles County Department of Public Works
Date Data Arrived at EDR: 01/12/2022	Telephone: 626-458-6973
Date Made Active in Reports: 04/04/2022	Last EDR Contact: 01/05/2023
Number of Days to Update: 82	Next Scheduled EDR Contact: 04/24/2023
	Data Release Frequency: No Update Planned

## LOS ANGELES HM: Active & Inactive Hazardous Materials Inventory

A listing of active & inactive hazardous materials facility locations, located in the City of Los Angeles.

Date of Government Version: 08/30/2022	Source: Los Angeles Fire Department
Date Data Arrived at EDR: 09/20/2022	Telephone: 213-978-3800
Date Made Active in Reports: 12/07/2022	Last EDR Contact: 12/14/2022
Number of Days to Update: 78	Next Scheduled EDR Contact: 04/03/2023
	Data Release Frequency: Varies

## LOS ANGELES UST: Active & Inactive UST Inventory

A listing of active & inactive underground storage tank site locations and underground storage tank historical sites, located in the City of Los Angeles.

Date of Government Version: 08/30/2022	Source: Los Angeles Fire Department
Date Data Arrived at EDR: 09/20/2022	Telephone: 213-978-3800
Date Made Active in Reports: 12/08/2022	Last EDR Contact: 12/14/2022
Number of Days to Update: 79	Next Scheduled EDR Contact: 04/03/2023
	Data Release Frequency: Varies

## SITE MIT LOS ANGELES: Site Mitigation List

Industrial sites that have had some sort of spill or complaint.

Date of Government Version: 05/26/2021	Source: Community Health Services
Date Data Arrived at EDR: 07/09/2021	Telephone: 323-890-7806
Date Made Active in Reports: 09/29/2021	Last EDR Contact: 01/20/2023
Number of Days to Update: 82	Next Scheduled EDR Contact: 05/01/2023
	Data Release Frequency: Annually

## UST EL SEGUNDO: City of El Segundo Underground Storage Tank

Underground storage tank sites located in El Segundo city.

Date of Government Version: 01/21/2017	Source: City of El Segundo Fire Department
Date Data Arrived at EDR: 04/19/2017	Telephone: 310-524-2236
Date Made Active in Reports: 05/10/2017	Last EDR Contact: 01/05/2023
Number of Days to Update: 21	Next Scheduled EDR Contact: 04/24/2023
	Data Release Frequency: No Update Planned

# GOVERNMENT RECORDS SEARCHED / DATA CURRENCY TRACKING

UST LONG BEACH: City of Long Beach Underground Storage Tank  
Underground storage tank sites located in the city of Long Beach.

Date of Government Version: 04/22/2019	Source: City of Long Beach Fire Department
Date Data Arrived at EDR: 04/23/2019	Telephone: 562-570-2563
Date Made Active in Reports: 06/27/2019	Last EDR Contact: 01/20/2023
Number of Days to Update: 65	Next Scheduled EDR Contact: 05/01/2023
	Data Release Frequency: Varies

UST TORRANCE: City of Torrance Underground Storage Tank  
Underground storage tank sites located in the city of Torrance.

Date of Government Version: 10/18/2022	Source: City of Torrance Fire Department
Date Data Arrived at EDR: 10/19/2022	Telephone: 310-618-2973
Date Made Active in Reports: 01/10/2023	Last EDR Contact: 01/13/2023
Number of Days to Update: 83	Next Scheduled EDR Contact: 05/01/2023
	Data Release Frequency: Semi-Annually

MADERA COUNTY:

CUPA MADERA: CUPA Facility List

A listing of sites included in the county's Certified Unified Program Agency database. California's Secretary for Environmental Protection established the unified hazardous materials and hazardous waste regulatory program as required by chapter 6.11 of the California Health and Safety Code. The Unified Program consolidates the administration, permits, inspections, and enforcement activities.

Date of Government Version: 08/10/2020	Source: Madera County Environmental Health
Date Data Arrived at EDR: 08/12/2020	Telephone: 559-675-7823
Date Made Active in Reports: 10/23/2020	Last EDR Contact: 11/08/2022
Number of Days to Update: 72	Next Scheduled EDR Contact: 02/27/2023
	Data Release Frequency: Varies

MARIN COUNTY:

UST MARIN: Underground Storage Tank Sites  
Currently permitted USTs in Marin County.

Date of Government Version: 09/26/2018	Source: Public Works Department Waste Management
Date Data Arrived at EDR: 10/04/2018	Telephone: 415-473-6647
Date Made Active in Reports: 11/02/2018	Last EDR Contact: 12/19/2022
Number of Days to Update: 29	Next Scheduled EDR Contact: 04/10/2023
	Data Release Frequency: Semi-Annually

MENDOCINO COUNTY:

UST MENDOCINO: Mendocino County UST Database  
A listing of underground storage tank locations in Mendocino County.

Date of Government Version: 09/22/2021	Source: Department of Public Health
Date Data Arrived at EDR: 11/18/2021	Telephone: 707-463-4466
Date Made Active in Reports: 11/22/2021	Last EDR Contact: 11/15/2022
Number of Days to Update: 4	Next Scheduled EDR Contact: 03/06/2023
	Data Release Frequency: Annually

MERCED COUNTY:

# GOVERNMENT RECORDS SEARCHED / DATA CURRENCY TRACKING

## CUPA MERCED: CUPA Facility List CUPA facility list.

Date of Government Version: 02/15/2022  
Date Data Arrived at EDR: 02/17/2022  
Date Made Active in Reports: 05/11/2022  
Number of Days to Update: 83

Source: Merced County Environmental Health  
Telephone: 209-381-1094  
Last EDR Contact: 11/08/2022  
Next Scheduled EDR Contact: 02/27/2023  
Data Release Frequency: Varies

## MONO COUNTY:

### CUPA MONO: CUPA Facility List CUPA Facility List

Date of Government Version: 02/22/2021  
Date Data Arrived at EDR: 03/02/2021  
Date Made Active in Reports: 05/19/2021  
Number of Days to Update: 78

Source: Mono County Health Department  
Telephone: 760-932-5580  
Last EDR Contact: 11/15/2022  
Next Scheduled EDR Contact: 03/06/2023  
Data Release Frequency: Varies

## MONTEREY COUNTY:

### CUPA MONTEREY: CUPA Facility Listing CUPA Program listing from the Environmental Health Division.

Date of Government Version: 10/04/2021  
Date Data Arrived at EDR: 10/06/2021  
Date Made Active in Reports: 12/29/2021  
Number of Days to Update: 84

Source: Monterey County Health Department  
Telephone: 831-796-1297  
Last EDR Contact: 01/05/2023  
Next Scheduled EDR Contact: 04/10/2023  
Data Release Frequency: Varies

## NAPA COUNTY:

### LUST NAPA: Sites With Reported Contamination A listing of leaking underground storage tank sites located in Napa county.

Date of Government Version: 01/09/2017  
Date Data Arrived at EDR: 01/11/2017  
Date Made Active in Reports: 03/02/2017  
Number of Days to Update: 50

Source: Napa County Department of Environmental Management  
Telephone: 707-253-4269  
Last EDR Contact: 11/15/2022  
Next Scheduled EDR Contact: 03/06/2023  
Data Release Frequency: No Update Planned

### UST NAPA: Closed and Operating Underground Storage Tank Sites Underground storage tank sites located in Napa county.

Date of Government Version: 09/05/2019  
Date Data Arrived at EDR: 09/09/2019  
Date Made Active in Reports: 10/31/2019  
Number of Days to Update: 52

Source: Napa County Department of Environmental Management  
Telephone: 707-253-4269  
Last EDR Contact: 11/15/2022  
Next Scheduled EDR Contact: 03/06/2023  
Data Release Frequency: No Update Planned

## NEVADA COUNTY:

### CUPA NEVADA: CUPA Facility List CUPA facility list.

# GOVERNMENT RECORDS SEARCHED / DATA CURRENCY TRACKING

Date of Government Version: 10/27/2022  
Date Data Arrived at EDR: 10/27/2022  
Date Made Active in Reports: 01/18/2023  
Number of Days to Update: 83

Source: Community Development Agency  
Telephone: 530-265-1467  
Last EDR Contact: 01/20/2023  
Next Scheduled EDR Contact: 05/08/2023  
Data Release Frequency: Varies

## ORANGE COUNTY:

IND\_SITE ORANGE: List of Industrial Site Cleanups  
Petroleum and non-petroleum spills.

Date of Government Version: 05/24/2022  
Date Data Arrived at EDR: 08/09/2022  
Date Made Active in Reports: 10/28/2022  
Number of Days to Update: 80

Source: Health Care Agency  
Telephone: 714-834-3446  
Last EDR Contact: 11/03/2022  
Next Scheduled EDR Contact: 02/13/2023  
Data Release Frequency: Annually

LUST ORANGE: List of Underground Storage Tank Cleanups  
Orange County Underground Storage Tank Cleanups (LUST).

Date of Government Version: 04/08/2022  
Date Data Arrived at EDR: 05/18/2022  
Date Made Active in Reports: 08/03/2022  
Number of Days to Update: 77

Source: Health Care Agency  
Telephone: 714-834-3446  
Last EDR Contact: 11/03/2022  
Next Scheduled EDR Contact: 02/13/2023  
Data Release Frequency: Quarterly

UST ORANGE: List of Underground Storage Tank Facilities  
Orange County Underground Storage Tank Facilities (UST).

Date of Government Version: 05/24/2022  
Date Data Arrived at EDR: 08/01/2022  
Date Made Active in Reports: 10/20/2022  
Number of Days to Update: 80

Source: Health Care Agency  
Telephone: 714-834-3446  
Last EDR Contact: 11/03/2022  
Next Scheduled EDR Contact: 02/13/2023  
Data Release Frequency: Quarterly

## PLACER COUNTY:

MS PLACER: Master List of Facilities  
List includes aboveground tanks, underground tanks and cleanup sites.

Date of Government Version: 08/26/2022  
Date Data Arrived at EDR: 08/29/2022  
Date Made Active in Reports: 11/15/2022  
Number of Days to Update: 78

Source: Placer County Health and Human Services  
Telephone: 530-745-2363  
Last EDR Contact: 11/22/2022  
Next Scheduled EDR Contact: 03/13/2023  
Data Release Frequency: Semi-Annually

## PLUMAS COUNTY:

CUPA PLUMAS: CUPA Facility List  
Plumas County CUPA Program facilities.

Date of Government Version: 03/31/2019  
Date Data Arrived at EDR: 04/23/2019  
Date Made Active in Reports: 06/26/2019  
Number of Days to Update: 64

Source: Plumas County Environmental Health  
Telephone: 530-283-6355  
Last EDR Contact: 01/13/2023  
Next Scheduled EDR Contact: 05/01/2023  
Data Release Frequency: Varies

## RIVERSIDE COUNTY:

# GOVERNMENT RECORDS SEARCHED / DATA CURRENCY TRACKING

## LUST RIVERSIDE: Listing of Underground Tank Cleanup Sites

Riverside County Underground Storage Tank Cleanup Sites (LUST).

Date of Government Version: 09/22/2022

Date Data Arrived at EDR: 09/26/2022

Date Made Active in Reports: 12/09/2022

Number of Days to Update: 74

Source: Department of Environmental Health

Telephone: 951-358-5055

Last EDR Contact: 12/06/2022

Next Scheduled EDR Contact: 03/27/2023

Data Release Frequency: Quarterly

## UST RIVERSIDE: Underground Storage Tank Tank List

Underground storage tank sites located in Riverside county.

Date of Government Version: 09/22/2022

Date Data Arrived at EDR: 09/26/2022

Date Made Active in Reports: 12/09/2022

Number of Days to Update: 74

Source: Department of Environmental Health

Telephone: 951-358-5055

Last EDR Contact: 12/06/2022

Next Scheduled EDR Contact: 03/27/2023

Data Release Frequency: Quarterly

## SACRAMENTO COUNTY:

### CS SACRAMENTO: Toxic Site Clean-Up List

List of sites where unauthorized releases of potentially hazardous materials have occurred.

Date of Government Version: 06/18/2021

Date Data Arrived at EDR: 09/28/2021

Date Made Active in Reports: 12/14/2021

Number of Days to Update: 77

Source: Sacramento County Environmental Management

Telephone: 916-875-8406

Last EDR Contact: 12/21/2022

Next Scheduled EDR Contact: 04/10/2023

Data Release Frequency: Quarterly

### ML SACRAMENTO: Master Hazardous Materials Facility List

Any business that has hazardous materials on site - hazardous material storage sites, underground storage tanks, waste generators.

Date of Government Version: 05/04/2022

Date Data Arrived at EDR: 06/30/2022

Date Made Active in Reports: 07/05/2022

Number of Days to Update: 5

Source: Sacramento County Environmental Management

Telephone: 916-875-8406

Last EDR Contact: 12/09/2022

Next Scheduled EDR Contact: 04/10/2023

Data Release Frequency: Quarterly

## SAN BENITO COUNTY:

### CUPA SAN BENITO: CUPA Facility List

Cupa facility list

Date of Government Version: 10/27/2022

Date Data Arrived at EDR: 10/28/2022

Date Made Active in Reports: 01/18/2023

Number of Days to Update: 82

Source: San Benito County Environmental Health

Telephone: N/A

Last EDR Contact: 10/26/2022

Next Scheduled EDR Contact: 02/16/2023

Data Release Frequency: Varies

## SAN BERNARDINO COUNTY:

### PERMITS SAN BERNARDINO: Hazardous Material Permits

This listing includes underground storage tanks, medical waste handlers/generators, hazardous materials handlers, hazardous waste generators, and waste oil generators/handlers.

# GOVERNMENT RECORDS SEARCHED / DATA CURRENCY TRACKING

Date of Government Version: 08/22/2022  
Date Data Arrived at EDR: 08/23/2022  
Date Made Active in Reports: 11/11/2022  
Number of Days to Update: 80

Source: San Bernardino County Fire Department Hazardous Materials Division  
Telephone: 909-387-3041  
Last EDR Contact: 10/28/2022  
Next Scheduled EDR Contact: 02/16/2023  
Data Release Frequency: Quarterly

## SAN DIEGO COUNTY:

### HMMD SAN DIEGO: Hazardous Materials Management Division Database

The database includes: HE58 - This report contains the business name, site address, business phone number, establishment 'H' permit number, type of permit, and the business status. HE17 - In addition to providing the same information provided in the HE58 listing, HE17 provides inspection dates, violations received by the establishment, hazardous waste generated, the quantity, method of storage, treatment/disposal of waste and the hauler, and information on underground storage tanks. Unauthorized Release List - Includes a summary of environmental contamination cases in San Diego County (underground tank cases, non-tank cases, groundwater contamination, and soil contamination are included.)

Date of Government Version: 08/25/2022  
Date Data Arrived at EDR: 08/25/2022  
Date Made Active in Reports: 11/15/2022  
Number of Days to Update: 82

Source: Hazardous Materials Management Division  
Telephone: 619-338-2268  
Last EDR Contact: 11/29/2022  
Next Scheduled EDR Contact: 03/13/2023  
Data Release Frequency: Quarterly

### LF SAN DIEGO: Solid Waste Facilities

San Diego County Solid Waste Facilities.

Date of Government Version: 10/27/2021  
Date Data Arrived at EDR: 03/04/2022  
Date Made Active in Reports: 05/31/2022  
Number of Days to Update: 88

Source: Department of Health Services  
Telephone: 619-338-2209  
Last EDR Contact: 01/13/2023  
Next Scheduled EDR Contact: 05/01/2023  
Data Release Frequency: Varies

### SAN DIEGO CO LOP: Local Oversight Program Listing

A listing of all LOP release sites that are or were under the County of San Diego's jurisdiction. Included are closed or transferred cases, open cases, and cases that did not have a case type indicated. The cases without a case type are mostly complaints; however, some of them could be LOP cases.

Date of Government Version: 07/22/2021  
Date Data Arrived at EDR: 10/19/2021  
Date Made Active in Reports: 01/13/2022  
Number of Days to Update: 86

Source: Department of Environmental Health  
Telephone: 858-505-6874  
Last EDR Contact: 01/13/2023  
Next Scheduled EDR Contact: 05/01/2023  
Data Release Frequency: Varies

### SAN DIEGO CO SAM: Environmental Case Listing

The listing contains all underground tank release cases and projects pertaining to properties contaminated with hazardous substances that are actively under review by the Site Assessment and Mitigation Program.

Date of Government Version: 03/23/2010  
Date Data Arrived at EDR: 06/15/2010  
Date Made Active in Reports: 07/09/2010  
Number of Days to Update: 24

Source: San Diego County Department of Environmental Health  
Telephone: 619-338-2371  
Last EDR Contact: 11/22/2022  
Next Scheduled EDR Contact: 03/13/2023  
Data Release Frequency: No Update Planned

## SAN FRANCISCO COUNTY:

CUPA SAN FRANCISCO CO: CUPA Facility Listing  
Cupa facilities

# GOVERNMENT RECORDS SEARCHED / DATA CURRENCY TRACKING

Date of Government Version: 11/03/2022  
Date Data Arrived at EDR: 11/07/2022  
Date Made Active in Reports: 01/25/2023  
Number of Days to Update: 79

Source: San Francisco County Department of Environmental Health  
Telephone: 415-252-3896  
Last EDR Contact: 10/26/2022  
Next Scheduled EDR Contact: 02/16/2023  
Data Release Frequency: Varies

## LUST SAN FRANCISCO: Local Oversight Facilities

A listing of leaking underground storage tank sites located in San Francisco county.

Date of Government Version: 09/19/2008  
Date Data Arrived at EDR: 09/19/2008  
Date Made Active in Reports: 09/29/2008  
Number of Days to Update: 10

Source: Department Of Public Health San Francisco County  
Telephone: 415-252-3920  
Last EDR Contact: 10/26/2022  
Next Scheduled EDR Contact: 02/16/2023  
Data Release Frequency: No Update Planned

## UST SAN FRANCISCO: Underground Storage Tank Information

Underground storage tank sites located in San Francisco county.

Date of Government Version: 11/03/2022  
Date Data Arrived at EDR: 11/07/2022  
Date Made Active in Reports: 01/24/2023  
Number of Days to Update: 78

Source: Department of Public Health  
Telephone: 415-252-3920  
Last EDR Contact: 10/26/2022  
Next Scheduled EDR Contact: 02/13/2023  
Data Release Frequency: Quarterly

## SAN FRANCISCO COUNTY:

### SAN FRANCISCO MAHER: Maher Ordinance Property Listing

a listing of properties that fall within a Maher Ordinance, for all of San Francisco

Date of Government Version: 10/11/2022  
Date Data Arrived at EDR: 10/14/2022  
Date Made Active in Reports: 01/04/2023  
Number of Days to Update: 82

Source: San Francisco Planning  
Telephone: 628-652-7483  
Last EDR Contact: 01/13/2023  
Next Scheduled EDR Contact: 05/01/2023  
Data Release Frequency: Varies

## SAN JOAQUIN COUNTY:

### UST SAN JOAQUIN: San Joaquin Co. UST

A listing of underground storage tank locations in San Joaquin county.

Date of Government Version: 06/22/2018  
Date Data Arrived at EDR: 06/26/2018  
Date Made Active in Reports: 07/11/2018  
Number of Days to Update: 15

Source: Environmental Health Department  
Telephone: N/A  
Last EDR Contact: 12/06/2022  
Next Scheduled EDR Contact: 03/27/2023  
Data Release Frequency: Semi-Annually

## SAN LUIS OBISPO COUNTY:

### CUPA SAN LUIS OBISPO: CUPA Facility List Cupa Facility List.

Date of Government Version: 08/10/2022  
Date Data Arrived at EDR: 08/11/2022  
Date Made Active in Reports: 10/28/2022  
Number of Days to Update: 78

Source: San Luis Obispo County Public Health Department  
Telephone: 805-781-5596  
Last EDR Contact: 11/08/2022  
Next Scheduled EDR Contact: 02/27/2023  
Data Release Frequency: Varies

## SAN MATEO COUNTY:

# GOVERNMENT RECORDS SEARCHED / DATA CURRENCY TRACKING

## BI SAN MATEO: Business Inventory

List includes Hazardous Materials Business Plan, hazardous waste generators, and underground storage tanks.

Date of Government Version: 02/20/2020  
Date Data Arrived at EDR: 02/20/2020  
Date Made Active in Reports: 04/24/2020  
Number of Days to Update: 64

Source: San Mateo County Environmental Health Services Division  
Telephone: 650-363-1921  
Last EDR Contact: 12/09/2022  
Next Scheduled EDR Contact: 03/20/2023  
Data Release Frequency: Annually

## LUST SAN MATEO: Fuel Leak List

A listing of leaking underground storage tank sites located in San Mateo county.

Date of Government Version: 03/29/2019  
Date Data Arrived at EDR: 03/29/2019  
Date Made Active in Reports: 05/29/2019  
Number of Days to Update: 61

Source: San Mateo County Environmental Health Services Division  
Telephone: 650-363-1921  
Last EDR Contact: 11/30/2022  
Next Scheduled EDR Contact: 03/20/2023  
Data Release Frequency: Semi-Annually

## SANTA BARBARA COUNTY:

### CUPA SANTA BARBARA: CUPA Facility Listing

CUPA Program Listing from the Environmental Health Services division.

Date of Government Version: 09/08/2011  
Date Data Arrived at EDR: 09/09/2011  
Date Made Active in Reports: 10/07/2011  
Number of Days to Update: 28

Source: Santa Barbara County Public Health Department  
Telephone: 805-686-8167  
Last EDR Contact: 11/08/2022  
Next Scheduled EDR Contact: 02/27/2023  
Data Release Frequency: No Update Planned

## SANTA CLARA COUNTY:

### CUPA SANTA CLARA: Cupa Facility List

Cupa facility list

Date of Government Version: 10/28/2022  
Date Data Arrived at EDR: 11/01/2022  
Date Made Active in Reports: 01/20/2023  
Number of Days to Update: 80

Source: Department of Environmental Health  
Telephone: 408-918-1973  
Last EDR Contact: 10/28/2022  
Next Scheduled EDR Contact: 02/27/2023  
Data Release Frequency: Varies

### HIST LUST SANTA CLARA: HIST LUST - Fuel Leak Site Activity Report

A listing of open and closed leaking underground storage tanks. This listing is no longer updated by the county. Leaking underground storage tanks are now handled by the Department of Environmental Health.

Date of Government Version: 03/29/2005  
Date Data Arrived at EDR: 03/30/2005  
Date Made Active in Reports: 04/21/2005  
Number of Days to Update: 22

Source: Santa Clara Valley Water District  
Telephone: 408-265-2600  
Last EDR Contact: 03/23/2009  
Next Scheduled EDR Contact: 06/22/2009  
Data Release Frequency: No Update Planned

### LUST SANTA CLARA: LOP Listing

A listing of leaking underground storage tanks located in Santa Clara county.

Date of Government Version: 03/03/2014  
Date Data Arrived at EDR: 03/05/2014  
Date Made Active in Reports: 03/18/2014  
Number of Days to Update: 13

Source: Department of Environmental Health  
Telephone: 408-918-3417  
Last EDR Contact: 11/15/2022  
Next Scheduled EDR Contact: 03/06/2023  
Data Release Frequency: No Update Planned



# GOVERNMENT RECORDS SEARCHED / DATA CURRENCY TRACKING

## SAN JOSE HAZMAT: Hazardous Material Facilities

Hazardous material facilities, including underground storage tank sites.

Date of Government Version: 11/03/2020  
Date Data Arrived at EDR: 11/05/2020  
Date Made Active in Reports: 01/26/2021  
Number of Days to Update: 82

Source: City of San Jose Fire Department  
Telephone: 408-535-7694  
Last EDR Contact: 10/26/2022  
Next Scheduled EDR Contact: 02/16/2023  
Data Release Frequency: Annually

## SANTA CRUZ COUNTY:

### CUPA SANTA CRUZ: CUPA Facility List CUPA facility listing.

Date of Government Version: 01/21/2017  
Date Data Arrived at EDR: 02/22/2017  
Date Made Active in Reports: 05/23/2017  
Number of Days to Update: 90

Source: Santa Cruz County Environmental Health  
Telephone: 831-464-2761  
Last EDR Contact: 11/08/2022  
Next Scheduled EDR Contact: 02/27/2023  
Data Release Frequency: Varies

## SHASTA COUNTY:

### CUPA SHASTA: CUPA Facility List Cupa Facility List.

Date of Government Version: 06/15/2017  
Date Data Arrived at EDR: 06/19/2017  
Date Made Active in Reports: 08/09/2017  
Number of Days to Update: 51

Source: Shasta County Department of Resource Management  
Telephone: 530-225-5789  
Last EDR Contact: 11/08/2022  
Next Scheduled EDR Contact: 02/27/2023  
Data Release Frequency: Varies

## SOLANO COUNTY:

### LUST SOLANO: Leaking Underground Storage Tanks

A listing of leaking underground storage tank sites located in Solano county.

Date of Government Version: 06/04/2019  
Date Data Arrived at EDR: 06/06/2019  
Date Made Active in Reports: 08/13/2019  
Number of Days to Update: 68

Source: Solano County Department of Environmental Management  
Telephone: 707-784-6770  
Last EDR Contact: 11/22/2022  
Next Scheduled EDR Contact: 03/13/2023  
Data Release Frequency: Quarterly

### UST SOLANO: Underground Storage Tanks

Underground storage tank sites located in Solano county.

Date of Government Version: 09/15/2021  
Date Data Arrived at EDR: 09/16/2021  
Date Made Active in Reports: 12/09/2021  
Number of Days to Update: 84

Source: Solano County Department of Environmental Management  
Telephone: 707-784-6770  
Last EDR Contact: 11/22/2022  
Next Scheduled EDR Contact: 03/13/2023  
Data Release Frequency: Quarterly

## SONOMA COUNTY:

### CUPA SONOMA: Cupa Facility List Cupa Facility list

# GOVERNMENT RECORDS SEARCHED / DATA CURRENCY TRACKING

Date of Government Version: 07/02/2021  
Date Data Arrived at EDR: 07/06/2021  
Date Made Active in Reports: 07/14/2021  
Number of Days to Update: 8

Source: County of Sonoma Fire & Emergency Services Department  
Telephone: 707-565-1174  
Last EDR Contact: 12/13/2022  
Next Scheduled EDR Contact: 04/03/2023  
Data Release Frequency: Varies

## LUST SONOMA: Leaking Underground Storage Tank Sites

A listing of leaking underground storage tank sites located in Sonoma county.

Date of Government Version: 06/30/2021  
Date Data Arrived at EDR: 06/30/2021  
Date Made Active in Reports: 09/24/2021  
Number of Days to Update: 86

Source: Department of Health Services  
Telephone: 707-565-6565  
Last EDR Contact: 12/13/2022  
Next Scheduled EDR Contact: 04/03/2023  
Data Release Frequency: Quarterly

## STANISLAUS COUNTY:

### CUPA STANISLAUS: CUPA Facility List

Cupa facility list

Date of Government Version: 02/08/2022  
Date Data Arrived at EDR: 02/10/2022  
Date Made Active in Reports: 05/04/2022  
Number of Days to Update: 83

Source: Stanislaus County Department of Environmental Protection  
Telephone: 209-525-6751  
Last EDR Contact: 01/09/2023  
Next Scheduled EDR Contact: 04/24/2023  
Data Release Frequency: Varies

## SUTTER COUNTY:

### UST SUTTER: Underground Storage Tanks

Underground storage tank sites located in Sutter county.

Date of Government Version: 08/03/2022  
Date Data Arrived at EDR: 08/25/2022  
Date Made Active in Reports: 11/14/2022  
Number of Days to Update: 81

Source: Sutter County Environmental Health Services  
Telephone: 530-822-7500  
Last EDR Contact: 11/23/2022  
Next Scheduled EDR Contact: 03/13/2023  
Data Release Frequency: Semi-Annually

## TEHAMA COUNTY:

### CUPA TEHAMA: CUPA Facility List

Cupa facilities

Date of Government Version: 07/27/2022  
Date Data Arrived at EDR: 07/27/2022  
Date Made Active in Reports: 10/11/2022  
Number of Days to Update: 76

Source: Tehama County Department of Environmental Health  
Telephone: 530-527-8020  
Last EDR Contact: 11/08/2022  
Next Scheduled EDR Contact: 02/16/2023  
Data Release Frequency: Varies

## TRINITY COUNTY:

### CUPA TRINITY: CUPA Facility List

Cupa facility list

Date of Government Version: 10/11/2022  
Date Data Arrived at EDR: 10/12/2022  
Date Made Active in Reports: 12/29/2022  
Number of Days to Update: 78

Source: Department of Toxic Substances Control  
Telephone: 760-352-0381  
Last EDR Contact: 01/13/2023  
Next Scheduled EDR Contact: 05/01/2023  
Data Release Frequency: Varies

## TULARE COUNTY:

# GOVERNMENT RECORDS SEARCHED / DATA CURRENCY TRACKING

## CUPA TULARE: CUPA Facility List Cupa program facilities

Date of Government Version: 10/07/2022  
Date Data Arrived at EDR: 10/07/2022  
Date Made Active in Reports: 12/21/2022  
Number of Days to Update: 75

Source: Tulare County Environmental Health Services Division  
Telephone: 559-624-7400  
Last EDR Contact: 10/05/2022  
Next Scheduled EDR Contact: 02/16/2023  
Data Release Frequency: Varies

## TUOLUMNE COUNTY:

### CUPA TUOLUMNE: CUPA Facility List Cupa facility list

Date of Government Version: 04/23/2018  
Date Data Arrived at EDR: 04/25/2018  
Date Made Active in Reports: 06/25/2018  
Number of Days to Update: 61

Source: Divison of Environmental Health  
Telephone: 209-533-5633  
Last EDR Contact: 01/13/2023  
Next Scheduled EDR Contact: 05/01/2023  
Data Release Frequency: Varies

## VENTURA COUNTY:

### BWT VENTURA: Business Plan, Hazardous Waste Producers, and Operating Underground Tanks The BWT list indicates by site address whether the Environmental Health Division has Business Plan (B), Waste Producer (W), and/or Underground Tank (T) information.

Date of Government Version: 09/26/2022  
Date Data Arrived at EDR: 10/19/2022  
Date Made Active in Reports: 01/10/2023  
Number of Days to Update: 83

Source: Ventura County Environmental Health Division  
Telephone: 805-654-2813  
Last EDR Contact: 01/17/2023  
Next Scheduled EDR Contact: 05/01/2023  
Data Release Frequency: Quarterly

### LF VENTURA: Inventory of Illegal Abandoned and Inactive Sites Ventura County Inventory of Closed, Illegal Abandoned, and Inactive Sites.

Date of Government Version: 12/01/2011  
Date Data Arrived at EDR: 12/01/2011  
Date Made Active in Reports: 01/19/2012  
Number of Days to Update: 49

Source: Environmental Health Division  
Telephone: 805-654-2813  
Last EDR Contact: 12/19/2022  
Next Scheduled EDR Contact: 04/10/2023  
Data Release Frequency: No Update Planned

### LUST VENTURA: Listing of Underground Tank Cleanup Sites Ventura County Underground Storage Tank Cleanup Sites (LUST).

Date of Government Version: 05/29/2008  
Date Data Arrived at EDR: 06/24/2008  
Date Made Active in Reports: 07/31/2008  
Number of Days to Update: 37

Source: Environmental Health Division  
Telephone: 805-654-2813  
Last EDR Contact: 11/01/2022  
Next Scheduled EDR Contact: 02/20/2023  
Data Release Frequency: No Update Planned

### MED WASTE VENTURA: Medical Waste Program List To protect public health and safety and the environment from potential exposure to disease causing agents, the Environmental Health Division Medical Waste Program regulates the generation, handling, storage, treatment and disposal of medical waste throughout the County.

Date of Government Version: 09/26/2022  
Date Data Arrived at EDR: 10/20/2022  
Date Made Active in Reports: 01/10/2023  
Number of Days to Update: 82

Source: Ventura County Resource Management Agency  
Telephone: 805-654-2813  
Last EDR Contact: 01/17/2023  
Next Scheduled EDR Contact: 05/01/2023  
Data Release Frequency: Quarterly

# GOVERNMENT RECORDS SEARCHED / DATA CURRENCY TRACKING

## UST VENTURA: Underground Tank Closed Sites List

Ventura County Operating Underground Storage Tank Sites (UST)/Underground Tank Closed Sites List.

Date of Government Version: 08/29/2022	Source: Environmental Health Division
Date Data Arrived at EDR: 08/31/2022	Telephone: 805-654-2813
Date Made Active in Reports: 11/21/2022	Last EDR Contact: 12/02/2022
Number of Days to Update: 82	Next Scheduled EDR Contact: 03/20/2023
	Data Release Frequency: Quarterly

## YOLO COUNTY:

### UST YOLO: Underground Storage Tank Comprehensive Facility Report

Underground storage tank sites located in Yolo county.

Date of Government Version: 09/21/2022	Source: Yolo County Department of Health
Date Data Arrived at EDR: 09/30/2022	Telephone: 530-666-8646
Date Made Active in Reports: 12/14/2022	Last EDR Contact: 12/19/2022
Number of Days to Update: 75	Next Scheduled EDR Contact: 04/10/2023
	Data Release Frequency: Annually

## YUBA COUNTY:

### CUPA YUBA: CUPA Facility List

CUPA facility listing for Yuba County.

Date of Government Version: 10/25/2022	Source: Yuba County Environmental Health Department
Date Data Arrived at EDR: 10/26/2022	Telephone: 530-749-7523
Date Made Active in Reports: 10/31/2022	Last EDR Contact: 01/20/2023
Number of Days to Update: 5	Next Scheduled EDR Contact: 05/08/2023
	Data Release Frequency: Varies

## OTHER DATABASE(S)

Depending on the geographic area covered by this report, the data provided in these specialty databases may or may not be complete. For example, the existence of wetlands information data in a specific report does not mean that all wetlands in the area covered by the report are included. Moreover, the absence of any reported wetlands information does not necessarily mean that wetlands do not exist in the area covered by the report.

### CT MANIFEST: Hazardous Waste Manifest Data

Facility and manifest data. Manifest is a document that lists and tracks hazardous waste from the generator through transporters to a tsd facility.

Date of Government Version: 08/08/2022	Source: Department of Energy & Environmental Protection
Date Data Arrived at EDR: 08/08/2022	Telephone: 860-424-3375
Date Made Active in Reports: 10/21/2022	Last EDR Contact: 11/16/2022
Number of Days to Update: 74	Next Scheduled EDR Contact: 02/20/2023
	Data Release Frequency: No Update Planned

### NJ MANIFEST: Manifest Information

Hazardous waste manifest information.

Date of Government Version: 12/31/2018	Source: Department of Environmental Protection
Date Data Arrived at EDR: 04/10/2019	Telephone: N/A
Date Made Active in Reports: 05/16/2019	Last EDR Contact: 12/28/2022
Number of Days to Update: 36	Next Scheduled EDR Contact: 04/17/2023
	Data Release Frequency: Annually

# GOVERNMENT RECORDS SEARCHED / DATA CURRENCY TRACKING

## NY MANIFEST: Facility and Manifest Data

Manifest is a document that lists and tracks hazardous waste from the generator through transporters to a TSD facility.

Date of Government Version: 01/01/2019  
Date Data Arrived at EDR: 10/29/2021  
Date Made Active in Reports: 01/19/2022  
Number of Days to Update: 82

Source: Department of Environmental Conservation  
Telephone: 518-402-8651  
Last EDR Contact: 10/28/2022  
Next Scheduled EDR Contact: 02/06/2023  
Data Release Frequency: Quarterly

## PA MANIFEST: Manifest Information

Hazardous waste manifest information.

Date of Government Version: 06/30/2018  
Date Data Arrived at EDR: 07/19/2019  
Date Made Active in Reports: 09/10/2019  
Number of Days to Update: 53

Source: Department of Environmental Protection  
Telephone: 717-783-8990  
Last EDR Contact: 01/06/2023  
Next Scheduled EDR Contact: 04/24/2023  
Data Release Frequency: Annually

## RI MANIFEST: Manifest information

Hazardous waste manifest information

Date of Government Version: 12/31/2018  
Date Data Arrived at EDR: 11/30/2021  
Date Made Active in Reports: 02/18/2022  
Number of Days to Update: 80

Source: Department of Environmental Management  
Telephone: 401-222-2797  
Last EDR Contact: 12/20/2022  
Next Scheduled EDR Contact: 02/27/2023  
Data Release Frequency: Annually

## WI MANIFEST: Manifest Information

Hazardous waste manifest information.

Date of Government Version: 05/31/2018  
Date Data Arrived at EDR: 06/19/2019  
Date Made Active in Reports: 09/03/2019  
Number of Days to Update: 76

Source: Department of Natural Resources  
Telephone: N/A  
Last EDR Contact: 12/01/2022  
Next Scheduled EDR Contact: 03/20/2023  
Data Release Frequency: Annually

## Oil/Gas Pipelines

Source: Endeavor Business Media

Petroleum Bundle (Crude Oil, Refined Products, Petrochemicals, Gas Liquids (LPG/NGL), and Specialty Gases (Miscellaneous)) N = Natural Gas Bundle (Natural Gas, Gas Liquids (LPG/NGL), and Specialty Gases (Miscellaneous)). This map includes information copyrighted by Endeavor Business Media. This information is provided on a best effort basis and Endeavor Business Media does not guarantee its accuracy nor warrant its fitness for any particular purpose. Such information has been reprinted with the permission of Endeavor Business Media.

## Electric Power Transmission Line Data

Source: Endeavor Business Media

This map includes information copyrighted by Endeavor Business Media. This information is provided on a best effort basis and Endeavor Business Media does not guarantee its accuracy nor warrant its fitness for any particular purpose. Such information has been reprinted with the permission of Endeavor Business Media.

**Sensitive Receptors:** There are individuals deemed sensitive receptors due to their fragile immune systems and special sensitivity to environmental discharges. These sensitive receptors typically include the elderly, the sick, and children. While the location of all sensitive receptors cannot be determined, EDR indicates those buildings and facilities - schools, daycares, hospitals, medical centers, and nursing homes - where individuals who are sensitive receptors are likely to be located.

## AHA Hospitals:

Source: American Hospital Association, Inc.  
Telephone: 312-280-5991

The database includes a listing of hospitals based on the American Hospital Association's annual survey of hospitals.

## Medical Centers: Provider of Services Listing

Source: Centers for Medicare & Medicaid Services  
Telephone: 410-786-3000

A listing of hospitals with Medicare provider number, produced by Centers of Medicare & Medicaid Services, a federal agency within the U.S. Department of Health and Human Services.

## GOVERNMENT RECORDS SEARCHED / DATA CURRENCY TRACKING

### Nursing Homes

Source: National Institutes of Health

Telephone: 301-594-6248

Information on Medicare and Medicaid certified nursing homes in the United States.

### Public Schools

Source: National Center for Education Statistics

Telephone: 202-502-7300

The National Center for Education Statistics' primary database on elementary and secondary public education in the United States. It is a comprehensive, annual, national statistical database of all public elementary and secondary schools and school districts, which contains data that are comparable across all states.

### Private Schools

Source: National Center for Education Statistics

Telephone: 202-502-7300

The National Center for Education Statistics' primary database on private school locations in the United States.

### Daycare Centers: Licensed Facilities

Source: Department of Social Services

Telephone: 916-657-4041

**Flood Zone Data:** This data was obtained from the Federal Emergency Management Agency (FEMA). It depicts 100-year and 500-year flood zones as defined by FEMA. It includes the National Flood Hazard Layer (NFHL) which incorporates Flood Insurance Rate Map (FIRM) data and Q3 data from FEMA in areas not covered by NFHL.

Source: FEMA

Telephone: 877-336-2627

Date of Government Version: 2003, 2015

**NWI:** National Wetlands Inventory. This data, available in select counties across the country, was obtained by EDR in 2002, 2005, 2010 and 2015 from the U.S. Fish and Wildlife Service.

### State Wetlands Data: Wetland Inventory

Source: Department of Fish and Wildlife

Telephone: 916-445-0411

### Current USGS 7.5 Minute Topographic Map

Source: U.S. Geological Survey

## **STREET AND ADDRESS INFORMATION**

Â© 2015 TomTom North America, Inc. All rights reserved. This material is proprietary and the subject of copyright protection and other intellectual property rights owned by or licensed to Tele Atlas North America, Inc. The use of this material is subject to the terms of a license agreement. You will be held liable for any unauthorized copying or disclosure of this material.

## GEOCHECK<sup>®</sup> - PHYSICAL SETTING SOURCE ADDENDUM

### TARGET PROPERTY ADDRESS

COSUMNES RIVER COLLEGE  
8401 CENTER PKWY  
SACRAMENTO, CA 95823

### TARGET PROPERTY COORDINATES

Latitude (North):	38.45348 - 38° 27' 12.53"
Longitude (West):	121.422514 - 121° 25' 21.05"
Universal Transverse Mercator:	Zone 10
UTM X (Meters):	637649.3
UTM Y (Meters):	4257103.5
Elevation:	27 ft. above sea level

### USGS TOPOGRAPHIC MAP

Target Property Map:	12021599 FLORIN, CA
Version Date:	2018

EDR's GeoCheck Physical Setting Source Addendum is provided to assist the environmental professional in forming an opinion about the impact of potential contaminant migration.

Assessment of the impact of contaminant migration generally has two principle investigative components:

1. Groundwater flow direction, and
2. Groundwater flow velocity.

Groundwater flow direction may be impacted by surface topography, hydrology, hydrogeology, characteristics of the soil, and nearby wells. Groundwater flow velocity is generally impacted by the nature of the geologic strata.

# GEOCHECK® - PHYSICAL SETTING SOURCE SUMMARY

## GROUNDWATER FLOW DIRECTION INFORMATION

Groundwater flow direction for a particular site is best determined by a qualified environmental professional using site-specific well data. If such data is not reasonably ascertainable, it may be necessary to rely on other sources of information, such as surface topographic information, hydrologic information, hydrogeologic data collected on nearby properties, and regional groundwater flow information (from deep aquifers).

## TOPOGRAPHIC INFORMATION

Surface topography may be indicative of the direction of surficial groundwater flow. This information can be used to assist the environmental professional in forming an opinion about the impact of nearby contaminated properties or, should contamination exist on the target property, what downgradient sites might be impacted.

## TARGET PROPERTY TOPOGRAPHY

General Topographic Gradient: General NNW

## SURROUNDING TOPOGRAPHY: ELEVATION PROFILES

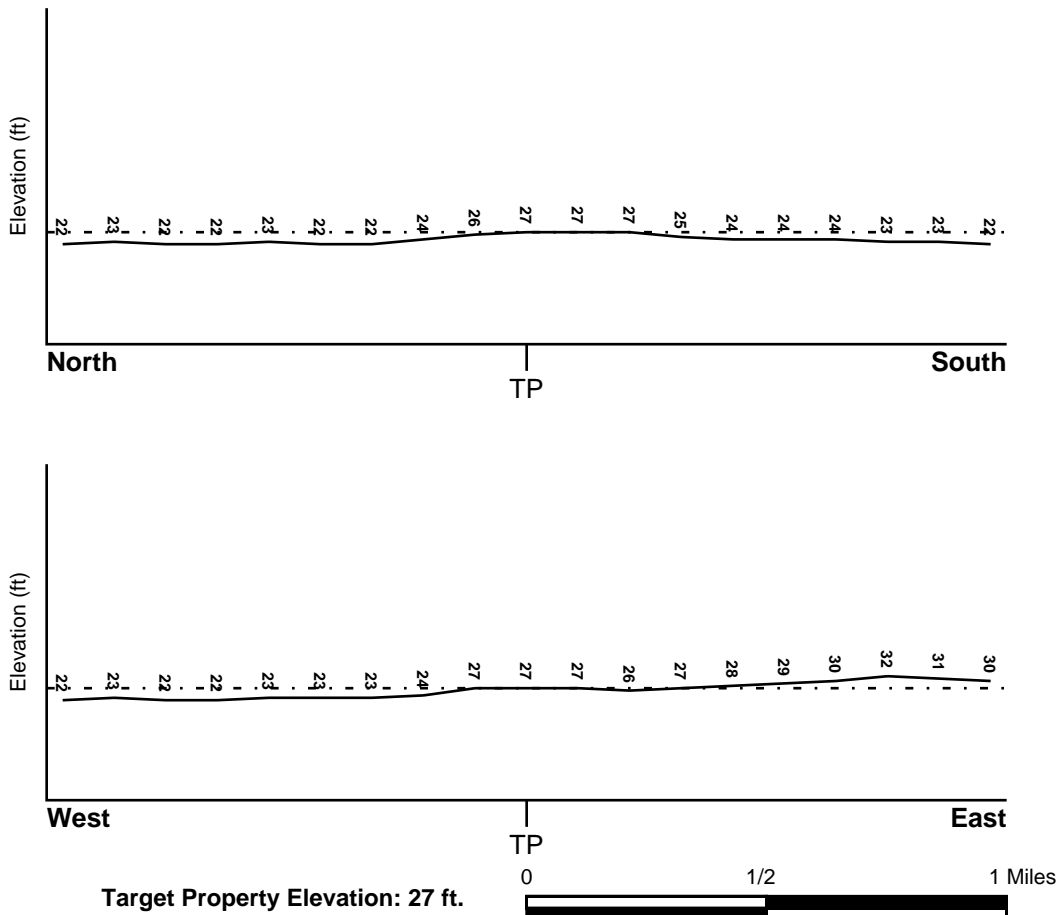

Source: Topography has been determined from the USGS 7.5' Digital Elevation Model and should be evaluated on a relative (not an absolute) basis. Relative elevation information between sites of close proximity should be field verified.



# GEOCHECK® - PHYSICAL SETTING SOURCE SUMMARY

## HYDROLOGIC INFORMATION

Surface water can act as a hydrologic barrier to groundwater flow. Such hydrologic information can be used to assist the environmental professional in forming an opinion about the impact of nearby contaminated properties or, should contamination exist on the target property, what downgradient sites might be impacted.

Refer to the Physical Setting Source Map following this summary for hydrologic information (major waterways and bodies of water).

## **FEMA FLOOD ZONE**

<u>Flood Plain Panel at Target Property</u>	<u>FEMA Source Type</u>
06067C0308H	FEMA FIRM Flood data
<u>Additional Panels in search area:</u>	<u>FEMA Source Type</u>
06067C0305H	FEMA FIRM Flood data
06067C0309H	FEMA FIRM Flood data

## **NATIONAL WETLAND INVENTORY**

<u>NWI Quad at Target Property</u>	<u>NWI Electronic</u>
FLORIN	<u>Data Coverage</u>
	YES - refer to the Overview Map and Detail Map

## HYDROGEOLOGIC INFORMATION

Hydrogeologic information obtained by installation of wells on a specific site can often be an indicator of groundwater flow direction in the immediate area. Such hydrogeologic information can be used to assist the environmental professional in forming an opinion about the impact of nearby contaminated properties or, should contamination exist on the target property, what downgradient sites might be impacted.

### ***Site-Specific Hydrogeological Data\*:***

Search Radius:	1.25 miles
Status:	Not found

## **AQUIFLOW®**

Search Radius: 1.000 Mile.

EDR has developed the AQUIFLOW Information System to provide data on the general direction of groundwater flow at specific points. EDR has reviewed reports submitted by environmental professionals to regulatory authorities at select sites and has extracted the date of the report, groundwater flow direction as determined hydrogeologically, and the depth to water table.

<u>MAP ID</u>	<u>LOCATION</u>	<u>GENERAL DIRECTION</u>
	<u>FROM TP</u>	<u>GROUNDWATER FLOW</u>
Not Reported		

## GEOCHECK® - PHYSICAL SETTING SOURCE SUMMARY

### GROUNDWATER FLOW VELOCITY INFORMATION

Groundwater flow velocity information for a particular site is best determined by a qualified environmental professional using site specific geologic and soil strata data. If such data are not reasonably ascertainable, it may be necessary to rely on other sources of information, including geologic age identification, rock stratigraphic unit and soil characteristics data collected on nearby properties and regional soil information. In general, contaminant plumes move more quickly through sandy-gravelly types of soils than silty-clayey types of soils.

### GEOLOGIC INFORMATION IN GENERAL AREA OF TARGET PROPERTY

Geologic information can be used by the environmental professional in forming an opinion about the relative speed at which contaminant migration may be occurring.

#### **ROCK STRATIGRAPHIC UNIT**

Era: Cenozoic  
System: Quaternary  
Series: Quaternary  
Code: Q (*decoded above as Era, System & Series*)

#### **GEOLOGIC AGE IDENTIFICATION**

Category: Stratified Sequence

Geologic Age and Rock Stratigraphic Unit Source: P.G. Schruben, R.E. Arndt and W.J. Bawiec, Geology of the Conterminous U.S. at 1:2,500,000 Scale - a digital representation of the 1974 P.B. King and H.M. Beikman Map, USGS Digital Data Series DDS - 11 (1994).

# SSURGO SOIL MAP - 7235068.2s

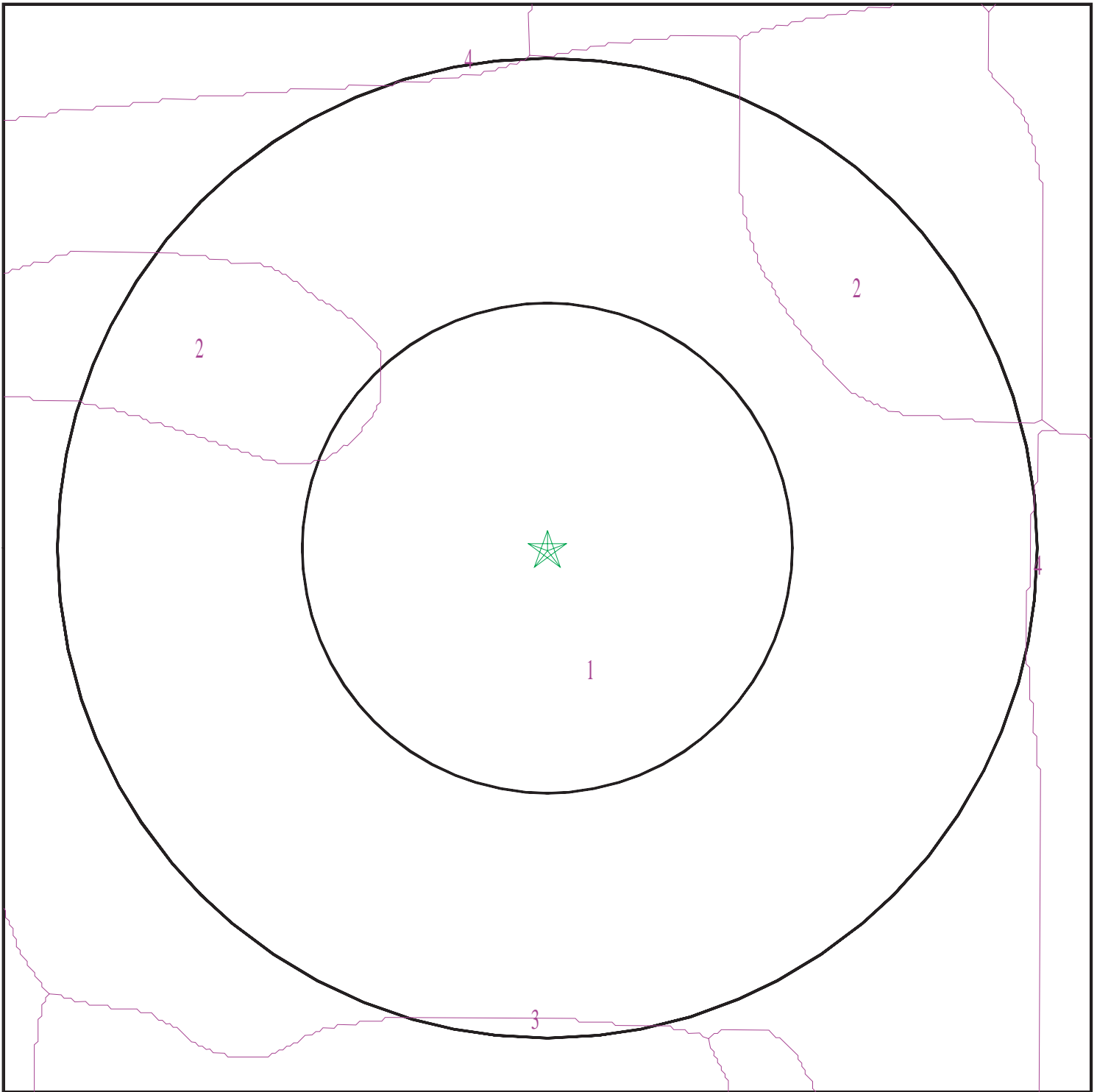

- ★ Target Property
- SSURGO Soil
- Water



SITE NAME: Cosumnes River College  
ADDRESS: 8401 CENTER PKWY  
Sacramento CA 95823  
LAT/LONG: 38.45348 / 121.422514

CLIENT: Petralogix  
CONTACT: Tonya Scheftner  
INQUIRY #: 7235068.2s  
DATE: January 26, 2023 12:47 pm

# GEOCHECK® - PHYSICAL SETTING SOURCE SUMMARY

## DOMINANT SOIL COMPOSITION IN GENERAL AREA OF TARGET PROPERTY

The U.S. Department of Agriculture's (USDA) Soil Conservation Service (SCS) leads the National Cooperative Soil Survey (NCSS) and is responsible for collecting, storing, maintaining and distributing soil survey information for privately owned lands in the United States. A soil map in a soil survey is a representation of soil patterns in a landscape. The following information is based on Soil Conservation Service SSURGO data.

### Soil Map ID: 1

Soil Component Name: GALT

Soil Surface Texture: clay

Hydrologic Group: Class D - Very slow infiltration rates. Soils are clayey, have a high water table, or are shallow to an impervious layer.

Soil Drainage Class: Moderately well drained

Hydric Status: Partially hydric

Corrosion Potential - Uncoated Steel: High

Depth to Bedrock Min: > 0 inches

Depth to Watertable Min: > 0 inches

Soil Layer Information							
Layer	Boundary		Soil Texture Class	Classification		Saturated hydraulic conductivity micro m/sec	Soil Reaction (pH)
	Upper	Lower		AASHTO Group	Unified Soil		
1	0 inches	12 inches	clay	Silt-Clay Materials (more than 35 pct. passing No. 200), Clayey Soils.	Not reported	Max: 0.01 Min: 0	Max: Min:
2	12 inches	31 inches	clay	Silt-Clay Materials (more than 35 pct. passing No. 200), Clayey Soils.	Not reported	Max: 0.01 Min: 0	Max: Min:
3	31 inches	59 inches	cemented	Silt-Clay Materials (more than 35 pct. passing No. 200), Clayey Soils.	Not reported	Max: 0.01 Min: 0	Max: Min:

## GEOCHECK® - PHYSICAL SETTING SOURCE SUMMARY

**Soil Map ID: 2**

Soil Component Name: SAN JOAQUIN

Soil Surface Texture: silt loam

Hydrologic Group: Class D - Very slow infiltration rates. Soils are clayey, have a high water table, or are shallow to an impervious layer.

Soil Drainage Class: Moderately well drained

Hydric Status: Partially hydric

Corrosion Potential - Uncoated Steel: Moderate

Depth to Bedrock Min: > 0 inches

Depth to Watertable Min: > 0 inches

Soil Layer Information							
Layer	Boundary		Soil Texture Class	Classification		Saturated hydraulic conductivity micro m/sec	Soil Reaction (pH)
	Upper	Lower		AASHTO Group	Unified Soil		
1	0 inches	22 inches	silt loam	Silt-Clay Materials (more than 35 pct. passing No. 200), Silty Soils.	COARSE-GRAINED SOILS, Sands, Sands with fines, Clayey sand. COARSE-GRAINED SOILS, Sands, Sands with fines, Silty Sand.	Max: 1.4 Min: 0.42	Max: 7.8 Min: 6.1
2	22 inches	27 inches	clay loam	Silt-Clay Materials (more than 35 pct. passing No. 200), Silty Soils.	COARSE-GRAINED SOILS, Sands, Sands with fines, Clayey sand. COARSE-GRAINED SOILS, Sands, Sands with fines, Silty Sand.	Max: 1.4 Min: 0.42	Max: 7.8 Min: 6.1
3	27 inches	53 inches	indurated	Silt-Clay Materials (more than 35 pct. passing No. 200), Silty Soils.	COARSE-GRAINED SOILS, Sands, Sands with fines, Clayey sand. COARSE-GRAINED SOILS, Sands, Sands with fines, Silty Sand.	Max: 1.4 Min: 0.42	Max: 7.8 Min: 6.1
4	53 inches	59 inches	stratified sandy loam to loam	Silt-Clay Materials (more than 35 pct. passing No. 200), Silty Soils.	COARSE-GRAINED SOILS, Sands, Sands with fines, Clayey sand. COARSE-GRAINED SOILS, Sands, Sands with fines, Silty Sand.	Max: 1.4 Min: 0.42	Max: 7.8 Min: 6.1

## GEOCHECK® - PHYSICAL SETTING SOURCE SUMMARY

**Soil Map ID: 3**

Soil Component Name: CLEAR LAKE

Soil Surface Texture: clay

Hydrologic Group: Class D - Very slow infiltration rates. Soils are clayey, have a high water table, or are shallow to an impervious layer.

Soil Drainage Class: Somewhat poorly drained

Hydric Status: Partially hydric

Corrosion Potential - Uncoated Steel: High

Depth to Bedrock Min: > 0 inches

Depth to Watertable Min: > 0 inches

Soil Layer Information							
Layer	Boundary		Soil Texture Class	Classification		Saturated hydraulic conductivity micro m/sec	Soil Reaction (pH)
	Upper	Lower		AASHTO Group	Unified Soil		
1	0 inches	14 inches	clay	Silt-Clay Materials (more than 35 pct. passing No. 200), Clayey Soils.	Not reported	Max: 0.01 Min: 0	Max: Min:
2	14 inches	33 inches	clay	Silt-Clay Materials (more than 35 pct. passing No. 200), Clayey Soils.	Not reported	Max: 0.01 Min: 0	Max: Min:
3	33 inches	48 inches	clay loam	Silt-Clay Materials (more than 35 pct. passing No. 200), Clayey Soils.	Not reported	Max: 0.01 Min: 0	Max: Min:
4	48 inches	64 inches	cemented	Silt-Clay Materials (more than 35 pct. passing No. 200), Clayey Soils.	Not reported	Max: 0.01 Min: 0	Max: Min:

## GEOCHECK® - PHYSICAL SETTING SOURCE SUMMARY

**Soil Map ID: 4**

Soil Component Name: GALT

Soil Surface Texture: clay

Hydrologic Group: Class D - Very slow infiltration rates. Soils are clayey, have a high water table, or are shallow to an impervious layer.

Soil Drainage Class: Moderately well drained

Hydric Status: Partially hydric

Corrosion Potential - Uncoated Steel: High

Depth to Bedrock Min: > 0 inches

Depth to Watertable Min: > 0 inches

Soil Layer Information							
Layer	Boundary		Soil Texture Class	Classification		Saturated hydraulic conductivity micro m/sec	Soil Reaction (pH)
	Upper	Lower		AASHTO Group	Unified Soil		
1	0 inches	12 inches	clay	Silt-Clay Materials (more than 35 pct. passing No. 200), Clayey Soils.	Not reported	Max: 0.01 Min: 0	Max: Min:
2	12 inches	31 inches	clay	Silt-Clay Materials (more than 35 pct. passing No. 200), Clayey Soils.	Not reported	Max: 0.01 Min: 0	Max: Min:
3	31 inches	59 inches	cemented	Silt-Clay Materials (more than 35 pct. passing No. 200), Clayey Soils.	Not reported	Max: 0.01 Min: 0	Max: Min:

**LOCAL / REGIONAL WATER AGENCY RECORDS**

EDR Local/Regional Water Agency records provide water well information to assist the environmental professional in assessing sources that may impact ground water flow direction, and in forming an opinion about the impact of contaminant migration on nearby drinking water wells.

# GEOCHECK® - PHYSICAL SETTING SOURCE SUMMARY

## WELL SEARCH DISTANCE INFORMATION

<u>DATABASE</u>	<u>SEARCH DISTANCE (miles)</u>
Federal USGS	1.000
Federal FRDS PWS	Nearest PWS within 1 mile
State Database	1.000

## **FEDERAL USGS WELL INFORMATION**

<u>MAP ID</u>	<u>WELL ID</u>	<u>LOCATION FROM TP</u>
3	USGS40000188414	1/2 - 1 Mile East
5	USGS40000188420	1/2 - 1 Mile West
8	USGS40000188373	1/2 - 1 Mile SE
C14	USGS40000188338	1/2 - 1 Mile SSW
19	USGS40000188468	1/2 - 1 Mile North

## **FEDERAL FRDS PUBLIC WATER SUPPLY SYSTEM INFORMATION**

<u>MAP ID</u>	<u>WELL ID</u>	<u>LOCATION FROM TP</u>
No PWS System Found		

Note: PWS System location is not always the same as well location.

## **STATE DATABASE WELL INFORMATION**

<u>MAP ID</u>	<u>WELL ID</u>	<u>LOCATION FROM TP</u>
1	CADPR0000002795	1/8 - 1/4 Mile SSW
2	CADPR0000004274	1/4 - 1/2 Mile South
4	CADPR0000001281	1/2 - 1 Mile SSE
6	CADPR0000000388	1/2 - 1 Mile South
7	CADPR0000000672	1/2 - 1 Mile SE
9	CADWR90000039320	1/2 - 1 Mile ENE
A10	CADDW0000015935	1/2 - 1 Mile ESE
A11	7336	1/2 - 1 Mile ESE
B12	18570	1/2 - 1 Mile ENE
C13	CAUSGSN00010813	1/2 - 1 Mile SSW
B15	CADDW0000001887	1/2 - 1 Mile ENE
B16	CAPFAS000000538	1/2 - 1 Mile ENE
D17	CADDW0000006287	1/2 - 1 Mile North
D18	7324	1/2 - 1 Mile North
D20	CALLNL000001047	1/2 - 1 Mile North

## OTHER STATE DATABASE INFORMATION

### **STATE OIL/GAS WELL INFORMATION**

<u>MAP ID</u>	<u>WELL ID</u>	<u>LOCATION FROM TP</u>
1	CAOG14000008047	1/2 - 1 Mile West



# PHYSICAL SETTING SOURCE MAP - 7235068.2s



- County Boundary
- Major Roads
- Contour Lines
- Earthquake Fault Lines
- Airports
- Earthquake epicenter, Richter 5 or greater
- Water Wells
- Public Water Supply Wells
- Cluster of Multiple Icons

- Groundwater Flow Direction
- Indeterminate Groundwater Flow at Location
- Groundwater Flow Varies at Location
- Closest Hydrogeological Data
- Oil, gas or related wells

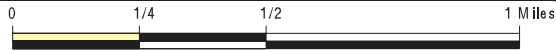

SITE NAME: Cosumnes River College  
 ADDRESS: 8401 CENTER PKWY  
 Sacramento CA 95823  
 LAT/LONG: 38.45348 / 121.422514

CLIENT: Petralogix  
 CONTACT: Tonya Scheftner  
 INQUIRY #: 7235068.2s  
 DATE: January 26, 2023 12:47 pm

# GEOCHECK® - PHYSICAL SETTING SOURCE MAP FINDINGS

Map ID  
Direction  
Distance  
Elevation

Database      EDR ID Number

**1**  
**SSW**  
**1/8 - 1/4 Mile**  
**Higher**      **CA WELLS**      **CADPR000002795**

Well ID: 84505      Well Type: UNK  
Source: Department of Pesticide Regulation  
Other Name: 84505      GAMA PFAS Testing: Not Reported  
Groundwater Quality Data: [https://gamagroundwater.waterboards.ca.gov/gama/gamamap/public/GamaDataDisplay.asp?dataset=DPR&samp\\_date=&global\\_id=&assigned\\_name=84505&store\\_num=](https://gamagroundwater.waterboards.ca.gov/gama/gamamap/public/GamaDataDisplay.asp?dataset=DPR&samp_date=&global_id=&assigned_name=84505&store_num=)  
GeoTracker Data: Not Reported

**2**  
**South**  
**1/4 - 1/2 Mile**  
**Higher**      **CA WELLS**      **CADPR000004274**

Well ID: 84502      Well Type: UNK  
Source: Department of Pesticide Regulation  
Other Name: 84502      GAMA PFAS Testing: Not Reported  
Groundwater Quality Data: [https://gamagroundwater.waterboards.ca.gov/gama/gamamap/public/GamaDataDisplay.asp?dataset=DPR&samp\\_date=&global\\_id=&assigned\\_name=84502&store\\_num=](https://gamagroundwater.waterboards.ca.gov/gama/gamamap/public/GamaDataDisplay.asp?dataset=DPR&samp_date=&global_id=&assigned_name=84502&store_num=)  
GeoTracker Data: Not Reported

**3**  
**East**  
**1/2 - 1 Mile**  
**Higher**      **FED USGS**      **USGS40000188414**

Organization ID: USGS-CA  
Organization Name: USGS California Water Science Center  
Monitor Location: 007N005E15R001M      Type: Well  
Description: Not Reported      HUC: 18020109  
Drainage Area: Not Reported      Drainage Area Units: Not Reported  
Contrib Drainage Area: Not Reported      Contrib Drainage Area Unts: Not Reported  
Aquifer: Central Valley aquifer system  
Formation Type: Not Reported      Aquifer Type: Not Reported  
Construction Date: Not Reported      Well Depth: 170  
Well Depth Units: ft      Well Hole Depth: 210  
Well Hole Depth Units: ft

Ground water levels, Number of Measurements: 1      Level reading date: 1982-07-28  
Feet below surface: 94.44      Feet to sea level: Not Reported  
Note: Not Reported

**4**  
**SSE**  
**1/2 - 1 Mile**  
**Higher**      **CA WELLS**      **CADPR0000001281**

Well ID: 84504      Well Type: UNK  
Source: Department of Pesticide Regulation  
Other Name: 84504      GAMA PFAS Testing: Not Reported  
Groundwater Quality Data: [https://gamagroundwater.waterboards.ca.gov/gama/gamamap/public/GamaDataDisplay.asp?dataset=DPR&samp\\_date=&global\\_id=&assigned\\_name=84504&store\\_num=](https://gamagroundwater.waterboards.ca.gov/gama/gamamap/public/GamaDataDisplay.asp?dataset=DPR&samp_date=&global_id=&assigned_name=84504&store_num=)

# GEOCHECK® - PHYSICAL SETTING SOURCE MAP FINDINGS

GeoTracker Data: Not Reported

**5**  
**West**  
**1/2 - 1 Mile**  
**Lower**

**FED USGS USGS40000188420**

Organization ID:	USGS-CA		
Organization Name:	USGS California Water Science Center		
Monitor Location:	007N005E16Q002M	Type:	Well
Description:	Not Reported	HUC:	18020109
Drainage Area:	Not Reported	Drainage Area Units:	Not Reported
Contrib Drainage Area:	Not Reported	Contrib Drainage Area Unts:	Not Reported
Aquifer:	Central Valley aquifer system		
Formation Type:	Not Reported	Aquifer Type:	Not Reported
Construction Date:	19530930	Well Depth:	112
Well Depth Units:	ft	Well Hole Depth:	198
Well Hole Depth Units:	ft		

Ground water levels,Number of Measurements:	1	Level reading date:	1953-09-30
Feet below surface:	48.00	Feet to sea level:	Not Reported
Note:	Not Reported		

**6**  
**South**  
**1/2 - 1 Mile**  
**Lower**

**CA WELLS CADPR0000000388**

Well ID:	84503	Well Type:	UNK
Source:	Department of Pesticide Regulation		
Other Name:	84503	GAMA PFAS Testing:	Not Reported
Groundwater Quality Data:	<a href="https://gamagroundwater.waterboards.ca.gov/gama/gamamap/public/GamaDataDisplay.asp?dataset=DPR&amp;samp_date=&amp;global_id=&amp;assigned_name=84503&amp;store_num=">https://gamagroundwater.waterboards.ca.gov/gama/gamamap/public/GamaDataDisplay.asp?dataset=DPR&amp;samp_date=&amp;global_id=&amp;assigned_name=84503&amp;store_num=</a>		
GeoTracker Data:	Not Reported		

**7**  
**SE**  
**1/2 - 1 Mile**  
**Higher**

**CA WELLS CADPR0000000672**

Well ID:	84506	Well Type:	UNK
Source:	Department of Pesticide Regulation		
Other Name:	84506	GAMA PFAS Testing:	Not Reported
Groundwater Quality Data:	<a href="https://gamagroundwater.waterboards.ca.gov/gama/gamamap/public/GamaDataDisplay.asp?dataset=DPR&amp;samp_date=&amp;global_id=&amp;assigned_name=84506&amp;store_num=">https://gamagroundwater.waterboards.ca.gov/gama/gamamap/public/GamaDataDisplay.asp?dataset=DPR&amp;samp_date=&amp;global_id=&amp;assigned_name=84506&amp;store_num=</a>		
GeoTracker Data:	Not Reported		

**8**  
**SE**  
**1/2 - 1 Mile**  
**Higher**

**FED USGS USGS40000188373**

Organization ID:	USGS-CA
Organization Name:	USGS California Water Science Center

## GEOCHECK® - PHYSICAL SETTING SOURCE MAP FINDINGS

Monitor Location:	007N005E22H001M	Type:	Well
Description:	Not Reported	HUC:	18020109
Drainage Area:	Not Reported	Drainage Area Units:	Not Reported
Contrib Drainage Area:	Not Reported	Contrib Drainage Area Unts:	Not Reported
Aquifer:	Central Valley aquifer system	Aquifer Type:	Not Reported
Formation Type:	Not Reported	Well Depth:	180
Construction Date:	Not Reported	Well Hole Depth:	240
Well Depth Units:	ft		
Well Hole Depth Units:	ft		

Ground water levels,Number of Measurements:	1	Level reading date:	1982-07-28
Feet below surface:	90.32	Feet to sea level:	Not Reported
Note:	Not Reported		

**9  
ENE  
1/2 - 1 Mile  
Higher**

**CA WELLS    CADWR9000039320**

State Well #:	07N05E15H001M	Station ID:	6169
Well Name:	Not Reported	Basin Name:	South American
Well Use:	Unknown	Well Type:	Unknown
Well Depth:	150	Well Completion Rpt #:	Not Reported

**A10  
ESE  
1/2 - 1 Mile  
Higher**

**CA WELLS    CADDW0000015935**

Well ID:	3400331-001	Well Type:	MUNICIPAL
Source:	Department of Health Services		
Other Name:	MAIN WELL	GAMA PFAS Testing:	Not Reported
Groundwater Quality Data:	<a href="https://gamagroundwater.waterboards.ca.gov/gama/gamamap/public/GamaDataDisplay.asp?dataset=DHS&amp;samp_date=&amp;global_id=&amp;assigned_name=3400331-001&amp;store_num=">https://gamagroundwater.waterboards.ca.gov/gama/gamamap/public/GamaDataDisplay.asp?dataset=DHS&amp;samp_date=&amp;global_id=&amp;assigned_name=3400331-001&amp;store_num=</a>		
GeoTracker Data:	Not Reported		

**A11  
ESE  
1/2 - 1 Mile  
Higher**

**CA WELLS    7336**

Seq:	7336	Prim sta c:	07N/05E-23D01 M
Frds no:	3400331001	County:	34
District:	64	User id:	34C
System no:	3400331	Water type:	G
Source nam:	WELL A	Station ty:	WELL/AMBNT/MUN/INTAKE
Latitude:	382657.0	Longitude:	1212422.0
Precision:	3	Status:	AR
Comment 1:	8476 STOCKTON BLVD ELK GROVE CA 95624		
Comment 2:	Not Reported	Comment 3:	Not Reported
Comment 4:	Not Reported	Comment 5:	Not Reported
Comment 6:	Not Reported	Comment 7:	Not Reported
System no:	3400331	System nam:	Westener Mhp
Hqname:	Not Reported	Address:	Not Reported
City:	Not Reported	State:	Not Reported

## GEOCHECK® - PHYSICAL SETTING SOURCE MAP FINDINGS

Zip:	Not Reported	Zip ext:	Not Reported
Pop serv:	0	Connection:	0
Area serve:	Not Reported		
Sample date:	12-MAY-17	Finding:	3.8
Chemical:	NITRATE (AS N)	Report units:	MG/L
Dir:	0.4		
Sample date:	12-MAY-17	Finding:	1.
Chemical:	TOTAL TRIHALOMETHANES	Report units:	UG/L
Dir:	0.		
Sample date:	22-JUN-16	Finding:	5.
Chemical:	ARSENIC	Report units:	UG/L
Dir:	2.		
Sample date:	22-JUN-16	Finding:	8.
Chemical:	SULFATE	Report units:	MG/L
Dir:	0.5		
Sample date:	22-JUN-16	Finding:	25.
Chemical:	CHLORIDE	Report units:	MG/L
Dir:	0.		
Sample date:	22-JUN-16	Finding:	0.9
Chemical:	SODIUM ABSORPTION RATIO	Report units:	Not Reported
Dir:	0.		
Sample date:	22-JUN-16	Finding:	22.
Chemical:	SODIUM	Report units:	MG/L
Dir:	0.		
Sample date:	22-JUN-16	Finding:	14.
Chemical:	MAGNESIUM	Report units:	MG/L
Dir:	0.		
Sample date:	22-JUN-16	Finding:	26.
Chemical:	CALCIUM	Report units:	MG/L
Dir:	0.		
Sample date:	22-JUN-16	Finding:	122.
Chemical:	HARDNESS (TOTAL) AS CaCO3	Report units:	MG/L
Dir:	0.		
Sample date:	22-JUN-16	Finding:	3.8
Chemical:	NITRATE (AS N)	Report units:	MG/L
Dir:	0.4		
Sample date:	22-JUN-16	Finding:	140.
Chemical:	BICARBONATE ALKALINITY	Report units:	MG/L
Dir:	0.		
Sample date:	22-JUN-16	Finding:	110.
Chemical:	ALKALINITY (TOTAL) AS CaCO3	Report units:	MG/L
Dir:	0.		
Sample date:	22-JUN-16	Finding:	7.5
Chemical:	PH, LABORATORY	Report units:	Not Reported
Dir:	0.		
Sample date:	22-JUN-16	Finding:	390.
Chemical:	SPECIFIC CONDUCTANCE	Report units:	US

## GEOCHECK® - PHYSICAL SETTING SOURCE MAP FINDINGS

Dir:	0.		
Sample date:	22-JUN-16	Finding:	260.
Chemical:	TOTAL DISSOLVED SOLIDS	Report units:	MG/L
Dir:	0.		
Sample date:	22-JUN-16	Finding:	11.4
Chemical:	AGGRSSIVE INDEX (CORROSIVITY)	Report units:	Not Reported
Dir:	0.		
Sample date:	22-JUN-16	Finding:	3.8
Chemical:	NITRATE + NITRITE (AS N)	Report units:	MG/L
Dir:	0.4		
Sample date:	22-JUN-16	Finding:	2.
Chemical:	POTASSIUM	Report units:	MG/L
Dir:	0.		
Sample date:	19-MAY-15	Finding:	2.17
Chemical:	GROSS ALPHA MDA95	Report units:	PCI/L
Dir:	0.		
Sample date:	19-MAY-15	Finding:	1.61
Chemical:	GROSS ALPHA COUNTING ERROR	Report units:	PCI/L
Dir:	0.		
Sample date:	01-OCT-14	Finding:	7.4
Chemical:	CHROMIUM, HEXAVALENT	Report units:	UG/L
Dir:	1.		
Sample date:	19-JUN-13	Finding:	4.7
Chemical:	ARSENIC	Report units:	UG/L
Dir:	2.		
Sample date:	19-JUN-13	Finding:	0.12
Chemical:	FLUORIDE (F) (NATURAL-SOURCE)	Report units:	MG/L
Dir:	0.1		
Sample date:	19-JUN-13	Finding:	7.
Chemical:	SULFATE	Report units:	MG/L
Dir:	0.5		
Sample date:	19-JUN-13	Finding:	21.
Chemical:	CHLORIDE	Report units:	MG/L
Dir:	0.		
Sample date:	19-JUN-13	Finding:	2.4
Chemical:	POTASSIUM	Report units:	MG/L
Dir:	0.		
Sample date:	19-JUN-13	Finding:	24.
Chemical:	SODIUM	Report units:	MG/L
Dir:	0.		
Sample date:	19-JUN-13	Finding:	15.
Chemical:	MAGNESIUM	Report units:	MG/L
Dir:	0.		
Sample date:	19-JUN-13	Finding:	25.
Chemical:	CALCIUM	Report units:	MG/L
Dir:	0.		

## GEOCHECK® - PHYSICAL SETTING SOURCE MAP FINDINGS

Sample date:	19-JUN-13	Finding:	120.
Chemical:	HARDNESS (TOTAL) AS CaCO3	Report units:	MG/L
Dir:	0.		
Sample date:	19-JUN-13	Finding:	159.
Chemical:	BICARBONATE ALKALINITY	Report units:	MG/L
Dir:	0.		
Sample date:	19-JUN-13	Finding:	130.
Chemical:	ALKALINITY (TOTAL) AS CaCO3	Report units:	MG/L
Dir:	0.		
Sample date:	19-JUN-13	Finding:	7.52
Chemical:	PH, LABORATORY	Report units:	Not Reported
Dir:	0.		
Sample date:	19-JUN-13	Finding:	350.
Chemical:	SPECIFIC CONDUCTANCE	Report units:	US
Dir:	0.		
Sample date:	19-JUN-13	Finding:	240.
Chemical:	TOTAL DISSOLVED SOLIDS	Report units:	MG/L
Dir:	0.		
Sample date:	07-JUN-12	Finding:	5.
Chemical:	ARSENIC	Report units:	UG/L
Dir:	2.		

**B12  
ENE  
1/2 - 1 Mile  
Higher**

**CA WELLS 18570**

Seq:	18570	Prim sta c:	3410017-025
Frds no:	3410017025	County:	34
District:	09	User id:	TEN
System no:	3410017	Water type:	G
Source nam:	POWER INN - TREATED	Station ty:	WELL/AMBNT
Latitude:	382723.0	Longitude:	1212418.0
Precision:	3	Status:	AT
Comment 1:	Not Reported	Comment 2:	Not Reported
Comment 3:	Not Reported	Comment 4:	Not Reported
Comment 5:	Not Reported	Comment 6:	Not Reported
Comment 7:	Not Reported		
System no:	3410017	System nam:	Cucc - Parkway
Hqname:	CITIZENS UTILITIES COMP OF CA	Address:	P.O. Box 15468
City:	Sacramento	State:	CA
Zip:	95851	Zip ext:	Not Reported
Pop serv:	31000	Connection:	13373
Area serve:	CUCC-PARK/LIN/COUNTRY/VINTAGE		
Sample date:	16-AUG-17	Finding:	0.12
Chemical:	FLUORIDE (F) (NATURAL-SOURCE)	Report units:	MG/L
Dir:	0.1		
Sample date:	12-JUL-16	Finding:	0.13
Chemical:	FLUORIDE (F) (NATURAL-SOURCE)	Report units:	MG/L
Dir:	0.1		
Sample date:	15-JUL-15	Finding:	14.1

## GEOCHECK® - PHYSICAL SETTING SOURCE MAP FINDINGS

Chemical:	CHLORIDE	Report units:	MG/L
Dir:	0.		
Sample date:	15-JUL-15	Finding:	0.11
Chemical:	FLUORIDE (F) (NATURAL-SOURCE)	Report units:	MG/L
Dir:	0.1		
Sample date:	15-JUL-15	Finding:	68.
Chemical:	SILICA	Report units:	MG/L
Dir:	0.		
Sample date:	15-JUL-15	Finding:	189.
Chemical:	BORON	Report units:	UG/L
Dir:	100.		
Sample date:	15-JUL-15	Finding:	110.
Chemical:	IRON	Report units:	UG/L
Dir:	100.		
Sample date:	15-JUL-15	Finding:	270.
Chemical:	SPECIFIC CONDUCTANCE	Report units:	US
Dir:	0.		
Sample date:	15-JUL-15	Finding:	8.1
Chemical:	PH, LABORATORY	Report units:	Not Reported
Dir:	0.		
Sample date:	15-JUL-15	Finding:	120.
Chemical:	ALKALINITY (TOTAL) AS CaCO3	Report units:	MG/L
Dir:	0.		
Sample date:	15-JUL-15	Finding:	140.
Chemical:	BICARBONATE ALKALINITY	Report units:	MG/L
Dir:	0.		
Sample date:	15-JUL-15	Finding:	63.
Chemical:	HARDNESS (TOTAL) AS CaCO3	Report units:	MG/L
Dir:	0.		
Sample date:	15-JUL-15	Finding:	14.
Chemical:	CALCIUM	Report units:	MG/L
Dir:	0.		
Sample date:	15-JUL-15	Finding:	6.4
Chemical:	MAGNESIUM	Report units:	MG/L
Dir:	0.		
Sample date:	15-JUL-15	Finding:	200.
Chemical:	TOTAL DISSOLVED SOLIDS	Report units:	MG/L
Dir:	0.		
Sample date:	15-JUL-15	Finding:	12.
Chemical:	AGGRSSIVE INDEX (CORROSIVITY)	Report units:	Not Reported
Dir:	0.		
Sample date:	15-JUL-15	Finding:	34.3
Chemical:	SODIUM	Report units:	MG/L
Dir:	0.		
Sample date:	15-JUL-15	Finding:	15.
Chemical:	CALCIUM	Report units:	MG/L
Dir:	0.		



## GEOCHECK® - PHYSICAL SETTING SOURCE MAP FINDINGS

Sample date:	15-JUL-15	Finding:	7.
Chemical:	MAGNESIUM	Report units:	MG/L
Dir:	0.		
Sample date:	05-AUG-14	Finding:	0.12
Chemical:	FLUORIDE (F) (NATURAL-SOURCE)	Report units:	MG/L
Dir:	0.1		
Sample date:	28-AUG-12	Finding:	229.
Chemical:	BORON	Report units:	UG/L
Dir:	100.		
Sample date:	28-AUG-12	Finding:	12.
Chemical:	AGGRSSIVE INDEX (CORROSIVITY)	Report units:	Not Reported
Dir:	0.		
Sample date:	28-AUG-12	Finding:	14.
Chemical:	CALCIUM	Report units:	MG/L
Dir:	0.		
Sample date:	28-AUG-12	Finding:	6.
Chemical:	MAGNESIUM	Report units:	MG/L
Dir:	0.		
Sample date:	28-AUG-12	Finding:	39.3
Chemical:	SODIUM	Report units:	MG/L
Dir:	0.		
Sample date:	28-AUG-12	Finding:	16.6
Chemical:	CHLORIDE	Report units:	MG/L
Dir:	0.		
Sample date:	28-AUG-12	Finding:	0.15
Chemical:	FLUORIDE (F) (NATURAL-SOURCE)	Report units:	MG/L
Dir:	0.1		
Sample date:	28-AUG-12	Finding:	67.
Chemical:	SILICA	Report units:	MG/L
Dir:	0.		
Sample date:	28-AUG-12	Finding:	270.
Chemical:	SPECIFIC CONDUCTANCE	Report units:	US
Dir:	0.		
Sample date:	28-AUG-12	Finding:	8.3
Chemical:	PH, LABORATORY	Report units:	Not Reported
Dir:	0.		
Sample date:	28-AUG-12	Finding:	120.
Chemical:	ALKALINITY (TOTAL) AS CaCO3	Report units:	MG/L
Dir:	0.		
Sample date:	28-AUG-12	Finding:	150.
Chemical:	BICARBONATE ALKALINITY	Report units:	MG/L
Dir:	0.		
Sample date:	28-AUG-12	Finding:	61.
Chemical:	HARDNESS (TOTAL) AS CaCO3	Report units:	MG/L
Dir:	0.		
Sample date:	28-AUG-12	Finding:	14.
Chemical:	CALCIUM	Report units:	MG/L

## GEOCHECK® - PHYSICAL SETTING SOURCE MAP FINDINGS

Dir:	0.	Finding:	6.4
Sample date:	28-AUG-12	Report units:	MG/L
Chemical:	MAGNESIUM		
Dir:	0.		
Sample date:	28-AUG-12	Finding:	210.
Chemical:	TOTAL DISSOLVED SOLIDS	Report units:	MG/L
Dir:	0.		
Sample date:	06-MAR-12	Finding:	0.11
Chemical:	GROSS ALPHA COUNTING ERROR	Report units:	PCI/L
Dir:	0.		
Sample date:	06-MAR-12	Finding:	1.09
Chemical:	GROSS ALPHA MDA95	Report units:	PCI/L
Dir:	0.		

**C13  
SSW  
1/2 - 1 Mile  
Lower**

**CA WELLS      CAUSGSN00010813**

Well ID:	USGS-382629121254801	Well Type:	UNK
Source:	United States Geological Survey		
Other Name:	USGS-382629121254801	GAMA PFAS Testing:	Not Reported
Groundwater Quality Data:	<a href="https://gamagroundwater.waterboards.ca.gov/gama/gamamap/public/GamaDataDisplay.asp?dataset=USGSNEW&amp;amp_date=&amp;global_id=&amp;assigned_name=USGS-382629121254801&amp;store_num=">https://gamagroundwater.waterboards.ca.gov/gama/gamamap/public/GamaDataDisplay.asp?dataset=USGSNEW&amp;amp_date=&amp;global_id=&amp;assigned_name=USGS-382629121254801&amp;store_num=</a>		
GeoTracker Data:	Not Reported		

**C14  
SSW  
1/2 - 1 Mile  
Lower**

**FED USGS      USGS40000188338**

Organization ID:	USGS-CA		
Organization Name:	USGS California Water Science Center		
Monitor Location:	007N005E21R001M	Type:	Well
Description:	NAWQA DATA ENTRY COM VER 9.30.99 DAWSON BJ		
HUC:	18020109	Drainage Area:	Not Reported
Drainage Area Units:	Not Reported	Contrib Drainage Area:	Not Reported
Contrib Drainage Area Unts:	Not Reported	Aquifer:	Central Valley aquifer system
Formation Type:	Sacramento Valley Aquifer	Aquifer Type:	Unconfined single aquifer
Construction Date:	19971103	Well Depth:	71
Well Depth Units:	ft	Well Hole Depth:	71
Well Hole Depth Units:	ft		
Ground water levels,Number of Measurements:	2	Level reading date:	1998-07-20
Feet below surface:	52.48	Feet to sea level:	Not Reported
Note:	Not Reported		
Level reading date:	1998-01-13	Feet below surface:	55.84
Feet to sea level:	Not Reported	Note:	Not Reported

# GEOCHECK® - PHYSICAL SETTING SOURCE MAP FINDINGS

Map ID  
Direction  
Distance  
Elevation

Database      EDR ID Number

**B15**  
**ENE**  
**1/2 - 1 Mile**  
**Higher**

**CA WELLS      CADDW0000001887**

Well ID:	3410017-025	Well Type:	MUNICIPAL
Source:	Department of Health Services		
Other Name:	POWER INN	GAMA PFAS Testing:	Not Reported
Groundwater Quality Data:	<a href="https://gamagroundwater.waterboards.ca.gov/gama/gamamap/public/GamaDataDisplay.asp?dataset=DHS&amp;samp_date=&amp;global_id=&amp;assigned_name=3410017-025&amp;store_num=">https://gamagroundwater.waterboards.ca.gov/gama/gamamap/public/GamaDataDisplay.asp?dataset=DHS&amp;samp_date=&amp;global_id=&amp;assigned_name=3410017-025&amp;store_num=</a>		
GeoTracker Data:	Not Reported		

**B16**  
**ENE**  
**1/2 - 1 Mile**  
**Higher**

**CA WELLS      CAPFAS000000538**

Well ID:	3410017-025	Well Type:	MUNICIPAL
Source:	Department of Health Services		
Other Name:	POWER INN	GAMA PFAS Testing:	Yes
Groundwater Quality Data:	<a href="https://gamagroundwater.waterboards.ca.gov/gama/gamamap/public/GamaDataDisplay.asp?dataset=DHS&amp;samp_date=&amp;global_id=&amp;assigned_name=3410017-025&amp;store_num=">https://gamagroundwater.waterboards.ca.gov/gama/gamamap/public/GamaDataDisplay.asp?dataset=DHS&amp;samp_date=&amp;global_id=&amp;assigned_name=3410017-025&amp;store_num=</a>		
GeoTracker Data:	Not Reported		

**D17**  
**North**  
**1/2 - 1 Mile**  
**Lower**

**CA WELLS      CADDW0000006287**

Well ID:	3410020-010	Well Type:	MUNICIPAL
Source:	Department of Health Services		
Other Name:	WELL 083	GAMA PFAS Testing:	Not Reported
Groundwater Quality Data:	<a href="https://gamagroundwater.waterboards.ca.gov/gama/gamamap/public/GamaDataDisplay.asp?dataset=DHS&amp;samp_date=&amp;global_id=&amp;assigned_name=3410020-010&amp;store_num=">https://gamagroundwater.waterboards.ca.gov/gama/gamamap/public/GamaDataDisplay.asp?dataset=DHS&amp;samp_date=&amp;global_id=&amp;assigned_name=3410020-010&amp;store_num=</a>		
GeoTracker Data:	Not Reported		

**D18**  
**North**  
**1/2 - 1 Mile**  
**Lower**

**CA WELLS      7324**

Seq:	7324	Prim sta c:	07N/05E-10N01 M
Frds no:	3410020010	County:	34
District:	09	User id:	TEN
System no:	3410020	Water type:	G
Source nam:	WELL 083	Station ty:	WELL/AMBNT/MUN/INTAKE
Latitude:	382804.0	Longitude:	1212522.0
Precision:	3	Status:	AR
Comment 1:	Not Reported	Comment 2:	Not Reported
Comment 3:	Not Reported	Comment 4:	Not Reported
Comment 5:	Not Reported	Comment 6:	Not Reported
Comment 7:	Not Reported		

System no:	3410020	System nam:	Sacramento, City Of
------------	---------	-------------	---------------------

## GEOCHECK® - PHYSICAL SETTING SOURCE MAP FINDINGS

Hqname:	SACRAMENTO CITY-DIV WTR & SWR	Address:	1391 35th Avenue
City:	Sacramento	State:	Ca
Zip:	95822	Zip ext:	Not Reported
Pop serv:	374600	Connection:	120339
Area serve:	SACRAMENTO MAIN		
Sample date:	12-MAR-18	Finding:	270.
Chemical:	TOTAL DISSOLVED SOLIDS	Report units:	MG/L
Dir:	0.		
Sample date:	27-FEB-18	Finding:	2.7
Chemical:	NITRATE + NITRITE (AS N)	Report units:	MG/L
Dir:	0.4		
Sample date:	27-FEB-18	Finding:	11.7
Chemical:	AGGRSSIVE INDEX (CORROSIVITY)	Report units:	Not Reported
Dir:	0.		
Sample date:	27-FEB-18	Finding:	0.11
Chemical:	TURBIDITY, LABORATORY	Report units:	NTU
Dir:	0.1		
Sample date:	27-FEB-18	Finding:	5.9
Chemical:	ARSENIC	Report units:	UG/L
Dir:	2.		
Sample date:	27-FEB-18	Finding:	10.9
Chemical:	SULFATE	Report units:	MG/L
Dir:	0.5		
Sample date:	27-FEB-18	Finding:	16.6
Chemical:	CHLORIDE	Report units:	MG/L
Dir:	0.		
Sample date:	27-FEB-18	Finding:	33.7
Chemical:	CALCIUM	Report units:	MG/L
Dir:	0.		
Sample date:	27-FEB-18	Finding:	162.
Chemical:	HARDNESS (TOTAL) AS CaCO3	Report units:	MG/L
Dir:	0.		
Sample date:	27-FEB-18	Finding:	2.7
Chemical:	NITRATE (AS N)	Report units:	MG/L
Dir:	0.4		
Sample date:	27-FEB-18	Finding:	200.
Chemical:	BICARBONATE ALKALINITY	Report units:	MG/L
Dir:	0.		
Sample date:	27-FEB-18	Finding:	164.
Chemical:	ALKALINITY (TOTAL) AS CaCO3	Report units:	MG/L
Dir:	0.		
Sample date:	27-FEB-18	Finding:	7.5
Chemical:	PH, LABORATORY	Report units:	Not Reported
Dir:	0.		
Sample date:	27-FEB-18	Finding:	400.
Chemical:	SPECIFIC CONDUCTANCE	Report units:	US
Dir:	0.		

## GEOCHECK® - PHYSICAL SETTING SOURCE MAP FINDINGS

Sample date:	27-FEB-18	Finding:	23.
Chemical:	SODIUM	Report units:	MG/L
Dir:	0.		
Sample date:	27-FEB-18	Finding:	19.
Chemical:	MAGNESIUM	Report units:	MG/L
Dir:	0.		
Sample date:	08-JAN-18	Finding:	5.1
Chemical:	ARSENIC	Report units:	UG/L
Dir:	2.		
Sample date:	08-JAN-18	Finding:	2.6
Chemical:	NITRATE (AS N)	Report units:	MG/L
Dir:	0.4		
Sample date:	08-JAN-18	Finding:	6.e-002
Chemical:	TURBIDITY, LABORATORY	Report units:	NTU
Dir:	0.1		
Sample date:	09-OCT-17	Finding:	2.6
Chemical:	NITRATE (AS N)	Report units:	MG/L
Dir:	0.4		
Sample date:	09-OCT-17	Finding:	6.1
Chemical:	ARSENIC	Report units:	UG/L
Dir:	2.		
Sample date:	09-OCT-17	Finding:	2.6
Chemical:	NITRATE + NITRITE (AS N)	Report units:	MG/L
Dir:	0.4		
Sample date:	10-JUL-17	Finding:	6.9
Chemical:	CHROMIUM, HEXAVALENT	Report units:	UG/L
Dir:	1.		
Sample date:	10-JUL-17	Finding:	5.7
Chemical:	ARSENIC	Report units:	UG/L
Dir:	2.		
Sample date:	10-JUL-17	Finding:	2.4
Chemical:	NITRATE (AS N)	Report units:	MG/L
Dir:	0.4		
Sample date:	10-JUL-17	Finding:	2.4
Chemical:	NITRATE + NITRITE (AS N)	Report units:	MG/L
Dir:	0.4		
Sample date:	09-MAY-17	Finding:	2.5
Chemical:	NITRATE (AS N)	Report units:	MG/L
Dir:	0.4		
Sample date:	10-APR-17	Finding:	1.
Chemical:	COLOR	Report units:	UNITS
Dir:	0.		
Sample date:	10-APR-17	Finding:	2.4
Chemical:	NITRATE (AS N)	Report units:	MG/L
Dir:	0.4		
Sample date:	10-APR-17	Finding:	5.9
Chemical:	ARSENIC	Report units:	UG/L

## GEOCHECK® - PHYSICAL SETTING SOURCE MAP FINDINGS

Dir:	2.		
Sample date:	10-APR-17	Finding:	9.e-002
Chemical:	TURBIDITY, LABORATORY	Report units:	NTU
Dir:	0.1		
Sample date:	10-APR-17	Finding:	7.2
Chemical:	CHROMIUM, HEXAVALENT	Report units:	UG/L
Dir:	1.		
Sample date:	10-APR-17	Finding:	2.4
Chemical:	NITRATE + NITRITE (AS N)	Report units:	MG/L
Dir:	0.4		
Sample date:	09-JAN-17	Finding:	7.7
Chemical:	CHROMIUM, HEXAVALENT	Report units:	UG/L
Dir:	1.		
Sample date:	09-JAN-17	Finding:	1.
Chemical:	COLOR	Report units:	UNITS
Dir:	0.		
Sample date:	09-JAN-17	Finding:	2.3
Chemical:	NITRATE (AS N)	Report units:	MG/L
Dir:	0.4		
Sample date:	09-JAN-17	Finding:	6.1
Chemical:	ARSENIC	Report units:	UG/L
Dir:	2.		
Sample date:	09-JAN-17	Finding:	0.2
Chemical:	TURBIDITY, LABORATORY	Report units:	NTU
Dir:	0.1		
Sample date:	17-OCT-16	Finding:	6.5
Chemical:	ARSENIC	Report units:	UG/L
Dir:	2.		
Sample date:	17-OCT-16	Finding:	0.15
Chemical:	TURBIDITY, LABORATORY	Report units:	NTU
Dir:	0.1		
Sample date:	11-OCT-16	Finding:	7.3
Chemical:	CHROMIUM, HEXAVALENT	Report units:	UG/L
Dir:	1.		
Sample date:	11-OCT-16	Finding:	1.
Chemical:	COLOR	Report units:	UNITS
Dir:	0.		
Sample date:	11-OCT-16	Finding:	2.5
Chemical:	NITRATE (AS N)	Report units:	MG/L
Dir:	0.4		
Sample date:	07-JUL-16	Finding:	2.8
Chemical:	NITRATE + NITRITE (AS N)	Report units:	MG/L
Dir:	0.4		
Sample date:	07-JUL-16	Finding:	6.4
Chemical:	CHROMIUM, HEXAVALENT	Report units:	UG/L
Dir:	1.		

## GEOCHECK® - PHYSICAL SETTING SOURCE MAP FINDINGS

Sample date:	07-JUL-16	Finding:	1.
Chemical:	COLOR	Report units:	UNITS
Dir:	0.		
Sample date:	07-JUL-16	Finding:	2.8
Chemical:	NITRATE (AS N)	Report units:	MG/L
Dir:	0.4		
Sample date:	13-JUN-16	Finding:	1.
Chemical:	COLOR	Report units:	UNITS
Dir:	0.		
Sample date:	13-JUN-16	Finding:	7.4
Chemical:	PH, LABORATORY	Report units:	Not Reported
Dir:	0.		
Sample date:	13-JUN-16	Finding:	220.
Chemical:	ALKALINITY (TOTAL) AS CaCO <sub>3</sub>	Report units:	MG/L
Dir:	0.		
Sample date:	13-JUN-16	Finding:	268.
Chemical:	BICARBONATE ALKALINITY	Report units:	MG/L
Dir:	0.		
Sample date:	13-JUN-16	Finding:	3.2
Chemical:	NITRATE (AS N)	Report units:	MG/L
Dir:	0.4		
Sample date:	13-JUN-16	Finding:	222.
Chemical:	HARDNESS (TOTAL) AS CaCO <sub>3</sub>	Report units:	MG/L
Dir:	0.		
Sample date:	13-JUN-16	Finding:	49.3
Chemical:	CALCIUM	Report units:	MG/L
Dir:	0.		
Sample date:	13-JUN-16	Finding:	19.
Chemical:	MAGNESIUM	Report units:	MG/L
Dir:	0.		
Sample date:	13-JUN-16	Finding:	19.8
Chemical:	SODIUM	Report units:	MG/L
Dir:	0.		
Sample date:	13-JUN-16	Finding:	1.4
Chemical:	POTASSIUM	Report units:	MG/L
Dir:	0.		
Sample date:	13-JUN-16	Finding:	22.1
Chemical:	CHLORIDE	Report units:	MG/L
Dir:	0.		
Sample date:	13-JUN-16	Finding:	17.9
Chemical:	SULFATE	Report units:	MG/L
Dir:	0.5		
Sample date:	13-JUN-16	Finding:	4.7
Chemical:	ARSENIC	Report units:	UG/L
Dir:	2.		
Sample date:	13-JUN-16	Finding:	350.
Chemical:	TOTAL DISSOLVED SOLIDS	Report units:	MG/L

## GEOCHECK® - PHYSICAL SETTING SOURCE MAP FINDINGS

Dir:	0.		
Sample date:	13-JUN-16	Finding:	9.e-002
Chemical:	TURBIDITY, LABORATORY	Report units:	NTU
Dir:	0.1		
Sample date:	13-JUN-16	Finding:	3.2
Chemical:	NITRATE + NITRITE (AS N)	Report units:	MG/L
Dir:	0.4		
Sample date:	13-JUN-16	Finding:	0.584
Chemical:	RADIUM 226 COUNTING ERROR	Report units:	PCI/L
Dir:	0.		
Sample date:	13-JUN-16	Finding:	0.44
Chemical:	RADIUM 228 COUNTING ERROR	Report units:	PCI/L
Dir:	0.		
Sample date:	13-JUN-16	Finding:	0.51
Chemical:	RADIUM 226 COUNTING ERROR	Report units:	PCI/L
Dir:	0.		
Sample date:	13-JUN-16	Finding:	0.1
Chemical:	RADIUM 228 COUNTING ERROR	Report units:	PCI/L
Dir:	0.		
Sample date:	13-JUN-16	Finding:	0.11
Chemical:	RADIUM 226 MDA95	Report units:	PCI/L
Dir:	0.		
Sample date:	13-JUN-16	Finding:	0.31
Chemical:	RADIUM 228 MDA95	Report units:	PCI/L
Dir:	0.		
Sample date:	13-JUN-16	Finding:	8.
Chemical:	PH, LABORATORY	Report units:	Not Reported
Dir:	0.		
Sample date:	13-JUN-16	Finding:	210.
Chemical:	ALKALINITY (TOTAL) AS CaCO3	Report units:	MG/L
Dir:	0.		
Sample date:	13-JUN-16	Finding:	250.
Chemical:	BICARBONATE ALKALINITY	Report units:	MG/L
Dir:	0.		
Sample date:	13-JUN-16	Finding:	220.
Chemical:	HARDNESS (TOTAL) AS CaCO3	Report units:	MG/L
Dir:	0.		
Sample date:	13-JUN-16	Finding:	43.
Chemical:	CALCIUM	Report units:	MG/L
Dir:	0.		
Sample date:	13-JUN-16	Finding:	26.
Chemical:	MAGNESIUM	Report units:	MG/L
Dir:	0.		
Sample date:	13-JUN-16	Finding:	7.4
Chemical:	CHROMIUM, HEXAVALENT	Report units:	UG/L
Dir:	1.		



## GEOCHECK® - PHYSICAL SETTING SOURCE MAP FINDINGS

Sample date:	13-JUN-16	Finding:	3.78
Chemical:	GROSS ALPHA	Report units:	PCI/L
Dir:	3.		
Sample date:	13-JUN-16	Finding:	0.311
Chemical:	GROSS ALPHA COUNTING ERROR	Report units:	PCI/L
Dir:	0.		
Sample date:	13-JUN-16	Finding:	2.9
Chemical:	URANIUM (PCI/L)	Report units:	PCI/L
Dir:	1.		
Sample date:	13-JUN-16	Finding:	12.
Chemical:	AGGRSSIVE INDEX (CORROSIVITY)	Report units:	Not Reported
Dir:	0.		
Sample date:	13-JUN-16	Finding:	0.747
Chemical:	GROSS ALPHA MDA95	Report units:	PCI/L
Dir:	0.		
Sample date:	13-JUN-16	Finding:	520.
Chemical:	SPECIFIC CONDUCTANCE	Report units:	US
Dir:	0.		

**19**  
**North**  
**1/2 - 1 Mile**  
**Lower**

**FED USGS      USGS40000188468**

Organization ID:	USGS-CA		
Organization Name:	USGS California Water Science Center		
Monitor Location:	007N005E10N001M	Type:	Well
Description:	Not Reported	HUC:	18020109
Drainage Area:	Not Reported	Drainage Area Units:	Not Reported
Contrib Drainage Area:	Not Reported	Contrib Drainage Area Unts:	Not Reported
Aquifer:	Central Valley aquifer system		
Formation Type:	Not Reported	Aquifer Type:	Not Reported
Construction Date:	19640102	Well Depth:	240
Well Depth Units:	ft	Well Hole Depth:	255
Well Hole Depth Units:	ft		

**D20**  
**North**  
**1/2 - 1 Mile**  
**Lower**

**CA WELLS      CALLNL000001047**

Well ID:	101285	Well Type:	MUNICIPAL
Source:	Lawrence Livermore National Laboratory		
Other Name:	07N/05E-07H01 M	GAMA PFAS Testing:	Not Reported
Groundwater Quality Data:	Not Reported		
GeoTracker Data:	Not Reported		
Chemical:	Helium-4	Results:	.000000311535
Units:	cm3STP/g	Date:	11/21/2002
Chemical:	Helium-3/Helium-4	Results:	.000000897382
Units:	atom ratio	Date:	11/21/2002

## GEOCHECK® - PHYSICAL SETTING SOURCE MAP FINDINGS

Chemical:	Tritium (Hydrogen 3)	Results:	2.57
Units:	pCi/L	Date:	12/23/2002
Chemical:	Xenon	Results:	.0000000114496
Units:	cm3STP/g	Date:	11/21/2002
Chemical:	Argon	Results:	.000377008
Units:	cm3STP/g	Date:	11/21/2002
Chemical:	Krypton	Results:	.0000000827801
Units:	cm3STP/g	Date:	11/21/2002
Chemical:	Neon	Results:	.000000252433
Units:	cm3STP/g	Date:	11/21/2002

## GEOCHECK® - PHYSICAL SETTING SOURCE MAP FINDINGS

Map ID  
 Direction  
 Distance

Database EDR ID Number

---

**1**  
**West**  
**1/2 - 1 Mile**

**OIL\_GAS CAOG14000008047**

API #: 0406700315  
 Well Status: Plugged  
 Lease Name: Sacramento Unit A  
 Area Name: Any Area  
 Confidential Well: N  
 Spud Date: 06/28/1961

Well #: 1  
 Well Type: Dry Hole  
 Field Name: Any Field  
 GIS Source: hud  
 Directionally Drilled: N

# GEOCHECK® - PHYSICAL SETTING SOURCE MAP FINDINGS RADON

## AREA RADON INFORMATION

State Database: CA Radon

### Radon Test Results

Zipcode	Num Tests	> 4 pCi/L
95823	5	0

Federal EPA Radon Zone for SACRAMENTO County: 3

- Note: Zone 1 indoor average level > 4 pCi/L.  
 : Zone 2 indoor average level >= 2 pCi/L and <= 4 pCi/L.  
 : Zone 3 indoor average level < 2 pCi/L.

---

Federal Area Radon Information for Zip Code: 95823

Number of sites tested: 1

Area	Average Activity	% <4 pCi/L	% 4-20 pCi/L	% >20 pCi/L
Living Area - 1st Floor	1.000 pCi/L	100%	0%	0%
Living Area - 2nd Floor	Not Reported	Not Reported	Not Reported	Not Reported
Basement	Not Reported	Not Reported	Not Reported	Not Reported

# PHYSICAL SETTING SOURCE RECORDS SEARCHED

## TOPOGRAPHIC INFORMATION

### USGS 7.5' Digital Elevation Model (DEM)

Source: United States Geologic Survey

EDR acquired the USGS 7.5' Digital Elevation Model in 2002 and updated it in 2006. The 7.5 minute DEM corresponds to the USGS 1:24,000- and 1:25,000-scale topographic quadrangle maps. The DEM provides elevation data with consistent elevation units and projection.

### Current USGS 7.5 Minute Topographic Map

Source: U.S. Geological Survey

## HYDROLOGIC INFORMATION

**Flood Zone Data:** This data was obtained from the Federal Emergency Management Agency (FEMA). It depicts 100-year and 500-year flood zones as defined by FEMA. It includes the National Flood Hazard Layer (NFHL) which incorporates Flood Insurance Rate Map (FIRM) data and Q3 data from FEMA in areas not covered by NFHL.

Source: FEMA

Telephone: 877-336-2627

Date of Government Version: 2003, 2015

**NWI:** National Wetlands Inventory. This data, available in select counties across the country, was obtained by EDR in 2002, 2005, 2010 and 2015 from the U.S. Fish and Wildlife Service.

### State Wetlands Data: Wetland Inventory

Source: Department of Fish and Wildlife

Telephone: 916-445-0411

## HYDROGEOLOGIC INFORMATION

### AQUIFLOW<sup>R</sup> Information System

Source: EDR proprietary database of groundwater flow information

EDR has developed the AQUIFLOW Information System (AIS) to provide data on the general direction of groundwater flow at specific points. EDR has reviewed reports submitted to regulatory authorities at select sites and has extracted the date of the report, hydrogeologically determined groundwater flow direction and depth to water table information.

## GEOLOGIC INFORMATION

### Geologic Age and Rock Stratigraphic Unit

Source: P.G. Schruben, R.E. Arndt and W.J. Bawiec, Geology of the Conterminous U.S. at 1:2,500,000 Scale - A digital representation of the 1974 P.B. King and H.M. Beikman Map, USGS Digital Data Series DDS - 11 (1994).

### STATSGO: State Soil Geographic Database

Source: Department of Agriculture, Natural Resources Conservation Service (NRCS)

The U.S. Department of Agriculture's (USDA) Natural Resources Conservation Service (NRCS) leads the national Conservation Soil Survey (NCSS) and is responsible for collecting, storing, maintaining and distributing soil survey information for privately owned lands in the United States. A soil map in a soil survey is a representation of soil patterns in a landscape. Soil maps for STATSGO are compiled by generalizing more detailed (SSURGO) soil survey maps.

### SSURGO: Soil Survey Geographic Database

Source: Department of Agriculture, Natural Resources Conservation Service (NRCS)

Telephone: 800-672-5559

SSURGO is the most detailed level of mapping done by the Natural Resources Conservation Service, mapping scales generally range from 1:12,000 to 1:63,360. Field mapping methods using national standards are used to construct the soil maps in the Soil Survey Geographic (SSURGO) database. SSURGO digitizing duplicates the original soil survey maps. This level of mapping is designed for use by landowners, townships and county natural resource planning and management.

# PHYSICAL SETTING SOURCE RECORDS SEARCHED

## LOCAL / REGIONAL WATER AGENCY RECORDS

### FEDERAL WATER WELLS

#### PWS: Public Water Systems

Source: EPA/Office of Drinking Water

Telephone: 202-564-3750

Public Water System data from the Federal Reporting Data System. A PWS is any water system which provides water to at least 25 people for at least 60 days annually. PWSs provide water from wells, rivers and other sources.

#### PWS ENF: Public Water Systems Violation and Enforcement Data

Source: EPA/Office of Drinking Water

Telephone: 202-564-3750

Violation and Enforcement data for Public Water Systems from the Safe Drinking Water Information System (SDWIS) after August 1995. Prior to August 1995, the data came from the Federal Reporting Data System (FRDS).

#### USGS Water Wells: USGS National Water Inventory System (NWIS)

This database contains descriptive information on sites where the USGS collects or has collected data on surface water and/or groundwater. The groundwater data includes information on wells, springs, and other sources of groundwater.

## OTHER STATE DATABASE INFORMATION

### Groundwater Ambient Monitoring & Assessment Program

State Water Resources Control Board

Telephone: 916-341-5577

The GAMA Program is California's comprehensive groundwater quality monitoring program. GAMA collects data by testing the untreated, raw water in different types of wells for naturally-occurring and man-made chemicals. The GAMA data includes Domestic, Monitoring and Municipal well types from the following sources, Department of Water Resources, Department of Health Services, EDF, Agricultural Lands, Lawrence Livermore National Laboratory, Department of Pesticide Regulation, United States Geological Survey, Groundwater Ambient Monitoring and Assessment Program and Local Groundwater Projects.

### Water Well Database

Source: Department of Water Resources

Telephone: 916-651-9648

### California Drinking Water Quality Database

Source: Department of Public Health

Telephone: 916-324-2319

The database includes all drinking water compliance and special studies monitoring for the state of California since 1984. It consists of over 3,200,000 individual analyses along with well and water system information.

### California Oil and Gas Well Locations

Source: Dept of Conservation, Geologic Energy Management Division

Telephone: 916-323-1779

Oil and Gas well locations in the state.

### California Earthquake Fault Lines

Source: California Division of Mines and Geology

The fault lines displayed on EDR's Topographic map are digitized quaternary fault lines prepared in 1975 by the United State Geological Survey. Additional information (also from 1975) regarding activity at specific fault lines comes from California's Preliminary Fault Activity Map prepared by the California Division of Mines and Geology.

## RADON

### State Database: CA Radon

Source: Department of Public Health

Telephone: 916-210-8558

Radon Database for California

# PHYSICAL SETTING SOURCE RECORDS SEARCHED

## Area Radon Information

Source: USGS

Telephone: 703-356-4020

The National Radon Database has been developed by the U.S. Environmental Protection Agency (USEPA) and is a compilation of the EPA/State Residential Radon Survey and the National Residential Radon Survey. The study covers the years 1986 - 1992. Where necessary data has been supplemented by information collected at private sources such as universities and research institutions.

## EPA Radon Zones

Source: EPA

Telephone: 703-356-4020

Sections 307 & 309 of IRRA directed EPA to list and identify areas of U.S. with the potential for elevated indoor radon levels.

## OTHER

Airport Landing Facilities: Private and public use landing facilities

Source: Federal Aviation Administration, 800-457-6656

Epicenters: World earthquake epicenters, Richter 5 or greater

Source: Department of Commerce, National Oceanic and Atmospheric Administration

California Earthquake Fault Lines: The fault lines displayed on EDR's Topographic map are digitized quaternary fault lines, prepared in 1975 by the United State Geological Survey. Additional information (also from 1975) regarding activity at specific fault lines comes from California's Preliminary Fault Activity Map prepared by the California Division of Mines and Geology.

## STREET AND ADDRESS INFORMATION

Â© 2015 TomTom North America, Inc. All rights reserved. This material is proprietary and the subject of copyright protection and other intellectual property rights owned by or licensed to Tele Atlas North America, Inc. The use of this material is subject to the terms of a license agreement. You will be held liable for any unauthorized copying or disclosure of this material.



# **APPENDIX E**





**Cosumnes River College**

8401 CENTER PKWY

Sacramento, CA 95823

Inquiry Number: 7235068.11

January 26, 2023

## The EDR Aerial Photo Decade Package



6 Armstrong Road, 4th floor  
Shelton, CT 06484  
Toll Free: 800.352.0050  
[www.edrnet.com](http://www.edrnet.com)

# EDR Aerial Photo Decade Package

01/26/23

**Site Name:**

Cosumnes River College  
8401 CENTER PKWY  
Sacramento, CA 95823  
EDR Inquiry # 7235068.11

**Client Name:**

Petralogix  
26675 Bruella Rd  
Galt, CA 95632  
Contact: Tonya Scheftner



Environmental Data Resources, Inc. (EDR) Aerial Photo Decade Package is a screening tool designed to assist environmental professionals in evaluating potential liability on a target property resulting from past activities. EDR's professional researchers provide digitally reproduced historical aerial photographs, and when available, provide one photo per decade.

### Search Results:

<u>Year</u>	<u>Scale</u>	<u>Details</u>	<u>Source</u>
2020	1"=500'	Flight Year: 2020	USDA/NAIP
2016	1"=500'	Flight Year: 2016	USDA/NAIP
2012	1"=500'	Flight Year: 2012	USDA/NAIP
2009	1"=500'	Flight Year: 2009	USDA/NAIP
2006	1"=500'	Flight Year: 2006	USDA/NAIP
1998	1"=500'	Acquisition Date: January 01, 1998	USGS/DOQQ
1993	1"=500'	Acquisition Date: May 23, 1993	USGS/DOQQ
1984	1"=500'	Flight Date: June 08, 1984	USDA
1972	1"=500'	Flight Date: June 28, 1972	USDA
1966	1"=500'	Flight Date: August 05, 1966	USGS
1964	1"=500'	Flight Date: May 19, 1964	USDA
1957	1"=500'	Flight Date: September 09, 1957	USDA
1947	1"=500'	Flight Date: July 28, 1947	USGS
1937	1"=500'	Flight Date: August 17, 1937	USDA

**When delivered electronically by EDR, the aerial photo images included with this report are for ONE TIME USE ONLY. Further reproduction of these aerial photo images is prohibited without permission from EDR. For more information contact your EDR Account Executive.**

#### Disclaimer - Copyright and Trademark Notice

This Report contains certain information obtained from a variety of public and other sources reasonably available to Environmental Data Resources, LLC. It cannot be concluded from this Report that coverage information for the target and surrounding properties does not exist from other sources. This Report is provided on an "AS IS", "AS AVAILABLE" basis. NO WARRANTY EXPRESS OR IMPLIED IS MADE WHATSOEVER IN CONNECTION WITH THIS REPORT.

ENVIRONMENTAL DATA RESOURCES, LLC AND ITS SUBSIDIARIES, AFFILIATES AND THIRD PARTY SUPPLIERS DISCLAIM ALL WARRANTIES, OF ANY KIND OR NATURE, EXPRESS OR IMPLIED, ARISING OUT OF OR RELATED TO THIS REPORT OR ANY OF THE DATA AND INFORMATION PROVIDED IN THIS REPORT, INCLUDING WITHOUT LIMITATION, ANY WARRANTIES REGARDING ACCURACY, QUALITY, CORRECTNESS, COMPLETENESS, COMPREHENSIVENESS, SUITABILITY, MERCHANTABILITY, FITNESS FOR A PARTICULAR PURPOSE, TITLE, NON-INFRINGEMENT, MISAPPROPRIATION, OR OTHERWISE. ALL RISK IS ASSUMED BY THE USER. IN NO EVENT SHALL ENVIRONMENTAL DATA RESOURCES, LLC OR ITS SUBSIDIARIES, AFFILIATES OR THIRD PARTY SUPPLIERS BE LIABLE TO ANYONE FOR ANY DIRECT, INCIDENTAL, INDIRECT, SPECIAL, CONSEQUENTIAL OR OTHER DAMAGES OF ANY TYPE OR KIND (INCLUDING BUT NOT LIMITED TO LOSS OF PROFITS, LOSS OF USE, OR LOSS OF DATA), ARISING OUT OF OR IN ANY WAY CONNECTED WITH THIS REPORT OR ANY OF THE DATA AND INFORMATION PROVIDED IN THIS REPORT.

Any analyses, estimates, ratings, environmental risk levels, or risk codes provided in this Report are provided for illustrative purposes only, and are not intended to provide, nor should they be interpreted as providing any facts regarding, or prediction or forecast of, any environmental risk for any property. Only an assessment performed by a qualified environmental professional can provide findings, opinions or conclusions regarding the environmental risk or conditions in, on or at any property.

Copyright 2023 by Environmental Data Resources, Inc. All rights reserved. Reproduction in any media or format, in whole or in part, of any report or map of Environmental Data Resources, Inc., or its affiliates, is prohibited without prior written permission.

EDR and its logos (including Sanborn and Sanborn Map) are trademarks of Environmental Data Resources, LLC or its affiliates. All other trademarks used herein are the property of their respective owners.





INQUIRY #: 7235068.11

YEAR: 2020

— = 500'





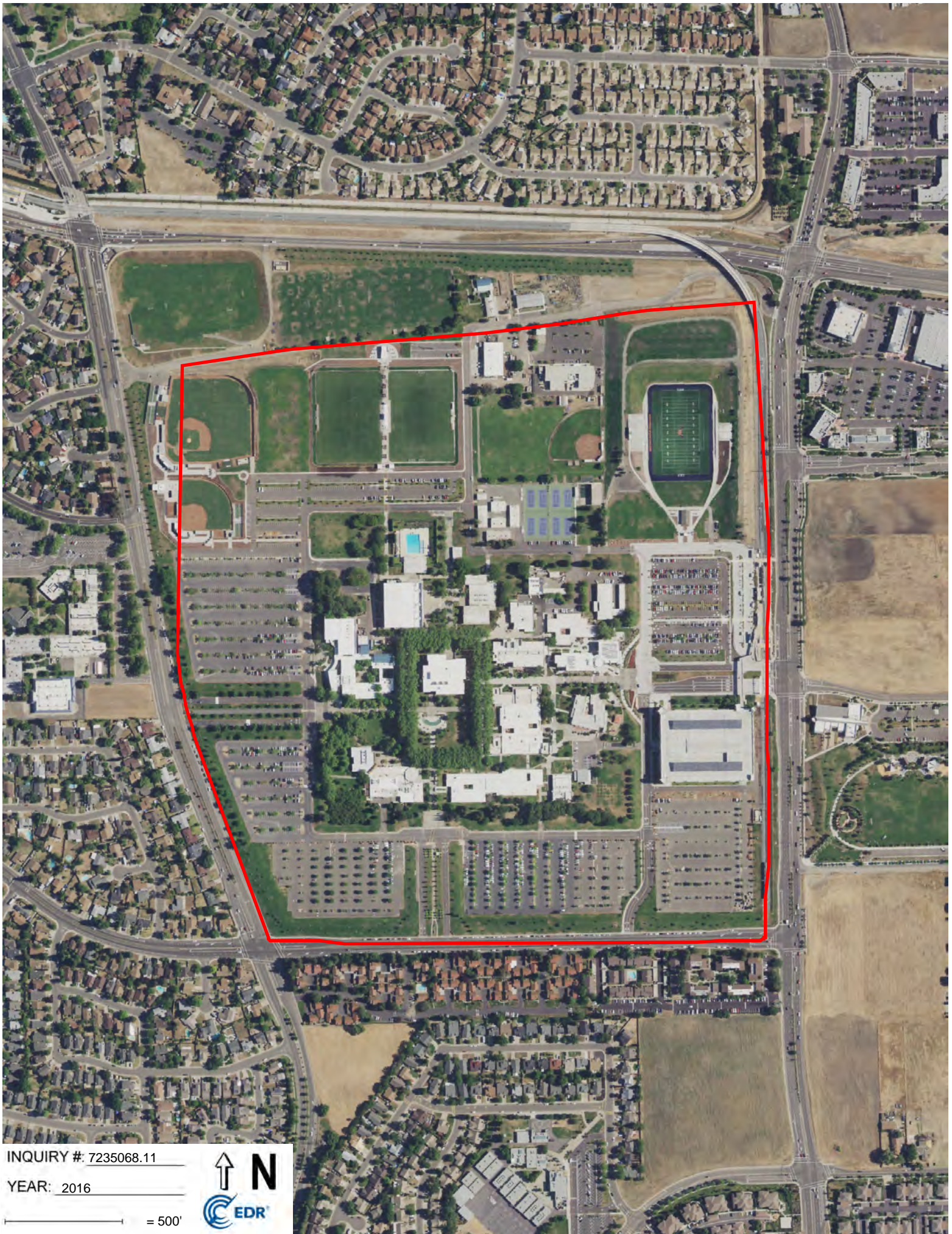

INQUIRY # 7235068.11

YEAR: 2016

— = 500'





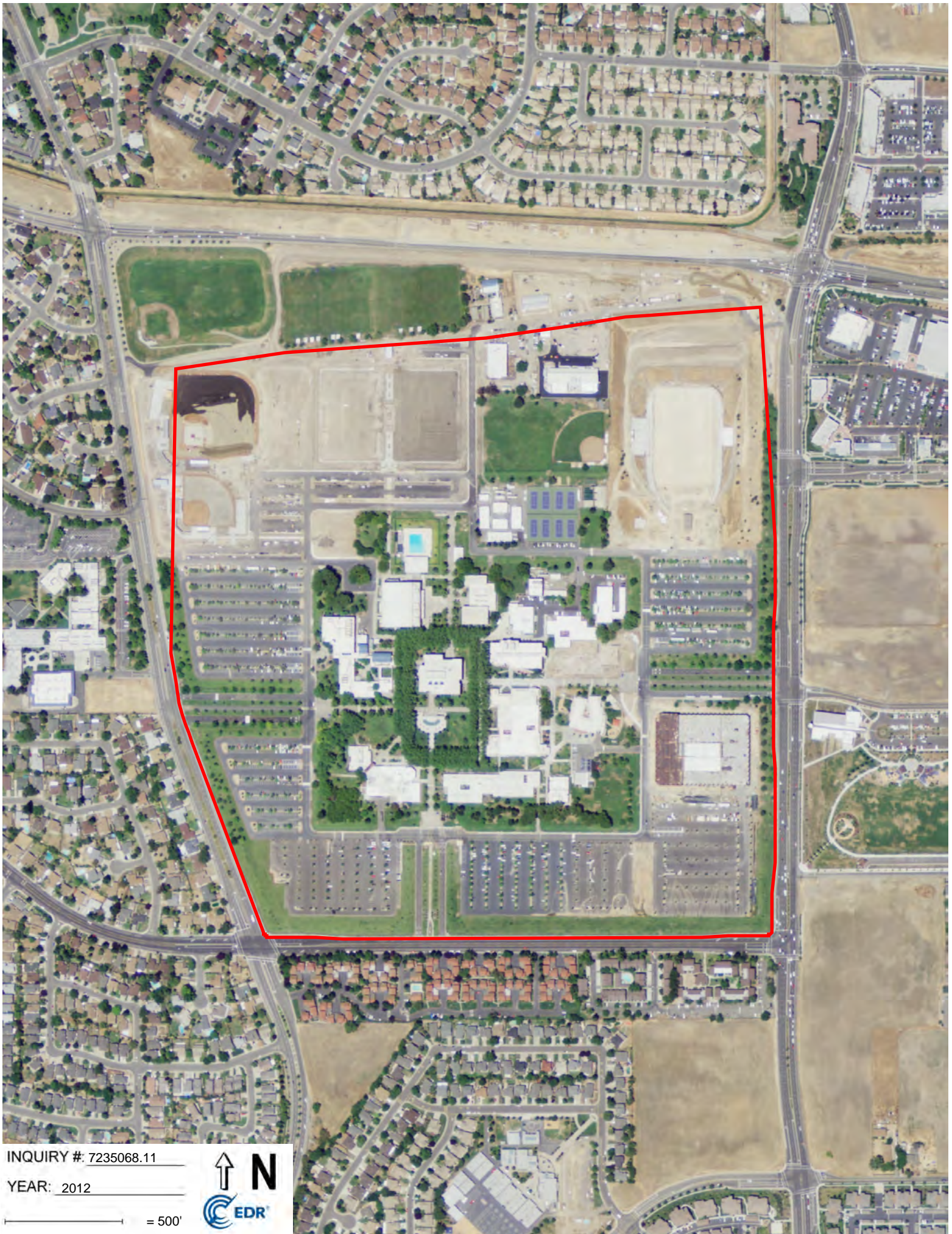

INQUIRY #: 7235068.11

YEAR: 2012

— = 500'





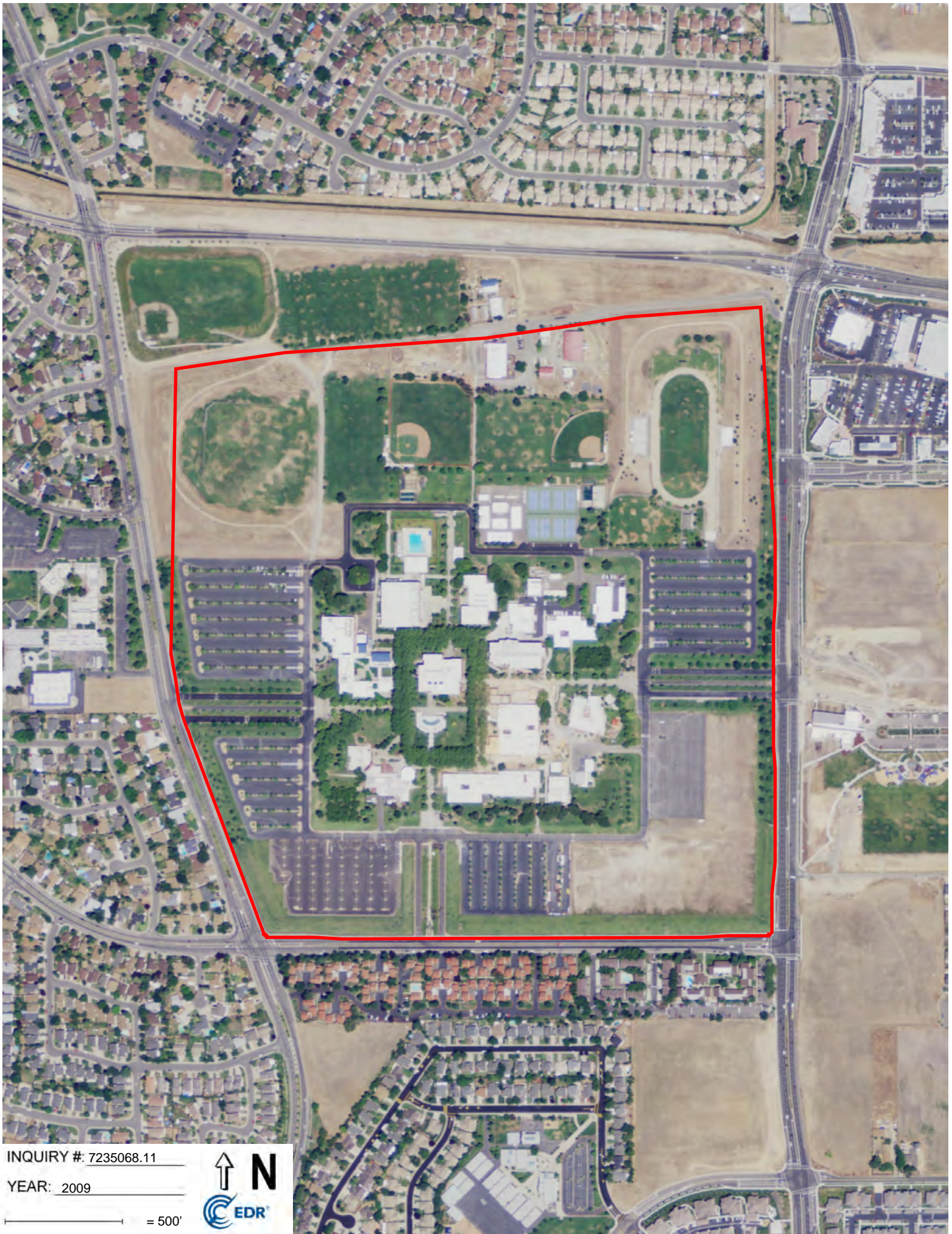

INQUIRY #: 7235068.11

YEAR: 2009

— = 500'







INQUIRY #: 7235068.11

YEAR: 2006

— = 500'







INQUIRY #: 7235068.11

YEAR: 1998

— = 500'







INQUIRY #: 7235068.11

YEAR: 1993

— = 500'



Subject boundary not shown because it exceeds image extent or image is not georeferenced.





INQUIRY #: 7235068.11

YEAR: 1984

— = 500'







INQUIRY #: 7235068.11

YEAR: 1972

— = 500'



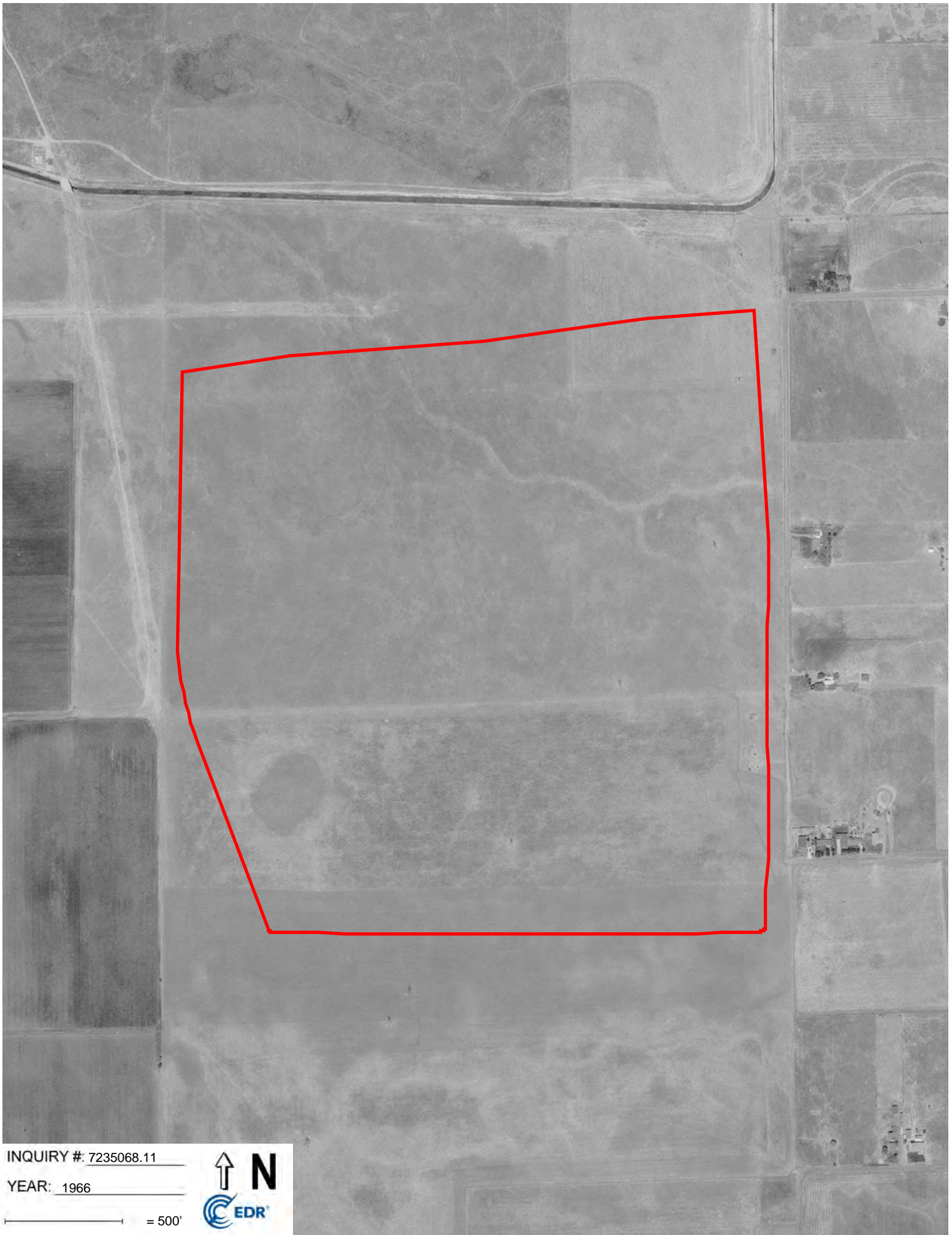

INQUIRY #: 7235068.11

YEAR: 1966

— = 500'







INQUIRY #: 7235068.11

YEAR: 1964

— = 500'





INQUIRY #: 7235068.11

YEAR: 1957

— = 500'





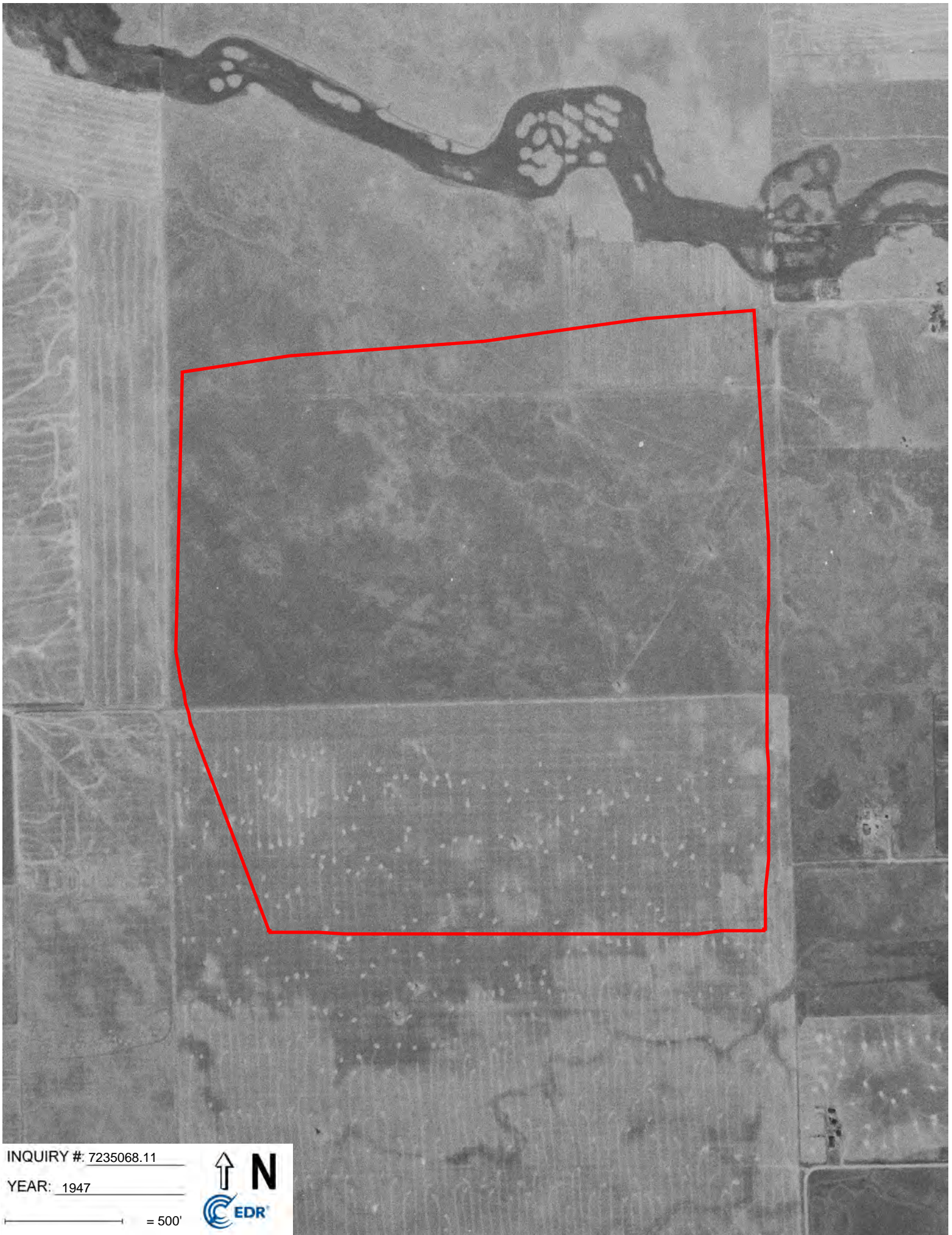

INQUIRY #: 7235068.11

YEAR: 1947

— = 500'





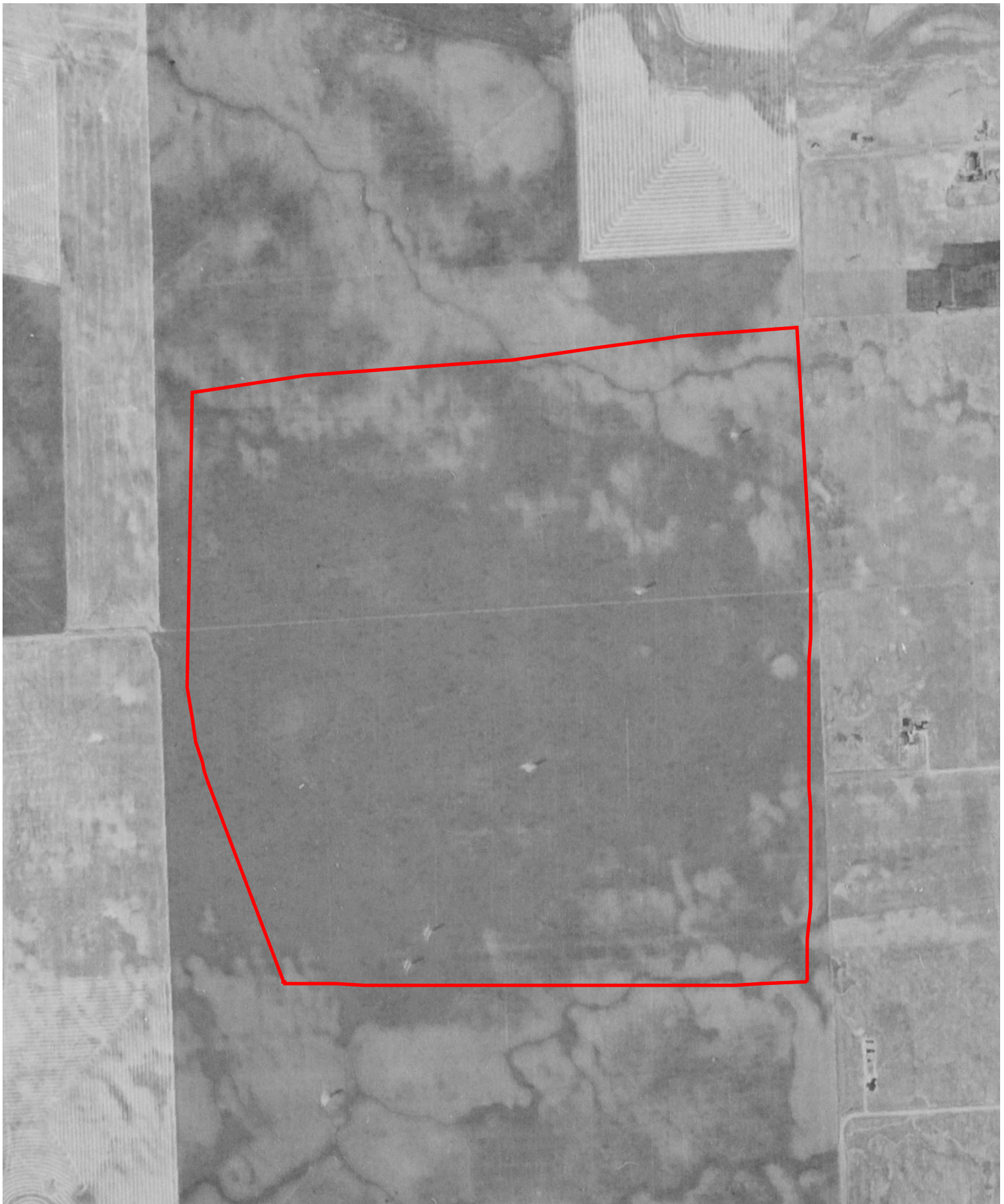

INQUIRY #: 7235068.11

YEAR: 1937

— = 500'





Cosumnes River College  
8401 CENTER PKWY  
Sacramento, CA 95823

Inquiry Number: 7235068.4  
January 26, 2023

# EDR Historical Topo Map Report

with QuadMatch™



6 Armstrong Road, 4th floor  
Shelton, CT 06484  
Toll Free: 800.352.0050  
[www.edrnet.com](http://www.edrnet.com)

# EDR Historical Topo Map Report

01/26/23

**Site Name:**

Cosumnes River College  
8401 CENTER PKWY  
Sacramento, CA 95823  
EDR Inquiry # 7235068.4

**Client Name:**

Petralogix  
26675 Bruella Rd  
Galt, CA 95632  
Contact: Tonya Scheftner



EDR Topographic Map Library has been searched by EDR and maps covering the target property location as provided by Petralogix were identified for the years listed below. EDR's Historical Topo Map Report is designed to assist professionals in evaluating potential liability on a target property resulting from past activities. EDR's Historical Topo Map Report includes a search of a collection of public and private color historical topographic maps, dating back to the late 1800s.

**Search Results:****Coordinates:**

<b>P.O.#</b>	NA	<b>Latitude:</b>	38.45348 38° 27' 13" North
<b>Project:</b>	CRC Phase I ESA - CEQA	<b>Longitude:</b>	-121.422514 -121° 25' 21" West
		<b>UTM Zone:</b>	Zone 10 North
		<b>UTM X Meters:</b>	637645.83
		<b>UTM Y Meters:</b>	4257310.05
		<b>Elevation:</b>	27.00' above sea level

**Maps Provided:**

2018	1941
2015	1909
2012	1894
1980	
1975	
1968	
1953	
1947	

**Disclaimer - Copyright and Trademark Notice**

This Report contains certain information obtained from a variety of public and other sources reasonably available to Environmental Data Resources, LLC. It cannot be concluded from this Report that coverage information for the target and surrounding properties does not exist from other sources. This Report is provided on an "AS IS", "AS AVAILABLE" basis. NO WARRANTY EXPRESS OR IMPLIED IS MADE WHATSOEVER IN CONNECTION WITH THIS REPORT.

ENVIRONMENTAL DATA RESOURCES, LLC AND ITS SUBSIDIARIES, AFFILIATES AND THIRD PARTY SUPPLIERS DISCLAIM ALL WARRANTIES, OF ANY KIND OR NATURE, EXPRESS OR IMPLIED, ARISING OUT OF OR RELATED TO THIS REPORT OR ANY OF THE DATA AND INFORMATION PROVIDED IN THIS REPORT, INCLUDING WITHOUT LIMITATION, ANY WARRANTIES REGARDING ACCURACY, QUALITY, CORRECTNESS, COMPLETENESS, COMPREHENSIVENESS, SUITABILITY, MERCHANTABILITY, FITNESS FOR A PARTICULAR PURPOSE, TITLE, NON-INFRINGEMENT, MISAPPROPRIATION, OR OTHERWISE. ALL RISK IS ASSUMED BY THE USER. IN NO EVENT SHALL ENVIRONMENTAL DATA RESOURCES, LLC OR ITS SUBSIDIARIES, AFFILIATES OR THIRD PARTY SUPPLIERS BE LIABLE TO ANYONE FOR ANY DIRECT, INCIDENTAL, INDIRECT, SPECIAL, CONSEQUENTIAL OR OTHER DAMAGES OF ANY TYPE OR KIND (INCLUDING BUT NOT LIMITED TO LOSS OF PROFITS, LOSS OF USE, OR LOSS OF DATA), ARISING OUT OF OR IN ANY WAY CONNECTED WITH THIS REPORT OR ANY OF THE DATA AND INFORMATION PROVIDED IN THIS REPORT. Any analyses, estimates, ratings, environmental risk levels, or risk codes provided in this Report are provided for illustrative purposes only, and are not intended to provide, nor should they be interpreted as providing any facts regarding, or prediction or forecast of, any environmental risk for any property. Only an assessment performed by a qualified environmental professional can provide findings, opinions or conclusions regarding the environmental risk or conditions in, on or at any property.

Copyright 2023 by Environmental Data Resources, Inc. All rights reserved. Reproduction in any media or format, in whole or in part, of any report or map of Environmental Data Resources, Inc., or its affiliates, is prohibited without prior written permission.

EDR and its logos (including Sanborn and Sanborn Map) are trademarks of Environmental Data Resources, LLC or its affiliates. All other trademarks used herein are the property of their respective owners.

## **Topo Sheet Key**

This EDR Topo Map Report is based upon the following USGS topographic map sheets.

### **2018 Source Sheets**



Florin  
2018  
7.5-minute, 24000

### **2015 Source Sheets**



Florin  
2015  
7.5-minute, 24000

### **2012 Source Sheets**



Florin  
2012  
7.5-minute, 24000

### **1980 Source Sheets**

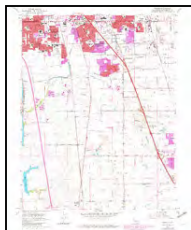

Florin  
1980  
7.5-minute, 24000  
Aerial Photo Revised 1978

## **Topo Sheet Key**

This EDR Topo Map Report is based upon the following USGS topographic map sheets.

### **1975 Source Sheets**



Florin  
1975  
7.5-minute, 24000  
Aerial Photo Revised 1975

### **1968 Source Sheets**

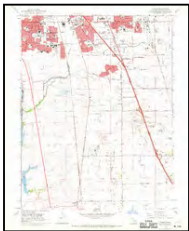

Florin  
1968  
7.5-minute, 24000  
Aerial Photo Revised 1966

### **1953 Source Sheets**

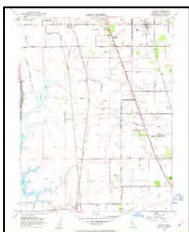

Florin  
1953  
7.5-minute, 24000  
Aerial Photo Revised 1949

### **1947 Source Sheets**



GALT  
1947  
15-minute, 50000

## **Topo Sheet Key**

This EDR Topo Map Report is based upon the following USGS topographic map sheets.

### **1941 Source Sheets**



Franklin  
1941  
15-minute, 62500  
Aerial Photo Revised 1939

### **1909 Source Sheets**



Florin  
1909  
7.5-minute, 31680

### **1894 Source Sheets**



Lodi  
1894  
30-minute, 125000



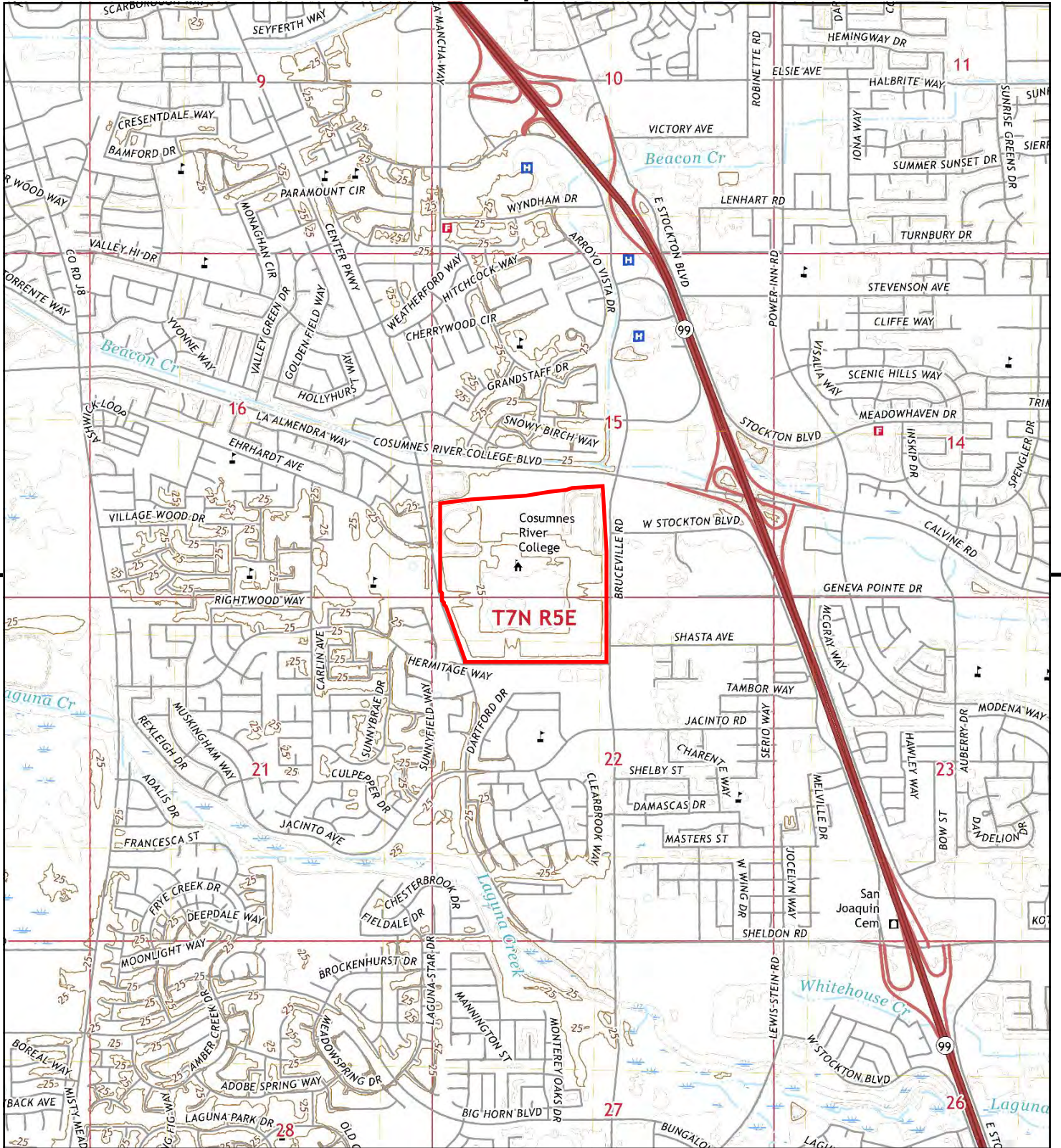

This report includes information from the following map sheet(s).



TP, Florin, 2018, 7.5-minute

SITE NAME: Cosumnes River College  
 ADDRESS: 8401 CENTER PKWY  
 Sacramento, CA 95823  
 CLIENT: Petralogix





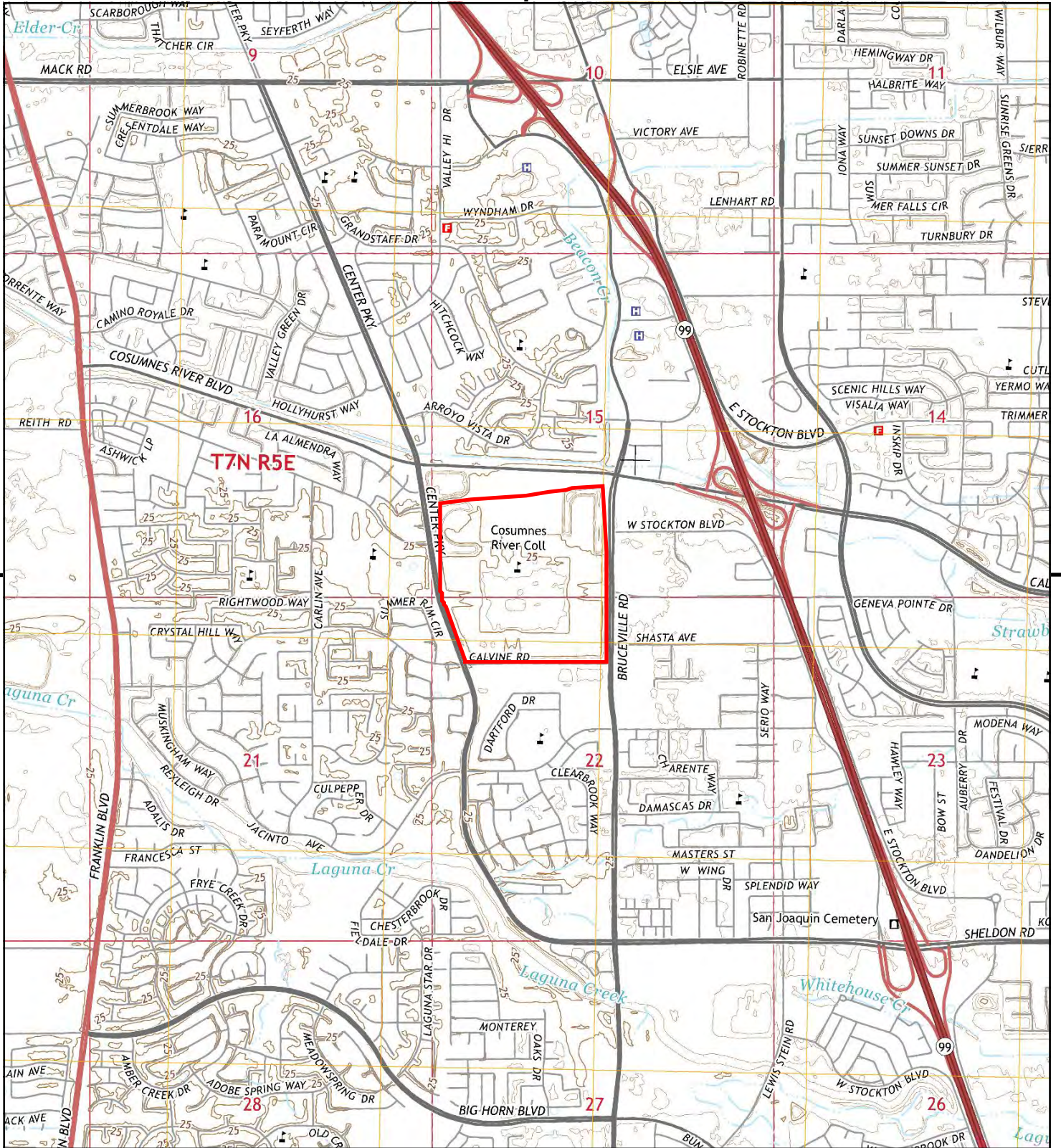

This report includes information from the following map sheet(s).



TP, Florin, 2015, 7.5-minute

**SITE NAME:** Cosumnes River College  
**ADDRESS:** 8401 CENTER PKWY  
 Sacramento, CA 95823  
**CLIENT:** Petralogix





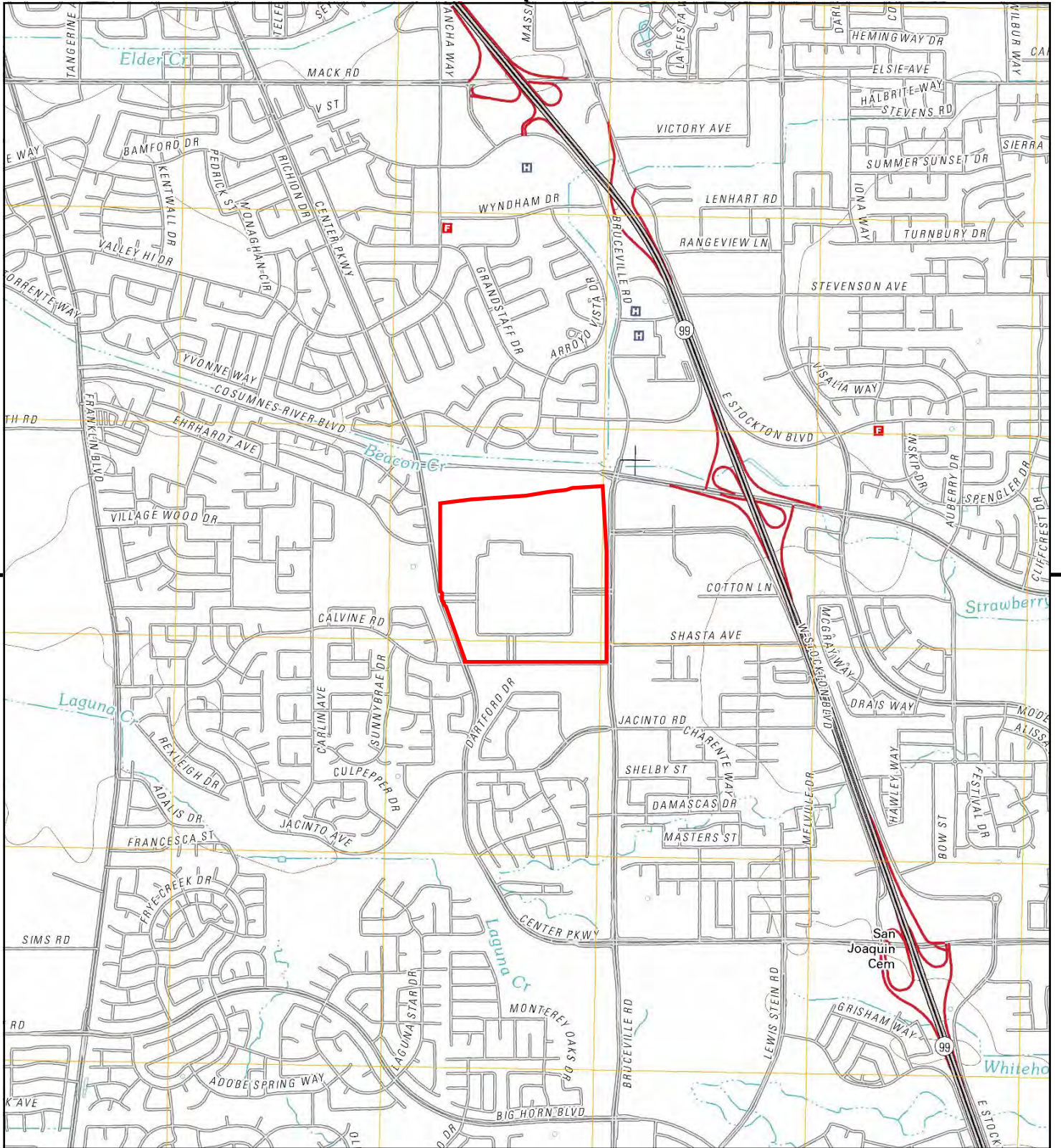

This report includes information from the following map sheet(s).



TP, Florin, 2012, 7.5-minute

**SITE NAME:** Cosumnes River College  
**ADDRESS:** 8401 CENTER PKWY  
 Sacramento, CA 95823  
**CLIENT:** Petralogix





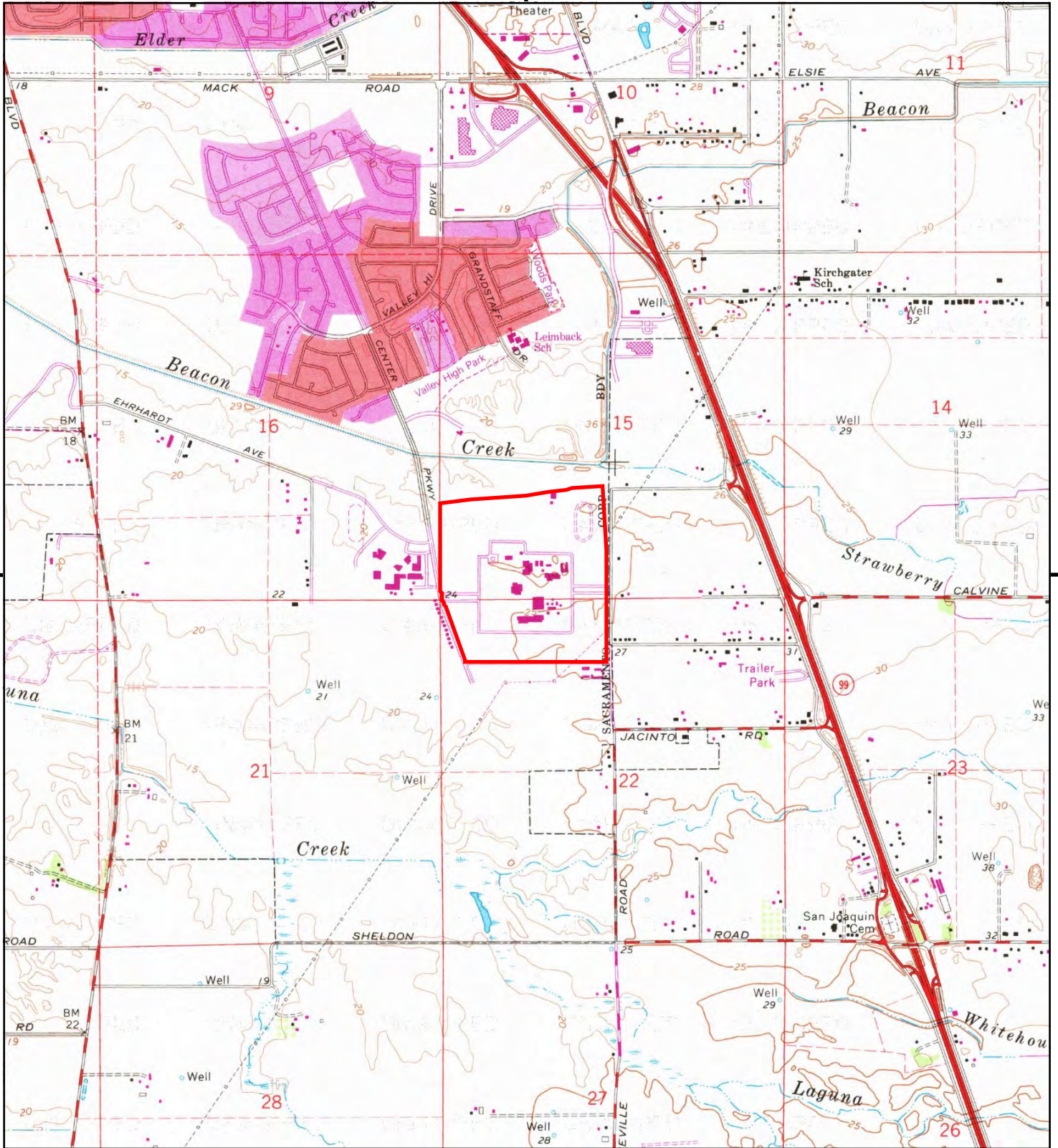

This report includes information from the following map sheet(s).



TP, Florin, 1980, 7.5-minute

**SITE NAME:** Cosumnes River College  
**ADDRESS:** 8401 CENTER PKWY  
 Sacramento, CA 95823  
**CLIENT:** Petralogix





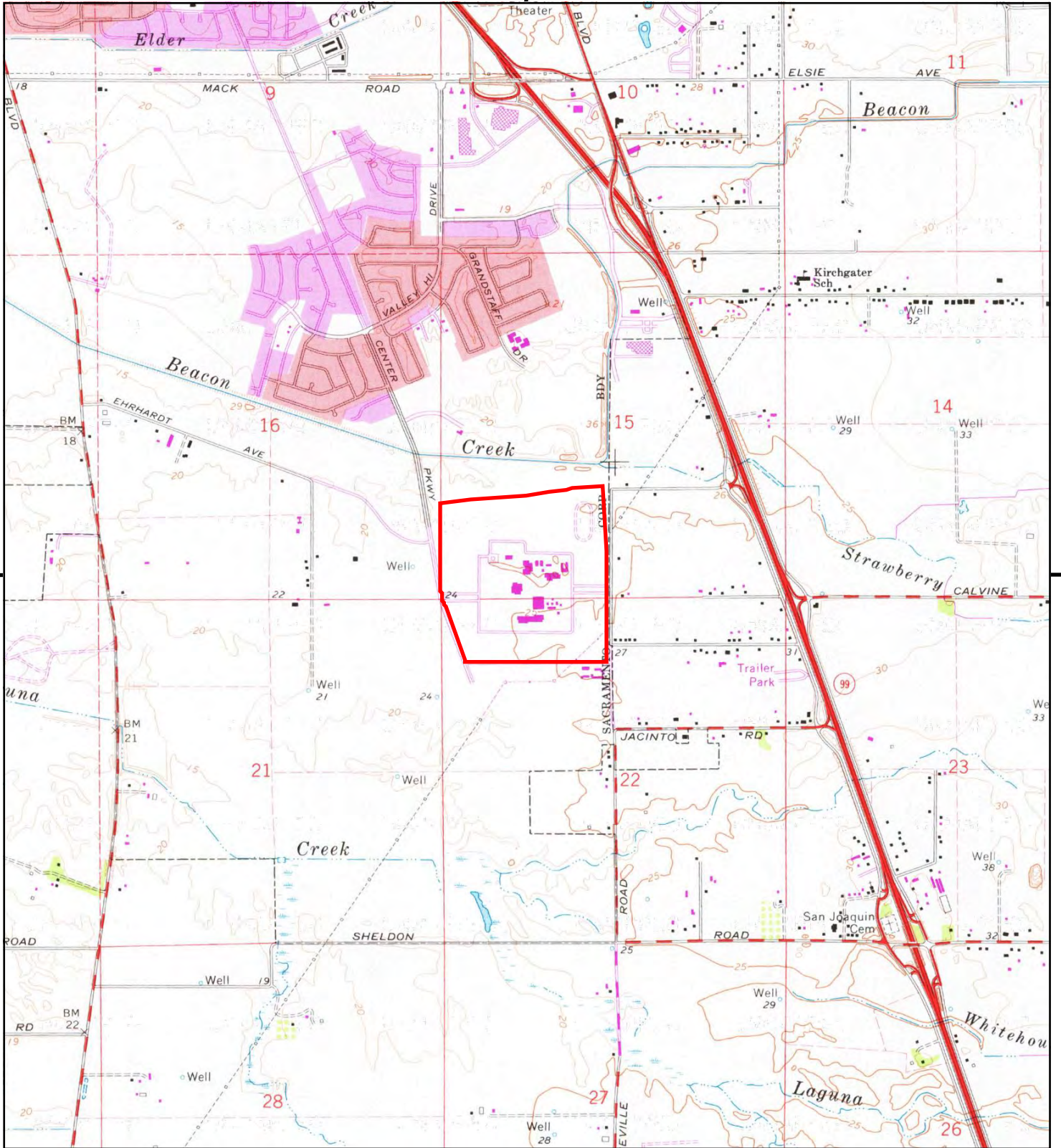

This report includes information from the following map sheet(s).

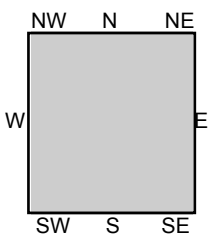

TP, Florin, 1975, 7.5-minute

**SITE NAME:** Cosumnes River College  
**ADDRESS:** 8401 CENTER PKWY  
 Sacramento, CA 95823  
**CLIENT:** Petralogix





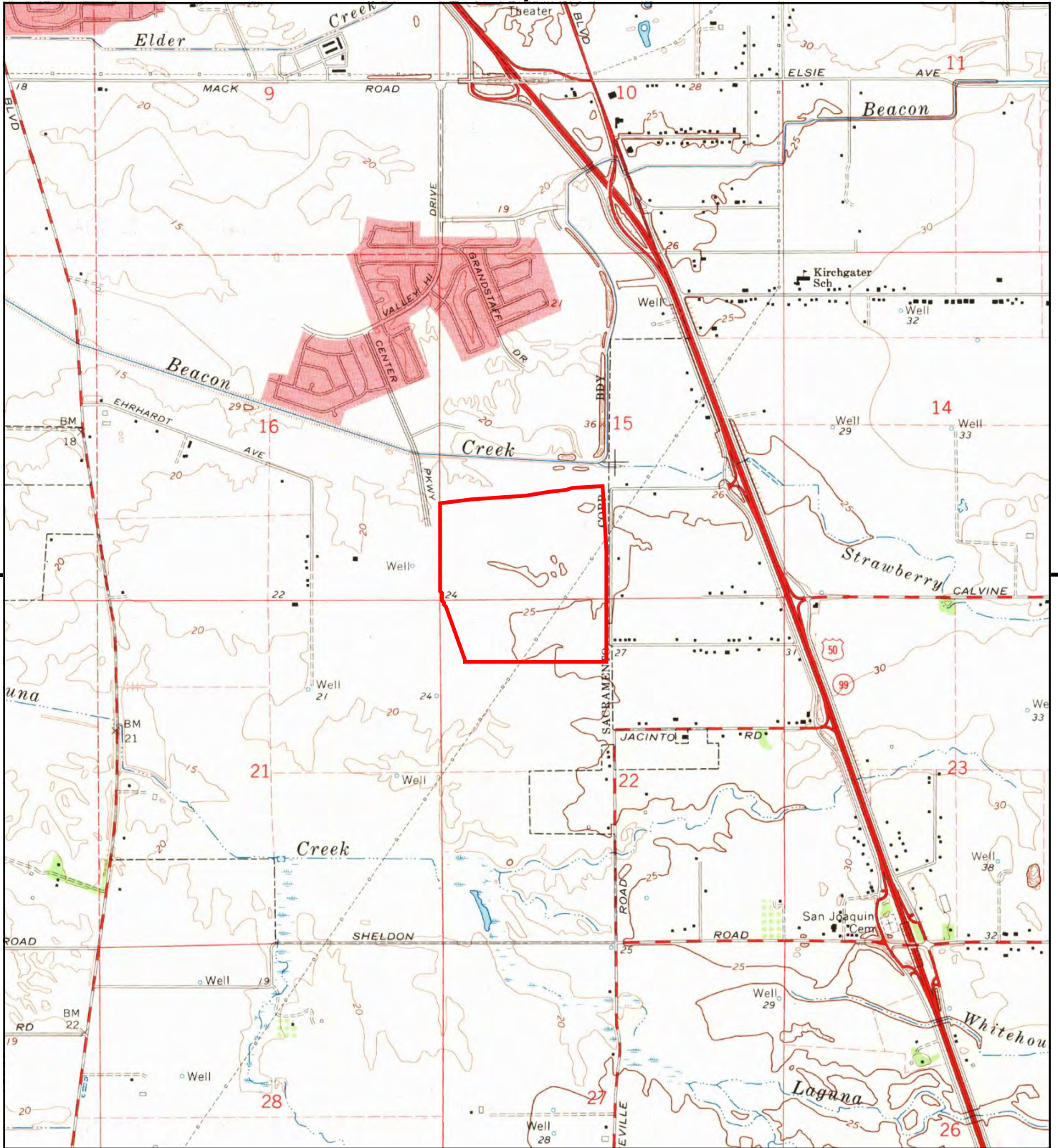

This report includes information from the following map sheet(s).



TP, Florin, 1968, 7.5-minute

SITE NAME: Cosumnes River College  
 ADDRESS: 8401 CENTER PKWY  
 Sacramento, CA 95823  
 CLIENT: Petralogix





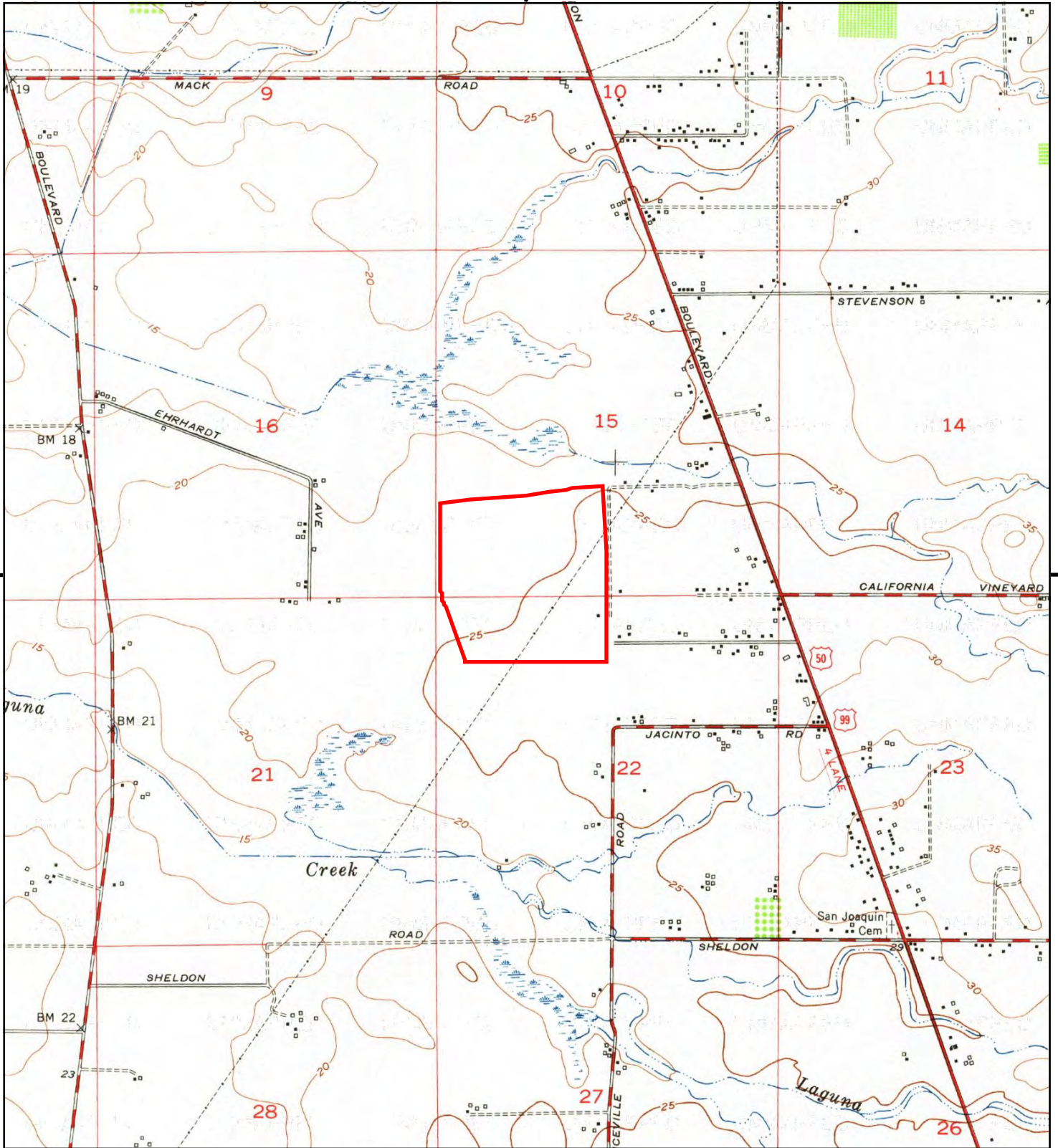

This report includes information from the following map sheet(s).



TP, Florin, 1953, 7.5-minute

SITE NAME: Cosumnes River College  
 ADDRESS: 8401 CENTER PKWY  
 Sacramento, CA 95823  
 CLIENT: Petralogix





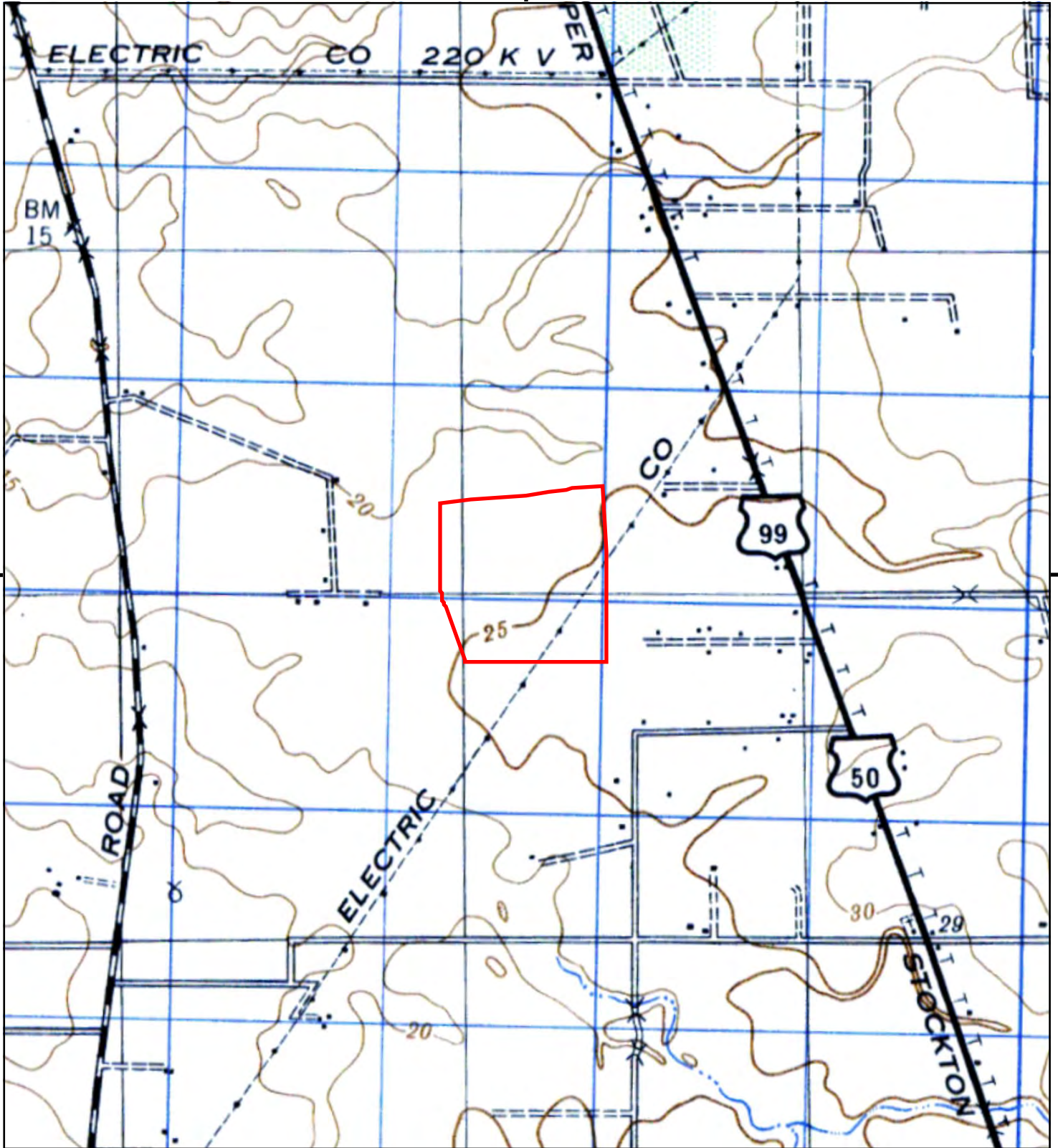

This report includes information from the following map sheet(s).

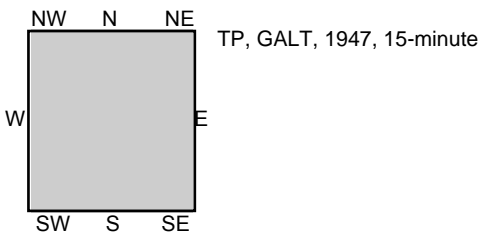

SITE NAME: Cosumnes River College  
 ADDRESS: 8401 CENTER PKWY  
 Sacramento, CA 95823  
 CLIENT: Petralogix





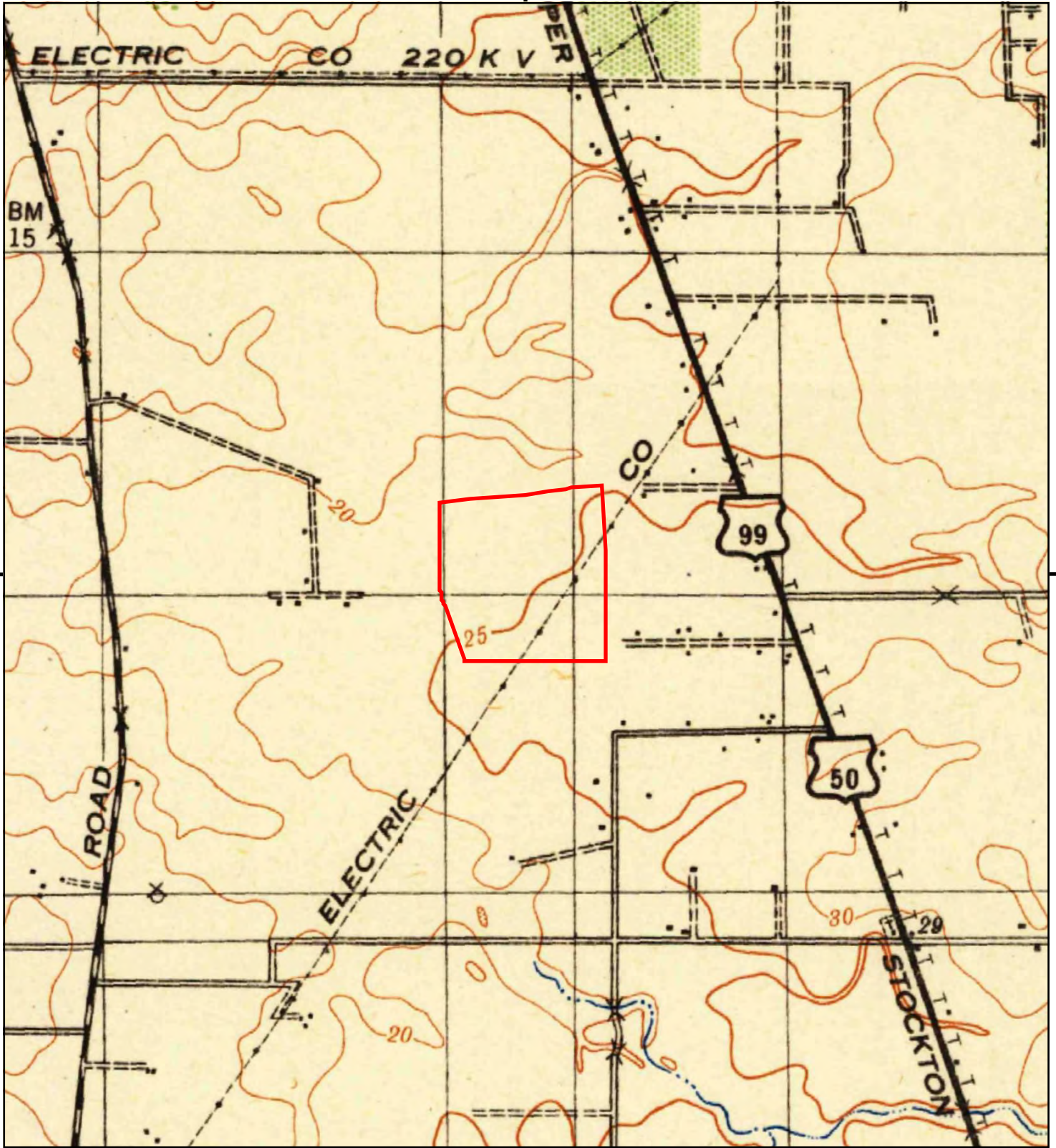

This report includes information from the following map sheet(s).

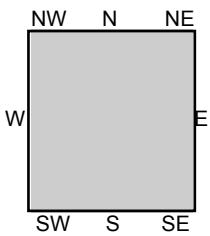

TP, Franklin, 1941, 15-minute

SITE NAME: Cosumnes River College  
 ADDRESS: 8401 CENTER PKWY  
 Sacramento, CA 95823  
 CLIENT: Petralogix





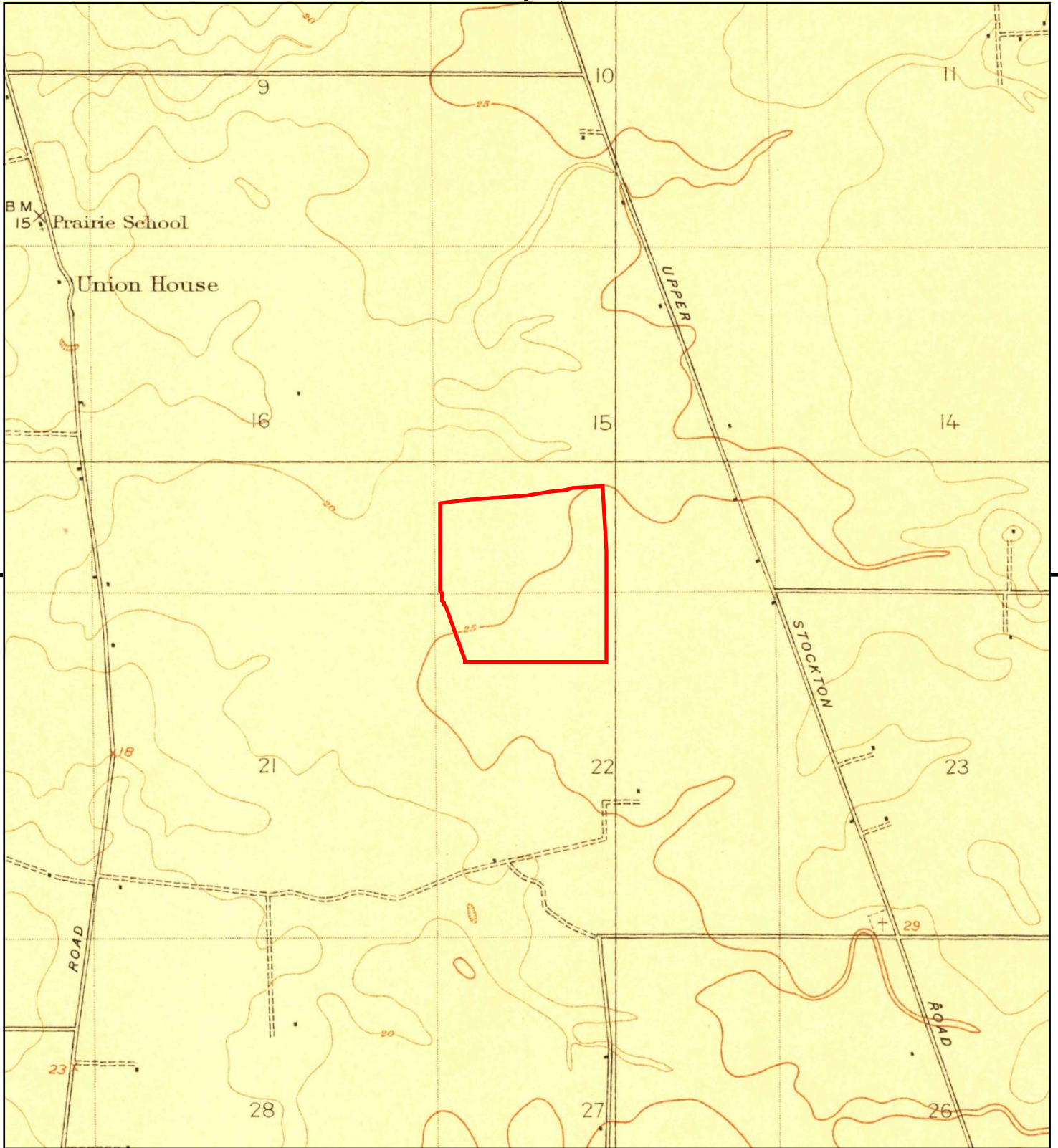

This report includes information from the following map sheet(s).



TP, Florin, 1909, 7.5-minute

**SITE NAME:** Cosumnes River College  
**ADDRESS:** 8401 CENTER PKWY  
Sacramento, CA 95823  
**CLIENT:** Petralogix



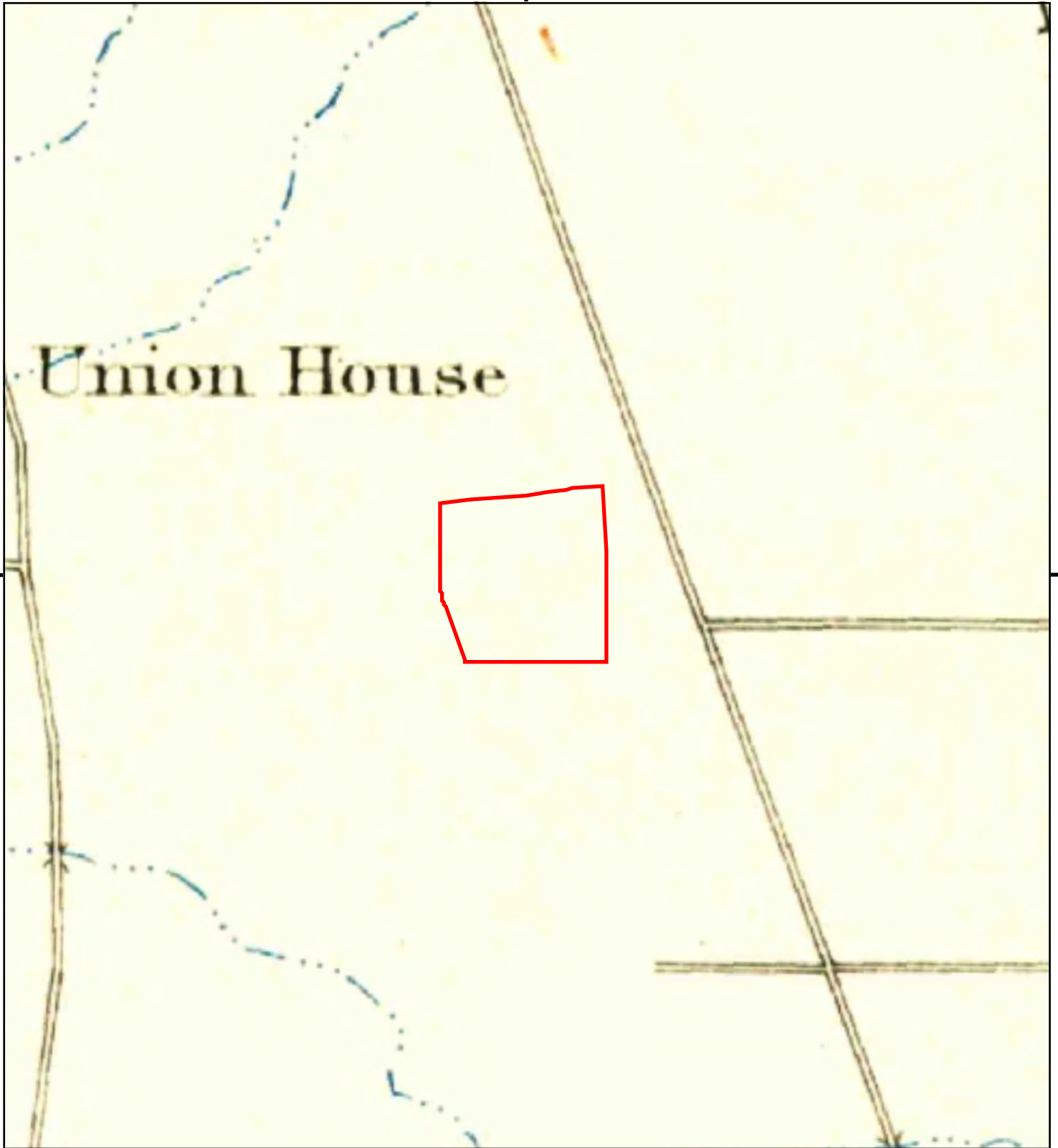

This report includes information from the following map sheet(s).

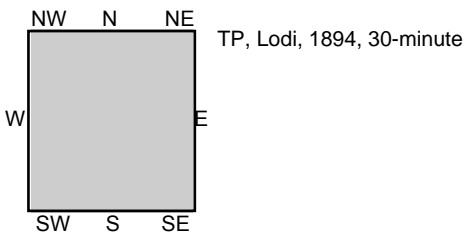
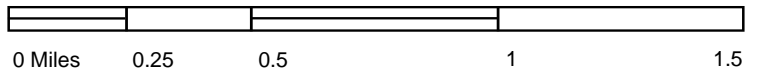

SITE NAME: Cosumnes River College  
ADDRESS: 8401 CENTER PKWY  
Sacramento, CA 95823  
CLIENT: Petralogix





Cosumnes River College  
8401 CENTER PKWY  
Sacramento, CA 95823

Inquiry Number: 7235068.3

January 26, 2023

## Certified Sanborn® Map Report



6 Armstrong Road, 4th floor  
Shelton, CT 06484  
Toll Free: 800.352.0050  
[www.edrnet.com](http://www.edrnet.com)

# Certified Sanborn® Map Report

01/26/23

**Site Name:**

Cosumnes River College  
8401 CENTER PKWY  
Sacramento, CA 95823  
EDR Inquiry # 7235068.3

**Client Name:**

Petralogix  
26675 Bruella Rd  
Galt, CA 95632  
Contact: Tonya Scheftner



The Sanborn Library has been searched by EDR and maps covering the target property location as provided by Petralogix were identified for the years listed below. The Sanborn Library is the largest, most complete collection of fire insurance maps. The collection includes maps from Sanborn, Bromley, Perris & Browne, Hopkins, Barlow, and others. Only Environmental Data Resources Inc. (EDR) is authorized to grant rights for commercial reproduction of maps by the Sanborn Library LLC, the copyright holder for the collection. Results can be authenticated by visiting [www.edrnet.com/sanborn](http://www.edrnet.com/sanborn).

The Sanborn Library is continually enhanced with newly identified map archives. This report accesses all maps in the collection as of the day this report was generated.

## Certified Sanborn Results:

**Certification #** DDF0-4889-B463  
**PO #** NA  
**Project** CRC Phase I ESA - CEQA



Sanborn® Library search results

Certification #: DDF0-4889-B463

### UNMAPPED PROPERTY

This report certifies that the complete holdings of the Sanborn Library, LLC collection have been searched based on client supplied target property information, and fire insurance maps covering the target property were not found.

The Sanborn Library includes more than 1.2 million fire insurance maps from Sanborn, Bromley, Perris & Browne, Hopkins, Barlow and others which track historical property usage in approximately 12,000 American cities and towns. Collections searched:

- Library of Congress
- University Publications of America
- EDR Private Collection

*The Sanborn Library LLC Since 1866™*

### Limited Permission To Make Copies

Petralogix (the client) is permitted to make up to FIVE photocopies of this Sanborn Map transmittal and each fire insurance map accompanying this report solely for the limited use of its customer. No one other than the client is authorized to make copies. Upon request made directly to an EDR Account Executive, the client may be permitted to make a limited number of additional photocopies. This permission is conditioned upon compliance by the client, its customer and their agents with EDR's copyright policy; a copy of which is available upon request.

### Disclaimer - Copyright and Trademark Notice

This Report contains certain information obtained from a variety of public and other sources reasonably available to Environmental Data Resources, LLC. It cannot be concluded from this Report that coverage information for the target and surrounding properties does not exist from other sources. This Report is provided on an "AS IS", "AS AVAILABLE" basis. NO WARRANTY EXPRESS OR IMPLIED IS MADE WHATSOEVER IN CONNECTION WITH THIS REPORT. ENVIRONMENTAL DATA RESOURCES, LLC AND ITS SUBSIDIARIES, AFFILIATES AND THIRD PARTY SUPPLIERS DISCLAIM ALL WARRANTIES, OF ANY KIND OR NATURE, EXPRESS OR IMPLIED, ARISING OUT OF OR RELATED TO THIS REPORT OR ANY OF THE DATA AND INFORMATION PROVIDED IN THIS REPORT, INCLUDING WITHOUT LIMITATION, ANY WARRANTIES REGARDING ACCURACY, QUALITY, CORRECTNESS, COMPLETENESS, COMPREHENSIVENESS, SUITABILITY, MERCHANTABILITY, FITNESS FOR A PARTICULAR PURPOSE, TITLE, NON-INFRINGEMENT, MISAPPROPRIATION, OR OTHERWISE. ALL RISK IS ASSUMED BY THE USER. IN NO EVENT SHALL ENVIRONMENTAL DATA RESOURCES, LLC OR ITS SUBSIDIARIES, AFFILIATES OR THIRD PARTY SUPPLIERS BE LIABLE TO ANYONE FOR ANY DIRECT, INCIDENTAL, INDIRECT, SPECIAL, CONSEQUENTIAL OR OTHER DAMAGES OF ANY TYPE OR KIND (INCLUDING BUT NOT LIMITED TO LOSS OF PROFITS, LOSS OF USE, OR LOSS OF DATA), ARISING OUT OF OR IN ANY WAY CONNECTED WITH THIS REPORT OR ANY OF THE DATA AND INFORMATION PROVIDED IN THIS REPORT. Any analyses, estimates, ratings, environmental risk levels, or risk codes provided in this Report are provided for illustrative purposes only, and are not intended to provide, nor should they be interpreted as providing any facts regarding, or prediction or forecast of, any environmental risk for any property. Only an assessment performed by a qualified environmental professional can provide findings, opinions or conclusions regarding the environmental risk or conditions in, on or at any property.

Copyright 2023 by Environmental Data Resources, Inc. All rights reserved. Reproduction in any media or format, in whole or in part, of any report or map of Environmental Data Resources, Inc., or its affiliates, is prohibited without prior written permission.

EDR and its logos (including Sanborn and Sanborn Map) are trademarks of Environmental Data Resources, LLC or its affiliates. All other trademarks used herein are the property of their respective owners.

**Cosumnes River College**  
8401 CENTER PKWY  
Sacramento, CA 95823

Inquiry Number: 7235068.6  
January 26, 2023

# The EDR Property Tax Map Report

## EDR Property Tax Map Report

Environmental Data Resources, Inc.'s EDR Property Tax Map Report is designed to assist environmental professionals in evaluating potential environmental conditions on a target property by understanding property boundaries and other characteristics. The report includes a search of available property tax maps, which include information on boundaries for the target property and neighboring properties, addresses, parcel identification numbers, as well as other data typically used in property location and identification.

## NO COVERAGE

*Thank you for your business.*

Please contact EDR at 1-800-352-0050  
with any questions or comments.

### Disclaimer - Copyright and Trademark Notice

This Report contains certain information obtained from a variety of public and other sources reasonably available to Environmental Data Resources, Inc. It cannot be concluded from this Report that coverage information for the target and surrounding properties does not exist from other sources. **NO WARRANTY EXPRESSED OR IMPLIED, IS MADE WHATSOEVER IN CONNECTION WITH THIS REPORT. ENVIRONMENTAL DATA RESOURCES, INC. SPECIFICALLY DISCLAIMS THE MAKING OF ANY SUCH WARRANTIES, INCLUDING WITHOUT LIMITATION, MERCHANTABILITY OR FITNESS FOR A PARTICULAR USE OR PURPOSE. ALL RISK IS ASSUMED BY THE USER. IN NO EVENT SHALL ENVIRONMENTAL DATA RESOURCES, INC. BE LIABLE TO ANYONE, WHETHER ARISING OUT OF ERRORS OR OMISSIONS, NEGLIGENCE, ACCIDENT OR ANY OTHER CAUSE, FOR ANY LOSS OR DAMAGE, INCLUDING, WITHOUT LIMITATION, SPECIAL, INCIDENTAL, CONSEQUENTIAL, OR EXEMPLARY DAMAGES. ANY LIABILITY ON THE PART OF ENVIRONMENTAL DATA RESOURCES, INC. IS STRICTLY LIMITED TO A REFUND OF THE AMOUNT PAID FOR THIS REPORT.** Purchaser accepts this Report "AS IS". Any analyses, estimates, ratings, environmental risk levels or risk codes provided in this Report are provided for illustrative purposes only, and are not intended to provide, nor should they be interpreted as providing any facts regarding, or prediction or forecast of, any environmental risk for any property. Only a Phase I Environmental Site Assessment performed by an environmental professional can provide information regarding the environmental risk for any property. Additionally, the information provided in this Report is not to be construed as legal advice.

Copyright 2022 by Environmental Data Resources, Inc. All rights reserved. Reproduction in any media or format, in whole or in part, of any report or map of Environmental Data Resources, Inc. or its affiliates is prohibited without prior written permission.

EDR and its logos (including Sanborn and Sanborn Map) are trademarks of Environmental Data Resources, Inc. or its affiliates. All other trademarks used herein are the property of their respective owners.

**Cosumnes River College**

8401 CENTER PKWY  
Sacramento, CA 95823

Inquiry Number: 7235068.7

January 27, 2023

# EDR Environmental Lien and AUL Search

## EDR Environmental Lien and AUL Search

The EDR Environmental Lien and AUL Search Report provides results from a search of available current land title records for environmental cleanup liens and other activity and use limitations, such as engineering controls and institutional controls.

A network of professional, trained researchers, following established procedures, uses client supplied address information to:

- search for parcel information and/or legal description;
- search for ownership information;
- research official land title documents recorded at jurisdictional agencies such as recorders' offices, registries of deeds, county clerks' offices, etc.;
- access a copy of the deed;
- search for environmental encumbering instrument(s) associated with the deed;
- provide a copy of any environmental encumbrance(s) based upon a review of key words in the instrument(s) (title, parties involved, and description); and
- provide a copy of the deed or cite documents reviewed.

***Thank you for your business.***

Please contact EDR at 1-800-352-0050  
with any questions or comments.

### Disclaimer - Copyright and Trademark Notice

This Report contains certain information obtained from a variety of public and other sources reasonably available to Environmental Data Resources, Inc. It cannot be concluded from this Report that coverage information for the target and surrounding properties does not exist from other sources. **NO WARRANTY EXPRESSED OR IMPLIED, IS MADE WHATSOEVER IN CONNECTION WITH THIS REPORT. ENVIRONMENTAL DATA RESOURCES, INC. SPECIFICALLY DISCLAIMS THE MAKING OF ANY SUCH WARRANTIES, INCLUDING WITHOUT LIMITATION, MERCHANTABILITY OR FITNESS FOR A PARTICULAR USE OR PURPOSE. ALL RISK IS ASSUMED BY THE USER. IN NO EVENT SHALL ENVIRONMENTAL DATA RESOURCES, INC. BE LIABLE TO ANYONE, WHETHER ARISING OUT OF ERRORS OR OMISSIONS, NEGLIGENCE, ACCIDENT OR ANY OTHER CAUSE, FOR ANY LOSS OR DAMAGE, INCLUDING, WITHOUT LIMITATION, SPECIAL, INCIDENTAL, CONSEQUENTIAL, OR EXEMPLARY DAMAGES. ANY LIABILITY ON THE PART OF ENVIRONMENTAL DATA RESOURCES, INC. IS STRICTLY LIMITED TO A REFUND OF THE AMOUNT PAID FOR THIS REPORT.** Purchaser accepts this Report "AS IS". Any analyses, estimates, ratings, environmental risk levels or risk codes provided in this Report are provided for illustrative purposes only, and are not intended to provide, nor should they be interpreted as providing any facts regarding, or prediction or forecast of, any environmental risk for any property. Only a Phase I Environmental Site Assessment performed by an environmental professional can provide information regarding the environmental risk for any property. Additionally, the information provided in this Report is not to be construed as legal advice.

Copyright 2017 by Environmental Data Resources, Inc. All rights reserved. Reproduction in any media or format, in whole or in part, of any report or map of Environmental Data Resources, Inc. or its affiliates is prohibited without prior written permission.

EDR and its logos (including Sanborn and Sanborn Map) are trademarks of Environmental Data Resources, Inc. or its affiliates. All other trademarks used herein are the property of their respective owners.

## EDR Environmental Lien and AUL Search

### TARGET PROPERTY INFORMATION

#### ADDRESS

8401 CENTER PKWY  
Cosumnes River College  
Sacramento, CA 95823

### ENVIRONMENTAL LIEN

Environmental Lien:                      Found                       Not Found

### OTHER ACTIVITY AND USE LIMITATIONS (AULs)

AULs:                                              Found                                               Not Found

**RESEARCH SOURCE**

---

**Source 1:**

Sacramento Recorder  
Sacramento, CA



**PROPERTY INFORMATION**

**Deed 1:**

Type of Deed: deed  
Title is vested in: Los Rios Junior College Dist of Sac  
Title received from: Valley Hi Venture  
Deed Dated: 2/20/1967  
Deed Recorded: 3/23/1967  
Book: NA  
Page: na  
Volume: na  
Instrument: na  
Docket: NA  
Land Record Comments:  
Miscellaneous Comments:

**Legal Description:** See Exhibit

**Legal Current Owner:** Los Rios Junior College Dist of Sac

**Parcel # / Property Identifier:** 11701400440000

**Comments:** See Exhibit

## **Deed Exhibit 1**

#220468

WESTERN TITLE GUARANTY CO. BOOK 67-03-29 PAGE 474

RECORDING REQUESTED BY

AND WHEN RECORDED MAIL TO

NAME Los Rios Junior College Dist  
ADDRESS 2011 Arden Way  
CITY & STATE Sacramento, Calif. 95825

Title Order No. \_\_\_\_\_ Escrow No. \_\_\_\_\_



OFFICIAL RECORDS  
SACRAMENTO COUNTY, CALIF.  
MAR 23 12 23 PM 1967

*Richard J. Hoover*  
COUNTY RECORDER

**NO FEE**

**20131**

SPACE ABOVE THIS LINE FOR RECORDER'S USE

MAIL TAX STATEMENTS TO

NAME Los Rios Junior College Dist.  
ADDRESS 2011 Arden Way  
CITY & STATE Sacramento, Calif. 95825

AFFIX I.R.S. \$567.60 IN THIS SPACE

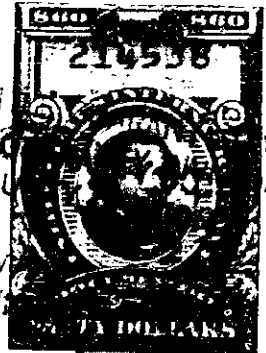
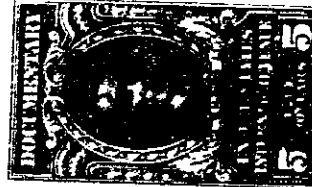

WESTERN  
S. M. L. A.



### Partnership Grant Deed

WESTERN TITLE FORM NO. 103

FOR VALUE RECEIVED, VALLEY-HI VENTURE, a partnership,

GRANTS to LOS RIOS JUNIOR COLLEGE DISTRICT OF SACRAMENTO, EL DORADO, PLACER, SOLANO and YOLO COUNTIES, STATE OF CALIFORNIA,

all that real property situate in the City of Sacramento,

County of Sacramento

, State of California, described as follows:

All that portion of the Southwest one-quarter of Section 15, Township 7 North,

Range 5 East, M.D.B. & M., more particularly described as follows:

Beginning at the corner common to Sections 15, 16, 21 and 22 as said corner is shown on that certain Record of Survey entitled "Portion of Sections 10 and 15 T.7N., R.5E., M.D.B & M.", recorded in the office of the Recorder of Sacramento County in Book 14 of Surveys, Map No. 24; thence, from said point of beginning and along the West line of said Section 15, North 00°01'51" East, 1345.72 feet and North 00°18'31" West, 159.16 feet to the Southwest corner of that certain tract of land described in the deed executed by Valley-Hi Venture, a partnership to the State of California, recorded in the office of said Recorder in Book 66-05-26 of Official Records at Page 11; thence, along the boundary of the State of California property the following seven (7) courses and distances: (1) North 81°29'00" East 477.43 feet, (2) North 84°28'52" East, 872.82 feet, (3) North 80°09'48" East, 354.16 feet, (4) North 81°21'00" East, 380.01 feet, (5) North 84°53'22" East, 485.93 feet, (6) South 04°53'26" East, 553.50 feet and (7) North 89°30'12" East, 6.99 feet to the East line of that certain tract of land designated "Western Enterprises 384.987 Acres", on said Record of Survey; thence, along said East line, South 00°29'48" East, 1231.19 feet to the Southeast corner thereof and the South line of said Section 15; thence, along said South line, South 89°10'10" West, 2614.57 feet to the point of beginning, containing 98.444 acres, more or less.



20131  
MAR 23 1967

Date February 20 1967

VALLEY-HI VENTURE  
a partnership

by \_\_\_\_\_  
Partner

by John W. Shelby  
Partner

by \_\_\_\_\_  
Partner

by Sheldon W. Parker  
Partner

STATE OF CALIFORNIA

County of Sacramento } ss.

On Feb. 20, 1967, before me, the undersigned,

a Notary Public, in and for said State, personally appeared

John W. Shelby and Sheldon W. Parker

known to me to be \_\_\_\_\_ the partners of the partnership that  
executed the within instrument, and acknowledged to me that such  
partnership executed the same.

Robert A. Walker  
Notary Public

My Commission Expires July 31, 1968

Robert A. Walker

Name (Type or Printed)

FOR NOTARY SEAL OR STAMP

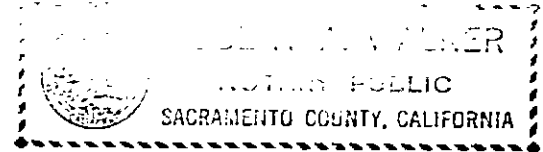

MAIL TAX STATEMENTS AS DIRECTED ABOVE

20131

RESOLUTION NO. 67-6

A RESOLUTION AUTHORIZING ACCEPTANCE OF DEEDS  
AND EXECUTION OF AGREEMENT

WHEREAS, the LOS RIOS JUNIOR COLLEGE DISTRICT OF SACRAMENTO, EL DORADO, PLACER, SOLANO and YOLO COUNTIES, a political subdivision of the State of California, in compliance with law, heretofore purchased the following described parcels of land for use as a site for a junior college to be constructed by said District, the sellers of the parcels purchased being Valley-Hi Venture, a partnership composed of Western Enterprises, Inc., a California corporation, and Northern California Developers, Inc., a California corporation, as to Parcel No. 1; C. L. Bowman & Associates, Inc., a corporation, as to Parcel No. 2; and Valley-Hi Associates, a partnership composed of Western Enterprises, Inc., a California corporation, Lentz Land Corporation, a California corporation, Phillip C. Wilkins, J. T. McDermott, American Title Company Inc., and Wesley E. Scott, as to Parcel No. 3; said parcels being described, respectively, as follows:

Parcel No. 1: All that portion of the Southwest one-quarter of Section 15, Township 7 North, Range 5 East, M.D.B.&M., more particularly described as follows:

Beginning at the corner common to Sections 15, 16, 21 and 22 as said corner is shown on that certain Record of Survey entitled "Portion of Sections 10 and 15T.7N., R.5E., M.D.B.&M.", recorded in the office of the Recorder of Sacramento County in Book 14 of Surveys, Map No. 24; thence, from said point of beginning and along the West line of said Section 15, North 00°01'51" East, 1345.72 feet and North 00°18'31" West, 159.15 feet to the Southwest corner of that certain tract of land described in the deed executed by Valley-Hi Venture, a partnership, to the State of California, recorded in the office of said Recorder in Book 66-05-26 of Official Records at page 11; thence, along the boundary of the State of California property the following seven (7) courses and distances: (1) North 81°29'00" East 477.43 feet, (2) North 84°28'52" East 12.82 feet, (3) North 80°09'48" East, 354.16 feet, (4) North 81°21'00" East, 380.01 feet, (5) North 84°53'22" East, 485.93 feet, (6) North 04°53'26" East, 553.50 feet and (7) North 89°30'12" East, 6.99 feet to the East line of that certain tract of land designated

"Western Enterprises 384.987 Acres", on said Record of Survey; thence, along said East line, South  $00^{\circ}29'48''$  East, 1231.19 feet to the Southeast corner thereof and the South line of said Section 15; thence, along said South line, South  $02^{\circ}10'10''$  West, 2614.57 feet to the point of beginning, containing 398.444 acres, more or less.

Parcel No. 2: All that portion of the Northwest one-quarter of Section 22, Township 7 North, Range 5 East, M. D. B. & M., and that portion of Lot 41 of Ehrhardt Acres, according to the official plat thereof, filed in the office of the Recorder of Sacramento County, California, on June 28, 1911, in Book 12 of Maps, Map No. 24, described as follows:

Beginning at the corner common to Sections 15, 16, 21 and 22 as said corner is shown on that certain Record of Survey entitled "Portion of Sections 10 and 15 T. 7N., R. 5E., M. D. B. & M.", recorded in the office of the Recorder of Sacramento County in Book 14 of Surveys, Map No. 24; thence, from said point of beginning and along the North line of said Section 22, North  $89^{\circ}10'10''$  East, 2644.57 feet to the Northeast corner of the Northwest one-quarter of said Section 22; thence, along the East line of said Northwest one-quarter South  $00^{\circ}44'23''$  East, 1006.91 feet; thence, South  $89^{\circ}30'12''$  West, 2284.97 feet; thence North  $21^{\circ}00'16''$  West, 957.37 feet; thence, along the arc of a curve to the right having a radius of 1000.00 feet, said arc being subtended by a chord which bears North  $18^{\circ}09'13''$  West, 99.47 to the North line of said Section 21; thence, along said North line, North  $89^{\circ}28'34''$  East, 1.74 feet to the point of beginning, containing 56.645 acres, more or less.

Parcel No. 3: All that portion of the Southeast one-quarter of Section 16, Township 7 North, Range 5 East, M. D. B. & M., more particularly described as follows:

Beginning at the corner common to Sections 15, 16, 21 and 22 as said corner is shown on that certain Record of Survey entitled "Portion of Sections 10 and 15 T. 7N., R. 5E., M. D. B. & M.", recorded in the office of the Recorder of Sacramento County in Book 14 of Surveys, Map No. 24; thence, from said point of beginning and along the South line of said Section 16, South  $89^{\circ}28'34''$  West 1.74 feet; thence, leaving said South line and along the arc of a curve to the right having a radius of 1000.00 feet, said arc being subtended by a chord which bears North  $12^{\circ}19'48''$  West, 103.72 feet; thence North  $09^{\circ}21'27''$  West, 174.74 feet to a point on the South boundary of that certain tract of land described as Parcel No. 3 in the deed executed by H. H. H. Associates, a partnership, to the State of California, recorded in the office of said Recorder in Book 66-05-26 of Official Records at Page 7; thence, along the Southerly boundary of the State of California property the following four (4) courses and distances: (1) North  $80^{\circ}37'46''$  East, 50.00 feet, (2) North  $01^{\circ}56'22''$  East, 280.44 feet, (3) North  $61^{\circ}43'01''$  East, 98.15 feet

20131

and (4) North 81°29'00" East, 53.24 feet to the Southwest corner of that certain tract of land described in the deed executed by Valley-Hi Venture, a partnership, to the State of California, recorded in the office of said Recorder in Book 66-05-26 of Official Records at Page 11, and the East line of said Section 16; thence, along said East line, South 00°18'31" East, 159.16 feet and South 00°01'51" West, 1345.72 feet to the point of beginning containing 3.824 acres, more or less.

WHEREAS, Parcel No. 2, above described, is presently encumbered with a utility easement and structures thereon used for the purpose of the transmission of electrical energy owned by the PACIFIC GAS AND ELECTRIC COMPANY, and pursuant to the purchase of the above-described parcels of real property by the LOS RIOS JUNIOR COLLEGE DISTRICT it is necessary to enter into an agreement between said District and said PACIFIC GAS AND ELECTRIC COMPANY and the sellers above described under which the said electrical energy transmission improvements will be removed and relocated to another location and said utility easement extinguished and quitclaimed to said District; and

WHEREAS, the above-described sellers have made, executed, acknowledged and delivered to said District their grant deeds to the above-described parcels of land dated February 20, 1967, conveying the above-described real property to said District;

NOW, THEREFORE, BE IT RESOLVED AND IT IS HEREBY RESOLVED by the Governing Board of the LOS RIOS JUNIOR COLLEGE DISTRICT OF SACRAMENTO, EL DORADO, PLACER, SOLANO and YOLO COUNTIES, a political subdivision of the State of California, that said grant deeds be, and the same are hereby approved and delivery thereof accepted by this Governing Board for and on behalf of said LOS RIOS JUNIOR COLLEGE DISTRICT, and that the Clerk of said District be, and he is hereby authorized and directed to evidence the acceptance by this Board of the delivery of said deeds by attaching thereto copies of this Resolution, and by recording said deeds and resolution in the office of the County Recorder of the County of Sacramento, State of California.

BE IT FURTHER RESOLVED that the Chairman of this Board is authorized, and he is hereby directed to execute in the name and in behalf of the LOS RIOS JUNIOR COLLEGE DISTRICT an agreement by and between the LOS RIOS JUNIOR COLLEGE DISTRICT and the PACIFIC GAS AND ELECTRIC COMPANY and the sellers of the parcels of land above described providing for the removal and relocation of the electrical energy transmission improvements situated upon Parcel No. 2 above described and the extinguishment of the above-described utility easement situated thereon, in accordance with the terms and form of that certain agreement annexed hereto as Exhibit "A".

IN WITNESS WHEREOF, we, the members of the Governing Board of LOS RIOS JUNIOR COLLEGE DISTRICT OF SACRAMENTO, EL DORADO, SACER, SOLANO and YOLO COUNTIES, have hereunto set our hands this 15th day of March, 1967.

*[Handwritten signatures]*  
\_\_\_\_\_  
\_\_\_\_\_  
\_\_\_\_\_  
\_\_\_\_\_  
\_\_\_\_\_  
\_\_\_\_\_  
Members of the Governing Board of  
LOS RIOS JUNIOR COLLEGE DISTRICT

20131

ATTEST:  
*[Handwritten signature]*  
Clerk of the Board



EXHIBIT "A"

THIS AGREEMENT entered into this 15 day of March, 1967, by and between VALLEY-HI ASSOCIATES, a partnership composed of WESTERN ENTERPRISES, a partnership; LENTZ LAND CORP., a corporation; PHILIP C. WILKINS, S. W. MOORE, JR., AMERICAN TITLE CO., INC. and WESLEY B. SCOTT; VALLEY-HI VENTURE, a partnership composed of WESTERN ENTERPRISES, a partnership and NORTHERN CALIFORNIA DEVELOPMENT INC., a corporation; G. L. DOWMAN & ASSOCIATES, INC., a corporation; and the LOS RIOS JUNIOR COLLEGE DISTRICT, hereinafter called "first party," and PACIFIC GAS AND ELECTRIC COMPANY, hereinafter called "second party,"

W I T N E S S E T H:

WHEREAS, first party contemplates construction of the Los Rios Junior College in the vicinity of State Highway 148 and Center Parkway, Sacramento County, California; and

WHEREAS, second party maintains certain encumbrances for electric transmission facilities (Big Bend-Croyton 115 kv Tower Line) hereinafter called "facilities," which will interfere with first party's project; and

WHEREAS, first party has requested and second party is willing to rearrange said facilities to eliminate such interference;

NOW, THEREFORE, it is hereby mutually agreed as follows:

1. Upon the receipt by second party of notice in writing from first party, second party will commence and thereafter diligently prosecute the rearrangement of its facilities as nearly as possible in accordance with the drawing attached hereto and marked Exhibit "A", provided, however, that second party shall not be obligated to

20131

perform such work until it has acquired necessary land with form satisfactory to second party for any of second party's facilities which must be replaced in a new location.

2. In the event the construction of temporary facilities is necessary, second party may use lands owned or controlled by first party for the purpose of making such temporary installation provided first party shall have approved the location thereof. Upon completion of construction of such facilities in their permanent location, second party shall remove all temporary facilities.
3. Upon the completion of the work, first party shall reimburse second party for the actual net cost which second party has incurred in effecting the arrangement of its facilities including costs, if any, involved in any temporary rearrangement. The actual net cost is presently estimated to be \$41,000.
4. First party will pay second party, in addition to the cost as provided for in paragraph 3 the amount of \$6,000 to compensate second party for the capitalized cost of ownership of the additional facilities required by the requested relocation.
5. First party shall convey or cause to be conveyed to second party all necessary land or land rights in a form satisfactory to second party to permit second party to install its facilities in a new location or reimburse second party for its costs incurred in acquiring such land or land rights. Two copies each of the necessary land rights are attached for execution. Second party will

convey or quitclaim to first party its land or land rights occupied by facilities to be abandoned or removed within the land or rights of way required by first party for the construction of its project.

6. Second party shall have such interference eliminated on or about *August 1, 1968* provided that (1) the existing Sacramento Municipal Utility District's pole line be eliminated within the area of second party's new alignment, (2) this agreement be fully executed by *MARCH 15* January 1, 1967, and (3) the necessary men and materials are available.

7. Actual cost will be determined in accordance with the uniform systems of account prescribed for utility companies by the Public Utilities Commission of the State of California or second party's regularly established accounting practices and will include, but will not be limited to, the following charges: Surveying costs, acquisition of land rights, labor and payroll taxes, materials and supplies, transportation, storage and fuel expense, depreciation and overheads, and an allowance for contractor's compensation and public liability and property damage insurance. First party will be allowed credit for salvage and depreciation in our itemized invoice.

8. Within thirty (30) days after receipt of second party's invoice for the amount due second party hereunder, first party shall reimburse second party for the amount billed, provided, however, that first party shall have reasonable access to second party's accounts and records for the purpose of auditing said invoice.

*Handwritten notes and initials:*  
OK  
GWS  
284

20131

9. The provisions hereof shall inure to the benefit of and shall run with the land and shall bind the heirs, assigns and successors of the parties hereto.

IN WITNESS WHEREOF, the parties have executed this Agreement by their duly authorized officers this day and year first hereinabove set forth.

VALLEY-HI ASSOCIATES, a partnership

VALLEY-HI VENTURE, a partnership

PARTNER:

PARTNER:

WESTERN ENTERPRISES, a partnership

WESTERN ENTERPRISES, a partnership

By Wilson B. Mansfield  
Partner

By Wilson B. Mansfield  
Partner

By W. H. P. L.  
Partner

By W. H. P. L.  
Partner

PARTNER:

PARTNER:

LENER LAND CORP., a corporation

NORTHERN CALIFORNIA LAND CO., INC., a corporation

By George A. Smith  
Its

By George A. Smith  
Its

And by Patricia S. Smith  
Its

And by Patricia S. Smith  
Its

PARTNER:

C. L. ELLISON & ASSOCIATES, a corporation

PHILIP C. WILKINS, J. T. MC DERMOTT,  
AMERICAN TITLE CO., and WESLEY E. SCOTT

By Charles E. Ellison  
Its

Philip C. Wilkins  
J. T. McDermott  
Wesley E. Scott  
American Title Co. By Wesley E. Scott  
LOS ANGELES JUNIOR COLLEGE DISTRICT

By Paul C. Miller  
Its Secretary-Treasurer

By \_\_\_\_\_

PACIFIC GAS AND ELECTRIC COMPANY

By \_\_\_\_\_  
Its Manager, Land Department

20131

**Cosumnes River College**

8401 CENTER PKWY  
Sacramento, CA 95823

Inquiry Number: 7235068.5

January 27, 2023

# The EDR-City Directory Abstract

## TABLE OF CONTENTS

### SECTION

Executive Summary

Findings

City Directory Images

***Thank you for your business.***

Please contact EDR at 1-800-352-0050  
with any questions or comments.

### **Disclaimer - Copyright and Trademark Notice**

This Report contains certain information obtained from a variety of public and other sources reasonably available to Environmental Data Resources, Inc. It cannot be concluded from this Report that coverage information for the target and surrounding properties does not exist from other sources. **NO WARRANTY EXPRESSED OR IMPLIED, IS MADE WHATSOEVER IN CONNECTION WITH THIS REPORT. ENVIRONMENTAL DATA RESOURCES, INC. SPECIFICALLY DISCLAIMS THE MAKING OF ANY SUCH WARRANTIES, INCLUDING WITHOUT LIMITATION, MERCHANTABILITY OR FITNESS FOR A PARTICULAR USE OR PURPOSE. ALL RISK IS ASSUMED BY THE USER. IN NO EVENT SHALL ENVIRONMENTAL DATA RESOURCES, INC. BE LIABLE TO ANYONE, WHETHER ARISING OUT OF ERRORS OR OMISSIONS, NEGLIGENCE, ACCIDENT OR ANY OTHER CAUSE, FOR ANY LOSS OR DAMAGE, INCLUDING, WITHOUT LIMITATION, SPECIAL, INCIDENTAL, CONSEQUENTIAL, OR EXEMPLARY DAMAGES. ANY LIABILITY ON THE PART OF ENVIRONMENTAL DATA RESOURCES, INC. IS STRICTLY LIMITED TO A REFUND OF THE AMOUNT PAID FOR THIS REPORT.** Purchaser accepts this Report "AS IS". Any analyses, estimates, ratings, environmental risk levels or risk codes provided in this Report are provided for illustrative purposes only, and are not intended to provide, nor should they be interpreted as providing any facts regarding, or prediction or forecast of, any environmental risk for any property. Only a Phase I Environmental Site Assessment performed by an environmental professional can provide information regarding the environmental risk for any property. Additionally, the information provided in this Report is not to be construed as legal advice.

Copyright 2020 by Environmental Data Resources, Inc. All rights reserved. Reproduction in any media or format, in whole or in part, of any report or map of Environmental Data Resources, Inc. or its affiliates is prohibited without prior written permission.

EDR and its logos (including Sanborn and Sanborn Map) are trademarks of Environmental Data Resources, Inc. or its affiliates. All other trademarks used herein are the property of their respective owners.

## EXECUTIVE SUMMARY

### DESCRIPTION

Environmental Data Resources, Inc.'s (EDR) City Directory Abstract is a screening tool designed to assist environmental professionals in evaluating potential liability on a target property resulting from past activities. EDR's City Directory Abstract includes a search and abstract of available city directory data. For each address, the directory lists the name of the corresponding occupant at five year intervals.

Business directories including city, cross reference and telephone directories were reviewed, if available, at approximately five year intervals for the years spanning 1920 through 2017. This report compiles information gathered in this review by geocoding the latitude and longitude of properties identified and gathering information about properties within 660 feet of the target property.

A summary of the information obtained is provided in the text of this report.

### RECORD SOURCES

EDR's Digital Archive combines historical directory listings from sources such as Cole Information and Dun & Bradstreet. These standard sources of property information complement and enhance each other to provide a more comprehensive report.

EDR is licensed to reproduce certain City Directory works by the copyright holders of those works. The purchaser of this EDR City Directory Report may include it in report(s) delivered to a customer. Reproduction of City Directories without permission of the publisher or licensed vendor may be a violation of copyright.



### RESEARCH SUMMARY

The following research sources were consulted in the preparation of this report. An "X" indicates where information was identified in the source and provided in this report.

<u>Year</u>	<u>Source</u>	<u>TP</u>	<u>Adjoining</u>	<u>Text Abstract</u>	<u>Source Image</u>
2017	Cole Information Services	X	X	X	-
2014	Cole Information Services	X	X	X	-
2009	Cole Information Services	X	X	X	-
2005	Haines Company, Inc.	-	X	X	-
2004	Cole Information Services	X	X	X	-
2002	SBC PACIFIC BELL	-	-	-	-
1999	Cole Information Services	-	X	X	-
	Cole Information Services	X	X	X	-
	Haines & Company	-	X	X	-
	Haines & Company	X	X	X	-

## EXECUTIVE SUMMARY

<u>Year</u>	<u>Source</u>	<u>TP</u>	<u>Adjoining</u>	<u>Text Abstract</u>	<u>Source Image</u>
1995	Pacific Bell	-	X	X	-
1994	Cole Information Services	-	X	X	-
	Cole Information Services	X	X	X	-
1991	Pacific Bell	-	X	X	-
1982	R. L. Polk & Co.	-	-	-	-
1980	R. L. Polk & Co.	-	X	X	-
1975	R. L. Polk Co.	-	-	-	-
1970	Sacramento Directory Co.	-	-	-	-
1966	Sacramento Directory Co.	-	-	-	-
1965	Sacramento Directory Co. Publishers	-	-	-	-
1961	Sacramento Directory Co.	-	-	-	-
1957	Sacramento Directory Co.	-	-	-	-
1956	Sacramento Directory Co.	-	-	-	-
1952	Sacramento Directory Co.	-	-	-	-
1947	Sacramento Directory Co.	-	-	-	-
1942	Sacramento Directory Co.	-	-	-	-
1937	Sacramento Directory Co.	-	-	-	-
1933	Sacramento Directory Co.	-	-	-	-
1928	Sacramento Directory Co.	-	-	-	-
1923	Sacramento Directory Co.	-	-	-	-
1920	Sacramento Directory Co.	-	-	-	-



## EXECUTIVE SUMMARY

### **SELECTED ADDRESSES**

The following addresses were selected by the client, for EDR to research. An "X" indicates where information was identified.

<b><u>Address</u></b>	<b><u>Type</u></b>	<b><u>Findings</u></b>
Calvine Road	Client Entered	

# FINDINGS

## TARGET PROPERTY INFORMATION

### ADDRESS

8401 CENTER PKWY  
Sacramento, CA 95823

### FINDINGS DETAIL

Target Property research detail.

## CENTER PKWY

### 8401 CENTER PKWY

<u>Year</u>	<u>Uses</u>	<u>Source</u>
2017	FOUNDATION COMMUNITY COLLEGE	Cole Information Services
2014	AMADOR CENTERCOSUMNES RIVER COLLEGE	Cole Information Services
	COSUMNES RIVER COLLEGE	Cole Information Services
2009	COSUMNES RIVER COLLEGE	Cole Information Services
	LOS RIOS COMMUNITY COLLEGE DIST	Cole Information Services
	THE HOT SPOT	Cole Information Services
2004	CONNECTION COSUMNES RIVER CLG	Cole Information Services
	RIVER STAGE AT CSMN RIVER CLG	Cole Information Services
	SOUTH SACRAMENTO F M	Cole Information Services
1999	COSUMNES RIVER COLLEGE CRC HOTLINE	Cole Information Services
	COSUMNES RIVER COLLEGE THEA TRE	Cole Information Services
	COSUMNES RN COLLEGE EL DORADO CENTER 6699 CMPS DR PLCVL	Cole Information Services
	RIVER STAGE AT COSUMNES RIVER COLLEGE	Cole Information Services

## CENTER PKY

### 8401 CENTER PKY

<u>Year</u>	<u>Uses</u>	<u>Source</u>
1994	COSUMNES CLG ADMSSN	Cole Information Services
	COSUMNES RIVER COLLEGE	Cole Information Services
	LOS RIOS CMINTY CLG	Cole Information Services

## FINDINGS

### ADJOINING PROPERTY DETAIL

The following Adjoining Property addresses were researched for this report. Detailed findings are provided for each address.

#### CENTER PKY

##### 8300 CENTER PKY

<u>Year</u>	<u>Uses</u>	<u>Source</u>
2005	LAHa	Haines Company, Inc.
1999	YAMAMOTO David G	Haines & Company
	TARIFA Gemilino	Haines & Company

#### EHRHARDT AVE

##### 6300 EHRHARDT AVE

<u>Year</u>	<u>Uses</u>	<u>Source</u>
2009	HEALTHY START	Cole Information Services
	GROVE ELK UNIFIED SCHOOL DISTRICT	Cole Information Services
	VALLEY HIGH SCHOOL	Cole Information Services
1999	ELK GRV UNIFIED SCHOOL DISTRICT SECONDARY SCHOOLS	Cole Information Services
1994	VALLEY HIGH SCHOOL	Cole Information Services

##### 6317 EHRHARDT AVE

<u>Year</u>	<u>Uses</u>	<u>Source</u>
2017	ARMANDO SILVA	Cole Information Services
2014	ARMANDO SILVA	Cole Information Services
2009	ARMANDO SILVA	Cole Information Services
2004	ARMANDO SILVA	Cole Information Services
1999	ARMANDO SILVA	Cole Information Services
1994	SILVA, ARMONDO	Cole Information Services

##### 6331 EHRHARDT AVE

<u>Year</u>	<u>Uses</u>	<u>Source</u>
2017	BLANCA MARTINEZ	Cole Information Services
2014	BLANCA MARTINEZ	Cole Information Services
2009	WILLIAM BURDICK	Cole Information Services

## FINDINGS

<u>Year</u>	<u>Uses</u>	<u>Source</u>
2004	WILLIAM BURDICK	Cole Information Services
1999	OCCUPANT UNKNOWN	Cole Information Services
	WILLIAM BURDICK	Cole Information Services
1994	BURDICK PROPERTIES	Cole Information Services

### 6345 EHRHARDT AVE

<u>Year</u>	<u>Uses</u>	<u>Source</u>
2017	PAMELA CUMMINGS	Cole Information Services
2014	OCCUPANT UNKNOWN	Cole Information Services
2009	MANUEL LOPEZ	Cole Information Services
2005	LOPEZManuel Q	Haines Company, Inc.
2004	CLIFFORD COLLINS	Cole Information Services
1999	MANUEL LOPEZ	Cole Information Services
	OCCUPANT UNKNOWN	Cole Information Services
	GLUCHOSKI AI	Haines & Company
1995	GLUCHOSKI AI & Lorraine	Pacific Bell
1994	GLUCHOSKI, AL	Cole Information Services
1991	Gluchoski AI & Lorraine	Pacific Bell
1980	Denevi	R. L. Polk & Co.

### 6359 EHRHARDT AVE

<u>Year</u>	<u>Uses</u>	<u>Source</u>
2017	JOHN PERRAS	Cole Information Services
2014	MAJALA SOLOMAN	Cole Information Services
2009	JFP RACING	Cole Information Services
2005	\$SOLOMAN Najala	Haines Company, Inc.
2004	JFP RACING	Cole Information Services
1999	SOLOMAN Najala	Haines & Company
1980	Gin Robert	R. L. Polk & Co.

### 6373 EHRHARDT AVE

<u>Year</u>	<u>Uses</u>	<u>Source</u>
2017	SOM CHAND	Cole Information Services
2014	OCCUPANT UNKNOWN	Cole Information Services

## FINDINGS

<u>Year</u>	<u>Uses</u>	<u>Source</u>
2009	VIVET MARAGH	Cole Information Services
2005	OMARAGH Vivelt	Haines Company, Inc.
2004	VIVET MARAGH	Cole Information Services
1999	OCCUPANT UNKNOWN MARAGH Vivet	Cole Information Services Haines & Company
1991	Ryan Benjamin	Pacific Bell
1980	Ryan	R. L. Polk & Co.

### 6387 EHRHARDT AVE

<u>Year</u>	<u>Uses</u>	<u>Source</u>
2014	THOMAS RICCARDI	Cole Information Services
2009	MANUEL MONTIJO	Cole Information Services
2005	MICKELSON Timothy	Haines Company, Inc.
2004	TIM MICKELSON STACEY BEAN	Cole Information Services Cole Information Services
1999	MANUEL MONTIJO MICKELSON Timothy	Cole Information Services Haines & Company
1991	Mickelson Tim	Pacific Bell
1980	Danel C E	R. L. Polk & Co.

### 6401 EHRHARDT AVE

<u>Year</u>	<u>Uses</u>	<u>Source</u>
2017	VICTOR ZEPEDA	Cole Information Services
2014	VICTOR ZEPEDA	Cole Information Services
2009	VICTOR ZEPEDA	Cole Information Services
2005	OZEPEDA Victor 00 C	Haines Company, Inc.
2004	SYLVIA AGUILAR VICTOR ZEPEDA	Cole Information Services Cole Information Services
1999	VICTOR ZEPEDA WILSHIRE Servicing	Cole Information Services Haines & Company
1991	Tatpapom Kanong S & S Associates Contractor	Pacific Bell Pacific Bell
1980	Stephenson	R. L. Polk & Co.

## FINDINGS

### 6415 EHRHARDT AVE

<u>Year</u>	<u>Uses</u>	<u>Source</u>
2017	ANA MERCED	Cole Information Services
2014	ROBERTO MERCED	Cole Information Services
2005	SMAGALLON Miguel 00 i MERCED Robero	Haines Company, Inc.
2004	ROBERTO MERCED	Cole Information Services
	CLIENTS FIRST M	Cole Information Services
1999	OZOBIANI Isaac	Haines & Company
1980	Vaden Charles	R. L. Polk & Co.

### 6425 EHRHARDT AVE

<u>Year</u>	<u>Uses</u>	<u>Source</u>
1999	XXXX	Haines & Company

### SUMMER TIDE WAY

#### 6360 SUMMER TIDE WAY

<u>Year</u>	<u>Uses</u>	<u>Source</u>
1980	Under Constn	R. L. Polk & Co.

### SUMMERTIDE WAY

#### 6350 SUMMERTIDE WAY

<u>Year</u>	<u>Uses</u>	<u>Source</u>
2017	NICOLE WIGGINS	Cole Information Services
2014	NICOLE WIGGINS	Cole Information Services
2009	DUNG LUU	Cole Information Services
2004	OCCUPANT UNKNOWN	Cole Information Services
1999	DUNG LUU	Cole Information Services
	OCCUPANT UNKNOWN	Cole Information Services
1994	SIAS, CAROLYN	Cole Information Services

#### 6360 SUMMERTIDE WAY

<u>Year</u>	<u>Uses</u>	<u>Source</u>
2017	HECTOR PARDO	Cole Information Services
2014	FERNANDO HERNANDEZ	Cole Information Services
2009	FERNANDO HERNANDEZ	Cole Information Services

## FINDINGS

<u>Year</u>	<u>Uses</u>	<u>Source</u>
1999	FERNANDO HERNANDEZ	Cole Information Services
	HERNANDEZ Fernando	Haines & Company

### 6365 SUMMERTIDE WAY

<u>Year</u>	<u>Uses</u>	<u>Source</u>
1999	BRASHEAR Doyle	Haines & Company

### 6366 SUMMERTIDE WAY

<u>Year</u>	<u>Uses</u>	<u>Source</u>
2005	OCHAONick	Haines Company, Inc.

### 6370 SUMMERTIDE WAY

<u>Year</u>	<u>Uses</u>	<u>Source</u>
2017	DUNG NGUYEN	Cole Information Services
2014	THERIS COATS	Cole Information Services
2009	THERIS COATS	Cole Information Services
2005	WIINQWVWAMMJR 91641 M	Haines Company, Inc.
2004	THERIS COATS	Cole Information Services
	TLCEE PRODUCTIONS	Cole Information Services
	THE COATS SINGERS	Cole Information Services
1999	THERIS COATS	Cole Information Services
	WIDING William	Haines & Company
1994	WIDING, WILLIAM M JR	Cole Information Services
1991	Widing Wm M Jr	Pacific Bell

### 6375 SUMMERTIDE WAY

<u>Year</u>	<u>Uses</u>	<u>Source</u>
2017	FEUY SAEPHARN	Cole Information Services
2014	FEUY SAEPHARN	Cole Information Services
2009	FUEY SAEPHARN	Cole Information Services
2004	ABRAM MCKNIGHT	Cole Information Services
1999	FUEY SAEPHARN	Cole Information Services
	ESPITIA Salvador	Haines & Company

## FINDINGS

### 6378 SUMMERTIDE WAY

<u>Year</u>	<u>Uses</u>	<u>Source</u>
2014	ANDREA COATS	Cole Information Services

### 6380 SUMMERTIDE WAY

<u>Year</u>	<u>Uses</u>	<u>Source</u>
2017	GORDON TANG	Cole Information Services
2009	ANDREW SHI	Cole Information Services
2005	HERNANDEZ Fernanrdo	Haines Company, Inc.
2004	ANDREW SHI	Cole Information Services
1999	ANDREW SHI	Cole Information Services
	TZE Henry	Haines & Company

### 6385 SUMMERTIDE WAY

<u>Year</u>	<u>Uses</u>	<u>Source</u>
2017	KIM SQUAIR	Cole Information Services
2014	KIM SQUAIR	Cole Information Services
2009	KIM SQUAIR	Cole Information Services
2005	OVALENCIA Raymunrdo	Haines Company, Inc.
	SQUAIRKim	Haines Company, Inc.
2004	KIM SQUAIR	Cole Information Services
1999	KIM SQUAIR	Cole Information Services
	SQUAIR Kim	Haines & Company

### 6390 SUMMERTIDE WAY

<u>Year</u>	<u>Uses</u>	<u>Source</u>
2017	ALFRED DUDLEY	Cole Information Services
2014	ALFRED DUDLEY	Cole Information Services
2009	OCCUPANT UNKNOWN	Cole Information Services
2005	SHI Andrew	Haines Company, Inc.
	ODUDLEVAfred	Haines Company, Inc.
2004	ALFRED DUDLEY	Cole Information Services
1999	WATTS Margaret	Haines & Company
	DAVIS Barbara	Haines & Company



## FINDINGS

### 8215 SUMMERTIDE WAY

<u>Year</u>	<u>Uses</u>	<u>Source</u>
2005	FOGENAYRhonda	Haines Company, Inc.
	WILLIAMS Leoaerd	Haines Company, Inc.

### 8225 SUMMERTIDE WAY

<u>Year</u>	<u>Uses</u>	<u>Source</u>
2005	SNOBARSamira	Haines Company, Inc.

### 8255 SUMMERTIDE WAY

<u>Year</u>	<u>Uses</u>	<u>Source</u>
2005	8 CHEARSDeblet	Haines Company, Inc.

### 8265 SUMMERTIDE WAY

<u>Year</u>	<u>Uses</u>	<u>Source</u>
2005	GADIANEHerman	Haines Company, Inc.
	EDANOLEspwenza E	Haines Company, Inc.

### 8275 SUMMERTIDE WAY

<u>Year</u>	<u>Uses</u>	<u>Source</u>
2005	DATAINTERLOC	Haines Company, Inc.

### 8280 SUMMERTIDE WAY

<u>Year</u>	<u>Uses</u>	<u>Source</u>
2005	KHANBasmeea	Haines Company, Inc.

### 8285 SUMMERTIDE WAY

<u>Year</u>	<u>Uses</u>	<u>Source</u>
2005	CENTENOCrisa I	Haines Company, Inc.

### 8340 SUMMERTIDE WAY

<u>Year</u>	<u>Uses</u>	<u>Source</u>
2005	OKOLESNIKOVVyacheslav	Haines Company, Inc.

### 8375 SUMMERTIDE WAY

<u>Year</u>	<u>Uses</u>	<u>Source</u>
2005	MCKNIGHTAbrem	Haines Company, Inc.

## FINDINGS

### 63900 SUMMERTIDE WAY

<u>Year</u>	<u>Uses</u>	<u>Source</u>
2005	NUYENGOMn	Haines Company, Inc.

### SUNNY HOLLOW CT

#### 1 SUNNY HOLLOW CT

<u>Year</u>	<u>Uses</u>	<u>Source</u>
2017	ALFREDO MARTINEZ	Cole Information Services
2014	ALFREDO MARTINEZ	Cole Information Services
2009	TERESITO CUSTODIA	Cole Information Services
2005	ABENOJAR Arsenio	Haines Company, Inc.
2004	JEFFERY PATAC SIL	Cole Information Services
1999	TERESITO CUSTODIA	Cole Information Services
	ABENOJAR Arsenio	Haines & Company
1994	ABENOJAR, GLORIA	Cole Information Services

#### 2 SUNNY HOLLOW CT

<u>Year</u>	<u>Uses</u>	<u>Source</u>
2017	HAN NGUYEN	Cole Information Services
2014	HENG NGUYEN	Cole Information Services
2009	LATANYA FAIN	Cole Information Services
2005	FAIN L Sanaya	Haines Company, Inc.
2004	LATANYA FAIN	Cole Information Services
	OPEN DOOR BAPTIST CHURCH	Cole Information Services
1999	LATANYA FAIN	Cole Information Services
	FAIN La	Haines & Company

#### 5 SUNNY HOLLOW CT

<u>Year</u>	<u>Uses</u>	<u>Source</u>
2017	SHEETAL PANDE	Cole Information Services
2014	KENNETH MURRAY	Cole Information Services
2009	MANGUZ ENTERPRISES	Cole Information Services
	JACK MURRAY	Cole Information Services
2005	GUZMAN Patricia	Haines Company, Inc.
	FLORES ROLAND	Haines Company, Inc.

## FINDINGS

<u>Year</u>	<u>Uses</u>	<u>Source</u>
2004	ROLAND FLORES	Cole Information Services
	MANGUZ ENTERPRISES	Cole Information Services
1999	JACK MURRAY	Cole Information Services
	GUZMAN Victor	Haines & Company

### 6 SUNNY HOLLOW CT

<u>Year</u>	<u>Uses</u>	<u>Source</u>
2017	GILBERT ROMAN	Cole Information Services
2014	GILBERT ROMAN	Cole Information Services
2009	GILBERT ROMAN	Cole Information Services
2005	JORDAN Dw igh	Haines Company, Inc.
2004	DWIGHT JORDAN	Cole Information Services
1999	GILBERT ROMAN	Cole Information Services
	HARDAWAY Lutricia	Haines & Company

### 9 SUNNY HOLLOW CT

<u>Year</u>	<u>Uses</u>	<u>Source</u>
2005	OTHOMMEN Jennifer	Haines Company, Inc.
2004	JENNIFER JEAN	Cole Information Services
	JENNIFER THOMMEN	Cole Information Services
1999	JEAN Jennifer	Haines & Company
1994	MANSOURY , NASSER	Cole Information Services

### 10 SUNNY HOLLOW CT

<u>Year</u>	<u>Uses</u>	<u>Source</u>
2017	THANH PHAM	Cole Information Services
2014	NHUNG HUYNH	Cole Information Services
2009	SANH HA	Cole Information Services
2005	HASanh	Haines Company, Inc.
2004	HOUSTON SMITH	Cole Information Services
1999	HA Sanh	Haines & Company

### 14 SUNNY HOLLOW CT

<u>Year</u>	<u>Uses</u>	<u>Source</u>
2017	WILLIAM VENERABLE	Cole Information Services

## FINDINGS

<u>Year</u>	<u>Uses</u>	<u>Source</u>
2014	WILLIAM VENERABLE	Cole Information Services
2009	WILLIAM VENERABLE	Cole Information Services
2005	VENERABLE Wifiam H	Haines Company, Inc.
2004	WILLIAM VENERABLE	Cole Information Services
1999	WILLIAM VENERABLE	Cole Information Services
	VENERABLE William H	Haines & Company
1994	VENERABLE, WILLIAM H	Cole Information Services
1991	Venerable Wm H	Pacific Bell

### 15 SUNNY HOLLOW CT

<u>Year</u>	<u>Uses</u>	<u>Source</u>
2017	LANCE HALEY	Cole Information Services
2014	LANCE HALEY	Cole Information Services
2009	TONY VANG	Cole Information Services
2005	VANGTony	Haines Company, Inc.
2004	TONY VANG	Cole Information Services
1999	TONY VANG	Cole Information Services
	DEFFENDALL Martin	Haines & Company
1994	COLLINS GREGORY	Cole Information Services
1991	Collins Gregory	Pacific Bell
	Collins Gregory	Pacific Bell

## FINDINGS

### **ADJOINING PROPERTY: ADDRESSES NOT IDENTIFIED IN RESEARCH SOURCE**

The following Adjoining Property addresses were researched for this report, and the addresses were not identified in research source.

<b><u>Address Researched</u></b>	<b><u>Address Not Identified in Research Source</u></b>
Calvine Road	2017, 2014, 2009, 2005, 2004, 2002, 1999, 1995, 1994, 1991, 1982, 1980, 1975, 1970, 1966, 1965, 1961, 1957, 1956, 1952, 1947, 1942, 1937, 1933, 1928, 1923, 1920
1 SUNNY HOLLOW CT	2017, 2014, 2009, 2004, 2002, 1995, 1994, 1991, 1982, 1980, 1975, 1970, 1966, 1965, 1961, 1957, 1956, 1952, 1947, 1942, 1937, 1933, 1928, 1923, 1920
1 SUNNY HOLLOW CT	2005, 2002, 1995, 1991, 1982, 1980, 1975, 1970, 1966, 1965, 1961, 1957, 1956, 1952, 1947, 1942, 1937, 1933, 1928, 1923, 1920
10 SUNNY HOLLOW CT	2005, 2002, 1999, 1995, 1994, 1991, 1982, 1980, 1975, 1970, 1966, 1965, 1961, 1957, 1956, 1952, 1947, 1942, 1937, 1933, 1928, 1923, 1920
10 SUNNY HOLLOW CT	2017, 2014, 2009, 2004, 2002, 1995, 1994, 1991, 1982, 1980, 1975, 1970, 1966, 1965, 1961, 1957, 1956, 1952, 1947, 1942, 1937, 1933, 1928, 1923, 1920
14 SUNNY HOLLOW CT	2017, 2014, 2009, 2004, 2002, 1995, 1994, 1982, 1980, 1975, 1970, 1966, 1965, 1961, 1957, 1956, 1952, 1947, 1942, 1937, 1933, 1928, 1923, 1920
14 SUNNY HOLLOW CT	2005, 2002, 1995, 1991, 1982, 1980, 1975, 1970, 1966, 1965, 1961, 1957, 1956, 1952, 1947, 1942, 1937, 1933, 1928, 1923, 1920
15 SUNNY HOLLOW CT	2005, 2002, 1995, 1991, 1982, 1980, 1975, 1970, 1966, 1965, 1961, 1957, 1956, 1952, 1947, 1942, 1937, 1933, 1928, 1923, 1920
15 SUNNY HOLLOW CT	2017, 2014, 2009, 2004, 2002, 1995, 1994, 1982, 1980, 1975, 1970, 1966, 1965, 1961, 1957, 1956, 1952, 1947, 1942, 1937, 1933, 1928, 1923, 1920
2 SUNNY HOLLOW CT	2017, 2014, 2009, 2004, 2002, 1995, 1994, 1991, 1982, 1980, 1975, 1970, 1966, 1965, 1961, 1957, 1956, 1952, 1947, 1942, 1937, 1933, 1928, 1923, 1920
2 SUNNY HOLLOW CT	2005, 2002, 1995, 1994, 1991, 1982, 1980, 1975, 1970, 1966, 1965, 1961, 1957, 1956, 1952, 1947, 1942, 1937, 1933, 1928, 1923, 1920
5 SUNNY HOLLOW CT	2005, 2002, 1995, 1994, 1991, 1982, 1980, 1975, 1970, 1966, 1965, 1961, 1957, 1956, 1952, 1947, 1942, 1937, 1933, 1928, 1923, 1920
5 SUNNY HOLLOW CT	2017, 2014, 2009, 2004, 2002, 1995, 1994, 1991, 1982, 1980, 1975, 1970, 1966, 1965, 1961, 1957, 1956, 1952, 1947, 1942, 1937, 1933, 1928, 1923, 1920
6 SUNNY HOLLOW CT	2017, 2014, 2009, 2004, 2002, 1995, 1994, 1991, 1982, 1980, 1975, 1970, 1966, 1965, 1961, 1957, 1956, 1952, 1947, 1942, 1937, 1933, 1928, 1923, 1920
6 SUNNY HOLLOW CT	2005, 2002, 1995, 1994, 1991, 1982, 1980, 1975, 1970, 1966, 1965, 1961, 1957, 1956, 1952, 1947, 1942, 1937, 1933, 1928, 1923, 1920
6300 EHRHARDT AVE	2017, 2014, 2005, 2004, 2002, 1995, 1991, 1982, 1980, 1975, 1970, 1966, 1965, 1961, 1957, 1956, 1952, 1947, 1942, 1937, 1933, 1928, 1923, 1920
6317 EHRHARDT AVE	2005, 2002, 1995, 1991, 1982, 1980, 1975, 1970, 1966, 1965, 1961, 1957, 1956, 1952, 1947, 1942, 1937, 1933, 1928, 1923, 1920
6331 EHRHARDT AVE	2005, 2002, 1995, 1991, 1982, 1980, 1975, 1970, 1966, 1965, 1961, 1957, 1956, 1952, 1947, 1942, 1937, 1933, 1928, 1923, 1920
6345 EHRHARDT AVE	2005, 2002, 1995, 1991, 1982, 1980, 1975, 1970, 1966, 1965, 1961, 1957, 1956, 1952, 1947, 1942, 1937, 1933, 1928, 1923, 1920





**TARGET PROPERTY: ADDRESS NOT IDENTIFIED IN RESEARCH SOURCE**

The following Target Property addresses were researched for this report, and the addresses were not identified in the research source.

**Address Researched**

8401 CENTER PKWY

**Address Not Identified in Research Source**

2005, 2002, 1995, 1991, 1982, 1980, 1975, 1970, 1966, 1965, 1961, 1957, 1956, 1952, 1947, 1942, 1937, 1933, 1928, 1923, 1920



**Cosumnes River College**  
8401 CENTER PKWY  
Sacramento, CA 95823

Inquiry Number: 7235068.8  
January 26, 2023

# EDR Building Permit Report

Target Property and Adjoining Properties

## TABLE OF CONTENTS

### SECTION

About This Report

Executive Summary

Findings

Glossary

*Thank you for your business.*

Please contact EDR at 1-800-352-0050  
with any questions or comments.

### **Disclaimer - Copyright and Trademark Notice**

This Report contains certain information obtained from a variety of public and other sources reasonably available to Environmental Data Resources, Inc. It cannot be concluded from this Report that coverage information for the target and surrounding properties does not exist from other sources. **NO WARRANTY EXPRESSED OR IMPLIED, IS MADE WHATSOEVER IN CONNECTION WITH THIS REPORT. ENVIRONMENTAL DATA RESOURCES, INC. SPECIFICALLY DISCLAIMS THE MAKING OF ANY SUCH WARRANTIES, INCLUDING WITHOUT LIMITATION, MERCHANTABILITY OR FITNESS FOR A PARTICULAR USE OR PURPOSE. ALL RISK IS ASSUMED BY THE USER. IN NO EVENT SHALL ENVIRONMENTAL DATA RESOURCES, INC. BE LIABLE TO ANYONE, WHETHER ARISING OUT OF ERRORS OR OMISSIONS, NEGLIGENCE, ACCIDENT OR ANY OTHER CAUSE, FOR ANY LOSS OR DAMAGE, INCLUDING, WITHOUT LIMITATION, SPECIAL, INCIDENTAL, CONSEQUENTIAL, OR EXEMPLARY DAMAGES. ANY LIABILITY ON THE PART OF ENVIRONMENTAL DATA RESOURCES, INC. IS STRICTLY LIMITED TO A REFUND OF THE AMOUNT PAID FOR THIS REPORT.** Purchaser accepts this Report "AS IS". Any analyses, estimates, ratings, environmental risk levels or risk codes provided in this Report are provided for illustrative purposes only, and are not intended to provide, nor should they be interpreted as providing any facts regarding, or prediction or forecast of, any environmental risk for any property. Only a Phase I Environmental Site Assessment performed by an environmental professional can provide information regarding the environmental risk for any property. Additionally, the information provided in this Report is not to be construed as legal advice.

Copyright 2020 by Environmental Data Resources, Inc. All rights reserved. Reproduction in any media or format, in whole or in part, of any report or map of Environmental Data Resources, Inc. or its affiliates is prohibited without prior written permission.

EDR and its logos (including Sanborn and Sanborn Map) are trademarks of Environmental Data Resources, Inc. or its affiliates. All other trademarks used herein are the property of their respective owners.

# EDR BUILDING PERMIT REPORT

## About This Report

The EDR Building Permit Report provides a practical and efficient method to search building department records for indications of environmental conditions. Generated via a search of municipal building permit records gathered from more than 1,600 cities nationwide, this report will assist you in meeting the search requirements of EPA's Standards and Practices for All Appropriate Inquiries (40 CFR Part 312), the ASTM Standard Practice for Environmental Site Assessments (E 1527-13), or custom requirements developed for the evaluation of environmental risk associated with a parcel of real estate.

Building permit data can be used to identify current and/or former operations and structures/features of environmental concern. The data can provide information on a target property and adjoining properties such as the presence of underground storage tanks, pump islands, sumps, drywells, etc., as well as information regarding water, sewer, natural gas, electrical connection dates, and current/former septic tanks.

## ASTM and EPA Requirements

ASTM E 1527-13 lists building department records as a "standard historical source," as detailed in § 8.3.4.7: "Building Department Records - The term building department records means those records of the local government in which the property is located indicating permission of the local government to construct, alter, or demolish improvements on the property." ASTM also states that "Uses in the area surrounding the property shall be identified in the report, but this task is required only to the extent that this information is revealed in the course of researching the property itself."

EPA's Standards and Practices for All Appropriate Inquiries (AAI) states: "§312.24: Reviews of historical sources of information. (a) Historical documents and records must be reviewed for the purposes of achieving the objectives and performance factors of §312.20(e) and (f). Historical documents and records may include, but are not limited to, aerial photographs, fire insurance maps, building department records, chain of title documents, and land use records."

## Methodology

EDR has developed the EDR Building Permit Report through our partnership with BuildFax, the nation's largest repository of building department records. BuildFax collects, updates, and manages building department records from local municipal governments. The database now includes 30 million permits, on more than 10 million properties across 1,600 cities in the United States.

The EDR Building Permit Report comprises local municipal building permit records, gathered directly from local jurisdictions, including both target property and adjoining properties. Years of coverage vary by municipality. Data reported includes (where available): date of permit, permit type, permit number, status, valuation, contractor company, contractor name, and description.

Incoming permit data is checked at seven stages in a regimented quality control process, from initial data source interview, to data preparation, through final auditing. To ensure the building department is accurate, each of the seven quality control stages contains, on average, 15 additional quality checks, resulting in a process of approximately 105 quality control "touch points."

For more information about the EDR Building Permit Report, please contact your EDR Account Executive at (800) 352-0050.



## EXECUTIVE SUMMARY: SEARCH DOCUMENTATION

A search of building department records was conducted by Environmental Data Resources, Inc (EDR) on behalf of Petralogix on Jan 26, 2023.

### TARGET PROPERTY

8401 CENTER PKWY  
Sacramento, CA 95823

### SEARCH METHODS

EDR searches available lists for both the Target Property and Surrounding Properties.

### RESEARCH SUMMARY

Building permits identified: **YES**

The following research sources were consulted in the preparation of this report. An "X" indicates where information was identified in the source and provided in this report.

#### Sacramento

<u>Year</u>	<u>Source</u>	<u>TP</u>	<u>Adjoining</u>
2022	City of Sacramento, Community Development		X
2021	City of Sacramento, Community Development		X
	City of Sacramento, Community Development	X	
2020	City of Sacramento, Community Development		
2019	City of Sacramento, Community Development		X
2018	City of Sacramento, Community Development		X
2017	City of Sacramento, Community Development	X	
2016	City of Sacramento, Community Development		X
2015	City of Sacramento, Community Development		X
2014	City of Sacramento, Community Development		X
2013	City of Sacramento, Community Development		
2012	City of Sacramento, Community Development	X	
2011	City of Sacramento, Community Development		X
2010	City of Sacramento, Community Development		X
2009	City of Sacramento, Community Development		
2008	City of Sacramento, Community Development		X
2007	City of Sacramento, Community Development		X
2006	City of Sacramento, Community Development		X
2005	City of Sacramento, Community Development		X
	City of Sacramento, Community Development	X	
2004	City of Sacramento, Community Development		X
2003	City of Sacramento, Community Development		X
2002	City of Sacramento, Community Development		
2001	City of Sacramento, Community Development		X
2000	City of Sacramento, Community Development		
1999	City of Sacramento, Community Development		
1998	City of Sacramento, Community Development		X
1997	City of Sacramento, Community Development		X

## EXECUTIVE SUMMARY: SEARCH DOCUMENTATION

<u>Year</u>	<u>Source</u>	<u>TP</u>	<u>Adjoining</u>
1996	City of Sacramento, Community Development		X
1995	City of Sacramento, Community Development		X
1994	City of Sacramento, Community Development		
1993	City of Sacramento, Community Development		
1992	City of Sacramento, Community Development		
1991	City of Sacramento, Community Development	X	
1990	City of Sacramento, Community Development		
1989	City of Sacramento, Community Development		X
1988	City of Sacramento, Community Development		
1987	City of Sacramento, Community Development		
1986	City of Sacramento, Community Development		
1985	City of Sacramento, Community Development		X
1984	City of Sacramento, Community Development		
1983	City of Sacramento, Community Development		X
1982	City of Sacramento, Community Development		X
1981	City of Sacramento, Community Development		
1980	City of Sacramento, Community Development		
1979	City of Sacramento, Community Development		
1978	City of Sacramento, Community Development		
1977	City of Sacramento, Community Development		
1976	City of Sacramento, Community Development		
1975	City of Sacramento, Community Development		
1974	City of Sacramento, Community Development		
1973	City of Sacramento, Community Development		
1972	City of Sacramento, Community Development		
1971	City of Sacramento, Community Development		
1970	City of Sacramento, Community Development		
1969	City of Sacramento, Community Development		
1968	City of Sacramento, Community Development		
1967	City of Sacramento, Community Development		
1966	City of Sacramento, Community Development		
1965	City of Sacramento, Community Development		
1964	City of Sacramento, Community Development		
1963	City of Sacramento, Community Development		
1962	City of Sacramento, Community Development		
1961	City of Sacramento, Community Development		
1960	City of Sacramento, Community Development		
1959	City of Sacramento, Community Development		
1958	City of Sacramento, Community Development		
1957	City of Sacramento, Community Development		
1956	City of Sacramento, Community Development		
1955	City of Sacramento, Community Development		
1954	City of Sacramento, Community Development		
1953	City of Sacramento, Community Development		
1952	City of Sacramento, Community Development		

## EXECUTIVE SUMMARY: SEARCH DOCUMENTATION

<u>Year</u>	<u>Source</u>	<u>TP</u>	<u>Adjoining</u>
1951	City of Sacramento, Community Development		
1950	City of Sacramento, Community Development		
1949	City of Sacramento, Community Development		
1948	City of Sacramento, Community Development		
1947	City of Sacramento, Community Development		
1946	City of Sacramento, Community Development		
1945	City of Sacramento, Community Development		
1944	City of Sacramento, Community Development		
1943	City of Sacramento, Community Development		
1942	City of Sacramento, Community Development		
1941	City of Sacramento, Community Development		
1940	City of Sacramento, Community Development		
1939	City of Sacramento, Community Development		
1938	City of Sacramento, Community Development		
1937	City of Sacramento, Community Development		
1936	City of Sacramento, Community Development		
1935	City of Sacramento, Community Development		
1934	City of Sacramento, Community Development		
1933	City of Sacramento, Community Development		
1932	City of Sacramento, Community Development		
1931	City of Sacramento, Community Development		
1930	City of Sacramento, Community Development		
1929	City of Sacramento, Community Development		
1928	City of Sacramento, Community Development		
1927	City of Sacramento, Community Development		
1926	City of Sacramento, Community Development		
1925	City of Sacramento, Community Development		
1924	City of Sacramento, Community Development		
1923	City of Sacramento, Community Development		
1922	City of Sacramento, Community Development		
1921	City of Sacramento, Community Development		
1920	City of Sacramento, Community Development		
1919	City of Sacramento, Community Development		
1918	City of Sacramento, Community Development		
1917	City of Sacramento, Community Development		
1916	City of Sacramento, Community Development		
1915	City of Sacramento, Community Development		
1914	City of Sacramento, Community Development		
1913	City of Sacramento, Community Development		
1912	City of Sacramento, Community Development		
1911	City of Sacramento, Community Development		
1910	City of Sacramento, Community Development		
1909	City of Sacramento, Community Development		
1908	City of Sacramento, Community Development		
1907	City of Sacramento, Community Development		

## EXECUTIVE SUMMARY: SEARCH DOCUMENTATION

<u>Year</u>	<u>Source</u>	<u>TP</u>	<u>Adjoining</u>
1906	City of Sacramento, Community Development		
1905	City of Sacramento, Community Development		
1904	City of Sacramento, Community Development		
1903	City of Sacramento, Community Development		
1902	City of Sacramento, Community Development		

Name: JurisdictionName

Years: Years

Source: Source

Phone: Phone

**BUILDING DEPARTMENT RECORDS SEARCHED**

Name: Sacramento  
Years: 1902-2022  
Source: City of Sacramento, Community Development, Sacramento, CA  
Phone: (916) 264-5011

Name: Napa County Unincorporated Area  
Years: 1960-2022  
Source: County of Napa, Building and Development, NAPA, CA  
Phone: (707) 253-4416

Name: Rancho Cordova  
Years: 1987-2022  
Source: City of Rancho Cordova, Building and Safety, RANCHO CORDOVA, CA  
Phone: (916) 851-8760

Name: Redding  
Years: 1926-2022  
Source: City of Redding, Development Services, Building Division, NORTH HIGHLANDS, CA  
Phone: 530-225-4014

Name: Sacramento County  
Years: 1980-2023  
Source: Sacramento County, Planning and Community Development Department, SACRAMENTO, CA  
Phone: (916) 874-6141

Name: Santa Clara County Unincorporated Area  
Years: 1957-2022  
Source: Santa Clara County, Development Services Office, SAN JOSE, CA  
Phone: (408) 299-5700

Name: Madera County Unincorporated Area  
Years: 2001-2017  
Source: County of Madera, Engineering, Building Division, COARSEGOLD, CA  
Phone: (559) 675-7821



# TARGET PROPERTY FINDINGS

## TARGET PROPERTY DETAIL

**8401 CENTER PKWY**  
**Sacramento, CA 95823**

**8401 CENTER PKWY**

Date: 10/21/2021  
Permit Type: Commercial Plan Review Submittal  
Description: REMOVE (4) EXISTING VERIZON WIRELESS SBNHH-1D45B PANEL ANTENNAS  
REMOVE (1) EXISTING VERIZON WIRELESS DUMMY ANTENNA (BETA SECTOR)  
REMOVE (2) EXISTING VERIZON WIRELESS JAHH-65B-R3B PANEL ANTENNA  
(GAMMA SECTORS) REMOVE (4) EXISTING VERIZON WIRELESS RRUS32 B66A  
RADIOS REMOVE (2) EXISTING VERIZON WIRELESS RRUS32 B2 RADIOS REMOVE  
(4) EXISTING VERIZON WIRELESS 2212 B5 RADIOS IN SHELTER REMOVE (4)  
EXISTING VERIZON WIRELESS 2212 B13 RADIOS IN SHELTER REMOVE (4)  
EXISTING VERIZON WIRELESS CBC78-DF-2X DIPLEXERS IN SHELTER@ RAD CL  
92'-0": INSTALL (3) NEW VERIZON WIRELESS SUB6 ANTENNAS INSTALL (4) NEW  
VERIZON WIRELESS CLIP-ON ANTENNAS W/4408 B48 DC CBRS RADIOS INSTALL  
(2) NEW VERIZON WIRELESS 6627 RAYCAPS, (1) AT ANTENNA LEVEL, (1) AT  
EQUIPMENTLEVEL INSTALL (1) NEW VERIZON WIRELESS 12X24 HYBRID  
CABLE@ RAD CL 100'-0": INSTALL (4) NEW VERIZON WIRELESS NNH4-65B-R6H4  
PANEL ANTENNAS INSTALL (1) NEW VERIZON WIRELESS BSAMNT-SBS-1-2 SIDE-  
BY-SIDE MOUNTING KIT (BETA) INSTALL (1) NEW VERIZON WIRELESS NNH4-65B-  
R6H4 PANEL ANTENNA W/MOUNT (BETA) INSTALL (4) NEW VERIZON WIRELESS  
KAELUS COMBINERS

Permit Description:  
Work Class:  
Proposed Use:  
Permit Number: SUB-2122742  
Status: Submittal Incomplete  
Valuation: \$50,000.00  
Contractor Company:  
Contractor Name:

## TARGET PROPERTY FINDINGS

Date: **8/11/2017**  
Permit Type: **Commercial Fire Equipment**  
Description: **Add tank (3 gallon) to existing hood system**

Permit Description:  
Work Class:  
Proposed Use:  
Permit Number: COM-1714504  
Status: **Finald**  
Valuation: \$3,000.00  
Contractor Company:  
Contractor Name: AAA RESTAURANT FIRE CONTROL INC

Date: **5/19/2017**  
Permit Type: **Commercial Remodel**  
Description: **UNDERGROUND BORING FOR CONDUITS RUNNING TO EXISTING CELL SITE.**

Permit Description:  
Work Class:  
Proposed Use:  
Permit Number: COM-1708471  
Status: **Finald**  
Valuation: \$67,782.00  
Contractor Company:  
Contractor Name: QUALITY TELECOM CONSULTANTS INC

Date: **1/12/2017**  
Permit Type: **County Fire CF**  
Description: **REMODEL**

Permit Description:  
Work Class:  
Proposed Use:  
Permit Number: CF-1700562  
Status: **Issued**  
Valuation: \$0.00  
Contractor Company:  
Contractor Name:

## TARGET PROPERTY FINDINGS

Date: **9/25/2012**  
Permit Type: **Water Supply Test**  
Description:

Permit Description:  
Work Class:  
Proposed Use:  
Permit Number: WST-1209653  
Status: Processing  
Valuation: \$0.00  
Contractor Company:  
Contractor Name:

Date: **3/29/2005**  
Permit Type: **New Building**  
Description: **REMOVE EXISTING ANTENNAS AND REPLACE WITH NEW CELLULAR PANEL ANTENNAS**

Permit Description:  
Work Class: B6  
Proposed Use: Schools  
Permit Number: 0416999  
Status: Finaled  
Valuation: \$5,000.00  
Contractor Company:  
Contractor Name: RYMAN ENTERPRISES INC

Date: **7/11/1991**  
Permit Type: **Archive**  
Description:

Permit Description:  
Work Class:  
Proposed Use: Schools  
Permit Number: A5926  
Status: Closed  
Valuation: \$52,000.00  
Contractor Company:  
Contractor Name:

## ADJOINING PROPERTY FINDINGS

### ADJOINING PROPERTY DETAIL

The following Adjoining Property addresses were researched for this report. Detailed findings are provided for each address.

#### EHRHARDT AVE

##### 6317 EHRHARDT AVE

Date: **10/6/2022**  
Permit Type: **Residential HVAC**  
Description: **No Duct Work Permitted. Change-out Split System to Split System. The existing unit shall be removed. The new unit shall be placed in the same location as the existing unit and shall not exceed the size of the existing unit by more than 25%.**

Permit Description:  
Work Class:  
Proposed Use:  
Permit Number: RES-2221422  
Status: Finaled  
Valuation: \$9,000.00  
Contractor Company:  
Contractor Name: AIRFLOW HEATING & AIR INC

## ADJOINING PROPERTY FINDINGS

Date: **5/26/2022**  
Permit Type: **Residential Minor**  
Description: **C/O RETROFIT WINDOWS, HORIZONRAL, SLIDING, VINYL, LIKE FOR LIKE 1 LOCATED IN DINING ROOM, ONE LOCATED IN THE KITCHEN, 1 LOCATED IN BEDROOM2, AND 1 LOCATED IN BEDROOM3,C/O 2 RETROFIT SLIDER, VINYL,LIKE FOR LIKE, 1 LOCATED IN THE KITCHEN /DINING ROOM AND 1 LOCATED IN BEDROOM1. C/O 40 GALLON GAS WATER HEATER TANK, 38K BTU, LIKE FOR LIKE, LOCATED IN THE GARAGE. Carbon monoxide & Smoke alarms required. Reference CRC sections R315 & R314.Water conserving fixtures are required to be installed throughout this residence per SB 407 (Note: Residences built after January 1, 1994 are exempt).**

Permit Description:  
Work Class:  
Proposed Use:  
Permit Number: RES-2211070  
Status: Issued  
Valuation: \$7,700.00  
Contractor Company:  
Contractor Name: COMMUNITY RESOURCE PROJECT INC

Date: **12/17/1985**  
Permit Type: **Archive**  
Description:

Permit Description:  
Work Class:  
Proposed Use: Misc  
Permit Number: G12626  
Status: Closed  
Valuation: \$0.00  
Contractor Company:  
Contractor Name:

## ADJOINING PROPERTY FINDINGS

6331 EHRHARDT AVE

Date: **7/22/2016**  
Permit Type: **Residential Solar Systems**  
Description: **Install 4.505kw Roof Top Solar PV System. "Water conserving fixtures are required to be installed throughout this residence per SB 407 (Note: Residences built after January 1, 1994 are exempt)."Carbon monoxide & Smoke alarms required. Reference CRC sections R315 & R314**

Permit Description:  
Work Class:  
Proposed Use:  
Permit Number: RES-1611551  
Status: Finaled  
Valuation: \$9,911.00  
Contractor Company:  
Contractor Name: VIVINT SOLAR DEVELOPER LLC

Date: **6/25/2004**  
Permit Type: **Addition**  
Description: **INSTALL 406 SQ FT LATTICE ATTACHED PATIO COVER WITH TWO SPOT LIGHTS TO BACK OF SFD**

Permit Description:  
Work Class: D3  
Proposed Use: Single Family  
Permit Number: 0410269  
Status: Finaled  
Valuation: \$4,830.00  
Contractor Company:  
Contractor Name: COVERT CONSTRUCTION

## ADJOINING PROPERTY FINDINGS

Date: **7/11/2003**  
Permit Type: **Addition**  
Description: **ENLARGING EXISTING MASTER BEDROOM. 247 s f**

Permit Description:

Work Class: A1  
Proposed Use: Single Family  
Permit Number: 0309479  
Status: Finaled  
Valuation: \$14,903.98  
Contractor Company:  
Contractor Name: CMJ CONSTRUCTION

Date: **7/20/2001**  
Permit Type: **Minor**  
Description: **REROOF T/O RESHT 25 SQ INSTALL 25 YR DIM COMP**

Permit Description:

Work Class:  
Proposed Use: Single Family  
Permit Number: 0109159  
Status: Finaled  
Valuation: \$2,200.00  
Contractor Company:  
Contractor Name: EASTHAM BUILDERS

## ADJOINING PROPERTY FINDINGS

6345 EHRHARDT AVE

Date: **5/8/2015**  
Permit Type: **Residential Housing-Rental Program-Minor**  
Description: **13-008311 REPLACE 40GAL GAS WATER HEATER, PLUMBING/ELECTRICAL AS NEEDED THROUGHOUT, REPLACE KITCHEN CABINET/SINK DUE TO DRY ROT, ELECTRICAL OUTLET AT GARAGE DOOR, REPLACE TOILET. Carbon monoxide & Smoke alarms required. Reference 2013 CRC sections R315 & R314**

Permit Description:  
Work Class:  
Proposed Use:  
Permit Number: RES-1505958  
Status: Finaled  
Valuation: \$1,500.00  
Contractor Company:  
Contractor Name:

Date: **10/24/2006**  
Permit Type: **Minor**  
Description: **HVAC SPLIT SYSTEM CHANGE OUT**

Permit Description:  
Work Class: M1  
Proposed Use: Single Family  
Permit Number: 0616565  
Status: Expired  
Valuation: \$9,835.00  
Contractor Company:  
Contractor Name: ONE HOUR HEATING AND AIR



## ADJOINING PROPERTY FINDINGS

**6359 EHRHARDT AVE**

Date: **7/21/2016**  
Permit Type: **Residential Electrical**  
Description: **E-Permit: existing panel 125 Amps - Overhead service, Reuse Existing weather head/masthead work, main breaker replacement.**

Permit Description:  
Work Class:  
Proposed Use:  
Permit Number: RES-1611754  
Status: Finaled  
Valuation: \$500.00  
Contractor Company:  
Contractor Name: MARK PEDERSEND DATA COM

Date: **6/7/1996**  
Permit Type: **Archive**  
Description:

Permit Description:  
Work Class:  
Proposed Use: Single Family  
Permit Number: 964522  
Status: Finaled  
Valuation: \$600.00  
Contractor Company:  
Contractor Name:

## ADJOINING PROPERTY FINDINGS

Date: **7/6/1989**  
Permit Type: **Archive**  
Description:

Permit Description:  
Work Class:  
Proposed Use: Single Family  
Permit Number: T4975  
Status: Finaled  
Valuation: \$35,000.00  
Contractor Company:  
Contractor Name:

### 6373 EHRHARDT AVE

Date: **10/19/2006**  
Permit Type: **Minor**  
Description: **REROOF T/O RESHEET INSTALL 25 SQS 30 YR COMP**

Permit Description:  
Work Class: R1  
Proposed Use: Single Family  
Permit Number: 0616361  
Status: Expired  
Valuation: \$7,300.00  
Contractor Company:  
Contractor Name: JOHNNIE JONES ROOFING

Date: **8/7/1982**  
Permit Type: **Archive**  
Description:

Permit Description:  
Work Class:  
Proposed Use: Misc  
Permit Number: J3216  
Status: Finaled  
Valuation: \$0.00  
Contractor Company:  
Contractor Name:

## ADJOINING PROPERTY FINDINGS

6387 EHRHARDT AVE

Date: **7/2/2018**  
Permit Type: **Residential HVAC**  
Description: **Change-out Split System to Split System. The existing unit shall be removed. The new unit shall be placed in the same location as the existing unit and shall not exceed the size of the existing unit by more than 25%.**

Permit Description:  
Work Class:  
Proposed Use:  
Permit Number: RES-1812652  
Status: **Final**  
Valuation: \$15,847.00  
Contractor Company:  
Contractor Name: **BONNEY PLUMBING LLC**

Date: **2/16/1995**  
Permit Type: **Archive**  
Description:

Permit Description:  
Work Class:  
Proposed Use: **Single Family**  
Permit Number: 951388  
Status: **Final**  
Valuation: \$5,944.00  
Contractor Company:  
Contractor Name:

## ADJOINING PROPERTY FINDINGS

### 6401 EHRHARDT AVE

Date: **1/5/2011**  
Permit Type: **Minor**  
Description: **TEAR OFF SHAKES, RESHEET, INSTALL 25 SQ 30 YEAR DIM COMP, INPROGRESS INSPECTION REQUIRED, ENERGY DOCS REQUIRED**

Permit Description:  
Work Class: R1 REROOF  
Proposed Use: Single Family  
Permit Number: RES-1100147  
Status: Finaled  
Valuation: \$8,000.00  
Contractor Company:  
Contractor Name: SUPERB ROOFING INC

### 6415 EHRHARDT AVE

Date: **10/5/2015**  
Permit Type: **Residential Reroof**  
Description: **Tear Off - Yes, Resheet - Yes, 1 layer(s), 17 squares of 30yr Laminated Dimensional Composition. In-progress inspection required if 10 squares or greater. Carbon monoxide & Smoke alarms required. Reference 2013 CRC sections R315 & R314**

Permit Description:  
Work Class:  
Proposed Use:  
Permit Number: RES-1513996  
Status: Finaled  
Valuation: \$5,000.00  
Contractor Company:  
Contractor Name:

## ADJOINING PROPERTY FINDINGS

### SUMMERTIDE WAY

#### 6340 SUMMERTIDE WAY

Date: **8/6/2003**  
Permit Type: **Addition**  
Description: **656 SF ADDITION TO HOUSE, 560 SF PATIO COVER, REROOF W/ 30YR COMP**

Permit Description:

Work Class: A1  
Proposed Use: Single Family  
Permit Number: 0307649  
Status: Finaled  
Valuation: \$47,479.04  
Contractor Company:  
Contractor Name:

Date: **12/7/2001**  
Permit Type: **Minor**  
Description: **GAS LINE TO FIREPLACE.**

Permit Description:

Work Class:  
Proposed Use: Single Family  
Permit Number: 0115526  
Status: Finaled  
Valuation: \$300.00  
Contractor Company:  
Contractor Name: DAVID FOX PLUMBING

## ADJOINING PROPERTY FINDINGS

### 6350 SUMMERTIDE WAY

Date: **9/29/2004**  
Permit Type: **Minor**  
Description: **REROOF - TEAR OFF, RESHEET INSTALL 14 SQ 30 YR DIM LAM COMP. 1 STORY**

Permit Description:  
Work Class: R1  
Proposed Use: Single Family  
Permit Number: 0416269  
Status: Finaled  
Valuation: \$4,200.00  
Contractor Company:  
Contractor Name:

Date: **8/31/1995**  
Permit Type: **Archive**  
Description: **hvac**

Permit Description:  
Work Class:  
Proposed Use: Single Family  
Permit Number: 958133  
Status: Closed  
Valuation: \$6,214.00  
Contractor Company:  
Contractor Name:

## ADJOINING PROPERTY FINDINGS

### 6370 SUMMERTIDE WAY

Date: **6/9/2014**  
Permit Type: **Residential Minor**  
Description: **CHANGE OUT (4) WINDOWS**

Permit Description:  
Work Class:  
Proposed Use:  
Permit Number: RES-1406911  
Status: Issued  
Valuation: \$1,600.00  
Contractor Company:  
Contractor Name: COMMUNITY RESOURCE PROJECT INC

Date: **1/26/1995**  
Permit Type: **Archive**  
Description:

Permit Description:  
Work Class:  
Proposed Use: Single Family  
Permit Number: 95729  
Status: Finaled  
Valuation: \$4,360.00  
Contractor Company:  
Contractor Name:

## ADJOINING PROPERTY FINDINGS

### 6380 SUMMERTIDE WAY

Date: **11/2/2021**  
Permit Type: **Residential Electrical**  
Description: **E-Permit: existing panel 125 Amps - Underground service, new main panel 125 Amps, N/A weather head/masthead work.**

Permit Description:  
Work Class:  
Proposed Use:  
Permit Number: RES-2123442  
Status: Issued  
Valuation: \$2,000.00  
Contractor Company:  
Contractor Name: GUBRUD'S ELECTRICAL CONTRACTING INC

Date: **3/14/2005**  
Permit Type: **Minor**  
Description: **REROOF T/O RESHT 28SQ SNGL STRY UNSTALL 30YR COMP**

Permit Description:  
Work Class: R1  
Proposed Use: Single Family  
Permit Number: 0503391  
Status: Closed  
Valuation: \$14,441.00  
Contractor Company:  
Contractor Name:



## ADJOINING PROPERTY FINDINGS

Date: **10/15/2004**  
Permit Type: **Minor**  
Description: **C/O SPLIT SYSTEM HVAC**

Permit Description:  
Work Class: M1  
Proposed Use: Single Family  
Permit Number: 0417347  
Status: Finaled  
Valuation: \$7,556.00  
Contractor Company:  
Contractor Name: NEW CENTURYAIR

### 6390 SUMMERTIDEWAY

Date: **10/28/2019**  
Permit Type: **Residential Plumbing**  
Description: **E-Permit: Sewer Service replacement or repair, Dig and Bury 2 L.F.**

Permit Description:  
Work Class:  
Proposed Use:  
Permit Number: RES-1920851  
Status: Finaled  
Valuation: \$2,350.00  
Contractor Company:  
Contractor Name: BELL BROTHER'S HEATING AND AIR INC

## ADJOINING PROPERTY FINDINGS

Date: **5/10/2018**  
Permit Type: **Residential Minor**  
Description: **C/O 3 windows like for like retrofit, alum to vinyl. Carbon monoxide & Smoke alarms required. Reference CRC sections R315 & R314**

Permit Description:  
Work Class:  
Proposed Use:  
Permit Number: RES-1808773  
Status: Finaled  
Valuation: \$4,076.00  
Contractor Company:  
Contractor Name: QUALITY FIRST HOME IMPROVEMENT INC

Date: **5/7/2015**  
Permit Type: **Residential HVAC**  
Description: **Change-out Split System to Split System. The existing unit shall be removed. The new unit shall be placed in the same location as the existing unit and shall not exceed the size of the existing unit by more than 25%.**

Permit Description:  
Work Class:  
Proposed Use:  
Permit Number: RES-1505908  
Status: Finaled  
Valuation: \$6,000.00  
Contractor Company:  
Contractor Name: JANEAN MCDOWELL|PARK MECHANICAL INC

## ADJOINING PROPERTY FINDINGS

Date: **10/7/2003**  
Permit Type: **Addition**  
Description: **12 X 20 PATIO ENCLOSURE W/ELECTRIC**

Permit Description:  
Work Class: N1  
Proposed Use: Single Family  
Permit Number: 0315508  
Status: Finaled  
Valuation: \$22,562.00  
Contractor Company:  
Contractor Name: PACIFIC BUILDERS

### **SUNNY HOLLOW CT**

#### **1 SUNNY HOLLOW CT**

Date: **8/10/2005**  
Permit Type: **Minor**  
Description: **PAPERLESS PERMIT- T/O, & APPLY 30 YEAR COMP. 26 SQS. \_x000D\_  
IN PROGRESS INSPECTION IS REQUIRED.**

Permit Description:  
Work Class: R1  
Proposed Use: Single Family  
Permit Number: 0512049  
Status: Complete  
Valuation: \$4,500.00  
Contractor Company:  
Contractor Name: MARIN'S ROOFING CO

## ADJOINING PROPERTY FINDINGS

### 10 SUNNY HOLLOW CT

Date: **4/16/2018**  
Permit Type: **Residential Solar Systems**  
Description: **3.66kw Solar PV System, Carbon monoxide & Smoke alarms required. Reference CRC sections R315 & R314, Water conserving fixtures are required to be installed throughout this residence per SB 407 (Note: Residences built after January 1, 1994 are exempt).**

Permit Description:  
Work Class:  
Proposed Use:  
Permit Number: RES-1806883  
Status: Finaled  
Valuation: \$5,416.80  
Contractor Company:  
Contractor Name: TESLA ENERGY OPERATIONS, INC.

Date: **2/18/1983**  
Permit Type: **Archive**  
Description:

Permit Description:  
Work Class:  
Proposed Use: Misc  
Permit Number: K633  
Status: Finaled  
Valuation: \$0.00  
Contractor Company:  
Contractor Name:

## ADJOINING PROPERTY FINDINGS

### 14 SUNNY HOLLOW CT

Date: **11/4/1997**  
Permit Type: **Minor**  
Description: **REROOF 25 SQ. 25 YR DIM COMP.**

Permit Description:  
Work Class: R1  
Proposed Use: Single Family  
Permit Number: 9714922  
Status: Finaled  
Valuation: \$1,999.00  
Contractor Company:  
Contractor Name: RIVIERA ROOFING CO

### 15 SUNNY HOLLOW CT

Date: **11/22/2019**  
Permit Type: **Residential HVAC**  
Description: **Change-out w/new ducts Split System to Split System. The existing unit shall be removed. The new unit shall be placed in the same location as the existing unit and shall not exceed the size of the existing unit by more than 25%.**

Permit Description:  
Work Class:  
Proposed Use:  
Permit Number: 19TMP-014310  
Status:  
Valuation: \$0.00  
Contractor Company:  
Contractor Name:

## ADJOINING PROPERTY FINDINGS

Date: **11/22/2019**  
Permit Type: **Residential HVAC**  
Description: **Change-out w/new ducts Split System to Split System. The existing unit shall be removed. The new unit shall be placed in the same location as the existing unit and shall not exceed the size of the existing unit by more than 25%.**

Permit Description:  
Work Class:  
Proposed Use:  
Permit Number: RES-1923094  
Status: Expired Permit  
Valuation: \$11,000.00  
Contractor Company:  
Contractor Name: TOP RANK HEATING & AIR CONDITIONING INC

Date: **11/18/2016**  
Permit Type: **Residential Reroof**  
Description: **Tear Off - Yes, Resheet - No, 1 layer(s), 28 squares of 30yr Laminated Dimensional Composition. In-progress inspection required if 10 squares or greater. Carbon monoxide & Smoke alarms required. Reference CRC sections R315 & R314**

Permit Description:  
Work Class:  
Proposed Use:  
Permit Number: RES-1618629  
Status: Finaled  
Valuation: \$25,019.00  
Contractor Company:  
Contractor Name: Travis Delso|QUALITY FIRST HOME IMPROVEMENT INC

## ADJOINING PROPERTY FINDINGS

Date: **11/16/2016**  
Permit Type: **Residential Solar Systems**  
Description: **3.6kw Solar PV System, "Water conserving fixtures are required to be installed throughout this residence per SB 407 (Note: Residences built after January 1, 1994 are exempt)." Carbon monoxide & Smoke alarms required. Reference CRC sections R315 & R314**

Permit Description:  
Work Class:  
Proposed Use:  
Permit Number: RES-1618490  
Status: Finaled  
Valuation: \$22,638.00  
Contractor Company:  
Contractor Name: Travis Delso|QUALITY FIRST HOME IMPROVEMENT INC

Date: **10/24/2007**  
Permit Type: **Minor**  
Description: **C/O GAS WATER HEATER, AB2977 NEEDED**

Permit Description:  
Work Class: P6 WATER HEATER  
Proposed Use: Single Family  
Permit Number: RES-0716273  
Status: Finaled  
Valuation: \$600.00  
Contractor Company:  
Contractor Name: DOMCO PLUMBING INC

## ADJOINING PROPERTY FINDINGS

Date: **12/11/1996**

Permit Type: **Archive**

Description:

Permit Description:

Work Class:

Proposed Use: Single Family

Permit Number: 9610842

Status: Finaled

Valuation: \$999.00

Contractor Company:

Contractor Name:

### 2 SUNNY HOLLOW CT

Date: **4/8/2019**

Permit Type: **Residential Reroof**

Description: **E-Permit: Tear Off - Yes, Resheet - No, 1 layer(s), 23 squares of 30yr Laminated Dimensional Composition. CRR: 0676-0137**

Permit Description:

Work Class:

Proposed Use:

Permit Number: RES-1906025

Status: Finaled

Valuation: \$8,500.00

Contractor Company:

Contractor Name: OROZCO ROOFING



## ADJOINING PROPERTY FINDINGS

Date: **2/20/1997**  
Permit Type: **Archive**  
Description: **hvac**

Permit Description:  
Work Class:  
Proposed Use: Single Family  
Permit Number: 971243  
Status: Closed  
Valuation: \$5,200.00  
Contractor Company:  
Contractor Name:

Date: **2/21/1983**  
Permit Type: **Archive**  
Description:

Permit Description:  
Work Class:  
Proposed Use: Misc  
Permit Number: K631  
Status: Finaled  
Valuation: \$0.00  
Contractor Company:  
Contractor Name:

## ADJOINING PROPERTY FINDINGS

### 5 SUNNY HOLLOW CT

Date: **8/29/2016**  
Permit Type: **Residential Solar Systems**  
Description: **Install 7.42kw Roof Top Solar PV System w/ a new load center. Water conserving fixtures are required to be installed throughout this residence per SB 407 (Note: Residences built after January 1, 1994 are exempt). Carbon monoxide & Smoke alarms required. Reference CRC sections R315 & R314**

Permit Description:  
Work Class:  
Proposed Use:  
Permit Number: RES-1613794  
Status: Finaled  
Valuation: \$16,398.00  
Contractor Company:  
Contractor Name: Muhammad Adil|SOLARCITY CORPORATION

Date: **7/9/2010**  
Permit Type: **Minor**  
Description: **RUN NAT GAS LINE TO OUTDOOR BBQ**

Permit Description:  
Work Class: P5 GAS TEST/LINE REPAIR  
Proposed Use: Single Family  
Permit Number: RES-1006588  
Status: Issued  
Valuation: \$500.00  
Contractor Company:  
Contractor Name:

## ADJOINING PROPERTY FINDINGS

Date: **10/8/2008**  
Permit Type: **Minor**  
Description: **REROOF. TEAR-OFF. 30 YEAR COMP.**

Permit Description:  
Work Class: R1 REROOF  
Proposed Use: Single Family  
Permit Number: RES-0813442  
Status: Issued  
Valuation: \$5,000.00  
Contractor Company:  
Contractor Name:

Date: **7/2/1998**  
Permit Type: **Minor**  
Description: **REMODEL KITCHEN, BATHROOMS & REPAIR ELECTRICAL IN GARAGE**

Permit Description:  
Work Class: I1  
Proposed Use: Single Family  
Permit Number: 9806147  
Status: Closed  
Valuation: \$2,999.00  
Contractor Company:  
Contractor Name:

Date: **7/1/1998**  
Permit Type: **Minor**  
Description: **SAFETY INSP RESTORE POWER**

Permit Description:  
Work Class: E11  
Proposed Use: Single Family  
Permit Number: 9806105  
Status: Closed  
Valuation: \$300.00  
Contractor Company:  
Contractor Name:

## ADJOINING PROPERTY FINDINGS

Date: **4/22/1985**  
Permit Type: **Archive**  
Description:

Permit Description:

Work Class:

Proposed Use: Misc

Permit Number: M2099

Status: Finaled

Valuation: \$0.00

Contractor Company:

Contractor Name:

### 6 SUNNY HOLLOW CT

Date: **6/19/2019**  
Permit Type: **Residential HVAC**  
Description: **No Duct Work Permitted. Change-out Split System to Split System. The existing unit shall be removed. The new unit shall be placed in the same location as the existing unit and shall not exceed the size of the existing unit by more than 25%.**

Permit Description:

Work Class:

Proposed Use:

Permit Number: RES-1911324

Status: Finaled

Valuation: \$10,159.00

Contractor Company:

Contractor Name: BIG MOUNTAIN HEATING AND AIR INC

## ADJOINING PROPERTY FINDINGS

Date: **5/21/2008**  
Permit Type: **Minor**  
Description: **HVAC C/O SPLIT SYSTEM. PROVIDE ALL DOCUMENTS FOR FINAL INSPECTION.**

Permit Description:  
Work Class: M1 HEATING/AIR CONDITION  
Proposed Use: Single Family  
Permit Number: RES-0806788  
Status: Expired  
Valuation: \$7,300.00  
Contractor Company:  
Contractor Name: BELL BROTHER'S HEATING AND AIR INC

Date: **9/28/2005**  
Permit Type: **Minor**  
Description: **OVERLAY REROOF OF 1 STORY SFD AND ATTACHED U-1 W/ 30YR DIM LAM COMP  
- 19 SQS**

Permit Description:  
Work Class: R1  
Proposed Use: Single Family  
Permit Number: 0515227  
Status: Finaled  
Valuation: \$4,900.00  
Contractor Company:  
Contractor Name: DENNIS WEAVER ROOFING

Date: **2/24/1983**  
Permit Type: **Archive**  
Description:

Permit Description:  
Work Class:  
Proposed Use: Misc  
Permit Number: K632  
Status: Finaled  
Valuation: \$0.00  
Contractor Company:  
Contractor Name:

## GLOSSARY

### General Building Department concepts

- **ICC:** The International Code Council. The governing body for the building/development codes used by all jurisdictions who've adopted the ICC guidelines. MOST of the US has done this. Canada, Mexico, and other countries use ICC codes books and guides as well. There are a few states who have added guidelines to the ICC codes to better fit their needs. For example, California has added seismic retrofit requirements for most commercial structures.
- **Building Department (Permitting Authority, Building Codes, Inspections Department, Building and Inspections):** This is the department in a jurisdiction where an owner or contractor goes to obtain permits and inspections for building, tearing down, remodeling, adding to, re-roofing, moving or otherwise making changes to any structure, Residential or Commercial.
- **Jurisdiction:** This is the geographic area representing the properties over which a Permitting Authority has responsibility.
- **GC:** General Contractor. Usually the primary contractor hired for any Residential or Commercial construction work.
- **Sub:** Subordinate contracting companies or subcontractors. Usually a "trades" contractor working for the GC. These contractors generally have an area of expertise in which they are licensed like Plumbing, Electrical, Heating and Air systems, Gas Systems, Pools etc. (called "trades").
- **Journeyman:** Sub contractors who have their own personal licenses in one or more trades and work for different contracting companies, wherever they are needed or there is work.
- **HVAC (Mechanical, Heating & Air companies):** HVAC = Heating, Ventilation, and Air Conditioning.
- **ELEC (Electrical, TempPole, TPole, TPower, Temporary Power, Panel, AMP Change, Power Release):** Electrical permits can be pulled for many reasons. The most common reason is to increase the AMPs of power in an electrical power panel. This requires a permit in almost every jurisdiction. Other common reasons for Electrical permits is to insert a temporary power pole at a new construction site. Construction requires electricity, and in a new development, power has yet to be run to the lot. The temporary power pole is usually the very first permit pulled for new development. The power is released to the home owner when construction is complete and this sometimes takes the form of a Power Release permit or inspection.
- **"Pull" a permit:** To obtain and pay for a building permit.
- **CBO:** Chief Building Official
- **Planning Department:** The department in the development process where the building /structural plans are reviewed for their completeness and compliance with building codes
- **Zoning Department:** The department in the development process where the site plans are reviewed for their compliance with the regulations associated with the zoning district in which they are situated.
- **Zoning District:** A pre-determined geographic boundary within a jurisdiction where certain types of structures are permitted / prohibited. Examples are Residential structure, Commercial/Retail structures, Industrial/Manufacturing structures etc. Each zoning district has regulations associated with it like the sizes of the lots, the density of the structures on the lots, the number of parking spaces required for certain types of structures on the lots etc.
- **PIN (TMS, GIS ID, Parcel#):** Property Identification Number and Tax Map System number.
- **State Card (Business license):** A license card issued to a contractor to conduct business.
- **Building Inspector (Inspector):** The inspector is a building department employee that inspects building construction for compliance to codes.
- **C.O.:** Certificate of Occupancy. This is the end of the construction process and designates that the owners now have permission to occupy a structure after its building is complete. Sometimes also referred to as a Certificate of Compliance.

## GLOSSARY

### Permit Content Definitions

- **Permit Number:** The alphanumeric designation assigned to a permit for tracking within the building department system. Sometimes the permit number gives clues to its role, e.g. a "PL" prefix may designate a plumbing permit.
- **Description:** A field on the permit form that allows the building department to give a brief description of the work being done. More often than not, this is the most important field for EP's to find clues to the prior use (s) of the property.
- **Permit Type:** Generally a brief designation of the type of job being done. For example BLDG-RES, BLDG-COM, ELEC, MECH etc.

### Sample Building Permit Data

Date: Nov 09, 2000

Permit Type: Bldg -

New Permit Number: 101000000405

Status: Valuation: \$1,000,000.00

Contractor Company: OWNER-BUILDER

Contractor Name:

Description: New one store retail (SAV-ON) with drive-thru pharmacy. Certificate of Occupancy.



## **APPENDIX F**





PHASE I ENVIRONMENTAL SITE ASSESSMENT - USER QUESTIONNAIRE

ASSESSOR PARCEL NUMBER:

117-0140-044-0000

CITY OF SACRAMENTO, CALIFORNIA

Petralogix Engineering, Inc. is preparing a Phase I Environmental Site Assessment (Phase I ESA) for the above referenced property in order to assess the potential of onsite items which may be considered as Recognized Environmental Condition or Concern (RECs).

A Recognized Environmental Condition or Concern (REC) is one of the terms used to identify environmental liability within the context of a Phase I Environmental Site Assessment. ASTM defines the recognized environmental condition in the E1527-21 standard as "the presence or likely presence of any hazardous substances or petroleum products in, on, or at a property: (1) due to release to the environment; (2) under conditions indicative of a release to the environment; or (3) under conditions that pose a material threat of a future release to the environment". De minimis conditions are not recognized environmental conditions.

We ask that you complete the following questionnaire and email it to [tscheftner@petralogix.com](mailto:tscheftner@petralogix.com). We will include this in the Phase I ESA report as an appendix. We appreciate your time and encourage you to call us at 209-770-0731 with any questions about this or any of the items contained with this document.

REQUIRED QUESTIONS

Please provide the following information to our firm in order to qualify for the Landowner Liability Protections (LLPs) offered by the Small Business Liability Relief and Brownfields Revitalization Act of 2001 (the "Brownfields Amendments"). Failure to provide this information could result in a determination that "all appropriate inquiry" was not completed. Any information that is falsely recorded, or knowingly is wrong, could also lead to an incomplete defense. For this reason, if an area is unclear or if there is a possibility that further clarification could be presented by another person, then call our firm at 209-770-0731 to discuss.

- |                                                                                                                                                                                                                                                                                                                                                                                                                                                                             |                          |                                     |                                     |
|-----------------------------------------------------------------------------------------------------------------------------------------------------------------------------------------------------------------------------------------------------------------------------------------------------------------------------------------------------------------------------------------------------------------------------------------------------------------------------|--------------------------|-------------------------------------|-------------------------------------|
|                                                                                                                                                                                                                                                                                                                                                                                                                                                                             | Yes                      | No                                  |                                     |
| 1. Environmental cleanup liens that are filed or recorded against the site (40 CFR 312.25).                                                                                                                                                                                                                                                                                                                                                                                 |                          |                                     |                                     |
| Are you aware of any environmental cleanup liens against the property that are filed or recorded under federal, tribal, state or local law?<br><i>(If yes, please discuss and attach any relevant documentation that may aid in determine the extent of this question.)</i>                                                                                                                                                                                                 | <input type="checkbox"/> | <input checked="" type="checkbox"/> |                                     |
|                                                                                                                                                                                                                                                                                                                                                                                                                                                                             |                          |                                     |                                     |
|                                                                                                                                                                                                                                                                                                                                                                                                                                                                             | Yes                      | No                                  |                                     |
| 2. Activity and land use limitations that are in place on the site or that have been filed or recorded in a registry (40 CFR 312.26).                                                                                                                                                                                                                                                                                                                                       |                          |                                     |                                     |
| Are you aware of any AULs, such as engineering controls, land use restrictions or institutional controls that are in place at the site and/or have been filed or recorded in a registry under federal, tribal, state or local law?<br><i>(If yes, please discuss and attach relevant documentation.)</i>                                                                                                                                                                    | <input type="checkbox"/> | <input checked="" type="checkbox"/> |                                     |
|                                                                                                                                                                                                                                                                                                                                                                                                                                                                             |                          |                                     |                                     |
|                                                                                                                                                                                                                                                                                                                                                                                                                                                                             | Yes                      | No                                  |                                     |
| 3. Specialized knowledge or experience of the person seeking to qualify for the LLP (40 CFR 312.28).                                                                                                                                                                                                                                                                                                                                                                        |                          |                                     |                                     |
| As the user of this Environmental Site Assessment do you have any specialized knowledge or experience related to the property or nearby properties? For example, are you involved in the same line of business as the current or former occupants of the property or an adjoining property so that you would have specialized knowledge of the chemicals and processes used by this type of business?<br><i>(If yes, please discuss and attach relevant documentation.)</i> | <input type="checkbox"/> | <input checked="" type="checkbox"/> |                                     |
|                                                                                                                                                                                                                                                                                                                                                                                                                                                                             |                          |                                     |                                     |
|                                                                                                                                                                                                                                                                                                                                                                                                                                                                             | Yes                      | No                                  | N/A                                 |
| 4. Relationship of the purchase price to the fair market value of the property if it were not contaminated (40 CFR 312.29).                                                                                                                                                                                                                                                                                                                                                 |                          |                                     |                                     |
| a. Does the purchase price being paid for this property reasonably reflect the fair market value of the property?                                                                                                                                                                                                                                                                                                                                                           | <input type="checkbox"/> | <input type="checkbox"/>            | <input checked="" type="checkbox"/> |
|                                                                                                                                                                                                                                                                                                                                                                                                                                                                             |                          |                                     |                                     |
|                                                                                                                                                                                                                                                                                                                                                                                                                                                                             | Yes                      | No                                  | N/A                                 |

b. If you conclude that there is a difference, have you considered whether the lower purchase price is because contamination is known or believed to be present at the property?

*(If yes, please discuss and attach relevant documentation, if any.)*

5. Commonly known or reasonably ascertainable information about the property (40 CFR 312.30).

Yes No

Are you aware of commonly known or reasonably ascertainable information about the property that would help the environmental professional to identify conditions indicative of releases or threatened releases?

For example, as user,

a. Do you know the past uses of the property?

*(If yes, please discuss and attach relevant documentation, if any.)*

b. Do you know of specific chemicals that are present or once were present at the property?

*(If yes, please discuss and attach relevant documentation, if any.)*

c. Do you know of spills or other chemical releases that have taken place at the property?

d. Do you know of any environmental cleanups that have taken place at the property?

Yes No

6. The degree of obviousness of the presence or likely presence of contamination at the property, and the ability to detect the contamination by appropriate investigation (40 CFR 312.31).

As the user of this ESA, based on your knowledge and experience related to the property, are there any obvious indicators that point to the presence or likely presence of contamination at the property?

ADDITIONAL QUESTIONS

The following additional questions will assist the environmental professional in preparation of the Phase I ESA report.

1. Why have you requested this Phase I ESA?
- To qualify for Landowner Liability Protection
  - Other Reason (please specify) Installing sand volleyball courts

2. What is your relationship to the subject property?
- Buyer                       Lender
  - Seller                       Other Facility Director

3. a. What type is the subject property?
- Commercial     Agricultural     Vacant
  - Residential     Industrial     Other school

b. What type of transaction is involved?

4. Provide the complete and correct address of the property (if not indicated on page 1).

5. Are you aware of any former addresses or previous assessor's parcel numbers (APNs) for the subject property? Include previous addresses/APNs even if subject property was split from a larger parcel. *(If yes, please discuss.)*

Yes    No

6. Do you have any other knowledge or experience with the property that may be pertinent to this investigation (for example, copies of previous environmental assessments, correspondence, etc. concerning the property and its environmental condition)? *(If yes, please discuss and attach relevant documentation, if any.)*

7. What is the proposed future use of the subject property?

8. Identify all additional parties who will rely on the Phase I ESA report (if any).

9. Identify the site contact and how the contact can be reached.

Name: *Chris Raines*

Address: *4401 Center Parkway*

Phone: *916-691-7257*

Relationship to property: ~~Director~~ *Director of Admin Serv*

DOCUMENTS/PROCEEDINGS

The following questions refer to documents or proceedings with regard to the subject property of which the user may be aware.

	Yes	No	Copies to be provided?
1. Available Documents Are you aware of the existence of any of the following documents for the subject property? <i>If so, please indicate whether you can provide copies of those documents to this office within reasonable time and cost constraints.</i>			
a. Environmental site assessment reports	<input type="checkbox"/>	<input checked="" type="checkbox"/>	<input type="checkbox"/>
b. Environment compliance audit reports	<input type="checkbox"/>	<input checked="" type="checkbox"/>	<input type="checkbox"/>
c. Environmental permits (for example, solid waste disposal permits, hazardous waste disposal permits, wastewater permits, NPDES permits, underground injection permits)	<input type="checkbox"/>	<input checked="" type="checkbox"/>	<input type="checkbox"/>
d. Registrations for underground and above-ground storage tanks	<input type="checkbox"/>	<input checked="" type="checkbox"/>	<input type="checkbox"/>
e. Registrations for underground injection systems	<input type="checkbox"/>	<input checked="" type="checkbox"/>	<input type="checkbox"/>
f. Material safety data sheets	<input checked="" type="checkbox"/>	<input type="checkbox"/>	<input type="checkbox"/>
g. Community right-to-know plan	<input type="checkbox"/>	<input checked="" type="checkbox"/>	<input type="checkbox"/>
h. Safety plans; preparedness and prevention plans; spill prevention, countermeasure, and control plans; etc.	<input type="checkbox"/>	<input checked="" type="checkbox"/>	<input type="checkbox"/>
i. Reports regarding hydrogeological conditions on the property or surrounding area	<input type="checkbox"/>	<input checked="" type="checkbox"/>	<input type="checkbox"/>
j. Notices or other correspondence from any government agency relating to past or current violations of environmental laws with respect to the property or relating to environmental liens encumbering the property	<input type="checkbox"/>	<input checked="" type="checkbox"/>	<input type="checkbox"/>

	Yes	No	Copies to be provided?
k. Hazardous waste generator notices or reports	<input type="checkbox"/>	<input checked="" type="checkbox"/>	<input type="checkbox"/>
l. Geotechnical studies	<input type="checkbox"/>	<input checked="" type="checkbox"/>	<input type="checkbox"/>
m. Risk assessments	<input type="checkbox"/>	<input checked="" type="checkbox"/>	<input type="checkbox"/>
n. Recorded Activity and Use Limitations (AULs)	<input type="checkbox"/>	<input checked="" type="checkbox"/>	<input type="checkbox"/>

2. Proceedings Involving the Property

Are you aware of any of the following related to the subject property?  
(If so, please attach relevant documentation.)

- |                                                                                                                                                                                  |                          |                                     |                          |
|----------------------------------------------------------------------------------------------------------------------------------------------------------------------------------|--------------------------|-------------------------------------|--------------------------|
| a. Any pending, threatened, or past litigation relevant to hazardous substances or petroleum products in, on, or from the property?                                              | <input type="checkbox"/> | <input checked="" type="checkbox"/> | <input type="checkbox"/> |
| b. Any pending, threatened, or past administrative proceedings relevant to hazardous substances or petroleum products in, on or from the property?                               | <input type="checkbox"/> | <input checked="" type="checkbox"/> | <input type="checkbox"/> |
| c. Any notices from any governmental entity regarding any possible violation of environmental laws or possible liability relating to hazardous substances or petroleum products? | <input type="checkbox"/> | <input checked="" type="checkbox"/> | <input type="checkbox"/> |

ENDORSEMENT:

As the User of the Phase I Environmental Site Assessment being prepared for the property (or the duly authorized representative of such User), I hereby certify that to the best of my knowledge, information, and belief the information disclosed above is true and correct.

Chris Raines      2-2-23  
Client (user) Signature      Date

Chris Raines  
Client (user) Name (Please Print)

Contact Phone Number (916) 691-7251