



Magnolia Environmental, LLC

Project:

Asbestos Survey Report

6012 and 6014 Norwalk Blvd.

Whittier, CA 90606

Project Number: 2663.1

Local Office:

Magnolia Environmental, LLC

1100 E. Orangethorpe Ave. Unit 200-Z1

Anaheim, CA 92801

Office: 562-922-3144

Client:

Homeowner

Date Report Issued:

February 22, 2021



TABLE OF CONTENTS

Introduction.....	3
Purpose and Scope	3
Methods.....	4
A. Asbestos	4
Results.....	5
A. Asbestos	5
Conclusion/Recommendations	6
A. Asbestos	6

Appendices

Appendix A.....	Asbestos Laboratory Analytical Results, Chain of Custody
Appendix B.....	Site Photographs
Appendix C.....	Site Map/Sketch
Appendix D.....	Accreditations and Certification



INTRODUCTION

The client referenced above retained Magnolia Environmental to perform an asbestos-containing material (ACM) survey to investigate the subject property prior to demolition. The survey included the sampling of suspect asbestos containing materials, and a visual assessment of the interior spaces at the subject property. Andrea Pulsipher, Cal- OSHA Certified Asbestos Consultant (CAC) No. 17- 5929, performed the on-site survey on February 12, 2021.

Magnolia Environmental report is for the exclusive use of our client referenced above and applies only to the structures referenced above or portion thereof. No one other than our client or those contracted by our client may utilize, reference, or otherwise rely on this report without prior written consent from Magnolia Environmental.

PURPOSE AND SCOPE

The purpose of this investigation is to perform a hazardous asbestos materials survey in order to aid our client referenced above in investigating the subject property prior to demolition. Magnolia Environmental scope of work included:

- A visual reconnaissance of the impacted area on property to evaluate the possible presence of ACM.
- Collection of bulk samples of suspect ACM and submittal of samples to a NVLAP accredited laboratory for analysis.
- Assessment of the condition of potential ACM.
- Preparation of this report, which presents our data and summarizes the assessed materials.



METHODS

A. ASBESTOS

Suspect asbestos materials are sampled and later identified using the Polarized Light Microscopy (PLM) method in accordance with the EPA Interim method of the Determination of Asbestos in Bulk Samples (EPA/600/ R-93/116, July 1993). Sampling was performed in accordance with 40 CFR 763.86. Homogeneous areas were based on the total functional space. Number of samples per homogeneous area was taken as recommended under said section "Sampling Procedures".

The PLM Method is the most commonly used method to analyze building materials for the presence of asbestos. This method utilizes the optical properties of minerals to identify the selected constituent. The use of this method enables identification of the type and the percentage of asbestos in each sample. The detection limit of the PLM method for asbestos identification is about one (1) percent asbestos. Because the State of California recognizes asbestos-containing building material (ACBM) as any material, which contains greater than or equal to one tenth of one percent (.1) asbestos, materials containing "trace" amounts of asbestos are reported as ACBM in the State of California.

Documentation of the laboratory results should be retained as a reference for general building safety and maintenance, and for any future renovation/ demolition activities.

INSPECTION PROCEDURE (763.85)

Areas Inspected: The inspector performed a preliminary walk-through to designate the functional spaces. She also noted which areas had homogeneous materials.

The inspector then visually inspected each accessible room being impacted during the demolition. The inspector touched suspect materials to determine if they were friable. For each suspect material, the inspector noted its condition and the potential for disturbance.

Quantities: Suspect asbestos-containing materials identified at the site were quantified. For general functional space measurements were used. Such measurements provide "approximate square or linear footage" (763.93 (d)(2)(ii)). Suspect Asbestos-Containing Materials: were sampled for laboratory analysis or were visually identified as ACM. Magnolia Environmental collected a total of Twenty Four (24) bulk samples of suspect ACM. The samples were transferred following proper chain of custody protocol to Ecologics Laboratories, located at 2487 E. Orangethorpe Ave. Fullerton, CA 92831, for analysis. Ecologics Laboratories is an accredited laboratory for bulk asbestos analysis under the National Institute of Standards and Technology, National Voluntary Laboratory Accreditation Program (Certification Number 600190-0).



RESULT**A. ASBESTOS**

Twenty Four (24) bulk samples were taken using polarized light microscopy (PLM). The following table summarizes the results of the sample analysis and of the visual assessment. A complete list of sample results can be found in the laboratory sheets at the end of this report.

TABLE I: ACM RESULTS

MTL #	Material Description	Sample Location	F/NF ¹	Cond. ²	%ACM ³	# Samples	Est. Quantity
01	Acoustic Ceiling	Acoustic ceiling sampled from 6012 and 6014	F	G	0%	3	1,040 SF
02	Plaster	Plaster sampled from 6012 and 6014	NF	G	0%	3	1,040 SF
03	Black Mastic	Black mastic sampled from 6012	NF	G	3%	3	760 SF
04	Blue/Grey 12"x12" Floor Tile and Mastic – First Layer Flooring	Blue/Grey 12"x12" floor tile and mastic sampled from 6014	NF	G	0%	3	510 SF
04	Black/Yellow Mastic Associated with First Layer Flooring	Black/Yellow mastic associated with the first layer blue/grey 12"x12" floor tile and mastic sampled from 6014	NF	G	3%	3	510 SF
05	12"x12" Floor Tile and Mastic – Second Layer Flooring	12"x12" Floor tile mastic sampled from 6014	NF	G	0%	3	510 SF
06	Stucco	Stucco sampled from the exterior of the property	NF	G	0%	3	1,340 SF
07	Black/Grey Rolled Roofing	Black/Grey rolled roofing sampled from the roof of the property	NF	G	0%	3	1,340 SF
08	Roofing Penetration Mastic	Roofing penetration mastic sampled from the roof penetrations	NF	G	0%	3	15 SF
09	Duct Mastic	Duct mastic sampled from the roof ducting	NF	G	0%	3	6 SF

¹-F=Friable; NF= Non-Friable

²-Cond = condition of Materials. Either good (G), damaged (D), or significantly damaged (SD)

³- <1% = Calif. Code of Regulation, Title 8, Section 1529. "asbestos-containing construction" material means any manufactured construction material which contains more than one-tenth of 1 percent asbestos by weight. This material will be abated as asbestos containing material; however, it may be disposed of as construction debris.

*See the laboratory report and chain custodies for the complete list materials tested and the sampling locations.

**Should the demolition/renovation process reveal any additional suspect asbestos-containing materials; work must stop until the suspect materials are tested for asbestos content.



CONCLUSION / RECOMMENDATIONS

A. ASBESTOS

According to bulk sampling and visual inspection of impacted areas, asbestos-containing materials were present in the following materials sampled:

- Black mastic
- Black/Yellow Mastic Associated with the First Layer Flooring (Blue/Grey 12"x12" Floor Tile)

Abatement by a licensed abatement contractor is recommended prior to disturbance of asbestos containing materials.

It is always necessary to comply with the pertinent provisions of EPA, OSHA and AQMD regulations during any removal or repair activities that may disturb the asbestos-containing materials that may have been inaccessible and or untested during the survey. Not all areas of the home were tested, only impacted areas. Caution should be taken when inaccessible and untested areas are disturbed.

The Environmental protection Agency (EPA) and California OSHA (Cal/OSHA) define materials which contain more than one percent asbestos to be asbestos containing materials (ACM). In addition, Cal/OSHA defines any manufactured construction material more than 0.1% asbestos as asbestos-containing construction materials (ACCMs). Cal/OSHA also requires notification and registration of the contractor when disturbing materials with more than one-tenth of one percent asbestos and regulates worker protection whenever materials containing any detectable levels of asbestos are disturbed.



LIMITATIONS

Magnolia Environmental prepared this asbestos survey for the client referenced above. No warranties expressed or implied, are made by Magnolia Environmental or its employees as to the use of any information, apparatus, product or process disclosed in this report. Though reasonable efforts have been made to assure correctness, if a Contractor is employed, he should bring any discrepancies to the immediate attention of Magnolia Environmental.

We have employed state-of-the-art practices to perform this analysis of risk and identification, but this evaluation is severely limited in scope to areas accessible to a visual inspection or through reasonable means of the areas evaluated. No demolition or product review was performed in attempts to reveal material compositions. Our services consist of professional opinions and recommendations made in accordance with generally accepted engineering principles and practices and are designed to provide an analytical tool to assist the client. Magnolia Environmental or those representing Magnolia Environmental bear no responsibility for the actual condition of the structure or safety of a site pertaining to asbestos and/or asbestos contamination regardless of the actions taken by the client.

Magnolia Environmental appreciated having the opportunity to inspect your property. If you have any questions regarding this survey or other environmental hazards, please don't hesitate to contact us at (562) 922-3144 or at Office@Magnoliaenvironmental.com.



Andrea Pulsipher
Project Consultant
CAC No. 17-5929



APPENDIX A

ASBESTOS LABORATORY ANALYTICAL RESULTS AND CHAIN OF CUSTODY





Ecologics Laboratories

2487 E. Orangethorpe Ave.
 Fullerton, CA 92831
 Phone (714)632-8118
 NVLAP Lab Code:600190-0

PLM Bulk Asbestos Report

Client: Magnolia Environmental
 Address: 885 Mango St. Brea, CA 92821
 Project #: 2663.1
 Project Location: 6012 and 6014 Norwalk Blvd Whittier CA 90606
 Date Received: 02/13/2021

LAB Job #: 210213006
 Project Name: N/A
 No of Samples: 27
 Collected By: A. Pulsipher
 Date Analyzed: 02/16/2021

Client ID	Layer #	Lab ID	Asbestos Present	% Asbestos / Type
AC-1	210213006.01.A	210213006.01	No	NAD
Location : 6012				
Analyst Description / Color : Acoustic Ceiling Material, Fibrous, Firm, Homogenous, White				
Asbestos Type : NONE				
Other Material Type : 5% Cellulose, 95% Non-Fibrous Material				
AC-2	210213006.02.A	210213006.02	No	NAD
Location : 6012				
Analyst Description / Color : Acoustic Ceiling Material, Fibrous, Firm, Homogenous, White				
Asbestos Type : NONE				
Other Material Type : 5% Cellulose, 95% Non-Fibrous Material				
AC-3	210213006.03.A	210213006.03	No	NAD
Location : 6014				
Analyst Description / Color : Acoustic Ceiling Material, Fibrous, Firm, Homogenous, White				
Asbestos Type : NONE				
Other Material Type : 5% Cellulose, 95% Non-Fibrous Material				
P-1	210213006.04.A	210213006.04	No	NAD
Location : 6012				
Analyst Description / Color : Plaster-Base Coat, Granular, Cementitious, Non-Homogenous, Gray				
Asbestos Type : NONE				
Other Material Type : 2% Cellulose, 98% Non-Fibrous Material				
P-2	210213006.05.A	210213006.05	No	NAD
Location : 6014				
Analyst Description / Color : Plaster-Base Coat, Granular, Cementitious, Non-Homogenous, Gray				
Asbestos Type : NONE				
Other Material Type : 2% Cellulose, 98% Non-Fibrous Material				
P-3	210213006.06.A	210213006.06	No	NAD
Location : 6014				
Analyst Description / Color : Plaster-Base Coat, Granular, Cementitious, Non-Homogenous, Gray				
Asbestos Type : NONE				
Other Material Type : 2% Cellulose, 98% Non-Fibrous Material				
BM-1	210213006.07.A	210213006.07	Yes	3% Chrysotile
Location : 6012				
Analyst Description / Color : Mastic, Firm, Homogenous, Black				
Asbestos Type : Chrysotile				
Other Material Type : 97% Non-Fibrous Material				



Ecologics Laboratories

2487 E. Orangethorpe Ave.
 Fullerton, CA 92831
 Phone (714)632-8118
 NVLAP Lab Code:600190-0

PLM Bulk Asbestos Report

Client: Magnolia Environmental
 Address: 885 Mango St. Brea, CA 92821
 Project #: 2663.1
 Project Location: 6012 and 6014 Norwalk Blvd Whittier CA 90606
 Date Received: 02/13/2021

LAB Job #: 210213006
 Project Name: N/A
 No of Samples: 27
 Collected By: A. Pulsipher
 Date Analyzed: 02/16/2021

Client ID	Layer #	Lab ID	Asbestos Present	% Asbestos / Type
BM-1	210213006.07.B	210213006.07	Yes	3% Chrysotile
Location : 6012				
Analyst Description / Color : Mastic, Firm, Homogenous, Black				
Asbestos Type : Chrysotile				
Other Material Type : 97% Non-Fibrous Material				
BM-2	210213006.08.A	210213006.08	Yes	3% Chrysotile
Location : 6012				
Analyst Description / Color : Mastic, Firm, Homogenous, Black				
Asbestos Type : Chrysotile				
Other Material Type : 97% Non-Fibrous Material				
BM-3	210213006.09.A	210213006.09	Yes	3% Chrysotile
Location : 6012				
Analyst Description / Color : Mastic, Firm, Homogenous, Black				
Asbestos Type : Chrysotile				
Other Material Type : 97% Non-Fibrous Material				
F1-1	210213006.10.A	210213006.10	No	NAD
Location : 6014 - 1st Layer Flooring				
Analyst Description / Color : Floor Tile, Firm, Homogenous, Gray, White				
Asbestos Type : NONE				
Other Material Type : 100% Non-Fibrous Material				
F1-1	210213006.10.B	210213006.10	Yes	3% Chrysotile
Location : 6014 - 1st Layer Flooring				
Analyst Description / Color : Mastic, Firm, Homogenous, Black, Yellow				
Asbestos Type : Chrysotile				
Other Material Type : 72% Non-Fibrous Material, 25% Tar				
F1-2	210213006.11.A	210213006.11	No	NAD
Location : 6014 - 1st Layer Flooring				
Analyst Description / Color : Floor Tile, Firm, Homogenous, Gray, White				
Asbestos Type : NONE				
Other Material Type : 100% Non-Fibrous Material				
F1-3	210213006.12.A	210213006.12	No	NAD
Location : 6014 - 1st Layer Flooring				
Analyst Description / Color : Floor Tile, Firm, Homogenous, Gray, White				
Asbestos Type : NONE				
Other Material Type : 100% Non-Fibrous Material				



Ecologics Laboratories

2487 E. Orangethorpe Ave.
Fullerton, CA 92831
Phone (714)632-8118
NVLAP Lab Code:600190-0

PLM Bulk Asbestos Report

Client: Magnolia Environmental
Address: 885 Mango St. Brea, CA 92821
Project #: 2663.1
Project Location: 6012 and 6014 Norwalk Blvd Whittier CA 90606
Date Received: 02/13/2021

LAB Job #: 210213006
Project Name: N/A
No of Samples: 27
Collected By: A. Pulsipher
Date Analyzed: 02/16/2021

Client ID	Layer #	Lab ID	Asbestos Present	% Asbestos / Type
F2-1	210213006.13.A	210213006.13	No	NAD
Location	: 6014 - 2nd Layer Flooring			
Analyst Description / Color	: Vinyl & Fibrous Material, Fibrous, Soft, Homogenous, Tan, White			
Asbestos Type	: NONE			
Other Material Type	: 3% Cellulose, 5% Fiberglass, 92% Non-Fibrous Material			
F2-1	210213006.13.B	210213006.13	No	NAD
Location	: 6014 - 2nd Layer Flooring			
Analyst Description / Color	: Mastic, Soft, Homogenous, Yellow			
Asbestos Type	: NONE			
Other Material Type	: 3% Cellulose, 97% Non-Fibrous Material			
F2-2	210213006.14.A	210213006.14	No	NAD
Location	: 6014 - 2nd Layer Flooring			
Analyst Description / Color	: Vinyl & Fibrous Material, Fibrous, Soft, Homogenous, Tan, White			
Asbestos Type	: NONE			
Other Material Type	: 3% Cellulose, 5% Fiberglass, 92% Non-Fibrous Material			
F2-2	210213006.14.B	210213006.14	No	NAD
Location	: 6014 - 2nd Layer Flooring			
Analyst Description / Color	: Mastic, Soft, Homogenous, Yellow			
Asbestos Type	: NONE			
Other Material Type	: 3% Cellulose, 97% Non-Fibrous Material			
F2-3	210213006.15.A	210213006.15	No	NAD
Location	: 6014 - 2nd Layer Flooring			
Analyst Description / Color	: Vinyl & Fibrous Material, Fibrous, Soft, Homogenous, Tan, White			
Asbestos Type	: NONE			
Other Material Type	: 3% Cellulose, 5% Fiberglass, 92% Non-Fibrous Material			
F2-3	210213006.15.B	210213006.15	No	NAD
Location	: 6014 - 2nd Layer Flooring			
Analyst Description / Color	: Mastic, Soft, Homogenous, Yellow			
Asbestos Type	: NONE			
Other Material Type	: 3% Cellulose, 97% Non-Fibrous Material			
S-1	210213006.16.A	210213006.16	No	NAD
Location	: Exterior			
Analyst Description / Color	: Stucco-Base Coat, Granular, Cementitious, Non-Homogenous, Gray			
Asbestos Type	: Chrysotile			
Other Material Type	: 2% Cellulose, 98% Non-Fibrous Material			



Ecologics Laboratories

2487 E. Orangethorpe Ave.
 Fullerton, CA 92831
 Phone (714)632-8118
 NVLAP Lab Code:600190-0

PLM Bulk Asbestos Report

Client: Magnolia Environmental
 Address: 885 Mango St. Brea, CA 92821
 Project #: 2663.1
 Project Location: 6012 and 6014 Norwalk Blvd Whittier CA 90606
 Date Received: 02/13/2021

LAB Job #: 210213006
 Project Name: N/A
 No of Samples: 27
 Collected By: A. Pulsipher
 Date Analyzed: 02/16/2021

Client ID	Layer #	Lab ID	Asbestos Present	% Asbestos / Type
S-2	210213006.17.A	210213006.17	No	NAD
Location	: Exterior			
Analyst Description / Color	: Stucco-Base Coat, Granular, Cementitious, Non-Homogenous, Gray			
Asbestos Type	: Chrysotile			
Other Material Type	: 2% Cellulose, 98% Non-Fibrous Material			
S-2	210213006.17.B	210213006.17	No	NAD
Location	: Exterior			
Analyst Description / Color	: Mastic, Firm, Homogenous, Black			
Asbestos Type	: NONE			
Other Material Type	: 55% Non-Fibrous Material, 45% Tar			
S-3	210213006.18.A	210213006.18	No	NAD
Location	: Exterior			
Analyst Description / Color	: Stucco-Base Coat, Granular, Cementitious, Non-Homogenous, Gray			
Asbestos Type	: NONE			
Other Material Type	: 100% Non-Fibrous Material			
S-3	210213006.18.B	210213006.18	No	NAD
Location	: Exterior			
Analyst Description / Color	: Mastic, Firm, Homogenous, Black			
Asbestos Type	: NONE			
Other Material Type	: 55% Non-Fibrous Material, 45% Tar			
R-1	210213006.19.A	210213006.19	No	NAD
Location	: Roof			
Analyst Description / Color	: Felt Paper, Fibrous, Paper-Like, Homogenous, Black			
Asbestos Type	: NONE			
Other Material Type	: 45% Fiberglass, 20% Non-Fibrous Material, 35% Tar			
R-1	210213006.19.B	210213006.19	No	NAD
Location	: Roof			
Analyst Description / Color	: Mastic, Firm, Homogenous, Black			
Asbestos Type	: NONE			
Other Material Type	: 35% Non-Fibrous Material, 65% Tar			
R-2	210213006.20.A	210213006.20	No	NAD
Location	: Roof			
Analyst Description / Color	: Felt Paper, Fibrous, Paper-Like, Homogenous, Black			
Asbestos Type	: NONE			
Other Material Type	: 45% Fiberglass, 20% Non-Fibrous Material, 35% Tar			



Ecologics Laboratories

2487 E. Orangethorpe Ave.
 Fullerton, CA 92831
 Phone (714)632-8118
 NVLAP Lab Code:600190-0

PLM Bulk Asbestos Report

Client: Magnolia Environmental
 Address: 885 Mango St. Brea, CA 92821
 Project #: 2663.1
 Project Location: 6012 and 6014 Norwalk Blvd Whittier CA 90606
 Date Received: 02/13/2021

LAB Job #: 210213006
 Project Name: N/A
 No of Samples: 27
 Collected By: A. Pulsipher
 Date Analyzed: 02/16/2021

Client ID	Layer #	Lab ID	Asbestos Present	% Asbestos / Type
R-2	210213006.20.B	210213006.20	No	NAD
Location	: Roof			
Analyst Description / Color	: Mastic, Firm, Homogenous, Black			
Asbestos Type	: NONE			
Other Material Type	: 35% Non-Fibrous Material, 65% Tar			
R-3	210213006.21.A	210213006.21	No	NAD
Location	: Roof			
Analyst Description / Color	: Felt Paper, Fibrous, Paper-Like, Homogenous, Black			
Asbestos Type	: NONE			
Other Material Type	: 45% Fiberglass, 20% Non-Fibrous Material, 35% Tar			
R-3	210213006.21.B	210213006.21	No	NAD
Location	: Roof			
Analyst Description / Color	: Mastic, Firm, Homogenous, Black			
Asbestos Type	: NONE			
Other Material Type	: 35% Non-Fibrous Material, 65% Tar			
RPM-1	210213006.22.A	210213006.22	No	NAD
Location	: Roof Penetrations			
Analyst Description / Color	: Roof Mastic, Homogenous, Gummy, Black			
Asbestos Type	: NONE			
Other Material Type	: 35% Cellulose, 30% Non-Fibrous Material, 35% Tar			
RPM-2	210213006.23.A	210213006.23	No	NAD
Location	: Roof Penetrations			
Analyst Description / Color	: Roof Mastic, Homogenous, Gummy, Black			
Asbestos Type	: NONE			
Other Material Type	: 35% Cellulose, 30% Non-Fibrous Material, 35% Tar			
RPM-3	210213006.24.A	210213006.24	No	NAD
Location	: Roof Penetrations			
Analyst Description / Color	: Roof Mastic, Homogenous, Gummy, Black			
Asbestos Type	: NONE			
Other Material Type	: 35% Cellulose, 30% Non-Fibrous Material, 35% Tar			
DM-1	210213006.25.A	210213006.25	No	NAD
Location	: Roof Ducting			
Analyst Description / Color	: Mastic, Homogenous, Gummy, Black			
Asbestos Type	: NONE			
Other Material Type	: 35% Cellulose, 30% Non-Fibrous Material, 35% Tar			



Ecologics Laboratories

2487 E. Orangethorpe Ave.
 Fullerton, CA 92831
 Phone (714)632-8118
 NVLAP Lab Code:600190-0

PLM Bulk Asbestos Report

Client: Magnolia Environmental
 Address: 885 Mango St. Brea, CA 92821
 Project #: 2663.1
 Project Location: 6012 and 6014 Norwalk Blvd Whittier CA 90606
 Date Received: 02/13/2021

LAB Job #: 210213006
 Project Name: N/A
 No of Samples: 27
 Collected By: A. Pulsipher
 Date Analyzed: 02/16/2021

Client ID	Layer #	Lab ID	Asbestos Present	% Asbestos / Type
DM-2	210213006.26.A	210213006.26	No	NAD
Location	: Roof Ducting			
Analyst Description / Color	: Mastic, Homogenous, Gummy, Black			
Asbestos Type	: NONE			
Other Material Type	: 35% Cellulose, 30% Non-Fibrous Material, 35% Tar			
DM-3	210213006.27.A	210213006.27	No	NAD
Location	: Roof Ducting			
Analyst Description / Color	: Mastic, Homogenous, Gummy, Black			
Asbestos Type	: NONE			
Other Material Type	: 35% Cellulose, 30% Non-Fibrous Material, 35% Tar			

Daniel Wood – Analyst

Paola Ducoing – Approved by

NAD = no asbestos detected; NA = not analyzed, PS = positive stop; Reporting Limits: CVES = 1%, 400 PT CT = 0.25%, 1,000 PT CT = 0.1%. The analyses of the samples in this report were performed and analyzed in accordance with the procedures outlined in EPA 600/R-93/116 (Method for Determination of Asbestos in Building Materials); EPA 600/M4-82-020 (Interim Method for the Determination of Asbestos in Bulk Insulation Samples) and US Federal Register 40 CFR 763, Subpart F, Appendix A. Samples were analyzed using Calibrated Visual Estimate (CVES), therefore results may not be reliable for samples with low concentration levels or other Non-Friable Organically Bound (NOB) materials. The limit of detection for this analytical method is less than one percent (<1%) and total sample constituents may total greater than 100% due to trace amounts. These results lie within the statistical limits of variability calculated with standard reference materials routinely analyzed in the laboratory. In multi-layer samples, unless otherwise specified, the asbestos concentration is reported for the layer where asbestos is found. This report only relates to the samples that were submitted and Ecologics Lab and its personnel assumes no responsibility and/or are not liable for any misinformation provided by the client such as "sample location" or "sample type." This report may contain specific data not covered by NVLAP and is identified if footnotes are present. This report was issued by Ecologics Lab which is accredited by NVLAP (Lab Code 600190-0) and may not be reproduced except in full, without written approval of this laboratory. This report may not be used by the client to claim product certification, approval or endorsement by NVLAP, NIST or any agency of the Federal Government.

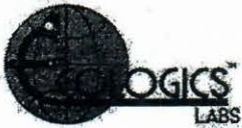

CHAIN OF CUSTODY

2487 E. Orangethorpe Ave. Fullerton, CA 92831

(714) 632 8118 reports@ecologicslab.com

CONTACT INFORMATION *	PROJECT INFORMATION *
Company: Magnolia Environmental Inc.	Project #: 21663.1
Address: 885 Mango St. Brea, CA 92821	Project name:
Phone: (562) 922-3144	Project location: 6012 and 6014 Norwalk Blvd. Whittier, CA 90606
Contact: Andrea Pulsipher	Date sampled: 2/12/21
Email results to: maglabresults@gmail.com	Sampled by: A. Pulsipher

ASBESTOS	MICROBIOLOGY
<input checked="" type="checkbox"/> PLM Bulk Analysis (EPA 600/R-93/116) <input type="checkbox"/> PLM 1,000 Point Count (<0.1%) <input type="checkbox"/> PLM 400 Point Count (<0.25%) <input type="checkbox"/> Gravimetric Point Count (<0.1%) <input type="checkbox"/> PCM Airborne Fiber Count (NIOSH 7400) <input type="checkbox"/> PCM Airborne Fiber Count with TWA <input type="checkbox"/> Other:	<input type="checkbox"/> Fungi: Non Viable Mold (ST) <input type="checkbox"/> Fungi: Non Viable Mold (TL, B, SW) <input type="checkbox"/> Fungi: Quantitative Spore Count Direct Exam (TL, B, SW) <input type="checkbox"/> Bacteria: Total Coliform, E. coli (P/A) <input type="checkbox"/> Bacteria: Total Coliform, E. coli, Enterococcus (P/A) <input type="checkbox"/> Carbon Black & Material Science Analysis

Turnaround time (TAT) *: 3-4 Hrs 6-8 Hrs 24 Hrs 48 Hrs 72 Hrs Other:

Additional information/ Special instructions:
 Stop at 1st positive on samples greater than 1%, EXCEPT for:
 Composite 1 wall system sample if found to be greater than or equal to 1%.
 Other:

SAMPLE ID	LOCATION *	DESCRIPTION *	ASBESTOS			MICROBIOLOGY/PCM					
			COND	QTY SF/LF	FRIABLE Y/N	TIME		FLOW		TOTAL	
AC-1	6012	Acoustic Ceiling	G	1040	Y						
↓ -2	6012	↓									
↓ -3	6014	↓									
PB-1	6012	Plaster Gypsum Board		1040	N						
↓ -2	6014	↓									
↓ -3	6014	↓									
BM-1	6012	Black Masonic Joint Compound		760							
↓ -2	6012	↓									
↓ -3	6012	↓									

Weather	Fog	Rain	Snow	Wind	Clear	TIME *	DATE *	RELINQUISHED BY *	RECEIVED BY
	<input type="checkbox"/>	<input type="checkbox"/>	<input type="checkbox"/>	<input type="checkbox"/>	<input checked="" type="checkbox"/>	5:04 AM	2/12/21	A. Pulsipher	
						8:00 AM	2/13/21		

* Necessary information for processing.
 ST: Spore Trap, TL: Tape Lift, B: Bulk, Sw: Swab, P/A: Presence/ Absence, QTY: Quantity, SF: Square Foot, LF: Linear Foot,
 COND: Conditions: G = Good; D = Damaged; SD = Significantly Damaged.



CHAIN OF CUSTODY

1012 Segovia Circle, Placentia, CA 92870
Ph. (714) 632 8100 Fx. (714) 632 8111

Job ID:210213006



Company: Magnolia Environmental Project #: 2663

SAMPLE ID	LOCATION *	DESCRIPTION *	ASBESTOS			MICROBIOLOGY/PCM				
			COND	QTY SF/LF	FRIABLE Y/N	TIME STAR STOP		FLOW STAR STOP		TOTAL
F1-1	6014-1st layer flooring	Blue/Grey 12"x12" Floor tile anastatic	G	510	N					
↓-2	↓	↓								
↓-3	↓	↓								
F2-1	6014-2nd layer flooring									
↓-2	↓									
↓-3	↓									
S-1	Exterior	Stucco		1340						
↓-2	↓	↓								
↓-3	↓	↓								
R-1	Roof	Rolled roofing ^{Black} grey		1340						
↓-2	↓	↓								
↓-3	↓	↓								
RPM-1	Penetrations	Roofing penetration ^{mastic}		15						
↓-2	↓	↓								
↓-3	↓	↓								
DM-1	Roof Ducting	Duct mastic		6						
↓-2	↓	↓								
↓-3	↓	↓								

* Necessary information for processing.

ST: Spore Trap, TL: Tape Lift, B: Bulk, Sw: Swab, P/A: Presence/ Absence, QTY: Quantity, SF: Square Foot, LF: Length Foot,

COND: Conditions: G = Good; D = Damage; SD = Significantly Damage.

APPENDIX B

SITE PHOTOGRAPHS





Picture 1: Scope of the interior of the shop located at 6012 Norwalk Blvd. Whittier, CA.



Picture 2: Acoustic ceiling sampled was found to not contain asbestos

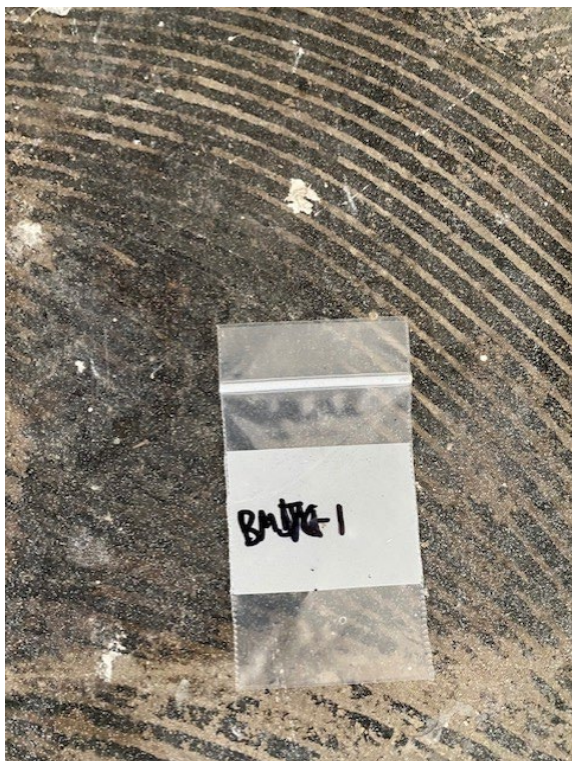

Picture 3: Asbestos containing black mastic sampled from 6012 Norwalk Blvd. Whittier, CA.



Picture 4: First layer of the blue/grey 12"x12" floor tile of 6014 Norwalk Blvd. Whittier, CA.



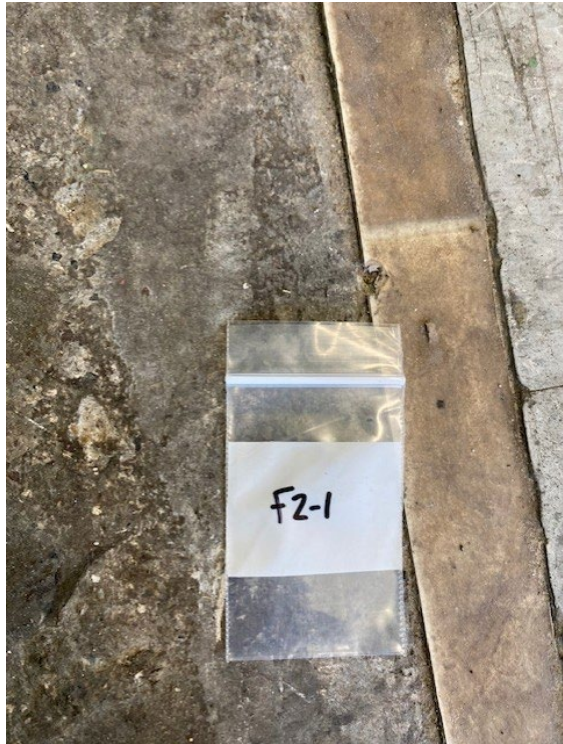

Picture 5" Second layer of flooring of
6014 Norwalk Blvd. Whittier, CA.



APPENDIX C

SITE MAPS/SKETCH



Sketch not to scale.

Sample ID indicates location of sampling.

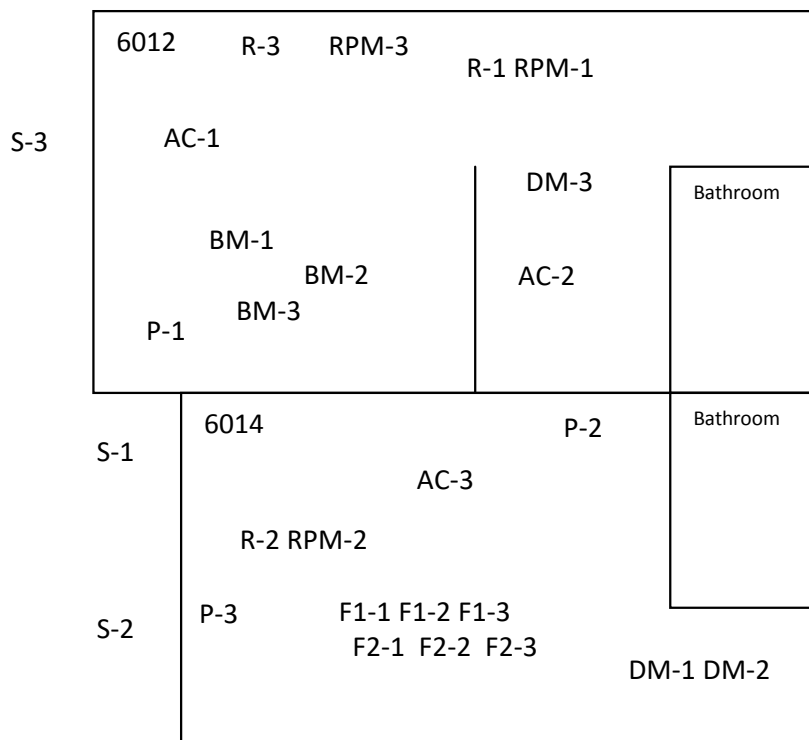

APPENDIX D

ACCREDITATION AND CERTIFICATION



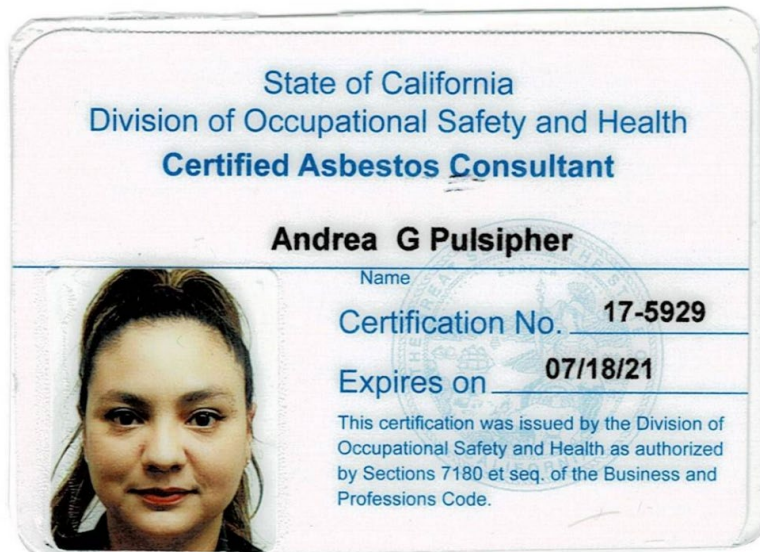

Golden Oaks Senior Living

6018 Norwalk Blvd. Whittier, CA 90606

Pickard Architects Project No: 2020012.00

6016 Norwalk Blvd. Whittier Asbestos Survey

21 Pages

Preliminary Application Review No. PRA20-0004

2nd Planning Submittal

03.31.2021



Magnolia Environmental, LLC

Project:

Asbestos Survey Report

6016 Norwalk Blvd.

Whittier, CA 90606

Project Number: 2663

Local Office:

Magnolia Environmental, LLC

1100 E. Orangethorpe Ave. Unit 200-Z1

Anaheim, CA 92801

Office: 562-922-3144

Client:

Homeowner

Date Report Issued:

February 22, 2021



TABLE OF CONTENTS

Introduction.....	3
Purpose and Scope	3
Methods.....	4
A. Asbestos	4
Results.....	5
A. Asbestos	5
Conclusion/Recommendations	6
A. Asbestos	6

Appendices

Appendix A.....	Asbestos Laboratory Analytical Results, Chain of Custody
Appendix B	Site Photographs
Appendix C	Site Map/Sketch
Appendix D.....	Accreditations and Certification



INTRODUCTION

The client referenced above retained Magnolia Environmental to perform an asbestos-containing material (ACM) survey to investigate the subject property prior to demolition. The survey included the sampling of suspect asbestos containing materials, and a visual assessment of the interior spaces at the subject property. Andrea Pulsipher, Cal- OSHA Certified Asbestos Consultant (CAC) No. 17- 5929, performed the on-site survey on February 12, 2021.

Magnolia Environmental report is for the exclusive use of our client referenced above and applies only to the structures referenced above or portion thereof. No one other than our client or those contracted by our client may utilize, reference, or otherwise rely on this report without prior written consent from Magnolia Environmental.

PURPOSE AND SCOPE

The purpose of this investigation is to perform a hazardous asbestos materials survey in order to aid our client referenced above in investigating the subject property prior to demolition. Magnolia Environmental scope of work included:

- A visual reconnaissance of the impacted area on property to evaluate the possible presence of ACM.
- Collection of bulk samples of suspect ACM and submittal of samples to a NVLAP accredited laboratory for analysis.
- Assessment of the condition of potential ACM.
- Preparation of this report, which presents our data and summarizes the assessed materials.



METHODS

A. ASBESTOS

Suspect asbestos materials are sampled and later identified using the Polarized Light Microscopy (PLM) method in accordance with the EPA Interim method of the Determination of Asbestos in Bulk Samples (EPA/600/ R-93/116, July 1993). Sampling was performed in accordance with 40 CFR 763.86. Homogeneous areas were based on the total functional space. Number of samples per homogeneous area was taken as recommended under said section "Sampling Procedures".

The PLM Method is the most commonly used method to analyze building materials for the presence of asbestos. This method utilizes the optical properties of minerals to identify the selected constituent. The use of this method enables identification of the type and the percentage of asbestos in each sample. The detection limit of the PLM method for asbestos identification is about one (1) percent asbestos. Because the State of California recognizes asbestos-containing building material (ACBM) as any material, which contains greater than or equal to one tenth of one percent (.1) asbestos, materials containing "trace" amounts of asbestos are reported as ACBM in the State of California.

Documentation of the laboratory results should be retained as a reference for general building safety and maintenance, and for any future renovation/ demolition activities.

INSPECTION PROCEDURE (763.85)

Areas Inspected: The inspector performed a preliminary walk-through to designate the functional spaces. She also noted which areas had homogeneous materials.

The inspector then visually inspected each accessible room being impacted during the demolition. The inspector touched suspect materials to determine if they were friable. For each suspect material, the inspector noted its condition and the potential for disturbance.

Quantities: Suspect asbestos-containing materials identified at the site were quantified. For general functional space measurements were used. Such measurements provide "approximate square or linear footage" (763.93 (d)(2)(ii)). Suspect Asbestos-Containing Materials: were sampled for laboratory analysis or were visually identified as ACM. Magnolia Environmental collected a total of Twenty Six (26) bulk samples of suspect ACM. The samples were transferred following proper chain of custody protocol to Ecologics Laboratories, located at 2487 E. Orangethorpe Ave. Fullerton, CA 92831, for analysis. Ecologics Laboratories is an accredited laboratory for bulk asbestos analysis under the National Institute of Standards and Technology, National Voluntary Laboratory Accreditation Program (Certification Number 600190-0).



RESULT**A. ASBESTOS**

Twenty Six (26) bulk samples were taken using polarized light microscopy (PLM). The following table summarizes the results of the sample analysis and of the visual assessment. A complete list of sample results can be found in the laboratory sheets at the end of this report.

TABLE I: ACM RESULTS

MTL #	Material Description	Sample Location	F/NF ¹	Cond. ²	%ACM ³	# Samples	Est. Quantity
01	Acoustic Ceiling	Acoustic ceiling sampled from Units A, B, D, G, and H	F	G	0%	5	1,496 SF
02	Plaster	Interior plaster sampled from Units C, D, and G	NF	G	0%	3	4,200 SF
03	Beige Linoleum Flooring	Beige linoleum flooring sampled from the kitchen and bathroom of Unit D, and sampled from Unit A	NF	G	0%	3	600 SF
04	White Linoleum Sheet Flooring	White linoleum sheet flooring sampled from the laundry room	NF	G	0%	3	72 SF
05	Brown Patterned Linoleum Flooring	Brown patterned linoleum flooring sampled from the laundry room	NF	G	0%	3	70 SF
06	Stucco	Stucco sampled from the exterior of the property	NF	G	0%	3	4,600 SF
07	Rolled Roofing	Rolled roofing sampled from the roof of the property	NF	G	0%	3	4,117 SF
08	Roofing Penetration Mastic	Roofing penetration mastic sampled from the roof penetrations	NF	G	0%	3	40 SF

¹-F=Friable; NF= Non-Friable

²-Cond = condition of Materials. Either good (G), damaged (D), or significantly damaged (SD)

³- <1% = Calif. Code of Regulation, Title 8, Section 1529. "asbestos-containing construction" material means any manufactured construction material which contains more than one-tenth of 1 percent asbestos by weight. This material will be abated as asbestos containing material; however, it may be disposed of as construction debris.

*See the laboratory report and chain custodies for the complete list materials tested and the sampling locations.

**Should the demolition/renovation process reveal any additional suspect asbestos-containing materials; work must stop until the suspect materials are tested for asbestos content.



CONCLUSION / RECOMMENDATIONS

A. ASBESTOS

According to bulk sampling and visual inspection of impacted areas, asbestos-containing materials were not present in the materials sampled.

It is always necessary to comply with the pertinent provisions of EPA, OSHA and AQMD regulations during any removal or repair activities that may disturb the asbestos-containing materials that may have been inaccessible and or untested during the survey. Not all areas of the home were tested, only impacted areas. Caution should be taken when inaccessible and untested areas are disturbed.

The Environmental protection Agency (EPA) and California OSHA (Cal/OSHA) define materials which contain more than one percent asbestos to be asbestos containing materials (ACM). In addition, Cal/OSHA defines any manufactured construction material more than 0.1% asbestos as asbestos-containing construction materials (ACCMs). Cal/OSHA also requires notification and registration of the contractor when disturbing materials with more than one-tenth of one percent asbestos and regulates worker protection whenever materials containing any detectable levels of asbestos are disturbed.



LIMITATIONS

Magnolia Environmental prepared this asbestos survey for the client referenced above. No warranties expressed or implied, are made by Magnolia Environmental or its employees as to the use of any information, apparatus, product or process disclosed in this report. Though reasonable efforts have been made to assure correctness, if a Contractor is employed, he should bring any discrepancies to the immediate attention of Magnolia Environmental.

We have employed state-of-the-art practices to perform this analysis of risk and identification, but this evaluation is severely limited in scope to areas accessible to a visual inspection or through reasonable means of the areas evaluated. No demolition or product review was performed in attempts to reveal material compositions. Our services consist of professional opinions and recommendations made in accordance with generally accepted engineering principles and practices and are designed to provide an analytical tool to assist the client. Magnolia Environmental or those representing Magnolia Environmental bear no responsibility for the actual condition of the structure or safety of a site pertaining to asbestos and/or asbestos contamination regardless of the actions taken by the client.

Magnolia Environmental appreciated having the opportunity to inspect your property. If you have any questions regarding this survey or other environmental hazards, please don't hesitate to contact us at (562) 922-3144 or at Office@Magnoliaenvironmental.com.



Andrea Pulsipher
Project Consultant
CAC No. 17-5929



APPENDIX A

**ASBESTOS LABORATORY ANALYTICAL RESULTS
AND CHAIN OF CUSTODY**





Ecologics Laboratories

2487 E. Orangethorpe Ave.
 Fullerton, CA 92831
 Phone (714)632-8118
 NVLAP Lab Code:600190-0

PLM Bulk Asbestos Report

Client: Magnolia Environmental
 Address: 885 Mango St. Brea, CA 92821
 Project #: 2663
 Project Location: 6016 Norwalk Blvd. Whittier CA 90606
 Date Received: 02/13/2021

LAB Job #: 210213007
 Project Name: N/A
 No of Samples: 26
 Collected By: A. Pulsipher
 Date Analyzed: 02/16/2021

Client ID	Layer #	Lab ID	Asbestos Present	% Asbestos / Type
AC-1	210213007.01.A	210213007.01	No	NAD
Location : Unit A				
Analyst Description / Color : Acoustic Ceiling Material, Granular, Non-Homogenous, White				
Asbestos Type : NONE				
Other Material Type : 100% Non-Fibrous Material				
AC-2	210213007.02.A	210213007.02	No	NAD
Location : Unit B				
Analyst Description / Color : Acoustic Ceiling Material, Granular, Non-Homogenous, White				
Asbestos Type : NONE				
Other Material Type : 100% Non-Fibrous Material				
AC-3	210213007.03.A	210213007.03	No	NAD
Location : Unit D				
Analyst Description / Color : Acoustic Ceiling Material, Granular, Non-Homogenous, White				
Asbestos Type : NONE				
Other Material Type : 100% Non-Fibrous Material				
AC-4	210213007.04.A	210213007.04	No	NAD
Location : Unit G				
Analyst Description / Color : Acoustic Ceiling Material, Granular, Non-Homogenous, White				
Asbestos Type : NONE				
Other Material Type : 100% Non-Fibrous Material				
AC-5	210213007.05.A	210213007.05	No	NAD
Location : Unit H				
Analyst Description / Color : Acoustic Ceiling Material, Granular, Non-Homogenous, White				
Asbestos Type : NONE				
Other Material Type : 100% Non-Fibrous Material				
P-1	210213007.06.A	210213007.06	N/A	N/A
Location : Unit C				
Analyst Description / Color : Sample Not Submitted				
Asbestos Type : NONE				
Other Material Type :				
P-2	210213007.07.A	210213007.07	N/A	N/A
Location : Unit D				
Analyst Description / Color : Sample Not Submitted				
Asbestos Type : NONE				
Other Material Type :				



Ecologics Laboratories

2487 E. Orangethorpe Ave.
 Fullerton, CA 92831
 Phone (714)632-8118
 NVLAP Lab Code:600190-0

PLM Bulk Asbestos Report

Client: Magnolia Environmental
 Address: 885 Mango St. Brea, CA 92821
 Project #: 2663
 Project Location: 6016 Norwalk Blvd. Whittier CA 90606
 Date Received: 02/13/2021

LAB Job #: 210213007
 Project Name: N/A
 No of Samples: 26
 Collected By: A. Pulsipher
 Date Analyzed: 02/16/2021

Client ID	Layer #	Lab ID	Asbestos Present	% Asbestos / Type
P-3	210213007.08.A	210213007.08	N/A	N/A
Location : Unit G				
Analyst Description / Color : Sample Not Submitted				
Asbestos Type : NONE				
Other Material Type :				
FI-1	210213007.09.A	210213007.09	No	NAD
Location : Unit D - Kitchen				
Analyst Description / Color : Linoleum, Firm, Homogenous, Beige				
Asbestos Type : NONE				
Other Material Type : 20% Cellulose, 80% Non-Fibrous Material				
FI-2	210213007.10.A	210213007.10	No	NAD
Location : Unit D - Bathroom				
Analyst Description / Color : Linoleum, Firm, Homogenous, Beige				
Asbestos Type : NONE				
Other Material Type : 20% Cellulose, 80% Non-Fibrous Material				
FI-3	210213007.11.A	210213007.11	No	NAD
Location : Unit A				
Analyst Description / Color : Linoleum, Firm, Homogenous, Beige				
Asbestos Type : NONE				
Other Material Type : 20% Cellulose, 80% Non-Fibrous Material				
F2-1	210213007.12.A	210213007.12	No	NAD
Location : Laundry Room				
Analyst Description / Color : Linoleum, Firm, Homogenous, Brown				
Asbestos Type : NONE				
Other Material Type : 5% Cellulose, 95% Non-Fibrous Material				
F2-2	210213007.13.A	210213007.13	No	NAD
Location : Laundry Room				
Analyst Description / Color : Linoleum, Firm, Homogenous, Brown				
Asbestos Type : NONE				
Other Material Type : 5% Cellulose, 95% Non-Fibrous Material				
F2-3	210213007.14.A	210213007.14	No	NAD
Location : Laundry Room				
Analyst Description / Color : Linoleum, Firm, Homogenous, Brown				
Asbestos Type : NONE				
Other Material Type : 5% Cellulose, 95% Non-Fibrous Material				



Ecologics Laboratories

2487 E. Orangethorpe Ave.
 Fullerton, CA 92831
 Phone (714)632-8118
 NVLAP Lab Code:600190-0

PLM Bulk Asbestos Report

Client: Magnolia Environmental
 Address: 885 Mango St. Brea, CA 92821
 Project #: 2663
 Project Location: 6016 Norwalk Blvd. Whittier CA 90606
 Date Received: 02/13/2021

LAB Job #: 210213007
 Project Name: N/A
 No of Samples: 26
 Collected By: A. Pulsipher
 Date Analyzed: 02/16/2021

Client ID	Layer #	Lab ID	Asbestos Present	% Asbestos / Type
F3-1	210213007.15.A	210213007.15	No	NAD
Location : Laundry Room				
Analyst Description / Color : Linoleum, Firm, Homogenous, Brown				
Asbestos Type : NONE				
Other Material Type : 20% Cellulose, 80% Non-Fibrous Material				
F3-2	210213007.16.A	210213007.16	No	NAD
Location : Laundry Room				
Analyst Description / Color : Linoleum, Firm, Homogenous, Brown				
Asbestos Type : NONE				
Other Material Type : 20% Cellulose, 80% Non-Fibrous Material				
F3-3	210213007.17.A	210213007.17	No	NAD
Location : Laundry Room				
Analyst Description / Color : Linoleum, Firm, Homogenous, Brown				
Asbestos Type : NONE				
Other Material Type : 20% Cellulose, 80% Non-Fibrous Material				
S-1	210213007.18.A	210213007.18	No	NAD
Location : Exterior				
Analyst Description / Color : Stucco, Granular, Homogenous, Gray				
Asbestos Type : NONE				
Other Material Type : 100% Non-Fibrous Material				
S-2	210213007.19.A	210213007.19	No	NAD
Location : Exterior				
Analyst Description / Color : Stucco, Granular, Homogenous, Gray				
Asbestos Type : NONE				
Other Material Type : 100% Non-Fibrous Material				
S-3	210213007.20.A	210213007.20	No	NAD
Location : Exterior				
Analyst Description / Color : Stucco, Granular, Homogenous, Gray				
Asbestos Type : NONE				
Other Material Type : 100% Non-Fibrous Material				
R-1	210213007.21.A	210213007.21	No	NAD
Location : Roof				
Analyst Description / Color : Roof Shingle, Fibrous, Non-Homogenous, Black				
Asbestos Type : NONE				
Other Material Type : 10% Fiberglass, 5% Other Component, 85% Tar				



Ecologics Laboratories

2487 E. Orangethorpe Ave.
Fullerton, CA 92831
Phone (714)632-8118
NVLAP Lab Code:600190-0

PLM Bulk Asbestos Report

Client: Magnolia Environmental
Address: 885 Mango St. Brea, CA 92821
Project #: 2663
Project Location: 6016 Norwalk Blvd. Whittier CA 90606
Date Received: 02/13/2021

LAB Job #: 210213007
Project Name: N/A
No of Samples: 26
Collected By: A. Pulsipher
Date Analyzed: 02/16/2021

Client ID	Layer #	Lab ID	Asbestos Present	% Asbestos / Type
R-2	210213007.22.A	210213007.22	No	NAD
Location	: Roof			
Analyst Description / Color	: Roof Shingle, Fibrous, Non-Homogenous, Black			
Asbestos Type	: NONE			
Other Material Type	: 10% Fiberglass, 5% Other Component, 85% Tar			
R-3	210213007.23.A	210213007.23	No	NAD
Location	: Roof			
Analyst Description / Color	: Roof Shingle, Fibrous, Non-Homogenous, Black			
Asbestos Type	: NONE			
Other Material Type	: 10% Fiberglass, 5% Other Component, 85% Tar			
RPM-1	210213007.24.A	210213007.24	No	NAD
Location	: Roof Penetrations			
Analyst Description / Color	: Penetration Mastic, Firm, Homogenous, Black			
Asbestos Type	: NONE			
Other Material Type	: 5% Cellulose, 5% Non-Fibrous Material, 90% Tar			
RPM-2	210213007.25.A	210213007.25	No	NAD
Location	: Roof Penetrations			
Analyst Description / Color	: Penetration Mastic, Firm, Homogenous, Black			
Asbestos Type	: NONE			
Other Material Type	: 5% Cellulose, 5% Non-Fibrous Material, 90% Tar			
RPM-3	210213007.26.A	210213007.26	No	NAD
Location	: Roof Penetrations			
Analyst Description / Color	: Penetration Mastic, Firm, Homogenous, Black			
Asbestos Type	: NONE			
Other Material Type	: 5% Cellulose, 5% Non-Fibrous Material, 90% Tar			

Jhair Gonzalez – Analyst

Paola Ducoing – Approved by

NAD = no asbestos detected; NA = not analyzed, PS = positive stop; Reporting Limits: CVES = 1%, 400 PT CT = 0.25%, 1,000 PT CT = 0.1%. The analyses of the samples in this report were performed and analyzed in accordance with the procedures outlined in EPA 600/R-93/116 (Method for Determination of Asbestos in Building Materials); EPA 600/M4-82-020 (Interim Method for the Determination of Asbestos in Bulk Insulation Samples) and US Federal Register 40 CFR 763, Subpart F, Appendix A. Samples were analyzed using Calibrated Visual Estimate (CVES), therefore results may not be reliable for samples with low concentration levels or other Non-Friable Organically Bound (NOB) materials. The limit of detection for this analytical method is less than one percent (<1%) and total sample constituents may total greater than 100% due to trace amounts. These results lie within the statistical limits of variability calculated with standard reference materials routinely analyzed in the laboratory. In multi-layer samples, unless otherwise specified, the asbestos concentration is reported for the layer where asbestos is found. This report only relates to the samples that were submitted and Ecologics Lab and its personnel assumes no responsibility and/or are not liable for any misinformation provided by the client such as "sample location" or "sample type." This report may contain specific data not covered by NVLAP and is identified if footnotes are present. This report was issued by Ecologics Lab which is accredited by NVLAP (Lab Code 600190-0) and may not be reproduced except in full, without written approval of this laboratory. This report may not be used by the client to claim product certification, approval or endorsement by NVLAP, NIST or any agency of the Federal Government.



CHAIN OF CUSTODY

2487 E. Orangethorpe Ave. Fullerton, CA 92831

(714) 632 8118 reports@ecologicalslab.com



CONTACT INFORMATION *	PROJECT INFORMATION *
Company: Magnolia Environmental Inc.	Project #: 2663
Address: 885 Mango St. Brea, CA 92821	Project name:
Phone: (562) 922-3144	Project location: 6016 Norwalk Blvd.
Contact: Andrea Pulsipher	Whittier, Ca 90606
Email results to: maglabresults@gmail.com	Date sampled: 2/12/21
	Sampled by: A. Pulsipher

ASBESTOS	MICROBIOLOGY
<input checked="" type="checkbox"/> PLM Bulk Analysis (EPA 600/R-93/116)	<input type="checkbox"/> Fungi: Non Viable Mold (ST)
<input type="checkbox"/> PLM 1,000 Point Count (<0.1%)	<input type="checkbox"/> Fungi: Non Viable Mold (TL, B, SW)
<input type="checkbox"/> PLM 400 Point Count (<0.25%)	<input type="checkbox"/> Fungi: Quantitative Spore Count Direct Exam (TL, B, SW)
<input type="checkbox"/> Gravimetric Point Count (<0.1%)	<input type="checkbox"/> Bacteria: Total Coliform, E. coli (P/A)
<input type="checkbox"/> PCM Airborne Fiber Count (NIOSH 7400)	<input type="checkbox"/> Bacteria: Total Coliform, E. coli, Enterococcus (P/A)
<input type="checkbox"/> PCM Airborne Fiber Count with TWA	<input type="checkbox"/> Carbon Black & Material Science Analysis
<input type="checkbox"/> Other:	

Turnaround time (TAT) *: 3-4 Hrs 6-8 Hrs 24 Hrs 48 Hrs 72 Hrs Other:

Additional information/ Special instructions:

- Stop at 1st positive on samples greater than 1%, EXCEPT for: _____
- Composite 1 wall system sample if found to be greater than or equal to 1%.
- Other:

SAMPLE ID	LOCATION *	DESCRIPTION *	ASBESTOS			MICROBIOLOGY/PCM				
			COND	QTY SF/LF	FRIABLE Y/N	TIME START	TIME STOP	FLOW START	FLOW STOP	TOTAL
AC-1	unit A	Acoustic ceiling	G	2496	Y					
↓-2	unit B	↓	↓	↓	↓					
↓-3	unit D	↓	↓	↓	↓					
↓-4	unit G	↓	↓	↓	↓					
↓-5	unit H	↓	↓	↓	↓					
P-1	unit C	Interior Plaster		4200	N					
↓-2	unit D	↓	↓	↓	↓					
↓-3	unit G	↓	↓	↓	↓					
F1-1	unit D - kitchen	Beige linoleum floor	↓	600	↓					

Weather	Fog	Rain	Snow	Wind	Clear	TIME *	DATE *	RELINQUISHED BY *	RECEIVED BY
	<input type="checkbox"/>	<input type="checkbox"/>	<input type="checkbox"/>	<input type="checkbox"/>	<input checked="" type="checkbox"/>	5:06 AM	2/12/21	A. Pulsipher	
						8:00 AM	2/13/21		

* Necessary information for processing.

ST: Spore Trap, TL: Tape Lift, B: Bulk, Sw: Swab, P/A: Presence/ Absence, QTY: Quantity, SF: Square Foot, LF: Linear Foot,

COND: Conditions: G = Good; D = Damaged; SD = Significantly Damaged.



CHAIN OF CUSTODY

1012 Segovia Circle, Placentia, CA 92870
 Ph. (714) 632 8100 Fx. (714) 632 8111

Job ID:210213007



Magnolia Environmental

Company: Magnolia Environmental Project #: 2663

ID	LOCATION	DESCRIPTION	ANALYSIS			LABORATORY/PCB			
			COND	QTY	UNIT	LAB	PCB	DATE	TIME
F1-2	Unit-D-Bathroom	Beige linoleum ^{Flooring}	G	600	N				
↓-3	Unit A	↓	↓	↓	↓				
F2-1	Laundry room	Whit ^{Sheet} linoleum Floor	G	72	N				
↓-2	↓	↓	↓	↓	↓				
↓-3	↓	↓	↓	↓	↓				
F3-1	↓	Brown ^{Patterned} Linoleum Floor		70					
↓-2	↓	↓	↓	↓	↓				
↓-3	↓	↓	↓	↓	↓				
S-1	Exterior	Stucco	G	4600	N				
↓-2	↓	↓	↓	↓	↓				
↓-3	↓	↓	↓	↓	↓				
R-1	Roof	Rolled roofing	G	4117	N				
↓-2	↓	↓	↓	↓	↓				
↓-3	↓	↓	↓	↓	↓				
RPM-1	Roof Penetrations	Roofing penetration ^{mastic}	G	40	N				
↓-2	↓	↓	↓	↓	↓				
↓-3	↓	↓	↓	↓	↓				

* Necessary information for processing.

ST: Spore Trap, TL: Tape Lift, B: Bulk, Sw: Swab, P/A: Presence/ Absence, QTY: Quantity, SF: Square Foot, LF: Length Foot,

COND: Conditions: G = Good; D = Damage; SD = Significantly Damage.

Handwritten signature

Handwritten signature

APPENDIX B

SITE PHOTOGRAPHS



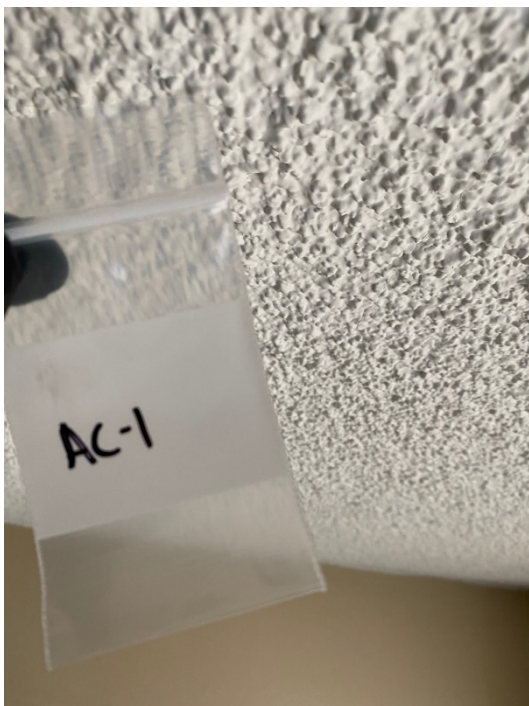

Picture 1: Acoustic ceiling sampled throughout the units was found to not contain asbestos



Picture 2: Plaster sampled was found to not contain asbestos



Picture 3: Laundry room sheet flooring

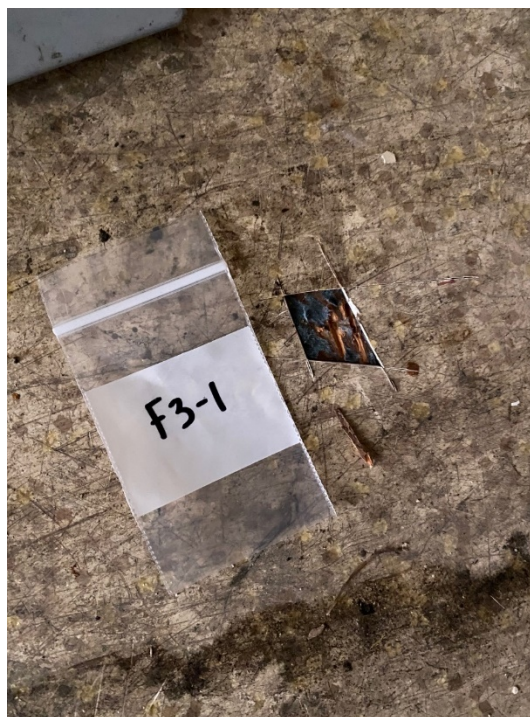

Picture 4: Brown patterned linoleum sheet flooring in the laundry room





Picture 5: Scope of the stucco sampled from the property



Picture 6: Rolled roofing sampled was found to not contain asbestos



Picture 7: Roofing penetration mastic sampled from the roof



APPENDIX C

SITE MAPS/SKETCH



Sketch not to scale.

Sample ID indicates location of sampling.

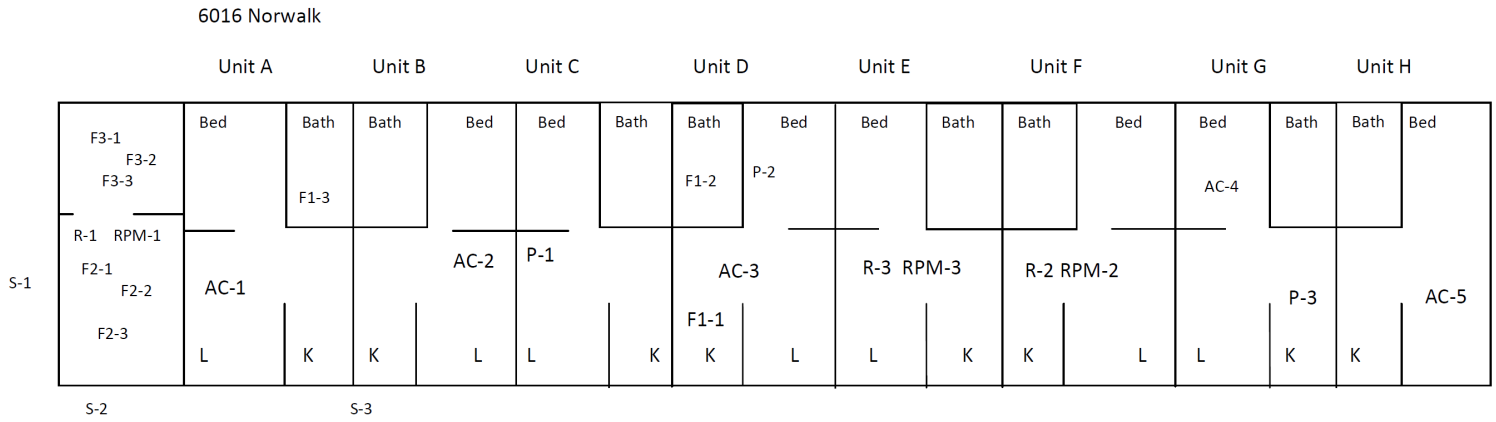

APPENDIX D

ACCREDITATION AND CERTIFICATION



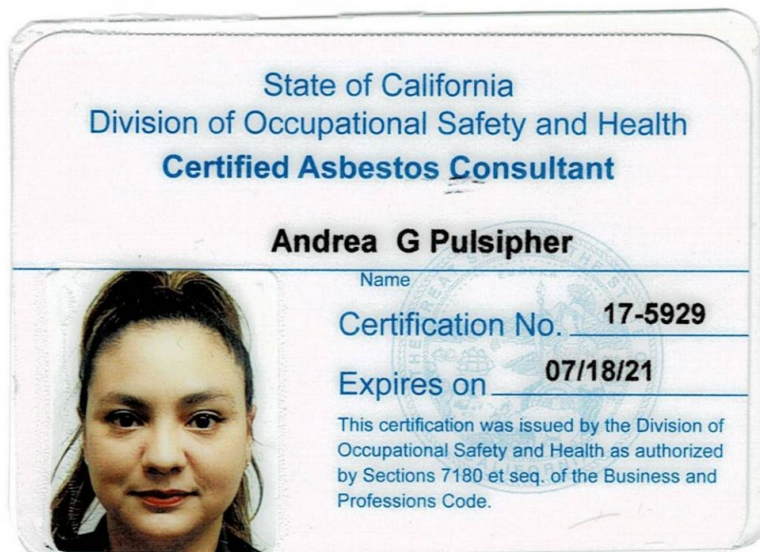



Magnolia Environmental, LLC

Project:

Asbestos Survey Report

6018 Norwalk Blvd.

Whittier, CA 90606

Project Number: 2663

Local Office:

Magnolia Environmental, LLC

1100 E. Orangethorpe Ave. Unit 200-Z1

Anaheim, CA 92801

Office: 562-922-3144

Client:

Homeowner

Date Report Issued:

February 22, 2021



TABLE OF CONTENTS

Introduction.....	3
Purpose and Scope	3
Methods.....	4
A. Asbestos	4
Results.....	5
A. Asbestos	5
Conclusion/Recommendations	6
A. Asbestos	6

Appendices

Appendix A.....	Asbestos Laboratory Analytical Results, Chain of Custody
Appendix B.....	Site Photographs
Appendix C.....	Site Map/Sketch
Appendix D.....	Accreditations and Certification



INTRODUCTION

The client referenced above retained Magnolia Environmental to perform an asbestos-containing material (ACM) survey to investigate the subject property prior to demolition. The survey included the sampling of suspect asbestos containing materials, and a visual assessment of the interior spaces at the subject property. Andrea Pulsipher, Cal- OSHA Certified Asbestos Consultant (CAC) No. 17- 5929, performed the on-site survey on February 12, 2021.

Magnolia Environmental report is for the exclusive use of our client referenced above and applies only to the structures referenced above or portion thereof. No one other than our client or those contracted by our client may utilize, reference, or otherwise rely on this report without prior written consent from Magnolia Environmental.

PURPOSE AND SCOPE

The purpose of this investigation is to perform a hazardous asbestos materials survey in order to aid our client referenced above in investigating the subject property prior to demolition. Magnolia Environmental scope of work included:

- A visual reconnaissance of the impacted area on property to evaluate the possible presence of ACM.
- Collection of bulk samples of suspect ACM and submittal of samples to a NVLAP accredited laboratory for analysis.
- Assessment of the condition of potential ACM.
- Preparation of this report, which presents our data and summarizes the assessed materials.



METHODS

A. ASBESTOS

Suspect asbestos materials are sampled and later identified using the Polarized Light Microscopy (PLM) method in accordance with the EPA Interim method of the Determination of Asbestos in Bulk Samples (EPA/600/ R-93/116, July 1993). Sampling was performed in accordance with 40 CFR 763.86. Homogeneous areas were based on the total functional space. Number of samples per homogeneous area was taken as recommended under said section "Sampling Procedures".

The PLM Method is the most commonly used method to analyze building materials for the presence of asbestos. This method utilizes the optical properties of minerals to identify the selected constituent. The use of this method enables identification of the type and the percentage of asbestos in each sample. The detection limit of the PLM method for asbestos identification is about one (1) percent asbestos. Because the State of California recognizes asbestos-containing building material (ACBM) as any material, which contains greater than or equal to one tenth of one percent (.1) asbestos, materials containing "trace" amounts of asbestos are reported as ACBM in the State of California.

Documentation of the laboratory results should be retained as a reference for general building safety and maintenance, and for any future renovation/ demolition activities.

INSPECTION PROCEDURE (763.85)

Areas Inspected: The inspector performed a preliminary walk-through to designate the functional spaces. She also noted which areas had homogeneous materials.

The inspector then visually inspected each accessible room being impacted during the demolition. The inspector touched suspect materials to determine if they were friable. For each suspect material, the inspector noted its condition and the potential for disturbance.

Quantities: Suspect asbestos-containing materials identified at the site were quantified. For general functional space measurements were used. Such measurements provide "approximate square or linear footage" (763.93 (d)(2)(ii)). Suspect Asbestos-Containing Materials: were sampled for laboratory analysis or were visually identified as ACM. Magnolia Environmental collected a total of Twenty Four (24) bulk samples of suspect ACM. The samples were transferred following proper chain of custody protocol to Ecologics Laboratories, located at 2487 E. Orangethorpe Ave. Fullerton, CA 92831, for analysis. Ecologics Laboratories is an accredited laboratory for bulk asbestos analysis under the National Institute of Standards and Technology, National Voluntary Laboratory Accreditation Program (Certification Number 600190-0).



RESULT**A. ASBESTOS**

Twenty Four (24) bulk samples were taken using polarized light microscopy (PLM). The following table summarizes the results of the sample analysis and of the visual assessment. A complete list of sample results can be found in the laboratory sheets at the end of this report.

TABLE I: ACM RESULTS

MTL #	Material Description	Sample Location	F/NF ¹	Cond. ²	%ACM ³	# Samples	Est. Quantity
01	1'x1' White Stapled Ceiling Tile	1'x1' White stapled ceiling tile sampled from floor 1 liquor shop	F	D	0%	3	890 SF
02	Rolled Roofing	Rolled roofing sampled from the roof of the property	NF	G	0%	3	1,518 SF
03	Roofing Penetration Mastic	Roofing penetration mastic sampled from the roof penetrations	NF	G	0%	3	10 SF
04	Thermal System Insulation	Thermal system insulation sampled from the floor 1 garage/storage	F	G	0%	3	60 SF
05	Gypsum Board	Gypsum board sampled from bedroom 1, bedroom 3, and bathroom 1	NF	G	0%	3	1,550 SF
06	Joint Compound	In-between gypsum boards sampled from bedroom 2, bedroom 4, and the living room	NF	G	0%	3	1,550 SF
07	Plaster	Interior plaster sampled from the floor 1 shop and underneath the stairs	NF	G	0%	3	1,518 SF
08	Grey Duct Mastic	Grey duct mastic sampled from the roof of the property	NF	G	0%	3	10 SF

¹-F=Friable; NF= Non-Friable

²-Cond = condition of Materials. Either good (G), damaged (D), or significantly damaged (SD)

³ - <1% = Calif. Code of Regulation, Title 8, Section 1529. "asbestos-containing construction" material means any manufactured construction material which contains more than one-tenth of 1 percent asbestos by weight. This material will be abated as asbestos containing material; however, it may be disposed of as construction debris.

*See the laboratory report and chain custodies for the complete list materials tested and the sampling locations.

**Should the demolition/renovation process reveal any additional suspect asbestos-containing materials; work must stop until the suspect materials are tested for asbestos content.



CONCLUSION / RECOMMENDATIONS

A. ASBESTOS

According to bulk sampling and visual inspection of impacted areas, asbestos-containing materials were not present in the materials sampled.

It is always necessary to comply with the pertinent provisions of EPA, OSHA and AQMD regulations during any removal or repair activities that may disturb the asbestos-containing materials that may have been inaccessible and or untested during the survey. Not all areas of the home were tested, only impacted areas. Caution should be taken when inaccessible and untested areas are disturbed.

The Environmental protection Agency (EPA) and California OSHA (Cal/OSHA) define materials which contain more than one percent asbestos to be asbestos containing materials (ACM). In addition, Cal/OSHA defines any manufactured construction material more than 0.1% asbestos as asbestos-containing construction materials (ACCMs). Cal/OSHA also requires notification and registration of the contractor when disturbing materials with more than one-tenth of one percent asbestos and regulates worker protection whenever materials containing any detectable levels of asbestos are disturbed.



LIMITATIONS

Magnolia Environmental prepared this asbestos survey for the client referenced above. No warranties expressed or implied, are made by Magnolia Environmental or its employees as to the use of any information, apparatus, product or process disclosed in this report. Though reasonable efforts have been made to assure correctness, if a Contractor is employed, he should bring any discrepancies to the immediate attention of Magnolia Environmental.

We have employed state-of-the-art practices to perform this analysis of risk and identification, but this evaluation is severely limited in scope to areas accessible to a visual inspection or through reasonable means of the areas evaluated. No demolition or product review was performed in attempts to reveal material compositions. Our services consist of professional opinions and recommendations made in accordance with generally accepted engineering principles and practices and are designed to provide an analytical tool to assist the client. Magnolia Environmental or those representing Magnolia Environmental bear no responsibility for the actual condition of the structure or safety of a site pertaining to asbestos and/or asbestos contamination regardless of the actions taken by the client.

Magnolia Environmental appreciated having the opportunity to inspect your property. If you have any questions regarding this survey or other environmental hazards, please don't hesitate to contact us at (562) 922-3144 or at Office@Magnoliaenvironmental.com.



Andrea Pulsipher
Project Consultant
CAC No. 17-5929



APPENDIX A

**ASBESTOS LABORATORY ANALYTICAL RESULTS
AND CHAIN OF CUSTODY**





Ecologics Laboratories

2487 E. Orangethorpe Ave.
Fullerton, CA 92831
Phone (714)632-8118
NVLAP Lab Code:600190-0

PLM Bulk Asbestos Report

Client: Magnolia Environmental
Address: 885 Mango St. Brea, CA 92821
Project #: 2663
Project Location: 6018 Norwalk Blvd. Whittier, CA 90606
Date Received: 02/13/2021

LAB Job #: 210213005
Project Name: N/A
No of Samples: 24
Collected By: A. Pulsipher
Date Analyzed: 02/16/2021

Client ID	Layer #	Lab ID	Asbestos Present	% Asbestos / Type
CT-1	210213005.01.A	210213005.01	No	NAD
Location : Floor 1 - Liquor Shop				
Analyst Description / Color : Ceiling Tile, Firm, Homogenous, Brown				
Asbestos Type : NONE				
Other Material Type : 45% Cellulose, 55% Non-Fibrous Material				
CT-2	210213005.02.A	210213005.02	No	NAD
Location : Floor 1 - Liquor Shop				
Analyst Description / Color : Ceiling Tile, Firm, Homogenous, Brown				
Asbestos Type : NONE				
Other Material Type : 45% Cellulose, 55% Non-Fibrous Material				
CT-3	210213005.03.A	210213005.03	No	NAD
Location : Floor 1 - Liquor Shop				
Analyst Description / Color : Ceiling Tile, Firm, Homogenous, Brown				
Asbestos Type : NONE				
Other Material Type : 45% Cellulose, 55% Non-Fibrous Material				
R-1	210213005.04.A	210213005.04	No	NAD
Location : Roof.				
Analyst Description / Color : Rolled Roofing, Fibrous, Non-Homogenous, Black				
Asbestos Type : NONE				
Other Material Type : 15% Fiberglass, 5% Non-Fibrous Material, 80% Tar				
R-2	210213005.05.A	210213005.05	No	NAD
Location : Roof.				
Analyst Description / Color : Rolled Roofing, Fibrous, Non-Homogenous, Black				
Asbestos Type : NONE				
Other Material Type : 15% Fiberglass, 5% Non-Fibrous Material, 80% Tar				
R-3	210213005.06.A	210213005.06	No	NAD
Location : Roof.				
Analyst Description / Color : Rolled Roofing, Fibrous, Non-Homogenous, Black				
Asbestos Type : NONE				
Other Material Type : 15% Fiberglass, 5% Non-Fibrous Material, 80% Tar				
RPM - 1	210213005.07.A	210213005.07	No	NAD
Location : Roof - Penetrations				
Analyst Description / Color : Penetration Mastic, Firm, Homogenous, Black				
Asbestos Type : NONE				
Other Material Type : 5% Fiberglass, 5% Non-Fibrous Material, 90% Tar				



Ecologics Laboratories

2487 E. Orangethorpe Ave.
 Fullerton, CA 92831
 Phone (714)632-8118
 NVLAP Lab Code:600190-0

PLM Bulk Asbestos Report

Client: Magnolia Environmental
 Address: 885 Mango St. Brea, CA 92821
 Project #: 2663
 Project Location: 6018 Norwalk Blvd. Whittier, CA 90606
 Date Received: 02/13/2021

LAB Job #: 210213005
 Project Name: N/A
 No of Samples: 24
 Collected By: A. Pulsipher
 Date Analyzed: 02/16/2021

Client ID	Layer #	Lab ID	Asbestos Present	% Asbestos / Type
RPM - 2	210213005.08.A	210213005.08	No	NAD
Location	: Roof - Penetrations			
Analyst Description / Color	: Penetration Mastic, Firm, Homogenous, Black			
Asbestos Type	: NONE			
Other Material Type	: 5% Fiberglass, 5% Non-Fibrous Material, 90% Tar			
RPM - 3	210213005.09.A	210213005.09	No	NAD
Location	: Roof - Penetrations			
Analyst Description / Color	: Penetration Mastic, Firm, Homogenous, Black			
Asbestos Type	: NONE			
Other Material Type	: 5% Fiberglass, 5% Non-Fibrous Material, 90% Tar			
I-1	210213005.10.A	210213005.10	No	NAD
Location	: Garage/Storing Floor 1			
Analyst Description / Color	: Insulation, Fibrous, Homogenous, Yellow			
Asbestos Type	: NONE			
Other Material Type	: 95% Fiberglass, 5% Non-Fibrous Material			
I-2	210213005.11.A	210213005.11	No	NAD
Location	: Garage/Storing Floor 1			
Analyst Description / Color	: Insulation, Fibrous, Homogenous, Yellow			
Asbestos Type	: NONE			
Other Material Type	: 95% Fiberglass, 5% Non-Fibrous Material			
I-3	210213005.12.A	210213005.12	No	NAD
Location	: Garage/Storing Floor 1			
Analyst Description / Color	: Insulation, Fibrous, Homogenous, Yellow			
Asbestos Type	: NONE			
Other Material Type	: 95% Fiberglass, 5% Non-Fibrous Material			
GB-1	210213005.13.A	210213005.13	No	NAD
Location	: Bed 1			
Analyst Description / Color	: Gypsum Board, Firm, Non-Homogenous, White			
Asbestos Type	: NONE			
Other Material Type	: 10% Cellulose, 3% Fiberglass, 87% Non-Fibrous Material			
GB-2	210213005.14.A	210213005.14	No	NAD
Location	: Bed 3			
Analyst Description / Color	: Joint Compound, Firm, Homogenous, White			
Asbestos Type	: NONE			
Other Material Type	: 100% Non-Fibrous Material			



Ecologics Laboratories

2487 E. Orangethorpe Ave.
Fullerton, CA 92831
Phone (714)632-8118
NVLAP Lab Code:600190-0

PLM Bulk Asbestos Report

Client: Magnolia Environmental
Address: 885 Mango St. Brea, CA 92821
Project #: 2663
Project Location: 6018 Norwalk Blvd. Whittier, CA 90606
Date Received: 02/13/2021

LAB Job #: 210213005
Project Name: N/A
No of Samples: 24
Collected By: A. Pulsipher
Date Analyzed: 02/16/2021

Client ID	Layer #	Lab ID	Asbestos Present	% Asbestos / Type
GB-2	210213005.14.B	210213005.14	No	NAD
Location	: Bed 3			
Analyst Description / Color	: Drywall, Firm, Non-Homogenous, White			
Asbestos Type	: NONE			
Other Material Type	: 10% Cellulose, 2% Fiberglass, 88% Non-Fibrous Material			
GB-3	210213005.15.A	210213005.15	No	NAD
Location	: Bath 1			
Analyst Description / Color	: Joint Compound, Firm, Homogenous, White			
Asbestos Type	: NONE			
Other Material Type	: 100% Non-Fibrous Material			
GB-3	210213005.15.B	210213005.15	No	NAD
Location	: Bath 1			
Analyst Description / Color	: Drywall, Firm, Non-Homogenous, White			
Asbestos Type	: NONE			
Other Material Type	: 10% Cellulose, 2% Fiberglass, 88% Non-Fibrous Material			
JC-1	210213005.16.A	210213005.16	No	NAD
Location	: Bed 2			
Analyst Description / Color	: Joint Compound, Firm, Homogenous, White			
Asbestos Type	: NONE			
Other Material Type	: 100% Non-Fibrous Material			
JC-2	210213005.17.A	210213005.17	No	NAD
Location	: Bed 4			
Analyst Description / Color	: Joint Compound, Firm, Homogenous, White			
Asbestos Type	: NONE			
Other Material Type	: 100% Non-Fibrous Material			
JC-3	210213005.18.A	210213005.18	No	NAD
Location	: Living Room			
Analyst Description / Color	: Joint Compound, Firm, Homogenous, White			
Asbestos Type	: NONE			
Other Material Type	: 100% Non-Fibrous Material			
P-1	210213005.19.A	210213005.19	No	NAD
Location	: Floor 1 - Shop			
Analyst Description / Color	: Plaster, Granular, Homogenous, Gray			
Asbestos Type	: NONE			
Other Material Type	: 100% Non-Fibrous Material			



Ecologics Laboratories

2487 E. Orangethorpe Ave.
Fullerton, CA 92831
Phone (714)632-8118
NVLAP Lab Code:600190-0

PLM Bulk Asbestos Report

Client: Magnolia Environmental
Address: 885 Mango St. Brea, CA 92821
Project #: 2663
Project Location: 6018 Norwalk Blvd. Whittier, CA 90606
Date Received: 02/13/2021

LAB Job #: 210213005
Project Name: N/A
No of Samples: 24
Collected By: A. Pulsipher
Date Analyzed: 02/16/2021

Client ID	Layer #	Lab ID	Asbestos Present	% Asbestos / Type
P-2	210213005.20.A	210213005.20	No	NAD
Location	: Floor 1 - Shop			
Analyst Description / Color	: Plaster, Granular, Homogenous, Gray			
Asbestos Type	: NONE			
Other Material Type	: 100% Non-Fibrous Material			
P-3	210213005.21.A	210213005.21	No	NAD
Location	: Floor 1 - Under Stairs			
Analyst Description / Color	: Plaster, Granular, Homogenous, Gray			
Asbestos Type	: NONE			
Other Material Type	: 100% Non-Fibrous Material			
DM-1	210213005.22.A	210213005.22	No	NAD
Location	: Roof.			
Analyst Description / Color	: Duct Sealant, Firm, Homogenous, Gray			
Asbestos Type	: NONE			
Other Material Type	: 100% Non-Fibrous Material			
DM-2	210213005.23.A	210213005.23	No	NAD
Location	: Roof.			
Analyst Description / Color	: Duct Sealant, Firm, Homogenous, Gray			
Asbestos Type	: NONE			
Other Material Type	: 100% Non-Fibrous Material			
DM-3	210213005.24.A	210213005.24	No	NAD
Location	: Roof.			
Analyst Description / Color	: Duct Sealant, Firm, Homogenous, Gray			
Asbestos Type	: NONE			
Other Material Type	: 100% Non-Fibrous Material			

Jhair Gonzalez – Analyst

Paola Ducoing – Approved by

NAD = no asbestos detected; NA = not analyzed, PS = positive stop; Reporting Limits: CVES = 1%, 400 PT CT = 0.25%, 1,000 PT CT = 0.1%. The analyses of the samples in this report were performed and analyzed in accordance with the procedures outlined in EPA 600/R-93/116 (Method for Determination of Asbestos in Building Materials); EPA 600/M4-82-020 (Interim Method for the Determination of Asbestos in Bulk Insulation Samples) and US Federal Register 40 CFR 763, Subpart F, Appendix A. Samples were analyzed using Calibrated Visual Estimate (CVES), therefore results may not be reliable for samples with low concentration levels or other Non-Friable Organically Bound (NOB) materials. The limit of detection for this analytical method is less than one percent (<1%) and total sample constituents may total greater than 100% due to trace amounts. These results lie within the statistical limits of variability calculated with standard reference materials routinely analyzed in the laboratory. In multi-layer samples, unless otherwise specified, the asbestos concentration is reported for the layer where asbestos is found. This report only relates to the samples that were submitted and Ecologics Lab and its personnel assumes no responsibility and/or are not liable for any misinformation provided by the client such as "sample location" or "sample type." This report may contain specific data not covered by NVLAP and is identified if footnotes are present. This report was issued by Ecologics Lab which is accredited by NVLAP (Lab Code 600190-0) and may not be reproduced except in full, without written approval of this laboratory. This report may not be used by the client to claim product certification, approval or endorsement by NVLAP, NIST or any agency of the Federal Government.



CHAIN OF CUSTODY

2487 E. Orangethorpe Ave. Fullerton, CA 92831

(714) 632 8118 reports@ecologicslab.com



CONTACT INFORMATION *	PROJECT INFORMATION *
Company: Magnolia Environmental Inc.	Project #: <u>600 2663</u>
Address: 885 Mango St. Brea, CA 92821	Project name:
Phone: (562) 922-3144	Project location: <u>6018 Norwalk Blvd.</u>
Contact: Andrea Pulsipher	<u>Whittier, Ca 90606</u>
Email results to: maglabresults@gmail.com	Date sampled: <u>2/12/21</u>
	Sampled by: <u>A. Pulsipher</u>

ASBESTOS	MICROBIOLOGY
<input checked="" type="checkbox"/> PLM Bulk Analysis (EPA 600/R-93/116)	<input type="checkbox"/> Fungi: Non Viable Mold (ST)
<input type="checkbox"/> PLM 1,000 Point Count (<0.1%)	<input type="checkbox"/> Fungi: Non Viable Mold (TL, B, SW)
<input type="checkbox"/> PLM 400 Point Count (<0.25%)	<input type="checkbox"/> Fungi: Quantitative Spore Count Direct Exam (TL, B, SW)
<input type="checkbox"/> Gravimetric Point Count (<0.1%)	<input type="checkbox"/> Bacteria: Total Coliform, <i>E. coli</i> (P/A)
<input type="checkbox"/> PCM Airborne Fiber Count (NIOSH 7400)	<input type="checkbox"/> Bacteria: Total Coliform, <i>E. coli</i> , <i>Enterococcus</i> (P/A)
<input type="checkbox"/> PCM Airborne Fiber Count with TWA	<input type="checkbox"/> Carbon Black & Material Science Analysis
<input type="checkbox"/> Other:	

Turnaround time (TAT) *: 3-4 Hrs 6-8 Hrs 24 Hrs 48 Hrs 72 Hrs Other:

Additional information/ Special instructions:
 Stop at 1st positive on samples greater than 1%, EXCEPT for:
 Composite 1 wall system sample if found to be greater than or equal to 1%.
 Other:

SAMPLE ID	LOCATION *	DESCRIPTION *	ASBESTOS			MICROBIOLOGY/PCM				
			COND	QTY SF/LF	FRIABLE Y/N	TIME		FLOW		TOTAL
CT-1	Floor 1 - Shop ^{Liquor}	1'x1' white ^{stained} ceiling tile	D	890	Y					
↓ -2	↓	↓	↓	↓	↓					
↓ -3	↓	↓	↓	↓	↓					
R-1	Roof	Roller roofing	G	1518	N					
↓ -2	↓	↓	↓	↓	↓					
↓ -3	↓	↓	↓	↓	↓					
RPM-1	Penetrations	Roofing Penetration mastic		10						
↓ -2	↓	↓	↓	↓	↓					
↓ -3	↓	↓	↓	↓	↓					

Weather	Fog	Rain	Snow	Wind	Clear	TIME *	DATE *	RELINQUISHED BY *	RECEIVED BY
	<input type="checkbox"/>	<input type="checkbox"/>	<input type="checkbox"/>	<input type="checkbox"/>	<input checked="" type="checkbox"/>	5:08 AM	2/12/21	A. Pulsipher	
						8:00	2/13/21		

* Necessary information for processing.
 ST: Spore Trap, TL: Tape Lift, B: Bulk, Sw: Swab, P/A: Presence/ Absence, QTY: Quantity, SF: Square Foot, LF: Linear Foot,
 COND: Conditions; G = Good; D = Damaged; SD = Significantly Damaged.



CHAIN OF CUSTODY

1012 Segovia Circle, Placentia, CA 92870
 Ph. (714) 632 8100 Fx. (714) 632 8111



Company: Magnolia Environmental Project #: 2663

ID	LOCATION	DESCRIPTION	TESTS			MICROBIOLOGICAL			
			COND	BF	Y	ST	SL	SP	GR
I-1	Garage/Storage ^{Floor 1}	Thermal ^{Insulation} system	G	60	Y				
↓-2	↓	↓	↓	↓	↓				
↓-3	↓	↓	↓	↓	↓				
GB-1	Bed 1	Gypsum Board	G	1550	N				
↓-2	Bed 3	↓	↓	↓	↓				
↓-3	Bath 1	↓	↓	↓	↓				
JC-1	Bed 2	Joint Compound		1550					
↓-2	Bed 4	↓	↓	↓	↓				
↓-3	Livingroom	↓	↓	↓	↓				
P-1	Floor 1 - Shop	Plaster interiors	G	1518	N				
↓-2	↓ Shop	↓	↓	↓	↓				
↓-3	↓ under stairs	↓	↓	↓	↓				
DM-1	Roof	Duct ^{Grey} mastic	G	10	N				
↓-2	↓	↓	↓	↓	↓				
↓-3	↓	↓	↓	↓	↓				

* Necessary information for processing.

ST: Spore Trap, TL: Tape Lift, B: Bulk, Sw: Swab, P/A: Presence/ Absence, QTY: Quantity, SF: Square Foot, LF: Length Foot,

COND: Conditions: G = Good; D = Damage; SD = Significantly Damage.

APPENDIX B

SITE PHOTOGRAPHS





Picture 1: Scope of the liquor store of the first floor



Picture 2: Ceiling tile sampled was found to not contain asbestos

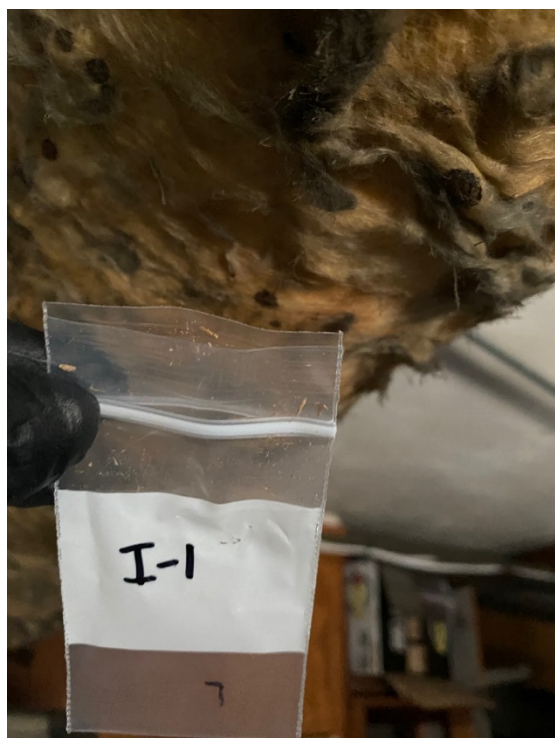

Picture 3: Thermal system insulation sampled from the garage/storage of the liquor shop of the first floor



Picture 4: Gypsum board sampled was found to not contain asbestos



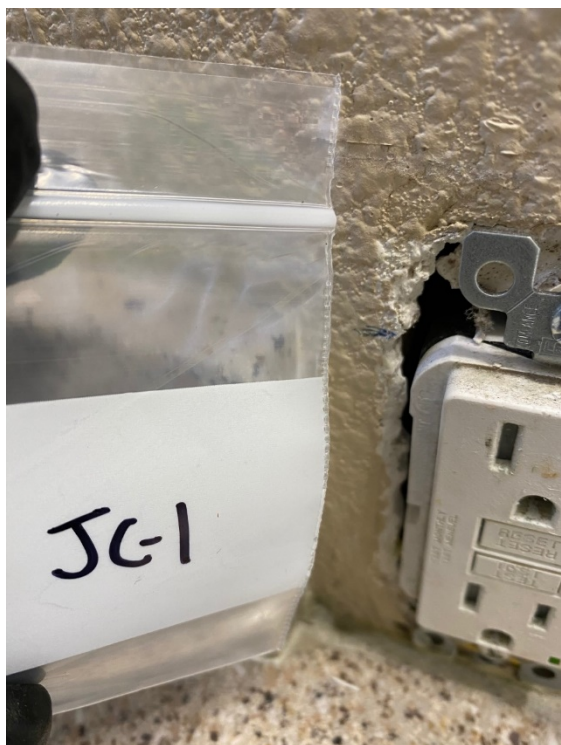

Picture 5: Joint compound sampled was found to not contain asbestos



Picture 6: Rolled roofing sampled was found to not contain asbestos



Picture 6: Roofing penetration mastic sampled from the roof



APPENDIX C

SITE MAPS/SKETCH



Sketch not to scale.

Sample ID indicates location of sampling.

6018 Norwalk

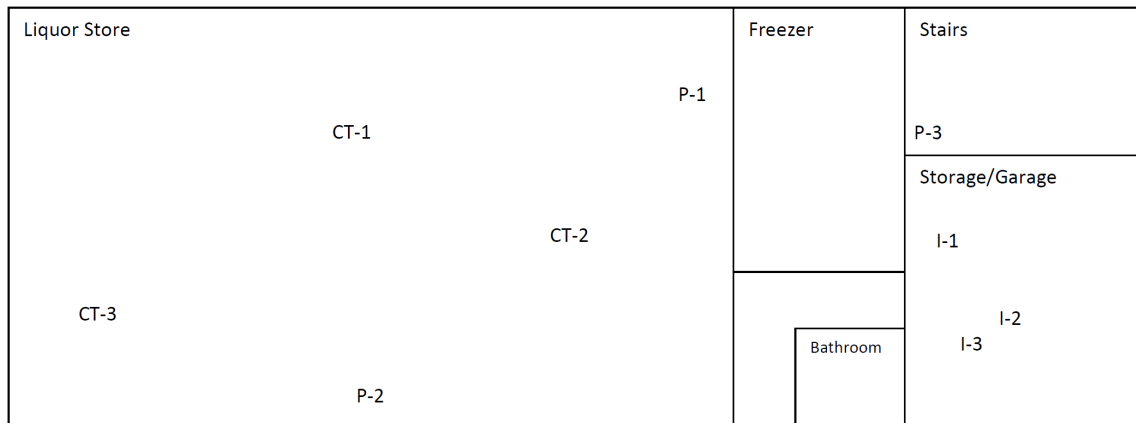

Unit 200

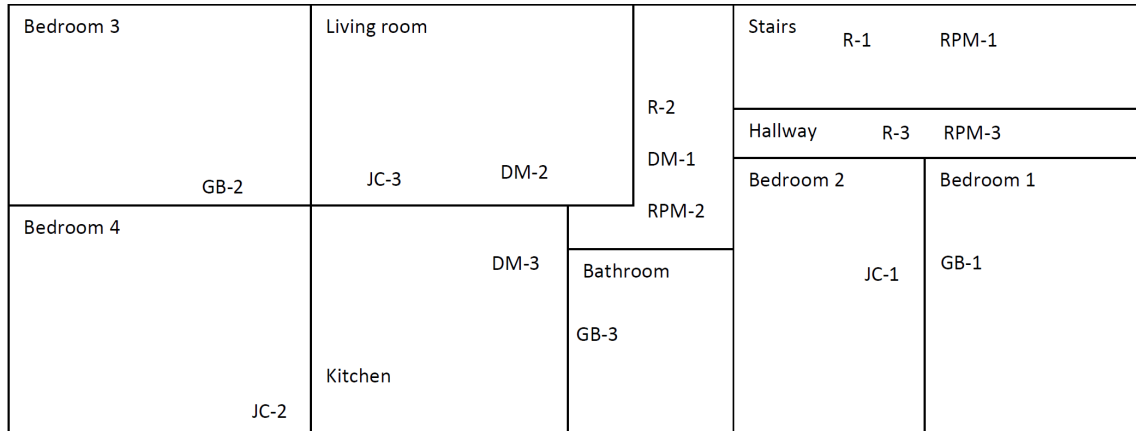

APPENDIX D

ACCREDITATION AND CERTIFICATION







Project:
Limited Lead Survey Report

6012, 6014, 6016, and 6018 Norwalk Blvd.

Whittier, CA 90606

Project Number: 5129

Local Office:
Magnolia Environmental
17226 ½ Jersey Ave.
Artesia, CA 90275
Office: 562-355-7143

Client:
Pickard Architects

Date Report Issued:

January 6, 2023



TABLE OF CONTENTS

Introduction.....	3
Purpose and Scope.....	3
Methods	3
A. Lead-Based Paint.....	3
Results.....	4
A. Lead-Based Paint.....	4
Recommendations.....	8
A. Lead-Based Paint.....	8

Appendices

Appendix A.....	Lead Based Paint Performance Characteristic Sheet
Appendix B.....	Site Photographs
Appendix C.....	Site Map/Sketch
Appendix D.....	Accreditations and Certification



INTRODUCTION

The client referenced above retained Magnolia Environmental to perform a lead-based paint assessment (LBP) at the project site referenced above. The survey included the sampling of potential lead-based paint, and a visual assessment of the property. Jon Garcia, California Department of Public Health (CDPH) Certified Lead Sampling Technician No. LRC-00004217 performed the on-site hazard assessment and Andrea Pulsipher, CDPH Certified Lead Inspector/Assessor No LRC-00003897 reviewed the results of the assessments on January 5, 2023. Magnolia Environmental's report is for the exclusive use of our client referenced above and applies only to the structures referenced above or portion thereof. No one other than our client or those contracted by our client may utilize, reference, or otherwise rely on this report without prior written consent from Magnolia Environmental.

PURPOSE AND SCOPE

The purpose of this investigation is to perform a hazardous materials survey in order to aid our client referenced above in investigating the property for potential lead-based paint. Magnolia Environmental's scope of work included:

- A visual reconnaissance of the impact areas on property to evaluate the possible presence of LBP.
- Collection of paint was sampled for potential LBP by XRF
- Assessment of the condition of potential and LBP.
- Preparation of this report, which presents our data and summarizes the assessed materials.

METHODS

A. LEAD-BASED PAINT

Our inspector analyzed nine (9) paint samples from representative surfaces from 6012 Norwalk Blvd. Whittier, twelve (12) paint samples from representative surfaces from 6014 Norwalk Blvd. Whittier, eighteen (18) paint samples from representative surfaces from 6016 Norwalk Blvd. Whittier, and thirteen (13) paint samples from representative surfaces from 6018 Norwalk Blvd. Whittier that will be impacted areas disturbed during the demolition. The samples were analyzed via an XRF analyzer on site; results are attached in appropriate appendixes.



RESULTS

A. LEAD-BASED PAINT

TABLE I: 6012 NORWALK BLVD. WHITTIER LBP XRF RESULTS

Lead Paint XRF Results								
Read No.	Site Location	Component	Substrate	Side ₁	Paint Cond. ²	Color	Lead Content (mg/cm ²)	Classification ₃
1	Calibration						1.0	
2	Calibration						1.0	
3	Calibration						1.0	
4	Interior	Wall	Gypsum Board	D	I	White	0.0	BDL
5	Interior	Wall	Gypsum Board	D	I	Blue	0.0	BDL
6	Interior	Wall	Plaster	B	D	Grey	0.0	BDL
7	Bathroom	Wall	Gypsum Board	B	I	Beige	0.4	LCP
8	Interior	Wall	Wood	A	I	Black	0.0	BDL
9	Exterior	Windowsill	Wood	A	I	Beige	0.2	LCP
10	Exterior	Railing	Metal	B	I	Brown	0.4	LCP
11	Exterior	Railing	Metal	B	I	Grey	0.3	LCP
12	Exterior	Door Trim	Wood	D	D	Beige	0.2	LCP



TABLE II: 6014 NORWALK BLVD. WHITTIER LBP XRF RESULTS

Lead Paint XRF Results								
Read No.	Site Location	Component	Substrate	Side ₁	Paint Cond. ²	Color	Lead Content (mg/cm ²)	Classification ₃
1	Calibration						1.0	
2	Calibration						1.0	
3	Calibration						1.0	
4	Exterior	Wall	Stucco	D	I	Red	0.0	BDL
5	Exterior	Barrier	Wood	D	I	Red	0.1	LCP
6	Interior	Wall	Gypsum Board	B	I	Yellow	0.1	LCP
7	Interior	Wall	Gypsum Board	B	I	Red	0.1	LCP
8	Interior	Wall	Gypsum Board	B	I	Green	0.0	BDL
9	Interior	Wall	Gypsum Board	C	I	Black	0.4	LCP
10	Interior	Wall	Gypsum Board	A	I	White	0.4	LCP
11	Interior	Wall	Gypsum Board	B	I	Tan	0.0	BDL
12	Bathroom	Sink	Porcelain	B	I	White	0.1	LCP
13	Bathroom	Toilet	Porcelain	B	I	White	0.0	BDL
14	Exterior	Door	Steel	D	I	Beige	0.2	LCP
15	Exterior	Door Jam	Wood	B	I	Black	0.8	LBP



TABLE III: 6016 NORWALK BLVD. WHITTIER LBP XRF RESULTS

Lead Paint XRF Results								
Read No.	Site Location	Component	Substrate	Side ₁	Paint Cond. ²	Color	Lead Content (mg/cm ²)	Classification ₃
1	Calibration						1.0	
2	Calibration						1.0	
3	Calibration						1.0	
4	Laundry	Wall	Gypsum Board	A	I	White	0.4	LCP
5	Storage Room	Wall	Plaster	A	I	Yellow	0.1	LCP
6	Laundry Room	Door	Wood	D	D	Yellow	1.9	LBP
7	Laundry Room	Door Trim	Wood	D	D	Yellow	0.1	LCP
8	Exterior	Wall	Stucco	D	I	Red	0.0	BDL
9	Exterior	Rail	Metal	D	I	Red	0.3	LCP
10	Unit H	Wall	Plaster	B	I	White	0.5	LCP
11	Unit H Kitchen	Countertop	Ceramic Tile	A	I	White	21.9	LBP
12	Unit H Kitchen	Cabinets	Wood	A	I	White	0.0	BDL
13	Unit H Bathroom	Floor Tile	Ceramic	A	I	White	1.5	LBP
14	Unit H Bathroom	Tub	Cast Iron	A	I	White	0.3	LCP
15	Unit H Bathroom	Shower Tile	Ceramic	C	I	White	0.4	LCP
16	Unit H Bathroom	Wall	Plaster	A	I	Beige	0.4	LCP
17	Exterior	Security Gate	Metal	D	I	Black	0.1	LCP
18	Exterior	Wall	Stucco	C	I	Yellow	0.2	LCP
19	Unit A Bathroom	Sink	Ceramic	A	I	White	0.1	LCP
20	Exterior	Fascia	Wood	D	D	Beige	0.0	BDL
21	Unit H Kitchen	Sink	Cast Iron	A	I	White	12.9	LBP



TABLE IV: 6018 NORWALK BLVD. WHITTIER LBP XRF RESULTS

Lead Paint XRF Results								
Read No.	Site Location	Component	Substrate	Side ₁	Paint Cond. ²	Color	Lead Content (mg/cm ²)	Classification ₃
1	Calibration						1.0	
2	Calibration						1.0	
3	Calibration						1.0	
4	Exterior	Wall	Stucco	B	I	Red	0.0	BDL
5	Interior	Wall	Plaster	B	I	White	0.3	LCP
6	Exterior	Barrier	Wood	B	I	Red	0.1	LCP
7	Exterior	Siding	Wood	B	I	Beige	0.2	LCP
8	Exterior	Wall	Brick	A	I	Red	0.0	BDL
9	Interior	Wall	Gypsum Board	A	I	White	0.4	LCP
10	Interior	Floor Tile	Ceramic	A	I	White	0.4	LCP
11	Interior	Sink	Porcelain	C	I	White	0.3	LCP
12	Exterior	Security Rail	Metal	A	I	Black	0.1	LCP
13	Exterior	Door Trim	Wood	D	I	White	0.2	LCP
14	Exterior	Door	Metal	D	I	White	0.0	BDL
15	Exterior	Siding	Wood	D	I	Red	0.3	LCP
16	Exterior	Security Post	Metal	C	I	Yellow	0.5	LCP

Legend:

mg/cm² = milligrams per centimeter squared

¹Side: Side: A=Street side, B = To the left of side A, C = Across side A, D = To the right of side A

²Paint Condition: I = Intact, D = Deteriorated

³Classification:

BDL = Below the XRF's detection level; less than 0.1

mg/cm². LCP = Lead Containing Paints; any detectable concentration

LBP = Lead-Based Paints; equal to or exceeding 1.0 mg/cm² or 0.5 mg/cm² for City of San Diego or 0.7 mg/cm² for Los Angeles County.

*Paint conditions are based on visual observations in survey areas. Different conditions may be present in other areas of the Subject Property. Limit of Detection (LOD) is 0.1 mg/cm²



CONCLUSIONS / RECOMMENDATIONS

A. LEAD-BASED PAINT

Based on the field assessment and XRF analysis, Lead-based paint was detected on the following materials sampled:

6014 Norwalk Blvd. Whittier:

- Exterior black door jam

6016 Norwalk Blvd. Whittier:

- Laundry room yellow door
- Unit H kitchen white countertop
- Unit H bathroom white floor tile
- Unit H kitchen white sink

Please note that all kitchen countertop tile and white cast iron sinks in Units A, B, C, D, E, F, G and H of 6016 Norwalk Blvd. Whittier contain lead-based paint.

It is recommended that peeling/flaking lead-based paint in the surveyed areas be subjected to a scraping/stabilization process designed to remove loose/flaking paint chips. Such an effort, as well as any other future work involving disturbances to the lead-based paint identified during this survey, should only be performed by persons who are properly qualified and trained to perform lead-related work, with the work performed using proper work practices and controls and in accordance with applicable lead regulations (e.g., T8, CCR, §1532.1).

If, during future work, materials or surface coatings suspected to contain asbestos or lead are encountered that were not specifically addressed during this survey (e.g., under/behind existing materials or in areas that were not included in the scope of this survey), the newly discovered suspect materials/surface coatings should be appropriately evaluated for asbestos and/or lead content prior to initiating any work or activities involving their disturbance. It is always necessary to comply with the pertinent provisions of EPA, OSHA regulations during any removal or repair activities that may disturb the lead-containing materials that may have been inaccessible and untested areas during this survey. Caution should be taken when inaccessible and untested areas are disturbed.



LIMITATIONS

Magnolia Environmental prepared this lead survey for the client referenced above. No warranties expressed or implied, are made by Magnolia Environmental or its employees as to the use of any information, apparatus, product or process disclosed in this report. Though reasonable efforts have been made to assure correctness, if a Contractor is employed, he should bring any discrepancies to the immediate attention of Magnolia Environmental. Paint chip sample analysis show, there is not lead-based paint at the site that will be impacted by the proposed demolition and impacted activities.

We have employed state-of-the-art practices to perform this analysis of risk and identification, but this evaluation is severely limited in scope to areas accessible to a visual inspection or through reasonable means of the areas evaluated. No demolition or product review was performed in attempts to reveal material compositions. Our services consist of professional opinions and recommendations made in accordance with generally accepted engineering principles and practices and are designed to provide an analytical tool to assist the client. Magnolia Environmental or those representing Magnolia Environmental bear no responsibility for the actual condition of the structure or safety of a site pertaining to lead and/or lead contamination regardless of the actions taken by the client.

Magnolia Environmental appreciated having the opportunity to inspect your property. If you have any questions regarding this survey or other environmental hazards, please don't hesitate to contact us at (562) 355-7143 or at Office@Magnoliaenvironmental.com.



Andrea Pulsipher- Project Consultant
CAC No. 17-5929,
CDPH Lead Inspector/Assessor No. LRC-00003897



APPENDIX A

**LEAD BASED PAINT PERFORMANCE
CHARACTERIZATION SHEET**



Performance Characteristic Sheet

EFFECTIVE DATE: December 1, 2015

MANUFACTURER AND MODEL:

Make: **Heuresis**
Models: **Model Pb200i**
Source: **⁵⁷Co, 5 mCi (nominal – newsource)**

FIELD OPERATION GUIDANCE

OPERATING PARAMETERS:

Action Level mode

XRF CALIBRATION CHECK LIMITS:

0.8 to 1.2 mg/cm ² (inclusive)

SUBSTRATE CORRECTION:

Not applicable

INCONCLUSIVE RANGE OR THRESHOLD:

ACTION LEVEL MODE READING DESCRIPTION	SUBSTRATE	THRESHOLD (mg/cm²)
Results not corrected for substrate bias on any substrate	BRICK	1.0
	Concrete	1.0
	Drywall	1.0
	Metal	1.0
	Plaster	1.0
	Wood	1.0

BACKGROUND INFORMATION

EVALUATION DATA SOURCE AND DATE:

This sheet is supplemental information to be used in conjunction with Chapter 7 of the HUD *Guidelines for the Evaluation and Control of Lead-Based Paint Hazards in Housing* ("HUD Guidelines"). Performance parameters shown on this sheet are calculated using test results on building components in the HUD archive. Testing was conducted on 146 test samples in November 2015, with two separate instruments running software version 2.1-2 in Action Level test mode. The actual source strength of each instrument on the day of testing was approximately 2.0 mCi; source ages were approximately one year.

OPERATING PARAMETERS

Performance parameters shown in this sheet are applicable only when properly operating the instrument using the manufacturer's instructions and procedures described in Chapter 7 of the HUD Guidelines.

XRF CALIBRATION CHECK:

The calibration of the XRF instrument should be checked using the paint film nearest 1.0 mg/cm² in the NIST Standard Reference Material (SRM) used (e.g., for NIST SRM 2579, use the 1.02 mg/cm² film).

If the average (rounded to 1 decimal place) of three readings is outside the acceptable calibration check range, follow the manufacturer's instructions to bring the instrument into control before XRF testing proceeds.

SUBSTRATE CORRECTION VALUE COMPUTATION:

Chapter 7 of the HUD Guidelines provides guidance on correcting XRF results for substrate bias. Supplemental guidance for using the paint film nearest 1.0 mg/cm² for substrate correction is provided:

XRF results are corrected for substrate bias by subtracting from each XRF result a correction value determined separately in each house for single-family housing or in each development for multifamily housing, for each substrate. The correction value is an average of XRF readings taken over the NIST SRM paint film nearest to 1.0 mg/cm² at test locations that have been scraped bare of their paint covering. Compute the correction values as follows:

Using the same XRF instrument, take three readings on a bare substrate area covered with the NIST SRM paint film nearest 1 mg/cm². Repeat this procedure by taking three more readings on a second bare substrate area of the same substrate covered with the NIST SRM.

Compute the correction value for each substrate type where XRF readings indicate substrate correction is needed by computing the average of all six readings as shown below.

For each substrate type (the 1.02 mg/cm² NIST SRM is shown in this example; use the actual lead loading of the NIST SRM used for substrate correction):

$$\text{Correction value} = (1\text{st} + 2\text{nd} + 3\text{rd} + 4\text{th} + 5\text{th} + 6\text{th Reading})/6 - 1.02 \text{ mg/cm}^2$$

Repeat this procedure for each substrate requiring substrate correction in the house or housing development.

EVALUATING THE QUALITY OF XRF TESTING:

Randomly select ten testing combinations for retesting from each house or from two randomly selected units in multifamily housing.

Conduct XRF re-testing at the ten testing combinations selected for retesting.

Determine if the XRF testing in the units or house passed or failed the test by applying the steps below.

Compute the Retest Tolerance Limit by the following steps:

Determine XRF results for the original and retest XRF readings. Do not correct the original or retest results for substrate bias. In single-family and multi-family housing, a result is defined as a single reading. Therefore, there will be ten original and ten retest XRF results for each house or for the two selected units.

Calculate the average of the original XRF result and the retest XRF result for each testing combination.

Square the average for each testing combination.

Add the ten squared averages together. Call this quantity C.

Multiply the number C by 0.0072. Call this quantity D.

Add the number 0.032 to D. Call this quantity E.

Take the square root of E. Call this quantity F.

Multiply F by 1.645. The result is the Retest Tolerance Limit.

Compute the average of all ten original XRF readings.

Compute the average of all ten re-test XRF readings.

Find the absolute difference of the two averages.

If the difference is less than the Retest Tolerance Limit, the inspection has passed the retest. If the difference of the overall averages equals or exceeds the Retest Tolerance Limit, this procedure should be repeated with ten new testing combinations. If the difference of the overall averages is equal to or greater than the Retest Tolerance Limit a second time, then the inspection should be considered deficient.

Use of this procedure is estimated to produce a spurious result approximately 1% of the time. That is, results of this procedure will call for further examination when no examination is warranted in approximately 1 out of 100 dwelling units tested.

TESTING TIMES:

In the Action Level paint test mode, the instrument takes the longest time to complete readings close to the Federal standard of 1.0 mg/cm². The table below shows the mean and standard deviation of actual reading times by reading level for paint samples during the November 2015 archive testing. The tested instruments reported readings to one decimal place. No significant differences in reading times by substrate were observed. These times apply only to instruments with the same source strength as those tested (2.0 mCi). Instruments with stronger sources will have shorter reading times and those with weaker sources, longer reading times, than those in the table.

Mean and Standard Deviation of Reading Times in Action Level Mode by Reading Level		
Reading (mg/cm²)	Mean Reading Time (seconds)	Standard Deviation (seconds)
< 0.7	3.48	0.47
0.7	7.29	1.92
0.8	13.95	1.78
0.9 – 1.2	15.25	0.66
1.3 – 1.4	6.08	2.50
> 1.5	3.32	0.05

CLASSIFICATION OF RESULTS:

XRF results are classified as **positive** if they are **greater than or equal** to the stated threshold for the instrument (1.0 mg/cm²), and *negative* if they are *less than* the threshold.

DOCUMENTATION:

A report titled *Methodology for XRF Performance Characteristic Sheets* (EPA 747-R-95-008) provides an explanation of the statistical methodology used to construct the data in the sheets, and provides empirical results from using the recommended inconclusive ranges or thresholds for specific XRF instruments. The report may be downloaded at <http://www2.epa.gov/lead/methodology-xrf-performance-characteristic-sheets-epa-747-r-95-008-september-1997>.

This XRF Performance Characteristic Sheet (PCS) was developed by QuanTech, Inc., under a contract with the XRF manufacturer.

APPENDIX B

SITE PHOTOGRAPHS





Picture 1: XRF detected lead-based paint on the door jam of 6014 Norwalk Blvd. Whittier



Picture 2: XRF detected lead-based paint on the laundry room door of 6016 Norwalk Blvd. Whittier



Picture 3: XRF detected lead-based paint on Unit H kitchen countertop tile of 6016 Norwalk Blvd. Whittier



Picture 4: XRF detected lead-based paint on Unit H kitchen sink of 6016 Norwalk Blvd. Whittier



APPENDIX C

SITE MAPS/SKETCH



Sketch not to scale.

X - Indicates location of lead-based paint XRF readings



6016 Norwalk

	Unit A	Unit B		Unit C		Unit D		Unit E		Unit F		Unit G		Unit H		
Storage	Bed	Bath	Bath	Bed	Bed	Bath	Bath	Bed	Bed	Bath	Bath	Bed	Bed	Bath	Bath	Bed
Laundry																
	L	K	K	L	L	K	K	L	L	K	K	L	L	K	X K	



6018 Norwalk



Unit 200

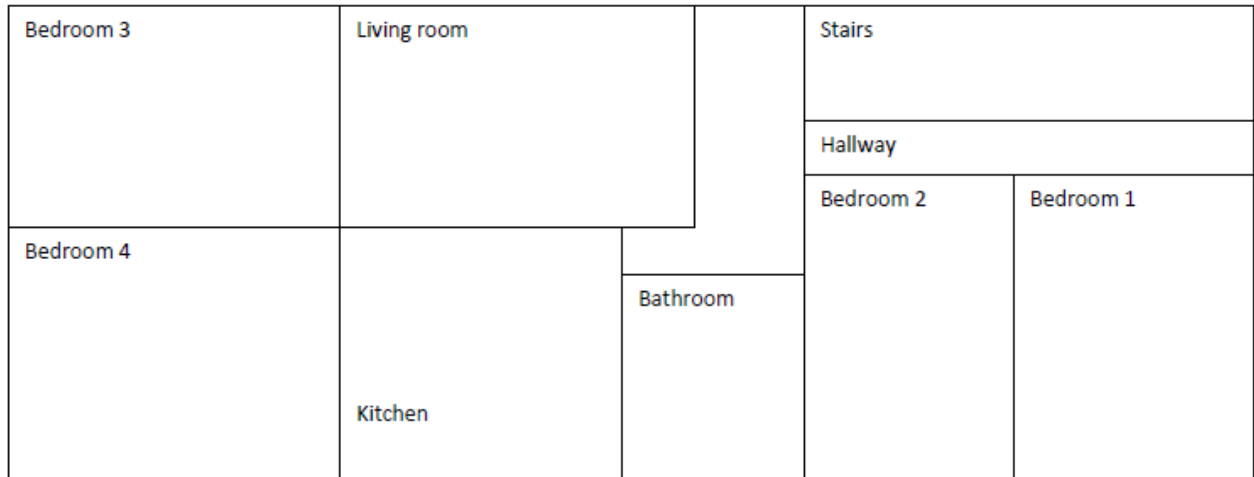

APPENDIX D

ACCREDITATION AND CERTIFICATION





STATE OF CALIFORNIA
DEPARTMENT OF PUBLIC HEALTH



LEAD-RELATED CONSTRUCTION CERTIFICATE

INDIVIDUAL:



Andrea Pulsipher

CERTIFICATE TYPE:

Lead Inspector/Assessor

NUMBER:

LRC-00003897

EXPIRATION DATE:

11/3/2023

Disclaimer: This document alone should not be relied upon to confirm certification status. Compare the individual's photo and name to another valid form of government issued photo identification. Verify the individual's certification status by searching for Lead-Related Construction Professionals at www.cdph.ca.gov/programs/clppb or calling (800) 597-LEAD



STATE OF CALIFORNIA
DEPARTMENT OF PUBLIC HEALTH



LEAD-RELATED CONSTRUCTION CERTIFICATE

INDIVIDUAL:



Jon Garcia

CERTIFICATE TYPE:

Lead Sampling Technician

NUMBER:

LRC-00004217

EXPIRATION DATE:

11/21/2023

Disclaimer: This document alone should not be relied upon to confirm certification status. Compare the individual's photo and name to another valid form of government issued photo identification. Verify the individual's certification status by searching for Lead-Related Construction Professionals at www.cdph.ca.gov/programs/clppb or calling (800) 597-LEAD



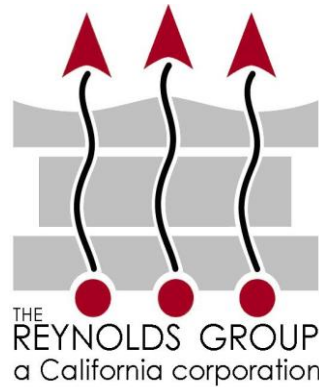

PHASE I ENVIRONMENTAL SITE ASSESSMENT



6014 S. Norwalk Blvd.



6016 S. Norwalk Blvd.



6018 S. Norwalk Blvd.

**Mixed Commercial/Residential
6014, 6016, and 6018 S. Norwalk Blvd.
Whittier, California**

February 24, 2021

TRG Project No. 8718

Tel 714-730-5397

PO Box 1996, Tustin, California 92781-1996
www.reynolds-group.com

Fax 714-730-6476

TABLE OF CONTENTS

**PHASE I
ENVIRONMENTAL SITE ASSESSMENT**

**Mixed Commercial/Residential
6014, 6016, and 6018 S. Norwalk Blvd.
Whittier, California**

1.0 EXECUTIVE SUMMARY 1

2.0 INTRODUCTION 3

2.1 Purpose 3

2.2 Scope of Work..... 3

2.3 Limitations and Exceptions 4

2.4 Reliance..... 5

2.5 Proprietary Notice..... 6

3.0 USER PROVIDED INFORMATION..... 6

3.1 Reason for Performing the Phase I ESA 6

3.2 Title Records, Liens, Property Use Limitations 7

3.3 Value Reduction for Environmental Issues..... 7

4.0 PROPERTY AND ADJOINING SITE CHARACTERISTICS 7

4.1 Location..... 7

4.2 Property Description..... 8

4.3 Adjacent Sites..... 9

5.0 ENVIRONMENTAL SETTING..... 9

6.0 PROPERTY RECONNAISSANCE 10

6.1 Property Inspection Observations 10

6.2 Adjacent Site and Vicinity Observations..... 12

6.3 Interviews..... 12

7.0 REGULATORY AGENCY DATABASE REVIEW 12

7.1 Government Databases Searched 12

7.2 Subject Property Database Summary..... 17

7.3 Adjacent and Nearby Sites Database Summary 18

8.0	PROPERTY HISTORY/LAND USE REVIEW	19
8.1	Historical Topographic Maps	19
8.2	Historical Aerial Photographs	19
8.3	Sanborn Fire Insurance Maps	21
8.4	City Directory Search	21
8.5	Environmental Lien Search	22
8.6	Vapor Encroachment Screen	22
8.7	Agency Records Review	23
8.8	Synopsis of Previous Environmental Investigations	24
9.0	CONCLUSIONS AND OPINIONS	25
10.0	PROFESSIONAL CREDENTIALS	26
11.0	REFERENCES.....	27

FIGURES

- Figure 1 - Site Location Map
- Figure 2 - Property and Area Map
- Figure 3 - Historical Topographic Maps
- Figure 4 - Historical Aerial Photographs

APPENDICES

- Appendix A - Photographs of Property & Vicinity
- Appendix B - Current Owner Response to Interview Questions
- Appendix C - EDR Environmental Radius Map Report
- Appendix D - Sanborn Map Findings, City Directory Search, and Environmental Lien Search
- Appendix E - Select Agency File Review Documentation
- Appendix F - Phase II Soil Vapor Investigation Report

**PHASE I
ENVIRONMENTAL SITE ASSESSMENT**

**Mixed Commercial /Residential
6014, 6016, and 6018 S. Norwalk Blvd.
Whittier, California**

1.0 EXECUTIVE SUMMARY

In February 2021, a Phase I Environmental Site Assessment (Phase I ESA), consistent with American Society for Testing Materials (ASTM) Standard E1527-13, was performed for the mixed retail and residential use sites located at adjoining addresses 6014, 6016, and 6018 S. Norwalk Boulevard in Whittier, California (the Property, see **Figure 1** – Property Location Map).

Identified as County of Los Angeles Assessor Parcel Number (APN) 8174-041-028, the 0.47± acre parcel is currently developed with a retail smoke shop (6014), an 8-unit apartment complex (6016), and a liquor store with an apartment above it (6018). Asphalt paved parking areas and driveways comprise the remainder of the Property parcel. The Property is being considered for redevelopment. Research performed during this investigation indicates the same general use (retail/residential) at each Property address since roughly 1963 to present (50+ years). Historical environmental database and city directory reviews indicate dry cleaning use at the 6014 S. Norwalk Boulevard address from at least 1969 to 1993 (20+ years). Owner representatives asserted that the dry cleaner was a drop-off/pick-up site only and no actual dry cleaning was performed at the Property. Nonetheless, the former dry cleaner is considered a Recognized Environmental Condition (REC) at the Property, according to ASTM Standards.

On February 12, 2021, The Reynolds Group (TRG) conducted an inspection of the Property and vicinity and took photographs. No evidence of hazardous chemical use, storage, dumping, or disposal was

observed during the Property inspection at any of the three Property addresses (6014, 6016, and 6018 S. Norwalk Blvd.), nor were any noxious air emissions noted. Only typical household cleaners were observed at the Property.

The Property lies within a mixed commercial and residential area of Whittier. No issues of environmental concern were noted at sites immediately adjacent north, south, and west of the Property. An “open” leaking underground storage tank (LUST) case exists at the adjoining east gas stations, however, the case is near regulatory closure and soil and groundwater data points very close to the subject Property were generally clean (see Section 6.1 and **Appendix E**). A few other sites further away are also listed in the historical environmental database report, but they are not considered issues of concern to the Property for reasons detailed in Section 7.3, including distance from the Property and regulatory closure.

Based on historical research and the Property reconnaissance, the following REC was identified at the 6014 S. Norwalk Boulevard Property address:

1. Former dry cleaner for over 20 years (approximately 1969 to 1993) indicating potential for chlorinated solvent impact, particularly tetrachloroethylene (PCE), in soil and groundwater beneath the Property.

Although there was reason to believe that the dry cleaner was a drop-off/pick-up site only with no actual dry cleaning performed on the Property, in an abundance of caution, the prospective developer opted to perform a Phase II Soil Vapor Investigation to confirm or mitigate the dry cleaner REC (see Section 8.8 and **Appendix F – Phase II Soil Vapor Investigation Report**). Six shallow soil vapor probes (SV1 through SV6) were advanced inside and near the 6014 building on February 12, 2021. The results were essentially “clean”. No volatile organic compounds (VOCs), including PCE, were detected in any of the soil vapor samples collected. Additionally, no total petroleum hydrocarbons as gasoline (TPHg) were detected in SV1 through SV6.

The dry cleaner REC has been mitigated by the February 2021 soil vapor investigation, and no further environmental investigation of the Property is warranted at this time.

2.0 INTRODUCTION

2.1 Purpose

TRG was contracted by DLS Builders, Inc. (DLS), the Property developer, to perform the Phase I ESA at the Property. According to Warren Parchen, President of DLS, the work was performed as due diligence required by the City of Whittier prior to redevelopment of the Property.

The purpose of the Phase I ESA was to identify any RECs at the Property. The Phase I ESA was performed using generally accepted Phase I ESA industry standards in accordance with ASTM E1527-13, Standard Practice for Environmental Site Assessments: Phase I Environmental Site Assessment Process. In this report, and as defined by the ASTM, a REC is “the presence or likely presence of any hazardous substances or petroleum products in, on, or at a property due to release to the environment; under conditions indicative of a release to the environment or under conditions that pose a material threat of future release. De minimis conditions are not recognized environmental conditions.”

2.2 Scope of Work

The following scope of work was performed to accomplish the Phase I ESA objectives:

- Visual Reconnaissance – A visual evaluation of the Property was conducted in readily accessible areas to identify RECs. Additionally, visual observations of adjoining properties were made from the vantage point of the subject Property as well as from public right-of-ways to determine the potential impact of these sites on the subject Property.

- Interviews – Verbal or written interviews with individuals knowledgeable and familiar with the Property.
- Records Review – Available environmental reports, agency records, appropriate permits, and historical aerial photographs of the subject Property and surrounding areas were reviewed.
- Agency Document Review – Appropriate regulatory agencies were contacted for information regarding any hazardous materials use, storage, and/or releases at the Property.
- Published Database Review – Reviewed published governmental agency databases to identify sites within ASTM-specified radii of the subject Property with a reported environmental concern or incident. TRG subcontracts the government agency database search to Environmental Data Resources, Inc. (EDR).
- Report Preparation – Prepare a summary report of the Phase I ESA work.
- Environmental Professional – All work associated with the project was performed by an environmental professional or under the supervision of an environmental professional.

2.3 Limitations and Exceptions

Topics not explicitly discussed within this document should not be assumed to have been investigated, such as physical testing, other than any specifically detailed in this report. The work performed in conjunction with this study and data developed are intended as a description of available information on the dates and at the locations described. This report does not warrant against future operations or conditions, nor does it warrant against:

- Operations that are not in evidence from visual observations or search of published agency records, or facts that were concealed, withheld, or not fully disclosed at the time the reconnaissance was conducted.
- Conditions that could only be determined by physical sampling or intrusive testing.

- Conditions or locations other than the Client-provided subject Property address and/or legal parcel description(s).

This report summarizes Phase I ESA work conducted by TRG in February 2021 at the subject Property. Although conditions at neighboring sites may impact the subject Property and, to the extent they were identified and included in the subject Property evaluation, this report does not serve as an assessment of sites other than the subject Property.

The conclusions and opinions presented are based upon the scope of work outlined in this report. Evaluation of potential issues such as geotechnical soil conditions, air quality, flood plain information, seismic conditions, asbestos-containing materials, mold, radon, lead-based paint, lead in drinking water and wetlands are not required by ASTM E1527-13 standards and, therefore, are not normally included in TRG's Phase I reports. TRG makes no warranties or guarantees as to the accuracy or completeness of information obtained from or compiled by others. Information may exist beyond the scope of this investigation. Additional information not found or available to TRG at the time of report writing may result in a modification of the conclusions and opinions presented. This report is not a legal opinion.

2.4 Reliance

The Phase I ESA was performed for the exclusive use of the Client and its investors, assignees, designees, and successors (collectively "Authorized Parties"). These Authorized Parties intend to rely upon this report as an assessment of the existing environmental condition of the subject Property. TRG recommends that any Authorized Party intending to rely upon the report independently determine whether the scope of services meets their expectations.

TRG's professional services were performed using that degree of care and skill ordinarily exercised, under similar circumstances, by reputable environmental professionals. No other warranty,

expressed or implied, is made as to the professional opinions described in this report. TRG is not responsible or liable for any claims that are associated with the interpretation of the available information. Additionally, TRG is not responsible for any claims from third parties not associated with the Client, unless this report is assigned in its entirety to a party acceptable to TRG.

TRG exercised usual and customary professional care in its efforts to assess property environmental law/code/regulation compliance. However, due to the existence of literally thousands of laws, codes, and regulations pertaining to the environment, TRG cannot provide a definitive opinion concerning compliance with all laws/codes/regulations.

2.5 Proprietary Notice

This document and its contents are privileged and confidential information and should not be duplicated or copied under any circumstances without the expressed permission of TRG. Any unauthorized reuse of TRG reports or data will be at the unauthorized user's sole risk and liability.

3.0 **USER PROVIDED INFORMATION**

3.1 Reason for Performing the Phase I ESA

TRG understands that the assessment was performed as due diligence prior to Property redevelopment (see **Appendix B**).

3.2 Title Records and Property Use Limitations

TRG obtained deed related information by Environmental Data Resources (EDR) as part of the Environmental Lien Search (see **Appendix D**), based on the property APN 8174-041-028. Lien Search results show the current Property owner as "Katherine A. Azzarella, Trustee of the Katherine

A. Azzarella Trust, dated 9-30-99 (50% Interest) and Sharon L. Serenbetz, Trustee of the Sharon L. Serenbetz Separate Trust, dated 5-20-13 (50% Interest). No Use Limitations are identified for the Property APN.

3.3 Value Reduction for Environmental Issues

With reference to the sale price versus fair market value of the subject Property, the current owner representative, Warren Parchan, indicated in the Owner Interview Questionnaire that the issue is not applicable since the Property is not being sold at this time (see **Appendix B**).

4.0 PROPERTY AND ADJOINING SITE CHARACTERISTICS

Figure 1 shows the Property location, **Figure 2** is a plot plan of the Property, **Figure 3** includes historical topographic maps of the area, and **Figure 4** consists of historical aerial photographs of the vicinity. Photographs of the Property and the immediate area by the Consultant in February 2021 are included in **Appendix A** of this report.

4.1 Location

The Property is located at the south side of S. Norwalk Boulevard, between Whittier Boulevard to the east and Rincon Drive to the west in a mixed retail and residential area of Whittier. Area landmarks include north-south trending Interstate 605 and the San Gabriel River approximately $\frac{1}{4}$ and $\frac{1}{2}$ mile west of the Property, respectively, and West Whittier Elementary School $\frac{1}{4}$ mile to the southwest.

4.2 Property Description

The total 0.47± acre Property consists of three free standing buildings, two at the east side (6014 and 6016 S. Norwalk) and one at the northwest corner of the Property (6018 S. Norwalk). Asphalt paved parking areas and driveways comprise the remainder of the Property parcel. A Property plot plan and photographs are included as **Figure 2** and **Appendix A** of this report, respectively. The Property's legal description is provided in the Environmental Lien Search portion of **Appendix D**. More detailed descriptions by Property address are as follows:

- 6014 S. Norwalk Boulevard: This single-story square-shaped building measures roughly 1,200 square feet. Building construction appears to be wood frame with cement walls. A retail smoke shop currently occupies west side of the space, although former barber shop signage remains outside the building. The east side of the building was vacant at the time of TRG's inspection. Interior improvements include linoleum flooring, acoustic ceiling, and fluorescent lighting. Building construction appears to be wood framing, stucco exterior, and glass pane windows and a canopy overhang at the north side of the building along S. Norwalk Boulevard. Asphalt paved customer parking is available at the north and west sides of the building.
- 6016 S. Norwalk Boulevard: This single-story, rectangular-shaped building on the Property parcel measures approximately 5,000 square feet (sf) and consists of eight separate apartments (A through H) and a small laundry room. This building too appears to be wood framed with stucco exterior construction. Only one representative apartment of the eight was made available for TRG to view the inside. Interior improvements consist of materials such as carpet and linoleum flooring, sheet rock walls and acoustic ceilings. A large asphalt paved tenant parking lot exists at the approximately center of the Property parcel.
- 6018 S. Norwalk Boulevard: A liquor store (Bottle House Liquor) currently occupies the ground floor of this 4,000± sf building, also constructed with wood framing and stucco exterior walls.

The 2nd floor is appears to be an apartment, however, access was not available to TRG. The liquor store is built-out with linoleum floors, refrigeration units, and a glass display checkout counter. Product within the store was typical of convenience stores including myriad alcohol choices, food snacks, and various other household items. Parking for the liquor store is available at the north and west sides of the building.

Potable water, sewer, and trash service for the Property are provided through the City of Whittier. Natural gas and electrical services are supplied by The Gas Company, and Edison Company, respectively.

4.3 Adjacent Sites

Sites in the immediate vicinity of the Property are mixed commercial and residential. Adjoining north of the Property, north of S. Norwalk Boulevard, are single family and multi-tenant residential housing units. Areas south and west of the Property, south and west of a public alley, are also single-family residential neighborhoods. Sites adjoining east of the Property include a gas station (east-northeast), an auto repair facility (east-center east), and a newer multi-tenant commercial building (east-southeast). **Figure 2** shows the general configuration of adjacent sites.

5.0 ENVIRONMENTAL SETTING

The Property is situated between approximately 178 feet above mean sea level (amsl) on land that slopes gently to the southwest.

According to the State's Geotracker web site (www.geotracker.swrcb.ca.gov, Global ID T0603793017, Arco adjoining east of Property), the Site is located in the north central section of the Los Angeles Basin. The Los Angeles Basin is a northwest-trending alluvial lowland plain that slopes gently south or seaward along the coast of southern California. The Basin is bound on the

north by the Santa Monica Mountains and San Joaquin Hills. The basin is underlain by a structural depression, parts of which have been discontinuous deposition and continuous subsidence and mainly marine deposits over time.

The Los Angeles Basin is divided into two hydrologic basins, the West Coast and Central Basins. The boundary between these two basins is the northwest trending Newport-Inglewood Structural Zone. The Property is located within the boundary of the San Gabriel River Spreading Ground of the Montebello Forebay. The upper-most water bearing aquifer located in the Montebello Forebay is the Gaspar Aquifer, which consists of recent alluvium the aquifer is encountered from ground surface to about 100 feet below grade. According to the Los Angeles Regional Water Quality Control Board (LARWQCB), the Property overlies an aquifer that is used as a community water supply.

Soil encountered at the adjoining east Arco case consists of dark brown to olive brown clayey silts from ground surface to 15 feet below ground surface (ft bgs). The clayey silt is reportedly underlain by an olive gray to greenish gray, silty, fine- to coarse-grained sand with poorly sorted gravels to the total depth explored of 55 ft bgs. Depth to groundwater measured approximately 60 ft at wells nearest the subject Property in the adjoining west alley (MW8 and MW9) in June 2020 with a flow direction toward the east.

6.0 PROPERTY RECONNAISSANCE

6.1 Property Inspection Observations

On February 12, 2021, a representative of TRG conducted an inspection of the Property. Weather conditions were overcast and in the low 50°s. Property photographs are included in **Appendix A**. The inspection was performed from the northeast corner (6014) moving south in an east-west grid pattern. The subject Property is described in detail in Section 4.2 of this report.

No hazardous chemical use or storage was noted at any of the three Property addresses (6014, 6016, and 6018 S. Norwalk Blvd.), nor was any hazardous dumping or disposal observed. The only chemicals observed were typical household cleaners such as Windex, Comet, and all-purpose cleaners.

No evidence of groundwater monitoring wells, underground storage tanks, hydraulic lifts, clarifiers, or any other potentially hazardous anomalies was noted on the Property during the inspection. Three groundwater wells associated with the adjacent east Arco LUST case exists in the public alley adjoining west and south of the Property (MW7, MW8, and MW9). According to the most recently available groundwater monitoring report available on Geotracker for the Arco case (ref: *4th Quarter 2020 Semi-Annual Groundwater Monitoring Well Sampling Report*, dated November 25, 2020, by Encon), groundwater samples from wells MW7, MW8, and MW9 near the subject Property have been non-detect or nearly non-detect since at least May of 2016 (3+ years). Prior to May 2016, only low concentrations of gasoline constituents, if any, were reported in MW7, MW8, and MW9. As such, they are not considered an offsite REC to the Property. Maintenance and ultimate destruction of MW7, MW8, and MW9, in the public alley adjoining the Property is the responsibility of the Arco case responsible party (RP).

No environmentally hazardous leaks or spills were observed on the Property and no staining or distressed vegetation was noted.

No electrical transformers were noted on the Property. Pole-mounted transformers exist in the sidewalk along S. Norwalk Boulevard adjoining the north boundary of the Property. No apparent leaking or spills were observed on any of the transformers that were accessible for viewing. Edison Company is responsible for maintenance of the transformers near the Property.

No pungent or noxious air emissions were noted during the Property inspection.

No pits, ponds, lagoons, other standing water or wetlands were observed on the Property during the inspection.

6.2 Adjacent Site and Vicinity Observations

Adjacent sites are described in Section 4.3 of this report. No obvious issues of environmental concern were noted during the adjacent site inspections, as viewed from public right of ways. The Arco case (adjacent east gas station) is addressed in Section 6.1 above and elsewhere in this report. A few sites further out from the Property are also listed in the Environmental Radius Map Report (see Section 7.1 and **Appendix C**), however, they are not considered issues of concern to the Property for reasons detailed in Section 7.1, including distance and direction from the Property and regulatory closure of the cases.

6.3 Interviews

Mr. Warren Parchan, representing the current Property owner (i.e. Azzarella and Serenbetz), provided a written response to environmental due diligence related to the Property's history. In his written response, Mr. Parchan stated that he was unaware of any environmental hazards at the Property nor was he aware of any previous environmental investigations at the Property. The completed questionnaire is provided as **Appendix B** of this report.

7.0 **REGULATORY AGENCY DATABASE REVIEW**

TRG retained EDR to provide a list of facilities within the Property vicinity that are currently under review, management, or notification by a regulatory agency as indicated in an EDR Radius Map with GeoCheck Report (see **Appendix C**). The following presents the regulatory files reviewed. The results of the subject Property and surrounding site listings are summarized in Sections 7.2 and 7.3.

Depending on the database, and in compliance with ASTM Standards, the approximate search distance includes only the subject Property or between 0.25 and 1.0 miles from the subject Property.

7.1 Government Databases Searched

The United States Environmental Protection Agency (EPA) National Priority List (NPL) and Delisted NPLs: The NPL is the EPA's database of uncontrolled or abandoned hazardous waste sites identified for priority remedial actions under the Superfund program. A site, to be included on the NPL, must either meet or surpass a predetermined hazard ranking system score, or be chosen as a state's top-priority site, or meet all three criteria of: 1) the US Department of Health and Human Services issues a health advisory recommending that people be removed from the site to avoid exposure; 2) EPA determines that the site represents a significant threat, and 3) EPA determines that the remedial action is more cost-effective. Delisted NPLs are those sites that may be deleted from the NPL where no further response is appropriate as determined by the EPA. The required minimum search distance is one mile from the Property for NPLs and ½ mile for Delisted NPLs.

Comprehensive Environmental Response, Compensation and Liability Information System (CERCLIS) and CERCLIS No Further Remedial Action Planned (NFRAP): The CERCLIS database contains information on potentially hazardous waste sites that have been reported to the US EPA by states, municipalities, private companies and private persons, pursuant to Section 103 of the CERCLA. CERCLIS contains sites which are either proposed to or on the NPL and sites which are in the screening and assessment phase for possible inclusion on the NPL. CERCLIS NFRAP contains information pertaining to facilities that have been removed from the CERCLIS database due to the absence of contamination following further investigation, sufficient remedial action of any contamination, or where contamination is not serious enough to warrant federal Superfund action or NPL consideration. The required minimum search distance for both CERCLIS and CERCLIS NFRAP is ½ mile from the subject Property.

Resource Conservation and Recovery Act (RCRIS): is a database which includes selected information on sites that generate, store, treat, or dispose of hazardous waste as defined by the Act. The list is developed and maintained by the EPA. The purpose of this listing is to summarize registration information and does not imply that contamination has occurred on the property, but does identify potential sources of contamination. The RCRIS database is divided into small quantity generator (SQG) sites, large quantity generator (LQG) sites, and transfer, storage and disposal (TSD) sites. The required minimum search distance for RCRIS SQG and LQG is limited to the subject Property and adjoining sites and is ½ mile for RCRIS TSD sites.

Institutional and Engineering Controls (IECs): IECs include administrative measures, such as groundwater use restrictions, construction restrictions, property use restrictions, and post remediation care requirements intended to prevent exposure to contaminants remaining on the Property. Deed restrictions are generally required as part of the institutional controls and engineering controls include various forms of caps, building foundations, liners, and treatment methods to create pathway elimination for regulated substances to enter environmental media or affect human health. The search includes only the subject Property.

Emergency Response Notification System (ERNS): This listing is a database of incident notification information regarding incidents of reported releases of oil and hazardous substances. The search includes only the subject Property.

Consent: This database lists addresses involved in major legal settlements that establish responsibility and standards for cleanup at NPL (Superfund). It is release periodically by the United States District Courts after settlement by the parties to the litigation matters. The search includes only the subject Property.

Records of Decision (RODs): RODs documents mandate a permanent remedy at an NPL (Superfund) site containing technical and health information to aid the cleanup. The required minimum search radius for RODs is one mile from the subject Property.

Mines: The Mines database is a record of mine locations maintained by the U.S. Department of Labor, Mine Safety, and Health Administration. The required minimum search radius is ¼ mile from the subject Property.

State Hazardous Waste Sites (SHWS): The SHWS database is maintained by the DTSC and is the State's equivalent to CERCLIS. The required minimum search distance from the subject Property is one mile.

Groundwater Contamination Inventory (GWCI): The GWCI is an inventory of all groundwater contamination cases. The required minimum search radius for this database is ½ mile from the Property.

Solid Waste Facilities/Landfills (SWF/LF): This is a database that is maintained by the Integrated Waste Management Board and identifies permitted solid waste facilities or landfills. These facilities may be active, inactive, or closed facilities, or open dumps that failed to meet RCRA criteria for solid waste landfills or disposal facilities. The required minimum search distance for the SWF/LF database is ½ mile from the Property.

Underground Storage Tanks (USTs) and Tribal USTs: is a list of registered underground storage tanks and those on Indian Land. The database is maintained by local agencies, most notably the fire departments, and contains a comprehensive listing of all registered USTs. The required minimum search distance is limited to the subject Property and adjacent sites for both USTs and Tribal USTs.

Leaking Underground Storage Tanks (LUST) and Tribal LUST: This is a list that compiles the State Water Resources Control Board (SWRCB) and Regional Water Quality Control Board (RWQCB) identified facilities that have had unauthorized releases from USTs and those on Indian Land. The required minimum search distance for both LUST and Tribal LUST cases is ½ mile from the subject Property.

Above Ground Storage Tanks (ASTs): The AST database is maintained by the RWQCB and contains listings of registered ASTs. The required search distance for this database is limited to the subject Property and adjacent sites.

Spill, Leaks, Investigations, and Clean-Ups (SLIC) is a database showing cases impacted by environmental incidents other than USTs. The required minimum search radius for the SLIC database is ½ mile from the subject Property.

Land Use Controls (AUL): This database lists sites in California that have institutional controls or engineering controls in place. The search requirement includes the subject Property only.

Voluntary Cleanup Program (VCP): The VCP is a listing of facilities and/or sites registered on the voluntary cleanup program database. Upon completion of the negotiated work in the VCP contract agreed upon by the DTSC and the non-responsible party, the non-responsible party received State Superfund liability protection. The required minimum search distance from the Property is ½ mile.

Dry Cleaners is a database listing dry cleaning facilities that have EPA ID numbers. The Dry Cleaning Facility Restoration Fund database is used to access, prioritize, and clean up contaminated registered dry-cleaning sites. The minimum required search distance for this database is ¼ mile from the subject Property.

Brownfields: The Brownfields is a component of the VCP, which allows a non-responsible party to acquire a contaminated property with State Superfund liability protection for existing contamination by agreeing to perform an environmental assessment and/or remediation. The required minimum search radius for the Brownfields database is ½ mile from the Property.

National Pollutant Discharge Elimination System (NPDES): The NPDES database maintains a database of wastewater treatment facility locations. The EDR search radius for this database is limited to the subject Property. The required minimum search distance is limited to the subject Property.

Airs: This is a database listing permitted air facilities. The required minimum search distance is limited to the subject Property.

The aforementioned databases and search distances include those that are required by ASTM standards. Other supplemental database information is available in the full environmental disclosure report provided in **Appendix C**.

7.2 Subject Property Database Summary

The subject Property is listed in one of the environmental databases as provided by EDR.

Database	Business Name/Address	Association with Listing	Concern to Property?
Hist. Cleaners	Sloan’s Dry Cleaners – 6014 S. Norwalk Blvd.	Former Dry Cleaner	No. Potential environmental impact from former dry cleaner use was mitigated with Phase II Soil Vapor Investigation (see Appendix F).

7.3 Adjacent and Nearby Sites Database Summary

The following summary includes potential “red-flag” sites adjacent to or near the subject Property within the ASTM E1527-13 search radii. Where available, information to the EDR database report was updated using the State’s Geotracker website (geotracker.swrcb.ca.gov).

Database	Business Name/Address	Association with Listing	Concern to Property?
RCRA-SQG	1. Shell – 10807 Whittier Blvd.	Small Quantity Hazardous Waste Generator	No, no violations reported.
ENVIROSTOR	1. So Cal Gas – 11815 Hadley St. 2. Grace Property Mngmt. – 4850 Gregg Rd. 3. Former Fred C. Nelle – 11850 Whittier Blvd.	Under investigation by the DTSC.	No. All three nearly one mile away from the subject Property.
LUST UST HIST UST SWEEPS UST HIST CORTESE CA FID UST	12 Different LUST sites within one half mile of the subject Property	Currently registered USTs, leaking USTs, and/or historical USTs.	No. Eleven (11) of the 12 LUST cases have received regulatory closure for having sufficiently cleaned up soil/groundwater impact. The 12 th case is the adjacent east Arco gas station which is under review for closure. Groundwater wells nearest the subject Property that are associated with the Arco LUST case have been non-detect for gasoline and its constituents since at least 2016.

8.0 PROPERTY HISTORY/LAND USE REVIEW

8.1 Historical Topographic Maps

Historical topographic maps provided by EDR were also reviewed. Maps were available for the years 1896 periodically to 2012. The Property is shown at an elevation of approximately 178 feet above mean sea level (amsl). The gradient on all maps where visible is shown in a west-southwesterly direction away from Sycamore Canyon and toward the San Gabriel River located approximately ½ mile northwest and west of the Property. Main features of the topographic maps are the San Gabriel Freeway and San Gabriel River east of the Property, Sycamore Canyon Hills roughly one mile to the northeast. Railroad tracks traverse the general area in earlier topographic maps. No structures are visible on the subject Property in any of the maps available between (possibly residential) may exist on the Property in the be seen on the Property in the 1896 to 1901 topographic maps.

Historical Topographic Maps as provided by EDR are included as **Figure 3** of this report.

8.2 Historical Aerial Photographs

Aerial photographs of the Property and vicinity, as provided by EDR, were reviewed in order to ascertain historical land uses that may have been responsible for the generation/or storage of potentially hazardous materials at and near the Property. Copies of the aerial photographs are provided as **Figure 4** of this report.

1928 and 1938

The Property appears with agricultural use, as do most parcels in the vicinity. A few farm houses are visible in the area in both photos, as well as a residential housing tract in the 1938 photo.

1947

A structure appears on the Property at the north side, although it does not appear to be configured like existing buildings. What is presumably a gas station has been constructed on the adjoining east parcel at the southwest corner of Whittier Boulevard and Norwalk Boulevard. Areas adjacent north, south, and west of the Property are residential use. Other than some commercial businesses (larger buildings) along each side of Whittier Boulevard and occasional agricultural plots, the area appears to be primarily residential developments.

1953

The Property now appears with a larger structure at the north side and smaller building at the southwest corner. The remainder of the Property parcel is vacant. Both residential and commercial construction continues to increase in the vicinity.

1963

What appears to be the existing building configuration has been developed on the parcel with one building at the northwest corner, one at the northeast corner, and a long rectangular building along the east boundary. A two-building apartment complex now

appears adjacent north-northwest, north of S. Norwalk Boulevard. There are no other notable changes to the Property or vicinity as compared to the 1953 photo.

1977 through 2016

The Property and area appear much like today. The subject Property is developed with three buildings and asphalt paved parking and driveways. Retail businesses operate adjacent east of the Property, including a gas station. Residential use adjoins the Property at the north, north of S. Norwalk Boulevard, south, and west. The San Gabriel Freeway first appears in the 1977 photo. What looks like a park now exists north of the Property at the northeast corner of S. Norwalk and Whittier Boulevard. The area can be characterized as primarily residential with some commercial use along each side of Whittier Boulevard, one parcel east of the Property.

8.3 Sanborn Fire Insurance Maps

Although Sanborn Fire Insurance Map coverage was provided by EDR for 1925, 1961, and 1962, the subject Property is not shown. The only area visible is north of the Property showing residential use and some retail (see **Appendix D**).

8.4 City Directory Search

TRG also retained EDR to perform a City Directory Search. The complete City Directory as provided by EDR is included in **Appendix D** of this report.

Listings for the Property within the City Directory are as follows:

- *6014 S. Norwalk Blvd.* - A dry cleaner is shown from 1969 to 1995, followed by a barber shop listing from 2005 to 2014.
- *6016 S. Norwalk Blvd.* – The address is listed from 1966 to 2014 with multiple individual names, suggesting residential use. No listings are provided prior to 1966.
- *6018 Norwalk Blvd.* – A liquor store is listed at the address from 1966 to 2014 with no listings prior to 1966.

8.5 Environmental Lien Search

A search for environmental liens was performed for the Property by EDR. No environmental liens or activity and use limitations currently exist for the subject Property (see **Appendix D**). Lien Search results show the current Property owner as “Katherine A. Azzarella, Trustee of the Katherine A. Azzarella Trust, dated 9-30-99 (50% Interest) and Sharon L. Serenbetz, Trustee of the Sharon L. Serenbetz Separate Trust, dated 5-20-13 (50% Interest). The Property’s full legal description is included in the Lien Search document.

8.6 Vapor Encroachment Screen

A search for vapor encroachment at the Property was performed by EDR in accordance with ASTM Standard Practice for Assessment of Vapor Encroachment into Structures on Property Involved in Real Estate Transactions (E 2600-10). This screening assist parties seeking to meet the search requirements in Real Estate Transactions. The only possible vapor risks appear to be the former dry cleaner at the Property and the Arco LUST case adjoining east of the Property at 10802 Whittier Boulevard. However, any potential vapor intrusion risk at the Property was mitigated by clean soil vapor survey results from the February 2021 Phase II ESA work (see Section 8.8 and **Appendix F**).

8.7 Agency Records Review

Agency file review findings are summarized below. Select file review documentation is provided in **Appendix E**.

- *City of Whittier Building Department (WBD)* – TRG submitted a public records request to the City of Whittier for each of the Property addresses. In an emailed response dated February 4, 2021, the City provided copies of permits to include 6014 S. Norwalk (new construction and signage permits for Sloan’s Dry Cleaner beginning in 1962) and 6018 S. Norwalk (new construction permits, HVAC, wall lathe and plaster, second story addition, and signage beginning in 1957). No records were provided for the Property address of 6016 S. Norwalk Boulevard.
- *Los Angeles County Fire Department (LACoFD)* – TRG requested a public record search from the LACoFD for all three Property addresses. In emailed responses on February 3, 2021, the LACoFD stated that they have no records for 6014, 6016, or 6018 S. Norwalk Boulevard.
- *Los Angeles Regional Water Quality Control Board (LARWQCB)* – A request for file review was submitted by TRG to the LARWQCB. In an emailed response dated February 12, 2021, the LARWQCB indicated they have no files for any of the three Property addresses.
- *State Water Resources Control Board Geotracker Web Site (geotracker.waterboards.ca.gov)* – The subject Property addresses are not listed on the Geotracker web site, nor are any adjacent sites to the north, south and west. The Arco LUST case, adjoining east of the Property is identified with Global ID #T0603793017. Based on additional information obtained from Geotracker, three groundwater wells associated with the adjacent east Arco LUST case exists in the public alley adjoining west and south of the Property (MW7, MW8,

and MW9). According to the most recently available groundwater monitoring report on Geotracker for the Arco case (ref: *4th Quarter 2020 Semi-Annual Groundwater Monitoring Well Sampling Report*, dated November 25, 2020, by Encon), groundwater samples from wells MW7, MW8, and MW9 near the subject Property have been non-detect or nearly non-detect since at least May of 2016 (3+ years). Prior to May 2016, only low concentrations of gasoline constituents, if any, were reported in MW7, MW8, and MW9. As such, they are not considered an offsite REC to the Property. Maintenance and ultimate destruction of MW7, MW8, and MW9, in the public alley adjoining the Property is the responsibility of the Arco case responsible party (RP). Further, any potential vapor intrusion from the offsite Arco case was mitigated with TRG’s February 2021 Phase II Soil Vapor Investigation (see **Appendix F**).

- *Division of Oil, Gas, and Geothermal Resources (DOGGR, www.conservation.ca.gov)* – TRG accessed the DOGGR web site to research oil well information at the Property. The map shows no oil wells at or near the Property.
- *South Coast Air Quality Management District (SCAQMD, <https://www.aqmd.gov/nav/FIND/facility-information-detail>)* - A search online of SCAQMD’s facility and information detail system (FINDS) show no listings for any of the Property addresses.

8.8 Synopsis of Previous Environmental Investigations

In February 2021, TRG performed a “Phase II” at the Site to confirm or mitigate the former dry cleaner REC identified during Phase I preliminary research (ref: *Phase II Soil Vapor Investigation Report*, dated February 19, 2021, see **Appendix F**).

On February 12, 2021, six soil vapor probes (SV1 through SV6) were advanced inside and near the former dry cleaner building to five feet below ground surface (ft bgs) in locations that might detect

former dry-cleaning chemicals Laboratory results were “non-detect” for all volatile organic compounds (VOCs) analyzed, including tetrachloroethylene (PCE). As such, it appears that no vapor intrusion risk exists to occupants of the Site.

9.0 CONCLUSIONS & OPINIONS

In February 2021, a Phase I Environmental Site Assessment (Phase I ESA), consistent with American Society for Testing Materials (ASTM) Standard E1527-13 was performed for the mixed commercial and residential Property located at adjoining addresses 6014, 6016, and 6018 S. Norwalk Boulevard in Whittier, California.

Based on historical research and the Property reconnaissance, the following REC was identified at the 6014 S. Norwalk Boulevard Property address:

1. Former dry cleaner for over 20 years (approximately 1969 to 1993) indicating potential for chlorinated solvent impact, particularly PCE, in soil and groundwater beneath the Property.

Although owner representatives assert that the dry cleaner was a drop-off/pick-up site only with no dry cleaning at the Property, in an abundance of caution, the prospective developer opted to perform a Phase II Soil Vapor Investigation to confirm or mitigate the dry cleaner REC (see Section 8.8 and **Appendix F – Phase II Soil Vapor Investigation Report**). Six shallow soil vapor probes (SV1 through SV6) were advanced inside and near the 6014 building on February 12, 2021. No VOCs, including PCE, were detected in any of the soil vapor samples collected. Additionally, no TPHg was detected in SV1 through SV6. As such, the dry cleaner REC at the Site has been mitigated and no vapor intrusion risk appears to exist.

It is the opinion of The Reynolds Group that no further environmental investigation of the Property is warranted at this time.

11.0 PROFESSIONAL CREDENTIALS

All work associated with this Environmental Site Assessment was performed by or under the direct supervision of F. Edward Reynolds, Jr. Mr. Reynolds has worked in the environmental industry for more than 30 years and holds several credentials including those of a Registered Environmental Property Assessor (#963067) and California Registered Civil Engineer (No. 38677). Mr. Reynolds meets the certification, licensing, education, and experience required under EPA's 40 CFR Part 312 for "Environmental Professionals". TRG, established in 1989, provides environmental consulting and contracting services.

Rosanne Fischer has worked in the environmental industry for more than 25 years. Ms. Fischer is a Registered Environmental Property Assessor (REPA No. 419564) and performs numerous Phase I Environmental Site Assessments each year. Ms. Fischer meets the certification, licensing, education, and experience required under EPA's 40 CFR Part 312 for "Environmental Professionals".

THE REYNOLDS GROUP

a California corporation by:



F. Edward Reynolds, Jr.
California Registered Civil Engineer #38677



Rosanne Fischer, REPA #419564
Project Manager

12.0 REFERENCES

1. Environmental Data Resources, Inc., 6 Armstrong Road, 4th Floor, Shelton, Connecticut.
2. State Water Resources Control Board Geotracker Web Site at <http://geotracker.waterboards.ca.gov>.
3. City of Whittier Building Department – www.cityofwhittier.org.
4. Los Angeles Water Quality Control Board – RB4-publicrecords.waterboards.ca.gov.
5. Division of Oil, Gas, and Geothermal Resources – www.conservation.ca.gov.
6. Los Angeles County Fire Department – lacountyfire@mycusthelp.net.
7. South Coast Air Quality Management District - <https://www.aqmd.gov/nav/FIND/facility-information-detail>.

FIGURES

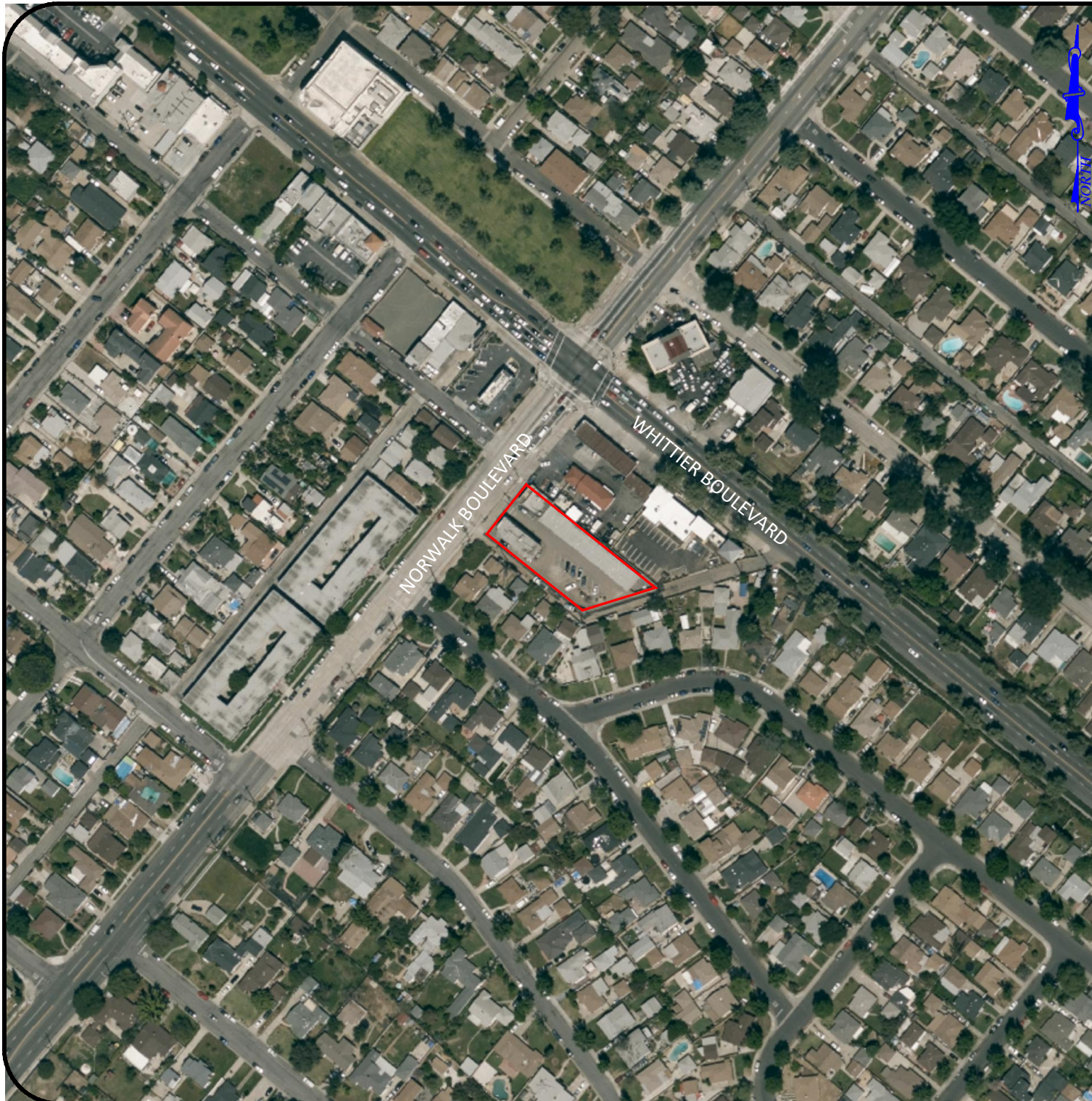

General Notes

— Approximate Site Boundary

Project Details

Name	Commercial/ Residential Property
Address	6014/ 6016/ 6018 Norwalk Boulevard Whittier, CA
Number	8718

Figure Details

PROPERTY LOCATION MAP	
Figure #	Figure 1
Revise Date	February 2021
Scale	Not to Scale
Scale	NTS

Company Information

Address	520 West 1st Street Tustin, CA 92780
Telephone	(714) 730-5397
Fax	(714) 730-6476

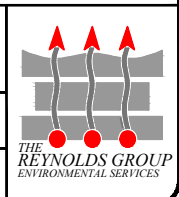



General Notes

- - Approximate Site Boundary
- Groundwater Monitoring Well Location
MW8

NOTE:
Groundwater Monitoring Wells related to adjoining gas station; Sample results "Non-Detect" in both for gasoline & its constituents. Last sampled November 2020

Project Details

Name	Commercial/ Residential Property
Address	6014/ 6016/ 6018 Norwalk Boulevard Whittier, CA
Number	8718

Figure Details

PROPERTY AND AREA MAP	
Figure #	Figure 2
Revise Date	February 2021
Scale 1" = 30'	

Company Information

Address	520 West 1st Street Tustin, CA 92780	 THE REYNOLDS GROUP ENVIRONMENTAL SERVICES
Telephone	(714) 730-5397	
Fax	(714) 730-6476	

Commercial Property
6018 Norwalk Boulevard
Whittier, CA 90606

Inquiry Number: 6349545.4
January 29, 2021

EDR Historical Topo Map Report

with QuadMatch™



6 Armstrong Road, 4th floor
Shelton, CT 06484
Toll Free: 800.352.0050
www.edrnet.com

EDR Historical Topo Map Report

01/29/21

Site Name:

Commercial Property
6018 Norwalk Boulevard
Whittier, CA 90606
EDR Inquiry # 6349545.4

Client Name:

The Reynolds Group
520 West 1st Street
Tustin, CA 92780
Contact: Rosanne Fischer



EDR Topographic Map Library has been searched by EDR and maps covering the target property location as provided by The Reynolds Group were identified for the years listed below. EDR's Historical Topo Map Report is designed to assist professionals in evaluating potential liability on a target property resulting from past activities. EDR's Historical Topo Map Report includes a search of a collection of public and private color historical topographic maps, dating back to the late 1800s.

Search Results:

Coordinates:

P.O.#	8718	Latitude:	33.989171 33° 59' 21" North
Project:	8718 Pickard Whittier	Longitude:	-118.064096 -118° 3' 51" West
		UTM Zone:	Zone 11 North
		UTM X Meters:	401718.44
		UTM Y Meters:	3761465.52
		Elevation:	178.00' above sea level

Maps Provided:

2012	1942
1981	1925, 1926
1972	1923
1965, 1966	1902
1951, 1953	1899, 1900
1948, 1949	1896
1947	
1943	

Disclaimer - Copyright and Trademark Notice

This Report contains certain information obtained from a variety of public and other sources reasonably available to Environmental Data Resources, Inc. It cannot be concluded from this Report that coverage information for the target and surrounding properties does not exist from other sources. NO WARRANTY EXPRESSED OR IMPLIED, IS MADE WHATSOEVER IN CONNECTION WITH THIS REPORT. ENVIRONMENTAL DATA RESOURCES, INC. SPECIFICALLY DISCLAIMS THE MAKING OF ANY SUCH WARRANTIES, INCLUDING WITHOUT LIMITATION, MERCHANTABILITY OR FITNESS FOR A PARTICULAR USE OR PURPOSE. ALL RISK IS ASSUMED BY THE USER. IN NO EVENT SHALL ENVIRONMENTAL DATA RESOURCES, INC. BE LIABLE TO ANYONE, WHETHER ARISING OUT OF ERRORS OR OMISSIONS, NEGLIGENCE, ACCIDENT OR ANY OTHER CAUSE, FOR ANY LOSS OF DAMAGE, INCLUDING, WITHOUT LIMITATION, SPECIAL, INCIDENTAL, CONSEQUENTIAL, OR EXEMPLARY DAMAGES. ANY LIABILITY ON THE PART OF ENVIRONMENTAL DATA RESOURCES, INC. IS STRICTLY LIMITED TO A REFUND OF THE AMOUNT PAID FOR THIS REPORT. Purchaser accepts this Report "AS IS". Any analyses, estimates, ratings, environmental risk levels or risk codes provided in this Report are provided for illustrative purposes only, and are not intended to provide, nor should they be interpreted as providing any facts regarding, or prediction or forecast of, any environmental risk for any property. Only a Phase I Environmental Site Assessment performed by an environmental professional can provide information regarding the environmental risk for any property. Additionally, the information provided in this Report is not to be construed as legal advice.

Copyright 2021 by Environmental Data Resources, Inc. All rights reserved. Reproduction in any media or format, in whole or in part, of any report or map of Environmental Data Resources, Inc., or its affiliates, is prohibited without prior written permission.

EDR and its logos (including Sanborn and Sanborn Map) are trademarks of Environmental Data Resources, Inc. or its affiliates. All other trademarks used herein are the property of their respective owners.

Topo Sheet Key

This EDR Topo Map Report is based upon the following USGS topographic map sheets.

2012 Source Sheets



El Monte
2012
7.5-minute, 24000



Whittier
2012
7.5-minute, 24000

1981 Source Sheets

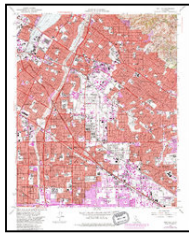

Whittier
1981
7.5-minute, 24000
Aerial Photo Revised 1978

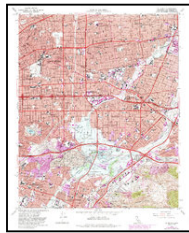

El Monte
1981
7.5-minute, 24000
Aerial Photo Revised 1978

1972 Source Sheets

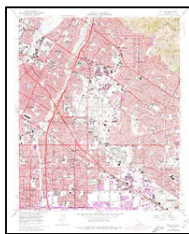

Whittier
1972
7.5-minute, 24000
Aerial Photo Revised 1972

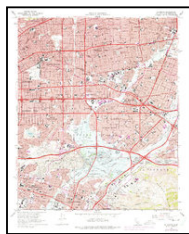

El Monte
1972
7.5-minute, 24000
Aerial Photo Revised 1972

1965, 1966 Source Sheets

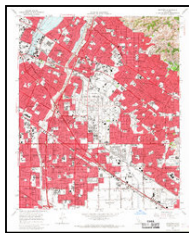

Whittier
1965
7.5-minute, 24000
Aerial Photo Revised 1963

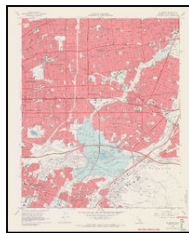

El Monte
1966
7.5-minute, 24000
Aerial Photo Revised 1964

Topo Sheet Key

This EDR Topo Map Report is based upon the following USGS topographic map sheets.

1951, 1953 Source Sheets

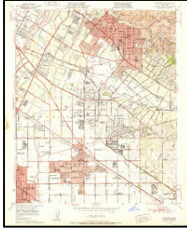

Whittier
1951
7.5-minute, 24000
Aerial Photo Revised 1947



El Monte
1953
7.5-minute, 24000
Aerial Photo Revised 1952

1948, 1949 Source Sheets



El Monte
1948
7.5-minute, 24000



Whittier
1949
7.5-minute, 24000
Aerial Photo Revised 1947

1947 Source Sheets

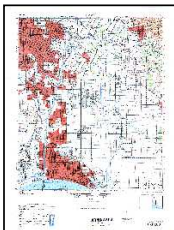

DOWNEY
1947
15-minute, 50000

1943 Source Sheets

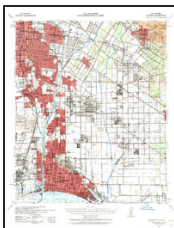

Downey
1943
15-minute, 62500
Aerial Photo Revised 1939

Topo Sheet Key

This EDR Topo Map Report is based upon the following USGS topographic map sheets.

1942 Source Sheets



Downey
1942
15-minute, 62500

1925, 1926 Source Sheets



Whittier
1925
7.5-minute, 24000



El Monte
1926
7.5-minute, 24000

1923 Source Sheets



Whittier
1923
7.5-minute, 24000

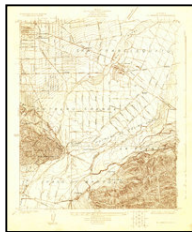

El Monte
1923
7.5-minute, 24000

1902 Source Sheets



Downey
1902
15-minute, 62500

Topo Sheet Key

This EDR Topo Map Report is based upon the following USGS topographic map sheets.

1899, 1900 Source Sheets

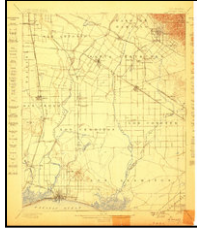

Downey
1899
15-minute, 62500

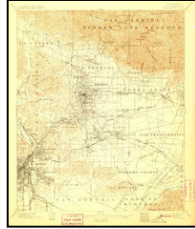

Pasadena
1900
15-minute, 62500

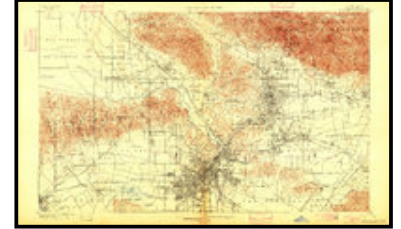

Los Angeles
1900
15-minute, 62500

1896 Source Sheets



Downey
1896
15-minute, 62500



Pasadena
1896
15-minute, 62500

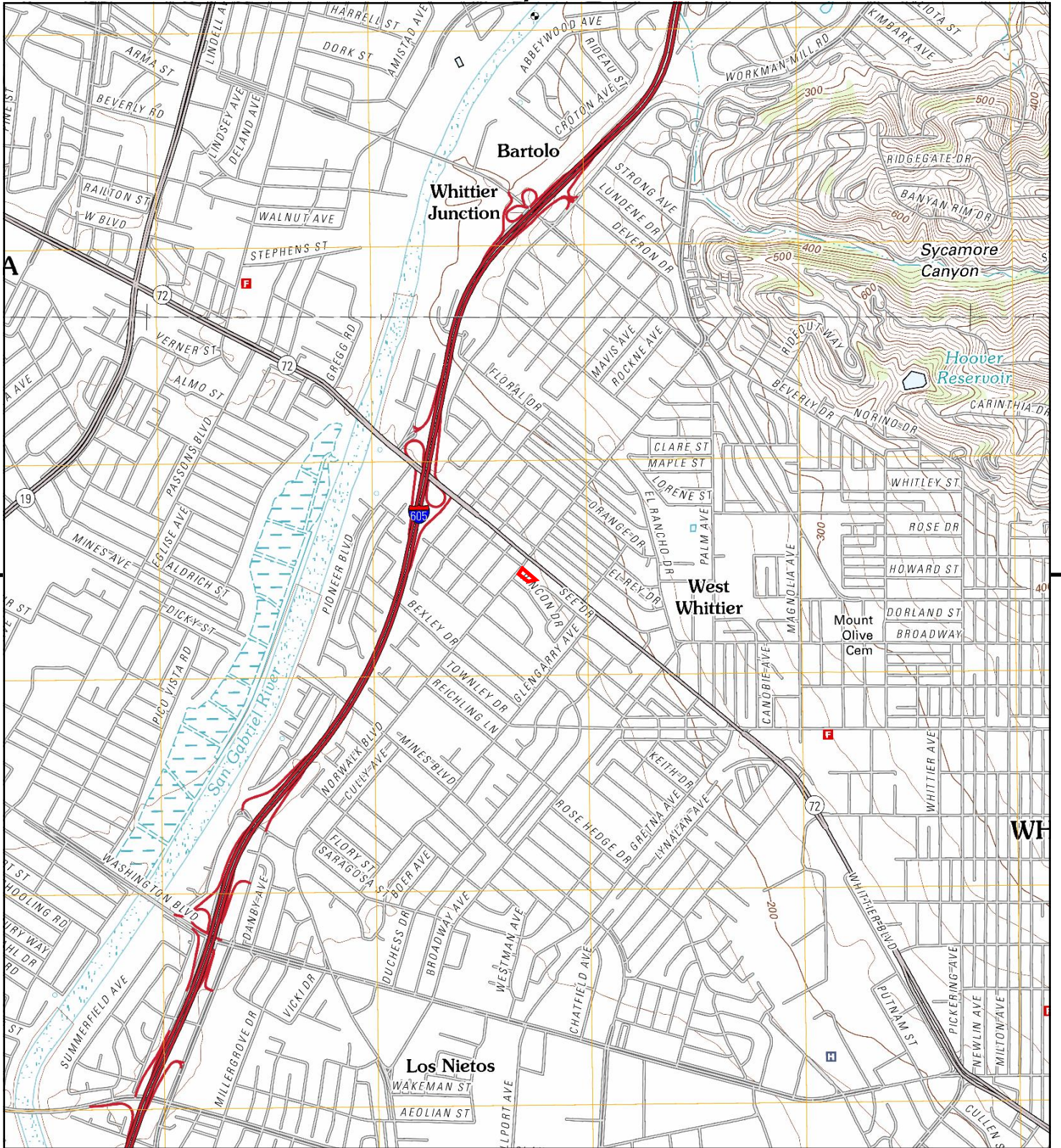

This report includes information from the following map sheet(s).

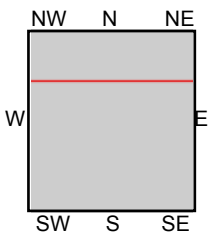

TP, Whittier, 2012, 7.5-minute
 N, El Monte, 2012, 7.5-minute

SITE NAME: Commercial Property
ADDRESS: 6018 Norwalk Boulevard
 Whittier, CA 90606
CLIENT: The Reynolds Group



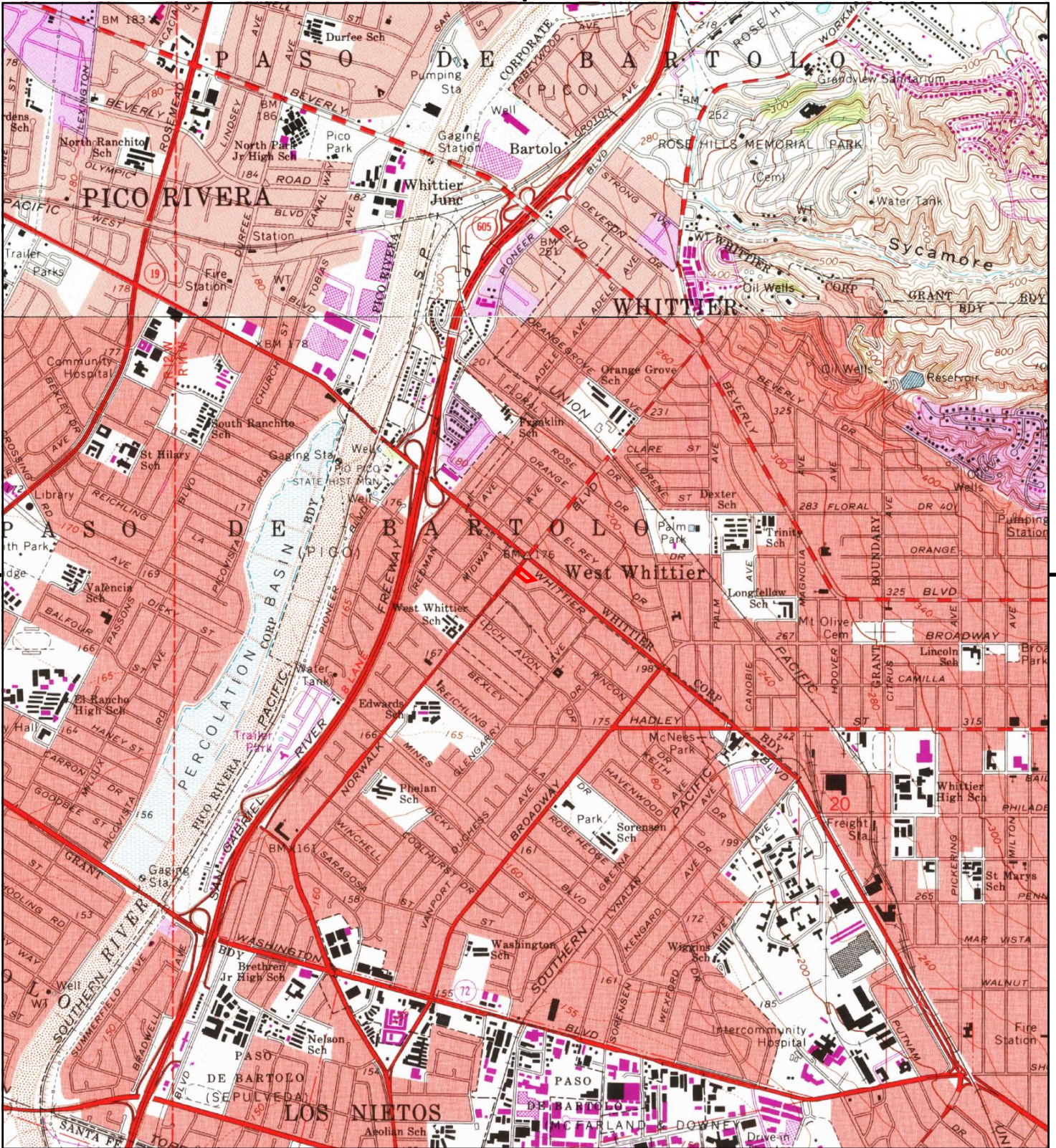

This report includes information from the following map sheet(s).

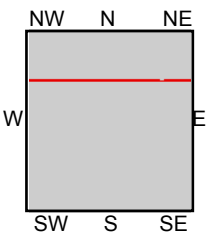

TP, Whittier, 1981, 7.5-minute
N, El Monte, 1981, 7.5-minute

SITE NAME: Commercial Property
ADDRESS: 6018 Norwalk Boulevard
Whittier, CA 90606
CLIENT: The Reynolds Group

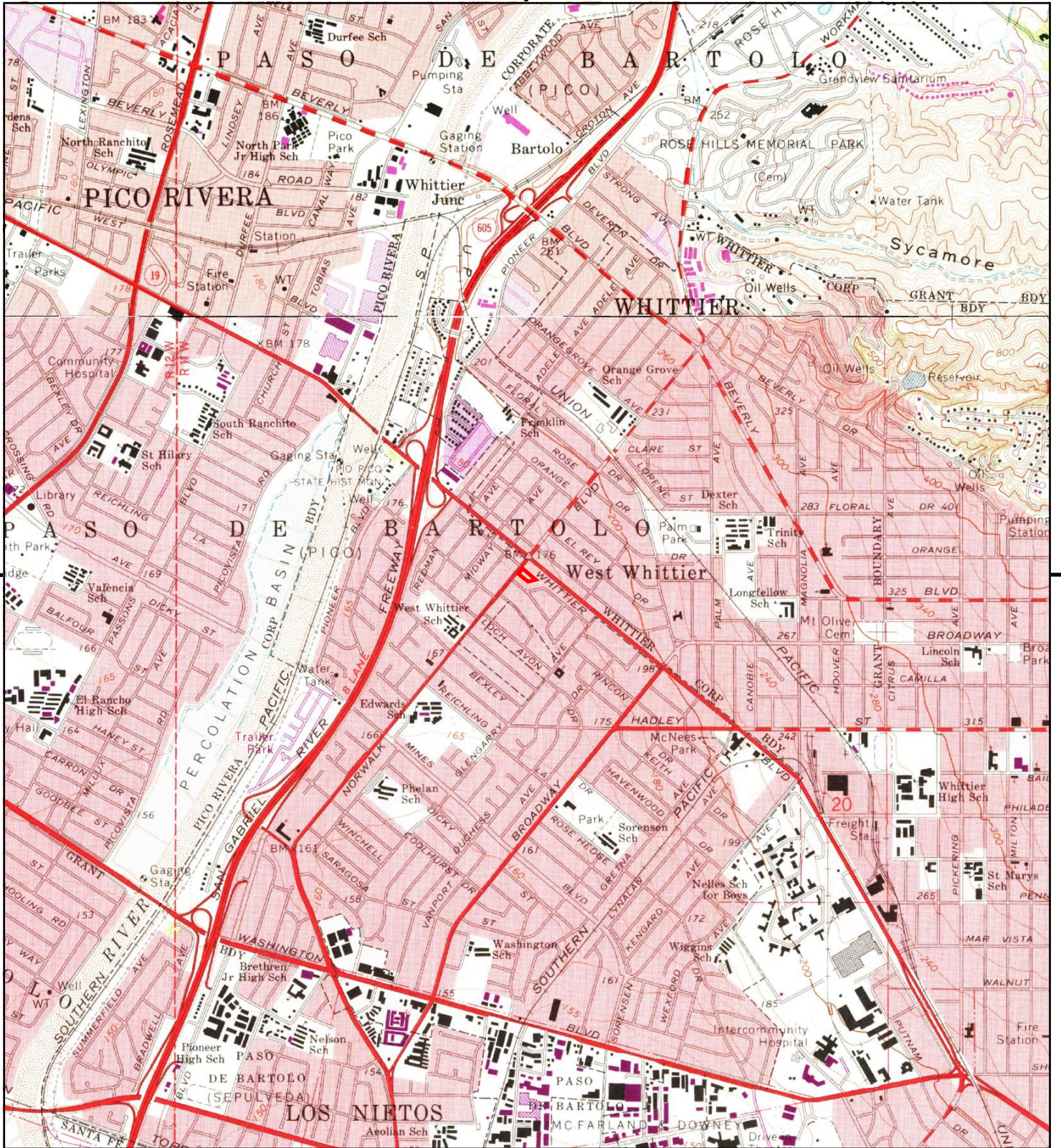

This report includes information from the following map sheet(s).

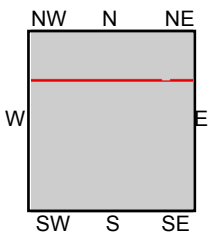

TP, Whittier, 1972, 7.5-minute
N, El Monte, 1972, 7.5-minute

SITE NAME: Commercial Property
ADDRESS: 6018 Norwalk Boulevard
Whittier, CA 90606
CLIENT: The Reynolds Group

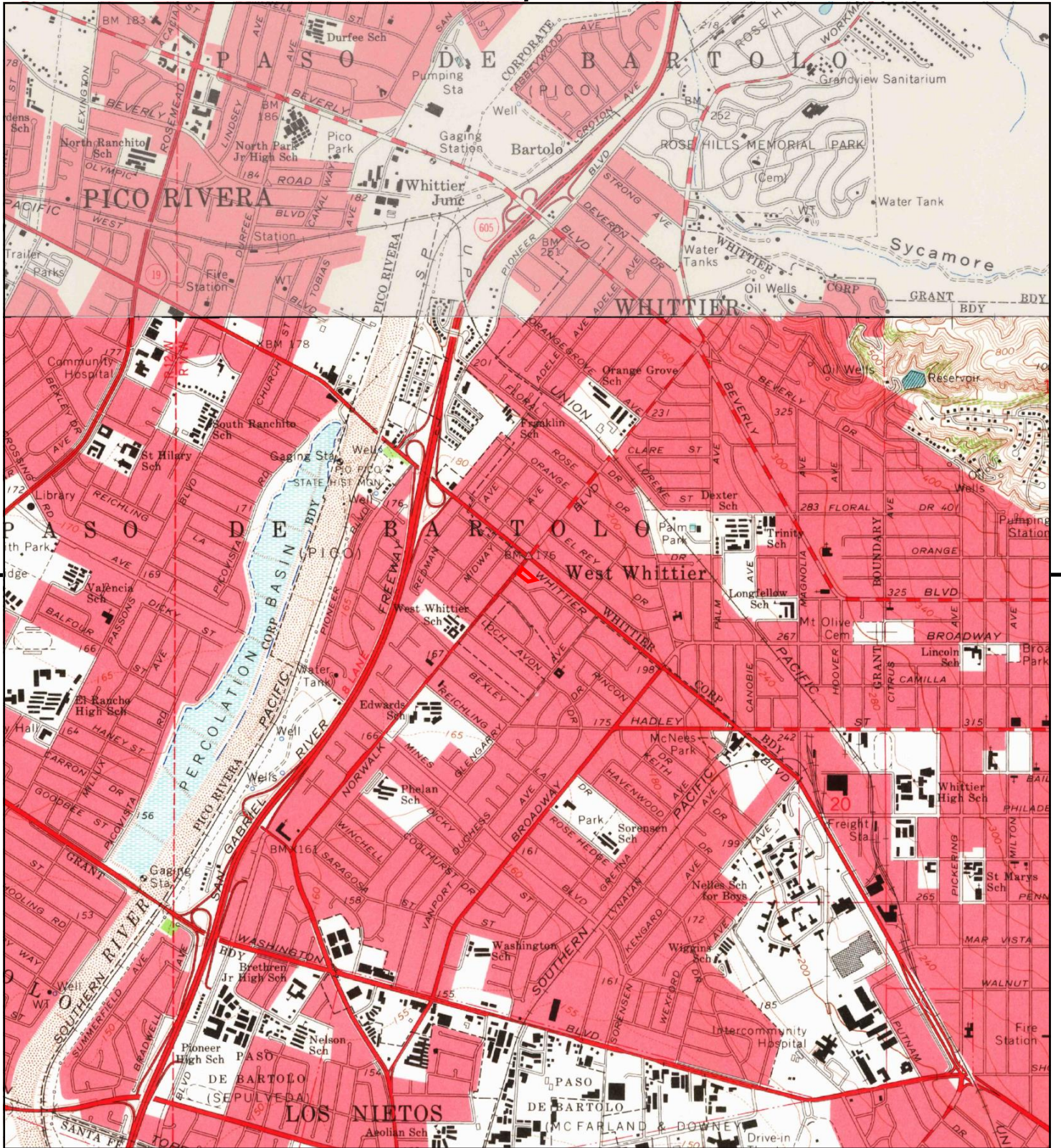

This report includes information from the following map sheet(s).

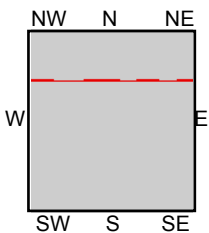

TP, Whittier, 1965, 7.5-minute
N, El Monte, 1966, 7.5-minute

SITE NAME: Commercial Property
ADDRESS: 6018 Norwalk Boulevard
Whittier, CA 90606
CLIENT: The Reynolds Group



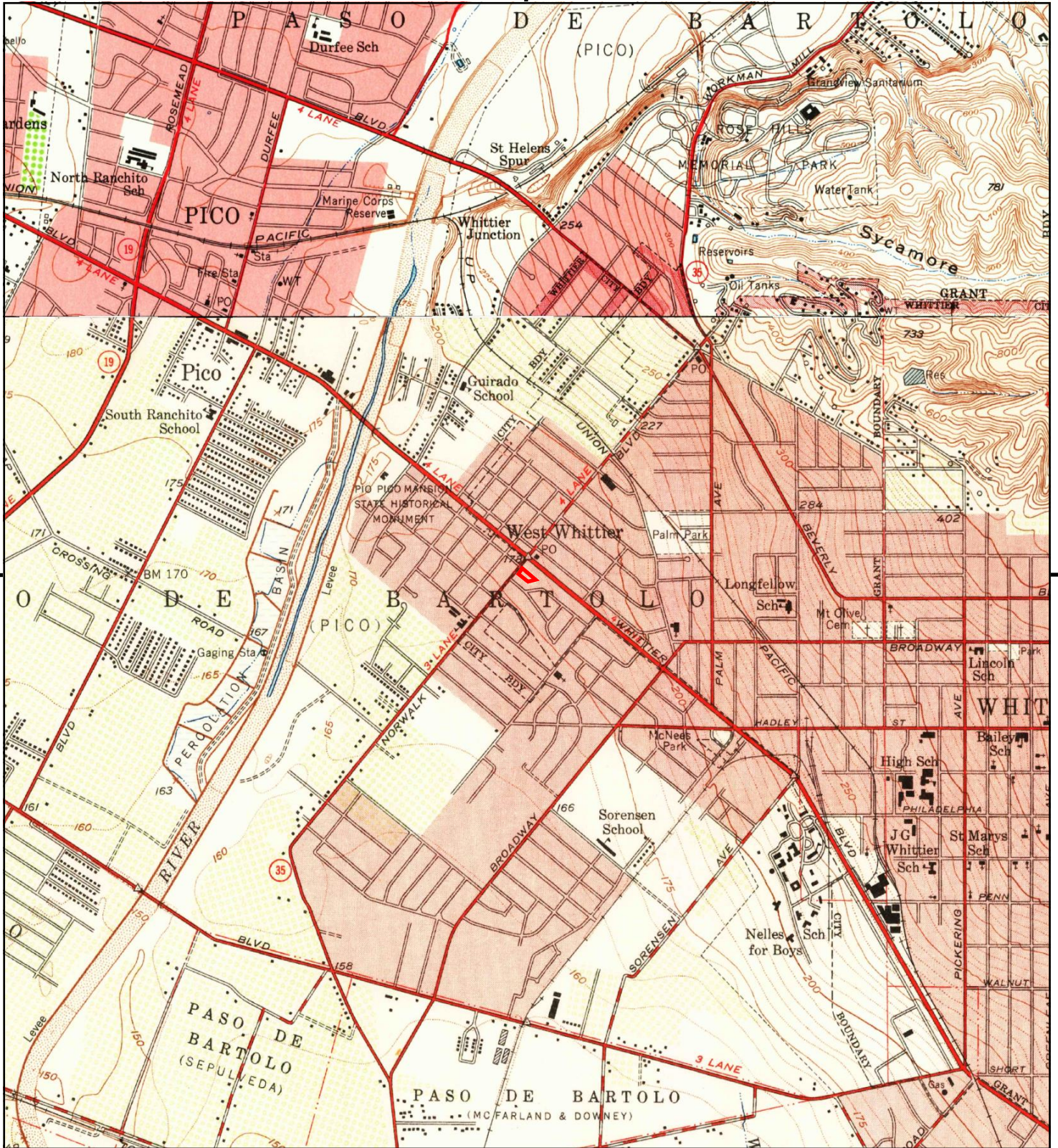

This report includes information from the following map sheet(s).

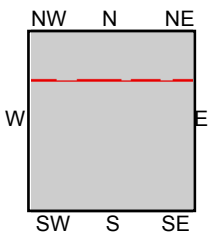

TP, Whittier, 1951, 7.5-minute
N, El Monte, 1953, 7.5-minute

SITE NAME: Commercial Property
ADDRESS: 6018 Norwalk Boulevard
Whittier, CA 90606
CLIENT: The Reynolds Group



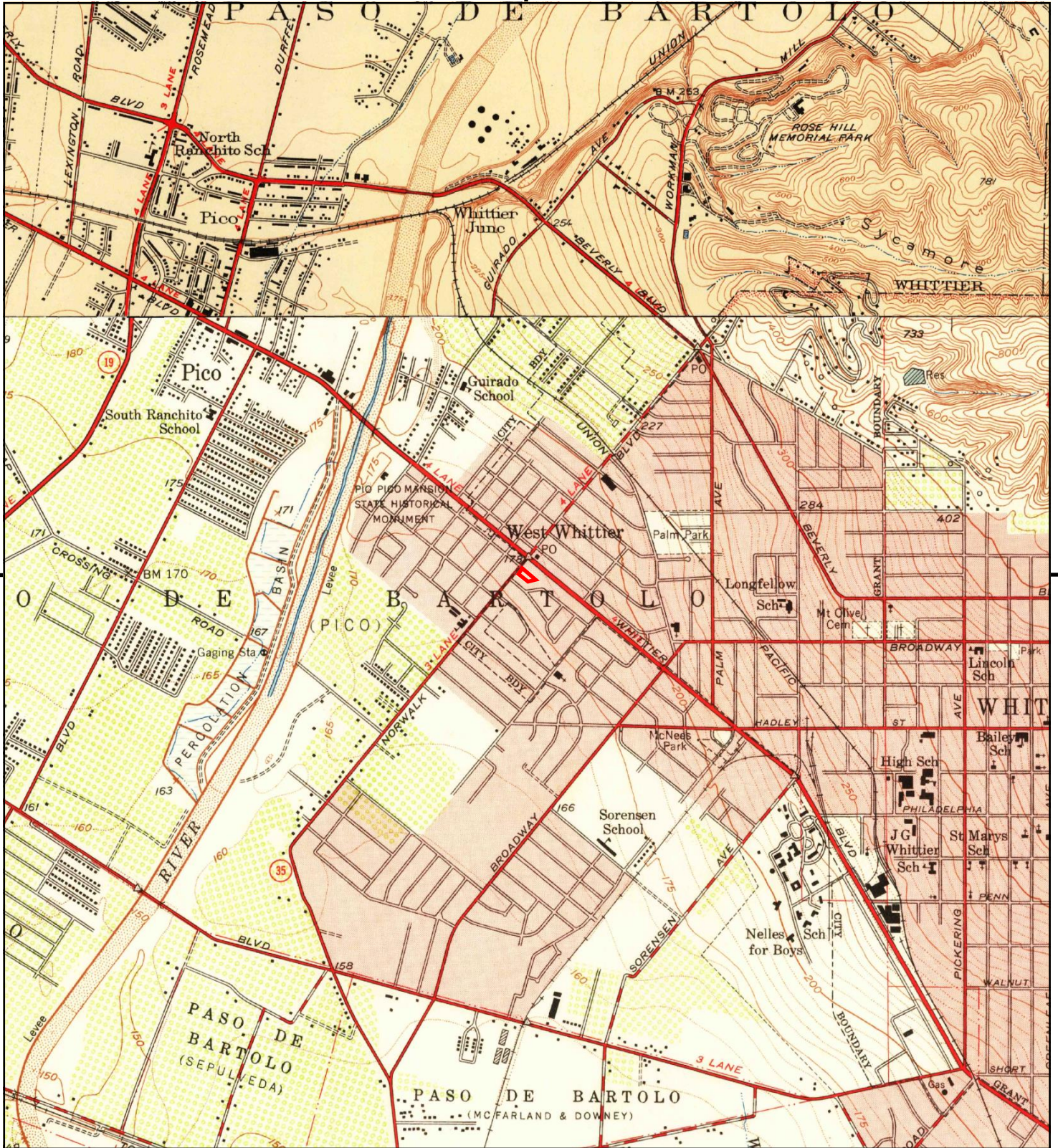

This report includes information from the following map sheet(s).

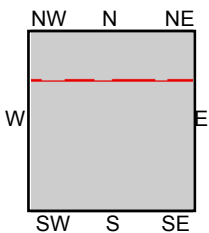

TP, Whittier, 1949, 7.5-minute
N, El Monte, 1948, 7.5-minute

SITE NAME: Commercial Property
ADDRESS: 6018 Norwalk Boulevard
Whittier, CA 90606
CLIENT: The Reynolds Group



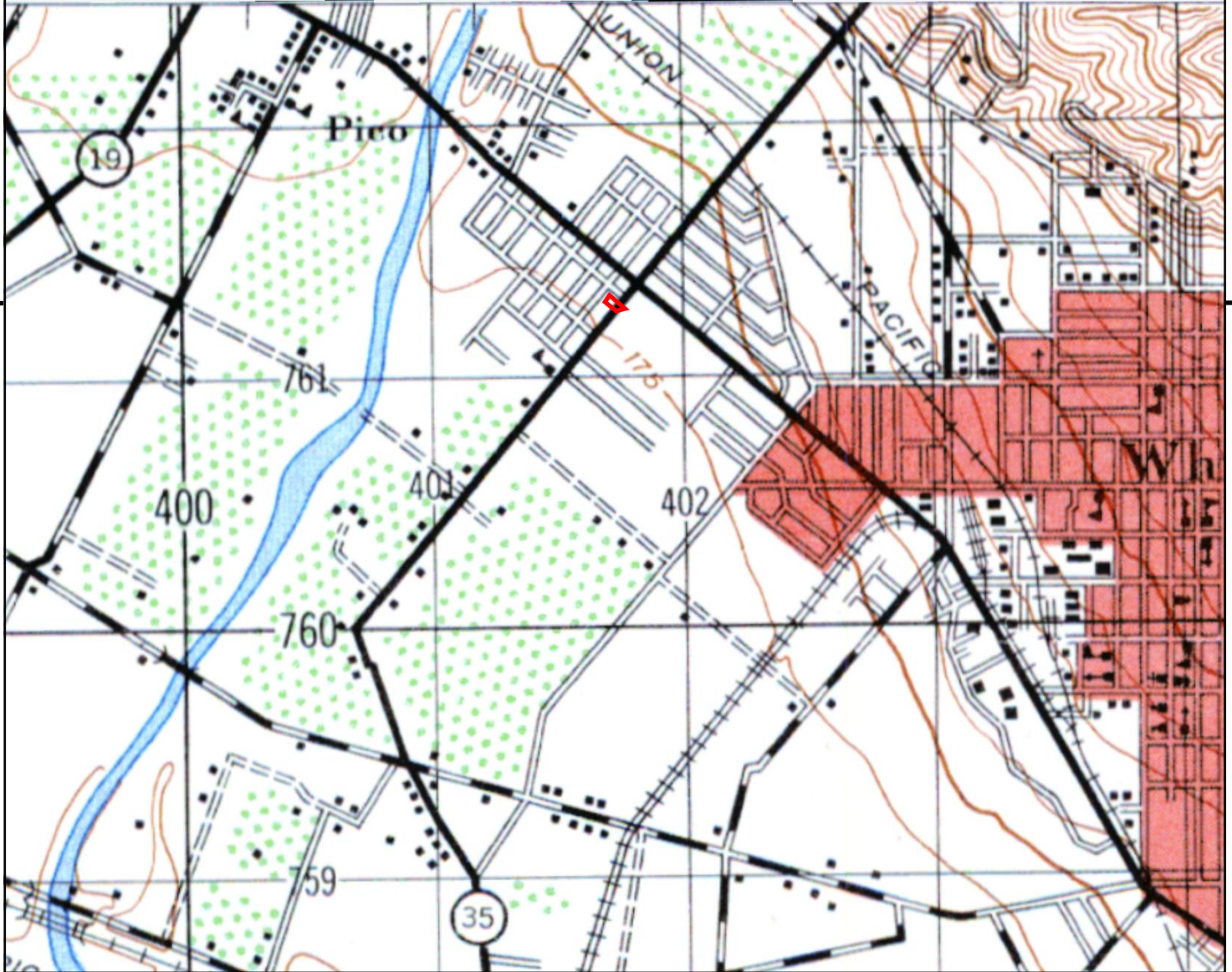
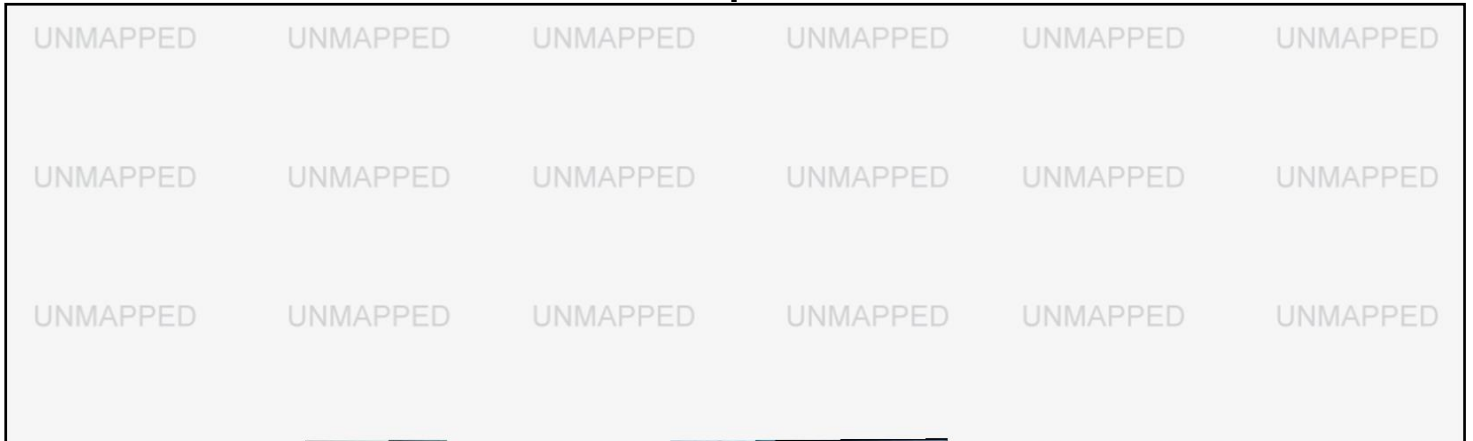

This report includes information from the following map sheet(s).

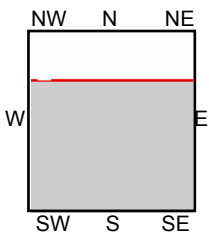

TP, DOWNEY, 1947, 15-minute

SITE NAME: Commercial Property
 ADDRESS: 6018 Norwalk Boulevard
 Whittier, CA 90606
 CLIENT: The Reynolds Group



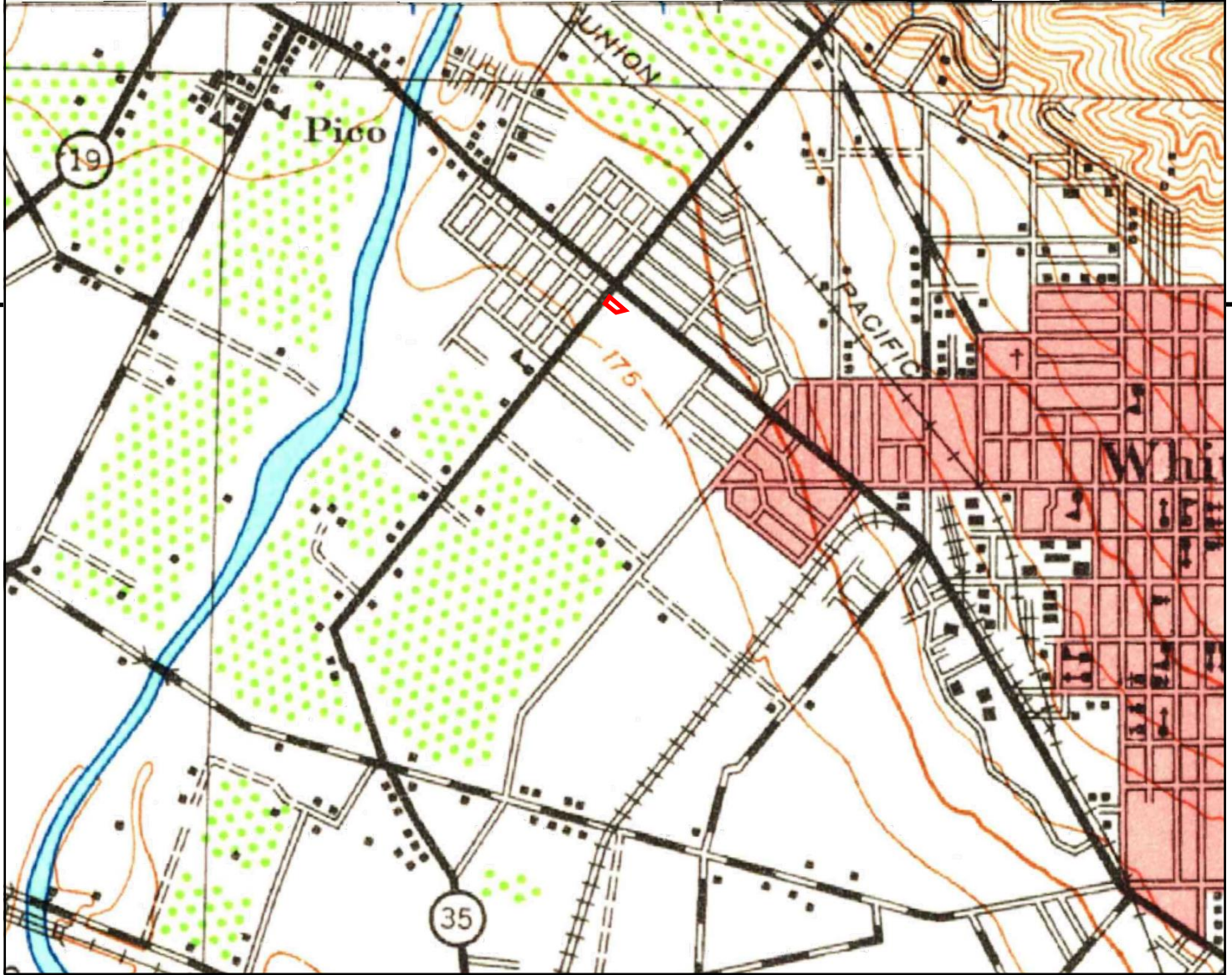
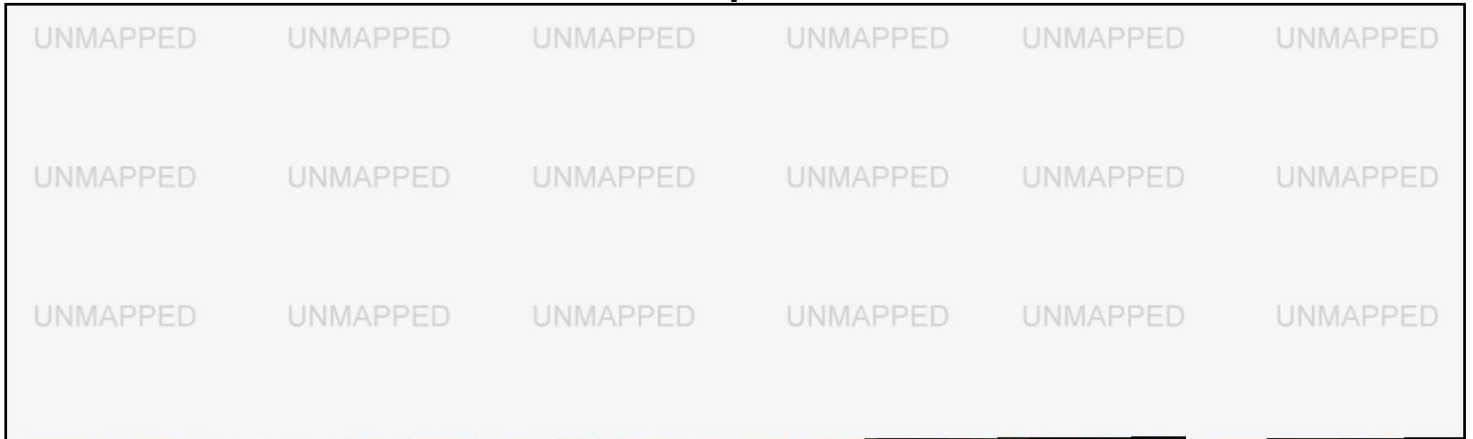

This report includes information from the following map sheet(s).

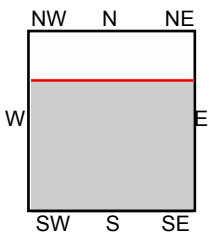
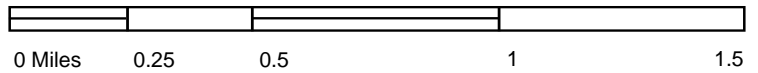

TP, Downey, 1943, 15-minute

SITE NAME: Commercial Property
 ADDRESS: 6018 Norwalk Boulevard
 Whittier, CA 90606
 CLIENT: The Reynolds Group



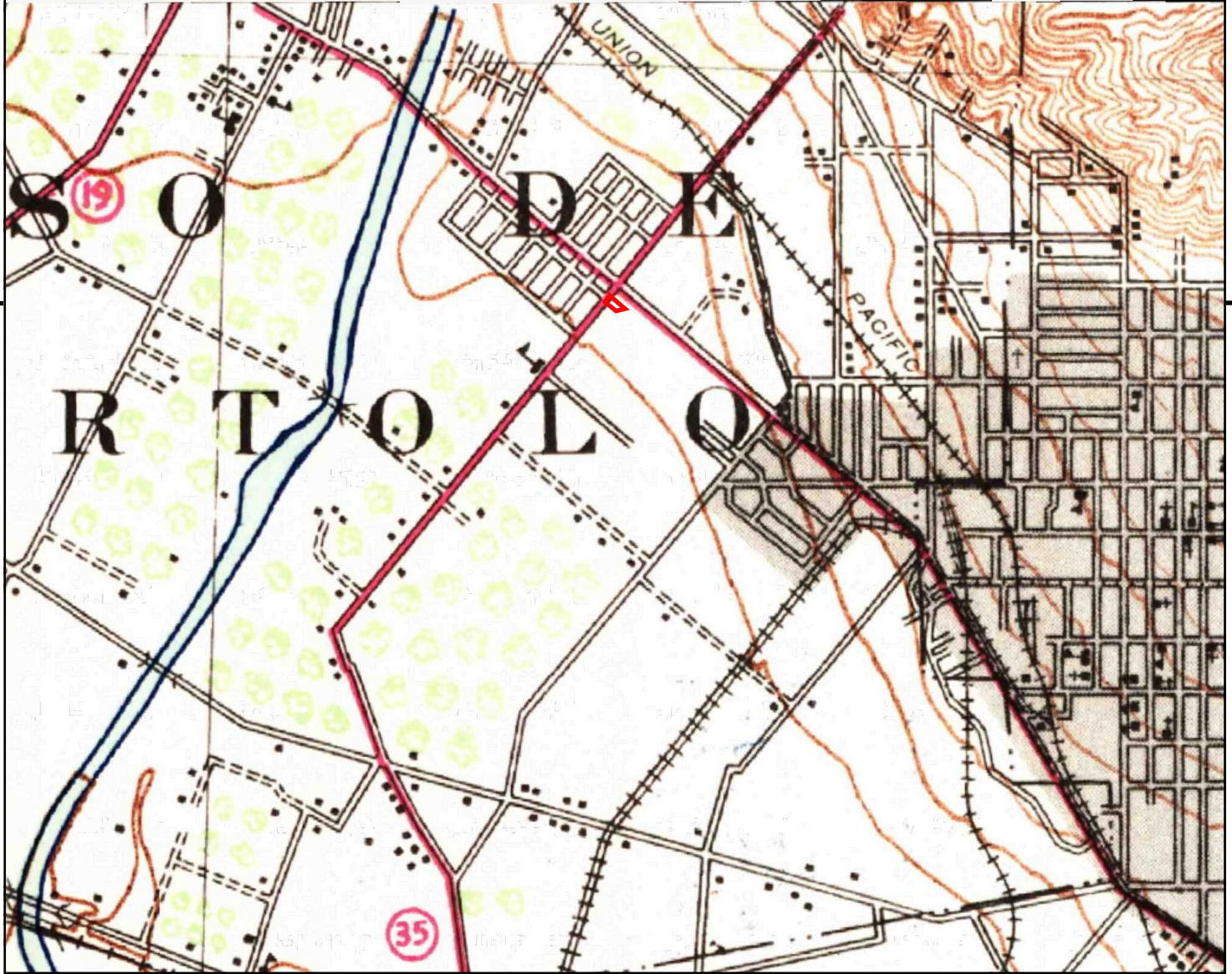
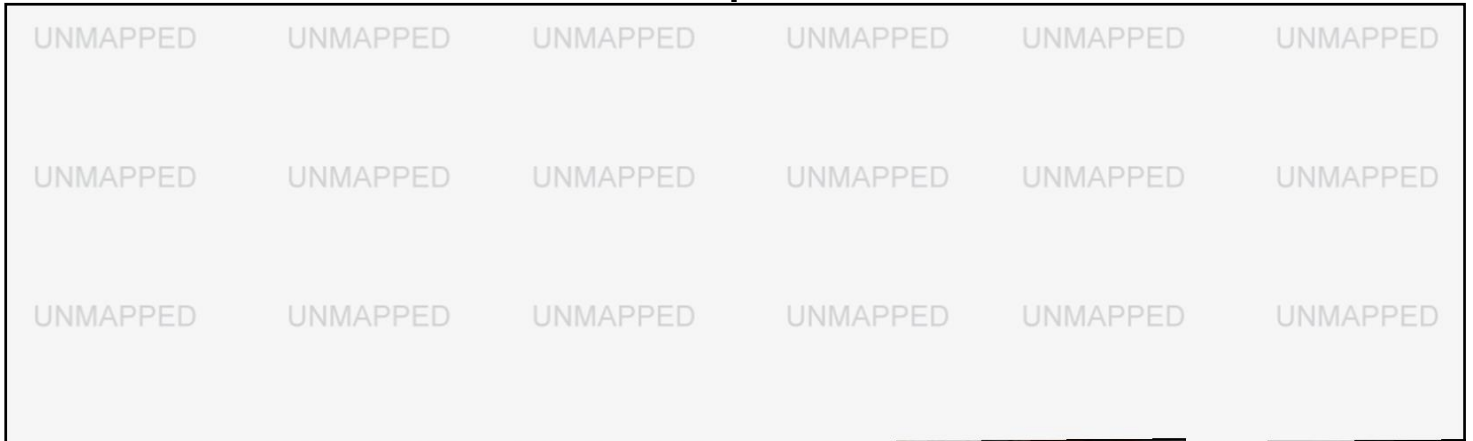

This report includes information from the following map sheet(s).

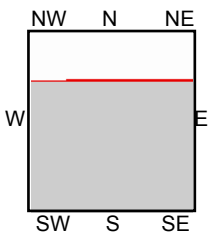
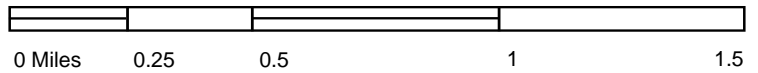

TP, Downey, 1942, 15-minute

SITE NAME: Commercial Property
 ADDRESS: 6018 Norwalk Boulevard
 Whittier, CA 90606
 CLIENT: The Reynolds Group



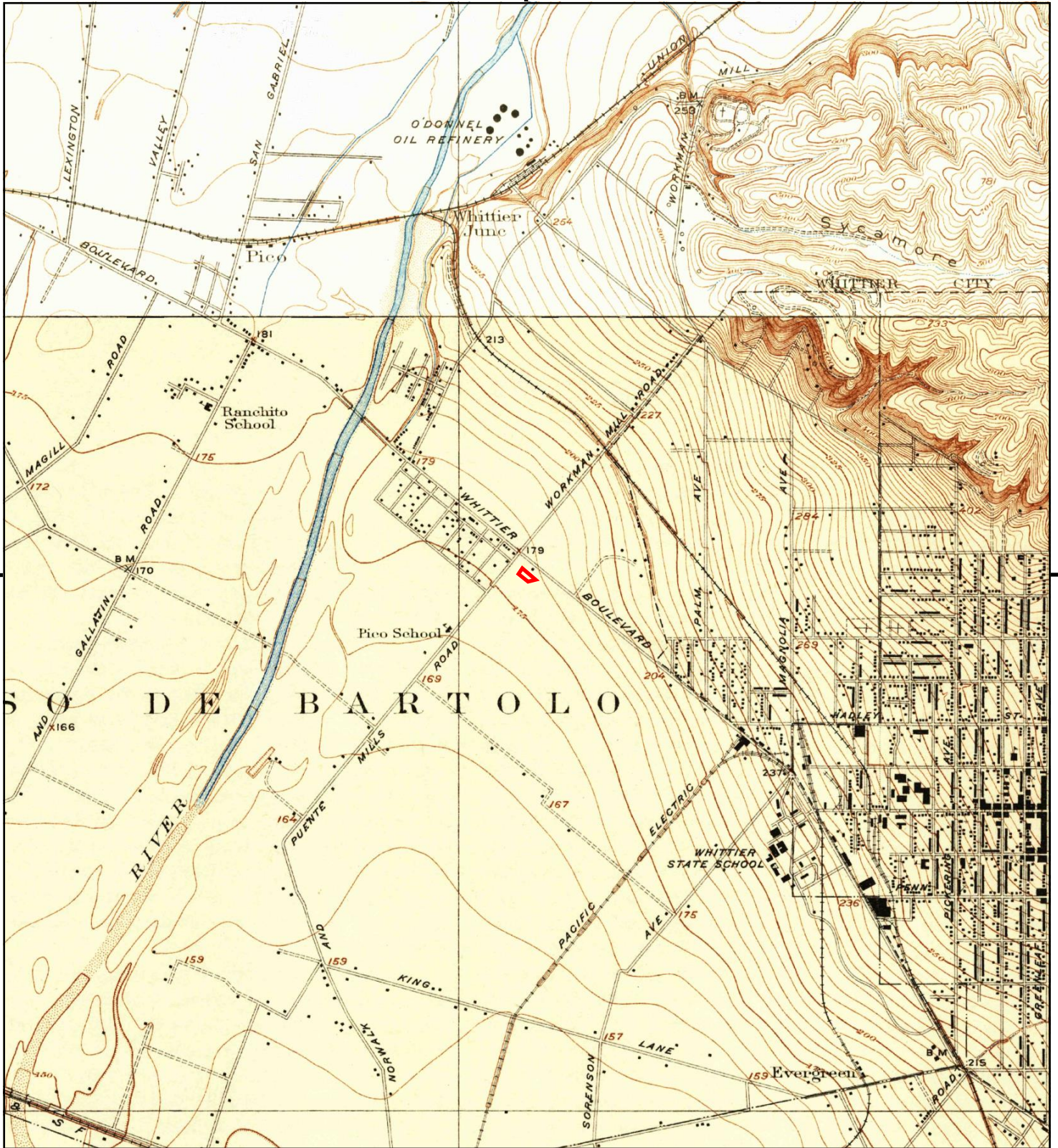

This report includes information from the following map sheet(s).

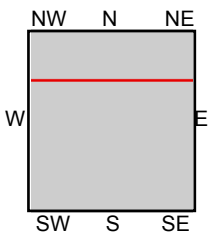

TP, Whittier, 1925, 7.5-minute
N, El Monte, 1926, 7.5-minute

SITE NAME: Commercial Property
ADDRESS: 6018 Norwalk Boulevard
Whittier, CA 90606
CLIENT: The Reynolds Group



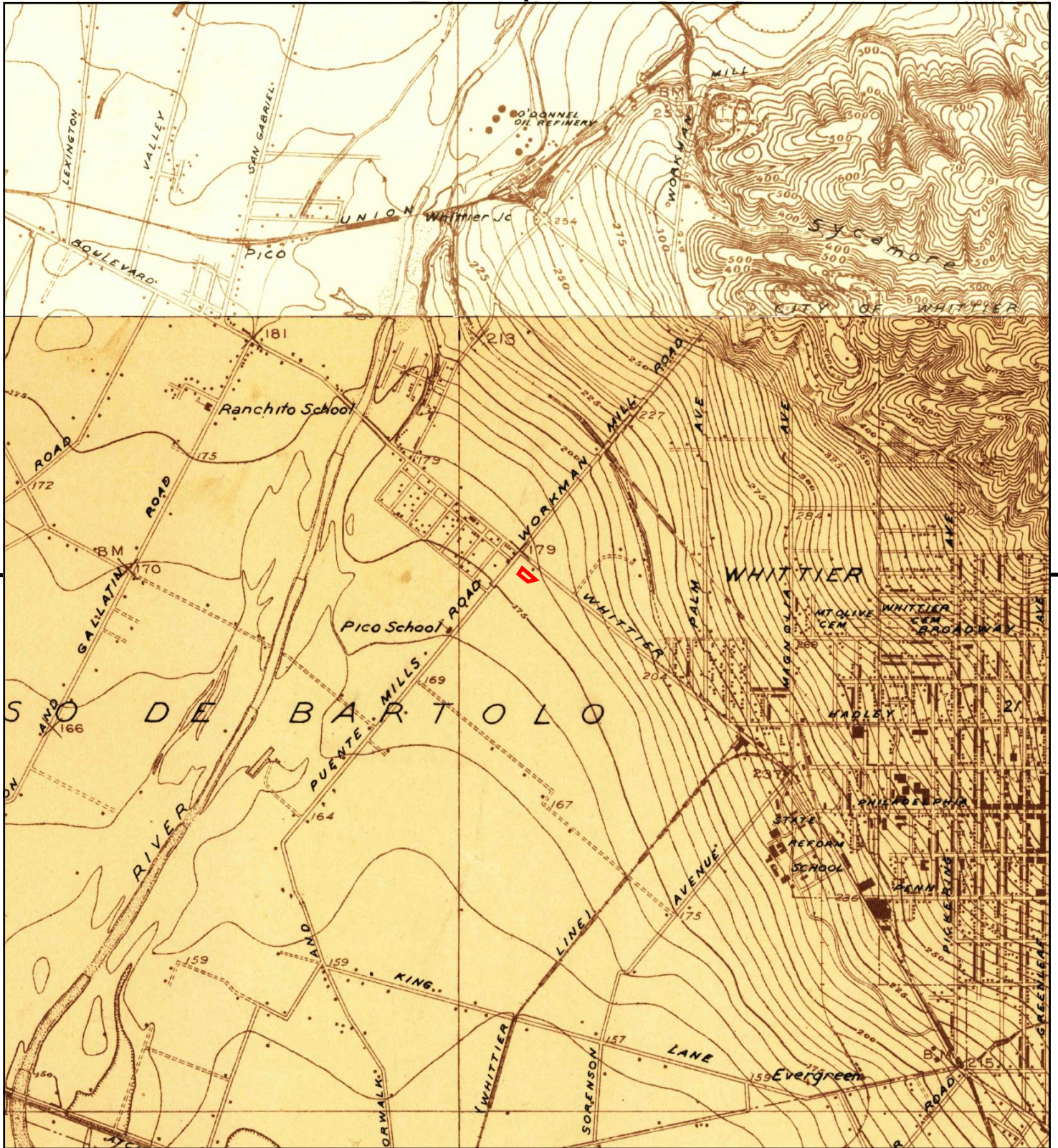

This report includes information from the following map sheet(s).

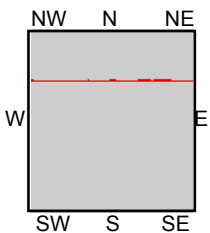

TP, Whittier, 1923, 7.5-minute
N, El Monte, 1923, 7.5-minute

SITE NAME: Commercial Property
ADDRESS: 6018 Norwalk Boulevard
Whittier, CA 90606
CLIENT: The Reynolds Group



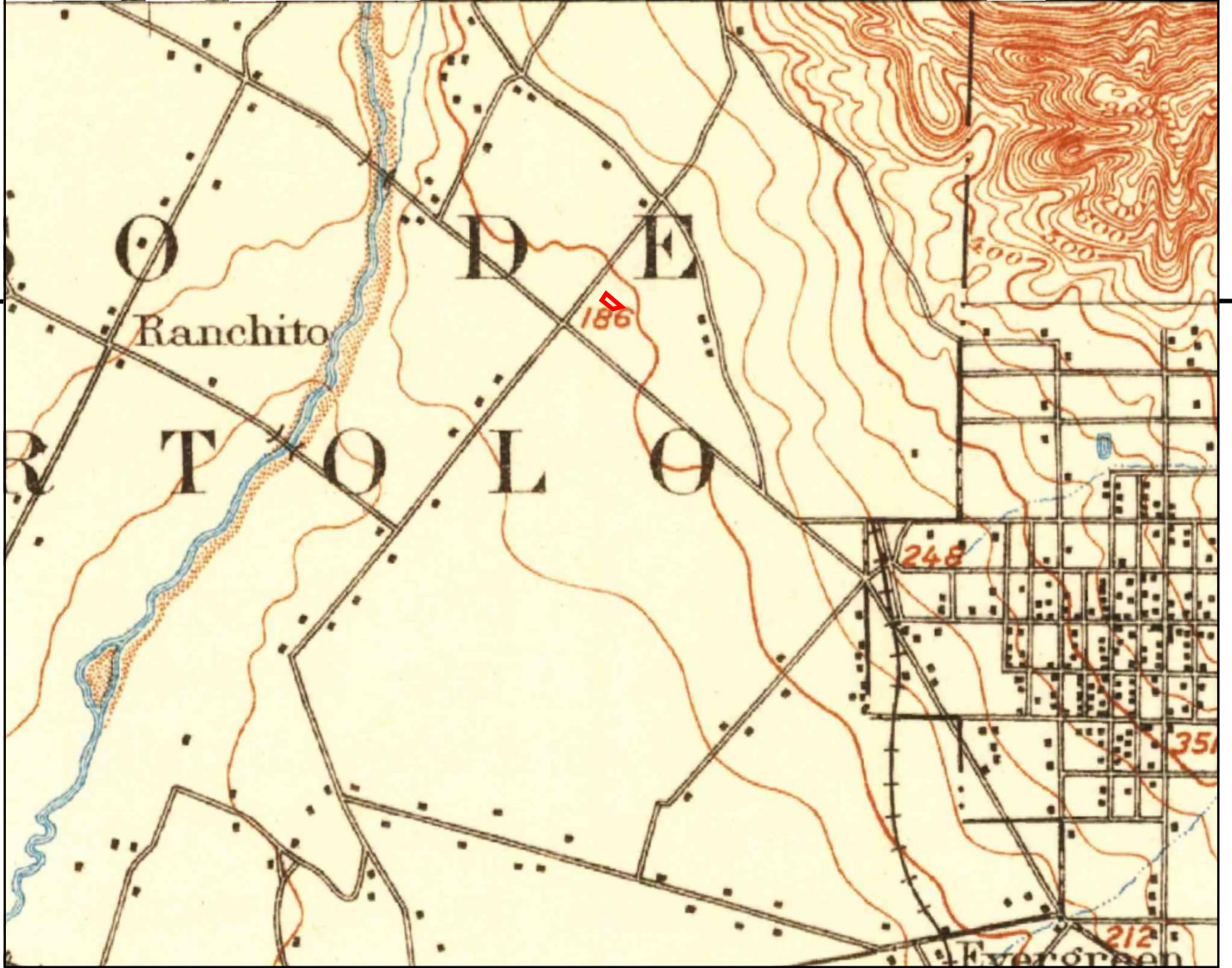

This report includes information from the following map sheet(s).

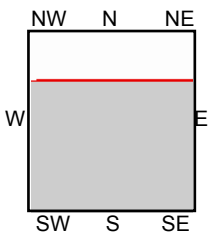
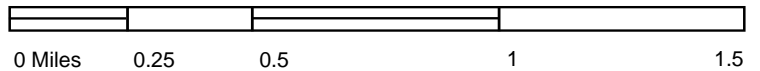

TP, Downey, 1902, 15-minute

SITE NAME: Commercial Property
 ADDRESS: 6018 Norwalk Boulevard
 Whittier, CA 90606
 CLIENT: The Reynolds Group





This report includes information from the following map sheet(s).

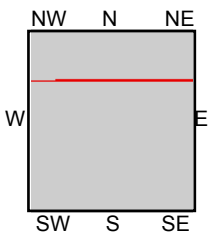

TP, Downey, 1899, 15-minute
 N, Pasadena, 1900, 15-minute
 NW, Los Angeles, 1900, 15-minute

SITE NAME: Commercial Property
 ADDRESS: 6018 Norwalk Boulevard
 Whittier, CA 90606
 CLIENT: The Reynolds Group



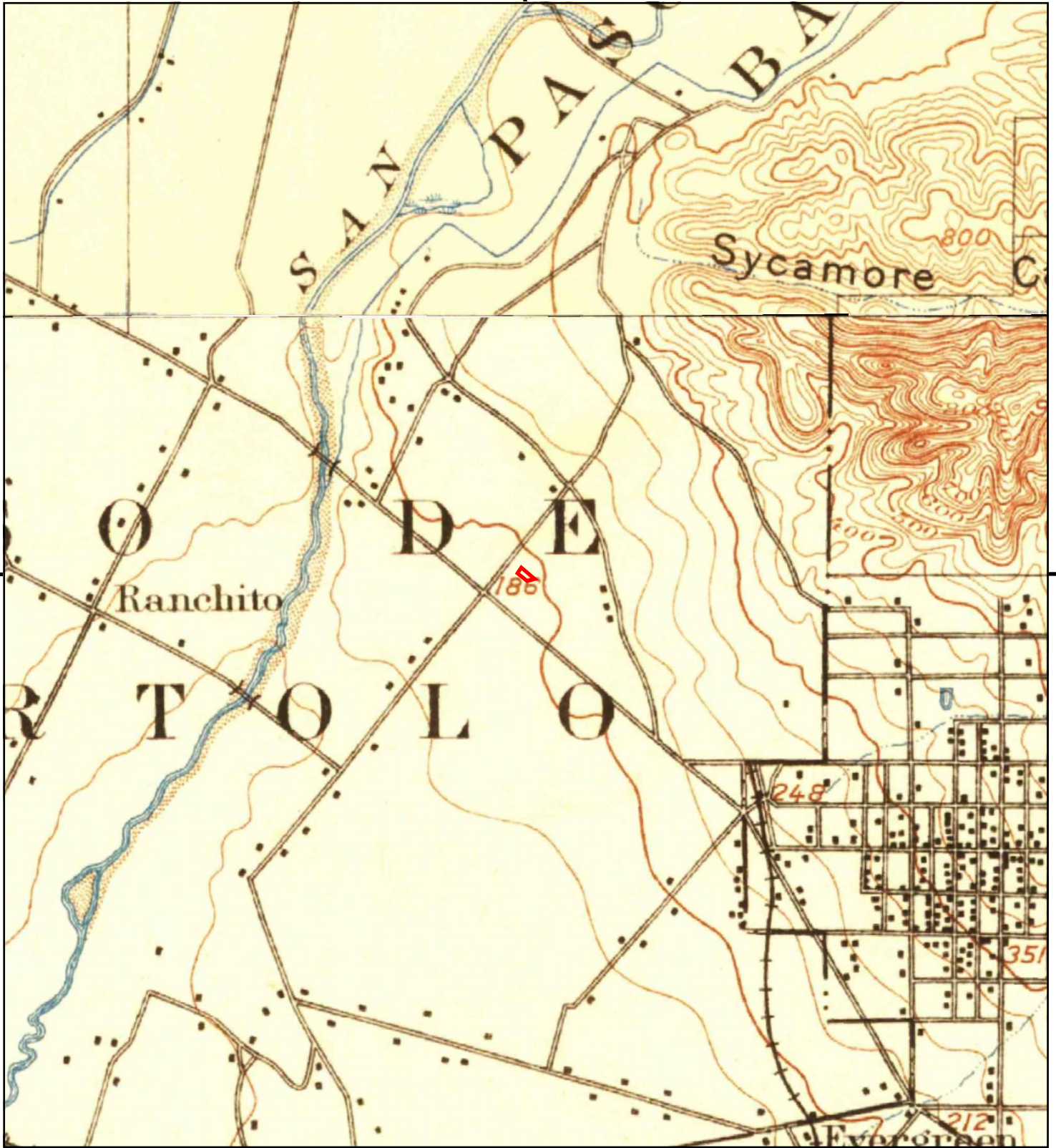

This report includes information from the following map sheet(s).

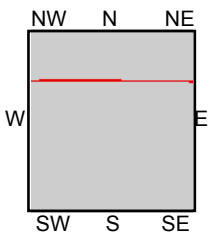

TP, Downey, 1896, 15-minute
N, Pasadena, 1896, 15-minute

SITE NAME: Commercial Property
ADDRESS: 6018 Norwalk Boulevard
Whittier, CA 90606
CLIENT: The Reynolds Group





Commercial Property

6018 Norwalk Boulevard

Whittier, CA 90606

Inquiry Number: 6349545.11

February 01, 2021

The EDR Aerial Photo Decade Package



6 Armstrong Road, 4th floor
Shelton, CT 06484
Toll Free: 800.352.0050
www.edrnet.com

FIGURE 4

Page 5 of 7

EDR Aerial Photo Decade Package

02/01/21

Site Name:

Commercial Property
6018 Norwalk Boulevard
Whittier, CA 90606
EDR Inquiry # 6349545.11

Client Name:

The Reynolds Group
520 West 1st Street
Tustin, CA 92780
Contact: Rosanne Fischer



Environmental Data Resources, Inc. (EDR) Aerial Photo Decade Package is a screening tool designed to assist environmental professionals in evaluating potential liability on a target property resulting from past activities. EDR's professional researchers provide digitally reproduced historical aerial photographs, and when available, provide one photo per decade.

Search Results:

<u>Year</u>	<u>Scale</u>	<u>Details</u>	<u>Source</u>
2016	1"=500'	Flight Year: 2016	USDA/NAIP
2012	1"=500'	Flight Year: 2012	USDA/NAIP
2009	1"=500'	Flight Year: 2009	USDA/NAIP
2005	1"=500'	Flight Year: 2005	USDA/NAIP
2002	1"=500'	Flight Date: June 11, 2002	USDA
1994	1"=500'	Acquisition Date: January 01, 1994	USGS/DOQQ
1989	1"=500'	Flight Date: August 22, 1989	USDA
1981	1"=500'	Flight Date: February 21, 1981	EDR Proprietary Brewster Pacific
1979	1"=500'	Flight Date: May 11, 1979	EDR Proprietary Brewster Pacific
1977	1"=500'	Flight Date: May 29, 1977	EDR Proprietary Brewster Pacific
1963	1"=500'	Flight Date: February 28, 1963	USGS
1953	1"=500'	Flight Date: October 19, 1953	USDA
1947	1"=500'	Flight Date: June 22, 1947	FAIR
1938	1"=500'	Flight Date: May 22, 1938	USDA
1928	1"=500'	Flight Date: January 01, 1928	FAIR

When delivered electronically by EDR, the aerial photo images included with this report are for ONE TIME USE ONLY. Further reproduction of these aerial photo images is prohibited without permission from EDR. For more information contact your EDR Account Executive.

Disclaimer - Copyright and Trademark Notice

This Report contains certain information obtained from a variety of public and other sources reasonably available to Environmental Data Resources, Inc. It cannot be concluded from this Report that coverage information for the target and surrounding properties does not exist from other sources. NO WARRANTY EXPRESSED OR IMPLIED, IS MADE WHATSOEVER IN CONNECTION WITH THIS REPORT. ENVIRONMENTAL DATA RESOURCES, INC. SPECIFICALLY DISCLAIMS THE MAKING OF ANY SUCH WARRANTIES, INCLUDING WITHOUT LIMITATION, MERCHANTABILITY OR FITNESS FOR A PARTICULAR USE OR PURPOSE. ALL RISK IS ASSUMED BY THE USER. IN NO EVENT SHALL ENVIRONMENTAL DATA RESOURCES, INC. BE LIABLE TO ANYONE, WHETHER ARISING OUT OF ERRORS OR OMISSIONS, NEGLIGENCE, ACCIDENT OR ANY OTHER CAUSE, FOR ANY LOSS OF DAMAGE, INCLUDING, WITHOUT LIMITATION, SPECIAL, INCIDENTAL, CONSEQUENTIAL, OR EXEMPLARY DAMAGES. ANY LIABILITY ON THE PART OF ENVIRONMENTAL DATA RESOURCES, INC. IS STRICTLY LIMITED TO A REFUND OF THE AMOUNT PAID FOR THIS REPORT. Purchaser accepts this Report "AS IS". Any analyses, estimates, ratings, environmental risk levels or risk codes provided in this Report are provided for illustrative purposes only, and are not intended to provide, nor should they be interpreted as providing any facts regarding, or prediction or forecast of, any environmental risk for any property. Only a Phase I Environmental Site Assessment performed by an environmental professional can provide information regarding the environmental risk for any property. Additionally, the information provided in this Report is not to be construed as legal advice.

Copyright 2021 by Environmental Data Resources, Inc. All rights reserved. Reproduction in any media or format, in whole or in part, of any report or map of Environmental Data Resources, Inc., or its affiliates, is prohibited without prior written permission.

EDR and its logos (including Sanborn and Sanborn Map) are trademarks of Environmental Data Resources, Inc. or its affiliates. All other trademarks used herein are the property of their respective owners.

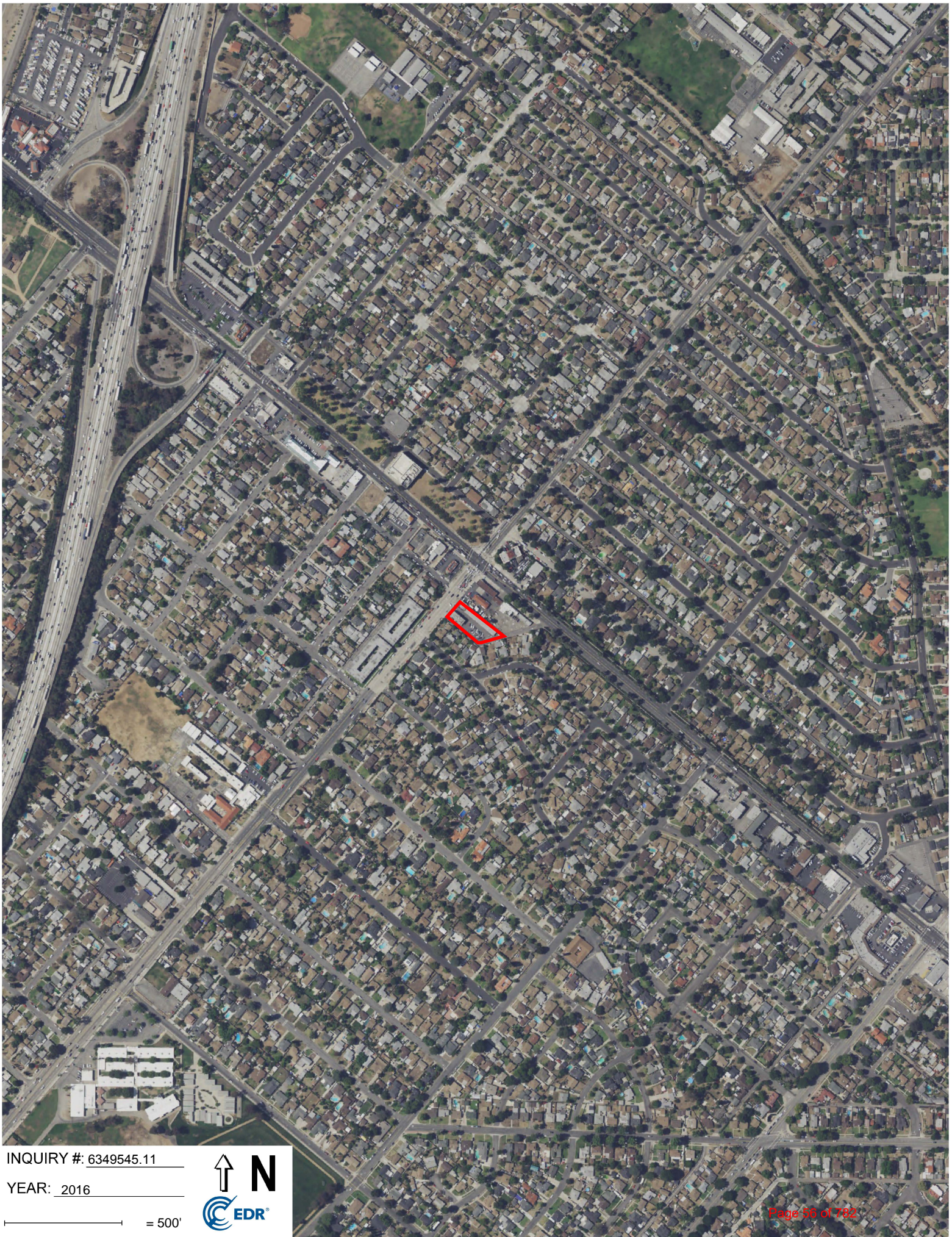

INQUIRY #: 6349545.11

YEAR: 2016

— = 500'



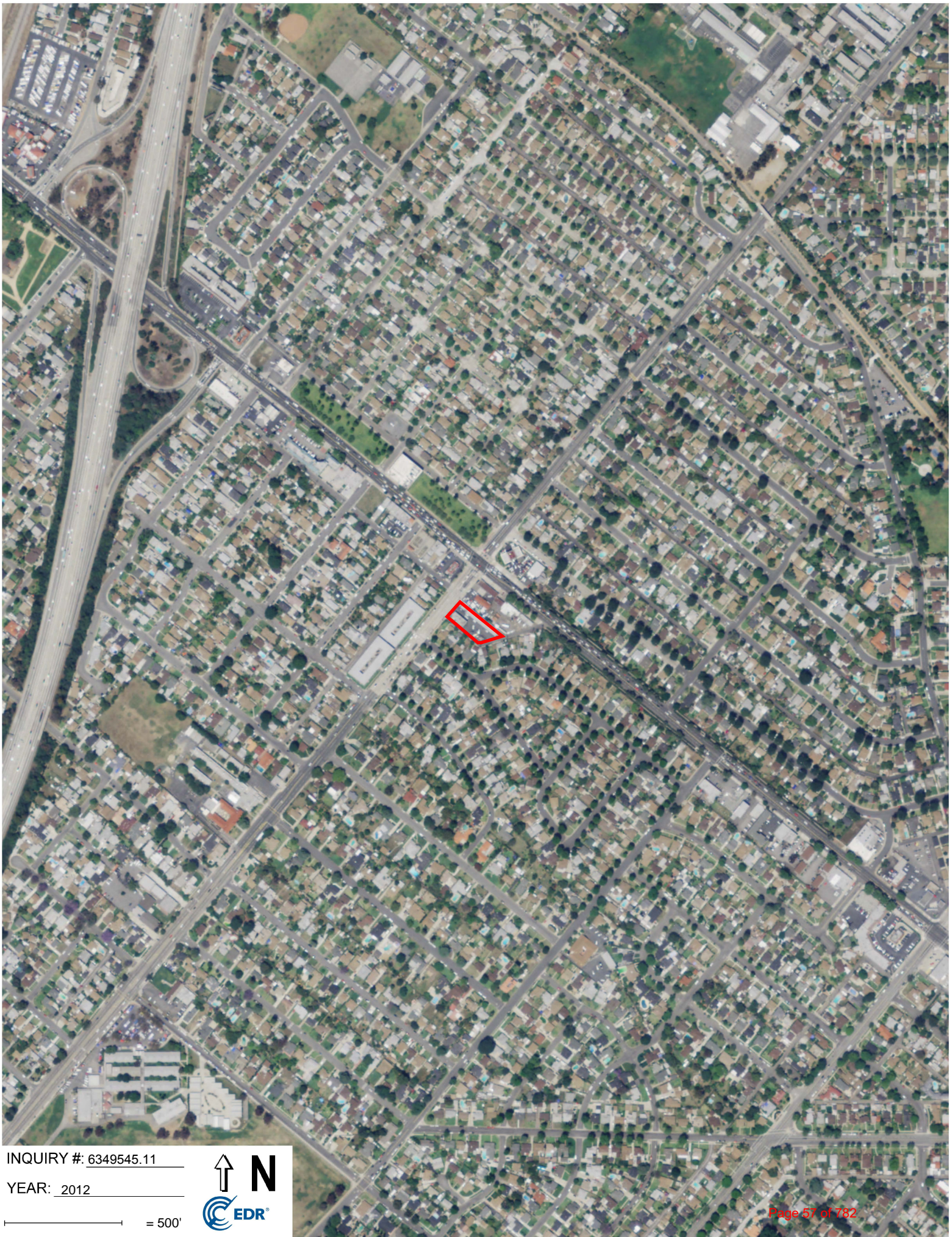

INQUIRY #: 6349545.11

YEAR: 2012

— = 500'



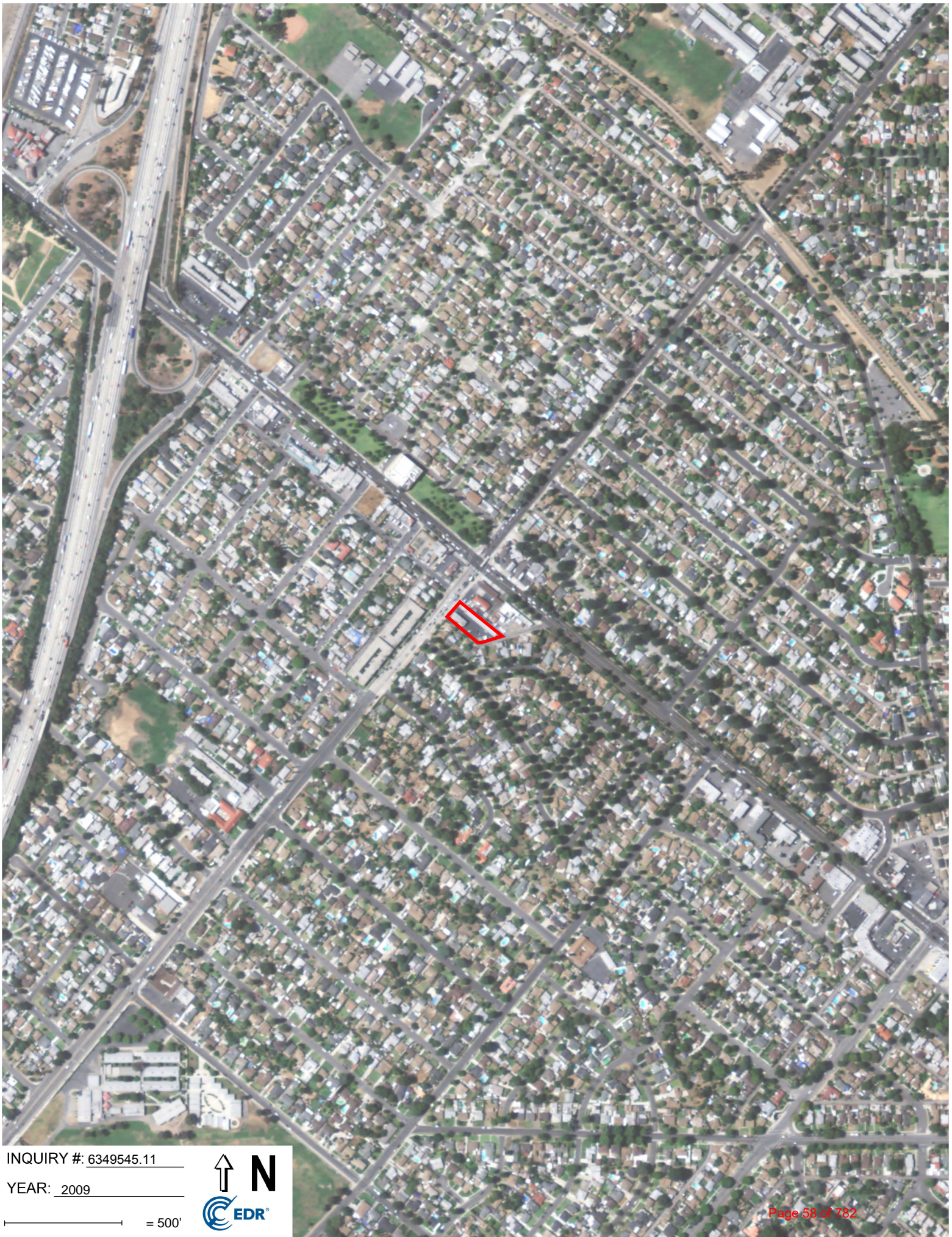

INQUIRY #: 6349545.11

YEAR: 2009

— = 500'



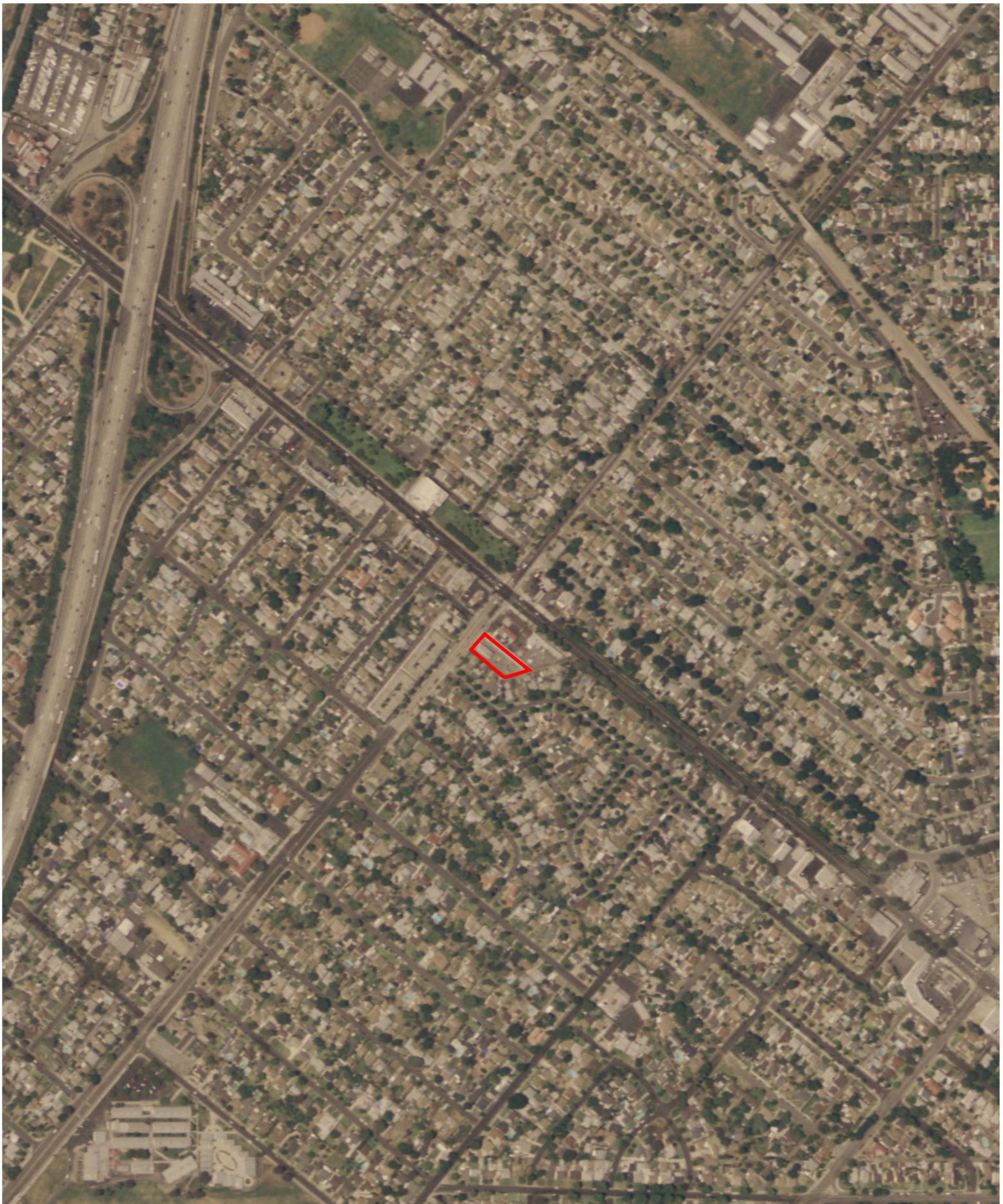

INQUIRY #: 6349545.11

YEAR: 2005

 = 500'





INQUIRY #: 6349545.11

YEAR: 2002

— = 500'





INQUIRY #: 6349545.11

YEAR: 1994

 = 500'





INQUIRY #: 6349545.11

YEAR: 1989

— = 500'





INQUIRY #: 6349545.11

YEAR: 1981

— = 500'



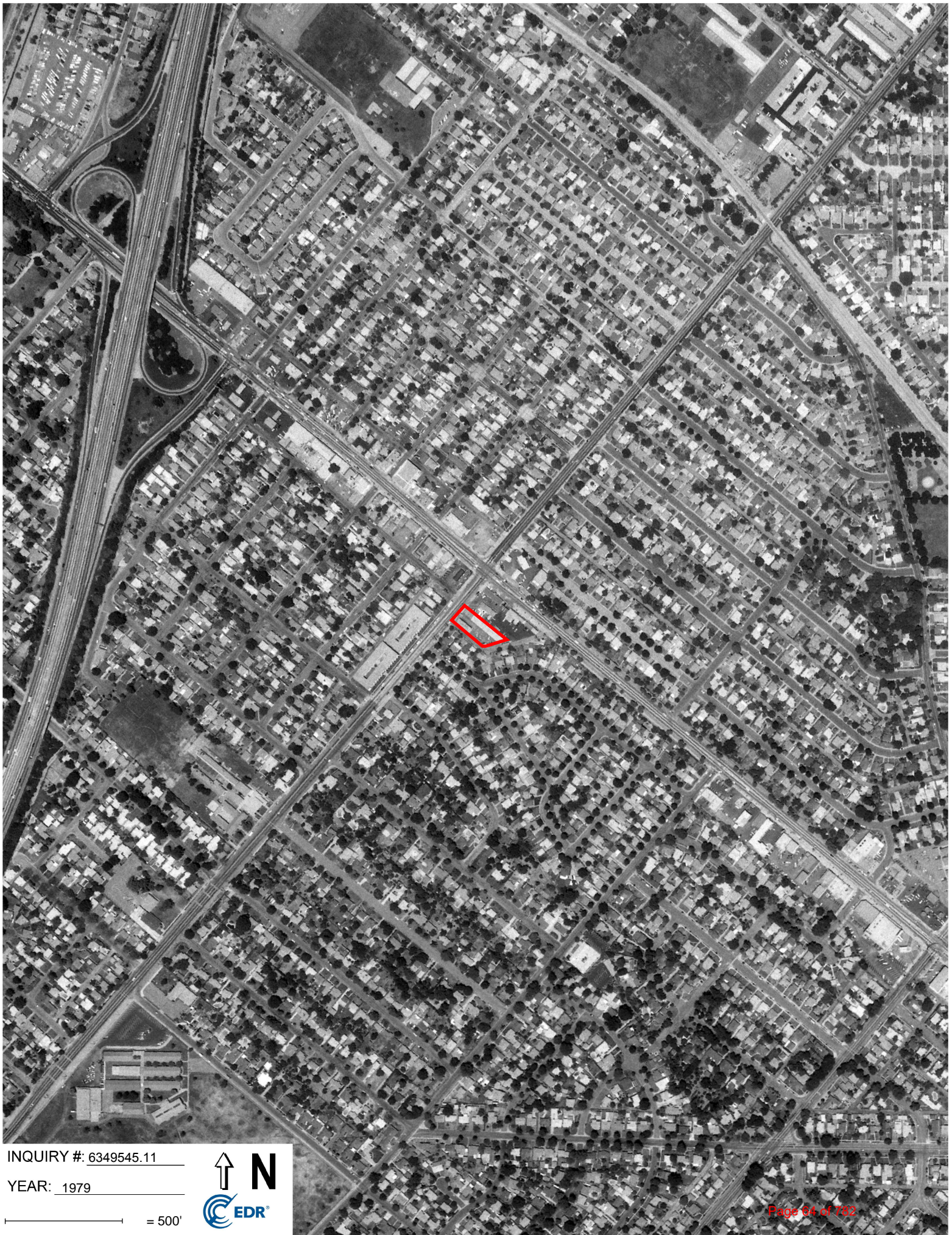

INQUIRY #: 6349545.11

YEAR: 1979

— = 500'





INQUIRY #: 6349545.11

YEAR: 1977

— = 500'





INQUIRY #: 6349545.11

YEAR: 1963

— = 500'





INQUIRY #: 6349545.11

YEAR: 1953

— = 500'





INQUIRY #: 6349545.11

YEAR: 1947

— = 500'





INQUIRY #: 6349545.11

YEAR: 1938

— = 500'



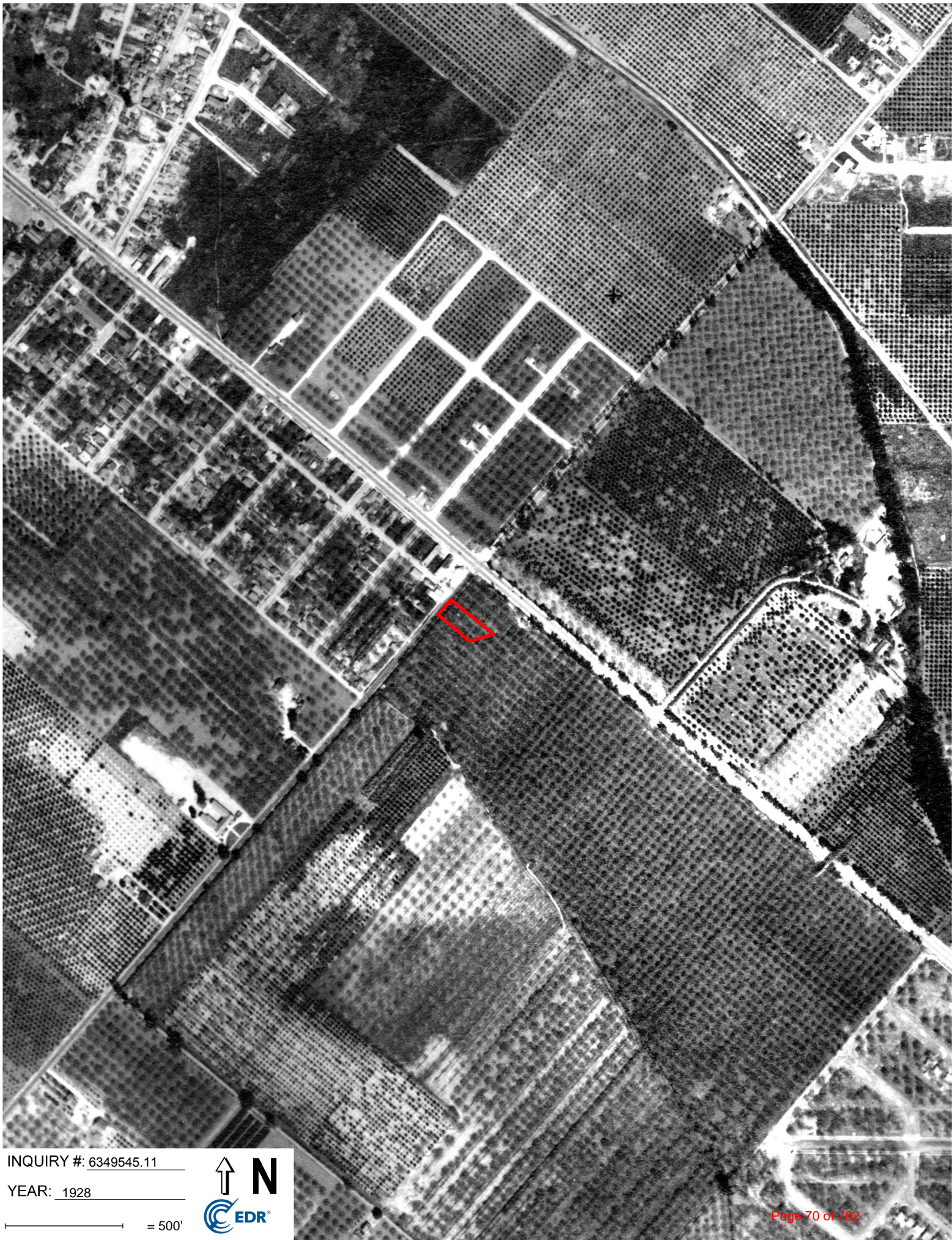

INQUIRY #: 6349545.11

YEAR: 1928

— = 500'



APPENDIX A

PHOTOGRAPHS OF PROPERTY AND VICINITY



1. 6014 S. NORWALK BUILDING AT NORTHEAST CORNER OF PROPERTY.



2. ENTRANCE TO 6014 S. NORWALK BUILDING.



3. 6014 S. NORWALK BUILDING INTERIOR AT WEST AREA (RETAIL SMOKE SHOP).



4. 6014 S. NORWALK BUILDING INTERIOR AT EAST AREA (VACANT).



5. 6016 S. NORWALK APARTMENTS (RIGHT SIDE OF PHOTO) AND TENANT PARKING AREA.



6. LAUNDRY ROOM AT 6016 S. NORWALK BUILDING.



7. 6016 S. NORWALK - TYPICAL APARTMENT INTERIOR LIVING ROOM.

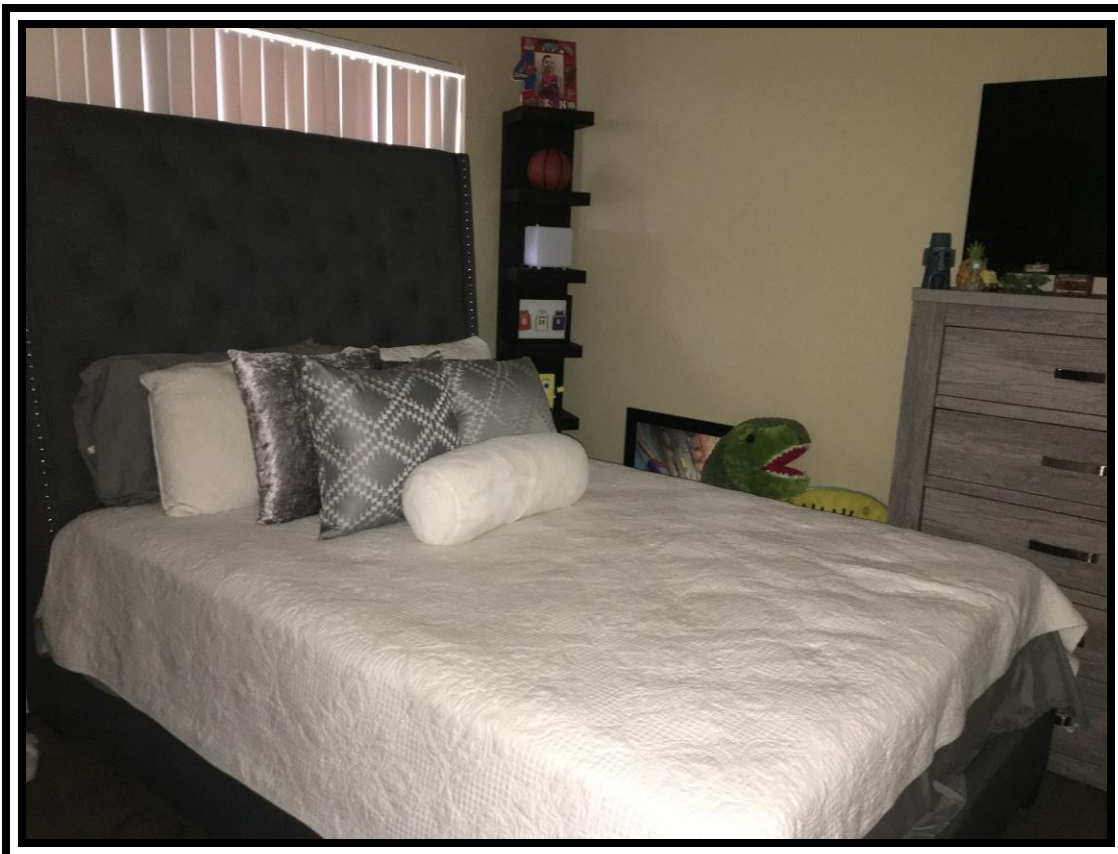

8. 6016 S. NORWALK – TYPICAL APARTMENT BEDROOM INTERIOR.



9. 6016 S. NORWALK – TYPICAL APARTMENT BATHROOM INTERIOR.



10. 6018 S. NORWALK – FRONT/NORTH VIEW OFF S. NORWALK.



11. 6018 S. NORWALK – VIEW OF BUILDING WEST SIDE.

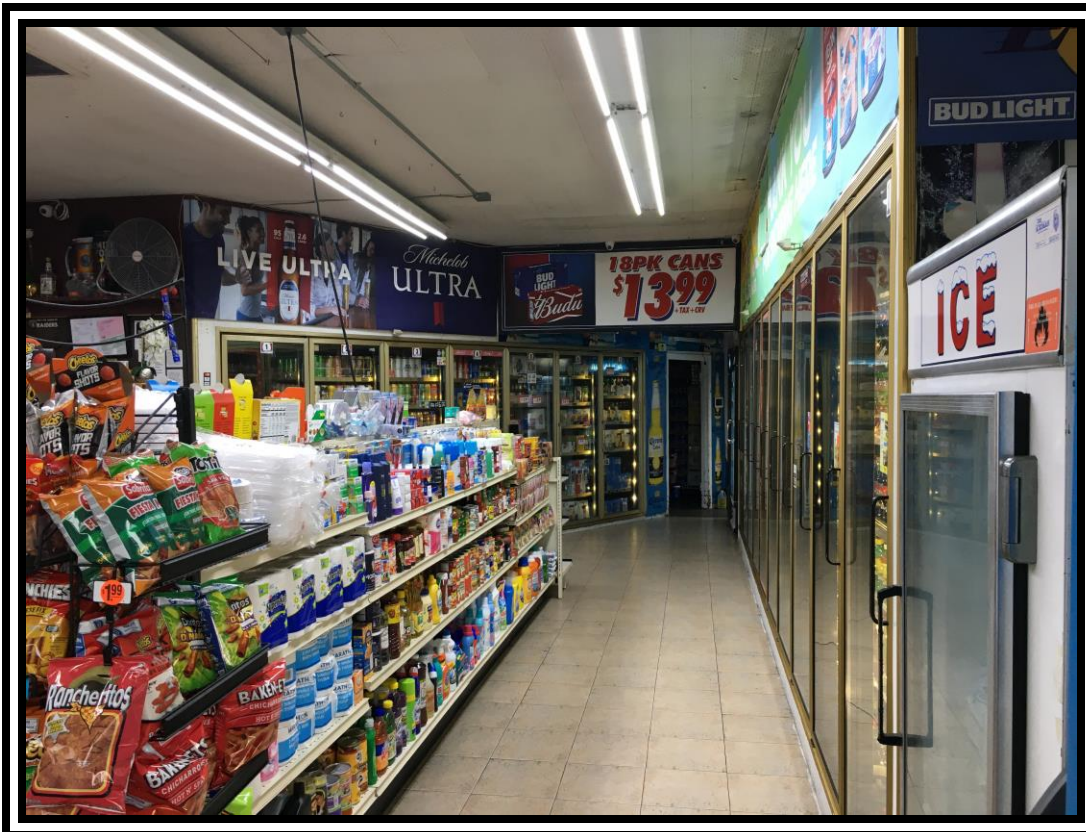

12. 6018 S. NORWALK – INTERIOR OF BUILDING (LIQUOR STORE).

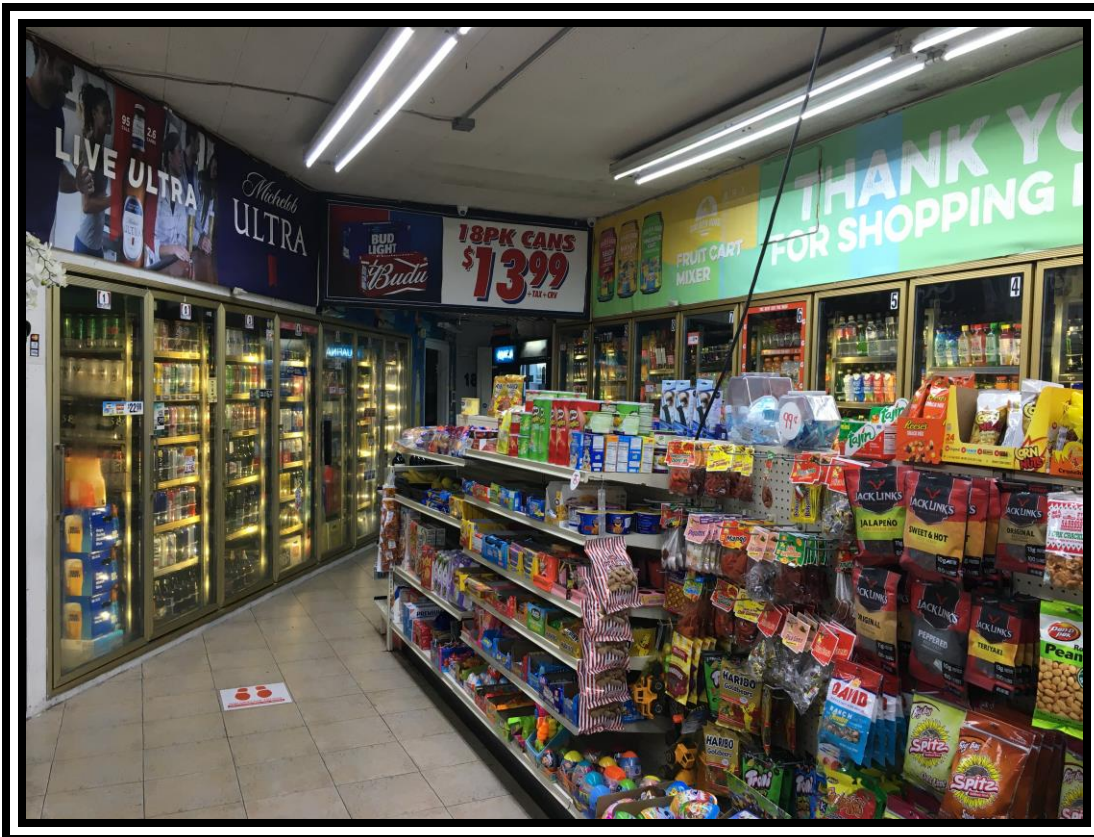

13. 6018 S. NORWALK – INTERIOR OF BUILDING (LIQUOR STORE).



14. 6018 S. NORWALK – INTERIOR OF BUILDING (LIQUOR STORE STORAGE ROOM).



15. DRIVEWAY ENTRANCE TO PROPERTY OFF S. NORWALK, VIEW NORTH TO SOUTH.



16. ADJACENT EAST-NORTHEAST GAS STATION.



17. ADJACENT EAST-CENTER EAST AUTO REPAIR.



18. ADJACENT EAST-SOUTHEAST COMMERCIAL/RETAIL.



19. ADJOINING SOUTH ALLEY AND SINGLE FAMILY HOMES, VIEW WEST TO EAST



20. ADJOINING WEST ALLEY AND SINGLE FAMILY HOMES, VIEW NORTH TO SOUTH.



21. GROUNDWATER MONITORING WELL MW-9 IN ADJACENT WEST ALLEY, ASSOCIATED WITH ARCO CASE LOCATED ADJACENT EAST OF PROPERTY.



22. GROUNDWATER MONITORING WELL MW-8 IN ADJACENT WEST ALLEY, ASSOCIATED WITH ARCO CASE LOCATED ADJACENT EAST OF PROPERTY.

APPENDIX B

RESPONSE TO INTERVIEW QUESTIONS

SITE ADDRESS: 6014, 6016, & 6018 S. Norwalk Blvd.
Whittier, CA (APN: 8174-041-028)

DATE OF RESPONSE: February 17, 2021

**RESPONDENT NAME
& TITLE:** Warren Parchan, President

RESPONDENT SIGNATURE: _____

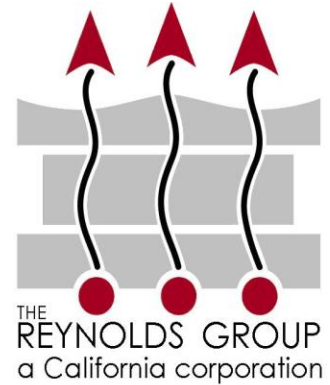

CURRENT OWNER PHASE I QUESTIONS (USE ADDITIONAL SHEETS IF NECESSARY TO COMPLETELY ANSWER THE FOLLOWING QUESTIONS:

1. WHO IS THE CURRENT LEGAL OWNER/ENTITY OF THE PROPERTY? Katherine Azzarella & Sharon Serenbetz
2. HOW LONG HAVE YOU OWNED THE PROPERTY? IF LESS THAN 5 YEARS, PLEASE PROVIDE PREVIOUS OWNER CONTACT INFORMATION? 50 years +
3. PLEASE PROVIDE HISTORICAL USES AT THE PROPERTY? Apartments and Retail
4. ARE YOU AWARE OF ANY PREVIOUS ENVIRONMENTAL INVESTIGATIONS PERFORMED AT THE PROPERTY? IF SO, PLEASE PROVIDE A COPY OF THE REPORT(S). No
5. DO ANY WELLS, UNDERGROUND STORAGE TANKS, CLARIFIERS, OR HYDRAULIC LIFTS EXIST AT THE PROPERTY? ANY CHEMICAL USE? ANY HAZARDOUS DUMPING? No
6. ARE YOU AWARE OF ANY EXISTING OR HISTORICAL ENVIRONMENTAL HAZARDS AT THE PROPERTY? No
7. DO ANY ENVIRONMENTAL LIENS, ENGINEERING CONTROLS OR LAND USE RESTRICTIONS EXIST FOR THE PROPERTY? No
8. WHAT IS THE PURPOSE OF HAVING THIS PHASE I PERFORMED? (EX: POTENTIAL SALE, REFINANCE, INTERNAL DUE DILIGENCE ONLY) Development
9. IF APPLICABLE, DO YOU BELIEVE THE LISTED SALE PRICE OF THE PROPERTY IS "REASONABLE" AND NOT NOTABLY DISCOUNTED DUE TO POTENTIAL ENVIRONMENTAL ISSUES? N/A

Please e-mail or fax your response to me just as soon as possible and no later than **February 18, 2021**. You may send it to fischer@reynolds-group.com or by fax to (714)730-6476. If you have questions, please feel free in calling me on my cell at 714-224-2950. Thanks very much!

THE REYNOLDS GROUP
a California corporation by:
Rosanne Fischer, REPA #419564

APPENDIX C

EDR ENVIRONMENTAL RADIUS MAP REPORT

Commercial Property

6018 Norwalk Boulevard
Whittier, CA 90606

Inquiry Number: 6349545.2s
January 29, 2021

The EDR Radius Map™ Report with GeoCheck®



6 Armstrong Road, 4th floor
Shelton, CT 06484
Toll Free: 800.352.0050
www.edrnet.com

TABLE OF CONTENTS

<u>SECTION</u>	<u>PAGE</u>
Executive Summary	ES1
Overview Map	2
Detail Map	3
Map Findings Summary	4
Map Findings	9
Orphan Summary	264
Government Records Searched/Data Currency Tracking	GR-1
 <u>GEOCHECK ADDENDUM</u>	
Physical Setting Source Addendum	A-1
Physical Setting Source Summary	A-2
Physical Setting Source Map	A-13
Physical Setting Source Map Findings	A-14
Physical Setting Source Records Searched	PSGR-1

Thank you for your business.
 Please contact EDR at 1-800-352-0050
 with any questions or comments.

Disclaimer - Copyright and Trademark Notice

This Report contains certain information obtained from a variety of public and other sources reasonably available to Environmental Data Resources, Inc. It cannot be concluded from this Report that coverage information for the target and surrounding properties does not exist from other sources. **NO WARRANTY EXPRESSED OR IMPLIED, IS MADE WHATSOEVER IN CONNECTION WITH THIS REPORT. ENVIRONMENTAL DATA RESOURCES, INC. SPECIFICALLY DISCLAIMS THE MAKING OF ANY SUCH WARRANTIES, INCLUDING WITHOUT LIMITATION, MERCHANTABILITY OR FITNESS FOR A PARTICULAR USE OR PURPOSE. ALL RISK IS ASSUMED BY THE USER. IN NO EVENT SHALL ENVIRONMENTAL DATA RESOURCES, INC. BE LIABLE TO ANYONE, WHETHER ARISING OUT OF ERRORS OR OMISSIONS, NEGLIGENCE, ACCIDENT OR ANY OTHER CAUSE, FOR ANY LOSS OF DAMAGE, INCLUDING, WITHOUT LIMITATION, SPECIAL, INCIDENTAL, CONSEQUENTIAL, OR EXEMPLARY DAMAGES. ANY LIABILITY ON THE PART OF ENVIRONMENTAL DATA RESOURCES, INC. IS STRICTLY LIMITED TO A REFUND OF THE AMOUNT PAID FOR THIS REPORT.** Purchaser accepts this Report "AS IS". Any analyses, estimates, ratings, environmental risk levels or risk codes provided in this Report are provided for illustrative purposes only, and are not intended to provide, nor should they be interpreted as providing any facts regarding, or prediction or forecast of, any environmental risk for any property. Only a Phase I Environmental Site Assessment performed by an environmental professional can provide information regarding the environmental risk for any property. Additionally, the information provided in this Report is not to be construed as legal advice.

Copyright 2020 by Environmental Data Resources, Inc. All rights reserved. Reproduction in any media or format, in whole or in part, of any report or map of Environmental Data Resources, Inc., or its affiliates, is prohibited without prior written permission.

EDR and its logos (including Sanborn and Sanborn Map) are trademarks of Environmental Data Resources, Inc. or its affiliates. All other trademarks used herein are the property of their respective owners.

EXECUTIVE SUMMARY

A search of available environmental records was conducted by Environmental Data Resources, Inc (EDR). The report was designed to assist parties seeking to meet the search requirements of EPA's Standards and Practices for All Appropriate Inquiries (40 CFR Part 312), the ASTM Standard Practice for Environmental Site Assessments (E 1527-13), the ASTM Standard Practice for Environmental Site Assessments for Forestland or Rural Property (E 2247-16), the ASTM Standard Practice for Limited Environmental Due Diligence: Transaction Screen Process (E 1528-14) or custom requirements developed for the evaluation of environmental risk associated with a parcel of real estate.

TARGET PROPERTY INFORMATION

ADDRESS

6018 NORWALK BOULEVARD
WHITTIER, CA 90606

COORDINATES

Latitude (North): 33.9891710 - 33° 59' 21.01"
Longitude (West): 118.0640960 - 118° 3' 50.74"
Universal Transverse Mercator: Zone 11
UTM X (Meters): 401716.2
UTM Y (Meters): 3761271.0
Elevation: 178 ft. above sea level

USGS TOPOGRAPHIC MAP ASSOCIATED WITH TARGET PROPERTY

Target Property Map: 5633777 WHITTIER, CA
Version Date: 2012

North Map: 5630799 EL MONTE, CA
Version Date: 2012

AERIAL PHOTOGRAPHY IN THIS REPORT

Portions of Photo from: 20140513
Source: USDA

MAPPED SITES SUMMARY

Target Property Address:
6018 NORWALK BOULEVARD
WHITTIER, CA 90606

Click on Map ID to see full detail.

MAP ID	SITE NAME	ADDRESS	DATABASE ACRONYMS	RELATIVE ELEVATION	DIST (ft. & mi.) DIRECTION
A1	SLOAN'S DRY CLEANERS	6014 S NORWALK BLVD	EDR Hist Cleaner	Higher	10, 0.002, NNW
A2	SUPER OCHO GAS INC	10802 E WHITTIER BLV	RCRA NonGen / NLR	Higher	63, 0.012, NNE
A3	WHITTIER ARCO	10802 WHITTIER BLVD	LUST, Cortese, LOS ANGELES CO. HMS, CERS	Higher	63, 0.012, NNE
A4	VICTORS AUTO REPAIR	10802 WHITTIER BLVD	EDR Hist Auto	Higher	63, 0.012, NNE
A5	HELMS U-SAVE	10802 WHITTIER BLVD	HIST UST	Higher	63, 0.012, NNE
A6	SUPER 8 CORPORATION	10802 E WHITTIER BLV	CERS HAZ WASTE, SWEEPS UST, HIST UST, CA FID UST,...	Higher	63, 0.012, NNE
A7	SALS FAST LUBE AUTO	10802 WHITTIER BLVD	RCRA NonGen / NLR	Higher	63, 0.012, NNE
A8	WHITTIER ARCO	10802 WHITTIER BLVD	UST	Higher	63, 0.012, NNE
A9	SALS FAST LUBE AUTO	10802 WHITTIER BLVD	CERS HAZ WASTE, CERS	Higher	63, 0.012, NNE
A10	SUPER 8 CORPORATION	10802 E WHITTIER BLV	UST	Higher	63, 0.012, NNE
A11	HELMS U-SAVE	10803 WHITTIER BLV	EDR Hist Auto	Higher	201, 0.038, North
A12	SHELL #204-8454-1501	10807 WHITTIER	HIST CORTESE	Higher	201, 0.038, NNE
A13	SHERIFS SHELL	10807 E WHITTIER BL	RCRA-SQG	Higher	201, 0.038, NNE
A14	SHERIF'S SHELL	10807 WHITTIER BLVD	SWEEPS UST, LOS ANGELES CO. HMS	Higher	201, 0.038, NNE
A15	SHELL GAS STATION	10807 WHITTIER BLVD	EDR Hist Auto	Higher	201, 0.038, NNE
A16	G HINDOYAN/G. OUZOUN	10807 WHITTIER BLVD	HIST UST	Higher	201, 0.038, NNE
A17	SHERIF'S AUTO CARE I	10807 E WHITTIER BL	CERS HAZ WASTE, HAZNET, CERS, HWTS	Higher	201, 0.038, NNE
A18	SHELL STATION (FORME	10807 WHITTIER BLVD.	LUST, Cortese, CERS	Higher	201, 0.038, NNE
A19	PRO AUTO	10714 W WHITTIER BLV	CERS HAZ WASTE, CERS	Higher	214, 0.041, NNW
A20	PRO AUTO	10714 WHITTIER BLVD	RCRA NonGen / NLR	Higher	214, 0.041, NNW
B21	SALINAS BRAKES ALISN	10821 WHITTIER BLVD	RCRA NonGen / NLR	Higher	249, 0.047, NE
B22	SALINAS BRAKES & ALI	10821 E WHITTIER BLV	CERS HAZ WASTE, CERS	Higher	249, 0.047, NE
B23	WHITTIER SHELL SERVI	10817 E WHITTIER BLV	EDR Hist Auto	Higher	289, 0.055, NNE
C24	KENYON JOHN W UNION	10724 E WHITTIER BLV	EDR Hist Auto	Higher	325, 0.062, NNW
C25	DANIEL'S MOBIL SERVI	10723 E WHITTIER BLV	EDR Hist Auto	Higher	350, 0.066, NNW
26	ROBERT ACUNA	10823 GLENCANNON DR	RCRA NonGen / NLR	Lower	375, 0.071, SSW
C27	WESTGATE SUBSTATION	10700 WHITTIER BLVD.	RCRA NonGen / NLR	Higher	400, 0.076, NNW
C28	EMPIRE CLEANERS	10620 E WHITTIER B	EDR Hist Cleaner	Higher	423, 0.080, NW
C29	EMPIRE CLEANERES	10630 E WHITTIER BLV	EDR Hist Cleaner	Higher	591, 0.112, NNW
D30	GENERAL TELEPHONE CO	10603 E WHITTIER BLV	SWEEPS UST	Higher	645, 0.122, NNW
D31	FRONTIER CALIFORNIA:	10603 WHITTIER BLVD	UST	Higher	645, 0.122, NNW
D32	FRONTIER CALIFORNIA	10603 WHITTIER BLVD	RCRA NonGen / NLR	Higher	645, 0.122, NNW
D33	GENERAL TELEPHONE CO	10603 WHITTIER BLVD	LUST, CERS HAZ WASTE, CERS TANKS, Cortese, EMI,...	Higher	645, 0.122, NNW
34	TERESAA TORRES	10849 HOWARD STREET	RCRA NonGen / NLR	Higher	1071, 0.203, ENE
E35	S & A FUEL, INC	10506 E WHITTIER BLV	UST	Lower	1206, 0.228, NW
E36	POLOS TIRES	10506 WHITTIER BLVD	RCRA NonGen / NLR	Lower	1206, 0.228, NW
E37	UNOCAL CORP SS 5619	10506 E WHITTIER BLV	CERS HAZ WASTE, SWEEPS UST, CERS TANKS, CERS	Lower	1206, 0.228, NW
E38	UNOCAL #5619	10506 WHITTIER BLVD	LUST, Cortese, HIST CORTESE, LOS ANGELES CO. HMS,...	Lower	1206, 0.228, NW
E39	CONOCOPHILLIPS CO #2	10506 WHITTIER BLVD,	LUST, Cortese, CERS	Lower	1206, 0.228, NW

MAPPED SITES SUMMARY

Target Property Address:
6018 NORWALK BOULEVARD
WHITTIER, CA 90606

Click on Map ID to see full detail.

MAP ID	SITE NAME	ADDRESS	DATABASE ACRONYMS	RELATIVE ELEVATION	DIST (ft. & mi.) DIRECTION
E40	MORGAN GASOLINE INC	10506 WHITTIER BLVD	RCRA NonGen / NLR	Lower	1206, 0.228, NW
E41	TOSCO/UNOCAL #30940	10506 WHITTIER BLVD	UST	Lower	1206, 0.228, NW
E42	WHITTIER 76 INC	10506 E WHITTIER BLV	UST	Lower	1206, 0.228, NW
E43	SERVICE STATION 5619	10506 WHITTIER BLVD	HIST UST	Lower	1206, 0.228, NW
E44	UNION OIL SERVICE ST	10506 WHITTIER BLVD	CERS HAZ WASTE, HIST UST, LOS ANGELES CO. HMS	Lower	1206, 0.228, NW
E45	EXXON #7-9168 (FORME	10425 WHITTIER BLVD	LUST, Cortese, HIST CORTESE, CERS	Lower	1362, 0.258, NW
46	DOLLAR TREE #05087	11217 WHITTIER BLVD	LUST, CERS HAZ WASTE, Cortese, HAZNET, LOS ANGELES..	Higher	1891, 0.358, ESE
F47	NAUGLES INC (ARCO)	11270 WHITTIER BLVD	LUST, Cortese, HIST CORTESE, LOS ANGELES CO. HMS,...	Higher	2212, 0.419, SE
F48	MOBIL #18-E6W (FORME	11253 WHITTIER BLVD	LUST, Cortese	Higher	2249, 0.426, ESE
F49	MOBIL SERVICE STATIO	11253 WHITTIER BLVD	LUST, CERS HAZ WASTE, SWEEPS UST, CERS TANKS,...	Higher	2249, 0.426, ESE
F50	MOBIL #18-E6W (FORME	11253 WHITTIER	LUST, HIST CORTESE, CERS	Higher	2249, 0.426, ESE
F51	CHEVRON STATION 9 86	11403 E WHITTIER BLV	RCRA-SQG, LUST, Cortese, HIST CORTESE, CERS	Higher	2486, 0.471, ESE
G52	SO CAL GAS/WHITTIER	11815 HADLEY STREET	ENVIROSTOR, VCP	Higher	4766, 0.903, ESE
G53	SO CAL GAS/WHITTIER	11815 HADLEY STREET	EDR MGP	Higher	4766, 0.903, ESE
54	GRACE PROPERTY MANAG	4850 GREGG RD	ENVIROSTOR, LUST, Cortese, HIST CORTESE, CERS	Higher	4792, 0.908, NNW
55	FORMER FRED C. NELLE	11850 WHITTIER BOULE	ENVIROSTOR, VCP, DEED	Higher	5189, 0.983, SE

EXECUTIVE SUMMARY

TARGET PROPERTY SEARCH RESULTS

The target property was not listed in any of the databases searched by EDR.

DATABASES WITH NO MAPPED SITES

No mapped sites were found in EDR's search of available ("reasonably ascertainable ") government records either on the target property or within the search radius around the target property for the following databases:

STANDARD ENVIRONMENTAL RECORDS

Federal NPL site list

NPL..... National Priority List
Proposed NPL..... Proposed National Priority List Sites
NPL LIENS..... Federal Superfund Liens

Federal Delisted NPL site list

Delisted NPL..... National Priority List Deletions

Federal CERCLIS list

FEDERAL FACILITY..... Federal Facility Site Information listing
SEMS..... Superfund Enterprise Management System

Federal CERCLIS NFRAP site list

SEMS-ARCHIVE..... Superfund Enterprise Management System Archive

Federal RCRA CORRACTS facilities list

CORRACTS..... Corrective Action Report

Federal RCRA non-CORRACTS TSD facilities list

RCRA-TSDF..... RCRA - Treatment, Storage and Disposal

Federal RCRA generators list

RCRA-LQG..... RCRA - Large Quantity Generators
RCRA-VSQG..... RCRA - Very Small Quantity Generators (Formerly Conditionally Exempt Small Quantity Generators)

Federal institutional controls / engineering controls registries

LUCIS..... Land Use Control Information System
US ENG CONTROLS..... Engineering Controls Sites List

EXECUTIVE SUMMARY

US INST CONTROLS..... Institutional Controls Sites List

Federal ERNS list

ERNS..... Emergency Response Notification System

State- and tribal - equivalent NPL

RESPONSE..... State Response Sites

State and tribal landfill and/or solid waste disposal site lists

SWF/LF..... Solid Waste Information System

State and tribal leaking storage tank lists

INDIAN LUST..... Leaking Underground Storage Tanks on Indian Land

CPS-SLIC..... Statewide SLIC Cases

State and tribal registered storage tank lists

FEMA UST..... Underground Storage Tank Listing

AST..... Aboveground Petroleum Storage Tank Facilities

INDIAN UST..... Underground Storage Tanks on Indian Land

State and tribal voluntary cleanup sites

VCP..... Voluntary Cleanup Program Properties

INDIAN VCP..... Voluntary Cleanup Priority Listing

State and tribal Brownfields sites

BROWNFIELDS..... Considered Brownfields Sites Listing

ADDITIONAL ENVIRONMENTAL RECORDS

Local Brownfield lists

US BROWNFIELDS..... A Listing of Brownfields Sites

Local Lists of Landfill / Solid Waste Disposal Sites

WMUDS/SWAT..... Waste Management Unit Database

SWRCY..... Recycler Database

HAULERS..... Registered Waste Tire Haulers Listing

INDIAN ODI..... Report on the Status of Open Dumps on Indian Lands

ODI..... Open Dump Inventory

DEBRIS REGION 9..... Torres Martinez Reservation Illegal Dump Site Locations

IHS OPEN DUMPS..... Open Dumps on Indian Land

Local Lists of Hazardous waste / Contaminated Sites

AOCONCERN..... Key Areas of Concerns in Los Angeles County

US HIST CDL..... Delisted National Clandestine Laboratory Register

EXECUTIVE SUMMARY

HIST Cal-Sites.....	Historical Calsites Database
SCH.....	School Property Evaluation Program
CDL.....	Clandestine Drug Labs
Toxic Pits.....	Toxic Pits Cleanup Act Sites
US CDL.....	National Clandestine Laboratory Register
PFAS.....	PFAS Contamination Site Location Listing

Local Land Records

LIENS.....	Environmental Liens Listing
LIENS 2.....	CERCLA Lien Information
DEED.....	Deed Restriction Listing

Records of Emergency Release Reports

HMIRS.....	Hazardous Materials Information Reporting System
CHMIRS.....	California Hazardous Material Incident Report System
LDS.....	Land Disposal Sites Listing
MCS.....	Military Cleanup Sites Listing
SPILLS 90.....	SPILLS 90 data from FirstSearch

Other Ascertainable Records

FUDS.....	Formerly Used Defense Sites
DOD.....	Department of Defense Sites
SCRD DRYCLEANERS.....	State Coalition for Remediation of Drycleaners Listing
US FIN ASSUR.....	Financial Assurance Information
EPA WATCH LIST.....	EPA WATCH LIST
2020 COR ACTION.....	2020 Corrective Action Program List
TSCA.....	Toxic Substances Control Act
TRIS.....	Toxic Chemical Release Inventory System
SSTS.....	Section 7 Tracking Systems
ROD.....	Records Of Decision
RMP.....	Risk Management Plans
RAATS.....	RCRA Administrative Action Tracking System
PRP.....	Potentially Responsible Parties
PADS.....	PCB Activity Database System
ICIS.....	Integrated Compliance Information System
FTTS.....	FIFRA/ TSCA Tracking System - FIFRA (Federal Insecticide, Fungicide, & Rodenticide Act)/TSCA (Toxic Substances Control Act)
MLTS.....	Material Licensing Tracking System
COAL ASH DOE.....	Steam-Electric Plant Operation Data
COAL ASH EPA.....	Coal Combustion Residues Surface Impoundments List
PCB TRANSFORMER.....	PCB Transformer Registration Database
RADINFO.....	Radiation Information Database
HIST FTTS.....	FIFRA/TSCA Tracking System Administrative Case Listing
DOT OPS.....	Incident and Accident Data
CONSENT.....	Superfund (CERCLA) Consent Decrees
INDIAN RESERV.....	Indian Reservations
FUSRAP.....	Formerly Utilized Sites Remedial Action Program
UMTRA.....	Uranium Mill Tailings Sites
LEAD SMELTERS.....	Lead Smelter Sites
US AIRS.....	Aerometric Information Retrieval System Facility Subsystem
US MINES.....	Mines Master Index File
ABANDONED MINES.....	Abandoned Mines

EXECUTIVE SUMMARY

FINDS.....	Facility Index System/Facility Registry System
ECHO.....	Enforcement & Compliance History Information
UXO.....	Unexploded Ordnance Sites
DOCKET HWC.....	Hazardous Waste Compliance Docket Listing
FUELS PROGRAM.....	EPA Fuels Program Registered Listing
CA BOND EXP. PLAN.....	Bond Expenditure Plan
CUPA Listings.....	CUPA Resources List
DRYCLEANERS.....	Cleaner Facilities
EMI.....	Emissions Inventory Data
ENF.....	Enforcement Action Listing
Financial Assurance.....	Financial Assurance Information Listing
HAZNET.....	Facility and Manifest Data
ICE.....	ICE
LOS ANGELES CO. HMS.....	HMS: Street Number List
HWP.....	EnviroStor Permitted Facilities Listing
HWT.....	Registered Hazardous Waste Transporter Database
MINES.....	Mines Site Location Listing
MWMP.....	Medical Waste Management Program Listing
NPDES.....	NPDES Permits Listing
PEST LIC.....	Pesticide Regulation Licenses Listing
PROC.....	Certified Processors Database
Notify 65.....	Proposition 65 Records
LA Co. Site Mitigation.....	Site Mitigation List
UIC.....	UIC Listing
UIC GEO.....	UIC GEO (GEOTRACKER)
WASTEWATER PITS.....	Oil Wastewater Pits Listing
WDS.....	Waste Discharge System
WIP.....	Well Investigation Program Case List
MILITARY PRIV SITES.....	MILITARY PRIV SITES (GEOTRACKER)
PROJECT.....	PROJECT (GEOTRACKER)
WDR.....	Waste Discharge Requirements Listing
CIWQS.....	California Integrated Water Quality System
CERS.....	CERS
NON-CASE INFO.....	NON-CASE INFO (GEOTRACKER)
OTHER OIL GAS.....	OTHER OIL & GAS (GEOTRACKER)
PROD WATER PONDS.....	PROD WATER PONDS (GEOTRACKER)
SAMPLING POINT.....	SAMPLING POINT (GEOTRACKER)
WELL STIM PROJ.....	Well Stimulation Project (GEOTRACKER)
LOS ANGELES CO LF METHANE.....	Methane Producing Landfills
MINES MRDS.....	Mineral Resources Data System
HWTS.....	Hazardous Waste Tracking System

EDR RECOVERED GOVERNMENT ARCHIVES

Exclusive Recovered Govt. Archives

RGA LF.....	Recovered Government Archive Solid Waste Facilities List
RGA LUST.....	Recovered Government Archive Leaking Underground Storage Tank

SURROUNDING SITES: SEARCH RESULTS

Surrounding sites were identified in the following databases.

EXECUTIVE SUMMARY

Elevations have been determined from the USGS Digital Elevation Model and should be evaluated on a relative (not an absolute) basis. Relative elevation information between sites of close proximity should be field verified. Sites with an elevation equal to or higher than the target property have been differentiated below from sites with an elevation lower than the target property.

Page numbers and map identification numbers refer to the EDR Radius Map report where detailed data on individual sites can be reviewed.

Sites listed in ***bold italics*** are in multiple databases.

Unmappable (orphan) sites are not considered in the foregoing analysis.

STANDARD ENVIRONMENTAL RECORDS

Federal RCRA generators list

RCRA-SQG: RCRAInfo is EPA's comprehensive information system, providing access to data supporting the Resource Conservation and Recovery Act (RCRA) of 1976 and the Hazardous and Solid Waste Amendments (HSWA) of 1984. The database includes selective information on sites which generate, transport, store, treat and/or dispose of hazardous waste as defined by the Resource Conservation and Recovery Act (RCRA). Small quantity generators (SQGs) generate between 100 kg and 1,000 kg of hazardous waste per month.

A review of the RCRA-SQG list, as provided by EDR, and dated 12/14/2020 has revealed that there is 1 RCRA-SQG site within approximately 0.25 miles of the target property.

<u>Equal/Higher Elevation</u>	<u>Address</u>	<u>Direction / Distance</u>	<u>Map ID</u>	<u>Page</u>
SHERIFS SHELL EPA ID:: CAR000074419	10807 E WHITTIER BL	NNE 0 - 1/8 (0.038 mi.)	A13	63

State- and tribal - equivalent CERCLIS

ENVIROSTOR: The Department of Toxic Substances Control's (DTSC's) Site Mitigation and Brownfields Reuse Program's (SMBRP's) EnviroStor database identifies sites that have known contamination or sites for which there may be reasons to investigate further. The database includes the following site types: Federal Superfund sites (National Priorities List (NPL)); State Response, including Military Facilities and State Superfund; Voluntary Cleanup; and School sites. EnviroStor provides similar information to the information that was available in CalSites, and provides additional site information, including, but not limited to, identification of formerly-contaminated properties that have been released for reuse, properties where environmental deed restrictions have been recorded to prevent inappropriate land uses, and risk characterization information that is used to assess potential impacts to public health and the environment at contaminated sites.

A review of the ENVIROSTOR list, as provided by EDR, and dated 10/26/2020 has revealed that there are 3 ENVIROSTOR sites within approximately 1 mile of the target property.

<u>Equal/Higher Elevation</u>	<u>Address</u>	<u>Direction / Distance</u>	<u>Map ID</u>	<u>Page</u>
<i>SO CAL GAS/WHITTIER</i> Facility Id: 19490220 Status: Certified	<i>11815 HADLEY STREET</i>	<i>ESE 1/2 - 1 (0.903 mi.)</i>	<i>G52</i>	<i>239</i>
<i>GRACE PROPERTY MANAG</i> Facility Id: 19260044 Status: Refer: Other Agency	<i>4850 GREGG RD</i>	<i>NNW 1/2 - 1 (0.908 mi.)</i>	<i>54</i>	<i>249</i>
<i>FORMER FRED C. NELLE</i>	<i>11850 WHITTIER BOULE</i>	<i>SE 1/2 - 1 (0.983 mi.)</i>	<i>55</i>	<i>254</i>

EXECUTIVE SUMMARY

Facility Id: 60002050
 Status: Certified O&M - Land Use Restrictions Only

State and tribal leaking storage tank lists

LUST: Leaking Underground Storage Tank (LUST) Sites included in GeoTracker. GeoTracker is the Water Boards data management system for sites that impact, or have the potential to impact, water quality in California, with emphasis on groundwater.

A review of the LUST list, as provided by EDR, has revealed that there are 12 LUST sites within approximately 0.5 miles of the target property.

<u>Equal/Higher Elevation</u>	<u>Address</u>	<u>Direction / Distance</u>	<u>Map ID</u>	<u>Page</u>
WHITTIER ARCO Database: LUST REG 4, Date of Government Version: 09/07/2004 Database: LUST, Date of Government Version: 09/08/2020 Status: Open - Verification Monitoring Facility Id: R-25809 Status: Leak being confirmed Global Id: T0603793017 Global ID: T0603793017	10802 WHITTIER BLVD	NNE 0 - 1/8 (0.012 mi.)	A3	12
SHELL STATION (FORME) Database: LUST REG 4, Date of Government Version: 09/07/2004 Database: LUST, Date of Government Version: 09/08/2020 Status: Completed - Case Closed Facility Id: I-09530 Status: Case Closed Global Id: T0603703442 Global Id: T0603783753 Global ID: T0603703442	10807 WHITTIER BLVD.	NNE 0 - 1/8 (0.038 mi.)	A18	86
GENERAL TELEPHONE CO Database: LUST REG 4, Date of Government Version: 09/07/2004 Database: LUST, Date of Government Version: 09/08/2020 Status: Completed - Case Closed Facility Id: R-09058 Status: Case Closed Global Id: T0603704780 Global ID: T0603704780	10603 WHITTIER BLVD	NNW 0 - 1/8 (0.122 mi.)	D33	119
DOLLAR TREE #05087 Database: LUST, Date of Government Version: 09/08/2020 Status: Completed - Case Closed Global Id: T10000007059	11217 WHITTIER BLVD	ESE 1/4 - 1/2 (0.358 mi.)	46	179
NAUGLES INC (ARCO) Database: LUST REG 4, Date of Government Version: 09/07/2004 Database: LUST, Date of Government Version: 09/08/2020 Status: Completed - Case Closed Facility Id: R-07862 Status: Case Closed Global Id: T0603704767 Global ID: T0603704767	11270 WHITTIER BLVD	SE 1/4 - 1/2 (0.419 mi.)	F47	202
MOBIL #18-E6W (FORME) Database: LUST REG 4, Date of Government Version: 09/07/2004	11253 WHITTIER BLVD	ESE 1/4 - 1/2 (0.426 mi.)	F48	206

EXECUTIVE SUMMARY

approximately 0.25 miles of the target property.

<u>Equal/Higher Elevation</u>	<u>Address</u>	<u>Direction / Distance</u>	<u>Map ID</u>	<u>Page</u>
WHITTIER ARCO Database: UST, Date of Government Version: 09/08/2020 Facility Id: 25809	10802 WHITTIER BLVD	NNE 0 - 1/8 (0.012 mi.)	A8	57
SUPER 8 CORPORATION Database: UST, Date of Government Version: 09/08/2020 Facility Id: LACoFA0031433	10802 E WHITTIER BLV	NNE 0 - 1/8 (0.012 mi.)	A10	63
FRONTIER CALIFORNIA: Database: UST, Date of Government Version: 09/08/2020 Facility Id: LACoFA0029781	10603 WHITTIER BLVD	NNW 0 - 1/8 (0.122 mi.)	D31	116

<u>Lower Elevation</u>	<u>Address</u>	<u>Direction / Distance</u>	<u>Map ID</u>	<u>Page</u>
S & A FUEL, INC Database: UST, Date of Government Version: 09/08/2020 Facility Id: LACoFA0029802	10506 E WHITTIER BLV	NW 1/8 - 1/4 (0.228 mi.)	E35	135
TOSCO/UNOCAL #30940 Database: UST, Date of Government Version: 09/08/2020 Facility Id: 24762	10506 WHITTIER BLVD	NW 1/8 - 1/4 (0.228 mi.)	E41	171
WHITTIER 76 INC Database: UST, Date of Government Version: 09/08/2020 Facility Id: LACoFA0029802	10506 E WHITTIER BLV	NW 1/8 - 1/4 (0.228 mi.)	E42	172

ADDITIONAL ENVIRONMENTAL RECORDS

Local Lists of Hazardous waste / Contaminated Sites

CERS HAZ WASTE: List of sites in the California Environmental Protection Agency (CalEPA) Regulated Site Portal which fall under the Hazardous Chemical Management, Hazardous Waste Onsite Treatment, Household Hazardous Waste Collection, Hazardous Waste Generator, and RCRA LQ HW Generator programs.

A review of the CERS HAZ WASTE list, as provided by EDR, and dated 10/19/2020 has revealed that there are 8 CERS HAZ WASTE sites within approximately 0.25 miles of the target property.

<u>Equal/Higher Elevation</u>	<u>Address</u>	<u>Direction / Distance</u>	<u>Map ID</u>	<u>Page</u>
<i>SUPER 8 CORPORATION</i>	<i>10802 E WHITTIER BLV</i>	<i>NNE 0 - 1/8 (0.012 mi.)</i>	<i>A6</i>	<i>28</i>
<i>SALS FAST LUBE AUTO</i>	<i>10802 WHITTIER BLVD</i>	<i>NNE 0 - 1/8 (0.012 mi.)</i>	<i>A9</i>	<i>58</i>
<i>SHERIF'S AUTO CARE I</i>	<i>10807 E WHITTIER BL</i>	<i>NNE 0 - 1/8 (0.038 mi.)</i>	<i>A17</i>	<i>70</i>
<i>PRO AUTO</i>	<i>10714 W WHITTIER BLV</i>	<i>NNW 0 - 1/8 (0.041 mi.)</i>	<i>A19</i>	<i>95</i>
<i>SALINAS BRAKES & ALI</i>	<i>10821 E WHITTIER BLV</i>	<i>NE 0 - 1/8 (0.047 mi.)</i>	<i>B22</i>	<i>104</i>
<i>GENERAL TELEPHONE CO</i>	<i>10603 WHITTIER BLVD</i>	<i>NNW 0 - 1/8 (0.122 mi.)</i>	<i>D33</i>	<i>119</i>
<u>Lower Elevation</u>	<u>Address</u>	<u>Direction / Distance</u>	<u>Map ID</u>	<u>Page</u>
<i>UNOCAL CORP SS 5619</i>	<i>10506 E WHITTIER BLV</i>	<i>NW 1/8 - 1/4 (0.228 mi.)</i>	<i>E37</i>	<i>138</i>
<i>UNION OIL SERVICE ST</i>	<i>10506 WHITTIER BLVD</i>	<i>NW 1/8 - 1/4 (0.228 mi.)</i>	<i>E44</i>	<i>173</i>

EXECUTIVE SUMMARY

Local Lists of Registered Storage Tanks

SWEEPS UST: Statewide Environmental Evaluation and Planning System. This underground storage tank listing was updated and maintained by a company contacted by the SWRCB in the early 1990's. The listing is no longer updated or maintained. The local agency is the contact for more information on a site on the SWEEPS list.

A review of the SWEEPS UST list, as provided by EDR, and dated 06/01/1994 has revealed that there are 4 SWEEPS UST sites within approximately 0.25 miles of the target property.

<u>Equal/Higher Elevation</u>	<u>Address</u>	<u>Direction / Distance</u>	<u>Map ID</u>	<u>Page</u>
SUPER 8 CORPORATION Status: A Tank Status: A Comp Number: 9000	10802 E WHITTIER BLV	NNE 0 - 1/8 (0.012 mi.)	A6	28
SHERIF'S SHELL Status: A Tank Status: A Comp Number: 9530	10807 WHITTIER BLVD	NNE 0 - 1/8 (0.038 mi.)	A14	66
GENERAL TELEPHONE CO Status: A Tank Status: A Comp Number: 9058	10603 E WHITTIER BLV	NNW 0 - 1/8 (0.122 mi.)	D30	116

<u>Lower Elevation</u>	<u>Address</u>	<u>Direction / Distance</u>	<u>Map ID</u>	<u>Page</u>
UNOCAL CORP SS 5619 Status: A Tank Status: A Comp Number: 6099	10506 E WHITTIER BLV	NW 1/8 - 1/4 (0.228 mi.)	E37	138

HIST UST: Historical UST Registered Database.

A review of the HIST UST list, as provided by EDR, and dated 10/15/1990 has revealed that there are 5 HIST UST sites within approximately 0.25 miles of the target property.

<u>Equal/Higher Elevation</u>	<u>Address</u>	<u>Direction / Distance</u>	<u>Map ID</u>	<u>Page</u>
HELMS U-SAVE Facility Id: 00000006506	10802 WHITTIER BLVD	NNE 0 - 1/8 (0.012 mi.)	A5	27
SUPER 8 CORPORATION	10802 E WHITTIER BLV	NNE 0 - 1/8 (0.012 mi.)	A6	28
G HINDOYAN/G. OUZOUN Facility Id: 00000003609	10807 WHITTIER BLVD	NNE 0 - 1/8 (0.038 mi.)	A16	68

<u>Lower Elevation</u>	<u>Address</u>	<u>Direction / Distance</u>	<u>Map ID</u>	<u>Page</u>
SERVICE STATION 5619 Facility Id: 00000007579	10506 WHITTIER BLVD	NW 1/8 - 1/4 (0.228 mi.)	E43	172
UNION OIL SERVICE ST Facility Id: 00000055491	10506 WHITTIER BLVD	NW 1/8 - 1/4 (0.228 mi.)	E44	173

EXECUTIVE SUMMARY

CERS TANKS: List of sites in the California Environmental Protection Agency (CalEPA) Regulated Site Portal which fall under the Aboveground Petroleum Storage and Underground Storage Tank regulatory programs.

A review of the CERS TANKS list, as provided by EDR, and dated 10/19/2020 has revealed that there are 3 CERS TANKS sites within approximately 0.25 miles of the target property.

<u>Equal/Higher Elevation</u>	<u>Address</u>	<u>Direction / Distance</u>	<u>Map ID</u>	<u>Page</u>
SUPER 8 CORPORATION	10802 E WHITTIER BLV	NNE 0 - 1/8 (0.012 mi.)	A6	28
GENERAL TELEPHONE CO	10603 WHITTIER BLVD	NNW 0 - 1/8 (0.122 mi.)	D33	119
<u>Lower Elevation</u>	<u>Address</u>	<u>Direction / Distance</u>	<u>Map ID</u>	<u>Page</u>
UNOCAL CORP SS 5619	10506 E WHITTIER BLV	NW 1/8 - 1/4 (0.228 mi.)	E37	138

CA FID UST: The Facility Inventory Database contains active and inactive underground storage tank locations. The source is the State Water Resource Control Board.

A review of the CA FID UST list, as provided by EDR, and dated 10/31/1994 has revealed that there is 1 CA FID UST site within approximately 0.25 miles of the target property.

<u>Equal/Higher Elevation</u>	<u>Address</u>	<u>Direction / Distance</u>	<u>Map ID</u>	<u>Page</u>
SUPER 8 CORPORATION Facility Id: 19050017 Status: A	10802 E WHITTIER BLV	NNE 0 - 1/8 (0.012 mi.)	A6	28

Other Ascertainable Records

RCRA NonGen / NLR: RCRAInfo is EPA's comprehensive information system, providing access to data supporting the Resource Conservation and Recovery Act (RCRA) of 1976 and the Hazardous and Solid Waste Amendments (HSWA) of 1984. The database includes selective information on sites which generate, transport, store, treat and/or dispose of hazardous waste as defined by the Resource Conservation and Recovery Act (RCRA). Non-Generators do not presently generate hazardous waste.

A review of the RCRA NonGen / NLR list, as provided by EDR, and dated 12/14/2020 has revealed that there are 10 RCRA NonGen / NLR sites within approximately 0.25 miles of the target property.

<u>Equal/Higher Elevation</u>	<u>Address</u>	<u>Direction / Distance</u>	<u>Map ID</u>	<u>Page</u>
SUPER OCHO GAS INC	10802 E WHITTIER BLV	NNE 0 - 1/8 (0.012 mi.)	A2	9
SALS FAST LUBE AUTO EPA ID:: CAL000430396	10802 WHITTIER BLVD	NNE 0 - 1/8 (0.012 mi.)	A7	55
PRO AUTO EPA ID:: CAL000431721	10714 WHITTIER BLVD	NNW 0 - 1/8 (0.041 mi.)	A20	99
SALINAS BRAKES ALISN EPA ID:: CAL000393774	10821 WHITTIER BLVD	NE 0 - 1/8 (0.047 mi.)	B21	101
WESTGATE SUBSTATION EPA ID:: CAC002972600	10700 WHITTIER BLVD.	NNW 0 - 1/8 (0.076 mi.)	C27	113
FRONTIER CALIFORNIA EPA ID:: CAL000278355	10603 WHITTIER BLVD	NNW 0 - 1/8 (0.122 mi.)	D32	117
TERESAA TORRES	10849 HOWARD STREET	ENE 1/8 - 1/4 (0.203 mi.)	34	132

EXECUTIVE SUMMARY

EPA ID:: CAC003052782

<u>Lower Elevation</u>	<u>Address</u>	<u>Direction / Distance</u>	<u>Map ID</u>	<u>Page</u>
ROBERT ACUNA	10823 GLENCANNON DR	SSW 0 - 1/8 (0.071 mi.)	26	110
POLOS TIRES EPA ID:: CAL000414603	10506 WHITTIER BLVD	NW 1/8 - 1/4 (0.228 mi.)	E36	135
MORGAN GASOLINE INC EPA ID:: CAL000446820	10506 WHITTIER BLVD	NW 1/8 - 1/4 (0.228 mi.)	E40	169

Cortese: The sites for the list are designated by the State Water Resource Control Board (LUST), the Integrated Waste Board (SWF/LS), and the Department of Toxic Substances Control (Cal-Sites).

A review of the Cortese list, as provided by EDR, and dated 06/22/2020 has revealed that there are 11 Cortese sites within approximately 0.5 miles of the target property.

<u>Equal/Higher Elevation</u>	<u>Address</u>	<u>Direction / Distance</u>	<u>Map ID</u>	<u>Page</u>
WHITTIER ARCO Cleanup Status: OPEN - VERIFICATION MONITORING	10802 WHITTIER BLVD	NNE 0 - 1/8 (0.012 mi.)	A3	12
SHELL STATION (FORME) Cleanup Status: COMPLETED - CASE CLOSED	10807 WHITTIER BLVD.	NNE 0 - 1/8 (0.038 mi.)	A18	86
GENERAL TELEPHONE CO Cleanup Status: COMPLETED - CASE CLOSED	10603 WHITTIER BLVD	NNW 0 - 1/8 (0.122 mi.)	D33	119
DOLLAR TREE #05087 Cleanup Status: COMPLETED - CASE CLOSED	11217 WHITTIER BLVD	ESE 1/4 - 1/2 (0.358 mi.)	46	179
NAUGLES INC (ARCO) Cleanup Status: COMPLETED - CASE CLOSED	11270 WHITTIER BLVD	SE 1/4 - 1/2 (0.419 mi.)	F47	202
MOBIL #18-E6W (FORME) Cleanup Status: COMPLETED - CASE CLOSED	11253 WHITTIER BLVD	ESE 1/4 - 1/2 (0.426 mi.)	F48	206
MOBIL SERVICE STATIO Cleanup Status: COMPLETED - CASE CLOSED	11253 WHITTIER BLVD	ESE 1/4 - 1/2 (0.426 mi.)	F49	207
CHEVRON STATION 9 86 Cleanup Status: COMPLETED - CASE CLOSED	11403 E WHITTIER BLV	ESE 1/4 - 1/2 (0.471 mi.)	F51	233
<u>Lower Elevation</u>	<u>Address</u>	<u>Direction / Distance</u>	<u>Map ID</u>	<u>Page</u>
UNOCAL #5619 Cleanup Status: COMPLETED - CASE CLOSED	10506 WHITTIER BLVD	NW 1/8 - 1/4 (0.228 mi.)	E38	161
CONOCOPHILLIPS CO #2 Cleanup Status: COMPLETED - CASE CLOSED	10506 WHITTIER BLVD,	NW 1/8 - 1/4 (0.228 mi.)	E39	165
EXXON #7-9168 (FORME) Cleanup Status: COMPLETED - CASE CLOSED	10425 WHITTIER BLVD	NW 1/4 - 1/2 (0.258 mi.)	E45	175

EXECUTIVE SUMMARY

HIST CORTESE: The sites for the list are designated by the State Water Resource Control Board [LUST], the Integrated Waste Board [SWF/LS], and the Department of Toxic Substances Control [CALSTATES]. This listing is no longer updated by the state agency.

A review of the HIST CORTESE list, as provided by EDR, and dated 04/01/2001 has revealed that there are 7 HIST CORTESE sites within approximately 0.5 miles of the target property.

<u>Equal/Higher Elevation</u>	<u>Address</u>	<u>Direction / Distance</u>	<u>Map ID</u>	<u>Page</u>
SHELL #204-8454-1501 Reg Id: I-09530	10807 WHITTIER	NNE 0 - 1/8 (0.038 mi.)	A12	63
GENERAL TELEPHONE CO Reg Id: R-09058	10603 WHITTIER BLVD	NNW 0 - 1/8 (0.122 mi.)	D33	119
NAUGLES INC (ARCO) Reg Id: R-07862	11270 WHITTIER BLVD	SE 1/4 - 1/2 (0.419 mi.)	F47	202
MOBIL #18-E6W (FORME) Reg Id: I-09322 Reg Id: 2017	11253 WHITTIER	ESE 1/4 - 1/2 (0.426 mi.)	F50	231
CHEVRON STATION 9 86 Reg Id: I-09556	11403 E WHITTIER BLV	ESE 1/4 - 1/2 (0.471 mi.)	F51	233
<u>Lower Elevation</u>	<u>Address</u>	<u>Direction / Distance</u>	<u>Map ID</u>	<u>Page</u>
UNOCAL #5619 Reg Id: I-06099	10506 WHITTIER BLVD	NW 1/8 - 1/4 (0.228 mi.)	E38	161
EXXON #7-9168 (FORME) Reg Id: I-05608	10425 WHITTIER BLVD	NW 1/4 - 1/2 (0.258 mi.)	E45	175

EDR HIGH RISK HISTORICAL RECORDS

EDR Exclusive Records

EDR MGP: The EDR Proprietary Manufactured Gas Plant Database includes records of coal gas plants (manufactured gas plants) compiled by EDR's researchers. Manufactured gas sites were used in the United States from the 1800's to 1950's to produce a gas that could be distributed and used as fuel. These plants used whale oil, rosin, coal, or a mixture of coal, oil, and water that also produced a significant amount of waste. Many of the byproducts of the gas production, such as coal tar (oily waste containing volatile and non-volatile chemicals), sludges, oils and other compounds are potentially hazardous to human health and the environment. The byproduct from this process was frequently disposed of directly at the plant site and can remain or spread slowly, serving as a continuous source of soil and groundwater contamination.

A review of the EDR MGP list, as provided by EDR, has revealed that there is 1 EDR MGP site within approximately 1 mile of the target property.

<u>Equal/Higher Elevation</u>	<u>Address</u>	<u>Direction / Distance</u>	<u>Map ID</u>	<u>Page</u>
SO CAL GAS/WHITTIER	11815 HADLEY STREET	ESE 1/2 - 1 (0.903 mi.)	G53	249

EXECUTIVE SUMMARY

EDR Hist Auto: EDR has searched selected national collections of business directories and has collected listings of potential gas station/filling station/service station sites that were available to EDR researchers. EDR's review was limited to those categories of sources that might, in EDR's opinion, include gas station/filling station/service station establishments. The categories reviewed included, but were not limited to gas, gas station, gasoline station, filling station, auto, automobile repair, auto service station, service station, etc. This database falls within a category of information EDR classifies as "High Risk Historical Records", or HRHR. EDR's HRHR effort presents unique and sometimes proprietary data about past sites and operations that typically create environmental concerns, but may not show up in current government records searches.

A review of the EDR Hist Auto list, as provided by EDR, has revealed that there are 6 EDR Hist Auto sites within approximately 0.125 miles of the target property.

<u>Equal/Higher Elevation</u>	<u>Address</u>	<u>Direction / Distance</u>	<u>Map ID</u>	<u>Page</u>
VICTORS AUTO REPAIR	10802 WHITTIER BLVD	NNE 0 - 1/8 (0.012 mi.)	A4	26
HELMS U-SAVE	10803 WHITTIER BLV	N 0 - 1/8 (0.038 mi.)	A11	63
SHELL GAS STATION	10807 WHITTIER BLVD	NNE 0 - 1/8 (0.038 mi.)	A15	68
WHITTIER SHELL SERVI	10817 E WHITTIER BLV	NNE 0 - 1/8 (0.055 mi.)	B23	110
KENYON JOHN W UNION	10724 E WHITTIER BLV	NNW 0 - 1/8 (0.062 mi.)	C24	110
DANIEL'S MOBIL SERVI	10723 E WHITTIER BLV	NNW 0 - 1/8 (0.066 mi.)	C25	110

EDR Hist Cleaner: EDR has searched selected national collections of business directories and has collected listings of potential dry cleaner sites that were available to EDR researchers. EDR's review was limited to those categories of sources that might, in EDR's opinion, include dry cleaning establishments. The categories reviewed included, but were not limited to dry cleaners, cleaners, laundry, laundromat, cleaning/laundry, wash & dry etc. This database falls within a category of information EDR classifies as "High Risk Historical Records", or HRHR. EDR's HRHR effort presents unique and sometimes proprietary data about past sites and operations that typically create environmental concerns, but may not show up in current government records searches.

A review of the EDR Hist Cleaner list, as provided by EDR, has revealed that there are 3 EDR Hist Cleaner sites within approximately 0.125 miles of the target property.

<u>Equal/Higher Elevation</u>	<u>Address</u>	<u>Direction / Distance</u>	<u>Map ID</u>	<u>Page</u>
SLOAN'S DRY CLEANERS	6014 S NORWALK BLVD	NNW 0 - 1/8 (0.002 mi.)	A1	9
EMPIRE CLEANERS	10620 E WHITTIER B	NW 0 - 1/8 (0.080 mi.)	C28	115
EMPIRE CLEANERES	10630 E WHITTIER BLV	NNW 0 - 1/8 (0.112 mi.)	C29	116

EXECUTIVE SUMMARY

Due to poor or inadequate address information, the following sites were not mapped. Count: 1 records.

Site Name

DRYCLEAN EXPRESS, EDWARD & ROSEMAR

Database(s)

DRYCLEANERS

OVERVIEW MAP - 6349545.2S

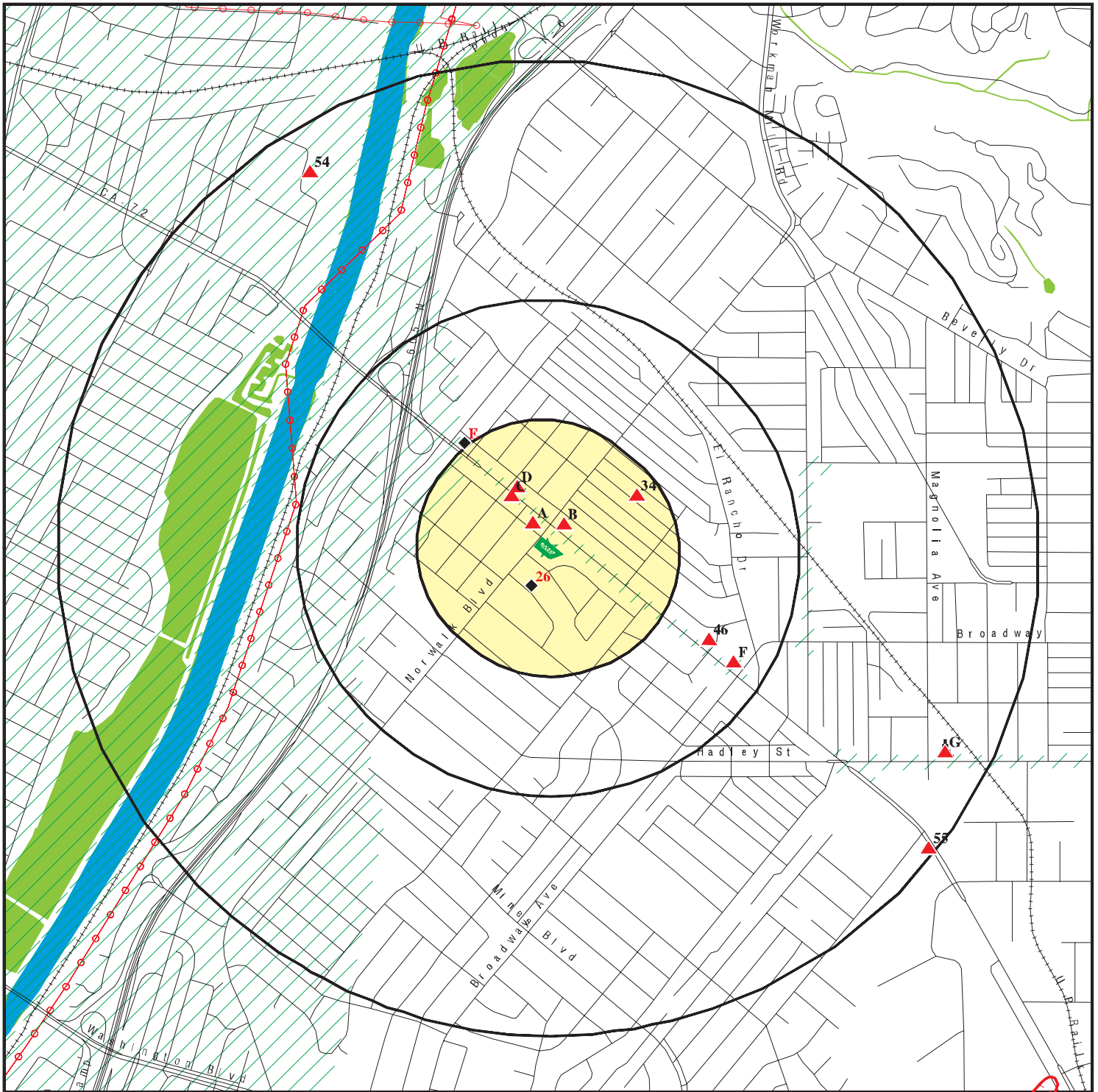

Target Property

Sites at elevations higher than or equal to the target property

Sites at elevations lower than the target property

Manufactured Gas Plants

National Priority List Sites

Dept. Defense Sites

Indian Reservations BIA

Power transmission lines

Special Flood Hazard Area (1%)

0.2% Annual Chance Flood Hazard

National Wetland Inventory

State Wetlands

Areas of Concern





This report includes Interactive Map Layers to display and/or hide map information. The legend includes only those icons for the default map view.



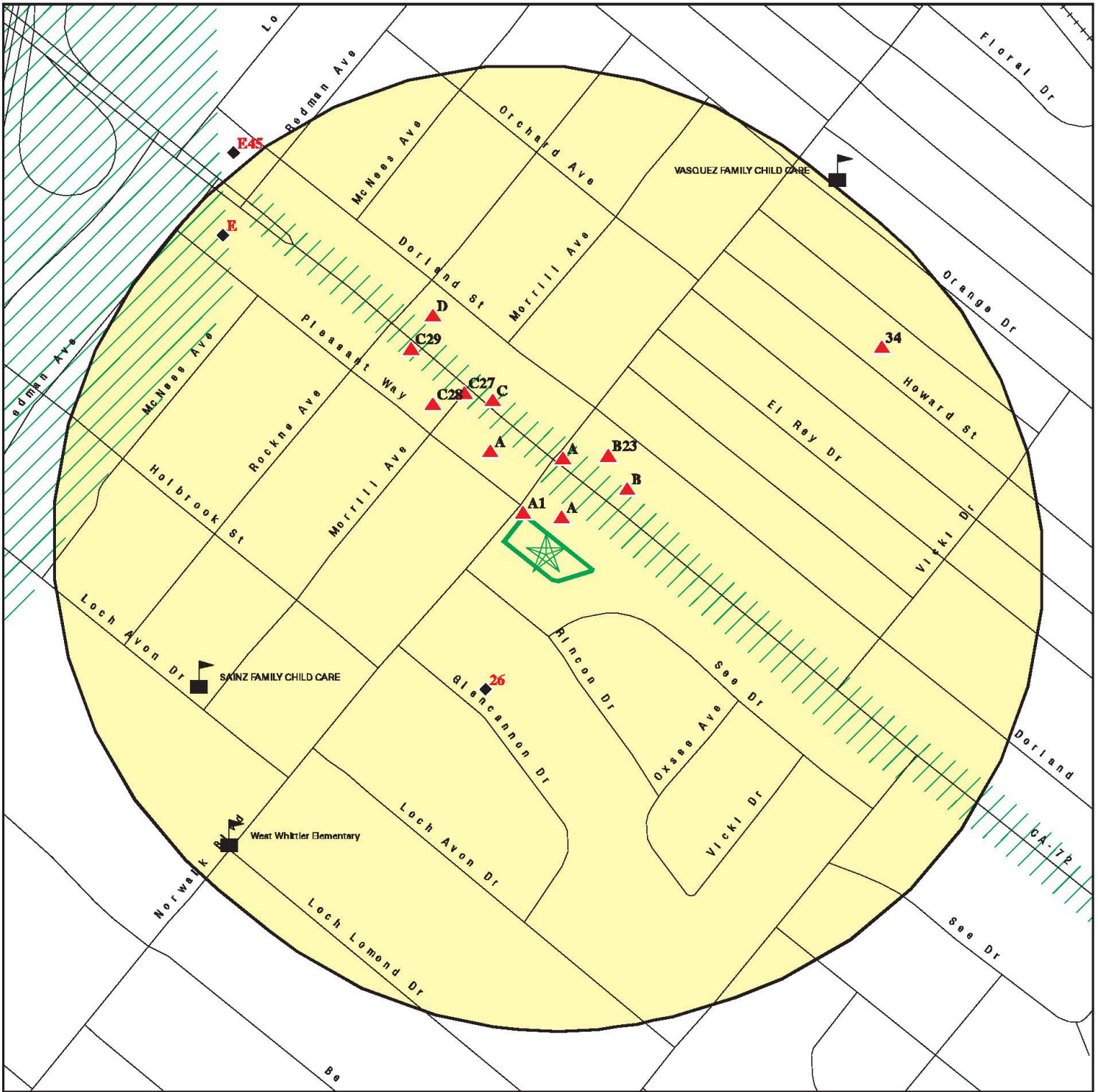

SITE NAME: Commercial Property
 ADDRESS: 6018 Norwalk Boulevard
 Whittier CA 90606
 LAT/LONG: 33.989171 / 118.064096

CLIENT: The Reynolds Group
 CONTACT: Rosanne Fischer
 INQUIRY #: 6349545.2S
 DATE: January 29, 2021 3:12 pm

DETAIL MAP - 6349545.2S



-  Target Property
-  Sites at elevations higher than or equal to the target property
-  Sites at elevations lower than the target property
-  Manufactured Gas Plants
-  Sensitive Receptors
-  National Priority List Sites
-  Dept. Defense Sites

-  Indian Reservations BIA
-  Special Flood Hazard Area (1%)
-  0.2% Annual Chance Flood Hazard
-  Areas of Concern

This report includes Interactive Map Layers to display and/or hide map information. The legend includes only those icons for the default map view.

SITE NAME: Commercial Property
 ADDRESS: 6018 Norwalk Boulevard
 Whittier CA 90606
 LAT/LONG: 33.989171 / 118.064096

CLIENT: The Reynolds Group
 CONTACT: Rosanne Fischer
 INQUIRY #: 6349545.2s
 DATE: January 29, 2021 3:13 pm

MAP FINDINGS SUMMARY

Database	Search Distance (Miles)	Target Property	< 1/8	1/8 - 1/4	1/4 - 1/2	1/2 - 1	> 1	Total Plotted
STANDARD ENVIRONMENTAL RECORDS								
<i>Federal NPL site list</i>								
NPL	1.000		0	0	0	0	NR	0
Proposed NPL	1.000		0	0	0	0	NR	0
NPL LIENS	1.000		0	0	0	0	NR	0
<i>Federal Delisted NPL site list</i>								
Delisted NPL	1.000		0	0	0	0	NR	0
<i>Federal CERCLIS list</i>								
FEDERAL FACILITY	0.500		0	0	0	NR	NR	0
SEMS	0.500		0	0	0	NR	NR	0
<i>Federal CERCLIS NFRAP site list</i>								
SEMS-ARCHIVE	0.500		0	0	0	NR	NR	0
<i>Federal RCRA CORRACTS facilities list</i>								
CORRACTS	1.000		0	0	0	0	NR	0
<i>Federal RCRA non-CORRACTS TSD facilities list</i>								
RCRA-TSDF	0.500		0	0	0	NR	NR	0
<i>Federal RCRA generators list</i>								
RCRA-LQG	0.250		0	0	NR	NR	NR	0
RCRA-SQG	0.250		1	0	NR	NR	NR	1
RCRA-VSQG	0.250		0	0	NR	NR	NR	0
<i>Federal institutional controls / engineering controls registries</i>								
LUCIS	0.500		0	0	0	NR	NR	0
US ENG CONTROLS	0.500		0	0	0	NR	NR	0
US INST CONTROLS	0.500		0	0	0	NR	NR	0
<i>Federal ERNS list</i>								
ERNS	0.001		0	NR	NR	NR	NR	0
<i>State- and tribal - equivalent NPL RESPONSE</i>								
RESPONSE	1.000		0	0	0	0	NR	0
<i>State- and tribal - equivalent CERCLIS ENVIROSTOR</i>								
ENVIROSTOR	1.000		0	0	0	3	NR	3
<i>State and tribal landfill and/or solid waste disposal site lists</i>								
SWF/LF	0.500		0	0	0	NR	NR	0
<i>State and tribal leaking storage tank lists</i>								
LUST	0.500		3	2	7	NR	NR	12

MAP FINDINGS SUMMARY

Database	Search Distance (Miles)	Target Property	< 1/8	1/8 - 1/4	1/4 - 1/2	1/2 - 1	> 1	Total Plotted
INDIAN LUST	0.500		0	0	0	NR	NR	0
CPS-SLIC	0.500		0	0	0	NR	NR	0
State and tribal registered storage tank lists								
FEMA UST	0.250		0	0	NR	NR	NR	0
UST	0.250		3	3	NR	NR	NR	6
AST	0.250		0	0	NR	NR	NR	0
INDIAN UST	0.250		0	0	NR	NR	NR	0
State and tribal voluntary cleanup sites								
VCP	0.500		0	0	0	NR	NR	0
INDIAN VCP	0.500		0	0	0	NR	NR	0
State and tribal Brownfields sites								
BROWNFIELDS	0.500		0	0	0	NR	NR	0
ADDITIONAL ENVIRONMENTAL RECORDS								
Local Brownfield lists								
US BROWNFIELDS	0.500		0	0	0	NR	NR	0
Local Lists of Landfill / Solid Waste Disposal Sites								
WMUDS/SWAT	0.500		0	0	0	NR	NR	0
SWRCY	0.500		0	0	0	NR	NR	0
HAULERS	0.001		0	NR	NR	NR	NR	0
INDIAN ODI	0.500		0	0	0	NR	NR	0
ODI	0.500		0	0	0	NR	NR	0
DEBRIS REGION 9	0.500		0	0	0	NR	NR	0
IHS OPEN DUMPS	0.500		0	0	0	NR	NR	0
Local Lists of Hazardous waste / Contaminated Sites								
AOCONCERN	1.000		0	0	0	0	NR	0
US HIST CDL	0.001		0	NR	NR	NR	NR	0
HIST Cal-Sites	1.000		0	0	0	0	NR	0
SCH	0.250		0	0	NR	NR	NR	0
CDL	0.001		0	NR	NR	NR	NR	0
Toxic Pits	1.000		0	0	0	0	NR	0
CERS HAZ WASTE	0.250		6	2	NR	NR	NR	8
US CDL	0.001		0	NR	NR	NR	NR	0
PFAS	0.500		0	0	0	NR	NR	0
Local Lists of Registered Storage Tanks								
SWEEPS UST	0.250		3	1	NR	NR	NR	4
HIST UST	0.250		3	2	NR	NR	NR	5
CERS TANKS	0.250		2	1	NR	NR	NR	3
CA FID UST	0.250		1	0	NR	NR	NR	1
Local Land Records								
LIENS	0.001		0	NR	NR	NR	NR	0

MAP FINDINGS SUMMARY

Database	Search Distance (Miles)	Target Property	< 1/8	1/8 - 1/4	1/4 - 1/2	1/2 - 1	> 1	Total Plotted
LIENS 2	0.001		0	NR	NR	NR	NR	0
DEED	0.500		0	0	0	NR	NR	0
Records of Emergency Release Reports								
HMIRS	0.001		0	NR	NR	NR	NR	0
CHMIRS	0.001		0	NR	NR	NR	NR	0
LDS	0.001		0	NR	NR	NR	NR	0
MCS	0.001		0	NR	NR	NR	NR	0
SPILLS 90	0.001		0	NR	NR	NR	NR	0
Other Ascertainable Records								
RCRA NonGen / NLR	0.250		7	3	NR	NR	NR	10
FUDS	1.000		0	0	0	0	NR	0
DOD	1.000		0	0	0	0	NR	0
SCRD DRYCLEANERS	0.500		0	0	0	NR	NR	0
US FIN ASSUR	0.001		0	NR	NR	NR	NR	0
EPA WATCH LIST	0.001		0	NR	NR	NR	NR	0
2020 COR ACTION	0.250		0	0	NR	NR	NR	0
TSCA	0.001		0	NR	NR	NR	NR	0
TRIS	0.001		0	NR	NR	NR	NR	0
SSTS	0.001		0	NR	NR	NR	NR	0
ROD	1.000		0	0	0	0	NR	0
RMP	0.001		0	NR	NR	NR	NR	0
RAATS	0.001		0	NR	NR	NR	NR	0
PRP	0.001		0	NR	NR	NR	NR	0
PADS	0.001		0	NR	NR	NR	NR	0
ICIS	0.001		0	NR	NR	NR	NR	0
FTTS	0.001		0	NR	NR	NR	NR	0
MLTS	0.001		0	NR	NR	NR	NR	0
COAL ASH DOE	0.001		0	NR	NR	NR	NR	0
COAL ASH EPA	0.500		0	0	0	NR	NR	0
PCB TRANSFORMER	0.001		0	NR	NR	NR	NR	0
RADINFO	0.001		0	NR	NR	NR	NR	0
HIST FTTS	0.001		0	NR	NR	NR	NR	0
DOT OPS	0.001		0	NR	NR	NR	NR	0
CONSENT	1.000		0	0	0	0	NR	0
INDIAN RESERV	1.000		0	0	0	0	NR	0
FUSRAP	1.000		0	0	0	0	NR	0
UMTRA	0.500		0	0	0	NR	NR	0
LEAD SMELTERS	0.001		0	NR	NR	NR	NR	0
US AIRS	0.001		0	NR	NR	NR	NR	0
US MINES	0.250		0	0	NR	NR	NR	0
ABANDONED MINES	0.250		0	0	NR	NR	NR	0
FINDS	0.001		0	NR	NR	NR	NR	0
ECHO	0.001		0	NR	NR	NR	NR	0
UXO	1.000		0	0	0	0	NR	0
DOCKET HWC	0.001		0	NR	NR	NR	NR	0
FUELS PROGRAM	0.250		0	0	NR	NR	NR	0
CA BOND EXP. PLAN	1.000		0	0	0	0	NR	0
Cortese	0.500		3	2	6	NR	NR	11
CUPA Listings	0.250		0	0	NR	NR	NR	0

MAP FINDINGS SUMMARY

<u>Database</u>	<u>Search Distance (Miles)</u>	<u>Target Property</u>	<u>< 1/8</u>	<u>1/8 - 1/4</u>	<u>1/4 - 1/2</u>	<u>1/2 - 1</u>	<u>> 1</u>	<u>Total Plotted</u>
-----------------	--	----------------------------	-----------------	------------------	------------------	----------------	---------------	--------------------------

NOTES:

TP = Target Property

NR = Not Requested at this Search Distance

Sites may be listed in more than one database

Map ID
 Direction
 Distance
 Elevation

MAP FINDINGS

Site

Database(s)

EDR ID Number
 EPA ID Number

SUPER OCHO GAS INC (Continued)

1026170247

Operator Type:	Other
Short-Term Generator Activity:	No
Importer Activity:	No
Mixed Waste Generator:	No
Transporter Activity:	No
Transfer Facility Activity:	No
Recycler Activity with Storage:	No
Small Quantity On-Site Burner Exemption:	No
Smelting Melting and Refining Furnace Exemption:	No
Underground Injection Control:	No
Off-Site Waste Receipt:	No
Universal Waste Indicator:	No
Universal Waste Destination Facility:	No
Federal Universal Waste:	No
Active Site Fed-Reg Treatment Storage and Disposal Facility:	Not reported
Active Site Converter Treatment storage and Disposal Facility:	Not reported
Active Site State-Reg Treatment Storage and Disposal Facility:	Not reported
Active Site State-Reg Handler:	---
Federal Facility Indicator:	Not reported
Hazardous Secondary Material Indicator:	N
Sub-Part K Indicator:	Not reported
Commercial TSD Indicator:	No
Treatment Storage and Disposal Type:	Not reported
2018 GPRA Permit Baseline:	Not on the Baseline
2018 GPRA Renewals Baseline:	Not on the Baseline
Permit Renewals Workload Universe:	Not reported
Permit Workload Universe:	Not reported
Permit Progress Universe:	Not reported
Post-Closure Workload Universe:	Not reported
Closure Workload Universe:	Not reported
202 GPRA Corrective Action Baseline:	No
Corrective Action Workload Universe:	No
Subject to Corrective Action Universe:	No
Non-TSDFs Where RCRA CA has Been Imposed Universe:	No
TSDFs Potentially Subject to CA Under 3004 (u)/(v) Universe:	No
TSDFs Only Subject to CA under Discretionary Auth Universe:	No
Corrective Action Priority Ranking:	No NCAPS ranking
Environmental Control Indicator:	No
Institutional Control Indicator:	No
Human Exposure Controls Indicator:	N/A
Groundwater Controls Indicator:	N/A
Operating TSDF Universe:	Not reported
Full Enforcement Universe:	Not reported
Significant Non-Complier Universe:	No
Unaddressed Significant Non-Complier Universe:	No
Addressed Significant Non-Complier Universe:	No
Significant Non-Complier With a Compliance Schedule Universe:	No
Financial Assurance Required:	Not reported
Handler Date of Last Change:	2020-04-08 18:59:44.0
Recognized Trader-Importer:	No
Recognized Trader-Exporter:	No
Importer of Spent Lead Acid Batteries:	No
Exporter of Spent Lead Acid Batteries:	No
Recycler Activity Without Storage:	No
Manifest Broker:	No
Sub-Part P Indicator:	No

Map ID
Direction
Distance
Elevation

MAP FINDINGS

Site

Database(s)

EDR ID Number
EPA ID Number

SUPER OCHO GAS INC (Continued)

1026170247

Handler - Owner Operator:

Owner/Operator Indicator:	Operator
Owner/Operator Name:	YEHIA OMAR
Legal Status:	Other
Date Became Current:	Not reported
Date Ended Current:	Not reported
Owner/Operator Address:	10802 E WHITTIER BLVD #A
Owner/Operator City,State,Zip:	WHITTIER, CA 90606
Owner/Operator Telephone:	562-692-7018
Owner/Operator Telephone Ext:	Not reported
Owner/Operator Fax:	Not reported
Owner/Operator Email:	Not reported

Owner/Operator Indicator:	Owner
Owner/Operator Name:	SUPER OCHO GAS INC
Legal Status:	Other
Date Became Current:	Not reported
Date Ended Current:	Not reported
Owner/Operator Address:	10802 E WHITTIER BLVD #A
Owner/Operator City,State,Zip:	WHITTIER, CA 90606
Owner/Operator Telephone:	562-692-7018
Owner/Operator Telephone Ext:	Not reported
Owner/Operator Fax:	Not reported
Owner/Operator Email:	Not reported

Historic Generators:

Receive Date:	2020-03-24 00:00:00.0
Handler Name:	SUPER OCHO GAS INC
Federal Waste Generator Description:	Not a generator, verified
State District Owner:	Not reported
Large Quantity Handler of Universal Waste:	No
Recognized Trader Importer:	No
Recognized Trader Exporter:	No
Spent Lead Acid Battery Importer:	No
Spent Lead Acid Battery Exporter:	No
Current Record:	Yes
Non Storage Recycler Activity:	Not reported
Electronic Manifest Broker:	Not reported

List of NAICS Codes and Descriptions:

NAICS Code:	447190
NAICS Description:	OTHER GASOLINE STATIONS

Facility Has Received Notices of Violations:

Violations:	No Violations Found
-------------	---------------------

Evaluation Action Summary:

Evaluations:	No Evaluations Found
--------------	----------------------

Map ID
Direction
Distance
Elevation

MAP FINDINGS

Site

Database(s)

EDR ID Number
EPA ID Number

A3 WHITTIER ARCO
NNE 10802 WHITTIER BLVD E
< 1/8 WHITTIER, CA 90606
0.012 mi.
63 ft. Site 3 of 20 in cluster A

LUST S103995823
Cortese N/A
LOS ANGELES CO. HMS
CERS

Relative:
Higher
Actual:
179 ft.

LUST REG 4:
Region: 4
Regional Board: 04
County: Los Angeles
Facility Id: R-25809
Status: Leak being confirmed
Substance: Hydrocarbons
Substance Quantity: Not reported
Local Case No: Not reported
Case Type: Soil
Abatement Method Used at the Site: OT
Global ID: T0603793017
W Global ID: Not reported
Staff: NC
Local Agency: 19000
Cross Street: NORWALK BLVD
Enforcement Type: SI
Date Leak Discovered: 7/14/1998
Date Leak First Reported: 10/14/1999
Date Leak Record Entered: Not reported
Date Confirmation Began: 7/14/1998
Date Leak Stopped: Not reported
Date Case Last Changed on Database: 3/29/2001
Date the Case was Closed: Not reported
How Leak Discovered: OM
How Leak Stopped: Not reported
Cause of Leak: Not reported
Leak Source: Tank
Operator: FADI ADI ATMI
Water System: Not reported
Well Name: Not reported
Approx. Dist To Production Well (ft): 2454.7749222671584033321263565
Source of Cleanup Funding: Tank
Preliminary Site Assessment Workplan Submitted: Not reported
Preliminary Site Assessment Began: Not reported
Pollution Characterization Began: Not reported
Remediation Plan Submitted: Not reported
Remedial Action Underway: Not reported
Post Remedial Action Monitoring Began: Not reported
Enforcement Action Date: Not reported
Historical Max MTBE Date: 12/5/2003
Hist Max MTBE Conc in Groundwater: 466502
Hist Max MTBE Conc in Soil: 196099
Significant Interim Remedial Action Taken: Not reported
GW Qualifier: =
Soil Qualifier: =
Organization: Not reported
Owner Contact: Not reported
Responsible Party: MR. HENRY AMES
RP Address: 909 ELECTRIC AVE., SUITE #312
Program: LUST
Lat/Long: 33.989685 / -1
Local Agency Staff: Not reported

Map ID
Direction
Distance
Elevation

MAP FINDINGS

Site

Database(s)

EDR ID Number
EPA ID Number

WHITTIER ARCO (Continued)

S103995823

Beneficial Use: Not reported
Priority: Not reported
Cleanup Fund Id: Not reported
Suspended: Not reported
Assigned Name: Not reported
Summary: Not reported

LUST:

Name: WHITTIER ARCO
Address: 10802 WHITTIER BLVD E
City,State,Zip: WHITTIER, CA 90606
Lead Agency: LOS ANGELES RWQCB (REGION 4)
Case Type: LUST Cleanup Site
Geo Track: http://geotracker.waterboards.ca.gov/profile_report.asp?global_id=T0603793017
Global Id: T0603793017
Latitude: 33.989685
Longitude: -118.063965
Status: Open - Verification Monitoring
Status Date: 05/04/2021
Case Worker: NC
RB Case Number: R-25809
Local Agency: LOS ANGELES COUNTY
File Location: Not reported
Local Case Number: Not reported
Potential Media Affect: Aquifer used for drinking water supply
Potential Contaminants of Concern: Other Solvent or Non-Petroleum Hydrocarbon
Site History: Not reported

LUST:

Global Id: T0603793017
Contact Type: Local Agency Caseworker
Contact Name: JOHN AWUJO
Organization Name: LOS ANGELES COUNTY
Address: 900 S FREMONT AVE
City: ALHAMBRA
Email: jawujo@dpw.lacounty.gov
Phone Number: 6264583507

Global Id: T0603793017
Contact Type: Regional Board Caseworker
Contact Name: NOMAN CHOWDHURY
Organization Name: LOS ANGELES RWQCB (REGION 4)
Address: 320 WEST 4TH STREET, SUITE 200
City: LOS ANGELES
Email: noman.chowdhury@waterboards.ca.gov
Phone Number: 2135766704

LUST:

Global Id: T0603793017
Action Type: RESPONSE
Date: 07/15/2005
Action: Monitoring Report - Quarterly

Global Id: T0603793017
Action Type: RESPONSE
Date: 10/15/2005
Action: Monitoring Report - Quarterly

Map ID
Direction
Distance
Elevation

MAP FINDINGS

Site

Database(s)

EDR ID Number
EPA ID Number

WHITTIER ARCO (Continued)

S103995823

Global Id: T0603793017
Action Type: RESPONSE
Date: 07/15/2012
Action: Monitoring Report - Semi-Annually

Global Id: T0603793017
Action Type: Other
Date: 10/14/1999
Action: Leak Reported

Global Id: T0603793017
Action Type: RESPONSE
Date: 01/15/2006
Action: Monitoring Report - Quarterly

Global Id: T0603793017
Action Type: RESPONSE
Date: 01/15/2006
Action: Soil and Water Investigation Report

Global Id: T0603793017
Action Type: RESPONSE
Date: 01/15/2007
Action: Soil and Water Investigation Report

Global Id: T0603793017
Action Type: RESPONSE
Date: 01/15/2007
Action: Monitoring Report - Quarterly

Global Id: T0603793017
Action Type: RESPONSE
Date: 07/15/2006
Action: Soil and Water Investigation Report

Global Id: T0603793017
Action Type: RESPONSE
Date: 07/15/2006
Action: Sensitive Receptor Survey Report

Global Id: T0603793017
Action Type: RESPONSE
Date: 10/15/2006
Action: Monitoring Report - Quarterly

Global Id: T0603793017
Action Type: RESPONSE
Date: 10/15/2006
Action: Soil and Water Investigation Report

Global Id: T0603793017
Action Type: RESPONSE
Date: 01/15/2013
Action: Monitoring Report - Semi-Annually

Global Id: T0603793017
Action Type: ENFORCEMENT

Map ID
Direction
Distance
Elevation

MAP FINDINGS

Site

Database(s)

EDR ID Number
EPA ID Number

WHITTIER ARCO (Continued)

S103995823

Date: 06/15/2009
Action: Staff Letter

Global Id: T0603793017
Action Type: RESPONSE
Date: 01/15/2009
Action: Monitoring Report - Quarterly

Global Id: T0603793017
Action Type: RESPONSE
Date: 01/15/2008
Action: Monitoring Report - Quarterly

Global Id: T0603793017
Action Type: RESPONSE
Date: 01/15/2008
Action: Remedial Progress Report

Global Id: T0603793017
Action Type: RESPONSE
Date: 07/15/2007
Action: Soil and Water Investigation Report

Global Id: T0603793017
Action Type: RESPONSE
Date: 07/15/2007
Action: Monitoring Report - Quarterly

Global Id: T0603793017
Action Type: RESPONSE
Date: 10/15/2007
Action: Soil and Water Investigation Report

Global Id: T0603793017
Action Type: RESPONSE
Date: 10/15/2007
Action: Monitoring Report - Quarterly

Global Id: T0603793017
Action Type: RESPONSE
Date: 04/15/2007
Action: Monitoring Report - Quarterly

Global Id: T0603793017
Action Type: RESPONSE
Date: 04/15/2007
Action: Soil and Water Investigation Report

Global Id: T0603793017
Action Type: RESPONSE
Date: 07/15/2013
Action: Monitoring Report - Semi-Annually

Global Id: T0603793017
Action Type: ENFORCEMENT
Date: 09/19/2002
Action: Staff Letter

Map ID
Direction
Distance
Elevation

MAP FINDINGS

Site

Database(s)

EDR ID Number
EPA ID Number

WHITTIER ARCO (Continued)

S103995823

Global Id:	T0603793017
Action Type:	ENFORCEMENT
Date:	03/13/2003
Action:	Site Visit / Inspection / Sampling
Global Id:	T0603793017
Action Type:	ENFORCEMENT
Date:	03/04/2003
Action:	13267 Requirement
Global Id:	T0603793017
Action Type:	ENFORCEMENT
Date:	07/03/2020
Action:	Clean Up Fund - Case Closure Review Summary Report (RSR)
Global Id:	T0603793017
Action Type:	RESPONSE
Date:	10/15/2008
Action:	Conceptual Site Model
Global Id:	T0603793017
Action Type:	RESPONSE
Date:	10/15/2008
Action:	Sensitive Receptor Survey Report
Global Id:	T0603793017
Action Type:	RESPONSE
Date:	01/15/2009
Action:	Conceptual Site Model
Global Id:	T0603793017
Action Type:	RESPONSE
Date:	07/15/2010
Action:	Pilot Study/ Treatability Report
Global Id:	T0603793017
Action Type:	RESPONSE
Date:	01/15/2008
Action:	Soil and Water Investigation Report
Global Id:	T0603793017
Action Type:	RESPONSE
Date:	04/15/2008
Action:	Monitoring Report - Quarterly
Global Id:	T0603793017
Action Type:	RESPONSE
Date:	11/18/2002
Action:	Other Report / Document
Global Id:	T0603793017
Action Type:	RESPONSE
Date:	01/15/2014
Action:	Monitoring Report - Semi-Annually
Global Id:	T0603793017
Action Type:	ENFORCEMENT

Map ID
Direction
Distance
Elevation

MAP FINDINGS

Site

Database(s)

EDR ID Number
EPA ID Number

WHITTIER ARCO (Continued)

S103995823

Date: 09/29/2003
Action: Site Visit / Inspection / Sampling

Global Id: T0603793017
Action Type: ENFORCEMENT
Date: 07/10/2003
Action: Staff Letter

Global Id: T0603793017
Action Type: ENFORCEMENT
Date: 01/26/2003
Action: Technical Correspondence / Assistance / Other

Global Id: T0603793017
Action Type: ENFORCEMENT
Date: 05/26/2010
Action: Staff Letter

Global Id: T0603793017
Action Type: RESPONSE
Date: 10/15/2008
Action: Monitoring Report - Quarterly

Global Id: T0603793017
Action Type: RESPONSE
Date: 07/15/2009
Action: Monitoring Report - Semi-Annually

Global Id: T0603793017
Action Type: RESPONSE
Date: 07/15/2009
Action: Remedial Progress Report

Global Id: T0603793017
Action Type: RESPONSE
Date: 07/15/2008
Action: Monitoring Report - Quarterly

Global Id: T0603793017
Action Type: RESPONSE
Date: 04/15/2008
Action: Soil and Water Investigation Report

Global Id: T0603793017
Action Type: RESPONSE
Date: 07/15/2005
Action: Soil and Water Investigation Report

Global Id: T0603793017
Action Type: RESPONSE
Date: 07/15/2008
Action: Conceptual Site Model

Global Id: T0603793017
Action Type: RESPONSE
Date: 07/15/2006
Action: Monitoring Report - Quarterly

Map ID
Direction
Distance
Elevation

MAP FINDINGS

Site

Database(s)

EDR ID Number
EPA ID Number

WHITTIER ARCO (Continued)

S103995823

Global Id:	T0603793017
Action Type:	RESPONSE
Date:	08/15/2006
Action:	Remedial Progress Report
Global Id:	T0603793017
Action Type:	RESPONSE
Date:	04/15/2010
Action:	Corrective Action Plan / Remedial Action Plan
Global Id:	T0603793017
Action Type:	RESPONSE
Date:	01/25/2010
Action:	Monitoring Report - Semi-Annually
Global Id:	T0603793017
Action Type:	RESPONSE
Date:	01/15/2011
Action:	CAP/RAP - Final Remediation / Design Plan
Global Id:	T0603793017
Action Type:	RESPONSE
Date:	04/15/2015
Action:	Remedial Progress Report
Global Id:	T0603793017
Action Type:	ENFORCEMENT
Date:	06/08/2011
Action:	Clean Up Fund - Case Closure Review Summary Report (RSR)
Global Id:	T0603793017
Action Type:	ENFORCEMENT
Date:	05/08/2018
Action:	Clean Up Fund - Case Closure Review Summary Report (RSR)
Global Id:	T0603793017
Action Type:	RESPONSE
Date:	10/15/2014
Action:	Remedial Progress Report
Global Id:	T0603793017
Action Type:	ENFORCEMENT
Date:	11/08/2005
Action:	Site Visit / Inspection / Sampling
Global Id:	T0603793017
Action Type:	ENFORCEMENT
Date:	02/07/2006
Action:	Staff Letter
Global Id:	T0603793017
Action Type:	ENFORCEMENT
Date:	08/22/2006
Action:	Site Visit / Inspection / Sampling
Global Id:	T0603793017
Action Type:	ENFORCEMENT

Map ID
Direction
Distance
Elevation

MAP FINDINGS

Site

Database(s)

EDR ID Number
EPA ID Number

WHITTIER ARCO (Continued)

S103995823

Date: 12/01/2009
Action: Clean Up Fund - Case Closure Review Summary Report (RSR)

Global Id: T0603793017
Action Type: RESPONSE
Date: 10/15/2002
Action: Monitoring Report - Quarterly

Global Id: T0603793017
Action Type: RESPONSE
Date: 01/15/2003
Action: Monitoring Report - Quarterly

Global Id: T0603793017
Action Type: RESPONSE
Date: 07/15/2003
Action: Interim Remedial Action Plan

Global Id: T0603793017
Action Type: RESPONSE
Date: 07/15/2003
Action: Soil and Water Investigation Report

Global Id: T0603793017
Action Type: RESPONSE
Date: 07/15/2003
Action: Soil and Water Investigation Workplan

Global Id: T0603793017
Action Type: RESPONSE
Date: 10/15/2003
Action: Soil and Water Investigation Report

Global Id: T0603793017
Action Type: RESPONSE
Date: 07/15/2004
Action: Monitoring Report - Quarterly

Global Id: T0603793017
Action Type: RESPONSE
Date: 07/15/2015
Action: Monitoring Report - Semi-Annually

Global Id: T0603793017
Action Type: RESPONSE
Date: 07/15/2016
Action: Monitoring Report - Semi-Annually

Global Id: T0603793017
Action Type: RESPONSE
Date: 06/20/2016
Action: Other Report / Document

Global Id: T0603793017
Action Type: RESPONSE
Date: 01/15/2017
Action: Monitoring Report - Semi-Annually

Map ID
Direction
Distance
Elevation

MAP FINDINGS

Site

Database(s)

EDR ID Number
EPA ID Number

WHITTIER ARCO (Continued)

S103995823

Global Id: T0603793017
Action Type: RESPONSE
Date: 02/14/2018
Action: Pilot Study/ Treatability Report

Global Id: T0603793017
Action Type: RESPONSE
Date: 07/15/2018
Action: Monitoring Report - Semi-Annually

Global Id: T0603793017
Action Type: RESPONSE
Date: 06/25/2004
Action: Tank Removal Report / UST Sampling Report

Global Id: T0603793017
Action Type: RESPONSE
Date: 08/29/2018
Action: Pilot Study/ Treatability Report

Global Id: T0603793017
Action Type: RESPONSE
Date: 01/15/2020
Action: Monitoring Report - Semi-Annually

Global Id: T0603793017
Action Type: RESPONSE
Date: 06/25/2004
Action: Tank Removal Report / UST Sampling Report

Global Id: T0603793017
Action Type: Other
Date: 07/14/1998
Action: Leak Discovery

Global Id: T0603793017
Action Type: RESPONSE
Date: 01/15/2004
Action: Monitoring Report - Quarterly

Global Id: T0603793017
Action Type: RESPONSE
Date: 10/15/2003
Action: Monitoring Report - Quarterly

Global Id: T0603793017
Action Type: RESPONSE
Date: 04/15/2003
Action: Monitoring Report - Quarterly

Global Id: T0603793017
Action Type: RESPONSE
Date: 07/15/2003
Action: Monitoring Report - Quarterly

Global Id: T0603793017
Action Type: RESPONSE

Map ID
Direction
Distance
Elevation

MAP FINDINGS

Site

Database(s)

EDR ID Number
EPA ID Number

WHITTIER ARCO (Continued)

S103995823

Date: 01/15/2004
Action: Soil and Water Investigation Report

Global Id: T0603793017
Action Type: RESPONSE
Date: 04/15/2019
Action: Monitoring Report - Semi-Annually

Global Id: T0603793017
Action Type: RESPONSE
Date: 07/15/2010
Action: Conceptual Site Model

Global Id: T0603793017
Action Type: RESPONSE
Date: 07/15/2010
Action: Monitoring Report - Semi-Annually

Global Id: T0603793017
Action Type: RESPONSE
Date: 01/15/2011
Action: Monitoring Report - Semi-Annually

Global Id: T0603793017
Action Type: RESPONSE
Date: 07/15/2019
Action: Monitoring Report - Semi-Annually

Global Id: T0603793017
Action Type: RESPONSE
Date: 01/15/2018
Action: Monitoring Report - Semi-Annually

Global Id: T0603793017
Action Type: RESPONSE
Date: 08/31/2016
Action: Remedial Progress Report

Global Id: T0603793017
Action Type: RESPONSE
Date: 05/08/2014
Action: Interim Remedial Action Plan - Regulator Responded

Global Id: T0603793017
Action Type: RESPONSE
Date: 10/15/2003
Action: Soil and Water Investigation Report

Global Id: T0603793017
Action Type: RESPONSE
Date: 04/15/2005
Action: Monitoring Report - Quarterly

Global Id: T0603793017
Action Type: RESPONSE
Date: 04/15/2005
Action: Soil and Water Investigation Report

Map ID
Direction
Distance
Elevation

MAP FINDINGS

Site

Database(s)

EDR ID Number
EPA ID Number

WHITTIER ARCO (Continued)

S103995823

Global Id:	T0603793017
Action Type:	RESPONSE
Date:	04/15/2004
Action:	Monitoring Report - Quarterly
Global Id:	T0603793017
Action Type:	RESPONSE
Date:	04/15/2004
Action:	Soil and Water Investigation Report
Global Id:	T0603793017
Action Type:	RESPONSE
Date:	07/15/2004
Action:	Soil and Water Investigation Report
Global Id:	T0603793017
Action Type:	RESPONSE
Date:	10/15/2003
Action:	Soil and Water Investigation Report
Global Id:	T0603793017
Action Type:	RESPONSE
Date:	10/15/2004
Action:	Soil and Water Investigation Report
Global Id:	T0603793017
Action Type:	RESPONSE
Date:	10/15/2004
Action:	Monitoring Report - Quarterly
Global Id:	T0603793017
Action Type:	RESPONSE
Date:	01/15/2005
Action:	Monitoring Report - Quarterly
Global Id:	T0603793017
Action Type:	RESPONSE
Date:	01/15/2005
Action:	Soil and Water Investigation Report
Global Id:	T0603793017
Action Type:	RESPONSE
Date:	07/15/2011
Action:	Monitoring Report - Semi-Annually
Global Id:	T0603793017
Action Type:	RESPONSE
Date:	03/12/2018
Action:	Request for Closure - Regulator Responded
Global Id:	T0603793017
Action Type:	RESPONSE
Date:	10/19/2017
Action:	Interim Remedial Action Plan - Regulator Responded
Global Id:	T0603793017
Action Type:	REMEDIATION

Map ID
Direction
Distance
Elevation

MAP FINDINGS

Site

Database(s)

EDR ID Number
EPA ID Number

WHITTIER ARCO (Continued)

S103995823

Date: 07/19/2005
Action: Soil Vapor Extraction (SVE)

Global Id: T0603793017
Action Type: REMEDIATION
Date: 03/26/2004
Action: Excavation

Global Id: T0603793017
Action Type: REMEDIATION
Date: 08/09/2010
Action: Soil Vapor Extraction (SVE)

Global Id: T0603793017
Action Type: RESPONSE
Date: 04/15/2006
Action: Monitoring Report - Quarterly

Global Id: T0603793017
Action Type: RESPONSE
Date: 04/15/2006
Action: Soil and Water Investigation Report

Global Id: T0603793017
Action Type: RESPONSE
Date: 10/15/2007
Action: Soil and Water Investigation Report

Global Id: T0603793017
Action Type: RESPONSE
Date: 10/15/2007
Action: Monitoring Report - Quarterly

Global Id: T0603793017
Action Type: RESPONSE
Date: 08/09/2005
Action: Well Installation Report

Global Id: T0603793017
Action Type: RESPONSE
Date: 10/15/2007
Action: Soil and Water Investigation Report

Global Id: T0603793017
Action Type: RESPONSE
Date: 10/15/2005
Action: Soil and Water Investigation Report

Global Id: T0603793017
Action Type: RESPONSE
Date: 01/15/2012
Action: Monitoring Report - Semi-Annually

LUST:

Global Id: T0603793017
Status: Open - Case Begin Date
Status Date: 07/14/1998

Map ID
Direction
Distance
Elevation

MAP FINDINGS

Site

Database(s)

EDR ID Number
EPA ID Number

WHITTIER ARCO (Continued)

S103995823

Global Id: T0603793017
Status: Open - Site Assessment
Status Date: 07/14/1998

Global Id: T0603793017
Status: Open - Remediation
Status Date: 03/26/2004

Global Id: T0603793017
Status: Open - Remediation
Status Date: 11/02/2005

Global Id: T0603793017
Status: Open - Remediation
Status Date: 04/18/2006

Global Id: T0603793017
Status: Open - Remediation
Status Date: 01/17/2008

Global Id: T0603793017
Status: Open - Eligible for Closure
Status Date: 04/29/2019

Global Id: T0603793017
Status: Open - Verification Monitoring
Status Date: 05/04/2021

CORTESE:

Name: WHITTIER ARCO
Address: 10802 WHITTIER BLVD E
City,State,Zip: WHITTIER, CA 90606
Region: CORTESE
Envirostor Id: Not reported
Global ID: T0603793017
Site/Facility Type: LUST CLEANUP SITE
Cleanup Status: OPEN - VERIFICATION MONITORING
Status Date: Not reported
Site Code: Not reported
Latitude: Not reported
Longitude: Not reported
Owner: Not reported
Enf Type: Not reported
Swat R: Not reported
Flag: active
Order No: Not reported
Waste Discharge System No: Not reported
Effective Date: Not reported
Region 2: Not reported
WID Id: Not reported
Solid Waste Id No: Not reported
Waste Management Uit Name: Not reported
File Name: Active Open

LOS ANGELES CO. HMS:

Map ID
Direction
Distance
Elevation

MAP FINDINGS

Site

Database(s)

EDR ID Number
EPA ID Number

WHITTIER ARCO (Continued)

S103995823

Name: WHITTIER ARCO
Address: 10802 WHITTIER BLVD
City,State,Zip: WHITTIER, CA 906061402
Region: LA
Permit Category: T
Facility Id: 009208-025809
Facility Type: 0
Facility Status: Closed
Area: 1A
Permit Number: 000224355
Permit Status: Closed

Name: WHITTIER ARCO
Address: 10802 WHITTIER BLVD
City,State,Zip: WHITTIER, CA 906061402
Region: LA
Permit Category: Not reported
Facility Id: 009208-037691
Facility Type: Not reported
Facility Status: OPEN
Area: 1A
Permit Number: Not reported
Permit Status: Not reported

Name: WHITTIER ARCO
Address: 10802 WHITTIER BLVD
City,State,Zip: WHITTIER, CA 906061402
Region: LA
Permit Category: T
Facility Id: 009208-009000
Facility Type: 0
Facility Status: Closed
Area: 1A
Permit Number: 00003112T
Permit Status: Closed

CERS:

Name: WHITTIER ARCO
Address: 10802 WHITTIER BLVD E
City,State,Zip: WHITTIER, CA 90606
Site ID: 253548
CERS ID: T0603793017
CERS Description: Leaking Underground Storage Tank Cleanup Site

Affiliation:

Affiliation Type Desc: Local Agency Caseworker
Entity Name: JOHN AWUJO - LOS ANGELES COUNTY
Entity Title: Not reported
Affiliation Address: 900 S FREMONT AVE
Affiliation City: ALHAMBRA
Affiliation State: CA
Affiliation Country: Not reported
Affiliation Zip: Not reported
Affiliation Phone: 6264583507

Affiliation Type Desc: Regional Board Caseworker
Entity Name: NOMAN CHOWDHURY - LOS ANGELES RWQCB (REGION 4)

Map ID
 Direction
 Distance
 Elevation

MAP FINDINGS

Site

Database(s)

EDR ID Number
 EPA ID Number

WHITTIER ARCO (Continued)

S103995823

Entity Title: Not reported
 Affiliation Address: 320 WEST 4TH STREET, SUITE 200
 Affiliation City: LOS ANGELES
 Affiliation State: CA
 Affiliation Country: Not reported
 Affiliation Zip: Not reported
 Affiliation Phone: 2135766704

A4
NNE
 < 1/8
 0.012 mi.
 63 ft.

VICTORS AUTO REPAIR
10802 WHITTIER BLVD
WHITTIER, CA 90606
Site 4 of 20 in cluster A

EDR Hist Auto 1020593993
N/A

Relative:
Higher

EDR Hist Auto

Actual:
179 ft.

Year:	Name:	Type:
1971	HELM ERNEST J JR	Gasoline Service Stations
1973	HELM WILLIAM J	Gasoline Service Stations
1974	HELM WILLIAM J	Gasoline Service Stations
1975	HELM WILLIAM J	Gasoline Service Stations
1976	HELM WILLIAM J	Gasoline Service Stations
1977	HELM WILLIAM J	Gasoline Service Stations
1988	HELMS-U-SAVE	Gasoline Service Stations
1989	A&M AUTO SERVICE	General Automotive Repair Shops
1989	HELMS-U-SAVE	Gasoline Service Stations
1990	HELMS-U-SAVE	Gasoline Service Stations
1991	TRAN DAVID	Gasoline Service Stations
1991	HELMS-U-SAVE	Gasoline Service Stations
1992	TRAN DAVID	Gasoline Service Stations
1992	HELMS-U-SAVE	Gasoline Service Stations
1993	HELMS-U-SAVE	Gasoline Service Stations
1993	TRAN DAVID	Gasoline Service Stations
1994	TRAN DAVID	Gasoline Service Stations
1994	HELMS-U-SAVE	Gasoline Service Stations
1995	A J WHITTIER ARCO	Gasoline Service Stations
1996	A J WHITTIER ARCO	Gasoline Service Stations
1997	VICTORS AUTO REPAIR	General Automotive Repair Shops
1997	A J WHITTIER ARCO	Gasoline Service Stations
1998	A J WHITTIER ARCO	Gasoline Service Stations
1998	VICTORS AUTO REPAIR	General Automotive Repair Shops
1999	A J WHITTIER ARCO	Gasoline Service Stations
1999	VICTORS AUTO REPAIR	General Automotive Repair Shops
2000	VICTORS AUTO REPAIR	General Automotive Repair Shops
2000	A J WHITTIER ARCO	Gasoline Service Stations
2001	VICTORS AUTO REPAIR	General Automotive Repair Shops
2002	VICTORS AUTO REPAIR	General Automotive Repair Shops
2003	VICTORS AUTO REPAIR	General Automotive Repair Shops
2004	VICTORS AUTO REPAIR	General Automotive Repair Shops
2004	PHOENIX INTERNATIONAL ARCO GAS	Gasoline Service Stations
2005	VICTORS AUTO REPAIR	General Automotive Repair Shops
2005	PHOENIX INTERNATIONAL ARCO GAS	Gasoline Service Stations
2006	PHOENIX INTERNATIONAL ARCO GAS	Gasoline Service Stations
2006	VICTORS AUTO REPAIR	General Automotive Repair Shops
2007	PHOENIX INTERNATIONAL ARCO GAS	Gasoline Service Stations
2007	VICTORS AUTO REPAIR	General Automotive Repair Shops
2008	PHOENIX INTERNATIONAL ARCO GAS	Gasoline Service Stations

Map ID
 Direction
 Distance
 Elevation

MAP FINDINGS

Site

Database(s)

EDR ID Number
 EPA ID Number

VICTORS AUTO REPAIR (Continued)

1020593993

2008	VICTORS AUTO REPAIR	General Automotive Repair Shops
2009	PHOENIX INTERNATIONAL ARCO GAS	Gasoline Service Stations
2009	VICTORS AUTO REPAIR	General Automotive Repair Shops
2010	VICTORS AUTO REPAIR	General Automotive Repair Shops
2010	PHOENIX INTERNATIONAL ARCO GAS	Gasoline Service Stations
2011	PHOENIX INTERNATIONAL ARCO GAS	Gasoline Service Stations
2011	5 POINT	Gasoline Service Stations
2012	SUPER 8 GAS CORPORATION	Gasoline Service Stations
2012	PHOENIX INTERNATIONAL ARCO GAS	Gasoline Service Stations
2012	5 POINT	Gasoline Service Stations
2013	5 POINT	Gasoline Service Stations
2013	SUPER 8 GAS CORPORATION	Gasoline Service Stations
2013	PHOENIX INTERNATIONAL ARCO GAS	Gasoline Service Stations
2014	5 POINT	Gasoline Service Stations
2014	SUPER 8 GAS CORPORATION	Gasoline Service Stations
2014	PHOENIX INTERNATIONAL ARCO GAS	Gasoline Service Stations

A5
NNE
 < 1/8
 0.012 mi.
 63 ft.

HELMS U-SAVE
10802 WHITTIER BLVD
WHITTIER, CA 90606
 Site 5 of 20 in cluster A

HIST UST **U001564394**
 N/A

Relative:
Higher
Actual:
 179 ft.

HIST UST:
 Name: HELMS U-SAVE
 Address: 10802 WHITTIER BLVD
 City,State,Zip: WHITTIER, CA 90606
 File Number: Not reported
 URL: Not reported
 Region: STATE
 Facility ID: 00000006506
 Facility Type: Gas Station
 Other Type: Not reported
 Contact Name: WILLIAM J. HELM
 Telephone: 2136999037
 Owner Name: WILLIAM J. HELM
 Owner Address: 10802 E. WHITTIER BL
 Owner City,St,Zip: WHITTIER, CA 90606
 Total Tanks: 0003

Tank Num: 001
 Container Num: 1
 Year Installed: Not reported
 Tank Capacity: 00005000
 Tank Used for: PRODUCT
 Type of Fuel: UNLEADED
 Container Construction Thickness: Not reported
 Leak Detection: None

Tank Num: 002
 Container Num: 2
 Year Installed: Not reported
 Tank Capacity: 00010000
 Tank Used for: PRODUCT
 Type of Fuel: UNLEADED
 Container Construction Thickness: Not reported
 Leak Detection: None

Map ID
Direction
Distance
Elevation

MAP FINDINGS

Site

Database(s)

EDR ID Number
EPA ID Number

HELMS U-SAVE (Continued)

U001564394

Tank Num: 003
Container Num: 3
Year Installed: Not reported
Tank Capacity: 00010000
Tank Used for: PRODUCT
Type of Fuel: REGULAR
Container Construction Thickness: Not reported
Leak Detection: None

A6
NNE
< 1/8
0.012 mi.
63 ft.
Relative:
Higher
Actual:
179 ft.

SUPER 8 CORPORATION
10802 E WHITTIER BLVD # A
WHITTIER, CA 90606
Site 6 of 20 in cluster A

CERS HAZ WASTE
SWEEPS UST
HIST UST
CA FID UST
CERS TANKS
CERS
HWTS

S101617839
N/A

CERS HAZ WASTE:

Name: SUPER 8 CORPORATION
Address: 10802 E WHITTIER BLVD # A
City,State,Zip: WHITTIER, CA 90606
Site ID: 72443
CERS ID: 10297954
CERS Description: Hazardous Waste Generator

SWEEPS UST:

Name: HELMS U SAVE
Address: 10802 E WHITTIER BLVD
City: WHITTIER
Status: Active
Comp Number: 9000
Number: 9
Board Of Equalization: 44-008266
Referral Date: 06-30-89
Action Date: Not reported
Created Date: 06-30-89
Owner Tank Id: Not reported
SWRCB Tank Id: 19-000-009000-000001
Tank Status: A
Capacity: Not reported
Active Date: 06-30-89
Tank Use: UNKNOWN
STG: W
Content: Not reported
Number Of Tanks: 3

Name: HELMS U SAVE
Address: 10802 E WHITTIER BLVD
City: WHITTIER
Status: Active
Comp Number: 9000
Number: 9
Board Of Equalization: 44-008266
Referral Date: 06-30-89
Action Date: Not reported
Created Date: 06-30-89
Owner Tank Id: Not reported

Map ID
Direction
Distance
Elevation

MAP FINDINGS

Site

Database(s)

EDR ID Number
EPA ID Number

SUPER 8 CORPORATION (Continued)

S101617839

SWRCB Tank Id: 19-000-009000-000002
Tank Status: A
Capacity: Not reported
Active Date: 06-30-89
Tank Use: UNKNOWN
STG: W
Content: Not reported
Number Of Tanks: Not reported

Name: HELMS U SAVE
Address: 10802 E WHITTIER BLVD
City: WHITTIER
Status: Active
Comp Number: 9000
Number: 9
Board Of Equalization: 44-008266
Referral Date: 06-30-89
Action Date: Not reported
Created Date: 06-30-89
Owner Tank Id: Not reported
SWRCB Tank Id: 19-000-009000-000003
Tank Status: A
Capacity: Not reported
Active Date: 06-30-89
Tank Use: UNKNOWN
STG: W
Content: Not reported
Number Of Tanks: Not reported

HIST UST:

Name: HELMS U-SAVE
Address: 10802 E WHITTIER
City,State,Zip: WHITTIER, CA 90606
File Number: 0002884C
URL: <http://geotracker.waterboards.ca.gov/ustpdfs/pdf/0002884C.pdf>
Region: Not reported
Facility ID: Not reported
Facility Type: Not reported
Other Type: Not reported
Contact Name: Not reported
Telephone: Not reported
Owner Name: Not reported
Owner Address: Not reported
Owner City,St,Zip: Not reported
Total Tanks: Not reported

Tank Num: Not reported
Container Num: Not reported
Year Installed: Not reported
Tank Capacity: Not reported
Tank Used for: Not reported
Type of Fuel: Not reported
Container Construction Thickness: Not reported
Leak Detection: Not reported

Map ID
Direction
Distance
Elevation

MAP FINDINGS

Site

Database(s)

EDR ID Number
EPA ID Number

SUPER 8 CORPORATION (Continued)

S101617839

[Click here for Geo Tracker PDF:](#)

CA FID UST:

Facility ID: 19050017
Regulated By: UTNKA
Regulated ID: 00006506
Cortese Code: Not reported
SIC Code: Not reported
Facility Phone: 8180000000
Mail To: Not reported
Mailing Address: 10802 E WHITTIER BLVD
Mailing Address 2: Not reported
Mailing City,St,Zip: WHITTIER
Contact: Not reported
Contact Phone: Not reported
DUNs Number: Not reported
NPDES Number: Not reported
EPA ID: Not reported
Comments: Not reported
Status: Active

CERS TANKS:

Name: SUPER 8 CORPORATION
Address: 10802 E WHITTIER BLVD # A
City,State,Zip: WHITTIER, CA 90606
Site ID: 72443
CERS ID: 10297954
CERS Description: Underground Storage Tank

CERS:

Name: SUPER 8 CORPORATION
Address: 10802 E WHITTIER BLVD # A
City,State,Zip: WHITTIER, CA 90606
Site ID: 72443
CERS ID: 10297954
CERS Description: Chemical Storage Facilities

Violations:

Site ID: 72443
Site Name: Super 8 Corporation
Violation Date: 05-09-2019
Citation: HSC 6.7 25284(a)(3)(A)&(B) - California Health and Safety Code, Chapter 6.7, Section(s) 25284(a)(3)(A)&(B)
Violation Description: Failure to implement or maintain a written agreement between the UST owner and operator.
Violation Notes: Not reported
Violation Division: Los Angeles County Department of Public Works
Violation Program: UST
Violation Source: CERS

Site ID: 72443
Site Name: Super 8 Corporation
Violation Date: 06-24-2016
Citation: 23 CCR 16 2638(f) - California Code of Regulations, Title 23, Chapter 16, Section(s) 2638(f)
Violation Description: Failure to properly affix tag/sticker on monitoring equipment being

Map ID
Direction
Distance
Elevation

MAP FINDINGS

Site

Database(s)

EDR ID Number
EPA ID Number

SUPER 8 CORPORATION (Continued)

S101617839

certified, repaired, or replaced.
Returned to compliance on 08/15/2016.
Violation Division: Los Angeles County Department of Public Works
Violation Program: UST
Violation Source: CERS

Site ID: 72443
Site Name: Super 8 Corporation
Violation Date: 05-09-2019
Citation: 23 CCR 16 2712 - California Code of Regulations, Title 23, Chapter 16, Section(s) 2712
Violation Description: Failure to comply with any of the applicable requirements of the permit issued for the operation of the UST system.
Violation Notes: Not reported
Violation Division: Los Angeles County Department of Public Works
Violation Program: UST
Violation Source: CERS

Site ID: 72443
Site Name: Super 8 Corporation
Violation Date: 06-09-2015
Citation: 23 CCR 16 2712(i) - California Code of Regulations, Title 23, Chapter 16, Section(s) 2712(i)
Violation Description: Failure to submit, obtain approval, or maintain a complete/accurate response plan.
Violation Notes: Returned to compliance on 08/15/2016.
Violation Division: Los Angeles County Department of Public Works
Violation Program: UST
Violation Source: CERS

Site ID: 72443
Site Name: Super 8 Corporation
Violation Date: 04-15-2020
Citation: HSC 6.7 25284, 25286 - California Health and Safety Code, Chapter 6.7, Section(s) 25284, 25286
Violation Description: Failure to submit a complete and accurate application for a permit to operate a UST, or for renewal of the permit.
Violation Notes: CERS-FACILITY INFO, TANK INFO, OWNER/OPERATOR AGREEMENT
Violation Division: Los Angeles County Department of Public Works
Violation Program: UST
Violation Source: CERS

Site ID: 72443
Site Name: Super 8 Corporation
Violation Date: 06-24-2016
Citation: HSC 6.7 25284(a)(3)(A) & (B); - California Health and Safety Code, Chapter 6.7, Section(s) 25284(a)(3)(A) & (B);
Violation Description: Failure to implement or maintain a written agreement between the UST permit holder and the operator (owner/operator agreement).
Violation Notes: Returned to compliance on 08/15/2016.
Violation Division: Los Angeles County Department of Public Works
Violation Program: UST
Violation Source: CERS

Site ID: 72443
Site Name: Super 8 Corporation
Violation Date: 06-24-2016

Map ID
Direction
Distance
Elevation

MAP FINDINGS

Site

Database(s)

EDR ID Number
EPA ID Number

SUPER 8 CORPORATION (Continued)

S101617839

Citation: HSC 6.7 25290.1(c), 25290.2(c), 25291(a)(2), 25292(e) - California Health and Safety Code, Chapter 6.7, Section(s) 25290.1(c), 25290.2(c), 25291(a)(2), 25292(e)
Violation Description: Failure to maintain secondary containment (e.g. failure of secondary containment testing).
Violation Notes: Returned to compliance on 08/15/2016.
Violation Division: Los Angeles County Department of Public Works
Violation Program: UST
Violation Source: CERS

Site ID: 72443
Site Name: Super 8 Corporation
Violation Date: 06-09-2015
Citation: HSC 6.7 25286(a) - California Health and Safety Code, Chapter 6.7, Section(s) 25286(a)
Violation Description: Failure to submit an complete and accurate application for a permit to operate an underground storage tank, or for renewal of the permit.
Violation Notes: Returned to compliance on 08/15/2016.
Violation Division: Los Angeles County Department of Public Works
Violation Program: UST
Violation Source: CERS

Site ID: 72443
Site Name: Super 8 Corporation
Violation Date: 05-24-2018
Citation: 23 CCR 16 2638(d) - California Code of Regulations, Title 23, Chapter 16, Section(s) 2638(d)
Violation Description: Failure to submit the Annual Monitoring System Certification Form to the UPA within 30 days of completion of the test.
Violation Notes: Not reported
Violation Division: Los Angeles County Department of Public Works
Violation Program: UST
Violation Source: CERS

Site ID: 72443
Site Name: Super 8 Corporation
Violation Date: 08-04-2016
Citation: 23 CCR 16 2637 - California Code of Regulations, Title 23, Chapter 16, Section(s) 2637
Violation Description: Failure to conduct secondary containment testing, or one or more of the following requirements: Perform the test within six months of installation and every 36 months thereafter. Use a procedure that demonstrates the system works as well as at installation. Use applicable manufacturer guidelines, industry codes, engineering standard, or professional engineer approval. Performed by a certified service technician or a licensed tank tester.
Violation Notes: Returned to compliance on 08/15/2016.
Violation Division: Los Angeles County Department of Public Works
Violation Program: UST
Violation Source: CERS

Site ID: 72443
Site Name: Super 8 Corporation
Violation Date: 06-12-2020
Citation: HSC 6.7 25284(a)(3)(A)&(B) - California Health and Safety Code, Chapter 6.7, Section(s) 25284(a)(3)(A)&(B)
Violation Description: Failure to implement or maintain a written agreement between the UST

Map ID
Direction
Distance
Elevation

MAP FINDINGS

Site

Database(s)

EDR ID Number
EPA ID Number

SUPER 8 CORPORATION (Continued)

S101617839

owner and operator.
Violation Notes: (1)CERS, OWNER/OPER, PROP OWNER INFO, OWNER/OPER WRITTEN AGREEMENT REQD;(2)CTLS'2017 REQD;(3)CTLS'2015,'2016 REJCTD, RESUBMIT RPRTS
Violation Division: Los Angeles County Department of Public Works
Violation Program: UST
Violation Source: CERS

Site ID: 72443
Site Name: Super 8 Corporation
Violation Date: 06-24-2016
Citation: 23 CCR 6.7 25284, 25286 - California Code of Regulations, Title 23, Chapter 6.7, Section(s) 25284, 25286
Violation Description: Failure to submit a complete and accurate application for a permit to operate a UST, or for renewal of the permit.
Violation Notes: Returned to compliance on 08/15/2016.
Violation Division: Los Angeles County Department of Public Works
Violation Program: UST
Violation Source: CERS

Site ID: 72443
Site Name: Super 8 Corporation
Violation Date: 06-20-2017
Citation: 23 CCR 16 2712 - California Code of Regulations, Title 23, Chapter 16, Section(s) 2712
Violation Description: Failure to comply with any of the applicable requirements of the permit issued for the operation of the UST system.
Violation Notes: Not reported
Violation Division: Los Angeles County Department of Public Works
Violation Program: UST
Violation Source: CERS

Site ID: 72443
Site Name: Super 8 Corporation
Violation Date: 06-24-2016
Citation: 23 CCR 16 2631(g), 2632(c)(2)(A) & (B) - California Code of Regulations, Title 23, Chapter 16, Section(s) 2631(g), 2632(c)(2)(A) & (B)
Violation Description: Failure of the double-walled interstitial space of the tank to be continuously monitored with an audible and visual alarm.
Violation Notes: Returned to compliance on 08/15/2016.
Violation Division: Los Angeles County Department of Public Works
Violation Program: UST
Violation Source: CERS

Site ID: 72443
Site Name: Super 8 Corporation
Violation Date: 06-24-2016
Citation: 23 CCR 16 2641(j) - California Code of Regulations, Title 23, Chapter 16, Section(s) 2641(j)
Violation Description: Failure of the leak detection equipment to be installed, calibrated, operated, and/or maintained properly.
Violation Notes: Returned to compliance on 08/15/2016.
Violation Division: Los Angeles County Department of Public Works
Violation Program: UST
Violation Source: CERS

Site ID: 72443

Map ID
Direction
Distance
Elevation

MAP FINDINGS

Site

Database(s)

EDR ID Number
EPA ID Number

SUPER 8 CORPORATION (Continued)

S101617839

Site Name: Super 8 Corporation
Violation Date: 06-09-2015
Citation: HSC 6.7 25292(e) - California Health and Safety Code, Chapter 6.7, Section(s) 25292(e)
Violation Description: Failure to maintain secondary containment, as evidenced by failure of secondary containment testing.
Violation Notes: Returned to compliance on 08/15/2016.
Violation Division: Los Angeles County Department of Public Works
Violation Program: UST
Violation Source: CERS

Site ID: 72443
Site Name: Super 8 Corporation
Violation Date: 06-24-2016
Citation: HSC 6.7 25299(a)(9) - California Health and Safety Code, Chapter 6.7, Section(s) 25299(a)(9)
Violation Description: Leak detection equipment disabled or tampered with in a manner that would prevent the monitoring system from detecting and/or alerting the owner/operator of a leak.
Violation Notes: Returned to compliance on 08/15/2016.
Violation Division: Los Angeles County Department of Public Works
Violation Program: UST
Violation Source: CERS

Site ID: 72443
Site Name: Super 8 Corporation
Violation Date: 06-09-2015
Citation: 23 CCR 16 2715(f) - California Code of Regulations, Title 23, Chapter 16, Section(s) 2715(f)
Violation Description: Failure to comply with one or more of the following: provide training to facility employee(s) responsible for proper operation and maintenance every 12 months and/or train new employee(s) who are responsible for proper operation and maintenance within 30-days of hire and/or to have at least one employee present during operating hours that has been trained in the proper operation and maintenance of the UST system.
Violation Notes: Returned to compliance on 08/15/2016.
Violation Division: Los Angeles County Department of Public Works
Violation Program: UST
Violation Source: CERS

Site ID: 72443
Site Name: Super 8 Corporation
Violation Date: 05-24-2018
Citation: HSC 6.75 25299.30-25299.34 - California Health and Safety Code, Chapter 6.75, Section(s) 25299.30-25299.34
Violation Description: Failure to submit and maintain complete and current Certification of Financial Responsibility or other mechanism of financial assurance.
Violation Notes: Not reported
Violation Division: Los Angeles County Department of Public Works
Violation Program: UST
Violation Source: CERS

Site ID: 72443
Site Name: Super 8 Corporation
Violation Date: 03-10-2017
Citation: HSC 6.95 25508(a)(3) - California Health and Safety Code, Chapter

Map ID
Direction
Distance
Elevation

MAP FINDINGS

Site

Database(s)

EDR ID Number
EPA ID Number

SUPER 8 CORPORATION (Continued)

S101617839

Violation Description: 6.95, Section(s) 25508(a)(3)
Failure to establish and electronically submit an adequate emergency response plan and procedures for a release or threatened release of a hazardous material.

Violation Notes: Returned to compliance on 03/30/2017. OBSERVATION: An Emergency Response Plan and procedures has not been completed and submitted electronically to the CUPA. CORRECTIVE ACTION: Complete the emergency response plan and procedures to include all required content and submit electronically in the California Environmental Reporting System (CERS).

Violation Division: Los Angeles County Fire Department
Violation Program: HMRRP
Violation Source: CERS

Site ID: 72443
Site Name: Super 8 Corporation
Violation Date: 06-20-2017
Citation: 23 CCR 16 2715(e) - California Code of Regulations, Title 23, Chapter 16, Section(s) 2715(e)

Violation Description: Failure to maintain a copy of the designated operator monthly inspections for the last 12 months on-site or off-site at a readily available location, if approved by the UPA.

Violation Notes: Not reported
Violation Division: Los Angeles County Department of Public Works
Violation Program: UST
Violation Source: CERS

Site ID: 72443
Site Name: Super 8 Corporation
Violation Date: 06-24-2016
Citation: HSC 6.75 25299.30-25299.34 - California Health and Safety Code, Chapter 6.75, Section(s) 25299.30-25299.34

Violation Description: Failure to submit and maintain complete and current Certification of Financial Responsibility or other mechanism of financial assurance.

Violation Notes: Returned to compliance on 08/15/2016.
Violation Division: Los Angeles County Department of Public Works
Violation Program: UST
Violation Source: CERS

Site ID: 72443
Site Name: Super 8 Corporation
Violation Date: 05-09-2019
Citation: HSC 6.75 25299.30-25299.34 - California Health and Safety Code, Chapter 6.75, Section(s) 25299.30-25299.34

Violation Description: Failure to submit and maintain complete and current Certification of Financial Responsibility or other mechanism of financial assurance.

Violation Notes: Not reported
Violation Division: Los Angeles County Department of Public Works
Violation Program: UST
Violation Source: CERS

Site ID: 72443
Site Name: Super 8 Corporation
Violation Date: 05-24-2018
Citation: 23 CCR 16 2715(i) - California Code of Regulations, Title 23, Chapter 16, Section(s) 2715(i)

Violation Description: Failure to have a properly qualified service technician test leak

Map ID
Direction
Distance
Elevation

MAP FINDINGS

Site

Database(s)

EDR ID Number
EPA ID Number

SUPER 8 CORPORATION (Continued)

S101617839

detection equipment as required every 12 months (vapor, pressure, hydrostatic (VPH) system, sensors, line-leak detectors (LLD), automatic tank gauge (ATG), etc.).

Violation Notes: Not reported
Violation Division: Los Angeles County Department of Public Works
Violation Program: UST
Violation Source: CERS

Site ID: 72443
Site Name: Super 8 Corporation
Violation Date: 04-15-2020
Citation: HSC 6.7 25284(a)(3)(A)&(B) - California Health and Safety Code, Chapter 6.7, Section(s) 25284(a)(3)(A)&(B)

Violation Description: Failure to implement or maintain a written agreement between the UST owner and operator.

Violation Notes: CERS-FACILITY INFO, TANK INFO, OWNER/OPERATOR AGREEMENT
Violation Division: Los Angeles County Department of Public Works
Violation Program: UST
Violation Source: CERS

Site ID: 72443
Site Name: Super 8 Corporation
Violation Date: 06-09-2015
Citation: 23 CCR 16 2638 - California Code of Regulations, Title 23, Chapter 16, Section(s) 2638

Violation Description: Failure to test leak detection equipment as required every 12 months (VPH, sensor, LLD, ATG, etc.) and/or submit monitoring system certification to the CUPA within 30 days of completion of the test

Violation Notes: Returned to compliance on 08/15/2016.
Violation Division: Los Angeles County Department of Public Works
Violation Program: UST
Violation Source: CERS

Site ID: 72443
Site Name: Super 8 Corporation
Violation Date: 06-24-2016
Citation: 23 CCR 16 2665 - California Code of Regulations, Title 23, Chapter 16, Section(s) 2665

Violation Description: Failure of the overflow prevention system to meet one of the following requirements: Alert the transfer operator when the tank is 90 percent full by restricting the flow into the tank or triggering an audible and visual alarm; or Restrict delivery of flow to the tank at least 30 minutes before the tank overfills, provided the restriction occurs when the tank is filled to no more than 95 percent of capacity; and activate an audible alarm at least five minutes before the tank overfills; or Provide positive shut-off of flow to the tank when the tank is filled to no more than 95 percent of capacity; or Provide positive shut-off of flow to the tank so that none of the fittings located on the top of the tank are exposed to product due to overfilling.

Violation Notes: Returned to compliance on 08/15/2016.
Violation Division: Los Angeles County Department of Public Works
Violation Program: UST
Violation Source: CERS

Site ID: 72443
Site Name: Super 8 Corporation

Map ID
Direction
Distance
Elevation

MAP FINDINGS

Site

Database(s)

EDR ID Number
EPA ID Number

SUPER 8 CORPORATION (Continued)

S101617839

Violation Date: 06-24-2016
Citation: HSC 6.7 25284.2 - California Health and Safety Code, Chapter 6.7, Section(s) 25284.2
Violation Description: Failure to test the spill bucket annually.
Violation Notes: Returned to compliance on 08/15/2016.
Violation Division: Los Angeles County Department of Public Works
Violation Program: UST
Violation Source: CERS

Site ID: 72443
Site Name: Super 8 Corporation
Violation Date: 06-09-2015
Citation: HSC 6.7 25284(a)(3) - California Health and Safety Code, Chapter 6.7, Section(s) 25284(a)(3)
Violation Description: Failure to submit, maintain, or implement an owner/operator written agreement.
Violation Notes: Returned to compliance on 08/15/2016.
Violation Division: Los Angeles County Department of Public Works
Violation Program: UST
Violation Source: CERS

Site ID: 72443
Site Name: Super 8 Corporation
Violation Date: 06-09-2015
Citation: HSC 6.75 25299.30-25299.34 - California Health and Safety Code, Chapter 6.75, Section(s) 25299.30-25299.34
Violation Description: Failure to submit and maintain complete and current Certification of Financial Responsibility or other mechanism of financial assurance.
Violation Notes: Returned to compliance on 08/15/2016.
Violation Division: Los Angeles County Department of Public Works
Violation Program: UST
Violation Source: CERS

Site ID: 72443
Site Name: Super 8 Corporation
Violation Date: 03-10-2017
Citation: 22 CCR 12 66262.40(a) - California Code of Regulations, Title 22, Chapter 12, Section(s) 66262.40(a)
Violation Description: Failure to keep a copy of each properly signed manifest for at least three years from the date the waste was accepted by the initial transporter. The manifest signed at the time the waste was accepted for transport shall be kept until receiving a signed copy from the designated facility which received the waste.
Violation Notes: Returned to compliance on 05/14/2017. OBSERVATION: Copies of hazardous waste disposal records for 2013-2017 were not available at time of inspection. Hazardous waste generators shall retain copies of all manifests signed off by the disposal facility and all receipts used in a consolidated manifesting procedure on site for three years and have them readily available for review. Observed operator was not able to provide copies of manifests. Per employee, outside vendor (Fuel Markets Alliance) services the dispensers and sumps and removes waste after service. Provide copies of manifests or proof that hazardous waste is properly disposed. CORRECTIVE ACTION: Immediately locate a copy of all manifests and receipts for the last three years, maintain them on site, and submit copies to the CUPA by 4/9/17.
Violation Division: Los Angeles County Fire Department
Violation Program: HW

Map ID
Direction
Distance
Elevation

MAP FINDINGS

Site

Database(s)

EDR ID Number
EPA ID Number

SUPER 8 CORPORATION (Continued)

S101617839

Violation Source: CERS

Site ID: 72443
Site Name: Super 8 Corporation
Violation Date: 06-09-2015
Citation: 23 CCR 16 2712(i) - California Code of Regulations, Title 23, Chapter 16, Section(s) 2712(i)
Violation Description: Failure to maintain on site an approved monitoring plan.
Violation Notes: Returned to compliance on 08/15/2016.
Violation Division: Los Angeles County Department of Public Works
Violation Program: UST
Violation Source: CERS

Site ID: 72443
Site Name: Super 8 Corporation
Violation Date: 06-24-2016
Citation: 23 CCR 16 2711(a)(8) - California Code of Regulations, Title 23, Chapter 16, Section(s) 2711(a)(8)
Violation Description: Failure to submit as-built plans for the location and orientation of the tanks and appurtenant piping systems for new installations and/or with the permit application.
Violation Notes: Returned to compliance on 08/15/2016.
Violation Division: Los Angeles County Department of Public Works
Violation Program: UST
Violation Source: CERS

Site ID: 72443
Site Name: Super 8 Corporation
Violation Date: 06-24-2016
Citation: 23 CCR 16 2636(f)(5) - California Code of Regulations, Title 23, Chapter 16, Section(s) 2636(f)(5)
Violation Description: "Failure to meet one or more of the following monitoring requirements in lieu of the requirement to be tightness tested annually: The monitoring system maintains all product piping outside the dispenser to be fail-safe and shut down the pump when a leak is detected. The monitoring system shuts down the pump or stops flow when a leak is detected in the under dispenser containment (UDC)."
Violation Notes: Returned to compliance on 08/15/2016.
Violation Division: Los Angeles County Department of Public Works
Violation Program: UST
Violation Source: CERS

Site ID: 72443
Site Name: Super 8 Corporation
Violation Date: 05-24-2018
Citation: HSC 6.7 25293 - California Health and Safety Code, Chapter 6.7, Section(s) 25293
Violation Description: Failure to maintain UST records of monitoring, testing, repairing, and closure in sufficient detail to enable the UPA to determine whether the UST systems are in compliance.
Violation Notes: Not reported
Violation Division: Los Angeles County Department of Public Works
Violation Program: UST
Violation Source: CERS

Site ID: 72443
Site Name: Super 8 Corporation

Map ID
Direction
Distance
Elevation

MAP FINDINGS

Site

Database(s)

EDR ID Number
EPA ID Number

SUPER 8 CORPORATION (Continued)

S101617839

Violation Date: 06-12-2020
Citation: 23 CCR 16 2712 - California Code of Regulations, Title 23, Chapter 16, Section(s) 2712
Violation Description: Failure to comply with any of the applicable requirements of the permit issued for the operation of the UST system.
Violation Notes: (1)CERS, OWNER/OPER, PROP OWNER INFO, OWNER/OPER WRITTEN AGREEMENT REQD;(2)CTLS'2017 REQD;(3)CTLS'2015,'2016 REJCTD, RESUBMIT RPRTS
Violation Division: Los Angeles County Department of Public Works
Violation Program: UST
Violation Source: CERS

Site ID: 72443
Site Name: Super 8 Corporation
Violation Date: 06-24-2016
Citation: 23 CCR 16 2636(f)(2) - California Code of Regulations, Title 23, Chapter 16, Section(s) 2636(f)(2)
Violation Description: Failure of the line leak detector (LLD) monitoring pressurized piping to meet one or more of the following requirements:Monitor at least hourly.Be capable of detecting a release of 3.0 gallons per hour at 10 p.s.i.g. Restrict or shut off the flow of product through the piping when a leak is detected.
Violation Notes: Returned to compliance on 08/15/2016.
Violation Division: Los Angeles County Department of Public Works
Violation Program: UST
Violation Source: CERS

Site ID: 72443
Site Name: Super 8 Corporation
Violation Date: 06-24-2016
Citation: 23 CCR 16 2636(f)(1) - California Code of Regulations, Title 23, Chapter 16, Section(s) 2636(f)(1)
Violation Description: Failure of the double-walled pressurized piping to be continuously monitored with a system that activates an audible and visual alarm or stops flow at the dispenser when a leak is detected.
Violation Notes: Returned to compliance on 08/15/2016.
Violation Division: Los Angeles County Department of Public Works
Violation Program: UST
Violation Source: CERS

Site ID: 72443
Site Name: Super 8 Corporation
Violation Date: 06-24-2016
Citation: 23 CCR 16 2715(i) - California Code of Regulations, Title 23, Chapter 16, Section(s) 2715(i)
Violation Description: Failure to have a properly qualified service technician test leak detection equipment as required every 12 months (vapor, pressure, hydrostatic (VPH) system, sensors, line-leak detectors (LLD), automatic tank gauge (ATG), etc.).
Violation Notes: Returned to compliance on 08/15/2016.
Violation Division: Los Angeles County Department of Public Works
Violation Program: UST
Violation Source: CERS

Site ID: 72443
Site Name: Super 8 Corporation
Violation Date: 06-20-2017
Citation: 23 CCR 16 2712(f) - California Code of Regulations, Title 23, Chapter

Map ID
Direction
Distance
Elevation

MAP FINDINGS

Site

Database(s)

EDR ID Number
EPA ID Number

SUPER 8 CORPORATION (Continued)

S101617839

Violation Description: 16, Section(s) 2712(f)
Failure to implement the corrections specified in the inspection report within 30 calendar days of receiving an inspection report from either the CUPA or special inspector.

Violation Notes: Not reported

Violation Division: Los Angeles County Department of Public Works

Violation Program: UST

Violation Source: CERS

Site ID: 72443

Site Name: Super 8 Corporation

Violation Date: 07-17-2014

Citation: 22 CCR 12 66262.12 - California Code of Regulations, Title 22, Chapter 12, Section(s) 66262.12

Violation Description: Failure to obtain and/or maintain an Active EPA ID.

Violation Notes: Returned to compliance on 11/09/2016. OBSERVATION: This facility does not have a valid EPA ID number to manage hazardous waste. A hazardous waste generator shall not treat, store, dispose of, transport or offer for transportation, hazardous waste without an EPA ID number. CORRECTIVE ACTION: Immediately obtain an EPA ID number through DTSC to manage hazardous waste and submit evidence to the CUPA by 8/17/14.

Violation Division: Los Angeles County Fire Department

Violation Program: HW

Violation Source: CERS

Site ID: 72443

Site Name: Super 8 Corporation

Violation Date: 05-24-2018

Citation: 23 CCR 16 2712(i) - California Code of Regulations, Title 23, Chapter 16, Section(s) 2712(i)

Violation Description: Failure to have current UST Monitoring Plan available on site.

Violation Notes: Not reported

Violation Division: Los Angeles County Department of Public Works

Violation Program: UST

Violation Source: CERS

Site ID: 72443

Site Name: Super 8 Corporation

Violation Date: 08-04-2016

Citation: 23 CCR 16 2715(i) - California Code of Regulations, Title 23, Chapter 16, Section(s) 2715(i)

Violation Description: Failure to have a properly qualified service technician test leak detection equipment as required every 12 months (vapor, pressure, hydrostatic (VPH) system, sensors, line-leak detectors (LLD), automatic tank gauge (ATG), etc.).

Violation Notes: Returned to compliance on 08/15/2016.

Violation Division: Los Angeles County Department of Public Works

Violation Program: UST

Violation Source: CERS

Site ID: 72443

Site Name: Super 8 Corporation

Violation Date: 05-24-2018

Citation: HSC 6.7 25284(a)(3)(A)&(B) - California Health and Safety Code, Chapter 6.7, Section(s) 25284(a)(3)(A)&(B)

Violation Description: Failure to implement or maintain a written agreement between the UST owner and operator.

Map ID
Direction
Distance
Elevation

MAP FINDINGS

Site

Database(s)

EDR ID Number
EPA ID Number

SUPER 8 CORPORATION (Continued)

S101617839

Violation Notes: Not reported
Violation Division: Los Angeles County Department of Public Works
Violation Program: UST
Violation Source: CERS

Site ID: 72443
Site Name: Super 8 Corporation
Violation Date: 06-24-2016
Citation: 23 CCR 16 2712(f) - California Code of Regulations, Title 23, Chapter 16, Section(s) 2712(f)
Violation Description: Failure to implement the corrections specified in the inspection report within 30 calendar days of receiving an inspection report from either the CUPA or special inspector.
Violation Notes: Returned to compliance on 08/15/2016.
Violation Division: Los Angeles County Department of Public Works
Violation Program: UST
Violation Source: CERS

Site ID: 72443
Site Name: Super 8 Corporation
Violation Date: 06-09-2015
Citation: 23 CCR 16 2637(e) - California Code of Regulations, Title 23, Chapter 16, Section(s) 2637(e)
Violation Description: Failure to submit a copy of the secondary containment test results to the CUPA within 30 days after the test.
Violation Notes: Returned to compliance on 08/15/2016.
Violation Division: Los Angeles County Department of Public Works
Violation Program: UST
Violation Source: CERS

Site ID: 72443
Site Name: Super 8 Corporation
Violation Date: 06-24-2016
Citation: 23 CCR 16 2637(e) - California Code of Regulations, Title 23, Chapter 16, Section(s) 2637(e)
Violation Description: Failure to submit a copy of the secondary containment test results to the CUPA within 30 days after the test.
Violation Notes: Returned to compliance on 08/15/2016.
Violation Division: Los Angeles County Department of Public Works
Violation Program: UST
Violation Source: CERS

Site ID: 72443
Site Name: Super 8 Corporation
Violation Date: 06-24-2016
Citation: 23 CCR 16 2712(b) - California Code of Regulations, Title 23, Chapter 16, Section(s) 2712(b)
Violation Description: Failure to maintain records of repairs, lining, and upgrades on site, or off site if approved by the CUPA, for the life of the UST.
Violation Notes: Returned to compliance on 08/15/2016.
Violation Division: Los Angeles County Department of Public Works
Violation Program: UST
Violation Source: CERS

Site ID: 72443
Site Name: Super 8 Corporation
Violation Date: 06-24-2016

Map ID
Direction
Distance
Elevation

MAP FINDINGS

Site

Database(s)

EDR ID Number
EPA ID Number

SUPER 8 CORPORATION (Continued)

S101617839

Citation: 23 CCR 16 2636(f)(1) - California Code of Regulations, Title 23, Chapter 16, Section(s) 2636(f)(1)
Violation Description: Failure of the leak detection equipment to have an audible and visual alarm as required.
Violation Notes: Returned to compliance on 08/15/2016.
Violation Division: Los Angeles County Department of Public Works
Violation Program: UST
Violation Source: CERS

Site ID: 72443
Site Name: Super 8 Corporation
Violation Date: 06-24-2016
Citation: 23 CCR 16 2712 - California Code of Regulations, Title 23, Chapter 16, Section(s) 2712
Violation Description: Failure to comply with any of the applicable requirements of the permit issued for the operation of the UST system.
Violation Notes: Returned to compliance on 08/15/2016.
Violation Division: Los Angeles County Department of Public Works
Violation Program: UST
Violation Source: CERS

Site ID: 72443
Site Name: Super 8 Corporation
Violation Date: 05-09-2019
Citation: 23 CCR 16 2712(f) - California Code of Regulations, Title 23, Chapter 16, Section(s) 2712(f)
Violation Description: Failure to implement the corrections specified in the inspection report within 30 days of receiving an inspection report from either the UPA or special inspector.
Violation Notes: Not reported
Violation Division: Los Angeles County Department of Public Works
Violation Program: UST
Violation Source: CERS

Site ID: 72443
Site Name: Super 8 Corporation
Violation Date: 06-24-2016
Citation: 23 CCR 16 2715(a) - California Code of Regulations, Title 23, Chapter 16, Section(s) 2715(a)
Violation Description: Failure to notify the CUPA of the designated operator (DO) identification and/or change of the DO within 30 days.
Violation Notes: Returned to compliance on 08/15/2016.
Violation Division: Los Angeles County Department of Public Works
Violation Program: UST
Violation Source: CERS

Site ID: 72443
Site Name: Super 8 Corporation
Violation Date: 06-09-2015
Citation: HSC 6.7 25284.2 - California Health and Safety Code, Chapter 6.7, Section(s) 25284.2
Violation Description: Failure to test the spill bucket annually.
Violation Notes: Returned to compliance on 08/15/2016.
Violation Division: Los Angeles County Department of Public Works
Violation Program: UST
Violation Source: CERS

Map ID
Direction
Distance
Elevation

MAP FINDINGS

Site

Database(s)

EDR ID Number
EPA ID Number

SUPER 8 CORPORATION (Continued)

S101617839

Site ID: 72443
Site Name: Super 8 Corporation
Violation Date: 05-09-2019
Citation: 23 CCR 16 2641(a) - California Code of Regulations, Title 23, Chapter 16, Section(s) 2641(a)
Violation Description: Failure of leak detection equipment to be located such that equipment is capable of detecting a leak at the earliest possible opportunity.
Violation Notes: Not reported
Violation Division: Los Angeles County Department of Public Works
Violation Program: UST
Violation Source: CERS

Site ID: 72443
Site Name: Super 8 Corporation
Violation Date: 06-24-2016
Citation: 23 CCR 16 2715(c) - California Code of Regulations, Title 23, Chapter 16, Section(s) 2715(c)
Violation Description: Failure to comply with one or more of the following designated operator (DO) monthly inspection requirements: Be performed by an ICC certified DO. Inspect monthly alarm history report, check that alarms are documented and responded to appropriately, and attach a copy. Inspect for the presence of liquid/debris in spill containers. Inspect for the presence of liquid/debris in under dispenser containment (UDC) and ensure that the monitoring equipment is positioned correctly. Inspect for liquid or debris in containment sumps where an alarm occurred with no service visit. Check that all testing and maintenance has been completed and documented. Verify that all facility employees have been properly trained.
Violation Notes: Returned to compliance on 08/15/2016.
Violation Division: Los Angeles County Department of Public Works
Violation Program: UST
Violation Source: CERS

Site ID: 72443
Site Name: Super 8 Corporation
Violation Date: 06-24-2016
Citation: 23 CCR 16 2715(f) - California Code of Regulations, Title 23, Chapter 16, Section(s) 2715(f)
Violation Description: Failure to have at least one employee present during operating hours that has been trained in the proper operation and maintenance of the UST system by a designated operator (DO).
Violation Notes: Returned to compliance on 08/15/2016.
Violation Division: Los Angeles County Department of Public Works
Violation Program: UST
Violation Source: CERS

Site ID: 72443
Site Name: Super 8 Corporation
Violation Date: 05-24-2018
Citation: HSC 6.7 25284.2 - California Health and Safety Code, Chapter 6.7, Section(s) 25284.2
Violation Description: Failure to test the spill bucket annually.
Violation Notes: Not reported
Violation Division: Los Angeles County Department of Public Works
Violation Program: UST
Violation Source: CERS

Map ID
Direction
Distance
Elevation

MAP FINDINGS

Site

Database(s)

EDR ID Number
EPA ID Number

SUPER 8 CORPORATION (Continued)

S101617839

Site ID: 72443
Site Name: Super 8 Corporation
Violation Date: 06-20-2017
Citation: 23 CCR 16 2636(f)(2) - California Code of Regulations, Title 23, Chapter 16, Section(s) 2636(f)(2)
Violation Description: Failure of the line leak detector (LLD) monitoring pressurized piping to meet one or more of the following requirements: Monitor at least hourly. Be capable of detecting a release of 3.0 gallons per hour at 10 p.s.i.g. Restrict or shut off the flow of product through the piping when a leak is detected.
Violation Notes: Not reported
Violation Division: Los Angeles County Department of Public Works
Violation Program: UST
Violation Source: CERS

Site ID: 72443
Site Name: Super 8 Corporation
Violation Date: 06-24-2016
Citation: 23 CCR 16 2637 - California Code of Regulations, Title 23, Chapter 16, Section(s) 2637
Violation Description: Failure to conduct secondary containment testing, or one or more of the following requirements: Perform the test within six months of installation and every 36 months thereafter. Use a procedure that demonstrates the system works as well as at installation. Use applicable manufacturer guidelines, industry codes, engineering standard, or professional engineer approval. Performed by a certified service technician or a licensed tank tester.
Violation Notes: Returned to compliance on 08/15/2016.
Violation Division: Los Angeles County Department of Public Works
Violation Program: UST
Violation Source: CERS

Site ID: 72443
Site Name: Super 8 Corporation
Violation Date: 05-09-2019
Citation: 23 CCR 16 2715(c)(2) - California Code of Regulations, Title 23, Chapter 16, Section(s) 2715(c)(2)
Violation Description: Failure to have at least one facility employee present during operating hours that has been trained in the proper operation and maintenance of the UST system by a designated operator (DO).
Violation Notes: Not reported
Violation Division: Los Angeles County Department of Public Works
Violation Program: UST
Violation Source: CERS

Site ID: 72443
Site Name: Super 8 Corporation
Violation Date: 03-10-2017
Citation: HSC 6.95 25508(a)(3) - California Health and Safety Code, Chapter 6.95, Section(s) 25508(a)(3)
Violation Description: Failure to complete and electronically submit a site map with all required content.
Violation Notes: Returned to compliance on 03/30/2017. OBSERVATION: The annotated site map has not been completed and submitted to the CUPA. Observed annotated site map has not been submitted to CERS. Observed "Secondary Containment Testing Report Form" submitted as site map. CORRECTIVE ACTION: Complete an annotated site map and submit electronically in

Map ID
Direction
Distance
Elevation

MAP FINDINGS

Site

Database(s)

EDR ID Number
EPA ID Number

SUPER 8 CORPORATION (Continued)

S101617839

Violation Division: the California Environmental Reporting System (CERS).
Violation Program: Los Angeles County Fire Department
Violation Source: HMRRP
CERS

Site ID: 72443
Site Name: Super 8 Corporation
Violation Date: 06-24-2016
Citation: HSC 6.7 25292(e) - California Health and Safety Code, Chapter 6.7,
Section(s) 25292(e)
Violation Description: Failure to perform an annual line integrity test for pressurized
double-walled piping that does not utilize fail safe or positive shut
down.
Violation Notes: Returned to compliance on 08/15/2016.
Violation Division: Los Angeles County Department of Public Works
Violation Program: UST
Violation Source: CERS

Site ID: 72443
Site Name: Super 8 Corporation
Violation Date: 05-09-2019
Citation: HSC 6.7 25284 - California Health and Safety Code, Chapter 6.7,
Section(s) 25284
Violation Description: Failure to obtain a valid permit to operate from the UPA including but
not limited to unpaid permit fees.
Violation Notes: Not reported
Violation Division: Los Angeles County Department of Public Works
Violation Program: UST
Violation Source: CERS

Site ID: 72443
Site Name: Super 8 Corporation
Violation Date: 06-24-2016
Citation: 23 CCR 16 2715(f)(2) - California Code of Regulations, Title 23,
Chapter 16, Section(s) 2715(f)(2)
Violation Description: The owner/operator has failed to obtain approval from the CUPA for a
training program at an unstaffed facility and/or implement the
approved training program.
Violation Notes: Returned to compliance on 08/15/2016.
Violation Division: Los Angeles County Department of Public Works
Violation Program: UST
Violation Source: CERS

Site ID: 72443
Site Name: Super 8 Corporation
Violation Date: 06-20-2017
Citation: HSC 6.7 25284(a)(3)(A) & (B); - California Health and Safety Code,
Chapter 6.7, Section(s) 25284(a)(3)(A) & (B);
Violation Description: Failure to implement or maintain a written agreement between the UST
permit holder and the operator (owner/operator agreement).
Violation Notes: Not reported
Violation Division: Los Angeles County Department of Public Works
Violation Program: UST
Violation Source: CERS

Site ID: 72443
Site Name: Super 8 Corporation

Map ID
Direction
Distance
Elevation

MAP FINDINGS

Site

Database(s)

EDR ID Number
EPA ID Number

SUPER 8 CORPORATION (Continued)

S101617839

Violation Date: 06-12-2020
Citation: 23 CCR 16 2712(f) - California Code of Regulations, Title 23, Chapter 16, Section(s) 2712(f)
Violation Description: Failure to implement the corrections specified in the inspection report within 30 days of receiving an inspection report from either the UPA or special inspector.
Violation Notes: (1)CERS, OWNER/OPER, PROP OWNER INFO, OWNER/OPER WRITTEN AGREEMENT REQD;(2)CTLS'2017 REQD;(3)CTLS'2015,'2016 REJCTD, RESUBMIT RPRTS
Violation Division: Los Angeles County Department of Public Works
Violation Program: UST
Violation Source: CERS

Site ID: 72443
Site Name: Super 8 Corporation
Violation Date: 06-24-2016
Citation: 23 CCR 16 2715(e) - California Code of Regulations, Title 23, Chapter 16, Section(s) 2715(e)
Violation Description: Failure to maintain a copy of the designated operator monthly inspections for the last 12 months on-site or off-site at a readily available location, if approved by the UPA.
Violation Notes: Returned to compliance on 08/15/2016.
Violation Division: Los Angeles County Department of Public Works
Violation Program: UST
Violation Source: CERS

Site ID: 72443
Site Name: Super 8 Corporation
Violation Date: 07-17-2014
Citation: HSC 6.95 25507 - California Health and Safety Code, Chapter 6.95, Section(s) 25507
Violation Description: Failure to adequately establish and implement a business plan when storing/handling a hazardous material at or above reportable quantities.
Violation Notes: Returned to compliance on 11/09/2016. OBSERVATION: Owner/Operator failed to establish and implement a Hazardous Materials Business Plan when storing hazardous materials at or above the thresholds quantities of 55 gallons/500 lbs/200 cubic feet. CORRECTIVE ACTION: Establish and implement a Hazardous Materials Business Plan when storing hazardous materials at or above the thresholds quantities of 55 gallons/500 lbs/200 cubic feet.
Violation Division: Los Angeles County Fire Department
Violation Program: HMRRP
Violation Source: CERS

Site ID: 72443
Site Name: Super 8 Corporation
Violation Date: 05-24-2018
Citation: 23 CCR 16 2641(h) - California Code of Regulations, Title 23, Chapter 16, Section(s) 2641(h)
Violation Description: Failure to have an approved UST Monitoring Plan.
Violation Notes: Not reported
Violation Division: Los Angeles County Department of Public Works
Violation Program: UST
Violation Source: CERS

Site ID: 72443
Site Name: Super 8 Corporation

Map ID
Direction
Distance
Elevation

MAP FINDINGS

Site

Database(s)

EDR ID Number
EPA ID Number

SUPER 8 CORPORATION (Continued)

S101617839

Violation Date: 05-09-2019
Citation: HSC 6.7 25284, 25286 - California Health and Safety Code, Chapter 6.7, Section(s) 25284, 25286
Violation Description: Failure to submit a complete and accurate application for a permit to operate a UST, or for renewal of the permit.
Violation Notes: Not reported
Violation Division: Los Angeles County Department of Public Works
Violation Program: UST
Violation Source: CERS

Site ID: 72443
Site Name: Super 8 Corporation
Violation Date: 03-10-2017
Citation: HSC 6.95 25508(a)(3) - California Health and Safety Code, Chapter 6.95, Section(s) 25508(a)(3)
Violation Description: Failure to complete and electronically submit hazardous material inventory information for all reportable hazardous materials on site at or above reportable quantities.
Violation Notes: Returned to compliance on 03/30/2017. OBSERVATION: Update the Hazardous Materials Inventory List to accurately include all reportable materials on site. Observed the following reportable materials on site: Unleaded R - 10000 gal Premium Unleaded - 5000 gal Unleaded R2 - 10000 gal CORRECTIVE ACTION: Complete and submit the Hazardous Materials Inventory Chemical Description page for all materials listed above electronically in the California Environmental Reporting System (CERS).
Violation Division: Los Angeles County Fire Department
Violation Program: HMRRP
Violation Source: CERS

Site ID: 72443
Site Name: Super 8 Corporation
Violation Date: 06-24-2016
Citation: 23 CCR 16 2632(d)(1)(C), 2641(h), 2711(a)(8) - California Code of Regulations, Title 23, Chapter 16, Section(s) 2632(d)(1)(C), 2641(h), 2711(a)(8)
Violation Description: Failure to submit or update a plot plan.
Violation Notes: Returned to compliance on 08/15/2016.
Violation Division: Los Angeles County Department of Public Works
Violation Program: UST
Violation Source: CERS

Site ID: 72443
Site Name: Super 8 Corporation
Violation Date: 06-24-2016
Citation: 23 CCR 16 2712(i) - California Code of Regulations, Title 23, Chapter 16, Section(s) 2712(i)
Violation Description: Failure to have a UST Response Plan available on site.
Violation Notes: Returned to compliance on 08/15/2016.
Violation Division: Los Angeles County Department of Public Works
Violation Program: UST
Violation Source: CERS

Site ID: 72443
Site Name: Super 8 Corporation
Violation Date: 03-10-2017
Citation: 22 CCR 12 66262.12 - California Code of Regulations, Title 22, Chapter

Map ID
Direction
Distance
Elevation

MAP FINDINGS

Site

Database(s)

EDR ID Number
EPA ID Number

SUPER 8 CORPORATION (Continued)

S101617839

Violation Description: 12, Section(s) 66262.12
Failure to obtain an Identification Number prior to treating, storing, disposing of, transporting or offering for transportation any hazardous waste.

Violation Notes: Returned to compliance on 05/14/2017. OBSERVATION: This facility does not have a valid EPA ID number to manage hazardous waste. A hazardous waste generator shall not treat, store, dispose of, transport or offer for transportation, hazardous waste without an EPA ID number. Observed EPA ID (CAL000366462) provided via CERS is inactive and for a different business. CORRECTIVE ACTION: Immediately obtain an EPA ID number through DTSC to manage hazardous waste and submit evidence to the CUPA by 4/9/17.

Violation Division: Los Angeles County Fire Department
Violation Program: HW
Violation Source: CERS

Site ID: 72443
Site Name: Super 8 Corporation
Violation Date: 07-17-2014
Citation: 22 CCR 12 66262.40(a) - California Code of Regulations, Title 22, Chapter 12, Section(s) 66262.40(a)

Violation Description: Failure to maintain uniform hazardous waste manifest, consolidated manifest, or bills of lading copies for three years.

Violation Notes: Returned to compliance on 11/09/2016. OBSERVATION: Copies of hazardous waste disposal records for [whichever year(s)] were not found on site. Hazardous waste generators shall retain copies of all manifests signed off by the disposal facility and all receipts used in a consolidated manifesting procedure on site for three years and have them readily available for review. CORRECTIVE ACTION: Immediately locate a copy of all manifests and receipts for the last three years, maintain them on site, and submit copies to the CUPA by 8/17/14.

Violation Division: Los Angeles County Fire Department
Violation Program: HW
Violation Source: CERS

Site ID: 72443
Site Name: Super 8 Corporation
Violation Date: 06-20-2017
Citation: HSC 6.7 25290.1(c)(3), 25290.2(c)(3) - California Health and Safety Code, Chapter 6.7, Section(s) 25290.1(c)(3), 25290.2(c)(3)

Violation Description: Failure to keep water out of the secondary containment of UST systems installed on or after July 1, 2003 and before July 1, 2004, or on or after July 1, 2004.

Violation Notes: Not reported
Violation Division: Los Angeles County Department of Public Works
Violation Program: UST
Violation Source: CERS

Site ID: 72443
Site Name: Super 8 Corporation
Violation Date: 05-24-2018
Citation: HSC 6.7 25284 - California Health and Safety Code, Chapter 6.7, Section(s) 25284

Violation Description: Failure to obtain a valid permit to operate from the UPA including but not limited to unpaid permit fees.

Violation Notes: Not reported
Violation Division: Los Angeles County Department of Public Works

Map ID
Direction
Distance
Elevation

MAP FINDINGS

Site

Database(s)

EDR ID Number
EPA ID Number

SUPER 8 CORPORATION (Continued)

S101617839

Violation Program: UST
Violation Source: CERS

Site ID: 72443
Site Name: Super 8 Corporation
Violation Date: 06-09-2015
Citation: 23 CCR 16 2711(a)(8) - California Code of Regulations, Title 23, Chapter 16, Section(s) 2711(a)(8)
Violation Description: Failure to submit, obtain approval, or maintain a complete/accurate plot plan.
Violation Notes: Returned to compliance on 08/15/2016.
Violation Division: Los Angeles County Department of Public Works
Violation Program: UST
Violation Source: CERS

Site ID: 72443
Site Name: Super 8 Corporation
Violation Date: 05-09-2019
Citation: 23 CCR 16 2715(c)(4) - California Code of Regulations, Title 23, Chapter 16, Section(s) 2715(c)(4)
Violation Description: Failure to maintain a list of employees trained by the designated operator on-site or off-site at a readily available location, if approved by the UPA. For training that occurs on or after October 1, 2018, failure to maintain a copy of the "Facility Employee Training Certificate" on-site or off-site at a readily available location, if approved by the UPA.
Violation Notes: Not reported
Violation Division: Los Angeles County Department of Public Works
Violation Program: UST
Violation Source: CERS

Site ID: 72443
Site Name: Super 8 Corporation
Violation Date: 05-09-2019
Citation: 23 CCR 16 2712(b)(1)(G) - California Code of Regulations, Title 23, Chapter 16, Section(s) 2712(b)(1)(G)
Violation Description: Failure to comply with one or more of the following overfill prevention equipment requirements: Alert the transfer operator when the tank is 90 percent full by restricting the flow into the tank or triggering an audible and visual alarm; or Restrict delivery of flow to the tank at least 30 minutes before the tank overfills, provided the restriction occurs when the tank is filled to no more than 95 percent of capacity; and activate an audible alarm at least five minutes before the tank overfills; or Provide positive shut-off of flow to the tank when the tank is filled to no more than 95 percent of capacity; or Provide positive shut-off of flow to the tank so that none of the fittings located on the top of the tank are exposed to product due to overfilling. Install/retrofit overfill prevention equipment that does not use flow restrictors on vent piping to meet overfill prevention equipment requirements when the overfill prevention equipment is installed, repaired, or replaced on and after October 1, - 2018. For USTs installed before October 1, 2018, perform an inspection by October 13, 2018 and every 36 months thereafter. For USTs installed on and after October- 1, - 2018, perform an inspection at installation and every 36 months thereafter. Inspected within 30 days after a repair to the overfill prevention equipment. Inspected using an applicable manufacturer guidelines, industry codes,

Map ID
Direction
Distance
Elevation

MAP FINDINGS

Site

Database(s)

EDR ID Number
EPA ID Number

SUPER 8 CORPORATION (Continued)

S101617839

engineering standards, or a method approved by a professional engineer. Inspected by a certified UST service technician. Maintain records of overfill prevention equipment inspection for 36 months.

Violation Notes: Not reported
Violation Division: Los Angeles County Department of Public Works
Violation Program: UST
Violation Source: CERS

Evaluation:
Eval General Type: Compliance Evaluation Inspection
Eval Date: 03-10-2017
Violations Found: Yes
Eval Type: Routine done by local agency
Eval Notes: AJ Ahmed, Employee
Eval Division: Los Angeles County Fire Department
Eval Program: HMRRP
Eval Source: CERS

Eval General Type: Compliance Evaluation Inspection
Eval Date: 03-10-2017
Violations Found: Yes
Eval Type: Routine done by local agency
Eval Notes: AJ Ahmed, Employee
Eval Division: Los Angeles County Fire Department
Eval Program: HW
Eval Source: CERS

Eval General Type: Other/Unknown
Eval Date: 04-15-2020
Violations Found: Yes
Eval Type: Other, not routine, done by local agency
Eval Notes: CERS-FACILITY INFORMATION, TANK INFO, OWNER/OPERATOR AGREEMENT
Eval Division: Los Angeles County Department of Public Works
Eval Program: UST
Eval Source: CERS

Eval General Type: Compliance Evaluation Inspection
Eval Date: 05-09-2019
Violations Found: Yes
Eval Type: Routine done by local agency
Eval Notes: NOV CERS-TK INFRO,FRCT,CFO LETT,D.O.AGREE,EMPLOY TRAIN,D.O.REPORTS NOT SIGNED,91 FILL SUMPE SENSOR RAISED,REJECTED CTLS-7/16,6/15,6/17
Eval Division: Los Angeles County Department of Public Works
Eval Program: UST
Eval Source: CERS

Eval General Type: Compliance Evaluation Inspection
Eval Date: 05-24-2018
Violations Found: Yes
Eval Type: Routine done by local agency
Eval Notes: 1)2017 CTLS MISSING 2)070516 & 060915 CTLS W/ 409 ANN SENSORS VERSUS 112013 CTLS WITH 420 ANNULAR SENSORS 3)CERS:MP,FRCT,CFO,MP,OWN/OP AG
Eval Division: Los Angeles County Department of Public Works
Eval Program: UST
Eval Source: CERS

Eval General Type: Compliance Evaluation Inspection

Map ID
Direction
Distance
Elevation

MAP FINDINGS

Site

Database(s)

EDR ID Number
EPA ID Number

SUPER 8 CORPORATION (Continued)

S101617839

Eval Date: 06-09-2015
Violations Found: Yes
Eval Type: Routine done by local agency
Eval Notes: NOVC:CTLS EXPD 112014(NEW CTLS 060915);060313 SCTR MISSIN 87 PROD SU MP RESULT;CERS:UPLOAD FAC,TK INFO,MP,SITE PLAN,FRCT/CFO,RP,DO,OWN/OP
Eval Division: Los Angeles County Department of Public Works
Eval Program: UST
Eval Source: CERS

Eval General Type: Compliance Evaluation Inspection
Eval Date: 06-12-2020
Violations Found: Yes
Eval Type: Routine done by local agency
Eval Notes: NOVC:(1)CERS, OWNER/OPER, PROP OWNER INFO, OWNER/OPER WRITTEN AGREEMENT REQD;(2)CTLS'2017 REQD;(3)CTLS'2015,'2016 REJCTD, RESUBMIT RPRT
Eval Division: Los Angeles County Department of Public Works
Eval Program: UST
Eval Source: CERS

Eval General Type: Compliance Evaluation Inspection
Eval Date: 06-20-2017
Violations Found: Yes
Eval Type: Routine done by local agency
Eval Notes: NOVC:1)JUST FACILITY INFO UPDATE ON CERS REQD;2)87M, 87AUX MLLD TEST '2015,'2016 FAILED;3)LIQUID IN UDC#1/2,#5/6;4)DO'S REPT FEB-MAY'2017
Eval Division: Los Angeles County Department of Public Works
Eval Program: UST
Eval Source: CERS

Eval General Type: Compliance Evaluation Inspection
Eval Date: 06-24-2016
Violations Found: Yes
Eval Type: Routine done by local agency
Eval Notes: NOVC MONIT.CERT.11/14-6/16;SB989 FAIL 6/13;CERS;BOE,D.O.#,PERMIT FUEL CHANGE 89-87,SECURE SENSORS.
Eval Division: Los Angeles County Department of Public Works
Eval Program: UST
Eval Source: CERS

Eval General Type: Compliance Evaluation Inspection
Eval Date: 07-17-2014
Violations Found: Yes
Eval Type: Routine done by local agency
Eval Notes: Not reported
Eval Division: Los Angeles County Fire Department
Eval Program: HMRRP
Eval Source: CERS

Eval General Type: Compliance Evaluation Inspection
Eval Date: 07-17-2014
Violations Found: Yes
Eval Type: Routine done by local agency
Eval Notes: Not reported
Eval Division: Los Angeles County Fire Department
Eval Program: HW
Eval Source: CERS

Map ID
Direction
Distance
Elevation

MAP FINDINGS

Site

Database(s)

EDR ID Number
EPA ID Number

SUPER 8 CORPORATION (Continued)

S101617839

Eval General Type: Other/Unknown
Eval Date: 08-04-2016
Violations Found: Yes
Eval Type: Other, not routine, done by local agency
Eval Notes: SB989 C839358 6/7/16 REJECTED COMPANY NAME DOESNT MATCH CONTRACTORS LIC USED. CTLS C839356, CTLT C839361 REJECTED NO VR TAPES ATTACHED.
Eval Division: Los Angeles County Department of Public Works
Eval Program: UST
Eval Source: CERS

Eval General Type: Other/Unknown
Eval Date: 12-11-2017
Violations Found: No
Eval Type: Other, not routine, done by local agency
Eval Notes: Not reported
Eval Division: Los Angeles County Fire Department
Eval Program: HMRRP
Eval Source: CERS

Eval General Type: Other/Unknown
Eval Date: 12-11-2017
Violations Found: No
Eval Type: Other, not routine, done by local agency
Eval Notes: Not reported
Eval Division: Los Angeles County Fire Department
Eval Program: HW
Eval Source: CERS

Affiliation:
Affiliation Type Desc: CUPA District
Entity Name: Los Angeles County Fire
Entity Title: Not reported
Affiliation Address: 5825 Rickenbacker Road
Affiliation City: Commerce
Affiliation State: CA
Affiliation Country: Not reported
Affiliation Zip: 90040-3027
Affiliation Phone: (323) 890-4000

Affiliation Type Desc: Identification Signer
Entity Name: Saleh Omar
Entity Title: OWNER
Affiliation Address: Not reported
Affiliation City: Not reported
Affiliation State: Not reported
Affiliation Country: Not reported
Affiliation Zip: Not reported
Affiliation Phone: Not reported

Affiliation Type Desc: Property Owner
Entity Name: Saleh Omar
Entity Title: Not reported
Affiliation Address: 10802 E WHITTIER BLVD # A
Affiliation City: WHITTIER
Affiliation State: CA
Affiliation Country: United States
Affiliation Zip: 90606

Map ID
Direction
Distance
Elevation

MAP FINDINGS

Site

Database(s)

EDR ID Number
EPA ID Number

SUPER 8 CORPORATION (Continued)

S101617839

Affiliation Phone: (951) 259-7034

Affiliation Type Desc: UST Tank Operator
Entity Name: Super 8 Gas Corporation
Entity Title: Not reported
Affiliation Address: 10802 Whittier Blvd
Affiliation City: Whittier
Affiliation State: CA
Affiliation Country: United States
Affiliation Zip: 90606
Affiliation Phone: (562) 692-7018

Affiliation Type Desc: Document Preparer
Entity Name: Saleh Omar
Entity Title: Not reported
Affiliation Address: Not reported
Affiliation City: Not reported
Affiliation State: Not reported
Affiliation Country: Not reported
Affiliation Zip: Not reported
Affiliation Phone: Not reported

Affiliation Type Desc: Operator
Entity Name: Saleh Omar
Entity Title: Not reported
Affiliation Address: Not reported
Affiliation City: Not reported
Affiliation State: Not reported
Affiliation Country: Not reported
Affiliation Zip: Not reported
Affiliation Phone: (714) 441-0605

Affiliation Type Desc: Parent Corporation
Entity Name: Super 8 Gas Corporation
Entity Title: Not reported
Affiliation Address: Not reported
Affiliation City: Not reported
Affiliation State: Not reported
Affiliation Country: Not reported
Affiliation Zip: Not reported
Affiliation Phone: Not reported

Affiliation Type Desc: UST Tank Owner
Entity Name: Super 8 Gas Corporation
Entity Title: Not reported
Affiliation Address: 10802 Whittier Blvd
Affiliation City: Whittier
Affiliation State: CA
Affiliation Country: United States
Affiliation Zip: 90606
Affiliation Phone: (562) 692-7018

Affiliation Type Desc: Environmental Contact
Entity Name: JOE MATA
Entity Title: Not reported
Affiliation Address: 10625 HICKSON ST #A
Affiliation City: EL MONTE

Map ID
Direction
Distance
Elevation

MAP FINDINGS

Site

Database(s)

EDR ID Number
EPA ID Number

SUPER 8 CORPORATION (Continued)

S101617839

Affiliation State: CA
Affiliation Country: Not reported
Affiliation Zip: 91731
Affiliation Phone: Not reported

Affiliation Type Desc: Legal Owner
Entity Name: Saleh Omar
Entity Title: Not reported
Affiliation Address: 10802 WHITTIER BLVD #A
Affiliation City: WHITTIER
Affiliation State: CA
Affiliation Country: United States
Affiliation Zip: 90606
Affiliation Phone: (714) 240-4305

Affiliation Type Desc: UST Property Owner Name
Entity Name: Super 8 Gas Corporation
Entity Title: Not reported
Affiliation Address: 10802 Whittier Blvd
Affiliation City: Whittier
Affiliation State: CA
Affiliation Country: United States
Affiliation Zip: 90606
Affiliation Phone: (562) 692-7018

Affiliation Type Desc: Facility Mailing Address
Entity Name: Mailing Address
Entity Title: Not reported
Affiliation Address: 10802 WHITTIER BLVD #A
Affiliation City: WHITTIER
Affiliation State: CA
Affiliation Country: Not reported
Affiliation Zip: 90606
Affiliation Phone: Not reported

HWTS:

Name: SUPER OCHO GAS INC
Address: 10802 E WHITTIER BLVD #A
Address 2: Not reported
City,State,Zip: WHITTIER, CA 90606
EPA ID: CAL000453805
Inactive Date: Not reported
Create Date: 03/24/2020
Last Act Date: 07/13/2020
Mailing Name: Not reported
Mailing Address: 10802 E WHITTIER BLVD #A
Mailing Address 2: Not reported
Mailing City,State,Zip: WHITTIER, CA 90606
Owner Name: SUPER OCHO GAS INC
Owner Address: 10802 E WHITTIER BLVD #A
Owner Address 2: Not reported
Owner City,State,Zip: WHITTIER, CA 90606
Contact Name: YEHIA OMAR
Contact Address: 10802 E WHITTIER BLVD #A
Contact Address 2: Not reported
City,State,Zip: WHITTIER, CA 90606

Map ID
Direction
Distance
Elevation

MAP FINDINGS

Site

Database(s)

EDR ID Number
EPA ID Number

SUPER 8 CORPORATION (Continued)

S101617839

NAICS:

EPA ID: CAL000453805
Create Date: 2020-03-24 12:39:35.550
NAICS Code: 447190
NAICS Description: Other Gasoline Stations
Issued EPA ID Date: 2020-03-24 12:39:35.53700
Inactive Date: Not reported
Facility Name: SUPER OCHO GAS INC
Facility Address: 10802 E WHITTIER BLVD #A
Facility Address 2: Not reported
Facility City: WHITTIER
Facility County: Not reported
Facility State: CA
Facility Zip: 90606

A7
NNE
< 1/8
0.012 mi.
63 ft.

SALS FAST LUBE AUTO CARE INC #2
10802 WHITTIER BLVD
WHITTIER, CA 90606

RCRA NonGen / NLR

1024861897
CAL000430396

Site 7 of 20 in cluster A

Relative:
Higher
Actual:
179 ft.

RCRA NonGen / NLR:
Date Form Received by Agency: 2017-09-01 00:00:00.0
Handler Name: SALS FAST LUBE AUTO CARE INC #2
Handler Address: 10802 WHITTIER BLVD
Handler City,State,Zip: WHITTIER, CA 90606
EPA ID: CAL000430396
Contact Name: DOMINGA MARQUEZ GARCIA
Contact Address: 10802 WHITTIER BLVD
Contact City,State,Zip: WHITTIER, CA 90606
Contact Telephone: 562-686-4601
Contact Fax: Not reported
Contact Email: Not reported
Contact Title: Not reported
EPA Region: 09
Land Type: Not reported
Federal Waste Generator Description: Not a generator, verified
Non-Notifier: Not reported
Biennial Report Cycle: Not reported
Accessibility: Not reported
Active Site Indicator: Handler Activities
State District Owner: Not reported
State District: Not reported
Mailing Address: 10802 WHITTIER BLVD
Mailing City,State,Zip: WHITTIER, CA 90606
Owner Name: DOMINGA MARQUEZ GARCIA
Owner Type: Other
Operator Name: DOMINGA MARQUEZ GARCIA
Operator Type: Other
Short-Term Generator Activity: No
Importer Activity: No
Mixed Waste Generator: No
Transporter Activity: No
Transfer Facility Activity: No
Recycler Activity with Storage: No
Small Quantity On-Site Burner Exemption: No

Map ID
 Direction
 Distance
 Elevation

MAP FINDINGS

Site

Database(s)

EDR ID Number
 EPA ID Number

SALS FAST LUBE AUTO CARE INC #2 (Continued)

1024861897

Smelting Melting and Refining Furnace Exemption:	No
Underground Injection Control:	No
Off-Site Waste Receipt:	No
Universal Waste Indicator:	Yes
Universal Waste Destination Facility:	Yes
Federal Universal Waste:	No
Active Site Fed-Reg Treatment Storage and Disposal Facility:	Not reported
Active Site Converter Treatment storage and Disposal Facility:	Not reported
Active Site State-Reg Treatment Storage and Disposal Facility:	Not reported
Active Site State-Reg Handler:	---
Federal Facility Indicator:	Not reported
Hazardous Secondary Material Indicator:	N
Sub-Part K Indicator:	Not reported
Commercial TSD Indicator:	No
Treatment Storage and Disposal Type:	Not reported
2018 GPRC Permit Baseline:	Not on the Baseline
2018 GPRC Renewals Baseline:	Not on the Baseline
Permit Renewals Workload Universe:	Not reported
Permit Workload Universe:	Not reported
Permit Progress Universe:	Not reported
Post-Closure Workload Universe:	Not reported
Closure Workload Universe:	Not reported
202 GPRC Corrective Action Baseline:	No
Corrective Action Workload Universe:	No
Subject to Corrective Action Universe:	No
Non-TSDs Where RCRA CA has Been Imposed Universe:	No
TSDs Potentially Subject to CA Under 3004 (u)/(v) Universe:	No
TSDs Only Subject to CA under Discretionary Auth Universe:	No
Corrective Action Priority Ranking:	No NCAPS ranking
Environmental Control Indicator:	No
Institutional Control Indicator:	No
Human Exposure Controls Indicator:	N/A
Groundwater Controls Indicator:	N/A
Operating TSD Universe:	Not reported
Full Enforcement Universe:	Not reported
Significant Non-Complier Universe:	No
Unaddressed Significant Non-Complier Universe:	No
Addressed Significant Non-Complier Universe:	No
Significant Non-Complier With a Compliance Schedule Universe:	No
Financial Assurance Required:	Not reported
Handler Date of Last Change:	2018-09-07 19:36:31.0
Recognized Trader-Importer:	No
Recognized Trader-Exporter:	No
Importer of Spent Lead Acid Batteries:	No
Exporter of Spent Lead Acid Batteries:	No
Recycler Activity Without Storage:	No
Manifest Broker:	No
Sub-Part P Indicator:	No

Handler - Owner Operator:

Owner/Operator Indicator:	Owner
Owner/Operator Name:	DOMINGA MARQUEZ GARCIA
Legal Status:	Other
Date Became Current:	Not reported
Date Ended Current:	Not reported
Owner/Operator Address:	10506 ROSEHEDGE DR

Map ID
Direction
Distance
Elevation

MAP FINDINGS

Site

Database(s)

EDR ID Number
EPA ID Number

SALS FAST LUBE AUTO CARE INC #2 (Continued)

1024861897

Owner/Operator City,State,Zip: WHITTIER, CA 90606
Owner/Operator Telephone: 562-686-4601
Owner/Operator Telephone Ext: Not reported
Owner/Operator Fax: Not reported
Owner/Operator Email: Not reported

Owner/Operator Indicator: Operator
Owner/Operator Name: DOMINGA MARQUEZ GARCIA
Legal Status: Other
Date Became Current: Not reported
Date Ended Current: Not reported
Owner/Operator Address: 10802 WHITTIER BLVD
Owner/Operator City,State,Zip: WHITTIER, CA 90606
Owner/Operator Telephone: 562-686-4601
Owner/Operator Telephone Ext: Not reported
Owner/Operator Fax: Not reported
Owner/Operator Email: Not reported

Historic Generators:

Receive Date: 2017-09-01 00:00:00.0
Handler Name: SALS FAST LUBE AUTO CARE INC #2
Federal Waste Generator Description: Not a generator, verified
State District Owner: Not reported
Large Quantity Handler of Universal Waste: No
Recognized Trader Importer: No
Recognized Trader Exporter: No
Spent Lead Acid Battery Importer: No
Spent Lead Acid Battery Exporter: No
Current Record: Yes
Non Storage Recycler Activity: Not reported
Electronic Manifest Broker: Not reported

List of NAICS Codes and Descriptions:

NAICS Code: 811111
NAICS Description: GENERAL AUTOMOTIVE REPAIR

Facility Has Received Notices of Violations:

Violations: No Violations Found

Evaluation Action Summary:

Evaluations: No Evaluations Found

A8
NNE
< 1/8
0.012 mi.
63 ft.

WHITTIER ARCO
10802 WHITTIER BLVD
WHITTIER, CA 90606
Site 8 of 20 in cluster A

UST U003777841
N/A

Relative:
Higher
Actual:
179 ft.

UST:
Name: WHITTIER ARCO
Address: 10802 WHITTIER BLVD
City,State,Zip: WHITTIER, CA 90606
Facility ID: 25809
Permitting Agency: LOS ANGELES COUNTY
Latitude: 33.990803

Map ID
Direction
Distance
Elevation

MAP FINDINGS

Site

Database(s)

EDR ID Number
EPA ID Number

WHITTIER ARCO (Continued)

U003777841

Longitude: -118.062596

A9
NNE
< 1/8
0.012 mi.
63 ft.

SALS FAST LUBE AUTO CARE INC
10802 WHITTIER BLVD
WHITTIER, CA 90606
Site 9 of 20 in cluster A

CERS HAZ WASTE
CERS S113156724
N/A

Relative:
Higher
Actual:
179 ft.

CERS HAZ WASTE:
Name: SALS FAST LUBE AUTO CARE INC
Address: 10802 WHITTIER BLVD
City,State,Zip: WHITTIER, CA 90606
Site ID: 434785
CERS ID: 10757635
CERS Description: Hazardous Waste Generator

CERS:
Name: SALS FAST LUBE AUTO CARE INC
Address: 10802 WHITTIER BLVD
City,State,Zip: WHITTIER, CA 90606
Site ID: 434785
CERS ID: 10757635
CERS Description: Chemical Storage Facilities

Violations:
Site ID: 434785
Site Name: Sals Fast Lube Auto Care Inc
Violation Date: 03-10-2017
Citation: 22 CCR 12 66262.34(f) - California Code of Regulations, Title 22, Chapter 12, Section(s) 66262.34(f)
Violation Description: Failure to properly label hazardous waste accumulation containers and portable tanks with the following requirements: "Hazardous Waste", name and address of the generator, physical and chemical characteristics of the Hazardous Waste, and starting accumulation date.
Violation Notes: Returned to compliance on 05/14/2017. OBSERVATION: All hazardous waste containers shall be marked with the following information: 1) the words G Hazardous WasteG ; 2) name and address of generator; 3) hazardous properties; 4) physical state; 5) composition (contents); 6) accumulation start date. Observed missing hazardous waste markings on containers of used oil and used antifreeze. CORRECTIVE ACTION: Immediately label these containers and ensure that all hazardous waste containers are marked with all the required information.
Violation Division: Los Angeles County Fire Department
Violation Program: HW
Violation Source: CERS

Site ID: 434785
Site Name: Sals Fast Lube Auto Care Inc
Violation Date: 03-10-2017
Citation: 22 CCR 15 66265.16 - California Code of Regulations, Title 22, Chapter 15, Section(s) 66265.16
Violation Description: Failure to provide employees with hazardous waste training within the first six months after the date of their employment or assignment to a facility, or to a new position at a facility and annually thereafter. Training records on current personnel shall be kept until closure of the facility and for former employees the record shall be kept for at least three years from the date the employee last worked at the

Map ID
Direction
Distance
Elevation

MAP FINDINGS

Site

Database(s)

EDR ID Number
EPA ID Number

SALS FAST LUBE AUTO CARE INC (Continued)

S113156724

Violation Notes: facility.
Returned to compliance on 05/14/2017. OBSERVATION: The Owner/Operator failed to properly train personnel who handle hazardous waste. All employees shall be trained within six months of assignment and take part in an annual review of the initial training received. At a minimum, the training program shall be designed to ensure that facility personnel are able to respond effectively to emergencies by familiarizing them with emergency procedures, emergency equipment, and emergency systems, including where applicable: 1) procedures for using, inspecting, repairing, and replacing facility emergency and monitoring equipment; 2) key parameters for automatic waste feed cut-off systems; 3) communications or alarm systems; 4) response to fires or explosions; 5) response to ground-water contamination incidents; and 6) shutdown of operations. The owner or operator shall maintain the following documents and records at the facility: 1) the job title for each position at the facility related to hazardous waste management, and [Truncated]

Violation Division: Los Angeles County Fire Department
Violation Program: HW
Violation Source: CERS

Site ID: 434785
Site Name: Sals Fast Lube Auto Care Inc
Violation Date: 03-10-2017
Citation: HSC 6.95 25508(a)(1) - California Health and Safety Code, Chapter 6.95, Section(s) 25508(a)(1)

Violation Description: Failure to complete and electronically submit a business plan when storing/handling a hazardous material at or above reportable quantities.

Violation Notes: Returned to compliance on 03/15/2019. OBSERVATION: A business plan has not been received by the CUPA, as observed. CORRECTIVE ACTION: Submit the business plan electronically in the California Environmental Reporting System (CERS) and implement immediately.

Violation Division: Los Angeles County Fire Department
Violation Program: HMRRP
Violation Source: CERS

Site ID: 434785
Site Name: Sals Fast Lube Auto Care Inc
Violation Date: 03-10-2017
Citation: HSC 6.5 25250.22 - California Health and Safety Code, Chapter 6.5, Section(s) 25250.22

Violation Description: Failure to properly manage used oil and/or fuel filters in accordance with the requirements.

Violation Notes: Returned to compliance on 05/14/2017. OBSERVATION: Generator failed to properly handle, manage, label, and/or recycle used oil and fuel filters. Observed missing labels and cover on containers of used oil filters. CORRECTIVE ACTION: Owner/Operator shall immediately comply with the Title 22 regulations with regards to the proper handling, management, labeling and recycling of used oil and fuel filters. Verify compliance with the CUPA.

Violation Division: Los Angeles County Fire Department
Violation Program: HW
Violation Source: CERS

Site ID: 434785
Site Name: Sals Fast Lube Auto Care Inc

Map ID
Direction
Distance
Elevation

MAP FINDINGS

Site

Database(s)

EDR ID Number
EPA ID Number

SALS FAST LUBE AUTO CARE INC (Continued)

S113156724

Violation Date: 03-10-2017
Citation: 22 CCR 12 66262.40(a) - California Code of Regulations, Title 22, Chapter 12, Section(s) 66262.40(a)
Violation Description: Failure to keep a copy of each properly signed manifest for at least three years from the date the waste was accepted by the initial transporter. The manifest signed at the time the waste was accepted for transport shall be kept until receiving a signed copy from the designated facility which received the waste.
Violation Notes: Returned to compliance on 05/14/2017. OBSERVATION: Copies of hazardous waste disposal records for 2013-2016 were not found on site. Hazardous waste generators shall retain copies of all manifests signed off by the disposal facility and all receipts used in a consolidated manifesting procedure on site for three years and have them readily available for review. Operator was unable to provide copies of manifests for the following waste streams - used oil, waste antifreeze, and used oil filters. CORRECTIVE ACTION: Immediately locate a copy of all manifests and receipts for the last three years, maintain them on site, and submit copies to the CUPA by 4/9/17.
Violation Division: Los Angeles County Fire Department
Violation Program: HW
Violation Source: CERS

Site ID: 434785
Site Name: Sals Fast Lube Auto Care Inc
Violation Date: 03-10-2017
Citation: 22 CCR 15 66265.173 - California Code of Regulations, Title 22, Chapter 15, Section(s) 66265.173
Violation Description: Failure to meet the following container management requirements: (a) A container holding hazardous waste must always be closed during storage, except when it is necessary to add or remove waste. (b) A container holding hazardous waste must not be opened, handled, or stored in a manner which may rupture the container or cause it to leak.
Violation Notes: Returned to compliance on 05/14/2017. OBSERVATION: All hazardous waste containers shall be closed at all times except when adding or removing waste. Observed containers of used oil and used antifreeze without covers. CORRECTIVE ACTION: Immediately close these containers and ensure all hazardous waste containers are closed when not adding or removing waste.
Violation Division: Los Angeles County Fire Department
Violation Program: HW
Violation Source: CERS

Site ID: 434785
Site Name: Sals Fast Lube Auto Care Inc
Violation Date: 03-10-2017
Citation: HSC 6.95 25507 - California Health and Safety Code, Chapter 6.95, Section(s) 25507
Violation Description: Failure to adequately establish and implement a business plan when storing/handling a hazardous material at or above reportable quantities.
Violation Notes: Returned to compliance on 03/15/2019. OBSERVATION: Owner/Operator failed to establish and implement a Hazardous Materials Business Plan when storing hazardous materials at or above the thresholds quantities of 55 gallons/500 lbs/200 cubic feet. Observed facility has not implemented a Hazardous Materials Business Plan. Observed the following reportable materials on site: Motor Oil - 1 x 240 gal; 1 x

Map ID
Direction
Distance
Elevation

MAP FINDINGS

Site

Database(s)

EDR ID Number
EPA ID Number

SALS FAST LUBE AUTO CARE INC (Continued)

S113156724

120 gal; 1 x 80 gal Transmission Fluid - 1 x 170 gal; 1 x 55 gal Used oil - 5 x 55 gal CORRECTIVE ACTION: Establish and implement a Hazardous Materials Business Plan when storing hazardous materials at or above the thresholds quantities of 55 gallons/500 lbs/200 cubic feet.

Violation Division: Los Angeles County Fire Department
Violation Program: HMRRP
Violation Source: CERS

Evaluation:

Eval General Type: Compliance Evaluation Inspection
Eval Date: 03-10-2017
Violations Found: Yes
Eval Type: Routine done by local agency
Eval Notes: Juan Mora, Manager
Eval Division: Los Angeles County Fire Department
Eval Program: HMRRP
Eval Source: CERS

Eval General Type: Compliance Evaluation Inspection
Eval Date: 03-10-2017
Violations Found: Yes
Eval Type: Routine done by local agency
Eval Notes: Juan Mora, Manager
Eval Division: Los Angeles County Fire Department
Eval Program: HW
Eval Source: CERS

Affiliation:

Affiliation Type Desc: Parent Corporation
Entity Name: Sals Fast Lube Auto Care Inc
Entity Title: Not reported
Affiliation Address: Not reported
Affiliation City: Not reported
Affiliation State: Not reported
Affiliation Country: Not reported
Affiliation Zip: Not reported
Affiliation Phone: Not reported

Affiliation Type Desc: Document Preparer
Entity Name: Dominga Marquez
Entity Title: Not reported
Affiliation Address: Not reported
Affiliation City: Not reported
Affiliation State: Not reported
Affiliation Country: Not reported
Affiliation Zip: Not reported
Affiliation Phone: Not reported

Affiliation Type Desc: Identification Signer
Entity Name: DOMINGA MARQUEZ
Entity Title: PRESIDENT
Affiliation Address: Not reported
Affiliation City: Not reported
Affiliation State: Not reported
Affiliation Country: Not reported

Map ID
Direction
Distance
Elevation

MAP FINDINGS

Site

Database(s)

EDR ID Number
EPA ID Number

SALS FAST LUBE AUTO CARE INC (Continued)

S113156724

Affiliation Zip:	Not reported
Affiliation Phone:	Not reported
Affiliation Type Desc:	Legal Owner
Entity Name:	Sals Fast Lube Auto Care Inc
Entity Title:	Not reported
Affiliation Address:	10506 Rose Hedge Dr
Affiliation City:	Whittier
Affiliation State:	CA
Affiliation Country:	United States
Affiliation Zip:	90606
Affiliation Phone:	(562) 686-4601
Affiliation Type Desc:	Facility Mailing Address
Entity Name:	Mailing Address
Entity Title:	Not reported
Affiliation Address:	10802 Whittier Boulevard
Affiliation City:	Whittier
Affiliation State:	CA
Affiliation Country:	Not reported
Affiliation Zip:	90606
Affiliation Phone:	Not reported
Affiliation Type Desc:	CUPA District
Entity Name:	Los Angeles County Fire
Entity Title:	Not reported
Affiliation Address:	5825 Rickenbacker Road
Affiliation City:	Commerce
Affiliation State:	CA
Affiliation Country:	Not reported
Affiliation Zip:	90040-3027
Affiliation Phone:	(323) 890-4000
Affiliation Type Desc:	Environmental Contact
Entity Name:	DOMINGA MARQUEZ
Entity Title:	Not reported
Affiliation Address:	5820 Mart+ n Road
Affiliation City:	Irwindale
Affiliation State:	CA
Affiliation Country:	Not reported
Affiliation Zip:	91706
Affiliation Phone:	Not reported
Affiliation Type Desc:	Operator
Entity Name:	Sals Fast Lube Auto Care Inc #2
Entity Title:	Not reported
Affiliation Address:	Not reported
Affiliation City:	Not reported
Affiliation State:	Not reported
Affiliation Country:	Not reported
Affiliation Zip:	Not reported
Affiliation Phone:	(562) 692-1222

MAP FINDINGS

Map ID
 Direction
 Distance
 Elevation

Site

Database(s)

EDR ID Number
 EPA ID Number

A10 **SUPER 8 CORPORATION** **UST** **U004265707**
NNE **10802 E WHITTIER BLVD # A** **N/A**
< 1/8 **WHITTIER, CA 90606**
0.012 mi.
63 ft. **Site 10 of 20 in cluster A**

Relative: **UST:**
Higher **Name:** SUPER 8 CORPORATION
Actual: **Address:** 10802 E WHITTIER BLVD # A
179 ft. **City,State,Zip:** WHITTIER, CA 90606
 Facility ID: LACoFA0031433
 Permitting Agency: Los Angeles County Fire Department
 Latitude: 33.98945
 Longitude: -118.06394

A11 **HELMS U-SAVE** **EDR Hist Auto** **1020159582**
North **10803 WHITTIER BLV** **N/A**
< 1/8 **WHITTIER, CA 90606**
0.038 mi.
201 ft. **Site 11 of 20 in cluster A**

Relative: **EDR Hist Auto**
Higher
Actual: **Year:** **Name:** **Type:**
179 ft. 1987 HELMS U-SAVE Gasoline Service Stations
 1988 HELMS U-SAVE Gasoline Service Stations

A12 **SHELL #204-8454-1501** **HIST CORTESE** **S102436800**
NNE **10807 WHITTIER** **N/A**
< 1/8 **WHITTIER, CA 90603**
0.038 mi.
201 ft. **Site 12 of 20 in cluster A**

Relative: **HIST CORTESE:**
Higher **edr_fname:** SHELL #204-8454-1501
Actual: **edr_fadd1:** 10807 WHITTIER
180 ft. **City,State,Zip:** WHITTIER, CA 90603
 Region: CORTESE
 Facility County Code: 19
 Reg By: LTNKA
 Reg Id: I-09530

A13 **SHERIFS SHELL** **RCRA-SQG** **1004675552**
NNE **10807 E WHITTIER BL** **CAR000074419**
< 1/8 **WHITTIER, CA 90606**
0.038 mi.
201 ft. **Site 13 of 20 in cluster A**

Relative: **RCRA-SQG:**
Higher **Date Form Received by Agency:** 2000-06-02 00:00:00.0
Actual: **Handler Name:** SHERIFS SHELL
180 ft. **Handler Address:** 10807 E WHITTIER BL
 Handler City,State,Zip: WHITTIER, CA 90606
 EPA ID: CAR000074419
 Contact Name: SHERIF HANNA
 Contact Address: 10807 E WHITTIER BL
 Contact City,State,Zip: WHITTIER, CA 90606

Map ID
 Direction
 Distance
 Elevation

MAP FINDINGS

Site

Database(s)

EDR ID Number
 EPA ID Number

SHERIFS SHELL (Continued)

1004675552

Contact Telephone:	562-699-8748
Contact Fax:	Not reported
Contact Email:	Not reported
Contact Title:	Not reported
EPA Region:	09
Land Type:	Private
Federal Waste Generator Description:	Small Quantity Generator
Non-Notifier:	Not reported
Biennial Report Cycle:	Not reported
Accessibility:	Not reported
Active Site Indicator:	Handler Activities
State District Owner:	Not reported
State District:	Not reported
Mailing Address:	10807 E WHITTIER BL
Mailing City,State,Zip:	WHITTIER, CA 90606
Owner Name:	SHERIF HANNA
Owner Type:	Private
Operator Name:	Not reported
Operator Type:	Not reported
Short-Term Generator Activity:	No
Importer Activity:	No
Mixed Waste Generator:	No
Transporter Activity:	No
Transfer Facility Activity:	No
Recycler Activity with Storage:	No
Small Quantity On-Site Burner Exemption:	No
Smelting Melting and Refining Furnace Exemption:	No
Underground Injection Control:	No
Off-Site Waste Receipt:	No
Universal Waste Indicator:	No
Universal Waste Destination Facility:	No
Federal Universal Waste:	No
Active Site Fed-Reg Treatment Storage and Disposal Facility:	Not reported
Active Site Converter Treatment storage and Disposal Facility:	Not reported
Active Site State-Reg Treatment Storage and Disposal Facility:	Not reported
Active Site State-Reg Handler:	---
Federal Facility Indicator:	Not reported
Hazardous Secondary Material Indicator:	N
Sub-Part K Indicator:	Not reported
Commercial TSD Indicator:	No
Treatment Storage and Disposal Type:	Not reported
2018 GPRA Permit Baseline:	Not on the Baseline
2018 GPRA Renewals Baseline:	Not on the Baseline
Permit Renewals Workload Universe:	Not reported
Permit Workload Universe:	Not reported
Permit Progress Universe:	Not reported
Post-Closure Workload Universe:	Not reported
Closure Workload Universe:	Not reported
202 GPRA Corrective Action Baseline:	No
Corrective Action Workload Universe:	No
Subject to Corrective Action Universe:	No
Non-TSDFs Where RCRA CA has Been Imposed Universe:	No
TSDFs Potentially Subject to CA Under 3004 (u)/(v) Universe:	No
TSDFs Only Subject to CA under Discretionary Auth Universe:	No
Corrective Action Priority Ranking:	No NCAPS ranking
Environmental Control Indicator:	No
Institutional Control Indicator:	No

Map ID
Direction
Distance
Elevation

MAP FINDINGS

Site

Database(s)

EDR ID Number
EPA ID Number

SHERIFS SHELL (Continued)

1004675552

Human Exposure Controls Indicator:	N/A
Groundwater Controls Indicator:	N/A
Operating TSDF Universe:	Not reported
Full Enforcement Universe:	Not reported
Significant Non-Complier Universe:	No
Unaddressed Significant Non-Complier Universe:	No
Addressed Significant Non-Complier Universe:	No
Significant Non-Complier With a Compliance Schedule Universe:	No
Financial Assurance Required:	Not reported
Handler Date of Last Change:	2002-10-07 16:36:49.0
Recognized Trader-Importer:	No
Recognized Trader-Exporter:	No
Importer of Spent Lead Acid Batteries:	No
Exporter of Spent Lead Acid Batteries:	No
Recycler Activity Without Storage:	No
Manifest Broker:	No
Sub-Part P Indicator:	No

Hazardous Waste Summary:

Waste Code:	D039
Waste Description:	TETRACHLOROETHYLENE

Handler - Owner Operator:

Owner/Operator Indicator:	Owner
Owner/Operator Name:	SHERIF HANNA
Legal Status:	Private
Date Became Current:	Not reported
Date Ended Current:	Not reported
Owner/Operator Address:	10807 E WHITTIER BL
Owner/Operator City,State,Zip:	WHITTIER, CA 90606
Owner/Operator Telephone:	562-699-8748
Owner/Operator Telephone Ext:	Not reported
Owner/Operator Fax:	Not reported
Owner/Operator Email:	Not reported

Historic Generators:

Receive Date:	2000-06-02 00:00:00.0
Handler Name:	SHERIFS SHELL
Federal Waste Generator Description:	Small Quantity Generator
State District Owner:	Not reported
Large Quantity Handler of Universal Waste:	No
Recognized Trader Importer:	No
Recognized Trader Exporter:	No
Spent Lead Acid Battery Importer:	No
Spent Lead Acid Battery Exporter:	No
Current Record:	Yes
Non Storage Recycler Activity:	Not reported
Electronic Manifest Broker:	Not reported

List of NAICS Codes and Descriptions:

NAICS Codes:	No NAICS Codes Found
--------------	----------------------

Facility Has Received Notices of Violations:

Violations:	No Violations Found
-------------	---------------------

Map ID
Direction
Distance
Elevation

MAP FINDINGS

Site

Database(s)

EDR ID Number
EPA ID Number

SHERIFS SHELL (Continued)

1004675552

Evaluation Action Summary:
Evaluations:

No Evaluations Found

A14
NNE
< 1/8
0.038 mi.
201 ft.

SHERIF'S SHELL
10807 WHITTIER BLVD
WHITTIER, CA 90602

SWEEPS UST
LOS ANGELES CO. HMS

S103392709
N/A

Site 14 of 20 in cluster A

Relative:
Higher
Actual:
180 ft.

SWEEPS UST:

Name: SHELL SERVICE STATION
Address: 10807 E WHITTIER BLVD
City: WHITTIER
Status: Not reported
Comp Number: 9530
Number: Not reported
Board Of Equalization: 44-000074
Referral Date: Not reported
Action Date: Not reported
Created Date: Not reported
Owner Tank Id: Not reported
SWRCB Tank Id: 19-000-009530-000005
Tank Status: Not reported
Capacity: 550
Active Date: Not reported
Tank Use: OIL
STG: WASTE
Content: Not reported
Number Of Tanks: 1

Name: SHELL SERVICE STATION
Address: 10807 E WHITTIER BLVD
City: WHITTIER
Status: Active
Comp Number: 9530
Number: 9
Board Of Equalization: 44-000074
Referral Date: 08-30-89
Action Date: 08-30-89
Created Date: 06-30-89
Owner Tank Id: Not reported
SWRCB Tank Id: 19-000-009530-000001
Tank Status: A
Capacity: Not reported
Active Date: 06-30-89
Tank Use: UNKNOWN
STG: W
Content: Not reported
Number Of Tanks: 4

Name: SHELL SERVICE STATION
Address: 10807 E WHITTIER BLVD
City: WHITTIER
Status: Active
Comp Number: 9530
Number: 9

Map ID
Direction
Distance
Elevation

MAP FINDINGS

Site

Database(s)

EDR ID Number
EPA ID Number

SHERIF'S SHELL (Continued)

S103392709

Board Of Equalization: 44-000074
Referral Date: 08-30-89
Action Date: 08-30-89
Created Date: 06-30-89
Owner Tank Id: Not reported
SWRCB Tank Id: 19-000-009530-000002
Tank Status: A
Capacity: Not reported
Active Date: 06-30-89
Tank Use: UNKNOWN
STG: W
Content: Not reported
Number Of Tanks: Not reported

Name: SHELL SERVICE STATION
Address: 10807 E WHITTIER BLVD
City: WHITTIER
Status: Active
Comp Number: 9530
Number: 9

Board Of Equalization: 44-000074
Referral Date: 08-30-89
Action Date: 08-30-89
Created Date: 06-30-89
Owner Tank Id: Not reported
SWRCB Tank Id: 19-000-009530-000003
Tank Status: A
Capacity: Not reported
Active Date: 06-30-89
Tank Use: UNKNOWN
STG: W
Content: Not reported
Number Of Tanks: Not reported

Name: SHELL SERVICE STATION
Address: 10807 E WHITTIER BLVD
City: WHITTIER
Status: Active
Comp Number: 9530
Number: 9

Board Of Equalization: 44-000074
Referral Date: 08-30-89
Action Date: 08-30-89
Created Date: 06-30-89
Owner Tank Id: Not reported
SWRCB Tank Id: 19-000-009530-000004
Tank Status: A
Capacity: Not reported
Active Date: 06-30-89
Tank Use: UNKNOWN
STG: W
Content: Not reported
Number Of Tanks: Not reported

LOS ANGELES CO. HMS:

Name: SHERIF'S SHELL
Address: 10807 WHITTIER BLVD

Map ID
Direction
Distance
Elevation

MAP FINDINGS

Site

Database(s)

EDR ID Number
EPA ID Number

SHERIF'S SHELL (Continued)

S103392709

City,State,Zip: WHITTIER, CA 90602
Region: LA
Permit Category: T
Facility Id: 009697-026332
Facility Type: 0
Facility Status: Removed
Area: 1A
Permit Number: 000238362
Permit Status: Removed

**A15
NNE
< 1/8
0.038 mi.
201 ft.**

**SHELL GAS STATION
10807 WHITTIER BLVD
WHITTIER, CA 90606
Site 15 of 20 in cluster A**

**EDR Hist Auto 1020618054
N/A**

**Relative:
Higher**

EDR Hist Auto

**Actual:
180 ft.**

Year:	Name:	Type:
1971	WHITTIER SHELL	Gasoline Service Stations
1972	EID ANTOINE	Gasoline Service Stations
1986	SHELL GAS STATION	Gasoline Service Stations
1987	SHELL GAS STATION	Gasoline Service Stations
1988	SHELL GAS STATION	Gasoline Service Stations
1989	SHERIFS SHELL	Gasoline Service Stations
1989	SHELL GAS STATION	Gasoline Service Stations
1990	SHELL GAS STATION	Gasoline Service Stations
1991	SHERIFS SHELL	Gasoline Service Stations
1991	SHELL GAS STATION	Gasoline Service Stations
1992	SHELL GAS STATION	Gasoline Service Stations
1993	SHELL GAS STATION	Gasoline Service Stations
1994	SHELL GAS STATION	Gasoline Service Stations
1995	SHELL GAS STATION	Gasoline Service Stations
1996	SHELL GAS STATION	Gasoline Service Stations
1997	SHELL GAS STATION	Gasoline Service Stations
1998	SHELL GAS STATION	Gasoline Service Stations
1999	SHELL GAS STATION	Gasoline Service Stations

**A16
NNE
< 1/8
0.038 mi.
201 ft.**

**G HINDOYAN/G. OUZOUNIAN
10807 WHITTIER BLVD
WHITTIER, CA 90603
Site 16 of 20 in cluster A**

**HIST UST U001564325
N/A**

**Relative:
Higher**

HIST UST:

**Actual:
180 ft.**

Name:	G HINDOYAN/G. OUZOUNIAN
Address:	10807 WHITTIER BLVD
City,State,Zip:	WHITTIER, CA 90603
File Number:	Not reported
URL:	Not reported
Region:	STATE
Facility ID:	00000003609
Facility Type:	Gas Station
Other Type:	Not reported
Contact Name:	G.HINDOYAN/G.OUZOUNIAN
Telephone:	2136998748

Map ID
Direction
Distance
Elevation

MAP FINDINGS

Site

Database(s)

EDR ID Number
EPA ID Number

G HINDOYAN/G. OUZOUNIAN (Continued)

U001564325

Owner Name: SHELL OIL COMPANY
Owner Address: P.O. 4848
Owner City,St,Zip: ANAHEIM, CA 92803
Total Tanks: 0005

Tank Num: 001
Container Num: 1
Year Installed: 1967
Tank Capacity: 00008000
Tank Used for: PRODUCT
Type of Fuel: REGULAR
Container Construction Thickness: 1/4
Leak Detection: Stock Inventor, 10

Tank Num: 002
Container Num: 2
Year Installed: 1967
Tank Capacity: 00005000
Tank Used for: PRODUCT
Type of Fuel: UNLEADED
Container Construction Thickness: 1/4
Leak Detection: Stock Inventor, 10

Tank Num: 003
Container Num: 3
Year Installed: 1967
Tank Capacity: 00005000
Tank Used for: PRODUCT
Type of Fuel: UNLEADED
Container Construction Thickness: 1/4
Leak Detection: Stock Inventor, 10

Tank Num: 004
Container Num: 4
Year Installed: 1967
Tank Capacity: 00000550
Tank Used for: WASTE
Type of Fuel: WASTE OIL
Container Construction Thickness: 12
Leak Detection: Stock Inventor, 10

Tank Num: 005
Container Num: 5
Year Installed: 1970
Tank Capacity: 00008000
Tank Used for: Not reported
Type of Fuel: PREMIUM
Container Construction Thickness: 1/4
Leak Detection: Stock Inventor, 10

MAP FINDINGS

Map ID
Direction
Distance
Elevation

Site

Database(s)

EDR ID Number
EPA ID Number

A17
NNE
< 1/8
0.038 mi.
201 ft.

SHERIF'S AUTO CARE INC
10807 E WHITTIER BL
WHITTIER, CA 90606

CERS HAZ WASTE
HAZNET
CERS
HWTS

S113175009
N/A

Site 17 of 20 in cluster A

Relative:
Higher
Actual:
180 ft.

CERS HAZ WASTE:
Name: SHERIF AUTO CARE
Address: 10807 E WHITTIER BLVD
City,State,Zip: WHITTIER, CA 90606
Site ID: 67269
CERS ID: 10294687
CERS Description: Hazardous Waste Generator

HAZNET:
Name: SHERIF'S AUTO CARE INC
Address: 10807 E WHITTIER BL
Address 2: Not reported
City,State,Zip: WHITTIER, CA 906060000
Contact: SHERIF HANNA/PRESIDENT
Telephone: 5626998748
Mailing Name: Not reported
Mailing Address: 10807 E WHITTIER BL

Year: 2017
Gepaid: CAR000074419
TSD EPA ID: CAD059494310
CA Waste Code: 223 - Unspecified oil-containing waste
Disposal Method: H141 - Storage, Bulking, And/Or Transfer Off Site--No Treatment/Reovery (H010-H129) Or (H131-H135)
Tons: 0.15

Year: 2009
Gepaid: CAR000074419
TSD EPA ID: CAT080013352
CA Waste Code: 222 - Oil/water separation sludge
Disposal Method: H039 - Other Recovery Of Reclamation For Reuse Including Acid Regeneration, Organics Recovery Ect
Tons: 4.17

Year: 2007
Gepaid: CAR000074419
TSD EPA ID: CAT000613893
CA Waste Code: 134 - Aqueous solution with total organic residues less than 10 percent
Disposal Method: H141 - Storage, Bulking, And/Or Transfer Off Site--No Treatment/Reovery (H010-H129) Or (H131-H135)
Tons: 0.1008

Year: 2006
Gepaid: CAR000074419
TSD EPA ID: CAT000613893
CA Waste Code: 134 - Aqueous solution with total organic residues less than 10 percent
Disposal Method: H01 - Transfer Station
Tons: 0.084

Year: 2005
Gepaid: CAR000074419

Map ID
Direction
Distance
Elevation

MAP FINDINGS

Site

Database(s)

EDR ID Number
EPA ID Number

SHERIF'S AUTO CARE INC (Continued)

S113175009

TSD EPA ID: CAT000613893
CA Waste Code: 134 - Aqueous solution with total organic residues less than 10 percent
Disposal Method: H01 - Transfer Station
Tons: 0.084
Year: 2003
Gepaid: CAR000074419
TSD EPA ID: CAT000613893
CA Waste Code: 134 - Aqueous solution with total organic residues less than 10 percent
Disposal Method: H01 - Transfer Station
Tons: 0.3864
Year: 2002
Gepaid: CAR000074419
TSD EPA ID: CAT000613893
CA Waste Code: 134 - Aqueous solution with total organic residues less than 10 percent
Disposal Method: H01 - Transfer Station
Tons: 1.0248
Year: 2001
Gepaid: CAR000074419
TSD EPA ID: CAT000613893
CA Waste Code: 134 - Aqueous solution with total organic residues less than 10 percent
Disposal Method: H01 - Transfer Station
Tons: 0.063
Year: 2000
Gepaid: CAR000074419
TSD EPA ID: CAT000613893
CA Waste Code: 134 - Aqueous solution with total organic residues less than 10 percent
Disposal Method: H01 - Transfer Station
Tons: 0.1428

Additional Info:

Year: 2003
Gen EPA ID: CAR000074419
Shipment Date: 20030603
Creation Date: 6/23/2004 9:59:25
Receipt Date: 20030604
Manifest ID: 22328250
Trans EPA ID: TXR000050930
Trans Name: Not reported
Trans 2 EPA ID: Not reported
Trans 2 Name: Not reported
TSDF EPA ID: CAT000613893
Trans Name: Not reported
TSDF Alt EPA ID: CAT000613893
TSDF Alt Name: Not reported
Waste Code Description: 134 - Aqueous solution with <10% total organic residues
RCRA Code: Not reported

Map ID
Direction
Distance
Elevation

MAP FINDINGS

Site

Database(s)

EDR ID Number
EPA ID Number

SHERIF'S AUTO CARE INC (Continued)

S113175009

Meth Code:	H01 - Transfer Station
Quantity Tons:	0.0504
Waste Quantity:	12
Quantity Unit:	G
Additional Code 1:	Not reported
Additional Code 2:	Not reported
Additional Code 3:	Not reported
Additional Code 4:	Not reported
Additional Code 5:	Not reported
Shipment Date:	20030508
Creation Date:	8/29/2003 18:31:02
Receipt Date:	20030512
Manifest ID:	22341512
Trans EPA ID:	TXR000050930
Trans Name:	Not reported
Trans 2 EPA ID:	Not reported
Trans 2 Name:	Not reported
TSDf EPA ID:	CAT000613893
Trans Name:	Not reported
TSDf Alt EPA ID:	CAT000613893
TSDf Alt Name:	Not reported
Waste Code Description:	134 - Aqueous solution with <10% total organic residues
RCRA Code:	Not reported
Meth Code:	H01 - Transfer Station
Quantity Tons:	0.0756
Waste Quantity:	18
Quantity Unit:	G
Additional Code 1:	Not reported
Additional Code 2:	Not reported
Additional Code 3:	Not reported
Additional Code 4:	Not reported
Additional Code 5:	Not reported
Shipment Date:	20030401
Creation Date:	6/25/2003 18:30:52
Receipt Date:	20030402
Manifest ID:	22346472
Trans EPA ID:	TXR000050930
Trans Name:	Not reported
Trans 2 EPA ID:	Not reported
Trans 2 Name:	Not reported
TSDf EPA ID:	CAT000613893
Trans Name:	Not reported
TSDf Alt EPA ID:	CAT000613893
TSDf Alt Name:	Not reported
Waste Code Description:	134 - Aqueous solution with <10% total organic residues
RCRA Code:	Not reported
Meth Code:	H01 - Transfer Station
Quantity Tons:	0.0756
Waste Quantity:	18
Quantity Unit:	G
Additional Code 1:	Not reported
Additional Code 2:	Not reported
Additional Code 3:	Not reported
Additional Code 4:	Not reported
Additional Code 5:	Not reported

Map ID
Direction
Distance
Elevation

MAP FINDINGS

Site

Database(s)

EDR ID Number
EPA ID Number

SHERIF'S AUTO CARE INC (Continued)

S113175009

Shipment Date: 20030205
Creation Date: 5/18/2003 14:32:26
Receipt Date: 20030206
Manifest ID: 22183102
Trans EPA ID: TXR000050930
Trans Name: Not reported
Trans 2 EPA ID: Not reported
Trans 2 Name: Not reported
TSDf EPA ID: CAT000613893
Trans Name: Not reported
TSDf Alt EPA ID: CAT000613893
TSDf Alt Name: Not reported
Waste Code Description: 134 - Aqueous solution with <10% total organic residues
RCRA Code: Not reported
Meth Code: H01 - Transfer Station
Quantity Tons: 0.084
Waste Quantity: 20
Quantity Unit: G
Additional Code 1: Not reported
Additional Code 2: Not reported
Additional Code 3: Not reported
Additional Code 4: Not reported
Additional Code 5: Not reported

Shipment Date: 20030113
Creation Date: 3/30/2003 18:31:13
Receipt Date: 20030114
Manifest ID: 22182812
Trans EPA ID: TXR000050930
Trans Name: Not reported
Trans 2 EPA ID: Not reported
Trans 2 Name: Not reported
TSDf EPA ID: CAT000613893
Trans Name: Not reported
TSDf Alt EPA ID: Not reported
TSDf Alt Name: Not reported
Waste Code Description: 134 - Aqueous solution with <10% total organic residues
RCRA Code: Not reported
Meth Code: H01 - Transfer Station
Quantity Tons: 0.1008
Waste Quantity: 24
Quantity Unit: G
Additional Code 1: Not reported
Additional Code 2: Not reported
Additional Code 3: Not reported
Additional Code 4: Not reported
Additional Code 5: Not reported

Additional Info:
Year: 2017
Gen EPA ID: CAR000074419

Shipment Date: 20170818
Creation Date: 6/13/2018 18:31:39
Receipt Date: 20170901
Manifest ID: 006131519SKS
Trans EPA ID: TXR000081205

Map ID
Direction
Distance
Elevation

MAP FINDINGS

Site

Database(s)

EDR ID Number
EPA ID Number

SHERIF'S AUTO CARE INC (Continued)

S113175009

Trans Name: SAFETY-KLEEN SYSTEMS INC
Trans 2 EPA ID: MAD039322250
Trans 2 Name: CLEAN HARBORS ENVIR SVS INC
TSDf EPA ID: CAD059494310
Trans Name: CLEAN HARBORS SAN JOSE
TSDf Alt EPA ID: Not reported
TSDf Alt Name: Not reported
Waste Code Description: 223 - Unspecified oil-containing waste
RCRA Code: Not reported
Meth Code: H141 - Storage, Bulking, And/Or Transfer Off Site--No
Treatment/Reovery (H010-H129) Or (H131-H135)

Quantity Tons: 0.15
Waste Quantity: 300
Quantity Unit: P
Additional Code 1: Not reported
Additional Code 2: Not reported
Additional Code 3: Not reported
Additional Code 4: Not reported
Additional Code 5: Not reported

Additional Info:

Year: 2002
Gen EPA ID: CAR000074419

Shipment Date: 20021205
Creation Date: 3/16/2007 18:30:20
Receipt Date: 20021206
Manifest ID: 22104107
Trans EPA ID: SCR000075150
Trans Name: Not reported
Trans 2 EPA ID: Not reported
Trans 2 Name: Not reported
TSDf EPA ID: CAT000613893
Trans Name: Not reported
TSDf Alt EPA ID: CAT000613893
TSDf Alt Name: Not reported
Waste Code Description: 134 - Aqueous solution with <10% total organic residues
RCRA Code: Not reported
Meth Code: H01 - Transfer Station
Quantity Tons: 0.0966
Waste Quantity: 23
Quantity Unit: G
Additional Code 1: Not reported
Additional Code 2: Not reported
Additional Code 3: Not reported
Additional Code 4: Not reported
Additional Code 5: Not reported

Shipment Date: 20021119
Creation Date: 2/25/2003 18:31:38
Receipt Date: 20021120
Manifest ID: 22104236
Trans EPA ID: SCR000075150
Trans Name: Not reported
Trans 2 EPA ID: Not reported
Trans 2 Name: Not reported
TSDf EPA ID: CAT000613893

Map ID
Direction
Distance
Elevation

MAP FINDINGS

Site

Database(s)

EDR ID Number
EPA ID Number

SHERIF'S AUTO CARE INC (Continued)

S113175009

Trans Name: Not reported
TSDf Alt EPA ID: Not reported
TSDf Alt Name: Not reported
Waste Code Description: 134 - Aqueous solution with <10% total organic residues
RCRA Code: Not reported
Meth Code: H01 - Transfer Station
Quantity Tons: 0.0966
Waste Quantity: 23
Quantity Unit: G
Additional Code 1: Not reported
Additional Code 2: Not reported
Additional Code 3: Not reported
Additional Code 4: Not reported
Additional Code 5: Not reported

Shipment Date: 20021008
Creation Date: 2/11/2003 18:31:24
Receipt Date: 20021009
Manifest ID: 22055469
Trans EPA ID: SCR000075150
Trans Name: Not reported
Trans 2 EPA ID: Not reported
Trans 2 Name: Not reported
TSDf EPA ID: CAT000613893
Trans Name: Not reported
TSDf Alt EPA ID: Not reported
TSDf Alt Name: Not reported
Waste Code Description: 134 - Aqueous solution with <10% total organic residues
RCRA Code: Not reported
Meth Code: H01 - Transfer Station
Quantity Tons: 0.0966
Waste Quantity: 23
Quantity Unit: G
Additional Code 1: Not reported
Additional Code 2: Not reported
Additional Code 3: Not reported
Additional Code 4: Not reported
Additional Code 5: Not reported

Shipment Date: 20020924
Creation Date: 1/27/2003 18:33:26
Receipt Date: 20020925
Manifest ID: 22190929
Trans EPA ID: SCR000075150
Trans Name: Not reported
Trans 2 EPA ID: Not reported
Trans 2 Name: Not reported
TSDf EPA ID: CAT000613893
Trans Name: Not reported
TSDf Alt EPA ID: Not reported
TSDf Alt Name: Not reported
Waste Code Description: 134 - Aqueous solution with <10% total organic residues
RCRA Code: Not reported
Meth Code: H01 - Transfer Station
Quantity Tons: 0.0882
Waste Quantity: 21
Quantity Unit: G

Map ID
Direction
Distance
Elevation

MAP FINDINGS

Site

Database(s)

EDR ID Number
EPA ID Number

SHERIF'S AUTO CARE INC (Continued)

S113175009

Additional Code 1: Not reported
Additional Code 2: Not reported
Additional Code 3: Not reported
Additional Code 4: Not reported
Additional Code 5: Not reported

Shipment Date: 20020815
Creation Date: 3/13/2003 18:31:17
Receipt Date: 20020816
Manifest ID: 21962980
Trans EPA ID: SCR000075150
Trans Name: Not reported
Trans 2 EPA ID: Not reported
Trans 2 Name: Not reported
TSDf EPA ID: CAT000613893
Trans Name: Not reported
TSDf Alt EPA ID: Not reported
TSDf Alt Name: Not reported
Waste Code Description: 134 - Aqueous solution with <10% total organic residues
RCRA Code: Not reported
Meth Code: H01 - Transfer Station
Quantity Tons: 0.0714
Waste Quantity: 17
Quantity Unit: G
Additional Code 1: Not reported
Additional Code 2: Not reported
Additional Code 3: Not reported
Additional Code 4: Not reported
Additional Code 5: Not reported

Shipment Date: 20020730
Creation Date: 1/21/2003 18:30:55
Receipt Date: 20020731
Manifest ID: 21958911
Trans EPA ID: SCR000075150
Trans Name: Not reported
Trans 2 EPA ID: Not reported
Trans 2 Name: Not reported
TSDf EPA ID: CAT000613893
Trans Name: Not reported
TSDf Alt EPA ID: Not reported
TSDf Alt Name: Not reported
Waste Code Description: 134 - Aqueous solution with <10% total organic residues
RCRA Code: Not reported
Meth Code: H01 - Transfer Station
Quantity Tons: 0.0966
Waste Quantity: 23
Quantity Unit: G
Additional Code 1: Not reported
Additional Code 2: Not reported
Additional Code 3: Not reported
Additional Code 4: Not reported
Additional Code 5: Not reported

Shipment Date: 20020617
Creation Date: 8/29/2002 18:31:16
Receipt Date: 20020618

Map ID
Direction
Distance
Elevation

MAP FINDINGS

Site

Database(s)

EDR ID Number
EPA ID Number

SHERIF'S AUTO CARE INC (Continued)

S113175009

Manifest ID: 21568657
Trans EPA ID: SCR000075150
Trans Name: Not reported
Trans 2 EPA ID: Not reported
Trans 2 Name: Not reported
TSDf EPA ID: CAT000613893
Trans Name: Not reported
TSDf Alt EPA ID: Not reported
TSDf Alt Name: Not reported
Waste Code Description: 134 - Aqueous solution with <10% total organic residues
RCRA Code: Not reported
Meth Code: H01 - Transfer Station
Quantity Tons: 0.0714
Waste Quantity: 17
Quantity Unit: G
Additional Code 1: Not reported
Additional Code 2: Not reported
Additional Code 3: Not reported
Additional Code 4: Not reported
Additional Code 5: Not reported

Shipment Date: 20020603
Creation Date: 1/24/2003 18:31:04
Receipt Date: 20020604
Manifest ID: 21568755
Trans EPA ID: SCR000075150
Trans Name: Not reported
Trans 2 EPA ID: Not reported
Trans 2 Name: Not reported
TSDf EPA ID: CAT000613893
Trans Name: Not reported
TSDf Alt EPA ID: Not reported
TSDf Alt Name: Not reported
Waste Code Description: 134 - Aqueous solution with <10% total organic residues
RCRA Code: Not reported
Meth Code: H01 - Transfer Station
Quantity Tons: 0.0756
Waste Quantity: 18
Quantity Unit: G
Additional Code 1: Not reported
Additional Code 2: Not reported
Additional Code 3: Not reported
Additional Code 4: Not reported
Additional Code 5: Not reported

Shipment Date: 20020424
Creation Date: 7/9/2002 18:31:13
Receipt Date: 20020425
Manifest ID: 21560860
Trans EPA ID: SCR000075150
Trans Name: Not reported
Trans 2 EPA ID: Not reported
Trans 2 Name: Not reported
TSDf EPA ID: CAT000613893
Trans Name: Not reported
TSDf Alt EPA ID: Not reported
TSDf Alt Name: Not reported

Map ID
Direction
Distance
Elevation

MAP FINDINGS

Site

Database(s)

EDR ID Number
EPA ID Number

SHERIF'S AUTO CARE INC (Continued)

S113175009

Waste Code Description: 134 - Aqueous solution with <10% total organic residues
RCRA Code: Not reported
Meth Code: H01 - Transfer Station
Quantity Tons: 0.0882
Waste Quantity: 21
Quantity Unit: G
Additional Code 1: Not reported
Additional Code 2: Not reported
Additional Code 3: Not reported
Additional Code 4: Not reported
Additional Code 5: Not reported

Shipment Date: 20020410
Creation Date: 7/17/2002 18:33:08
Receipt Date: 20020411
Manifest ID: 21561197
Trans EPA ID: SCR000075150
Trans Name: Not reported
Trans 2 EPA ID: Not reported
Trans 2 Name: Not reported
TSDf EPA ID: CAT000613893
Trans Name: Not reported
TSDf Alt EPA ID: Not reported
TSDf Alt Name: Not reported
Waste Code Description: 134 - Aqueous solution with <10% total organic residues
RCRA Code: Not reported
Meth Code: H01 - Transfer Station
Quantity Tons: 0.084
Waste Quantity: 20
Quantity Unit: G
Additional Code 1: Not reported
Additional Code 2: Not reported
Additional Code 3: Not reported
Additional Code 4: Not reported
Additional Code 5: Not reported

Additional Info:
Year: 2000
Gen EPA ID: CAR000074419

Shipment Date: 20000620
Creation Date: 8/14/2000 0:00:00
Receipt Date: 20000620
Manifest ID: 99203436
Trans EPA ID: SCR000075150
Trans Name: Not reported
Trans 2 EPA ID: Not reported
Trans 2 Name: Not reported
TSDf EPA ID: CAT000613893
Trans Name: Not reported
TSDf Alt EPA ID: Not reported
TSDf Alt Name: Not reported
Waste Code Description: 134 - Aqueous solution with <10% total organic residues
RCRA Code: D039
Meth Code: H01 - Transfer Station
Quantity Tons: 0.1428
Waste Quantity: 34

Map ID
Direction
Distance
Elevation

MAP FINDINGS

Site

Database(s)

EDR ID Number
EPA ID Number

SHERIF'S AUTO CARE INC (Continued)

S113175009

Quantity Unit: G
Additional Code 1: Not reported
Additional Code 2: Not reported
Additional Code 3: Not reported
Additional Code 4: Not reported
Additional Code 5: Not reported

Additional Info:

Year: 2006
Gen EPA ID: CAR000074419

Shipment Date: 20060505
Creation Date: 12/22/2006 18:30:48
Receipt Date: 20060505
Manifest ID: 23676735
Trans EPA ID: TXR000050930
Trans Name: SAFETY KLEEN SYSTEMS INC
Trans 2 EPA ID: Not reported
Trans 2 Name: Not reported
TSDf EPA ID: CAT000613893
Trans Name: SAFETY KLEEN SYSTEMS INC
TSDf Alt EPA ID: CAT000613893
TSDf Alt Name: Not reported
Waste Code Description: 134 - Aqueous solution with <10% total organic residues
RCRA Code: Not reported
Meth Code: H01 - Transfer Station
Quantity Tons: 0.084
Waste Quantity: 20
Quantity Unit: G
Additional Code 1: Not reported
Additional Code 2: Not reported
Additional Code 3: Not reported
Additional Code 4: Not reported
Additional Code 5: Not reported

Additional Info:

Year: 2005
Gen EPA ID: CAR000074419

Shipment Date: 20050825
Creation Date: 4/13/2006 18:45:56
Receipt Date: 20050826
Manifest ID: 24373044
Trans EPA ID: TXR000050930
Trans Name: SAFETY-KLEEN SYSTEMS INC
Trans 2 EPA ID: Not reported
Trans 2 Name: Not reported
TSDf EPA ID: CAT000613893
Trans Name: SAFETY-KLEEN SYSTEMS INC
TSDf Alt EPA ID: CAT000613893
TSDf Alt Name: Not reported
Waste Code Description: 134 - Aqueous solution with <10% total organic residues
RCRA Code: Not reported
Meth Code: H01 - Transfer Station
Quantity Tons: 0.084
Waste Quantity: 20

Map ID
Direction
Distance
Elevation

MAP FINDINGS

Site

Database(s)

EDR ID Number
EPA ID Number

SHERIF'S AUTO CARE INC (Continued)

S113175009

Quantity Unit: G
Additional Code 1: Not reported
Additional Code 2: Not reported
Additional Code 3: Not reported
Additional Code 4: Not reported
Additional Code 5: Not reported

Additional Info:

Year: 2007
Gen EPA ID: CAR000074419

Shipment Date: 20070724
Creation Date: 2/29/2008 18:30:06
Receipt Date: 20070724
Manifest ID: 000751838SKS
Trans EPA ID: TXR000050930
Trans Name: SAFETY-KLEEN SYSTEMS INC
Trans 2 EPA ID: Not reported
Trans 2 Name: Not reported
TSDf EPA ID: CAT000613893
Trans Name: SAFETY-KLEEN SYSTEMS INC
TSDf Alt EPA ID: Not reported
TSDf Alt Name: Not reported
Waste Code Description: 134 - Aqueous solution with <10% total organic residues
RCRA Code: Not reported
Meth Code: H141 - Storage, Bulking, And/Or Transfer Off Site--No Treatment/Reovery (H010-H129) Or (H131-H135)

Quantity Tons: 0.1008
Waste Quantity: 24
Quantity Unit: G
Additional Code 1: Not reported
Additional Code 2: Not reported
Additional Code 3: Not reported
Additional Code 4: Not reported
Additional Code 5: Not reported

Additional Info:

Year: 2001
Gen EPA ID: CAR000074419

Shipment Date: 20010627
Creation Date: 8/29/2001 0:00:00
Receipt Date: 20010628
Manifest ID: 21128709
Trans EPA ID: SCR000075150
Trans Name: Not reported
Trans 2 EPA ID: Not reported
Trans 2 Name: Not reported
TSDf EPA ID: CAT000613893
Trans Name: Not reported
TSDf Alt EPA ID: Not reported
TSDf Alt Name: Not reported
Waste Code Description: 134 - Aqueous solution with <10% total organic residues
RCRA Code: D039
Meth Code: H01 - Transfer Station
Quantity Tons: 0.063

Map ID
Direction
Distance
Elevation

MAP FINDINGS

Site

Database(s)

EDR ID Number
EPA ID Number

SHERIF'S AUTO CARE INC (Continued)

S113175009

Waste Quantity: 15
Quantity Unit: G
Additional Code 1: Not reported
Additional Code 2: Not reported
Additional Code 3: Not reported
Additional Code 4: Not reported
Additional Code 5: Not reported

Additional Info:

Year: 2009
Gen EPA ID: CAR000074419

Shipment Date: 20091215
Creation Date: 3/5/2010 18:30:31
Receipt Date: 20091216
Manifest ID: 002317373SKS
Trans EPA ID: TXR000050930
Trans Name: SAFETY-KLEEN SYSTEMS INC
Trans 2 EPA ID: Not reported
Trans 2 Name: Not reported
TSDf EPA ID: CAT080013352
Trans Name: DEMENNO / KERDOON
TSDf Alt EPA ID: Not reported
TSDf Alt Name: Not reported
Waste Code Description: 222 - Oil/water separation sludge
RCRA Code: Not reported
Meth Code: H039 - Other Recovery Of Reclamation For Reuse Including Acid
Regeneration, Organics Recovery Ect
Quantity Tons: 4.17
Waste Quantity: 1000
Quantity Unit: G
Additional Code 1: Not reported
Additional Code 2: Not reported
Additional Code 3: Not reported
Additional Code 4: Not reported
Additional Code 5: Not reported

CERS:

Name: SHERIF AUTO CARE
Address: 10807 E WHITTIER BLVD
City,State,Zip: WHITTIER, CA 90606
Site ID: 67269
CERS ID: 10294687
CERS Description: Chemical Storage Facilities

Violations:

Site ID: 67269
Site Name: SHERIF AUTO CARE
Violation Date: 03-07-2017
Citation: HSC 6.95 25508(a)(3) - California Health and Safety Code, Chapter 6.95, Section(s) 25508(a)(3)
Violation Description: Failure to establish and electronically submit an adequate emergency response plan and procedures for a release or threatened release of a hazardous material.
Violation Notes: Returned to compliance on 04/05/2017. OBSERVATION: An Emergency Response Plan and procedures has not been completed and submitted electronically to the CUPA. Plan submitted in CERS is missing pages 1,

Map ID
Direction
Distance
Elevation

MAP FINDINGS

Site

Database(s)

EDR ID Number
EPA ID Number

SHERIF'S AUTO CARE INC (Continued)

S113175009

2 and 3. CORRECTIVE ACTION: Complete the emergency response plan and procedures to include all required content and submit electronically in the California Environmental Reporting System (CERS).

Violation Division: Los Angeles County Fire Department
Violation Program: HMRRP
Violation Source: CERS

Site ID: 67269
Site Name: SHERIF AUTO CARE
Violation Date: 03-05-2014
Citation: 22 CCR 15 66265.31 - California Code of Regulations, Title 22, Chapter 15, Section(s) 66265.31

Violation Description: Failure to maintain and operate the facility to minimize the possibility of a fire, explosion, or any unplanned sudden or non-sudden release of hazardous waste or hazardous waste constituents to the air, soil, or surface water which could threaten human health or the environment.

Violation Notes: Returned to compliance on 03/13/2014. OBSERVATION: Observed slight oil debris adjacent to compressor area. Facilities shall be maintained and operated to minimize the possibility of a fire, explosion, or release of hazardous waste to air, soil, or surface water which could threaten human health or the environment. CORRECTIVE ACTION: Immediately clean stains, etc.], and manage according to Title 22 hazardous waste regulations. Submit a statement and supporting documentation explaining how this waste was managed by 3/11/14.

Violation Division: Los Angeles County Fire Department
Violation Program: HW
Violation Source: CERS

Site ID: 67269
Site Name: SHERIF AUTO CARE
Violation Date: 03-07-2017
Citation: 40 CFR 1 265.31 - U.S. Code of Federal Regulations, Title 40, Chapter 1, Section(s) 265.31

Violation Description: Failure to maintain and operate the facility to minimize the possibility of a fire, explosion, or any unplanned sudden or non-sudden release of hazardous waste or hazardous waste constituents to air, soil, or surface water which could threaten human health or the environment.

Violation Notes: Returned to compliance on 04/05/2017. OBSERVATION: Generator failed to maintain and operate the facility to minimize the possibility of a fire, explosion, or any unplanned sudden or non-sudden release of hazardous waste or hazardous waste constituents to the air, soil, or surface water which could threaten human health or the environment. Observed accumulation of used oil on the floor of the hazardous waste storage area. CORRECTIVE ACTION: Owner/Operator shall immediately maintain the facility to minimize the possibility of a fire, explosion, or any unplanned sudden or non-sudden release of hazardous waste or hazardous waste constituents to the air, soil, or surface water which could threaten human health or the environment. The Owner/Operator shall develop procedures to operate the facility in such a manner to minimize the possibility of a fire, explosion, or any unplanned sudden or non-sudden release of hazardous waste or hazardous waste constituents to the air, soil, or surface water which could threaten [Truncated]

Violation Division: Los Angeles County Fire Department
Violation Program: HW

Map ID
Direction
Distance
Elevation

MAP FINDINGS

Site

Database(s)

EDR ID Number
EPA ID Number

SHERIF'S AUTO CARE INC (Continued)

S113175009

Violation Source: CERS

Site ID: 67269
Site Name: SHERIF AUTO CARE
Violation Date: 03-05-2014
Citation: HSC 6.95 25505(a) - California Health and Safety Code, Chapter 6.95, Section(s) 25505(a)

Violation Description: Owner/Operator failed to complete and/or submit a Hazardous Materials Business Plan when storing hazardous materials at or above the thresholds quantities of 55 gallons/500 lbs/200 cubic feet.

Violation Notes: Returned to compliance on 04/05/2017. OBSERVATION: Owner/Operator failed to complete and/or submit a Hazardous Materials Business Plan when storing hazardous materials at or above the thresholds quantities of 55 gallons/500 lbs/200 cubic feet. CORRECTIVE ACTION: Complete and/or submit a Hazardous Materials Business Plan when storing hazardous materials at or above the thresholds quantities of 55 gallons/500 lbs/200 cubic feet.

Violation Division: Los Angeles County Fire Department
Violation Program: HMRRP
Violation Source: CERS

Evaluation:

Eval General Type: Compliance Evaluation Inspection
Eval Date: 03-05-2014
Violations Found: Yes
Eval Type: Routine done by local agency
Eval Notes: Not reported
Eval Division: Los Angeles County Fire Department
Eval Program: HMRRP
Eval Source: CERS

Eval General Type: Compliance Evaluation Inspection
Eval Date: 03-05-2014
Violations Found: Yes
Eval Type: Routine done by local agency
Eval Notes: Not reported
Eval Division: Los Angeles County Fire Department
Eval Program: HW
Eval Source: CERS

Eval General Type: Compliance Evaluation Inspection
Eval Date: 03-07-2017
Violations Found: Yes
Eval Type: Routine done by local agency
Eval Notes: Sherif Hanna, Owner
Eval Division: Los Angeles County Fire Department
Eval Program: HMRRP
Eval Source: CERS

Eval General Type: Compliance Evaluation Inspection
Eval Date: 03-07-2017
Violations Found: Yes
Eval Type: Routine done by local agency
Eval Notes: Sherif Hanna, Owner
Eval Division: Los Angeles County Fire Department
Eval Program: HW
Eval Source: CERS

Map ID
Direction
Distance
Elevation

MAP FINDINGS

Site

Database(s)

EDR ID Number
EPA ID Number

SHERIF'S AUTO CARE INC (Continued)

S113175009

Eval General Type: Other/Unknown
Eval Date: 03-13-2014
Violations Found: No
Eval Type: Other, not routine, done by local agency
Eval Notes: Not reported
Eval Division: Los Angeles County Fire Department
Eval Program: HW
Eval Source: CERS

Eval General Type: Other/Unknown
Eval Date: 04-05-2017
Violations Found: No
Eval Type: Other, not routine, done by local agency
Eval Notes: Not reported
Eval Division: Los Angeles County Fire Department
Eval Program: HMRRP
Eval Source: CERS

Eval General Type: Other/Unknown
Eval Date: 04-05-2017
Violations Found: No
Eval Type: Other, not routine, done by local agency
Eval Notes: Not reported
Eval Division: Los Angeles County Fire Department
Eval Program: HW
Eval Source: CERS

Affiliation:

Affiliation Type Desc: Document Preparer
Entity Name: SHERIF HANNA, PRESIDENT
Entity Title: Not reported
Affiliation Address: Not reported
Affiliation City: Not reported
Affiliation State: Not reported
Affiliation Country: Not reported
Affiliation Zip: Not reported
Affiliation Phone: Not reported

Affiliation Type Desc: Environmental Contact
Entity Name: sherif hanna
Entity Title: Not reported
Affiliation Address: 10807 E WHITTIER BLVD
Affiliation City: WHITTIER
Affiliation State: CA
Affiliation Country: Not reported
Affiliation Zip: 90606
Affiliation Phone: Not reported

Affiliation Type Desc: Legal Owner
Entity Name: sherif hanna
Entity Title: Not reported
Affiliation Address: 10807 E WHITTIER BLVD
Affiliation City: WHITTIER
Affiliation State: CA
Affiliation Country: United States
Affiliation Zip: 90606
Affiliation Phone: (562) 699-8748

Map ID
Direction
Distance
Elevation

MAP FINDINGS

Site

Database(s)

EDR ID Number
EPA ID Number

SHERIF'S AUTO CARE INC (Continued)

S113175009

Affiliation Type Desc: Property Owner
Entity Name: sherif hanna
Entity Title: Not reported
Affiliation Address: 10807 E WHITTIER BLVD
Affiliation City: WHITTIER
Affiliation State: CA
Affiliation Country: United States
Affiliation Zip: 90606
Affiliation Phone: (562) 699-8748

Affiliation Type Desc: CUPA District
Entity Name: Los Angeles County Fire
Entity Title: Not reported
Affiliation Address: 5825 Rickenbacker Road
Affiliation City: Commerce
Affiliation State: CA
Affiliation Country: Not reported
Affiliation Zip: 90040-3027
Affiliation Phone: (323) 890-4000

Affiliation Type Desc: Facility Mailing Address
Entity Name: Mailing Address
Entity Title: Not reported
Affiliation Address: 10807 E WHITTIER BLVD
Affiliation City: WHITTIER
Affiliation State: CA
Affiliation Country: Not reported
Affiliation Zip: 90606
Affiliation Phone: Not reported

Affiliation Type Desc: Identification Signer
Entity Name: sherif hanna
Entity Title: president
Affiliation Address: Not reported
Affiliation City: Not reported
Affiliation State: Not reported
Affiliation Country: Not reported
Affiliation Zip: Not reported
Affiliation Phone: Not reported

Affiliation Type Desc: Operator
Entity Name: sherif hanna
Entity Title: Not reported
Affiliation Address: Not reported
Affiliation City: Not reported
Affiliation State: Not reported
Affiliation Country: Not reported
Affiliation Zip: Not reported
Affiliation Phone: (562) 699-8748

Affiliation Type Desc: Parent Corporation
Entity Name: SHERIF AUTO CARE
Entity Title: Not reported
Affiliation Address: Not reported
Affiliation City: Not reported
Affiliation State: Not reported
Affiliation Country: Not reported

Map ID
Direction
Distance
Elevation

MAP FINDINGS

Site

Database(s)

EDR ID Number
EPA ID Number

SHERIF'S AUTO CARE INC (Continued)

S113175009

Affiliation Zip: Not reported
Affiliation Phone: Not reported

HWTS:

Name: SHERIF'S AUTO CARE INC
Address: 10807 E WHITTIER BL
Address 2: Not reported
City,State,Zip: WHITTIER, CA 906060000
EPA ID: CAR000074419
Inactive Date: Not reported
Create Date: 04/03/2001
Last Act Date: 09/06/2020
Mailing Name: Not reported
Mailing Address: 10807 E WHITTIER BLVD
Mailing Address 2: Not reported
Mailing City,State,Zip: WHITTIER, CA 906060000
Owner Name: SHERIF HANNA
Owner Address: 10807 EAST WHITTIER BL
Owner Address 2: Not reported
Owner City,State,Zip: WHITTIER, CA 906060000
Contact Name: SHERIF HANNA/PRESIDENT
Contact Address: 10807 EAST WHITTIER BL
Contact Address 2: Not reported
City,State,Zip: WHITTIER, CA 90606

NAICS:

EPA ID: CAR000074419
Create Date: 2002-03-14 16:36:30.000
NAICS Code: 811111
NAICS Description: General Automotive Repair
Issued EPA ID Date: 2001-04-03 00:00:00
Inactive Date: Not reported
Facility Name: SHERIF'S AUTO CARE INC
Facility Address: 10807 E WHITTIER BL
Facility Address 2: Not reported
Facility City: WHITTIER
Facility County: Not reported
Facility State: CA
Facility Zip: 906060000

A18
NNE
< 1/8
0.038 mi.
201 ft.

SHELL STATION (FORMER)
10807 WHITTIER BLVD. E.
WHITTIER, CA 90606

Site 18 of 20 in cluster A

LUST **S103945711**
Cortese **N/A**
CERS

Relative:
Higher
Actual:
180 ft.

LUST REG 4:
Region: 4
Regional Board: 04
County: Los Angeles
Facility Id: I-09530
Status: Case Closed
Substance: Gasoline
Substance Quantity: Not reported
Local Case No: Not reported
Case Type: Soil

Map ID
Direction
Distance
Elevation

MAP FINDINGS

Site

Database(s)

EDR ID Number
EPA ID Number

SHELL STATION (FORMER) (Continued)

S103945711

Abatement Method Used at the Site: Not reported
Global ID: T0603703442
W Global ID: Not reported
Staff: UNK
Local Agency: 19000
Cross Street: Not reported
Enforcement Type: Not reported
Date Leak Discovered: Not reported
Date Leak First Reported: 11/17/1990
Date Leak Record Entered: 5/3/1990
Date Confirmation Began: Not reported
Date Leak Stopped: Not reported
Date Case Last Changed on Database: 2/4/1991
Date the Case was Closed: 5/6/1991
How Leak Discovered: Not reported
How Leak Stopped: Not reported
Cause of Leak: Not reported
Leak Source: Not reported
Operator: DANIEL MCGILL
Water System: Not reported
Well Name: Not reported
Approx. Dist To Production Well (ft): 2557.098223577472543898251992
Source of Cleanup Funding: F
Preliminary Site Assessment Workplan Submitted: Not reported
Preliminary Site Assessment Began: 4/13/1990
Pollution Characterization Began: Not reported
Remediation Plan Submitted: Not reported
Remedial Action Underway: Not reported
Post Remedial Action Monitoring Began: Not reported
Enforcement Action Date: Not reported
Historical Max MTBE Date: Not reported
Hist Max MTBE Conc in Groundwater: Not reported
Hist Max MTBE Conc in Soil: Not reported
Significant Interim Remedial Action Taken: Not reported
GW Qualifier: Not reported
Soil Qualifier: Not reported
Organization: Not reported
Owner Contact: Not reported
Responsible Party: SHELL OIL COMPANY
RP Address: P.O. BOX 4848, ANAHEIM, CA 92803
Program: LUST
Lat/Long: 33.9899047 / -1
Local Agency Staff: Not reported
Beneficial Use: Not reported
Priority: Not reported
Cleanup Fund Id: Not reported
Suspended: Not reported
Assigned Name: Not reported
Summary: Not reported

LUST:

Name: SHELL #204-8454-1501
Address: 10807 WHITTIER BLVD E
City,State,Zip: WHITTIER, CA 90603
Lead Agency: LOS ANGELES COUNTY
Case Type: LUST Cleanup Site
Geo Track: http://geotracker.waterboards.ca.gov/profile_report.asp?global_id=T0603703442

Map ID
Direction
Distance
Elevation

MAP FINDINGS

Site

Database(s)

EDR ID Number
EPA ID Number

SHELL STATION (FORMER) (Continued)

S103945711

Global Id: T0603703442
Latitude: 33.9898449
Longitude: -118.063893
Status: Completed - Case Closed
Status Date: 05/06/1991
Case Worker: JOA
RB Case Number: I-09530
Local Agency: LOS ANGELES COUNTY
File Location: Not reported
Local Case Number: Not reported
Potential Media Affect: Soil
Potential Contaminants of Concern: Gasoline
Site History: Not reported

LUST:

Global Id: T0603703442
Contact Type: Local Agency Caseworker
Contact Name: JOHN AWUJO
Organization Name: LOS ANGELES COUNTY
Address: 900 S FREMONT AVE
City: ALHAMBRA
Email: jawujo@dpw.lacounty.gov
Phone Number: 6264583507

Global Id: T0603703442
Contact Type: Regional Board Caseworker
Contact Name: YUE RONG
Organization Name: LOS ANGELES RWQCB (REGION 4)
Address: 320 W. 4TH ST., SUITE 200
City: Los Angeles
Email: yrong@waterboards.ca.gov
Phone Number: Not reported

LUST:

Global Id: T0603703442
Action Type: Other
Date: 11/17/1990
Action: Leak Reported

LUST:

Global Id: T0603703442
Status: Open - Case Begin Date
Status Date: 04/13/1990

Global Id: T0603703442
Status: Open - Site Assessment
Status Date: 04/13/1990

Global Id: T0603703442
Status: Completed - Case Closed
Status Date: 05/06/1991

Name: SHELL STATION (FORMER)
Address: 10807 WHITTIER BLVD. E.
City,State,Zip: WHITTIER, CA 90606
Lead Agency: LOS ANGELES RWQCB (REGION 4)

Map ID
Direction
Distance
Elevation

MAP FINDINGS

Site

EDR ID Number
EPA ID Number
Database(s)

SHELL STATION (FORMER) (Continued)

S103945711

Case Type: LUST Cleanup Site
Geo Track: http://geotracker.waterboards.ca.gov/profile_report.asp?global_id=T0603783753
Global Id: T0603783753
Latitude: 33.989831
Longitude: -118.063828
Status: Completed - Case Closed
Status Date: 10/24/2008
Case Worker: NC
RB Case Number: I-09530A
Local Agency: LOS ANGELES COUNTY
File Location: Regional Board
Local Case Number: 09697-26332
Potential Media Affect: Aquifer used for drinking water supply
Potential Contaminants of Concern: MTBE / TBA / Other Fuel Oxygenates
Site History: Not reported

LUST:

Global Id: T0603783753
Contact Type: Regional Board Caseworker
Contact Name: NOMAN CHOWDHURY
Organization Name: LOS ANGELES RWQCB (REGION 4)
Address: 320 WEST 4TH STREET, SUITE 200
City: LOS ANGELES
Email: noman.chowdhury@waterboards.ca.gov
Phone Number: 2135766704

Global Id: T0603783753
Contact Type: Local Agency Caseworker
Contact Name: SAM STEVENS
Organization Name: LOS ANGELES COUNTY
Address: 900 S. FREMONT AVE.
City: ALHAMBRA
Email: Not reported
Phone Number: 6264583507

LUST:

Global Id: T0603783753
Action Type: ENFORCEMENT
Date: 10/24/2008
Action: Closure/No Further Action Letter

Global Id: T0603783753
Action Type: ENFORCEMENT
Date: 09/25/2008
Action: Notification - Preclosure

Global Id: T0603783753
Action Type: RESPONSE
Date: 07/15/2006
Action: Soil and Water Investigation Report

Global Id: T0603783753
Action Type: RESPONSE
Date: 07/15/2006
Action: Interim Remedial Action Plan

Global Id: T0603783753

Map ID
Direction
Distance
Elevation

MAP FINDINGS

Site

Database(s)

EDR ID Number
EPA ID Number

SHELL STATION (FORMER) (Continued)

S103945711

Action Type: RESPONSE
Date: 07/15/2006
Action: Soil and Water Investigation Workplan

Global Id: T0603783753
Action Type: RESPONSE
Date: 10/15/2006
Action: Sensitive Receptor Survey Report

Global Id: T0603783753
Action Type: ENFORCEMENT
Date: 09/24/2008
Action: Site Visit / Inspection / Sampling

Global Id: T0603783753
Action Type: Other
Date: 02/20/2002
Action: Leak Reported

Global Id: T0603783753
Action Type: RESPONSE
Date: 01/15/2007
Action: Monitoring Report - Quarterly

Global Id: T0603783753
Action Type: RESPONSE
Date: 01/15/2007
Action: Soil and Water Investigation Report

Global Id: T0603783753
Action Type: RESPONSE
Date: 01/15/2006
Action: Monitoring Report - Quarterly

Global Id: T0603783753
Action Type: RESPONSE
Date: 10/15/2006
Action: Monitoring Report - Quarterly

Global Id: T0603783753
Action Type: RESPONSE
Date: 10/15/2006
Action: Soil and Water Investigation Report

Global Id: T0603783753
Action Type: RESPONSE
Date: 04/15/2007
Action: Monitoring Report - Quarterly

Global Id: T0603783753
Action Type: RESPONSE
Date: 04/15/2007
Action: Soil and Water Investigation Report

Global Id: T0603783753
Action Type: RESPONSE
Date: 10/15/2007

Map ID
Direction
Distance
Elevation

MAP FINDINGS

Site

Database(s)

EDR ID Number
EPA ID Number

SHELL STATION (FORMER) (Continued)

S103945711

Action: Monitoring Report - Quarterly

Global Id: T0603783753
Action Type: RESPONSE
Date: 10/15/2007
Action: Soil and Water Investigation Report

Global Id: T0603783753
Action Type: RESPONSE
Date: 07/15/2007
Action: Monitoring Report - Quarterly

Global Id: T0603783753
Action Type: RESPONSE
Date: 07/15/2007
Action: Soil and Water Investigation Report

Global Id: T0603783753
Action Type: RESPONSE
Date: 01/15/2008
Action: Soil and Water Investigation Workplan

Global Id: T0603783753
Action Type: RESPONSE
Date: 01/15/2008
Action: Monitoring Report - Quarterly

Global Id: T0603783753
Action Type: RESPONSE
Date: 01/15/2008
Action: Soil and Water Investigation Report

Global Id: T0603783753
Action Type: ENFORCEMENT
Date: 11/30/2004
Action: Staff Letter

Global Id: T0603783753
Action Type: RESPONSE
Date: 04/15/2006
Action: Monitoring Report - Quarterly

Global Id: T0603783753
Action Type: ENFORCEMENT
Date: 03/30/2006
Action: 13267 Requirement

Global Id: T0603783753
Action Type: ENFORCEMENT
Date: 11/07/2006
Action: Staff Letter

Global Id: T0603783753
Action Type: ENFORCEMENT
Date: 10/25/2007
Action: Staff Letter

Map ID
Direction
Distance
Elevation

MAP FINDINGS

Site

Database(s)

EDR ID Number
EPA ID Number

SHELL STATION (FORMER) (Continued)

S103945711

Global Id: T0603783753
Action Type: Other
Date: 10/14/1999
Action: Leak Discovery

Global Id: T0603783753
Action Type: RESPONSE
Date: 07/15/2005
Action: Monitoring Report - Quarterly

Global Id: T0603783753
Action Type: RESPONSE
Date: 04/15/2008
Action: Monitoring Report - Quarterly

Global Id: T0603783753
Action Type: RESPONSE
Date: 04/15/2008
Action: Conceptual Site Model

Global Id: T0603783753
Action Type: RESPONSE
Date: 01/18/2005
Action: Monitoring Report - Quarterly

Global Id: T0603783753
Action Type: REMEDIATION
Date: 10/14/1999
Action: Other (Use Description Field)

Global Id: T0603783753
Action Type: RESPONSE
Date: 04/15/2005
Action: Monitoring Report - Quarterly

Global Id: T0603783753
Action Type: RESPONSE
Date: 01/31/2005
Action: Other Report / Document

Global Id: T0603783753
Action Type: RESPONSE
Date: 10/15/2005
Action: Monitoring Report - Quarterly

LUST:

Global Id: T0603783753
Status: Open - Case Begin Date
Status Date: 10/14/1999

Global Id: T0603783753
Status: Open - Site Assessment
Status Date: 07/11/2003

Global Id: T0603783753
Status: Open - Site Assessment
Status Date: 07/14/2006

Map ID
Direction
Distance
Elevation

MAP FINDINGS

Site

Database(s)

EDR ID Number
EPA ID Number

SHELL STATION (FORMER) (Continued)

S103945711

Global Id: T0603783753
Status: Open - Site Assessment
Status Date: 01/16/2008

Global Id: T0603783753
Status: Completed - Case Closed
Status Date: 10/24/2008

CORTESE:

Name: SHELL #204-8454-1501
Address: 10807 WHITTIER BLVD E
City,State,Zip: WHITTIER, CA 90603
Region: CORTESE
Envirostor Id: Not reported
Global ID: T0603703442
Site/Facility Type: LUST CLEANUP SITE
Cleanup Status: COMPLETED - CASE CLOSED
Status Date: Not reported
Site Code: Not reported
Latitude: Not reported
Longitude: Not reported
Owner: Not reported
Enf Type: Not reported
Swat R: Not reported
Flag: active
Order No: Not reported
Waste Discharge System No: Not reported
Effective Date: Not reported
Region 2: Not reported
WID Id: Not reported
Solid Waste Id No: Not reported
Waste Management Uit Name: Not reported
File Name: Active Open

Name: SHELL STATION (FORMER)
Address: 10807 WHITTIER BLVD. E.
City,State,Zip: WHITTIER, CA 90606
Region: CORTESE
Envirostor Id: Not reported
Global ID: T0603783753
Site/Facility Type: LUST CLEANUP SITE
Cleanup Status: COMPLETED - CASE CLOSED
Status Date: Not reported
Site Code: Not reported
Latitude: Not reported
Longitude: Not reported
Owner: Not reported
Enf Type: Not reported
Swat R: Not reported
Flag: active
Order No: Not reported
Waste Discharge System No: Not reported
Effective Date: Not reported
Region 2: Not reported
WID Id: Not reported
Solid Waste Id No: Not reported

Map ID
Direction
Distance
Elevation

MAP FINDINGS

Site

Database(s)

EDR ID Number
EPA ID Number

SHELL STATION (FORMER) (Continued)

S103945711

Waste Management Unit Name: Not reported
File Name: Active Open

CERS:

Name: SHELL STATION (FORMER)
Address: 10807 WHITTIER BLVD. E.
City,State,Zip: WHITTIER, CA 90606
Site ID: 215566
CERS ID: T0603783753
CERS Description: Leaking Underground Storage Tank Cleanup Site

Affiliation:

Affiliation Type Desc: Local Agency Caseworker
Entity Name: SAM STEVENS - LOS ANGELES COUNTY
Entity Title: Not reported
Affiliation Address: 900 S. FREMONT AVE.
Affiliation City: ALHAMBRA
Affiliation State: CA
Affiliation Country: Not reported
Affiliation Zip: Not reported
Affiliation Phone: 6264583507

Affiliation Type Desc: Regional Board Caseworker
Entity Name: NOMAN CHOWDHURY - LOS ANGELES RWQCB (REGION 4)
Entity Title: Not reported
Affiliation Address: 320 WEST 4TH STREET, SUITE 200
Affiliation City: LOS ANGELES
Affiliation State: CA
Affiliation Country: Not reported
Affiliation Zip: Not reported
Affiliation Phone: 2135766704

Name: SHELL #204-8454-1501
Address: 10807 WHITTIER BLVD E
City,State,Zip: WHITTIER, CA 90603
Site ID: 213698
CERS ID: T0603703442
CERS Description: Leaking Underground Storage Tank Cleanup Site

Affiliation:

Affiliation Type Desc: Local Agency Caseworker
Entity Name: JOHN AWUJO - LOS ANGELES COUNTY
Entity Title: Not reported
Affiliation Address: 900 S FREMONT AVE
Affiliation City: ALHAMBRA
Affiliation State: CA
Affiliation Country: Not reported
Affiliation Zip: Not reported
Affiliation Phone: 6264583507

Affiliation Type Desc: Regional Board Caseworker
Entity Name: YUE RONG - LOS ANGELES RWQCB (REGION 4)
Entity Title: Not reported
Affiliation Address: 320 W. 4TH ST., SUITE 200
Affiliation City: Los Angeles
Affiliation State: CA
Affiliation Country: Not reported

Map ID
 Direction
 Distance
 Elevation

MAP FINDINGS

Site

Database(s)

EDR ID Number
 EPA ID Number

SHELL STATION (FORMER) (Continued)

S103945711

Affiliation Zip: Not reported
 Affiliation Phone: Not reported

**A19
 NNW
 < 1/8
 0.041 mi.
 214 ft.**

**PRO AUTO
 10714 W WHITTIER BLVD
 WHITTIER, CA 90606
 Site 19 of 20 in cluster A**

**CERS HAZ WASTE
 CERS
 S123501666
 N/A**

**Relative:
 Higher
 Actual:
 178 ft.**

CERS HAZ WASTE:
 Name: PRO AUTO
 Address: 10714 W WHITTIER BLVD
 City,State,Zip: WHITTIER, CA 90606
 Site ID: 145012
 CERS ID: 10280953
 CERS Description: Hazardous Waste Generator

CERS:
 Name: PRO AUTO
 Address: 10714 W WHITTIER BLVD
 City,State,Zip: WHITTIER, CA 90606
 Site ID: 145012
 CERS ID: 10280953
 CERS Description: Chemical Storage Facilities

Violations:
 Site ID: 145012
 Site Name: PRO AUTO
 Violation Date: 07-10-2014
 Citation: HSC 6.95 25508(d) - California Health and Safety Code, Chapter 6.95, Section(s) 25508(d)
 Violation Description: Failure to complete and/or electronically submit a business plan when storing/handling a hazardous material at or above reportable quantities.
 Violation Notes: Returned to compliance on 10/19/2017. OBSERVATION: The business failed to complete and/or submit a Hazardous Materials Business Plan when storing hazardous materials at or above the thresholds quantities of 55 gallons/500 lbs/200 cubic feet. CORRECTIVE ACTION: Complete a Hazardous Materials Business Plan and submit a copy to the CUPA.
 Violation Division: Los Angeles County Fire Department
 Violation Program: HMRRP
 Violation Source: CERS

Site ID: 145012
 Site Name: PRO AUTO
 Violation Date: 10-19-2017
 Citation: HSC 6.95 25508.2 - California Health and Safety Code, Chapter 6.95, Section(s) 25508.2
 Violation Description: Failure to annually review and electronically certify that the business plan is complete and accurate on or before the annual due date.
 Violation Notes: OBSERVATION: The Hazardous Materials Business Plan (HMBP) submitted in the California Environmental Reporting System (CERS) on 04/06/17 was reviewed and found to be inaccurate and/or missing information G Site map missing information per HSC 25505(a)2: Site map must have all of the following: contains north orientation, loading areas, internal roads, adjacent streets, storm and sewer drains, access and exit

Map ID
Direction
Distance
Elevation

MAP FINDINGS

Site

Database(s)

EDR ID Number
EPA ID Number

PRO AUTO (Continued)

S123501666

points, emergency shutoffs, evacuation staging areas, hazardous material handling and storage areas, and emergency response equipment. G Hazardous Materials inventories not accurate: Disclose all chemicals at or above 55gallons, 500lbs and/or 200cuft. Include new and used chemical storage G Missing Emergency Response Plan G Missing Contingency Plan G Missing Employee Training Plan The facility may complete/submit CERS Consolidated Emergency Response/Contingency Plan Template. If your employee training plan is included in your Emergency Response/Contingency [Truncated]

Violation Division: Los Angeles County Fire Department
Violation Program: HMRRP
Violation Source: CERS

Site ID: 145012
Site Name: PRO AUTO
Violation Date: 10-19-2017
Citation: 22 CCR 12 66262.12 - California Code of Regulations, Title 22, Chapter 12, Section(s) 66262.12

Violation Description: Failure to obtain an Identification Number prior to treating, storing, disposing of, transporting or offering for transportation any hazardous waste.

Violation Notes: Returned to compliance on 10/24/2017. OBSERVATION: The generator has not obtained an active EPA ID number to manage hazardous waste. A hazardous waste generator shall not treat, store, dispose of, transport or offer for transportation, hazardous waste without an active EPA ID number. CORRECTIVE ACTION: Submit documentation to the CUPA demonstrating that you have obtained an EPA ID number.

Violation Division: Los Angeles County Fire Department
Violation Program: HW
Violation Source: CERS

Site ID: 145012
Site Name: PRO AUTO
Violation Date: 10-19-2017
Citation: 22 CCR 12 66262.34(f) - California Code of Regulations, Title 22, Chapter 12, Section(s) 66262.34(f)

Violation Description: Failure to properly label hazardous waste accumulation containers and portable tanks with the following requirements: "Hazardous Waste", name and address of the generator, physical and chemical characteristics of the Hazardous Waste, and starting accumulation date.

Violation Notes: Returned to compliance on 10/19/2017. OBSERVATION: Hazardous Waste (HW) storage area rear of building (1) 275-gallon tote storing used oil (1) 275-gallon tote storing used coolant Incomplete HW labels affixed. CORRECTIVE ACTION: Submit photos to the CUPA demonstrating that the container listed above has been properly labeled. Complete HW labels affixed, accumulation start date 06/05/17

Violation Division: Los Angeles County Fire Department
Violation Program: HW
Violation Source: CERS

Evaluation:
Eval General Type: Compliance Evaluation Inspection
Eval Date: 07-10-2014
Violations Found: No
Eval Type: Routine done by local agency
Eval Notes: Not reported

Map ID
Direction
Distance
Elevation

MAP FINDINGS

Site

Database(s)

EDR ID Number
EPA ID Number

PRO AUTO (Continued)

S123501666

Eval Division: Los Angeles County Fire Department
Eval Program: HW
Eval Source: CERS

Eval General Type: Compliance Evaluation Inspection
Eval Date: 07-10-2014
Violations Found: Yes
Eval Type: Routine done by local agency
Eval Notes: Not reported
Eval Division: Los Angeles County Fire Department
Eval Program: HMRRP
Eval Source: CERS

Eval General Type: Other/Unknown
Eval Date: 09-23-2014
Violations Found: No
Eval Type: Other, not routine, done by local agency
Eval Notes: CERS
Eval Division: Los Angeles County Fire Department
Eval Program: HMRRP
Eval Source: CERS

Eval General Type: Compliance Evaluation Inspection
Eval Date: 10-19-2017
Violations Found: Yes
Eval Type: Routine done by local agency
Eval Notes: JOE VICUNA, OWNER
Eval Division: Los Angeles County Fire Department
Eval Program: HMRRP
Eval Source: CERS

Eval General Type: Compliance Evaluation Inspection
Eval Date: 10-19-2017
Violations Found: Yes
Eval Type: Routine done by local agency
Eval Notes: JOE VICUNA, OWNER
Eval Division: Los Angeles County Fire Department
Eval Program: HW
Eval Source: CERS

Eval General Type: Other/Unknown
Eval Date: 10-24-2017
Violations Found: No
Eval Type: Other, not routine, done by local agency
Eval Notes: PER DTSC. EPA ID# has been issued. CAL000431721 active effective 10/24/17
Eval Division: Los Angeles County Fire Department
Eval Program: HW
Eval Source: CERS

Affiliation:
Affiliation Type Desc: Facility Mailing Address
Entity Name: Mailing Address
Entity Title: Not reported
Affiliation Address: 10714 W WHITTIER BLVD
Affiliation City: WHITTIER
Affiliation State: CA

Map ID
Direction
Distance
Elevation

MAP FINDINGS

Site

Database(s)

EDR ID Number
EPA ID Number

PRO AUTO (Continued)

S123501666

Affiliation Country: Not reported
Affiliation Zip: 90606
Affiliation Phone: Not reported

Affiliation Type Desc: Operator
Entity Name: JOE VICUNA
Entity Title: Not reported
Affiliation Address: Not reported
Affiliation City: Not reported
Affiliation State: Not reported
Affiliation Country: Not reported
Affiliation Zip: Not reported
Affiliation Phone: (562) 908-8055

Affiliation Type Desc: Parent Corporation
Entity Name: PRO AUTO
Entity Title: Not reported
Affiliation Address: Not reported
Affiliation City: Not reported
Affiliation State: Not reported
Affiliation Country: Not reported
Affiliation Zip: Not reported
Affiliation Phone: Not reported

Affiliation Type Desc: Environmental Contact
Entity Name: JOE VICUNA
Entity Title: Not reported
Affiliation Address: 10714 WHITTIER BLVD
Affiliation City: WHITTIER
Affiliation State: CA
Affiliation Country: Not reported
Affiliation Zip: 90606
Affiliation Phone: Not reported

Affiliation Type Desc: Legal Owner
Entity Name: JOE VICUNA
Entity Title: Not reported
Affiliation Address: 10714 W WHITTIER BLVD
Affiliation City: WHITTIER
Affiliation State: CA
Affiliation Country: United States
Affiliation Zip: 90606
Affiliation Phone: (562) 761-8151

Affiliation Type Desc: CUPA District
Entity Name: Los Angeles County Fire
Entity Title: Not reported
Affiliation Address: 5825 Rickenbacker Road
Affiliation City: Commerce
Affiliation State: CA
Affiliation Country: Not reported
Affiliation Zip: 90040-3027
Affiliation Phone: (323) 890-4000

Affiliation Type Desc: Document Preparer
Entity Name: JOE VICUNA
Entity Title: Not reported

Map ID
 Direction
 Distance
 Elevation

MAP FINDINGS

Site

Database(s)

EDR ID Number
 EPA ID Number

PRO AUTO (Continued)

S123501666

Affiliation Address: Not reported
 Affiliation City: Not reported
 Affiliation State: Not reported
 Affiliation Country: Not reported
 Affiliation Zip: Not reported
 Affiliation Phone: Not reported

**A20
 NNW
 < 1/8
 0.041 mi.
 214 ft.**

**PRO AUTO
 10714 WHITTIER BLVD
 WHITTIER, CA 90606**

RCRA NonGen / NLR

**1024863183
 CAL000431721**

Site 20 of 20 in cluster A

**Relative:
 Higher
 Actual:
 178 ft.**

RCRA NonGen / NLR:
 Date Form Received by Agency: 2017-10-24 00:00:00.0
 Handler Name: PRO AUTO
 Handler Address: 10714 WHITTIER BLVD
 Handler City,State,Zip: WHITTIER, CA 90606
 EPA ID: CAL000431721
 Contact Name: JOE VICANA OWNER
 Contact Address: 11917 NASHVILLE AVE
 Contact City,State,Zip: LA MIRADA, CA 90638
 Contact Telephone: 562-761-8151
 Contact Fax: Not reported
 Contact Email: PROAUTOJOE@AOL.COM
 Contact Title: Not reported
 EPA Region: 09
 Land Type: Not reported
 Federal Waste Generator Description: Not a generator, verified
 Non-Notifier: Not reported
 Biennial Report Cycle: Not reported
 Accessibility: Not reported
 Active Site Indicator: Handler Activities
 State District Owner: Not reported
 State District: Not reported
 Mailing Address: 10714 WHITTIER BLVD
 Mailing City,State,Zip: WHITTIER, CA 90606
 Owner Name: JOE VICANA
 Owner Type: Other
 Operator Name: JOE VICANA OWNER
 Operator Type: Other
 Short-Term Generator Activity: No
 Importer Activity: No
 Mixed Waste Generator: No
 Transporter Activity: No
 Transfer Facility Activity: No
 Recycler Activity with Storage: No
 Small Quantity On-Site Burner Exemption: No
 Smelting Melting and Refining Furnace Exemption: No
 Underground Injection Control: No
 Off-Site Waste Receipt: No
 Universal Waste Indicator: Yes
 Universal Waste Destination Facility: Yes
 Federal Universal Waste: No
 Active Site Fed-Reg Treatment Storage and Disposal Facility: Not reported
 Active Site Converter Treatment storage and Disposal Facility: Not reported
 Active Site State-Reg Treatment Storage and Disposal Facility: Not reported

Map ID
 Direction
 Distance
 Elevation

MAP FINDINGS

Site

Database(s)

EDR ID Number
 EPA ID Number

PRO AUTO (Continued)

1024863183

Active Site State-Reg Handler:	---
Federal Facility Indicator:	Not reported
Hazardous Secondary Material Indicator:	N
Sub-Part K Indicator:	Not reported
Commercial TSD Indicator:	No
Treatment Storage and Disposal Type:	Not reported
2018 GPRA Permit Baseline:	Not on the Baseline
2018 GPRA Renewals Baseline:	Not on the Baseline
Permit Renewals Workload Universe:	Not reported
Permit Workload Universe:	Not reported
Permit Progress Universe:	Not reported
Post-Closure Workload Universe:	Not reported
Closure Workload Universe:	Not reported
202 GPRA Corrective Action Baseline:	No
Corrective Action Workload Universe:	No
Subject to Corrective Action Universe:	No
Non-TSDs Where RCRA CA has Been Imposed Universe:	No
TSDs Potentially Subject to CA Under 3004 (u)/(v) Universe:	No
TSDs Only Subject to CA under Discretionary Auth Universe:	No
Corrective Action Priority Ranking:	No NCAPS ranking
Environmental Control Indicator:	No
Institutional Control Indicator:	No
Human Exposure Controls Indicator:	N/A
Groundwater Controls Indicator:	N/A
Operating TSDF Universe:	Not reported
Full Enforcement Universe:	Not reported
Significant Non-Complier Universe:	No
Unaddressed Significant Non-Complier Universe:	No
Addressed Significant Non-Complier Universe:	No
Significant Non-Complier With a Compliance Schedule Universe:	No
Financial Assurance Required:	Not reported
Handler Date of Last Change:	2018-09-07 19:36:53.0
Recognized Trader-Importer:	No
Recognized Trader-Exporter:	No
Importer of Spent Lead Acid Batteries:	No
Exporter of Spent Lead Acid Batteries:	No
Recycler Activity Without Storage:	No
Manifest Broker:	No
Sub-Part P Indicator:	No

Handler - Owner Operator:

Owner/Operator Indicator:	Owner
Owner/Operator Name:	JOE VICANA
Legal Status:	Other
Date Became Current:	Not reported
Date Ended Current:	Not reported
Owner/Operator Address:	10714 WHITTIER BLVD
Owner/Operator City,State,Zip:	WHITTIER, CA 90606
Owner/Operator Telephone:	562-761-8151
Owner/Operator Telephone Ext:	Not reported
Owner/Operator Fax:	Not reported
Owner/Operator Email:	Not reported

Owner/Operator Indicator:	Operator
Owner/Operator Name:	JOE VICANA OWNER
Legal Status:	Other

Map ID
Direction
Distance
Elevation

MAP FINDINGS

Site

Database(s)

EDR ID Number
EPA ID Number

PRO AUTO (Continued)

1024863183

Date Became Current: Not reported
Date Ended Current: Not reported
Owner/Operator Address: 11917 NASHVILLE AVE
Owner/Operator City,State,Zip: LA MIRADA, CA 90638
Owner/Operator Telephone: 562-761-8151
Owner/Operator Telephone Ext: Not reported
Owner/Operator Fax: Not reported
Owner/Operator Email: Not reported

Historic Generators:

Receive Date: 2017-10-24 00:00:00.0
Handler Name: PRO AUTO
Federal Waste Generator Description: Not a generator, verified
State District Owner: Not reported
Large Quantity Handler of Universal Waste: No
Recognized Trader Importer: No
Recognized Trader Exporter: No
Spent Lead Acid Battery Importer: No
Spent Lead Acid Battery Exporter: No
Current Record: Yes
Non Storage Recycler Activity: Not reported
Electronic Manifest Broker: Not reported

List of NAICS Codes and Descriptions:

NAICS Code: 811111
NAICS Description: GENERAL AUTOMOTIVE REPAIR

Facility Has Received Notices of Violations:

Violations: No Violations Found

Evaluation Action Summary:

Evaluations: No Evaluations Found

**B21
NE
< 1/8
0.047 mi.
249 ft.**

**SALINAS BRAKES ALISNMENT
10821 WHITTIER BLVD
WHITTIER, CA 90606**

**RCRA NonGen / NLR 1025868973
CAL000393774**

Site 1 of 3 in cluster B

**Relative:
Higher
Actual:
181 ft.**

RCRA NonGen / NLR:
Date Form Received by Agency: 2014-01-31 00:00:00.0
Handler Name: SALINAS BRAKES ALISNMENT
Handler Address: 10821 WHITTIER BLVD
Handler City,State,Zip: WHITTIER, CA 90606
EPA ID: CAL000393774
Contact Name: FRANCISCO SALINAS
Contact Address: 10821 WHITTIER BLVD
Contact City,State,Zip: WHITTIER, CA 90606-0000
Contact Telephone: 562-846-8565
Contact Fax: 562-463-4992
Contact Email: SALINASTIRES@MSN.COM
Contact Title: Not reported
EPA Region: 09
Land Type: Not reported
Federal Waste Generator Description: Not a generator, verified

Map ID
 Direction
 Distance
 Elevation

MAP FINDINGS

Site

Database(s)

EDR ID Number
 EPA ID Number

SALINAS BRAKES ALISNMENT (Continued)

1025868973

Non-Notifier:	Not reported
Biennial Report Cycle:	Not reported
Accessibility:	Not reported
Active Site Indicator:	Handler Activities
State District Owner:	Not reported
State District:	Not reported
Mailing Address:	10821 WHITTIER BLVD
Mailing City,State,Zip:	WHITTIER, CA 90606-0000
Owner Name:	SALINA BRAKES & ALIGNMENT INC.
Owner Type:	Other
Operator Name:	FRANCISCO SALINAS
Operator Type:	Other
Short-Term Generator Activity:	No
Importer Activity:	No
Mixed Waste Generator:	No
Transporter Activity:	No
Transfer Facility Activity:	No
Recycler Activity with Storage:	Yes
Small Quantity On-Site Burner Exemption:	No
Smelting Melting and Refining Furnace Exemption:	No
Underground Injection Control:	No
Off-Site Waste Receipt:	No
Universal Waste Indicator:	Yes
Universal Waste Destination Facility:	Yes
Federal Universal Waste:	No
Active Site Fed-Reg Treatment Storage and Disposal Facility:	Not reported
Active Site Converter Treatment storage and Disposal Facility:	Not reported
Active Site State-Reg Treatment Storage and Disposal Facility:	Not reported
Active Site State-Reg Handler:	---
Federal Facility Indicator:	Not reported
Hazardous Secondary Material Indicator:	N
Sub-Part K Indicator:	Not reported
Commercial TSD Indicator:	No
Treatment Storage and Disposal Type:	Not reported
2018 GPRA Permit Baseline:	Not on the Baseline
2018 GPRA Renewals Baseline:	Not on the Baseline
Permit Renewals Workload Universe:	Not reported
Permit Workload Universe:	Not reported
Permit Progress Universe:	Not reported
Post-Closure Workload Universe:	Not reported
Closure Workload Universe:	Not reported
202 GPRA Corrective Action Baseline:	No
Corrective Action Workload Universe:	No
Subject to Corrective Action Universe:	No
Non-TSDFs Where RCRA CA has Been Imposed Universe:	No
TSDFs Potentially Subject to CA Under 3004 (u)/(v) Universe:	No
TSDFs Only Subject to CA under Discretionary Auth Universe:	No
Corrective Action Priority Ranking:	No NCAPS ranking
Environmental Control Indicator:	No
Institutional Control Indicator:	No
Human Exposure Controls Indicator:	N/A
Groundwater Controls Indicator:	N/A
Operating TSDF Universe:	Not reported
Full Enforcement Universe:	Not reported
Significant Non-Complier Universe:	No
Unaddressed Significant Non-Complier Universe:	No
Addressed Significant Non-Complier Universe:	No

Map ID
Direction
Distance
Elevation

MAP FINDINGS

Site

Database(s)

EDR ID Number
EPA ID Number

SALINAS BRAKES ALISNMENT (Continued)

1025868973

Significant Non-Complier With a Compliance Schedule Universe: No
Financial Assurance Required: Not reported
Handler Date of Last Change: 2019-06-28 17:06:54.0
Recognized Trader-Importer: No
Recognized Trader-Exporter: No
Importer of Spent Lead Acid Batteries: No
Exporter of Spent Lead Acid Batteries: No
Recycler Activity Without Storage: No
Manifest Broker: No
Sub-Part P Indicator: No

Handler - Owner Operator:

Owner/Operator Indicator: Operator
Owner/Operator Name: FRANCISCO SALINAS
Legal Status: Other
Date Became Current: Not reported
Date Ended Current: Not reported
Owner/Operator Address: 10821 WHITTIER BLVD
Owner/Operator City,State,Zip: WHITTIER, CA 90606-0000
Owner/Operator Telephone: 562-846-8565
Owner/Operator Telephone Ext: Not reported
Owner/Operator Fax: Not reported
Owner/Operator Email: Not reported

Owner/Operator Indicator: Owner
Owner/Operator Name: SALINA BRAKES & ALIGNMENT INC.
Legal Status: Other
Date Became Current: Not reported
Date Ended Current: Not reported
Owner/Operator Address: 10821 WHITTIER BLVD
Owner/Operator City,State,Zip: WHITTIER, CA 90606-0000
Owner/Operator Telephone: 562-692-0091
Owner/Operator Telephone Ext: Not reported
Owner/Operator Fax: Not reported
Owner/Operator Email: Not reported

Historic Generators:

Receive Date: 2014-01-31 00:00:00.0
Handler Name: SALINAS BRAKES ALISNMENT
Federal Waste Generator Description: Not a generator, verified
State District Owner: Not reported
Large Quantity Handler of Universal Waste: No
Recognized Trader Importer: Not reported
Recognized Trader Exporter: Not reported
Spent Lead Acid Battery Importer: Not reported
Spent Lead Acid Battery Exporter: Not reported
Current Record: Yes
Non Storage Recycler Activity: Not reported
Electronic Manifest Broker: Not reported

List of NAICS Codes and Descriptions:

NAICS Code: 56299
NAICS Description: ALL OTHER WASTE MANAGEMENT SERVICES

Map ID
Direction
Distance
Elevation

MAP FINDINGS

Site

Database(s)

EDR ID Number
EPA ID Number

SALINAS BRAKES ALISNMENT (Continued)

1025868973

Facility Has Received Notices of Violations:

Violations: No Violations Found

Evaluation Action Summary:

Evaluations: No Evaluations Found

**B22
NE
< 1/8
0.047 mi.
249 ft.**

SALINAS BRAKES & ALIGNMENT

**10821 E WHITTIER BLVD
WHITTIER, CA 90606**

**CERS HAZ WASTE
CERS**

**S123532548
N/A**

Site 2 of 3 in cluster B

**Relative:
Higher
Actual:
181 ft.**

CERS HAZ WASTE:

Name: SALINAS BRAKES & ALIGNMENT
Address: 10821 E WHITTIER BLVD
City,State,Zip: WHITTIER, CA 90606
Site ID: 520460
CERS ID: 10788043
CERS Description: Hazardous Waste Generator

CERS:

Name: SALINAS BRAKES & ALIGNMENT
Address: 10821 E WHITTIER BLVD
City,State,Zip: WHITTIER, CA 90606
Site ID: 520460
CERS ID: 10788043
CERS Description: Chemical Storage Facilities

Violations:

Site ID: 520460
Site Name: SALINAS BRAKES & ALIGNMENT
Violation Date: 11-06-2018
Citation: 22 CCR 12 66262.34(f) - California Code of Regulations, Title 22, Chapter 12, Section(s) 66262.34(f)
Violation Description: Failure to properly label hazardous waste accumulation containers and portable tanks with the following requirements: "Hazardous Waste", name and address of the generator, physical and chemical characteristics of the Hazardous Waste, and starting accumulation date.

Violation Notes: Returned to compliance on 11/06/2018. OBSERVATION: Inside shop area (2) 55-gallon metal drums storing used oil, hazardous waste markings missing CORRECTIVE ACTION: The following information must be clearly marked on each container and tank holding a hazardous waste: G The words G HAZARDOUS WASTEG G The accumulation start date for the waste (i.e. the date waste was first placed in the container). This date must be visible for inspection. G The composition of the waste; G The physical state of the waste (i.e. solid or liquid); G The hazardous properties of the waste (i.e. flammable, corrosive, reactive, toxic); G The name of the waste generator; G The address of the waste generator. Submit a photo to the CUPA demonstrating that the container listed above has been properly labeled. HW labels affixed at time of inspection

Violation Division: Los Angeles County Fire Department
Violation Program: HW
Violation Source: CERS

Map ID
Direction
Distance
Elevation

MAP FINDINGS

Site

Database(s)

EDR ID Number
EPA ID Number

SALINAS BRAKES & ALIGNMENT (Continued)

S123532548

Site ID: 520460
Site Name: SALINAS BRAKES & ALIGNMENT
Violation Date: 11-06-2018
Citation: HSC 6.95 25508(a)(1) - California Health and Safety Code, Chapter 6.95, Section(s) 25508(a)(1)
Violation Description: Failure to complete and electronically submit a business plan when storing/handling a hazardous material at or above reportable quantities.
Violation Notes: Returned to compliance on 07/17/2019. OBSERVATION: The CUPA has not received a complete Hazardous Materials Business Plan (HMBP) in the California Environmental Reporting System (CERS). CORRECTIVE ACTION: Facility is required to prepare/implement/uploaded a HMBP that contains a: G Site map per HSC 25505(a)2 that contains north orientation, loading areas, internal roads, adjacent streets, storm and sewer drains, access and exit points, emergency shutoffs, evacuation staging areas, hazardous material handling and storage areas, and emergency response equipment. G Disclosure of all Hazardous Materials and Hazardous Waste inventories. Reportable thresholds are 55gallons, 500lbs and/or 200cuft. . Effective December 28, 2017, CalEPA replaced five (5) federal hazard categories available in CERS used for the completion of chemical inventories as part of the annual Hazardous Materials Inventory submittal with twenty-four (24) new federal hazard categories adopted by the United States Environmental Protection [Truncated]
Violation Division: Los Angeles County Fire Department
Violation Program: HMRRP
Violation Source: CERS

Site ID: 520460
Site Name: SALINAS BRAKES & ALIGNMENT
Violation Date: 11-06-2018
Citation: HSC 6.95 25507 - California Health and Safety Code, Chapter 6.95, Section(s) 25507
Violation Description: Failure to adequately establish and implement a business plan when storing/handling a hazardous material at or above reportable quantities.
Violation Notes: Returned to compliance on 07/17/2019. OBSERVATION: Owner/Operator failed to establish and implement a Hazardous Materials Business Plan when storing hazardous materials at or above the thresholds quantities of 55 gallons/500 lbs/200 cubic feet. Observation of (HMs) at or above the thresholds:: -- (2) 55-gallon metal drums for used oil storage -- (3) 55-gallon metal drums with new lubricating fluids. CORRECTIVE ACTION: Establish and implement a Hazardous Materials Business Plan when storing hazardous materials at or above the thresholds quantities of 55 gallons/500 lbs/200 cubic feet.
Violation Division: Los Angeles County Fire Department
Violation Program: HMRRP
Violation Source: CERS

Site ID: 520460
Site Name: SALINAS BRAKES & ALIGNMENT
Violation Date: 11-06-2018
Citation: 22 CCR 11 66261.7 - California Code of Regulations, Title 22, Chapter 11, Section(s) 66261.7
Violation Description: Failure to manage empty containers greater than 5 gallons in capacity that previously held a hazardous material/waste in accordance with 22 CCR 11 66261.7 including but not limited to the following: (e)(2)By

Map ID
Direction
Distance
Elevation

MAP FINDINGS

Site

Database(s)

EDR ID Number
EPA ID Number

SALINAS BRAKES & ALIGNMENT (Continued)

S123532548

reclaiming its scrap value onsite or shipping the container or inner liner to a person who reclaims its scrap value; or (3) By reconditioning or re manufacturing the container or inner liner onsite for subsequent reuse, or shipping the container or inner liner to a person who reconditions or re-manufactures the container or inner liner; or (4) By shipping the container or inner liner to a supplier or to another intermediate collection location for accumulation prior to managing the container or inner liner pursuant to subsections (e)(2) or (e)(3) of 22 CCR 11 66261.7; or (i) By shipping the container or inner liner back to the supplier for the purpose of being refilled. (f) A container or an inner liner removed from a container larger than five gallons in capacity which is managed pursuant to subsection (e) of 22 CCR 11 66261.7 shall be marked with the date it has been emptied and shall be managed within one year of being emptied.

Violation Notes: Returned to compliance on 07/17/2019. OBSERVATION: (3) 55-gallon metal drums that contained lubricating fluids were found "NON CA EMPTY" .
CORRECTIVE ACTION: Submit photos/documentation to this department demonstrating that the empty containers listed above have been marked with the date they were emptied and are being properly managed pursuant to 22 CCR 11 66261.7.

Violation Division: Los Angeles County Fire Department
Violation Program: HW
Violation Source: CERS

Site ID: 520460
Site Name: SALINAS BRAKES & ALIGNMENT
Violation Date: 11-06-2018
Citation: 40 CFR 1 262.34(d)(5)(iii) - U.S. Code of Federal Regulations, Title 40, Chapter 1, Section(s) 262.34(d)(5)(iii)

Violation Description: Failure to ensure that all employees are thoroughly familiar with proper waste handling and emergency procedures, relevant to their responsibilities during normal facility operations and emergencies.

Violation Notes: Returned to compliance on 07/17/2019. OBSERVATION: Failed to provide annual Hazardous Waste (HW) training to all employees. - CORRECTIVE ACTION: All employees who generate/handle HW are required to have initial and annual refresher HW training. Ensure all employees who generate/handle recognize → HW point of generation → HW handling storage and disposal requirements → Emergency procedures regarding hazardous waste spills and/or release Provide training to all employees who generate/handle HW and provide supporting documentation (employee names, date of training, and training topics) to the CUPA.

Violation Division: Los Angeles County Fire Department
Violation Program: HW
Violation Source: CERS

Site ID: 520460
Site Name: SALINAS BRAKES & ALIGNMENT
Violation Date: 11-06-2018
Citation: HSC 6.95 25505(a)(4) - California Health and Safety Code, Chapter 6.95, Section(s) 25505(a)(4)

Violation Description: Failure to provide initial and annual training to all employees in safety procedures in the event of a release or threatened release of a hazardous material or failure to document and maintain training records for a minimum of three years.

Violation Notes: Returned to compliance on 12/28/2018. OBSERVATION: Failed to provide/document Hazardous Materials (HMs) employee training. -

Map ID
Direction
Distance
Elevation

MAP FINDINGS

Site

Database(s)

EDR ID Number
EPA ID Number

SALINAS BRAKES & ALIGNMENT (Continued)

S123532548

CORRECTIVE ACTION: Employees training shall be done per HSC 25505(a)4: Training for all new employees and annual training, including refresher courses, for all employees in safety procedures in the event of a release or threatened release of a hazardous material, including emergency response plans and procedures in the event of a release or threatened release of a hazardous material, including, but not limited to, all of the following: G Immediate notification contacts to the appropriate local emergency response personnel and to the unified program agency. G Procedures for the mitigation of a release or threatened release to minimize any potential harm or damage to persons, property, or the environment. G Evacuation plans and procedures, including immediate notice, for the business site. - These training programs may take into consideration the position of each employee. This [Truncated]

Violation Division: Los Angeles County Fire Department
Violation Program: HMRRP
Violation Source: CERS

Site ID: 520460
Site Name: SALINAS BRAKES & ALIGNMENT
Violation Date: 11-06-2018
Citation: Un-Specified
Violation Description: Business Plan Program - Administration/Documentation - General Local Ordinance

Violation Notes: Returned to compliance on 11/06/2018. **OBSERVATION:** Owner/Operator failed to obtain or maintain an active permit. **CORRECTIVE ACTION:** Every business or business concern within the jurisdiction of the LACoCUPA and subject to one or more of the program elements shall be required to apply for, pay the permit fees, and obtain from the LACoCUPA a unified program facility permit for the program elements applicable to such facility prior to the commencement of any business or activity related to any of the program elements. The permit required under this section shall be posted and conspicuously displayed at the location falling under the requirements of this chapter. Every person, business, or business concern within the jurisdiction of the LACoCUPA and subject to the requirements of one or more of the program elements shall be required to pay the applicable annual fees and any applicable late payment penalty and apply for and obtain from the LACoCUPA a unified program facility permit for the program elements [Truncated]

Violation Division: Los Angeles County Fire Department
Violation Program: HMRRP
Violation Source: CERS

Site ID: 520460
Site Name: SALINAS BRAKES & ALIGNMENT
Violation Date: 11-06-2018
Citation: 22 CCR 23 66273.36 - California Code of Regulations, Title 22, Chapter 23, Section(s) 66273.36

Violation Description: Failure of universal waste handler to provide initial and/or annual refresher training for employees who manage or handle universal waste and to maintain a written record for three years of personnel who took the initial or annual training.

Violation Notes: Returned to compliance on 07/17/2019. **OBSERVATION:** Owner/Operator failed to provide initial and/or annual refresher training for employees who manage or handle universal waste and to maintain a written record for three years of personnel who took the initial or

Map ID
Direction
Distance
Elevation

MAP FINDINGS

Site

Database(s)

EDR ID Number
EPA ID Number

SALINAS BRAKES & ALIGNMENT (Continued)

S123532548

annual training. CORRECTIVE ACTION: Non-empty aerosol can training required. Provide employees with initial or refresher UW training. Submit a evidence of training to the CUPA.

Violation Division: Los Angeles County Fire Department
Violation Program: HW
Violation Source: CERS

Evaluation:

Eval General Type: Compliance Evaluation Inspection
Eval Date: 11-06-2018
Violations Found: Yes
Eval Type: Routine done by local agency
Eval Notes: FRANCISCO SALINAS, PRESIDENT
Eval Division: Los Angeles County Fire Department
Eval Program: HMRRP
Eval Source: CERS

Eval General Type: Compliance Evaluation Inspection
Eval Date: 11-06-2018
Violations Found: Yes
Eval Type: Routine done by local agency
Eval Notes: FRANCISCO SALINAS, PRESIDENT
Eval Division: Los Angeles County Fire Department
Eval Program: HW
Eval Source: CERS

Affiliation:

Affiliation Type Desc: Facility Mailing Address
Entity Name: Mailing Address
Entity Title: Not reported
Affiliation Address: 10821 Whittier Blvd
Affiliation City: Whittier
Affiliation State: CA
Affiliation Country: Not reported
Affiliation Zip: 90606
Affiliation Phone: Not reported

Affiliation Type Desc: Legal Owner
Entity Name: salinas brakes alignment inc
Entity Title: Not reported
Affiliation Address: 10821 Whittier Blvd
Affiliation City: Whittier
Affiliation State: CA
Affiliation Country: United States
Affiliation Zip: 90606
Affiliation Phone: (562) 846-8565

Affiliation Type Desc: Operator
Entity Name: Frank
Entity Title: Not reported
Affiliation Address: Not reported
Affiliation City: Not reported
Affiliation State: Not reported
Affiliation Country: Not reported
Affiliation Zip: Not reported
Affiliation Phone: (562) 692-0091

Map ID
Direction
Distance
Elevation

MAP FINDINGS

Site

Database(s)

EDR ID Number
EPA ID Number

SALINAS BRAKES & ALIGNMENT (Continued)

S123532548

Affiliation Type Desc: Parent Corporation
Entity Name: SALINAS BRAKES & ALIGNMENT
Entity Title: Not reported
Affiliation Address: Not reported
Affiliation City: Not reported
Affiliation State: Not reported
Affiliation Country: Not reported
Affiliation Zip: Not reported
Affiliation Phone: Not reported

Affiliation Type Desc: CUPA District
Entity Name: Los Angeles County Fire
Entity Title: Not reported
Affiliation Address: 5825 Rickenbacker Road
Affiliation City: Commerce
Affiliation State: CA
Affiliation Country: Not reported
Affiliation Zip: 90040-3027
Affiliation Phone: (323) 890-4000

Affiliation Type Desc: Document Preparer
Entity Name: frank salinas
Entity Title: Not reported
Affiliation Address: Not reported
Affiliation City: Not reported
Affiliation State: Not reported
Affiliation Country: Not reported
Affiliation Zip: Not reported
Affiliation Phone: Not reported

Affiliation Type Desc: Identification Signer
Entity Name: frank salinas
Entity Title: Not reported
Affiliation Address: Not reported
Affiliation City: Not reported
Affiliation State: Not reported
Affiliation Country: Not reported
Affiliation Zip: Not reported
Affiliation Phone: Not reported

Affiliation Type Desc: Environmental Contact
Entity Name: fran ksalinas
Entity Title: Not reported
Affiliation Address: 10821 Whittier Blvd
Affiliation City: Whittier
Affiliation State: CA
Affiliation Country: Not reported
Affiliation Zip: 90606
Affiliation Phone: Not reported

Map ID
 Direction
 Distance
 Elevation

MAP FINDINGS

Site

Database(s)

EDR ID Number
 EPA ID Number

ROBERT ACUNA (Continued)

1026488397

Contact Email:	SCHEDULING@PWSEI.COM
Contact Title:	Not reported
EPA Region:	09
Land Type:	Not reported
Federal Waste Generator Description:	Not a generator, verified
Non-Notifier:	Not reported
Biennial Report Cycle:	Not reported
Accessibility:	Not reported
Active Site Indicator:	Not reported
State District Owner:	Not reported
State District:	Not reported
Mailing Address:	10823 GLENCANNON DR
Mailing City, State, Zip:	WHITTIER, CA 90606
Owner Name:	ROBERT ACUNA
Owner Type:	Other
Operator Name:	ROBERT ACUNA
Operator Type:	Other
Short-Term Generator Activity:	No
Importer Activity:	No
Mixed Waste Generator:	No
Transporter Activity:	No
Transfer Facility Activity:	No
Recycler Activity with Storage:	No
Small Quantity On-Site Burner Exemption:	No
Smelting Melting and Refining Furnace Exemption:	No
Underground Injection Control:	No
Off-Site Waste Receipt:	No
Universal Waste Indicator:	No
Universal Waste Destination Facility:	No
Federal Universal Waste:	No
Active Site Fed-Reg Treatment Storage and Disposal Facility:	Not reported
Active Site Converter Treatment storage and Disposal Facility:	Not reported
Active Site State-Reg Treatment Storage and Disposal Facility:	Not reported
Active Site State-Reg Handler:	---
Federal Facility Indicator:	Not reported
Hazardous Secondary Material Indicator:	N
Sub-Part K Indicator:	Not reported
Commercial TSD Indicator:	No
Treatment Storage and Disposal Type:	Not reported
2018 GPRA Permit Baseline:	Not on the Baseline
2018 GPRA Renewals Baseline:	Not on the Baseline
Permit Renewals Workload Universe:	Not reported
Permit Workload Universe:	Not reported
Permit Progress Universe:	Not reported
Post-Closure Workload Universe:	Not reported
Closure Workload Universe:	Not reported
202 GPRA Corrective Action Baseline:	No
Corrective Action Workload Universe:	No
Subject to Corrective Action Universe:	No
Non-TSDs Where RCRA CA has Been Imposed Universe:	No
TSDs Potentially Subject to CA Under 3004 (u)/(v) Universe:	No
TSDs Only Subject to CA under Discretionary Auth Universe:	No
Corrective Action Priority Ranking:	No NCAPS ranking
Environmental Control Indicator:	No
Institutional Control Indicator:	No
Human Exposure Controls Indicator:	N/A
Groundwater Controls Indicator:	N/A

Map ID
Direction
Distance
Elevation

MAP FINDINGS

Site

Database(s)

EDR ID Number
EPA ID Number

ROBERT ACUNA (Continued)

1026488397

Operating TSDF Universe:	Not reported
Full Enforcement Universe:	Not reported
Significant Non-Complier Universe:	No
Unaddressed Significant Non-Complier Universe:	No
Addressed Significant Non-Complier Universe:	No
Significant Non-Complier With a Compliance Schedule Universe:	No
Financial Assurance Required:	Not reported
Handler Date of Last Change:	2020-11-30 19:32:50.0
Recognized Trader-Importer:	No
Recognized Trader-Exporter:	No
Importer of Spent Lead Acid Batteries:	No
Exporter of Spent Lead Acid Batteries:	No
Recycler Activity Without Storage:	No
Manifest Broker:	No
Sub-Part P Indicator:	No

Handler - Owner Operator:

Owner/Operator Indicator:	Owner
Owner/Operator Name:	ROBERT ACUNA
Legal Status:	Other
Date Became Current:	Not reported
Date Ended Current:	Not reported
Owner/Operator Address:	10823 GLENCANNON DR
Owner/Operator City,State,Zip:	WHITTIER, CA 90606
Owner/Operator Telephone:	562-447-8728
Owner/Operator Telephone Ext:	Not reported
Owner/Operator Fax:	Not reported
Owner/Operator Email:	Not reported

Owner/Operator Indicator:	Operator
Owner/Operator Name:	ROBERT ACUNA
Legal Status:	Other
Date Became Current:	Not reported
Date Ended Current:	Not reported
Owner/Operator Address:	10823 GLENCANNON DR
Owner/Operator City,State,Zip:	WHITTIER, CA 90606
Owner/Operator Telephone:	562-447-8728
Owner/Operator Telephone Ext:	Not reported
Owner/Operator Fax:	Not reported
Owner/Operator Email:	Not reported

Historic Generators:

Receive Date:	2020-11-25 00:00:00.0
Handler Name:	ROBERT ACUNA
Federal Waste Generator Description:	Not a generator, verified
State District Owner:	Not reported
Large Quantity Handler of Universal Waste:	No
Recognized Trader Importer:	No
Recognized Trader Exporter:	No
Spent Lead Acid Battery Importer:	No
Spent Lead Acid Battery Exporter:	No
Current Record:	Yes
Non Storage Recycler Activity:	Not reported
Electronic Manifest Broker:	Not reported

Map ID
 Direction
 Distance
 Elevation

MAP FINDINGS

Site

Database(s)

EDR ID Number
 EPA ID Number

ROBERT ACUNA (Continued)

1026488397

List of NAICS Codes and Descriptions:

NAICS Code: 56299
 NAICS Description: ALL OTHER WASTE MANAGEMENT SERVICES

Facility Has Received Notices of Violations:

Violations: No Violations Found

Evaluation Action Summary:

Evaluations: No Evaluations Found

**C27
 NNW
 < 1/8
 0.076 mi.
 400 ft.**

**WESTGATE SUBSTATION
 10700 WHITTIER BLVD.
 WHITTIER, CA 90606
 Site 3 of 5 in cluster C**

RCRA NonGen / NLR

**1024752791
 CAC002972600**

**Relative:
 Higher
 Actual:
 178 ft.**

RCRA NonGen / NLR:
 Date Form Received by Agency: 2018-07-25 00:00:00.0
 Handler Name: WESTGATE SUBSTATION
 Handler Address: 10700 WHITTIER BLVD.
 Handler City,State,Zip: WHITTIER, CA 90606
 EPA ID: CAC002972600
 Contact Name: MARIA SAROUKHANIAN
 Contact Address: P.O. BOX 800
 Contact City,State,Zip: ROSEMEAD, CA 91770
 Contact Telephone: 626-302-4535
 Contact Fax: Not reported
 Contact Email: MARIA.SAROUKHANIAN@SCE.COM
 Contact Title: Not reported
 EPA Region: 09
 Land Type: Not reported
 Federal Waste Generator Description: Not a generator, verified
 Non-Notifier: Not reported
 Biennial Report Cycle: Not reported
 Accessibility: Not reported
 Active Site Indicator: Handler Activities
 State District Owner: Not reported
 State District: Not reported
 Mailing Address: P.O. BOX 800
 Mailing City,State,Zip: ROSEMEAD, CA 91770
 Owner Name: SOUTHERN CALIFORNIA EDISON
 Owner Type: Other
 Operator Name: MARIA SAROUKHANIAN
 Operator Type: Other
 Short-Term Generator Activity: No
 Importer Activity: No
 Mixed Waste Generator: No
 Transporter Activity: No
 Transfer Facility Activity: No
 Recycler Activity with Storage: No
 Small Quantity On-Site Burner Exemption: No
 Smelting Melting and Refining Furnace Exemption: No
 Underground Injection Control: No
 Off-Site Waste Receipt: No
 Universal Waste Indicator: Yes

Map ID
 Direction
 Distance
 Elevation

MAP FINDINGS

Site

Database(s)

EDR ID Number
 EPA ID Number

WESTGATE SUBSTATION (Continued)

1024752791

Universal Waste Destination Facility:	Yes
Federal Universal Waste:	No
Active Site Fed-Reg Treatment Storage and Disposal Facility:	Not reported
Active Site Converter Treatment storage and Disposal Facility:	Not reported
Active Site State-Reg Treatment Storage and Disposal Facility:	Not reported
Active Site State-Reg Handler:	---
Federal Facility Indicator:	Not reported
Hazardous Secondary Material Indicator:	N
Sub-Part K Indicator:	Not reported
Commercial TSD Indicator:	No
Treatment Storage and Disposal Type:	Not reported
2018 GPRA Permit Baseline:	Not on the Baseline
2018 GPRA Renewals Baseline:	Not on the Baseline
Permit Renewals Workload Universe:	Not reported
Permit Workload Universe:	Not reported
Permit Progress Universe:	Not reported
Post-Closure Workload Universe:	Not reported
Closure Workload Universe:	Not reported
202 GPRA Corrective Action Baseline:	No
Corrective Action Workload Universe:	No
Subject to Corrective Action Universe:	No
Non-TSDFs Where RCRA CA has Been Imposed Universe:	No
TSDFs Potentially Subject to CA Under 3004 (u)/(v) Universe:	No
TSDFs Only Subject to CA under Discretionary Auth Universe:	No
Corrective Action Priority Ranking:	No NCAPS ranking
Environmental Control Indicator:	No
Institutional Control Indicator:	No
Human Exposure Controls Indicator:	N/A
Groundwater Controls Indicator:	N/A
Operating TSDF Universe:	Not reported
Full Enforcement Universe:	Not reported
Significant Non-Complier Universe:	No
Unaddressed Significant Non-Complier Universe:	No
Addressed Significant Non-Complier Universe:	No
Significant Non-Complier With a Compliance Schedule Universe:	No
Financial Assurance Required:	Not reported
Handler Date of Last Change:	2018-08-31 17:13:04.0
Recognized Trader-Importer:	No
Recognized Trader-Exporter:	No
Importer of Spent Lead Acid Batteries:	No
Exporter of Spent Lead Acid Batteries:	No
Recycler Activity Without Storage:	No
Manifest Broker:	No
Sub-Part P Indicator:	No

Handler - Owner Operator:

Owner/Operator Indicator:	Owner
Owner/Operator Name:	SOUTHERN CALIFORNIA EDISON
Legal Status:	Other
Date Became Current:	Not reported
Date Ended Current:	Not reported
Owner/Operator Address:	P.O. BOX 800
Owner/Operator City,State,Zip:	ROSEMEAD, CA 91770
Owner/Operator Telephone:	626-302-1212
Owner/Operator Telephone Ext:	Not reported
Owner/Operator Fax:	Not reported

Map ID
 Direction
 Distance
 Elevation

MAP FINDINGS

Site

Database(s)

EDR ID Number
 EPA ID Number

WESTGATE SUBSTATION (Continued)

1024752791

Owner/Operator Email:	Not reported
Owner/Operator Indicator:	Operator
Owner/Operator Name:	MARIA SAROUKHANIAN
Legal Status:	Other
Date Became Current:	Not reported
Date Ended Current:	Not reported
Owner/Operator Address:	P.O. BOX 800
Owner/Operator City,State,Zip:	ROSEMEAD, CA 91770
Owner/Operator Telephone:	626-302-4535
Owner/Operator Telephone Ext:	Not reported
Owner/Operator Fax:	Not reported
Owner/Operator Email:	Not reported

Historic Generators:

Receive Date:	2018-07-25 00:00:00.0
Handler Name:	WESTGATE SUBSTATION
Federal Waste Generator Description:	Not a generator, verified
State District Owner:	Not reported
Large Quantity Handler of Universal Waste:	No
Recognized Trader Importer:	No
Recognized Trader Exporter:	No
Spent Lead Acid Battery Importer:	No
Spent Lead Acid Battery Exporter:	No
Current Record:	Yes
Non Storage Recycler Activity:	Not reported
Electronic Manifest Broker:	Not reported

List of NAICS Codes and Descriptions:

NAICS Code:	56299
NAICS Description:	ALL OTHER WASTE MANAGEMENT SERVICES

Facility Has Received Notices of Violations:

Violations:	No Violations Found
-------------	---------------------

Evaluation Action Summary:

Evaluations:	No Evaluations Found
--------------	----------------------

**C28
 NW
 < 1/8
 0.080 mi.
 423 ft.
 Relative:
 Higher
 Actual:
 178 ft.**

**EMPIRE CLEANERS
 10620 E WHITTIER BLVD
 WHITTIER, CA**

**EDR Hist Cleaner 1009127272
 N/A**

Site 4 of 5 in cluster C
 EDR Hist Cleaner

Year:	Name:	Type:
1955	PENN & EMPIRE CLEANERS	Not reported
1955	PENN & EMPIRE CLEANERS	Not reported
1956	EMPIRE CLEANERS	Not reported
1957	EMPIRE CLEANERS	CLEANERS AND DYERS
1961	EMPIRE CLEANERS	CLEANERS AND DYERS

MAP FINDINGS

Map ID
Direction
Distance
Elevation

Site

Database(s)

EDR ID Number
EPA ID Number

C29
NNW
< 1/8
0.112 mi.
591 ft.

EMPIRE CLEANERES
10630 E WHITTIER BLVD
WHITTIER, CA 90601
Site 5 of 5 in cluster C

EDR Hist Cleaner **1009127277**
N/A

Relative:
Higher

EDR Hist Cleaner

Actual:
178 ft.

Year: Name:
1955 EMPIRE CLEANERES

Type:
Not reported

D30
NNW
< 1/8
0.122 mi.
645 ft.

GENERAL TELEPHONE CO OF CALIF
10603 E WHITTIER BLVD
WHITTIER, CA
Site 1 of 4 in cluster D

SWEEPS UST **S103965813**
N/A

Relative:
Higher

SWEEPS UST:
Name: GENERAL TELEPHONE CO OF CALIF
Address: 10603 E WHITTIER BLVD
City: WHITTIER
Status: Active
Comp Number: 9058
Number: 9
Board Of Equalization: 44-007526
Referral Date: 06-30-89
Action Date: Not reported
Created Date: 06-30-89
Owner Tank Id: Not reported
SWRCB Tank Id: 19-000-009058-000001
Tank Status: A
Capacity: Not reported
Active Date: 06-30-89
Tank Use: UNKNOWN
STG: W
Content: Not reported
Number Of Tanks: 1

D31
NNW
< 1/8
0.122 mi.
645 ft.

FRONTIER CALIFORNIA: PICO CO
10603 WHITTIER BLVD
WHITTIER, CA 90606
Site 2 of 4 in cluster D

UST **U004265681**
N/A

Relative:
Higher

UST:
Name: FRONTIER CALIFORNIA: PICO CO
Address: 10603 WHITTIER BLVD
City,State,Zip: WHITTIER, CA 90606
Facility ID: LACoFA0029781
Permitting Agency: Los Angeles County Fire Department
Latitude: 33.99108
Longitude: -118.06519

Actual:
178 ft.

Map ID
Direction
Distance
Elevation

MAP FINDINGS

Site

Database(s)

EDR ID Number
EPA ID Number

FRONTIER CALIFORNIA INCORPORATED (Continued)

1024808140

Permit Workload Universe:	Not reported
Permit Progress Universe:	Not reported
Post-Closure Workload Universe:	Not reported
Closure Workload Universe:	Not reported
202 GPRA Corrective Action Baseline:	No
Corrective Action Workload Universe:	No
Subject to Corrective Action Universe:	No
Non-TSDFs Where RCRA CA has Been Imposed Universe:	No
TSDFs Potentially Subject to CA Under 3004 (u)/(v) Universe:	No
TSDFs Only Subject to CA under Discretionary Auth Universe:	No
Corrective Action Priority Ranking:	No NCAPS ranking
Environmental Control Indicator:	No
Institutional Control Indicator:	No
Human Exposure Controls Indicator:	N/A
Groundwater Controls Indicator:	N/A
Operating TSDF Universe:	Not reported
Full Enforcement Universe:	Not reported
Significant Non-Complier Universe:	No
Unaddressed Significant Non-Complier Universe:	No
Addressed Significant Non-Complier Universe:	No
Significant Non-Complier With a Compliance Schedule Universe:	No
Financial Assurance Required:	Not reported
Handler Date of Last Change:	2018-09-05 20:25:27.0
Recognized Trader-Importer:	No
Recognized Trader-Exporter:	No
Importer of Spent Lead Acid Batteries:	No
Exporter of Spent Lead Acid Batteries:	No
Recycler Activity Without Storage:	No
Manifest Broker:	No
Sub-Part P Indicator:	No

Handler - Owner Operator:

Owner/Operator Indicator:	Owner
Owner/Operator Name:	FRONTIER FERGUSON
Legal Status:	Other
Date Became Current:	Not reported
Date Ended Current:	Not reported
Owner/Operator Address:	PO BOX 725
Owner/Operator City,State,Zip:	CHINO, CA 91708-0000
Owner/Operator Telephone:	909-620-5498
Owner/Operator Telephone Ext:	Not reported
Owner/Operator Fax:	Not reported
Owner/Operator Email:	Not reported

Owner/Operator Indicator:	Operator
Owner/Operator Name:	MASOOD CHOUDHURY
Legal Status:	Other
Date Became Current:	Not reported
Date Ended Current:	Not reported
Owner/Operator Address:	P.O. BOX 725
Owner/Operator City,State,Zip:	CHINO, CA 91708
Owner/Operator Telephone:	909-620-5962
Owner/Operator Telephone Ext:	Not reported
Owner/Operator Fax:	Not reported
Owner/Operator Email:	Not reported

Map ID
 Direction
 Distance
 Elevation

MAP FINDINGS

Site

Database(s)

EDR ID Number
 EPA ID Number

FRONTIER CALIFORNIA INCORPORATED (Continued)

1024808140

Historic Generators:

Receive Date:	2004-01-15 00:00:00.0
Handler Name:	FRONTIER CALIFORNIA INCORPORATED
Federal Waste Generator Description:	Not a generator, verified
State District Owner:	Not reported
Large Quantity Handler of Universal Waste:	No
Recognized Trader Importer:	No
Recognized Trader Exporter:	No
Spent Lead Acid Battery Importer:	No
Spent Lead Acid Battery Exporter:	No
Current Record:	Yes
Non Storage Recycler Activity:	Not reported
Electronic Manifest Broker:	Not reported

List of NAICS Codes and Descriptions:

NAICS Code:	51331
NAICS Description:	WIRED TELECOMMUNICATIONS CARRIERS

Facility Has Received Notices of Violations:

Violations:	No Violations Found
-------------	---------------------

Evaluation Action Summary:

Evaluations:	No Evaluations Found
--------------	----------------------

**D33
 NNW
 < 1/8
 0.122 mi.
 645 ft.
 Relative:
 Higher**

**GENERAL TELEPHONE CO OF CALIF
 10603 WHITTIER BLVD E
 WHITTIER, CA 90601
 Site 4 of 4 in cluster D**

**LUST S102061817
 CERS HAZ WASTE N/A
 CERS TANKS
 Cortese
 EMI
 HIST CORTESE
 CERS**

**Actual:
 178 ft.**

LUST REG 4:	
Region:	4
Regional Board:	04
County:	Los Angeles
Facility Id:	R-09058
Status:	Case Closed
Substance:	1
Substance Quantity:	Not reported
Local Case No:	Not reported
Case Type:	Soil
Abatement Method Used at the Site:	Not reported
Global ID:	T0603704780
W Global ID:	Not reported
Staff:	UNK
Local Agency:	19000
Cross Street:	NORWALK BLVD
Enforcement Type:	Not reported
Date Leak Discovered:	Not reported
Date Leak First Reported:	4/22/1996
Date Leak Record Entered:	4/29/1996
Date Confirmation Began:	Not reported
Date Leak Stopped:	Not reported
Date Case Last Changed on Database:	4/22/1996

Map ID
Direction
Distance
Elevation

MAP FINDINGS

Site

Database(s)

EDR ID Number
EPA ID Number

GENERAL TELEPHONE CO OF CALIF (Continued)

S102061817

Date the Case was Closed: 4/22/1996
How Leak Discovered: Not reported
How Leak Stopped: Not reported
Cause of Leak: Not reported
Leak Source: Not reported
Operator: Not reported
Water System: Not reported
Well Name: Not reported
Approx. Dist To Production Well (ft): 2228.9759538351633229962869344
Source of Cleanup Funding: Not reported
Preliminary Site Assessment Workplan Submitted: Not reported
Preliminary Site Assessment Began: Not reported
Pollution Characterization Began: Not reported
Remediation Plan Submitted: Not reported
Remedial Action Underway: Not reported
Post Remedial Action Monitoring Began: Not reported
Enforcement Action Date: Not reported
Historical Max MTBE Date: Not reported
Hist Max MTBE Conc in Groundwater: Not reported
Hist Max MTBE Conc in Soil: Not reported
Significant Interim Remedial Action Taken: Not reported
GW Qualifier: Not reported
Soil Qualifier: Not reported
Organization: Not reported
Owner Contact: Not reported
Responsible Party: GTE CALIFORNIA INC
RP Address: P.O. BOX 725, CHINO CA 91708
Program: LUST
Lat/Long: 33.9910447 / -1
Local Agency Staff: Not reported
Beneficial Use: Not reported
Priority: Not reported
Cleanup Fund Id: Not reported
Suspended: Not reported
Assigned Name: Not reported
Summary: Not reported

LUST:

Name: GENERAL TELEPHONE CO OF CALIF
Address: 10603 WHITTIER BLVD E
City,State,Zip: WHITTIER, CA 90601
Lead Agency: LOS ANGELES COUNTY
Case Type: LUST Cleanup Site
Geo Track: http://geotracker.waterboards.ca.gov/profile_report.asp?global_id=T0603704780
Global Id: T0603704780
Latitude: 33.99109
Longitude: -118.065181
Status: Completed - Case Closed
Status Date: 04/22/1996
Case Worker: JOA
RB Case Number: R-09058
Local Agency: LOS ANGELES COUNTY
File Location: Not reported
Local Case Number: Not reported
Potential Media Affect: Soil
Potential Contaminants of Concern: Aviation
Site History: Not reported

Map ID
Direction
Distance
Elevation

MAP FINDINGS

Site

Database(s)

EDR ID Number
EPA ID Number

GENERAL TELEPHONE CO OF CALIF (Continued)

S102061817

LUST:

Global Id: T0603704780
Contact Type: Local Agency Caseworker
Contact Name: JOHN AWUJO
Organization Name: LOS ANGELES COUNTY
Address: 900 S FREMONT AVE
City: ALHAMBRA
Email: jawujo@dpw.lacounty.gov
Phone Number: 6264583507

Global Id: T0603704780
Contact Type: Regional Board Caseworker
Contact Name: YUE RONG
Organization Name: LOS ANGELES RWQCB (REGION 4)
Address: 320 W. 4TH ST., SUITE 200
City: Los Angeles
Email: yrong@waterboards.ca.gov
Phone Number: Not reported

LUST:

Global Id: T0603704780
Action Type: Other
Date: 04/22/1996
Action: Leak Reported

LUST:

Global Id: T0603704780
Status: Completed - Case Closed
Status Date: 04/22/1996

Global Id: T0603704780
Status: Open - Case Begin Date
Status Date: 04/22/1996

CERS HAZ WASTE:

Name: FRONTIER CALIFORNIA: PICO CO
Address: 10603 WHITTIER BLVD
City,State,Zip: WHITTIER, CA 90606
Site ID: 393430
CERS ID: 10141705
CERS Description: Hazardous Waste Generator

CERS TANKS:

Name: FRONTIER CALIFORNIA: PICO CO
Address: 10603 WHITTIER BLVD
City,State,Zip: WHITTIER, CA 90606
Site ID: 393430
CERS ID: 10141705
CERS Description: Underground Storage Tank

CORTESE:

Name: GENERAL TELEPHONE CO OF CALIF
Address: 10603 WHITTIER BLVD E

Map ID
Direction
Distance
Elevation

MAP FINDINGS

Site

Database(s)

EDR ID Number
EPA ID Number

GENERAL TELEPHONE CO OF CALIF (Continued)

S102061817

City,State,Zip: WHITTIER, CA 90601
Region: CORTESE
Envirostor Id: Not reported
Global ID: T0603704780
Site/Facility Type: LUST CLEANUP SITE
Cleanup Status: COMPLETED - CASE CLOSED
Status Date: Not reported
Site Code: Not reported
Latitude: Not reported
Longitude: Not reported
Owner: Not reported
Enf Type: Not reported
Swat R: Not reported
Flag: active
Order No: Not reported
Waste Discharge System No: Not reported
Effective Date: Not reported
Region 2: Not reported
WID Id: Not reported
Solid Waste Id No: Not reported
Waste Management Uit Name: Not reported
File Name: Active Open

EMI:

Name: GEN TEL OF CAL, PICO CENTRAL O
Address: 10603 WHITTIER BL
City,State,Zip: WHITTIER, CA 90601
Year: 1987
County Code: 19
Air Basin: SC
Facility ID: 52195
Air District Name: SC
SIC Code: 9999
Air District Name: SOUTH COAST AQMD
Community Health Air Pollution Info System: Not reported
Consolidated Emission Reporting Rule: Not reported
Total Organic Hydrocarbon Gases Tons/Yr: 0
Reactive Organic Gases Tons/Yr: 0
Carbon Monoxide Emissions Tons/Yr: 0
NOX - Oxides of Nitrogen Tons/Yr: 0
SOX - Oxides of Sulphur Tons/Yr: 0
Particulate Matter Tons/Yr: 0
Part. Matter 10 Micrometers and Smlr Tons/Yr:0

Name: GTE CALIFORNIA
Address: 10603 WHITTIER BL
City,State,Zip: WHITTIER, CA 90601
Year: 1990
County Code: 19
Air Basin: SC
Facility ID: 52195
Air District Name: SC
SIC Code: 4813
Air District Name: SOUTH COAST AQMD
Community Health Air Pollution Info System: Not reported
Consolidated Emission Reporting Rule: Not reported
Total Organic Hydrocarbon Gases Tons/Yr: 1

Map ID
Direction
Distance
Elevation

MAP FINDINGS

Site

Database(s)

EDR ID Number
EPA ID Number

GENERAL TELEPHONE CO OF CALIF (Continued)

S102061817

Reactive Organic Gases Tons/Yr: 0
Carbon Monoxide Emissions Tons/Yr: 0
NOX - Oxides of Nitrogen Tons/Yr: 0
SOX - Oxides of Sulphur Tons/Yr: 0
Particulate Matter Tons/Yr: 0
Part. Matter 10 Micrometers and Smllr Tons/Yr:0

HIST CORTESE:

edr_fname: GENERAL TELEPHONE CO OF C
edr_fadd1: 10603 WHITTIER
City,State,Zip: WHITTIER, CA 90606
Region: CORTESE
Facility County Code: 19
Reg By: LTNKA
Reg Id: R-09058

CERS:

Name: FRONTIER CALIFORNIA: PICO CO
Address: 10603 WHITTIER BLVD
City,State,Zip: WHITTIER, CA 90606
Site ID: 393430
CERS ID: 10141705
CERS Description: Chemical Storage Facilities

Violations:

Site ID: 393430
Site Name: Frontier California: Pico CO
Violation Date: 01-20-2017
Citation: HSC 6.7 25293 - California Health and Safety Code, Chapter 6.7, Section(s) 25293
Violation Description: Failure to maintain UST records of monitoring, testing, repairing, and closure in sufficient detail to enable the CUPA to determine whether the UST systems are in compliance.
Violation Notes: Returned to compliance on 05/29/2018.
Violation Division: Los Angeles County Department of Public Works
Violation Program: UST
Violation Source: CERS

Site ID: 393430
Site Name: Frontier California: Pico CO
Violation Date: 12-08-2017
Citation: 40 CFR 1 262.34(d)(5)(iii) - U.S. Code of Federal Regulations, Title 40, Chapter 1, Section(s) 262.34(d)(5)(iii)
Violation Description: Failure to ensure that all employees are thoroughly familiar with proper waste handling and emergency procedures, relevant to their responsibilities during normal facility operations and emergencies.
Violation Notes: Returned to compliance on 03/28/2018. OBSERVATION: No documents were available for review to determine if all employees had annual Hazardous Waste (HW) training. CORRECTIVE ACTION: All employees who generate/handle HW are required to have intial and annual refresher HW training. Ensure all employees who generate/handle recognize G HW point of generation G HW handling storage and disposal requirements G Emergency procedures regarding hazardous waste spills and/or release Provide training to all employees who generate/handle HW and provide supporting documentation (employee names, date of training, and training topics) to CUPA.
Violation Division: Los Angeles County Fire Department

Map ID
Direction
Distance
Elevation

MAP FINDINGS

Site

Database(s)

EDR ID Number
EPA ID Number

GENERAL TELEPHONE CO OF CALIF (Continued)

S102061817

Violation Program: HW
Violation Source: CERS

Site ID: 393430
Site Name: Frontier California: Pico CO
Violation Date: 06-02-2016
Citation: HSC 6.75 25299.30-25299.34 - California Health and Safety Code, Chapter 6.75, Section(s) 25299.30-25299.34
Violation Description: Failure to submit and maintain complete and current Certification of Financial Responsibility or other mechanism of financial assurance.
Violation Notes: Returned to compliance on 05/10/2018.
Violation Division: Los Angeles County Department of Public Works
Violation Program: UST
Violation Source: CERS

Site ID: 393430
Site Name: Frontier California: Pico CO
Violation Date: 05-06-2020
Citation: 23 CCR 16 2712 - California Code of Regulations, Title 23, Chapter 16, Section(s) 2712
Violation Description: Failure to comply with any of the applicable requirements of the permit issued for the operation of the UST system.
Violation Notes: 1)CERS CORREC-TANK INFO PAGE
Violation Division: Los Angeles County Department of Public Works
Violation Program: UST
Violation Source: CERS

Site ID: 393430
Site Name: Frontier California: Pico CO
Violation Date: 12-08-2017
Citation: HSC 6.95 25508.2 - California Health and Safety Code, Chapter 6.95, Section(s) 25508.2
Violation Description: Failure to annually review and electronically certify that the business plan is complete and accurate on or before the annual due date.
Violation Notes: Returned to compliance on 03/08/2018. OBSERVATION: The Hazardous Materials Business Plan (HMBP) submitted in the California Environmental Reporting System (CERS) on 03/06/2017 was reviewed and found to be inaccurate and/or missing information G Site map missing information per HSC 25505(a)2: Site map must have all of the following: contains north orientation, loading areas, internal roads, adjacent streets, storm and sewer drains, access and exit points, emergency shutoffs, evacuation staging areas, hazardous material handling and storage areas, and emergency response equipment. G Hazardous Materials inventories not accurate: Disclose all chemicals at or above 55gallons, 500lbs and/or 200cuft. Failed to report: o 100-gallon day tank storing diesel CORRECTIVE ACTION: Review, revise, and certify HMBP in CERS.
Violation Division: Los Angeles County Fire Department
Violation Program: HMRRP
Violation Source: CERS

Site ID: 393430
Site Name: Frontier California: Pico CO
Violation Date: 05-30-2018
Citation: HSC 6.75 25299.30-25299.34 - California Health and Safety Code, Chapter 6.75, Section(s) 25299.30-25299.34

Map ID
Direction
Distance
Elevation

MAP FINDINGS

Site

Database(s)

EDR ID Number
EPA ID Number

GENERAL TELEPHONE CO OF CALIF (Continued)

S102061817

Violation Description: Failure to submit and maintain complete and current Certification of Financial Responsibility or other mechanism of financial assurance.
Violation Notes: Returned to compliance on 06/19/2018.
Violation Division: Los Angeles County Department of Public Works
Violation Program: UST
Violation Source: CERS

Site ID: 393430
Site Name: Frontier California: Pico CO
Violation Date: 05-30-2018
Citation: HSC 6.7 25284 - California Health and Safety Code, Chapter 6.7, Section(s) 25284

Violation Description: Failure to obtain a valid permit to operate from the UPA including but not limited to unpaid permit fees.
Violation Notes: Returned to compliance on 06/19/2018.
Violation Division: Los Angeles County Department of Public Works
Violation Program: UST
Violation Source: CERS

Site ID: 393430
Site Name: Frontier California: Pico CO
Violation Date: 12-08-2017
Citation: Un-Specified
Violation Description: Hazardous Waste Generator Program - Administration/Documentation - General Local Ordinance

Violation Notes: Returned to compliance on 12/08/2017. OBSERVATION: Owner/Operator failed to obtain or maintain an active permit. CORRECTIVE ACTION: Every business or business concern within the jurisdiction of the LACoCUPA and subject to one or more of the program elements shall be required to apply for, pay the permit fees, and obtain from the LACoCUPA a unified program facility permit for the program elements applicable to such facility prior to the commencement of any business or activity related to any of the program elements. The permit required under this section shall be posted and conspicuously displayed at the location falling under the requirements of this chapter. Every person, business, or business concern within the jurisdiction of the LACoCUPA and subject to the requirements of one or more of the program elements shall be required to pay the applicable annual fees and any applicable late payment penalty and apply for and obtain from the LACoCUPA a unified program facility permit for the program elements [Truncated]

Violation Division: Los Angeles County Fire Department
Violation Program: HW
Violation Source: CERS

Site ID: 393430
Site Name: Frontier California: Pico CO
Violation Date: 05-30-2018
Citation: 23 CCR 16 2712(i) - California Code of Regulations, Title 23, Chapter 16, Section(s) 2712(i)

Violation Description: Failure to have current UST Monitoring Plan available on site.
Violation Notes: Returned to compliance on 06/19/2018.
Violation Division: Los Angeles County Department of Public Works
Violation Program: UST
Violation Source: CERS

Site ID: 393430

Map ID
Direction
Distance
Elevation

MAP FINDINGS

Site

Database(s)

EDR ID Number
EPA ID Number

GENERAL TELEPHONE CO OF CALIF (Continued)

S102061817

Site Name: Frontier California: Pico CO
Violation Date: 05-06-2020
Citation: HSC 6.7 25284 - California Health and Safety Code, Chapter 6.7, Section(s) 25284
Violation Description: Failure to obtain a valid permit to operate from the UPA including but not limited to unpaid permit fees.
Violation Notes: 1)CERS CORREC-TANK INFO PAGE
Violation Division: Los Angeles County Department of Public Works
Violation Program: UST
Violation Source: CERS

Site ID: 393430
Site Name: Frontier California: Pico CO
Violation Date: 12-08-2017
Citation: 22 CCR 12 66262.34(f) - California Code of Regulations, Title 22, Chapter 12, Section(s) 66262.34(f)
Violation Description: Failure to properly label hazardous waste accumulation containers and portable tanks with the following requirements: "Hazardous Waste", name and address of the generator, physical and chemical characteristics of the Hazardous Waste, and starting accumulation date.
Violation Notes: Returned to compliance on 04/12/2018. OBSERVATION: Indoor hazardous waste accumulation storage area Containers use for the storage of NON-RCRA hazardous waste label was missing HW marking requirements. CORRECTIVE ACTION: Submit a photo to the CUPA demonstrating that the container listed above has been properly labeled.
Violation Division: Los Angeles County Fire Department
Violation Program: HW
Violation Source: CERS

Site ID: 393430
Site Name: Frontier California: Pico CO
Violation Date: 05-30-2018
Citation: 23 CCR 16 2641(h) - California Code of Regulations, Title 23, Chapter 16, Section(s) 2641(h)
Violation Description: Failure to have an approved UST Monitoring Plan.
Violation Notes: Returned to compliance on 06/19/2018.
Violation Division: Los Angeles County Department of Public Works
Violation Program: UST
Violation Source: CERS

Site ID: 393430
Site Name: Frontier California: Pico CO
Violation Date: 12-08-2017
Citation: 22 CCR 12 66262.40(a) - California Code of Regulations, Title 22, Chapter 12, Section(s) 66262.40(a)
Violation Description: Failure to keep a copy of each properly signed manifest for at least three years from the date the waste was accepted by the initial transporter. The manifest signed at the time the waste was accepted for transport shall be kept until receiving a signed copy from the designated facility which received the waste.
Violation Notes: Returned to compliance on 03/27/2018. OBSERVATION: Uniform Hazardous Waste Manifests for NON-RCRA Solid Hazardous Waste or NON-RCRA Liquid Hazardous Waste generated in 2017, 2016 & 2015 were not available at the time of inspection. CORRECTIVE ACTION: Locate a copy of all manifests for NON-RCRA Solid Hazardous Waste or NON-RCRA Liquid Hazardous Waste generated in 2017, 2016 & 2015 and submit copies to

Map ID
Direction
Distance
Elevation

MAP FINDINGS

Site

Database(s)

EDR ID Number
EPA ID Number

GENERAL TELEPHONE CO OF CALIF (Continued)

S102061817

Violation Division: the CUPA.
Los Angeles County Fire Department
Violation Program: HW
Violation Source: CERS

Site ID: 393430
Site Name: Frontier California: Pico CO
Violation Date: 05-06-2020
Citation: HSC 6.7 25284, 25286 - California Health and Safety Code, Chapter 6.7, Section(s) 25284, 25286
Violation Description: Failure to submit a complete and accurate application for a permit to operate a UST, or for renewal of the permit.
Violation Notes: 1)CERS CORREC-TANK INFO PAGE
Violation Division: Los Angeles County Department of Public Works
Violation Program: UST
Violation Source: CERS

Site ID: 393430
Site Name: Frontier California: Pico CO
Violation Date: 01-20-2017
Citation: 23 CCR 16 2712(i) - California Code of Regulations, Title 23, Chapter 16, Section(s) 2712(i)
Violation Description: Failure to have a UST Monitoring Plan available on site.
Violation Notes: Returned to compliance on 05/29/2018.
Violation Division: Los Angeles County Department of Public Works
Violation Program: UST
Violation Source: CERS

Evaluation:
Eval General Type: Compliance Evaluation Inspection
Eval Date: 01-20-2017
Violations Found: Yes
Eval Type: Routine done by local agency
Eval Notes: NOVC:1)CERS MP>>>ALL FUNCTIONS NORMAL;LAST MO DO 012017;SYS CERT'D ,012017;F/P SUMPS OBSERVED DRY W/ VR350;ANN & VAULT W/ VR320
Eval Division: Los Angeles County Department of Public Works
Eval Program: UST
Eval Source: CERS

Eval General Type: Compliance Evaluation Inspection
Eval Date: 02-15-2013
Violations Found: No
Eval Type: Routine done by local agency
Eval Notes: Not reported
Eval Division: Los Angeles County Fire Department
Eval Program: HMRRP
Eval Source: CERS

Eval General Type: Compliance Evaluation Inspection
Eval Date: 05-06-2020
Violations Found: Yes
Eval Type: Routine done by local agency
Eval Notes: 1)CERS CORREC-TANK PAGE>>>ALL FUNCTIONS NORMAL;SYS CERT'D 050620 ,F/P SUMPS OBSERVED DRY W/ VR350;ANN & VAULT W/ VR320;DW VENT LINES
Eval Division: Los Angeles County Department of Public Works
Eval Program: UST
Eval Source: CERS

Map ID
Direction
Distance
Elevation

MAP FINDINGS

Site

Database(s)

EDR ID Number
EPA ID Number

GENERAL TELEPHONE CO OF CALIF (Continued)

S102061817

Eval General Type:	Other/Unknown
Eval Date:	05-09-2018
Violations Found:	No
Eval Type:	Other, not routine, done by local agency
Eval Notes:	Not reported
Eval Division:	Los Angeles County Fire Department
Eval Program:	HMRRP
Eval Source:	CERS
Eval General Type:	Other/Unknown
Eval Date:	05-09-2018
Violations Found:	No
Eval Type:	Other, not routine, done by local agency
Eval Notes:	Not reported
Eval Division:	Los Angeles County Fire Department
Eval Program:	HW
Eval Source:	CERS
Eval General Type:	Compliance Evaluation Inspection
Eval Date:	05-28-2019
Violations Found:	No
Eval Type:	Routine done by local agency
Eval Notes:	NO CURRENT ALARM CONDITIONS. OPERATING TO PERMIT CONDITIONS.
Eval Division:	Los Angeles County Department of Public Works
Eval Program:	UST
Eval Source:	CERS
Eval General Type:	Compliance Evaluation Inspection
Eval Date:	05-30-2018
Violations Found:	Yes
Eval Type:	Routine done by local agency
Eval Notes:	NOVC:CERS\VR TLS 350, FILL&STP SUMP-350,ANNULAR&TRANSITION SUMP-320 DW FLEX PIPING,INSPECTION DONE DURING TESTING
Eval Division:	Los Angeles County Department of Public Works
Eval Program:	UST
Eval Source:	CERS
Eval General Type:	Compliance Evaluation Inspection
Eval Date:	06-03-2016
Violations Found:	Yes
Eval Type:	Routine done by local agency
Eval Notes:	NOVC FOR EXPIRED FRCT. NO CURRENT ALARM CONDITIONS.
Eval Division:	Los Angeles County Department of Public Works
Eval Program:	UST
Eval Source:	CERS
Eval General Type:	Compliance Evaluation Inspection
Eval Date:	06-05-2015
Violations Found:	No
Eval Type:	Routine done by local agency
Eval Notes:	NO_CURRENT_ALARM_CONDITION._MINOR_UST_INFO_UPDATE_REQD_ON_THE_CERS._
Eval Division:	Los Angeles County Department of Public Works
Eval Program:	UST
Eval Source:	CERS
Eval General Type:	Compliance Evaluation Inspection
Eval Date:	12-08-2017

Map ID
Direction
Distance
Elevation

MAP FINDINGS

Site

Database(s)

EDR ID Number
EPA ID Number

GENERAL TELEPHONE CO OF CALIF (Continued)

S102061817

Violations Found: Yes
Eval Type: Routine done by local agency
Eval Notes: Gary Hauke, Building Maintenance
Eval Division: Los Angeles County Fire Department
Eval Program: HMRRP
Eval Source: CERS

Eval General Type: Compliance Evaluation Inspection
Eval Date: 12-08-2017
Violations Found: Yes
Eval Type: Routine done by local agency
Eval Notes: Gary Hauke, Building Maintenance
Eval Division: Los Angeles County Fire Department
Eval Program: HW
Eval Source: CERS

Eval General Type: Compliance Evaluation Inspection
Eval Date: 02-15-2013
Violations Found: No
Eval Type: Routine done by local agency
Eval Notes: Inspected by M. Bravo, HMS II Consent by Fred Cantaflo
Eval Division: Los Angeles County Fire Department
Eval Program: HMRRP
Eval Source: CERS

Coordinates:
Site ID: 393430
Facility Name: Frontier California: Pico CO
Env Int Type Code: HMBP
Program ID: 10141705
Coord Name: Not reported
Ref Point Type Desc: Center of a facility or station.
Latitude: 33.991080
Longitude: -118.065190

Affiliation:
Affiliation Type Desc: CUPA District
Entity Name: Los Angeles County Fire
Entity Title: Not reported
Affiliation Address: 5825 Rickenbacker Road
Affiliation City: Commerce
Affiliation State: CA
Affiliation Country: Not reported
Affiliation Zip: 90040-3027
Affiliation Phone: (323) 890-4000

Affiliation Type Desc: UST Tank Operator
Entity Name: Frontier California Inc.
Entity Title: Not reported
Affiliation Address: 280 S. Locust Street
Affiliation City: Pomona
Affiliation State: CA
Affiliation Country: United States
Affiliation Zip: 91766
Affiliation Phone: (909) 620-5962

Map ID
Direction
Distance
Elevation

MAP FINDINGS

Site

Database(s)

EDR ID Number
EPA ID Number

GENERAL TELEPHONE CO OF CALIF (Continued)

S102061817

Affiliation Type Desc: Environmental Contact
Entity Name: Masood Choudhury
Entity Title: Not reported
Affiliation Address: 280 S. Locust Street
Affiliation City: Pomona
Affiliation State: CA
Affiliation Country: Not reported
Affiliation Zip: 91766
Affiliation Phone: Not reported

Affiliation Type Desc: UST Permit Applicant
Entity Name: Masood Choudhury
Entity Title: Environmental Manager
Affiliation Address: Not reported
Affiliation City: Not reported
Affiliation State: Not reported
Affiliation Country: Not reported
Affiliation Zip: Not reported
Affiliation Phone: (909) 620-5962

Affiliation Type Desc: Legal Owner
Entity Name: Frontier California Inc.
Entity Title: Not reported
Affiliation Address: 280 S. Locust Street
Affiliation City: Pomona
Affiliation State: CA
Affiliation Country: United States
Affiliation Zip: 91766
Affiliation Phone: (909) 620-5962

Affiliation Type Desc: Operator
Entity Name: Frontier California Inc.
Entity Title: Not reported
Affiliation Address: Not reported
Affiliation City: Not reported
Affiliation State: Not reported
Affiliation Country: Not reported
Affiliation Zip: Not reported
Affiliation Phone: (909) 620-5962

Affiliation Type Desc: Parent Corporation
Entity Name: Frontier California, Inc.
Entity Title: Not reported
Affiliation Address: Not reported
Affiliation City: Not reported
Affiliation State: Not reported
Affiliation Country: Not reported
Affiliation Zip: Not reported
Affiliation Phone: Not reported

Affiliation Type Desc: Property Owner
Entity Name: Frontier California Inc.
Entity Title: Not reported
Affiliation Address: 280 S. Locust Street
Affiliation City: Pomona
Affiliation State: CA
Affiliation Country: United States

Map ID
Direction
Distance
Elevation

MAP FINDINGS

Site

Database(s)

EDR ID Number
EPA ID Number

GENERAL TELEPHONE CO OF CALIF (Continued)

S102061817

Affiliation Zip: 91766
Affiliation Phone: (909) 620-5962

Affiliation Type Desc: UST Tank Owner
Entity Name: Frontier California Inc.
Entity Title: Not reported
Affiliation Address: 280 S. Locust Street
Affiliation City: Pomona
Affiliation State: CA
Affiliation Country: United States
Affiliation Zip: 91766
Affiliation Phone: (909) 620-5962

Affiliation Type Desc: Document Preparer
Entity Name: Stantec Consulting Services Inc.
Entity Title: Not reported
Affiliation Address: Not reported
Affiliation City: Not reported
Affiliation State: Not reported
Affiliation Country: Not reported
Affiliation Zip: Not reported
Affiliation Phone: Not reported

Affiliation Type Desc: Facility Mailing Address
Entity Name: Mailing Address
Entity Title: Not reported
Affiliation Address: 280 S. Locust Street
Affiliation City: Pomona
Affiliation State: CA
Affiliation Country: Not reported
Affiliation Zip: 91766
Affiliation Phone: Not reported

Affiliation Type Desc: Identification Signer
Entity Name: Masood Choudhury
Entity Title: Environmental Manager, Global EHS
Affiliation Address: Not reported
Affiliation City: Not reported
Affiliation State: Not reported
Affiliation Country: Not reported
Affiliation Zip: Not reported
Affiliation Phone: Not reported

Affiliation Type Desc: UST Property Owner Name
Entity Name: Frontier California Inc.
Entity Title: Not reported
Affiliation Address: 280 S. Locust Street
Affiliation City: Pomona
Affiliation State: CA
Affiliation Country: United States
Affiliation Zip: 91766
Affiliation Phone: (909) 620-5962

Name: GENERAL TELEPHONE CO OF CALIF
Address: 10603 WHITTIER BLVD E
City,State,Zip: WHITTIER, CA 90601

Map ID
Direction
Distance
Elevation

MAP FINDINGS

Site

Database(s)

EDR ID Number
EPA ID Number

GENERAL TELEPHONE CO OF CALIF (Continued)

S102061817

Site ID: 242915
CERS ID: T0603704780
CERS Description: Leaking Underground Storage Tank Cleanup Site

Affiliation:
Affiliation Type Desc: Regional Board Caseworker
Entity Name: YUE RONG - LOS ANGELES RWQCB (REGION 4)
Entity Title: Not reported
Affiliation Address: 320 W. 4TH ST., SUITE 200
Affiliation City: Los Angeles
Affiliation State: CA
Affiliation Country: Not reported
Affiliation Zip: Not reported
Affiliation Phone: Not reported

Affiliation Type Desc: Local Agency Caseworker
Entity Name: JOHN AWUJO - LOS ANGELES COUNTY
Entity Title: Not reported
Affiliation Address: 900 S FREMONT AVE
Affiliation City: ALHAMBRA
Affiliation State: CA
Affiliation Country: Not reported
Affiliation Zip: Not reported
Affiliation Phone: 6264583507

34
ENE
1/8-1/4
0.203 mi.
1071 ft.

TERESAA TORRES
10849 HOWARD STREET
WHITTIER, CA 90606

RCRA NonGen / NLR 1026046321
CAC003052782

Relative:
Higher
Actual:
195 ft.

RCRA NonGen / NLR:
Date Form Received by Agency: 2020-01-24 00:00:00.0
Handler Name: TERESAA TORRES
Handler Address: 10849 HOWARD STREET
Handler City,State,Zip: WHITTIER, CA 90606
EPA ID: CAC003052782
Contact Name: TERESA TORRES
Contact Address: 10849 HOWARD STREET
Contact City,State,Zip: WHITTIER, CA 90606
Contact Telephone: 562-708-4642
Contact Fax: Not reported
Contact Email: GABRIELLE@PGJENVIRONMENTAL.COM
Contact Title: Not reported
EPA Region: 09
Land Type: Not reported
Federal Waste Generator Description: Not a generator, verified
Non-Notifier: Not reported
Biennial Report Cycle: Not reported
Accessibility: Not reported
Active Site Indicator: Not reported
State District Owner: Not reported
State District: Not reported
Mailing Address: 10849 HOWARD STREET
Mailing City,State,Zip: WHITTIER, CA 90606
Owner Name: TERESA TORRES
Owner Type: Other

Map ID
 Direction
 Distance
 Elevation

MAP FINDINGS

Site

Database(s)

EDR ID Number
 EPA ID Number

TERESAA TORRES (Continued)

1026046321

Operator Name:	TERESA TORRES
Operator Type:	Other
Short-Term Generator Activity:	No
Importer Activity:	No
Mixed Waste Generator:	No
Transporter Activity:	No
Transfer Facility Activity:	No
Recycler Activity with Storage:	No
Small Quantity On-Site Burner Exemption:	No
Smelting Melting and Refining Furnace Exemption:	No
Underground Injection Control:	No
Off-Site Waste Receipt:	No
Universal Waste Indicator:	No
Universal Waste Destination Facility:	No
Federal Universal Waste:	No
Active Site Fed-Reg Treatment Storage and Disposal Facility:	Not reported
Active Site Converter Treatment storage and Disposal Facility:	Not reported
Active Site State-Reg Treatment Storage and Disposal Facility:	Not reported
Active Site State-Reg Handler:	---
Federal Facility Indicator:	Not reported
Hazardous Secondary Material Indicator:	N
Sub-Part K Indicator:	Not reported
Commercial TSD Indicator:	No
Treatment Storage and Disposal Type:	Not reported
2018 GPRA Permit Baseline:	Not on the Baseline
2018 GPRA Renewals Baseline:	Not on the Baseline
Permit Renewals Workload Universe:	Not reported
Permit Workload Universe:	Not reported
Permit Progress Universe:	Not reported
Post-Closure Workload Universe:	Not reported
Closure Workload Universe:	Not reported
202 GPRA Corrective Action Baseline:	No
Corrective Action Workload Universe:	No
Subject to Corrective Action Universe:	No
Non-TSDs Where RCRA CA has Been Imposed Universe:	No
TSDs Potentially Subject to CA Under 3004 (u)/(v) Universe:	No
TSDs Only Subject to CA under Discretionary Auth Universe:	No
Corrective Action Priority Ranking:	No NCAPS ranking
Environmental Control Indicator:	No
Institutional Control Indicator:	No
Human Exposure Controls Indicator:	N/A
Groundwater Controls Indicator:	N/A
Operating TSDF Universe:	Not reported
Full Enforcement Universe:	Not reported
Significant Non-Complier Universe:	No
Unaddressed Significant Non-Complier Universe:	No
Addressed Significant Non-Complier Universe:	No
Significant Non-Complier With a Compliance Schedule Universe:	No
Financial Assurance Required:	Not reported
Handler Date of Last Change:	2020-02-10 17:53:08.0
Recognized Trader-Importer:	No
Recognized Trader-Exporter:	No
Importer of Spent Lead Acid Batteries:	No
Exporter of Spent Lead Acid Batteries:	No
Recycler Activity Without Storage:	No
Manifest Broker:	No
Sub-Part P Indicator:	No

Map ID
Direction
Distance
Elevation

MAP FINDINGS

Site

Database(s)

EDR ID Number
EPA ID Number

TERESAA TORRES (Continued)

1026046321

Handler - Owner Operator:

Owner/Operator Indicator:	Operator
Owner/Operator Name:	TERESA TORRES
Legal Status:	Other
Date Became Current:	Not reported
Date Ended Current:	Not reported
Owner/Operator Address:	10849 HOWARD STREET
Owner/Operator City,State,Zip:	WHITTIER, CA 90606
Owner/Operator Telephone:	562-708-4642
Owner/Operator Telephone Ext:	Not reported
Owner/Operator Fax:	Not reported
Owner/Operator Email:	Not reported

Owner/Operator Indicator:	Owner
Owner/Operator Name:	TERESA TORRES
Legal Status:	Other
Date Became Current:	Not reported
Date Ended Current:	Not reported
Owner/Operator Address:	10849 HOWARD STREET
Owner/Operator City,State,Zip:	WHITTIER, CA 90606
Owner/Operator Telephone:	562-708-4642
Owner/Operator Telephone Ext:	Not reported
Owner/Operator Fax:	Not reported
Owner/Operator Email:	Not reported

Historic Generators:

Receive Date:	2020-01-24 00:00:00.0
Handler Name:	TERESAA TORRES
Federal Waste Generator Description:	Not a generator, verified
State District Owner:	Not reported
Large Quantity Handler of Universal Waste:	No
Recognized Trader Importer:	No
Recognized Trader Exporter:	No
Spent Lead Acid Battery Importer:	No
Spent Lead Acid Battery Exporter:	No
Current Record:	Yes
Non Storage Recycler Activity:	Not reported
Electronic Manifest Broker:	Not reported

List of NAICS Codes and Descriptions:

NAICS Code:	56299
NAICS Description:	ALL OTHER WASTE MANAGEMENT SERVICES

Facility Has Received Notices of Violations:

Violations:	No Violations Found
-------------	---------------------

Evaluation Action Summary:

Evaluations:	No Evaluations Found
--------------	----------------------

MAP FINDINGS

Map ID			EDR ID Number
Direction			EPA ID Number
Distance			
Elevation	Site	Database(s)	

E35 NW 1/8-1/4 0.228 mi. 1206 ft.	S & A FUEL, INC 10506 E WHITTIER BLVD WHITTIER, CA 90606 Site 1 of 11 in cluster E	UST	U004274393 N/A
--	---	------------	---------------------------------

Relative: Lower Actual: 177 ft.	UST: Name: 605 / WHITTIER CHEVRON Address: 10506 E WHITTIER BLVD City,State,Zip: WHITTIER, CA 90606 Facility ID: LACoFA0029802 Permitting Agency: Los Angeles County Fire Department Latitude: 33.992 Longitude: -118.06716 Name: S & A FUEL, INC Address: 10506 E WHITTIER BLVD City,State,Zip: WHITTIER, CA 90606 Facility ID: LACoFA0029802 Permitting Agency: Los Angeles County Fire Department Latitude: 33.992 Longitude: -118.06716	
--	--	--

E36 NW 1/8-1/4 0.228 mi. 1206 ft.	POLOS TIRES 10506 WHITTIER BLVD WHITTIER, CA 90606 Site 2 of 11 in cluster E	RCRA NonGen / NLR	1025869668 CAL000414603
--	---	--------------------------	--

Relative: Lower Actual: 177 ft.	RCRA NonGen / NLR: Date Form Received by Agency: 2016-02-25 00:00:00.0 Handler Name: POLOS TIRES Handler Address: 10506 WHITTIER BLVD Handler City,State,Zip: WHITTIER, CA 90606 EPA ID: CAL000414603 Contact Name: LEOPOLDO RODRIGUEZ GARCIA Contact Address: 10506 WHITTIER BLVD Contact City,State,Zip: WHITTIER, CA 90606 Contact Telephone: 562-653-7303 Contact Fax: Not reported Contact Email: TOPLEO03@GMAIL.COM Contact Title: Not reported EPA Region: 09 Land Type: Not reported Federal Waste Generator Description: Not a generator, verified Non-Notifier: Not reported Biennial Report Cycle: Not reported Accessibility: Not reported Active Site Indicator: Handler Activities State District Owner: Not reported State District: Not reported Mailing Address: 10506 WHITTIER BLVD Mailing City,State,Zip: WHITTIER, CA 90606 Owner Name: LEOPOLDO RODRIGUEZ GARCIA Owner Type: Other Operator Name: LEOPOLDO RODRIGUEZ GARCIA Operator Type: Other Short-Term Generator Activity: No Importer Activity: No Mixed Waste Generator: No	
--	---	--

Map ID
 Direction
 Distance
 Elevation

MAP FINDINGS

Site

Database(s)

EDR ID Number
 EPA ID Number

POLOS TIRES (Continued)

1025869668

Transporter Activity:	No
Transfer Facility Activity:	No
Recycler Activity with Storage:	Yes
Small Quantity On-Site Burner Exemption:	No
Smelting Melting and Refining Furnace Exemption:	No
Underground Injection Control:	No
Off-Site Waste Receipt:	No
Universal Waste Indicator:	Yes
Universal Waste Destination Facility:	Yes
Federal Universal Waste:	No
Active Site Fed-Reg Treatment Storage and Disposal Facility:	Not reported
Active Site Converter Treatment storage and Disposal Facility:	Not reported
Active Site State-Reg Treatment Storage and Disposal Facility:	Not reported
Active Site State-Reg Handler:	---
Federal Facility Indicator:	Not reported
Hazardous Secondary Material Indicator:	N
Sub-Part K Indicator:	Not reported
Commercial TSD Indicator:	No
Treatment Storage and Disposal Type:	Not reported
2018 GPRC Permit Baseline:	Not on the Baseline
2018 GPRC Renewals Baseline:	Not on the Baseline
Permit Renewals Workload Universe:	Not reported
Permit Workload Universe:	Not reported
Permit Progress Universe:	Not reported
Post-Closure Workload Universe:	Not reported
Closure Workload Universe:	Not reported
202 GPRC Corrective Action Baseline:	No
Corrective Action Workload Universe:	No
Subject to Corrective Action Universe:	No
Non-TSDs Where RCRA CA has Been Imposed Universe:	No
TSDs Potentially Subject to CA Under 3004 (u)/(v) Universe:	No
TSDs Only Subject to CA under Discretionary Auth Universe:	No
Corrective Action Priority Ranking:	No NCAPS ranking
Environmental Control Indicator:	No
Institutional Control Indicator:	No
Human Exposure Controls Indicator:	N/A
Groundwater Controls Indicator:	N/A
Operating TSDF Universe:	Not reported
Full Enforcement Universe:	Not reported
Significant Non-Complier Universe:	No
Unaddressed Significant Non-Complier Universe:	No
Addressed Significant Non-Complier Universe:	No
Significant Non-Complier With a Compliance Schedule Universe:	No
Financial Assurance Required:	Not reported
Handler Date of Last Change:	2019-06-28 17:07:04.0
Recognized Trader-Importer:	No
Recognized Trader-Exporter:	No
Importer of Spent Lead Acid Batteries:	No
Exporter of Spent Lead Acid Batteries:	No
Recycler Activity Without Storage:	No
Manifest Broker:	No
Sub-Part P Indicator:	No

Handler - Owner Operator:

Owner/Operator Indicator:

Owner/Operator Name:

Owner

LEOPOLDO RODRIGUEZ GARCIA

Map ID
Direction
Distance
Elevation

MAP FINDINGS

Site

Database(s)

EDR ID Number
EPA ID Number

POLOS TIRES (Continued)

1025869668

Legal Status:	Other
Date Became Current:	Not reported
Date Ended Current:	Not reported
Owner/Operator Address:	10506 WHITTIER BLVD
Owner/Operator City,State,Zip:	WHITTIER, CA 90606
Owner/Operator Telephone:	562-653-7303
Owner/Operator Telephone Ext:	Not reported
Owner/Operator Fax:	Not reported
Owner/Operator Email:	Not reported
Owner/Operator Indicator:	Operator
Owner/Operator Name:	LEOPOLDO RODRIGUEZ GARCIA
Legal Status:	Other
Date Became Current:	Not reported
Date Ended Current:	Not reported
Owner/Operator Address:	10506 WHITTIER BLVD
Owner/Operator City,State,Zip:	WHITTIER, CA 90606
Owner/Operator Telephone:	562-653-7303
Owner/Operator Telephone Ext:	Not reported
Owner/Operator Fax:	Not reported
Owner/Operator Email:	Not reported

Historic Generators:

Receive Date:	2016-02-25 00:00:00.0
Handler Name:	POLOS TIRES
Federal Waste Generator Description:	Not a generator, verified
State District Owner:	Not reported
Large Quantity Handler of Universal Waste:	No
Recognized Trader Importer:	Not reported
Recognized Trader Exporter:	Not reported
Spent Lead Acid Battery Importer:	Not reported
Spent Lead Acid Battery Exporter:	Not reported
Current Record:	Yes
Non Storage Recycler Activity:	Not reported
Electronic Manifest Broker:	Not reported

List of NAICS Codes and Descriptions:

NAICS Code:	811111
NAICS Description:	GENERAL AUTOMOTIVE REPAIR

Facility Has Received Notices of Violations:

Violations:	No Violations Found
-------------	---------------------

Evaluation Action Summary:

Evaluations:	No Evaluations Found
--------------	----------------------

Map ID
Direction
Distance
Elevation

MAP FINDINGS

Site

Database(s)

EDR ID Number
EPA ID Number

E37
NW
1/8-1/4
0.228 mi.
1206 ft.

UNOCAL CORP SS 5619
10506 E WHITTIER BLVD
WHITTIER, CA 90606
Site 3 of 11 in cluster E

CERS HAZ WASTE
SWEEPS UST
CERS TANKS
CERS
S106933509
N/A

Relative:
Lower

CERS HAZ WASTE:

Actual:
177 ft.

Name: 605 / WHITTIER CHEVRON
Address: 10506 E WHITTIER BLVD
City,State,Zip: WHITTIER, CA 90606
Site ID: 85918
CERS ID: 10286854
CERS Description: Hazardous Waste Generator

SWEEPS UST:

Name: UNOCAL CORP SS 5619
Address: 10506 E WHITTIER BLVD
City: WHITTIER
Status: Active
Comp Number: 6099
Number: 1
Board Of Equalization: Not reported
Referral Date: 01-26-90
Action Date: 01-26-90
Created Date: 06-30-89
Owner Tank Id: Not reported
SWRCB Tank Id: 19-000-006099-000001
Tank Status: A
Capacity: 12000
Active Date: 01-26-90
Tank Use: M.V. FUEL
STG: P
Content: REG UNLEADED
Number Of Tanks: 3

Name: UNOCAL CORP SS 5619
Address: 10506 E WHITTIER BLVD
City: WHITTIER
Status: Active
Comp Number: 6099
Number: 1
Board Of Equalization: Not reported
Referral Date: 01-26-90
Action Date: 01-26-90
Created Date: 06-30-89
Owner Tank Id: Not reported
SWRCB Tank Id: 19-000-006099-000002
Tank Status: A
Capacity: 12000
Active Date: 01-26-90
Tank Use: M.V. FUEL
STG: P
Content: REG UNLEADED
Number Of Tanks: Not reported

Name: UNOCAL CORP SS 5619
Address: 10506 E WHITTIER BLVD
City: WHITTIER
Status: Active

Map ID
Direction
Distance
Elevation

MAP FINDINGS

Site

Database(s)

EDR ID Number
EPA ID Number

UNOCAL CORP SS 5619 (Continued)

S106933509

Comp Number: 6099
Number: 1
Board Of Equalization: Not reported
Referral Date: 01-26-90
Action Date: 01-26-90
Created Date: 06-30-89
Owner Tank Id: Not reported
SWRCB Tank Id: 19-000-006099-000003
Tank Status: A
Capacity: 550
Active Date: 01-26-90
Tank Use: OIL
STG: W
Content: Not reported
Number Of Tanks: Not reported

CERS TANKS:

Name: 605 / WHITTIER CHEVRON
Address: 10506 E WHITTIER BLVD
City,State,Zip: WHITTIER, CA 90606
Site ID: 85918
CERS ID: 10286854
CERS Description: Underground Storage Tank

CERS:

Name: 605 / WHITTIER CHEVRON
Address: 10506 E WHITTIER BLVD
City,State,Zip: WHITTIER, CA 90606
Site ID: 85918
CERS ID: 10286854
CERS Description: Chemical Storage Facilities

Violations:

Site ID: 85918
Site Name: 605 / WHITTIER CHEVRON
Violation Date: 03-20-2020
Citation: 23 CCR 16 2715(c)(4) - California Code of Regulations, Title 23, Chapter 16, Section(s) 2715(c)(4)
Violation Description: Failure to maintain a list of employees trained by the designated operator on-site or off-site at a readily available location, if approved by the UPA. For training that occurs on or after October 1, 2018, failure to maintain a copy of the "Facility Employee Training Certificate" on-site or off-site at a readily available location, if approved by the UPA.
Violation Notes: Returned to compliance on 04/17/2020. 1)2019 CTLS NOT SUBMITTED TO DPW 2)NO EMPLOYEE TRAINING ONSITE 3)V917502&V925776 WO FBKT DRAIN VALVE NOT FUNCTIONING-WO 4)CERS 1)SUBMIT 2)TRAIN AND SUBMIT 3)SUBMIT WO/ INFORMATION ON REPAIR 4)CORRECT AND SUBMIT
Violation Division: Los Angeles County Department of Public Works
Violation Program: UST
Violation Source: CERS

Site ID: 85918
Site Name: 605 / WHITTIER CHEVRON
Violation Date: 03-23-2016
Citation: 23 CCR 16 2712(f) - California Code of Regulations, Title 23, Chapter 16, Section(s) 2712(f)

Map ID
Direction
Distance
Elevation

MAP FINDINGS

Site

Database(s)

EDR ID Number
EPA ID Number

UNOCAL CORP SS 5619 (Continued)

S106933509

Violation Description: Failure to implement the corrections specified in the inspection report within 30 calendar days of receiving an inspection report from either the local agency or the special inspector.

Violation Notes: Returned to compliance on 07/20/2017.

Violation Division: Los Angeles County Department of Public Works

Violation Program: UST

Violation Source: CERS

Site ID: 85918

Site Name: 605 / WHITTIER CHEVRON

Violation Date: 08-03-2017

Citation: 23 CCR 16 2637 - California Code of Regulations, Title 23, Chapter 16, Section(s) 2637

Violation Description: Failure to conduct secondary containment testing, or one or more of the following requirements: Perform the test within six months of installation and every 36 months thereafter. Use a procedure that demonstrates the system works as well as at installation. Use applicable manufacturer guidelines, industry codes, engineering standard, or professional engineer approval. Performed by a certified service technician or a licensed tank tester.

Violation Notes: Returned to compliance on 08/18/2017.

Violation Division: Los Angeles County Department of Public Works

Violation Program: UST

Violation Source: CERS

Site ID: 85918

Site Name: 605 / WHITTIER CHEVRON

Violation Date: 03-21-2019

Citation: HSC 6.95 25508.2 - California Health and Safety Code, Chapter 6.95, Section(s) 25508.2

Violation Description: Failure to annually review and electronically certify that the business plan is complete and accurate on or before the annual due date.

Violation Notes: OBSERVATION: The Hazardous Materials Business Plan (HMBP) submitted in the California Environmental Reporting System (CERS) on 02/28/2019 was reviewed and found to be inaccurate and/or with missing information --> Legal business owner information incorrect in the business activities/business owner/operator information --> Site map missing information per HSC 25505(a)2: Site map must have all of the following: contains north orientation, loading areas, internal roads, adjacent streets, storm and sewer drains, access and exit points, emergency shutoffs, evacuation staging areas, hazardous material handling and storage areas, and emergency response equipment. --> Hazardous Materials inventories not accurate: Disclose all chemicals at or above 55gallons, 500lbs and/or 200cuft including all hazardous waste storage capacities. FYI Effective December 28, 2017, CalEPA replaced five (5) federal hazard categories available in CERS used for the completion of chemical inventories [Truncated]

Violation Division: Los Angeles County Fire Department

Violation Program: HMRRP

Violation Source: CERS

Site ID: 85918

Site Name: 605 / WHITTIER CHEVRON

Violation Date: 03-29-2017

Citation: 23 CCR 16 2638(d) - California Code of Regulations, Title 23, Chapter 16, Section(s) 2638(d)

Map ID
Direction
Distance
Elevation

MAP FINDINGS

Site

Database(s)

EDR ID Number
EPA ID Number

UNOCAL CORP SS 5619 (Continued)

S106933509

Violation Description: Failure to submit the Annual Monitoring System Certification Form to the CUPA within 30 days of completion of the test.
Violation Notes: Returned to compliance on 07/20/2017.
Violation Division: Los Angeles County Department of Public Works
Violation Program: UST
Violation Source: CERS

Site ID: 85918
Site Name: 605 / WHITTIER CHEVRON
Violation Date: 03-22-2018
Citation: 23 CCR 16 2641(h) - California Code of Regulations, Title 23, Chapter 16, Section(s) 2641(h)

Violation Description: Failure to have an approved UST Monitoring Plan.
Violation Notes: Returned to compliance on 04/09/2018.
Violation Division: Los Angeles County Department of Public Works
Violation Program: UST
Violation Source: CERS

Site ID: 85918
Site Name: 605 / WHITTIER CHEVRON
Violation Date: 02-07-2013
Citation: 22 CCR 12 66262.34(d) - California Code of Regulations, Title 22, Chapter 12, Section(s) 66262.34(d)

Violation Description: Failure to dispose of hazardous waste within 180 days (or 270 if waste is transported over 200 miles) for the generator who generates less than 1000 kilogram per month, but more than 100 kilograms per month.
Violation Notes: Returned to compliance on 02/17/2015. dispose of 4 drum with waste oil without labels
Violation Division: Los Angeles County Fire Department
Violation Program: HW
Violation Source: CERS

Site ID: 85918
Site Name: 605 / WHITTIER CHEVRON
Violation Date: 03-29-2017
Citation: 23 CCR 16 2632(d)(1)(C), 2641(h), 2711(a)(8) - California Code of Regulations, Title 23, Chapter 16, Section(s) 2632(d)(1)(C), 2641(h), 2711(a)(8)

Violation Description: Failure to submit or update a plot plan.
Violation Notes: Returned to compliance on 07/20/2017.
Violation Division: Los Angeles County Department of Public Works
Violation Program: UST
Violation Source: CERS

Site ID: 85918
Site Name: 605 / WHITTIER CHEVRON
Violation Date: 03-29-2017
Citation: HSC 6.7 25299(a)(9) - California Health and Safety Code, Chapter 6.7, Section(s) 25299(a)(9)

Violation Description: Leak detection equipment disabled or tampered with in a manner that would prevent the monitoring system from detecting and/or alerting the owner/operator of a leak.
Violation Notes: Returned to compliance on 07/20/2017.
Violation Division: Los Angeles County Department of Public Works
Violation Program: UST
Violation Source: CERS

Map ID
Direction
Distance
Elevation

MAP FINDINGS

Site

Database(s)

EDR ID Number
EPA ID Number

UNOCAL CORP SS 5619 (Continued)

S106933509

Site ID: 85918
Site Name: 605 / WHITTIER CHEVRON
Violation Date: 03-29-2017
Citation: 23 CCR 6.7 25284, 25286 - California Code of Regulations, Title 23, Chapter 6.7, Section(s) 25284, 25286
Violation Description: Failure to submit a complete and accurate application for a permit to operate a UST, or for renewal of the permit.
Violation Notes: Returned to compliance on 07/20/2017.
Violation Division: Los Angeles County Department of Public Works
Violation Program: UST
Violation Source: CERS

Site ID: 85918
Site Name: 605 / WHITTIER CHEVRON
Violation Date: 03-29-2017
Citation: 23 CCR 16 2712(f) - California Code of Regulations, Title 23, Chapter 16, Section(s) 2712(f)
Violation Description: Failure to implement the corrections specified in the inspection report within 30 calendar days of receiving an inspection report from either the CUPA or special inspector.
Violation Notes: Returned to compliance on 07/20/2017.
Violation Division: Los Angeles County Department of Public Works
Violation Program: UST
Violation Source: CERS

Site ID: 85918
Site Name: 605 / WHITTIER CHEVRON
Violation Date: 02-07-2013
Citation: 22 CCR 12 66262.34(f) - California Code of Regulations, Title 22, Chapter 12, Section(s) 66262.34(f)
Violation Description: Failure to properly label hazardous waste accumulation containers with the following requirements: "Hazardous Waste", name and address of the generator, physical and chemical characteristics of the Hazardous Waste, and starting accumulation date.
Violation Notes: Returned to compliance on 02/17/2015. 4 HW drums of waset oil with labels
Violation Division: Los Angeles County Fire Department
Violation Program: HW
Violation Source: CERS

Site ID: 85918
Site Name: 605 / WHITTIER CHEVRON
Violation Date: 03-23-2016
Citation: 23 CCR 16 2711(a)(8) - California Code of Regulations, Title 23, Chapter 16, Section(s) 2711(a)(8)
Violation Description: Failure to submit, obtain approval, or maintain a complete/accurate plot plan.
Violation Notes: Returned to compliance on 07/20/2017.
Violation Division: Los Angeles County Department of Public Works
Violation Program: UST
Violation Source: CERS

Site ID: 85918
Site Name: 605 / WHITTIER CHEVRON
Violation Date: 03-20-2020
Citation: 23 CCR 16 2712(f) - California Code of Regulations, Title 23, Chapter 16, Section(s) 2712(f)

Map ID
Direction
Distance
Elevation

MAP FINDINGS

Site

Database(s)

EDR ID Number
EPA ID Number

UNOCAL CORP SS 5619 (Continued)

S106933509

Violation Description: Failure to implement the corrections specified in the inspection report within 30 days of receiving an inspection report from either the UPA or special inspector.

Violation Notes: Returned to compliance on 04/17/2020. 1)2019 CTLS NOT SUBMITTED TO DPW 2)NO EMPLOYEE TRAINING ONSITE 3)V917502&V925776 WO FBKT DRAIN VALVE NOT FUNCTIONING-WO 4)CERS 1)SUBMIT 2)TRAIN AND SUBMIT 3)SUBMIT WO/ INFORMATION ON REPAIR 4)CORRECT AND SUBMIT

Violation Division: Los Angeles County Department of Public Works
Violation Program: UST
Violation Source: CERS

Site ID: 85918
Site Name: 605 / WHITTIER CHEVRON
Violation Date: 03-29-2017
Citation: 23 CCR 16 2637(e) - California Code of Regulations, Title 23, Chapter 16, Section(s) 2637(e)

Violation Description: Failure to submit a copy of the secondary containment test results to the CUPA within 30 days after the test.

Violation Notes: Returned to compliance on 07/20/2017.

Violation Division: Los Angeles County Department of Public Works
Violation Program: UST
Violation Source: CERS

Site ID: 85918
Site Name: 605 / WHITTIER CHEVRON
Violation Date: 03-29-2017
Citation: 23 CCR 16 2715(i) - California Code of Regulations, Title 23, Chapter 16, Section(s) 2715(i)

Violation Description: Failure to have a properly qualified service technician test leak detection equipment as required every 12 months (vapor, pressure, hydrostatic (VPH) system, sensors, line-leak detectors (LLD), automatic tank gauge (ATG), etc.).

Violation Notes: Returned to compliance on 07/20/2017.

Violation Division: Los Angeles County Department of Public Works
Violation Program: UST
Violation Source: CERS

Site ID: 85918
Site Name: 605 / WHITTIER CHEVRON
Violation Date: 03-29-2017
Citation: HSC 6.7 25290.1(d) - California Health and Safety Code, Chapter 6.7, Section(s) 25290.1(d)

Violation Description: Failure of a UST system installed on or after July 1, 2004 to be designed and constructed with a monitoring system capable of detecting the entry of the liquid or vapor-phase of the hazardous substance stored in the primary containment into the secondary containment and capable of detecting water intrusion into the secondary containment.

Violation Notes: Returned to compliance on 07/20/2017.

Violation Division: Los Angeles County Department of Public Works
Violation Program: UST
Violation Source: CERS

Site ID: 85918
Site Name: 605 / WHITTIER CHEVRON
Violation Date: 03-20-2020
Citation: 23 CCR 16 2641(h) - California Code of Regulations, Title 23, Chapter 16, Section(s) 2641(h)

Map ID
Direction
Distance
Elevation

MAP FINDINGS

Site

Database(s)

EDR ID Number
EPA ID Number

UNOCAL CORP SS 5619 (Continued)

S106933509

Violation Description: Failure to have an approved UST Monitoring Plan.
Violation Notes: Returned to compliance on 04/17/2020. 1)2019 CTLS NOT SUBMITTED TO DPW 2)NO EMPLOYEE TRAINING ONSITE 3)V917502&V925776 WO FBKT DRAIN VALVE NOT FUNCTIONING-WO 4)CERS 1)SUBMIT 2)TRAIN AND SUBMIT 3)SUBMIT WO/ INFORMATION ON REPAIR 4)CORRECT AND SUBMIT

Violation Division: Los Angeles County Department of Public Works
Violation Program: UST
Violation Source: CERS

Site ID: 85918
Site Name: 605 / WHITTIER CHEVRON
Violation Date: 03-23-2016
Citation: HSC 6.7 25299(a)(9) - California Health and Safety Code, Chapter 6.7, Section(s) 25299(a)(9)

Violation Description: Leak detection equipment disabled or tampered with in a manner that would prevent the monitoring system from detecting and/or alerting the owner/operator of a leak.

Violation Notes: Returned to compliance on 07/20/2017.
Violation Division: Los Angeles County Department of Public Works
Violation Program: UST
Violation Source: CERS

Site ID: 85918
Site Name: 605 / WHITTIER CHEVRON
Violation Date: 06-21-2019
Citation: 23 CCR 16 2641(a) - California Code of Regulations, Title 23, Chapter 16, Section(s) 2641(a)

Violation Description: Failure of leak detection equipment to be located such that equipment is capable of detecting a leak at the earliest possible opportunity.

Violation Notes: Returned to compliance on 04/17/2020. 1)WASTE OIL FILL BUCKET DRAIN PLUG NOT FUNCTIONING 2)87&91 FILL SUMP SENSORS NOT SECURED IN UPRIGHT LOWEST POSITION

Violation Division: Los Angeles County Department of Public Works
Violation Program: UST
Violation Source: CERS

Site ID: 85918
Site Name: 605 / WHITTIER CHEVRON
Violation Date: 03-21-2019
Citation: HSC 6.95 25505(a)(4) - California Health and Safety Code, Chapter 6.95, Section(s) 25505(a)(4)

Violation Description: Failure to provide initial and annual training to all employees in safety procedures in the event of a release or threatened release of a hazardous material or failure to document and maintain training records for a minimum of three years.

Violation Notes: OBSERVATION: Hazardous Materials (HMs) employee training documentation was not available at time of inspection - CORRECTIVE ACTION: Employees training shall be done per HSC 25505(a)4: Training for all new employees and annual training, including refresher courses, for all employees in safety procedures in the event of a release or threatened release of a hazardous material, including emergency response plans and procedures in the event of a release or threatened release of a hazardous material, including, but not limited to, all of the following: G Immediate notification contacts to the appropriate local emergency response personnel and to the unified program agency. G Procedures for the mitigation of a release or threatened release to minimize any potential harm or damage to persons, property, or the

Map ID
Direction
Distance
Elevation

MAP FINDINGS

Site

Database(s)

EDR ID Number
EPA ID Number

UNOCAL CORP SS 5619 (Continued)

S106933509

environment. G Evacuation plans and procedures, including immediate notice, for the business site. - These training programs may take into consideration the position [Truncated]

Violation Division: Los Angeles County Fire Department
Violation Program: HMRRP
Violation Source: CERS

Site ID: 85918
Site Name: 605 / WHITTIER CHEVRON
Violation Date: 03-20-2020
Citation: HSC 6.7 25284, 25286 - California Health and Safety Code, Chapter 6.7, Section(s) 25284, 25286
Violation Description: Failure to submit a complete and accurate application for a permit to operate a UST, or for renewal of the permit.
Violation Notes: Returned to compliance on 04/17/2020. 1)2019 CTLS NOT SUBMITTED TO DPW 2)NO EMPLOYEE TRAINING ONSITE 3)V917502&V925776 WO FBKT DRAIN VALVE NOT FUNCTIONING-WO 4)CERS 1)SUBMIT 2)TRAIN AND SUBMIT 3)SUBMIT WO/ INFORMATION ON REPAIR 4)CORRECT AND SUBMIT

Violation Division: Los Angeles County Department of Public Works
Violation Program: UST
Violation Source: CERS

Site ID: 85918
Site Name: 605 / WHITTIER CHEVRON
Violation Date: 03-23-2016
Citation: HSC 6.7 25299 - California Health and Safety Code, Chapter 6.7, Section(s) 25299
Violation Description: Failure to comply with one or more of the operating permit conditions.
Violation Notes: Returned to compliance on 07/20/2017.
Violation Division: Los Angeles County Department of Public Works
Violation Program: UST
Violation Source: CERS

Site ID: 85918
Site Name: 605 / WHITTIER CHEVRON
Violation Date: 03-23-2016
Citation: 23 CCR 16 2632, 2634, 2636, 2666 - California Code of Regulations, Title 23, Chapter 16, Section(s) 2632, 2634, 2636, 2666
Violation Description: Failure of the leak detection equipment to be properly programmed or properly operated.
Violation Notes: Returned to compliance on 07/20/2017.
Violation Division: Los Angeles County Department of Public Works
Violation Program: UST
Violation Source: CERS

Site ID: 85918
Site Name: 605 / WHITTIER CHEVRON
Violation Date: 03-29-2017
Citation: 23 CCR 16 2712 - California Code of Regulations, Title 23, Chapter 16, Section(s) 2712
Violation Description: Failure to comply with any of the applicable requirements of the permit issued for the operation of the UST system.
Violation Notes: Returned to compliance on 07/20/2017.
Violation Division: Los Angeles County Department of Public Works
Violation Program: UST
Violation Source: CERS

Map ID
Direction
Distance
Elevation

MAP FINDINGS

Site

Database(s)

EDR ID Number
EPA ID Number

UNOCAL CORP SS 5619 (Continued)

S106933509

Site ID: 85918
Site Name: 605 / WHITTIER CHEVRON
Violation Date: 06-03-2019
Citation: HSC 6.95 25508(a)(1) - California Health and Safety Code, Chapter 6.95, Section(s) 25508(a)(1)
Violation Description: Failure to complete and electronically submit a business plan when storing/handling a hazardous material at or above reportable quantities.
Violation Notes: Returned to compliance on 08/05/2019. OBSERVATION: The CUPA has not received a complete Hazardous Materials Business Plan (HMBP) in the California Environmental Reporting System (CERS) for 2019 reporting year. CORRECTIVE ACTION: Facility is required to annually submit electronically a complete HMBP by uploading in CERS: G Business Owner/Operator and business activities information G Site map per HSC 25505(a)2 that contains north orientation, loading areas, internal roads, adjacent streets, storm and sewer drains, access and exit points, emergency shutoffs, evacuation staging areas, hazardous material handling and storage areas, and emergency response equipment. G Disclosure of all Hazardous Materials and Hazardous Waste inventories. Reportable thresholds are 55gallons, 500lbs and/or 200cuft. . Effective December 28, 2017, CalEPA replaced five (5) federal hazard categories available in CERS used for the completion of chemical inventories as part of the annual Hazardous Materials Inventory submittal with [Truncated]
Violation Division: Los Angeles County Fire Department
Violation Program: HMRRP
Violation Source: CERS

Site ID: 85918
Site Name: 605 / WHITTIER CHEVRON
Violation Date: 03-29-2017
Citation: HSC 6.7 25290.1(c)(3), 25290.2(c)(3) - California Health and Safety Code, Chapter 6.7, Section(s) 25290.1(c)(3), 25290.2(c)(3)
Violation Description: Failure to keep water out of the secondary containment of UST systems installed on or after July 1, 2003 and before July 1, 2004, or on or after July 1, 2004.
Violation Notes: Returned to compliance on 07/20/2017.
Violation Division: Los Angeles County Department of Public Works
Violation Program: UST
Violation Source: CERS

Site ID: 85918
Site Name: 605 / WHITTIER CHEVRON
Violation Date: 03-29-2017
Citation: HSC 6.7 25290.1(j) - California Health and Safety Code, Chapter 6.7, Section(s) 25290.1(j)
Violation Description: Failure to conduct enhanced leak detection (ELD) testing before the tank is placed into use.
Violation Notes: Returned to compliance on 07/20/2017.
Violation Division: Los Angeles County Department of Public Works
Violation Program: UST
Violation Source: CERS

Site ID: 85918
Site Name: 605 / WHITTIER CHEVRON
Violation Date: 03-29-2017
Citation: 23 CCR 16 2637 - California Code of Regulations, Title 23, Chapter 16,

Map ID
Direction
Distance
Elevation

MAP FINDINGS

Site

Database(s)

EDR ID Number
EPA ID Number

UNOCAL CORP SS 5619 (Continued)

S106933509

Violation Description: Section(s) 2637
Failure to conduct secondary containment testing, or one or more of the following requirements: Perform the test within six months of installation and every 36 months thereafter. Use a procedure that demonstrates the system works as well as at installation. Use applicable manufacturer guidelines, industry codes, engineering standard, or professional engineer approval. Performed by a certified service technician or a licensed tank tester.

Violation Notes: Returned to compliance on 07/20/2017.

Violation Division: Los Angeles County Department of Public Works

Violation Program: UST

Violation Source: CERS

Site ID: 85918
Site Name: 605 / WHITTIER CHEVRON
Violation Date: 03-23-2016
Citation: HSC 6.11 25404(e)(4) - California Health and Safety Code, Chapter 6.11, Section(s) 25404(e)(4)

Violation Description: Failure to report program data electronically.

Violation Notes: Returned to compliance on 07/20/2017.

Violation Division: Los Angeles County Department of Public Works

Violation Program: UST

Violation Source: CERS

Site ID: 85918
Site Name: 605 / WHITTIER CHEVRON
Violation Date: 03-22-2018
Citation: HSC 6.7 25284 - California Health and Safety Code, Chapter 6.7, Section(s) 25284

Violation Description: Failure to obtain a valid permit to operate from the UPA including but not limited to unpaid permit fees.

Violation Notes: Returned to compliance on 04/09/2018.

Violation Division: Los Angeles County Department of Public Works

Violation Program: UST

Violation Source: CERS

Site ID: 85918
Site Name: 605 / WHITTIER CHEVRON
Violation Date: 03-29-2017
Citation: HSC 6.7 25294 - California Health and Safety Code, Chapter 6.7, Section(s) 25294

Violation Description: Failure to record any unauthorized release from the primary containment.

Violation Notes: Returned to compliance on 07/20/2017.

Violation Division: Los Angeles County Department of Public Works

Violation Program: UST

Violation Source: CERS

Site ID: 85918
Site Name: 605 / WHITTIER CHEVRON
Violation Date: 03-29-2017
Citation: HSC 6.7 25290.1(e) - California Health and Safety Code, Chapter 6.7, Section(s) 25290.1(e)

Violation Description: Failure to maintain the interstitial space such that a breach in the primary or secondary containment is detected before the liquid or vapor phase of the hazardous substance stored in the UST tank is released into the environment, i.e., vapor, pressure, hydrostatic

Map ID
Direction
Distance
Elevation

MAP FINDINGS

Site

Database(s)

EDR ID Number
EPA ID Number

UNOCAL CORP SS 5619 (Continued)

S106933509

(VPH) monitoring.
Returned to compliance on 07/20/2017.
Violation Division: Los Angeles County Department of Public Works
Violation Program: UST
Violation Source: CERS

Site ID: 85918
Site Name: 605 / WHITTIER CHEVRON
Violation Date: 06-21-2019
Citation: HSC 6.7 25284 - California Health and Safety Code, Chapter 6.7, Section(s) 25284
Violation Description: Failure to obtain a valid permit to operate from the UPA including but not limited to unpaid permit fees.

Violation Notes: Not reported
Violation Division: Los Angeles County Department of Public Works
Violation Program: UST
Violation Source: CERS

Site ID: 85918
Site Name: 605 / WHITTIER CHEVRON
Violation Date: 06-21-2019
Citation: 23 CCR 16 2712 - California Code of Regulations, Title 23, Chapter 16, Section(s) 2712
Violation Description: Failure to comply with any of the applicable requirements of the permit issued for the operation of the UST system.

Violation Notes: Not reported
Violation Division: Los Angeles County Department of Public Works
Violation Program: UST
Violation Source: CERS

Site ID: 85918
Site Name: 605 / WHITTIER CHEVRON
Violation Date: 03-20-2020
Citation: 23 CCR 16 2637.1(e) - California Code of Regulations, Title 23, Chapter 16, Section(s) 2637.1(e)
Violation Description: Failure to submit a copy of the spill containment test results on the G Spill Container Testing Report FormG to the UPA within 30 days after the test.

Violation Notes: Returned to compliance on 04/17/2020. 1)2019 CTLS NOT SUBMITTED TO DPW 2)NO EMPLOYEE TRAINING ONSITE 3)V917502&V925776 WO FBKT DRAIN VALVE NOT FUNCTIONING-WO 4)CERS 1)SUBMIT 2)TRAIN AND SUBMIT 3)SUBMIT WO/ INFORMATION ON REPAIR 4)CORRECT AND SUBMIT

Violation Division: Los Angeles County Department of Public Works
Violation Program: UST
Violation Source: CERS

Site ID: 85918
Site Name: 605 / WHITTIER CHEVRON
Violation Date: 03-20-2020
Citation: 23 CCR 16 2715(c)(2) - California Code of Regulations, Title 23, Chapter 16, Section(s) 2715(c)(2)
Violation Description: Failure to have at least one facility employee present during operating hours that has been trained in the proper operation and maintenance of the UST system by a designated operator (DO).

Violation Notes: Returned to compliance on 04/17/2020. 1)2019 CTLS NOT SUBMITTED TO DPW 2)NO EMPLOYEE TRAINING ONSITE 3)V917502&V925776 WO FBKT DRAIN VALVE NOT FUNCTIONING-WO 4)CERS 1)SUBMIT 2)TRAIN AND SUBMIT 3)SUBMIT WO/

Map ID
Direction
Distance
Elevation

MAP FINDINGS

Site

Database(s)

EDR ID Number
EPA ID Number

UNOCAL CORP SS 5619 (Continued)

S106933509

INFORMATION ON REPAIR 4)CORRECT AND SUBMIT
Violation Division: Los Angeles County Department of Public Works
Violation Program: UST
Violation Source: CERS

Site ID: 85918
Site Name: 605 / WHITTIER CHEVRON
Violation Date: 03-23-2016
Citation: HSC 6.7 25292(e) - California Health and Safety Code, Chapter 6.7, Section(s) 25292(e)
Violation Description: Failure to maintain secondary containment, as evidenced by failure of secondary containment testing.
Violation Notes: Returned to compliance on 07/20/2017.
Violation Division: Los Angeles County Department of Public Works
Violation Program: UST
Violation Source: CERS

Site ID: 85918
Site Name: 605 / WHITTIER CHEVRON
Violation Date: 03-29-2017
Citation: 23 CCR 16 2632, 2634, 2712(b) - California Code of Regulations, Title 23, Chapter 16, Section(s) 2632, 2634, 2712(b)
Violation Description: Failure to maintain monitoring and maintenance records (e.g., alarm logs) and/or maintain records of appropriate follow-up actions.
Violation Notes: Returned to compliance on 07/20/2017.
Violation Division: Los Angeles County Department of Public Works
Violation Program: UST
Violation Source: CERS

Site ID: 85918
Site Name: 605 / WHITTIER CHEVRON
Violation Date: 03-23-2016
Citation: 23 CCR 16 2712(i) - California Code of Regulations, Title 23, Chapter 16, Section(s) 2712(i)
Violation Description: Failure to submit, obtain approval, or maintain a complete/accurate response plan.
Violation Notes: Returned to compliance on 07/20/2017.
Violation Division: Los Angeles County Department of Public Works
Violation Program: UST
Violation Source: CERS

Site ID: 85918
Site Name: 605 / WHITTIER CHEVRON
Violation Date: 03-29-2017
Citation: HSC 6.7 25284.2 - California Health and Safety Code, Chapter 6.7, Section(s) 25284.2
Violation Description: Failure to test the spill bucket annually.
Violation Notes: Returned to compliance on 07/20/2017.
Violation Division: Los Angeles County Department of Public Works
Violation Program: UST
Violation Source: CERS

Site ID: 85918
Site Name: 605 / WHITTIER CHEVRON
Violation Date: 03-22-2018
Citation: HSC 6.7 25284, 25286 - California Health and Safety Code, Chapter 6.7, Section(s) 25284, 25286

Map ID
Direction
Distance
Elevation

MAP FINDINGS

Site

Database(s)

EDR ID Number
EPA ID Number

UNOCAL CORP SS 5619 (Continued)

S106933509

Violation Description: Failure to submit a complete and accurate application for a permit to operate a UST, or for renewal of the permit.
Violation Notes: Returned to compliance on 04/09/2018.
Violation Division: Los Angeles County Department of Public Works
Violation Program: UST
Violation Source: CERS

Site ID: 85918
Site Name: 605 / WHITTIER CHEVRON
Violation Date: 03-23-2016
Citation: HSC 6.75 25299.30-25299.34 - California Health and Safety Code, Chapter 6.75, Section(s) 25299.30-25299.34

Violation Description: Failure to submit and maintain complete and current Certification of Financial Responsibility or other mechanism of financial assurance.
Violation Notes: Returned to compliance on 07/20/2017.
Violation Division: Los Angeles County Department of Public Works
Violation Program: UST
Violation Source: CERS

Site ID: 85918
Site Name: 605 / WHITTIER CHEVRON
Violation Date: 06-03-2019
Citation: 22 CCR 12 66262.12 - California Code of Regulations, Title 22, Chapter 12, Section(s) 66262.12

Violation Description: Failure to obtain an Identification Number prior to treating, storing, disposing of, transporting or offering for transportation any hazardous waste.
Violation Notes: Returned to compliance on 06/21/2019. OBSERVATION: The generator has not obtained an active EPA ID number to manage hazardous waste. A hazardous waste generator shall not treat, store, dispose of, transport or offer for transportation, hazardous waste without an active EPA ID number. CORRECTIVE ACTION: Submit documentation to the CUPA demonstrating that you have obtained an EPA ID number.
Violation Division: Los Angeles County Fire Department
Violation Program: HW
Violation Source: CERS

Site ID: 85918
Site Name: 605 / WHITTIER CHEVRON
Violation Date: 03-23-2016
Citation: 23 CCR 16 2641(a) - California Code of Regulations, Title 23, Chapter 16, Section(s) 2641(a)

Violation Description: Failure to maintain secondarily contained piping to allow liquid in the event of a leak to drain into sump (i.e. failure to remove test boot, pipe swelling).
Violation Notes: Returned to compliance on 07/20/2017.
Violation Division: Los Angeles County Department of Public Works
Violation Program: UST
Violation Source: CERS

Site ID: 85918
Site Name: 605 / WHITTIER CHEVRON
Violation Date: 03-20-2020
Citation: 23 CCR 16 2712 - California Code of Regulations, Title 23, Chapter 16, Section(s) 2712

Violation Description: Failure to comply with any of the applicable requirements of the permit issued for the operation of the UST system.

Map ID
Direction
Distance
Elevation

MAP FINDINGS

Site

Database(s)

EDR ID Number
EPA ID Number

UNOCAL CORP SS 5619 (Continued)

S106933509

Violation Notes: Returned to compliance on 04/17/2020. 1)2019 CTLS NOT SUBMITTED TO DPW 2)NO EMPLOYEE TRAINING ONSITE 3)V917502&V925776 WO FBKT DRAIN VALVE NOT FUNCTIONING-WO 4)CERS 1)SUBMIT 2)TRAIN AND SUBMIT 3)SUBMIT WO/ INFORMATION ON REPAIR 4)CORRECT AND SUBMIT

Violation Division: Los Angeles County Department of Public Works
Violation Program: UST
Violation Source: CERS

Site ID: 85918
Site Name: 605 / WHITTIER CHEVRON
Violation Date: 06-03-2019
Citation: HSC 6.95 25505(a)(4) - California Health and Safety Code, Chapter 6.95, Section(s) 25505(a)(4)

Violation Description: Failure to provide initial and annual training to all employees in safety procedures in the event of a release or threatened release of a hazardous material or failure to document and maintain training records for a minimum of three years.

Violation Notes: OBSERVATION: Hazardous Materials (HMs) employee training has not been provided due to a change in ownership. - CORRECTIVE ACTION: Employees training shall be done per HSC 25505(a)4: Training for all new employees and annual training, including refresher courses, for all employees in safety procedures in the event of a release or threatened release of a hazardous material, including emergency response plans and procedures in the event of a release or threatened release of a hazardous material, including, but not limited to, all of the following: G Immediate notification contacts to the appropriate local emergency response personnel and to the unified program agency. G Procedures for the mitigation of a release or threatened release to minimize any potential harm or damage to persons, property, or the environment. G Evacuation plans and procedures, including immediate notice, for the business site. - These training programs may take into consideration the position of [Truncated]

Violation Division: Los Angeles County Fire Department
Violation Program: HMRRP
Violation Source: CERS

Site ID: 85918
Site Name: 605 / WHITTIER CHEVRON
Violation Date: 03-20-2020
Citation: 23 CCR 16 2641(h) - California Code of Regulations, Title 23, Chapter 16, Section(s) 2641(h)

Violation Description: Failure to submit or maintain a current facility plot plan.

Violation Notes: Returned to compliance on 04/17/2020. 1)2019 CTLS NOT SUBMITTED TO DPW 2)NO EMPLOYEE TRAINING ONSITE 3)V917502&V925776 WO FBKT DRAIN VALVE NOT FUNCTIONING-WO 4)CERS 1)SUBMIT 2)TRAIN AND SUBMIT 3)SUBMIT WO/ INFORMATION ON REPAIR 4)CORRECT AND SUBMIT

Violation Division: Los Angeles County Department of Public Works
Violation Program: UST
Violation Source: CERS

Site ID: 85918
Site Name: 605 / WHITTIER CHEVRON
Violation Date: 03-26-2019
Citation: 23 CCR 16 2712 - California Code of Regulations, Title 23, Chapter 16, Section(s) 2712

Violation Description: Failure to comply with any of the applicable requirements of the permit issued for the operation of the UST system.

Map ID
Direction
Distance
Elevation

MAP FINDINGS

Site

Database(s)

EDR ID Number
EPA ID Number

UNOCAL CORP SS 5619 (Continued)

S106933509

Violation Notes: Returned to compliance on 04/17/2020. (1)CERS CORRECTIONS REQD;2)W/O FILL BKT DRAIN PLUG NOT FUNCTIONING, REPAIR;3)UST 87,91 FILL SUMP SNSRS NOT SECURED AT LOWEST POINT.

Violation Division: Los Angeles County Department of Public Works
Violation Program: UST
Violation Source: CERS

Site ID: 85918
Site Name: 605 / WHITTIER CHEVRON
Violation Date: 03-23-2016
Citation: 23 CCR 16 2636(f) - California Code of Regulations, Title 23, Chapter 16, Section(s) 2636(f)

Violation Description: Failure to continuously monitor the interstitial space of the tank, piping and/or sumps sump such that the leak detection activates an audible/visual alarm when a leak is detected.

Violation Notes: Returned to compliance on 07/20/2017.

Violation Division: Los Angeles County Department of Public Works
Violation Program: UST
Violation Source: CERS

Site ID: 85918
Site Name: 605 / WHITTIER CHEVRON
Violation Date: 03-26-2019
Citation: 23 CCR 16 2712(f) - California Code of Regulations, Title 23, Chapter 16, Section(s) 2712(f)

Violation Description: Failure to implement the corrections specified in the inspection report within 30 days of receiving an inspection report from either the UPA or special inspector.

Violation Notes: Returned to compliance on 04/17/2020. (1)CERS CORRECTIONS REQD;2)W/O FILL BKT DRAIN PLUG NOT FUNCTIONING, REPAIR;3)UST 87,91 FILL SUMP SNSRS NOT SECURED AT LOWEST POINT.

Violation Division: Los Angeles County Department of Public Works
Violation Program: UST
Violation Source: CERS

Site ID: 85918
Site Name: 605 / WHITTIER CHEVRON
Violation Date: 02-07-2013
Citation: HSC 6.95 25505(a) - California Health and Safety Code, Chapter 6.95, Section(s) 25505(a)

Violation Description: Owner/Operator failed to complete and/or submit a Hazardous Materials Business Plan when storing hazardous materials at or above the thresholds quantities of 55 gallons/500 lbs/200 cubic feet.

Violation Notes: Returned to compliance on 12/20/2013. go to CERS

Violation Division: Los Angeles County Fire Department
Violation Program: HMRRP
Violation Source: CERS

Site ID: 85918
Site Name: 605 / WHITTIER CHEVRON
Violation Date: 06-03-2019
Citation: HSC 6.95 25507 - California Health and Safety Code, Chapter 6.95, Section(s) 25507

Violation Description: Failure to adequately establish and implement a business plan when storing/handling a hazardous material at or above reportable quantities.

Violation Notes: Returned to compliance on 08/05/2019. OBSERVATION: Owner/Operator

Map ID
Direction
Distance
Elevation

MAP FINDINGS

Site

Database(s)

EDR ID Number
EPA ID Number

UNOCAL CORP SS 5619 (Continued)

S106933509

failed to establish and implement a Hazardous Materials Business Plan when storing hazardous materials at or above the thresholds quantities of 55 gallons/500 lbs/200 cubic feet. Observation of (HMs) at or above the thresholds:: -- 499-gallon LPG -- (1) 500-gallon UST storing used oil -- (1) 10K UST storing diesel -- (2) 12k UST storing octane fuel
CORRECTIVE ACTION: Establish and implement a Hazardous Materials Business Plan when storing hazardous materials at or above the thresholds quantities of 55 gallons/500 lbs/200 cubic feet.

Violation Division: Los Angeles County Fire Department
Violation Program: HMRRP
Violation Source: CERS

Site ID: 85918
Site Name: 605 / WHITTIER CHEVRON
Violation Date: 03-20-2020
Citation: 23 CCR 16 2712(i) - California Code of Regulations, Title 23, Chapter 16, Section(s) 2712(i)

Violation Description: Failure to have current UST Monitoring Plan available on site.
Violation Notes: Returned to compliance on 04/17/2020. 1)2019 CTLS NOT SUBMITTED TO DPW 2)NO EMPLOYEE TRAINING ONSITE 3)V917502&V925776 WO FBKT DRAIN VALVE NOT FUNCTIONING-WO 4)CERS 1)SUBMIT 2)TRAIN AND SUBMIT 3)SUBMIT WO/ INFORMATION ON REPAIR 4)CORRECT AND SUBMIT

Violation Division: Los Angeles County Department of Public Works
Violation Program: UST
Violation Source: CERS

Site ID: 85918
Site Name: 605 / WHITTIER CHEVRON
Violation Date: 03-29-2017
Citation: 23 CCR 16 2644.1(a)(5) - California Code of Regulations, Title 23, Chapter 16, Section(s) 2644.1(a)(5)

Violation Description: Failure to submit enhanced leak detection testing results to the State Water Board and the CUPA within 60 days of completion of the test.
Violation Notes: Returned to compliance on 07/20/2017.

Violation Division: Los Angeles County Department of Public Works
Violation Program: UST
Violation Source: CERS

Site ID: 85918
Site Name: 605 / WHITTIER CHEVRON
Violation Date: 03-23-2016
Citation: 23 CCR 16 2666 - California Code of Regulations, Title 23, Chapter 16, Section(s) 2666

Violation Description: Failure to maintain entry fitting such that it properly seals to the containment.

Violation Notes: Returned to compliance on 07/20/2017.

Violation Division: Los Angeles County Department of Public Works
Violation Program: UST
Violation Source: CERS

Site ID: 85918
Site Name: 605 / WHITTIER CHEVRON
Violation Date: 06-21-2019
Citation: HSC 6.7 25284.2 - California Health and Safety Code, Chapter 6.7, Section(s) 25284.2

Violation Description: "Failure to meet one or more of the following requirements: Install or maintain a liquid-tight spill container. Have a minimum capacity of

Map ID
Direction
Distance
Elevation

MAP FINDINGS

Site

Database(s)

EDR ID Number
EPA ID Number

UNOCAL CORP SS 5619 (Continued)

S106933509

five gallons. Have a functional drain valve or other method for the removal of liquid from the spill container. Be resistant to galvanic corrosion. Perform a tightness test at installation, every 12 months thereafter, or within 30 days after a repair to the spill container. Tested using applicable manufacturer guidelines, industry codes, engineering standards, or a method approved by a professional engineer. Tested by a certified UST service technician. Maintain records of spill containment testing for 36 months. "

Violation Notes: Returned to compliance on 04/17/2020. 1)WASTE OIL FILL BUCKET DRAIN PLUG NOT FUNCTIONING 2)87&91 FILL SUMP SENSORS NOT SECURED IN UPRIGHT LOWEST POSITION

Violation Division: Los Angeles County Department of Public Works
Violation Program: UST
Violation Source: CERS

Site ID: 85918
Site Name: 605 / WHITTIER CHEVRON
Violation Date: 03-23-2016
Citation: 23 CCR 16 2712(b) - California Code of Regulations, Title 23, Chapter 16, Section(s) 2712(b)

Violation Description: Failure to maintain leak detection alarm logs and/or maintain records of appropriate follow-up actions

Violation Notes: Returned to compliance on 07/20/2017.
Violation Division: Los Angeles County Department of Public Works
Violation Program: UST
Violation Source: CERS

Site ID: 85918
Site Name: 605 / WHITTIER CHEVRON
Violation Date: 03-29-2017
Citation: 23 CCR 16 2637(f), 2638(e), 2643(g), 2644.1(a)(4) - California Code of Regulations, Title 23, Chapter 16, Section(s) 2637(f), 2638(e), 2643(g), 2644.1(a)(4)

Violation Description: Failure to notify the CUPA 48 hours prior to testing.

Violation Notes: Returned to compliance on 07/20/2017.
Violation Division: Los Angeles County Department of Public Works
Violation Program: UST
Violation Source: CERS

Site ID: 85918
Site Name: 605 / WHITTIER CHEVRON
Violation Date: 06-03-2019
Citation: 40 CFR 1 262.34(d)(5)(iii) - U.S. Code of Federal Regulations, Title 40, Chapter 1, Section(s) 262.34(d)(5)(iii)

Violation Description: Failure to ensure that all employees are thoroughly familiar with proper waste handling and emergency procedures, relevant to their responsibilities during normal facility operations and emergencies.

Violation Notes: OBSERVATION: Annual Hazardous Waste (HW) training has not been provided due to change in ownership. - CORRECTIVE ACTION: All employees who generate/handle HW are required to have initial and annual refresher HW training. Ensure all employees who generate/handle recognize -+ HW point of generation -+ HW handling storage and disposal requirements -+ Emergency procedures regarding hazardous waste spills and/or release Provide training to all employees who generate/handle HW and provide supporting documentation (employee names, date of training, and training topics) to the CUPA.

Violation Division: Los Angeles County Fire Department

Map ID
Direction
Distance
Elevation

MAP FINDINGS

Site

Database(s)

EDR ID Number
EPA ID Number

UNOCAL CORP SS 5619 (Continued)

S106933509

Violation Program: HW
Violation Source: CERS

Site ID: 85918
Site Name: 605 / WHITTIER CHEVRON
Violation Date: 03-26-2019
Citation: 23 CCR 16 2712(b)(1)(G) - California Code of Regulations, Title 23, Chapter 16, Section(s) 2712(b)(1)(G)

Violation Description: Failure to comply with one or more of the following overfill prevention equipment requirements: Alert the transfer operator when the tank is 90 percent full by restricting the flow into the tank or triggering an audible and visual alarm; or Restrict delivery of flow to the tank at least 30 minutes before the tank overfills, provided the restriction occurs when the tank is filled to no more than 95 percent of capacity; and activate an audible alarm at least five minutes before the tank overfills; or Provide positive shut-off of flow to the tank when the tank is filled to no more than 95 percent of capacity; or Provide positive shut-off of flow to the tank so that none of the fittings located on the top of the tank are exposed to product due to overfilling. Install/retrofit overfill prevention equipment that does not use flow restrictors on vent piping to meet overfill prevention equipment requirements when the overfill prevention equipment is installed, repaired, or replaced on and after October 1, - 2018. For USTs installed before October 1, 2018, perform an inspection by October 13, 2018 and every 36 months thereafter. For USTs installed on and after October- 1,- 2018, perform an inspection at installation and every 36 months thereafter. Inspected within 30 days after a repair to the overfill prevention equipment. Inspected using an applicable manufacturer guidelines, industry codes, engineering standards, or a method approved by a professional engineer. Inspected by a certified UST service technician. Maintain records of overfill prevention equipment inspection for 36 months.

Violation Notes: Returned to compliance on 04/17/2020. (1)CERS CORRECTIONS REQD;2)W/O FILL BKT DRAIN PLUG NOT FUNCTIONING, REPAIR;3)UST 87,91 FILL SUMP SNSRS NOT SECURED AT LOWEST POINT.

Violation Division: Los Angeles County Department of Public Works
Violation Program: UST
Violation Source: CERS

Site ID: 85918
Site Name: 605 / WHITTIER CHEVRON
Violation Date: 03-29-2017
Citation: HSC 6.7 25290.1(c), 25290.2(c), 25291(a)(2), 25292(e) - California Health and Safety Code, Chapter 6.7, Section(s) 25290.1(c), 25290.2(c), 25291(a)(2), 25292(e)

Violation Description: Failure to maintain secondary containment (e.g. failure of secondary containment testing).

Violation Notes: Returned to compliance on 07/20/2017.
Violation Division: Los Angeles County Department of Public Works
Violation Program: UST
Violation Source: CERS

Site ID: 85918
Site Name: 605 / WHITTIER CHEVRON
Violation Date: 03-20-2020
Citation: 23 CCR 16 2638(d) - California Code of Regulations, Title 23, Chapter 16, Section(s) 2638(d)

Map ID
Direction
Distance
Elevation

MAP FINDINGS

Site

Database(s)

EDR ID Number
EPA ID Number

UNOCAL CORP SS 5619 (Continued)

S106933509

Violation Description: Failure to submit the G Monitoring System Certification FormG to the UPA within 30 days of completion of the test.
Violation Notes: Returned to compliance on 04/17/2020. 1)2019 CTLS NOT SUBMITTED TO DPW 2)NO EMPLOYEE TRAINING ONSITE 3)V917502&V925776 WO FBKT DRAIN VALVE NOT FUNCTIONING-WO 4)CERS 1)SUBMIT 2)TRAIN AND SUBMIT 3)SUBMIT WO/ INFORMATION ON REPAIR 4)CORRECT AND SUBMIT
Violation Division: Los Angeles County Department of Public Works
Violation Program: UST
Violation Source: CERS

Site ID: 85918
Site Name: 605 / WHITTIER CHEVRON
Violation Date: 06-21-2019
Citation: 23 CCR 16 2712 - California Code of Regulations, Title 23, Chapter 16, Section(s) 2712
Violation Description: Failure to comply with any of the applicable requirements of the permit issued for the operation of the UST system.
Violation Notes: Returned to compliance on 04/17/2020. 1)WASTE OIL FILL BUCKET DRAIN PLUG NOT FUNCTIONING 2)87&91 FILL SUMP SENSORS NOT SECURED IN UPRIGHT LOWEST POSITION
Violation Division: Los Angeles County Department of Public Works
Violation Program: UST
Violation Source: CERS

Site ID: 85918
Site Name: 605 / WHITTIER CHEVRON
Violation Date: 03-23-2016
Citation: HSC 6.7 25291 - California Health and Safety Code, Chapter 6.7, Section(s) 25291
Violation Description: Failure to maintain under-dispenser containment, sumps, and/or other secondary containment in good condition and/or free of debris/liquid.
Violation Notes: Returned to compliance on 07/20/2017.
Violation Division: Los Angeles County Department of Public Works
Violation Program: UST
Violation Source: CERS

Site ID: 85918
Site Name: 605 / WHITTIER CHEVRON
Violation Date: 03-22-2018
Citation: 23 CCR 16 2712(i) - California Code of Regulations, Title 23, Chapter 16, Section(s) 2712(i)
Violation Description: Failure to have current UST Monitoring Plan available on site.
Violation Notes: Returned to compliance on 04/09/2018.
Violation Division: Los Angeles County Department of Public Works
Violation Program: UST
Violation Source: CERS

Site ID: 85918
Site Name: 605 / WHITTIER CHEVRON
Violation Date: 03-26-2019
Citation: 23 CCR 16 2665(b) - California Code of Regulations, Title 23, Chapter 16, Section(s) 2665(b)
Violation Description: "Failure to submit a copy of the overfill prevention equipment inspection results on the G Overfill Prevention Equipment Inspection Report FormG to the UPA within 30 days after the inspection. "
Violation Notes: Returned to compliance on 04/17/2020. (1)CERS CORRECTIONS REQD;2)W/O FILL BKT DRAIN PLUG NOT FUNCTIONING, REPAIR;3)UST 87,91 FILL SUMP

Map ID
Direction
Distance
Elevation

MAP FINDINGS

Site

Database(s)

EDR ID Number
EPA ID Number

UNOCAL CORP SS 5619 (Continued)

S106933509

Violation Division: SNSRS NOT SECURED AT LOWEST POINT.
Violation Program: Los Angeles County Department of Public Works
Violation Source: UST
CERS

Site ID: 85918
Site Name: 605 / WHITTIER CHEVRON
Violation Date: 02-07-2013
Citation: 22 CCR 12 66262.40(a) - California Code of Regulations, Title 22,
Chapter 12, Section(s) 66262.40(a)
Violation Description: Failure to maintain uniform hazardous waste manifest, consolidated
manifest, or bills of lading copies for three years.
Violation Notes: Returned to compliance on 02/17/2015. provide disposal documentation
Violation Division: Los Angeles County Fire Department
Violation Program: HW
Violation Source: CERS

Evaluation:

Eval General Type: Compliance Evaluation Inspection
Eval Date: 02-07-2013
Violations Found: Yes
Eval Type: Routine done by local agency
Eval Notes: Inspected by M. Bravo, HMS II Consent by Maria Paluccia
Eval Division: Los Angeles County Fire Department
Eval Program: HMRRP
Eval Source: CERS

Eval General Type: Compliance Evaluation Inspection
Eval Date: 02-07-2013
Violations Found: Yes
Eval Type: Routine done by local agency
Eval Notes: Inspected by M. Bravo, HMS II Consent by Maria Paluccia
Eval Division: Los Angeles County Fire Department
Eval Program: HW
Eval Source: CERS

Eval General Type: Compliance Evaluation Inspection
Eval Date: 03-16-2016
Violations Found: No
Eval Type: Routine done by local agency
Eval Notes: Atikur Khan
Eval Division: Los Angeles County Fire Department
Eval Program: HMRRP
Eval Source: CERS

Eval General Type: Compliance Evaluation Inspection
Eval Date: 03-20-2020
Violations Found: Yes
Eval Type: Routine done by local agency
Eval Notes: NOVC:1)2019 CTLS NOT SUBMITTED TO DPW 2)NO EMPLOYEE TRAINING ONSITE
3)V917502&V925776 WO FBKT DRAIN VALVE NOT FUNCTIONING-WO 4)CERS
Eval Division: Los Angeles County Department of Public Works
Eval Program: UST
Eval Source: CERS

Eval General Type: Compliance Evaluation Inspection
Eval Date: 03-21-2019

Map ID
Direction
Distance
Elevation

MAP FINDINGS

Site

Database(s)

EDR ID Number
EPA ID Number

UNOCAL CORP SS 5619 (Continued)

S106933509

Violations Found: Yes
Eval Type: Routine done by local agency
Eval Notes: MOHAMMAD BHUIYEN, CASHIER
Eval Division: Los Angeles County Fire Department
Eval Program: HMRRP
Eval Source: CERS

Eval General Type: Compliance Evaluation Inspection
Eval Date: 03-22-2018
Violations Found: Yes
Eval Type: Routine done by local agency
Eval Notes: 1)TANK PG & MP (DIESEL TK) 2)MP (W/O TK)
Eval Division: Los Angeles County Department of Public Works
Eval Program: UST
Eval Source: CERS

Eval General Type: Compliance Evaluation Inspection
Eval Date: 03-23-2016
Violations Found: Yes
Eval Type: Routine done by local agency
Eval Notes: NOVC:1)DSL UST FILL/STP AND VENT LINE PIPING SUMPS ANNULAR DRY/EMPTY NO BRINE, INVESTIGATE LEAK(S);(2)UPDATE UST FACILITY INFO ON CERS.
Eval Division: Los Angeles County Department of Public Works
Eval Program: UST
Eval Source: CERS

Eval General Type: Compliance Evaluation Inspection
Eval Date: 03-26-2019
Violations Found: Yes
Eval Type: Routine done by local agency
Eval Notes: NOVC:1)CERS CORRECTIONS REQD;2)W/O FILL BKT DRAIN PLUG NOT FUNCTIONING, REPAIR;3)UST 87,91 FILL SUMP SNSRS NOT SECURED AT LOWEST POINT.
Eval Division: Los Angeles County Department of Public Works
Eval Program: UST
Eval Source: CERS

Eval General Type: Compliance Evaluation Inspection
Eval Date: 03-29-2017
Violations Found: Yes
Eval Type: Routine done by local agency
Eval Notes: NOVC-DRY DSL SUMP BRINE,PAST DUE SB989 & MONIT.CERT.3/16,ELD REPORT ,DSL SUMPS CRACKED BOOTS,NO BRINE RESIVOR,91 FILL VAP/PROD.BUCKETS.C
Eval Division: Los Angeles County Department of Public Works
Eval Program: UST
Eval Source: CERS

Eval General Type: Compliance Evaluation Inspection
Eval Date: 06-03-2019
Violations Found: Yes
Eval Type: Routine done by local agency
Eval Notes: ATIQ KHAN, STORE MGR
Eval Division: Los Angeles County Fire Department
Eval Program: HMRRP
Eval Source: CERS

Eval General Type: Compliance Evaluation Inspection
Eval Date: 06-03-2019

Map ID
Direction
Distance
Elevation

MAP FINDINGS

Site

Database(s)

EDR ID Number
EPA ID Number

UNOCAL CORP SS 5619 (Continued)

S106933509

Violations Found: Yes
Eval Type: Routine done by local agency
Eval Notes: ATIQ KHAN, STORE MGR
Eval Division: Los Angeles County Fire Department
Eval Program: HW
Eval Source: CERS

Eval General Type: Other/Unknown
Eval Date: 06-21-2019
Violations Found: Yes
Eval Type: Other, not routine, done by local agency
Eval Notes: NOVC:1)WASTE OIL FILL BUCKET DRAIN PLUG NOT FUNCTIONING 2)87&91 FILL SUMP SENSORS NOT SECURED IN UPRIGHT LOWEST POSITION
Eval Division: Los Angeles County Department of Public Works
Eval Program: UST
Eval Source: CERS

Eval General Type: Other/Unknown
Eval Date: 06-21-2019
Violations Found: Yes
Eval Type: Other, not routine, done by local agency
Eval Notes: NOVC:NEW OWNERSHIP, SITE MUST SUBMIT APP & FEES FOR PERMIT
Eval Division: Los Angeles County Department of Public Works
Eval Program: UST
Eval Source: CERS

Eval General Type: Other/Unknown
Eval Date: 08-03-2017
Violations Found: Yes
Eval Type: Other, not routine, done by local agency
Eval Notes: NOVC ISSUED FOR REJECTED SCTR OF 4/14/17.
Eval Division: Los Angeles County Department of Public Works
Eval Program: UST
Eval Source: CERS

Affiliation:

Affiliation Type Desc: Identification Signer
Entity Name: LANCE YORK
Entity Title: DESIGNATED OPERATOR
Affiliation Address: Not reported
Affiliation City: Not reported
Affiliation State: Not reported
Affiliation Country: Not reported
Affiliation Zip: Not reported
Affiliation Phone: Not reported

Affiliation Type Desc: UST Tank Operator
Entity Name: MORGAN GASOLINE, INC.
Entity Title: Not reported
Affiliation Address: P. O. BOX 1435
Affiliation City: UPLAND
Affiliation State: CA
Affiliation Country: United States
Affiliation Zip: 91785
Affiliation Phone: (909) 767-9992

Affiliation Type Desc: UST Tank Owner

Map ID
Direction
Distance
Elevation

MAP FINDINGS

Site

Database(s)

EDR ID Number
EPA ID Number

UNOCAL CORP SS 5619 (Continued)

S106933509

Entity Name: MORGAN GASOLINE, INC.
Entity Title: Not reported
Affiliation Address: P. O. BOX 1435
Affiliation City: UPLAND
Affiliation State: CA
Affiliation Country: United States
Affiliation Zip: 91785
Affiliation Phone: (909) 767-9992

Affiliation Type Desc: Document Preparer
Entity Name: LANCE YORK
Entity Title: Not reported
Affiliation Address: Not reported
Affiliation City: Not reported
Affiliation State: Not reported
Affiliation Country: Not reported
Affiliation Zip: Not reported
Affiliation Phone: Not reported

Affiliation Type Desc: Legal Owner
Entity Name: MORGAN GASOLINE, INC.
Entity Title: Not reported
Affiliation Address: P.O. BOX 1435
Affiliation City: UPLAND
Affiliation State: CA
Affiliation Country: United States
Affiliation Zip: 91785
Affiliation Phone: (909) 767-9992

Affiliation Type Desc: Operator
Entity Name: MORGAN GASOLINE, INC.
Entity Title: Not reported
Affiliation Address: Not reported
Affiliation City: Not reported
Affiliation State: Not reported
Affiliation Country: Not reported
Affiliation Zip: Not reported
Affiliation Phone: (909) 767-9992

Affiliation Type Desc: Parent Corporation
Entity Name: ARCO #1276
Entity Title: Not reported
Affiliation Address: Not reported
Affiliation City: Not reported
Affiliation State: Not reported
Affiliation Country: Not reported
Affiliation Zip: Not reported
Affiliation Phone: Not reported

Affiliation Type Desc: UST Property Owner Name
Entity Name: THE LEGEND OIL, LLC
Entity Title: Not reported
Affiliation Address: 8780 19TH STREET, SUITE 123
Affiliation City: ALTA LOMA
Affiliation State: CA
Affiliation Country: United States
Affiliation Zip: 91701

Map ID
 Direction
 Distance
 Elevation

MAP FINDINGS

Site

Database(s)

EDR ID Number
 EPA ID Number

UNOCAL CORP SS 5619 (Continued)

S106933509

Affiliation Phone: (909) 767-9992

Affiliation Type Desc: CUPA District
 Entity Name: Los Angeles County Fire
 Entity Title: Not reported
 Affiliation Address: 5825 Rickenbacker Road
 Affiliation City: Commerce
 Affiliation State: CA
 Affiliation Country: Not reported
 Affiliation Zip: 90040-3027
 Affiliation Phone: (323) 890-4000

Affiliation Type Desc: Environmental Contact
 Entity Name: Lance York
 Entity Title: Not reported
 Affiliation Address: 21352 SILVERTREE LN
 Affiliation City: TRABUCO CANYON
 Affiliation State: CA
 Affiliation Country: Not reported
 Affiliation Zip: 92679
 Affiliation Phone: Not reported

Affiliation Type Desc: Facility Mailing Address
 Entity Name: Mailing Address
 Entity Title: Not reported
 Affiliation Address: P.O. BOX 1435
 Affiliation City: UPLAND
 Affiliation State: CA
 Affiliation Country: Not reported
 Affiliation Zip: 91785
 Affiliation Phone: Not reported

**E38
 NW
 1/8-1/4
 0.228 mi.
 1206 ft.**

**UNOCAL #5619
 10506 WHITTIER BLVD
 WHITTIER, CA 90606
 Site 4 of 11 in cluster E**

**LUST S102440052
 Cortese N/A
 HIST CORTESE
 LOS ANGELES CO. HMS
 CERS**

**Relative:
 Lower
 Actual:
 177 ft.**

LUST REG 4:
 Region: 4
 Regional Board: 04
 County: Los Angeles
 Facility Id: I-06099
 Status: Case Closed
 Substance: Gasoline
 Substance Quantity: Not reported
 Local Case No: Not reported
 Case Type: Soil
 Abatement Method Used at the Site: Not reported
 Global ID: T0603703165
 W Global ID: Not reported
 Staff: UNK
 Local Agency: 19000
 Cross Street: REDMAN AVE.
 Enforcement Type: Not reported
 Date Leak Discovered: 3/13/1990
 Date Leak First Reported: 3/27/1990

Map ID
Direction
Distance
Elevation

MAP FINDINGS

Site

Database(s)

EDR ID Number
EPA ID Number

UNOCAL #5619 (Continued)

S102440052

Date Leak Record Entered: 4/3/1990
Date Confirmation Began: Not reported
Date Leak Stopped: 3/13/1990
Date Case Last Changed on Database: 11/29/1990
Date the Case was Closed: 11/29/1990
How Leak Discovered: Tank Closure
How Leak Stopped: Not reported
Cause of Leak: UNK
Leak Source: UNK
Operator: KARIAN, VAHEMAR
Water System: Not reported
Well Name: Not reported
Approx. Dist To Production Well (ft): 1605.7897167192154277807932021
Source of Cleanup Funding: UNK
Preliminary Site Assessment Workplan Submitted: Not reported
Preliminary Site Assessment Began: Not reported
Pollution Characterization Began: Not reported
Remediation Plan Submitted: Not reported
Remedial Action Underway: Not reported
Post Remedial Action Monitoring Began: Not reported
Enforcement Action Date: Not reported
Historical Max MTBE Date: Not reported
Hist Max MTBE Conc in Groundwater: Not reported
Hist Max MTBE Conc in Soil: Not reported
Significant Interim Remedial Action Taken: Not reported
GW Qualifier: Not reported
Soil Qualifier: Not reported
Organization: Not reported
Owner Contact: Not reported
Responsible Party: UNOCAL CORP.
RP Address: 17706 CASTLETON ST., SUITE 500, CITY OF INDUSTRY, 91748
Program: LUST
Lat/Long: 33.9919107 / -1
Local Agency Staff: Not reported
Beneficial Use: Not reported
Priority: Not reported
Cleanup Fund Id: Not reported
Suspended: Not reported
Assigned Name: Not reported
Summary: OLD CASE #040490-01

LUST:

Name: UNOCAL #5619
Address: 10506 WHITTIER BLVD
City,State,Zip: WHITTIER, CA 90606
Lead Agency: LOS ANGELES COUNTY
Case Type: LUST Cleanup Site
Geo Track: http://geotracker.waterboards.ca.gov/profile_report.asp?global_id=T0603703165
Global Id: T0603703165
Latitude: 33.9919107
Longitude: -118.0671839
Status: Completed - Case Closed
Status Date: 11/29/1990
Case Worker: JOA
RB Case Number: I-06099
Local Agency: LOS ANGELES COUNTY
File Location: Not reported

Map ID
Direction
Distance
Elevation

MAP FINDINGS

Site

Database(s)

EDR ID Number
EPA ID Number

UNOCAL #5619 (Continued)

S102440052

Local Case Number: Not reported
Potential Media Affect: Soil
Potential Contaminants of Concern: Gasoline
Site History: Not reported

LUST:

Global Id: T0603703165
Contact Type: Local Agency Caseworker
Contact Name: JOHN AWUJO
Organization Name: LOS ANGELES COUNTY
Address: 900 S FREMONT AVE
City: ALHAMBRA
Email: jawujo@dpw.lacounty.gov
Phone Number: 6264583507

Global Id: T0603703165
Contact Type: Regional Board Caseworker
Contact Name: YUE RONG
Organization Name: LOS ANGELES RWQCB (REGION 4)
Address: 320 W. 4TH ST., SUITE 200
City: Los Angeles
Email: yrong@waterboards.ca.gov
Phone Number: Not reported

LUST:

Global Id: T0603703165
Action Type: Other
Date: 03/27/1990
Action: Leak Reported

Global Id: T0603703165
Action Type: Other
Date: 03/13/1990
Action: Leak Discovery

Global Id: T0603703165
Action Type: Other
Date: 03/13/1990
Action: Leak Stopped

LUST:

Global Id: T0603703165
Status: Open - Case Begin Date
Status Date: 03/13/1990

Global Id: T0603703165
Status: Completed - Case Closed
Status Date: 11/29/1990

CORTESE:

Name: UNOCAL #5619
Address: 10506 WHITTIER BLVD
City,State,Zip: WHITTIER, CA 90606
Region: CORTESE
Envirostor Id: Not reported

Map ID
Direction
Distance
Elevation

MAP FINDINGS

Site

Database(s)

EDR ID Number
EPA ID Number

UNOCAL #5619 (Continued)

S102440052

Global ID: T0603703165
Site/Facility Type: LUST CLEANUP SITE
Cleanup Status: COMPLETED - CASE CLOSED
Status Date: Not reported
Site Code: Not reported
Latitude: Not reported
Longitude: Not reported
Owner: Not reported
Enf Type: Not reported
Swat R: Not reported
Flag: active
Order No: Not reported
Waste Discharge System No: Not reported
Effective Date: Not reported
Region 2: Not reported
WID Id: Not reported
Solid Waste Id No: Not reported
Waste Management Uit Name: Not reported
File Name: Active Open

HIST CORTESE:

edr_fname: UNOCAL #5619
edr_fadd1: 10506 WHITTIER
City,State,Zip: WHITTIER, CA 90606
Region: CORTESE
Facility County Code: 19
Reg By: LTNKA
Reg Id: I-06099

LOS ANGELES CO. HMS:

Name: 605/ WHITTIER CHEVRON
Address: 10506 WHITTIER BLVD
City,State,Zip: WHITTIER, CA 906061337
Region: LA
Permit Category: T
Facility Id: 005885-066863
Facility Type: 0
Facility Status: Permit
Area: 1
Permit Number: 000931626
Permit Status: Permit

Name: 605/ WHITTIER CHEVRON
Address: 10506 WHITTIER BLVD
City,State,Zip: WHITTIER, CA 906061337
Region: LA
Permit Category: S
Facility Id: 005885-066866
Facility Type: S5
Facility Status: Permit
Area: 1
Permit Number: 000931612
Permit Status: Permit

Name: 605/ WHITTIER CHEVRON
Address: 10506 WHITTIER BLVD

Map ID
Direction
Distance
Elevation

MAP FINDINGS

Site

Database(s)

EDR ID Number
EPA ID Number

UNOCAL #5619 (Continued)

S102440052

City,State,Zip: WHITTIER, CA 906061337
Region: LA
Permit Category: Not reported
Facility Id: 005885-066867
Facility Type: Not reported
Facility Status: OPEN
Area: 1
Permit Number: Not reported
Permit Status: Not reported

CERS:

Name: UNOCAL #5619
Address: 10506 WHITTIER BLVD
City,State,Zip: WHITTIER, CA 90606
Site ID: 246714
CERS ID: T0603703165
CERS Description: Leaking Underground Storage Tank Cleanup Site

Affiliation:

Affiliation Type Desc: Regional Board Caseworker
Entity Name: YUE RONG - LOS ANGELES RWQCB (REGION 4)
Entity Title: Not reported
Affiliation Address: 320 W. 4TH ST., SUITE 200
Affiliation City: Los Angeles
Affiliation State: CA
Affiliation Country: Not reported
Affiliation Zip: Not reported
Affiliation Phone: Not reported

Affiliation Type Desc: Local Agency Caseworker
Entity Name: JOHN AWUJO - LOS ANGELES COUNTY
Entity Title: Not reported
Affiliation Address: 900 S FREMONT AVE
Affiliation City: ALHAMBRA
Affiliation State: CA
Affiliation Country: Not reported
Affiliation Zip: Not reported
Affiliation Phone: 6264583507

**E39
NW
1/8-1/4
0.228 mi.
1206 ft.**

**CONOCOPHILLIPS CO #255619
10506 WHITTIER BLVD, E
UNINCORPORATED (WHITTIER), CA 90606
Site 5 of 11 in cluster E**

**LUST S108241284
Cortese N/A
CERS**

**Relative:
Lower
Actual:
177 ft.**

LUST:
Name: CONOCOPHILLIPS CO #255619
Address: 10506 WHITTIER BLVD, E
City,State,Zip: UNINCORPORATED (WHITTIER), CA 90606
Lead Agency: LOS ANGELES RWQCB (REGION 4)
Case Type: LUST Cleanup Site
Geo Track: http://geotracker.waterboards.ca.gov/profile_report.asp?global_id=T0603772674
Global Id: T0603772674
Latitude: 33.991711
Longitude: -118.067218
Status: Completed - Case Closed
Status Date: 08/06/2009

Map ID
Direction
Distance
Elevation

MAP FINDINGS

Site

Database(s)

EDR ID Number
EPA ID Number

CONOCOPHILLIPS CO #255619 (Continued)

S108241284

Case Worker: AJL
RB Case Number: I-06099A
Local Agency: LOS ANGELES COUNTY
File Location: Regional Board
Local Case Number: 038321
Potential Media Affect: Aquifer used for drinking water supply
Potential Contaminants of Concern: Gasoline
Site History: Not reported

LUST:

Global Id: T0603772674
Contact Type: Regional Board Caseworker
Contact Name: AHMAD J. LAMAA
Organization Name: LOS ANGELES RWQCB (REGION 4)
Address: 320 West 4th Street Suite 200
City: Los Angeles
Email: alamaa@waterboards.ca.gov
Phone Number: Not reported

Global Id: T0603772674
Contact Type: Local Agency Caseworker
Contact Name: RANI IYER
Organization Name: LOS ANGELES COUNTY
Address: 900 S. FREMONT AVE.
City: ALHAMBRA
Email: riyer@dpw.lacounty.gov
Phone Number: Not reported

LUST:

Global Id: T0603772674
Action Type: Other
Date: 08/08/2005
Action: Leak Reported

Global Id: T0603772674
Action Type: RESPONSE
Date: 01/15/2007
Action: Other Report / Document

Global Id: T0603772674
Action Type: RESPONSE
Date: 01/15/2008
Action: Monitoring Report - Quarterly

Global Id: T0603772674
Action Type: ENFORCEMENT
Date: 06/15/2009
Action: Staff Letter

Global Id: T0603772674
Action Type: ENFORCEMENT
Date: 08/06/2009
Action: Closure/No Further Action Letter

Global Id: T0603772674
Action Type: ENFORCEMENT
Date: 07/15/2009

Map ID
Direction
Distance
Elevation

MAP FINDINGS

Site

Database(s)

EDR ID Number
EPA ID Number

CONOCOPHILLIPS CO #255619 (Continued)

S108241284

Action: Notification - Preclosure

Global Id: T0603772674
Action Type: RESPONSE
Date: 10/15/2008
Action: Request for Closure

Global Id: T0603772674
Action Type: RESPONSE
Date: 07/15/2008
Action: Monitoring Report - Quarterly

Global Id: T0603772674
Action Type: RESPONSE
Date: 04/15/2009
Action: Monitoring Report - Quarterly

Global Id: T0603772674
Action Type: RESPONSE
Date: 07/15/2009
Action: Monitoring Report - Semi-Annually

Global Id: T0603772674
Action Type: RESPONSE
Date: 04/15/2008
Action: Monitoring Report - Quarterly

Global Id: T0603772674
Action Type: RESPONSE
Date: 05/13/2009
Action: Soil and Water Investigation Workplan

Global Id: T0603772674
Action Type: RESPONSE
Date: 10/15/2008
Action: Monitoring Report - Quarterly

Global Id: T0603772674
Action Type: RESPONSE
Date: 01/15/2009
Action: Monitoring Report - Quarterly

Global Id: T0603772674
Action Type: ENFORCEMENT
Date: 12/05/2006
Action: Staff Letter

Global Id: T0603772674
Action Type: Other
Date: 07/18/2005
Action: Leak Discovery

Global Id: T0603772674
Action Type: REMEDIATION
Date: 08/08/2005
Action: Not reported

Map ID
Direction
Distance
Elevation

MAP FINDINGS

Site

Database(s)

EDR ID Number
EPA ID Number

CONOCOPHILLIPS CO #255619 (Continued)

S108241284

LUST:

Global Id: T0603772674
Status: Open - Case Begin Date
Status Date: 07/18/2005

Global Id: T0603772674
Status: Open - Site Assessment
Status Date: 08/08/2005

Global Id: T0603772674
Status: Completed - Case Closed
Status Date: 08/06/2009

CORTESE:

Name: CONOCOPHILLIPS CO #255619
Address: 10506 WHITTIER BLVD, E
City,State,Zip: UNINCORPORATED (WHITTIER), CA 90606
Region: CORTESE
Envirostor Id: Not reported
Global ID: T0603772674
Site/Facility Type: LUST CLEANUP SITE
Cleanup Status: COMPLETED - CASE CLOSED
Status Date: Not reported
Site Code: Not reported
Latitude: Not reported
Longitude: Not reported
Owner: Not reported
Enf Type: Not reported
Swat R: Not reported
Flag: active
Order No: Not reported
Waste Discharge System No: Not reported
Effective Date: Not reported
Region 2: Not reported
WID Id: Not reported
Solid Waste Id No: Not reported
Waste Management Uit Name: Not reported
File Name: Active Open

CERS:

Name: CONOCOPHILLIPS CO #255619
Address: 10506 WHITTIER BLVD, E
City,State,Zip: UNINCORPORATED (WHITTIER), CA 90606
Site ID: 204276
CERS ID: T0603772674
CERS Description: Leaking Underground Storage Tank Cleanup Site

Affiliation:

Affiliation Type Desc: Local Agency Caseworker
Entity Name: RANI IYER - LOS ANGELES COUNTY
Entity Title: Not reported
Affiliation Address: 900 S. FREMONT AVE.
Affiliation City: ALHAMBRA
Affiliation State: CA
Affiliation Country: Not reported

Map ID
Direction
Distance
Elevation

MAP FINDINGS

Site

Database(s)

EDR ID Number
EPA ID Number

CONOCOPHILLIPS CO #255619 (Continued)

S108241284

Affiliation Zip: Not reported
Affiliation Phone: Not reported

Affiliation Type Desc: Regional Board Caseworker
Entity Name: AHMAD J. LAMAA - LOS ANGELES RWQCB (REGION 4)
Entity Title: Not reported
Affiliation Address: 320 West 4th Street Suite 200
Affiliation City: Los Angeles
Affiliation State: CA
Affiliation Country: Not reported
Affiliation Zip: Not reported
Affiliation Phone: Not reported

**E40
NW
1/8-1/4
0.228 mi.
1206 ft.**

**MORGAN GASOLINE INC
10506 WHITTIER BLVD
WHITTIER, CA 90606**

**RCRA NonGen / NLR 1025873693
CAL000446820**

Site 6 of 11 in cluster E

**Relative:
Lower
Actual:
177 ft.**

RCRA NonGen / NLR:
Date Form Received by Agency: 2019-06-21 00:00:00
Handler Name: MORGAN GASOLINE INC
Handler Address: 10506 WHITTIER BLVD
Handler City,State,Zip: WHITTIER, CA 90606
EPA ID: CAL000446820
Contact Name: JEREMIAH GURGUIS
Contact Address: 10506 WHITTIER BLVD
Contact City,State,Zip: WHITTIER, CA 90606
Contact Telephone: 909-767-9992
Contact Fax: Not reported
Contact Email: JEREMIAHMHORGAN61@YAHOO.COM
Contact Title: Not reported
EPA Region: 09
Land Type: Not reported
Federal Waste Generator Description: Not a generator, verified
Non-Notifier: Not reported
Biennial Report Cycle: Not reported
Accessibility: Not reported
Active Site Indicator: Handler Activities
State District Owner: Not reported
State District: Not reported
Mailing Address: P O BOX 1435
Mailing City,State,Zip: WHITTIER, CA 91785
Owner Name: MORGAN GASOLINE INC
Owner Type: Other
Operator Name: JEREMIAH GURGUIS
Operator Type: Other
Short-Term Generator Activity: No
Importer Activity: No
Mixed Waste Generator: No
Transporter Activity: No
Transfer Facility Activity: No
Recycler Activity with Storage: No
Small Quantity On-Site Burner Exemption: No
Smelting Melting and Refining Furnace Exemption: No
Underground Injection Control: No
Off-Site Waste Receipt: No

Map ID
 Direction
 Distance
 Elevation

MAP FINDINGS

Site

Database(s)

EDR ID Number
 EPA ID Number

MORGAN GASOLINE INC (Continued)

1025873693

Universal Waste Indicator:	Yes
Universal Waste Destination Facility:	Yes
Federal Universal Waste:	No
Active Site Fed-Reg Treatment Storage and Disposal Facility:	Not reported
Active Site Converter Treatment storage and Disposal Facility:	Not reported
Active Site State-Reg Treatment Storage and Disposal Facility:	Not reported
Active Site State-Reg Handler:	---
Federal Facility Indicator:	Not reported
Hazardous Secondary Material Indicator:	N
Sub-Part K Indicator:	Not reported
Commercial TSD Indicator:	No
Treatment Storage and Disposal Type:	Not reported
2018 GPRA Permit Baseline:	Not on the Baseline
2018 GPRA Renewals Baseline:	Not on the Baseline
Permit Renewals Workload Universe:	Not reported
Permit Workload Universe:	Not reported
Permit Progress Universe:	Not reported
Post-Closure Workload Universe:	Not reported
Closure Workload Universe:	Not reported
202 GPRA Corrective Action Baseline:	No
Corrective Action Workload Universe:	No
Subject to Corrective Action Universe:	No
Non-TSDs Where RCRA CA has Been Imposed Universe:	No
TSDs Potentially Subject to CA Under 3004 (u)/(v) Universe:	No
TSDs Only Subject to CA under Discretionary Auth Universe:	No
Corrective Action Priority Ranking:	No NCAPS ranking
Environmental Control Indicator:	No
Institutional Control Indicator:	No
Human Exposure Controls Indicator:	N/A
Groundwater Controls Indicator:	N/A
Operating TSDF Universe:	Not reported
Full Enforcement Universe:	Not reported
Significant Non-Complier Universe:	No
Unaddressed Significant Non-Complier Universe:	No
Addressed Significant Non-Complier Universe:	No
Significant Non-Complier With a Compliance Schedule Universe:	No
Financial Assurance Required:	Not reported
Handler Date of Last Change:	2019-07-29 17:13:55.0
Recognized Trader-Importer:	No
Recognized Trader-Exporter:	No
Importer of Spent Lead Acid Batteries:	No
Exporter of Spent Lead Acid Batteries:	No
Recycler Activity Without Storage:	No
Manifest Broker:	No
Sub-Part P Indicator:	No

Handler - Owner Operator:

Owner/Operator Indicator:	Operator
Owner/Operator Name:	JEREMIAH GURGUIS
Legal Status:	Other
Date Became Current:	Not reported
Date Ended Current:	Not reported
Owner/Operator Address:	10506 WHITTIER BLVD
Owner/Operator City,State,Zip:	WHITTIER, CA 90606
Owner/Operator Telephone:	909-767-9992
Owner/Operator Telephone Ext:	Not reported

Map ID
Direction
Distance
Elevation

MAP FINDINGS

Site

Database(s)

EDR ID Number
EPA ID Number

MORGAN GASOLINE INC (Continued)

1025873693

Owner/Operator Fax: Not reported
Owner/Operator Email: Not reported

Owner/Operator Indicator: Owner
Owner/Operator Name: MORGAN GASOLINE INC
Legal Status: Other
Date Became Current: Not reported
Date Ended Current: Not reported
Owner/Operator Address: 10506 WHITTIER BLVD
Owner/Operator City,State,Zip: WHITTIER, CA 90606
Owner/Operator Telephone: 909-767-9992
Owner/Operator Telephone Ext: Not reported
Owner/Operator Fax: Not reported
Owner/Operator Email: Not reported

Historic Generators:
Receive Date: 2019-06-21 00:00:00.0
Handler Name: MORGAN GASOLINE INC
Federal Waste Generator Description: Not a generator, verified
State District Owner: Not reported
Large Quantity Handler of Universal Waste: No
Recognized Trader Importer: No
Recognized Trader Exporter: No
Spent Lead Acid Battery Importer: No
Spent Lead Acid Battery Exporter: No
Current Record: Yes
Non Storage Recycler Activity: Not reported
Electronic Manifest Broker: Not reported

List of NAICS Codes and Descriptions:
NAICS Code: 447190
NAICS Description: OTHER GASOLINE STATIONS

Facility Has Received Notices of Violations:
Violations: No Violations Found

Evaluation Action Summary:
Evaluations: No Evaluations Found

**E41
NW
1/8-1/4
0.228 mi.
1206 ft.**

**TOSCO/UNOCAL #30940
10506 WHITTIER BLVD
WHITTIER, CA 90606**

Site 7 of 11 in cluster E

**UST U003942433
N/A**

**Relative:
Lower
Actual:
177 ft.**

UST:
Name: TOSCO/UNOCAL #30940
Address: 10506 WHITTIER BLVD
City,State,Zip: WHITTIER, CA 90606
Facility ID: 24762
Permitting Agency: LOS ANGELES COUNTY
Latitude: 33.993046
Longitude: -118.0659172

MAP FINDINGS

Map ID
Direction
Distance
Elevation

Site

Database(s)

EDR ID Number
EPA ID Number

E42 **WHITTIER 76 INC**
NW **10506 E WHITTIER BLVD**
1/8-1/4 **WHITTIER, CA 90606**
0.228 mi.
1206 ft. **Site 8 of 11 in cluster E**

UST **U004265684**
 N/A

Relative: **UST:**
Lower Name: WHITTIER 76 INC
 Address: 10506 E WHITTIER BLVD
Actual: City,State,Zip: WHITTIER, CA 90606
177 ft. Facility ID: LACoFA0029802
 Permitting Agency: Los Angeles County Fire Department
 Latitude: 33.992
 Longitude: -118.06716

E43 **SERVICE STATION 5619**
NW **10506 WHITTIER BLVD**
1/8-1/4 **WHITTIER, CA 90606**
0.228 mi.
1206 ft. **Site 9 of 11 in cluster E**

HIST UST **U001564405**
 N/A

Relative: **HIST UST:**
Lower Name: SERVICE STATION 5619
Actual: Address: 10506 WHITTIER BLVD
177 ft. City,State,Zip: WHITTIER, CA 90606
 File Number: 00028FDB
 URL: <http://geotracker.waterboards.ca.gov/ustpdfs/pdf/00028FDB.pdf>
 Region: STATE
 Facility ID: 00000007579
 Facility Type: Gas Station
 Other Type: Not reported
 Contact Name: ALI MOGHIMI
 Telephone: 2136999401
 Owner Name: UNION OIL COMPANY OF CALIFORNI
 Owner Address: 3701 WILSHIRE BLVD. SUITE 830
 Owner City,St,Zip: LOS ANGELES, CA 90010
 Total Tanks: 0003

Tank Num: 001
Container Num: 5619-1
Year Installed: 1966
Tank Capacity: 00009940
Tank Used for: PRODUCT
Type of Fuel: UNLEADED
Container Construction Thickness: Not reported
Leak Detection: Stock Inventor, Pressure Test

Tank Num: 002
Container Num: 5619-2
Year Installed: 1966
Tank Capacity: 00009940
Tank Used for: PRODUCT
Type of Fuel: PREMIUM
Container Construction Thickness: Not reported
Leak Detection: Stock Inventor, Pressure Test

Tank Num: 003
Container Num: 5619-4
Year Installed: 1966
Tank Capacity: 00000280

Map ID
Direction
Distance
Elevation

MAP FINDINGS

Site

Database(s)

EDR ID Number
EPA ID Number

SERVICE STATION 5619 (Continued)

U001564405

Tank Used for: WASTE
Type of Fuel: WASTE OIL
Container Construction Thickness: Not reported
Leak Detection: Stock Inventor, Pressure Test

[Click here for Geo Tracker PDF:](#)

**E44
NW
1/8-1/4
0.228 mi.
1206 ft.**

**UNION OIL SERVICE STATION LEAS
10506 WHITTIER BLVD
WHITTIER, CA 90606**

**CERS HAZ WASTE
HIST UST
LOS ANGELES CO. HMS**

**1000166781
N/A**

Site 10 of 11 in cluster E

**Relative:
Lower
Actual:
177 ft.**

CERS HAZ WASTE:
Name: POLOS TIRES
Address: 10506 1/2 WHITTIER BLVD
City,State,Zip: WHITTIER, CA 90606
Site ID: 58094
CERS ID: 10482007
CERS Description: Hazardous Waste Generator

Evaluation:
Eval General Type: Compliance Evaluation Inspection
Eval Date: 01-23-2014
Violations Found: Yes
Eval Type: Routine done by local agency
Eval Notes: Inspected by M. Bravo Consent given by Leopoldo Rodriguez Garcia
Eval Division: Los Angeles County Fire Department
Eval Program: HMRRP
Eval Source: CERS

Eval General Type: Compliance Evaluation Inspection
Eval Date: 01-23-2014
Violations Found: Yes
Eval Type: Routine done by local agency
Eval Notes: Inspected by M. Bravo Consent given by Leopoldo Rodriguez Garcia
Eval Division: Los Angeles County Fire Department
Eval Program: HW
Eval Source: CERS

Affiliation:
Affiliation Type Desc: CUPA District
Entity Name: Los Angeles County Fire
Entity Title: Not reported
Affiliation Address: 5825 Rickenbacker Road
Affiliation City: Commerce
Affiliation State: CA
Affiliation Country: Not reported
Affiliation Zip: 90040-3027
Affiliation Phone: (323) 890-4000

Affiliation Type Desc: Facility Mailing Address
Entity Name: Mailing Address
Entity Title: Not reported
Affiliation Address: 10506 whittier blvd
Affiliation City: whittier
Affiliation State: ca
Affiliation Country: Not reported

Map ID
Direction
Distance
Elevation

MAP FINDINGS

Site

Database(s)

EDR ID Number
EPA ID Number

UNION OIL SERVICE STATION LEAS (Continued)

1000166781

Affiliation Zip: 90606
Affiliation Phone: Not reported

Affiliation Type Desc: Identification Signer
Entity Name: leopoldo rodriguez
Entity Title: owner
Affiliation Address: Not reported
Affiliation City: Not reported
Affiliation State: Not reported
Affiliation Country: Not reported
Affiliation Zip: Not reported
Affiliation Phone: Not reported

Affiliation Type Desc: Document Preparer
Entity Name: leopoldo rodriguez
Entity Title: Not reported
Affiliation Address: Not reported
Affiliation City: Not reported
Affiliation State: Not reported
Affiliation Country: Not reported
Affiliation Zip: Not reported
Affiliation Phone: Not reported

Affiliation Type Desc: Legal Owner
Entity Name: LEOPOLDO RODRIGUEZ
Entity Title: Not reported
Affiliation Address: 10506 1/2 Whittier Blvd
Affiliation City: Whittier
Affiliation State: CA
Affiliation Country: United States
Affiliation Zip: 90606
Affiliation Phone: (562) 692-0408

Affiliation Type Desc: Parent Corporation
Entity Name: POLO'S TIRES
Entity Title: Not reported
Affiliation Address: Not reported
Affiliation City: Not reported
Affiliation State: Not reported
Affiliation Country: Not reported
Affiliation Zip: Not reported
Affiliation Phone: Not reported

HIST UST:

Name: UNION OIL SERVICE STATION LEAS
Address: 10506 WHITTIER BLVD
City,State,Zip: WHITTIER, CA 90606
File Number: 00028209
URL: <http://geotracker.waterboards.ca.gov/ustpdfs/pdf/00028209.pdf>
Region: STATE
Facility ID: 00000055491
Facility Type: Gas Station
Other Type: Not reported
Contact Name: ALI MOGHIMI
Telephone: 2136999401
Owner Name: UNION OIL COMPANY OF CALIFORNI

Map ID
Direction
Distance
Elevation

MAP FINDINGS

Site

Database(s)

EDR ID Number
EPA ID Number

UNION OIL SERVICE STATION LEAS (Continued)

1000166781

Owner Address: 3701 WILSHIRE BOULEVARD-SUITE
Owner City,St,Zip: LOS ANGELES, CA 90010
Total Tanks: 0001

Tank Num: 001
Container Num: 5619-00
Year Installed: Not reported
Tank Capacity: 00000607
Tank Used for: WASTE
Type of Fuel: WASTE OIL
Container Construction Thickness: Not reported
Leak Detection: None

Click here for Geo Tracker PDF:

LOS ANGELES CO. HMS:

Name: S & A FUEL INC
Address: 10506 WHITTIER BLVD
City,State,Zip: WHITTIER, CA 906061337
Region: LA
Permit Category: T
Facility Id: 005885-055680
Facility Type: 0
Facility Status: Closed
Area: 1
Permit Number: 000682712
Permit Status: Closed

**E45
NW
1/4-1/2
0.258 mi.
1362 ft.**

**EXXON #7-9168 (FORMER)
10425 WHITTIER BLVD E
WHITTIER, CA 90606**

Site 11 of 11 in cluster E

**LUST S101298485
Cortese N/A
HIST CORTESE
CERS**

**Relative:
Lower
Actual:
175 ft.**

LUST REG 4:
Region: 4
Regional Board: 04
County: Los Angeles
Facility Id: I-05608
Status: Case Closed
Substance: Gasoline
Substance Quantity: Not reported
Local Case No: Not reported
Case Type: Groundwater
Abatement Method Used at the Site: AS VE
Global ID: T0603703089
W Global ID: Not reported
Staff: LH
Local Agency: 19000
Cross Street: LOCKHEED AVE
Enforcement Type: Not reported
Date Leak Discovered: 5/31/1990
Date Leak First Reported: 1/22/1991
Date Leak Record Entered: 2/8/1991
Date Confirmation Began: Not reported
Date Leak Stopped: 5/31/1990
Date Case Last Changed on Database: 3/31/2000

Map ID
Direction
Distance
Elevation

MAP FINDINGS

Site

Database(s)

EDR ID Number
EPA ID Number

EXXON #7-9168 (FORMER) (Continued)

S101298485

Date the Case was Closed: 2/3/2000
How Leak Discovered: OM
How Leak Stopped: Not reported
Cause of Leak: UNK
Leak Source: UNK
Operator: EL BIALI, MAGEAD
Water System: Not reported
Well Name: Not reported
Approx. Dist To Production Well (ft): 1424.6729404508976778274827832
Source of Cleanup Funding: UNK
Preliminary Site Assessment Workplan Submitted: Not reported
Preliminary Site Assessment Began: 10/12/1991
Pollution Characterization Began: 7/10/1992
Remediation Plan Submitted: Not reported
Remedial Action Underway: 9/25/1996
Post Remedial Action Monitoring Began: 5/11/1999
Enforcement Action Date: Not reported
Historical Max MTBE Date: 1/1/1965
Hist Max MTBE Conc in Groundwater: 2500
Hist Max MTBE Conc in Soil: Not reported
Significant Interim Remedial Action Taken: Not reported
GW Qualifier: Not reported
Soil Qualifier: Not reported
Organization: Not reported
Owner Contact: Not reported
Responsible Party: EXXON COMPANY USA
RP Address: 2300 CLAYTON RD., SUITE 1250, CONCORD CA 94520
Program: LUST
Lat/Long: 33.9924427 / -1
Local Agency Staff: Not reported
Beneficial Use: Not reported
Priority: LOP/HIGH - ADMINISTRATIVE (CLOSURE/SB2004/ENFORCEMENT)
Cleanup Fund Id: Not reported
Suspended: Not reported
Assigned Name: Not reported
Summary: 11/8/99 REQUEST FOR CASE CLOSURE RPT; 1/17/00 4TH QTR GW MON RPT 1999;
3/28/00 LTR. RPT FOR THE ABANDONMENT OF ELEVEN GW MON WELLS; 3/31/00
1ST QTR GW MON RPT

LUST:

Name: EXXON #7-9168 (FORMER)
Address: 10425 WHITTIER BLVD E
City,State,Zip: WHITTIER, CA 90606
Lead Agency: LOS ANGELES RWQCB (REGION 4)
Case Type: LUST Cleanup Site
Geo Track: http://geotracker.waterboards.ca.gov/profile_report.asp?global_id=T0603703089
Global Id: T0603703089
Latitude: 33.992391
Longitude: -118.067102
Status: Completed - Case Closed
Status Date: 02/03/2000
Case Worker: LH
RB Case Number: I-05608
Local Agency: LOS ANGELES COUNTY
File Location: Not reported
Local Case Number: Not reported
Potential Media Affect: Aquifer used for drinking water supply

Map ID
Direction
Distance
Elevation

MAP FINDINGS

Site

Database(s)

EDR ID Number
EPA ID Number

EXXON #7-9168 (FORMER) (Continued)

S101298485

Potential Contaminants of Concern: Gasoline
Site History: Not reported

LUST:

Global Id: T0603703089
Contact Type: Local Agency Caseworker
Contact Name: JOHN AWUJO
Organization Name: LOS ANGELES COUNTY
Address: 900 S FREMONT AVE
City: ALHAMBRA
Email: jawujo@dpw.lacounty.gov
Phone Number: 6264583507

Global Id: T0603703089
Contact Type: Regional Board Caseworker
Contact Name: LARRY HARLAN
Organization Name: LOS ANGELES RWQCB (REGION 4)
Address: Not reported
City: R4 UNKNOWN
Email: Not reported
Phone Number: Not reported

LUST:

Global Id: T0603703089
Action Type: Other
Date: 01/22/1991
Action: Leak Reported

Global Id: T0603703089
Action Type: Other
Date: 05/31/1990
Action: Leak Discovery

Global Id: T0603703089
Action Type: Other
Date: 05/31/1990
Action: Leak Stopped

LUST:

Global Id: T0603703089
Status: Open - Case Begin Date
Status Date: 05/31/1990

Global Id: T0603703089
Status: Open - Site Assessment
Status Date: 10/12/1991

Global Id: T0603703089
Status: Open - Site Assessment
Status Date: 07/10/1992

Global Id: T0603703089
Status: Open - Remediation
Status Date: 09/25/1996

Global Id: T0603703089
Status: Open - Verification Monitoring

Map ID
Direction
Distance
Elevation

MAP FINDINGS

Site

Database(s)

EDR ID Number
EPA ID Number

EXXON #7-9168 (FORMER) (Continued)

S101298485

Status Date: 05/11/1999
Global Id: T0603703089
Status: Completed - Case Closed
Status Date: 02/03/2000

CORTESE:

Name: EXXON #7-9168 (FORMER)
Address: 10425 WHITTIER BLVD E
City,State,Zip: WHITTIER, CA 90606
Region: CORTESE
Envirostor Id: Not reported
Global ID: T0603703089
Site/Facility Type: LUST CLEANUP SITE
Cleanup Status: COMPLETED - CASE CLOSED
Status Date: Not reported
Site Code: Not reported
Latitude: Not reported
Longitude: Not reported
Owner: Not reported
Enf Type: Not reported
Swat R: Not reported
Flag: active
Order No: Not reported
Waste Discharge System No: Not reported
Effective Date: Not reported
Region 2: Not reported
WID Id: Not reported
Solid Waste Id No: Not reported
Waste Management Uit Name: Not reported
File Name: Active Open

HIST CORTESE:

edr_fname: EXXON #7-9168 (FORMER)
edr_fadd1: 10425 WHITTIER
City,State,Zip: WHITTIER, CA 90606
Region: CORTESE
Facility County Code: 19
Reg By: LTNKA
Reg Id: I-05608

CERS:

Name: EXXON #7-9168 (FORMER)
Address: 10425 WHITTIER BLVD E
City,State,Zip: WHITTIER, CA 90606
Site ID: 192518
CERS ID: T0603703089
CERS Description: Leaking Underground Storage Tank Cleanup Site

Affiliation:

Affiliation Type Desc: Local Agency Caseworker
Entity Name: JOHN AWUJO - LOS ANGELES COUNTY
Entity Title: Not reported
Affiliation Address: 900 S FREMONT AVE
Affiliation City: ALHAMBRA

Map ID
Direction
Distance
Elevation

MAP FINDINGS

Site

Database(s)

EDR ID Number
EPA ID Number

EXXON #7-9168 (FORMER) (Continued)

S101298485

Affiliation State: CA
Affiliation Country: Not reported
Affiliation Zip: Not reported
Affiliation Phone: 6264583507

Affiliation Type Desc: Regional Board Caseworker
Entity Name: LARRY HARLAN - LOS ANGELES RWQCB (REGION 4)
Entity Title: Not reported
Affiliation Address: Not reported
Affiliation City: R4 UNKNOWN
Affiliation State: CA
Affiliation Country: Not reported
Affiliation Zip: Not reported
Affiliation Phone: Not reported

46
ESE
1/4-1/2
0.358 mi.
1891 ft.

DOLLAR TREE #05087
11217 WHITTIER BLVD
WHITTIER, CA 90606

LUST S113745854
CERS HAZ WASTE N/A
Cortese
HAZNET
LOS ANGELES CO. HMS
CERS
HWTS

Relative:
Higher

Actual:
201 ft.

LUST:

Name: DOLLAR TREE
Address: 11217 WHITTIER BLVD
City,State,Zip: WHITTIER, CA 90606
Lead Agency: LOS ANGELES RWQCB (REGION 4)
Case Type: LUST Cleanup Site
Geo Track: http://geotracker.waterboards.ca.gov/profile_report.asp?global_id=T10000007059
Global Id: T10000007059
Latitude: 33.98645
Longitude: -118.05822
Status: Completed - Case Closed
Status Date: 08/01/2017
Case Worker: JR
RB Case Number: R-57761
Local Agency: Not reported
File Location: Not reported
Local Case Number: Not reported
Potential Media Affect: Soil
Potential Contaminants of Concern: Waste Oil / Motor / Hydraulic / Lubricating
Site History: Not reported

LUST:

Global Id: T10000007059
Contact Type: Regional Board Caseworker
Contact Name: JAMES RYAN
Organization Name: LOS ANGELES RWQCB (REGION 4)
Address: West 4th Street, Suite 200
City: LOS ANGELES
Email: jamesw.ryan@waterboards.ca.gov
Phone Number: 2135766711

LUST:

Global Id: T10000007059
Action Type: ENFORCEMENT

Map ID
Direction
Distance
Elevation

MAP FINDINGS

Site

Database(s)

EDR ID Number
EPA ID Number

DOLLAR TREE #05087 (Continued)

S113745854

Date: 08/01/2017
Action: Closure/No Further Action Letter

Global Id: T1000007059
Action Type: Other
Date: 05/19/2015
Action: Leak Reported

Global Id: T1000007059
Action Type: ENFORCEMENT
Date: 05/19/2015
Action: Referral to Regional Board

Global Id: T1000007059
Action Type: ENFORCEMENT
Date: 08/19/2015
Action: Staff Letter

Global Id: T1000007059
Action Type: Other
Date: 05/19/2015
Action: Leak Began

Global Id: T1000007059
Action Type: RESPONSE
Date: 05/15/2017
Action: Soil and Water Investigation Workplan

Global Id: T1000007059
Action Type: RESPONSE
Date: 02/22/2016
Action: Other Report / Document

Global Id: T1000007059
Action Type: RESPONSE
Date: 02/22/2016
Action: Other Report / Document

Global Id: T1000007059
Action Type: RESPONSE
Date: 05/21/2016
Action: Other Report / Document

Global Id: T1000007059
Action Type: RESPONSE
Date: 04/18/2017
Action: Site Assessment Report

Global Id: T1000007059
Action Type: ENFORCEMENT
Date: 04/21/2016
Action: Health and Safety Code Section 25296.10(c)

Global Id: T1000007059
Action Type: RESPONSE
Date: 07/18/2017
Action: Correspondence

Map ID
Direction
Distance
Elevation

MAP FINDINGS

Site

Database(s)

EDR ID Number
EPA ID Number

DOLLAR TREE #05087 (Continued)

S113745854

Global Id: T10000007059
Action Type: ENFORCEMENT
Date: 04/10/2017
Action: Health and Safety Code Section 25296.10(c)

Global Id: T10000007059
Action Type: ENFORCEMENT
Date: 05/18/2017
Action: Notification - Preclosure

Global Id: T10000007059
Action Type: ENFORCEMENT
Date: 01/19/2016
Action: Health and Safety Code Section 25296.10(c)

Global Id: T10000007059
Action Type: Other
Date: 05/19/2015
Action: Leak Discovery

LUST:

Global Id: T10000007059
Status: Open - Case Begin Date
Status Date: 05/19/2015

Global Id: T10000007059
Status: Open - Inactive
Status Date: 06/23/2015

Global Id: T10000007059
Status: Open - Site Assessment
Status Date: 08/19/2015

Global Id: T10000007059
Status: Open - Eligible for Closure
Status Date: 05/18/2017

Global Id: T10000007059
Status: Completed - Case Closed
Status Date: 08/01/2017

CERS HAZ WASTE:

Name: DOLLAR TREE #05087
Address: 11217 WHITTIER BLVD
City,State,Zip: WHITTIER, CA 90606
Site ID: 567960
CERS ID: 10413082
CERS Description: Hazardous Waste Generator

CORTESE:

Name: DOLLAR TREE
Address: 11217 WHITTIER BLVD
City,State,Zip: WHITTIER, CA 90606
Region: CORTESE
Envirostor Id: Not reported

Map ID
Direction
Distance
Elevation

MAP FINDINGS

Site

Database(s)

EDR ID Number
EPA ID Number

DOLLAR TREE #05087 (Continued)

S113745854

Global ID: T10000007059
Site/Facility Type: LUST CLEANUP SITE
Cleanup Status: COMPLETED - CASE CLOSED
Status Date: Not reported
Site Code: Not reported
Latitude: Not reported
Longitude: Not reported
Owner: Not reported
Enf Type: Not reported
Swat R: Not reported
Flag: active
Order No: Not reported
Waste Discharge System No: Not reported
Effective Date: Not reported
Region 2: Not reported
WID Id: Not reported
Solid Waste Id No: Not reported
Waste Management Uit Name: Not reported
File Name: Active Open

HAZNET:

Name: DOLLAR TREE #05087
Address: 11217 WHITTIER BLVD
Address 2: Not reported
City,State,Zip: WHITTIER, CA 233201604
Contact: ANGELA JONES
Telephone: 7573215761
Mailing Name: Not reported
Mailing Address: 500 VOLVO PKWY

Year: 2019
Gepaid: CAL000381913
TSD EPA ID: CAD008364432
CA Waste Code: 214 - Unspecified solvent mixture
Disposal Method: H141 - Storage, Bulking, And/Or Transfer Off Site--No Treatment/Reovery (H010-H129) Or (H131-H135)
Tons: 0.00400

Year: 2019
Gepaid: CAL000381913
TSD EPA ID: CAD008364432
CA Waste Code: 331 - Off-specification, aged or surplus organics
Disposal Method: H141 - Storage, Bulking, And/Or Transfer Off Site--No Treatment/Reovery (H010-H129) Or (H131-H135)
Tons: 0.00200

Year: 2019
Gepaid: CAL000381913
TSD EPA ID: CAD008364432
CA Waste Code: 122 - Alkaline solution without metals pH >= 12.5
Disposal Method: H141 - Storage, Bulking, And/Or Transfer Off Site--No Treatment/Reovery (H010-H129) Or (H131-H135)
Tons: 0.00250

Year: 2019
Gepaid: CAL000381913
TSD EPA ID: AZR000515924

Map ID
Direction
Distance
Elevation

MAP FINDINGS

Site

Database(s)

EDR ID Number
EPA ID Number

DOLLAR TREE #05087 (Continued)

S113745854

CA Waste Code:	331 - Off-specification, aged or surplus organics
Disposal Method:	H141 - Storage, Bulking, And/Or Transfer Off Site--No Treatment/Reovery (H010-H129) Or (H131-H135)
Tons:	0.10000
Year:	2019
Gepaid:	CAL000381913
TSD EPA ID:	NVD980895338
CA Waste Code:	214 - Unspecified solvent mixture
Disposal Method:	H141 - Storage, Bulking, And/Or Transfer Off Site--No Treatment/Reovery (H010-H129) Or (H131-H135)
Tons:	0.00100
Year:	2019
Gepaid:	CAL000381913
TSD EPA ID:	NVD980895338
CA Waste Code:	331 - Off-specification, aged or surplus organics
Disposal Method:	H141 - Storage, Bulking, And/Or Transfer Off Site--No Treatment/Reovery (H010-H129) Or (H131-H135)
Tons:	0.00150
Year:	2019
Gepaid:	CAL000381913
TSD EPA ID:	CAD008364432
CA Waste Code:	352 - Other organic solids
Disposal Method:	H141 - Storage, Bulking, And/Or Transfer Off Site--No Treatment/Reovery (H010-H129) Or (H131-H135)
Tons:	0.00500
Year:	2018
Gepaid:	CAL000381913
TSD EPA ID:	NVD980895338
CA Waste Code:	214 - Unspecified solvent mixture
Disposal Method:	H141 - Storage, Bulking, And/Or Transfer Off Site--No Treatment/Reovery (H010-H129) Or (H131-H135)
Tons:	0.02550
Year:	2018
Gepaid:	CAL000381913
TSD EPA ID:	NVD980895338
CA Waste Code:	331 - Off-specification, aged or surplus organics
Disposal Method:	H141 - Storage, Bulking, And/Or Transfer Off Site--No Treatment/Reovery (H010-H129) Or (H131-H135)
Tons:	0.00750
Year:	2018
Gepaid:	CAL000381913
TSD EPA ID:	CAD008364432
CA Waste Code:	331 - Off-specification, aged or surplus organics
Disposal Method:	H141 - Storage, Bulking, And/Or Transfer Off Site--No Treatment/Reovery (H010-H129) Or (H131-H135)
Tons:	0.00400

[Click this hyperlink](#) while viewing on your computer to access 24 additional CA HAZNET: record(s) in the EDR Site Report.

Map ID
Direction
Distance
Elevation

MAP FINDINGS

Site

Database(s)

EDR ID Number
EPA ID Number

DOLLAR TREE #05087 (Continued)

S113745854

Additional Info:

Year:	2017
Gen EPA ID:	CAL000381913
Shipment Date:	20170927
Creation Date:	6/29/2018 18:30:18
Receipt Date:	20171004
Manifest ID:	010206705FLE
Trans EPA ID:	MNS000110924
Trans Name:	STERICYCLE SPECIALTY WASTE SOLUTIONS INC
Trans 2 EPA ID:	CAR000217554
Trans 2 Name:	CRUZ CONTAINERS LOGISTICS INC
TSDf EPA ID:	CAD008364432
Trans Name:	RHO CHEM LLC
TSDf Alt EPA ID:	Not reported
TSDf Alt Name:	Not reported
Waste Code Description:	331 - Off-specification, aged, or surplus organics
RCRA Code:	D001
Meth Code:	H141 - Storage, Bulking, And/Or Transfer Off Site--No Treatment/Reovery (H010-H129) Or (H131-H135)
Quantity Tons:	0.0005
Waste Quantity:	1
Quantity Unit:	P
Additional Code 1:	Not reported
Additional Code 2:	Not reported
Additional Code 3:	Not reported
Additional Code 4:	Not reported
Additional Code 5:	Not reported
Shipment Date:	20170927
Creation Date:	6/29/2018 18:30:18
Receipt Date:	20171004
Manifest ID:	010206705FLE
Trans EPA ID:	MNS000110924
Trans Name:	STERICYCLE SPECIALTY WASTE SOLUTIONS INC
Trans 2 EPA ID:	CAR000217554
Trans 2 Name:	CRUZ CONTAINERS LOGISTICS INC
TSDf EPA ID:	CAD008364432
Trans Name:	RHO CHEM LLC
TSDf Alt EPA ID:	Not reported
TSDf Alt Name:	Not reported
Waste Code Description:	331 - Off-specification, aged, or surplus organics
RCRA Code:	Not reported
Meth Code:	H141 - Storage, Bulking, And/Or Transfer Off Site--No Treatment/Reovery (H010-H129) Or (H131-H135)
Quantity Tons:	0.01
Waste Quantity:	20
Quantity Unit:	P
Additional Code 1:	Not reported
Additional Code 2:	Not reported
Additional Code 3:	Not reported
Additional Code 4:	Not reported
Additional Code 5:	Not reported
Shipment Date:	20170927
Creation Date:	6/29/2018 18:30:18
Receipt Date:	20171004

Map ID
Direction
Distance
Elevation

MAP FINDINGS

Site

Database(s)

EDR ID Number
EPA ID Number

DOLLAR TREE #05087 (Continued)

S113745854

Manifest ID: 010206705FLE
Trans EPA ID: MNS000110924
Trans Name: STERICYCLE SPECIALTY WASTE SOLUTIONS INC
Trans 2 EPA ID: CAR000217554
Trans 2 Name: CRUZ CONTAINERS LOGISTICS INC
TSDf EPA ID: CAD008364432
Trans Name: RHO CHEM LLC
TSDf Alt EPA ID: Not reported
TSDf Alt Name: Not reported
Waste Code Description: 214 - Unspecified solvent mixture
RCRA Code: D035
Meth Code: H141 - Storage, Bulking, And/Or Transfer Off Site--No Treatment/Reovery (H010-H129) Or (H131-H135)

Quantity Tons: 0.0025
Waste Quantity: 5
Quantity Unit: P
Additional Code 1: D001
Additional Code 2: Not reported
Additional Code 3: Not reported
Additional Code 4: Not reported
Additional Code 5: Not reported

Shipment Date: 20170927
Creation Date: 6/29/2018 18:30:18
Receipt Date: 20171004
Manifest ID: 010206705FLE
Trans EPA ID: MNS000110924
Trans Name: STERICYCLE SPECIALTY WASTE SOLUTIONS INC
Trans 2 EPA ID: CAR000217554
Trans 2 Name: CRUZ CONTAINERS LOGISTICS INC
TSDf EPA ID: CAD008364432
Trans Name: RHO CHEM LLC
TSDf Alt EPA ID: Not reported
TSDf Alt Name: Not reported
Waste Code Description: 122 - Alkaline solution without metals (pH > 12.5)
RCRA Code: D002
Meth Code: H141 - Storage, Bulking, And/Or Transfer Off Site--No Treatment/Reovery (H010-H129) Or (H131-H135)

Quantity Tons: 0.001
Waste Quantity: 2
Quantity Unit: P
Additional Code 1: Not reported
Additional Code 2: Not reported
Additional Code 3: Not reported
Additional Code 4: Not reported
Additional Code 5: Not reported

Shipment Date: 20170927
Creation Date: Not reported
Receipt Date: Not reported
Manifest ID: 010206705FLE
Trans EPA ID: MNS000110924
Trans Name: STERICYCLE SPECIALTY WASTE SOLUTIONS INC
Trans 2 EPA ID: CAR000217554
Trans 2 Name: CRUZ CONTAINERS LOGISTICS INC
TSDf EPA ID: CAD008364432
Trans Name: RHO CHEM LLC

Map ID
Direction
Distance
Elevation

MAP FINDINGS

Site

Database(s)

EDR ID Number
EPA ID Number

DOLLAR TREE #05087 (Continued)

S113745854

TSDf Alt EPA ID:	Not reported
TSDf Alt Name:	Not reported
Waste Code Description:	331 - Off-specification, aged, or surplus organics
RCRA Code:	Not reported
Meth Code:	H141 - Storage, Bulking, And/Or Transfer Off Site--No Treatment/Reovery (H010-H129) Or (H131-H135)
Quantity Tons:	0.0055
Waste Quantity:	11
Quantity Unit:	P
Additional Code 1:	Not reported
Additional Code 2:	Not reported
Additional Code 3:	Not reported
Additional Code 4:	Not reported
Additional Code 5:	Not reported
Shipment Date:	20170424
Creation Date:	Not reported
Receipt Date:	Not reported
Manifest ID:	009352891FLE
Trans EPA ID:	MNS000110924
Trans Name:	STERICYCLE SPECIALTY WASTE SOLUTIONS INC
Trans 2 EPA ID:	NED986382133
Trans 2 Name:	SST
TSDf EPA ID:	CAD008364432
Trans Name:	RHO CHEM LLC
TSDf Alt EPA ID:	Not reported
TSDf Alt Name:	Not reported
Waste Code Description:	181 - Other inorganic solid waste Organics
RCRA Code:	Not reported
Meth Code:	H141 - Storage, Bulking, And/Or Transfer Off Site--No Treatment/Reovery (H010-H129) Or (H131-H135)
Quantity Tons:	0.0295
Waste Quantity:	59
Quantity Unit:	P
Additional Code 1:	Not reported
Additional Code 2:	Not reported
Additional Code 3:	Not reported
Additional Code 4:	Not reported
Additional Code 5:	Not reported
Shipment Date:	20170424
Creation Date:	Not reported
Receipt Date:	Not reported
Manifest ID:	009352891FLE
Trans EPA ID:	MNS000110924
Trans Name:	STERICYCLE SPECIALTY WASTE SOLUTIONS INC
Trans 2 EPA ID:	NED986382133
Trans 2 Name:	SST
TSDf EPA ID:	CAD008364432
Trans Name:	RHO CHEM LLC
TSDf Alt EPA ID:	Not reported
TSDf Alt Name:	Not reported
Waste Code Description:	331 - Off-specification, aged, or surplus organics
RCRA Code:	Not reported
Meth Code:	H141 - Storage, Bulking, And/Or Transfer Off Site--No Treatment/Reovery (H010-H129) Or (H131-H135)
Quantity Tons:	0.0625

Map ID
Direction
Distance
Elevation

MAP FINDINGS

Site

Database(s)

EDR ID Number
EPA ID Number

DOLLAR TREE #05087 (Continued)

S113745854

Waste Quantity:	125
Quantity Unit:	P
Additional Code 1:	Not reported
Additional Code 2:	Not reported
Additional Code 3:	Not reported
Additional Code 4:	Not reported
Additional Code 5:	Not reported
Shipment Date:	20170424
Creation Date:	5/9/2018 18:32:07
Receipt Date:	20170426
Manifest ID:	009352891FLE
Trans EPA ID:	MNS000110924
Trans Name:	STERICYCLE SPECIALTY WASTE SOLUTIONS INC
Trans 2 EPA ID:	NED986382133
Trans 2 Name:	SST
TSDf EPA ID:	CAD008364432
Trans Name:	RHO CHEM LLC
TSDf Alt EPA ID:	Not reported
TSDf Alt Name:	Not reported
Waste Code Description:	331 - Off-specification, aged, or surplus organics
RCRA Code:	Not reported
Meth Code:	H141 - Storage, Bulking, And/Or Transfer Off Site--No Treatment/Reovery (H010-H129) Or (H131-H135)
Quantity Tons:	0.0145
Waste Quantity:	29
Quantity Unit:	P
Additional Code 1:	Not reported
Additional Code 2:	Not reported
Additional Code 3:	Not reported
Additional Code 4:	Not reported
Additional Code 5:	Not reported
Shipment Date:	20170424
Creation Date:	5/9/2018 18:32:07
Receipt Date:	20170426
Manifest ID:	009352891FLE
Trans EPA ID:	MNS000110924
Trans Name:	STERICYCLE SPECIALTY WASTE SOLUTIONS INC
Trans 2 EPA ID:	NED986382133
Trans 2 Name:	SST
TSDf EPA ID:	CAD008364432
Trans Name:	RHO CHEM LLC
TSDf Alt EPA ID:	Not reported
TSDf Alt Name:	Not reported
Waste Code Description:	352 - Other organic solids
RCRA Code:	D001
Meth Code:	H141 - Storage, Bulking, And/Or Transfer Off Site--No Treatment/Reovery (H010-H129) Or (H131-H135)
Quantity Tons:	0.0005
Waste Quantity:	1
Quantity Unit:	P
Additional Code 1:	Not reported
Additional Code 2:	Not reported
Additional Code 3:	Not reported
Additional Code 4:	Not reported
Additional Code 5:	Not reported

Map ID
Direction
Distance
Elevation

MAP FINDINGS

Site

Database(s)

EDR ID Number
EPA ID Number

DOLLAR TREE #05087 (Continued)

S113745854

Shipment Date: 20170424
Creation Date: 5/9/2018 18:32:07
Receipt Date: 20170426
Manifest ID: 009352891FLE
Trans EPA ID: MNS000110924
Trans Name: STERICYCLE SPECIALTY WASTE SOLUTIONS INC
Trans 2 EPA ID: NED986382133
Trans 2 Name: SST
TSDf EPA ID: CAD008364432
Trans Name: RHO CHEM LLC
TSDf Alt EPA ID: Not reported
TSDf Alt Name: Not reported
Waste Code Description: 331 - Off-specification, aged, or surplus organics
RCRA Code: D001
Meth Code: H141 - Storage, Bulking, And/Or Transfer Off Site--No Treatment/Reovery (H010-H129) Or (H131-H135)

Quantity Tons: 0.0005
Waste Quantity: 1
Quantity Unit: P
Additional Code 1: Not reported
Additional Code 2: Not reported
Additional Code 3: Not reported
Additional Code 4: Not reported
Additional Code 5: Not reported

Additional Info:

Year: 2015
Gen EPA ID: CAL000381913

Shipment Date: 20150813
Creation Date: 10/1/2015 22:15:34
Receipt Date: 20150819
Manifest ID: 007374436FLE
Trans EPA ID: MNS000110924
Trans Name: STERICYCLE SPECIALTY WASTE SOLUTIONS INC
Trans 2 EPA ID: CAD983649880
Trans 2 Name: PSC ENVIRONMENTAL SERVICES LP
TSDf EPA ID: CAD008364432
Trans Name: RHO CHEM LLC
TSDf Alt EPA ID: Not reported
TSDf Alt Name: Not reported
Waste Code Description: - Not reported
RCRA Code: Not reported
Meth Code: H141 - Storage, Bulking, And/Or Transfer Off Site--No Treatment/Reovery (H010-H129) Or (H131-H135)

Quantity Tons: 0.006
Waste Quantity: 12
Quantity Unit: P
Additional Code 1: Not reported
Additional Code 2: Not reported
Additional Code 3: Not reported
Additional Code 4: Not reported
Additional Code 5: Not reported

Shipment Date: 20150813
Creation Date: 10/1/2015 22:15:34
Receipt Date: 20150819

Map ID
Direction
Distance
Elevation

MAP FINDINGS

Site

Database(s)

EDR ID Number
EPA ID Number

DOLLAR TREE #05087 (Continued)

S113745854

Manifest ID: 007374436FLE
Trans EPA ID: MNS000110924
Trans Name: STERICYCLE SPECIALTY WASTE SOLUTIONS INC
Trans 2 EPA ID: CAD983649880
Trans 2 Name: PSC ENVIRONMENTAL SERVICES LP
TSDf EPA ID: CAD008364432
Trans Name: RHO CHEM LLC
TSDf Alt EPA ID: Not reported
TSDf Alt Name: Not reported
Waste Code Description: 214 - Unspecified solvent mixture
RCRA Code: D035
Meth Code: H141 - Storage, Bulking, And/Or Transfer Off Site--No Treatment/Reovery (H010-H129) Or (H131-H135)

Quantity Tons: 0.0085
Waste Quantity: 17
Quantity Unit: P
Additional Code 1: D001
Additional Code 2: Not reported
Additional Code 3: Not reported
Additional Code 4: Not reported
Additional Code 5: Not reported

Shipment Date: 20150813
Creation Date: 10/1/2015 22:15:34
Receipt Date: 20150819
Manifest ID: 007374436FLE
Trans EPA ID: MNS000110924
Trans Name: STERICYCLE SPECIALTY WASTE SOLUTIONS INC
Trans 2 EPA ID: CAD983649880
Trans 2 Name: PSC ENVIRONMENTAL SERVICES LP
TSDf EPA ID: CAD008364432
Trans Name: RHO CHEM LLC
TSDf Alt EPA ID: Not reported
TSDf Alt Name: Not reported
Waste Code Description: 214 - Unspecified solvent mixture
RCRA Code: D001
Meth Code: H141 - Storage, Bulking, And/Or Transfer Off Site--No Treatment/Reovery (H010-H129) Or (H131-H135)

Quantity Tons: 0.0065
Waste Quantity: 13
Quantity Unit: P
Additional Code 1: Not reported
Additional Code 2: Not reported
Additional Code 3: Not reported
Additional Code 4: Not reported
Additional Code 5: Not reported

Shipment Date: 20150813
Creation Date: 10/1/2015 22:15:34
Receipt Date: 20150819
Manifest ID: 007374436FLE
Trans EPA ID: MNS000110924
Trans Name: STERICYCLE SPECIALTY WASTE SOLUTIONS INC
Trans 2 EPA ID: CAD983649880
Trans 2 Name: PSC ENVIRONMENTAL SERVICES LP
TSDf EPA ID: CAD008364432
Trans Name: RHO CHEM LLC

Map ID
Direction
Distance
Elevation

MAP FINDINGS

Site

Database(s)

EDR ID Number
EPA ID Number

DOLLAR TREE #05087 (Continued)

S113745854

TSDf Alt EPA ID:	Not reported
TSDf Alt Name:	Not reported
Waste Code Description:	122 - Alkaline solution without metals (pH > 12.5
RCRA Code:	D002
Meth Code:	H141 - Storage, Bulking, And/Or Transfer Off Site--No Treatment/Reovery (H010-H129) Or (H131-H135)
Quantity Tons:	0.0085
Waste Quantity:	17
Quantity Unit:	P
Additional Code 1:	Not reported
Additional Code 2:	Not reported
Additional Code 3:	Not reported
Additional Code 4:	Not reported
Additional Code 5:	Not reported
Shipment Date:	20150813
Creation Date:	Not reported
Receipt Date:	Not reported
Manifest ID:	007374436FLE
Trans EPA ID:	MNS000110924
Trans Name:	STERICYCLE SPECIALTY WASTE SOLUTIONS INC
Trans 2 EPA ID:	CAD983649880
Trans 2 Name:	PSC ENVIRONMENTAL SERVICES LP
TSDf EPA ID:	CAD008364432
Trans Name:	RHO CHEM LLC
TSDf Alt EPA ID:	Not reported
TSDf Alt Name:	Not reported
Waste Code Description:	141 - Off-specification, aged, or surplus inorganics
RCRA Code:	Not reported
Meth Code:	H141 - Storage, Bulking, And/Or Transfer Off Site--No Treatment/Reovery (H010-H129) Or (H131-H135)
Quantity Tons:	0.0765
Waste Quantity:	153
Quantity Unit:	P
Additional Code 1:	Not reported
Additional Code 2:	Not reported
Additional Code 3:	Not reported
Additional Code 4:	Not reported
Additional Code 5:	Not reported
Shipment Date:	20150226
Creation Date:	Not reported
Receipt Date:	Not reported
Manifest ID:	007331893FLE
Trans EPA ID:	MNS000110924
Trans Name:	STERICYCLE SPECIALTY WASTE SOLUTIONS INC
Trans 2 EPA ID:	CAD983649880
Trans 2 Name:	PSC ENVIRONMENTAL SERVICES LP
TSDf EPA ID:	CAD008364432
Trans Name:	RHO CHEM LLC
TSDf Alt EPA ID:	Not reported
TSDf Alt Name:	Not reported
Waste Code Description:	141 - Off-specification, aged, or surplus inorganics
RCRA Code:	Not reported
Meth Code:	H141 - Storage, Bulking, And/Or Transfer Off Site--No Treatment/Reovery (H010-H129) Or (H131-H135)
Quantity Tons:	0.061

Map ID
Direction
Distance
Elevation

MAP FINDINGS

Site

Database(s)

EDR ID Number
EPA ID Number

DOLLAR TREE #05087 (Continued)

S113745854

Waste Quantity:	122
Quantity Unit:	P
Additional Code 1:	Not reported
Additional Code 2:	Not reported
Additional Code 3:	Not reported
Additional Code 4:	Not reported
Additional Code 5:	Not reported
Shipment Date:	20150226
Creation Date:	6/23/2015 22:15:30
Receipt Date:	20150302
Manifest ID:	007331893FLE
Trans EPA ID:	MNS000110924
Trans Name:	STERICYCLE SPECIALTY WASTE SOLUTIONS INC
Trans 2 EPA ID:	CAD983649880
Trans 2 Name:	PSC ENVIRONMENTAL SERVICES LP
TSDf EPA ID:	CAD008364432
Trans Name:	RHO CHEM LLC
TSDf Alt EPA ID:	Not reported
TSDf Alt Name:	Not reported
Waste Code Description:	122 - Alkaline solution without metals (pH > 12.5
RCRA Code:	D002
Meth Code:	H141 - Storage, Bulking, And/Or Transfer Off Site--No Treatment/Reovery (H010-H129) Or (H131-H135)
Quantity Tons:	0.0255
Waste Quantity:	51
Quantity Unit:	P
Additional Code 1:	Not reported
Additional Code 2:	Not reported
Additional Code 3:	Not reported
Additional Code 4:	Not reported
Additional Code 5:	Not reported
Shipment Date:	20150226
Creation Date:	6/23/2015 22:15:30
Receipt Date:	20150302
Manifest ID:	007331893FLE
Trans EPA ID:	MNS000110924
Trans Name:	STERICYCLE SPECIALTY WASTE SOLUTIONS INC
Trans 2 EPA ID:	CAD983649880
Trans 2 Name:	PSC ENVIRONMENTAL SERVICES LP
TSDf EPA ID:	CAD008364432
Trans Name:	RHO CHEM LLC
TSDf Alt EPA ID:	Not reported
TSDf Alt Name:	Not reported
Waste Code Description:	131 - Aqueous solution (2 < pH < 12.5) containing reactive anions (azide, bromate, chlorate, cyanide, fluoride, hypochlorite, nitrite, perchlorate, and sulfide anions
RCRA Code:	D001
Meth Code:	H141 - Storage, Bulking, And/Or Transfer Off Site--No Treatment/Reovery (H010-H129) Or (H131-H135)
Quantity Tons:	0.0005
Waste Quantity:	1
Quantity Unit:	P
Additional Code 1:	Not reported
Additional Code 2:	Not reported
Additional Code 3:	Not reported

Map ID
Direction
Distance
Elevation

MAP FINDINGS

Site

Database(s)

EDR ID Number
EPA ID Number

DOLLAR TREE #05087 (Continued)

S113745854

Additional Code 4:	Not reported
Additional Code 5:	Not reported
Shipment Date:	20150226
Creation Date:	6/23/2015 22:15:30
Receipt Date:	20150302
Manifest ID:	007331893FLE
Trans EPA ID:	MNS000110924
Trans Name:	STERICYCLE SPECIALTY WASTE SOLUTIONS INC
Trans 2 EPA ID:	CAD983649880
Trans 2 Name:	PSC ENVIRONMENTAL SERVICES LP
TSDf EPA ID:	CAD008364432
Trans Name:	RHO CHEM LLC
TSDf Alt EPA ID:	Not reported
TSDf Alt Name:	Not reported
Waste Code Description:	214 - Unspecified solvent mixture
RCRA Code:	D035
Meth Code:	H141 - Storage, Bulking, And/Or Transfer Off Site--No Treatment/Reovery (H010-H129) Or (H131-H135)
Quantity Tons:	0.0035
Waste Quantity:	7
Quantity Unit:	P
Additional Code 1:	D001
Additional Code 2:	Not reported
Additional Code 3:	Not reported
Additional Code 4:	Not reported
Additional Code 5:	Not reported
Shipment Date:	20150226
Creation Date:	6/23/2015 22:15:30
Receipt Date:	20150302
Manifest ID:	007331893FLE
Trans EPA ID:	MNS000110924
Trans Name:	STERICYCLE SPECIALTY WASTE SOLUTIONS INC
Trans 2 EPA ID:	CAD983649880
Trans 2 Name:	PSC ENVIRONMENTAL SERVICES LP
TSDf EPA ID:	CAD008364432
Trans Name:	RHO CHEM LLC
TSDf Alt EPA ID:	Not reported
TSDf Alt Name:	Not reported
Waste Code Description:	214 - Unspecified solvent mixture
RCRA Code:	D001
Meth Code:	H141 - Storage, Bulking, And/Or Transfer Off Site--No Treatment/Reovery (H010-H129) Or (H131-H135)
Quantity Tons:	0.005
Waste Quantity:	10
Quantity Unit:	P
Additional Code 1:	Not reported
Additional Code 2:	Not reported
Additional Code 3:	Not reported
Additional Code 4:	Not reported
Additional Code 5:	Not reported
Additional Info:	
Year:	2013
Gen EPA ID:	CAL000381913

Map ID
Direction
Distance
Elevation

MAP FINDINGS

Site

Database(s)

EDR ID Number
EPA ID Number

DOLLAR TREE #05087 (Continued)

S113745854

Shipment Date: 20130301
Creation Date: 4/22/2013 22:15:05
Receipt Date: 20130301
Manifest ID: 005779065FLE
Trans EPA ID: CAT080016116
Trans Name: NIETO AND SONS TRUCKING INC
Trans 2 EPA ID: Not reported
Trans 2 Name: Not reported
TSDf EPA ID: CAT080013352
Trans Name: DEMENNO KERDOON
TSDf Alt EPA ID: Not reported
TSDf Alt Name: Not reported
Waste Code Description: 134 - Aqueous solution with <10% total organic residues
RCRA Code: D001
Meth Code: H039 - Other Recovery Of Reclamation For Reuse Including Acid
Regeneration, Organics Recovery Ect

Quantity Tons: 1.05
Waste Quantity: 250
Quantity Unit: G
Additional Code 1: Not reported
Additional Code 2: Not reported
Additional Code 3: Not reported
Additional Code 4: Not reported
Additional Code 5: Not reported

Additional Info:

Year: 2016
Gen EPA ID: CAL000381913

Shipment Date: 20150813
Creation Date: 10/1/2015 22:15:34
Receipt Date: 20150819
Manifest ID: 007374436FLE
Trans EPA ID: MNS000110924
Trans Name: STERICYCLE SPECIALTY WASTE SOLUTIONS INC
Trans 2 EPA ID: CAD983649880
Trans 2 Name: PSC ENVIRONMENTAL SERVICES LP
TSDf EPA ID: CAD008364432
Trans Name: RHO CHEM LLC
TSDf Alt EPA ID: Not reported
TSDf Alt Name: Not reported
Waste Code Description: 214 - Unspecified solvent mixture
RCRA Code: D001
Meth Code: H141 - Storage, Bulking, And/Or Transfer Off Site--No
Treatment/Reovery (H010-H129) Or (H131-H135)

Quantity Tons: 0.0065
Waste Quantity: 13
Quantity Unit: P
Additional Code 1: Not reported
Additional Code 2: Not reported
Additional Code 3: Not reported
Additional Code 4: Not reported
Additional Code 5: Not reported

Shipment Date: 20150813
Creation Date: 10/1/2015 22:15:34
Receipt Date: 20150819

Map ID
Direction
Distance
Elevation

MAP FINDINGS

Site

Database(s)

EDR ID Number
EPA ID Number

DOLLAR TREE #05087 (Continued)

S113745854

Manifest ID: 007374436FLE
Trans EPA ID: MNS000110924
Trans Name: STERICYCLE SPECIALTY WASTE SOLUTIONS INC
Trans 2 EPA ID: CAD983649880
Trans 2 Name: PSC ENVIRONMENTAL SERVICES LP
TSDf EPA ID: CAD008364432
Trans Name: RHO CHEM LLC
TSDf Alt EPA ID: Not reported
TSDf Alt Name: Not reported
Waste Code Description: - Not reported
RCRA Code: Not reported
Meth Code: H141 - Storage, Bulking, And/Or Transfer Off Site--No Treatment/Reovery (H010-H129) Or (H131-H135)

Quantity Tons: 0.006
Waste Quantity: 12
Quantity Unit: P
Additional Code 1: Not reported
Additional Code 2: Not reported
Additional Code 3: Not reported
Additional Code 4: Not reported
Additional Code 5: Not reported

Shipment Date: 20150813
Creation Date: 10/1/2015 22:15:34
Receipt Date: 20150819
Manifest ID: 007374436FLE
Trans EPA ID: MNS000110924
Trans Name: STERICYCLE SPECIALTY WASTE SOLUTIONS INC
Trans 2 EPA ID: CAD983649880
Trans 2 Name: PSC ENVIRONMENTAL SERVICES LP
TSDf EPA ID: CAD008364432
Trans Name: RHO CHEM LLC
TSDf Alt EPA ID: Not reported
TSDf Alt Name: Not reported
Waste Code Description: 214 - Unspecified solvent mixture
RCRA Code: D035
Meth Code: H141 - Storage, Bulking, And/Or Transfer Off Site--No Treatment/Reovery (H010-H129) Or (H131-H135)

Quantity Tons: 0.0085
Waste Quantity: 17
Quantity Unit: P
Additional Code 1: D001
Additional Code 2: Not reported
Additional Code 3: Not reported
Additional Code 4: Not reported
Additional Code 5: Not reported

Shipment Date: 20150813
Creation Date: Not reported
Receipt Date: Not reported
Manifest ID: 007374436FLE
Trans EPA ID: MNS000110924
Trans Name: STERICYCLE SPECIALTY WASTE SOLUTIONS INC
Trans 2 EPA ID: CAD983649880
Trans 2 Name: PSC ENVIRONMENTAL SERVICES LP
TSDf EPA ID: CAD008364432
Trans Name: RHO CHEM LLC

Map ID
Direction
Distance
Elevation

MAP FINDINGS

Site

Database(s)

EDR ID Number
EPA ID Number

DOLLAR TREE #05087 (Continued)

S113745854

TSDf Alt EPA ID:	Not reported
TSDf Alt Name:	Not reported
Waste Code Description:	141 - Off-specification, aged, or surplus inorganics
RCRA Code:	Not reported
Meth Code:	H141 - Storage, Bulking, And/Or Transfer Off Site--No Treatment/Reovery (H010-H129) Or (H131-H135)
Quantity Tons:	0.0765
Waste Quantity:	153
Quantity Unit:	P
Additional Code 1:	Not reported
Additional Code 2:	Not reported
Additional Code 3:	Not reported
Additional Code 4:	Not reported
Additional Code 5:	Not reported
Shipment Date:	20150813
Creation Date:	10/1/2015 22:15:34
Receipt Date:	20150819
Manifest ID:	007374436FLE
Trans EPA ID:	MNS000110924
Trans Name:	STERICYCLE SPECIALTY WASTE SOLUTIONS INC
Trans 2 EPA ID:	CAD983649880
Trans 2 Name:	PSC ENVIRONMENTAL SERVICES LP
TSDf EPA ID:	CAD008364432
Trans Name:	RHO CHEM LLC
TSDf Alt EPA ID:	Not reported
TSDf Alt Name:	Not reported
Waste Code Description:	122 - Alkaline solution without metals (pH > 12.5)
RCRA Code:	D002
Meth Code:	H141 - Storage, Bulking, And/Or Transfer Off Site--No Treatment/Reovery (H010-H129) Or (H131-H135)
Quantity Tons:	0.0085
Waste Quantity:	17
Quantity Unit:	P
Additional Code 1:	Not reported
Additional Code 2:	Not reported
Additional Code 3:	Not reported
Additional Code 4:	Not reported
Additional Code 5:	Not reported
Shipment Date:	20150226
Creation Date:	Not reported
Receipt Date:	Not reported
Manifest ID:	007331893FLE
Trans EPA ID:	MNS000110924
Trans Name:	STERICYCLE SPECIALTY WASTE SOLUTIONS INC
Trans 2 EPA ID:	CAD983649880
Trans 2 Name:	PSC ENVIRONMENTAL SERVICES LP
TSDf EPA ID:	CAD008364432
Trans Name:	RHO CHEM LLC
TSDf Alt EPA ID:	Not reported
TSDf Alt Name:	Not reported
Waste Code Description:	- Not reported
RCRA Code:	Not reported
Meth Code:	H141 - Storage, Bulking, And/Or Transfer Off Site--No Treatment/Reovery (H010-H129) Or (H131-H135)
Quantity Tons:	0.01

Map ID
Direction
Distance
Elevation

MAP FINDINGS

Site

Database(s)

EDR ID Number
EPA ID Number

DOLLAR TREE #05087 (Continued)

S113745854

Waste Quantity:	20
Quantity Unit:	P
Additional Code 1:	Not reported
Additional Code 2:	Not reported
Additional Code 3:	Not reported
Additional Code 4:	Not reported
Additional Code 5:	Not reported
Shipment Date:	20150226
Creation Date:	Not reported
Receipt Date:	Not reported
Manifest ID:	007331893FLE
Trans EPA ID:	MNS000110924
Trans Name:	STERICYCLE SPECIALTY WASTE SOLUTIONS INC
Trans 2 EPA ID:	CAD983649880
Trans 2 Name:	PSC ENVIRONMENTAL SERVICES LP
TSDf EPA ID:	CAD008364432
Trans Name:	RHO CHEM LLC
TSDf Alt EPA ID:	Not reported
TSDf Alt Name:	Not reported
Waste Code Description:	141 - Off-specification, aged, or surplus inorganics
RCRA Code:	Not reported
Meth Code:	H141 - Storage, Bulking, And/Or Transfer Off Site--No Treatment/Reovery (H010-H129) Or (H131-H135)
Quantity Tons:	0.061
Waste Quantity:	122
Quantity Unit:	P
Additional Code 1:	Not reported
Additional Code 2:	Not reported
Additional Code 3:	Not reported
Additional Code 4:	Not reported
Additional Code 5:	Not reported
Shipment Date:	20150226
Creation Date:	6/23/2015 22:15:30
Receipt Date:	20150302
Manifest ID:	007331893FLE
Trans EPA ID:	MNS000110924
Trans Name:	STERICYCLE SPECIALTY WASTE SOLUTIONS INC
Trans 2 EPA ID:	CAD983649880
Trans 2 Name:	PSC ENVIRONMENTAL SERVICES LP
TSDf EPA ID:	CAD008364432
Trans Name:	RHO CHEM LLC
TSDf Alt EPA ID:	Not reported
TSDf Alt Name:	Not reported
Waste Code Description:	122 - Alkaline solution without metals (pH > 12.5)
RCRA Code:	D002
Meth Code:	H141 - Storage, Bulking, And/Or Transfer Off Site--No Treatment/Reovery (H010-H129) Or (H131-H135)
Quantity Tons:	0.0255
Waste Quantity:	51
Quantity Unit:	P
Additional Code 1:	Not reported
Additional Code 2:	Not reported
Additional Code 3:	Not reported
Additional Code 4:	Not reported
Additional Code 5:	Not reported

Map ID
Direction
Distance
Elevation

MAP FINDINGS

Site

Database(s)

EDR ID Number
EPA ID Number

DOLLAR TREE #05087 (Continued)

S113745854

Shipment Date: 20150226
Creation Date: 6/23/2015 22:15:30
Receipt Date: 20150302
Manifest ID: 007331893FLE
Trans EPA ID: MNS000110924
Trans Name: STERICYCLE SPECIALTY WASTE SOLUTIONS INC
Trans 2 EPA ID: CAD983649880
Trans 2 Name: PSC ENVIRONMENTAL SERVICES LP
TSDf EPA ID: CAD008364432
Trans Name: RHO CHEM LLC
TSDf Alt EPA ID: Not reported
TSDf Alt Name: Not reported
Waste Code Description: 131 - Aqueous solution (2 < pH < 12.5) containing reactive anions (azide, bromate, chlorate, cyanide, fluoride, hypochlorite, nitrite, perchlorate, and sulfide anions)
RCRA Code: D001
Meth Code: H141 - Storage, Bulking, And/Or Transfer Off Site--No Treatment/Reovery (H010-H129) Or (H131-H135)
Quantity Tons: 0.0005
Waste Quantity: 1
Quantity Unit: P
Additional Code 1: Not reported
Additional Code 2: Not reported
Additional Code 3: Not reported
Additional Code 4: Not reported
Additional Code 5: Not reported

Shipment Date: 20150226
Creation Date: 6/23/2015 22:15:30
Receipt Date: 20150302
Manifest ID: 007331893FLE
Trans EPA ID: MNS000110924
Trans Name: STERICYCLE SPECIALTY WASTE SOLUTIONS INC
Trans 2 EPA ID: CAD983649880
Trans 2 Name: PSC ENVIRONMENTAL SERVICES LP
TSDf EPA ID: CAD008364432
Trans Name: RHO CHEM LLC
TSDf Alt EPA ID: Not reported
TSDf Alt Name: Not reported
Waste Code Description: 214 - Unspecified solvent mixture
RCRA Code: D035
Meth Code: H141 - Storage, Bulking, And/Or Transfer Off Site--No Treatment/Reovery (H010-H129) Or (H131-H135)
Quantity Tons: 0.0035
Waste Quantity: 7
Quantity Unit: P
Additional Code 1: D001
Additional Code 2: Not reported
Additional Code 3: Not reported
Additional Code 4: Not reported
Additional Code 5: Not reported

Additional Info:
Year: 2014
Gen EPA ID: CAL000381913
Shipment Date: 20141215

Map ID
Direction
Distance
Elevation

MAP FINDINGS

Site

Database(s)

EDR ID Number
EPA ID Number

DOLLAR TREE #05087 (Continued)

S113745854

Creation Date: 5/19/2015 22:15:07
Receipt Date: 20141217
Manifest ID: 007297197FLE
Trans EPA ID: MNS000110924
Trans Name: STERICYCLE SPECIALTY WASTE SOLUTIONS INC
Trans 2 EPA ID: CAD983649880
Trans 2 Name: PSC ENVIRONMENTAL SERVICES OF POMONA LP
TSDf EPA ID: CAD008364432
Trans Name: RHO CHEM LLC
TSDf Alt EPA ID: Not reported
TSDf Alt Name: Not reported
Waste Code Description: 122 - Alkaline solution without metals (pH > 12.5)
RCRA Code: D002
Meth Code: H141 - Storage, Bulking, And/Or Transfer Off Site--No Treatment/Reovery (H010-H129) Or (H131-H135)

Quantity Tons: 0.06
Waste Quantity: 120
Quantity Unit: P
Additional Code 1: Not reported
Additional Code 2: Not reported
Additional Code 3: Not reported
Additional Code 4: Not reported
Additional Code 5: Not reported

Shipment Date: 20141215
Creation Date: 5/19/2015 22:15:07
Receipt Date: 20141217
Manifest ID: 007297197FLE
Trans EPA ID: MNS000110924
Trans Name: STERICYCLE SPECIALTY WASTE SOLUTIONS INC
Trans 2 EPA ID: CAD983649880
Trans 2 Name: PSC ENVIRONMENTAL SERVICES OF POMONA LP
TSDf EPA ID: CAD008364432
Trans Name: RHO CHEM LLC
TSDf Alt EPA ID: Not reported
TSDf Alt Name: Not reported
Waste Code Description: 141 - Off-specification, aged, or surplus inorganics
RCRA Code: Not reported
Meth Code: H141 - Storage, Bulking, And/Or Transfer Off Site--No Treatment/Reovery (H010-H129) Or (H131-H135)

Quantity Tons: 0.065
Waste Quantity: 130
Quantity Unit: P
Additional Code 1: Not reported
Additional Code 2: Not reported
Additional Code 3: Not reported
Additional Code 4: Not reported
Additional Code 5: Not reported

Shipment Date: 20140709
Creation Date: 12/11/2014 22:14:52
Receipt Date: 20140715
Manifest ID: 005138433FLE
Trans EPA ID: MNS000110924
Trans Name: STERICYCLE SPECIALTY WASTE SOLUTIONS INC
Trans 2 EPA ID: OKD981588791
Trans 2 Name: TRIAD TRANSPORT INC

Map ID
Direction
Distance
Elevation

MAP FINDINGS

Site

Database(s)

EDR ID Number
EPA ID Number

DOLLAR TREE #05087 (Continued)

S113745854

TSDF EPA ID: CAD008364432
Trans Name: RHO CHEM LLC
TSDF Alt EPA ID: Not reported
TSDF Alt Name: Not reported
Waste Code Description: 214 - Unspecified solvent mixture
RCRA Code: D001
Meth Code: H141 - Storage, Bulking, And/Or Transfer Off Site--No Treatment/Reovery (H010-H129) Or (H131-H135)

Quantity Tons: 0.002
Waste Quantity: 4
Quantity Unit: P
Additional Code 1: Not reported
Additional Code 2: Not reported
Additional Code 3: Not reported
Additional Code 4: Not reported
Additional Code 5: Not reported

Shipment Date: 20140709
Creation Date: 12/11/2014 22:14:52
Receipt Date: 20140715
Manifest ID: 005138433FLE
Trans EPA ID: MNS000110924
Trans Name: STERICYCLE SPECIALTY WASTE SOLUTIONS INC
Trans 2 EPA ID: OKD981588791
Trans 2 Name: TRIAD TRANSPORT INC
TSDF EPA ID: CAD008364432
Trans Name: RHO CHEM LLC
TSDF Alt EPA ID: Not reported
TSDF Alt Name: Not reported
Waste Code Description: 122 - Alkaline solution without metals (pH > 12.5)
RCRA Code: D002
Meth Code: H141 - Storage, Bulking, And/Or Transfer Off Site--No Treatment/Reovery (H010-H129) Or (H131-H135)

Quantity Tons: 0.0105
Waste Quantity: 21
Quantity Unit: P
Additional Code 1: Not reported
Additional Code 2: Not reported
Additional Code 3: Not reported
Additional Code 4: Not reported
Additional Code 5: Not reported

Shipment Date: 20140709
Creation Date: 12/11/2014 22:14:52
Receipt Date: 20140715
Manifest ID: 005138433FLE
Trans EPA ID: MNS000110924
Trans Name: STERICYCLE SPECIALTY WASTE SOLUTIONS INC
Trans 2 EPA ID: OKD981588791
Trans 2 Name: TRIAD TRANSPORT INC
TSDF EPA ID: CAD008364432
Trans Name: RHO CHEM LLC
TSDF Alt EPA ID: Not reported
TSDF Alt Name: Not reported
Waste Code Description: - Not reported
RCRA Code: Not reported
Meth Code: H141 - Storage, Bulking, And/Or Transfer Off Site--No

Map ID
Direction
Distance
Elevation

MAP FINDINGS

Site

Database(s)

EDR ID Number
EPA ID Number

DOLLAR TREE #05087 (Continued)

S113745854

Quantity Tons:	Treatment/Reovery (H010-H129) Or (H131-H135) 0.0005
Waste Quantity:	1
Quantity Unit:	P
Additional Code 1:	Not reported
Additional Code 2:	Not reported
Additional Code 3:	Not reported
Additional Code 4:	Not reported
Additional Code 5:	Not reported
Shipment Date:	20140709
Creation Date:	12/11/2014 22:14:52
Receipt Date:	20140715
Manifest ID:	005138433FLE
Trans EPA ID:	MNS000110924
Trans Name:	STERICYCLE SPECIALTY WASTE SOLUTIONS INC
Trans 2 EPA ID:	OKD981588791
Trans 2 Name:	TRIAD TRANSPORT INC
TSDf EPA ID:	CAD008364432
Trans Name:	RHO CHEM LLC
TSDf Alt EPA ID:	Not reported
TSDf Alt Name:	Not reported
Waste Code Description:	141 - Off-specification, aged, or surplus inorganics
RCRA Code:	Not reported
Meth Code:	H141 - Storage, Bulking, And/Or Transfer Off Site--No Treatment/Reovery (H010-H129) Or (H131-H135)
Quantity Tons:	0.0595
Waste Quantity:	119
Quantity Unit:	P
Additional Code 1:	Not reported
Additional Code 2:	Not reported
Additional Code 3:	Not reported
Additional Code 4:	Not reported
Additional Code 5:	Not reported
Shipment Date:	20140129
Creation Date:	6/13/2014 22:15:06
Receipt Date:	20140211
Manifest ID:	007180176FLE
Trans EPA ID:	MNS000110924
Trans Name:	STERICYCLE SPECIALTY WASTE SOLUTIONS INC
Trans 2 EPA ID:	OKD981588791
Trans 2 Name:	TRIAD TRANSPORT INC
TSDf EPA ID:	INR000110197
Trans Name:	STERICYCLE INC
TSDf Alt EPA ID:	Not reported
TSDf Alt Name:	Not reported
Waste Code Description:	561 - Not reported
RCRA Code:	Not reported
Meth Code:	- Not reported
Quantity Tons:	0.011
Waste Quantity:	22
Quantity Unit:	P
Additional Code 1:	Not reported
Additional Code 2:	Not reported
Additional Code 3:	Not reported
Additional Code 4:	Not reported

Map ID
Direction
Distance
Elevation

MAP FINDINGS

Site

Database(s)

EDR ID Number
EPA ID Number

DOLLAR TREE #05087 (Continued)

S113745854

Additional Code 5: Not reported

LOS ANGELES CO. HMS:

Name: DOLLAR TREE #05087
Address: 11217 WHITTIER BLVD
City,State,Zip: WHITTIER, CA 906061433
Region: LA
Permit Category: T
Facility Id: 033787-057761
Facility Type: 0
Facility Status: Removed
Area: 1A
Permit Number: 000737410
Permit Status: Removed

CERS:

Name: DOLLAR TREE
Address: 11217 WHITTIER BLVD
City,State,Zip: WHITTIER, CA 90606
Site ID: 277866
CERS ID: T10000007059
CERS Description: Leaking Underground Storage Tank Cleanup Site

Affiliation:

Affiliation Type Desc: Regional Board Caseworker
Entity Name: JAMES RYAN - LOS ANGELES RWQCB (REGION 4)
Entity Title: Not reported
Affiliation Address: West 4th Street, Suite 200
Affiliation City: LOS ANGELES
Affiliation State: CA
Affiliation Country: Not reported
Affiliation Zip: Not reported
Affiliation Phone: 2135766711

HWTS:

Name: DOLLAR TREE #05087
Address: 11217 WHITTIER BLVD
Address 2: Not reported
City,State,Zip: WHITTIER, CA 90606
EPA ID: CAL000381913
Inactive Date: Not reported
Create Date: 01/24/2013
Last Act Date: 09/07/2020
Mailing Name: Not reported
Mailing Address: 500 VOLVO PKWY
Mailing Address 2: Not reported
Mailing City,State,Zip: CHESAPEAKE, VA 233201604
Owner Name: DOLLAR TREE STORES, INC.
Owner Address: 500 VOLVO PKWY
Owner Address 2: Not reported
Owner City,State,Zip: CHESAPEAKE, VA 233201604
Contact Name: JESSICA DUBUQUE
Contact Address: 500 VOLVO PKWY
Contact Address 2: Not reported
City,State,Zip: CHESAPEAKE, VA 233201604

Map ID
 Direction
 Distance
 Elevation

MAP FINDINGS

Site

Database(s)

EDR ID Number
 EPA ID Number

DOLLAR TREE #05087 (Continued)

S113745854

NAICS:
 EPA ID: CAL000381913
 Create Date: 2013-01-24 11:41:48.240
 NAICS Code: 45299
 NAICS Description: All Other General Merchandise Stores
 Issued EPA ID Date: 2013-01-24 11:41:48.23700
 Inactive Date: Not reported
 Facility Name: DOLLAR TREE #05087
 Facility Address: 11217 WHITTIER BLVD
 Facility Address 2: Not reported
 Facility City: WHITTIER
 Facility County: Not reported
 Facility State: CA
 Facility Zip: 90606

**F47
 SE
 1/4-1/2
 0.419 mi.
 2212 ft.**

**NAUGLES INC (ARCO)
 11270 WHITTIER BLVD E
 WHITTIER, CA 90606**

Site 1 of 5 in cluster F

**LUST U002281302
 Cortese N/A
 HIST CORTESE
 LOS ANGELES CO. HMS
 CERS**

**Relative:
 Higher
 Actual:
 200 ft.**

LUST REG 4:
 Region: 4
 Regional Board: 04
 County: Los Angeles
 Facility Id: R-07862
 Status: Case Closed
 Substance: Gasoline
 Substance Quantity: Not reported
 Local Case No: Not reported
 Case Type: Soil
 Abatement Method Used at the Site: Excavate and Dispose
 Global ID: T0603704767
 W Global ID: Not reported
 Staff: JFL
 Local Agency: 19000
 Cross Street: BROADWAY AVE
 Enforcement Type: Not reported
 Date Leak Discovered: 1/16/1997
 Date Leak First Reported: 6/17/1997
 Date Leak Record Entered: 6/24/1997
 Date Confirmation Began: Not reported
 Date Leak Stopped: 1/1/1983
 Date Case Last Changed on Database: 6/17/1997
 Date the Case was Closed: 12/2/1997
 How Leak Discovered: Subsurface Monitoring
 How Leak Stopped: Not reported
 Cause of Leak: UNK
 Leak Source: UNK
 Operator: Not reported
 Water System: Not reported
 Well Name: Not reported
 Approx. Dist To Production Well (ft): 2754.8282145910761344685614246
 Source of Cleanup Funding: UNK
 Preliminary Site Assessment Workplan Submitted: Not reported
 Preliminary Site Assessment Began: 1/16/1997

Map ID
Direction
Distance
Elevation

MAP FINDINGS

Site

Database(s)

EDR ID Number
EPA ID Number

NAUGLES INC (ARCO) (Continued)

U002281302

Pollution Characterization Began: Not reported
Remediation Plan Submitted: Not reported
Remedial Action Underway: Not reported
Post Remedial Action Monitoring Began: Not reported
Enforcement Action Date: Not reported
Historical Max MTBE Date: Not reported
Hist Max MTBE Conc in Groundwater: Not reported
Hist Max MTBE Conc in Soil: Not reported
Significant Interim Remedial Action Taken: Not reported
GW Qualifier: Not reported
Soil Qualifier: Not reported
Organization: Not reported
Owner Contact: Not reported
Responsible Party: WEST WHITTIER PLAZA L.L.C.
RP Address: 904 SILVER SPUR RD., #223, ROLLING HILLS ESTATES
Program: LUST
Lat/Long: 33.9857518 / -1
Local Agency Staff: Not reported
Beneficial Use: Not reported
Priority: Not reported
Cleanup Fund Id: Not reported
Suspended: Not reported
Assigned Name: Not reported
Summary: ARCO SITE DEMOLISHED IN 1983 WITH UST REMOVAL. ADJACENT
SS SITES; I-09322 & I-09556 DPW DOES NOT HANDLE
CASES PRIOR JANUARY 1984 MTBE (IN SOIL) < 0.05PPM

LUST:

Name: NAUGLES INC (ARCO)
Address: 11270 WHITTIER BLVD E
City,State,Zip: WHITTIER, CA 90606
Lead Agency: LOS ANGELES RWQCB (REGION 4)
Case Type: LUST Cleanup Site
Geo Track: http://geotracker.waterboards.ca.gov/profile_report.asp?global_id=T0603704767
Global Id: T0603704767
Latitude: 33.9855075
Longitude: -118.0575515
Status: Completed - Case Closed
Status Date: 12/02/1997
Case Worker: JFL
RB Case Number: R-07862
Local Agency: LOS ANGELES COUNTY
File Location: Not reported
Local Case Number: Not reported
Potential Media Affect: Soil
Potential Contaminants of Concern: Gasoline
Site History: Not reported

LUST:

Global Id: T0603704767
Contact Type: Regional Board Caseworker
Contact Name: JOE F. LUERA
Organization Name: LOS ANGELES RWQCB (REGION 4)
Address: 320 W. 4TH STREET, SUITE 200
City: LOS ANGELES
Email: joe.luera@waterboards.ca.gov
Phone Number: Not reported

Map ID
Direction
Distance
Elevation

MAP FINDINGS

Site

Database(s)

EDR ID Number
EPA ID Number

NAUGLES INC (ARCO) (Continued)

U002281302

Global Id: T0603704767
Contact Type: Local Agency Caseworker
Contact Name: JOHN AWUJO
Organization Name: LOS ANGELES COUNTY
Address: 900 S FREMONT AVE
City: ALHAMBRA
Email: jawujo@dpw.lacounty.gov
Phone Number: 6264583507

LUST:

Global Id: T0603704767
Action Type: Other
Date: 06/17/1997
Action: Leak Reported

Global Id: T0603704767
Action Type: Other
Date: 01/16/1997
Action: Leak Discovery

Global Id: T0603704767
Action Type: Other
Date: 01/01/1983
Action: Leak Stopped

LUST:

Global Id: T0603704767
Status: Open - Case Begin Date
Status Date: 01/01/1983

Global Id: T0603704767
Status: Open - Site Assessment
Status Date: 01/16/1997

Global Id: T0603704767
Status: Completed - Case Closed
Status Date: 12/02/1997

CORTESE:

Name: NAUGLES INC (ARCO)
Address: 11270 WHITTIER BLVD E
City,State,Zip: WHITTIER, CA 90606
Region: CORTESE
Envirostor Id: Not reported
Global ID: T0603704767
Site/Facility Type: LUST CLEANUP SITE
Cleanup Status: COMPLETED - CASE CLOSED
Status Date: Not reported
Site Code: Not reported
Latitude: Not reported
Longitude: Not reported
Owner: Not reported
Enf Type: Not reported
Swat R: Not reported
Flag: active

Map ID
Direction
Distance
Elevation

MAP FINDINGS

Site

Database(s)

EDR ID Number
EPA ID Number

NAUGLES INC (ARCO) (Continued)

U002281302

Order No: Not reported
Waste Discharge System No: Not reported
Effective Date: Not reported
Region 2: Not reported
WID Id: Not reported
Solid Waste Id No: Not reported
Waste Management Unit Name: Not reported
File Name: Active Open

HIST CORTESE:

edr_fname: NAUGLES INC (ARCO)
edr_fadd1: 11270 WHITTIER
City,State,Zip: WHITTIER, CA 90606
Region: CORTESE
Facility County Code: 19
Reg By: LTNKA
Reg Id: R-07862

LOS ANGELES CO. HMS:

Name: NAUGLES INC
Address: 11270 WHITTIER BLVD
City,State,Zip: WHITTIER, CA 906061436
Region: LA
Permit Category: I
Facility Id: 007481-I07862
Facility Type: 01
Facility Status: Closed
Area: 1
Permit Number: 00008592C
Permit Status: Closed

CERS:

Name: NAUGLES INC (ARCO)
Address: 11270 WHITTIER BLVD E
City,State,Zip: WHITTIER, CA 90606
Site ID: 213388
CERS ID: T0603704767
CERS Description: Leaking Underground Storage Tank Cleanup Site

Affiliation:

Affiliation Type Desc: Local Agency Caseworker
Entity Name: JOHN AWUJO - LOS ANGELES COUNTY
Entity Title: Not reported
Affiliation Address: 900 S FREMONT AVE
Affiliation City: ALHAMBRA
Affiliation State: CA
Affiliation Country: Not reported
Affiliation Zip: Not reported
Affiliation Phone: 6264583507

Affiliation Type Desc: Regional Board Caseworker
Entity Name: JOE F. LUERA - LOS ANGELES RWQCB (REGION 4)
Entity Title: Not reported
Affiliation Address: 320 W. 4TH STREET, SUITE 200
Affiliation City: LOS ANGELES
Affiliation State: CA

Map ID
 Direction
 Distance
 Elevation

MAP FINDINGS

Site

Database(s)

EDR ID Number
 EPA ID Number

NAUGLES INC (ARCO) (Continued)

U002281302

Affiliation Country: Not reported
 Affiliation Zip: Not reported
 Affiliation Phone: Not reported

F48
ESE
1/4-1/2
0.426 mi.
2249 ft.

MOBIL #18-E6W (FORMER #11-E6W)
11253 WHITTIER BLVD
WHITTIER, CA 90606
Site 2 of 5 in cluster F

LUST **S103286033**
Cortese **N/A**

Relative:
Higher
Actual:
203 ft.

LUST REG 4:
 Region: 4
 Regional Board: 04
 County: Los Angeles
 Facility Id: I-09322
 Status: Case Closed
 Substance: Gasoline
 Substance Quantity: Not reported
 Local Case No: Not reported
 Case Type: Groundwater
 Abatement Method Used at the Site: Excavate and Dispose
 Global ID: T0603703377
 W Global ID: Not reported
 Staff: NC
 Local Agency: 19000
 Cross Street: BROADWAY
 Enforcement Type: CLOS
 Date Leak Discovered: 10/29/1987
 Date Leak First Reported: 4/20/1987
 Date Leak Record Entered: 12/18/1987
 Date Confirmation Began: Not reported
 Date Leak Stopped: 10/29/1987
 Date Case Last Changed on Database: 9/26/2002
 Date the Case was Closed: 1/7/2003
 How Leak Discovered: OM
 How Leak Stopped: Not reported
 Cause of Leak: UNK
 Leak Source: UNK
 Operator: BRYMAN, MIKE
 Water System: Not reported
 Well Name: Not reported
 Approx. Dist To Production Well (ft): 2801.5587146401529870102281275
 Source of Cleanup Funding: UNK
 Preliminary Site Assessment Workplan Submitted: 3/1/1999
 Preliminary Site Assessment Began: 3/1/1999
 Pollution Characterization Began: Not reported
 Remediation Plan Submitted: Not reported
 Remedial Action Underway: Not reported
 Post Remedial Action Monitoring Began: 4/20/1987
 Enforcement Action Date: Not reported
 Historical Max MTBE Date: 3/2/2001
 Hist Max MTBE Conc in Groundwater: 240
 Hist Max MTBE Conc in Soil: 3500
 Significant Interim Remedial Action Taken: Not reported
 GW Qualifier: Not reported
 Soil Qualifier: =
 Organization: Not reported

Map ID
 Direction
 Distance
 Elevation

MAP FINDINGS

Site

Database(s)

EDR ID Number
 EPA ID Number

MOBIL #18-E6W (FORMER #11-E6W) (Continued)

S103286033

Owner Contact: Not reported
 Responsible Party: LIZANNE SIMMONS
 RP Address: 43218 BUSINESS PARK DR., SUITE E4
 Program: LUST
 Lat/Long: 33.9859958 / -1
 Local Agency Staff: Not reported
 Beneficial Use: Not reported
 Priority: Not reported
 Cleanup Fund Id: Not reported
 Suspended: Not reported
 Assigned Name: Not reported
 Summary: SITE IS AN ACTIVE SERVICE STATION. REVIEWED QMR497; CONTINUE QUARTERLY GWM. IF CONC. DECREASE. CLOSE THE CASE.; 9/15/00 3RD QTR GW MON RPT 2000; 1/6/01 4TH QTR GW MON RPT 2000; 3/28/01 1ST QTR GW MON RPT 2001

CORTESE:

Name: MOBIL #18-E6W (FORMER #11-E6W)
 Address: 11253 WHITTIER BLVD
 City,State,Zip: WHITTIER, CA 90606
 Region: CORTESE
 Envirostor Id: Not reported
 Global ID: T0603703377
 Site/Facility Type: LUST CLEANUP SITE
 Cleanup Status: COMPLETED - CASE CLOSED
 Status Date: Not reported
 Site Code: Not reported
 Latitude: Not reported
 Longitude: Not reported
 Owner: Not reported
 Enf Type: Not reported
 Swat R: Not reported
 Flag: active
 Order No: Not reported
 Waste Discharge System No: Not reported
 Effective Date: Not reported
 Region 2: Not reported
 WID Id: Not reported
 Solid Waste Id No: Not reported
 Waste Management Uit Name: Not reported
 File Name: Active Open

F49 MOBIL SERVICE STATION #18-E6W
ESE 11253 WHITTIER BLVD
1/4-1/2 WHITTIER, CA 90606
0.426 mi.
2249 ft. Site 3 of 5 in cluster F

LUST S104538786
CERS HAZ WASTE N/A
SWEEPS UST
CERS TANKS
Cortese
LOS ANGELES CO. HMS
CERS

Relative:
Higher
Actual:
203 ft.

LUST:
 Name: MOBIL SERVICE STATION #18-E6W
 Address: 11253 WHITTIER BLVD
 City,State,Zip: WHITTIER, CA 90606
 Lead Agency: LOS ANGELES RWQCB (REGION 4)
 Case Type: LUST Cleanup Site
 Geo Track: http://geotracker.waterboards.ca.gov/profile_report.asp?global_id=T10000007270

Map ID
Direction
Distance
Elevation

MAP FINDINGS

Site

Database(s)

EDR ID Number
EPA ID Number

MOBIL SERVICE STATION #18-E6W (Continued)

S104538786

Global Id: T10000007270
Latitude: 33.98575
Longitude: -118.05723
Status: Completed - Case Closed
Status Date: 09/11/2017
Case Worker: ALT
RB Case Number: I-09322A
Local Agency: Not reported
File Location: Not reported
Local Case Number: Not reported
Potential Media Affect: Soil
Potential Contaminants of Concern: Gasoline
Site History: Not reported

LUST:

Global Id: T10000007270
Contact Type: Regional Board Caseworker
Contact Name: ADAM TAING
Organization Name: LOS ANGELES RWQCB (REGION 4)
Address: 320 West 4th Street
City: LOS ANGELES
Email: adam.taing@waterboards.ca.gov
Phone Number: 2135766752

LUST:

Global Id: T10000007270
Action Type: Other
Date: 11/02/2002
Action: Leak Stopped

Global Id: T10000007270
Action Type: ENFORCEMENT
Date: 06/30/2017
Action: Notification - Preclosure

Global Id: T10000007270
Action Type: ENFORCEMENT
Date: 09/11/2017
Action: Closure/No Further Action Letter

Global Id: T10000007270
Action Type: Other
Date: 08/11/2015
Action: Leak Reported

Global Id: T10000007270
Action Type: ENFORCEMENT
Date: 08/11/2015
Action: Referral to Regional Board

Global Id: T10000007270
Action Type: ENFORCEMENT
Date: 01/20/2016
Action: Staff Letter

Global Id: T10000007270
Action Type: ENFORCEMENT

Map ID
Direction
Distance
Elevation

MAP FINDINGS

Site

Database(s)

EDR ID Number
EPA ID Number

MOBIL SERVICE STATION #18-E6W (Continued)

S104538786

Date: 04/08/2016
Action: Staff Letter

Global Id: T1000007270
Action Type: ENFORCEMENT
Date: 05/30/2016
Action: Staff Letter

Global Id: T1000007270
Action Type: ENFORCEMENT
Date: 07/25/2016
Action: Staff Letter

Global Id: T1000007270
Action Type: Other
Date: 11/02/2002
Action: Leak Began

Global Id: T1000007270
Action Type: RESPONSE
Date: 02/20/2016
Action: Other Report / Document

Global Id: T1000007270
Action Type: RESPONSE
Date: 11/25/2016
Action: Soil and Water Investigation Report

Global Id: T1000007270
Action Type: RESPONSE
Date: 07/08/2016
Action: Soil and Water Investigation Workplan - Regulator Responded

Global Id: T1000007270
Action Type: Other
Date: 11/02/2002
Action: Leak Discovery

LUST:

Global Id: T1000007270
Status: Open - Case Begin Date
Status Date: 08/11/2015

Global Id: T1000007270
Status: Open - Inactive
Status Date: 08/11/2015

Global Id: T1000007270
Status: Open - Site Assessment
Status Date: 01/20/2016

Global Id: T1000007270
Status: Open - Eligible for Closure
Status Date: 06/30/2017

Global Id: T1000007270
Status: Completed - Case Closed

Map ID
Direction
Distance
Elevation

MAP FINDINGS

Site

Database(s)

EDR ID Number
EPA ID Number

MOBIL SERVICE STATION #18-E6W (Continued)

S104538786

Status Date: 09/11/2017

CERS HAZ WASTE:

Name: THE GASTRIBUTION INC
Address: 11253 E WHITTIER BLVD
City,State,Zip: WHITTIER, CA 90606
Site ID: 74984
CERS ID: 10291270
CERS Description: Hazardous Waste Generator

SWEEPS UST:

Name: MOBIL OIL CORP SS 11E6W
Address: 11253 E WHITTIER BLVD
City: WHITTIER
Status: Active
Comp Number: 9322
Number: 9
Board Of Equalization: 44-000400
Referral Date: 06-30-89
Action Date: Not reported
Created Date: 06-30-89
Owner Tank Id: Not reported
SWRCB Tank Id: 19-000-009322-000001
Tank Status: A
Capacity: Not reported
Active Date: 06-30-89
Tank Use: UNKNOWN
STG: W
Content: Not reported
Number Of Tanks: 8

Name: MOBIL OIL CORP SS 11E6W
Address: 11253 E WHITTIER BLVD
City: WHITTIER
Status: Active
Comp Number: 9322
Number: 9
Board Of Equalization: 44-000400
Referral Date: 06-30-89
Action Date: Not reported
Created Date: 06-30-89
Owner Tank Id: Not reported
SWRCB Tank Id: 19-000-009322-000002
Tank Status: A
Capacity: Not reported
Active Date: 06-30-89
Tank Use: UNKNOWN
STG: W
Content: Not reported
Number Of Tanks: Not reported

Name: MOBIL OIL CORP SS 11E6W
Address: 11253 E WHITTIER BLVD
City: WHITTIER
Status: Active

Map ID
Direction
Distance
Elevation

MAP FINDINGS

Site

Database(s)

EDR ID Number
EPA ID Number

MOBIL SERVICE STATION #18-E6W (Continued)

S104538786

Comp Number: 9322
Number: 9
Board Of Equalization: 44-000400
Referral Date: 06-30-89
Action Date: Not reported
Created Date: 06-30-89
Owner Tank Id: Not reported
SWRCB Tank Id: 19-000-009322-000003
Tank Status: A
Capacity: Not reported
Active Date: 06-30-89
Tank Use: UNKNOWN
STG: W
Content: Not reported
Number Of Tanks: Not reported

Name: MOBIL OIL CORP SS 11E6W
Address: 11253 E WHITTIER BLVD
City: WHITTIER
Status: Active
Comp Number: 9322
Number: 9
Board Of Equalization: 44-000400
Referral Date: 06-30-89
Action Date: Not reported
Created Date: 06-30-89
Owner Tank Id: Not reported
SWRCB Tank Id: 19-000-009322-000004
Tank Status: A
Capacity: Not reported
Active Date: 06-30-89
Tank Use: UNKNOWN
STG: W
Content: Not reported
Number Of Tanks: Not reported

Name: MOBIL OIL CORP SS 11E6W
Address: 11253 E WHITTIER BLVD
City: WHITTIER
Status: Active
Comp Number: 9322
Number: 9
Board Of Equalization: 44-000400
Referral Date: 06-30-89
Action Date: Not reported
Created Date: 06-30-89
Owner Tank Id: Not reported
SWRCB Tank Id: 19-000-009322-000005
Tank Status: A
Capacity: Not reported
Active Date: 06-30-89
Tank Use: UNKNOWN
STG: W
Content: Not reported
Number Of Tanks: Not reported

Name: MOBIL OIL CORP SS 11E6W

Map ID
Direction
Distance
Elevation

MAP FINDINGS

Site

Database(s)

EDR ID Number
EPA ID Number

MOBIL SERVICE STATION #18-E6W (Continued)

S104538786

Address: 11253 E WHITTIER BLVD
City: WHITTIER
Status: Active
Comp Number: 9322
Number: 9
Board Of Equalization: 44-000400
Referral Date: 06-30-89
Action Date: Not reported
Created Date: 06-30-89
Owner Tank Id: Not reported
SWRCB Tank Id: 19-000-009322-000006
Tank Status: A
Capacity: Not reported
Active Date: 06-30-89
Tank Use: UNKNOWN
STG: W
Content: Not reported
Number Of Tanks: Not reported

Name: MOBIL OIL CORP SS 11E6W
Address: 11253 E WHITTIER BLVD
City: WHITTIER
Status: Active
Comp Number: 9322
Number: 9
Board Of Equalization: 44-000400
Referral Date: 06-30-89
Action Date: Not reported
Created Date: 06-30-89
Owner Tank Id: Not reported
SWRCB Tank Id: 19-000-009322-000007
Tank Status: A
Capacity: Not reported
Active Date: 06-30-89
Tank Use: UNKNOWN
STG: W
Content: Not reported
Number Of Tanks: Not reported

Name: MOBIL OIL CORP SS 11E6W
Address: 11253 E WHITTIER BLVD
City: WHITTIER
Status: Active
Comp Number: 9322
Number: 9
Board Of Equalization: 44-000400
Referral Date: 06-30-89
Action Date: Not reported
Created Date: 06-30-89
Owner Tank Id: Not reported
SWRCB Tank Id: 19-000-009322-000008
Tank Status: A
Capacity: Not reported
Active Date: 06-30-89
Tank Use: UNKNOWN
STG: W
Content: Not reported

Map ID
Direction
Distance
Elevation

MAP FINDINGS

Site

Database(s)

EDR ID Number
EPA ID Number

MOBIL SERVICE STATION #18-E6W (Continued)

S104538786

Number Of Tanks: Not reported

CERS TANKS:

Name: THE GASTRIBUTION INC
Address: 11253 E WHITTIER BLVD
City,State,Zip: WHITTIER, CA 90606
Site ID: 74984
CERS ID: 10291270
CERS Description: Underground Storage Tank

CORTESE:

Name: MOBIL SERVICE STATION #18-E6W
Address: 11253 WHITTIER BLVD
City,State,Zip: WHITTIER, CA 90606
Region: CORTESE
Envirostor Id: Not reported
Global ID: T10000007270
Site/Facility Type: LUST CLEANUP SITE
Cleanup Status: COMPLETED - CASE CLOSED
Status Date: Not reported
Site Code: Not reported
Latitude: Not reported
Longitude: Not reported
Owner: Not reported
Enf Type: Not reported
Swat R: Not reported
Flag: active
Order No: Not reported
Waste Discharge System No: Not reported
Effective Date: Not reported
Region 2: Not reported
WID Id: Not reported
Solid Waste Id No: Not reported
Waste Management Uit Name: Not reported
File Name: Active Open

LOS ANGELES CO. HMS:

Name: MOBIL OIL CORP #13134
Address: 11253 WHITTIER BLVD
City,State,Zip: WHITTIER, CA 906061435
Region: LA
Permit Category: T
Facility Id: 009507-009322
Facility Type: 0
Facility Status: Closed
Area: 1A
Permit Number: 00000787T
Permit Status: Closed

CERS:

Name: THE GASTRIBUTION INC
Address: 11253 E WHITTIER BLVD
City,State,Zip: WHITTIER, CA 90606
Site ID: 74984
CERS ID: 10291270

Map ID
Direction
Distance
Elevation

MAP FINDINGS

Site

Database(s)

EDR ID Number
EPA ID Number

MOBIL SERVICE STATION #18-E6W (Continued)

S104538786

CERS Description: Chemical Storage Facilities

Violations:

Site ID: 74984
Site Name: THE GASTRIBUTION INC
Violation Date: 05-09-2019
Citation: 23 CCR 16 2641(h) - California Code of Regulations, Title 23, Chapter 16, Section(s) 2641(h)

Violation Description: Failure to have an approved UST Monitoring Plan.
Violation Notes: Returned to compliance on 04/16/2020. NOTICE TO APPLY FOR EMERGENCY REPAIR PERMIT W/IN 5 DAYS OF 041819

Violation Division: Los Angeles County Department of Public Works
Violation Program: UST
Violation Source: CERS

Site ID: 74984
Site Name: THE GASTRIBUTION INC
Violation Date: 04-26-2018
Citation: HSC 6.7 25284 - California Health and Safety Code, Chapter 6.7, Section(s) 25284
Violation Description: Failure to obtain a valid permit to operate from the UPA including but not limited to unpaid permit fees.

Violation Notes: Returned to compliance on 07/10/2018.
Violation Division: Los Angeles County Department of Public Works
Violation Program: UST
Violation Source: CERS

Site ID: 74984
Site Name: THE GASTRIBUTION INC
Violation Date: 05-09-2019
Citation: 23 CCR 16 2638(d) - California Code of Regulations, Title 23, Chapter 16, Section(s) 2638(d)

Violation Description: Failure to submit the G Monitoring System Certification FormG to the UPA within 30 days of completion of the test.
Violation Notes: Returned to compliance on 04/16/2020. NOTICE TO APPLY FOR EMERGENCY REPAIR PERMIT W/IN 5 DAYS OF 041819

Violation Division: Los Angeles County Department of Public Works
Violation Program: UST
Violation Source: CERS

Site ID: 74984
Site Name: THE GASTRIBUTION INC
Violation Date: 04-25-2017
Citation: 23 CCR 16 2712(f) - California Code of Regulations, Title 23, Chapter 16, Section(s) 2712(f)

Violation Description: Failure to implement the corrections specified in the inspection report within 30 calendar days of receiving an inspection report from either the CUPA or special inspector.
Violation Notes: Returned to compliance on 07/10/2018.

Violation Division: Los Angeles County Department of Public Works
Violation Program: UST
Violation Source: CERS

Site ID: 74984
Site Name: THE GASTRIBUTION INC
Violation Date: 04-29-2015
Citation: 23 CCR 16 2712(b) - California Code of Regulations, Title 23, Chapter 16, Section(s) 2712(b)

Map ID
Direction
Distance
Elevation

MAP FINDINGS

Site

Database(s)

EDR ID Number
EPA ID Number

MOBIL SERVICE STATION #18-E6W (Continued)

S104538786

Violation Description: Failure to maintain leak detection alarm logs and/or maintain records of appropriate follow-up actions

Violation Notes: Not reported

Violation Division: Los Angeles County Department of Public Works

Violation Program: UST

Violation Source: CERS

Site ID: 74984

Site Name: THE GASTRIBUTION INC

Violation Date: 04-29-2015

Citation: HSC 6.75 25299.30-25299.34 - California Health and Safety Code, Chapter 6.75, Section(s) 25299.30-25299.34

Violation Description: Failure to submit and maintain complete and current Certification of Financial Responsibility or other mechanism of financial assurance.

Violation Notes: Not reported

Violation Division: Los Angeles County Department of Public Works

Violation Program: UST

Violation Source: CERS

Site ID: 74984

Site Name: THE GASTRIBUTION INC

Violation Date: 06-03-2019

Citation: HSC 6.5 25123.3(h)(1) - California Health and Safety Code, Chapter 6.5, Section(s) 25123.3(h)(1)

Violation Description: Failure to send hazardous waste offsite for treatment, storage, or disposal within 180 days (or 270 days if waste is transported over 200 miles) for a generator who generates less than 1000 kilogram per month if all of the following conditions are met: (1) The quantity of hazardous waste accumulated onsite never exceeds 6,000 kilograms. (2) The generator complies with the requirements of 40 Code of Federal Regulations section 262.34(d), (e) and (f). (3) The generator does not hold acutely hazardous waste or extremely hazardous waste in an amount greater than one kilogram for more than 90 days.

Violation Notes: Returned to compliance on 07/01/2019. OBSERVATION: Trash enclosure drums storing Hazardous Waste (HW) with deteriorated HW labels affixed (1) 55-gallon poly drum storing used coolant (1) 55-gallon metal drum storing water/gas mixture HW labeling missing (1) 55-gallon metal drum storing unpunctured/crush oil meta filter and paper oil filters
CORRECTIVE ACTION: Since the last disposal date and/or accumulation start date is unknown and the HW may have exceeded 180-days of storage, contact a registered hazardous waste transporter to dispose and submit a copy of the manifest/receipt to LACoFD.

Violation Division: Los Angeles County Fire Department

Violation Program: HW

Violation Source: CERS

Site ID: 74984

Site Name: THE GASTRIBUTION INC

Violation Date: 04-26-2018

Citation: 23 CCR 16 2637 - California Code of Regulations, Title 23, Chapter 16, Section(s) 2637

Violation Description: Failure to conduct secondary containment testing, or one or more of the following requirements: Perform the test within six months of installation and every 36 months thereafter. Use a procedure that demonstrates the system works as well as at installation. Use applicable manufacturer guidelines, industry codes, engineering standard, or professional engineer approval. Performed by a certified

Map ID
Direction
Distance
Elevation

MAP FINDINGS

Site

Database(s)

EDR ID Number
EPA ID Number

MOBIL SERVICE STATION #18-E6W (Continued)

S104538786

Violation Notes: service technician or a licensed tank tester.
Returned to compliance on 07/10/2018.
Violation Division: Los Angeles County Department of Public Works
Violation Program: UST
Violation Source: CERS

Site ID: 74984
Site Name: THE GASTRIBUTION INC
Violation Date: 06-03-2019
Citation: HSC 6.5 25250.22 - California Health and Safety Code, Chapter 6.5, Section(s) 25250.22
Violation Description: Failure to properly manage used oil and/or fuel filters in accordance with the requirements.
Violation Notes: Returned to compliance on 08/16/2019. OBSERVATION: Bills of lading for used oil and fuel filters were not available at the time of inspection & (1) 55-gallon metal drum storing drained used oil filter labeled, accumulation start date missing CORRECTIVE ACTION: Locate bill of lading for the drained used oil filters and submit copies to the CUPA and Provide a photo demonstrating proper storage/labeling for used oil and fuel filters with accumulation start date OR contact a registered hazardous waste hauler to remove and provide a bill lading to LACoFD & Provide a photo demonstrating proper storage/labeling for used oil and fuel filters with accumulation start date. FYI: Crushed or punctured oil filters must be stored in a container labeled "DRAINED USED OIL FILTERS" with the "ACCUMULATION START DATE" OR Managed as "HAZARDOUS WASTE" if the used oil filters are unpunctured/undrained.
Violation Division: Los Angeles County Fire Department
Violation Program: HW
Violation Source: CERS

Site ID: 74984
Site Name: THE GASTRIBUTION INC
Violation Date: 06-03-2019
Citation: 22 CCR 12 66262.40(a) - California Code of Regulations, Title 22, Chapter 12, Section(s) 66262.40(a)
Violation Description: Failure to keep a copy of each properly signed manifest for at least three years from the date the waste was accepted by the initial transporter. The manifest signed at the time the waste was accepted for transport shall be kept until receiving a signed copy from the designated facility which received the waste.
Violation Notes: Returned to compliance on 08/16/2019. OBSERVATION: Uniform Hazardous Waste Manifests were not available at the time of inspection for the following waste streams - Used Oil - Used Coolant - Gas/water mixture - Drained used oil filters - Parts washer. CORRECTIVE ACTION: Locate manifests generated in 2019, 2018 & 2017 and submit copies to the CUPA for the following waste streams - Used Oil - Used Coolant - Gas/water mixture - Drained used oil filters - Parts washer.
Violation Division: Los Angeles County Fire Department
Violation Program: HW
Violation Source: CERS

Site ID: 74984
Site Name: THE GASTRIBUTION INC
Violation Date: 05-09-2019
Citation: HSC 6.7 25284 - California Health and Safety Code, Chapter 6.7, Section(s) 25284
Violation Description: Failure to obtain a valid permit to operate from the UPA including but

Map ID
Direction
Distance
Elevation

MAP FINDINGS

Site

Database(s)

EDR ID Number
EPA ID Number

MOBIL SERVICE STATION #18-E6W (Continued)

S104538786

Violation Notes: not limited to unpaid permit fees.
Returned to compliance on 04/16/2020. NOTICE TO APPLY FOR EMERGENCY REPAIR PERMIT W/IN 5 DAYS OF 041819

Violation Division: Los Angeles County Department of Public Works
Violation Program: UST
Violation Source: CERS

Site ID: 74984
Site Name: THE GASTRIBUTION INC
Violation Date: 05-09-2019
Citation: HSC 6.7 25293 - California Health and Safety Code, Chapter 6.7, Section(s) 25293

Violation Description: Failure to maintain UST records in sufficient detail to enable the UPA to determine whether the UST systems are in compliance.

Violation Notes: Returned to compliance on 04/16/2020. NOTICE TO APPLY FOR EMERGENCY REPAIR PERMIT W/IN 5 DAYS OF 041819

Violation Division: Los Angeles County Department of Public Works
Violation Program: UST
Violation Source: CERS

Site ID: 74984
Site Name: THE GASTRIBUTION INC
Violation Date: 04-29-2015
Citation: 23 CCR 16 2637 - California Code of Regulations, Title 23, Chapter 16, Section(s) 2637

Violation Description: Failure to comply with one or more of the following: conduct secondary containment testing, within six months of installation and every 36 months thereafter, conducted in accordance with proper practices, protocols, or test methods.

Violation Notes: Not reported
Violation Division: Los Angeles County Department of Public Works
Violation Program: UST
Violation Source: CERS

Site ID: 74984
Site Name: THE GASTRIBUTION INC
Violation Date: 04-18-2019
Citation: 23 CCR 16 2641(h) - California Code of Regulations, Title 23, Chapter 16, Section(s) 2641(h)

Violation Description: Failure to have an approved UST Monitoring Plan.

Violation Notes: Not reported
Violation Division: Los Angeles County Department of Public Works
Violation Program: UST
Violation Source: CERS

Site ID: 74984
Site Name: THE GASTRIBUTION INC
Violation Date: 04-18-2019
Citation: 23 CCR 16 2641(h) - California Code of Regulations, Title 23, Chapter 16, Section(s) 2641(h)

Violation Description: Failure to submit or maintain a current facility plot plan.

Violation Notes: Not reported
Violation Division: Los Angeles County Department of Public Works
Violation Program: UST
Violation Source: CERS

Site ID: 74984

Map ID
Direction
Distance
Elevation

MAP FINDINGS

Site

Database(s)

EDR ID Number
EPA ID Number

MOBIL SERVICE STATION #18-E6W (Continued)

S104538786

Site Name: THE GASTRIBUTION INC
Violation Date: 04-29-2015
Citation: 23 CCR 16 2715 - California Code of Regulations, Title 23, Chapter 16, Section(s) 2715
Violation Description: Failure to comply with one or more of the designated operator monthly inspection requirements: failed to inspect the monthly alarm history report; attach a copy of the alarm history; failed to inspect for the presence of liquid or debris in the spill container/spill bucket and under dispenser containment; failed to inspect the under dispenser containment to ensure that monitoring equipment is placed in the proper position; failure to inspect for liquid or debris in the containment sump where an alarm occurred or for which there is no record of a service visit; or failure to check that all testing and maintenance has been completed and documented.
Violation Notes: Not reported
Violation Division: Los Angeles County Department of Public Works
Violation Program: UST
Violation Source: CERS

Site ID: 74984
Site Name: THE GASTRIBUTION INC
Violation Date: 04-16-2020
Citation: 23 CCR 16 2712 - California Code of Regulations, Title 23, Chapter 16, Section(s) 2712
Violation Description: Failure to comply with any of the applicable requirements of the permit issued for the operation of the UST system.
Violation Notes: (1)CERS CORRECTION REQD: UST W/O ANNULAR SNSR(VR-343); (2)FACILITY EMPLOYEE TRAINING LOG MISSING IN SUBMITTED EMAIL.
Violation Division: Los Angeles County Department of Public Works
Violation Program: UST
Violation Source: CERS

Site ID: 74984
Site Name: THE GASTRIBUTION INC
Violation Date: 04-29-2015
Citation: 23 CCR 16 2637(e) - California Code of Regulations, Title 23, Chapter 16, Section(s) 2637(e)
Violation Description: Failure to submit a copy of the secondary containment test results to the CUPA within 30 days after the test.
Violation Notes: Not reported
Violation Division: Los Angeles County Department of Public Works
Violation Program: UST
Violation Source: CERS

Site ID: 74984
Site Name: THE GASTRIBUTION INC
Violation Date: 04-29-2015
Citation: HSC 6.7 25284(a)(3) - California Health and Safety Code, Chapter 6.7, Section(s) 25284(a)(3)
Violation Description: Failure to submit, maintain, or implement an owner/operator written agreement.
Violation Notes: Not reported
Violation Division: Los Angeles County Department of Public Works
Violation Program: UST
Violation Source: CERS

Site ID: 74984

Map ID
Direction
Distance
Elevation

MAP FINDINGS

Site

Database(s)

EDR ID Number
EPA ID Number

MOBIL SERVICE STATION #18-E6W (Continued)

S104538786

Site Name: THE GASTRIBUTION INC
Violation Date: 04-26-2018
Citation: 23 CCR 16 2637(e) - California Code of Regulations, Title 23, Chapter 16, Section(s) 2637(e)
Violation Description: Failure to submit a copy of the secondary containment test results to the UPA within 30 days after the test.
Violation Notes: Returned to compliance on 07/10/2018.
Violation Division: Los Angeles County Department of Public Works
Violation Program: UST
Violation Source: CERS

Site ID: 74984
Site Name: THE GASTRIBUTION INC
Violation Date: 04-29-2015
Citation: HSC 6.7 25292(e) - California Health and Safety Code, Chapter 6.7, Section(s) 25292(e)
Violation Description: Failure to maintain secondary containment, as evidenced by failure of secondary containment testing.
Violation Notes: Not reported
Violation Division: Los Angeles County Department of Public Works
Violation Program: UST
Violation Source: CERS

Site ID: 74984
Site Name: THE GASTRIBUTION INC
Violation Date: 05-09-2019
Citation: 23 CCR 16 2715(f) - California Code of Regulations, Title 23, Chapter 16, Section(s) 2715(f)
Violation Description: Failure to have a properly qualified service technician test leak detection equipment as required every 12 months (vapor, pressure, hydrostatic (VPH) system, sensors, line-leak detectors (LLD), automatic tank gauge (ATG), etc.).
Violation Notes: Returned to compliance on 04/16/2020. NOTICE TO APPLY FOR EMERGENCY REPAIR PERMIT W/IN 5 DAYS OF 041819
Violation Division: Los Angeles County Department of Public Works
Violation Program: UST
Violation Source: CERS

Site ID: 74984
Site Name: THE GASTRIBUTION INC
Violation Date: 04-29-2015
Citation: 23 CCR 16 2715(a) - California Code of Regulations, Title 23, Chapter 16, Section(s) 2715(a)
Violation Description: The owner/operator has failed to designate an UST operator or to inform the CUPA or any change in the designated UST operator(s) within 30 days after a change.
Violation Notes: Not reported
Violation Division: Los Angeles County Department of Public Works
Violation Program: UST
Violation Source: CERS

Site ID: 74984
Site Name: THE GASTRIBUTION INC
Violation Date: 04-18-2019
Citation: HSC 6.7 25284 - California Health and Safety Code, Chapter 6.7, Section(s) 25284
Violation Description: Failure to obtain a valid permit to operate from the UPA including but

Map ID
Direction
Distance
Elevation

MAP FINDINGS

Site

Database(s)

EDR ID Number
EPA ID Number

MOBIL SERVICE STATION #18-E6W (Continued)

S104538786

not limited to unpaid permit fees.
Violation Notes: Not reported
Violation Division: Los Angeles County Department of Public Works
Violation Program: UST
Violation Source: CERS

Site ID: 74984
Site Name: THE GASTRIBUTION INC
Violation Date: 04-25-2017
Citation: HSC 6.75 25299.30-25299.34 - California Health and Safety Code, Chapter 6.75, Section(s) 25299.30-25299.34
Violation Description: Failure to submit and maintain complete and current Certification of Financial Responsibility or other mechanism of financial assurance.
Violation Notes: Returned to compliance on 07/10/2018.
Violation Division: Los Angeles County Department of Public Works
Violation Program: UST
Violation Source: CERS

Site ID: 74984
Site Name: THE GASTRIBUTION INC
Violation Date: 04-18-2019
Citation: HSC 6.7 25284, 25286 - California Health and Safety Code, Chapter 6.7, Section(s) 25284, 25286
Violation Description: Failure to submit a complete and accurate application for a permit to operate a UST, or for renewal of the permit.
Violation Notes: Not reported
Violation Division: Los Angeles County Department of Public Works
Violation Program: UST
Violation Source: CERS

Site ID: 74984
Site Name: THE GASTRIBUTION INC
Violation Date: 04-26-2018
Citation: 23 CCR 16 2638(d) - California Code of Regulations, Title 23, Chapter 16, Section(s) 2638(d)
Violation Description: Failure to submit the Annual Monitoring System Certification Form to the UPA within 30 days of completion of the test.
Violation Notes: Returned to compliance on 07/10/2018.
Violation Division: Los Angeles County Department of Public Works
Violation Program: UST
Violation Source: CERS

Site ID: 74984
Site Name: THE GASTRIBUTION INC
Violation Date: 04-26-2018
Citation: 23 CCR 16 2712(f) - California Code of Regulations, Title 23, Chapter 16, Section(s) 2712(f)
Violation Description: Failure to implement the corrections specified in the inspection report within 30 calendar days of receiving an inspection report from either the UPA or special inspector.
Violation Notes: Returned to compliance on 07/10/2018.
Violation Division: Los Angeles County Department of Public Works
Violation Program: UST
Violation Source: CERS

Site ID: 74984
Site Name: THE GASTRIBUTION INC

Map ID
Direction
Distance
Elevation

MAP FINDINGS

Site

Database(s)

EDR ID Number
EPA ID Number

MOBIL SERVICE STATION #18-E6W (Continued)

S104538786

Violation Date: 04-18-2019
Citation: 23 CCR 16 2665(b) - California Code of Regulations, Title 23, Chapter 16, Section(s) 2665(b)
Violation Description: "Failure to submit a copy of the overfill prevention equipment inspection results on the G Overfill Prevention Equipment Inspection Report FormG to the UPA within 30 days after the inspection. "
Violation Notes: Not reported
Violation Division: Los Angeles County Department of Public Works
Violation Program: UST
Violation Source: CERS

Site ID: 74984
Site Name: THE GASTRIBUTION INC
Violation Date: 04-26-2018
Citation: HSC 6.7 25284.2 - California Health and Safety Code, Chapter 6.7, Section(s) 25284.2
Violation Description: Failure to test the spill bucket annually.
Violation Notes: Returned to compliance on 07/10/2018.
Violation Division: Los Angeles County Department of Public Works
Violation Program: UST
Violation Source: CERS

Site ID: 74984
Site Name: THE GASTRIBUTION INC
Violation Date: 04-26-2018
Citation: HSC 6.7 25290.1(c),25290.2(c),25291(a)(2),2529.1(e) - California Health and Safety Code, Chapter 6.7, Section(s) 25290.1(c),25290.2(c),25291(a)(2),2529.1(e)
Violation Description: Failure to maintain secondary containment (e.g., failure of secondary containment testing).
Violation Notes: Returned to compliance on 07/10/2018.
Violation Division: Los Angeles County Department of Public Works
Violation Program: UST
Violation Source: CERS

Site ID: 74984
Site Name: THE GASTRIBUTION INC
Violation Date: 06-03-2019
Citation: 22 CCR 12 66262.34(f) - California Code of Regulations, Title 22, Chapter 12, Section(s) 66262.34(f)
Violation Description: Failure to properly label hazardous waste accumulation containers and portable tanks with the following requirements: "Hazardous Waste", name and address of the generator, physical and chemical characteristics of the Hazardous Waste, and starting accumulation date.
Violation Notes: Returned to compliance on 08/16/2019. OBSERVATION: Trash enclosure drums storing Hazardous Waste (HW) with deteriorated HW labels affixed (1) 55-gallon poly drum storing used coolant (1) 55-gallon metal drum storing water/gas mixture HW labeling missing (1) 55-gallon metal drum storing unpunctured/crush oil meta filter and paper oil filters
CORRECTIVE ACTION: The following information must be clearly marked on each container and tank holding a hazardous waste: G The words G HAZARDOUS WASTEG G The accumulation start date for the waste (i.e. the date waste was first placed in the container). This date must be visible for inspection. G The composition of the waste; G The physical state of the waste (i.e. solid or liquid); G The hazardous properties of the waste (i.e. flammable, corrosive, reactive, toxic); G The name

Map ID
Direction
Distance
Elevation

MAP FINDINGS

Site

Database(s)

EDR ID Number
EPA ID Number

MOBIL SERVICE STATION #18-E6W (Continued)

S104538786

of the waste generator; G The address of the waste generator. Submit a photo to the CUPA demonstrating containers storing hazardous waste are properly labeled.
Violation Division: Los Angeles County Fire Department
Violation Program: HW
Violation Source: CERS

Site ID: 74984
Site Name: THE GASTRIBUTION INC
Violation Date: 04-26-2018
Citation: 23 CCR 16 2712(i) - California Code of Regulations, Title 23, Chapter 16, Section(s) 2712(i)

Violation Description: Failure to retain a copy of the permit to operate at the facility.
Violation Notes: Returned to compliance on 07/10/2018.
Violation Division: Los Angeles County Department of Public Works
Violation Program: UST
Violation Source: CERS

Site ID: 74984
Site Name: THE GASTRIBUTION INC
Violation Date: 06-03-2019
Citation: HSC 6.95 25508.2 - California Health and Safety Code, Chapter 6.95, Section(s) 25508.2

Violation Description: Failure to annually review and electronically certify that the business plan is complete and accurate on or before the annual due date.

Violation Notes: Returned to compliance on 08/05/2019. OBSERVATION: The Hazardous Materials Business Plan (HMBP) submitted in the California Environmental Reporting System (CERS) on 3/14/2019 was reviewed and found to be inaccurate and/or with missing information --> Site map is missing information per HSC 25505(a)2; Map must contain north orientation, loading areas, internal roads, adjacent streets, storm and sewer drains, access and exit points, emergency shutoffs, evacuation staging areas, hazardous material handling and storage areas, and emergency response equipment. --> Hazardous Materials inventories not accurate: Disclose all chemicals at or above 55gallons, 500lbs and/or 200cuft including all hazardous waste storage capacities. FYI Effective December 28, 2017, CalEPA replaced five (5) federal hazard categories available in CERS used for the completion of chemical inventories as part of the annual Hazardous Materials Inventory submittal with twenty-four (24) new federal hazard categories adopted by the United [Truncated]

Violation Division: Los Angeles County Fire Department
Violation Program: HMRRP
Violation Source: CERS

Site ID: 74984
Site Name: THE GASTRIBUTION INC
Violation Date: 04-18-2019
Citation: 23 CCR 16 2712(i) - California Code of Regulations, Title 23, Chapter 16, Section(s) 2712(i)

Violation Description: Failure to have current UST Monitoring Plan available on site.
Violation Notes: Not reported
Violation Division: Los Angeles County Department of Public Works
Violation Program: UST
Violation Source: CERS

Map ID
Direction
Distance
Elevation

MAP FINDINGS

Site

Database(s)

EDR ID Number
EPA ID Number

MOBIL SERVICE STATION #18-E6W (Continued)

S104538786

Site ID: 74984
Site Name: THE GASTRIBUTION INC
Violation Date: 04-16-2020
Citation: 23 CCR 16 2665(b) - California Code of Regulations, Title 23, Chapter 16, Section(s) 2665(b)
Violation Description: "Failure to submit a copy of the overfill prevention equipment inspection results on the G Overfill Prevention Equipment Inspection Report FormG to the UPA within 30 days after the inspection. "
Violation Notes: (1)CERS CORRECTION REQD: UST W/O ANNULAR SNSR(VR-343); (2)FACILITY EMPLOYEE TRAINING LOG MISSING IN SUBMITTED EMAIL.
Violation Division: Los Angeles County Department of Public Works
Violation Program: UST
Violation Source: CERS

Site ID: 74984
Site Name: THE GASTRIBUTION INC
Violation Date: 04-16-2020
Citation: 23 CCR 16 2712(b)(1)(G) - California Code of Regulations, Title 23, Chapter 16, Section(s) 2712(b)(1)(G)
Violation Description: Failure to comply with one or more of the following overfill prevention equipment requirements: Alert the transfer operator when the tank is 90 percent full by restricting the flow into the tank or triggering an audible and visual alarm; or Restrict delivery of flow to the tank at least 30 minutes before the tank overfills, provided the restriction occurs when the tank is filled to no more than 95 percent of capacity; and activate an audible alarm at least five minutes before the tank overfills; or Provide positive shut-off of flow to the tank when the tank is filled to no more than 95 percent of capacity; or Provide positive shut-off of flow to the tank so that none of the fittings located on the top of the tank are exposed to product due to overfilling. Install/retrofit overfill prevention equipment that does not use flow restrictors on vent piping to meet overfill prevention equipment requirements when the overfill prevention equipment is installed, repaired, or replaced on and after October 1,- 2018. For USTs installed before October 1, 2018, perform an inspection by October 13, 2018 and every 36 months thereafter. For USTs installed on and after October- 1,- 2018, perform an inspection at installation and every 36 months thereafter. Inspected within 30 days after a repair to the overfill prevention equipment. Inspected using an applicable manufacturer guidelines, industry codes, engineering standards, or a method approved by a professional engineer. Inspected by a certified UST service technician. Maintain records of overfill prevention equipment inspection for 36 months.
Violation Notes: (1)CERS CORRECTION REQD: UST W/O ANNULAR SNSR(VR-343); (2)FACILITY EMPLOYEE TRAINING LOG MISSING IN SUBMITTED EMAIL.
Violation Division: Los Angeles County Department of Public Works
Violation Program: UST
Violation Source: CERS

Site ID: 74984
Site Name: THE GASTRIBUTION INC
Violation Date: 04-26-2018
Citation: 23 CCR 16 2715(i) - California Code of Regulations, Title 23, Chapter 16, Section(s) 2715(i)
Violation Description: Failure to have a properly qualified service technician test leak detection equipment as required every 12 months (vapor, pressure, hydrostatic (VPH) system, sensors, line-leak detectors (LLD),

Map ID
Direction
Distance
Elevation

MAP FINDINGS

Site

Database(s)

EDR ID Number
EPA ID Number

MOBIL SERVICE STATION #18-E6W (Continued)

S104538786

Violation Notes: automatic tank gauge (ATG), etc.).
Returned to compliance on 07/10/2018.
Violation Division: Los Angeles County Department of Public Works
Violation Program: UST
Violation Source: CERS

Site ID: 74984
Site Name: THE GASTRIBUTION INC
Violation Date: 06-03-2019
Citation: 40 CFR 1 262.34(d)(5)(iii) - U.S. Code of Federal Regulations, Title 40, Chapter 1, Section(s) 262.34(d)(5)(iii)
Violation Description: Failure to ensure that all employees are thoroughly familiar with proper waste handling and emergency procedures, relevant to their responsibilities during normal facility operations and emergencies.
Violation Notes: OBSERVATION: Failed to provide annual Hazardous Waste (HW) training to mechanic - CORRECTIVE ACTION: All employees who generate/handle HW are required to have initial and annual refresher HW training. Ensure all employees who generate/handle recognize -- HW point of generation -- HW handling storage and disposal requirements -- Emergency procedures regarding hazardous waste spills and/or release Provide training to all employees who generate/handle HW and provide supporting documentation (employee names, date of training, and training topics) to the CUPA.
Violation Division: Los Angeles County Fire Department
Violation Program: HW
Violation Source: CERS

Site ID: 74984
Site Name: THE GASTRIBUTION INC
Violation Date: 04-25-2017
Citation: 23 CCR 16 2712 - California Code of Regulations, Title 23, Chapter 16, Section(s) 2712
Violation Description: Failure to comply with any of the applicable requirements of the permit issued for the operation of the UST system.
Violation Notes: Returned to compliance on 07/10/2018.
Violation Division: Los Angeles County Department of Public Works
Violation Program: UST
Violation Source: CERS

Site ID: 74984
Site Name: THE GASTRIBUTION INC
Violation Date: 04-29-2015
Citation: 23 CCR 16 2711(a)(8) - California Code of Regulations, Title 23, Chapter 16, Section(s) 2711(a)(8)
Violation Description: Failure to submit, obtain approval, or maintain a complete/accurate plot plan.
Violation Notes: Not reported
Violation Division: Los Angeles County Department of Public Works
Violation Program: UST
Violation Source: CERS

Site ID: 74984
Site Name: THE GASTRIBUTION INC
Violation Date: 04-29-2015
Citation: HSC 6.7 25286(a) - California Health and Safety Code, Chapter 6.7, Section(s) 25286(a)
Violation Description: Failure to submit an complete and accurate application for a permit to

Map ID
Direction
Distance
Elevation

MAP FINDINGS

Site

Database(s)

EDR ID Number
EPA ID Number

MOBIL SERVICE STATION #18-E6W (Continued)

S104538786

operate an underground storage tank, or for renewal of the permit.
Violation Notes: Not reported
Violation Division: Los Angeles County Department of Public Works
Violation Program: UST
Violation Source: CERS

Site ID: 74984
Site Name: THE GASTRIBUTION INC
Violation Date: 04-18-2019
Citation: 23 CCR 16 2712(b)(1)(G) - California Code of Regulations, Title 23, Chapter 16, Section(s) 2712(b)(1)(G)
Violation Description: Failure to comply with one or more of the following overfill prevention equipment requirements: Alert the transfer operator when the tank is 90 percent full by restricting the flow into the tank or triggering an audible and visual alarm; or Restrict delivery of flow to the tank at least 30 minutes before the tank overfills, provided the restriction occurs when the tank is filled to no more than 95 percent of capacity; and activate an audible alarm at least five minutes before the tank overfills; or Provide positive shut-off of flow to the tank when the tank is filled to no more than 95 percent of capacity; or Provide positive shut-off of flow to the tank so that none of the fittings located on the top of the tank are exposed to product due to overfilling. Install/retrofit overfill prevention equipment that does not use flow restrictors on vent piping to meet overfill prevention equipment requirements when the overfill prevention equipment is installed, repaired, or replaced on and after October 1, - 2018. For USTs installed before October 1, 2018, perform an inspection by October 13, 2018 and every 36 months thereafter. For USTs installed on and after October- 1, - 2018, perform an inspection at installation and every 36 months thereafter. Inspected within 30 days after a repair to the overfill prevention equipment. Inspected using an applicable manufacturer guidelines, industry codes, engineering standards, or a method approved by a professional engineer. Inspected by a certified UST service technician. Maintain records of overfill prevention equipment inspection for 36 months.

Violation Notes: Not reported
Violation Division: Los Angeles County Department of Public Works
Violation Program: UST
Violation Source: CERS

Site ID: 74984
Site Name: THE GASTRIBUTION INC
Violation Date: 04-16-2020
Citation: 23 CCR 16 2712(f) - California Code of Regulations, Title 23, Chapter 16, Section(s) 2712(f)
Violation Description: Failure to implement the corrections specified in the inspection report within 30 days of receiving an inspection report from either the UPA or special inspector.

Violation Notes: (1)CERS CORRECTION REQD: UST W/O ANNULAR SNSR(VR-343); (2)FACILITY EMPLOYEE TRAINING LOG MISSING IN SUBMITTED EMAIL.
Violation Division: Los Angeles County Department of Public Works
Violation Program: UST
Violation Source: CERS

Evaluation:
Eval General Type: Compliance Evaluation Inspection
Eval Date: 06-03-2019

Map ID
Direction
Distance
Elevation

MAP FINDINGS

Site

Database(s)

EDR ID Number
EPA ID Number

MOBIL SERVICE STATION #18-E6W (Continued)

S104538786

Violations Found:	Yes
Eval Type:	Routine done by local agency
Eval Notes:	Militza De Leon, Assistant Manager
Eval Division:	Los Angeles County Fire Department
Eval Program:	HMRRP
Eval Source:	CERS
Eval General Type:	Compliance Evaluation Inspection
Eval Date:	06-09-2016
Violations Found:	No
Eval Type:	Routine done by local agency
Eval Notes:	Ed Mendoza
Eval Division:	Los Angeles County Fire Department
Eval Program:	HMRRP
Eval Source:	CERS
Eval General Type:	Compliance Evaluation Inspection
Eval Date:	06-09-2016
Violations Found:	No
Eval Type:	Routine done by local agency
Eval Notes:	Ed Mendoza
Eval Division:	Los Angeles County Fire Department
Eval Program:	HW
Eval Source:	CERS
Eval General Type:	Compliance Evaluation Inspection
Eval Date:	07-26-2013
Violations Found:	No
Eval Type:	Routine done by local agency
Eval Notes:	Not reported
Eval Division:	Los Angeles County Fire Department
Eval Program:	HMRRP
Eval Source:	CERS
Eval General Type:	Compliance Evaluation Inspection
Eval Date:	07-26-2013
Violations Found:	No
Eval Type:	Routine done by local agency
Eval Notes:	Not reported
Eval Division:	Los Angeles County Fire Department
Eval Program:	HW
Eval Source:	CERS
Eval General Type:	Compliance Evaluation Inspection
Eval Date:	07-26-2013
Violations Found:	Yes
Eval Type:	Routine done by local agency
Eval Notes:	Inspected by M. Bravo Consent given by Ed Mendosa/Ed Hountmeh
Eval Division:	Los Angeles County Fire Department
Eval Program:	HMRRP
Eval Source:	CERS
Eval General Type:	Compliance Evaluation Inspection
Eval Date:	07-26-2013
Violations Found:	Yes
Eval Type:	Routine done by local agency
Eval Notes:	Inspected by M. Bravo Consent given by Ed Mendosa/Ed Hountmeh

Map ID
Direction
Distance
Elevation

MAP FINDINGS

Site

Database(s)

EDR ID Number
EPA ID Number

MOBIL SERVICE STATION #18-E6W (Continued)

S104538786

Eval Division: Los Angeles County Fire Department
Eval Program: HW
Eval Source: CERS

Eval General Type: Compliance Evaluation Inspection
Eval Date: 04-16-2020
Violations Found: Yes
Eval Type: Routine done by local agency
Eval Notes: NOVC: (1)CERS CORRECTION REQD: UST W/O ANNULAR SNSR(VR-343);
(2)FACILITY EMPLOYEE TRAINING LOG MISSING IN SUBMITTED EMAIL.

Eval Division: Los Angeles County Department of Public Works
Eval Program: UST
Eval Source: CERS

Eval General Type: Compliance Evaluation Inspection
Eval Date: 04-18-2019
Violations Found: Yes
Eval Type: Routine done by local agency
Eval Notes: 1)W/OIL ANN 341 SENSOR NOT WKG 2)91 TANK ANN 341 SENSOR SWITCHED W/
343 3)SUBMIT 2018 CTLS W/ NEW FORMS 4)CERS:TANK PG,PLOT PLAN,MON PLA
Los Angeles County Department of Public Works

Eval Division: Los Angeles County Department of Public Works
Eval Program: UST
Eval Source: CERS

Eval General Type: Compliance Evaluation Inspection
Eval Date: 04-25-2017
Violations Found: Yes
Eval Type: Routine done by local agency
Eval Notes: NOVC:(1)UPDATE UST FACILITY INFO ON CERS;(2)UST 91 VAPOR OVERSPILL BKT
FAILED AB2481 TEST, UST REPAIR PERMIT REQUIRED.

Eval Division: Los Angeles County Department of Public Works
Eval Program: UST
Eval Source: CERS

Eval General Type: Compliance Evaluation Inspection
Eval Date: 04-26-2018
Violations Found: Yes
Eval Type: Routine done by local agency
Eval Notes: NOVC;PAST DUE CTLS-4/25/17,4/18;SCTR PAST DUE SINCE 11/8/17;91 VAP
FAILED (4/17).

Eval Division: Los Angeles County Department of Public Works
Eval Program: UST
Eval Source: CERS

Eval General Type: Compliance Evaluation Inspection
Eval Date: 04-28-2016
Violations Found: No
Eval Type: Routine done by local agency
Eval Notes: CERS ACCURATE(BOE#,FACILITY,TANK,MP,FRCT,RP,OWNER/OP WRTTN AGRMNT,
OSDO);LAST MO DO 040716, LAST EMP TRAIN 050515,F/P/UDC W/VR208;341ANN
Los Angeles County Department of Public Works

Eval Division: Los Angeles County Department of Public Works
Eval Program: UST
Eval Source: CERS

Eval General Type: Compliance Evaluation Inspection
Eval Date: 04-29-2015
Violations Found: Yes

Map ID
Direction
Distance
Elevation

MAP FINDINGS

Site

Database(s)

EDR ID Number
EPA ID Number

MOBIL SERVICE STATION #18-E6W (Continued)

S104538786

Eval Type: Routine done by local agency
Eval Notes: NOV-BOE #, CERS CORRECTIONS, SCTR TEST OF 12/2/14. ALL SENSORS/LLD'S APPEAR TO BE WORKING.
Eval Division: Los Angeles County Department of Public Works
Eval Program: UST
Eval Source: CERS

Eval General Type: Other/Unknown
Eval Date: 05-09-2019
Violations Found: Yes
Eval Type: Other, not routine, done by local agency
Eval Notes: NOTICE TO APPLY FOR EMERGENCY REPAIR PERMIT W/IN 5 DAYS OF 041819
Eval Division: Los Angeles County Department of Public Works
Eval Program: UST
Eval Source: CERS

Eval General Type: Compliance Evaluation Inspection
Eval Date: 06-03-2019
Violations Found: Yes
Eval Type: Routine done by local agency
Eval Notes: Militza De Leon
Eval Division: Los Angeles County Fire Department
Eval Program: HW
Eval Source: CERS

Affiliation:

Affiliation Type Desc: CUPA District
Entity Name: Los Angeles County Fire
Entity Title: Not reported
Affiliation Address: 5825 Rickenbacker Road
Affiliation City: Commerce
Affiliation State: CA
Affiliation Country: Not reported
Affiliation Zip: 90040-3027
Affiliation Phone: (323) 890-4000

Affiliation Type Desc: Identification Signer
Entity Name: Ed Mendoza
Entity Title: President
Affiliation Address: Not reported
Affiliation City: Not reported
Affiliation State: Not reported
Affiliation Country: Not reported
Affiliation Zip: Not reported
Affiliation Phone: Not reported

Affiliation Type Desc: Legal Owner
Entity Name: The Gastribution Inc.
Entity Title: Not reported
Affiliation Address: 11253 Whittier Blvd.
Affiliation City: Whittier
Affiliation State: CA
Affiliation Country: United States
Affiliation Zip: 90606
Affiliation Phone: (562) 692-0050

Affiliation Type Desc: Parent Corporation

Map ID
Direction
Distance
Elevation

MAP FINDINGS

Site

Database(s)
EDR ID Number
EPA ID Number

MOBIL SERVICE STATION #18-E6W (Continued)

S104538786

Entity Name: THE GASTRIBUTION INC / MOBIL R/S #13134
Entity Title: Not reported
Affiliation Address: Not reported
Affiliation City: Not reported
Affiliation State: Not reported
Affiliation Country: Not reported
Affiliation Zip: Not reported
Affiliation Phone: Not reported

Affiliation Type Desc: Property Owner
Entity Name: Mendoza Properties, LLC
Entity Title: Not reported
Affiliation Address: 15534 Newton St.
Affiliation City: Hacienda Heights
Affiliation State: CA
Affiliation Country: United States
Affiliation Zip: 91745
Affiliation Phone: (626) 333-6749

Affiliation Type Desc: UST Tank Operator
Entity Name: THE GASTRIBUTION, INC.
Entity Title: Not reported
Affiliation Address: 11253 WHITTIER BLVD.
Affiliation City: WHITTIER
Affiliation State: CA
Affiliation Country: United States
Affiliation Zip: 90606-1435
Affiliation Phone: (562) 692-0050

Affiliation Type Desc: Document Preparer
Entity Name: LANCE YORK
Entity Title: Not reported
Affiliation Address: Not reported
Affiliation City: Not reported
Affiliation State: Not reported
Affiliation Country: Not reported
Affiliation Zip: Not reported
Affiliation Phone: Not reported

Affiliation Type Desc: Facility Mailing Address
Entity Name: Mailing Address
Entity Title: Not reported
Affiliation Address: 11253 Whittier Blvd.
Affiliation City: Whittier
Affiliation State: CA
Affiliation Country: Not reported
Affiliation Zip: 90606
Affiliation Phone: Not reported

Affiliation Type Desc: UST Permit Applicant
Entity Name: ED MENDOZA
Entity Title: PRESIDENT
Affiliation Address: Not reported
Affiliation City: Not reported
Affiliation State: Not reported
Affiliation Country: Not reported
Affiliation Zip: Not reported

Map ID
Direction
Distance
Elevation

MAP FINDINGS

Site

Database(s)

EDR ID Number
EPA ID Number

MOBIL SERVICE STATION #18-E6W (Continued)

S104538786

Affiliation Phone: (562) 692-0050

Affiliation Type Desc: UST Tank Owner
Entity Name: THE GASTRIBUTION, INC.
Entity Title: Not reported
Affiliation Address: 11253 WHITTIER BLVD.
Affiliation City: WHITTIER
Affiliation State: CA
Affiliation Country: United States
Affiliation Zip: 90606-1435
Affiliation Phone: (562) 692-0050

Affiliation Type Desc: Environmental Contact
Entity Name: Lance York
Entity Title: Not reported
Affiliation Address: 21352 Silvertree Ln.
Affiliation City: Trabuco Canyon
Affiliation State: CA
Affiliation Country: Not reported
Affiliation Zip: 92679
Affiliation Phone: Not reported

Affiliation Type Desc: Operator
Entity Name: The Gastribution Inc.
Entity Title: Not reported
Affiliation Address: Not reported
Affiliation City: Not reported
Affiliation State: Not reported
Affiliation Country: Not reported
Affiliation Zip: Not reported
Affiliation Phone: (562) 692-0050

Affiliation Type Desc: UST Property Owner Name
Entity Name: MENDOZA PROPERTIES, LLC.
Entity Title: Not reported
Affiliation Address: 11253 WHITTIER BLVD
Affiliation City: WHITTIER
Affiliation State: CA
Affiliation Country: United States
Affiliation Zip: 90606-1435
Affiliation Phone: (562) 692-0050

Name: MOBIL SERVICE STATION #18-E6W
Address: 11253 WHITTIER BLVD
City,State,Zip: WHITTIER, CA 90606
Site ID: 356187
CERS ID: T10000007270
CERS Description: Leaking Underground Storage Tank Cleanup Site

Affiliation:
Affiliation Type Desc: Regional Board Caseworker
Entity Name: ADAM TAING - LOS ANGELES RWQCB (REGION 4)
Entity Title: Not reported
Affiliation Address: 320 West 4th Street
Affiliation City: LOS ANGELES
Affiliation State: CA
Affiliation Country: Not reported

Map ID
Direction
Distance
Elevation

MAP FINDINGS

Site

Database(s)

EDR ID Number
EPA ID Number

MOBIL SERVICE STATION #18-E6W (Continued)

S104538786

Affiliation Zip: Not reported
Affiliation Phone: 2135766752

**F50
ESE
1/4-1/2
0.426 mi.
2249 ft.**

**MOBIL #18-E6W (FORMER #11
11253 WHITTIER
WHITTIER, CA 90606
Site 4 of 5 in cluster F**

**LUST S103623545
HIST CORTESE N/A
CERS**

**Relative:
Higher**

**Actual:
203 ft.**

LUST:

Name: MOBIL #18-E6W (FORMER #11-E6W)
Address: 11253 WHITTIER BLVD
City,State,Zip: WHITTIER, CA 90606
Lead Agency: LOS ANGELES RWQCB (REGION 4)
Case Type: LUST Cleanup Site
Geo Track: http://geotracker.waterboards.ca.gov/profile_report.asp?global_id=T0603703377
Global Id: T0603703377
Latitude: 33.9856844368282
Longitude: -118.057299947746
Status: Completed - Case Closed
Status Date: 01/07/2003
Case Worker: NC
RB Case Number: I-09322
Local Agency: LOS ANGELES COUNTY
File Location: Not reported
Local Case Number: Not reported
Potential Media Affect: Aquifer used for drinking water supply
Potential Contaminants of Concern: Gasoline
Site History: Not reported

LUST:

Global Id: T0603703377
Contact Type: Local Agency Caseworker
Contact Name: JOHN AWUJO
Organization Name: LOS ANGELES COUNTY
Address: 900 S FREMONT AVE
City: ALHAMBRA
Email: jawujo@dpw.lacounty.gov
Phone Number: 6264583507

Global Id: T0603703377
Contact Type: Regional Board Caseworker
Contact Name: NOMAN CHOWDHURY
Organization Name: LOS ANGELES RWQCB (REGION 4)
Address: 320 WEST 4TH STREET, SUITE 200
City: LOS ANGELES
Email: noman.chowdhury@waterboards.ca.gov
Phone Number: 2135766704

LUST:

Global Id: T0603703377
Action Type: Other
Date: 04/20/1987
Action: Leak Reported

Global Id: T0603703377
Action Type: ENFORCEMENT

Map ID
Direction
Distance
Elevation

MAP FINDINGS

Site

Database(s)

EDR ID Number
EPA ID Number

MOBIL #18-E6W (FORMER #11 (Continued))

S103623545

Date: 01/07/2003
Action: Closure/No Further Action Letter

Global Id: T0603703377
Action Type: RESPONSE
Date: 10/15/2002
Action: Monitoring Report - Quarterly

Global Id: T0603703377
Action Type: RESPONSE
Date: 04/15/2002
Action: Monitoring Report - Quarterly

Global Id: T0603703377
Action Type: RESPONSE
Date: 07/15/2002
Action: Monitoring Report - Quarterly

Global Id: T0603703377
Action Type: Other
Date: 10/29/1987
Action: Leak Discovery

Global Id: T0603703377
Action Type: ENFORCEMENT
Date: 03/01/1999
Action: Staff Letter

Global Id: T0603703377
Action Type: ENFORCEMENT
Date: 05/10/2002
Action: Site Visit / Inspection / Sampling

Global Id: T0603703377
Action Type: Other
Date: 10/29/1987
Action: Leak Stopped

LUST:

Global Id: T0603703377
Status: Open - Case Begin Date
Status Date: 04/20/1987

Global Id: T0603703377
Status: Open - Verification Monitoring
Status Date: 04/20/1987

Global Id: T0603703377
Status: Open - Site Assessment
Status Date: 03/01/1999

Global Id: T0603703377
Status: Completed - Case Closed
Status Date: 01/07/2003

Map ID
Direction
Distance
Elevation

MAP FINDINGS

Site

Database(s)

EDR ID Number
EPA ID Number

MOBIL #18-E6W (FORMER #11 (Continued))

S103623545

HIST CORTESE:

edr_fname: MOBIL #18-E6W (FORMER #11
edr_fadd1: 11253 WHITTIER
City,State,Zip: WHITTIER, CA 90606
Region: CORTESE
Facility County Code: 19
Reg By: LTNKA
Reg Id: I-09322

edr_fname: KMART SITE
edr_fadd1: 11253 WHITTIER
City,State,Zip: WHITTIER, CA 90606
Region: CORTESE
Facility County Code: 19
Reg By: LTNKA
Reg Id: 2017

CERS:

Name: MOBIL #18-E6W (FORMER #11-E6W)
Address: 11253 WHITTIER BLVD
City,State,Zip: WHITTIER, CA 90606
Site ID: 252340
CERS ID: T0603703377
CERS Description: Leaking Underground Storage Tank Cleanup Site

Affiliation:

Affiliation Type Desc: Regional Board Caseworker
Entity Name: NOMAN CHOWDHURY - LOS ANGELES RWQCB (REGION 4)
Entity Title: Not reported
Affiliation Address: 320 WEST 4TH STREET, SUITE 200
Affiliation City: LOS ANGELES
Affiliation State: CA
Affiliation Country: Not reported
Affiliation Zip: Not reported
Affiliation Phone: 2135766704

Affiliation Type Desc: Local Agency Caseworker
Entity Name: JOHN AWUJO - LOS ANGELES COUNTY
Entity Title: Not reported
Affiliation Address: 900 S FREMONT AVE
Affiliation City: ALHAMBRA
Affiliation State: CA
Affiliation Country: Not reported
Affiliation Zip: Not reported
Affiliation Phone: 6264583507

F51
ESE
1/4-1/2
0.471 mi.
2486 ft.

CHEVRON STATION 9 8611
11403 E WHITTIER BLVD
WHITTIER, CA 90601
Site 5 of 5 in cluster F

RCRA-SQG 1000818502
LUST CAD983643776
Cortese
HIST CORTESE
CERS

Relative:
Higher
Actual:
204 ft.

RCRA-SQG:
Date Form Received by Agency: 1992-07-14 00:00:00.0
Handler Name: CHEVRON STATION 9 8611
Handler Address: 11403 E WHITTIER BLVD

Map ID
Direction
Distance
Elevation

MAP FINDINGS

Site

Database(s)

EDR ID Number
EPA ID Number

CHEVRON STATION 9 8611 (Continued)

1000818502

Handler City,State,Zip:	WHITTIER, CA 90601
EPA ID:	CAD983643776
Contact Name:	EDI POULDAR
Contact Address:	11403 E WHITTIER BLVD
Contact City,State,Zip:	WHITTIER, CA 90601
Contact Telephone:	310-692-4966
Contact Fax:	Not reported
Contact Email:	Not reported
Contact Title:	Not reported
EPA Region:	09
Land Type:	Private
Federal Waste Generator Description:	Small Quantity Generator
Non-Notifier:	Not reported
Biennial Report Cycle:	Not reported
Accessibility:	Not reported
Active Site Indicator:	Handler Activities
State District Owner:	Not reported
State District:	Not reported
Mailing Address:	E WHITTIER BLVD
Mailing City,State,Zip:	WHITTIER, CA 90601
Owner Name:	CHEVRON USA PRODUCTS CO
Owner Type:	Private
Operator Name:	Not reported
Operator Type:	Not reported
Short-Term Generator Activity:	No
Importer Activity:	No
Mixed Waste Generator:	No
Transporter Activity:	No
Transfer Facility Activity:	No
Recycler Activity with Storage:	No
Small Quantity On-Site Burner Exemption:	No
Smelting Melting and Refining Furnace Exemption:	No
Underground Injection Control:	No
Off-Site Waste Receipt:	No
Universal Waste Indicator:	No
Universal Waste Destination Facility:	No
Federal Universal Waste:	No
Active Site Fed-Reg Treatment Storage and Disposal Facility:	Not reported
Active Site Converter Treatment storage and Disposal Facility:	Not reported
Active Site State-Reg Treatment Storage and Disposal Facility:	Not reported
Active Site State-Reg Handler:	---
Federal Facility Indicator:	Not reported
Hazardous Secondary Material Indicator:	NN
Sub-Part K Indicator:	Not reported
Commercial TSD Indicator:	No
Treatment Storage and Disposal Type:	Not reported
2018 GPRA Permit Baseline:	Not on the Baseline
2018 GPRA Renewals Baseline:	Not on the Baseline
Permit Renewals Workload Universe:	Not reported
Permit Workload Universe:	Not reported
Permit Progress Universe:	Not reported
Post-Closure Workload Universe:	Not reported
Closure Workload Universe:	Not reported
202 GPRA Corrective Action Baseline:	No
Corrective Action Workload Universe:	No
Subject to Corrective Action Universe:	No
Non-TSDFs Where RCRA CA has Been Imposed Universe:	No

Map ID
Direction
Distance
Elevation

MAP FINDINGS

Site

Database(s)

EDR ID Number
EPA ID Number

CHEVRON STATION 9 8611 (Continued)

1000818502

TSDFs Potentially Subject to CA Under 3004 (u)/(v) Universe: No
TSDFs Only Subject to CA under Discretionary Auth Universe: No
Corrective Action Priority Ranking: No NCAPS ranking
Environmental Control Indicator: No
Institutional Control Indicator: No
Human Exposure Controls Indicator: N/A
Groundwater Controls Indicator: N/A
Operating TSDF Universe: Not reported
Full Enforcement Universe: Not reported
Significant Non-Complier Universe: No
Unaddressed Significant Non-Complier Universe: No
Addressed Significant Non-Complier Universe: No
Significant Non-Complier With a Compliance Schedule Universe: No
Financial Assurance Required: Not reported
Handler Date of Last Change: 2000-09-15 17:30:44.0
Recognized Trader-Importer: No
Recognized Trader-Exporter: No
Importer of Spent Lead Acid Batteries: No
Exporter of Spent Lead Acid Batteries: No
Recycler Activity Without Storage: Not reported
Manifest Broker: Not reported
Sub-Part P Indicator: Not reported

Handler - Owner Operator:

Owner/Operator Indicator: Owner
Owner/Operator Name: CHEVRON USA PRODUCTS CO
Legal Status: Private
Date Became Current: Not reported
Date Ended Current: Not reported
Owner/Operator Address: PO BOX 2833
Owner/Operator City,State,Zip: LA HABRA, CA 90632
Owner/Operator Telephone: 310-694-7452
Owner/Operator Telephone Ext: Not reported
Owner/Operator Fax: Not reported
Owner/Operator Email: Not reported

Historic Generators:

Receive Date: 1992-07-14 00:00:00.0
Handler Name: CHEVRON STATION 9 8611
Federal Waste Generator Description: Small Quantity Generator
State District Owner: Not reported
Large Quantity Handler of Universal Waste: No
Recognized Trader Importer: No
Recognized Trader Exporter: No
Spent Lead Acid Battery Importer: No
Spent Lead Acid Battery Exporter: No
Current Record: Yes
Non Storage Recycler Activity: Not reported
Electronic Manifest Broker: Not reported

Receive Date: 1999-03-04 00:00:00.0
Handler Name: 98611
Federal Waste Generator Description: Large Quantity Generator
State District Owner: Not reported
Large Quantity Handler of Universal Waste: No

Map ID
Direction
Distance
Elevation

MAP FINDINGS

Site

Database(s)

EDR ID Number
EPA ID Number

CHEVRON STATION 9 8611 (Continued)

1000818502

Recognized Trader Importer: No
Recognized Trader Exporter: No
Spent Lead Acid Battery Importer: No
Spent Lead Acid Battery Exporter: No
Current Record: No
Non Storage Recycler Activity: Not reported
Electronic Manifest Broker: Not reported

List of NAICS Codes and Descriptions:

NAICS Code: 4471
NAICS Description: GASOLINE STATIONS

Facility Has Received Notices of Violations:

Violations: No Violations Found

Evaluation Action Summary:

Evaluations: No Evaluations Found

LUST REG 4:

Region: 4
Regional Board: 04
County: Los Angeles
Facility Id: I-09556
Status: Pollution Characterization
Substance: Gasoline
Substance Quantity: Not reported
Local Case No: Not reported
Case Type: Groundwater
Abatement Method Used at the Site: Not reported
Global ID: T0603703447
W Global ID: Not reported
Staff: HSP
Local Agency: 19000
Cross Street: BROADWAY
Enforcement Type: Not reported
Date Leak Discovered: 12/1/1991
Date Leak First Reported: 9/22/1994
Date Leak Record Entered: 11/3/1995
Date Confirmation Began: 12/1/1991
Date Leak Stopped: Not reported
Date Case Last Changed on Database: 4/5/2001
Date the Case was Closed: Not reported
How Leak Discovered: Subsurface Monitoring
How Leak Stopped: Not reported
Cause of Leak: Not reported
Leak Source: Not reported
Operator: Not reported
Water System: Not reported
Well Name: Not reported
Approx. Dist To Production Well (ft): 3020.8851341298255042115574775
Source of Cleanup Funding: Not reported
Preliminary Site Assessment Workplan Submitted: Not reported
Preliminary Site Assessment Began: 5/2/1995
Pollution Characterization Began: 7/20/2000

Map ID
Direction
Distance
Elevation

MAP FINDINGS

Site

Database(s)

EDR ID Number
EPA ID Number

CHEVRON STATION 9 8611 (Continued)

1000818502

Remediation Plan Submitted: Not reported
Remedial Action Underway: Not reported
Post Remedial Action Monitoring Began: Not reported
Enforcement Action Date: Not reported
Historical Max MTBE Date: 9/3/1996
Hist Max MTBE Conc in Groundwater: 1700
Hist Max MTBE Conc in Soil: Not reported
Significant Interim Remedial Action Taken: Not reported
GW Qualifier: Not reported
Soil Qualifier: Not reported
Organization: Not reported
Owner Contact: Not reported
Responsible Party: CHEVRON USA PRODUCTS COMPANY
RP Address: P.O. BOX 2292, BREA, CA 92822
Program: LUST
Lat/Long: 33.9853138 / -1
Local Agency Staff: Not reported
Beneficial Use: Not reported
Priority: LOP/MODERATE - POTENTIAL WATER IMPACT
Cleanup Fund Id: Not reported
Suspended: Not reported
Assigned Name: Not reported
Summary: 7/12/00 2ND QTR GW MON RPT; 10/2/00 SUBMITTAL OF SITE ASSESSMENT REPORT; 10/13/00 3RD QTR GW MON RPT 2000; 1/23/01 4TH QTR GW MON RPT 2000; 4/5/01 1ST QTR GW MON RPT 2001

LUST:

Name: CHEVRON #9-8611
Address: 11403 WHITTIER BLVD E
City,State,Zip: WHITTIER, CA 90601
Lead Agency: LOS ANGELES RWQCB (REGION 4)
Case Type: LUST Cleanup Site
Geo Track: http://geotracker.waterboards.ca.gov/profile_report.asp?global_id=T0603703447
Global Id: T0603703447
Latitude: 33.9853138
Longitude: -118.0569605
Status: Completed - Case Closed
Status Date: 04/19/2001
Case Worker: Not reported
RB Case Number: I-09556
Local Agency: LOS ANGELES COUNTY
File Location: Not reported
Local Case Number: Not reported
Potential Media Affect: Aquifer used for drinking water supply
Potential Contaminants of Concern: Gasoline
Site History: Not reported

LUST:

Global Id: T0603703447
Contact Type: Local Agency Caseworker
Contact Name: JOHN AWUJO
Organization Name: LOS ANGELES COUNTY
Address: 900 S FREMONT AVE
City: ALHAMBRA
Email: jawujo@dpw.lacounty.gov
Phone Number: 6264583507

Map ID
Direction
Distance
Elevation

MAP FINDINGS

Site

Database(s)

EDR ID Number
EPA ID Number

CHEVRON STATION 9 8611 (Continued)

1000818502

LUST:

Global Id: T0603703447
Action Type: Other
Date: 09/22/1994
Action: Leak Reported

Global Id: T0603703447
Action Type: Other
Date: 12/01/1991
Action: Leak Discovery

LUST:

Global Id: T0603703447
Status: Open - Case Begin Date
Status Date: 12/01/1991

Global Id: T0603703447
Status: Open - Site Assessment
Status Date: 12/01/1991

Global Id: T0603703447
Status: Open - Site Assessment
Status Date: 05/02/1995

Global Id: T0603703447
Status: Open - Site Assessment
Status Date: 07/20/2000

Global Id: T0603703447
Status: Completed - Case Closed
Status Date: 04/19/2001

CORTESE:

Name: CHEVRON #9-8611
Address: 11403 WHITTIER BLVD E
City,State,Zip: WHITTIER, CA 90601
Region: CORTESE
Envirostor Id: Not reported
Global ID: T0603703447
Site/Facility Type: LUST CLEANUP SITE
Cleanup Status: COMPLETED - CASE CLOSED
Status Date: Not reported
Site Code: Not reported
Latitude: Not reported
Longitude: Not reported
Owner: Not reported
Enf Type: Not reported
Swat R: Not reported
Flag: active
Order No: Not reported
Waste Discharge System No: Not reported
Effective Date: Not reported
Region 2: Not reported
WID Id: Not reported
Solid Waste Id No: Not reported

Map ID
Direction
Distance
Elevation

MAP FINDINGS

Site

Database(s)

EDR ID Number
EPA ID Number

CHEVRON STATION 9 8611 (Continued)

1000818502

Waste Management Uit Name: Not reported
File Name: Active Open

HIST CORTESE:
edr_fname: CHEVRON #9-8611
edr_fadd1: 11403 WHITTIER
City,State,Zip: WHITTIER, CA 90601
Region: CORTESE
Facility County Code: 19
Reg By: LTNKA
Reg Id: I-09556

CERS:
Name: CHEVRON #9-8611
Address: 11403 WHITTIER BLVD E
City,State,Zip: WHITTIER, CA 90601
Site ID: 260086
CERS ID: T0603703447
CERS Description: Leaking Underground Storage Tank Cleanup Site

Affiliation:
Affiliation Type Desc: Local Agency Caseworker
Entity Name: JOHN AWUJO - LOS ANGELES COUNTY
Entity Title: Not reported
Affiliation Address: 900 S FREMONT AVE
Affiliation City: ALHAMBRA
Affiliation State: CA
Affiliation Country: Not reported
Affiliation Zip: Not reported
Affiliation Phone: 6264583507

G52
ESE
1/2-1
0.903 mi.
4766 ft.

SO CAL GAS/WHITTIER MGP
11815 HADLEY STREET
WHITTIER, CA 90601

ENVIROSTOR S102564455
VCP N/A

Site 1 of 2 in cluster G

Relative:
Higher
Actual:
253 ft.

ENVIROSTOR:
Name: SO CAL GAS/WHITTIER MGP
Address: 11815 HADLEY STREET
City,State,Zip: WHITTIER, CA 90601
Facility ID: 19490220
Status: Certified
Status Date: 09/20/2012
Site Code: 301055
Site Type: Voluntary Cleanup
Site Type Detailed: Voluntary Cleanup
Acres: 1.56
NPL: NO
Regulatory Agencies: SMBRP
Lead Agency: SMBRP
Program Manager: Not reported
Supervisor: Juli Propes
Division Branch: Cleanup Chatsworth
Assembly: 57
Senate: 32

Map ID
Direction
Distance
Elevation

MAP FINDINGS

Site

Database(s)

EDR ID Number
EPA ID Number

SO CAL GAS/WHITTIER MGP (Continued)

S102564455

Special Program: Voluntary Cleanup Program
Restricted Use: NO
Site Mgmt Req: NONE SPECIFIED
Funding: Responsible Party
Latitude: 33.98305
Longitude: -118.0494
APN: 8140-013-002, 8140-013-003, 8140013002, 8140013003
Past Use: MANUFACTURED GAS PLANT
Potential COC: * HYDROCARBON SOLVENTS * OTHER ORGANIC SOLIDS * CONTAMINATED SOIL
Arsenic Lead Cyanide (free
Confirmed COC: NONE SPECIFIED
Potential Description: OTH, SOIL
Alias Name: RUSSELL BASSETT COMPANY
Alias Type: Alternate Name
Alias Name: SOUTHERN CALIFORNIA GAS
Alias Type: Alternate Name
Alias Name: SOUTHERN CALIFORNIA GAS - WHITTIER MGP
Alias Type: Alternate Name
Alias Name: SOUTHERN CALIFORNIA GAS COMPANY
Alias Type: Alternate Name
Alias Name: WHITTIER MANUFACTURED GAS PLANT
Alias Type: Alternate Name
Alias Name: WHITTIER TOWNE GAS PLANT
Alias Type: Alternate Name
Alias Name: 8140-013-002
Alias Type: APN
Alias Name: 8140-013-003
Alias Type: APN
Alias Name: 8140013002
Alias Type: APN
Alias Name: 8140013003
Alias Type: APN
Alias Name: 110017623286
Alias Type: EPA (FRS #)
Alias Name: 300335
Alias Type: Project Code (Site Code)
Alias Name: 301055
Alias Type: Project Code (Site Code)
Alias Name: 19490220
Alias Type: Envirostor ID Number

Completed Info:

Completed Area Name: PROJECT WIDE
Completed Sub Area Name: Not reported
Completed Document Type: Monitoring Report
Completed Date: 05/02/2011
Comments: NFA letter signed by Unit Chief, requires proper decommissioning of monitoring wells, and subsequent submittal of groundwater closure report.

Completed Area Name: PROJECT WIDE
Completed Sub Area Name: Not reported
Completed Document Type: Well Decommissioning Workplan
Completed Date: 08/25/2011
Comments: Not reported

Completed Area Name: PROJECT WIDE
Completed Sub Area Name: Not reported

Map ID
Direction
Distance
Elevation

MAP FINDINGS

Site

Database(s)

EDR ID Number
EPA ID Number

SO CAL GAS/WHITTIER MGP (Continued)

S102564455

Completed Document Type: Remedial Action Completion Report
Completed Date: 08/14/2012
Comments: The Final Groundwater Closure Report dated July 2012 has been approved.

Completed Area Name: PROJECT WIDE
Completed Sub Area Name: Not reported
Completed Document Type: Removal Action Workplan
Completed Date: 04/20/2004
Comments: RAW approved 4/20/04.

Completed Area Name: PROJECT WIDE
Completed Sub Area Name: Not reported
Completed Document Type: Preliminary Endangerment Assessment Report
Completed Date: 07/02/2003
Comments: Not reported

Completed Area Name: PROJECT WIDE
Completed Sub Area Name: Not reported
Completed Document Type: Preliminary Endangerment Assessment Report
Completed Date: 01/04/1993
Comments: The Department completed review of the PEA on January 4, 1993. The levels of the contaminants at the site was above the regulatory limit. Therefore, the Department recommended further investigation and assessment of the site. Any proposed further investigation or assessment must be conducted under the supervision of the Department.

Completed Area Name: PROJECT WIDE
Completed Sub Area Name: Not reported
Completed Document Type: Site Screening
Completed Date: 07/14/1992
Comments: The site is a one-half acre property used for commercial business operations. It is believed that gas manufacturing begun on the site about 1903 and ended about 1915. The site is currently owned and occupied by Russell Bassett Company manufacturing of business interiors. The Dept. received a notice of intent to initiate a PEA.

Completed Area Name: PROJECT WIDE
Completed Sub Area Name: Not reported
Completed Document Type: Removal Action Completion Report
Completed Date: 03/19/2007
Comments: DTSC has determined that the Final Soil Closure Report dated January 2007 meets all of the conditions of the approved RAW.

Completed Area Name: PROJECT WIDE
Completed Sub Area Name: Not reported
Completed Document Type: Monitoring Report
Completed Date: 09/06/2006
Comments: Response to DTSC comments received on 9/12/2006 is adequate and no revision of the report is required.

Completed Area Name: PROJECT WIDE
Completed Sub Area Name: Not reported
Completed Document Type: Monitoring Report
Completed Date: 11/02/2006
Comments: DTSC determines the 4th Quarterly Groundwater Monitoring Report dated September 2006 does not require revision, and that monitoring of

Map ID
Direction
Distance
Elevation

MAP FINDINGS

Site

Database(s)

EDR ID Number
EPA ID Number

SO CAL GAS/WHITTIER MGP (Continued)

S102564455

groundwater for chemicals of concern and parameters of bio-activity should continue.

Completed Area Name: PROJECT WIDE
Completed Sub Area Name: Not reported
Completed Document Type: Monitoring Report
Completed Date: 02/05/2007
Comments: DTSC agreed with the recommendation as presented in the document, dated November 2006, and that requires no revision on the document.

Completed Area Name: PROJECT WIDE
Completed Sub Area Name: Not reported
Completed Document Type: Monitoring Report
Completed Date: 07/06/2007
Comments: The Final 6th Quarterly Groundwater Monitoring Report dated June 2007 adequately address the comments dated 5/18/2007.

Completed Area Name: PROJECT WIDE
Completed Sub Area Name: Not reported
Completed Document Type: Technical Workplan
Completed Date: 02/26/2007
Comments: The Proposed Supplemental Off-Site Investigation of Inaccessible Soils dated 2/2/2007 was reviewed and approved without revision.

Completed Area Name: PROJECT WIDE
Completed Sub Area Name: Not reported
Completed Document Type: Site Characterization Report
Completed Date: 12/27/2007
Comments: DTSC approved the Final Off-site Supplemental Investigation Report dated November 2007.

Completed Area Name: PROJECT WIDE
Completed Sub Area Name: Not reported
Completed Document Type: Monitoring Report
Completed Date: 10/12/2007
Comments: The 7th Quarterly Groundwater Monitoring Report dated July 2007 requires no revision, and DTSC accepted as final.

Completed Area Name: PROJECT WIDE
Completed Sub Area Name: Not reported
Completed Document Type: Monitoring Report
Completed Date: 05/27/2008
Comments: DTSC approves the Final 9th Quarterly Groundwater Monitoring Report dated April 2008.

Completed Area Name: PROJECT WIDE
Completed Sub Area Name: Not reported
Completed Document Type: Monitoring Report
Completed Date: 06/05/2008
Comments: Not reported

Completed Area Name: PROJECT WIDE
Completed Sub Area Name: Not reported
Completed Document Type: Monitoring Report
Completed Date: 07/09/2008
Comments: Not reported

Map ID
Direction
Distance
Elevation

MAP FINDINGS

Site

Database(s)

EDR ID Number
EPA ID Number

SO CAL GAS/WHITTIER MGP (Continued)

S102564455

Completed Area Name: PROJECT WIDE
Completed Sub Area Name: Not reported
Completed Document Type: Monitoring Report
Completed Date: 01/27/2009
Comments: Not reported

Completed Area Name: PROJECT WIDE
Completed Sub Area Name: Not reported
Completed Document Type: Monitoring Report
Completed Date: 06/23/2009
Comments: During the 6/23/2009 meeting with the RP, agreed the 13th Quarterly Groundwater Monitoring Report does not require revision, and that the 14th Quarterly Monitoring Report will include rationale for the monitoring parameters and will be reviewed by DTSC. Meanwhile, additional monitoring events will continue.

Completed Area Name: PROJECT WIDE
Completed Sub Area Name: Not reported
Completed Document Type: Monitoring Report
Completed Date: 08/11/2009
Comments: During the 8/11/2009 meeting with the RP, it was determine that no revision is needed to the report. During the meeting it was agreed that quarterly groundwater monitoring will be suspended. The next groundwater monitoring will be done about 30 days after a 4 inch rain is recorded in a month.

Completed Area Name: PROJECT WIDE
Completed Sub Area Name: Not reported
Completed Document Type: Monitoring Report
Completed Date: 05/04/2010
Comments: The document (RP - Draft Final) with a completion date of 3/25/2010 does not require revesion.

Completed Area Name: PROJECT WIDE
Completed Sub Area Name: Not reported
Completed Document Type: Monitoring Report
Completed Date: 05/02/2011
Comments: The final (revised) copy dated December 2010 requires no revision.

Completed Area Name: PROJECT WIDE
Completed Sub Area Name: Not reported
Completed Document Type: CEQA - Initial Study/ Neg. Declaration
Completed Date: 03/01/2004
Comments: CEQA documents: Special initial study deminimus impact: Negative Declaration Notice of Determination.

Completed Area Name: PROJECT WIDE
Completed Sub Area Name: Not reported
Completed Document Type: Standard Voluntary Agreement
Completed Date: 07/18/2001
Comments: A multi facility Voluntary Cleanup Agreement was signed for RIs - Former Monrovia MGP - Former Pomona MGP - fomer Riverside MGP - Former Santa Ana MGP and Whittier.

Completed Area Name: PROJECT WIDE
Completed Sub Area Name: Not reported
Completed Document Type: Certification

Map ID
Direction
Distance
Elevation

MAP FINDINGS

Site

Database(s)

EDR ID Number
EPA ID Number

SO CAL GAS/WHITTIER MGP (Continued)

S102564455

Completed Date: 09/20/2012
Comments: Not reported

Completed Area Name: PROJECT WIDE
Completed Sub Area Name: Not reported
Completed Document Type: Site Inspections/Visit (Non LUR)
Completed Date: 10/24/2011
Comments: Field oversight during the abandonment of groundwater monitoring wells was monitored by DTSC's geologist.

Future Area Name: Not reported
Future Sub Area Name: Not reported
Future Document Type: Not reported
Future Due Date: Not reported
Schedule Area Name: Not reported
Schedule Sub Area Name: Not reported
Schedule Document Type: Not reported
Schedule Due Date: Not reported
Schedule Revised Date: Not reported

VCP:

Name: SO CAL GAS/WHITTIER MGP
Address: 11815 HADLEY STREET
City,State,Zip: WHITTIER, CA 90601
Facility ID: 19490220
Site Type: Voluntary Cleanup
Site Type Detail: Voluntary Cleanup
Site Mgmt. Req.: NONE SPECIFIED
Acres: 1.56
National Priorities List: NO
Cleanup Oversight Agencies: SMBRP
Lead Agency: SMBRP
Lead Agency Description: DTSC - Site Cleanup Program
Project Manager: Not reported
Supervisor: Juli Propes
Division Branch: Cleanup Chatsworth
Site Code: 301055
Assembly: 57
Senate: 32
Special Programs Code: Voluntary Cleanup Program
Status: Certified
Status Date: 09/20/2012
Restricted Use: NO
Funding: Responsible Party
Lat/Long: 33.98305 / -118.0494
APN: 8140-013-002, 8140-013-003, 8140013002, 8140013003
Past Use: MANUFACTURED GAS PLANT
Potential COC: 10009, 10064, 10097, 30001, 30013, 30160
Confirmed COC: NONE SPECIFIED
Potential Description: OTH, SOIL
Alias Name: RUSSELL BASSETT COMPANY
Alias Type: Alternate Name
Alias Name: SOUTHERN CALIFORNIA GAS
Alias Type: Alternate Name
Alias Name: SOUTHERN CALIFORNIA GAS - WHITTIER MGP
Alias Type: Alternate Name
Alias Name: SOUTHERN CALIFORNIA GAS COMPANY

Map ID
Direction
Distance
Elevation

MAP FINDINGS

Site

Database(s)

EDR ID Number
EPA ID Number

SO CAL GAS/WHITTIER MGP (Continued)

S102564455

Alias Type: Alternate Name
Alias Name: WHITTIER MANUFACTURED GAS PLANT
Alias Type: Alternate Name
Alias Name: WHITTIER TOWNE GAS PLANT
Alias Type: Alternate Name
Alias Name: 8140-013-002
Alias Type: APN
Alias Name: 8140-013-003
Alias Type: APN
Alias Name: 8140013002
Alias Type: APN
Alias Name: 8140013003
Alias Type: APN
Alias Name: 110017623286
Alias Type: EPA (FRS #)
Alias Name: 300335
Alias Type: Project Code (Site Code)
Alias Name: 301055
Alias Type: Project Code (Site Code)
Alias Name: 19490220
Alias Type: Envirostor ID Number

Completed Info:

Completed Area Name: PROJECT WIDE
Completed Sub Area Name: Not reported
Completed Document Type: Monitoring Report
Completed Date: 05/02/2011
Comments: NFA letter signed by Unit Chief, requires proper decommissioning of monitoring wells, and subsequent submittal of groundwater closure report.

Completed Area Name: PROJECT WIDE
Completed Sub Area Name: Not reported
Completed Document Type: Well Decommissioning Workplan
Completed Date: 08/25/2011
Comments: Not reported

Completed Area Name: PROJECT WIDE
Completed Sub Area Name: Not reported
Completed Document Type: Remedial Action Completion Report
Completed Date: 08/14/2012
Comments: The Final Groundwater Closure Report dated July 2012 has been approved.

Completed Area Name: PROJECT WIDE
Completed Sub Area Name: Not reported
Completed Document Type: Removal Action Workplan
Completed Date: 04/20/2004
Comments: RAW approved 4/20/04.

Completed Area Name: PROJECT WIDE
Completed Sub Area Name: Not reported
Completed Document Type: Preliminary Endangerment Assessment Report
Completed Date: 07/02/2003
Comments: Not reported

Completed Area Name: PROJECT WIDE
Completed Sub Area Name: Not reported

Map ID
Direction
Distance
Elevation

MAP FINDINGS

Site

Database(s)

EDR ID Number
EPA ID Number

SO CAL GAS/WHITTIER MGP (Continued)

S102564455

Completed Document Type: Preliminary Endangerment Assessment Report
Completed Date: 01/04/1993
Comments: The Department completed review of the PEA on January 4, 1993. The levels of the contaminants at the site was above the regulatory limit. Therefore, the Department recommended further investigation and assessment of the site. Any proposed further investigation or assessment must be conducted under the supervision of the Department.

Completed Area Name: PROJECT WIDE
Completed Sub Area Name: Not reported
Completed Document Type: Site Screening
Completed Date: 07/14/1992
Comments: The site is a one-half acre property used for commercial business operations. It is believed that gas manufacturing begun on the site about 1903 and ended about 1915. The site is currently owned and occupied by Russell Bassett Company manufacturing of business interiors. The Dept. received a notice of intent to initiate a PEA.

Completed Area Name: PROJECT WIDE
Completed Sub Area Name: Not reported
Completed Document Type: Removal Action Completion Report
Completed Date: 03/19/2007
Comments: DTSC has determined that the Final Soil Closure Report dated January 2007 meets all of the conditions of the approved RAW.

Completed Area Name: PROJECT WIDE
Completed Sub Area Name: Not reported
Completed Document Type: Monitoring Report
Completed Date: 09/06/2006
Comments: Response to DTSC comments received on 9/12/2006 is adequate and no revision of the report is required.

Completed Area Name: PROJECT WIDE
Completed Sub Area Name: Not reported
Completed Document Type: Monitoring Report
Completed Date: 11/02/2006
Comments: DTSC determines the 4th Quarterly Groundwater Monitoring Report dated September 2006 does not require revision, and that monitoring of groundwater for chemicals of concern and parameters of bio-activity should continue.

Completed Area Name: PROJECT WIDE
Completed Sub Area Name: Not reported
Completed Document Type: Monitoring Report
Completed Date: 02/05/2007
Comments: DTSC agreed with the recommendation as presented in the document, dated November 2006, and that requires no revision on the document.

Completed Area Name: PROJECT WIDE
Completed Sub Area Name: Not reported
Completed Document Type: Monitoring Report
Completed Date: 07/06/2007
Comments: The Final 6th Quarterly Groundwater Monitoring Report dated June 2007 adequately address the comments dated 5/18/2007.

Completed Area Name: PROJECT WIDE
Completed Sub Area Name: Not reported

Map ID
Direction
Distance
Elevation

MAP FINDINGS

Site

Database(s)

EDR ID Number
EPA ID Number

SO CAL GAS/WHITTIER MGP (Continued)

S102564455

Completed Document Type: Technical Workplan
Completed Date: 02/26/2007
Comments: The Proposed Supplemental Off-Site Investigation of Inaccessible Soils dated 2/2/2007 was reviewed and approved without revision.

Completed Area Name: PROJECT WIDE
Completed Sub Area Name: Not reported
Completed Document Type: Site Characterization Report
Completed Date: 12/27/2007
Comments: DTSC approved the Final Off-site Supplemental Investigation Report dated November 2007.

Completed Area Name: PROJECT WIDE
Completed Sub Area Name: Not reported
Completed Document Type: Monitoring Report
Completed Date: 10/12/2007
Comments: The 7th Quarterly Groundwater Monitoring Report dated July 2007 requires no revision, and DTSC accepted as final.

Completed Area Name: PROJECT WIDE
Completed Sub Area Name: Not reported
Completed Document Type: Monitoring Report
Completed Date: 05/27/2008
Comments: DTSC approves the Final 9th Quarterly Groundwater Monitoring Report dated April 2008.

Completed Area Name: PROJECT WIDE
Completed Sub Area Name: Not reported
Completed Document Type: Monitoring Report
Completed Date: 06/05/2008
Comments: Not reported

Completed Area Name: PROJECT WIDE
Completed Sub Area Name: Not reported
Completed Document Type: Monitoring Report
Completed Date: 07/09/2008
Comments: Not reported

Completed Area Name: PROJECT WIDE
Completed Sub Area Name: Not reported
Completed Document Type: Monitoring Report
Completed Date: 01/27/2009
Comments: Not reported

Completed Area Name: PROJECT WIDE
Completed Sub Area Name: Not reported
Completed Document Type: Monitoring Report
Completed Date: 06/23/2009
Comments: During the 6/23/2009 meeting with the RP, agreed the 13th Quarterly Groundwater Monitoring Report does not require revision, and that the 14th Quarterly Monitoring Report will include rationale for the monitoring parameters and will be reviewed by DTSC. Meanwhile, additional monitoring events will continue.

Completed Area Name: PROJECT WIDE
Completed Sub Area Name: Not reported
Completed Document Type: Monitoring Report

Map ID
Direction
Distance
Elevation

MAP FINDINGS

Site

Database(s)

EDR ID Number
EPA ID Number

SO CAL GAS/WHITTIER MGP (Continued)

S102564455

Completed Date: 08/11/2009
Comments: During the 8/11/2009 meeting with the RP, it was determine that no revision is needed to the report. During the meeting it was agreed that quarterly groundwater monitoring will be suspended. The next groundwater monitoring will be done about 30 days after a 4 inch rain is recorded in a month.

Completed Area Name: PROJECT WIDE
Completed Sub Area Name: Not reported
Completed Document Type: Monitoring Report
Completed Date: 05/04/2010
Comments: The document (RP - Draft Final) with a completion date of 3/25/2010 does not require revesion.

Completed Area Name: PROJECT WIDE
Completed Sub Area Name: Not reported
Completed Document Type: Monitoring Report
Completed Date: 05/02/2011
Comments: The final (revised) copy dated December 2010 requires no revision.

Completed Area Name: PROJECT WIDE
Completed Sub Area Name: Not reported
Completed Document Type: CEQA - Initial Study/ Neg. Declaration
Completed Date: 03/01/2004
Comments: CEQA documents: Special initial study deminimus impact: Negative Declaration Notice of Determination.

Completed Area Name: PROJECT WIDE
Completed Sub Area Name: Not reported
Completed Document Type: Standard Voluntary Agreement
Completed Date: 07/18/2001
Comments: A multi facility Voluntary Cleanup Agreement was signed for RIs - Former Monrovia MGP - Former Pomona MGP - fomer Riverside MGP - Former Santa Ana MGP and Whittier.

Completed Area Name: PROJECT WIDE
Completed Sub Area Name: Not reported
Completed Document Type: Certification
Completed Date: 09/20/2012
Comments: Not reported

Completed Area Name: PROJECT WIDE
Completed Sub Area Name: Not reported
Completed Document Type: Site Inspections/Visit (Non LUR)
Completed Date: 10/24/2011
Comments: Field overesight during the abandonment of groundwater monitoring wells was monitored by DTSC's geologist.

Future Area Name: Not reported
Future Sub Area Name: Not reported
Future Document Type: Not reported
Future Due Date: Not reported
Schedule Area Name: Not reported
Schedule Sub Area Name: Not reported
Schedule Document Type: Not reported
Schedule Due Date: Not reported
Schedule Revised Date: Not reported

MAP FINDINGS

Map ID
Direction
Distance
Elevation

Site

Database(s)

EDR ID Number
EPA ID Number

G53
ESE
1/2-1
0.903 mi.
4766 ft.

SO CAL GAS/WHITTIER MGP
11815 HADLEY STREET
WHITTIER, CA 90601

EDR MGP 1008407791
N/A

Site 2 of 2 in cluster G

Relative:
Higher

Manufactured Gas Plants:

The site is a one-half acre property used for commercial business operations. It is believed that gas manufacturing begun on the site about 1903 and ended about 1915. The site is currently owned and occupied by Russell Bassett Company manufacturing oof business interiors.

Actual:
253 ft.

54
NNW
1/2-1
0.908 mi.
4792 ft.

GRACE PROPERTY MANAGEMENT
4850 GREGG RD
PICO RIVERA, CA 90660

ENVIROSTOR S101297756
LUST N/A
Cortese
HIST CORTESE
CERS

Relative:
Higher

ENVIROSTOR:

Actual:
181 ft.

Name: DOLCO PACKAGING PLANT
Address: 4850 GREGG ROAD
City,State,Zip: PICO RIVERA, CA 90660
Facility ID: 19260044
Status: Refer: Other Agency
Status Date: 08/21/1995
Site Code: Not reported
Site Type: Historical
Site Type Detailed: * Historical
Acres: Not reported
NPL: NO
Regulatory Agencies: NONE SPECIFIED
Lead Agency: NONE SPECIFIED
Program Manager: Not reported
Supervisor: * Mmonroy
Division Branch: Cleanup Chatsworth
Assembly: 58
Senate: 32
Special Program: Not reported
Restricted Use: NO
Site Mgmt Req: NONE SPECIFIED
Funding: Not reported
Latitude: 34.00068
Longitude: -118.0719
APN: 6375009012
Past Use: NONE SPECIFIED
Potential COC: NONE SPECIFIED
Confirmed COC: NONE SPECIFIED
Potential Description: NONE SPECIFIED
Alias Name: 6375009012
Alias Type: APN
Alias Name: CAD982050601
Alias Type: EPA Identification Number
Alias Name: 110002789000
Alias Type: EPA (FRS #)
Alias Name: 19260044
Alias Type: Envirostor ID Number

Completed Info:

Completed Area Name: PROJECT WIDE
Completed Sub Area Name: Not reported
Completed Document Type: Site Screening

Map ID
Direction
Distance
Elevation

MAP FINDINGS

Site

Database(s)

EDR ID Number
EPA ID Number

GRACE PROPERTY MANAGEMENT (Continued)

S101297756

Completed Date: 12/08/1994
Comments: CalSites Validation Program confirms NFA for DTSC.

Completed Area Name: PROJECT WIDE
Completed Sub Area Name: Not reported
Completed Document Type: Site Screening
Completed Date: 07/01/1991
Comments: Disposal practices not known prior to 1987. Dolco has been on the site since 1967 and manufacturing food containers from styrofoam. Site was a vacant lot prior to 1967. From 1988 onwards the company began using DIFLUROCHLORO METHANE blowing agent. The wastes are styrofoam wastes, solvents & lubricating oils to maintain machinery. Styrofoam accepted from customers for recycling. LACDHS issued a notice of violation in 1984 to legally dispose hazardous waste and another one in 1987 to dis continue hazardous waste disposal to ground. Ground water table is below 40 feet. Railroad spur area is unpaved and potential for air releases. EPA recommends no further action under CERCLA in the pa report. Low priority PEA recommended for DHS because of the evidence of onsite disposal of hazardous waste. Not reported

Completed Area Name: PROJECT WIDE
Completed Sub Area Name: Not reported
Completed Document Type: * Discovery
Completed Date: 01/01/1991
Comments: An unknowm caller reported EPA in response to the news paper advertisement by EPA seeking PRPs for San Gabriel Valley groundwater contamination.

Future Area Name: Not reported
Future Sub Area Name: Not reported
Future Document Type: Not reported
Future Due Date: Not reported
Schedule Area Name: Not reported
Schedule Sub Area Name: Not reported
Schedule Document Type: Not reported
Schedule Due Date: Not reported
Schedule Revised Date: Not reported

LUST REG 4:

Region: 4
Regional Board: 04
County: Los Angeles
Facility Id: I-04662
Status: Case Closed
Substance: Waste Oil
Substance Quantity: Not reported
Local Case No: Not reported
Case Type: Soil
Abatement Method Used at the Site: Not reported
Global ID: T0603702993
W Global ID: Not reported
Staff: NB
Local Agency: 19000
Cross Street: WHITTIER BLVD.
Enforcement Type: Not reported
Date Leak Discovered: 4/3/1992

Map ID
Direction
Distance
Elevation

MAP FINDINGS

Site

Database(s)

EDR ID Number
EPA ID Number

GRACE PROPERTY MANAGEMENT (Continued)

S101297756

Date Leak First Reported: 4/3/1992
Date Leak Record Entered: 4/28/1992
Date Confirmation Began: Not reported
Date Leak Stopped: 4/2/1992
Date Case Last Changed on Database: 8/18/1999
Date the Case was Closed: 10/21/1999
How Leak Discovered: Tank Closure
How Leak Stopped: Not reported
Cause of Leak: Overfill
Leak Source: Tank
Operator: Not reported
Water System: Not reported
Well Name: Not reported
Approx. Dist To Production Well (ft): 911.7741310096922855566217984
Source of Cleanup Funding: Tank
Preliminary Site Assessment Workplan Submitted: Not reported
Preliminary Site Assessment Began: Not reported
Pollution Characterization Began: 5/3/1999
Remediation Plan Submitted: Not reported
Remedial Action Underway: Not reported
Post Remedial Action Monitoring Began: 6/11/1999
Enforcement Action Date: Not reported
Historical Max MTBE Date: Not reported
Hist Max MTBE Conc in Groundwater: Not reported
Hist Max MTBE Conc in Soil: Not reported
Significant Interim Remedial Action Taken: No
GW Qualifier: Not reported
Soil Qualifier: Not reported
Organization: Not reported
Owner Contact: Not reported
Responsible Party: GRACE PROPERTY MNGMT.
RP Address: P.O. BOX 163, GLEN HEAD, NY 11545
Program: LUST
Lat/Long: 33.9997227 / -1
Local Agency Staff: Not reported
Beneficial Use: Not reported
Priority: Not reported
Cleanup Fund Id: Not reported
Suspended: Not reported
Assigned Name: Not reported
Summary: 6/11/99 REQUEST FOR CASE REVIEW TO OBTAIN CASE CLOSURE; 8/17/99
SUBSURFACE INVESTIGATION

LUST:

Name: GRACE PROPERTY MANAGEMENT
Address: 4850 GREGG RD
City,State,Zip: PICO RIVERA, CA 90660
Lead Agency: LOS ANGELES RWQCB (REGION 4)
Case Type: LUST Cleanup Site
Geo Track: http://geotracker.waterboards.ca.gov/profile_report.asp?global_id=T0603702993
Global Id: T0603702993
Latitude: 34.00057
Longitude: -118.071965
Status: Completed - Case Closed
Status Date: 10/21/1999
Case Worker: NB
RB Case Number: I-04662

Map ID
Direction
Distance
Elevation

MAP FINDINGS

Site

Database(s)

EDR ID Number
EPA ID Number

GRACE PROPERTY MANAGEMENT (Continued)

S101297756

Local Agency: LOS ANGELES COUNTY
File Location: Not reported
Local Case Number: Not reported
Potential Media Affect: Soil
Potential Contaminants of Concern: Waste Oil / Motor / Hydraulic / Lubricating
Site History: Not reported

LUST:

Global Id: T0603702993
Contact Type: Local Agency Caseworker
Contact Name: JOHN AWUJO
Organization Name: LOS ANGELES COUNTY
Address: 900 S FREMONT AVE
City: ALHAMBRA
Email: jawujo@dpw.lacounty.gov
Phone Number: 6264583507

Global Id: T0603702993
Contact Type: Regional Board Caseworker
Contact Name: NHAN BAO
Organization Name: LOS ANGELES RWQCB (REGION 4)
Address: 320 WEST 4TH STREET, SUITE 200
City: LOS ANGELES
Email: nbao@waterboards.ca.gov
Phone Number: 2135766703

LUST:

Global Id: T0603702993
Action Type: Other
Date: 04/03/1992
Action: Leak Reported

Global Id: T0603702993
Action Type: Other
Date: 04/03/1992
Action: Leak Discovery

Global Id: T0603702993
Action Type: Other
Date: 04/02/1992
Action: Leak Stopped

LUST:

Global Id: T0603702993
Status: Open - Case Begin Date
Status Date: 04/02/1992

Global Id: T0603702993
Status: Open - Site Assessment
Status Date: 05/03/1999

Global Id: T0603702993
Status: Open - Verification Monitoring
Status Date: 06/11/1999

Global Id: T0603702993
Status: Completed - Case Closed

Map ID
Direction
Distance
Elevation

MAP FINDINGS

Site

Database(s) EDR ID Number
EPA ID Number

GRACE PROPERTY MANAGEMENT (Continued)

S101297756

Status Date: 10/21/1999

CORTESE:

Name: GRACE PROPERTY MANAGEMENT
Address: 4850 GREGG RD
City,State,Zip: PICO RIVERA, CA 90660
Region: CORTESE
Envirostor Id: Not reported
Global ID: T0603702993
Site/Facility Type: LUST CLEANUP SITE
Cleanup Status: COMPLETED - CASE CLOSED
Status Date: Not reported
Site Code: Not reported
Latitude: Not reported
Longitude: Not reported
Owner: Not reported
Enf Type: Not reported
Swat R: Not reported
Flag: active
Order No: Not reported
Waste Discharge System No: Not reported
Effective Date: Not reported
Region 2: Not reported
WID Id: Not reported
Solid Waste Id No: Not reported
Waste Management Uit Name: Not reported
File Name: Active Open

HIST CORTESE:

edr_fname: GRACE PROPERTY MANAGEMENT
edr_fadd1: 4850 GREGG
City,State,Zip: PICO RIVERA, CA 90660
Region: CORTESE
Facility County Code: 19
Reg By: LTNKA
Reg Id: I-04662

CERS:

Name: GRACE PROPERTY MANAGEMENT
Address: 4850 GREGG RD
City,State,Zip: PICO RIVERA, CA 90660
Site ID: 242436
CERS ID: T0603702993
CERS Description: Leaking Underground Storage Tank Cleanup Site

Affiliation:

Affiliation Type Desc: Local Agency Caseworker
Entity Name: JOHN AWUJO - LOS ANGELES COUNTY
Entity Title: Not reported
Affiliation Address: 900 S FREMONT AVE
Affiliation City: ALHAMBRA
Affiliation State: CA
Affiliation Country: Not reported
Affiliation Zip: Not reported
Affiliation Phone: 6264583507

Map ID
 Direction
 Distance
 Elevation

MAP FINDINGS

Site

Database(s)

EDR ID Number
 EPA ID Number

GRACE PROPERTY MANAGEMENT (Continued)

S101297756

Affiliation Type Desc: Regional Board Caseworker
 Entity Name: NHAN BAO - LOS ANGELES RWQCB (REGION 4)
 Entity Title: Not reported
 Affiliation Address: 320 WEST 4TH STREET, SUITE 200
 Affiliation City: LOS ANGELES
 Affiliation State: CA
 Affiliation Country: Not reported
 Affiliation Zip: Not reported
 Affiliation Phone: 2135766703

55
SE
1/2-1
0.983 mi.
5189 ft.

FORMER FRED C. NELLES YOUTH CORRECTIONAL FACILITY
11850 WHITTIER BOULEVARD
WHITTIER, CA 90606

ENVIROSTOR **S117038692**
VCP **N/A**
DEED

Relative:
Higher
Actual:
234 ft.

ENVIROSTOR:
 Name: FORMER FRED C. NELLES YOUTH CORRECTIONAL FACILITY
 Address: 11850 WHITTIER BOULEVARD
 City,State,Zip: WHITTIER, CA 90606
 Facility ID: 60002050
 Status: Certified O&M - Land Use Restrictions Only
 Status Date: 08/21/2020
 Site Code: 301911
 Site Type: Voluntary Cleanup
 Site Type Detailed: Voluntary Cleanup
 Acres: 74
 NPL: NO
 Regulatory Agencies: HWMP
 Lead Agency: HWMP
 Program Manager: Amit Pathak
 Supervisor: Yolanda Garza
 Division Branch: Southern California Schools & Brownfields Outreach
 Assembly: 57
 Senate: 32
 Special Program: Voluntary Cleanup Program
 Restricted Use: YES
 Site Mgmt Req: NONE SPECIFIED
 Funding: Responsible Party
 Latitude: 33.98015
 Longitude: -118.0501
 APN: NONE SPECIFIED
 Past Use: AGRICULTURAL - ORCHARD, AGRICULTURAL - ROW CROPS, UNDERGROUND STORAGE TANKS, AGRICULTURAL - ROW CROPS, PESTICIDE/INSECTIDE/RODENTICIDE STORAGE, UNDERGROUND STORAGE TANKS
 Potential COC: Arsenic Chlordane Lead Dieldrin Heptachlor Heptachlor epoxide Arsenic Asbestos Containing Materials (ACM DDD DDE DDT Endrin Lead Toxaphene TPH-diesel TPH-gas TPH-MOTOR OIL Chlorpyrifos Chlorpyrifos-methyl Dichlorvos Dieldrin Methidathion
 Confirmed COC: Arsenic 30006-NO 30007-NO 30008-NO 30010-NO Lead 30204-NO 30024-NO 30025-NO 30148-NO 30207-NO 30365-NO 3002502-NO 30149-NO 40001-NO 30023-NO Arsenic Chlordane Lead Dieldrin Heptachlor Heptachlor epoxide
 Potential Description: SOIL
 Alias Name: 301673
 Alias Type: Project Code (Site Code)
 Alias Name: 301911

Map ID
Direction
Distance
Elevation

MAP FINDINGS

Site

Database(s)

EDR ID Number
EPA ID Number

FORMER FRED C. NELLES YOUTH CORRECTIONAL FACILITY (Continued)

S117038692

Alias Type: Project Code (Site Code)
Alias Name: 60002050
Alias Type: Envirostor ID Number

Completed Info:

Completed Area Name: PROJECT WIDE
Completed Sub Area Name: Not reported
Completed Document Type: Standard Voluntary Agreement
Completed Date: 08/12/2014
Comments: Not reported

Completed Area Name: PROJECT WIDE
Completed Sub Area Name: Not reported
Completed Document Type: CEQA - Responsible Agency Review
Completed Date: 01/25/2017
Comments: Not reported

Completed Area Name: PROJECT WIDE
Completed Sub Area Name: Not reported
Completed Document Type: Land Use Restriction
Completed Date: 11/13/2019
Comments: Not reported

Completed Area Name: PROJECT WIDE
Completed Sub Area Name: Not reported
Completed Document Type: Annual Oversight Cost Estimate
Completed Date: 09/24/2015
Comments: Annual Cost Estimate emailed and mailed to BP.

Completed Area Name: PROJECT WIDE
Completed Sub Area Name: Not reported
Completed Document Type: Annual Oversight Cost Estimate
Completed Date: 09/26/2016
Comments: Completed and sent out.

Completed Area Name: PROJECT WIDE
Completed Sub Area Name: Not reported
Completed Document Type: CEQA - Responsible Agency Review
Completed Date: 01/25/2017
Comments: Draft Check List Finalized.

Completed Area Name: PROJECT WIDE
Completed Sub Area Name: Not reported
Completed Document Type: Annual Oversight Cost Estimate
Completed Date: 09/06/2017
Comments: Not reported

Completed Area Name: PROJECT WIDE
Completed Sub Area Name: Not reported
Completed Document Type: Annual Oversight Cost Estimate
Completed Date: 09/04/2018
Comments: FY 1819 Estimate: \$76,274

Completed Area Name: PROJECT WIDE
Completed Sub Area Name: Not reported
Completed Document Type: California Land Reuse and Revitalization Agreement
Completed Date: 12/26/2019
Comments: Completed and fully executed.

Map ID
Direction
Distance
Elevation

MAP FINDINGS

Site

Database(s)

EDR ID Number
EPA ID Number

FORMER FRED C. NELLES YOUTH CORRECTIONAL FACILITY (Continued)

S117038692

Completed Area Name: PROJECT WIDE
Completed Sub Area Name: Not reported
Completed Document Type: California Land Reuse and Revitalization Agreement
Completed Date: 02/10/2020
Comments: Fully Executed

Completed Area Name: PROJECT WIDE
Completed Sub Area Name: Not reported
Completed Document Type: Annual Oversight Cost Estimate
Completed Date: 10/14/2020
Comments: Not reported

Completed Area Name: PROJECT WIDE
Completed Sub Area Name: Not reported
Completed Document Type: Other Report
Completed Date: 08/21/2014
Comments: The Report was uploaded as a background information.

Completed Area Name: PROJECT WIDE
Completed Sub Area Name: Not reported
Completed Document Type: Site Characterization Workplan
Completed Date: 04/14/2015
Comments: Not reported

Completed Area Name: PROJECT WIDE
Completed Sub Area Name: Not reported
Completed Document Type: Other Report
Completed Date: 11/06/2014
Comments: EIR for DTSC Records

Completed Area Name: PROJECT WIDE
Completed Sub Area Name: Not reported
Completed Document Type: Fieldwork
Completed Date: 04/01/2015
Comments: Not reported

Completed Area Name: PROJECT WIDE
Completed Sub Area Name: Not reported
Completed Document Type: Site Characterization Report
Completed Date: 05/23/2016
Comments: Not reported

Completed Area Name: PROJECT WIDE
Completed Sub Area Name: Not reported
Completed Document Type: Community Profile
Completed Date: 06/28/2016
Comments: DTSC completed the Community Profile with the help from the consultant.

Completed Area Name: PROJECT WIDE
Completed Sub Area Name: Not reported
Completed Document Type: Removal Action Workplan
Completed Date: 01/27/2017
Comments: DTSC issued a conditional approval, see attached.

Completed Area Name: PROJECT WIDE
Completed Sub Area Name: Not reported

Map ID
Direction
Distance
Elevation

MAP FINDINGS

Site

Database(s)

EDR ID Number
EPA ID Number

FORMER FRED C. NELLES YOUTH CORRECTIONAL FACILITY (Continued)

S117038692

Completed Document Type: Community Profile
Completed Date: 11/19/2015
Comments: Not reported

Completed Area Name: PROJECT WIDE
Completed Sub Area Name: Not reported
Completed Document Type: Annual Oversight Cost Estimate
Completed Date: 09/10/2019
Comments: Not reported

Completed Area Name: PROJECT WIDE
Completed Sub Area Name: Not reported
Completed Document Type: Technical Workplan
Completed Date: 04/06/2016
Comments: Concurred with the Demolition request with comments.

Completed Area Name: PROJECT WIDE
Completed Sub Area Name: Not reported
Completed Document Type: Fact Sheets
Completed Date: 06/28/2016
Comments: Not reported

Completed Area Name: PROJECT WIDE
Completed Sub Area Name: Not reported
Completed Document Type: Newsletter
Completed Date: 06/28/2016
Comments: Completed

Completed Area Name: PROJECT WIDE
Completed Sub Area Name: Not reported
Completed Document Type: Remedial Action Completion Report
Completed Date: 11/21/2019
Comments: Response Plan Action Completed. Certification of Completion Issued for the Site

Completed Area Name: PROJECT WIDE
Completed Sub Area Name: Not reported
Completed Document Type: Design/Implementation Workplan
Completed Date: 12/08/2017
Comments: Approved Conditionally with comments about implementation schedule.

Completed Area Name: PROJECT WIDE
Completed Sub Area Name: Not reported
Completed Document Type: Site Characterization Report
Completed Date: 01/12/2017
Comments: Not reported

Completed Area Name: PROJECT WIDE
Completed Sub Area Name: Not reported
Completed Document Type: Newsletter
Completed Date: 01/27/2017
Comments: Completed

Completed Area Name: PROJECT WIDE
Completed Sub Area Name: Not reported
Completed Document Type: Public Notice
Completed Date: 05/18/2018

Map ID
Direction
Distance
Elevation

MAP FINDINGS

Site

Database(s)

EDR ID Number
EPA ID Number

FORMER FRED C. NELLES YOUTH CORRECTIONAL FACILITY (Continued)

S117038692

Comments: Finalized and delivered.

Completed Area Name: PROJECT WIDE
Completed Sub Area Name: Not reported
Completed Document Type: Fieldwork
Completed Date: 10/15/2019
Comments: Remediation Work is completed. DTSC is reviewing the Response Action Completion Report.

Completed Area Name: PROJECT WIDE
Completed Sub Area Name: Not reported
Completed Document Type: Technical Report
Completed Date: 11/22/2019
Comments: Certification Completed.

Completed Area Name: PROJECT WIDE
Completed Sub Area Name: Not reported
Completed Document Type: Soils Management Plan
Completed Date: 11/20/2019
Comments: Not reported

Completed Area Name: PROJECT WIDE
Completed Sub Area Name: Not reported
Completed Document Type: Technical Report
Completed Date: 07/20/2020
Comments: Not reported

Completed Area Name: PROJECT WIDE
Completed Sub Area Name: Not reported
Completed Document Type: Technical Workplan
Completed Date: 10/22/2020
Comments: Not reported

Future Area Name: Not reported
Future Sub Area Name: Not reported
Future Document Type: Not reported
Future Due Date: Not reported
Schedule Area Name: Not reported
Schedule Sub Area Name: Not reported
Schedule Document Type: Not reported
Schedule Due Date: Not reported
Schedule Revised Date: Not reported

VCP:

Name: FORMER FRED C. NELLES YOUTH CORRECTIONAL FACILITY
Address: 11850 WHITTIER BOULEVARD
City,State,Zip: WHITTIER, CA 90606
Facility ID: 60002050
Site Type: Voluntary Cleanup
Site Type Detail: Voluntary Cleanup
Site Mgmt. Req.: NONE SPECIFIED
Acres: 74
National Priorities List: NO
Cleanup Oversight Agencies: HWMP
Lead Agency: HWMP
Lead Agency Description: DTSC - Hazardous Waste Management Program
Project Manager: Amit Pathak

Map ID
Direction
Distance
Elevation

MAP FINDINGS

Site

Database(s)

EDR ID Number
EPA ID Number

FORMER FRED C. NELLES YOUTH CORRECTIONAL FACILITY (Continued)

S117038692

Supervisor: Yolanda Garza
Division Branch: Southern California Schools & Brownfields Outreach
Site Code: 301911
Assembly: 57
Senate: 32
Special Programs Code: Voluntary Cleanup Program
Status: Certified O&M - Land Use Restrictions Only
Status Date: 08/21/2020
Restricted Use: YES
Funding: Responsible Party
Lat/Long: 33.98015 / -118.0501
APN: NONE SPECIFIED
Past Use: AGRICULTURAL - ORCHARD, AGRICULTURAL - ROW CROPS, UNDERGROUND STORAGE TANKS, AGRICULTURAL - ROW CROPS, PESTICIDE/INSECTIDE/RODENTICIDE STORAGE, UNDERGROUND STORAGE TANKS
Potential COC: 30001, 30004, 30013, 30207, 30308, 30309, 30001, 40001, 30006, 30007, 30008, 30010, 30013, 30023, 30024, 30025, 3002502, 30148, 30149, 30204, 30207, 30365
Confirmed COC: 30001,30006-NO,30007-NO,30008-NO,30010-NO,30013,30204-NO,30024-NO, 30025-NO,30148-NO,30207-NO,30365-NO,3002502-NO,30149-NO,40001-NO, 30023-NO,, ,30001,30004,30013,30207,30308,30309
Potential Description: SOIL
Alias Name: 301673
Alias Type: Project Code (Site Code)
Alias Name: 301911
Alias Type: Project Code (Site Code)
Alias Name: 60002050
Alias Type: Envirostor ID Number
Completed Info:
Completed Area Name: PROJECT WIDE
Completed Sub Area Name: Not reported
Completed Document Type: Standard Voluntary Agreement
Completed Date: 08/12/2014
Comments: Not reported
Completed Area Name: PROJECT WIDE
Completed Sub Area Name: Not reported
Completed Document Type: CEQA - Responsible Agency Review
Completed Date: 01/25/2017
Comments: Not reported
Completed Area Name: PROJECT WIDE
Completed Sub Area Name: Not reported
Completed Document Type: Land Use Restriction
Completed Date: 11/13/2019
Comments: Not reported
Completed Area Name: PROJECT WIDE
Completed Sub Area Name: Not reported
Completed Document Type: Annual Oversight Cost Estimate
Completed Date: 09/24/2015
Comments: Annual Cost Estimate emailed and mailed to BP.
Completed Area Name: PROJECT WIDE
Completed Sub Area Name: Not reported
Completed Document Type: Annual Oversight Cost Estimate
Completed Date: 09/26/2016

Map ID
Direction
Distance
Elevation

MAP FINDINGS

Site

Database(s)

EDR ID Number
EPA ID Number

FORMER FRED C. NELLES YOUTH CORRECTIONAL FACILITY (Continued)

S117038692

Comments: Completed and sent out.

Completed Area Name: PROJECT WIDE
Completed Sub Area Name: Not reported
Completed Document Type: CEQA - Responsible Agency Review
Completed Date: 01/25/2017
Comments: Draft Check List Finalized.

Completed Area Name: PROJECT WIDE
Completed Sub Area Name: Not reported
Completed Document Type: Annual Oversight Cost Estimate
Completed Date: 09/06/2017
Comments: Not reported

Completed Area Name: PROJECT WIDE
Completed Sub Area Name: Not reported
Completed Document Type: Annual Oversight Cost Estimate
Completed Date: 09/04/2018
Comments: FY 1819 Estimate: \$76,274

Completed Area Name: PROJECT WIDE
Completed Sub Area Name: Not reported
Completed Document Type: California Land Reuse and Revitalization Agreement
Completed Date: 12/26/2019
Comments: Completed and fully executed.

Completed Area Name: PROJECT WIDE
Completed Sub Area Name: Not reported
Completed Document Type: California Land Reuse and Revitalization Agreement
Completed Date: 02/10/2020
Comments: Fully Executed

Completed Area Name: PROJECT WIDE
Completed Sub Area Name: Not reported
Completed Document Type: Annual Oversight Cost Estimate
Completed Date: 10/14/2020
Comments: Not reported

Completed Area Name: PROJECT WIDE
Completed Sub Area Name: Not reported
Completed Document Type: Other Report
Completed Date: 08/21/2014
Comments: The Report was uploaded as a background information.

Completed Area Name: PROJECT WIDE
Completed Sub Area Name: Not reported
Completed Document Type: Site Characterization Workplan
Completed Date: 04/14/2015
Comments: Not reported

Completed Area Name: PROJECT WIDE
Completed Sub Area Name: Not reported
Completed Document Type: Other Report
Completed Date: 11/06/2014
Comments: EIR for DTSC Records

Completed Area Name: PROJECT WIDE

Map ID
Direction
Distance
Elevation

MAP FINDINGS

Site

Database(s)

EDR ID Number
EPA ID Number

FORMER FRED C. NELLES YOUTH CORRECTIONAL FACILITY (Continued)

S117038692

Completed Sub Area Name: Not reported
Completed Document Type: Fieldwork
Completed Date: 04/01/2015
Comments: Not reported

Completed Area Name: PROJECT WIDE
Completed Sub Area Name: Not reported
Completed Document Type: Site Characterization Report
Completed Date: 05/23/2016
Comments: Not reported

Completed Area Name: PROJECT WIDE
Completed Sub Area Name: Not reported
Completed Document Type: Community Profile
Completed Date: 06/28/2016
Comments: DTSC completed the Community Profile with the help from the consultant.

Completed Area Name: PROJECT WIDE
Completed Sub Area Name: Not reported
Completed Document Type: Removal Action Workplan
Completed Date: 01/27/2017
Comments: DTSC issued a conditional approval, see attached.

Completed Area Name: PROJECT WIDE
Completed Sub Area Name: Not reported
Completed Document Type: Community Profile
Completed Date: 11/19/2015
Comments: Not reported

Completed Area Name: PROJECT WIDE
Completed Sub Area Name: Not reported
Completed Document Type: Annual Oversight Cost Estimate
Completed Date: 09/10/2019
Comments: Not reported

Completed Area Name: PROJECT WIDE
Completed Sub Area Name: Not reported
Completed Document Type: Technical Workplan
Completed Date: 04/06/2016
Comments: Concurred with the Demolition request with comments.

Completed Area Name: PROJECT WIDE
Completed Sub Area Name: Not reported
Completed Document Type: Fact Sheets
Completed Date: 06/28/2016
Comments: Not reported

Completed Area Name: PROJECT WIDE
Completed Sub Area Name: Not reported
Completed Document Type: Newsletter
Completed Date: 06/28/2016
Comments: Completed

Completed Area Name: PROJECT WIDE
Completed Sub Area Name: Not reported
Completed Document Type: Remedial Action Completion Report

Map ID
Direction
Distance
Elevation

MAP FINDINGS

Site

Database(s)

EDR ID Number
EPA ID Number

FORMER FRED C. NELLES YOUTH CORRECTIONAL FACILITY (Continued)

S117038692

Completed Date: 11/21/2019
Comments: Response Plan Action Completed. Certification of Completion Issued for the Site

Completed Area Name: PROJECT WIDE
Completed Sub Area Name: Not reported
Completed Document Type: Design/Implementation Workplan
Completed Date: 12/08/2017
Comments: Approved Conditionally with comments about implementation schedule.

Completed Area Name: PROJECT WIDE
Completed Sub Area Name: Not reported
Completed Document Type: Site Characterization Report
Completed Date: 01/12/2017
Comments: Not reported

Completed Area Name: PROJECT WIDE
Completed Sub Area Name: Not reported
Completed Document Type: Newsletter
Completed Date: 01/27/2017
Comments: Completed

Completed Area Name: PROJECT WIDE
Completed Sub Area Name: Not reported
Completed Document Type: Public Notice
Completed Date: 05/18/2018
Comments: Finalized and delivered.

Completed Area Name: PROJECT WIDE
Completed Sub Area Name: Not reported
Completed Document Type: Fieldwork
Completed Date: 10/15/2019
Comments: Remediation Work is completed. DTSC is reviewing the Response Action Completion Report.

Completed Area Name: PROJECT WIDE
Completed Sub Area Name: Not reported
Completed Document Type: Technical Report
Completed Date: 11/22/2019
Comments: Certification Completed.

Completed Area Name: PROJECT WIDE
Completed Sub Area Name: Not reported
Completed Document Type: Soils Management Plan
Completed Date: 11/20/2019
Comments: Not reported

Completed Area Name: PROJECT WIDE
Completed Sub Area Name: Not reported
Completed Document Type: Technical Report
Completed Date: 07/20/2020
Comments: Not reported

Completed Area Name: PROJECT WIDE
Completed Sub Area Name: Not reported
Completed Document Type: Technical Workplan
Completed Date: 10/22/2020

Map ID
Direction
Distance
Elevation

MAP FINDINGS

Site

Database(s)

EDR ID Number
EPA ID Number

FORMER FRED C. NELLES YOUTH CORRECTIONAL FACILITY (Continued)

S117038692

Comments: Not reported

Future Area Name: Not reported
Future Sub Area Name: Not reported
Future Document Type: Not reported
Future Due Date: Not reported
Schedule Area Name: Not reported
Schedule Sub Area Name: Not reported
Schedule Document Type: Not reported
Schedule Due Date: Not reported
Schedule Revised Date: Not reported

DEED:

Name: FORMER FRED C. NELLES YOUTH CORRECTIONAL FACILITY
Address: 11850 WHITTIER BOULEVARD
City,State,Zip: WHITTIER, CA 90606
Envirostor ID: 60002050
Area: PROJECT WIDE
Sub Area: Not reported
Site Type: VOLUNTARY CLEANUP
Status: CERTIFIED O&M - LAND USE RESTRICTIONS ONLY
Agency: Not reported
Covenant Uploaded: Not reported
Deed Date(s): Not reported
File Name: Envirostor Land Use Restrictions

Count: 1 records.

ORPHAN SUMMARY

<u>City</u>	<u>EDR ID</u>	<u>Site Name</u>	<u>Site Address</u>	<u>Zip</u>	<u>Database(s)</u>
WHITTIER	S121700138	DRYCLEAN EXPRESS, EDWARD & ROSEMAR	9066 WHITTIER BLVD BLDG 2	90601	DRYCLEANERS

GOVERNMENT RECORDS SEARCHED / DATA CURRENCY TRACKING

To maintain currency of the following federal and state databases, EDR contacts the appropriate governmental agency on a monthly or quarterly basis, as required.

Number of Days to Update: Provides confirmation that EDR is reporting records that have been updated within 90 days from the date the government agency made the information available to the public.

STANDARD ENVIRONMENTAL RECORDS

Federal NPL site list

NPL: National Priority List

National Priorities List (Superfund). The NPL is a subset of CERCLIS and identifies over 1,200 sites for priority cleanup under the Superfund Program. NPL sites may encompass relatively large areas. As such, EDR provides polygon coverage for over 1,000 NPL site boundaries produced by EPA's Environmental Photographic Interpretation Center (EPIC) and regional EPA offices.

Date of Government Version: 10/28/2020	Source: EPA
Date Data Arrived at EDR: 11/05/2020	Telephone: N/A
Date Made Active in Reports: 11/25/2020	Last EDR Contact: 01/14/2021
Number of Days to Update: 20	Next Scheduled EDR Contact: 04/12/2021
	Data Release Frequency: Quarterly

NPL Site Boundaries

Sources:

EPA's Environmental Photographic Interpretation Center (EPIC)
Telephone: 202-564-7333

EPA Region 1
Telephone 617-918-1143

EPA Region 6
Telephone: 214-655-6659

EPA Region 3
Telephone 215-814-5418

EPA Region 7
Telephone: 913-551-7247

EPA Region 4
Telephone 404-562-8033

EPA Region 8
Telephone: 303-312-6774

EPA Region 5
Telephone 312-886-6686

EPA Region 9
Telephone: 415-947-4246

EPA Region 10
Telephone 206-553-8665

Proposed NPL: Proposed National Priority List Sites

A site that has been proposed for listing on the National Priorities List through the issuance of a proposed rule in the Federal Register. EPA then accepts public comments on the site, responds to the comments, and places on the NPL those sites that continue to meet the requirements for listing.

Date of Government Version: 10/28/2020	Source: EPA
Date Data Arrived at EDR: 11/05/2020	Telephone: N/A
Date Made Active in Reports: 11/25/2020	Last EDR Contact: 01/14/2021
Number of Days to Update: 20	Next Scheduled EDR Contact: 04/12/2021
	Data Release Frequency: Quarterly

NPL LIENS: Federal Superfund Liens

Federal Superfund Liens. Under the authority granted the USEPA by CERCLA of 1980, the USEPA has the authority to file liens against real property in order to recover remedial action expenditures or when the property owner received notification of potential liability. USEPA compiles a listing of filed notices of Superfund Liens.

GOVERNMENT RECORDS SEARCHED / DATA CURRENCY TRACKING

Date of Government Version: 10/15/1991
Date Data Arrived at EDR: 02/02/1994
Date Made Active in Reports: 03/30/1994
Number of Days to Update: 56

Source: EPA
Telephone: 202-564-4267
Last EDR Contact: 08/15/2011
Next Scheduled EDR Contact: 11/28/2011
Data Release Frequency: No Update Planned

Federal Delisted NPL site list

Delisted NPL: National Priority List Deletions

The National Oil and Hazardous Substances Pollution Contingency Plan (NCP) establishes the criteria that the EPA uses to delete sites from the NPL. In accordance with 40 CFR 300.425.(e), sites may be deleted from the NPL where no further response is appropriate.

Date of Government Version: 10/28/2020
Date Data Arrived at EDR: 11/05/2020
Date Made Active in Reports: 11/25/2020
Number of Days to Update: 20

Source: EPA
Telephone: N/A
Last EDR Contact: 01/14/2021
Next Scheduled EDR Contact: 04/12/2021
Data Release Frequency: Quarterly

Federal CERCLIS list

FEDERAL FACILITY: Federal Facility Site Information listing

A listing of National Priority List (NPL) and Base Realignment and Closure (BRAC) sites found in the Comprehensive Environmental Response, Compensation and Liability Information System (CERCLIS) Database where EPA Federal Facilities Restoration and Reuse Office is involved in cleanup activities.

Date of Government Version: 04/03/2019
Date Data Arrived at EDR: 04/05/2019
Date Made Active in Reports: 05/14/2019
Number of Days to Update: 39

Source: Environmental Protection Agency
Telephone: 703-603-8704
Last EDR Contact: 12/23/2020
Next Scheduled EDR Contact: 04/12/2021
Data Release Frequency: Varies

SEMS: Superfund Enterprise Management System

SEMS (Superfund Enterprise Management System) tracks hazardous waste sites, potentially hazardous waste sites, and remedial activities performed in support of EPA's Superfund Program across the United States. The list was formerly known as CERCLIS, renamed to SEMS by the EPA in 2015. The list contains data on potentially hazardous waste sites that have been reported to the USEPA by states, municipalities, private companies and private persons, pursuant to Section 103 of the Comprehensive Environmental Response, Compensation, and Liability Act (CERCLA). This dataset also contains sites which are either proposed to or on the National Priorities List (NPL) and the sites which are in the screening and assessment phase for possible inclusion on the NPL.

Date of Government Version: 10/28/2020
Date Data Arrived at EDR: 11/05/2020
Date Made Active in Reports: 11/25/2020
Number of Days to Update: 20

Source: EPA
Telephone: 800-424-9346
Last EDR Contact: 01/14/2021
Next Scheduled EDR Contact: 04/26/2021
Data Release Frequency: Quarterly

Federal CERCLIS NFRAP site list

SEMS-ARCHIVE: Superfund Enterprise Management System Archive

GOVERNMENT RECORDS SEARCHED / DATA CURRENCY TRACKING

SEMS-ARCHIVE (Superfund Enterprise Management System Archive) tracks sites that have no further interest under the Federal Superfund Program based on available information. The list was formerly known as the CERCLIS-NFRAP, renamed to SEMS ARCHIVE by the EPA in 2015. EPA may perform a minimal level of assessment work at a site while it is archived if site conditions change and/or new information becomes available. Archived sites have been removed and archived from the inventory of SEMS sites. Archived status indicates that, to the best of EPA's knowledge, assessment at a site has been completed and that EPA has determined no further steps will be taken to list the site on the National Priorities List (NPL), unless information indicates this decision was not appropriate or other considerations require a recommendation for listing at a later time. The decision does not necessarily mean that there is no hazard associated with a given site; it only means that, based upon available information, the location is not judged to be potential NPL site.

Date of Government Version: 10/28/2020	Source: EPA
Date Data Arrived at EDR: 11/05/2020	Telephone: 800-424-9346
Date Made Active in Reports: 11/25/2020	Last EDR Contact: 01/14/2021
Number of Days to Update: 20	Next Scheduled EDR Contact: 04/26/2021
	Data Release Frequency: Quarterly

Federal RCRA CORRACTS facilities list

CORRACTS: Corrective Action Report

CORRACTS identifies hazardous waste handlers with RCRA corrective action activity.

Date of Government Version: 12/14/2020	Source: EPA
Date Data Arrived at EDR: 12/17/2020	Telephone: 800-424-9346
Date Made Active in Reports: 12/22/2020	Last EDR Contact: 12/17/2020
Number of Days to Update: 5	Next Scheduled EDR Contact: 04/05/2021
	Data Release Frequency: Quarterly

Federal RCRA non-CORRACTS TSD facilities list

RCRA-TSDF: RCRA - Treatment, Storage and Disposal

RCRAInfo is EPA's comprehensive information system, providing access to data supporting the Resource Conservation and Recovery Act (RCRA) of 1976 and the Hazardous and Solid Waste Amendments (HSWA) of 1984. The database includes selective information on sites which generate, transport, store, treat and/or dispose of hazardous waste as defined by the Resource Conservation and Recovery Act (RCRA). Transporters are individuals or entities that move hazardous waste from the generator offsite to a facility that can recycle, treat, store, or dispose of the waste. TSDFs treat, store, or dispose of the waste.

Date of Government Version: 12/14/2020	Source: Environmental Protection Agency
Date Data Arrived at EDR: 12/17/2020	Telephone: (415) 495-8895
Date Made Active in Reports: 12/22/2020	Last EDR Contact: 12/17/2020
Number of Days to Update: 5	Next Scheduled EDR Contact: 04/05/2021
	Data Release Frequency: Quarterly

Federal RCRA generators list

RCRA-LQG: RCRA - Large Quantity Generators

RCRAInfo is EPA's comprehensive information system, providing access to data supporting the Resource Conservation and Recovery Act (RCRA) of 1976 and the Hazardous and Solid Waste Amendments (HSWA) of 1984. The database includes selective information on sites which generate, transport, store, treat and/or dispose of hazardous waste as defined by the Resource Conservation and Recovery Act (RCRA). Large quantity generators (LQGs) generate over 1,000 kilograms (kg) of hazardous waste, or over 1 kg of acutely hazardous waste per month.

Date of Government Version: 12/14/2020	Source: Environmental Protection Agency
Date Data Arrived at EDR: 12/17/2020	Telephone: (415) 495-8895
Date Made Active in Reports: 12/22/2020	Last EDR Contact: 12/17/2020
Number of Days to Update: 5	Next Scheduled EDR Contact: 04/05/2021
	Data Release Frequency: Quarterly

GOVERNMENT RECORDS SEARCHED / DATA CURRENCY TRACKING

RCRA-SQG: RCRA - Small Quantity Generators

RCRAInfo is EPA's comprehensive information system, providing access to data supporting the Resource Conservation and Recovery Act (RCRA) of 1976 and the Hazardous and Solid Waste Amendments (HSWA) of 1984. The database includes selective information on sites which generate, transport, store, treat and/or dispose of hazardous waste as defined by the Resource Conservation and Recovery Act (RCRA). Small quantity generators (SQGs) generate between 100 kg and 1,000 kg of hazardous waste per month.

Date of Government Version: 12/14/2020	Source: Environmental Protection Agency
Date Data Arrived at EDR: 12/17/2020	Telephone: (415) 495-8895
Date Made Active in Reports: 12/22/2020	Last EDR Contact: 12/17/2020
Number of Days to Update: 5	Next Scheduled EDR Contact: 04/05/2021
	Data Release Frequency: Quarterly

RCRA-VSQG: RCRA - Very Small Quantity Generators (Formerly Conditionally Exempt Small Quantity Generators)

RCRAInfo is EPA's comprehensive information system, providing access to data supporting the Resource Conservation and Recovery Act (RCRA) of 1976 and the Hazardous and Solid Waste Amendments (HSWA) of 1984. The database includes selective information on sites which generate, transport, store, treat and/or dispose of hazardous waste as defined by the Resource Conservation and Recovery Act (RCRA). Very small quantity generators (VSQGs) generate less than 100 kg of hazardous waste, or less than 1 kg of acutely hazardous waste per month.

Date of Government Version: 12/14/2020	Source: Environmental Protection Agency
Date Data Arrived at EDR: 12/17/2020	Telephone: (415) 495-8895
Date Made Active in Reports: 12/22/2020	Last EDR Contact: 12/17/2020
Number of Days to Update: 5	Next Scheduled EDR Contact: 04/05/2021
	Data Release Frequency: Quarterly

Federal institutional controls / engineering controls registries

LUCIS: Land Use Control Information System

LUCIS contains records of land use control information pertaining to the former Navy Base Realignment and Closure properties.

Date of Government Version: 08/06/2020	Source: Department of the Navy
Date Data Arrived at EDR: 08/21/2020	Telephone: 843-820-7326
Date Made Active in Reports: 11/11/2020	Last EDR Contact: 11/05/2020
Number of Days to Update: 82	Next Scheduled EDR Contact: 02/22/2021
	Data Release Frequency: Varies

US ENG CONTROLS: Engineering Controls Sites List

A listing of sites with engineering controls in place. Engineering controls include various forms of caps, building foundations, liners, and treatment methods to create pathway elimination for regulated substances to enter environmental media or effect human health.

Date of Government Version: 10/28/2020	Source: Environmental Protection Agency
Date Data Arrived at EDR: 11/05/2020	Telephone: 703-603-0695
Date Made Active in Reports: 11/18/2020	Last EDR Contact: 11/05/2020
Number of Days to Update: 13	Next Scheduled EDR Contact: 03/08/2021
	Data Release Frequency: Varies

US INST CONTROLS: Institutional Controls Sites List

A listing of sites with institutional controls in place. Institutional controls include administrative measures, such as groundwater use restrictions, construction restrictions, property use restrictions, and post remediation care requirements intended to prevent exposure to contaminants remaining on site. Deed restrictions are generally required as part of the institutional controls.

Date of Government Version: 10/28/2020	Source: Environmental Protection Agency
Date Data Arrived at EDR: 11/05/2020	Telephone: 703-603-0695
Date Made Active in Reports: 11/18/2020	Last EDR Contact: 11/05/2020
Number of Days to Update: 13	Next Scheduled EDR Contact: 03/08/2021
	Data Release Frequency: Varies

GOVERNMENT RECORDS SEARCHED / DATA CURRENCY TRACKING

Federal ERNS list

ERNS: Emergency Response Notification System

Emergency Response Notification System. ERNS records and stores information on reported releases of oil and hazardous substances.

Date of Government Version: 12/14/2020

Date Data Arrived at EDR: 12/15/2020

Date Made Active in Reports: 12/22/2020

Number of Days to Update: 7

Source: National Response Center, United States Coast Guard

Telephone: 202-267-2180

Last EDR Contact: 12/15/2020

Next Scheduled EDR Contact: 04/05/2021

Data Release Frequency: Quarterly

State- and tribal - equivalent NPL

RESPONSE: State Response Sites

Identifies confirmed release sites where DTSC is involved in remediation, either in a lead or oversight capacity.

These confirmed release sites are generally high-priority and high potential risk.

Date of Government Version: 10/26/2020

Date Data Arrived at EDR: 10/26/2020

Date Made Active in Reports: 01/13/2021

Number of Days to Update: 79

Source: Department of Toxic Substances Control

Telephone: 916-323-3400

Last EDR Contact: 01/26/2021

Next Scheduled EDR Contact: 05/10/2021

Data Release Frequency: Quarterly

State- and tribal - equivalent CERCLIS

ENVIROSTOR: EnviroStor Database

The Department of Toxic Substances Control's (DTSC's) Site Mitigation and Brownfields Reuse Program's (SMBRP's) EnviroStor database identifies sites that have known contamination or sites for which there may be reasons to investigate further. The database includes the following site types: Federal Superfund sites (National Priorities List (NPL)); State Response, including Military Facilities and State Superfund; Voluntary Cleanup; and School sites. EnviroStor provides similar information to the information that was available in CalSites, and provides additional site information, including, but not limited to, identification of formerly-contaminated properties that have been released for reuse, properties where environmental deed restrictions have been recorded to prevent inappropriate land uses, and risk characterization information that is used to assess potential impacts to public health and the environment at contaminated sites.

Date of Government Version: 10/26/2020

Date Data Arrived at EDR: 10/26/2020

Date Made Active in Reports: 01/13/2021

Number of Days to Update: 79

Source: Department of Toxic Substances Control

Telephone: 916-323-3400

Last EDR Contact: 01/26/2021

Next Scheduled EDR Contact: 05/10/2021

Data Release Frequency: Quarterly

State and tribal landfill and/or solid waste disposal site lists

SWF/LF (SWIS): Solid Waste Information System

Active, Closed and Inactive Landfills. SWF/LF records typically contain an inventory of solid waste disposal facilities or landfills. These may be active or inactive facilities or open dumps that failed to meet RCRA Section 4004 criteria for solid waste landfills or disposal sites.

Date of Government Version: 11/09/2020

Date Data Arrived at EDR: 11/10/2020

Date Made Active in Reports: 01/14/2021

Number of Days to Update: 65

Source: Department of Resources Recycling and Recovery

Telephone: 916-341-6320

Last EDR Contact: 11/10/2020

Next Scheduled EDR Contact: 02/22/2021

Data Release Frequency: Quarterly

State and tribal leaking storage tank lists

GOVERNMENT RECORDS SEARCHED / DATA CURRENCY TRACKING

LUST REG 9: Leaking Underground Storage Tank Report

Orange, Riverside, San Diego counties. For more current information, please refer to the State Water Resources Control Board's LUST database.

Date of Government Version: 03/01/2001
Date Data Arrived at EDR: 04/23/2001
Date Made Active in Reports: 05/21/2001
Number of Days to Update: 28

Source: California Regional Water Quality Control Board San Diego Region (9)
Telephone: 858-637-5595
Last EDR Contact: 09/26/2011
Next Scheduled EDR Contact: 01/09/2012
Data Release Frequency: No Update Planned

LUST REG 3: Leaking Underground Storage Tank Database

Leaking Underground Storage Tank locations. Monterey, San Benito, San Luis Obispo, Santa Barbara, Santa Cruz counties.

Date of Government Version: 05/19/2003
Date Data Arrived at EDR: 05/19/2003
Date Made Active in Reports: 06/02/2003
Number of Days to Update: 14

Source: California Regional Water Quality Control Board Central Coast Region (3)
Telephone: 805-542-4786
Last EDR Contact: 07/18/2011
Next Scheduled EDR Contact: 10/31/2011
Data Release Frequency: No Update Planned

LUST REG 6V: Leaking Underground Storage Tank Case Listing

Leaking Underground Storage Tank locations. Inyo, Kern, Los Angeles, Mono, San Bernardino counties.

Date of Government Version: 06/07/2005
Date Data Arrived at EDR: 06/07/2005
Date Made Active in Reports: 06/29/2005
Number of Days to Update: 22

Source: California Regional Water Quality Control Board Victorville Branch Office (6)
Telephone: 760-241-7365
Last EDR Contact: 09/12/2011
Next Scheduled EDR Contact: 12/26/2011
Data Release Frequency: No Update Planned

LUST REG 1: Active Toxic Site Investigation

Del Norte, Humboldt, Lake, Mendocino, Modoc, Siskiyou, Sonoma, Trinity counties. For more current information, please refer to the State Water Resources Control Board's LUST database.

Date of Government Version: 02/01/2001
Date Data Arrived at EDR: 02/28/2001
Date Made Active in Reports: 03/29/2001
Number of Days to Update: 29

Source: California Regional Water Quality Control Board North Coast (1)
Telephone: 707-570-3769
Last EDR Contact: 08/01/2011
Next Scheduled EDR Contact: 11/14/2011
Data Release Frequency: No Update Planned

LUST REG 2: Fuel Leak List

Leaking Underground Storage Tank locations. Alameda, Contra Costa, Marin, Napa, San Francisco, San Mateo, Santa Clara, Solano, Sonoma counties.

Date of Government Version: 09/30/2004
Date Data Arrived at EDR: 10/20/2004
Date Made Active in Reports: 11/19/2004
Number of Days to Update: 30

Source: California Regional Water Quality Control Board San Francisco Bay Region (2)
Telephone: 510-622-2433
Last EDR Contact: 09/19/2011
Next Scheduled EDR Contact: 01/02/2012
Data Release Frequency: No Update Planned

LUST REG 8: Leaking Underground Storage Tanks

California Regional Water Quality Control Board Santa Ana Region (8). For more current information, please refer to the State Water Resources Control Board's LUST database.

Date of Government Version: 02/14/2005
Date Data Arrived at EDR: 02/15/2005
Date Made Active in Reports: 03/28/2005
Number of Days to Update: 41

Source: California Regional Water Quality Control Board Santa Ana Region (8)
Telephone: 909-782-4496
Last EDR Contact: 08/15/2011
Next Scheduled EDR Contact: 11/28/2011
Data Release Frequency: No Update Planned

LUST: Leaking Underground Fuel Tank Report (GEOTRACKER)

Leaking Underground Storage Tank (LUST) Sites included in GeoTracker. GeoTracker is the Water Boards data management system for sites that impact, or have the potential to impact, water quality in California, with emphasis on groundwater.

GOVERNMENT RECORDS SEARCHED / DATA CURRENCY TRACKING

Date of Government Version: 09/08/2020
Date Data Arrived at EDR: 09/08/2020
Date Made Active in Reports: 11/30/2020
Number of Days to Update: 83

Source: State Water Resources Control Board
Telephone: see region list
Last EDR Contact: 12/04/2020
Next Scheduled EDR Contact: 03/22/2021
Data Release Frequency: Quarterly

LUST REG 4: Underground Storage Tank Leak List

Los Angeles, Ventura counties. For more current information, please refer to the State Water Resources Control Board's LUST database.

Date of Government Version: 09/07/2004
Date Data Arrived at EDR: 09/07/2004
Date Made Active in Reports: 10/12/2004
Number of Days to Update: 35

Source: California Regional Water Quality Control Board Los Angeles Region (4)
Telephone: 213-576-6710
Last EDR Contact: 09/06/2011
Next Scheduled EDR Contact: 12/19/2011
Data Release Frequency: No Update Planned

LUST REG 5: Leaking Underground Storage Tank Database

Leaking Underground Storage Tank locations. Alameda, Alpine, Amador, Butte, Colusa, Contra Costa, Calveras, El Dorado, Fresno, Glenn, Kern, Kings, Lake, Lassen, Madera, Mariposa, Merced, Modoc, Napa, Nevada, Placer, Plumas, Sacramento, San Joaquin, Shasta, Solano, Stanislaus, Sutter, Tehama, Tulare, Tuolumne, Yolo, Yuba counties.

Date of Government Version: 07/01/2008
Date Data Arrived at EDR: 07/22/2008
Date Made Active in Reports: 07/31/2008
Number of Days to Update: 9

Source: California Regional Water Quality Control Board Central Valley Region (5)
Telephone: 916-464-4834
Last EDR Contact: 07/01/2011
Next Scheduled EDR Contact: 10/17/2011
Data Release Frequency: No Update Planned

LUST REG 7: Leaking Underground Storage Tank Case Listing

Leaking Underground Storage Tank locations. Imperial, Riverside, San Diego, Santa Barbara counties.

Date of Government Version: 02/26/2004
Date Data Arrived at EDR: 02/26/2004
Date Made Active in Reports: 03/24/2004
Number of Days to Update: 27

Source: California Regional Water Quality Control Board Colorado River Basin Region (7)
Telephone: 760-776-8943
Last EDR Contact: 08/01/2011
Next Scheduled EDR Contact: 11/14/2011
Data Release Frequency: No Update Planned

LUST REG 6L: Leaking Underground Storage Tank Case Listing

For more current information, please refer to the State Water Resources Control Board's LUST database.

Date of Government Version: 09/09/2003
Date Data Arrived at EDR: 09/10/2003
Date Made Active in Reports: 10/07/2003
Number of Days to Update: 27

Source: California Regional Water Quality Control Board Lahontan Region (6)
Telephone: 530-542-5572
Last EDR Contact: 09/12/2011
Next Scheduled EDR Contact: 12/26/2011
Data Release Frequency: No Update Planned

INDIAN LUST R10: Leaking Underground Storage Tanks on Indian Land

LUSTs on Indian land in Alaska, Idaho, Oregon and Washington.

Date of Government Version: 04/14/2020
Date Data Arrived at EDR: 05/20/2020
Date Made Active in Reports: 08/12/2020
Number of Days to Update: 84

Source: EPA Region 10
Telephone: 206-553-2857
Last EDR Contact: 12/16/2020
Next Scheduled EDR Contact: 05/03/2021
Data Release Frequency: Varies

INDIAN LUST R1: Leaking Underground Storage Tanks on Indian Land

A listing of leaking underground storage tank locations on Indian Land.

Date of Government Version: 04/29/2020
Date Data Arrived at EDR: 05/20/2020
Date Made Active in Reports: 08/12/2020
Number of Days to Update: 84

Source: EPA Region 1
Telephone: 617-918-1313
Last EDR Contact: 12/16/2020
Next Scheduled EDR Contact: 05/03/2021
Data Release Frequency: Varies

GOVERNMENT RECORDS SEARCHED / DATA CURRENCY TRACKING

INDIAN LUST R5: Leaking Underground Storage Tanks on Indian Land

Leaking underground storage tanks located on Indian Land in Michigan, Minnesota and Wisconsin.

Date of Government Version: 04/14/2020	Source: EPA, Region 5
Date Data Arrived at EDR: 05/20/2020	Telephone: 312-886-7439
Date Made Active in Reports: 08/12/2020	Last EDR Contact: 12/16/2020
Number of Days to Update: 84	Next Scheduled EDR Contact: 05/03/2021
	Data Release Frequency: Varies

INDIAN LUST R4: Leaking Underground Storage Tanks on Indian Land

LUSTs on Indian land in Florida, Mississippi and North Carolina.

Date of Government Version: 04/14/2020	Source: EPA Region 4
Date Data Arrived at EDR: 05/26/2020	Telephone: 404-562-8677
Date Made Active in Reports: 08/12/2020	Last EDR Contact: 12/16/2020
Number of Days to Update: 78	Next Scheduled EDR Contact: 05/03/2021
	Data Release Frequency: Varies

INDIAN LUST R9: Leaking Underground Storage Tanks on Indian Land

LUSTs on Indian land in Arizona, California, New Mexico and Nevada

Date of Government Version: 04/08/2020	Source: Environmental Protection Agency
Date Data Arrived at EDR: 05/20/2020	Telephone: 415-972-3372
Date Made Active in Reports: 08/12/2020	Last EDR Contact: 12/16/2020
Number of Days to Update: 84	Next Scheduled EDR Contact: 05/03/2021
	Data Release Frequency: Varies

INDIAN LUST R8: Leaking Underground Storage Tanks on Indian Land

LUSTs on Indian land in Colorado, Montana, North Dakota, South Dakota, Utah and Wyoming.

Date of Government Version: 04/14/2020	Source: EPA Region 8
Date Data Arrived at EDR: 05/20/2020	Telephone: 303-312-6271
Date Made Active in Reports: 08/12/2020	Last EDR Contact: 12/16/2020
Number of Days to Update: 84	Next Scheduled EDR Contact: 05/03/2021
	Data Release Frequency: Varies

INDIAN LUST R7: Leaking Underground Storage Tanks on Indian Land

LUSTs on Indian land in Iowa, Kansas, and Nebraska

Date of Government Version: 04/15/2020	Source: EPA Region 7
Date Data Arrived at EDR: 05/20/2020	Telephone: 913-551-7003
Date Made Active in Reports: 08/12/2020	Last EDR Contact: 12/16/2020
Number of Days to Update: 84	Next Scheduled EDR Contact: 05/03/2021
	Data Release Frequency: Varies

INDIAN LUST R6: Leaking Underground Storage Tanks on Indian Land

LUSTs on Indian land in New Mexico and Oklahoma.

Date of Government Version: 04/08/2020	Source: EPA Region 6
Date Data Arrived at EDR: 05/20/2020	Telephone: 214-665-6597
Date Made Active in Reports: 08/12/2020	Last EDR Contact: 12/16/2020
Number of Days to Update: 84	Next Scheduled EDR Contact: 05/03/2021
	Data Release Frequency: Varies

CPS-SLIC: Statewide SLIC Cases (GEOTRACKER)

Cleanup Program Sites (CPS; also known as Site Cleanups [SC] and formerly known as Spills, Leaks, Investigations, and Cleanups [SLIC] sites) included in GeoTracker. GeoTracker is the Water Boards data management system for sites that impact, or have the potential to impact, water quality in California, with emphasis on groundwater.

Date of Government Version: 09/08/2020	Source: State Water Resources Control Board
Date Data Arrived at EDR: 09/08/2020	Telephone: 866-480-1028
Date Made Active in Reports: 11/30/2020	Last EDR Contact: 12/04/2020
Number of Days to Update: 83	Next Scheduled EDR Contact: 03/22/2021
	Data Release Frequency: Varies

GOVERNMENT RECORDS SEARCHED / DATA CURRENCY TRACKING

SLIC REG 1: Active Toxic Site Investigations

The SLIC (Spills, Leaks, Investigations and Cleanup) program is designed to protect and restore water quality from spills, leaks, and similar discharges.

Date of Government Version: 04/03/2003
Date Data Arrived at EDR: 04/07/2003
Date Made Active in Reports: 04/25/2003
Number of Days to Update: 18

Source: California Regional Water Quality Control Board, North Coast Region (1)
Telephone: 707-576-2220
Last EDR Contact: 08/01/2011
Next Scheduled EDR Contact: 11/14/2011
Data Release Frequency: No Update Planned

SLIC REG 2: Spills, Leaks, Investigation & Cleanup Cost Recovery Listing

The SLIC (Spills, Leaks, Investigations and Cleanup) program is designed to protect and restore water quality from spills, leaks, and similar discharges.

Date of Government Version: 09/30/2004
Date Data Arrived at EDR: 10/20/2004
Date Made Active in Reports: 11/19/2004
Number of Days to Update: 30

Source: Regional Water Quality Control Board San Francisco Bay Region (2)
Telephone: 510-286-0457
Last EDR Contact: 09/19/2011
Next Scheduled EDR Contact: 01/02/2012
Data Release Frequency: No Update Planned

SLIC REG 3: Spills, Leaks, Investigation & Cleanup Cost Recovery Listing

The SLIC (Spills, Leaks, Investigations and Cleanup) program is designed to protect and restore water quality from spills, leaks, and similar discharges.

Date of Government Version: 05/18/2006
Date Data Arrived at EDR: 05/18/2006
Date Made Active in Reports: 06/15/2006
Number of Days to Update: 28

Source: California Regional Water Quality Control Board Central Coast Region (3)
Telephone: 805-549-3147
Last EDR Contact: 07/18/2011
Next Scheduled EDR Contact: 10/31/2011
Data Release Frequency: No Update Planned

SLIC REG 4: Spills, Leaks, Investigation & Cleanup Cost Recovery Listing

The SLIC (Spills, Leaks, Investigations and Cleanup) program is designed to protect and restore water quality from spills, leaks, and similar discharges.

Date of Government Version: 11/17/2004
Date Data Arrived at EDR: 11/18/2004
Date Made Active in Reports: 01/04/2005
Number of Days to Update: 47

Source: Region Water Quality Control Board Los Angeles Region (4)
Telephone: 213-576-6600
Last EDR Contact: 07/01/2011
Next Scheduled EDR Contact: 10/17/2011
Data Release Frequency: No Update Planned

SLIC REG 5: Spills, Leaks, Investigation & Cleanup Cost Recovery Listing

The SLIC (Spills, Leaks, Investigations and Cleanup) program is designed to protect and restore water quality from spills, leaks, and similar discharges.

Date of Government Version: 04/01/2005
Date Data Arrived at EDR: 04/05/2005
Date Made Active in Reports: 04/21/2005
Number of Days to Update: 16

Source: Regional Water Quality Control Board Central Valley Region (5)
Telephone: 916-464-3291
Last EDR Contact: 09/12/2011
Next Scheduled EDR Contact: 12/26/2011
Data Release Frequency: No Update Planned

SLIC REG 6V: Spills, Leaks, Investigation & Cleanup Cost Recovery Listing

The SLIC (Spills, Leaks, Investigations and Cleanup) program is designed to protect and restore water quality from spills, leaks, and similar discharges.

Date of Government Version: 05/24/2005
Date Data Arrived at EDR: 05/25/2005
Date Made Active in Reports: 06/16/2005
Number of Days to Update: 22

Source: Regional Water Quality Control Board, Victorville Branch
Telephone: 619-241-6583
Last EDR Contact: 08/15/2011
Next Scheduled EDR Contact: 11/28/2011
Data Release Frequency: No Update Planned

GOVERNMENT RECORDS SEARCHED / DATA CURRENCY TRACKING

SLIC REG 6L: SLIC Sites

The SLIC (Spills, Leaks, Investigations and Cleanup) program is designed to protect and restore water quality from spills, leaks, and similar discharges.

Date of Government Version: 09/07/2004
Date Data Arrived at EDR: 09/07/2004
Date Made Active in Reports: 10/12/2004
Number of Days to Update: 35

Source: California Regional Water Quality Control Board, Lahontan Region
Telephone: 530-542-5574
Last EDR Contact: 08/15/2011
Next Scheduled EDR Contact: 11/28/2011
Data Release Frequency: No Update Planned

SLIC REG 7: SLIC List

The SLIC (Spills, Leaks, Investigations and Cleanup) program is designed to protect and restore water quality from spills, leaks, and similar discharges.

Date of Government Version: 11/24/2004
Date Data Arrived at EDR: 11/29/2004
Date Made Active in Reports: 01/04/2005
Number of Days to Update: 36

Source: California Regional Quality Control Board, Colorado River Basin Region
Telephone: 760-346-7491
Last EDR Contact: 08/01/2011
Next Scheduled EDR Contact: 11/14/2011
Data Release Frequency: No Update Planned

SLIC REG 8: Spills, Leaks, Investigation & Cleanup Cost Recovery Listing

The SLIC (Spills, Leaks, Investigations and Cleanup) program is designed to protect and restore water quality from spills, leaks, and similar discharges.

Date of Government Version: 04/03/2008
Date Data Arrived at EDR: 04/03/2008
Date Made Active in Reports: 04/14/2008
Number of Days to Update: 11

Source: California Region Water Quality Control Board Santa Ana Region (8)
Telephone: 951-782-3298
Last EDR Contact: 09/12/2011
Next Scheduled EDR Contact: 12/26/2011
Data Release Frequency: No Update Planned

SLIC REG 9: Spills, Leaks, Investigation & Cleanup Cost Recovery Listing

The SLIC (Spills, Leaks, Investigations and Cleanup) program is designed to protect and restore water quality from spills, leaks, and similar discharges.

Date of Government Version: 09/10/2007
Date Data Arrived at EDR: 09/11/2007
Date Made Active in Reports: 09/28/2007
Number of Days to Update: 17

Source: California Regional Water Quality Control Board San Diego Region (9)
Telephone: 858-467-2980
Last EDR Contact: 08/08/2011
Next Scheduled EDR Contact: 11/21/2011
Data Release Frequency: No Update Planned

State and tribal registered storage tank lists

FEMA UST: Underground Storage Tank Listing

A listing of all FEMA owned underground storage tanks.

Date of Government Version: 07/21/2020
Date Data Arrived at EDR: 09/03/2020
Date Made Active in Reports: 11/25/2020
Number of Days to Update: 83

Source: FEMA
Telephone: 202-646-5797
Last EDR Contact: 01/04/2021
Next Scheduled EDR Contact: 04/19/2021
Data Release Frequency: Varies

UST CLOSURE: Proposed Closure of Underground Storage Tank (UST) Cases

UST cases that are being considered for closure by either the State Water Resources Control Board or the Executive Director have been posted for a 60-day public comment period. UST Case Closures being proposed for consideration by the State Water Resources Control Board. These are primarily UST cases that meet closure criteria under the decisional framework in State Water Board Resolution No. 92-49 and other Board orders. UST Case Closures proposed for consideration by the Executive Director pursuant to State Water Board Resolution No. 2012-0061. These are cases that meet the criteria of the Low-Threat UST Case Closure Policy. UST Case Closure Review Denials and Approved Orders.

GOVERNMENT RECORDS SEARCHED / DATA CURRENCY TRACKING

Date of Government Version: 09/03/2020
Date Data Arrived at EDR: 09/08/2020
Date Made Active in Reports: 12/03/2020
Number of Days to Update: 86

Source: State Water Resources Control Board
Telephone: 916-327-7844
Last EDR Contact: 12/08/2020
Next Scheduled EDR Contact: 03/22/2021
Data Release Frequency: Varies

MILITARY UST SITES: Military UST Sites (GEOTRACKER)

Military ust sites

Date of Government Version: 09/08/2020
Date Data Arrived at EDR: 09/08/2020
Date Made Active in Reports: 11/30/2020
Number of Days to Update: 83

Source: State Water Resources Control Board
Telephone: 866-480-1028
Last EDR Contact: 12/04/2020
Next Scheduled EDR Contact: 03/22/2021
Data Release Frequency: Varies

UST: Active UST Facilities

Active UST facilities gathered from the local regulatory agencies

Date of Government Version: 09/08/2020
Date Data Arrived at EDR: 09/08/2020
Date Made Active in Reports: 11/30/2020
Number of Days to Update: 83

Source: SWRCB
Telephone: 916-341-5851
Last EDR Contact: 12/04/2020
Next Scheduled EDR Contact: 03/22/2021
Data Release Frequency: Semi-Annually

AST: Aboveground Petroleum Storage Tank Facilities

A listing of aboveground storage tank petroleum storage tank locations.

Date of Government Version: 07/06/2016
Date Data Arrived at EDR: 07/12/2016
Date Made Active in Reports: 09/19/2016
Number of Days to Update: 69

Source: California Environmental Protection Agency
Telephone: 916-327-5092
Last EDR Contact: 12/09/2020
Next Scheduled EDR Contact: 03/29/2021
Data Release Frequency: Varies

INDIAN UST R7: Underground Storage Tanks on Indian Land

The Indian Underground Storage Tank (UST) database provides information about underground storage tanks on Indian land in EPA Region 7 (Iowa, Kansas, Missouri, Nebraska, and 9 Tribal Nations).

Date of Government Version: 04/03/2020
Date Data Arrived at EDR: 05/20/2020
Date Made Active in Reports: 08/12/2020
Number of Days to Update: 84

Source: EPA Region 7
Telephone: 913-551-7003
Last EDR Contact: 12/16/2020
Next Scheduled EDR Contact: 05/03/2021
Data Release Frequency: Varies

INDIAN UST R9: Underground Storage Tanks on Indian Land

The Indian Underground Storage Tank (UST) database provides information about underground storage tanks on Indian land in EPA Region 9 (Arizona, California, Hawaii, Nevada, the Pacific Islands, and Tribal Nations).

Date of Government Version: 04/08/2020
Date Data Arrived at EDR: 05/20/2020
Date Made Active in Reports: 08/12/2020
Number of Days to Update: 84

Source: EPA Region 9
Telephone: 415-972-3368
Last EDR Contact: 12/16/2020
Next Scheduled EDR Contact: 05/03/2021
Data Release Frequency: Varies

INDIAN UST R10: Underground Storage Tanks on Indian Land

The Indian Underground Storage Tank (UST) database provides information about underground storage tanks on Indian land in EPA Region 10 (Alaska, Idaho, Oregon, Washington, and Tribal Nations).

Date of Government Version: 04/14/2020
Date Data Arrived at EDR: 05/20/2020
Date Made Active in Reports: 08/12/2020
Number of Days to Update: 84

Source: EPA Region 10
Telephone: 206-553-2857
Last EDR Contact: 12/15/2020
Next Scheduled EDR Contact: 05/03/2021
Data Release Frequency: Varies

GOVERNMENT RECORDS SEARCHED / DATA CURRENCY TRACKING

INDIAN UST R1: Underground Storage Tanks on Indian Land

The Indian Underground Storage Tank (UST) database provides information about underground storage tanks on Indian land in EPA Region 1 (Connecticut, Maine, Massachusetts, New Hampshire, Rhode Island, Vermont and ten Tribal Nations).

Date of Government Version: 04/29/2020	Source: EPA, Region 1
Date Data Arrived at EDR: 05/20/2020	Telephone: 617-918-1313
Date Made Active in Reports: 08/12/2020	Last EDR Contact: 12/16/2020
Number of Days to Update: 84	Next Scheduled EDR Contact: 05/03/2021
	Data Release Frequency: Varies

INDIAN UST R8: Underground Storage Tanks on Indian Land

The Indian Underground Storage Tank (UST) database provides information about underground storage tanks on Indian land in EPA Region 8 (Colorado, Montana, North Dakota, South Dakota, Utah, Wyoming and 27 Tribal Nations).

Date of Government Version: 04/14/2020	Source: EPA Region 8
Date Data Arrived at EDR: 05/20/2020	Telephone: 303-312-6137
Date Made Active in Reports: 08/13/2020	Last EDR Contact: 12/16/2020
Number of Days to Update: 85	Next Scheduled EDR Contact: 05/03/2021
	Data Release Frequency: Varies

INDIAN UST R4: Underground Storage Tanks on Indian Land

The Indian Underground Storage Tank (UST) database provides information about underground storage tanks on Indian land in EPA Region 4 (Alabama, Florida, Georgia, Kentucky, Mississippi, North Carolina, South Carolina, Tennessee and Tribal Nations)

Date of Government Version: 04/14/2020	Source: EPA Region 4
Date Data Arrived at EDR: 05/26/2020	Telephone: 404-562-9424
Date Made Active in Reports: 08/12/2020	Last EDR Contact: 12/16/2020
Number of Days to Update: 78	Next Scheduled EDR Contact: 05/03/2021
	Data Release Frequency: Varies

INDIAN UST R6: Underground Storage Tanks on Indian Land

The Indian Underground Storage Tank (UST) database provides information about underground storage tanks on Indian land in EPA Region 6 (Louisiana, Arkansas, Oklahoma, New Mexico, Texas and 65 Tribes).

Date of Government Version: 04/08/2020	Source: EPA Region 6
Date Data Arrived at EDR: 05/20/2020	Telephone: 214-665-7591
Date Made Active in Reports: 08/12/2020	Last EDR Contact: 12/16/2020
Number of Days to Update: 84	Next Scheduled EDR Contact: 05/03/2021
	Data Release Frequency: Varies

INDIAN UST R5: Underground Storage Tanks on Indian Land

The Indian Underground Storage Tank (UST) database provides information about underground storage tanks on Indian land in EPA Region 5 (Michigan, Minnesota and Wisconsin and Tribal Nations).

Date of Government Version: 04/14/2020	Source: EPA Region 5
Date Data Arrived at EDR: 05/20/2020	Telephone: 312-886-6136
Date Made Active in Reports: 08/12/2020	Last EDR Contact: 12/16/2020
Number of Days to Update: 84	Next Scheduled EDR Contact: 05/03/2021
	Data Release Frequency: Varies

State and tribal voluntary cleanup sites

INDIAN VCP R1: Voluntary Cleanup Priority Listing

A listing of voluntary cleanup priority sites located on Indian Land located in Region 1.

Date of Government Version: 07/27/2015	Source: EPA, Region 1
Date Data Arrived at EDR: 09/29/2015	Telephone: 617-918-1102
Date Made Active in Reports: 02/18/2016	Last EDR Contact: 12/15/2020
Number of Days to Update: 142	Next Scheduled EDR Contact: 04/05/2021
	Data Release Frequency: Varies

GOVERNMENT RECORDS SEARCHED / DATA CURRENCY TRACKING

INDIAN VCP R7: Voluntary Cleanup Priority Listing

A listing of voluntary cleanup priority sites located on Indian Land located in Region 7.

Date of Government Version: 03/20/2008	Source: EPA, Region 7
Date Data Arrived at EDR: 04/22/2008	Telephone: 913-551-7365
Date Made Active in Reports: 05/19/2008	Last EDR Contact: 04/20/2009
Number of Days to Update: 27	Next Scheduled EDR Contact: 07/20/2009
	Data Release Frequency: Varies

VCP: Voluntary Cleanup Program Properties

Contains low threat level properties with either confirmed or unconfirmed releases and the project proponents have request that DTSC oversee investigation and/or cleanup activities and have agreed to provide coverage for DTSC's costs.

Date of Government Version: 10/26/2020	Source: Department of Toxic Substances Control
Date Data Arrived at EDR: 10/26/2020	Telephone: 916-323-3400
Date Made Active in Reports: 01/13/2021	Last EDR Contact: 01/26/2021
Number of Days to Update: 79	Next Scheduled EDR Contact: 05/10/2021
	Data Release Frequency: Quarterly

State and tribal Brownfields sites

BROWNFIELDS: Considered Brownfields Sites Listing

A listing of sites the SWRCB considers to be Brownfields since these are sites have come to them through the MOA Process.

Date of Government Version: 09/21/2020	Source: State Water Resources Control Board
Date Data Arrived at EDR: 09/22/2020	Telephone: 916-323-7905
Date Made Active in Reports: 12/11/2020	Last EDR Contact: 12/17/2020
Number of Days to Update: 80	Next Scheduled EDR Contact: 04/05/2021
	Data Release Frequency: Quarterly

ADDITIONAL ENVIRONMENTAL RECORDS

Local Brownfield lists

US BROWNFIELDS: A Listing of Brownfields Sites

Brownfields are real property, the expansion, redevelopment, or reuse of which may be complicated by the presence or potential presence of a hazardous substance, pollutant, or contaminant. Cleaning up and reinvesting in these properties takes development pressures off of undeveloped, open land, and both improves and protects the environment. Assessment, Cleanup and Redevelopment Exchange System (ACRES) stores information reported by EPA Brownfields grant recipients on brownfields properties assessed or cleaned up with grant funding as well as information on Targeted Brownfields Assessments performed by EPA Regions. A listing of ACRES Brownfield sites is obtained from Cleanups in My Community. Cleanups in My Community provides information on Brownfields properties for which information is reported back to EPA, as well as areas served by Brownfields grant programs.

Date of Government Version: 09/14/2020	Source: Environmental Protection Agency
Date Data Arrived at EDR: 09/15/2020	Telephone: 202-566-2777
Date Made Active in Reports: 12/10/2020	Last EDR Contact: 12/11/2020
Number of Days to Update: 86	Next Scheduled EDR Contact: 03/29/2021
	Data Release Frequency: Semi-Annually

Local Lists of Landfill / Solid Waste Disposal Sites

WMUDS/SWAT: Waste Management Unit Database

Waste Management Unit Database System. WMUDS is used by the State Water Resources Control Board staff and the Regional Water Quality Control Boards for program tracking and inventory of waste management units. WMUDS is composed of the following databases: Facility Information, Scheduled Inspections Information, Waste Management Unit Information, SWAT Program Information, SWAT Report Summary Information, SWAT Report Summary Data, Chapter 15 (formerly Subchapter 15) Information, Chapter 15 Monitoring Parameters, TPCA Program Information, RCRA Program Information, Closure Information, and Interested Parties Information.

GOVERNMENT RECORDS SEARCHED / DATA CURRENCY TRACKING

Date of Government Version: 04/01/2000
Date Data Arrived at EDR: 04/10/2000
Date Made Active in Reports: 05/10/2000
Number of Days to Update: 30

Source: State Water Resources Control Board
Telephone: 916-227-4448
Last EDR Contact: 01/25/2021
Next Scheduled EDR Contact: 05/10/2021
Data Release Frequency: No Update Planned

SWRCY: Recycler Database

A listing of recycling facilities in California.

Date of Government Version: 09/08/2020
Date Data Arrived at EDR: 09/08/2020
Date Made Active in Reports: 11/30/2020
Number of Days to Update: 83

Source: Department of Conservation
Telephone: 916-323-3836
Last EDR Contact: 12/08/2020
Next Scheduled EDR Contact: 03/22/2021
Data Release Frequency: Quarterly

HAULERS: Registered Waste Tire Haulers Listing

A listing of registered waste tire haulers.

Date of Government Version: 05/28/2020
Date Data Arrived at EDR: 05/29/2020
Date Made Active in Reports: 08/12/2020
Number of Days to Update: 75

Source: Integrated Waste Management Board
Telephone: 916-341-6422
Last EDR Contact: 11/05/2020
Next Scheduled EDR Contact: 02/22/2021
Data Release Frequency: Varies

INDIAN ODI: Report on the Status of Open Dumps on Indian Lands

Location of open dumps on Indian land.

Date of Government Version: 12/31/1998
Date Data Arrived at EDR: 12/03/2007
Date Made Active in Reports: 01/24/2008
Number of Days to Update: 52

Source: Environmental Protection Agency
Telephone: 703-308-8245
Last EDR Contact: 01/25/2021
Next Scheduled EDR Contact: 05/10/2021
Data Release Frequency: Varies

ODI: Open Dump Inventory

An open dump is defined as a disposal facility that does not comply with one or more of the Part 257 or Part 258 Subtitle D Criteria.

Date of Government Version: 06/30/1985
Date Data Arrived at EDR: 08/09/2004
Date Made Active in Reports: 09/17/2004
Number of Days to Update: 39

Source: Environmental Protection Agency
Telephone: 800-424-9346
Last EDR Contact: 06/09/2004
Next Scheduled EDR Contact: N/A
Data Release Frequency: No Update Planned

DEBRIS REGION 9: Torres Martinez Reservation Illegal Dump Site Locations

A listing of illegal dump sites location on the Torres Martinez Indian Reservation located in eastern Riverside County and northern Imperial County, California.

Date of Government Version: 01/12/2009
Date Data Arrived at EDR: 05/07/2009
Date Made Active in Reports: 09/21/2009
Number of Days to Update: 137

Source: EPA, Region 9
Telephone: 415-947-4219
Last EDR Contact: 01/19/2021
Next Scheduled EDR Contact: 05/03/2021
Data Release Frequency: No Update Planned

IHS OPEN DUMPS: Open Dumps on Indian Land

A listing of all open dumps located on Indian Land in the United States.

Date of Government Version: 04/01/2014
Date Data Arrived at EDR: 08/06/2014
Date Made Active in Reports: 01/29/2015
Number of Days to Update: 176

Source: Department of Health & Human Services, Indian Health Service
Telephone: 301-443-1452
Last EDR Contact: 10/30/2020
Next Scheduled EDR Contact: 02/08/2021
Data Release Frequency: Varies

GOVERNMENT RECORDS SEARCHED / DATA CURRENCY TRACKING

Local Lists of Hazardous waste / Contaminated Sites

US HIST CDL: National Clandestine Laboratory Register

A listing of clandestine drug lab locations that have been removed from the DEAs National Clandestine Laboratory Register.

Date of Government Version: 03/18/2020	Source: Drug Enforcement Administration
Date Data Arrived at EDR: 03/19/2020	Telephone: 202-307-1000
Date Made Active in Reports: 06/09/2020	Last EDR Contact: 11/16/2020
Number of Days to Update: 82	Next Scheduled EDR Contact: 03/08/2021
	Data Release Frequency: No Update Planned

HIST CAL-SITES: Calsites Database

The Calsites database contains potential or confirmed hazardous substance release properties. In 1996, California EPA reevaluated and significantly reduced the number of sites in the Calsites database. No longer updated by the state agency. It has been replaced by ENVIROSTOR.

Date of Government Version: 08/08/2005	Source: Department of Toxic Substance Control
Date Data Arrived at EDR: 08/03/2006	Telephone: 916-323-3400
Date Made Active in Reports: 08/24/2006	Last EDR Contact: 02/23/2009
Number of Days to Update: 21	Next Scheduled EDR Contact: 05/25/2009
	Data Release Frequency: No Update Planned

SCH: School Property Evaluation Program

This category contains proposed and existing school sites that are being evaluated by DTSC for possible hazardous materials contamination. In some cases, these properties may be listed in the CalSites category depending on the level of threat to public health and safety or the environment they pose.

Date of Government Version: 10/26/2020	Source: Department of Toxic Substances Control
Date Data Arrived at EDR: 10/26/2020	Telephone: 916-323-3400
Date Made Active in Reports: 01/13/2021	Last EDR Contact: 01/26/2021
Number of Days to Update: 79	Next Scheduled EDR Contact: 05/10/2021
	Data Release Frequency: Quarterly

CDL: Clandestine Drug Labs

A listing of drug lab locations. Listing of a location in this database does not indicate that any illegal drug lab materials were or were not present there, and does not constitute a determination that the location either requires or does not require additional cleanup work.

Date of Government Version: 06/30/2019	Source: Department of Toxic Substances Control
Date Data Arrived at EDR: 05/28/2020	Telephone: 916-255-6504
Date Made Active in Reports: 08/12/2020	Last EDR Contact: 01/19/2021
Number of Days to Update: 76	Next Scheduled EDR Contact: 04/19/2021
	Data Release Frequency: Varies

CERS HAZ WASTE: CERS HAZ WASTE

List of sites in the California Environmental Protection Agency (CalEPA) Regulated Site Portal which fall under the Hazardous Chemical Management, Hazardous Waste Onsite Treatment, Household Hazardous Waste Collection, Hazardous Waste Generator, and RCRA LQ HW Generator programs.

Date of Government Version: 10/19/2020	Source: CalEPA
Date Data Arrived at EDR: 10/19/2020	Telephone: 916-323-2514
Date Made Active in Reports: 01/07/2021	Last EDR Contact: 01/20/2021
Number of Days to Update: 80	Next Scheduled EDR Contact: 05/03/2021
	Data Release Frequency: Quarterly

TOXIC PITS: Toxic Pits Cleanup Act Sites

Toxic PITS Cleanup Act Sites. TOXIC PITS identifies sites suspected of containing hazardous substances where cleanup has not yet been completed.

GOVERNMENT RECORDS SEARCHED / DATA CURRENCY TRACKING

Date of Government Version: 07/01/1995
Date Data Arrived at EDR: 08/30/1995
Date Made Active in Reports: 09/26/1995
Number of Days to Update: 27

Source: State Water Resources Control Board
Telephone: 916-227-4364
Last EDR Contact: 01/26/2009
Next Scheduled EDR Contact: 04/27/2009
Data Release Frequency: No Update Planned

US CDL: Clandestine Drug Labs

A listing of clandestine drug lab locations. The U.S. Department of Justice ("the Department") provides this web site as a public service. It contains addresses of some locations where law enforcement agencies reported they found chemicals or other items that indicated the presence of either clandestine drug laboratories or dumpsites. In most cases, the source of the entries is not the Department, and the Department has not verified the entry and does not guarantee its accuracy. Members of the public must verify the accuracy of all entries by, for example, contacting local law enforcement and local health departments.

Date of Government Version: 03/18/2020
Date Data Arrived at EDR: 03/19/2020
Date Made Active in Reports: 06/09/2020
Number of Days to Update: 82

Source: Drug Enforcement Administration
Telephone: 202-307-1000
Last EDR Contact: 11/16/2020
Next Scheduled EDR Contact: 03/08/2021
Data Release Frequency: Quarterly

PFAS: PFAS Contamination Site Location Listing

A listing of PFAS contaminated sites included in the GeoTracker database.

Date of Government Version: 09/08/2020
Date Data Arrived at EDR: 09/08/2020
Date Made Active in Reports: 12/01/2020
Number of Days to Update: 84

Source: State Water Resources Control Board
Telephone: 866-480-1028
Last EDR Contact: 12/08/2020
Next Scheduled EDR Contact: 03/22/2021
Data Release Frequency: Varies

Local Lists of Registered Storage Tanks

SWEEPS UST: SWEEPS UST Listing

Statewide Environmental Evaluation and Planning System. This underground storage tank listing was updated and maintained by a company contacted by the SWRCB in the early 1990's. The listing is no longer updated or maintained. The local agency is the contact for more information on a site on the SWEEPS list.

Date of Government Version: 06/01/1994
Date Data Arrived at EDR: 07/07/2005
Date Made Active in Reports: 08/11/2005
Number of Days to Update: 35

Source: State Water Resources Control Board
Telephone: N/A
Last EDR Contact: 06/03/2005
Next Scheduled EDR Contact: N/A
Data Release Frequency: No Update Planned

UST MENDOCINO: Mendocino County UST Database

A listing of underground storage tank locations in Mendocino County.

Date of Government Version: 05/20/2020
Date Data Arrived at EDR: 05/20/2020
Date Made Active in Reports: 08/06/2020
Number of Days to Update: 78

Source: Department of Public Health
Telephone: 707-463-4466
Last EDR Contact: 11/16/2020
Next Scheduled EDR Contact: 03/08/2021
Data Release Frequency: Annually

HIST UST: Hazardous Substance Storage Container Database

The Hazardous Substance Storage Container Database is a historical listing of UST sites. Refer to local/county source for current data.

Date of Government Version: 10/15/1990
Date Data Arrived at EDR: 01/25/1991
Date Made Active in Reports: 02/12/1991
Number of Days to Update: 18

Source: State Water Resources Control Board
Telephone: 916-341-5851
Last EDR Contact: 07/26/2001
Next Scheduled EDR Contact: N/A
Data Release Frequency: No Update Planned

GOVERNMENT RECORDS SEARCHED / DATA CURRENCY TRACKING

SAN FRANCISCO AST: Aboveground Storage Tank Site Listing

Aboveground storage tank sites

Date of Government Version: 11/05/2020
Date Data Arrived at EDR: 11/06/2020
Date Made Active in Reports: 01/26/2021
Number of Days to Update: 81

Source: San Francisco County Department of Public Health
Telephone: 415-252-3896
Last EDR Contact: 10/28/2020
Next Scheduled EDR Contact: 02/15/2021
Data Release Frequency: Varies

CA FID UST: Facility Inventory Database

The Facility Inventory Database (FID) contains a historical listing of active and inactive underground storage tank locations from the State Water Resource Control Board. Refer to local/county source for current data.

Date of Government Version: 10/31/1994
Date Data Arrived at EDR: 09/05/1995
Date Made Active in Reports: 09/29/1995
Number of Days to Update: 24

Source: California Environmental Protection Agency
Telephone: 916-341-5851
Last EDR Contact: 12/28/1998
Next Scheduled EDR Contact: N/A
Data Release Frequency: No Update Planned

CERS TANKS: California Environmental Reporting System (CERS) Tanks

List of sites in the California Environmental Protection Agency (CalEPA) Regulated Site Portal which fall under the Aboveground Petroleum Storage and Underground Storage Tank regulatory programs.

Date of Government Version: 10/19/2020
Date Data Arrived at EDR: 10/19/2020
Date Made Active in Reports: 01/07/2021
Number of Days to Update: 80

Source: California Environmental Protection Agency
Telephone: 916-323-2514
Last EDR Contact: 01/20/2021
Next Scheduled EDR Contact: 05/03/2021
Data Release Frequency: Quarterly

Local Land Records

LIENS: Environmental Liens Listing

A listing of property locations with environmental liens for California where DTSC is a lien holder.

Date of Government Version: 08/26/2020
Date Data Arrived at EDR: 08/28/2020
Date Made Active in Reports: 11/17/2020
Number of Days to Update: 81

Source: Department of Toxic Substances Control
Telephone: 916-323-3400
Last EDR Contact: 11/23/2020
Next Scheduled EDR Contact: 03/15/2021
Data Release Frequency: Varies

LIENS 2: CERCLA Lien Information

A Federal CERCLA ('Superfund') lien can exist by operation of law at any site or property at which EPA has spent Superfund monies. These monies are spent to investigate and address releases and threatened releases of contamination. CERCLIS provides information as to the identity of these sites and properties.

Date of Government Version: 10/28/2020
Date Data Arrived at EDR: 11/05/2020
Date Made Active in Reports: 11/25/2020
Number of Days to Update: 20

Source: Environmental Protection Agency
Telephone: 202-564-6023
Last EDR Contact: 01/14/2021
Next Scheduled EDR Contact: 04/12/2021
Data Release Frequency: Semi-Annually

DEED: Deed Restriction Listing

GOVERNMENT RECORDS SEARCHED / DATA CURRENCY TRACKING

Site Mitigation and Brownfields Reuse Program Facility Sites with Deed Restrictions & Hazardous Waste Management Program Facility Sites with Deed / Land Use Restriction. The DTSC Site Mitigation and Brownfields Reuse Program (SMBRP) list includes sites cleaned up under the program's oversight and generally does not include current or former hazardous waste facilities that required a hazardous waste facility permit. The list represents deed restrictions that are active. Some sites have multiple deed restrictions. The DTSC Hazardous Waste Management Program (HWMP) has developed a list of current or former hazardous waste facilities that have a recorded land use restriction at the local county recorder's office. The land use restrictions on this list were required by the DTSC HWMP as a result of the presence of hazardous substances that remain on site after the facility (or part of the facility) has been closed or cleaned up. The types of land use restriction include deed notice, deed restriction, or a land use restriction that binds current and future owners.

Date of Government Version: 08/31/2020	Source: DTSC and SWRCB
Date Data Arrived at EDR: 08/31/2020	Telephone: 916-323-3400
Date Made Active in Reports: 11/20/2020	Last EDR Contact: 12/01/2020
Number of Days to Update: 81	Next Scheduled EDR Contact: 03/15/2021
	Data Release Frequency: Semi-Annually

Records of Emergency Release Reports

HMIRS: Hazardous Materials Information Reporting System

Hazardous Materials Incident Report System. HMIRS contains hazardous material spill incidents reported to DOT.

Date of Government Version: 09/20/2020	Source: U.S. Department of Transportation
Date Data Arrived at EDR: 09/22/2020	Telephone: 202-366-4555
Date Made Active in Reports: 12/14/2020	Last EDR Contact: 12/17/2020
Number of Days to Update: 83	Next Scheduled EDR Contact: 04/05/2021
	Data Release Frequency: Quarterly

CHMIRS: California Hazardous Material Incident Report System

California Hazardous Material Incident Reporting System. CHMIRS contains information on reported hazardous material incidents (accidental releases or spills).

Date of Government Version: 09/30/2020	Source: Office of Emergency Services
Date Data Arrived at EDR: 10/19/2020	Telephone: 916-845-8400
Date Made Active in Reports: 01/07/2021	Last EDR Contact: 01/20/2021
Number of Days to Update: 80	Next Scheduled EDR Contact: 05/03/2021
	Data Release Frequency: Semi-Annually

LDS: Land Disposal Sites Listing (GEOTRACKER)

Land Disposal sites (Landfills) included in GeoTracker. GeoTracker is the Water Boards data management system for sites that impact, or have the potential to impact, water quality in California, with emphasis on groundwater.

Date of Government Version: 09/08/2020	Source: State Water Quality Control Board
Date Data Arrived at EDR: 09/08/2020	Telephone: 866-480-1028
Date Made Active in Reports: 11/30/2020	Last EDR Contact: 12/04/2020
Number of Days to Update: 83	Next Scheduled EDR Contact: 03/22/2021
	Data Release Frequency: Quarterly

MCS: Military Cleanup Sites Listing (GEOTRACKER)

Military sites (consisting of: Military UST sites; Military Privatized sites; and Military Cleanup sites [formerly known as DoD non UST]) included in GeoTracker. GeoTracker is the Water Boards data management system for sites that impact, or have the potential to impact, water quality in California, with emphasis on groundwater.

Date of Government Version: 09/08/2020	Source: State Water Resources Control Board
Date Data Arrived at EDR: 09/08/2020	Telephone: 866-480-1028
Date Made Active in Reports: 11/30/2020	Last EDR Contact: 12/04/2020
Number of Days to Update: 83	Next Scheduled EDR Contact: 03/22/2021
	Data Release Frequency: Quarterly

GOVERNMENT RECORDS SEARCHED / DATA CURRENCY TRACKING

SPILLS 90: SPILLS90 data from FirstSearch

Spills 90 includes those spill and release records available exclusively from FirstSearch databases. Typically, they may include chemical, oil and/or hazardous substance spills recorded after 1990. Duplicate records that are already included in EDR incident and release records are not included in Spills 90.

Date of Government Version: 06/06/2012	Source: FirstSearch
Date Data Arrived at EDR: 01/03/2013	Telephone: N/A
Date Made Active in Reports: 02/22/2013	Last EDR Contact: 01/03/2013
Number of Days to Update: 50	Next Scheduled EDR Contact: N/A
	Data Release Frequency: No Update Planned

Other Ascertainable Records

RCRA NonGen / NLR: RCRA - Non Generators / No Longer Regulated

RCRAInfo is EPA's comprehensive information system, providing access to data supporting the Resource Conservation and Recovery Act (RCRA) of 1976 and the Hazardous and Solid Waste Amendments (HSWA) of 1984. The database includes selective information on sites which generate, transport, store, treat and/or dispose of hazardous waste as defined by the Resource Conservation and Recovery Act (RCRA). Non-Generators do not presently generate hazardous waste.

Date of Government Version: 12/14/2020	Source: Environmental Protection Agency
Date Data Arrived at EDR: 12/17/2020	Telephone: (415) 495-8895
Date Made Active in Reports: 12/22/2020	Last EDR Contact: 12/17/2020
Number of Days to Update: 5	Next Scheduled EDR Contact: 04/05/2021
	Data Release Frequency: Quarterly

FUDS: Formerly Used Defense Sites

The listing includes locations of Formerly Used Defense Sites properties where the US Army Corps of Engineers is actively working or will take necessary cleanup actions.

Date of Government Version: 09/29/2020	Source: U.S. Army Corps of Engineers
Date Data Arrived at EDR: 11/17/2020	Telephone: 202-528-4285
Date Made Active in Reports: 01/25/2021	Last EDR Contact: 11/17/2020
Number of Days to Update: 69	Next Scheduled EDR Contact: 03/01/2021
	Data Release Frequency: Varies

DOD: Department of Defense Sites

This data set consists of federally owned or administered lands, administered by the Department of Defense, that have any area equal to or greater than 640 acres of the United States, Puerto Rico, and the U.S. Virgin Islands.

Date of Government Version: 12/31/2005	Source: USGS
Date Data Arrived at EDR: 11/10/2006	Telephone: 888-275-8747
Date Made Active in Reports: 01/11/2007	Last EDR Contact: 01/15/2021
Number of Days to Update: 62	Next Scheduled EDR Contact: 04/26/2021
	Data Release Frequency: Semi-Annually

FEDLAND: Federal and Indian Lands

Federally and Indian administrated lands of the United States. Lands included are administrated by: Army Corps of Engineers, Bureau of Reclamation, National Wild and Scenic River, National Wildlife Refuge, Public Domain Land, Wilderness, Wilderness Study Area, Wildlife Management Area, Bureau of Indian Affairs, Bureau of Land Management, Department of Justice, Forest Service, Fish and Wildlife Service, National Park Service.

Date of Government Version: 04/02/2018	Source: U.S. Geological Survey
Date Data Arrived at EDR: 04/11/2018	Telephone: 888-275-8747
Date Made Active in Reports: 11/06/2019	Last EDR Contact: 01/07/2021
Number of Days to Update: 574	Next Scheduled EDR Contact: 04/19/2021
	Data Release Frequency: N/A

SCRD DRYCLEANERS: State Coalition for Remediation of Drycleaners Listing

The State Coalition for Remediation of Drycleaners was established in 1998, with support from the U.S. EPA Office of Superfund Remediation and Technology Innovation. It is comprised of representatives of states with established drycleaner remediation programs. Currently the member states are Alabama, Connecticut, Florida, Illinois, Kansas, Minnesota, Missouri, North Carolina, Oregon, South Carolina, Tennessee, Texas, and Wisconsin.

GOVERNMENT RECORDS SEARCHED / DATA CURRENCY TRACKING

Date of Government Version: 01/01/2017
Date Data Arrived at EDR: 02/03/2017
Date Made Active in Reports: 04/07/2017
Number of Days to Update: 63

Source: Environmental Protection Agency
Telephone: 615-532-8599
Last EDR Contact: 11/09/2020
Next Scheduled EDR Contact: 02/22/2021
Data Release Frequency: Varies

US FIN ASSUR: Financial Assurance Information

All owners and operators of facilities that treat, store, or dispose of hazardous waste are required to provide proof that they will have sufficient funds to pay for the clean up, closure, and post-closure care of their facilities.

Date of Government Version: 09/21/2020
Date Data Arrived at EDR: 09/22/2020
Date Made Active in Reports: 12/14/2020
Number of Days to Update: 83

Source: Environmental Protection Agency
Telephone: 202-566-1917
Last EDR Contact: 12/17/2020
Next Scheduled EDR Contact: 04/05/2021
Data Release Frequency: Quarterly

EPA WATCH LIST: EPA WATCH LIST

EPA maintains a "Watch List" to facilitate dialogue between EPA, state and local environmental agencies on enforcement matters relating to facilities with alleged violations identified as either significant or high priority. Being on the Watch List does not mean that the facility has actually violated the law only that an investigation by EPA or a state or local environmental agency has led those organizations to allege that an unproven violation has in fact occurred. Being on the Watch List does not represent a higher level of concern regarding the alleged violations that were detected, but instead indicates cases requiring additional dialogue between EPA, state and local agencies - primarily because of the length of time the alleged violation has gone unaddressed or unresolved.

Date of Government Version: 08/30/2013
Date Data Arrived at EDR: 03/21/2014
Date Made Active in Reports: 06/17/2014
Number of Days to Update: 88

Source: Environmental Protection Agency
Telephone: 617-520-3000
Last EDR Contact: 11/02/2020
Next Scheduled EDR Contact: 02/15/2021
Data Release Frequency: Quarterly

2020 COR ACTION: 2020 Corrective Action Program List

The EPA has set ambitious goals for the RCRA Corrective Action program by creating the 2020 Corrective Action Universe. This RCRA cleanup baseline includes facilities expected to need corrective action. The 2020 universe contains a wide variety of sites. Some properties are heavily contaminated while others were contaminated but have since been cleaned up. Still others have not been fully investigated yet, and may require little or no remediation. Inclusion in the 2020 Universe does not necessarily imply failure on the part of a facility to meet its RCRA obligations.

Date of Government Version: 09/30/2017
Date Data Arrived at EDR: 05/08/2018
Date Made Active in Reports: 07/20/2018
Number of Days to Update: 73

Source: Environmental Protection Agency
Telephone: 703-308-4044
Last EDR Contact: 11/06/2020
Next Scheduled EDR Contact: 02/15/2021
Data Release Frequency: Varies

TSCA: Toxic Substances Control Act

Toxic Substances Control Act. TSCA identifies manufacturers and importers of chemical substances included on the TSCA Chemical Substance Inventory list. It includes data on the production volume of these substances by plant site.

Date of Government Version: 12/31/2016
Date Data Arrived at EDR: 06/17/2020
Date Made Active in Reports: 09/10/2020
Number of Days to Update: 85

Source: EPA
Telephone: 202-260-5521
Last EDR Contact: 12/18/2020
Next Scheduled EDR Contact: 03/29/2021
Data Release Frequency: Every 4 Years

TRIS: Toxic Chemical Release Inventory System

Toxic Release Inventory System. TRIS identifies facilities which release toxic chemicals to the air, water and land in reportable quantities under SARA Title III Section 313.

GOVERNMENT RECORDS SEARCHED / DATA CURRENCY TRACKING

Date of Government Version: 12/31/2018
Date Data Arrived at EDR: 08/14/2020
Date Made Active in Reports: 11/04/2020
Number of Days to Update: 82

Source: EPA
Telephone: 202-566-0250
Last EDR Contact: 11/17/2020
Next Scheduled EDR Contact: 03/01/2021
Data Release Frequency: Annually

SSTS: Section 7 Tracking Systems

Section 7 of the Federal Insecticide, Fungicide and Rodenticide Act, as amended (92 Stat. 829) requires all registered pesticide-producing establishments to submit a report to the Environmental Protection Agency by March 1st each year. Each establishment must report the types and amounts of pesticides, active ingredients and devices being produced, and those having been produced and sold or distributed in the past year.

Date of Government Version: 10/19/2020
Date Data Arrived at EDR: 10/19/2020
Date Made Active in Reports: 01/04/2021
Number of Days to Update: 77

Source: EPA
Telephone: 202-564-4203
Last EDR Contact: 01/21/2021
Next Scheduled EDR Contact: 05/03/2021
Data Release Frequency: Annually

ROD: Records Of Decision

Record of Decision. ROD documents mandate a permanent remedy at an NPL (Superfund) site containing technical and health information to aid in the cleanup.

Date of Government Version: 10/28/2020
Date Data Arrived at EDR: 11/05/2020
Date Made Active in Reports: 11/25/2020
Number of Days to Update: 20

Source: EPA
Telephone: 703-416-0223
Last EDR Contact: 01/14/2021
Next Scheduled EDR Contact: 03/15/2021
Data Release Frequency: Annually

RMP: Risk Management Plans

When Congress passed the Clean Air Act Amendments of 1990, it required EPA to publish regulations and guidance for chemical accident prevention at facilities using extremely hazardous substances. The Risk Management Program Rule (RMP Rule) was written to implement Section 112(r) of these amendments. The rule, which built upon existing industry codes and standards, requires companies of all sizes that use certain flammable and toxic substances to develop a Risk Management Program, which includes a(n): Hazard assessment that details the potential effects of an accidental release, an accident history of the last five years, and an evaluation of worst-case and alternative accidental releases; Prevention program that includes safety precautions and maintenance, monitoring, and employee training measures; and Emergency response program that spells out emergency health care, employee training measures and procedures for informing the public and response agencies (e.g the fire department) should an accident occur.

Date of Government Version: 11/02/2020
Date Data Arrived at EDR: 11/12/2020
Date Made Active in Reports: 01/25/2021
Number of Days to Update: 74

Source: Environmental Protection Agency
Telephone: 202-564-8600
Last EDR Contact: 01/19/2021
Next Scheduled EDR Contact: 05/03/2021
Data Release Frequency: Varies

RAATS: RCRA Administrative Action Tracking System

RCRA Administration Action Tracking System. RAATS contains records based on enforcement actions issued under RCRA pertaining to major violators and includes administrative and civil actions brought by the EPA. For administration actions after September 30, 1995, data entry in the RAATS database was discontinued. EPA will retain a copy of the database for historical records. It was necessary to terminate RAATS because a decrease in agency resources made it impossible to continue to update the information contained in the database.

Date of Government Version: 04/17/1995
Date Data Arrived at EDR: 07/03/1995
Date Made Active in Reports: 08/07/1995
Number of Days to Update: 35

Source: EPA
Telephone: 202-564-4104
Last EDR Contact: 06/02/2008
Next Scheduled EDR Contact: 09/01/2008
Data Release Frequency: No Update Planned

GOVERNMENT RECORDS SEARCHED / DATA CURRENCY TRACKING

PRP: Potentially Responsible Parties

A listing of verified Potentially Responsible Parties

Date of Government Version: 04/27/2020	Source: EPA
Date Data Arrived at EDR: 05/06/2020	Telephone: 202-564-6023
Date Made Active in Reports: 06/09/2020	Last EDR Contact: 01/14/2021
Number of Days to Update: 34	Next Scheduled EDR Contact: 02/15/2021
	Data Release Frequency: Quarterly

PADS: PCB Activity Database System

PCB Activity Database. PADS Identifies generators, transporters, commercial storers and/or brokers and disposers of PCB's who are required to notify the EPA of such activities.

Date of Government Version: 10/09/2019	Source: EPA
Date Data Arrived at EDR: 10/11/2019	Telephone: 202-566-0500
Date Made Active in Reports: 12/20/2019	Last EDR Contact: 01/08/2021
Number of Days to Update: 70	Next Scheduled EDR Contact: 04/19/2021
	Data Release Frequency: Annually

ICIS: Integrated Compliance Information System

The Integrated Compliance Information System (ICIS) supports the information needs of the national enforcement and compliance program as well as the unique needs of the National Pollutant Discharge Elimination System (NPDES) program.

Date of Government Version: 11/18/2016	Source: Environmental Protection Agency
Date Data Arrived at EDR: 11/23/2016	Telephone: 202-564-2501
Date Made Active in Reports: 02/10/2017	Last EDR Contact: 12/30/2020
Number of Days to Update: 79	Next Scheduled EDR Contact: 04/19/2021
	Data Release Frequency: Quarterly

FTTS: FIFRA/ TSCA Tracking System - FIFRA (Federal Insecticide, Fungicide, & Rodenticide Act)/TSCA (Toxic Substances Control Act)

FTTS tracks administrative cases and pesticide enforcement actions and compliance activities related to FIFRA, TSCA and EPCRA (Emergency Planning and Community Right-to-Know Act). To maintain currency, EDR contacts the Agency on a quarterly basis.

Date of Government Version: 04/09/2009	Source: EPA/Office of Prevention, Pesticides and Toxic Substances
Date Data Arrived at EDR: 04/16/2009	Telephone: 202-566-1667
Date Made Active in Reports: 05/11/2009	Last EDR Contact: 08/18/2017
Number of Days to Update: 25	Next Scheduled EDR Contact: 12/04/2017
	Data Release Frequency: No Update Planned

FTTS INSP: FIFRA/ TSCA Tracking System - FIFRA (Federal Insecticide, Fungicide, & Rodenticide Act)/TSCA (Toxic Substances Control Act)

A listing of FIFRA/TSCA Tracking System (FTTS) inspections and enforcements.

Date of Government Version: 04/09/2009	Source: EPA
Date Data Arrived at EDR: 04/16/2009	Telephone: 202-566-1667
Date Made Active in Reports: 05/11/2009	Last EDR Contact: 08/18/2017
Number of Days to Update: 25	Next Scheduled EDR Contact: 12/04/2017
	Data Release Frequency: No Update Planned

MLTS: Material Licensing Tracking System

MLTS is maintained by the Nuclear Regulatory Commission and contains a list of approximately 8,100 sites which possess or use radioactive materials and which are subject to NRC licensing requirements. To maintain currency, EDR contacts the Agency on a quarterly basis.

Date of Government Version: 08/05/2020	Source: Nuclear Regulatory Commission
Date Data Arrived at EDR: 08/10/2020	Telephone: 301-415-7169
Date Made Active in Reports: 10/08/2020	Last EDR Contact: 01/19/2021
Number of Days to Update: 59	Next Scheduled EDR Contact: 05/03/2021
	Data Release Frequency: Quarterly

GOVERNMENT RECORDS SEARCHED / DATA CURRENCY TRACKING

COAL ASH DOE: Steam-Electric Plant Operation Data

A listing of power plants that store ash in surface ponds.

Date of Government Version: 12/31/2018	Source: Department of Energy
Date Data Arrived at EDR: 12/04/2019	Telephone: 202-586-8719
Date Made Active in Reports: 01/15/2020	Last EDR Contact: 12/01/2020
Number of Days to Update: 42	Next Scheduled EDR Contact: 03/15/2021
	Data Release Frequency: Varies

COAL ASH EPA: Coal Combustion Residues Surface Impoundments List

A listing of coal combustion residues surface impoundments with high hazard potential ratings.

Date of Government Version: 01/12/2017	Source: Environmental Protection Agency
Date Data Arrived at EDR: 03/05/2019	Telephone: N/A
Date Made Active in Reports: 11/11/2019	Last EDR Contact: 11/30/2020
Number of Days to Update: 251	Next Scheduled EDR Contact: 03/15/2021
	Data Release Frequency: Varies

PCB TRANSFORMER: PCB Transformer Registration Database

The database of PCB transformer registrations that includes all PCB registration submittals.

Date of Government Version: 09/13/2019	Source: Environmental Protection Agency
Date Data Arrived at EDR: 11/06/2019	Telephone: 202-566-0517
Date Made Active in Reports: 02/10/2020	Last EDR Contact: 11/06/2021
Number of Days to Update: 96	Next Scheduled EDR Contact: 02/15/2021
	Data Release Frequency: Varies

RADINFO: Radiation Information Database

The Radiation Information Database (RADINFO) contains information about facilities that are regulated by U.S. Environmental Protection Agency (EPA) regulations for radiation and radioactivity.

Date of Government Version: 07/01/2019	Source: Environmental Protection Agency
Date Data Arrived at EDR: 07/01/2019	Telephone: 202-343-9775
Date Made Active in Reports: 09/23/2019	Last EDR Contact: 01/08/2021
Number of Days to Update: 84	Next Scheduled EDR Contact: 04/12/2021
	Data Release Frequency: Quarterly

HIST FTTS: FIFRA/TSCA Tracking System Administrative Case Listing

A complete administrative case listing from the FIFRA/TSCA Tracking System (FTTS) for all ten EPA regions. The information was obtained from the National Compliance Database (NCDB). NCDB supports the implementation of FIFRA (Federal Insecticide, Fungicide, and Rodenticide Act) and TSCA (Toxic Substances Control Act). Some EPA regions are now closing out records. Because of that, and the fact that some EPA regions are not providing EPA Headquarters with updated records, it was decided to create a HIST FTTS database. It included records that may not be included in the newer FTTS database updates. This database is no longer updated.

Date of Government Version: 10/19/2006	Source: Environmental Protection Agency
Date Data Arrived at EDR: 03/01/2007	Telephone: 202-564-2501
Date Made Active in Reports: 04/10/2007	Last EDR Contact: 12/17/2007
Number of Days to Update: 40	Next Scheduled EDR Contact: 03/17/2008
	Data Release Frequency: No Update Planned

HIST FTTS INSP: FIFRA/TSCA Tracking System Inspection & Enforcement Case Listing

A complete inspection and enforcement case listing from the FIFRA/TSCA Tracking System (FTTS) for all ten EPA regions. The information was obtained from the National Compliance Database (NCDB). NCDB supports the implementation of FIFRA (Federal Insecticide, Fungicide, and Rodenticide Act) and TSCA (Toxic Substances Control Act). Some EPA regions are now closing out records. Because of that, and the fact that some EPA regions are not providing EPA Headquarters with updated records, it was decided to create a HIST FTTS database. It included records that may not be included in the newer FTTS database updates. This database is no longer updated.

GOVERNMENT RECORDS SEARCHED / DATA CURRENCY TRACKING

Date of Government Version: 10/19/2006
Date Data Arrived at EDR: 03/01/2007
Date Made Active in Reports: 04/10/2007
Number of Days to Update: 40

Source: Environmental Protection Agency
Telephone: 202-564-2501
Last EDR Contact: 12/17/2008
Next Scheduled EDR Contact: 03/17/2008
Data Release Frequency: No Update Planned

DOT OPS: Incident and Accident Data

Department of Transportation, Office of Pipeline Safety Incident and Accident data.

Date of Government Version: 01/02/2020
Date Data Arrived at EDR: 01/28/2020
Date Made Active in Reports: 04/17/2020
Number of Days to Update: 80

Source: Department of Transportation, Office of Pipeline Safety
Telephone: 202-366-4595
Last EDR Contact: 01/27/2021
Next Scheduled EDR Contact: 05/10/2021
Data Release Frequency: Quarterly

CONSENT: Superfund (CERCLA) Consent Decrees

Major legal settlements that establish responsibility and standards for cleanup at NPL (Superfund) sites. Released periodically by United States District Courts after settlement by parties to litigation matters.

Date of Government Version: 09/30/2020
Date Data Arrived at EDR: 10/08/2020
Date Made Active in Reports: 01/04/2021
Number of Days to Update: 88

Source: Department of Justice, Consent Decree Library
Telephone: Varies
Last EDR Contact: 01/04/2021
Next Scheduled EDR Contact: 04/19/2021
Data Release Frequency: Varies

BRS: Biennial Reporting System

The Biennial Reporting System is a national system administered by the EPA that collects data on the generation and management of hazardous waste. BRS captures detailed data from two groups: Large Quantity Generators (LQG) and Treatment, Storage, and Disposal Facilities.

Date of Government Version: 12/31/2017
Date Data Arrived at EDR: 06/22/2020
Date Made Active in Reports: 11/20/2020
Number of Days to Update: 151

Source: EPA/NTIS
Telephone: 800-424-9346
Last EDR Contact: 12/23/2020
Next Scheduled EDR Contact: 04/05/2021
Data Release Frequency: Biennially

INDIAN RESERV: Indian Reservations

This map layer portrays Indian administered lands of the United States that have any area equal to or greater than 640 acres.

Date of Government Version: 12/31/2014
Date Data Arrived at EDR: 07/14/2015
Date Made Active in Reports: 01/10/2017
Number of Days to Update: 546

Source: USGS
Telephone: 202-208-3710
Last EDR Contact: 01/08/2021
Next Scheduled EDR Contact: 04/19/2021
Data Release Frequency: Semi-Annually

FUSRAP: Formerly Utilized Sites Remedial Action Program

DOE established the Formerly Utilized Sites Remedial Action Program (FUSRAP) in 1974 to remediate sites where radioactive contamination remained from Manhattan Project and early U.S. Atomic Energy Commission (AEC) operations.

Date of Government Version: 08/08/2017
Date Data Arrived at EDR: 09/11/2018
Date Made Active in Reports: 09/14/2018
Number of Days to Update: 3

Source: Department of Energy
Telephone: 202-586-3559
Last EDR Contact: 11/06/2020
Next Scheduled EDR Contact: 02/15/2021
Data Release Frequency: Varies

UMTRA: Uranium Mill Tailings Sites

Uranium ore was mined by private companies for federal government use in national defense programs. When the mills shut down, large piles of the sand-like material (mill tailings) remain after uranium has been extracted from the ore. Levels of human exposure to radioactive materials from the piles are low; however, in some cases tailings were used as construction materials before the potential health hazards of the tailings were recognized.

GOVERNMENT RECORDS SEARCHED / DATA CURRENCY TRACKING

Date of Government Version: 08/30/2019
Date Data Arrived at EDR: 11/15/2019
Date Made Active in Reports: 01/28/2020
Number of Days to Update: 74

Source: Department of Energy
Telephone: 505-845-0011
Last EDR Contact: 11/20/2020
Next Scheduled EDR Contact: 03/01/2021
Data Release Frequency: Varies

LEAD SMELTER 1: Lead Smelter Sites

A listing of former lead smelter site locations.

Date of Government Version: 10/28/2020
Date Data Arrived at EDR: 11/05/2020
Date Made Active in Reports: 11/25/2020
Number of Days to Update: 20

Source: Environmental Protection Agency
Telephone: 703-603-8787
Last EDR Contact: 01/14/2021
Next Scheduled EDR Contact: 04/12/2021
Data Release Frequency: Varies

LEAD SMELTER 2: Lead Smelter Sites

A list of several hundred sites in the U.S. where secondary lead smelting was done from 1931 and 1964. These sites may pose a threat to public health through ingestion or inhalation of contaminated soil or dust

Date of Government Version: 04/05/2001
Date Data Arrived at EDR: 10/27/2010
Date Made Active in Reports: 12/02/2010
Number of Days to Update: 36

Source: American Journal of Public Health
Telephone: 703-305-6451
Last EDR Contact: 12/02/2009
Next Scheduled EDR Contact: N/A
Data Release Frequency: No Update Planned

US AIRS (AFS): Aerometric Information Retrieval System Facility Subsystem (AFS)

The database is a sub-system of Aerometric Information Retrieval System (AIRS). AFS contains compliance data on air pollution point sources regulated by the U.S. EPA and/or state and local air regulatory agencies. This information comes from source reports by various stationary sources of air pollution, such as electric power plants, steel mills, factories, and universities, and provides information about the air pollutants they produce. Action, air program, air program pollutant, and general level plant data. It is used to track emissions and compliance data from industrial plants.

Date of Government Version: 10/12/2016
Date Data Arrived at EDR: 10/26/2016
Date Made Active in Reports: 02/03/2017
Number of Days to Update: 100

Source: EPA
Telephone: 202-564-2496
Last EDR Contact: 09/26/2017
Next Scheduled EDR Contact: 01/08/2018
Data Release Frequency: Annually

US AIRS MINOR: Air Facility System Data

A listing of minor source facilities.

Date of Government Version: 10/12/2016
Date Data Arrived at EDR: 10/26/2016
Date Made Active in Reports: 02/03/2017
Number of Days to Update: 100

Source: EPA
Telephone: 202-564-2496
Last EDR Contact: 09/26/2017
Next Scheduled EDR Contact: 01/08/2018
Data Release Frequency: Annually

US MINES: Mines Master Index File

Contains all mine identification numbers issued for mines active or opened since 1971. The data also includes violation information.

Date of Government Version: 11/03/2020
Date Data Arrived at EDR: 11/23/2020
Date Made Active in Reports: 01/25/2021
Number of Days to Update: 63

Source: Department of Labor, Mine Safety and Health Administration
Telephone: 303-231-5959
Last EDR Contact: 11/23/2020
Next Scheduled EDR Contact: 03/08/2021
Data Release Frequency: Semi-Annually

MINES VIOLATIONS: MSHA Violation Assessment Data

Mines violation and assessment information. Department of Labor, Mine Safety & Health Administration.

GOVERNMENT RECORDS SEARCHED / DATA CURRENCY TRACKING

Date of Government Version: 11/24/2020
Date Data Arrived at EDR: 11/30/2020
Date Made Active in Reports: 01/25/2021
Number of Days to Update: 56

Source: DOL, Mine Safety & Health Admi
Telephone: 202-693-9424
Last EDR Contact: 11/24/2020
Next Scheduled EDR Contact: 03/15/2021
Data Release Frequency: Quarterly

US MINES 2: Ferrous and Nonferrous Metal Mines Database Listing

This map layer includes ferrous (ferrous metal mines are facilities that extract ferrous metals, such as iron ore or molybdenum) and nonferrous (Nonferrous metal mines are facilities that extract nonferrous metals, such as gold, silver, copper, zinc, and lead) metal mines in the United States.

Date of Government Version: 05/06/2020
Date Data Arrived at EDR: 05/27/2020
Date Made Active in Reports: 08/13/2020
Number of Days to Update: 78

Source: USGS
Telephone: 703-648-7709
Last EDR Contact: 11/25/2020
Next Scheduled EDR Contact: 03/08/2021
Data Release Frequency: Varies

US MINES 3: Active Mines & Mineral Plants Database Listing

Active Mines and Mineral Processing Plant operations for commodities monitored by the Minerals Information Team of the USGS.

Date of Government Version: 04/14/2011
Date Data Arrived at EDR: 06/08/2011
Date Made Active in Reports: 09/13/2011
Number of Days to Update: 97

Source: USGS
Telephone: 703-648-7709
Last EDR Contact: 11/25/2020
Next Scheduled EDR Contact: 03/08/2021
Data Release Frequency: Varies

ABANDONED MINES: Abandoned Mines

An inventory of land and water impacted by past mining (primarily coal mining) is maintained by OSMRE to provide information needed to implement the Surface Mining Control and Reclamation Act of 1977 (SMCRA). The inventory contains information on the location, type, and extent of AML impacts, as well as, information on the cost associated with the reclamation of those problems. The inventory is based upon field surveys by State, Tribal, and OSMRE program officials. It is dynamic to the extent that it is modified as new problems are identified and existing problems are reclaimed.

Date of Government Version: 09/16/2020
Date Data Arrived at EDR: 09/17/2020
Date Made Active in Reports: 12/10/2020
Number of Days to Update: 84

Source: Department of Interior
Telephone: 202-208-2609
Last EDR Contact: 12/10/2020
Next Scheduled EDR Contact: 03/22/2021
Data Release Frequency: Quarterly

FINDS: Facility Index System/Facility Registry System

Facility Index System. FINDS contains both facility information and 'pointers' to other sources that contain more detail. EDR includes the following FINDS databases in this report: PCS (Permit Compliance System), AIRS (Aerometric Information Retrieval System), DOCKET (Enforcement Docket used to manage and track information on civil judicial enforcement cases for all environmental statutes), FURS (Federal Underground Injection Control), C-DOCKET (Criminal Docket System used to track criminal enforcement actions for all environmental statutes), FFIS (Federal Facilities Information System), STATE (State Environmental Laws and Statutes), and PADS (PCB Activity Data System).

Date of Government Version: 11/04/2020
Date Data Arrived at EDR: 12/01/2020
Date Made Active in Reports: 01/25/2021
Number of Days to Update: 55

Source: EPA
Telephone: (415) 947-8000
Last EDR Contact: 12/01/2020
Next Scheduled EDR Contact: 03/15/2021
Data Release Frequency: Quarterly

UXO: Unexploded Ordnance Sites

A listing of unexploded ordnance site locations

Date of Government Version: 12/31/2018
Date Data Arrived at EDR: 07/02/2020
Date Made Active in Reports: 09/17/2020
Number of Days to Update: 77

Source: Department of Defense
Telephone: 703-704-1564
Last EDR Contact: 01/15/2021
Next Scheduled EDR Contact: 04/26/2021
Data Release Frequency: Varies

GOVERNMENT RECORDS SEARCHED / DATA CURRENCY TRACKING

DOCKET HWC: Hazardous Waste Compliance Docket Listing

A complete list of the Federal Agency Hazardous Waste Compliance Docket Facilities.

Date of Government Version: 05/31/2018	Source: Environmental Protection Agency
Date Data Arrived at EDR: 07/26/2018	Telephone: 202-564-0527
Date Made Active in Reports: 10/05/2018	Last EDR Contact: 11/17/2020
Number of Days to Update: 71	Next Scheduled EDR Contact: 03/08/2021
	Data Release Frequency: Varies

ECHO: Enforcement & Compliance History Information

ECHO provides integrated compliance and enforcement information for about 800,000 regulated facilities nationwide.

Date of Government Version: 10/03/2020	Source: Environmental Protection Agency
Date Data Arrived at EDR: 10/06/2020	Telephone: 202-564-2280
Date Made Active in Reports: 01/04/2021	Last EDR Contact: 01/08/2021
Number of Days to Update: 90	Next Scheduled EDR Contact: 04/19/2021
	Data Release Frequency: Quarterly

FUELS PROGRAM: EPA Fuels Program Registered Listing

This listing includes facilities that are registered under the Part 80 (Code of Federal Regulations) EPA Fuels Programs. All companies now are required to submit new and updated registrations.

Date of Government Version: 11/13/2020	Source: EPA
Date Data Arrived at EDR: 11/13/2020	Telephone: 800-385-6164
Date Made Active in Reports: 01/25/2021	Last EDR Contact: 11/13/2020
Number of Days to Update: 73	Next Scheduled EDR Contact: 03/01/2021
	Data Release Frequency: Quarterly

CA BOND EXP. PLAN: Bond Expenditure Plan

Department of Health Services developed a site-specific expenditure plan as the basis for an appropriation of Hazardous Substance Cleanup Bond Act funds. It is not updated.

Date of Government Version: 01/01/1989	Source: Department of Health Services
Date Data Arrived at EDR: 07/27/1994	Telephone: 916-255-2118
Date Made Active in Reports: 08/02/1994	Last EDR Contact: 05/31/1994
Number of Days to Update: 6	Next Scheduled EDR Contact: N/A
	Data Release Frequency: No Update Planned

CORTESE: "Cortese" Hazardous Waste & Substances Sites List

The sites for the list are designated by the State Water Resource Control Board (LUST), the Integrated Waste Board (SWF/LS), and the Department of Toxic Substances Control (Cal-Sites).

Date of Government Version: 06/22/2020	Source: CAL EPA/Office of Emergency Information
Date Data Arrived at EDR: 06/22/2020	Telephone: 916-323-3400
Date Made Active in Reports: 09/04/2020	Last EDR Contact: 12/17/2020
Number of Days to Update: 74	Next Scheduled EDR Contact: 04/05/2021
	Data Release Frequency: Quarterly

CUPA LIVERMORE-PLEASANTON: CUPA Facility Listing

list of facilities associated with the various CUPA programs in Livermore-Pleasanton

Date of Government Version: 05/01/2019	Source: Livermore-Pleasanton Fire Department
Date Data Arrived at EDR: 05/14/2019	Telephone: 925-454-2361
Date Made Active in Reports: 07/17/2019	Last EDR Contact: 11/13/2020
Number of Days to Update: 64	Next Scheduled EDR Contact: 02/22/2021
	Data Release Frequency: Varies

DRYCLEAN AVAQMD: Antelope Valley Air Quality Management District Drycleaner Listing

A listing of dry cleaners in the Antelope Valley Air Quality Management District.

GOVERNMENT RECORDS SEARCHED / DATA CURRENCY TRACKING

Date of Government Version: 08/25/2020
Date Data Arrived at EDR: 08/26/2020
Date Made Active in Reports: 11/13/2020
Number of Days to Update: 79

Source: Antelope Valley Air Quality Management District
Telephone: 661-723-8070
Last EDR Contact: 11/23/2020
Next Scheduled EDR Contact: 03/15/2021
Data Release Frequency: Varies

DRYCLEAN SOUTH COAST: South Coast Air Quality Management District Drycleaner Listing
A listing of dry cleaners in the South Coast Air Quality Management District

Date of Government Version: 08/19/2020
Date Data Arrived at EDR: 08/21/2020
Date Made Active in Reports: 09/04/2020
Number of Days to Update: 14

Source: South Coast Air Quality Management District
Telephone: 909-396-3211
Last EDR Contact: 11/16/2020
Next Scheduled EDR Contact: 03/08/2021
Data Release Frequency: Varies

DRYCLEANERS: Cleaner Facilities

A list of drycleaner related facilities that have EPA ID numbers. These are facilities with certain SIC codes: power laundries, family and commercial; garment pressing and cleaner's agents; linen supply; coin-operated laundries and cleaning; drycleaning plants, except rugs; carpet and upholster cleaning; industrial launderers; laundry and garment services.

Date of Government Version: 08/06/2020
Date Data Arrived at EDR: 08/28/2020
Date Made Active in Reports: 11/17/2020
Number of Days to Update: 81

Source: Department of Toxic Substance Control
Telephone: 916-327-4498
Last EDR Contact: 11/23/2020
Next Scheduled EDR Contact: 03/15/2021
Data Release Frequency: Annually

EMI: Emissions Inventory Data

Toxics and criteria pollutant emissions data collected by the ARB and local air pollution agencies.

Date of Government Version: 12/31/2018
Date Data Arrived at EDR: 06/16/2020
Date Made Active in Reports: 08/28/2020
Number of Days to Update: 73

Source: California Air Resources Board
Telephone: 916-322-2990
Last EDR Contact: 12/18/2020
Next Scheduled EDR Contact: 03/29/2021
Data Release Frequency: Varies

ENF: Enforcement Action Listing

A listing of Water Board Enforcement Actions. Formal is everything except Oral/Verbal Communication, Notice of Violation, Expedited Payment Letter, and Staff Enforcement Letter.

Date of Government Version: 10/16/2020
Date Data Arrived at EDR: 10/19/2020
Date Made Active in Reports: 01/07/2021
Number of Days to Update: 80

Source: State Water Resources Control Board
Telephone: 916-445-9379
Last EDR Contact: 01/20/2021
Next Scheduled EDR Contact: 05/03/2021
Data Release Frequency: Varies

Financial Assurance 1: Financial Assurance Information Listing

Financial Assurance information

Date of Government Version: 10/13/2020
Date Data Arrived at EDR: 10/14/2020
Date Made Active in Reports: 01/04/2021
Number of Days to Update: 82

Source: Department of Toxic Substances Control
Telephone: 916-255-3628
Last EDR Contact: 01/22/2021
Next Scheduled EDR Contact: 05/03/2021
Data Release Frequency: Varies

Financial Assurance 2: Financial Assurance Information Listing

A listing of financial assurance information for solid waste facilities. Financial assurance is intended to ensure that resources are available to pay for the cost of closure, post-closure care, and corrective measures if the owner or operator of a regulated facility is unable or unwilling to pay.

GOVERNMENT RECORDS SEARCHED / DATA CURRENCY TRACKING

Date of Government Version: 08/05/2020
Date Data Arrived at EDR: 08/05/2020
Date Made Active in Reports: 10/23/2020
Number of Days to Update: 79

Source: California Integrated Waste Management Board
Telephone: 916-341-6066
Last EDR Contact: 11/04/2020
Next Scheduled EDR Contact: 02/22/2021
Data Release Frequency: Varies

HAZNET: Facility and Manifest Data

Facility and Manifest Data. The data is extracted from the copies of hazardous waste manifests received each year by the DTSC. The annual volume of manifests is typically 700,000 - 1,000,000 annually, representing approximately 350,000 - 500,000 shipments. Data are from the manifests submitted without correction, and therefore many contain some invalid values for data elements such as generator ID, TSD ID, waste category, and disposal method. This database begins with calendar year 1993.

Date of Government Version: 12/31/2019
Date Data Arrived at EDR: 04/15/2020
Date Made Active in Reports: 07/02/2020
Number of Days to Update: 78

Source: California Environmental Protection Agency
Telephone: 916-255-1136
Last EDR Contact: 01/05/2021
Next Scheduled EDR Contact: 04/19/2021
Data Release Frequency: Annually

ICE: ICE

Contains data pertaining to the Permitted Facilities with Inspections / Enforcements sites tracked in Envirostor.

Date of Government Version: 08/17/2020
Date Data Arrived at EDR: 08/17/2020
Date Made Active in Reports: 11/05/2020
Number of Days to Update: 80

Source: Department of Toxic Substances Control
Telephone: 877-786-9427
Last EDR Contact: 11/13/2020
Next Scheduled EDR Contact: 03/01/2021
Data Release Frequency: Quarterly

HIST CORTESE: Hazardous Waste & Substance Site List

The sites for the list are designated by the State Water Resource Control Board [LUST], the Integrated Waste Board [SWF/LS], and the Department of Toxic Substances Control [CALSITES]. This listing is no longer updated by the state agency.

Date of Government Version: 04/01/2001
Date Data Arrived at EDR: 01/22/2009
Date Made Active in Reports: 04/08/2009
Number of Days to Update: 76

Source: Department of Toxic Substances Control
Telephone: 916-323-3400
Last EDR Contact: 01/22/2009
Next Scheduled EDR Contact: N/A
Data Release Frequency: No Update Planned

HWP: EnviroStor Permitted Facilities Listing

Detailed information on permitted hazardous waste facilities and corrective action ("cleanups") tracked in EnviroStor.

Date of Government Version: 08/17/2020
Date Data Arrived at EDR: 08/17/2020
Date Made Active in Reports: 11/05/2020
Number of Days to Update: 80

Source: Department of Toxic Substances Control
Telephone: 916-323-3400
Last EDR Contact: 11/13/2020
Next Scheduled EDR Contact: 03/01/2021
Data Release Frequency: Quarterly

HWT: Registered Hazardous Waste Transporter Database

A listing of hazardous waste transporters. In California, unless specifically exempted, it is unlawful for any person to transport hazardous wastes unless the person holds a valid registration issued by DTSC. A hazardous waste transporter registration is valid for one year and is assigned a unique registration number.

Date of Government Version: 10/05/2020
Date Data Arrived at EDR: 10/06/2020
Date Made Active in Reports: 12/23/2020
Number of Days to Update: 78

Source: Department of Toxic Substances Control
Telephone: 916-440-7145
Last EDR Contact: 01/05/2021
Next Scheduled EDR Contact: 04/19/2021
Data Release Frequency: Quarterly

GOVERNMENT RECORDS SEARCHED / DATA CURRENCY TRACKING

MINES: Mines Site Location Listing

A listing of mine site locations from the Office of Mine Reclamation.

Date of Government Version: 09/08/2020	Source: Department of Conservation
Date Data Arrived at EDR: 09/08/2020	Telephone: 916-322-1080
Date Made Active in Reports: 11/30/2020	Last EDR Contact: 12/08/2020
Number of Days to Update: 83	Next Scheduled EDR Contact: 03/22/2021
	Data Release Frequency: Quarterly

MWMP: Medical Waste Management Program Listing

The Medical Waste Management Program (MWMP) ensures the proper handling and disposal of medical waste by permitting and inspecting medical waste Offsite Treatment Facilities (PDF) and Transfer Stations (PDF) throughout the state. MWMP also oversees all Medical Waste Transporters.

Date of Government Version: 08/31/2020	Source: Department of Public Health
Date Data Arrived at EDR: 08/31/2020	Telephone: 916-558-1784
Date Made Active in Reports: 11/20/2020	Last EDR Contact: 12/01/2020
Number of Days to Update: 81	Next Scheduled EDR Contact: 03/15/2021
	Data Release Frequency: Varies

NPDES: NPDES Permits Listing

A listing of NPDES permits, including stormwater.

Date of Government Version: 11/09/2020	Source: State Water Resources Control Board
Date Data Arrived at EDR: 11/10/2020	Telephone: 916-445-9379
Date Made Active in Reports: 01/27/2021	Last EDR Contact: 11/09/2020
Number of Days to Update: 78	Next Scheduled EDR Contact: 02/22/2021
	Data Release Frequency: Quarterly

PEST LIC: Pesticide Regulation Licenses Listing

A listing of licenses and certificates issued by the Department of Pesticide Regulation. The DPR issues licenses and/or certificates to: Persons and businesses that apply or sell pesticides; Pest control dealers and brokers; Persons who advise on agricultural pesticide applications.

Date of Government Version: 08/31/2020	Source: Department of Pesticide Regulation
Date Data Arrived at EDR: 08/31/2020	Telephone: 916-445-4038
Date Made Active in Reports: 11/20/2020	Last EDR Contact: 12/01/2020
Number of Days to Update: 81	Next Scheduled EDR Contact: 03/15/2021
	Data Release Frequency: Quarterly

PROC: Certified Processors Database

A listing of certified processors.

Date of Government Version: 09/08/2020	Source: Department of Conservation
Date Data Arrived at EDR: 09/08/2020	Telephone: 916-323-3836
Date Made Active in Reports: 12/01/2020	Last EDR Contact: 12/08/2020
Number of Days to Update: 84	Next Scheduled EDR Contact: 03/22/2021
	Data Release Frequency: Quarterly

NOTIFY 65: Proposition 65 Records

Listings of all Proposition 65 incidents reported to counties by the State Water Resources Control Board and the Regional Water Quality Control Board. This database is no longer updated by the reporting agency.

Date of Government Version: 12/07/2020	Source: State Water Resources Control Board
Date Data Arrived at EDR: 12/09/2020	Telephone: 916-445-3846
Date Made Active in Reports: 12/10/2020	Last EDR Contact: 12/07/2020
Number of Days to Update: 1	Next Scheduled EDR Contact: 03/29/2021
	Data Release Frequency: No Update Planned

GOVERNMENT RECORDS SEARCHED / DATA CURRENCY TRACKING

UIC: UIC Listing

A listing of wells identified as underground injection wells, in the California Oil and Gas Wells database.

Date of Government Version: 09/08/2020	Source: Department of Conservation
Date Data Arrived at EDR: 09/08/2020	Telephone: 916-445-2408
Date Made Active in Reports: 12/01/2020	Last EDR Contact: 12/08/2020
Number of Days to Update: 84	Next Scheduled EDR Contact: 03/22/2021
	Data Release Frequency: Varies

UIC GEO: Underground Injection Control Sites (GEOTRACKER)

Underground control injection sites

Date of Government Version: 09/08/2020	Source: State Water Resource Control Board
Date Data Arrived at EDR: 09/08/2020	Telephone: 866-480-1028
Date Made Active in Reports: 11/30/2020	Last EDR Contact: 12/04/2020
Number of Days to Update: 83	Next Scheduled EDR Contact: 03/22/2021
	Data Release Frequency: Varies

WASTEWATER PITS: Oil Wastewater Pits Listing

Water officials discovered that oil producers have been dumping chemical-laden wastewater into hundreds of unlined pits that are operating without proper permits. Inspections completed by the Central Valley Regional Water Quality Control Board revealed the existence of previously unidentified waste sites. The water boards review found that more than one-third of the region's active disposal pits are operating without permission.

Date of Government Version: 11/19/2019	Source: RWQCB, Central Valley Region
Date Data Arrived at EDR: 01/07/2020	Telephone: 559-445-5577
Date Made Active in Reports: 03/09/2020	Last EDR Contact: 01/08/2021
Number of Days to Update: 62	Next Scheduled EDR Contact: 04/19/2021
	Data Release Frequency: Varies

WDS: Waste Discharge System

Sites which have been issued waste discharge requirements.

Date of Government Version: 06/19/2007	Source: State Water Resources Control Board
Date Data Arrived at EDR: 06/20/2007	Telephone: 916-341-5227
Date Made Active in Reports: 06/29/2007	Last EDR Contact: 11/13/2020
Number of Days to Update: 9	Next Scheduled EDR Contact: 03/01/2021
	Data Release Frequency: No Update Planned

WIP: Well Investigation Program Case List

Well Investigation Program case in the San Gabriel and San Fernando Valley area.

Date of Government Version: 07/03/2009	Source: Los Angeles Water Quality Control Board
Date Data Arrived at EDR: 07/21/2009	Telephone: 213-576-6726
Date Made Active in Reports: 08/03/2009	Last EDR Contact: 12/15/2020
Number of Days to Update: 13	Next Scheduled EDR Contact: 04/05/2021
	Data Release Frequency: No Update Planned

MILITARY PRIV SITES: Military Privatized Sites (GEOTRACKER)

Military privatized sites

Date of Government Version: 09/08/2020	Source: State Water Resources Control Board
Date Data Arrived at EDR: 09/08/2020	Telephone: 866-480-1028
Date Made Active in Reports: 11/30/2020	Last EDR Contact: 12/04/2020
Number of Days to Update: 83	Next Scheduled EDR Contact: 03/22/2021
	Data Release Frequency: Varies

PROJECT: Project Sites (GEOTRACKER)

Projects sites

GOVERNMENT RECORDS SEARCHED / DATA CURRENCY TRACKING

Date of Government Version: 09/08/2020
Date Data Arrived at EDR: 09/08/2020
Date Made Active in Reports: 11/30/2020
Number of Days to Update: 83

Source: State Water Resources Control Board
Telephone: 866-480-1028
Last EDR Contact: 12/04/2020
Next Scheduled EDR Contact: 03/22/2021
Data Release Frequency: Varies

WDR: Waste Discharge Requirements Listing

In general, the Waste Discharge Requirements (WDRs) Program (sometimes also referred to as the "Non Chapter 15 (Non 15) Program") regulates point discharges that are exempt pursuant to Subsection 20090 of Title 27 and not subject to the Federal Water Pollution Control Act. Exemptions from Title 27 may be granted for nine categories of discharges (e.g., sewage, wastewater, etc.) that meet, and continue to meet, the preconditions listed for each specific exemption. The scope of the WDRs Program also includes the discharge of wastes classified as inert, pursuant to section 20230 of Title 27.

Date of Government Version: 09/08/2020
Date Data Arrived at EDR: 09/08/2020
Date Made Active in Reports: 12/01/2020
Number of Days to Update: 84

Source: State Water Resources Control Board
Telephone: 916-341-5810
Last EDR Contact: 12/08/2020
Next Scheduled EDR Contact: 03/22/2021
Data Release Frequency: Quarterly

CIWQS: California Integrated Water Quality System

The California Integrated Water Quality System (CIWQS) is a computer system used by the State and Regional Water Quality Control Boards to track information about places of environmental interest, manage permits and other orders, track inspections, and manage violations and enforcement activities.

Date of Government Version: 08/31/2020
Date Data Arrived at EDR: 08/31/2020
Date Made Active in Reports: 11/20/2020
Number of Days to Update: 81

Source: State Water Resources Control Board
Telephone: 866-794-4977
Last EDR Contact: 12/01/2020
Next Scheduled EDR Contact: 03/01/2021
Data Release Frequency: Varies

CERS: CalEPA Regulated Site Portal Data

The CalEPA Regulated Site Portal database combines data about environmentally regulated sites and facilities in California into a single database. It combines data from a variety of state and federal databases, and provides an overview of regulated activities across the spectrum of environmental programs for any given location in California. These activities include hazardous materials and waste, state and federal cleanups, impacted ground and surface waters, and toxic materials

Date of Government Version: 10/19/2020
Date Data Arrived at EDR: 10/19/2020
Date Made Active in Reports: 01/07/2021
Number of Days to Update: 80

Source: California Environmental Protection Agency
Telephone: 916-323-2514
Last EDR Contact: 01/20/2021
Next Scheduled EDR Contact: 05/03/2021
Data Release Frequency: Varies

NON-CASE INFO: Non-Case Information Sites (GEOTRACKER)

Non-Case Information sites

Date of Government Version: 09/08/2020
Date Data Arrived at EDR: 09/08/2020
Date Made Active in Reports: 11/30/2020
Number of Days to Update: 83

Source: State Water Resources Control Board
Telephone: 866-480-1028
Last EDR Contact: 12/04/2020
Next Scheduled EDR Contact: 03/22/2021
Data Release Frequency: Varies

OTHER OIL GAS: Other Oil & Gas Projects Sites (GEOTRACKER)

Other Oil & Gas Projects sites

Date of Government Version: 09/08/2020
Date Data Arrived at EDR: 09/08/2020
Date Made Active in Reports: 11/30/2020
Number of Days to Update: 83

Source: State Water Resources Control Board
Telephone: 866-480-1028
Last EDR Contact: 12/04/2020
Next Scheduled EDR Contact: 03/22/2021
Data Release Frequency: Varies

GOVERNMENT RECORDS SEARCHED / DATA CURRENCY TRACKING

PROD WATER PONDS: Produced Water Ponds Sites (GEOTRACKER)

Produced water ponds sites

Date of Government Version: 09/08/2020
Date Data Arrived at EDR: 09/08/2020
Date Made Active in Reports: 11/30/2020
Number of Days to Update: 83

Source: State Water Resources Control Board
Telephone: 866-480-1028
Last EDR Contact: 12/04/2020
Next Scheduled EDR Contact: 03/22/2021
Data Release Frequency: Varies

SAMPLING POINT: Sampling Point ? Public Sites (GEOTRACKER)

Sampling point - public sites

Date of Government Version: 09/08/2020
Date Data Arrived at EDR: 09/08/2020
Date Made Active in Reports: 11/30/2020
Number of Days to Update: 83

Source: State Water Resources Control Board
Telephone: 866-480-1028
Last EDR Contact: 12/04/2020
Next Scheduled EDR Contact: 03/22/2021
Data Release Frequency: Varies

WELL STIM PROJ: Well Stimulation Project (GEOTRACKER)

Includes areas of groundwater monitoring plans, a depiction of the monitoring network, and the facilities, boundaries, and subsurface characteristics of the oilfield and the features (oil and gas wells, produced water ponds, UIC wells, water supply wells, etc?) being monitored

Date of Government Version: 09/08/2020
Date Data Arrived at EDR: 09/08/2020
Date Made Active in Reports: 11/30/2020
Number of Days to Update: 83

Source: State Water Resources Control Board
Telephone: 866-480-1028
Last EDR Contact: 12/04/2020
Next Scheduled EDR Contact: 03/22/2021
Data Release Frequency: Varies

HWTS: Hazardous Waste Tracking System

DTSC maintains the Hazardous Waste Tracking System that stores ID number information since the early 1980s and manifest data since 1993. The system collects both manifest copies from the generator and destination facility.

Date of Government Version: 10/13/2020
Date Data Arrived at EDR: 10/14/2020
Date Made Active in Reports: 11/03/2020
Number of Days to Update: 20

Source: Department of Toxic Substances Control
Telephone: 916-324-2444
Last EDR Contact: 01/19/2021
Next Scheduled EDR Contact: 04/19/2021
Data Release Frequency: Varies

MINES MRDS: Mineral Resources Data System

Mineral Resources Data System

Date of Government Version: 04/06/2018
Date Data Arrived at EDR: 10/21/2019
Date Made Active in Reports: 10/24/2019
Number of Days to Update: 3

Source: USGS
Telephone: 703-648-6533
Last EDR Contact: 11/25/2020
Next Scheduled EDR Contact: 03/08/2021
Data Release Frequency: Varies

PCS ENF: Enforcement data

No description is available for this data

Date of Government Version: 12/31/2014
Date Data Arrived at EDR: 02/05/2015
Date Made Active in Reports: 03/06/2015
Number of Days to Update: 29

Source: EPA
Telephone: 202-564-2497
Last EDR Contact: 12/30/2020
Next Scheduled EDR Contact: 04/19/2021
Data Release Frequency: Varies

PCS INACTIVE: Listing of Inactive PCS Permits

An inactive permit is a facility that has shut down or is no longer discharging.

GOVERNMENT RECORDS SEARCHED / DATA CURRENCY TRACKING

Date of Government Version: 11/05/2014
Date Data Arrived at EDR: 01/06/2015
Date Made Active in Reports: 05/06/2015
Number of Days to Update: 120

Source: EPA
Telephone: 202-564-2496
Last EDR Contact: 01/04/2021
Next Scheduled EDR Contact: 04/19/2021
Data Release Frequency: Semi-Annually

PCS: Permit Compliance System

PCS is a computerized management information system that contains data on National Pollutant Discharge Elimination System (NPDES) permit holding facilities. PCS tracks the permit, compliance, and enforcement status of NPDES facilities.

Date of Government Version: 07/14/2011
Date Data Arrived at EDR: 08/05/2011
Date Made Active in Reports: 09/29/2011
Number of Days to Update: 55

Source: EPA, Office of Water
Telephone: 202-564-2496
Last EDR Contact: 01/04/2021
Next Scheduled EDR Contact: 04/19/2021
Data Release Frequency: Semi-Annually

EDR HIGH RISK HISTORICAL RECORDS

EDR Exclusive Records

EDR MGP: EDR Proprietary Manufactured Gas Plants

The EDR Proprietary Manufactured Gas Plant Database includes records of coal gas plants (manufactured gas plants) compiled by EDR's researchers. Manufactured gas sites were used in the United States from the 1800's to 1950's to produce a gas that could be distributed and used as fuel. These plants used whale oil, rosin, coal, or a mixture of coal, oil, and water that also produced a significant amount of waste. Many of the byproducts of the gas production, such as coal tar (oily waste containing volatile and non-volatile chemicals), sludges, oils and other compounds are potentially hazardous to human health and the environment. The byproduct from this process was frequently disposed of directly at the plant site and can remain or spread slowly, serving as a continuous source of soil and groundwater contamination.

Date of Government Version: N/A
Date Data Arrived at EDR: N/A
Date Made Active in Reports: N/A
Number of Days to Update: N/A

Source: EDR, Inc.
Telephone: N/A
Last EDR Contact: N/A
Next Scheduled EDR Contact: N/A
Data Release Frequency: No Update Planned

EDR Hist Auto: EDR Exclusive Historical Auto Stations

EDR has searched selected national collections of business directories and has collected listings of potential gas station/filling station/service station sites that were available to EDR researchers. EDR's review was limited to those categories of sources that might, in EDR's opinion, include gas station/filling station/service station establishments. The categories reviewed included, but were not limited to gas, gas station, gasoline station, filling station, auto, automobile repair, auto service station, service station, etc. This database falls within a category of information EDR classifies as "High Risk Historical Records", or HRHR. EDR's HRHR effort presents unique and sometimes proprietary data about past sites and operations that typically create environmental concerns, but may not show up in current government records searches.

Date of Government Version: N/A
Date Data Arrived at EDR: N/A
Date Made Active in Reports: N/A
Number of Days to Update: N/A

Source: EDR, Inc.
Telephone: N/A
Last EDR Contact: N/A
Next Scheduled EDR Contact: N/A
Data Release Frequency: Varies

EDR Hist Cleaner: EDR Exclusive Historical Cleaners

EDR has searched selected national collections of business directories and has collected listings of potential dry cleaner sites that were available to EDR researchers. EDR's review was limited to those categories of sources that might, in EDR's opinion, include dry cleaning establishments. The categories reviewed included, but were not limited to dry cleaners, cleaners, laundry, laundromat, cleaning/laundry, wash & dry etc. This database falls within a category of information EDR classifies as "High Risk Historical Records", or HRHR. EDR's HRHR effort presents unique and sometimes proprietary data about past sites and operations that typically create environmental concerns, but may not show up in current government records searches.

GOVERNMENT RECORDS SEARCHED / DATA CURRENCY TRACKING

Date of Government Version: N/A
Date Data Arrived at EDR: N/A
Date Made Active in Reports: N/A
Number of Days to Update: N/A

Source: EDR, Inc.
Telephone: N/A
Last EDR Contact: N/A
Next Scheduled EDR Contact: N/A
Data Release Frequency: Varies

EDR RECOVERED GOVERNMENT ARCHIVES

Exclusive Recovered Govt. Archives

RGA LF: Recovered Government Archive Solid Waste Facilities List

The EDR Recovered Government Archive Landfill database provides a list of landfills derived from historical databases and includes many records that no longer appear in current government lists. Compiled from Records formerly available from the Department of Resources Recycling and Recovery in California.

Date of Government Version: N/A
Date Data Arrived at EDR: 07/01/2013
Date Made Active in Reports: 01/13/2014
Number of Days to Update: 196

Source: Department of Resources Recycling and Recovery
Telephone: N/A
Last EDR Contact: 06/01/2012
Next Scheduled EDR Contact: N/A
Data Release Frequency: Varies

RGA LUST: Recovered Government Archive Leaking Underground Storage Tank

The EDR Recovered Government Archive Leaking Underground Storage Tank database provides a list of LUST incidents derived from historical databases and includes many records that no longer appear in current government lists. Compiled from Records formerly available from the State Water Resources Control Board in California.

Date of Government Version: N/A
Date Data Arrived at EDR: 07/01/2013
Date Made Active in Reports: 12/30/2013
Number of Days to Update: 182

Source: State Water Resources Control Board
Telephone: N/A
Last EDR Contact: 06/01/2012
Next Scheduled EDR Contact: N/A
Data Release Frequency: Varies

COUNTY RECORDS

ALAMEDA COUNTY:

CS ALAMEDA: Contaminated Sites

A listing of contaminated sites overseen by the Toxic Release Program (oil and groundwater contamination from chemical releases and spills) and the Leaking Underground Storage Tank Program (soil and ground water contamination from leaking petroleum USTs).

Date of Government Version: 01/09/2019
Date Data Arrived at EDR: 01/11/2019
Date Made Active in Reports: 03/05/2019
Number of Days to Update: 53

Source: Alameda County Environmental Health Services
Telephone: 510-567-6700
Last EDR Contact: 01/04/2021
Next Scheduled EDR Contact: 04/19/2021
Data Release Frequency: Semi-Annually

UST ALAMEDA: Underground Tanks

Underground storage tank sites located in Alameda county.

Date of Government Version: 10/01/2020
Date Data Arrived at EDR: 10/06/2020
Date Made Active in Reports: 12/23/2020
Number of Days to Update: 78

Source: Alameda County Environmental Health Services
Telephone: 510-567-6700
Last EDR Contact: 01/04/2021
Next Scheduled EDR Contact: 04/19/2021
Data Release Frequency: Semi-Annually

AMADOR COUNTY:

GOVERNMENT RECORDS SEARCHED / DATA CURRENCY TRACKING

CUPA AMADOR: CUPA Facility List Cupa Facility List

Date of Government Version: 10/19/2020
Date Data Arrived at EDR: 10/22/2020
Date Made Active in Reports: 01/12/2021
Number of Days to Update: 82

Source: Amador County Environmental Health
Telephone: 209-223-6439
Last EDR Contact: 10/19/2020
Next Scheduled EDR Contact: 02/15/2021
Data Release Frequency: Varies

BUTTE COUNTY:

CUPA BUTTE: CUPA Facility Listing Cupa facility list.

Date of Government Version: 04/21/2017
Date Data Arrived at EDR: 04/25/2017
Date Made Active in Reports: 08/09/2017
Number of Days to Update: 106

Source: Public Health Department
Telephone: 530-538-7149
Last EDR Contact: 12/30/2020
Next Scheduled EDR Contact: 04/19/2021
Data Release Frequency: No Update Planned

CALVERAS COUNTY:

CUPA CALVERAS: CUPA Facility Listing Cupa Facility Listing

Date of Government Version: 12/15/2020
Date Data Arrived at EDR: 12/16/2020
Date Made Active in Reports: 12/24/2020
Number of Days to Update: 8

Source: Calveras County Environmental Health
Telephone: 209-754-6399
Last EDR Contact: 12/15/2020
Next Scheduled EDR Contact: 04/05/2021
Data Release Frequency: Quarterly

COLUSA COUNTY:

CUPA COLUSA: CUPA Facility List Cupa facility list.

Date of Government Version: 04/06/2020
Date Data Arrived at EDR: 04/23/2020
Date Made Active in Reports: 07/10/2020
Number of Days to Update: 78

Source: Health & Human Services
Telephone: 530-458-0396
Last EDR Contact: 10/28/2020
Next Scheduled EDR Contact: 02/15/2021
Data Release Frequency: Semi-Annually

CONTRA COSTA COUNTY:

SL CONTRA COSTA: Site List

List includes sites from the underground tank, hazardous waste generator and business plan/2185 programs.

Date of Government Version: 10/19/2020
Date Data Arrived at EDR: 10/22/2020
Date Made Active in Reports: 01/13/2021
Number of Days to Update: 83

Source: Contra Costa Health Services Department
Telephone: 925-646-2286
Last EDR Contact: 01/25/2021
Next Scheduled EDR Contact: 05/10/2021
Data Release Frequency: Semi-Annually

DEL NORTE COUNTY:

GOVERNMENT RECORDS SEARCHED / DATA CURRENCY TRACKING

CUPA DEL NORTE: CUPA Facility List Cupa Facility list

Date of Government Version: 06/08/2020
Date Data Arrived at EDR: 08/13/2020
Date Made Active in Reports: 10/22/2020
Number of Days to Update: 70

Source: Del Norte County Environmental Health Division
Telephone: 707-465-0426
Last EDR Contact: 01/25/2021
Next Scheduled EDR Contact: 05/10/2021
Data Release Frequency: Varies

EL DORADO COUNTY:

CUPA EL DORADO: CUPA Facility List CUPA facility list.

Date of Government Version: 10/22/2020
Date Data Arrived at EDR: 11/03/2020
Date Made Active in Reports: 01/20/2021
Number of Days to Update: 78

Source: El Dorado County Environmental Management Department
Telephone: 530-621-6623
Last EDR Contact: 01/25/2021
Next Scheduled EDR Contact: 05/10/2021
Data Release Frequency: Varies

FRESNO COUNTY:

CUPA FRESNO: CUPA Resources List

Certified Unified Program Agency. CUPA's are responsible for implementing a unified hazardous materials and hazardous waste management regulatory program. The agency provides oversight of businesses that deal with hazardous materials, operate underground storage tanks or aboveground storage tanks.

Date of Government Version: 10/02/2020
Date Data Arrived at EDR: 10/06/2020
Date Made Active in Reports: 12/22/2020
Number of Days to Update: 77

Source: Dept. of Community Health
Telephone: 559-445-3271
Last EDR Contact: 01/15/2021
Next Scheduled EDR Contact: 04/12/2021
Data Release Frequency: Semi-Annually

GLENN COUNTY:

CUPA GLENN: CUPA Facility List Cupa facility list

Date of Government Version: 01/22/2018
Date Data Arrived at EDR: 01/24/2018
Date Made Active in Reports: 03/14/2018
Number of Days to Update: 49

Source: Glenn County Air Pollution Control District
Telephone: 830-934-6500
Last EDR Contact: 01/19/2021
Next Scheduled EDR Contact: 05/03/2021
Data Release Frequency: No Update Planned

HUMBOLDT COUNTY:

CUPA HUMBOLDT: CUPA Facility List CUPA facility list.

Date of Government Version: 08/13/2020
Date Data Arrived at EDR: 08/17/2020
Date Made Active in Reports: 11/05/2020
Number of Days to Update: 80

Source: Humboldt County Environmental Health
Telephone: N/A
Last EDR Contact: 11/11/2020
Next Scheduled EDR Contact: 03/01/2021
Data Release Frequency: Semi-Annually

IMPERIAL COUNTY:

GOVERNMENT RECORDS SEARCHED / DATA CURRENCY TRACKING

CUPA IMPERIAL: CUPA Facility List Cupa facility list.

Date of Government Version: 10/14/2020
Date Data Arrived at EDR: 10/15/2020
Date Made Active in Reports: 01/05/2021
Number of Days to Update: 82

Source: San Diego Border Field Office
Telephone: 760-339-2777
Last EDR Contact: 01/19/2021
Next Scheduled EDR Contact: 05/03/2021
Data Release Frequency: Varies

INYO COUNTY:

CUPA INYO: CUPA Facility List Cupa facility list.

Date of Government Version: 04/02/2018
Date Data Arrived at EDR: 04/03/2018
Date Made Active in Reports: 06/14/2018
Number of Days to Update: 72

Source: Inyo County Environmental Health Services
Telephone: 760-878-0238
Last EDR Contact: 11/11/2020
Next Scheduled EDR Contact: 03/01/2021
Data Release Frequency: Varies

KERN COUNTY:

CUPA KERN: CUPA Facility List

A listing of sites included in the Kern County Hazardous Material Business Plan.

Date of Government Version: 10/29/2020
Date Data Arrived at EDR: 10/30/2020
Date Made Active in Reports: 01/15/2021
Number of Days to Update: 77

Source: Kern County Public Health
Telephone: 661-321-3000
Last EDR Contact: 01/15/2021
Next Scheduled EDR Contact: 02/15/2021
Data Release Frequency: Varies

UST KERN: Underground Storage Tank Sites & Tank Listing Kern County Sites and Tanks Listing.

Date of Government Version: 01/19/2021
Date Data Arrived at EDR: 01/21/2021
Date Made Active in Reports: 01/28/2021
Number of Days to Update: 7

Source: Kern County Environment Health Services Department
Telephone: 661-862-8700
Last EDR Contact: 01/19/2021
Next Scheduled EDR Contact: 02/15/2021
Data Release Frequency: Quarterly

KINGS COUNTY:

CUPA KINGS: CUPA Facility List

A listing of sites included in the county's Certified Unified Program Agency database. California's Secretary for Environmental Protection established the unified hazardous materials and hazardous waste regulatory program as required by chapter 6.11 of the California Health and Safety Code. The Unified Program consolidates the administration, permits, inspections, and enforcement activities.

Date of Government Version: 05/11/2020
Date Data Arrived at EDR: 05/12/2020
Date Made Active in Reports: 07/27/2020
Number of Days to Update: 76

Source: Kings County Department of Public Health
Telephone: 559-584-1411
Last EDR Contact: 01/25/2021
Next Scheduled EDR Contact: 03/01/2021
Data Release Frequency: Varies

LAKE COUNTY:

GOVERNMENT RECORDS SEARCHED / DATA CURRENCY TRACKING

CUPA LAKE: CUPA Facility List Cupa facility list

Date of Government Version: 08/13/2020
Date Data Arrived at EDR: 08/13/2020
Date Made Active in Reports: 10/23/2020
Number of Days to Update: 71

Source: Lake County Environmental Health
Telephone: 707-263-1164
Last EDR Contact: 01/11/2021
Next Scheduled EDR Contact: 04/26/2021
Data Release Frequency: Varies

LASSEN COUNTY:

CUPA LASSEN: CUPA Facility List Cupa facility list

Date of Government Version: 07/31/2020
Date Data Arrived at EDR: 08/21/2020
Date Made Active in Reports: 11/09/2020
Number of Days to Update: 80

Source: Lassen County Environmental Health
Telephone: 530-251-8528
Last EDR Contact: 01/19/2021
Next Scheduled EDR Contact: 05/03/2021
Data Release Frequency: Varies

LOS ANGELES COUNTY:

AOCONCERN: Key Areas of Concerns in Los Angeles County

San Gabriel Valley areas where VOC contamination is at or above the MCL as designated by region 9 EPA office. Date of Government Version: 3/30/2009 Exide Site area is a cleanup plan of lead-impacted soil surrounding the former Exide Facility as designated by the DTSC. Date of Government Version: 7/17/2017

Date of Government Version: 03/30/2009
Date Data Arrived at EDR: 03/31/2009
Date Made Active in Reports: 10/23/2009
Number of Days to Update: 206

Source: N/A
Telephone: N/A
Last EDR Contact: 12/09/2020
Next Scheduled EDR Contact: 03/29/2021
Data Release Frequency: No Update Planned

HMS LOS ANGELES: HMS: Street Number List

Industrial Waste and Underground Storage Tank Sites.

Date of Government Version: 10/19/2020
Date Data Arrived at EDR: 10/20/2020
Date Made Active in Reports: 01/12/2021
Number of Days to Update: 84

Source: Department of Public Works
Telephone: 626-458-3517
Last EDR Contact: 01/04/2021
Next Scheduled EDR Contact: 04/19/2021
Data Release Frequency: Semi-Annually

LF LOS ANGELES: List of Solid Waste Facilities Solid Waste Facilities in Los Angeles County.

Date of Government Version: 10/09/2020
Date Data Arrived at EDR: 10/09/2020
Date Made Active in Reports: 12/29/2020
Number of Days to Update: 81

Source: La County Department of Public Works
Telephone: 818-458-5185
Last EDR Contact: 01/12/2021
Next Scheduled EDR Contact: 04/26/2021
Data Release Frequency: Varies

LF LOS ANGELES CITY: City of Los Angeles Landfills

Landfills owned and maintained by the City of Los Angeles.

Date of Government Version: 12/31/2019
Date Data Arrived at EDR: 08/17/2020
Date Made Active in Reports: 11/05/2020
Number of Days to Update: 80

Source: Engineering & Construction Division
Telephone: 213-473-7869
Last EDR Contact: 01/11/2021
Next Scheduled EDR Contact: 04/26/2021
Data Release Frequency: Varies

GOVERNMENT RECORDS SEARCHED / DATA CURRENCY TRACKING

LOS ANGELES AST: Active & Inactive AST Inventory

A listing of active & inactive above ground petroleum storage tank site locations, located in the City of Los Angeles.

Date of Government Version: 06/01/2019	Source: Los Angeles Fire Department
Date Data Arrived at EDR: 06/25/2019	Telephone: 213-978-3800
Date Made Active in Reports: 08/22/2019	Last EDR Contact: 12/18/2020
Number of Days to Update: 58	Next Scheduled EDR Contact: 04/05/2021
	Data Release Frequency: Varies

LOS ANGELES CO LF METHANE: Methane Producing Landfills

This data was created on April 30, 2012 to represent known disposal sites in Los Angeles County that may produce and emanate methane gas. The shapefile contains disposal sites within Los Angeles County that once accepted degradable refuse material. Information used to create this data was extracted from a landfill survey performed by County Engineers (Major Waste System Map, 1973) as well as historical records from CalRecycle, Regional Water Quality Control Board, and Los Angeles County Department of Public Health

Date of Government Version: 04/30/2012	Source: Los Angeles County Department of Public Works
Date Data Arrived at EDR: 04/17/2019	Telephone: 626-458-6973
Date Made Active in Reports: 05/29/2019	Last EDR Contact: 01/15/2021
Number of Days to Update: 42	Next Scheduled EDR Contact: 04/26/2021
	Data Release Frequency: No Update Planned

LOS ANGELES HM: Active & Inactive Hazardous Materials Inventory

A listing of active & inactive hazardous materials facility locations, located in the City of Los Angeles.

Date of Government Version: 06/01/2019	Source: Los Angeles Fire Department
Date Data Arrived at EDR: 06/25/2019	Telephone: 213-978-3800
Date Made Active in Reports: 08/22/2019	Last EDR Contact: 12/18/2020
Number of Days to Update: 58	Next Scheduled EDR Contact: 04/05/2021
	Data Release Frequency: Varies

LOS ANGELES UST: Active & Inactive UST Inventory

A listing of active & inactive underground storage tank site locations and underground storage tank historical sites, located in the City of Los Angeles.

Date of Government Version: 06/01/2019	Source: Los Angeles Fire Department
Date Data Arrived at EDR: 06/25/2019	Telephone: 213-978-3800
Date Made Active in Reports: 08/22/2019	Last EDR Contact: 12/18/2020
Number of Days to Update: 58	Next Scheduled EDR Contact: 04/05/2021
	Data Release Frequency: Varies

SITE MIT LOS ANGELES: Site Mitigation List

Industrial sites that have had some sort of spill or complaint.

Date of Government Version: 07/20/2020	Source: Community Health Services
Date Data Arrived at EDR: 10/09/2020	Telephone: 323-890-7806
Date Made Active in Reports: 12/29/2020	Last EDR Contact: 01/12/2021
Number of Days to Update: 81	Next Scheduled EDR Contact: 04/26/2021
	Data Release Frequency: Annually

UST EL SEGUNDO: City of El Segundo Underground Storage Tank

Underground storage tank sites located in El Segundo city.

Date of Government Version: 01/21/2017	Source: City of El Segundo Fire Department
Date Data Arrived at EDR: 04/19/2017	Telephone: 310-524-2236
Date Made Active in Reports: 05/10/2017	Last EDR Contact: 10/07/2020
Number of Days to Update: 21	Next Scheduled EDR Contact: 01/25/2021
	Data Release Frequency: No Update Planned

GOVERNMENT RECORDS SEARCHED / DATA CURRENCY TRACKING

UST LONG BEACH: City of Long Beach Underground Storage Tank
Underground storage tank sites located in the city of Long Beach.

Date of Government Version: 04/22/2019	Source: City of Long Beach Fire Department
Date Data Arrived at EDR: 04/23/2019	Telephone: 562-570-2563
Date Made Active in Reports: 06/27/2019	Last EDR Contact: 01/19/2021
Number of Days to Update: 65	Next Scheduled EDR Contact: 05/03/2021
	Data Release Frequency: Varies

UST TORRANCE: City of Torrance Underground Storage Tank
Underground storage tank sites located in the city of Torrance.

Date of Government Version: 09/11/2020	Source: City of Torrance Fire Department
Date Data Arrived at EDR: 10/07/2020	Telephone: 310-618-2973
Date Made Active in Reports: 12/23/2020	Last EDR Contact: 01/19/2021
Number of Days to Update: 77	Next Scheduled EDR Contact: 05/03/2021
	Data Release Frequency: Semi-Annually

MADERA COUNTY:

CUPA MADERA: CUPA Facility List

A listing of sites included in the county's Certified Unified Program Agency database. California's Secretary for Environmental Protection established the unified hazardous materials and hazardous waste regulatory program as required by chapter 6.11 of the California Health and Safety Code. The Unified Program consolidates the administration, permits, inspections, and enforcement activities.

Date of Government Version: 08/10/2020	Source: Madera County Environmental Health
Date Data Arrived at EDR: 08/12/2020	Telephone: 559-675-7823
Date Made Active in Reports: 10/23/2020	Last EDR Contact: 11/11/2020
Number of Days to Update: 72	Next Scheduled EDR Contact: 03/01/2021
	Data Release Frequency: Varies

MARIN COUNTY:

UST MARIN: Underground Storage Tank Sites
Currently permitted USTs in Marin County.

Date of Government Version: 09/26/2018	Source: Public Works Department Waste Management
Date Data Arrived at EDR: 10/04/2018	Telephone: 415-473-6647
Date Made Active in Reports: 11/02/2018	Last EDR Contact: 12/21/2020
Number of Days to Update: 29	Next Scheduled EDR Contact: 04/12/2021
	Data Release Frequency: Semi-Annually

MERCED COUNTY:

CUPA MERCED: CUPA Facility List
CUPA facility list.

Date of Government Version: 07/28/2020	Source: Merced County Environmental Health
Date Data Arrived at EDR: 07/30/2020	Telephone: 209-381-1094
Date Made Active in Reports: 07/31/2020	Last EDR Contact: 11/11/2020
Number of Days to Update: 1	Next Scheduled EDR Contact: 03/01/2021
	Data Release Frequency: Varies

MONO COUNTY:

GOVERNMENT RECORDS SEARCHED / DATA CURRENCY TRACKING

CUPA MONO: CUPA Facility List CUPA Facility List

Date of Government Version: 08/20/2020
Date Data Arrived at EDR: 08/24/2020
Date Made Active in Reports: 11/09/2020
Number of Days to Update: 77

Source: Mono County Health Department
Telephone: 760-932-5580
Last EDR Contact: 11/15/2020
Next Scheduled EDR Contact: 03/08/3021
Data Release Frequency: Varies

MONTEREY COUNTY:

CUPA MONTEREY: CUPA Facility Listing

CUPA Program listing from the Environmental Health Division.

Date of Government Version: 07/13/2020
Date Data Arrived at EDR: 07/15/2020
Date Made Active in Reports: 07/31/2020
Number of Days to Update: 56

Source: Monterey County Health Department
Telephone: 831-796-1297
Last EDR Contact: 12/21/2020
Next Scheduled EDR Contact: 04/12/2021
Data Release Frequency: Varies

NAPA COUNTY:

LUST NAPA: Sites With Reported Contamination

A listing of leaking underground storage tank sites located in Napa county.

Date of Government Version: 01/09/2017
Date Data Arrived at EDR: 01/11/2017
Date Made Active in Reports: 03/02/2017
Number of Days to Update: 50

Source: Napa County Department of Environmental Management
Telephone: 707-253-4269
Last EDR Contact: 11/16/2020
Next Scheduled EDR Contact: 03/08/2021
Data Release Frequency: No Update Planned

UST NAPA: Closed and Operating Underground Storage Tank Sites

Underground storage tank sites located in Napa county.

Date of Government Version: 09/05/2019
Date Data Arrived at EDR: 09/09/2019
Date Made Active in Reports: 10/31/2019
Number of Days to Update: 52

Source: Napa County Department of Environmental Management
Telephone: 707-253-4269
Last EDR Contact: 11/16/2020
Next Scheduled EDR Contact: 03/08/2021
Data Release Frequency: No Update Planned

NEVADA COUNTY:

CUPA NEVADA: CUPA Facility List

CUPA facility list.

Date of Government Version: 10/26/2020
Date Data Arrived at EDR: 10/28/2020
Date Made Active in Reports: 01/15/2021
Number of Days to Update: 79

Source: Community Development Agency
Telephone: 530-265-1467
Last EDR Contact: 01/25/2021
Next Scheduled EDR Contact: 05/10/2021
Data Release Frequency: Varies

ORANGE COUNTY:

IND_SITE ORANGE: List of Industrial Site Cleanups

Petroleum and non-petroleum spills.

GOVERNMENT RECORDS SEARCHED / DATA CURRENCY TRACKING

Date of Government Version: 09/01/2020
Date Data Arrived at EDR: 11/05/2020
Date Made Active in Reports: 01/26/2021
Number of Days to Update: 82

Source: Health Care Agency
Telephone: 714-834-3446
Last EDR Contact: 11/02/2020
Next Scheduled EDR Contact: 02/15/2021
Data Release Frequency: Annually

LUST ORANGE: List of Underground Storage Tank Cleanups
Orange County Underground Storage Tank Cleanups (LUST).

Date of Government Version: 09/01/2020
Date Data Arrived at EDR: 11/06/2020
Date Made Active in Reports: 01/26/2021
Number of Days to Update: 81

Source: Health Care Agency
Telephone: 714-834-3446
Last EDR Contact: 11/02/2020
Next Scheduled EDR Contact: 02/15/2021
Data Release Frequency: Quarterly

UST ORANGE: List of Underground Storage Tank Facilities
Orange County Underground Storage Tank Facilities (UST).

Date of Government Version: 09/01/2020
Date Data Arrived at EDR: 11/03/2020
Date Made Active in Reports: 01/21/2021
Number of Days to Update: 79

Source: Health Care Agency
Telephone: 714-834-3446
Last EDR Contact: 11/03/2020
Next Scheduled EDR Contact: 02/15/2021
Data Release Frequency: Quarterly

PLACER COUNTY:

MS PLACER: Master List of Facilities

List includes aboveground tanks, underground tanks and cleanup sites.

Date of Government Version: 11/24/2020
Date Data Arrived at EDR: 11/24/2020
Date Made Active in Reports: 11/25/2020
Number of Days to Update: 1

Source: Placer County Health and Human Services
Telephone: 530-745-2363
Last EDR Contact: 11/23/2020
Next Scheduled EDR Contact: 03/15/2021
Data Release Frequency: Semi-Annually

PLUMAS COUNTY:

CUPA PLUMAS: CUPA Facility List

Plumas County CUPA Program facilities.

Date of Government Version: 03/31/2019
Date Data Arrived at EDR: 04/23/2019
Date Made Active in Reports: 06/26/2019
Number of Days to Update: 64

Source: Plumas County Environmental Health
Telephone: 530-283-6355
Last EDR Contact: 01/19/2021
Next Scheduled EDR Contact: 05/03/2021
Data Release Frequency: Varies

RIVERSIDE COUNTY:

LUST RIVERSIDE: Listing of Underground Tank Cleanup Sites
Riverside County Underground Storage Tank Cleanup Sites (LUST).

Date of Government Version: 10/06/2020
Date Data Arrived at EDR: 10/07/2020
Date Made Active in Reports: 11/03/2020
Number of Days to Update: 27

Source: Department of Environmental Health
Telephone: 951-358-5055
Last EDR Contact: 12/09/2020
Next Scheduled EDR Contact: 03/29/2021
Data Release Frequency: Quarterly

GOVERNMENT RECORDS SEARCHED / DATA CURRENCY TRACKING

UST RIVERSIDE: Underground Storage Tank Tank List

Underground storage tank sites located in Riverside county.

Date of Government Version: 10/06/2020
Date Data Arrived at EDR: 10/07/2020
Date Made Active in Reports: 11/03/2020
Number of Days to Update: 27

Source: Department of Environmental Health
Telephone: 951-358-5055
Last EDR Contact: 12/09/2020
Next Scheduled EDR Contact: 03/29/2021
Data Release Frequency: Quarterly

SACRAMENTO COUNTY:

CS SACRAMENTO: Toxic Site Clean-Up List

List of sites where unauthorized releases of potentially hazardous materials have occurred.

Date of Government Version: 02/18/2020
Date Data Arrived at EDR: 03/31/2020
Date Made Active in Reports: 06/15/2020
Number of Days to Update: 76

Source: Sacramento County Environmental Management
Telephone: 916-875-8406
Last EDR Contact: 12/30/2020
Next Scheduled EDR Contact: 04/12/2021
Data Release Frequency: Quarterly

ML SACRAMENTO: Master Hazardous Materials Facility List

Any business that has hazardous materials on site - hazardous material storage sites, underground storage tanks, waste generators.

Date of Government Version: 02/24/2020
Date Data Arrived at EDR: 03/31/2020
Date Made Active in Reports: 06/17/2020
Number of Days to Update: 78

Source: Sacramento County Environmental Management
Telephone: 916-875-8406
Last EDR Contact: 12/30/2020
Next Scheduled EDR Contact: 04/12/2021
Data Release Frequency: Quarterly

SAN BENITO COUNTY:

CUPA SAN BENITO: CUPA Facility List

Cupa facility list

Date of Government Version: 10/28/2020
Date Data Arrived at EDR: 10/30/2020
Date Made Active in Reports: 01/15/2021
Number of Days to Update: 77

Source: San Benito County Environmental Health
Telephone: N/A
Last EDR Contact: 10/28/2020
Next Scheduled EDR Contact: 02/15/2021
Data Release Frequency: Varies

SAN BERNARDINO COUNTY:

PERMITS SAN BERNARDINO: Hazardous Material Permits

This listing includes underground storage tanks, medical waste handlers/generators, hazardous materials handlers, hazardous waste generators, and waste oil generators/handlers.

Date of Government Version: 08/04/2020
Date Data Arrived at EDR: 08/05/2020
Date Made Active in Reports: 10/26/2020
Number of Days to Update: 82

Source: San Bernardino County Fire Department Hazardous Materials Division
Telephone: 909-387-3041
Last EDR Contact: 10/28/2020
Next Scheduled EDR Contact: 02/15/2021
Data Release Frequency: Quarterly

SAN DIEGO COUNTY:

GOVERNMENT RECORDS SEARCHED / DATA CURRENCY TRACKING

HMMD SAN DIEGO: Hazardous Materials Management Division Database

The database includes: HE58 - This report contains the business name, site address, business phone number, establishment 'H' permit number, type of permit, and the business status. HE17 - In addition to providing the same information provided in the HE58 listing, HE17 provides inspection dates, violations received by the establishment, hazardous waste generated, the quantity, method of storage, treatment/disposal of waste and the hauler, and information on underground storage tanks. Unauthorized Release List - Includes a summary of environmental contamination cases in San Diego County (underground tank cases, non-tank cases, groundwater contamination, and soil contamination are included.)

Date of Government Version: 08/31/2020
Date Data Arrived at EDR: 08/31/2020
Date Made Active in Reports: 11/23/2020
Number of Days to Update: 84

Source: Hazardous Materials Management Division
Telephone: 619-338-2268
Last EDR Contact: 12/01/2020
Next Scheduled EDR Contact: 03/15/2021
Data Release Frequency: Quarterly

LF SAN DIEGO: Solid Waste Facilities

San Diego County Solid Waste Facilities.

Date of Government Version: 04/18/2018
Date Data Arrived at EDR: 04/24/2018
Date Made Active in Reports: 06/19/2018
Number of Days to Update: 56

Source: Department of Health Services
Telephone: 619-338-2209
Last EDR Contact: 01/19/2021
Next Scheduled EDR Contact: 05/03/2021
Data Release Frequency: Varies

SAN DIEGO CO LOP: Local Oversight Program Listing

A listing of all LOP release sites that are or were under the County of San Diego's jurisdiction. Included are closed or transferred cases, open cases, and cases that did not have a case type indicated. The cases without a case type are mostly complaints; however, some of them could be LOP cases.

Date of Government Version: 07/14/2020
Date Data Arrived at EDR: 07/16/2020
Date Made Active in Reports: 09/29/2020
Number of Days to Update: 75

Source: Department of Environmental Health
Telephone: 858-505-6874
Last EDR Contact: 01/19/2021
Next Scheduled EDR Contact: 05/03/2021
Data Release Frequency: Varies

SAN DIEGO CO SAM: Environmental Case Listing

The listing contains all underground tank release cases and projects pertaining to properties contaminated with hazardous substances that are actively under review by the Site Assessment and Mitigation Program.

Date of Government Version: 03/23/2010
Date Data Arrived at EDR: 06/15/2010
Date Made Active in Reports: 07/09/2010
Number of Days to Update: 24

Source: San Diego County Department of Environmental Health
Telephone: 619-338-2371
Last EDR Contact: 11/23/2020
Next Scheduled EDR Contact: 03/15/2021
Data Release Frequency: No Update Planned

SAN FRANCISCO COUNTY:

CUPA SAN FRANCISCO CO: CUPA Facility Listing

Cupa facilities

Date of Government Version: 11/05/2020
Date Data Arrived at EDR: 11/06/2020
Date Made Active in Reports: 01/27/2021
Number of Days to Update: 82

Source: San Francisco County Department of Environmental Health
Telephone: 415-252-3896
Last EDR Contact: 10/28/2020
Next Scheduled EDR Contact: 02/15/2021
Data Release Frequency: Varies

LUST SAN FRANCISCO: Local Oversight Facilities

A listing of leaking underground storage tank sites located in San Francisco county.

GOVERNMENT RECORDS SEARCHED / DATA CURRENCY TRACKING

Date of Government Version: 09/19/2008
Date Data Arrived at EDR: 09/19/2008
Date Made Active in Reports: 09/29/2008
Number of Days to Update: 10

Source: Department Of Public Health San Francisco County
Telephone: 415-252-3920
Last EDR Contact: 10/28/2020
Next Scheduled EDR Contact: 02/15/2021
Data Release Frequency: No Update Planned

UST SAN FRANCISCO: Underground Storage Tank Information

Underground storage tank sites located in San Francisco county.

Date of Government Version: 11/05/2020
Date Data Arrived at EDR: 11/06/2020
Date Made Active in Reports: 01/26/2021
Number of Days to Update: 81

Source: Department of Public Health
Telephone: 415-252-3920
Last EDR Contact: 10/28/2020
Next Scheduled EDR Contact: 02/15/2021
Data Release Frequency: Quarterly

SAN JOAQUIN COUNTY:

UST SAN JOAQUIN: San Joaquin Co. UST

A listing of underground storage tank locations in San Joaquin county.

Date of Government Version: 06/22/2018
Date Data Arrived at EDR: 06/26/2018
Date Made Active in Reports: 07/11/2018
Number of Days to Update: 15

Source: Environmental Health Department
Telephone: N/A
Last EDR Contact: 12/09/2020
Next Scheduled EDR Contact: 03/29/2021
Data Release Frequency: Semi-Annually

SAN LUIS OBISPO COUNTY:

CUPA SAN LUIS OBISPO: CUPA Facility List

Cupa Facility List.

Date of Government Version: 07/27/2020
Date Data Arrived at EDR: 08/12/2020
Date Made Active in Reports: 10/26/2020
Number of Days to Update: 75

Source: San Luis Obispo County Public Health Department
Telephone: 805-781-5596
Last EDR Contact: 11/11/2020
Next Scheduled EDR Contact: 03/01/2021
Data Release Frequency: Varies

SAN MATEO COUNTY:

BI SAN MATEO: Business Inventory

List includes Hazardous Materials Business Plan, hazardous waste generators, and underground storage tanks.

Date of Government Version: 02/20/2020
Date Data Arrived at EDR: 02/20/2020
Date Made Active in Reports: 04/24/2020
Number of Days to Update: 64

Source: San Mateo County Environmental Health Services Division
Telephone: 650-363-1921
Last EDR Contact: 12/11/2020
Next Scheduled EDR Contact: 03/22/2021
Data Release Frequency: Annually

LUST SAN MATEO: Fuel Leak List

A listing of leaking underground storage tank sites located in San Mateo county.

Date of Government Version: 03/29/2019
Date Data Arrived at EDR: 03/29/2019
Date Made Active in Reports: 05/29/2019
Number of Days to Update: 61

Source: San Mateo County Environmental Health Services Division
Telephone: 650-363-1921
Last EDR Contact: 12/01/2020
Next Scheduled EDR Contact: 03/22/2021
Data Release Frequency: Semi-Annually

SANTA BARBARA COUNTY:

GOVERNMENT RECORDS SEARCHED / DATA CURRENCY TRACKING

CUPA SANTA BARBARA: CUPA Facility Listing

CUPA Program Listing from the Environmental Health Services division.

Date of Government Version: 09/08/2011
Date Data Arrived at EDR: 09/09/2011
Date Made Active in Reports: 10/07/2011
Number of Days to Update: 28

Source: Santa Barbara County Public Health Department
Telephone: 805-686-8167
Last EDR Contact: 11/11/2020
Next Scheduled EDR Contact: 03/01/2021
Data Release Frequency: No Update Planned

SANTA CLARA COUNTY:

CUPA SANTA CLARA: Cupa Facility List

Cupa facility list

Date of Government Version: 08/20/2020
Date Data Arrived at EDR: 08/20/2020
Date Made Active in Reports: 11/09/2020
Number of Days to Update: 81

Source: Department of Environmental Health
Telephone: 408-918-1973
Last EDR Contact: 11/11/2020
Next Scheduled EDR Contact: 03/01/2021
Data Release Frequency: Varies

HIST LUST SANTA CLARA: HIST LUST - Fuel Leak Site Activity Report

A listing of open and closed leaking underground storage tanks. This listing is no longer updated by the county. Leaking underground storage tanks are now handled by the Department of Environmental Health.

Date of Government Version: 03/29/2005
Date Data Arrived at EDR: 03/30/2005
Date Made Active in Reports: 04/21/2005
Number of Days to Update: 22

Source: Santa Clara Valley Water District
Telephone: 408-265-2600
Last EDR Contact: 03/23/2009
Next Scheduled EDR Contact: 06/22/2009
Data Release Frequency: No Update Planned

LUST SANTA CLARA: LOP Listing

A listing of leaking underground storage tanks located in Santa Clara county.

Date of Government Version: 03/03/2014
Date Data Arrived at EDR: 03/05/2014
Date Made Active in Reports: 03/18/2014
Number of Days to Update: 13

Source: Department of Environmental Health
Telephone: 408-918-3417
Last EDR Contact: 11/16/2020
Next Scheduled EDR Contact: 03/08/2021
Data Release Frequency: No Update Planned

SAN JOSE HAZMAT: Hazardous Material Facilities

Hazardous material facilities, including underground storage tank sites.

Date of Government Version: 11/03/2020
Date Data Arrived at EDR: 11/05/2020
Date Made Active in Reports: 01/26/2021
Number of Days to Update: 82

Source: City of San Jose Fire Department
Telephone: 408-535-7694
Last EDR Contact: 10/28/2020
Next Scheduled EDR Contact: 02/15/2021
Data Release Frequency: Annually

SANTA CRUZ COUNTY:

CUPA SANTA CRUZ: CUPA Facility List

CUPA facility listing.

Date of Government Version: 01/21/2017
Date Data Arrived at EDR: 02/22/2017
Date Made Active in Reports: 05/23/2017
Number of Days to Update: 90

Source: Santa Cruz County Environmental Health
Telephone: 831-464-2761
Last EDR Contact: 11/11/2020
Next Scheduled EDR Contact: 03/01/2021
Data Release Frequency: Varies

SHASTA COUNTY:

GOVERNMENT RECORDS SEARCHED / DATA CURRENCY TRACKING

CUPA SHASTA: CUPA Facility List Cupa Facility List.

Date of Government Version: 06/15/2017
Date Data Arrived at EDR: 06/19/2017
Date Made Active in Reports: 08/09/2017
Number of Days to Update: 51

Source: Shasta County Department of Resource Management
Telephone: 530-225-5789
Last EDR Contact: 11/11/2020
Next Scheduled EDR Contact: 03/01/2021
Data Release Frequency: Varies

SOLANO COUNTY:

LUST SOLANO: Leaking Underground Storage Tanks

A listing of leaking underground storage tank sites located in Solano county.

Date of Government Version: 06/04/2019
Date Data Arrived at EDR: 06/06/2019
Date Made Active in Reports: 08/13/2019
Number of Days to Update: 68

Source: Solano County Department of Environmental Management
Telephone: 707-784-6770
Last EDR Contact: 06/03/2019
Next Scheduled EDR Contact: 03/15/2021
Data Release Frequency: Quarterly

UST SOLANO: Underground Storage Tanks

Underground storage tank sites located in Solano county.

Date of Government Version: 08/25/2020
Date Data Arrived at EDR: 08/26/2020
Date Made Active in Reports: 09/16/2020
Number of Days to Update: 21

Source: Solano County Department of Environmental Management
Telephone: 707-784-6770
Last EDR Contact: 12/03/2020
Next Scheduled EDR Contact: 03/15/2021
Data Release Frequency: Quarterly

SONOMA COUNTY:

CUPA SONOMA: Cupa Facility List Cupa Facility list

Date of Government Version: 12/15/2020
Date Data Arrived at EDR: 12/16/2020
Date Made Active in Reports: 12/23/2020
Number of Days to Update: 7

Source: County of Sonoma Fire & Emergency Services Department
Telephone: 707-565-1174
Last EDR Contact: 12/15/2020
Next Scheduled EDR Contact: 04/05/2021
Data Release Frequency: Varies

LUST SONOMA: Leaking Underground Storage Tank Sites

A listing of leaking underground storage tank sites located in Sonoma county.

Date of Government Version: 09/18/2020
Date Data Arrived at EDR: 09/22/2020
Date Made Active in Reports: 12/14/2020
Number of Days to Update: 83

Source: Department of Health Services
Telephone: 707-565-6565
Last EDR Contact: 12/15/2020
Next Scheduled EDR Contact: 04/05/2021
Data Release Frequency: Quarterly

STANISLAUS COUNTY:

CUPA STANISLAUS: CUPA Facility List Cupa facility list

Date of Government Version: 10/01/2020
Date Data Arrived at EDR: 10/06/2020
Date Made Active in Reports: 12/22/2020
Number of Days to Update: 77

Source: Stanislaus County Department of Environmental Protection
Telephone: 209-525-6751
Last EDR Contact: 01/11/2021
Next Scheduled EDR Contact: 04/26/2021
Data Release Frequency: Varies

SUTTER COUNTY:

GOVERNMENT RECORDS SEARCHED / DATA CURRENCY TRACKING

UST SUTTER: Underground Storage Tanks

Underground storage tank sites located in Sutter county.

Date of Government Version: 08/25/2020
Date Data Arrived at EDR: 08/26/2020
Date Made Active in Reports: 11/17/2020
Number of Days to Update: 83

Source: Sutter County Environmental Health Services
Telephone: 530-822-7500
Last EDR Contact: 11/23/2020
Next Scheduled EDR Contact: 03/15/2021
Data Release Frequency: Semi-Annually

TEHAMA COUNTY:

CUPA TEHAMA: CUPA Facility List

Cupa facilities

Date of Government Version: 08/11/2020
Date Data Arrived at EDR: 08/12/2020
Date Made Active in Reports: 10/26/2020
Number of Days to Update: 75

Source: Tehama County Department of Environmental Health
Telephone: 530-527-8020
Last EDR Contact: 11/11/2020
Next Scheduled EDR Contact: 02/15/2021
Data Release Frequency: Varies

TRINITY COUNTY:

CUPA TRINITY: CUPA Facility List

Cupa facility list

Date of Government Version: 10/14/2020
Date Data Arrived at EDR: 10/15/2020
Date Made Active in Reports: 01/05/2021
Number of Days to Update: 82

Source: Department of Toxic Substances Control
Telephone: 760-352-0381
Last EDR Contact: 01/19/2021
Next Scheduled EDR Contact: 05/03/2021
Data Release Frequency: Varies

TULARE COUNTY:

CUPA TULARE: CUPA Facility List

Cupa program facilities

Date of Government Version: 10/30/2020
Date Data Arrived at EDR: 11/03/2020
Date Made Active in Reports: 01/20/2021
Number of Days to Update: 78

Source: Tulare County Environmental Health Services Division
Telephone: 559-624-7400
Last EDR Contact: 10/28/2020
Next Scheduled EDR Contact: 02/15/2021
Data Release Frequency: Varies

TUOLUMNE COUNTY:

CUPA TUOLUMNE: CUPA Facility List

Cupa facility list

Date of Government Version: 04/23/2018
Date Data Arrived at EDR: 04/25/2018
Date Made Active in Reports: 06/25/2018
Number of Days to Update: 61

Source: Division of Environmental Health
Telephone: 209-533-5633
Last EDR Contact: 01/19/2021
Next Scheduled EDR Contact: 05/03/2021
Data Release Frequency: Varies

VENTURA COUNTY:

GOVERNMENT RECORDS SEARCHED / DATA CURRENCY TRACKING

BWT VENTURA: Business Plan, Hazardous Waste Producers, and Operating Underground Tanks

The BWT list indicates by site address whether the Environmental Health Division has Business Plan (B), Waste Producer (W), and/or Underground Tank (T) information.

Date of Government Version: 09/28/2020	Source: Ventura County Environmental Health Division
Date Data Arrived at EDR: 10/22/2020	Telephone: 805-654-2813
Date Made Active in Reports: 01/12/2021	Last EDR Contact: 01/19/2021
Number of Days to Update: 82	Next Scheduled EDR Contact: 05/02/2021
	Data Release Frequency: Quarterly

LF VENTURA: Inventory of Illegal Abandoned and Inactive Sites

Ventura County Inventory of Closed, Illegal Abandoned, and Inactive Sites.

Date of Government Version: 12/01/2011	Source: Environmental Health Division
Date Data Arrived at EDR: 12/01/2011	Telephone: 805-654-2813
Date Made Active in Reports: 01/19/2012	Last EDR Contact: 12/21/2020
Number of Days to Update: 49	Next Scheduled EDR Contact: 04/12/2021
	Data Release Frequency: No Update Planned

LUST VENTURA: Listing of Underground Tank Cleanup Sites

Ventura County Underground Storage Tank Cleanup Sites (LUST).

Date of Government Version: 05/29/2008	Source: Environmental Health Division
Date Data Arrived at EDR: 06/24/2008	Telephone: 805-654-2813
Date Made Active in Reports: 07/31/2008	Last EDR Contact: 11/05/2020
Number of Days to Update: 37	Next Scheduled EDR Contact: 02/22/2021
	Data Release Frequency: No Update Planned

MED WASTE VENTURA: Medical Waste Program List

To protect public health and safety and the environment from potential exposure to disease causing agents, the Environmental Health Division Medical Waste Program regulates the generation, handling, storage, treatment and disposal of medical waste throughout the County.

Date of Government Version: 09/28/2020	Source: Ventura County Resource Management Agency
Date Data Arrived at EDR: 10/22/2020	Telephone: 805-654-2813
Date Made Active in Reports: 01/12/2021	Last EDR Contact: 01/20/2021
Number of Days to Update: 82	Next Scheduled EDR Contact: 05/03/2021
	Data Release Frequency: Quarterly

UST VENTURA: Underground Tank Closed Sites List

Ventura County Operating Underground Storage Tank Sites (UST)/Underground Tank Closed Sites List.

Date of Government Version: 08/26/2020	Source: Environmental Health Division
Date Data Arrived at EDR: 09/08/2020	Telephone: 805-654-2813
Date Made Active in Reports: 12/01/2020	Last EDR Contact: 12/08/2020
Number of Days to Update: 84	Next Scheduled EDR Contact: 03/22/2021
	Data Release Frequency: Quarterly

YOLO COUNTY:

UST YOLO: Underground Storage Tank Comprehensive Facility Report

Underground storage tank sites located in Yolo county.

Date of Government Version: 12/21/2020	Source: Yolo County Department of Health
Date Data Arrived at EDR: 12/23/2020	Telephone: 530-666-8646
Date Made Active in Reports: 01/04/2021	Last EDR Contact: 12/20/2020
Number of Days to Update: 12	Next Scheduled EDR Contact: 04/11/2021
	Data Release Frequency: Annually

YUBA COUNTY:

GOVERNMENT RECORDS SEARCHED / DATA CURRENCY TRACKING

CUPA YUBA: CUPA Facility List

CUPA facility listing for Yuba County.

Date of Government Version: 08/06/2020
Date Data Arrived at EDR: 08/07/2020
Date Made Active in Reports: 10/26/2020
Number of Days to Update: 80

Source: Yuba County Environmental Health Department
Telephone: 530-749-7523
Last EDR Contact: 01/25/2021
Next Scheduled EDR Contact: 05/10/2021
Data Release Frequency: Varies

OTHER DATABASE(S)

Depending on the geographic area covered by this report, the data provided in these specialty databases may or may not be complete. For example, the existence of wetlands information data in a specific report does not mean that all wetlands in the area covered by the report are included. Moreover, the absence of any reported wetlands information does not necessarily mean that wetlands do not exist in the area covered by the report.

CT MANIFEST: Hazardous Waste Manifest Data

Facility and manifest data. Manifest is a document that lists and tracks hazardous waste from the generator through transporters to a tsd facility.

Date of Government Version: 08/10/2020
Date Data Arrived at EDR: 10/20/2020
Date Made Active in Reports: 11/02/2020
Number of Days to Update: 13

Source: Department of Energy & Environmental Protection
Telephone: 860-424-3375
Last EDR Contact: 11/09/2020
Next Scheduled EDR Contact: 02/22/2021
Data Release Frequency: No Update Planned

NJ MANIFEST: Manifest Information

Hazardous waste manifest information.

Date of Government Version: 12/31/2018
Date Data Arrived at EDR: 04/10/2019
Date Made Active in Reports: 05/16/2019
Number of Days to Update: 36

Source: Department of Environmental Protection
Telephone: N/A
Last EDR Contact: 01/08/2021
Next Scheduled EDR Contact: 04/19/2021
Data Release Frequency: Annually

NY MANIFEST: Facility and Manifest Data

Manifest is a document that lists and tracks hazardous waste from the generator through transporters to a TSD facility.

Date of Government Version: 01/01/2019
Date Data Arrived at EDR: 04/29/2020
Date Made Active in Reports: 07/10/2020
Number of Days to Update: 72

Source: Department of Environmental Conservation
Telephone: 518-402-8651
Last EDR Contact: 10/30/2020
Next Scheduled EDR Contact: 02/08/2021
Data Release Frequency: Quarterly

PA MANIFEST: Manifest Information

Hazardous waste manifest information.

Date of Government Version: 06/30/2018
Date Data Arrived at EDR: 07/19/2019
Date Made Active in Reports: 09/10/2019
Number of Days to Update: 53

Source: Department of Environmental Protection
Telephone: 717-783-8990
Last EDR Contact: 01/11/2021
Next Scheduled EDR Contact: 04/26/2021
Data Release Frequency: Annually

RI MANIFEST: Manifest information

Hazardous waste manifest information

Date of Government Version: 12/31/2018
Date Data Arrived at EDR: 10/02/2019
Date Made Active in Reports: 12/10/2019
Number of Days to Update: 69

Source: Department of Environmental Management
Telephone: 401-222-2797
Last EDR Contact: 11/11/2020
Next Scheduled EDR Contact: 03/01/2021
Data Release Frequency: Annually

GOVERNMENT RECORDS SEARCHED / DATA CURRENCY TRACKING

WI MANIFEST: Manifest Information

Hazardous waste manifest information.

Date of Government Version: 05/31/2018
Date Data Arrived at EDR: 06/19/2019
Date Made Active in Reports: 09/03/2019
Number of Days to Update: 76

Source: Department of Natural Resources
Telephone: N/A
Last EDR Contact: 12/03/2020
Next Scheduled EDR Contact: 03/22/2021
Data Release Frequency: Annually

Oil/Gas Pipelines

Source: Endeavor Business Media

Petroleum Bundle (Crude Oil, Refined Products, Petrochemicals, Gas Liquids (LPG/NGL), and Specialty Gases (Miscellaneous)) N = Natural Gas Bundle (Natural Gas, Gas Liquids (LPG/NGL), and Specialty Gases (Miscellaneous)). This map includes information copyrighted by Endeavor Business Media. This information is provided on a best effort basis and Endeavor Business Media does not guarantee its accuracy nor warrant its fitness for any particular purpose. Such information has been reprinted with the permission of Endeavor Business Media.

Electric Power Transmission Line Data

Source: Endeavor Business Media

This map includes information copyrighted by Endeavor Business Media. This information is provided on a best effort basis and Endeavor Business Media does not guarantee its accuracy nor warrant its fitness for any particular purpose. Such information has been reprinted with the permission of Endeavor Business Media.

Sensitive Receptors: There are individuals deemed sensitive receptors due to their fragile immune systems and special sensitivity to environmental discharges. These sensitive receptors typically include the elderly, the sick, and children. While the location of all sensitive receptors cannot be determined, EDR indicates those buildings and facilities - schools, daycares, hospitals, medical centers, and nursing homes - where individuals who are sensitive receptors are likely to be located.

AHA Hospitals:

Source: American Hospital Association, Inc.
Telephone: 312-280-5991

The database includes a listing of hospitals based on the American Hospital Association's annual survey of hospitals.

Medical Centers: Provider of Services Listing

Source: Centers for Medicare & Medicaid Services
Telephone: 410-786-3000

A listing of hospitals with Medicare provider number, produced by Centers of Medicare & Medicaid Services, a federal agency within the U.S. Department of Health and Human Services.

Nursing Homes

Source: National Institutes of Health
Telephone: 301-594-6248

Information on Medicare and Medicaid certified nursing homes in the United States.

Public Schools

Source: National Center for Education Statistics
Telephone: 202-502-7300

The National Center for Education Statistics' primary database on elementary and secondary public education in the United States. It is a comprehensive, annual, national statistical database of all public elementary and secondary schools and school districts, which contains data that are comparable across all states.

Private Schools

Source: National Center for Education Statistics
Telephone: 202-502-7300

The National Center for Education Statistics' primary database on private school locations in the United States.

Daycare Centers: Licensed Facilities

Source: Department of Social Services
Telephone: 916-657-4041

Flood Zone Data: This data was obtained from the Federal Emergency Management Agency (FEMA). It depicts 100-year and 500-year flood zones as defined by FEMA. It includes the National Flood Hazard Layer (NFHL) which incorporates Flood Insurance Rate Map (FIRM) data and Q3 data from FEMA in areas not covered by NFHL.

Source: FEMA
Telephone: 877-336-2627
Date of Government Version: 2003, 2015

GOVERNMENT RECORDS SEARCHED / DATA CURRENCY TRACKING

NWI: National Wetlands Inventory. This data, available in select counties across the country, was obtained by EDR in 2002, 2005 and 2010 from the U.S. Fish and Wildlife Service.

State Wetlands Data: Wetland Inventory
Source: Department of Fish and Wildlife
Telephone: 916-445-0411

Current USGS 7.5 Minute Topographic Map
Source: U.S. Geological Survey

STREET AND ADDRESS INFORMATION

© 2015 TomTom North America, Inc. All rights reserved. This material is proprietary and the subject of copyright protection and other intellectual property rights owned by or licensed to Tele Atlas North America, Inc. The use of this material is subject to the terms of a license agreement. You will be held liable for any unauthorized copying or disclosure of this material.

GEOCHECK® - PHYSICAL SETTING SOURCE ADDENDUM

TARGET PROPERTY ADDRESS

COMMERCIAL PROPERTY
6018 NORWALK BOULEVARD
WHITTIER, CA 90606

TARGET PROPERTY COORDINATES

Latitude (North):	33.989171 - 33° 59' 21.02"
Longitude (West):	118.064096 - 118° 3' 50.75"
Universal Transverse Mercator:	Zone 11
UTM X (Meters):	401716.2
UTM Y (Meters):	3761271.0
Elevation:	178 ft. above sea level

USGS TOPOGRAPHIC MAP

Target Property Map:	5633777 WHITTIER, CA
Version Date:	2012
North Map:	5630799 EL MONTE, CA
Version Date:	2012

EDR's GeoCheck Physical Setting Source Addendum is provided to assist the environmental professional in forming an opinion about the impact of potential contaminant migration.

Assessment of the impact of contaminant migration generally has two principle investigative components:

1. Groundwater flow direction, and
2. Groundwater flow velocity.

Groundwater flow direction may be impacted by surface topography, hydrology, hydrogeology, characteristics of the soil, and nearby wells. Groundwater flow velocity is generally impacted by the nature of the geologic strata.

GEOCHECK® - PHYSICAL SETTING SOURCE SUMMARY

GROUNDWATER FLOW DIRECTION INFORMATION

Groundwater flow direction for a particular site is best determined by a qualified environmental professional using site-specific well data. If such data is not reasonably ascertainable, it may be necessary to rely on other sources of information, such as surface topographic information, hydrologic information, hydrogeologic data collected on nearby properties, and regional groundwater flow information (from deep aquifers).

TOPOGRAPHIC INFORMATION

Surface topography may be indicative of the direction of surficial groundwater flow. This information can be used to assist the environmental professional in forming an opinion about the impact of nearby contaminated properties or, should contamination exist on the target property, what downgradient sites might be impacted.

TARGET PROPERTY TOPOGRAPHY

General Topographic Gradient: General WSW

SURROUNDING TOPOGRAPHY: ELEVATION PROFILES

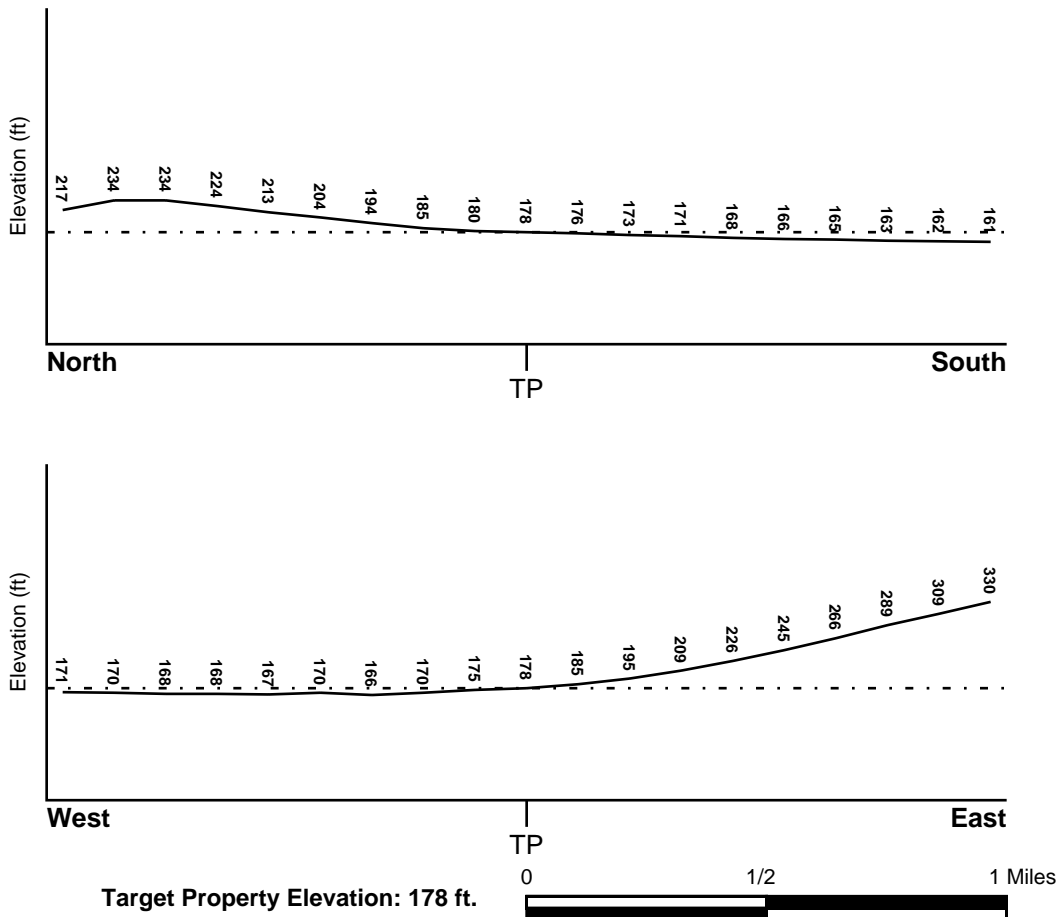

Source: Topography has been determined from the USGS 7.5' Digital Elevation Model and should be evaluated on a relative (not an absolute) basis. Relative elevation information between sites of close proximity should be field verified.

GEOCHECK® - PHYSICAL SETTING SOURCE SUMMARY

HYDROLOGIC INFORMATION

Surface water can act as a hydrologic barrier to groundwater flow. Such hydrologic information can be used to assist the environmental professional in forming an opinion about the impact of nearby contaminated properties or, should contamination exist on the target property, what downgradient sites might be impacted.

Refer to the Physical Setting Source Map following this summary for hydrologic information (major waterways and bodies of water).

FEMA FLOOD ZONE

<u>Flood Plain Panel at Target Property</u>	<u>FEMA Source Type</u>
06037C1830F	FEMA FIRM Flood data
<u>Additional Panels in search area:</u>	<u>FEMA Source Type</u>
06037C1664F	FEMA FIRM Flood data
06037C1668F	FEMA FIRM Flood data
06037C1835F	FEMA FIRM Flood data

NATIONAL WETLAND INVENTORY

<u>NWI Quad at Target Property</u>	<u>NWI Electronic Data Coverage</u>
WHITTIER	YES - refer to the Overview Map and Detail Map

HYDROGEOLOGIC INFORMATION

Hydrogeologic information obtained by installation of wells on a specific site can often be an indicator of groundwater flow direction in the immediate area. Such hydrogeologic information can be used to assist the environmental professional in forming an opinion about the impact of nearby contaminated properties or, should contamination exist on the target property, what downgradient sites might be impacted.

Site-Specific Hydrogeological Data*:

Search Radius:	1.25 miles
Location Relative to TP:	1/2 - 1 Mile NW
Site Name:	Dolco Packaging Plant
Site EPA ID Number:	CAD982050601
Groundwater Flow Direction:	NOT AVAILABLE.
Inferred Depth to Water:	20 feet to 100 feet.
Hydraulic Connection:	A hydraulic connection exists between aquifers under the site.
Sole Source Aquifer:	No information about a sole source aquifer is available
Data Quality:	Information is inferred in the CERCLIS investigation report(s)

AQUIFLOW®

Search Radius: 1.000 Mile.

EDR has developed the AQUIFLOW Information System to provide data on the general direction of groundwater flow at specific points. EDR has reviewed reports submitted by environmental professionals to regulatory authorities at select sites and has extracted the date of the report, groundwater flow direction as determined hydrogeologically, and the depth to water table.

<u>MAP ID</u>	<u>LOCATION FROM TP</u>	<u>GENERAL DIRECTION GROUNDWATER FLOW</u>
---------------	-------------------------	---

GEOCHECK® - PHYSICAL SETTING SOURCE SUMMARY

<u>MAP ID</u>	<u>LOCATION FROM TP</u>	<u>GENERAL DIRECTION GROUNDWATER FLOW</u>
B23	1/4 - 1/2 Mile NW	Not Reported
1G	1/4 - 1/2 Mile NW	Not Reported

For additional site information, refer to Physical Setting Source Map Findings.

GEOCHECK® - PHYSICAL SETTING SOURCE SUMMARY

GROUNDWATER FLOW VELOCITY INFORMATION

Groundwater flow velocity information for a particular site is best determined by a qualified environmental professional using site specific geologic and soil strata data. If such data are not reasonably ascertainable, it may be necessary to rely on other sources of information, including geologic age identification, rock stratigraphic unit and soil characteristics data collected on nearby properties and regional soil information. In general, contaminant plumes move more quickly through sandy-gravelly types of soils than silty-clayey types of soils.

GEOLOGIC INFORMATION IN GENERAL AREA OF TARGET PROPERTY

Geologic information can be used by the environmental professional in forming an opinion about the relative speed at which contaminant migration may be occurring.

ROCK STRATIGRAPHIC UNIT

Era: Cenozoic
System: Quaternary
Series: Quaternary
Code: Q (*decoded above as Era, System & Series*)

GEOLOGIC AGE IDENTIFICATION

Category: Stratified Sequence

Geologic Age and Rock Stratigraphic Unit Source: P.G. Schruben, R.E. Arndt and W.J. Bawiec, Geology of the Conterminous U.S. at 1:2,500,000 Scale - a digital representation of the 1974 P.B. King and H.M. Beikman Map, USGS Digital Data Series DDS - 11 (1994).

DOMINANT SOIL COMPOSITION IN GENERAL AREA OF TARGET PROPERTY

The U.S. Department of Agriculture's (USDA) Soil Conservation Service (SCS) leads the National Cooperative Soil Survey (NCSS) and is responsible for collecting, storing, maintaining and distributing soil survey information for privately owned lands in the United States. A soil map in a soil survey is a representation of soil patterns in a landscape. Soil maps for STATSGO are compiled by generalizing more detailed (SSURGO) soil survey maps. The following information is based on Soil Conservation Service STATSGO data.

Soil Component Name: URBAN LAND

Soil Surface Texture: variable

Hydrologic Group: Not reported

Soil Drainage Class: Not reported

Hydric Status: Soil does not meet the requirements for a hydric soil.

Corrosion Potential - Uncoated Steel: Not Reported

Depth to Bedrock Min: > 10 inches

Depth to Bedrock Max: > 10 inches

GEOCHECK® - PHYSICAL SETTING SOURCE SUMMARY

Soil Layer Information							
Layer	Boundary		Soil Texture Class	Classification		Permeability Rate (in/hr)	Soil Reaction (pH)
	Upper	Lower		AASHTO Group	Unified Soil		
1	0 inches	6 inches	variable	Not reported	Not reported	Max: 0.00 Min: 0.00	Max: 0.00 Min: 0.00

OTHER SOIL TYPES IN AREA

Based on Soil Conservation Service STATSGO data, the following additional subordinant soil types may appear within the general area of target property.

Soil Surface Textures: loam
 clay
 silt loam
 loamy sand
 sandy loam
 fine sand
 clay loam
 gravelly - sandy loam
 coarse sand
 gravelly - sand
 sand

Surficial Soil Types: loam
 clay
 silt loam
 loamy sand
 sandy loam
 fine sand
 clay loam
 gravelly - sandy loam
 coarse sand
 gravelly - sand
 sand

Shallow Soil Types: fine sandy loam
 gravelly - loam
 sand
 silty clay

Deeper Soil Types: stratified
 clay loam
 silty clay loam
 gravelly - sandy loam
 coarse sand
 sand
 weathered bedrock
 very fine sandy loam

GEOCHECK® - PHYSICAL SETTING SOURCE SUMMARY

LOCAL / REGIONAL WATER AGENCY RECORDS

EDR Local/Regional Water Agency records provide water well information to assist the environmental professional in assessing sources that may impact ground water flow direction, and in forming an opinion about the impact of contaminant migration on nearby drinking water wells.

WELL SEARCH DISTANCE INFORMATION

<u>DATABASE</u>	<u>SEARCH DISTANCE (miles)</u>
Federal USGS	1.000
Federal FRDS PWS	Nearest PWS within 1 mile
State Database	1.000

FEDERAL USGS WELL INFORMATION

<u>MAP ID</u>	<u>WELL ID</u>	<u>LOCATION FROM TP</u>
F52	USGS40000139602	1/4 - 1/2 Mile West
F54	USGS40000139603	1/2 - 1 Mile West
G56	USGS40000139620	1/2 - 1 Mile NW
H57	USGS40000139558	1/2 - 1 Mile WSW
I95	USGS40000139544	1/2 - 1 Mile WSW
G97	USGS40000139651	1/2 - 1 Mile NW
G98	USGS40000139650	1/2 - 1 Mile NW
G99	USGS40000139649	1/2 - 1 Mile NW
G100	USGS40000139654	1/2 - 1 Mile NW
G101	USGS40000139653	1/2 - 1 Mile NW
G102	USGS40000139652	1/2 - 1 Mile NW
G103	USGS40000139645	1/2 - 1 Mile NW
G104	USGS40000139644	1/2 - 1 Mile NW
G105	USGS40000139643	1/2 - 1 Mile NW
G106	USGS40000139648	1/2 - 1 Mile NW
G107	USGS40000139647	1/2 - 1 Mile NW
G108	USGS40000139646	1/2 - 1 Mile NW
G109	USGS40000139655	1/2 - 1 Mile NW
G110	USGS40000139664	1/2 - 1 Mile NW
G111	USGS40000139663	1/2 - 1 Mile NW
G112	USGS40000139662	1/2 - 1 Mile NW
G113	USGS40000139667	1/2 - 1 Mile NW
G114	USGS40000139666	1/2 - 1 Mile NW
G115	USGS40000139665	1/2 - 1 Mile NW
G116	USGS40000139658	1/2 - 1 Mile NW
G117	USGS40000139657	1/2 - 1 Mile NW
G118	USGS40000139656	1/2 - 1 Mile NW
G119	USGS40000139661	1/2 - 1 Mile NW
G120	USGS40000139660	1/2 - 1 Mile NW
G121	USGS40000139659	1/2 - 1 Mile NW
G122	USGS40000139642	1/2 - 1 Mile NW
G123	USGS40000139627	1/2 - 1 Mile NW
G124	USGS40000139626	1/2 - 1 Mile NW
G125	USGS40000139628	1/2 - 1 Mile NW
G126	USGS40000139630	1/2 - 1 Mile NW
G127	USGS40000139629	1/2 - 1 Mile NW

GEOCHECK® - PHYSICAL SETTING SOURCE SUMMARY

FEDERAL USGS WELL INFORMATION

MAP ID	WELL ID	LOCATION FROM TP
G128	USGS40000139622	1/2 - 1 Mile NW
G129	USGS40000139621	1/2 - 1 Mile NW
G130	USGS40000139623	1/2 - 1 Mile NW
G131	USGS40000139625	1/2 - 1 Mile NW
G132	USGS40000139624	1/2 - 1 Mile NW
G133	USGS40000139631	1/2 - 1 Mile NW
G134	USGS40000139638	1/2 - 1 Mile NW
G135	USGS40000139637	1/2 - 1 Mile NW
G136	USGS40000139639	1/2 - 1 Mile NW
G137	USGS40000139641	1/2 - 1 Mile NW
G138	USGS40000139640	1/2 - 1 Mile NW
G139	USGS40000139633	1/2 - 1 Mile NW
G140	USGS40000139632	1/2 - 1 Mile NW
G141	USGS40000139634	1/2 - 1 Mile NW
G142	USGS40000139636	1/2 - 1 Mile NW
G143	USGS40000139635	1/2 - 1 Mile NW
J147	USGS40000139582	1/2 - 1 Mile West
K150	USGS40000139612	1/2 - 1 Mile WNW
G153	USGS40000139672	1/2 - 1 Mile NW
G154	USGS40000139673	1/2 - 1 Mile NW
L155	USGS40000139668	1/2 - 1 Mile NW
L156	USGS40000139669	1/2 - 1 Mile NW
L157	USGS40000139670	1/2 - 1 Mile NW
M160	USGS40000139489	1/2 - 1 Mile SSE
M161	USGS40000139488	1/2 - 1 Mile SSE
M162	USGS40000139487	1/2 - 1 Mile SSE
M163	USGS40000139492	1/2 - 1 Mile SSE
M164	USGS40000139491	1/2 - 1 Mile SSE
M165	USGS40000139490	1/2 - 1 Mile SSE
L174	USGS40000139674	1/2 - 1 Mile NW
L175	USGS40000139675	1/2 - 1 Mile NW
L176	USGS40000139676	1/2 - 1 Mile NW
O191	USGS40000139538	1/2 - 1 Mile WSW
Q212	USGS40000139518	1/2 - 1 Mile WSW
221	USGS40000139703	1/2 - 1 Mile NNW

FEDERAL FRDS PUBLIC WATER SUPPLY SYSTEM INFORMATION

MAP ID	WELL ID	LOCATION FROM TP
No PWS System Found		

Note: PWS System location is not always the same as well location.

STATE DATABASE WELL INFORMATION

MAP ID	WELL ID	LOCATION FROM TP
A1	CAEDF0000051389	0 - 1/8 Mile NNE
A2	CAEDF0000124316	0 - 1/8 Mile North

GEOCHECK® - PHYSICAL SETTING SOURCE SUMMARY

STATE DATABASE WELL INFORMATION

MAP ID	WELL ID	LOCATION FROM TP
A3	CAEDF0000095033	0 - 1/8 Mile East
A4	CAEDF0000048836	0 - 1/8 Mile West
A5	CAEDF0000004408	0 - 1/8 Mile South
A6	CAEDF0000063866	0 - 1/8 Mile NE
A7	CAEDF0000127411	0 - 1/8 Mile NNE
A8	CAEDF0000030941	0 - 1/8 Mile NE
A9	CAEDF0000065712	0 - 1/8 Mile NE
A10	CAEDF0000080798	0 - 1/8 Mile North
A11	CAEDF0000143593	0 - 1/8 Mile NNE
A12	CAEDF0000117780	0 - 1/8 Mile NE
A13	CAEDF0000079118	0 - 1/8 Mile ENE
A14	CAEDF0000132547	0 - 1/8 Mile ESE
A15	CAEDF0000134124	0 - 1/8 Mile NNE
A16	CAEDF0000002265	0 - 1/8 Mile NNE
A17	CAEDF0000047321	0 - 1/8 Mile NE
A18	CAEDF0000102287	0 - 1/8 Mile NNE
B19	CADWR0000015469	1/8 - 1/4 Mile NNW
B20	CAEDF0000068627	1/8 - 1/4 Mile NW
B21	CAEDF0000032114	1/8 - 1/4 Mile NW
B22	CAEDF0000033423	1/4 - 1/2 Mile NW
C24	CADWR0000003576	1/4 - 1/2 Mile WNW
C25	CADWR0000020442	1/4 - 1/2 Mile WNW
C26	CADWR0000002450	1/4 - 1/2 Mile WNW
C27	CADWR0000001305	1/4 - 1/2 Mile WNW
D28	CADDW0000004579	1/4 - 1/2 Mile SSW
D29	CADDW0000020155	1/4 - 1/2 Mile SSW
D30	CADDW0000010310	1/4 - 1/2 Mile SSW
D31	CADDW0000011192	1/4 - 1/2 Mile SSW
E32	CAEDF0000079976	1/4 - 1/2 Mile ESE
D33	2771	1/4 - 1/2 Mile SSW
D34	2764	1/4 - 1/2 Mile SSW
D35	2767	1/4 - 1/2 Mile SSW
D36	2766	1/4 - 1/2 Mile SSW
D37	2762	1/4 - 1/2 Mile SSW
D38	2763	1/4 - 1/2 Mile SSW
D39	2761	1/4 - 1/2 Mile SSW
D40	2770	1/4 - 1/2 Mile SSW
D41	2769	1/4 - 1/2 Mile SSW
D42	2768	1/4 - 1/2 Mile SSW
E43	CAEDF0000052001	1/4 - 1/2 Mile ESE
E44	CAEDF0000098639	1/4 - 1/2 Mile ESE
E45	CAEDF0000113018	1/4 - 1/2 Mile ESE
E46	CAEDF0000043362	1/4 - 1/2 Mile ESE
E47	CAEDF0000055195	1/4 - 1/2 Mile ESE
E48	CAEDF0000108827	1/4 - 1/2 Mile ESE
E49	CAEDF0000076225	1/4 - 1/2 Mile ESE
E50	CAEDF0000067799	1/4 - 1/2 Mile ESE
F51	CAUSGSN00001962	1/4 - 1/2 Mile West
F53	CAUSGSN00000097	1/2 - 1 Mile West
55	CADWR0000035672	1/2 - 1 Mile NW
I58	CADDW0000000027	1/2 - 1 Mile WSW
G59	CAUSGSN00000711	1/2 - 1 Mile NW

GEOCHECK® - PHYSICAL SETTING SOURCE SUMMARY

STATE DATABASE WELL INFORMATION

MAP ID	WELL ID	LOCATION FROM TP
G60	CAUSGSN00000734	1/2 - 1 Mile NW
G61	CAUSGSN00001963	1/2 - 1 Mile NW
G62	CAUSGSN00010433	1/2 - 1 Mile NW
G63	CAUSGSN00007407	1/2 - 1 Mile NW
G64	CAUSGSN00012289	1/2 - 1 Mile NW
G65	CAUSGSN00007380	1/2 - 1 Mile NW
G66	CAUSGSN00007384	1/2 - 1 Mile NW
G67	CAUSGSN00017774	1/2 - 1 Mile NW
G68	CAUSGSN00006826	1/2 - 1 Mile NW
G69	CAUSGSN00012292	1/2 - 1 Mile NW
G70	CAUSGSN00012900	1/2 - 1 Mile NW
G71	CAUSGSN00006830	1/2 - 1 Mile NW
G72	CAUSGSN00012288	1/2 - 1 Mile NW
G73	CAUSGSN00011688	1/2 - 1 Mile NW
G74	CAUSGSN00003180	1/2 - 1 Mile NW
G75	CAUSGSN00007968	1/2 - 1 Mile NW
G76	CAUSGSN00005620	1/2 - 1 Mile NW
G77	CAUSGSN00009191	1/2 - 1 Mile NW
G78	CAUSGSN00015369	1/2 - 1 Mile NW
G79	CAUSGSN00002566	1/2 - 1 Mile NW
G80	CAUSGSN00003795	1/2 - 1 Mile NW
G81	CAUSGSN00001369	1/2 - 1 Mile NW
G82	CAUSGSN00014745	1/2 - 1 Mile NW
G83	CAUSGSN00018961	1/2 - 1 Mile NW
G84	CAUSGSN00011073	1/2 - 1 Mile NW
G85	CAUSGSN00012904	1/2 - 1 Mile NW
G86	CAUSGSN00017779	1/2 - 1 Mile NW
G87	CAUSGSN00011048	1/2 - 1 Mile NW
G88	CAUSGSN00017135	1/2 - 1 Mile NW
G89	CAUSGSN00017159	1/2 - 1 Mile NW
G90	CAUSGSN00004425	1/2 - 1 Mile NW
G91	CAUSGSN00008620	1/2 - 1 Mile NW
G92	CAUSGSN00012903	1/2 - 1 Mile NW
G93	CAUSGSN00017756	1/2 - 1 Mile NW
G94	CAUSGSN00003183	1/2 - 1 Mile NW
J96	CAEDF0000067217	1/2 - 1 Mile West
H144	CADWR0000015690	1/2 - 1 Mile WSW
H145	CADWR0000027647	1/2 - 1 Mile WSW
J146	CAUSGSN00014127	1/2 - 1 Mile West
K148	CAUSGSN00014128	1/2 - 1 Mile WNW
L149	CAUSGSN00005023	1/2 - 1 Mile NW
G151	CAUSGSN00007383	1/2 - 1 Mile NW
G152	CAUSGSN00011692	1/2 - 1 Mile NW
L158	CADWR8000006349	1/2 - 1 Mile NW
L159	CADWR8000006350	1/2 - 1 Mile NW
J166	CADWR8000006322	1/2 - 1 Mile West
M167	CAUSGSN00016272	1/2 - 1 Mile SSE
M168	CAUSGSN00001164	1/2 - 1 Mile SSE
M169	CAEDF0000106574	1/2 - 1 Mile SSE
M170	CAUSGSN00013101	1/2 - 1 Mile SSE
M171	CAUSGSN00013364	1/2 - 1 Mile SSE
M172	CAUSGSN00006627	1/2 - 1 Mile SSE

GEOCHECK® - PHYSICAL SETTING SOURCE SUMMARY

STATE DATABASE WELL INFORMATION

MAP ID	WELL ID	LOCATION FROM TP
M173	CAUSGSN00019207	1/2 - 1 Mile SSE
L177	CADWR8000006344	1/2 - 1 Mile NW
L178	CADWR8000006343	1/2 - 1 Mile NW
L179	CADWR8000006345	1/2 - 1 Mile NW
L180	CADWR8000006347	1/2 - 1 Mile NW
L181	CADWR8000006346	1/2 - 1 Mile NW
L182	CADWR8000006340	1/2 - 1 Mile NW
L183	CADWR8000006339	1/2 - 1 Mile NW
L184	CADWR8000006342	1/2 - 1 Mile NW
L185	CADWR8000006341	1/2 - 1 Mile NW
N186	CADDW0000020100	1/2 - 1 Mile North
N187	CADDW0000008465	1/2 - 1 Mile North
O188	CADDW0000002376	1/2 - 1 Mile WSW
O189	CAPFAS000001210	1/2 - 1 Mile WSW
O190	CAUSGSN00014129	1/2 - 1 Mile WSW
O192	CALLNL000001111	1/2 - 1 Mile WSW
N193	2755	1/2 - 1 Mile NNW
N194	2753	1/2 - 1 Mile NNW
N195	2757	1/2 - 1 Mile NNW
N196	2760	1/2 - 1 Mile NNW
N197	2759	1/2 - 1 Mile NNW
198	CADWR8000006334	1/2 - 1 Mile WNW
P199	CAEDF0000032093	1/2 - 1 Mile NE
P200	CAEDF0000047253	1/2 - 1 Mile NNE
P201	CAEDF0000004299	1/2 - 1 Mile NNE
P202	CAEDF0000009376	1/2 - 1 Mile NE
P203	CAEDF0000121259	1/2 - 1 Mile NE
P204	CAEDF0000051965	1/2 - 1 Mile NE
205	CADWR0000024004	1/2 - 1 Mile SW
P206	CAEDF0000111043	1/2 - 1 Mile NE
P207	CAEDF0000056370	1/2 - 1 Mile NE
P208	CAEDF0000082338	1/2 - 1 Mile NE
P209	CAEDF0000121757	1/2 - 1 Mile NE
P210	CAEDF0000136063	1/2 - 1 Mile NE
Q211	CAUSGSN00011080	1/2 - 1 Mile WSW
P213	CAEDF0000086048	1/2 - 1 Mile NE
Q214	CADDW0000011829	1/2 - 1 Mile WSW
P215	CAEDF0000013260	1/2 - 1 Mile NE
R216	CADWR0000020077	1/2 - 1 Mile North
R217	CADWR0000022820	1/2 - 1 Mile North
S218	CAEDF0000012140	1/2 - 1 Mile NW
S219	CAEDF0000012036	1/2 - 1 Mile NW
S220	CAEDF0000085016	1/2 - 1 Mile NW
S222	CAEDF0000053940	1/2 - 1 Mile NW
S223	CAEDF0000093144	1/2 - 1 Mile NW
S224	CAEDF0000093576	1/2 - 1 Mile NW
S225	CAEDF0000071739	1/2 - 1 Mile NW
S226	CAEDF0000139083	1/2 - 1 Mile NW
S227	CAEDF0000017255	1/2 - 1 Mile NW
S228	CAEDF0000058733	1/2 - 1 Mile NW

OTHER STATE DATABASE INFORMATION

STATE OIL/GAS WELL INFORMATION

MAP ID	WELL ID	LOCATION FROM TP
1	CAOG13000005608	1/8 - 1/4 Mile SSW

GEOCHECK® - PHYSICAL SETTING SOURCE SUMMARY

STATE OIL/GAS WELL INFORMATION

MAP ID	WELL ID	LOCATION FROM TP
2	CAOG13000014243	1/2 - 1 Mile ENE
A3	CAOG13000224777	1/2 - 1 Mile NE
A4	CAOG13000224644	1/2 - 1 Mile NE
5	CAOG13000224569	1/2 - 1 Mile NNE
A6	CAOG13000224625	1/2 - 1 Mile NE
7	CAOG13000224568	1/2 - 1 Mile ENE
8	CAOG13000005590	1/2 - 1 Mile SW
B9	CAOG13000224602	1/2 - 1 Mile ENE
C10	CAOG13000224829	1/2 - 1 Mile NE
C11	CAOG13000224571	1/2 - 1 Mile NE
C12	CAOG13000224831	1/2 - 1 Mile NE
C13	CAOG13000224828	1/2 - 1 Mile NNE
D14	CAOG13000224780	1/2 - 1 Mile NNE
C15	CAOG13000224827	1/2 - 1 Mile NE
D16	CAOG13000224781	1/2 - 1 Mile NNE
E17	CAOG13000224826	1/2 - 1 Mile ENE
B18	CAOG13000224638	1/2 - 1 Mile ENE
D19	CAOG13000224570	1/2 - 1 Mile NNE
20	CAOG13000224629	1/2 - 1 Mile NE
E21	CAOG13000224573	1/2 - 1 Mile ENE

PHYSICAL SETTING SOURCE MAP - 6349545.2s

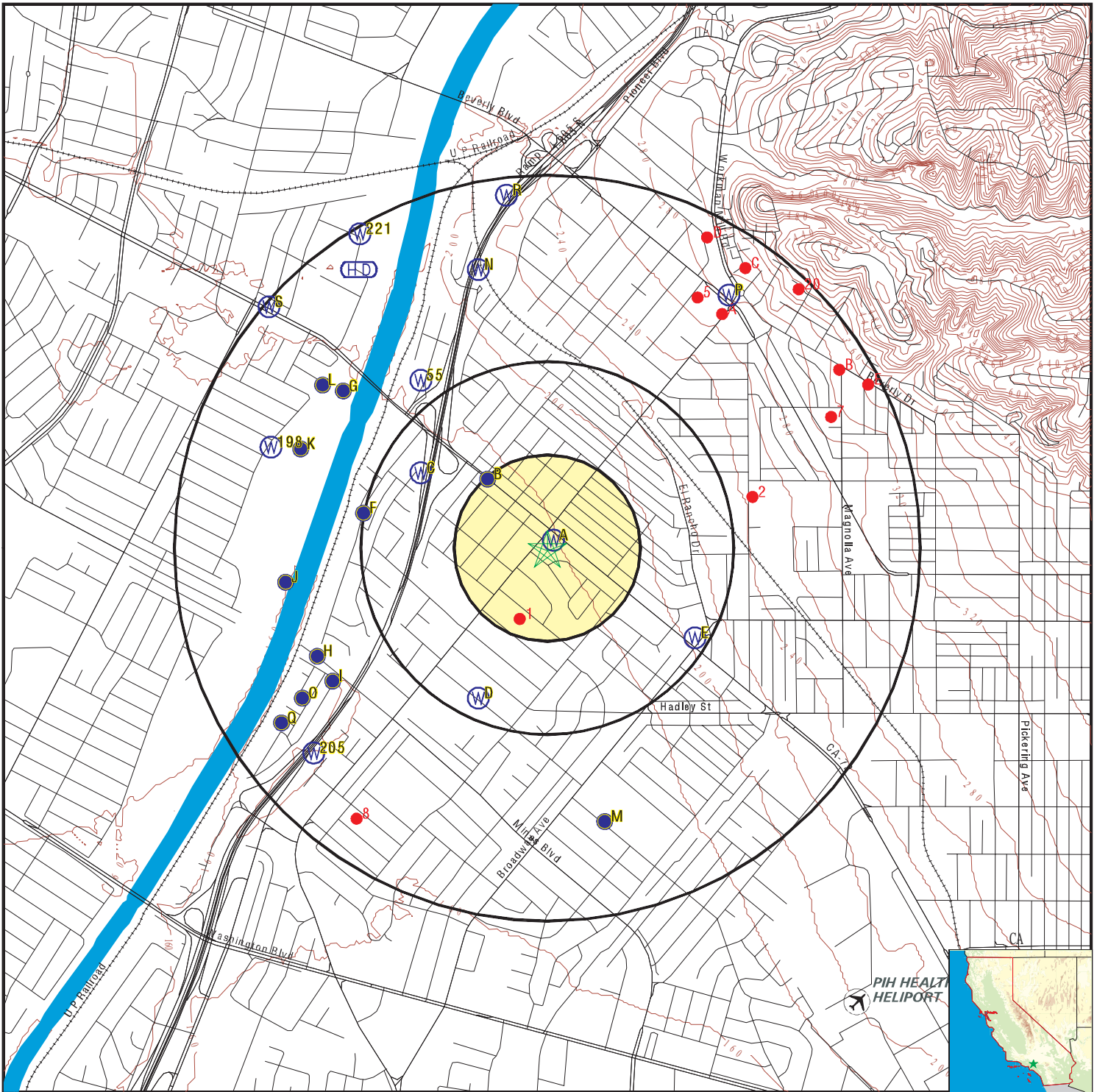

- County Boundary
- Major Roads
- Contour Lines
- Earthquake Fault Lines
- Airports
- Earthquake epicenter, Richter 5 or greater
- Water Wells
- Public Water Supply Wells
- Cluster of Multiple Icons

- Groundwater Flow Direction
- Indeterminate Groundwater Flow at Location
- Groundwater Flow Varies at Location
- Closest Hydrogeological Data
- Oil, gas or related wells

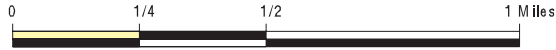

SITE NAME: Commercial Property
 ADDRESS: 6018 Norwalk Boulevard
 Whittier CA 90606
 LAT/LONG: 33.989171 / 118.064096

CLIENT: The Reynolds Group
 CONTACT: Rosanne Fischer
 INQUIRY #: 6349545.2s
 DATE: January 29, 2021 3:13 pm

GEOCHECK® - PHYSICAL SETTING SOURCE MAP FINDINGS

Map ID
Direction
Distance
Elevation

Database EDR ID Number

A1
NNE
0 - 1/8 Mile
Higher

CA WELLS CAEDF0000051389

Well ID:	T0603793017-MW-5	Well Type:	MONITORING
Source:	EDF	Other Name:	MW-5
GAMA PFAS Testing:	Not Reported		
Groundwater Quality Data:	https://gamagroundwater.waterboards.ca.gov/gama/gamamap/public/GamaDataDisplay.asp?dataset=EDF&samp_date=&global_id=T0603793017&assigned_name=MW-5&store_num=		
GeoTracker Data:	https://geotracker.waterboards.ca.gov/profile_report.asp?cmd=MWEDFResults&global_id=T0603793017&assigned_name=MW-5		

A2
North
0 - 1/8 Mile
Higher

CA WELLS CAEDF0000124316

Well ID:	T0603793017-MW-3	Well Type:	MONITORING
Source:	EDF	Other Name:	MW-3
GAMA PFAS Testing:	Not Reported		
Groundwater Quality Data:	https://gamagroundwater.waterboards.ca.gov/gama/gamamap/public/GamaDataDisplay.asp?dataset=EDF&samp_date=&global_id=T0603793017&assigned_name=MW-3&store_num=		
GeoTracker Data:	https://geotracker.waterboards.ca.gov/profile_report.asp?cmd=MWEDFResults&global_id=T0603793017&assigned_name=MW-3		

A3
East
0 - 1/8 Mile
Higher

CA WELLS CAEDF0000095033

Well ID:	T0603793017-MW-2	Well Type:	MONITORING
Source:	EDF	Other Name:	MW-2
GAMA PFAS Testing:	Not Reported		
Groundwater Quality Data:	https://gamagroundwater.waterboards.ca.gov/gama/gamamap/public/GamaDataDisplay.asp?dataset=EDF&samp_date=&global_id=T0603793017&assigned_name=MW-2&store_num=		
GeoTracker Data:	https://geotracker.waterboards.ca.gov/profile_report.asp?cmd=MWEDFResults&global_id=T0603793017&assigned_name=MW-2		

A4
West
0 - 1/8 Mile
Higher

CA WELLS CAEDF0000048836

Well ID:	T0603793017-MW-9	Well Type:	MONITORING
Source:	EDF	Other Name:	MW-9
GAMA PFAS Testing:	Not Reported		
Groundwater Quality Data:	https://gamagroundwater.waterboards.ca.gov/gama/gamamap/public/GamaDataDisplay.asp?dataset=EDF&samp_date=&global_id=T0603793017&assigned_name=MW-9&store_num=		
GeoTracker Data:	https://geotracker.waterboards.ca.gov/profile_report.asp?cmd=MWEDFResults&global_id=T0603793017&assigned_name=MW-9		

GEOCHECK® - PHYSICAL SETTING SOURCE MAP FINDINGS

Map ID
Direction
Distance
Elevation

Database EDR ID Number

A5
South
0 - 1/8 Mile
Higher

CA WELLS CAEDF0000004408

Well ID:	T0603793017-MW-8	Well Type:	MONITORING
Source:	EDF	Other Name:	MW-8
GAMA PFAS Testing:	Not Reported		
Groundwater Quality Data:	https://gamagroundwater.waterboards.ca.gov/gama/gamamap/public/GamaDataDisplay.asp?dataset=EDF&samp_date=&global_id=T0603793017&assigned_name=MW-8&store_num=		
GeoTracker Data:	https://geotracker.waterboards.ca.gov/profile_report.asp?cmd=MWEDFResults&global_id=T0603793017&assigned_name=MW-8		

A6
NE
0 - 1/8 Mile
Higher

CA WELLS CAEDF0000063866

Well ID:	T0603793017-DP-3	Well Type:	MONITORING
Source:	EDF	Other Name:	DP-3
GAMA PFAS Testing:	Not Reported		
Groundwater Quality Data:	https://gamagroundwater.waterboards.ca.gov/gama/gamamap/public/GamaDataDisplay.asp?dataset=EDF&samp_date=&global_id=T0603793017&assigned_name=DP-3&store_num=		
GeoTracker Data:	https://geotracker.waterboards.ca.gov/profile_report.asp?cmd=MWEDFResults&global_id=T0603793017&assigned_name=DP-3		

A7
NNE
0 - 1/8 Mile
Higher

CA WELLS CAEDF0000127411

Well ID:	T0603793017-DP-4	Well Type:	MONITORING
Source:	EDF	Other Name:	DP-4
GAMA PFAS Testing:	Not Reported		
Groundwater Quality Data:	https://gamagroundwater.waterboards.ca.gov/gama/gamamap/public/GamaDataDisplay.asp?dataset=EDF&samp_date=&global_id=T0603793017&assigned_name=DP-4&store_num=		
GeoTracker Data:	https://geotracker.waterboards.ca.gov/profile_report.asp?cmd=MWEDFResults&global_id=T0603793017&assigned_name=DP-4		

A8
NE
0 - 1/8 Mile
Higher

CA WELLS CAEDF0000030941

Well ID:	T0603793017-MW-1	Well Type:	MONITORING
Source:	EDF	Other Name:	MW-1
GAMA PFAS Testing:	Not Reported		
Groundwater Quality Data:	https://gamagroundwater.waterboards.ca.gov/gama/gamamap/public/GamaDataDisplay.asp?dataset=EDF&samp_date=&global_id=T0603793017&assigned_name=MW-1&store_num=		
GeoTracker Data:	https://geotracker.waterboards.ca.gov/profile_report.asp?cmd=MWEDFResults&global_id=T0603793017&assigned_name=MW-1		

GEOCHECK® - PHYSICAL SETTING SOURCE MAP FINDINGS

Map ID
Direction
Distance
Elevation

Database EDR ID Number

A9
NE
0 - 1/8 Mile
Higher

CA WELLS CAEDF0000065712

Well ID:	T0603793017-DP-2	Well Type:	MONITORING
Source:	EDF	Other Name:	DP-2
GAMA PFAS Testing:	Not Reported		
Groundwater Quality Data:	https://gamagroundwater.waterboards.ca.gov/gama/gamamap/public/GamaDataDisplay.asp?dataset=EDF&samp_date=&global_id=T0603793017&assigned_name=DP-2&store_num=		
GeoTracker Data:	https://geotracker.waterboards.ca.gov/profile_report.asp?cmd=MWEDFResults&global_id=T0603793017&assigned_name=DP-2		

A10
North
0 - 1/8 Mile
Higher

CA WELLS CAEDF0000080798

Well ID:	T0603793017-MW-4	Well Type:	MONITORING
Source:	EDF	Other Name:	MW-4
GAMA PFAS Testing:	Not Reported		
Groundwater Quality Data:	https://gamagroundwater.waterboards.ca.gov/gama/gamamap/public/GamaDataDisplay.asp?dataset=EDF&samp_date=&global_id=T0603793017&assigned_name=MW-4&store_num=		
GeoTracker Data:	https://geotracker.waterboards.ca.gov/profile_report.asp?cmd=MWEDFResults&global_id=T0603793017&assigned_name=MW-4		

A11
NNE
0 - 1/8 Mile
Higher

CA WELLS CAEDF0000143593

Well ID:	T0603793017-DP-1	Well Type:	MONITORING
Source:	EDF	Other Name:	DP-1
GAMA PFAS Testing:	Not Reported		
Groundwater Quality Data:	https://gamagroundwater.waterboards.ca.gov/gama/gamamap/public/GamaDataDisplay.asp?dataset=EDF&samp_date=&global_id=T0603793017&assigned_name=DP-1&store_num=		
GeoTracker Data:	https://geotracker.waterboards.ca.gov/profile_report.asp?cmd=MWEDFResults&global_id=T0603793017&assigned_name=DP-1		

A12
NE
0 - 1/8 Mile
Higher

CA WELLS CAEDF0000117780

Well ID:	T0603793017-DP-5	Well Type:	MONITORING
Source:	EDF	Other Name:	DP-5
GAMA PFAS Testing:	Not Reported		
Groundwater Quality Data:	https://gamagroundwater.waterboards.ca.gov/gama/gamamap/public/GamaDataDisplay.asp?dataset=EDF&samp_date=&global_id=T0603793017&assigned_name=DP-5&store_num=		
GeoTracker Data:	https://geotracker.waterboards.ca.gov/profile_report.asp?cmd=MWEDFResults&global_id=T0603793017&assigned_name=DP-5		

GEOCHECK® - PHYSICAL SETTING SOURCE MAP FINDINGS

Map ID
Direction
Distance
Elevation

Database EDR ID Number

A13
ENE
0 - 1/8 Mile
Higher

CA WELLS CAEDF0000079118

Well ID:	T0603793017-MW-6	Well Type:	MONITORING
Source:	EDF	Other Name:	MW-6
GAMA PFAS Testing:	Not Reported		
Groundwater Quality Data:	https://gamagroundwater.waterboards.ca.gov/gama/gamamap/public/GamaDataDisplay.asp?dataset=EDF&samp_date=&global_id=T0603793017&assigned_name=MW-6&store_num=		
GeoTracker Data:	https://geotracker.waterboards.ca.gov/profile_report.asp?cmd=MWEDFResults&global_id=T0603793017&assigned_name=MW-6		

A14
ESE
0 - 1/8 Mile
Higher

CA WELLS CAEDF0000132547

Well ID:	T0603793017-MW-7	Well Type:	MONITORING
Source:	EDF	Other Name:	MW-7
GAMA PFAS Testing:	Not Reported		
Groundwater Quality Data:	https://gamagroundwater.waterboards.ca.gov/gama/gamamap/public/GamaDataDisplay.asp?dataset=EDF&samp_date=&global_id=T0603793017&assigned_name=MW-7&store_num=		
GeoTracker Data:	https://geotracker.waterboards.ca.gov/profile_report.asp?cmd=MWEDFResults&global_id=T0603793017&assigned_name=MW-7		

A15
NNE
0 - 1/8 Mile
Higher

CA WELLS CAEDF0000134124

Well ID:	T0603783753-MW-4	Well Type:	MONITORING
Source:	EDF	Other Name:	MW-4
GAMA PFAS Testing:	Not Reported		
Groundwater Quality Data:	https://gamagroundwater.waterboards.ca.gov/gama/gamamap/public/GamaDataDisplay.asp?dataset=EDF&samp_date=&global_id=T0603783753&assigned_name=MW-4&store_num=		
GeoTracker Data:	https://geotracker.waterboards.ca.gov/profile_report.asp?cmd=MWEDFResults&global_id=T0603783753&assigned_name=MW-4		

A16
NNE
0 - 1/8 Mile
Higher

CA WELLS CAEDF0000002265

Well ID:	T0603783753-MW-3	Well Type:	MONITORING
Source:	EDF	Other Name:	MW-3
GAMA PFAS Testing:	Not Reported		
Groundwater Quality Data:	https://gamagroundwater.waterboards.ca.gov/gama/gamamap/public/GamaDataDisplay.asp?dataset=EDF&samp_date=&global_id=T0603783753&assigned_name=MW-3&store_num=		
GeoTracker Data:	https://geotracker.waterboards.ca.gov/profile_report.asp?cmd=MWEDFResults&global_id=T0603783753&assigned_name=MW-3		

GEOCHECK® - PHYSICAL SETTING SOURCE MAP FINDINGS

Map ID
Direction
Distance
Elevation

Database EDR ID Number

A17
NE
0 - 1/8 Mile
Higher

CA WELLS CAEDF0000047321

Well ID:	T0603783753-MW-1	Well Type:	MONITORING
Source:	EDF	Other Name:	MW-1
GAMA PFAS Testing:	Not Reported		
Groundwater Quality Data:	https://gamagroundwater.waterboards.ca.gov/gama/gamamap/public/GamaDataDisplay.asp?dataset=EDF&samp_date=&global_id=T0603783753&assigned_name=MW-1&store_num=		
GeoTracker Data:	https://geotracker.waterboards.ca.gov/profile_report.asp?cmd=MWEDFResults&global_id=T0603783753&assigned_name=MW-1		

A18
NNE
0 - 1/8 Mile
Higher

CA WELLS CAEDF0000102287

Well ID:	T0603783753-MW-2	Well Type:	MONITORING
Source:	EDF	Other Name:	MW-2
GAMA PFAS Testing:	Not Reported		
Groundwater Quality Data:	https://gamagroundwater.waterboards.ca.gov/gama/gamamap/public/GamaDataDisplay.asp?dataset=EDF&samp_date=&global_id=T0603783753&assigned_name=MW-2&store_num=		
GeoTracker Data:	https://geotracker.waterboards.ca.gov/profile_report.asp?cmd=MWEDFResults&global_id=T0603783753&assigned_name=MW-2		

B19
NNW
1/8 - 1/4 Mile
Higher

CA WELLS CADWR0000015469

Well ID:	02S11W18R001S	Well Type:	UNK
Source:	Department of Water Resources		
Other Name:	02S11W18R001S	GAMA PFAS Testing:	Not Reported
Groundwater Quality Data:	https://gamagroundwater.waterboards.ca.gov/gama/gamamap/public/GamaDataDisplay.asp?dataset=DWR&samp_date=&global_id=&assigned_name=02S11W18R001S&store_num=		
GeoTracker Data:	Not Reported		

B20
NW
1/8 - 1/4 Mile
Higher

CA WELLS CAEDF0000068627

Well ID:	T0603772674-MW-3	Well Type:	MONITORING
Source:	EDF	Other Name:	MW-3
GAMA PFAS Testing:	Not Reported		
Groundwater Quality Data:	https://gamagroundwater.waterboards.ca.gov/gama/gamamap/public/GamaDataDisplay.asp?dataset=EDF&samp_date=&global_id=T0603772674&assigned_name=MW-3&store_num=		
GeoTracker Data:	https://geotracker.waterboards.ca.gov/profile_report.asp?cmd=MWEDFResults&global_id=T0603772674&assigned_name=MW-3		

GEOCHECK® - PHYSICAL SETTING SOURCE MAP FINDINGS

Map ID
Direction
Distance
Elevation

Database EDR ID Number

B21
NW
1/8 - 1/4 Mile
Lower

CA WELLS CAEDF0000032114

Well ID:	T0603772674-MW-2	Well Type:	MONITORING
Source:	EDF	Other Name:	MW-2
GAMA PFAS Testing:	Not Reported		
Groundwater Quality Data:	https://gamagroundwater.waterboards.ca.gov/gama/gamamap/public/GamaDataDisplay.asp?dataset=EDF&samp_date=&global_id=T0603772674&assigned_name=MW-2&store_num=		
GeoTracker Data:	https://geotracker.waterboards.ca.gov/profile_report.asp?cmd=MWEDFResults&global_id=T0603772674&assigned_name=MW-2		

B22
NW
1/4 - 1/2 Mile
Lower

CA WELLS CAEDF0000033423

Well ID:	T0603772674-MW-1	Well Type:	MONITORING
Source:	EDF	Other Name:	MW-1
GAMA PFAS Testing:	Not Reported		
Groundwater Quality Data:	https://gamagroundwater.waterboards.ca.gov/gama/gamamap/public/GamaDataDisplay.asp?dataset=EDF&samp_date=&global_id=T0603772674&assigned_name=MW-1&store_num=		
GeoTracker Data:	https://geotracker.waterboards.ca.gov/profile_report.asp?cmd=MWEDFResults&global_id=T0603772674&assigned_name=MW-1		

B23
NW
1/4 - 1/2 Mile
Lower

AQUIFLOW 70455

Site ID:	I-05608
Groundwater Flow:	Not Reported
Shallow Water Depth:	26.30
Deep Water Depth:	28.11
Average Water Depth:	Not Reported
Date:	04/05/1999

C24
WNW
1/4 - 1/2 Mile
Lower

CA WELLS CADWR000003576

Well ID:	02S11W18Q002S	Well Type:	UNK
Source:	Department of Water Resources		
Other Name:	02S11W18Q002S	GAMA PFAS Testing:	Not Reported
Groundwater Quality Data:	https://gamagroundwater.waterboards.ca.gov/gama/gamamap/public/GamaDataDisplay.asp?dataset=DWR&samp_date=&global_id=&assigned_name=02S11W18Q002S&store_num=		
GeoTracker Data:	Not Reported		

C25
WNW
1/4 - 1/2 Mile
Lower

CA WELLS CADWR0000020442

Well ID:	02S11W18Q006S	Well Type:	UNK
Source:	Department of Water Resources		
Other Name:	02S11W18Q006S	GAMA PFAS Testing:	Not Reported

GEOCHECK® - PHYSICAL SETTING SOURCE MAP FINDINGS

Groundwater Quality Data: https://gamagroundwater.waterboards.ca.gov/gama/gamamap/public/GamaDataDisplay.asp?dataset=DWR&samp_date=&global_id=&assigned_name=02S11W18Q006S&store_num=
 GeoTracker Data: Not Reported

**C26
WNW
1/4 - 1/2 Mile
Lower**

CA WELLS CADWR0000002450

Well ID: 02S11W18Q005S Well Type: UNK
 Source: Department of Water Resources
 Other Name: 02S11W18Q005S GAMA PFAS Testing: Not Reported
 Groundwater Quality Data: https://gamagroundwater.waterboards.ca.gov/gama/gamamap/public/GamaDataDisplay.asp?dataset=DWR&samp_date=&global_id=&assigned_name=02S11W18Q005S&store_num=
 GeoTracker Data: Not Reported

**C27
WNW
1/4 - 1/2 Mile
Lower**

CA WELLS CADWR0000001305

Well ID: 02S11W18Q001S Well Type: UNK
 Source: Department of Water Resources
 Other Name: 02S11W18Q001S GAMA PFAS Testing: Not Reported
 Groundwater Quality Data: https://gamagroundwater.waterboards.ca.gov/gama/gamamap/public/GamaDataDisplay.asp?dataset=DWR&samp_date=&global_id=&assigned_name=02S11W18Q001S&store_num=
 GeoTracker Data: Not Reported

**D28
SSW
1/4 - 1/2 Mile
Lower**

CA WELLS CADDW0000004579

Well ID: 1910039-038 Well Type: MUNICIPAL
 Source: Department of Health Services
 Other Name: WELL W01C GAMA PFAS Testing: Not Reported
 Groundwater Quality Data: https://gamagroundwater.waterboards.ca.gov/gama/gamamap/public/GamaDataDisplay.asp?dataset=DHS&samp_date=&global_id=&assigned_name=1910039-038&store_num=
 GeoTracker Data: Not Reported

**D29
SSW
1/4 - 1/2 Mile
Lower**

CA WELLS CADDW00000020155

Well ID: 1910039-044 Well Type: MUNICIPAL
 Source: Department of Health Services
 Other Name: WELL W06C GAMA PFAS Testing: Not Reported
 Groundwater Quality Data: https://gamagroundwater.waterboards.ca.gov/gama/gamamap/public/GamaDataDisplay.asp?dataset=DHS&samp_date=&global_id=&assigned_name=1910039-044&store_num=
 GeoTracker Data: Not Reported

GEOCHECK® - PHYSICAL SETTING SOURCE MAP FINDINGS

Map ID
Direction
Distance
Elevation

Database EDR ID Number

D30
SSW
1/4 - 1/2 Mile
Lower

CA WELLS CADDW0000010310

Well ID:	1910039-043	Well Type:	MUNICIPAL
Source:	Department of Health Services		
Other Name:	WELL W06B - INACTIVE	GAMA PFAS Testing:	Not Reported
Groundwater Quality Data:	https://gamagroundwater.waterboards.ca.gov/gama/gamamap/public/GamaDataDisplay.asp?dataset=DHS&samp_date=&global_id=&assigned_name=1910039-043&store_num=		
GeoTracker Data:	Not Reported		

D31
SSW
1/4 - 1/2 Mile
Lower

CA WELLS CADDW0000011192

Well ID:	1910039-068	Well Type:	MUNICIPAL
Source:	Department of Health Services		
Other Name:	WELL W06D	GAMA PFAS Testing:	Not Reported
Groundwater Quality Data:	https://gamagroundwater.waterboards.ca.gov/gama/gamamap/public/GamaDataDisplay.asp?dataset=DHS&samp_date=&global_id=&assigned_name=1910039-068&store_num=		
GeoTracker Data:	Not Reported		

E32
ESE
1/4 - 1/2 Mile
Higher

CA WELLS CAEDF0000079976

Well ID:	T0603703377-MW10A	Well Type:	MONITORING
Source:	EDF	Other Name:	MW10A
GAMA PFAS Testing:	Not Reported		
Groundwater Quality Data:	https://gamagroundwater.waterboards.ca.gov/gama/gamamap/public/GamaDataDisplay.asp?dataset=EDF&samp_date=&global_id=T0603703377&assigned_name=MW10A&store_num=		
GeoTracker Data:	https://geotracker.waterboards.ca.gov/profile_report.asp?cmd=MWEDFResults&global_id=T0603703377&assigned_name=MW10A		

D33
SSW
1/4 - 1/2 Mile
Lower

CA WELLS 2771

Seq:	2771	Prim sta c:	02S/11W-19L01 S
Frds no:	1910218003	County:	19
District:	07	User id:	4TH
System no:	1910218	Water type:	G
Source nam:	WELL 03 - DESTROYED	Station ty:	WELL/AMBNT/MUN/INTAKE/SUPPLY
Latitude:	335900.0	Longitude:	1180400.0
Precision:	8	Status:	DS
Comment 1:	Not Reported	Comment 2:	Not Reported
Comment 3:	Not Reported	Comment 4:	Not Reported
Comment 5:	Not Reported	Comment 6:	Not Reported
Comment 7:	Not Reported		

GEOCHECK® - PHYSICAL SETTING SOURCE MAP FINDINGS

System no:	1910218	System nam:	La Habra Heights Cwd
Hqname:	Not Reported	Address:	PO BOX 628
City:	LA HABRA	State:	Not Reported
Zip:	90631	Zip ext:	Not Reported
Pop serv:	6500	Connection:	1848
Area serve:	LA HABRA HEIGHTS		

D34
SSW
1/4 - 1/2 Mile
Lower

CA WELLS 2764

Seq:	2764	Prim sta c:	02S/11W-18Q05 S
Frds no:	1910039037	County:	19
District:	15	User id:	MET
System no:	1910039	Water type:	G
Source nam:	WELL W01A LACFCD 1620BB - ABANDONED	Station ty:	WELL/AMBNT/MUN/INTAKE/SUPPLY
Latitude:	335900.0	Longitude:	1180400.0
Precision:	8	Status:	AB
Comment 1:	Not Reported	Comment 2:	Not Reported
Comment 3:	Not Reported	Comment 4:	Not Reported
Comment 5:	Not Reported	Comment 6:	Not Reported
Comment 7:	Not Reported		

System no:	1910039	System nam:	San Gabriel Valley Water Co.-El Monte
Hqname:	SAN GABRIEL VALLEY WATER CO	Address:	P O BOX 6010
City:	EL MONTE	State:	CA
Zip:	91734	Zip ext:	Not Reported
Pop serv:	151064	Connection:	43161
Area serve:	EL MONTE/SAN GABRIEL BASIN		

D35
SSW
1/4 - 1/2 Mile
Lower

CA WELLS 2767

Seq:	2767	Prim sta c:	02S/11W-19F02 S
Frds no:	1910039043	County:	19
District:	15	User id:	MET
System no:	1910039	Water type:	G
Source nam:	WELL W06B LACFCD 1621SS - INACTIVE	Station ty:	WELL/AMBNT/MUN/INTAKE/SUPPLY
Latitude:	335900.0	Longitude:	1180400.0
Precision:	8	Status:	IR
Comment 1:	Not Reported	Comment 2:	Not Reported
Comment 3:	Not Reported	Comment 4:	Not Reported
Comment 5:	Not Reported	Comment 6:	Not Reported
Comment 7:	Not Reported		

System no:	1910039	System nam:	San Gabriel Valley Water Co.-El Monte
Hqname:	SAN GABRIEL VALLEY WATER CO	Address:	P O BOX 6010
City:	EL MONTE	State:	CA
Zip:	91734	Zip ext:	Not Reported
Pop serv:	151064	Connection:	43161
Area serve:	EL MONTE/SAN GABRIEL BASIN		

GEOCHECK® - PHYSICAL SETTING SOURCE MAP FINDINGS

Map ID
 Direction
 Distance
 Elevation

Database EDR ID Number

D36
SSW
1/4 - 1/2 Mile
Lower

CA WELLS 2766

Seq:	2766	Prim sta c:	02S/11W-19F01 S
Frds no:	1910218005	County:	19
District:	07	User id:	4TH
System no:	1910218	Water type:	G
Source nam:	WELL 08	Station ty:	WELL/AMBNT/MUN/INTAKE/SUPPLY
Latitude:	335900.0	Longitude:	1180400.0
Precision:	8	Status:	AR
Comment 1:	Not Reported	Comment 2:	Not Reported
Comment 3:	Not Reported	Comment 4:	Not Reported
Comment 5:	Not Reported	Comment 6:	Not Reported
Comment 7:	Not Reported		

System no:	1910218	System nam:	La Habra Heights Cwd
Hqname:	Not Reported	Address:	PO BOX 628
City:	LA HABRA	State:	Not Reported
Zip:	90631	Zip ext:	Not Reported
Pop serv:	6500	Connection:	1848
Area serve:	LA HABRA HEIGHTS		

Sample date:	19-JUL-17	Finding:	0.21
Chemical:	FLUORIDE (F) (NATURAL-SOURCE)	Report units:	MG/L
Dir:	0.1		

Sample date:	19-JUL-17	Finding:	2.3
Chemical:	NITRATE (AS N)	Report units:	MG/L
Dir:	0.4		

Sample date:	19-JUL-17	Finding:	3.6
Chemical:	ARSENIC	Report units:	UG/L
Dir:	2.		

Sample date:	18-OCT-16	Finding:	0.123
Chemical:	RADIUM 226 COUNTING ERROR	Report units:	PCI/L
Dir:	0.		

Sample date:	18-OCT-16	Finding:	5.1e-002
Chemical:	RADIUM 226	Report units:	PCI/L
Dir:	1.		

Sample date:	18-OCT-16	Finding:	4.e-002
Chemical:	GROSS ALPHA MDA95	Report units:	PCI/L
Dir:	0.		

Sample date:	18-OCT-16	Finding:	0.974
Chemical:	RADIUM 228 COUNTING ERROR	Report units:	PCI/L
Dir:	0.		

Sample date:	18-OCT-16	Finding:	2.1
Chemical:	URANIUM (PCI/L)	Report units:	PCI/L
Dir:	1.		

Sample date:	18-OCT-16	Finding:	0.506
Chemical:	RADIUM 228 MDA95	Report units:	PCI/L
Dir:	0.		

GEOCHECK® - PHYSICAL SETTING SOURCE MAP FINDINGS

Sample date:	18-OCT-16	Finding:	0.363
Chemical:	RADIUM 226 MDA95	Report units:	PCI/L
Dir:	0.		
Sample date:	18-OCT-16	Finding:	0.207
Chemical:	GROSS ALPHA COUNTING ERROR	Report units:	PCI/L
Dir:	0.		
Sample date:	13-JUL-16	Finding:	12.4
Chemical:	AGGRSSIVE INDEX (CORROSIVITY)	Report units:	Not Reported
Dir:	0.		
Sample date:	13-JUL-16	Finding:	610.
Chemical:	TOTAL DISSOLVED SOLIDS	Report units:	MG/L
Dir:	0.		
Sample date:	13-JUL-16	Finding:	3.8
Chemical:	ARSENIC	Report units:	UG/L
Dir:	2.		
Sample date:	13-JUL-16	Finding:	150.
Chemical:	SULFATE	Report units:	MG/L
Dir:	0.5		
Sample date:	13-JUL-16	Finding:	100.
Chemical:	CHLORIDE	Report units:	MG/L
Dir:	0.		
Sample date:	13-JUL-16	Finding:	4.9
Chemical:	POTASSIUM	Report units:	MG/L
Dir:	0.		
Sample date:	13-JUL-16	Finding:	71.
Chemical:	SODIUM	Report units:	MG/L
Dir:	0.		
Sample date:	13-JUL-16	Finding:	20.
Chemical:	MAGNESIUM	Report units:	MG/L
Dir:	0.		
Sample date:	13-JUL-16	Finding:	100.
Chemical:	CALCIUM	Report units:	MG/L
Dir:	0.		
Sample date:	13-JUL-16	Finding:	340.
Chemical:	HARDNESS (TOTAL) AS CaCO3	Report units:	MG/L
Dir:	0.		
Sample date:	13-JUL-16	Finding:	2.7
Chemical:	NITRATE (AS N)	Report units:	MG/L
Dir:	0.4		
Sample date:	13-JUL-16	Finding:	220.
Chemical:	BICARBONATE ALKALINITY	Report units:	MG/L
Dir:	0.		
Sample date:	13-JUL-16	Finding:	180.
Chemical:	ALKALINITY (TOTAL) AS CaCO3	Report units:	MG/L
Dir:	0.		
Sample date:	13-JUL-16	Finding:	7.7
Chemical:	PH, LABORATORY	Report units:	Not Reported

GEOCHECK® - PHYSICAL SETTING SOURCE MAP FINDINGS

Dir:	0.		
Sample date:	13-JUL-16	Finding:	990.
Chemical:	SPECIFIC CONDUCTANCE	Report units:	US
Dir:	0.		
Sample date:	28-JUL-15	Finding:	3.7
Chemical:	ARSENIC	Report units:	UG/L
Dir:	2.		
Sample date:	28-JUL-15	Finding:	0.2
Chemical:	FLUORIDE (F) (NATURAL-SOURCE)	Report units:	MG/L
Dir:	0.1		
Sample date:	28-JUL-15	Finding:	9.7
Chemical:	NITRATE (AS NO3)	Report units:	MG/L
Dir:	2.		
Sample date:	22-JUL-14	Finding:	3.6
Chemical:	ARSENIC	Report units:	UG/L
Dir:	2.		
Sample date:	22-JUL-14	Finding:	0.14
Chemical:	FLUORIDE (F) (NATURAL-SOURCE)	Report units:	MG/L
Dir:	0.1		
Sample date:	02-DEC-13	Finding:	19.5
Chemical:	SOURCE TEMPERATURE C	Report units:	C
Dir:	0.		
Sample date:	02-DEC-13	Finding:	2.3
Chemical:	URANIUM (PCI/L)	Report units:	PCI/L
Dir:	1.		
Sample date:	02-DEC-13	Finding:	1.58
Chemical:	GROSS ALPHA COUNTING ERROR	Report units:	PCI/L
Dir:	0.		
Sample date:	02-DEC-13	Finding:	0.592
Chemical:	RADIUM 228 COUNTING ERROR	Report units:	PCI/L
Dir:	0.		
Sample date:	02-DEC-13	Finding:	1.64
Chemical:	GROSS ALPHA MDA95	Report units:	PCI/L
Dir:	0.		
Sample date:	02-DEC-13	Finding:	0.2
Chemical:	RADIUM 228 MDA95	Report units:	PCI/L
Dir:	0.		
Sample date:	02-DEC-13	Finding:	2.5e-002
Chemical:	RA-226 FOR CWS OR TOTAL RA FOR NTNC BY 903.0	Dir:	0.
Report units:	PCI/L		
Sample date:	02-DEC-13	Finding:	0.131
Chemical:	RA-226 OR TOTAL RA BY 903.0 C.E.	Report units:	PCI/L
Dir:	0.		
Sample date:	02-DEC-13	Finding:	0.322
Chemical:	RADIUM, TOTAL, MDA95-NTNC ONLY, BY 903.0	Dir:	0.
Report units:	PCI/L		

GEOCHECK® - PHYSICAL SETTING SOURCE MAP FINDINGS

Sample date:	28-OCT-13	Finding:	20.
Chemical:	SOURCE TEMPERATURE C	Report units:	C
Dir:	0.		
Sample date:	16-JUL-13	Finding:	9.
Chemical:	NITRATE (AS NO3)	Report units:	MG/L
Dir:	2.		
Sample date:	16-JUL-13	Finding:	660.
Chemical:	TOTAL DISSOLVED SOLIDS	Report units:	MG/L
Dir:	0.		
Sample date:	16-JUL-13	Finding:	3.7
Chemical:	ARSENIC	Report units:	UG/L
Dir:	2.		
Sample date:	16-JUL-13	Finding:	0.22
Chemical:	FLUORIDE (F) (NATURAL-SOURCE)	Report units:	MG/L
Dir:	0.1		
Sample date:	16-JUL-13	Finding:	150.
Chemical:	SULFATE	Report units:	MG/L
Dir:	0.5		
Sample date:	16-JUL-13	Finding:	110.
Chemical:	CHLORIDE	Report units:	MG/L
Dir:	0.		
Sample date:	16-JUL-13	Finding:	4.5
Chemical:	POTASSIUM	Report units:	MG/L
Dir:	0.		
Sample date:	16-JUL-13	Finding:	65.
Chemical:	SODIUM	Report units:	MG/L
Dir:	0.		
Sample date:	16-JUL-13	Finding:	19.
Chemical:	MAGNESIUM	Report units:	MG/L
Dir:	0.		
Sample date:	16-JUL-13	Finding:	100.
Chemical:	CALCIUM	Report units:	MG/L
Dir:	0.		
Sample date:	16-JUL-13	Finding:	340.
Chemical:	HARDNESS (TOTAL) AS CaCO3	Report units:	MG/L
Dir:	0.		
Sample date:	16-JUL-13	Finding:	210.
Chemical:	BICARBONATE ALKALINITY	Report units:	MG/L
Dir:	0.		
Sample date:	16-JUL-13	Finding:	170.
Chemical:	ALKALINITY (TOTAL) AS CaCO3	Report units:	MG/L
Dir:	0.		
Sample date:	16-JUL-13	Finding:	8.05
Chemical:	PH, LABORATORY	Report units:	Not Reported
Dir:	0.		
Sample date:	16-JUL-13	Finding:	7.2
Chemical:	PH, FIELD	Report units:	Not Reported

GEOCHECK® - PHYSICAL SETTING SOURCE MAP FINDINGS

Dir:	0.	Finding:	920.
Sample date:	16-JUL-13	Report units:	US
Chemical:	SPECIFIC CONDUCTANCE		
Dir:	0.		
Sample date:	16-JUL-13	Finding:	23.2
Chemical:	SOURCE TEMPERATURE C	Report units:	C
Dir:	0.		
Sample date:	16-JUL-13	Finding:	2000.
Chemical:	NITRATE + NITRITE (AS N)	Report units:	MG/L
Dir:	0.4		
Sample date:	16-JUL-13	Finding:	13.
Chemical:	AGGRSSIVE INDEX (CORROSIVITY)	Report units:	Not Reported
Dir:	0.		
Sample date:	25-APR-13	Finding:	19.8
Chemical:	SOURCE TEMPERATURE C	Report units:	C
Dir:	0.		
Sample date:	25-MAR-13	Finding:	19.5
Chemical:	SOURCE TEMPERATURE C	Report units:	C
Dir:	0.		
Sample date:	28-FEB-13	Finding:	21.3
Chemical:	SOURCE TEMPERATURE C	Report units:	C
Dir:	0.		
Sample date:	13-AUG-12	Finding:	0.14
Chemical:	TURBIDITY, LABORATORY	Report units:	NTU
Dir:	0.1		
Sample date:	13-AUG-12	Finding:	7.9
Chemical:	NITRATE (AS NO3)	Report units:	MG/L
Dir:	2.		
Sample date:	13-AUG-12	Finding:	610.
Chemical:	TOTAL DISSOLVED SOLIDS	Report units:	MG/L
Dir:	0.		
Sample date:	13-AUG-12	Finding:	61.
Chemical:	MANGANESE	Report units:	UG/L
Dir:	20.		
Sample date:	13-AUG-12	Finding:	3.3
Chemical:	ARSENIC	Report units:	UG/L
Dir:	2.		
Sample date:	13-AUG-12	Finding:	0.23
Chemical:	FLUORIDE (F) (NATURAL-SOURCE)	Report units:	MG/L
Dir:	0.1		
Sample date:	13-AUG-12	Finding:	140.
Chemical:	SULFATE	Report units:	MG/L
Dir:	0.5		
Sample date:	13-AUG-12	Finding:	98.
Chemical:	CHLORIDE	Report units:	MG/L
Dir:	0.		

GEOCHECK® - PHYSICAL SETTING SOURCE MAP FINDINGS

Sample date:	13-AUG-12	Finding:	4.4
Chemical:	POTASSIUM	Report units:	MG/L
Dir:	0.		
Sample date:	13-AUG-12	Finding:	61.
Chemical:	SODIUM	Report units:	MG/L
Dir:	0.		
Sample date:	13-AUG-12	Finding:	18.
Chemical:	MAGNESIUM	Report units:	MG/L
Dir:	0.		
Sample date:	13-AUG-12	Finding:	95.
Chemical:	CALCIUM	Report units:	MG/L
Dir:	0.		
Sample date:	13-AUG-12	Finding:	310.
Chemical:	HARDNESS (TOTAL) AS CaCO3	Report units:	MG/L
Dir:	0.		
Sample date:	13-AUG-12	Finding:	200.
Chemical:	BICARBONATE ALKALINITY	Report units:	MG/L
Dir:	0.		
Sample date:	13-AUG-12	Finding:	170.
Chemical:	ALKALINITY (TOTAL) AS CaCO3	Report units:	MG/L
Dir:	0.		
Sample date:	13-AUG-12	Finding:	7.49
Chemical:	PH, LABORATORY	Report units:	Not Reported
Dir:	0.		
Sample date:	13-AUG-12	Finding:	320.
Chemical:	SPECIFIC CONDUCTANCE	Report units:	US
Dir:	0.		
Sample date:	13-AUG-12	Finding:	22.9
Chemical:	SOURCE TEMPERATURE C	Report units:	C
Dir:	0.		
Sample date:	13-AUG-12	Finding:	1800.
Chemical:	NITRATE + NITRITE (AS N)	Report units:	MG/L
Dir:	0.4		
Sample date:	13-AUG-12	Finding:	12.
Chemical:	AGGRSSIVE INDEX (CORROSIVITY)	Report units:	Not Reported
Dir:	0.		

D37
SSW
1/4 - 1/2 Mile
Lower

CA WELLS 2762

Seq:	2762	Prim sta c:	02S/11W-18Q01 S
Frds no:	1910039038	County:	19
District:	15	User id:	MET
System no:	1910039	Water type:	G
Source nam:	WELL W01C LACFCD 1620GG	Station ty:	WELL/AMBNT/MUN/INTAKE/SUPPLY
Latitude:	335900.0	Longitude:	1180400.0
Precision:	8	Status:	AR
Comment 1:	Not Reported	Comment 2:	Not Reported

GEOCHECK® - PHYSICAL SETTING SOURCE MAP FINDINGS

Comment 3:	Not Reported	Comment 4:	Not Reported
Comment 5:	Not Reported	Comment 6:	Not Reported
Comment 7:	Not Reported		
System no:	1910039	System nam:	San Gabriel Valley Water Co.-El Monte
Hqname:	SAN GABRIEL VALLEY WATER CO	Address:	P O BOX 6010
City:	EL MONTE	State:	CA
Zip:	91734	Zip ext:	Not Reported
Pop serv:	151064	Connection:	43161
Area serve:	EL MONTE/SAN GABRIEL BASIN		
Sample date:	14-DEC-17	Finding:	0.96
Chemical:	TOTAL ORGANIC CARBON (TOC)	Report units:	MG/L
Dir:	0.3		
Sample date:	14-SEP-17	Finding:	0.95
Chemical:	TOTAL ORGANIC CARBON (TOC)	Report units:	MG/L
Dir:	0.3		
Sample date:	22-JUN-17	Finding:	0.437
Chemical:	RADIUM 228 COUNTING ERROR	Report units:	PCI/L
Dir:	0.		
Sample date:	22-JUN-17	Finding:	0.129
Chemical:	RADIUM 226 COUNTING ERROR	Report units:	PCI/L
Dir:	0.		
Sample date:	22-JUN-17	Finding:	0.363
Chemical:	RADIUM 226 MDA95	Report units:	PCI/L
Dir:	0.		
Sample date:	22-JUN-17	Finding:	0.384
Chemical:	RADIUM 228 MDA95	Report units:	PCI/L
Dir:	0.		
Sample date:	15-JUN-17	Finding:	0.125
Chemical:	GROSS ALPHA COUNTING ERROR	Report units:	PCI/L
Dir:	0.		
Sample date:	15-JUN-17	Finding:	3.4e-002
Chemical:	GROSS ALPHA MDA95	Report units:	PCI/L
Dir:	0.		
Sample date:	15-JUN-17	Finding:	6.9
Chemical:	TOTAL ORGANIC CARBON (TOC)	Report units:	MG/L
Dir:	0.3		
Sample date:	15-JUN-17	Finding:	3.1
Chemical:	URANIUM (PCI/L)	Report units:	PCI/L
Dir:	1.		
Sample date:	09-MAR-17	Finding:	0.89
Chemical:	TOTAL ORGANIC CARBON (TOC)	Report units:	MG/L
Dir:	0.3		
Sample date:	30-NOV-16	Finding:	1.
Chemical:	TOTAL ORGANIC CARBON (TOC)	Report units:	MG/L
Dir:	0.3		
Sample date:	21-OCT-16	Finding:	2.1
Chemical:	ARSENIC	Report units:	UG/L
Dir:	2.		

GEOCHECK® - PHYSICAL SETTING SOURCE MAP FINDINGS

Sample date:	21-OCT-16	Finding:	39.
Chemical:	MANGANESE	Report units:	UG/L
Dir:	20.		
Sample date:	21-OCT-16	Finding:	820.
Chemical:	TOTAL DISSOLVED SOLIDS	Report units:	MG/L
Dir:	0.		
Sample date:	21-OCT-16	Finding:	0.962
Chemical:	LANGELIER INDEX @ 60 C	Report units:	Not Reported
Dir:	0.		
Sample date:	21-OCT-16	Finding:	0.67
Chemical:	TURBIDITY, LABORATORY	Report units:	NTU
Dir:	0.1		
Sample date:	21-OCT-16	Finding:	12.4
Chemical:	AGGRSSIVE INDEX (CORROSIVITY)	Report units:	Not Reported
Dir:	0.		
Sample date:	21-OCT-16	Finding:	2.7
Chemical:	NITRATE + NITRITE (AS N)	Report units:	MG/L
Dir:	0.4		
Sample date:	21-OCT-16	Finding:	0.3
Chemical:	FLUORIDE (F) (NATURAL-SOURCE)	Report units:	MG/L
Dir:	0.1		
Sample date:	21-OCT-16	Finding:	260.
Chemical:	SULFATE	Report units:	MG/L
Dir:	0.5		
Sample date:	21-OCT-16	Finding:	110.
Chemical:	CHLORIDE	Report units:	MG/L
Dir:	0.		
Sample date:	21-OCT-16	Finding:	5.4
Chemical:	POTASSIUM	Report units:	MG/L
Dir:	0.		
Sample date:	21-OCT-16	Finding:	93.
Chemical:	SODIUM	Report units:	MG/L
Dir:	0.		
Sample date:	21-OCT-16	Finding:	26.6
Chemical:	MAGNESIUM	Report units:	MG/L
Dir:	0.		
Sample date:	21-OCT-16	Finding:	106.
Chemical:	CALCIUM	Report units:	MG/L
Dir:	0.		
Sample date:	21-OCT-16	Finding:	380.
Chemical:	HARDNESS (TOTAL) AS CaCO3	Report units:	MG/L
Dir:	0.		
Sample date:	21-OCT-16	Finding:	2.7
Chemical:	NITRATE (AS N)	Report units:	MG/L
Dir:	0.4		
Sample date:	21-OCT-16	Finding:	300.
Chemical:	BICARBONATE ALKALINITY	Report units:	MG/L

GEOCHECK® - PHYSICAL SETTING SOURCE MAP FINDINGS

Dir:	0.		
Sample date:	21-OCT-16	Finding:	240.
Chemical:	ALKALINITY (TOTAL) AS CaCO3	Report units:	MG/L
Dir:	0.		
Sample date:	21-OCT-16	Finding:	7.57
Chemical:	PH, LABORATORY	Report units:	Not Reported
Dir:	0.		
Sample date:	21-OCT-16	Finding:	1300.
Chemical:	SPECIFIC CONDUCTANCE	Report units:	US
Dir:	0.		
Sample date:	31-AUG-16	Finding:	1.1
Chemical:	TOTAL ORGANIC CARBON (TOC)	Report units:	MG/L
Dir:	0.3		
Sample date:	24-MAY-16	Finding:	1.
Chemical:	TOTAL ORGANIC CARBON (TOC)	Report units:	MG/L
Dir:	0.3		
Sample date:	25-FEB-16	Finding:	1.
Chemical:	TOTAL ORGANIC CARBON (TOC)	Report units:	MG/L
Dir:	0.3		
Sample date:	17-NOV-15	Finding:	1.
Chemical:	TOTAL ORGANIC CARBON (TOC)	Report units:	MG/L
Dir:	0.3		
Sample date:	24-JUL-15	Finding:	1.2
Chemical:	TOTAL ORGANIC CARBON (TOC)	Report units:	MG/L
Dir:	0.3		
Sample date:	16-APR-15	Finding:	1.3
Chemical:	TOTAL ORGANIC CARBON (TOC)	Report units:	MG/L
Dir:	0.3		
Sample date:	08-JAN-15	Finding:	1.1
Chemical:	TOTAL ORGANIC CARBON (TOC)	Report units:	MG/L
Dir:	0.3		
Sample date:	24-OCT-14	Finding:	1.2
Chemical:	TOTAL ORGANIC CARBON (TOC)	Report units:	MG/L
Dir:	0.3		
Sample date:	26-AUG-14	Finding:	8.1
Chemical:	TOTAL TRIHALOMETHANES	Report units:	UG/L
Dir:	0.		
Sample date:	26-AUG-14	Finding:	3.
Chemical:	DIBROMOCHLOROMETHANE (THM)	Report units:	UG/L
Dir:	1.		
Sample date:	26-AUG-14	Finding:	2.7
Chemical:	BROMOFORM (THM)	Report units:	UG/L
Dir:	1.		
Sample date:	26-AUG-14	Finding:	1.4
Chemical:	BROMODICHLOROMETHANE (THM)	Report units:	UG/L
Dir:	1.		

GEOCHECK® - PHYSICAL SETTING SOURCE MAP FINDINGS

Sample date:	23-JUL-14	Finding:	1.1
Chemical:	TOTAL ORGANIC CARBON (TOC)	Report units:	MG/L
Dir:	0.3		
Sample date:	24-APR-14	Finding:	1.1
Chemical:	TOTAL ORGANIC CARBON (TOC)	Report units:	MG/L
Dir:	0.3		
Sample date:	22-APR-14	Finding:	0.98
Chemical:	TOTAL ORGANIC CARBON (TOC)	Report units:	MG/L
Dir:	0.3		
Sample date:	30-JAN-14	Finding:	0.92
Chemical:	TOTAL ORGANIC CARBON (TOC)	Report units:	MG/L
Dir:	0.3		
Sample date:	30-OCT-13	Finding:	0.37
Chemical:	FLUORIDE (F) (NATURAL-SOURCE)	Report units:	MG/L
Dir:	0.1		
Sample date:	30-OCT-13	Finding:	24.
Chemical:	MANGANESE	Report units:	UG/L
Dir:	20.		
Sample date:	30-OCT-13	Finding:	720.
Chemical:	TOTAL DISSOLVED SOLIDS	Report units:	MG/L
Dir:	0.		
Sample date:	30-OCT-13	Finding:	0.513
Chemical:	LANGELIER INDEX @ 60 C	Report units:	Not Reported
Dir:	0.		
Sample date:	30-OCT-13	Finding:	9.7
Chemical:	NITRATE (AS NO3)	Report units:	MG/L
Dir:	2.		
Sample date:	30-OCT-13	Finding:	0.12
Chemical:	TURBIDITY, LABORATORY	Report units:	NTU
Dir:	0.1		
Sample date:	30-OCT-13	Finding:	11.9
Chemical:	AGGRSSIVE INDEX (CORROSIVITY)	Report units:	Not Reported
Dir:	0.		
Sample date:	30-OCT-13	Finding:	2200.
Chemical:	NITRATE + NITRITE (AS N)	Report units:	MG/L
Dir:	0.4		
Sample date:	30-OCT-13	Finding:	110.
Chemical:	CHLORIDE	Report units:	MG/L
Dir:	0.		
Sample date:	30-OCT-13	Finding:	5.3
Chemical:	POTASSIUM	Report units:	MG/L
Dir:	0.		
Sample date:	30-OCT-13	Finding:	93.
Chemical:	SODIUM	Report units:	MG/L
Dir:	0.		
Sample date:	30-OCT-13	Finding:	24.5
Chemical:	MAGNESIUM	Report units:	MG/L

GEOCHECK® - PHYSICAL SETTING SOURCE MAP FINDINGS

Dir:	0.		
Sample date:	30-OCT-13	Finding:	104.
Chemical:	CALCIUM	Report units:	MG/L
Dir:	0.		
Sample date:	30-OCT-13	Finding:	360.
Chemical:	HARDNESS (TOTAL) AS CaCO ₃	Report units:	MG/L
Dir:	0.		
Sample date:	30-OCT-13	Finding:	0.89
Chemical:	TOTAL ORGANIC CARBON (TOC)	Report units:	MG/L
Dir:	0.3		
Sample date:	30-OCT-13	Finding:	260.
Chemical:	BICARBONATE ALKALINITY	Report units:	MG/L
Dir:	0.		
Sample date:	30-OCT-13	Finding:	210.
Chemical:	ALKALINITY (TOTAL) AS CaCO ₃	Report units:	MG/L
Dir:	0.		
Sample date:	30-OCT-13	Finding:	7.17
Chemical:	PH, LABORATORY	Report units:	Not Reported
Dir:	0.		
Sample date:	30-OCT-13	Finding:	1100.
Chemical:	SPECIFIC CONDUCTANCE	Report units:	US
Dir:	0.		
Sample date:	30-OCT-13	Finding:	200.
Chemical:	SULFATE	Report units:	MG/L
Dir:	0.5		
Sample date:	17-JUL-13	Finding:	0.78
Chemical:	TOTAL ORGANIC CARBON (TOC)	Report units:	MG/L
Dir:	0.3		
Sample date:	10-JUN-13	Finding:	0.95
Chemical:	TOTAL ORGANIC CARBON (TOC)	Report units:	MG/L
Dir:	0.3		
Sample date:	18-JAN-13	Finding:	0.99
Chemical:	TOTAL ORGANIC CARBON (TOC)	Report units:	MG/L
Dir:	0.3		
Sample date:	18-OCT-12	Finding:	1.2
Chemical:	TOTAL ORGANIC CARBON (TOC)	Report units:	MG/L
Dir:	0.3		
Sample date:	23-AUG-12	Finding:	8.9
Chemical:	NITRATE (AS NO ₃)	Report units:	MG/L
Dir:	2.		
Sample date:	10-AUG-12	Finding:	1.4
Chemical:	TOTAL ORGANIC CARBON (TOC)	Report units:	MG/L
Dir:	0.3		
Sample date:	08-MAY-12	Finding:	1.1
Chemical:	TOTAL ORGANIC CARBON (TOC)	Report units:	MG/L
Dir:	0.3		

GEOCHECK® - PHYSICAL SETTING SOURCE MAP FINDINGS

Sample date:	24-JAN-12	Finding:	1.1
Chemical:	TOTAL ORGANIC CARBON (TOC)	Report units:	MG/L
Dir:	0.3		

**D38
SSW
1/4 - 1/2 Mile
Lower**

CA WELLS 2763

Seq:	2763	Prim sta c:	02S/11W-18Q02 S
Frds no:	1910039039	County:	19
District:	15	User id:	MET
System no:	1910039	Water type:	G
Source nam:	WELL W01D - DESTROYED	Station ty:	WELL/AMBNT/MUN/INTAKE/SUPPLY
Latitude:	335900.0	Longitude:	1180400.0
Precision:	8	Status:	DS
Comment 1:	Not Reported	Comment 2:	Not Reported
Comment 3:	Not Reported	Comment 4:	Not Reported
Comment 5:	Not Reported	Comment 6:	Not Reported
Comment 7:	Not Reported		
System no: 1910039		System nam: San Gabriel Valley Water Co.-El Monte	
Hqname: SAN GABRIEL VALLEY WATER CO		Address: P O BOX 6010	
City: EL MONTE		State: CA	
Zip: 91734		Zip ext: Not Reported	
Pop serv: 151064		Connection: 43161	
Area serve: EL MONTE/SAN GABRIEL BASIN			

**D39
SSW
1/4 - 1/2 Mile
Lower**

CA WELLS 2761

Seq:	2761	Prim sta c:	02S/11W-18K03 S
Frds no:	1910173001	County:	19
District:	07	User id:	4TH
System no:	1910173	Water type:	G
Source nam:	WELL 05 - INACTIVE	Station ty:	WELL/AMBNT/MUN/INTAKE/SUPPLY
Latitude:	335900.0	Longitude:	1180400.0
Precision:	8	Status:	IR
Comment 1:	Not Reported	Comment 2:	Not Reported
Comment 3:	Not Reported	Comment 4:	Not Reported
Comment 5:	Not Reported	Comment 6:	Not Reported
Comment 7:	Not Reported		
System no: 1910173		System nam: Whittier-City, Water Dept.	
Hqname: Not Reported		Address: 13230 EAST PENN STREET	
City: WHITTIER		State: CA	
Zip: 90602		Zip ext: Not Reported	
Pop serv: 47000		Connection: 11500	
Area serve: WHITTIER			

**D40
SSW
1/4 - 1/2 Mile
Lower**

CA WELLS 2770

Seq:	2770	Prim sta c:	02S/11W-19F07 S
Frds no:	1910039044	County:	19

GEOCHECK® - PHYSICAL SETTING SOURCE MAP FINDINGS

District:	15	User id:	MET
System no:	1910039	Water type:	G
Source nam:	WELL W06C	Station ty:	WELL/AMBNT/MUN/INTAKE/SUPPLY
Latitude:	335900.0	Longitude:	1180400.0
Precision:	8	Status:	AR
Comment 1:	Not Reported	Comment 2:	Not Reported
Comment 3:	Not Reported	Comment 4:	Not Reported
Comment 5:	Not Reported	Comment 6:	Not Reported
Comment 7:	Not Reported		
System no:	1910039	System nam:	San Gabriel Valley Water Co.-El Monte
Hqname:	SAN GABRIEL VALLEY WATER CO	Address:	P O BOX 6010
City:	EL MONTE	State:	CA
Zip:	91734	Zip ext:	Not Reported
Pop serv:	151064	Connection:	43161
Area serve:	EL MONTE/SAN GABRIEL BASIN		
Sample date:	22-JAN-18	Finding:	1.1
Chemical:	1,4-DIOXANE	Report units:	UG/L
Dir:	1.		
Sample date:	16-JAN-18	Finding:	1.1
Chemical:	1,4-DIOXANE	Report units:	UG/L
Dir:	1.		
Sample date:	14-DEC-17	Finding:	0.72
Chemical:	TOTAL ORGANIC CARBON (TOC)	Report units:	MG/L
Dir:	0.3		
Sample date:	14-SEP-17	Finding:	0.76
Chemical:	TOTAL ORGANIC CARBON (TOC)	Report units:	MG/L
Dir:	0.3		
Sample date:	03-JUL-17	Finding:	1.1
Chemical:	1,4-DIOXANE	Report units:	UG/L
Dir:	1.		
Sample date:	22-JUN-17	Finding:	0.363
Chemical:	RADIUM 226 MDA95	Report units:	PCI/L
Dir:	0.		
Sample date:	22-JUN-17	Finding:	0.487
Chemical:	RADIUM 228 COUNTING ERROR	Report units:	PCI/L
Dir:	0.		
Sample date:	22-JUN-17	Finding:	0.129
Chemical:	RADIUM 226 COUNTING ERROR	Report units:	PCI/L
Dir:	0.		
Sample date:	22-JUN-17	Finding:	0.4
Chemical:	RADIUM 228 MDA95	Report units:	PCI/L
Dir:	0.		
Sample date:	15-JUN-17	Finding:	3.4e-002
Chemical:	GROSS ALPHA MDA95	Report units:	PCI/L
Dir:	0.		
Sample date:	15-JUN-17	Finding:	0.19
Chemical:	GROSS ALPHA COUNTING ERROR	Report units:	PCI/L
Dir:	0.		
Sample date:	15-JUN-17	Finding:	5.7

GEOCHECK® - PHYSICAL SETTING SOURCE MAP FINDINGS

Chemical: Dir:	TOTAL ORGANIC CARBON (TOC) 0.3	Report units:	MG/L
Sample date: Chemical: Dir:	09-MAR-17 TOTAL ORGANIC CARBON (TOC) 0.3	Finding: Report units:	0.69 MG/L
Sample date: Chemical: Dir:	30-NOV-16 TOTAL ORGANIC CARBON (TOC) 0.3	Finding: Report units:	0.69 MG/L
Sample date: Chemical: Dir:	21-OCT-16 MAGNESIUM 0.	Finding: Report units:	15.3 MG/L
Sample date: Chemical: Dir:	21-OCT-16 NITRATE + NITRITE (AS N) 0.4	Finding: Report units:	3.6 MG/L
Sample date: Chemical: Dir:	21-OCT-16 AGGRSSIVE INDEX (CORROSIVITY) 0.	Finding: Report units:	11.9 Not Reported
Sample date: Chemical: Dir:	21-OCT-16 SPECIFIC CONDUCTANCE 0.	Finding: Report units:	930. US
Sample date: Chemical: Dir:	21-OCT-16 PH, LABORATORY 0.	Finding: Report units:	7.47 Not Reported
Sample date: Chemical: Dir:	21-OCT-16 ALKALINITY (TOTAL) AS CaCO3 0.	Finding: Report units:	170. MG/L
Sample date: Chemical: Dir:	21-OCT-16 BICARBONATE ALKALINITY 0.	Finding: Report units:	210. MG/L
Sample date: Chemical: Dir:	21-OCT-16 NITRATE (AS N) 0.4	Finding: Report units:	3.6 MG/L
Sample date: Chemical: Dir:	21-OCT-16 HARDNESS (TOTAL) AS CaCO3 0.	Finding: Report units:	230. MG/L
Sample date: Chemical: Dir:	21-OCT-16 CALCIUM 0.	Finding: Report units:	67.8 MG/L
Sample date: Chemical: Dir:	21-OCT-16 SODIUM 0.	Finding: Report units:	76. MG/L
Sample date: Chemical: Dir:	21-OCT-16 POTASSIUM 0.	Finding: Report units:	4.4 MG/L
Sample date: Chemical: Dir:	21-OCT-16 CHLORIDE 0.	Finding: Report units:	110. MG/L

GEOCHECK® - PHYSICAL SETTING SOURCE MAP FINDINGS

Sample date:	21-OCT-16	Finding:	120.
Chemical:	SULFATE	Report units:	MG/L
Dir:	0.5		
Sample date:	21-OCT-16	Finding:	0.3
Chemical:	FLUORIDE (F) (NATURAL-SOURCE)	Report units:	MG/L
Dir:	0.1		
Sample date:	21-OCT-16	Finding:	2.4
Chemical:	ARSENIC	Report units:	UG/L
Dir:	2.		
Sample date:	21-OCT-16	Finding:	570.
Chemical:	TOTAL DISSOLVED SOLIDS	Report units:	MG/L
Dir:	0.		
Sample date:	21-OCT-16	Finding:	0.564
Chemical:	LANGELIER INDEX @ 60 C	Report units:	Not Reported
Dir:	0.		
Sample date:	21-OCT-16	Finding:	0.39
Chemical:	TURBIDITY, LABORATORY	Report units:	NTU
Dir:	0.1		
Sample date:	31-AUG-16	Finding:	0.74
Chemical:	TOTAL ORGANIC CARBON (TOC)	Report units:	MG/L
Dir:	0.3		
Sample date:	24-MAY-16	Finding:	0.74
Chemical:	TOTAL ORGANIC CARBON (TOC)	Report units:	MG/L
Dir:	0.3		
Sample date:	25-FEB-16	Finding:	0.64
Chemical:	TOTAL ORGANIC CARBON (TOC)	Report units:	MG/L
Dir:	0.3		
Sample date:	17-NOV-15	Finding:	0.68
Chemical:	TOTAL ORGANIC CARBON (TOC)	Report units:	MG/L
Dir:	0.3		
Sample date:	24-JUL-15	Finding:	0.78
Chemical:	TOTAL ORGANIC CARBON (TOC)	Report units:	MG/L
Dir:	0.3		
Sample date:	11-MAY-15	Finding:	1.1
Chemical:	1,4-DIOXANE	Report units:	UG/L
Dir:	1.		
Sample date:	27-APR-15	Finding:	510.
Chemical:	TOTAL DISSOLVED SOLIDS	Report units:	MG/L
Dir:	0.		
Sample date:	20-APR-15	Finding:	560.
Chemical:	TOTAL DISSOLVED SOLIDS	Report units:	MG/L
Dir:	0.		
Sample date:	16-APR-15	Finding:	0.9
Chemical:	TOTAL ORGANIC CARBON (TOC)	Report units:	MG/L
Dir:	0.3		
Sample date:	13-APR-15	Finding:	540.
Chemical:	TOTAL DISSOLVED SOLIDS	Report units:	MG/L

GEOCHECK® - PHYSICAL SETTING SOURCE MAP FINDINGS

Dir:	0.		
Sample date:	06-APR-15	Finding:	540.
Chemical:	TOTAL DISSOLVED SOLIDS	Report units:	MG/L
Dir:	0.		
Sample date:	30-MAR-15	Finding:	560.
Chemical:	TOTAL DISSOLVED SOLIDS	Report units:	MG/L
Dir:	0.		
Sample date:	19-MAR-15	Finding:	1.1
Chemical:	1,4-DIOXANE	Report units:	UG/L
Dir:	1.		
Sample date:	19-MAR-15	Finding:	560.
Chemical:	TOTAL DISSOLVED SOLIDS	Report units:	MG/L
Dir:	0.		
Sample date:	08-JAN-15	Finding:	0.82
Chemical:	TOTAL ORGANIC CARBON (TOC)	Report units:	MG/L
Dir:	0.3		
Sample date:	24-OCT-14	Finding:	0.88
Chemical:	TOTAL ORGANIC CARBON (TOC)	Report units:	MG/L
Dir:	0.3		
Sample date:	23-JUL-14	Finding:	0.75
Chemical:	TOTAL ORGANIC CARBON (TOC)	Report units:	MG/L
Dir:	0.3		
Sample date:	24-APR-14	Finding:	0.73
Chemical:	TOTAL ORGANIC CARBON (TOC)	Report units:	MG/L
Dir:	0.3		
Sample date:	22-APR-14	Finding:	0.63
Chemical:	TOTAL ORGANIC CARBON (TOC)	Report units:	MG/L
Dir:	0.3		
Sample date:	30-JAN-14	Finding:	0.71
Chemical:	TOTAL ORGANIC CARBON (TOC)	Report units:	MG/L
Dir:	0.3		
Sample date:	30-OCT-13	Finding:	17.2
Chemical:	MAGNESIUM	Report units:	MG/L
Dir:	0.		
Sample date:	30-OCT-13	Finding:	11.9
Chemical:	AGGRSSIVE INDEX (CORROSIVITY)	Report units:	Not Reported
Dir:	0.		
Sample date:	30-OCT-13	Finding:	0.18
Chemical:	TURBIDITY, LABORATORY	Report units:	NTU
Dir:	0.1		
Sample date:	30-OCT-13	Finding:	930.
Chemical:	SPECIFIC CONDUCTANCE	Report units:	US
Dir:	0.		
Sample date:	30-OCT-13	Finding:	7.4
Chemical:	PH, LABORATORY	Report units:	Not Reported
Dir:	0.		

GEOCHECK® - PHYSICAL SETTING SOURCE MAP FINDINGS

Sample date:	30-OCT-13	Finding:	170.
Chemical:	ALKALINITY (TOTAL) AS CaCO ₃	Report units:	MG/L
Dir:	0.		
Sample date:	30-OCT-13	Finding:	210.
Chemical:	BICARBONATE ALKALINITY	Report units:	MG/L
Dir:	0.		
Sample date:	30-OCT-13	Finding:	0.59
Chemical:	TOTAL ORGANIC CARBON (TOC)	Report units:	MG/L
Dir:	0.3		
Sample date:	30-OCT-13	Finding:	280.
Chemical:	HARDNESS (TOTAL) AS CaCO ₃	Report units:	MG/L
Dir:	0.		
Sample date:	30-OCT-13	Finding:	83.3
Chemical:	CALCIUM	Report units:	MG/L
Dir:	0.		
Sample date:	30-OCT-13	Finding:	2900.
Chemical:	NITRATE + NITRITE (AS N)	Report units:	MG/L
Dir:	0.4		
Sample date:	30-OCT-13	Finding:	82.
Chemical:	SODIUM	Report units:	MG/L
Dir:	0.		
Sample date:	30-OCT-13	Finding:	4.7
Chemical:	POTASSIUM	Report units:	MG/L
Dir:	0.		
Sample date:	30-OCT-13	Finding:	110.
Chemical:	CHLORIDE	Report units:	MG/L
Dir:	0.		
Sample date:	30-OCT-13	Finding:	130.
Chemical:	SULFATE	Report units:	MG/L
Dir:	0.5		
Sample date:	30-OCT-13	Finding:	0.36
Chemical:	FLUORIDE (F) (NATURAL-SOURCE)	Report units:	MG/L
Dir:	0.1		
Sample date:	30-OCT-13	Finding:	2.3
Chemical:	ARSENIC	Report units:	UG/L
Dir:	2.		
Sample date:	30-OCT-13	Finding:	570.
Chemical:	TOTAL DISSOLVED SOLIDS	Report units:	MG/L
Dir:	0.		
Sample date:	30-OCT-13	Finding:	0.583
Chemical:	LANGELIER INDEX @ 60 C	Report units:	Not Reported
Dir:	0.		
Sample date:	17-JUL-13	Finding:	0.5
Chemical:	TOTAL ORGANIC CARBON (TOC)	Report units:	MG/L
Dir:	0.3		
Sample date:	10-JUN-13	Finding:	0.6
Chemical:	TOTAL ORGANIC CARBON (TOC)	Report units:	MG/L

GEOCHECK® - PHYSICAL SETTING SOURCE MAP FINDINGS

Dir:	0.3		
Sample date:	18-JAN-13	Finding:	0.59
Chemical:	TOTAL ORGANIC CARBON (TOC)	Report units:	MG/L
Dir:	0.3		
Sample date:	18-OCT-12	Finding:	0.79
Chemical:	TOTAL ORGANIC CARBON (TOC)	Report units:	MG/L
Dir:	0.3		
Sample date:	10-AUG-12	Finding:	0.81
Chemical:	TOTAL ORGANIC CARBON (TOC)	Report units:	MG/L
Dir:	0.3		
Sample date:	08-MAY-12	Finding:	0.78
Chemical:	TOTAL ORGANIC CARBON (TOC)	Report units:	MG/L
Dir:	0.3		
Sample date:	24-JAN-12	Finding:	1.1
Chemical:	1,4-DIOXANE	Report units:	UG/L
Dir:	1.		
Sample date:	24-JAN-12	Finding:	0.73
Chemical:	TOTAL ORGANIC CARBON (TOC)	Report units:	MG/L
Dir:	0.3		

**D41
SSW
1/4 - 1/2 Mile
Lower**

CA WELLS 2769

Seq:	2769	Prim sta c:	02S/11W-19F06 S
Frds no:	1910039042	County:	19
District:	15	User id:	MET
System no:	1910039	Water type:	G
Source nam:	WELL W06A - ABANDONED	Station ty:	WELL/AMBNT/MUN/INTAKE/SUPPLY
Latitude:	335900.0	Longitude:	1180400.0
Precision:	8	Status:	AB
Comment 1:	Not Reported	Comment 2:	Not Reported
Comment 3:	Not Reported	Comment 4:	Not Reported
Comment 5:	Not Reported	Comment 6:	Not Reported
Comment 7:	Not Reported		
System no:	1910039	System nam:	San Gabriel Valley Water Co.-El Monte
Hqname:	SAN GABRIEL VALLEY WATER CO	Address:	P O BOX 6010
City:	EL MONTE	State:	CA
Zip:	91734	Zip ext:	Not Reported
Pop serv:	151064	Connection:	43161
Area serve:	EL MONTE/SAN GABRIEL BASIN		

**D42
SSW
1/4 - 1/2 Mile
Lower**

CA WELLS 2768

Seq:	2768	Prim sta c:	02S/11W-19F03 S
Frds no:	1910218004	County:	19
District:	07	User id:	4TH
System no:	1910218	Water type:	G
Source nam:	WELL 05	Station ty:	WELL/AMBNT/MUN/INTAKE/SUPPLY

GEOCHECK® - PHYSICAL SETTING SOURCE MAP FINDINGS

Latitude:	335900.0	Longitude:	1180400.0
Precision:	8	Status:	AR
Comment 1:	Not Reported	Comment 2:	Not Reported
Comment 3:	Not Reported	Comment 4:	Not Reported
Comment 5:	Not Reported	Comment 6:	Not Reported
Comment 7:	Not Reported		
System no:	1910218	System nam:	La Habra Heights Cwd
Hqname:	Not Reported	Address:	PO BOX 628
City:	LA HABRA	State:	Not Reported
Zip:	90631	Zip ext:	Not Reported
Pop serv:	6500	Connection:	1848
Area serve:	LA HABRA HEIGHTS		

E43
ESE
1/4 - 1/2 Mile
Higher

CA WELLS CAEDF0000052001

Well ID:	T0603703377-MW08A	Well Type:	MONITORING
Source:	EDF	Other Name:	MW08A
GAMA PFAS Testing:	Not Reported		
Groundwater Quality Data:	https://gamagroundwater.waterboards.ca.gov/gama/gamamap/public/GamaDataDisplay.asp?dataset=EDF&samp_date=&global_id=T0603703377&assigned_name=MW08A&store_num=		
GeoTracker Data:	https://geotracker.waterboards.ca.gov/profile_report.asp?cmd=MWEDFResults&global_id=T0603703377&assigned_name=MW08A		

E44
ESE
1/4 - 1/2 Mile
Higher

CA WELLS CAEDF0000098639

Well ID:	T0603703377-MW05	Well Type:	MONITORING
Source:	EDF	Other Name:	MW05
GAMA PFAS Testing:	Not Reported		
Groundwater Quality Data:	https://gamagroundwater.waterboards.ca.gov/gama/gamamap/public/GamaDataDisplay.asp?dataset=EDF&samp_date=&global_id=T0603703377&assigned_name=MW05&store_num=		
GeoTracker Data:	https://geotracker.waterboards.ca.gov/profile_report.asp?cmd=MWEDFResults&global_id=T0603703377&assigned_name=MW05		

E45
ESE
1/4 - 1/2 Mile
Higher

CA WELLS CAEDF0000113018

Well ID:	T0603703377-MW03	Well Type:	MONITORING
Source:	EDF	Other Name:	MW03
GAMA PFAS Testing:	Not Reported		
Groundwater Quality Data:	https://gamagroundwater.waterboards.ca.gov/gama/gamamap/public/GamaDataDisplay.asp?dataset=EDF&samp_date=&global_id=T0603703377&assigned_name=MW03&store_num=		
GeoTracker Data:	https://geotracker.waterboards.ca.gov/profile_report.asp?cmd=MWEDFResults&global_id=T0603703377&assigned_name=MW03		

GEOCHECK® - PHYSICAL SETTING SOURCE MAP FINDINGS

Map ID
Direction
Distance
Elevation

Database EDR ID Number

E46
ESE
1/4 - 1/2 Mile
Higher

CA WELLS CAEDF0000043362

Well ID:	T0603703377-MW04	Well Type:	MONITORING
Source:	EDF	Other Name:	MW04
GAMA PFAS Testing:	Not Reported		
Groundwater Quality Data:	https://gamagroundwater.waterboards.ca.gov/gama/gamamap/public/GamaDataDisplay.asp?dataset=EDF&samp_date=&global_id=T0603703377&assigned_name=MW04&store_num=		
GeoTracker Data:	https://geotracker.waterboards.ca.gov/profile_report.asp?cmd=MWEDFResults&global_id=T0603703377&assigned_name=MW04		

E47
ESE
1/4 - 1/2 Mile
Higher

CA WELLS CAEDF0000055195

Well ID:	T0603703377-MW01	Well Type:	MONITORING
Source:	EDF	Other Name:	MW01
GAMA PFAS Testing:	Not Reported		
Groundwater Quality Data:	https://gamagroundwater.waterboards.ca.gov/gama/gamamap/public/GamaDataDisplay.asp?dataset=EDF&samp_date=&global_id=T0603703377&assigned_name=MW01&store_num=		
GeoTracker Data:	https://geotracker.waterboards.ca.gov/profile_report.asp?cmd=MWEDFResults&global_id=T0603703377&assigned_name=MW01		

E48
ESE
1/4 - 1/2 Mile
Higher

CA WELLS CAEDF0000108827

Well ID:	T0603703377-MW02	Well Type:	MONITORING
Source:	EDF	Other Name:	MW02
GAMA PFAS Testing:	Not Reported		
Groundwater Quality Data:	https://gamagroundwater.waterboards.ca.gov/gama/gamamap/public/GamaDataDisplay.asp?dataset=EDF&samp_date=&global_id=T0603703377&assigned_name=MW02&store_num=		
GeoTracker Data:	https://geotracker.waterboards.ca.gov/profile_report.asp?cmd=MWEDFResults&global_id=T0603703377&assigned_name=MW02		

E49
ESE
1/4 - 1/2 Mile
Higher

CA WELLS CAEDF0000076225

Well ID:	T0603703377-MW07	Well Type:	MONITORING
Source:	EDF	Other Name:	MW07
GAMA PFAS Testing:	Not Reported		
Groundwater Quality Data:	https://gamagroundwater.waterboards.ca.gov/gama/gamamap/public/GamaDataDisplay.asp?dataset=EDF&samp_date=&global_id=T0603703377&assigned_name=MW07&store_num=		
GeoTracker Data:	https://geotracker.waterboards.ca.gov/profile_report.asp?cmd=MWEDFResults&global_id=T0603703377&assigned_name=MW07		

GEOCHECK® - PHYSICAL SETTING SOURCE MAP FINDINGS

Map ID
Direction
Distance
Elevation

Database EDR ID Number

E50
ESE
1/4 - 1/2 Mile
Higher

CA WELLS CAEDF0000067799

Well ID:	T0603703377-MW06	Well Type:	MONITORING
Source:	EDF	Other Name:	MW06
GAMA PFAS Testing:	Not Reported		
Groundwater Quality Data:	https://gamagroundwater.waterboards.ca.gov/gama/gamamap/public/GamaDataDisplay.asp?dataset=EDF&samp_date=&global_id=T0603703377&assigned_name=MW06&store_num=		
GeoTracker Data:	https://geotracker.waterboards.ca.gov/profile_report.asp?cmd=MWEDFResults&global_id=T0603703377&assigned_name=MW06		

F51
West
1/4 - 1/2 Mile
Lower

CA WELLS CAUSGSN00001962

Well ID:	USGS-335926118041801	Well Type:	UNK
Source:	United States Geological Survey		
Other Name:	USGS-335926118041801	GAMA PFAS Testing:	Not Reported
Groundwater Quality Data:	https://gamagroundwater.waterboards.ca.gov/gama/gamamap/public/GamaDataDisplay.asp?dataset=USGSNEW&samp_date=&global_id=&assigned_name=USGS-335926118041801&store_num=		
GeoTracker Data:	Not Reported		

F52
West
1/4 - 1/2 Mile
Lower

FED USGS USGS40000139602

Organization ID:	USGS-CA		
Organization Name:	USGS California Water Science Center		
Monitor Location:	002S011W18Q001S	Type:	Well
Description:	Not Reported	HUC:	18070106
Drainage Area:	Not Reported	Drainage Area Units:	Not Reported
Contrib Drainage Area:	Not Reported	Contrib Drainage Area Unts:	Not Reported
Aquifer:	California Coastal Basin aquifers		
Formation Type:	Not Reported	Aquifer Type:	Not Reported
Construction Date:	Not Reported	Well Depth:	530
Well Depth Units:	ft	Well Hole Depth:	530
Well Hole Depth Units:	ft		

F53
West
1/2 - 1 Mile
Lower

CA WELLS CAUSGSN00000097

Well ID:	USGS-335926118041901	Well Type:	UNK
Source:	United States Geological Survey		
Other Name:	USGS-335926118041901	GAMA PFAS Testing:	Not Reported
Groundwater Quality Data:	https://gamagroundwater.waterboards.ca.gov/gama/gamamap/public/GamaDataDisplay.asp?dataset=USGSNEW&samp_date=&global_id=&assigned_name=USGS-335926118041901&store_num=		
GeoTracker Data:	Not Reported		

GEOCHECK® - PHYSICAL SETTING SOURCE MAP FINDINGS

Map ID
Direction
Distance
Elevation

Database EDR ID Number

F54
West
1/2 - 1 Mile
Lower

FED USGS USGS40000139603

Organization ID:	USGS-CA		
Organization Name:	USGS California Water Science Center		
Monitor Location:	002S011W18Q007S	Type:	Well
Description:	Not Reported	HUC:	18070106
Drainage Area:	Not Reported	Drainage Area Units:	Not Reported
Contrib Drainage Area:	Not Reported	Contrib Drainage Area Unts:	Not Reported
Aquifer:	California Coastal Basin aquifers		
Formation Type:	Not Reported	Aquifer Type:	Not Reported
Construction Date:	Not Reported	Well Depth:	552
Well Depth Units:	ft	Well Hole Depth:	570
Well Hole Depth Units:	ft		

55
NW
1/2 - 1 Mile
Higher

CA WELLS CADWR0000035672

Well ID:	02S11W18K002S	Well Type:	UNK
Source:	Department of Water Resources		
Other Name:	02S11W18K002S	GAMA PFAS Testing:	Not Reported
Groundwater Quality Data:	https://gamagroundwater.waterboards.ca.gov/gama/gamamap/public/GamaDataDisplay.asp?dataset=DWR&samp_date=&global_id=&assigned_name=02S11W18K002S&store_num=		
GeoTracker Data:	Not Reported		

G56
NW
1/2 - 1 Mile
Lower

FED USGS USGS40000139620

Organization ID:	USGS-CA		
Organization Name:	USGS California Water Science Center		
Monitor Location:	002S011W18K003S	Type:	Well
Description:	Not Reported	HUC:	18070106
Drainage Area:	Not Reported	Drainage Area Units:	Not Reported
Contrib Drainage Area:	Not Reported	Contrib Drainage Area Unts:	Not Reported
Aquifer:	California Coastal Basin aquifers		
Formation Type:	Not Reported	Aquifer Type:	Not Reported
Construction Date:	Not Reported	Well Depth:	637
Well Depth Units:	ft	Well Hole Depth:	680
Well Hole Depth Units:	ft		

H57
WSW
1/2 - 1 Mile
Lower

FED USGS USGS40000139558

Organization ID:	USGS-CA		
Organization Name:	USGS California Water Science Center		
Monitor Location:	002S011W19F002S	Type:	Well

GEOCHECK® - PHYSICAL SETTING SOURCE MAP FINDINGS

Description:	Not Reported	HUC:	18070106
Drainage Area:	Not Reported	Drainage Area Units:	Not Reported
Contrib Drainage Area:	Not Reported	Contrib Drainage Area Units:	Not Reported
Aquifer:	California Coastal Basin aquifers		
Formation Type:	Not Reported	Aquifer Type:	Not Reported
Construction Date:	Not Reported	Well Depth:	280
Well Depth Units:	ft	Well Hole Depth:	300
Well Hole Depth Units:	ft		

I58
WSW
1/2 - 1 Mile
Lower

CA WELLS CADDW0000000027

Well ID:	1910218-004	Well Type:	MUNICIPAL
Source:	Department of Health Services		
Other Name:	WELL 05 - ABANDONED	GAMA PFAS Testing:	Not Reported
Groundwater Quality Data:	https://gamagroundwater.waterboards.ca.gov/gama/gamamap/public/GamaDataDisplay.asp?dataset=DHS&samp_date=&global_id=&assigned_name=1910218-004&store_num=		
GeoTracker Data:	Not Reported		

G59
NW
1/2 - 1 Mile
Higher

CA WELLS CAUSGSN00000711

Well ID:	USGS-335943118042231	Well Type:	UNK
Source:	United States Geological Survey		
Other Name:	USGS-335943118042231	GAMA PFAS Testing:	Not Reported
Groundwater Quality Data:	https://gamagroundwater.waterboards.ca.gov/gama/gamamap/public/GamaDataDisplay.asp?dataset=USGSNEW&samp_date=&global_id=&assigned_name=USGS-335943118042231&store_num=		
GeoTracker Data:	Not Reported		

G60
NW
1/2 - 1 Mile
Higher

CA WELLS CAUSGSN00000734

Well ID:	USGS-335943118042219	Well Type:	UNK
Source:	United States Geological Survey		
Other Name:	USGS-335943118042219	GAMA PFAS Testing:	Not Reported
Groundwater Quality Data:	https://gamagroundwater.waterboards.ca.gov/gama/gamamap/public/GamaDataDisplay.asp?dataset=USGSNEW&samp_date=&global_id=&assigned_name=USGS-335943118042219&store_num=		
GeoTracker Data:	Not Reported		

G61
NW
1/2 - 1 Mile
Higher

CA WELLS CAUSGSN00001963

Well ID:	USGS-335943118042215	Well Type:	UNK
Source:	United States Geological Survey		
Other Name:	USGS-335943118042215	GAMA PFAS Testing:	Not Reported
Groundwater Quality Data:	https://gamagroundwater.waterboards.ca.gov/gama/gamamap/public/GamaDataDisplay.asp?dataset=USGSNEW&samp_date=&global_id=&assigned_name=USGS-335943118042215&store_num=		

GEOCHECK® - PHYSICAL SETTING SOURCE MAP FINDINGS

GeoTracker Data: Not Reported

**G62
NW
1/2 - 1 Mile
Higher**

CA WELLS CAUSGSN00010433

Well ID:	USGS-335943118042209	Well Type:	UNK
Source:	United States Geological Survey		
Other Name:	USGS-335943118042209	GAMA PFAS Testing:	Not Reported
Groundwater Quality Data:	https://gamagroundwater.waterboards.ca.gov/gama/gamamap/public/GamaDataDisplay.asp?dataset=USGSNEW&samp_date=&global_id=&assigned_name=USGS-335943118042209&store_num=		
GeoTracker Data:	Not Reported		

**G63
NW
1/2 - 1 Mile
Higher**

CA WELLS CAUSGSN00007407

Well ID:	USGS-335943118042212	Well Type:	UNK
Source:	United States Geological Survey		
Other Name:	USGS-335943118042212	GAMA PFAS Testing:	Not Reported
Groundwater Quality Data:	https://gamagroundwater.waterboards.ca.gov/gama/gamamap/public/GamaDataDisplay.asp?dataset=USGSNEW&samp_date=&global_id=&assigned_name=USGS-335943118042212&store_num=		
GeoTracker Data:	Not Reported		

**G64
NW
1/2 - 1 Mile
Higher**

CA WELLS CAUSGSN00012289

Well ID:	USGS-335943118042210	Well Type:	UNK
Source:	United States Geological Survey		
Other Name:	USGS-335943118042210	GAMA PFAS Testing:	Not Reported
Groundwater Quality Data:	https://gamagroundwater.waterboards.ca.gov/gama/gamamap/public/GamaDataDisplay.asp?dataset=USGSNEW&samp_date=&global_id=&assigned_name=USGS-335943118042210&store_num=		
GeoTracker Data:	Not Reported		

**G65
NW
1/2 - 1 Mile
Higher**

CA WELLS CAUSGSN00007380

Well ID:	USGS-335943118042243	Well Type:	UNK
Source:	United States Geological Survey		
Other Name:	USGS-335943118042243	GAMA PFAS Testing:	Not Reported
Groundwater Quality Data:	https://gamagroundwater.waterboards.ca.gov/gama/gamamap/public/GamaDataDisplay.asp?dataset=USGSNEW&samp_date=&global_id=&assigned_name=USGS-335943118042243&store_num=		
GeoTracker Data:	Not Reported		

GEOCHECK® - PHYSICAL SETTING SOURCE MAP FINDINGS

Map ID
Direction
Distance
Elevation

Database EDR ID Number

G66
NW
1/2 - 1 Mile
Higher

CA WELLS CAUSGSN00007384

Well ID: USGS-335943118042234 Well Type: UNK
 Source: United States Geological Survey
 Other Name: USGS-335943118042234 GAMA PFAS Testing: Not Reported
 Groundwater Quality Data: https://gamagroundwater.waterboards.ca.gov/gama/gamamap/public/GamaDataDisplay.asp?dataset=USGSNEW&samp_date=&global_id=&assigned_name=USGS-335943118042234&store_num=
 GeoTracker Data: Not Reported

G67
NW
1/2 - 1 Mile
Higher

CA WELLS CAUSGSN00017774

Well ID: USGS-335943118042244 Well Type: UNK
 Source: United States Geological Survey
 Other Name: USGS-335943118042244 GAMA PFAS Testing: Not Reported
 Groundwater Quality Data: https://gamagroundwater.waterboards.ca.gov/gama/gamamap/public/GamaDataDisplay.asp?dataset=USGSNEW&samp_date=&global_id=&assigned_name=USGS-335943118042244&store_num=
 GeoTracker Data: Not Reported

G68
NW
1/2 - 1 Mile
Higher

CA WELLS CAUSGSN00006826

Well ID: USGS-335943118042202 Well Type: UNK
 Source: United States Geological Survey
 Other Name: USGS-335943118042202 GAMA PFAS Testing: Not Reported
 Groundwater Quality Data: https://gamagroundwater.waterboards.ca.gov/gama/gamamap/public/GamaDataDisplay.asp?dataset=USGSNEW&samp_date=&global_id=&assigned_name=USGS-335943118042202&store_num=
 GeoTracker Data: Not Reported

G69
NW
1/2 - 1 Mile
Higher

CA WELLS CAUSGSN00012292

Well ID: USGS-335943118042207 Well Type: UNK
 Source: United States Geological Survey
 Other Name: USGS-335943118042207 GAMA PFAS Testing: Not Reported
 Groundwater Quality Data: https://gamagroundwater.waterboards.ca.gov/gama/gamamap/public/GamaDataDisplay.asp?dataset=USGSNEW&samp_date=&global_id=&assigned_name=USGS-335943118042207&store_num=
 GeoTracker Data: Not Reported

GEOCHECK® - PHYSICAL SETTING SOURCE MAP FINDINGS

Map ID
Direction
Distance
Elevation

Database EDR ID Number

G70
NW
1/2 - 1 Mile
Higher

CA WELLS CAUSGSN00012900

Well ID:	USGS-335943118042223	Well Type:	UNK
Source:	United States Geological Survey		
Other Name:	USGS-335943118042223	GAMA PFAS Testing:	Not Reported
Groundwater Quality Data:	https://gamagroundwater.waterboards.ca.gov/gama/gamamap/public/GamaDataDisplay.asp?dataset=USGSNEW&samp_date=&global_id=&assigned_name=USGS-335943118042223&store_num=		
GeoTracker Data:	Not Reported		

G71
NW
1/2 - 1 Mile
Higher

CA WELLS CAUSGSN00006830

Well ID:	USGS-335943118042213	Well Type:	UNK
Source:	United States Geological Survey		
Other Name:	USGS-335943118042213	GAMA PFAS Testing:	Not Reported
Groundwater Quality Data:	https://gamagroundwater.waterboards.ca.gov/gama/gamamap/public/GamaDataDisplay.asp?dataset=USGSNEW&samp_date=&global_id=&assigned_name=USGS-335943118042213&store_num=		
GeoTracker Data:	Not Reported		

G72
NW
1/2 - 1 Mile
Higher

CA WELLS CAUSGSN00012288

Well ID:	USGS-335943118042216	Well Type:	UNK
Source:	United States Geological Survey		
Other Name:	USGS-335943118042216	GAMA PFAS Testing:	Not Reported
Groundwater Quality Data:	https://gamagroundwater.waterboards.ca.gov/gama/gamamap/public/GamaDataDisplay.asp?dataset=USGSNEW&samp_date=&global_id=&assigned_name=USGS-335943118042216&store_num=		
GeoTracker Data:	Not Reported		

G73
NW
1/2 - 1 Mile
Higher

CA WELLS CAUSGSN00011688

Well ID:	USGS-335943118042224	Well Type:	UNK
Source:	United States Geological Survey		
Other Name:	USGS-335943118042224	GAMA PFAS Testing:	Not Reported
Groundwater Quality Data:	https://gamagroundwater.waterboards.ca.gov/gama/gamamap/public/GamaDataDisplay.asp?dataset=USGSNEW&samp_date=&global_id=&assigned_name=USGS-335943118042224&store_num=		
GeoTracker Data:	Not Reported		

GEOCHECK® - PHYSICAL SETTING SOURCE MAP FINDINGS

Map ID
Direction
Distance
Elevation

Database EDR ID Number

G74
NW
1/2 - 1 Mile
Higher

CA WELLS CAUSGSN00003180

Well ID:	USGS-335943118042225	Well Type:	UNK
Source:	United States Geological Survey		
Other Name:	USGS-335943118042225	GAMA PFAS Testing:	Not Reported
Groundwater Quality Data:	https://gamagroundwater.waterboards.ca.gov/gama/gamamap/public/GamaDataDisplay.asp?dataset=USGSNEW&samp_date=&global_id=&assigned_name=USGS-335943118042225&store_num=		
GeoTracker Data:	Not Reported		

G75
NW
1/2 - 1 Mile
Higher

CA WELLS CAUSGSN00007968

Well ID:	USGS-335943118042204	Well Type:	UNK
Source:	United States Geological Survey		
Other Name:	USGS-335943118042204	GAMA PFAS Testing:	Not Reported
Groundwater Quality Data:	https://gamagroundwater.waterboards.ca.gov/gama/gamamap/public/GamaDataDisplay.asp?dataset=USGSNEW&samp_date=&global_id=&assigned_name=USGS-335943118042204&store_num=		
GeoTracker Data:	Not Reported		

G76
NW
1/2 - 1 Mile
Higher

CA WELLS CAUSGSN00005620

Well ID:	USGS-335943118042205	Well Type:	UNK
Source:	United States Geological Survey		
Other Name:	USGS-335943118042205	GAMA PFAS Testing:	Not Reported
Groundwater Quality Data:	https://gamagroundwater.waterboards.ca.gov/gama/gamamap/public/GamaDataDisplay.asp?dataset=USGSNEW&samp_date=&global_id=&assigned_name=USGS-335943118042205&store_num=		
GeoTracker Data:	Not Reported		

G77
NW
1/2 - 1 Mile
Higher

CA WELLS CAUSGSN00009191

Well ID:	USGS-335943118042228	Well Type:	UNK
Source:	United States Geological Survey		
Other Name:	USGS-335943118042228	GAMA PFAS Testing:	Not Reported
Groundwater Quality Data:	https://gamagroundwater.waterboards.ca.gov/gama/gamamap/public/GamaDataDisplay.asp?dataset=USGSNEW&samp_date=&global_id=&assigned_name=USGS-335943118042228&store_num=		
GeoTracker Data:	Not Reported		

GEOCHECK® - PHYSICAL SETTING SOURCE MAP FINDINGS

Map ID
Direction
Distance
Elevation

Database EDR ID Number

G78
NW
1/2 - 1 Mile
Higher

CA WELLS CAUSGSN00015369

Well ID:	USGS-335943118042249	Well Type:	UNK
Source:	United States Geological Survey		
Other Name:	USGS-335943118042249	GAMA PFAS Testing:	Not Reported
Groundwater Quality Data:	https://gamagroundwater.waterboards.ca.gov/gama/gamamap/public/GamaDataDisplay.asp?dataset=USGSNEW&samp_date=&global_id=&assigned_name=USGS-335943118042249&store_num=		
GeoTracker Data:	Not Reported		

G79
NW
1/2 - 1 Mile
Higher

CA WELLS CAUSGSN00002566

Well ID:	USGS-335943118042214	Well Type:	UNK
Source:	United States Geological Survey		
Other Name:	USGS-335943118042214	GAMA PFAS Testing:	Not Reported
Groundwater Quality Data:	https://gamagroundwater.waterboards.ca.gov/gama/gamamap/public/GamaDataDisplay.asp?dataset=USGSNEW&samp_date=&global_id=&assigned_name=USGS-335943118042214&store_num=		
GeoTracker Data:	Not Reported		

G80
NW
1/2 - 1 Mile
Higher

CA WELLS CAUSGSN00003795

Well ID:	USGS-335943118042218	Well Type:	UNK
Source:	United States Geological Survey		
Other Name:	USGS-335943118042218	GAMA PFAS Testing:	Not Reported
Groundwater Quality Data:	https://gamagroundwater.waterboards.ca.gov/gama/gamamap/public/GamaDataDisplay.asp?dataset=USGSNEW&samp_date=&global_id=&assigned_name=USGS-335943118042218&store_num=		
GeoTracker Data:	Not Reported		

G81
NW
1/2 - 1 Mile
Higher

CA WELLS CAUSGSN00001369

Well ID:	USGS-335943118042221	Well Type:	UNK
Source:	United States Geological Survey		
Other Name:	USGS-335943118042221	GAMA PFAS Testing:	Not Reported
Groundwater Quality Data:	https://gamagroundwater.waterboards.ca.gov/gama/gamamap/public/GamaDataDisplay.asp?dataset=USGSNEW&samp_date=&global_id=&assigned_name=USGS-335943118042221&store_num=		
GeoTracker Data:	Not Reported		

GEOCHECK® - PHYSICAL SETTING SOURCE MAP FINDINGS

Map ID
Direction
Distance
Elevation

Database EDR ID Number

G82
NW
1/2 - 1 Mile
Higher

CA WELLS CAUSGSN00014745

Well ID:	USGS-335943118042217	Well Type:	UNK
Source:	United States Geological Survey		
Other Name:	USGS-335943118042217	GAMA PFAS Testing:	Not Reported
Groundwater Quality Data:	https://gamagroundwater.waterboards.ca.gov/gama/gamamap/public/GamaDataDisplay.asp?dataset=USGSNEW&samp_date=&global_id=&assigned_name=USGS-335943118042217&store_num=		
GeoTracker Data:	Not Reported		

G83
NW
1/2 - 1 Mile
Higher

CA WELLS CAUSGSN00018961

Well ID:	USGS-335943118042220	Well Type:	UNK
Source:	United States Geological Survey		
Other Name:	USGS-335943118042220	GAMA PFAS Testing:	Not Reported
Groundwater Quality Data:	https://gamagroundwater.waterboards.ca.gov/gama/gamamap/public/GamaDataDisplay.asp?dataset=USGSNEW&samp_date=&global_id=&assigned_name=USGS-335943118042220&store_num=		
GeoTracker Data:	Not Reported		

G84
NW
1/2 - 1 Mile
Higher

CA WELLS CAUSGSN00011073

Well ID:	USGS-335943118042208	Well Type:	UNK
Source:	United States Geological Survey		
Other Name:	USGS-335943118042208	GAMA PFAS Testing:	Not Reported
Groundwater Quality Data:	https://gamagroundwater.waterboards.ca.gov/gama/gamamap/public/GamaDataDisplay.asp?dataset=USGSNEW&samp_date=&global_id=&assigned_name=USGS-335943118042208&store_num=		
GeoTracker Data:	Not Reported		

G85
NW
1/2 - 1 Mile
Higher

CA WELLS CAUSGSN00012904

Well ID:	USGS-335943118042242	Well Type:	UNK
Source:	United States Geological Survey		
Other Name:	USGS-335943118042242	GAMA PFAS Testing:	Not Reported
Groundwater Quality Data:	https://gamagroundwater.waterboards.ca.gov/gama/gamamap/public/GamaDataDisplay.asp?dataset=USGSNEW&samp_date=&global_id=&assigned_name=USGS-335943118042242&store_num=		
GeoTracker Data:	Not Reported		

GEOCHECK® - PHYSICAL SETTING SOURCE MAP FINDINGS

Map ID
Direction
Distance
Elevation

Database EDR ID Number

G86
NW
1/2 - 1 Mile
Higher

CA WELLS CAUSGSN00017779

Well ID:	USGS-335943118042211	Well Type:	UNK
Source:	United States Geological Survey		
Other Name:	USGS-335943118042211	GAMA PFAS Testing:	Not Reported
Groundwater Quality Data:	https://gamagroundwater.waterboards.ca.gov/gama/gamamap/public/GamaDataDisplay.asp?dataset=USGSNEW&samp_date=&global_id=&assigned_name=USGS-335943118042211&store_num=		
GeoTracker Data:	Not Reported		

G87
NW
1/2 - 1 Mile
Higher

CA WELLS CAUSGSN00011048

Well ID:	USGS-335943118042201	Well Type:	UNK
Source:	United States Geological Survey		
Other Name:	USGS-335943118042201	GAMA PFAS Testing:	Not Reported
Groundwater Quality Data:	https://gamagroundwater.waterboards.ca.gov/gama/gamamap/public/GamaDataDisplay.asp?dataset=USGSNEW&samp_date=&global_id=&assigned_name=USGS-335943118042201&store_num=		
GeoTracker Data:	Not Reported		

G88
NW
1/2 - 1 Mile
Higher

CA WELLS CAUSGSN00017135

Well ID:	USGS-335943118042227	Well Type:	UNK
Source:	United States Geological Survey		
Other Name:	USGS-335943118042227	GAMA PFAS Testing:	Not Reported
Groundwater Quality Data:	https://gamagroundwater.waterboards.ca.gov/gama/gamamap/public/GamaDataDisplay.asp?dataset=USGSNEW&samp_date=&global_id=&assigned_name=USGS-335943118042227&store_num=		
GeoTracker Data:	Not Reported		

G89
NW
1/2 - 1 Mile
Higher

CA WELLS CAUSGSN00017159

Well ID:	USGS-335943118042245	Well Type:	UNK
Source:	United States Geological Survey		
Other Name:	USGS-335943118042245	GAMA PFAS Testing:	Not Reported
Groundwater Quality Data:	https://gamagroundwater.waterboards.ca.gov/gama/gamamap/public/GamaDataDisplay.asp?dataset=USGSNEW&samp_date=&global_id=&assigned_name=USGS-335943118042245&store_num=		
GeoTracker Data:	Not Reported		

GEOCHECK® - PHYSICAL SETTING SOURCE MAP FINDINGS

Map ID
Direction
Distance
Elevation

Database EDR ID Number

G90
NW
1/2 - 1 Mile
Higher

CA WELLS CAUSGSN00004425

Well ID: USGS-335943118042233 Well Type: UNK
 Source: United States Geological Survey
 Other Name: USGS-335943118042233 GAMA PFAS Testing: Not Reported
 Groundwater Quality Data: https://gamagroundwater.waterboards.ca.gov/gama/gamamap/public/GamaDataDisplay.asp?dataset=USGSNEW&samp_date=&global_id=&assigned_name=USGS-335943118042233&store_num=
 GeoTracker Data: Not Reported

G91
NW
1/2 - 1 Mile
Higher

CA WELLS CAUSGSN00008620

Well ID: USGS-335943118042248 Well Type: UNK
 Source: United States Geological Survey
 Other Name: USGS-335943118042248 GAMA PFAS Testing: Not Reported
 Groundwater Quality Data: https://gamagroundwater.waterboards.ca.gov/gama/gamamap/public/GamaDataDisplay.asp?dataset=USGSNEW&samp_date=&global_id=&assigned_name=USGS-335943118042248&store_num=
 GeoTracker Data: Not Reported

G92
NW
1/2 - 1 Mile
Higher

CA WELLS CAUSGSN00012903

Well ID: USGS-335943118042229 Well Type: UNK
 Source: United States Geological Survey
 Other Name: USGS-335943118042229 GAMA PFAS Testing: Not Reported
 Groundwater Quality Data: https://gamagroundwater.waterboards.ca.gov/gama/gamamap/public/GamaDataDisplay.asp?dataset=USGSNEW&samp_date=&global_id=&assigned_name=USGS-335943118042229&store_num=
 GeoTracker Data: Not Reported

G93
NW
1/2 - 1 Mile
Higher

CA WELLS CAUSGSN00017756

Well ID: USGS-335943118042206 Well Type: UNK
 Source: United States Geological Survey
 Other Name: USGS-335943118042206 GAMA PFAS Testing: Not Reported
 Groundwater Quality Data: https://gamagroundwater.waterboards.ca.gov/gama/gamamap/public/GamaDataDisplay.asp?dataset=USGSNEW&samp_date=&global_id=&assigned_name=USGS-335943118042206&store_num=
 GeoTracker Data: Not Reported

GEOCHECK® - PHYSICAL SETTING SOURCE MAP FINDINGS

Map ID
Direction
Distance
Elevation

Database EDR ID Number

G94
NW
1/2 - 1 Mile
Higher

CA WELLS CAUSGSN00003183

Well ID:	USGS-335943118042226	Well Type:	UNK
Source:	United States Geological Survey		
Other Name:	USGS-335943118042226	GAMA PFAS Testing:	Not Reported
Groundwater Quality Data:	https://gamagroundwater.waterboards.ca.gov/gama/gamamap/public/GamaDataDisplay.asp?dataset=USGSNEW&samp_date=&global_id=&assigned_name=USGS-335943118042226&store_num=		
GeoTracker Data:	Not Reported		

I95
WSW
1/2 - 1 Mile
Lower

FED USGS USGS40000139544

Organization ID:	USGS-CA		
Organization Name:	USGS California Water Science Center		
Monitor Location:	002S011W19F003S	Type:	Well
Description:	Not Reported	HUC:	18070105
Drainage Area:	Not Reported	Drainage Area Units:	Not Reported
Contrib Drainage Area:	Not Reported	Contrib Drainage Area Unts:	Not Reported
Aquifer:	California Coastal Basin aquifers		
Formation Type:	Not Reported	Aquifer Type:	Not Reported
Construction Date:	Not Reported	Well Depth:	611
Well Depth Units:	ft	Well Hole Depth:	633
Well Hole Depth Units:	ft		

J96
West
1/2 - 1 Mile
Lower

CA WELLS CAEDF0000067217

Well ID:	WDR100001790-100833	Well Type:	MONITORING
Source:	EDF	Other Name:	100833
GAMA PFAS Testing:	Not Reported		
Groundwater Quality Data:	https://gamagroundwater.waterboards.ca.gov/gama/gamamap/public/GamaDataDisplay.asp?dataset=EDF&samp_date=&global_id=WDR100001790&assigned_name=100833&store_num=		
GeoTracker Data:	https://geotracker.waterboards.ca.gov/profile_report.asp?cmd=MWEDFResults&global_id=WDR100001790&assigned_name=100833		

G97
NW
1/2 - 1 Mile
Higher

FED USGS USGS40000139651

Organization ID:	USGS-CA		
Organization Name:	USGS California Water Science Center		
Monitor Location:	002S011W18L023SLYS	Type:	Well: Test hole not completed as a well
Description:	PR-5 TEFLON LYSIMETER 25FT BL POND BOTTOM		
HUC:	18070106	Drainage Area:	Not Reported
Drainage Area Units:	Not Reported	Contrib Drainage Area:	Not Reported

GEOCHECK® - PHYSICAL SETTING SOURCE MAP FINDINGS

Contrib Drainage Area Unts:	Not Reported	Aquifer:	California Coastal Basin aquifers
Formation Type:	Not Reported	Aquifer Type:	Not Reported
Construction Date:	19921213	Well Depth:	Not Reported
Well Depth Units:	Not Reported	Well Hole Depth:	Not Reported
Well Hole Depth Units:	Not Reported		

**G98
NW
1/2 - 1 Mile
Higher**

FED USGS USGS40000139650

Organization ID:	USGS-CA		
Organization Name:	USGS California Water Science Center		
Monitor Location:	002S011W18L022SLYS		
Type:	Well: Test hole not completed as a well		
Description:	PR-5 TEFLON LYSIMETER 48FT BL POND BOTTOM		
HUC:	18070106	Drainage Area:	Not Reported
Drainage Area Units:	Not Reported	Contrib Drainage Area:	Not Reported
Contrib Drainage Area Unts:	Not Reported	Aquifer:	California Coastal Basin aquifers
Formation Type:	Not Reported	Aquifer Type:	Not Reported
Construction Date:	19921213	Well Depth:	Not Reported
Well Depth Units:	Not Reported	Well Hole Depth:	Not Reported
Well Hole Depth Units:	Not Reported		

**G99
NW
1/2 - 1 Mile
Higher**

FED USGS USGS40000139649

Organization ID:	USGS-CA		
Organization Name:	USGS California Water Science Center		
Monitor Location:	002S011W18L021SLYS		
Type:	Well: Test hole not completed as a well		
Description:	PR-4 CERAMIC CUP LYSIMETER 9FT BL POND BOTTOM		
HUC:	18070106	Drainage Area:	Not Reported
Drainage Area Units:	Not Reported	Contrib Drainage Area:	Not Reported
Contrib Drainage Area Unts:	Not Reported	Aquifer:	California Coastal Basin aquifers
Formation Type:	Not Reported	Aquifer Type:	Not Reported
Construction Date:	19921213	Well Depth:	Not Reported
Well Depth Units:	Not Reported	Well Hole Depth:	Not Reported
Well Hole Depth Units:	Not Reported		

**G100
NW
1/2 - 1 Mile
Higher**

FED USGS USGS40000139654

Organization ID:	USGS-CA		
Organization Name:	USGS California Water Science Center		
Monitor Location:	002S011W18L026SLYS		
Type:	Well: Test hole not completed as a well		
Description:	PR-5 TEFLON LYSIMETER 5FT BL POND BOTTOM		
HUC:	18070106	Drainage Area:	Not Reported
Drainage Area Units:	Not Reported	Contrib Drainage Area:	Not Reported
Contrib Drainage Area Unts:	Not Reported	Aquifer:	California Coastal Basin aquifers
Formation Type:	Not Reported	Aquifer Type:	Not Reported

GEOCHECK® - PHYSICAL SETTING SOURCE MAP FINDINGS

Construction Date:	19921213	Well Depth:	Not Reported
Well Depth Units:	Not Reported	Well Hole Depth:	Not Reported
Well Hole Depth Units:	Not Reported		

**G101
NW
1/2 - 1 Mile
Higher**

FED USGS USGS40000139653

Organization ID:	USGS-CA		
Organization Name:	USGS California Water Science Center		
Monitor Location:	002S011W18L025SLYS		
Type:	Well: Test hole not completed as a well		
Description:	PR-5 TEFLON LYSIMETER 10FT BL POND BOTTOM		
HUC:	18070106	Drainage Area:	Not Reported
Drainage Area Units:	Not Reported	Contrib Drainage Area:	Not Reported
Contrib Drainage Area Unts:	Not Reported	Aquifer:	California Coastal Basin aquifers
Formation Type:	Not Reported	Aquifer Type:	Not Reported
Construction Date:	19921213	Well Depth:	Not Reported
Well Depth Units:	Not Reported	Well Hole Depth:	Not Reported
Well Hole Depth Units:	Not Reported		

**G102
NW
1/2 - 1 Mile
Higher**

FED USGS USGS40000139652

Organization ID:	USGS-CA		
Organization Name:	USGS California Water Science Center		
Monitor Location:	002S011W18L024SLYS		
Type:	Well: Test hole not completed as a well		
Description:	PR-5 TEFLON LYSIMETER 15FT BL POND BOTTOM		
HUC:	18070106	Drainage Area:	Not Reported
Drainage Area Units:	Not Reported	Contrib Drainage Area:	Not Reported
Contrib Drainage Area Unts:	Not Reported	Aquifer:	California Coastal Basin aquifers
Formation Type:	Not Reported	Aquifer Type:	Not Reported
Construction Date:	19921213	Well Depth:	Not Reported
Well Depth Units:	Not Reported	Well Hole Depth:	Not Reported
Well Hole Depth Units:	Not Reported		

**G103
NW
1/2 - 1 Mile
Higher**

FED USGS USGS40000139645

Organization ID:	USGS-CA		
Organization Name:	USGS California Water Science Center		
Monitor Location:	002S011W18L017SLYS		
Type:	Well: Test hole not completed as a well		
Description:	PR-3 STAINLESS STEEL LYSIMETER 15FT BL POND BOTTOM		
HUC:	18070106	Drainage Area:	Not Reported
Drainage Area Units:	Not Reported	Contrib Drainage Area:	Not Reported
Contrib Drainage Area Unts:	Not Reported	Aquifer:	California Coastal Basin aquifers
Formation Type:	Not Reported	Aquifer Type:	Not Reported
Construction Date:	19921212	Well Depth:	Not Reported
Well Depth Units:	Not Reported	Well Hole Depth:	Not Reported

GEOCHECK® - PHYSICAL SETTING SOURCE MAP FINDINGS

Well Hole Depth Units: Not Reported

G104
NW
1/2 - 1 Mile
Higher

FED USGS USGS40000139644

Organization ID:	USGS-CA		
Organization Name:	USGS California Water Science Center		
Monitor Location:	002S011W18L016SLYS		
Type:	Well: Test hole not completed as a well		
Description:	PR-3 STAINLESS STEEL LYSIMETER 25FT BL POND BOTTOM		
HUC:	18070106	Drainage Area:	Not Reported
Drainage Area Units:	Not Reported	Contrib Drainage Area:	Not Reported
Contrib Drainage Area Units:	Not Reported	Aquifer:	California Coastal Basin aquifers
Formation Type:	Not Reported	Aquifer Type:	Not Reported
Construction Date:	19921212	Well Depth:	Not Reported
Well Depth Units:	Not Reported	Well Hole Depth:	Not Reported
Well Hole Depth Units:	Not Reported		

G105
NW
1/2 - 1 Mile
Higher

FED USGS USGS40000139643

Organization ID:	USGS-CA		
Organization Name:	USGS California Water Science Center		
Monitor Location:	002S011W18L015SLYS		
Type:	Well: Test hole not completed as a well		
Description:	PR-3 STAINLESS STEEL LYSIMETER 49FT BL POND BOTTOM		
HUC:	18070106	Drainage Area:	Not Reported
Drainage Area Units:	Not Reported	Contrib Drainage Area:	Not Reported
Contrib Drainage Area Units:	Not Reported	Aquifer:	California Coastal Basin aquifers
Formation Type:	Not Reported	Aquifer Type:	Not Reported
Construction Date:	19921212	Well Depth:	Not Reported
Well Depth Units:	Not Reported	Well Hole Depth:	Not Reported
Well Hole Depth Units:	Not Reported		

G106
NW
1/2 - 1 Mile
Higher

FED USGS USGS40000139648

Organization ID:	USGS-CA		
Organization Name:	USGS California Water Science Center		
Monitor Location:	002S011W18L020SLYS		
Type:	Well: Test hole not completed as a well		
Description:	PR-3 STAINLESS STEEL LYSIMETER 15FT BL POND BOTTOM		
HUC:	18070106	Drainage Area:	Not Reported
Drainage Area Units:	Not Reported	Contrib Drainage Area:	Not Reported
Contrib Drainage Area Units:	Not Reported	Aquifer:	California Coastal Basin aquifers
Formation Type:	Not Reported	Aquifer Type:	Not Reported
Construction Date:	19921213	Well Depth:	Not Reported
Well Depth Units:	Not Reported	Well Hole Depth:	Not Reported
Well Hole Depth Units:	Not Reported		

GEOCHECK® - PHYSICAL SETTING SOURCE MAP FINDINGS

Map ID
Direction
Distance
Elevation

Database EDR ID Number

G107
NW
1/2 - 1 Mile
Higher

FED USGS USGS40000139647

Organization ID:	USGS-CA		
Organization Name:	USGS California Water Science Center		
Monitor Location:	002S011W18L019SLYS		
Type:	Well: Test hole not completed as a well		
Description:	PR-3 STAINLESS STEEL LYSIMETER 5FT BL POND BOTTOM		
HUC:	18070106	Drainage Area:	Not Reported
Drainage Area Units:	Not Reported	Contrib Drainage Area:	Not Reported
Contrib Drainage Area Unts:	Not Reported	Aquifer:	California Coastal Basin aquifers
Formation Type:	Not Reported	Aquifer Type:	Not Reported
Construction Date:	19921212	Well Depth:	Not Reported
Well Depth Units:	Not Reported	Well Hole Depth:	Not Reported
Well Hole Depth Units:	Not Reported		

G108
NW
1/2 - 1 Mile
Higher

FED USGS USGS40000139646

Organization ID:	USGS-CA		
Organization Name:	USGS California Water Science Center		
Monitor Location:	002S011W18L018SLYS		
Type:	Well: Test hole not completed as a well		
Description:	PR-3 STAINLESS STEEL LYSIMETER 10FT BL POND BOTTOM		
HUC:	18070106	Drainage Area:	Not Reported
Drainage Area Units:	Not Reported	Contrib Drainage Area:	Not Reported
Contrib Drainage Area Unts:	Not Reported	Aquifer:	California Coastal Basin aquifers
Formation Type:	Not Reported	Aquifer Type:	Not Reported
Construction Date:	19921212	Well Depth:	Not Reported
Well Depth Units:	Not Reported	Well Hole Depth:	Not Reported
Well Hole Depth Units:	Not Reported		

G109
NW
1/2 - 1 Mile
Higher

FED USGS USGS40000139655

Organization ID:	USGS-CA		
Organization Name:	USGS California Water Science Center		
Monitor Location:	NEUTRON TUBE, PICO TEST		
Type:	Well: Test hole not completed as a well		
Description:	PR-6 SOIL MOISTURE TUBE 40FT BL POND BOTTOM		
HUC:	18070106	Drainage Area:	Not Reported
Drainage Area Units:	Not Reported	Contrib Drainage Area:	Not Reported
Contrib Drainage Area Unts:	Not Reported	Aquifer:	California Coastal Basin aquifers
Formation Type:	Not Reported	Aquifer Type:	Not Reported
Construction Date:	19921214	Well Depth:	Not Reported
Well Depth Units:	Not Reported	Well Hole Depth:	Not Reported
Well Hole Depth Units:	Not Reported		

GEOCHECK® - PHYSICAL SETTING SOURCE MAP FINDINGS

Map ID
 Direction
 Distance
 Elevation

Database EDR ID Number

G110
NW
1/2 - 1 Mile
Higher

FED USGS USGS40000139664

Organization ID:	USGS-CA		
Organization Name:	USGS California Water Science Center		
Monitor Location:	002S011W18L029S	Type:	Well
Description:	PR-10,2IN PVC, WEST WELL ON BERM ,60FT		
HUC:	18070106	Drainage Area:	Not Reported
Drainage Area Units:	Not Reported	Contrib Drainage Area:	Not Reported
Contrib Drainage Area Unts:	Not Reported	Aquifer:	California Coastal Basin aquifers
Formation Type:	Not Reported	Aquifer Type:	Not Reported
Construction Date:	19930107	Well Depth:	60
Well Depth Units:	ft	Well Hole Depth:	63
Well Hole Depth Units:	ft		

Ground water levels,Number of Measurements:	276	Level reading date:	2000-09-12
Feet below surface:	15.20	Feet to sea level:	Not Reported
Note:	Not Reported		

Level reading date:	2000-09-12	Feet below surface:	15.20
Feet to sea level:	Not Reported	Note:	Not Reported

Level reading date:	2000-08-17	Feet below surface:	13.25
Feet to sea level:	Not Reported	Note:	Not Reported

Level reading date:	2000-08-17	Feet below surface:	13.25
Feet to sea level:	Not Reported	Note:	Not Reported

Level reading date:	2000-08-15	Feet below surface:	12.88
Feet to sea level:	Not Reported	Note:	Not Reported

Level reading date:	2000-08-15	Feet below surface:	12.88
Feet to sea level:	Not Reported	Note:	Not Reported

Level reading date:	2000-08-08	Feet below surface:	12.47
Feet to sea level:	Not Reported	Note:	Not Reported

Level reading date:	2000-08-08	Feet below surface:	12.47
Feet to sea level:	Not Reported	Note:	Not Reported

Level reading date:	2000-08-04	Feet below surface:	11.21
Feet to sea level:	Not Reported	Note:	Not Reported

Level reading date:	2000-08-04	Feet below surface:	11.21
Feet to sea level:	Not Reported	Note:	Not Reported

Level reading date:	2000-08-03	Feet below surface:	9.96
Feet to sea level:	Not Reported	Note:	Not Reported

Level reading date:	2000-08-03	Feet below surface:	9.96
Feet to sea level:	Not Reported	Note:	Not Reported

Level reading date:	2000-08-02	Feet below surface:	12.82
Feet to sea level:	Not Reported	Note:	Not Reported

Level reading date:	2000-08-02	Feet below surface:	12.82
Feet to sea level:	Not Reported	Note:	Not Reported

GEOCHECK® - PHYSICAL SETTING SOURCE MAP FINDINGS

Level reading date:	2000-07-19	Feet below surface:	15.90
Feet to sea level:	Not Reported	Note:	Not Reported
Level reading date:	2000-07-19	Feet below surface:	15.90
Feet to sea level:	Not Reported	Note:	Not Reported
Level reading date:	2000-07-12	Feet below surface:	13.87
Feet to sea level:	Not Reported	Note:	Not Reported
Level reading date:	2000-07-12	Feet below surface:	13.87
Feet to sea level:	Not Reported	Note:	Not Reported
Level reading date:	2000-07-06	Feet below surface:	14.30
Feet to sea level:	Not Reported	Note:	Not Reported
Level reading date:	2000-07-06	Feet below surface:	14.30
Feet to sea level:	Not Reported	Note:	Not Reported
Level reading date:	2000-06-29	Feet below surface:	11.26
Feet to sea level:	Not Reported	Note:	Not Reported
Level reading date:	2000-06-29	Feet below surface:	11.26
Feet to sea level:	Not Reported	Note:	Not Reported
Level reading date:	2000-06-09	Feet below surface:	10.41
Feet to sea level:	Not Reported	Note:	Not Reported
Level reading date:	2000-06-09	Feet below surface:	10.41
Feet to sea level:	Not Reported	Note:	Not Reported
Level reading date:	2000-05-23	Feet below surface:	8.94
Feet to sea level:	Not Reported	Note:	Not Reported
Level reading date:	2000-05-23	Feet below surface:	8.94
Feet to sea level:	Not Reported	Note:	Not Reported
Level reading date:	2000-05-04	Feet below surface:	10.52
Feet to sea level:	Not Reported	Note:	Not Reported
Level reading date:	2000-05-04	Feet below surface:	10.52
Feet to sea level:	Not Reported	Note:	Not Reported
Level reading date:	2000-03-28	Feet below surface:	10.90
Feet to sea level:	Not Reported	Note:	Not Reported
Level reading date:	2000-03-28	Feet below surface:	10.90
Feet to sea level:	Not Reported	Note:	Not Reported
Level reading date:	2000-03-09	Feet below surface:	7.53
Feet to sea level:	Not Reported	Note:	Not Reported
Level reading date:	2000-03-09	Feet below surface:	7.53
Feet to sea level:	Not Reported	Note:	Not Reported
Level reading date:	2000-02-17	Feet below surface:	8.62
Feet to sea level:	Not Reported	Note:	Not Reported
Level reading date:	2000-02-17	Feet below surface:	8.62
Feet to sea level:	Not Reported	Note:	Not Reported
Level reading date:	2000-02-01	Feet below surface:	9.43
Feet to sea level:	Not Reported	Note:	Not Reported

GEOCHECK® - PHYSICAL SETTING SOURCE MAP FINDINGS

Level reading date:	2000-02-01	Feet below surface:	9.43
Feet to sea level:	Not Reported	Note:	Not Reported
Level reading date:	2000-01-06	Feet below surface:	11.65
Feet to sea level:	Not Reported	Note:	Not Reported
Level reading date:	2000-01-06	Feet below surface:	11.65
Feet to sea level:	Not Reported	Note:	Not Reported
Level reading date:	1999-12-14	Feet below surface:	15.01
Feet to sea level:	Not Reported	Note:	Not Reported
Level reading date:	1999-12-14	Feet below surface:	15.01
Feet to sea level:	Not Reported	Note:	Not Reported
Level reading date:	1999-12-10	Feet below surface:	19.30
Feet to sea level:	Not Reported	Note:	Not Reported
Level reading date:	1999-12-10	Feet below surface:	19.30
Feet to sea level:	Not Reported	Note:	Not Reported
Level reading date:	1999-12-02	Feet below surface:	38.59
Feet to sea level:	Not Reported	Note:	Not Reported
Level reading date:	1999-12-02	Feet below surface:	38.59
Feet to sea level:	Not Reported	Note:	Not Reported
Level reading date:	1999-11-23	Feet below surface:	41.64
Feet to sea level:	Not Reported	Note:	Not Reported
Level reading date:	1999-11-23	Feet below surface:	41.64
Feet to sea level:	Not Reported	Note:	Not Reported
Level reading date:	1999-11-04	Feet below surface:	39.65
Feet to sea level:	Not Reported	Note:	Not Reported
Level reading date:	1999-11-04	Feet below surface:	39.65
Feet to sea level:	Not Reported	Note:	Not Reported
Level reading date:	1999-10-12	Feet below surface:	36.75
Feet to sea level:	Not Reported	Note:	Not Reported
Level reading date:	1999-10-12	Feet below surface:	36.75
Feet to sea level:	Not Reported	Note:	Not Reported
Level reading date:	1999-09-23	Feet below surface:	34.18
Feet to sea level:	Not Reported	Note:	Not Reported
Level reading date:	1999-09-23	Feet below surface:	34.18
Feet to sea level:	Not Reported	Note:	Not Reported
Level reading date:	1999-09-09	Feet below surface:	31.80
Feet to sea level:	Not Reported	Note:	Not Reported
Level reading date:	1999-09-09	Feet below surface:	31.80
Feet to sea level:	Not Reported	Note:	Not Reported
Level reading date:	1999-08-31	Feet below surface:	30.07
Feet to sea level:	Not Reported	Note:	Not Reported
Level reading date:	1999-08-31	Feet below surface:	30.07
Feet to sea level:	Not Reported	Note:	Not Reported

GEOCHECK® - PHYSICAL SETTING SOURCE MAP FINDINGS

Level reading date:	1999-08-19	Feet below surface:	27.37
Feet to sea level:	Not Reported	Note:	Not Reported
Level reading date:	1999-08-19	Feet below surface:	27.37
Feet to sea level:	Not Reported	Note:	Not Reported
Level reading date:	1999-08-12	Feet below surface:	24.46
Feet to sea level:	Not Reported	Note:	Not Reported
Level reading date:	1999-08-12	Feet below surface:	24.46
Feet to sea level:	Not Reported	Note:	Not Reported
Level reading date:	1999-08-10	Feet below surface:	23.94
Feet to sea level:	Not Reported	Note:	Not Reported
Level reading date:	1999-08-10	Feet below surface:	23.94
Feet to sea level:	Not Reported	Note:	Not Reported
Level reading date:	1999-08-04	Feet below surface:	22.42
Feet to sea level:	Not Reported	Note:	Not Reported
Level reading date:	1999-08-04	Feet below surface:	22.42
Feet to sea level:	Not Reported	Note:	Not Reported
Level reading date:	1999-08-01	Feet below surface:	22.16
Feet to sea level:	Not Reported	Note:	Not Reported
Level reading date:	1999-08-01	Feet below surface:	22.16
Feet to sea level:	Not Reported	Note:	Not Reported
Level reading date:	1999-07-08	Feet below surface:	14.58
Feet to sea level:	Not Reported	Note:	Not Reported
Level reading date:	1999-07-08	Feet below surface:	14.58
Feet to sea level:	Not Reported	Note:	Not Reported
Level reading date:	1999-06-30	Feet below surface:	11.96
Feet to sea level:	Not Reported	Note:	Not Reported
Level reading date:	1999-06-30	Feet below surface:	11.96
Feet to sea level:	Not Reported	Note:	Not Reported
Level reading date:	1998-12-17	Feet below surface:	13.38
Feet to sea level:	Not Reported	Note:	Not Reported
Level reading date:	1998-12-17	Feet below surface:	13.38
Feet to sea level:	Not Reported	Note:	Not Reported
Level reading date:	1998-09-09	Feet below surface:	11.50
Feet to sea level:	Not Reported	Note:	Not Reported
Level reading date:	1998-09-09	Feet below surface:	11.50
Feet to sea level:	Not Reported	Note:	Not Reported
Level reading date:	1998-09-01	Feet below surface:	13.60
Feet to sea level:	Not Reported	Note:	Not Reported
Level reading date:	1998-09-01	Feet below surface:	13.60
Feet to sea level:	Not Reported	Note:	Not Reported
Level reading date:	1998-08-28	Feet below surface:	11.27
Feet to sea level:	Not Reported	Note:	Not Reported

GEOCHECK® - PHYSICAL SETTING SOURCE MAP FINDINGS

Level reading date:	1998-08-28	Feet below surface:	11.27
Feet to sea level:	Not Reported	Note:	Not Reported
Level reading date:	1998-08-26	Feet below surface:	10.13
Feet to sea level:	Not Reported	Note:	Not Reported
Level reading date:	1998-08-26	Feet below surface:	10.13
Feet to sea level:	Not Reported	Note:	Not Reported
Level reading date:	1998-08-25	Feet below surface:	9.62
Feet to sea level:	Not Reported	Note:	Not Reported
Level reading date:	1998-08-25	Feet below surface:	9.62
Feet to sea level:	Not Reported	Note:	Not Reported
Level reading date:	1998-08-20	Feet below surface:	13.31
Feet to sea level:	Not Reported	Note:	Not Reported
Level reading date:	1998-08-20	Feet below surface:	13.31
Feet to sea level:	Not Reported	Note:	Not Reported
Level reading date:	1998-08-06	Feet below surface:	9.79
Feet to sea level:	Not Reported	Note:	Not Reported
Level reading date:	1998-08-06	Feet below surface:	9.79
Feet to sea level:	Not Reported	Note:	Not Reported
Level reading date:	1998-07-14	Feet below surface:	9.40
Feet to sea level:	Not Reported	Note:	Not Reported
Level reading date:	1998-07-14	Feet below surface:	9.40
Feet to sea level:	Not Reported	Note:	Not Reported
Level reading date:	1998-06-10	Feet below surface:	9.40
Feet to sea level:	Not Reported	Note:	Not Reported
Level reading date:	1998-06-10	Feet below surface:	9.40
Feet to sea level:	Not Reported	Note:	Not Reported
Level reading date:	1998-04-01	Feet below surface:	8.47
Feet to sea level:	Not Reported	Note:	Not Reported
Level reading date:	1998-04-01	Feet below surface:	8.47
Feet to sea level:	Not Reported	Note:	Not Reported
Level reading date:	1998-03-11	Feet below surface:	8.27
Feet to sea level:	Not Reported	Note:	Not Reported
Level reading date:	1998-03-11	Feet below surface:	8.27
Feet to sea level:	Not Reported	Note:	Not Reported
Level reading date:	1998-02-10	Feet below surface:	10.78
Feet to sea level:	Not Reported	Note:	Not Reported
Level reading date:	1998-02-10	Feet below surface:	10.78
Feet to sea level:	Not Reported	Note:	Not Reported
Level reading date:	1997-12-11	Feet below surface:	10.92
Feet to sea level:	Not Reported	Note:	Not Reported
Level reading date:	1997-12-11	Feet below surface:	10.92
Feet to sea level:	Not Reported	Note:	Not Reported

GEOCHECK® - PHYSICAL SETTING SOURCE MAP FINDINGS

Level reading date:	1997-11-19	Feet below surface:	20.27
Feet to sea level:	Not Reported	Note:	Not Reported
Level reading date:	1997-11-19	Feet below surface:	20.27
Feet to sea level:	Not Reported	Note:	Not Reported
Level reading date:	1997-11-05	Feet below surface:	15.93
Feet to sea level:	Not Reported	Note:	Not Reported
Level reading date:	1997-11-05	Feet below surface:	15.93
Feet to sea level:	Not Reported	Note:	Not Reported
Level reading date:	1997-10-24	Feet below surface:	9.66
Feet to sea level:	Not Reported	Note:	Not Reported
Level reading date:	1997-10-24	Feet below surface:	9.66
Feet to sea level:	Not Reported	Note:	Not Reported
Level reading date:	1997-10-02	Feet below surface:	22.87
Feet to sea level:	Not Reported	Note:	Not Reported
Level reading date:	1997-10-02	Feet below surface:	22.87
Feet to sea level:	Not Reported	Note:	Not Reported
Level reading date:	1997-09-18	Feet below surface:	23.45
Feet to sea level:	Not Reported	Note:	Not Reported
Level reading date:	1997-09-18	Feet below surface:	23.45
Feet to sea level:	Not Reported	Note:	Not Reported
Level reading date:	1997-09-11	Feet below surface:	21.53
Feet to sea level:	Not Reported	Note:	Not Reported
Level reading date:	1997-09-11	Feet below surface:	21.53
Feet to sea level:	Not Reported	Note:	Not Reported
Level reading date:	1997-09-05	Feet below surface:	18.96
Feet to sea level:	Not Reported	Note:	Not Reported
Level reading date:	1997-09-05	Feet below surface:	18.96
Feet to sea level:	Not Reported	Note:	Not Reported
Level reading date:	1997-09-02	Feet below surface:	17.90
Feet to sea level:	Not Reported	Note:	Not Reported
Level reading date:	1997-09-02	Feet below surface:	17.90
Feet to sea level:	Not Reported	Note:	Not Reported
Level reading date:	1997-08-29	Feet below surface:	16.31
Feet to sea level:	Not Reported	Note:	Not Reported
Level reading date:	1997-08-29	Feet below surface:	16.31
Feet to sea level:	Not Reported	Note:	Not Reported
Level reading date:	1997-08-28	Feet below surface:	15.97
Feet to sea level:	Not Reported	Note:	Not Reported
Level reading date:	1997-08-28	Feet below surface:	15.97
Feet to sea level:	Not Reported	Note:	Not Reported
Level reading date:	1997-08-27	Feet below surface:	15.60
Feet to sea level:	Not Reported	Note:	Not Reported

GEOCHECK® - PHYSICAL SETTING SOURCE MAP FINDINGS

Level reading date:	1997-08-27	Feet below surface:	15.60
Feet to sea level:	Not Reported	Note:	Not Reported
Level reading date:	1997-08-26	Feet below surface:	15.97
Feet to sea level:	Not Reported	Note:	Not Reported
Level reading date:	1997-08-26	Feet below surface:	15.97
Feet to sea level:	Not Reported	Note:	Not Reported
Level reading date:	1997-08-19	Feet below surface:	15.84
Feet to sea level:	Not Reported	Note:	Not Reported
Level reading date:	1997-08-19	Feet below surface:	15.84
Feet to sea level:	Not Reported	Note:	Not Reported
Level reading date:	1997-08-12	Feet below surface:	15.44
Feet to sea level:	Not Reported	Note:	Not Reported
Level reading date:	1997-08-12	Feet below surface:	15.44
Feet to sea level:	Not Reported	Note:	Not Reported
Level reading date:	1997-08-08	Feet below surface:	15.32
Feet to sea level:	Not Reported	Note:	Not Reported
Level reading date:	1997-08-08	Feet below surface:	15.32
Feet to sea level:	Not Reported	Note:	Not Reported
Level reading date:	1997-08-01	Feet below surface:	15.48
Feet to sea level:	Not Reported	Note:	Not Reported
Level reading date:	1997-08-01	Feet below surface:	15.48
Feet to sea level:	Not Reported	Note:	Not Reported
Level reading date:	1997-07-31	Feet below surface:	15.53
Feet to sea level:	Not Reported	Note:	Not Reported
Level reading date:	1997-07-31	Feet below surface:	15.53
Feet to sea level:	Not Reported	Note:	Not Reported
Level reading date:	1997-07-30	Feet below surface:	15.77
Feet to sea level:	Not Reported	Note:	Not Reported
Level reading date:	1997-07-30	Feet below surface:	15.77
Feet to sea level:	Not Reported	Note:	Not Reported
Level reading date:	1997-07-25	Feet below surface:	15.97
Feet to sea level:	Not Reported	Note:	Not Reported
Level reading date:	1997-07-25	Feet below surface:	15.97
Feet to sea level:	Not Reported	Note:	Not Reported
Level reading date:	1997-07-22	Feet below surface:	16.77
Feet to sea level:	Not Reported	Note:	Not Reported
Level reading date:	1997-07-22	Feet below surface:	16.77
Feet to sea level:	Not Reported	Note:	Not Reported
Level reading date:	1996-11-21	Feet below surface:	11.08
Feet to sea level:	Not Reported	Note:	Not Reported
Level reading date:	1996-11-21	Feet below surface:	11.08
Feet to sea level:	Not Reported	Note:	Not Reported

GEOCHECK® - PHYSICAL SETTING SOURCE MAP FINDINGS

Level reading date:	1996-10-22	Feet below surface:	11.75
Feet to sea level:	Not Reported	Note:	Not Reported
Level reading date:	1996-10-22	Feet below surface:	11.75
Feet to sea level:	Not Reported	Note:	Not Reported
Level reading date:	1996-09-19	Feet below surface:	21.33
Feet to sea level:	Not Reported	Note:	Not Reported
Level reading date:	1996-09-19	Feet below surface:	21.33
Feet to sea level:	Not Reported	Note:	Not Reported
Level reading date:	1996-08-15	Feet below surface:	17.79
Feet to sea level:	Not Reported	Note:	Not Reported
Level reading date:	1996-08-15	Feet below surface:	17.79
Feet to sea level:	Not Reported	Note:	Not Reported
Level reading date:	1996-08-09	Feet below surface:	15.46
Feet to sea level:	Not Reported	Note:	Not Reported
Level reading date:	1996-08-09	Feet below surface:	15.46
Feet to sea level:	Not Reported	Note:	Not Reported
Level reading date:	1996-07-11	Feet below surface:	15.43
Feet to sea level:	Not Reported	Note:	Not Reported
Level reading date:	1996-07-11	Feet below surface:	15.43
Feet to sea level:	Not Reported	Note:	Not Reported
Level reading date:	1996-06-11	Feet below surface:	12.47
Feet to sea level:	Not Reported	Note:	Not Reported
Level reading date:	1996-06-11	Feet below surface:	12.47
Feet to sea level:	Not Reported	Note:	Not Reported
Level reading date:	1996-05-23	Feet below surface:	11.80
Feet to sea level:	Not Reported	Note:	Not Reported
Level reading date:	1996-05-23	Feet below surface:	11.80
Feet to sea level:	Not Reported	Note:	Not Reported
Level reading date:	1996-05-18	Feet below surface:	10.52
Feet to sea level:	Not Reported	Note:	Not Reported
Level reading date:	1996-05-18	Feet below surface:	10.52
Feet to sea level:	Not Reported	Note:	Not Reported
Level reading date:	1996-05-09	Feet below surface:	10.93
Feet to sea level:	Not Reported	Note:	Not Reported
Level reading date:	1996-05-09	Feet below surface:	10.93
Feet to sea level:	Not Reported	Note:	Not Reported
Level reading date:	1996-04-15	Feet below surface:	10.46
Feet to sea level:	Not Reported	Note:	Not Reported
Level reading date:	1996-04-15	Feet below surface:	10.46
Feet to sea level:	Not Reported	Note:	Not Reported
Level reading date:	1996-04-04	Feet below surface:	11.09
Feet to sea level:	Not Reported	Note:	Not Reported

GEOCHECK® - PHYSICAL SETTING SOURCE MAP FINDINGS

Level reading date:	1996-04-04	Feet below surface:	11.09
Feet to sea level:	Not Reported	Note:	Not Reported
Level reading date:	1996-03-18	Feet below surface:	9.68
Feet to sea level:	Not Reported	Note:	Not Reported
Level reading date:	1996-03-18	Feet below surface:	9.68
Feet to sea level:	Not Reported	Note:	Not Reported
Level reading date:	1996-03-11	Feet below surface:	9.66
Feet to sea level:	Not Reported	Note:	Not Reported
Level reading date:	1996-03-11	Feet below surface:	9.66
Feet to sea level:	Not Reported	Note:	Not Reported
Level reading date:	1996-03-06	Feet below surface:	10.21
Feet to sea level:	Not Reported	Note:	Not Reported
Level reading date:	1996-03-06	Feet below surface:	10.21
Feet to sea level:	Not Reported	Note:	Not Reported
Level reading date:	1996-03-01	Feet below surface:	10.51
Feet to sea level:	Not Reported	Note:	Not Reported
Level reading date:	1996-03-01	Feet below surface:	10.51
Feet to sea level:	Not Reported	Note:	Not Reported
Level reading date:	1996-02-15	Feet below surface:	14.04
Feet to sea level:	Not Reported	Note:	Not Reported
Level reading date:	1996-02-15	Feet below surface:	14.04
Feet to sea level:	Not Reported	Note:	Not Reported
Level reading date:	1996-02-05	Feet below surface:	10.75
Feet to sea level:	Not Reported	Note:	Not Reported
Level reading date:	1996-02-05	Feet below surface:	10.75
Feet to sea level:	Not Reported	Note:	Not Reported
Level reading date:	1996-01-16	Feet below surface:	10.69
Feet to sea level:	Not Reported	Note:	Not Reported
Level reading date:	1996-01-16	Feet below surface:	10.69
Feet to sea level:	Not Reported	Note:	Not Reported
Level reading date:	1995-10-04	Feet below surface:	19.88
Feet to sea level:	Not Reported	Note:	Not Reported
Level reading date:	1995-10-04	Feet below surface:	19.88
Feet to sea level:	Not Reported	Note:	Not Reported
Level reading date:	1995-09-29	Feet below surface:	16.81
Feet to sea level:	Not Reported	Note:	Not Reported
Level reading date:	1995-09-29	Feet below surface:	16.81
Feet to sea level:	Not Reported	Note:	Not Reported
Level reading date:	1995-09-19	Feet below surface:	13.55
Feet to sea level:	Not Reported	Note:	Not Reported
Level reading date:	1995-09-19	Feet below surface:	13.55
Feet to sea level:	Not Reported	Note:	Not Reported

GEOCHECK® - PHYSICAL SETTING SOURCE MAP FINDINGS

Level reading date:	1995-09-11	Feet below surface:	14.92
Feet to sea level:	Not Reported	Note:	Not Reported
Level reading date:	1995-09-11	Feet below surface:	14.92
Feet to sea level:	Not Reported	Note:	Not Reported
Level reading date:	1995-09-06	Feet below surface:	13.67
Feet to sea level:	Not Reported	Note:	Not Reported
Level reading date:	1995-09-06	Feet below surface:	13.67
Feet to sea level:	Not Reported	Note:	Not Reported
Level reading date:	1995-08-08	Feet below surface:	10.50
Feet to sea level:	Not Reported	Note:	Not Reported
Level reading date:	1995-08-08	Feet below surface:	10.50
Feet to sea level:	Not Reported	Note:	Not Reported
Level reading date:	1995-07-31	Feet below surface:	9.51
Feet to sea level:	Not Reported	Note:	Not Reported
Level reading date:	1995-07-31	Feet below surface:	9.51
Feet to sea level:	Not Reported	Note:	Not Reported
Level reading date:	1995-07-30	Feet below surface:	9.16
Feet to sea level:	Not Reported	Note:	Not Reported
Level reading date:	1995-07-30	Feet below surface:	9.16
Feet to sea level:	Not Reported	Note:	Not Reported
Level reading date:	1995-07-28	Feet below surface:	10.12
Feet to sea level:	Not Reported	Note:	Not Reported
Level reading date:	1995-07-28	Feet below surface:	10.12
Feet to sea level:	Not Reported	Note:	Not Reported
Level reading date:	1995-07-18	Feet below surface:	10.54
Feet to sea level:	Not Reported	Note:	Not Reported
Level reading date:	1995-07-18	Feet below surface:	10.54
Feet to sea level:	Not Reported	Note:	Not Reported
Level reading date:	1995-06-27	Feet below surface:	10.86
Feet to sea level:	Not Reported	Note:	Not Reported
Level reading date:	1995-06-27	Feet below surface:	10.86
Feet to sea level:	Not Reported	Note:	Not Reported
Level reading date:	1995-05-04	Feet below surface:	8.52
Feet to sea level:	Not Reported	Note:	Not Reported
Level reading date:	1995-05-04	Feet below surface:	8.52
Feet to sea level:	Not Reported	Note:	Not Reported
Level reading date:	1995-04-11	Feet below surface:	9.49
Feet to sea level:	Not Reported	Note:	Not Reported
Level reading date:	1995-04-11	Feet below surface:	9.49
Feet to sea level:	Not Reported	Note:	Not Reported
Level reading date:	1994-11-16	Feet below surface:	12.32
Feet to sea level:	Not Reported	Note:	Not Reported

GEOCHECK® - PHYSICAL SETTING SOURCE MAP FINDINGS

Level reading date:	1994-11-16	Feet below surface:	12.32
Feet to sea level:	Not Reported	Note:	Not Reported
Level reading date:	1994-10-11	Feet below surface:	15.69
Feet to sea level:	Not Reported	Note:	Not Reported
Level reading date:	1994-10-11	Feet below surface:	15.69
Feet to sea level:	Not Reported	Note:	Not Reported
Level reading date:	1994-09-27	Feet below surface:	28.07
Feet to sea level:	Not Reported	Note:	Not Reported
Level reading date:	1994-09-27	Feet below surface:	28.07
Feet to sea level:	Not Reported	Note:	Not Reported
Level reading date:	1994-09-23	Feet below surface:	25.85
Feet to sea level:	Not Reported	Note:	Not Reported
Level reading date:	1994-09-23	Feet below surface:	25.85
Feet to sea level:	Not Reported	Note:	Not Reported
Level reading date:	1994-09-22	Feet below surface:	25.70
Feet to sea level:	Not Reported	Note:	Not Reported
Level reading date:	1994-09-22	Feet below surface:	25.70
Feet to sea level:	Not Reported	Note:	Not Reported
Level reading date:	1994-09-21	Feet below surface:	25.56
Feet to sea level:	Not Reported	Note:	Not Reported
Level reading date:	1994-09-21	Feet below surface:	25.56
Feet to sea level:	Not Reported	Note:	Not Reported
Level reading date:	1994-09-20	Feet below surface:	25.43
Feet to sea level:	Not Reported	Note:	Not Reported
Level reading date:	1994-09-20	Feet below surface:	25.43
Feet to sea level:	Not Reported	Note:	Not Reported
Level reading date:	1994-09-19	Feet below surface:	25.34
Feet to sea level:	Not Reported	Note:	Not Reported
Level reading date:	1994-09-19	Feet below surface:	25.34
Feet to sea level:	Not Reported	Note:	Not Reported
Level reading date:	1994-09-16	Feet below surface:	24.97
Feet to sea level:	Not Reported	Note:	Not Reported
Level reading date:	1994-09-16	Feet below surface:	24.97
Feet to sea level:	Not Reported	Note:	Not Reported
Level reading date:	1994-09-14	Feet below surface:	24.71
Feet to sea level:	Not Reported	Note:	Not Reported
Level reading date:	1994-09-14	Feet below surface:	24.71
Feet to sea level:	Not Reported	Note:	Not Reported
Level reading date:	1994-09-12	Feet below surface:	24.49
Feet to sea level:	Not Reported	Note:	Not Reported
Level reading date:	1994-09-12	Feet below surface:	24.49
Feet to sea level:	Not Reported	Note:	Not Reported

GEOCHECK® - PHYSICAL SETTING SOURCE MAP FINDINGS

Level reading date:	1994-09-09	Feet below surface:	24.25
Feet to sea level:	Not Reported	Note:	Not Reported
Level reading date:	1994-09-09	Feet below surface:	24.25
Feet to sea level:	Not Reported	Note:	Not Reported
Level reading date:	1994-09-07	Feet below surface:	24.87
Feet to sea level:	Not Reported	Note:	Not Reported
Level reading date:	1994-09-07	Feet below surface:	24.87
Feet to sea level:	Not Reported	Note:	Not Reported
Level reading date:	1994-09-06	Feet below surface:	25.94
Feet to sea level:	Not Reported	Note:	Not Reported
Level reading date:	1994-09-06	Feet below surface:	25.94
Feet to sea level:	Not Reported	Note:	Not Reported
Level reading date:	1994-08-30	Feet below surface:	23.69
Feet to sea level:	Not Reported	Note:	Not Reported
Level reading date:	1994-08-30	Feet below surface:	23.69
Feet to sea level:	Not Reported	Note:	Not Reported
Level reading date:	1994-08-18	Feet below surface:	24.19
Feet to sea level:	Not Reported	Note:	Not Reported
Level reading date:	1994-08-18	Feet below surface:	24.19
Feet to sea level:	Not Reported	Note:	Not Reported
Level reading date:	1994-07-06	Feet below surface:	13.73
Feet to sea level:	Not Reported	Note:	Not Reported
Level reading date:	1994-07-06	Feet below surface:	13.73
Feet to sea level:	Not Reported	Note:	Not Reported
Level reading date:	1994-06-01	Feet below surface:	13.98
Feet to sea level:	Not Reported	Note:	Not Reported
Level reading date:	1994-06-01	Feet below surface:	13.98
Feet to sea level:	Not Reported	Note:	Not Reported
Level reading date:	1994-04-21	Feet below surface:	12.20
Feet to sea level:	Not Reported	Note:	Not Reported
Level reading date:	1994-04-21	Feet below surface:	12.20
Feet to sea level:	Not Reported	Note:	Not Reported
Level reading date:	1994-04-08	Feet below surface:	12.18
Feet to sea level:	Not Reported	Note:	Not Reported
Level reading date:	1994-04-08	Feet below surface:	12.18
Feet to sea level:	Not Reported	Note:	Not Reported
Level reading date:	1994-04-07	Feet below surface:	12.10
Feet to sea level:	Not Reported	Note:	Not Reported
Level reading date:	1994-04-07	Feet below surface:	12.10
Feet to sea level:	Not Reported	Note:	Not Reported
Level reading date:	1994-04-06	Feet below surface:	12.15
Feet to sea level:	Not Reported	Note:	Not Reported

GEOCHECK® - PHYSICAL SETTING SOURCE MAP FINDINGS

Level reading date:	1994-04-06	Feet below surface:	12.15
Feet to sea level:	Not Reported	Note:	Not Reported
Level reading date:	1994-04-05	Feet below surface:	12.57
Feet to sea level:	Not Reported	Note:	Not Reported
Level reading date:	1994-04-05	Feet below surface:	12.57
Feet to sea level:	Not Reported	Note:	Not Reported
Level reading date:	1994-04-04	Feet below surface:	12.57
Feet to sea level:	Not Reported	Note:	Not Reported
Level reading date:	1994-04-04	Feet below surface:	12.57
Feet to sea level:	Not Reported	Note:	Not Reported
Level reading date:	1994-03-10	Feet below surface:	15.98
Feet to sea level:	Not Reported	Note:	Not Reported
Level reading date:	1994-03-10	Feet below surface:	15.98
Feet to sea level:	Not Reported	Note:	Not Reported
Level reading date:	1993-11-17	Feet below surface:	15.12
Feet to sea level:	Not Reported	Note:	Not Reported
Level reading date:	1993-11-17	Feet below surface:	15.12
Feet to sea level:	Not Reported	Note:	Not Reported
Level reading date:	1993-08-30	Feet below surface:	13.37
Feet to sea level:	Not Reported	Note:	Not Reported
Level reading date:	1993-08-30	Feet below surface:	13.37
Feet to sea level:	Not Reported	Note:	Not Reported
Level reading date:	1993-08-29	Feet below surface:	13.36
Feet to sea level:	Not Reported	Note:	Not Reported
Level reading date:	1993-08-29	Feet below surface:	13.36
Feet to sea level:	Not Reported	Note:	Not Reported
Level reading date:	1993-08-28	Feet below surface:	13.29
Feet to sea level:	Not Reported	Note:	Not Reported
Level reading date:	1993-08-28	Feet below surface:	13.29
Feet to sea level:	Not Reported	Note:	Not Reported
Level reading date:	1993-08-24	Feet below surface:	13.65
Feet to sea level:	Not Reported	Note:	Not Reported
Level reading date:	1993-08-24	Feet below surface:	13.65
Feet to sea level:	Not Reported	Note:	Not Reported
Level reading date:	1993-08-23	Feet below surface:	13.56
Feet to sea level:	Not Reported	Note:	Not Reported
Level reading date:	1993-08-23	Feet below surface:	13.56
Feet to sea level:	Not Reported	Note:	Not Reported
Level reading date:	1993-08-16	Feet below surface:	12.59
Feet to sea level:	Not Reported	Note:	Not Reported
Level reading date:	1993-08-16	Feet below surface:	12.59
Feet to sea level:	Not Reported	Note:	Not Reported

GEOCHECK® - PHYSICAL SETTING SOURCE MAP FINDINGS

Level reading date:	1993-08-13	Feet below surface:	11.94
Feet to sea level:	Not Reported	Note:	Not Reported
Level reading date:	1993-08-13	Feet below surface:	11.94
Feet to sea level:	Not Reported	Note:	Not Reported
Level reading date:	1993-08-12	Feet below surface:	11.76
Feet to sea level:	Not Reported	Note:	Not Reported
Level reading date:	1993-08-12	Feet below surface:	11.76
Feet to sea level:	Not Reported	Note:	Not Reported
Level reading date:	1993-08-11	Feet below surface:	11.49
Feet to sea level:	Not Reported	Note:	Not Reported
Level reading date:	1993-08-11	Feet below surface:	11.49
Feet to sea level:	Not Reported	Note:	Not Reported
Level reading date:	1993-08-10	Feet below surface:	10.59
Feet to sea level:	Not Reported	Note:	Not Reported
Level reading date:	1993-08-10	Feet below surface:	10.59
Feet to sea level:	Not Reported	Note:	Not Reported
Level reading date:	1993-04-16	Feet below surface:	9.85
Feet to sea level:	Not Reported	Note:	Not Reported
Level reading date:	1993-04-16	Feet below surface:	9.85
Feet to sea level:	Not Reported	Note:	Not Reported

**G111
NW
1/2 - 1 Mile
Higher**

FED USGS USGS40000139663

Organization ID:	USGS-CA		
Organization Name:	USGS California Water Science Center		
Monitor Location:	002S011W18L028S	Type:	Well
Description:	PR-9, 2IN PVC WELL, 25FT BLW POND BOTTOM		
HUC:	18070106	Drainage Area:	Not Reported
Drainage Area Units:	Not Reported	Contrib Drainage Area:	Not Reported
Contrib Drainage Area Units:	Not Reported	Aquifer:	California Coastal Basin aquifers
Formation Type:	Not Reported	Aquifer Type:	Not Reported
Construction Date:	19921215	Well Depth:	25
Well Depth Units:	ft	Well Hole Depth:	38.5
Well Hole Depth Units:	ft		

Ground water levels,Number of Measurements:	280	Level reading date:	2000-09-12
Feet below surface:	3.81	Feet to sea level:	Not Reported
Note:	Not Reported		
Level reading date:	2000-09-12	Feet below surface:	3.81
Feet to sea level:	Not Reported	Note:	Not Reported
Level reading date:	2000-08-17	Feet below surface:	1.68
Feet to sea level:	Not Reported	Note:	Not Reported
Level reading date:	2000-08-17	Feet below surface:	1.68
Feet to sea level:	Not Reported	Note:	Not Reported

GEOCHECK® - PHYSICAL SETTING SOURCE MAP FINDINGS

Level reading date:	2000-08-15	Feet below surface:	Not Reported
Feet to sea level:	Not Reported		
Note:	An obstruction was encountered in the well above the water surface (no water level recorded).		
Level reading date:	2000-08-15	Feet below surface:	Not Reported
Feet to sea level:	Not Reported		
Note:	An obstruction was encountered in the well above the water surface (no water level recorded).		
Level reading date:	2000-08-10	Feet below surface:	Not Reported
Feet to sea level:	Not Reported		
Note:	An obstruction was encountered in the well above the water surface (no water level recorded).		
Level reading date:	2000-08-10	Feet below surface:	Not Reported
Feet to sea level:	Not Reported		
Note:	An obstruction was encountered in the well above the water surface (no water level recorded).		
Level reading date:	2000-08-08	Feet below surface:	Not Reported
Feet to sea level:	Not Reported		
Note:	An obstruction was encountered in the well above the water surface (no water level recorded).		
Level reading date:	2000-08-08	Feet below surface:	Not Reported
Feet to sea level:	Not Reported		
Note:	An obstruction was encountered in the well above the water surface (no water level recorded).		
Level reading date:	2000-08-04	Feet below surface:	Not Reported
Feet to sea level:	Not Reported		
Note:	An obstruction was encountered in the well above the water surface (no water level recorded).		
Level reading date:	2000-08-04	Feet below surface:	Not Reported
Feet to sea level:	Not Reported		
Note:	An obstruction was encountered in the well above the water surface (no water level recorded).		
Level reading date:	2000-08-03	Feet below surface:	-2.71
Feet to sea level:	Not Reported	Note:	Not Reported
Level reading date:	2000-08-03	Feet below surface:	-2.71
Feet to sea level:	Not Reported	Note:	Not Reported
Level reading date:	2000-08-02	Feet below surface:	-2.75
Feet to sea level:	Not Reported	Note:	Not Reported
Level reading date:	2000-08-02	Feet below surface:	-2.75
Feet to sea level:	Not Reported	Note:	Not Reported
Level reading date:	2000-07-19	Feet below surface:	4.45
Feet to sea level:	Not Reported	Note:	Not Reported
Level reading date:	2000-07-19	Feet below surface:	4.45
Feet to sea level:	Not Reported	Note:	Not Reported
Level reading date:	2000-07-12	Feet below surface:	2.20
Feet to sea level:	Not Reported	Note:	Not Reported
Level reading date:	2000-07-12	Feet below surface:	2.20
Feet to sea level:	Not Reported	Note:	Not Reported
Level reading date:	2000-07-06	Feet below surface:	2.88
Feet to sea level:	Not Reported	Note:	Not Reported
Level reading date:	2000-07-06	Feet below surface:	2.88
Feet to sea level:	Not Reported	Note:	Not Reported

GEOCHECK® - PHYSICAL SETTING SOURCE MAP FINDINGS

Level reading date:	2000-06-29	Feet below surface:	-0.23
Feet to sea level:	Not Reported	Note:	Not Reported
Level reading date:	2000-06-29	Feet below surface:	-0.23
Feet to sea level:	Not Reported	Note:	Not Reported
Level reading date:	2000-06-09	Feet below surface:	-1.1
Feet to sea level:	Not Reported	Note:	Not Reported
Level reading date:	2000-06-09	Feet below surface:	-1.1
Feet to sea level:	Not Reported	Note:	Not Reported
Level reading date:	2000-05-23	Feet below surface:	-2.37
Feet to sea level:	Not Reported	Note:	Not Reported
Level reading date:	2000-05-23	Feet below surface:	-2.37
Feet to sea level:	Not Reported	Note:	Not Reported
Level reading date:	2000-05-04	Feet below surface:	-0.88
Feet to sea level:	Not Reported	Note:	Not Reported
Level reading date:	2000-05-04	Feet below surface:	-0.88
Feet to sea level:	Not Reported	Note:	Not Reported
Level reading date:	2000-03-28	Feet below surface:	-0.56
Feet to sea level:	Not Reported	Note:	Not Reported
Level reading date:	2000-03-28	Feet below surface:	-0.56
Feet to sea level:	Not Reported	Note:	Not Reported
Level reading date:	2000-03-09	Feet below surface:	-3.78
Feet to sea level:	Not Reported	Note:	Not Reported
Level reading date:	2000-03-09	Feet below surface:	-3.78
Feet to sea level:	Not Reported	Note:	Not Reported
Level reading date:	2000-02-17	Feet below surface:	-2.67
Feet to sea level:	Not Reported	Note:	Not Reported
Level reading date:	2000-02-17	Feet below surface:	-2.67
Feet to sea level:	Not Reported	Note:	Not Reported
Level reading date:	2000-02-01	Feet below surface:	-1.62
Feet to sea level:	Not Reported	Note:	Not Reported
Level reading date:	2000-02-01	Feet below surface:	-1.62
Feet to sea level:	Not Reported	Note:	Not Reported
Level reading date:	2000-01-06	Feet below surface:	0.26
Feet to sea level:	Not Reported	Note:	Not Reported
Level reading date:	2000-01-06	Feet below surface:	0.26
Feet to sea level:	Not Reported	Note:	Not Reported
Level reading date:	1999-12-14	Feet below surface:	3.00
Feet to sea level:	Not Reported	Note:	Not Reported
Level reading date:	1999-12-14	Feet below surface:	3.00
Feet to sea level:	Not Reported	Note:	Not Reported
Level reading date:	1999-12-10	Feet below surface:	7.54
Feet to sea level:	Not Reported	Note:	Not Reported

GEOCHECK® - PHYSICAL SETTING SOURCE MAP FINDINGS

Level reading date:	1999-12-10	Feet below surface:	7.54
Feet to sea level:	Not Reported	Note:	Not Reported
Level reading date:	1999-12-02	Feet below surface:	Not Reported
Feet to sea level:	Not Reported		
Note:	The site was dry (no water level recorded).		
Level reading date:	1999-12-02	Feet below surface:	Not Reported
Feet to sea level:	Not Reported		
Note:	The site was dry (no water level recorded).		
Level reading date:	1999-11-23	Feet below surface:	Not Reported
Feet to sea level:	Not Reported		
Note:	The site was dry (no water level recorded).		
Level reading date:	1999-11-23	Feet below surface:	Not Reported
Feet to sea level:	Not Reported		
Note:	The site was dry (no water level recorded).		
Level reading date:	1999-11-04	Feet below surface:	Not Reported
Feet to sea level:	Not Reported		
Note:	The site was dry (no water level recorded).		
Level reading date:	1999-11-04	Feet below surface:	Not Reported
Feet to sea level:	Not Reported		
Note:	The site was dry (no water level recorded).		
Level reading date:	1999-10-12	Feet below surface:	Not Reported
Feet to sea level:	Not Reported		
Note:	The site was dry (no water level recorded).		
Level reading date:	1999-10-12	Feet below surface:	Not Reported
Feet to sea level:	Not Reported		
Note:	The site was dry (no water level recorded).		
Level reading date:	1999-10-08	Feet below surface:	24.91
Feet to sea level:	Not Reported	Note:	Not Reported
Level reading date:	1999-10-08	Feet below surface:	24.91
Feet to sea level:	Not Reported	Note:	Not Reported
Level reading date:	1999-09-23	Feet below surface:	23.00
Feet to sea level:	Not Reported	Note:	Not Reported
Level reading date:	1999-09-23	Feet below surface:	23.00
Feet to sea level:	Not Reported	Note:	Not Reported
Level reading date:	1999-09-09	Feet below surface:	20.56
Feet to sea level:	Not Reported	Note:	Not Reported
Level reading date:	1999-09-09	Feet below surface:	20.56
Feet to sea level:	Not Reported	Note:	Not Reported
Level reading date:	1999-08-31	Feet below surface:	18.78
Feet to sea level:	Not Reported	Note:	Not Reported
Level reading date:	1999-08-31	Feet below surface:	18.78
Feet to sea level:	Not Reported	Note:	Not Reported
Level reading date:	1999-08-19	Feet below surface:	16.03
Feet to sea level:	Not Reported	Note:	Not Reported

GEOCHECK® - PHYSICAL SETTING SOURCE MAP FINDINGS

Level reading date:	1999-08-19	Feet below surface:	16.03
Feet to sea level:	Not Reported	Note:	Not Reported
Level reading date:	1999-08-10	Feet below surface:	11.38
Feet to sea level:	Not Reported	Note:	Not Reported
Level reading date:	1999-08-10	Feet below surface:	11.38
Feet to sea level:	Not Reported	Note:	Not Reported
Level reading date:	1999-08-04	Feet below surface:	9.58
Feet to sea level:	Not Reported	Note:	Not Reported
Level reading date:	1999-08-04	Feet below surface:	9.58
Feet to sea level:	Not Reported	Note:	Not Reported
Level reading date:	1999-08-01	Feet below surface:	10.50
Feet to sea level:	Not Reported	Note:	Not Reported
Level reading date:	1999-08-01	Feet below surface:	10.50
Feet to sea level:	Not Reported	Note:	Not Reported
Level reading date:	1999-07-08	Feet below surface:	3.12
Feet to sea level:	Not Reported	Note:	Not Reported
Level reading date:	1999-07-08	Feet below surface:	3.12
Feet to sea level:	Not Reported	Note:	Not Reported
Level reading date:	1999-06-30	Feet below surface:	-0.38
Feet to sea level:	Not Reported	Note:	Not Reported
Level reading date:	1999-06-30	Feet below surface:	-0.38
Feet to sea level:	Not Reported	Note:	Not Reported
Level reading date:	1998-12-17	Feet below surface:	2.04
Feet to sea level:	Not Reported	Note:	Not Reported
Level reading date:	1998-12-17	Feet below surface:	2.04
Feet to sea level:	Not Reported	Note:	Not Reported
Level reading date:	1998-09-09	Feet below surface:	0.07
Feet to sea level:	Not Reported	Note:	Not Reported
Level reading date:	1998-09-09	Feet below surface:	0.07
Feet to sea level:	Not Reported	Note:	Not Reported
Level reading date:	1998-09-01	Feet below surface:	1.41
Feet to sea level:	Not Reported	Note:	Not Reported
Level reading date:	1998-09-01	Feet below surface:	1.41
Feet to sea level:	Not Reported	Note:	Not Reported
Level reading date:	1998-08-28	Feet below surface:	-0.92
Feet to sea level:	Not Reported	Note:	Not Reported
Level reading date:	1998-08-28	Feet below surface:	-0.92
Feet to sea level:	Not Reported	Note:	Not Reported
Level reading date:	1998-08-26	Feet below surface:	-2.09
Feet to sea level:	Not Reported	Note:	Not Reported
Level reading date:	1998-08-26	Feet below surface:	-2.09
Feet to sea level:	Not Reported	Note:	Not Reported

GEOCHECK® - PHYSICAL SETTING SOURCE MAP FINDINGS

Level reading date:	1998-08-25	Feet below surface:	-2.58
Feet to sea level:	Not Reported	Note:	Not Reported
Level reading date:	1998-08-25	Feet below surface:	-2.58
Feet to sea level:	Not Reported	Note:	Not Reported
Level reading date:	1998-08-20	Feet below surface:	1.97
Feet to sea level:	Not Reported	Note:	Not Reported
Level reading date:	1998-08-20	Feet below surface:	1.97
Feet to sea level:	Not Reported	Note:	Not Reported
Level reading date:	1998-08-06	Feet below surface:	-1.58
Feet to sea level:	Not Reported	Note:	Not Reported
Level reading date:	1998-08-06	Feet below surface:	-1.58
Feet to sea level:	Not Reported	Note:	Not Reported
Level reading date:	1998-07-14	Feet below surface:	-1.61
Feet to sea level:	Not Reported	Note:	Not Reported
Level reading date:	1998-07-14	Feet below surface:	-1.61
Feet to sea level:	Not Reported	Note:	Not Reported
Level reading date:	1998-06-10	Feet below surface:	-2.03
Feet to sea level:	Not Reported	Note:	Not Reported
Level reading date:	1998-06-10	Feet below surface:	-2.03
Feet to sea level:	Not Reported	Note:	Not Reported
Level reading date:	1998-04-01	Feet below surface:	-2.80
Feet to sea level:	Not Reported	Note:	Not Reported
Level reading date:	1998-04-01	Feet below surface:	-2.80
Feet to sea level:	Not Reported	Note:	Not Reported
Level reading date:	1998-03-11	Feet below surface:	-2.91
Feet to sea level:	Not Reported	Note:	Not Reported
Level reading date:	1998-03-11	Feet below surface:	-2.91
Feet to sea level:	Not Reported	Note:	Not Reported
Level reading date:	1998-02-10	Feet below surface:	-0.33
Feet to sea level:	Not Reported	Note:	Not Reported
Level reading date:	1998-02-10	Feet below surface:	-0.33
Feet to sea level:	Not Reported	Note:	Not Reported
Level reading date:	1998-01-07	Feet below surface:	0.40
Feet to sea level:	Not Reported	Note:	Not Reported
Level reading date:	1998-01-07	Feet below surface:	0.40
Feet to sea level:	Not Reported	Note:	Not Reported
Level reading date:	1997-12-11	Feet below surface:	-0.33
Feet to sea level:	Not Reported	Note:	Not Reported
Level reading date:	1997-12-11	Feet below surface:	-0.33
Feet to sea level:	Not Reported	Note:	Not Reported
Level reading date:	1997-11-19	Feet below surface:	8.77
Feet to sea level:	Not Reported	Note:	Not Reported

GEOCHECK® - PHYSICAL SETTING SOURCE MAP FINDINGS

Level reading date:	1997-11-19	Feet below surface:	8.77
Feet to sea level:	Not Reported	Note:	Not Reported
Level reading date:	1997-11-05	Feet below surface:	4.45
Feet to sea level:	Not Reported	Note:	Not Reported
Level reading date:	1997-11-05	Feet below surface:	4.45
Feet to sea level:	Not Reported	Note:	Not Reported
Level reading date:	1997-10-24	Feet below surface:	-1.85
Feet to sea level:	Not Reported	Note:	Not Reported
Level reading date:	1997-10-24	Feet below surface:	-1.85
Feet to sea level:	Not Reported	Note:	Not Reported
Level reading date:	1997-10-02	Feet below surface:	11.47
Feet to sea level:	Not Reported	Note:	Not Reported
Level reading date:	1997-10-02	Feet below surface:	11.47
Feet to sea level:	Not Reported	Note:	Not Reported
Level reading date:	1997-09-18	Feet below surface:	12.20
Feet to sea level:	Not Reported	Note:	Not Reported
Level reading date:	1997-09-18	Feet below surface:	12.20
Feet to sea level:	Not Reported	Note:	Not Reported
Level reading date:	1997-09-11	Feet below surface:	10.25
Feet to sea level:	Not Reported	Note:	Not Reported
Level reading date:	1997-09-11	Feet below surface:	10.25
Feet to sea level:	Not Reported	Note:	Not Reported
Level reading date:	1997-09-05	Feet below surface:	6.94
Feet to sea level:	Not Reported	Note:	Not Reported
Level reading date:	1997-09-05	Feet below surface:	6.94
Feet to sea level:	Not Reported	Note:	Not Reported
Level reading date:	1997-09-02	Feet below surface:	5.92
Feet to sea level:	Not Reported	Note:	Not Reported
Level reading date:	1997-09-02	Feet below surface:	5.92
Feet to sea level:	Not Reported	Note:	Not Reported
Level reading date:	1997-08-29	Feet below surface:	4.17
Feet to sea level:	Not Reported	Note:	Not Reported
Level reading date:	1997-08-29	Feet below surface:	4.17
Feet to sea level:	Not Reported	Note:	Not Reported
Level reading date:	1997-08-28	Feet below surface:	3.85
Feet to sea level:	Not Reported	Note:	Not Reported
Level reading date:	1997-08-28	Feet below surface:	3.85
Feet to sea level:	Not Reported	Note:	Not Reported
Level reading date:	1997-08-27	Feet below surface:	3.38
Feet to sea level:	Not Reported	Note:	Not Reported
Level reading date:	1997-08-27	Feet below surface:	3.38
Feet to sea level:	Not Reported	Note:	Not Reported

GEOCHECK® - PHYSICAL SETTING SOURCE MAP FINDINGS

Level reading date:	1997-08-26	Feet below surface:	3.22
Feet to sea level:	Not Reported	Note:	Not Reported
Level reading date:	1997-08-26	Feet below surface:	3.22
Feet to sea level:	Not Reported	Note:	Not Reported
Level reading date:	1997-08-19	Feet below surface:	3.43
Feet to sea level:	Not Reported	Note:	Not Reported
Level reading date:	1997-08-19	Feet below surface:	3.43
Feet to sea level:	Not Reported	Note:	Not Reported
Level reading date:	1997-08-12	Feet below surface:	3.0
Feet to sea level:	Not Reported	Note:	Not Reported
Level reading date:	1997-08-12	Feet below surface:	3.0
Feet to sea level:	Not Reported	Note:	Not Reported
Level reading date:	1997-08-01	Feet below surface:	3.02
Feet to sea level:	Not Reported	Note:	Not Reported
Level reading date:	1997-08-01	Feet below surface:	3.02
Feet to sea level:	Not Reported	Note:	Not Reported
Level reading date:	1997-07-31	Feet below surface:	3.06
Feet to sea level:	Not Reported	Note:	Not Reported
Level reading date:	1997-07-31	Feet below surface:	3.06
Feet to sea level:	Not Reported	Note:	Not Reported
Level reading date:	1997-07-30	Feet below surface:	3.51
Feet to sea level:	Not Reported	Note:	Not Reported
Level reading date:	1997-07-30	Feet below surface:	3.51
Feet to sea level:	Not Reported	Note:	Not Reported
Level reading date:	1997-07-25	Feet below surface:	3.75
Feet to sea level:	Not Reported	Note:	Not Reported
Level reading date:	1997-07-25	Feet below surface:	3.75
Feet to sea level:	Not Reported	Note:	Not Reported
Level reading date:	1997-07-22	Feet below surface:	5.42
Feet to sea level:	Not Reported	Note:	Not Reported
Level reading date:	1997-07-22	Feet below surface:	5.42
Feet to sea level:	Not Reported	Note:	Not Reported
Level reading date:	1996-11-21	Feet below surface:	-0.23
Feet to sea level:	Not Reported	Note:	Not Reported
Level reading date:	1996-11-21	Feet below surface:	-0.23
Feet to sea level:	Not Reported	Note:	Not Reported
Level reading date:	1996-10-22	Feet below surface:	0.27
Feet to sea level:	Not Reported	Note:	Not Reported
Level reading date:	1996-10-22	Feet below surface:	0.27
Feet to sea level:	Not Reported	Note:	Not Reported
Level reading date:	1996-09-19	Feet below surface:	11.14
Feet to sea level:	Not Reported	Note:	Not Reported

GEOCHECK® - PHYSICAL SETTING SOURCE MAP FINDINGS

Level reading date:	1996-09-19	Feet below surface:	11.14
Feet to sea level:	Not Reported	Note:	Not Reported
Level reading date:	1996-08-15	Feet below surface:	6.54
Feet to sea level:	Not Reported	Note:	Not Reported
Level reading date:	1996-08-15	Feet below surface:	6.54
Feet to sea level:	Not Reported	Note:	Not Reported
Level reading date:	1996-08-09	Feet below surface:	4.17
Feet to sea level:	Not Reported	Note:	Not Reported
Level reading date:	1996-08-09	Feet below surface:	4.17
Feet to sea level:	Not Reported	Note:	Not Reported
Level reading date:	1996-07-11	Feet below surface:	4.16
Feet to sea level:	Not Reported	Note:	Not Reported
Level reading date:	1996-07-11	Feet below surface:	4.16
Feet to sea level:	Not Reported	Note:	Not Reported
Level reading date:	1996-06-11	Feet below surface:	1.20
Feet to sea level:	Not Reported	Note:	Not Reported
Level reading date:	1996-06-11	Feet below surface:	1.20
Feet to sea level:	Not Reported	Note:	Not Reported
Level reading date:	1996-05-23	Feet below surface:	0.54
Feet to sea level:	Not Reported	Note:	Not Reported
Level reading date:	1996-05-23	Feet below surface:	0.54
Feet to sea level:	Not Reported	Note:	Not Reported
Level reading date:	1996-05-18	Feet below surface:	-1.01
Feet to sea level:	Not Reported	Note:	Not Reported
Level reading date:	1996-05-18	Feet below surface:	-1.01
Feet to sea level:	Not Reported	Note:	Not Reported
Level reading date:	1996-05-09	Feet below surface:	-0.16
Feet to sea level:	Not Reported	Note:	Not Reported
Level reading date:	1996-05-09	Feet below surface:	-0.16
Feet to sea level:	Not Reported	Note:	Not Reported
Level reading date:	1996-04-15	Feet below surface:	-0.60
Feet to sea level:	Not Reported	Note:	Not Reported
Level reading date:	1996-04-15	Feet below surface:	-0.60
Feet to sea level:	Not Reported	Note:	Not Reported
Level reading date:	1996-04-04	Feet below surface:	-0.02
Feet to sea level:	Not Reported	Note:	Not Reported
Level reading date:	1996-04-04	Feet below surface:	-0.02
Feet to sea level:	Not Reported	Note:	Not Reported
Level reading date:	1996-03-18	Feet below surface:	-1.46
Feet to sea level:	Not Reported	Note:	Not Reported
Level reading date:	1996-03-18	Feet below surface:	-1.46
Feet to sea level:	Not Reported	Note:	Not Reported

GEOCHECK® - PHYSICAL SETTING SOURCE MAP FINDINGS

Level reading date:	1996-03-11	Feet below surface:	-1.45
Feet to sea level:	Not Reported	Note:	Not Reported
Level reading date:	1996-03-11	Feet below surface:	-1.45
Feet to sea level:	Not Reported	Note:	Not Reported
Level reading date:	1996-03-06	Feet below surface:	-0.85
Feet to sea level:	Not Reported	Note:	Not Reported
Level reading date:	1996-03-06	Feet below surface:	-0.85
Feet to sea level:	Not Reported	Note:	Not Reported
Level reading date:	1996-03-01	Feet below surface:	-0.61
Feet to sea level:	Not Reported	Note:	Not Reported
Level reading date:	1996-03-01	Feet below surface:	-0.61
Feet to sea level:	Not Reported	Note:	Not Reported
Level reading date:	1996-02-15	Feet below surface:	2.83
Feet to sea level:	Not Reported	Note:	Not Reported
Level reading date:	1996-02-15	Feet below surface:	2.83
Feet to sea level:	Not Reported	Note:	Not Reported
Level reading date:	1996-02-05	Feet below surface:	-0.37
Feet to sea level:	Not Reported	Note:	Not Reported
Level reading date:	1996-02-05	Feet below surface:	-0.37
Feet to sea level:	Not Reported	Note:	Not Reported
Level reading date:	1996-01-16	Feet below surface:	-0.58
Feet to sea level:	Not Reported	Note:	Not Reported
Level reading date:	1996-01-16	Feet below surface:	-0.58
Feet to sea level:	Not Reported	Note:	Not Reported
Level reading date:	1995-10-04	Feet below surface:	8.48
Feet to sea level:	Not Reported	Note:	Not Reported
Level reading date:	1995-10-04	Feet below surface:	8.48
Feet to sea level:	Not Reported	Note:	Not Reported
Level reading date:	1995-09-29	Feet below surface:	4.61
Feet to sea level:	Not Reported	Note:	Not Reported
Level reading date:	1995-09-29	Feet below surface:	4.61
Feet to sea level:	Not Reported	Note:	Not Reported
Level reading date:	1995-09-19	Feet below surface:	0.61
Feet to sea level:	Not Reported	Note:	Not Reported
Level reading date:	1995-09-19	Feet below surface:	0.61
Feet to sea level:	Not Reported	Note:	Not Reported
Level reading date:	1995-09-11	Feet below surface:	3.60
Feet to sea level:	Not Reported	Note:	Not Reported
Level reading date:	1995-09-11	Feet below surface:	3.60
Feet to sea level:	Not Reported	Note:	Not Reported
Level reading date:	1995-09-06	Feet below surface:	2.30
Feet to sea level:	Not Reported	Note:	Not Reported

GEOCHECK® - PHYSICAL SETTING SOURCE MAP FINDINGS

Level reading date:	1995-09-06	Feet below surface:	2.30
Feet to sea level:	Not Reported	Note:	Not Reported
Level reading date:	1995-08-08	Feet below surface:	-0.62
Feet to sea level:	Not Reported	Note:	Not Reported
Level reading date:	1995-08-08	Feet below surface:	-0.62
Feet to sea level:	Not Reported	Note:	Not Reported
Level reading date:	1995-07-31	Feet below surface:	-3.44
Feet to sea level:	Not Reported	Note:	Not Reported
Level reading date:	1995-07-31	Feet below surface:	-3.44
Feet to sea level:	Not Reported	Note:	Not Reported
Level reading date:	1995-07-30	Feet below surface:	-3.38
Feet to sea level:	Not Reported	Note:	Not Reported
Level reading date:	1995-07-30	Feet below surface:	-3.38
Feet to sea level:	Not Reported	Note:	Not Reported
Level reading date:	1995-07-28	Feet below surface:	-1.03
Feet to sea level:	Not Reported	Note:	Not Reported
Level reading date:	1995-07-28	Feet below surface:	-1.03
Feet to sea level:	Not Reported	Note:	Not Reported
Level reading date:	1995-07-18	Feet below surface:	-0.74
Feet to sea level:	Not Reported	Note:	Not Reported
Level reading date:	1995-07-18	Feet below surface:	-0.74
Feet to sea level:	Not Reported	Note:	Not Reported
Level reading date:	1995-06-27	Feet below surface:	-0.67
Feet to sea level:	Not Reported	Note:	Not Reported
Level reading date:	1995-06-27	Feet below surface:	-0.67
Feet to sea level:	Not Reported	Note:	Not Reported
Level reading date:	1995-05-04	Feet below surface:	-2.70
Feet to sea level:	Not Reported	Note:	Not Reported
Level reading date:	1995-05-04	Feet below surface:	-2.70
Feet to sea level:	Not Reported	Note:	Not Reported
Level reading date:	1995-04-11	Feet below surface:	-1.91
Feet to sea level:	Not Reported	Note:	Not Reported
Level reading date:	1995-04-11	Feet below surface:	-1.91
Feet to sea level:	Not Reported	Note:	Not Reported
Level reading date:	1994-11-16	Feet below surface:	0.90
Feet to sea level:	Not Reported	Note:	Not Reported
Level reading date:	1994-11-16	Feet below surface:	0.90
Feet to sea level:	Not Reported	Note:	Not Reported
Level reading date:	1994-10-11	Feet below surface:	4.02
Feet to sea level:	Not Reported	Note:	Not Reported
Level reading date:	1994-10-11	Feet below surface:	4.02
Feet to sea level:	Not Reported	Note:	Not Reported

GEOCHECK® - PHYSICAL SETTING SOURCE MAP FINDINGS

Level reading date:	1994-09-27	Feet below surface:	16.61
Feet to sea level:	Not Reported	Note:	Not Reported
Level reading date:	1994-09-27	Feet below surface:	16.61
Feet to sea level:	Not Reported	Note:	Not Reported
Level reading date:	1994-09-23	Feet below surface:	12.03
Feet to sea level:	Not Reported	Note:	Not Reported
Level reading date:	1994-09-23	Feet below surface:	12.03
Feet to sea level:	Not Reported	Note:	Not Reported
Level reading date:	1994-09-22	Feet below surface:	11.88
Feet to sea level:	Not Reported	Note:	Not Reported
Level reading date:	1994-09-22	Feet below surface:	11.88
Feet to sea level:	Not Reported	Note:	Not Reported
Level reading date:	1994-09-21	Feet below surface:	11.68
Feet to sea level:	Not Reported	Note:	Not Reported
Level reading date:	1994-09-21	Feet below surface:	11.68
Feet to sea level:	Not Reported	Note:	Not Reported
Level reading date:	1994-09-20	Feet below surface:	11.48
Feet to sea level:	Not Reported	Note:	Not Reported
Level reading date:	1994-09-20	Feet below surface:	11.48
Feet to sea level:	Not Reported	Note:	Not Reported
Level reading date:	1994-09-19	Feet below surface:	11.30
Feet to sea level:	Not Reported	Note:	Not Reported
Level reading date:	1994-09-19	Feet below surface:	11.30
Feet to sea level:	Not Reported	Note:	Not Reported
Level reading date:	1994-09-16	Feet below surface:	10.87
Feet to sea level:	Not Reported	Note:	Not Reported
Level reading date:	1994-09-16	Feet below surface:	10.87
Feet to sea level:	Not Reported	Note:	Not Reported
Level reading date:	1994-09-14	Feet below surface:	10.44
Feet to sea level:	Not Reported	Note:	Not Reported
Level reading date:	1994-09-14	Feet below surface:	10.44
Feet to sea level:	Not Reported	Note:	Not Reported
Level reading date:	1994-09-12	Feet below surface:	10.07
Feet to sea level:	Not Reported	Note:	Not Reported
Level reading date:	1994-09-12	Feet below surface:	10.07
Feet to sea level:	Not Reported	Note:	Not Reported
Level reading date:	1994-09-09	Feet below surface:	9.31
Feet to sea level:	Not Reported	Note:	Not Reported
Level reading date:	1994-09-09	Feet below surface:	9.31
Feet to sea level:	Not Reported	Note:	Not Reported
Level reading date:	1994-09-07	Feet below surface:	9.86
Feet to sea level:	Not Reported	Note:	Not Reported

GEOCHECK® - PHYSICAL SETTING SOURCE MAP FINDINGS

Level reading date:	1994-09-07	Feet below surface:	9.86
Feet to sea level:	Not Reported	Note:	Not Reported
Level reading date:	1994-09-06	Feet below surface:	14.67
Feet to sea level:	Not Reported	Note:	Not Reported
Level reading date:	1994-09-06	Feet below surface:	14.67
Feet to sea level:	Not Reported	Note:	Not Reported
Level reading date:	1994-08-30	Feet below surface:	12.40
Feet to sea level:	Not Reported	Note:	Not Reported
Level reading date:	1994-08-30	Feet below surface:	12.40
Feet to sea level:	Not Reported	Note:	Not Reported
Level reading date:	1994-08-18	Feet below surface:	13.01
Feet to sea level:	Not Reported	Note:	Not Reported
Level reading date:	1994-08-18	Feet below surface:	13.01
Feet to sea level:	Not Reported	Note:	Not Reported
Level reading date:	1994-07-06	Feet below surface:	2.41
Feet to sea level:	Not Reported	Note:	Not Reported
Level reading date:	1994-07-06	Feet below surface:	2.41
Feet to sea level:	Not Reported	Note:	Not Reported
Level reading date:	1994-06-01	Feet below surface:	2.30
Feet to sea level:	Not Reported	Note:	Not Reported
Level reading date:	1994-06-01	Feet below surface:	2.30
Feet to sea level:	Not Reported	Note:	Not Reported
Level reading date:	1994-04-21	Feet below surface:	0.95
Feet to sea level:	Not Reported	Note:	Not Reported
Level reading date:	1994-04-21	Feet below surface:	0.95
Feet to sea level:	Not Reported	Note:	Not Reported
Level reading date:	1994-04-08	Feet below surface:	-0.25
Feet to sea level:	Not Reported	Note:	Not Reported
Level reading date:	1994-04-08	Feet below surface:	-0.25
Feet to sea level:	Not Reported	Note:	Not Reported
Level reading date:	1994-04-07	Feet below surface:	-0.27
Feet to sea level:	Not Reported	Note:	Not Reported
Level reading date:	1994-04-07	Feet below surface:	-0.27
Feet to sea level:	Not Reported	Note:	Not Reported
Level reading date:	1994-04-06	Feet below surface:	-0.12
Feet to sea level:	Not Reported	Note:	Not Reported
Level reading date:	1994-04-06	Feet below surface:	-0.12
Feet to sea level:	Not Reported	Note:	Not Reported
Level reading date:	1994-04-05	Feet below surface:	1.14
Feet to sea level:	Not Reported	Note:	Not Reported
Level reading date:	1994-04-05	Feet below surface:	1.14
Feet to sea level:	Not Reported	Note:	Not Reported

GEOCHECK® - PHYSICAL SETTING SOURCE MAP FINDINGS

Level reading date:	1994-04-04	Feet below surface:	1.52
Feet to sea level:	Not Reported	Note:	Not Reported
Level reading date:	1994-04-04	Feet below surface:	1.52
Feet to sea level:	Not Reported	Note:	Not Reported
Level reading date:	1994-03-24	Feet below surface:	3.38
Feet to sea level:	Not Reported	Note:	Not Reported
Level reading date:	1994-03-24	Feet below surface:	3.38
Feet to sea level:	Not Reported	Note:	Not Reported
Level reading date:	1994-03-10	Feet below surface:	4.65
Feet to sea level:	Not Reported	Note:	Not Reported
Level reading date:	1994-03-10	Feet below surface:	4.65
Feet to sea level:	Not Reported	Note:	Not Reported
Level reading date:	1993-11-17	Feet below surface:	3.31
Feet to sea level:	Not Reported	Note:	Not Reported
Level reading date:	1993-11-17	Feet below surface:	3.31
Feet to sea level:	Not Reported	Note:	Not Reported
Level reading date:	1993-08-30	Feet below surface:	0.88
Feet to sea level:	Not Reported	Note:	Not Reported
Level reading date:	1993-08-30	Feet below surface:	0.88
Feet to sea level:	Not Reported	Note:	Not Reported
Level reading date:	1993-08-29	Feet below surface:	1.83
Feet to sea level:	Not Reported	Note:	Not Reported
Level reading date:	1993-08-29	Feet below surface:	1.83
Feet to sea level:	Not Reported	Note:	Not Reported
Level reading date:	1993-08-28	Feet below surface:	1.83
Feet to sea level:	Not Reported	Note:	Not Reported
Level reading date:	1993-08-28	Feet below surface:	1.83
Feet to sea level:	Not Reported	Note:	Not Reported
Level reading date:	1993-08-24	Feet below surface:	2.14
Feet to sea level:	Not Reported	Note:	Not Reported
Level reading date:	1993-08-24	Feet below surface:	2.14
Feet to sea level:	Not Reported	Note:	Not Reported
Level reading date:	1993-08-23	Feet below surface:	2.09
Feet to sea level:	Not Reported	Note:	Not Reported
Level reading date:	1993-08-23	Feet below surface:	2.09
Feet to sea level:	Not Reported	Note:	Not Reported
Level reading date:	1993-08-16	Feet below surface:	0.85
Feet to sea level:	Not Reported	Note:	Not Reported
Level reading date:	1993-08-16	Feet below surface:	0.85
Feet to sea level:	Not Reported	Note:	Not Reported
Level reading date:	1993-08-13	Feet below surface:	0.57
Feet to sea level:	Not Reported	Note:	Not Reported

GEOCHECK® - PHYSICAL SETTING SOURCE MAP FINDINGS

Level reading date:	1993-08-13	Feet below surface:	0.57
Feet to sea level:	Not Reported	Note:	Not Reported
Level reading date:	1993-08-12	Feet below surface:	0.24
Feet to sea level:	Not Reported	Note:	Not Reported
Level reading date:	1993-08-12	Feet below surface:	0.24
Feet to sea level:	Not Reported	Note:	Not Reported
Level reading date:	1993-08-11	Feet below surface:	0.06
Feet to sea level:	Not Reported	Note:	Not Reported
Level reading date:	1993-08-11	Feet below surface:	0.06
Feet to sea level:	Not Reported	Note:	Not Reported
Level reading date:	1993-08-10	Feet below surface:	-0.55
Feet to sea level:	Not Reported	Note:	Not Reported
Level reading date:	1993-08-10	Feet below surface:	-0.55
Feet to sea level:	Not Reported	Note:	Not Reported
Level reading date:	1993-04-16	Feet below surface:	-1.57
Feet to sea level:	Not Reported	Note:	Not Reported
Level reading date:	1993-04-16	Feet below surface:	-1.57
Feet to sea level:	Not Reported	Note:	Not Reported

**G112
NW
1/2 - 1 Mile
Higher**

FED USGS USGS40000139662

Organization ID:	USGS-CA	Type:	Well
Organization Name:	USGS California Water Science Center	Drainage Area:	Not Reported
Monitor Location:	002S011W18L027S	Contrib Drainage Area:	Not Reported
Description:	PR-8, 2 IN PVC WELL, 49FT BL POND BOTTOM	Aquifer:	California Coastal Basin aquifers
HUC:	18070106	Aquifer Type:	Not Reported
Drainage Area Units:	Not Reported	Well Depth:	49
Contrib Drainage Area Units:	Not Reported	Well Hole Depth:	65
Formation Type:	Not Reported		
Construction Date:	19921212		
Well Depth Units:	ft		
Well Hole Depth Units:	ft		

Ground water levels,Number of Measurements:	284	Level reading date:	2000-09-12
Feet below surface:	3.88	Feet to sea level:	Not Reported
Note:	Not Reported		
Level reading date:	2000-09-12	Feet below surface:	3.88
Feet to sea level:	Not Reported	Note:	Not Reported
Level reading date:	2000-08-17	Feet below surface:	1.60
Feet to sea level:	Not Reported	Note:	Not Reported
Level reading date:	2000-08-17	Feet below surface:	1.60
Feet to sea level:	Not Reported	Note:	Not Reported
Level reading date:	2000-08-15	Feet below surface:	1.22
Feet to sea level:	Not Reported	Note:	Not Reported

GEOCHECK® - PHYSICAL SETTING SOURCE MAP FINDINGS

Level reading date:	2000-08-15	Feet below surface:	1.22
Feet to sea level:	Not Reported	Note:	Not Reported
Level reading date:	2000-08-10	Feet below surface:	0.51
Feet to sea level:	Not Reported	Note:	Not Reported
Level reading date:	2000-08-10	Feet below surface:	0.51
Feet to sea level:	Not Reported	Note:	Not Reported
Level reading date:	2000-08-08	Feet below surface:	0.83
Feet to sea level:	Not Reported	Note:	Not Reported
Level reading date:	2000-08-08	Feet below surface:	0.83
Feet to sea level:	Not Reported	Note:	Not Reported
Level reading date:	2000-08-04	Feet below surface:	-0.4
Feet to sea level:	Not Reported	Note:	Not Reported
Level reading date:	2000-08-04	Feet below surface:	-0.4
Feet to sea level:	Not Reported	Note:	Not Reported
Level reading date:	2000-08-03	Feet below surface:	-1.65
Feet to sea level:	Not Reported	Note:	Not Reported
Level reading date:	2000-08-03	Feet below surface:	-1.65
Feet to sea level:	Not Reported	Note:	Not Reported
Level reading date:	2000-08-02	Feet below surface:	-1.63
Feet to sea level:	Not Reported	Note:	Not Reported
Level reading date:	2000-08-02	Feet below surface:	-1.63
Feet to sea level:	Not Reported	Note:	Not Reported
Level reading date:	2000-07-19	Feet below surface:	4.44
Feet to sea level:	Not Reported	Note:	Not Reported
Level reading date:	2000-07-19	Feet below surface:	4.44
Feet to sea level:	Not Reported	Note:	Not Reported
Level reading date:	2000-07-12	Feet below surface:	2.05
Feet to sea level:	Not Reported	Note:	Not Reported
Level reading date:	2000-07-12	Feet below surface:	2.05
Feet to sea level:	Not Reported	Note:	Not Reported
Level reading date:	2000-07-06	Feet below surface:	2.90
Feet to sea level:	Not Reported	Note:	Not Reported
Level reading date:	2000-07-06	Feet below surface:	2.90
Feet to sea level:	Not Reported	Note:	Not Reported
Level reading date:	2000-06-29	Feet below surface:	-0.06
Feet to sea level:	Not Reported	Note:	Not Reported
Level reading date:	2000-06-29	Feet below surface:	-0.06
Feet to sea level:	Not Reported	Note:	Not Reported
Level reading date:	2000-06-09	Feet below surface:	-1.13
Feet to sea level:	Not Reported	Note:	Not Reported
Level reading date:	2000-06-09	Feet below surface:	-1.13
Feet to sea level:	Not Reported	Note:	Not Reported

GEOCHECK® - PHYSICAL SETTING SOURCE MAP FINDINGS

Level reading date:	2000-05-23	Feet below surface:	-2.35
Feet to sea level:	Not Reported	Note:	Not Reported
Level reading date:	2000-05-23	Feet below surface:	-2.35
Feet to sea level:	Not Reported	Note:	Not Reported
Level reading date:	2000-05-04	Feet below surface:	-0.83
Feet to sea level:	Not Reported	Note:	Not Reported
Level reading date:	2000-05-04	Feet below surface:	-0.83
Feet to sea level:	Not Reported	Note:	Not Reported
Level reading date:	2000-03-28	Feet below surface:	-0.76
Feet to sea level:	Not Reported	Note:	Not Reported
Level reading date:	2000-03-28	Feet below surface:	-0.76
Feet to sea level:	Not Reported	Note:	Not Reported
Level reading date:	2000-03-09	Feet below surface:	-3.93
Feet to sea level:	Not Reported	Note:	Not Reported
Level reading date:	2000-03-09	Feet below surface:	-3.93
Feet to sea level:	Not Reported	Note:	Not Reported
Level reading date:	2000-02-17	Feet below surface:	-2.78
Feet to sea level:	Not Reported	Note:	Not Reported
Level reading date:	2000-02-17	Feet below surface:	-2.78
Feet to sea level:	Not Reported	Note:	Not Reported
Level reading date:	2000-02-01	Feet below surface:	-1.62
Feet to sea level:	Not Reported	Note:	Not Reported
Level reading date:	2000-02-01	Feet below surface:	-1.62
Feet to sea level:	Not Reported	Note:	Not Reported
Level reading date:	2000-01-06	Feet below surface:	0.12
Feet to sea level:	Not Reported	Note:	Not Reported
Level reading date:	2000-01-06	Feet below surface:	0.12
Feet to sea level:	Not Reported	Note:	Not Reported
Level reading date:	1999-12-14	Feet below surface:	3.11
Feet to sea level:	Not Reported	Note:	Not Reported
Level reading date:	1999-12-14	Feet below surface:	3.11
Feet to sea level:	Not Reported	Note:	Not Reported
Level reading date:	1999-12-10	Feet below surface:	7.20
Feet to sea level:	Not Reported	Note:	Not Reported
Level reading date:	1999-12-10	Feet below surface:	7.20
Feet to sea level:	Not Reported	Note:	Not Reported
Level reading date:	1999-12-02	Feet below surface:	27.00
Feet to sea level:	Not Reported	Note:	Not Reported
Level reading date:	1999-12-02	Feet below surface:	27.00
Feet to sea level:	Not Reported	Note:	Not Reported
Level reading date:	1999-11-23	Feet below surface:	30.43
Feet to sea level:	Not Reported	Note:	Not Reported

GEOCHECK® - PHYSICAL SETTING SOURCE MAP FINDINGS

Level reading date:	1999-11-23	Feet below surface:	30.43
Feet to sea level:	Not Reported	Note:	Not Reported
Level reading date:	1999-11-04	Feet below surface:	28.48
Feet to sea level:	Not Reported	Note:	Not Reported
Level reading date:	1999-11-04	Feet below surface:	28.48
Feet to sea level:	Not Reported	Note:	Not Reported
Level reading date:	1999-10-12	Feet below surface:	25.52
Feet to sea level:	Not Reported	Note:	Not Reported
Level reading date:	1999-10-12	Feet below surface:	25.52
Feet to sea level:	Not Reported	Note:	Not Reported
Level reading date:	1999-10-08	Feet below surface:	24.94
Feet to sea level:	Not Reported	Note:	Not Reported
Level reading date:	1999-10-08	Feet below surface:	24.94
Feet to sea level:	Not Reported	Note:	Not Reported
Level reading date:	1999-09-23	Feet below surface:	22.98
Feet to sea level:	Not Reported	Note:	Not Reported
Level reading date:	1999-09-23	Feet below surface:	22.98
Feet to sea level:	Not Reported	Note:	Not Reported
Level reading date:	1999-09-09	Feet below surface:	20.56
Feet to sea level:	Not Reported	Note:	Not Reported
Level reading date:	1999-09-09	Feet below surface:	20.56
Feet to sea level:	Not Reported	Note:	Not Reported
Level reading date:	1999-08-31	Feet below surface:	18.79
Feet to sea level:	Not Reported	Note:	Not Reported
Level reading date:	1999-08-31	Feet below surface:	18.79
Feet to sea level:	Not Reported	Note:	Not Reported
Level reading date:	1999-08-19	Feet below surface:	16.07
Feet to sea level:	Not Reported	Note:	Not Reported
Level reading date:	1999-08-19	Feet below surface:	16.07
Feet to sea level:	Not Reported	Note:	Not Reported
Level reading date:	1999-08-12	Feet below surface:	12.86
Feet to sea level:	Not Reported	Note:	Not Reported
Level reading date:	1999-08-12	Feet below surface:	12.86
Feet to sea level:	Not Reported	Note:	Not Reported
Level reading date:	1999-08-10	Feet below surface:	12.38
Feet to sea level:	Not Reported	Note:	Not Reported
Level reading date:	1999-08-10	Feet below surface:	12.38
Feet to sea level:	Not Reported	Note:	Not Reported
Level reading date:	1999-08-04	Feet below surface:	10.84
Feet to sea level:	Not Reported	Note:	Not Reported
Level reading date:	1999-08-04	Feet below surface:	10.84
Feet to sea level:	Not Reported	Note:	Not Reported

GEOCHECK® - PHYSICAL SETTING SOURCE MAP FINDINGS

Level reading date:	1999-08-01	Feet below surface:	10.54
Feet to sea level:	Not Reported	Note:	Not Reported
Level reading date:	1999-08-01	Feet below surface:	10.54
Feet to sea level:	Not Reported	Note:	Not Reported
Level reading date:	1999-07-08	Feet below surface:	3.08
Feet to sea level:	Not Reported	Note:	Not Reported
Level reading date:	1999-07-08	Feet below surface:	3.08
Feet to sea level:	Not Reported	Note:	Not Reported
Level reading date:	1999-06-30	Feet below surface:	0.31
Feet to sea level:	Not Reported	Note:	Not Reported
Level reading date:	1999-06-30	Feet below surface:	0.31
Feet to sea level:	Not Reported	Note:	Not Reported
Level reading date:	1998-12-17	Feet below surface:	2.07
Feet to sea level:	Not Reported	Note:	Not Reported
Level reading date:	1998-12-17	Feet below surface:	2.07
Feet to sea level:	Not Reported	Note:	Not Reported
Level reading date:	1998-09-09	Feet below surface:	-0.06
Feet to sea level:	Not Reported	Note:	Not Reported
Level reading date:	1998-09-09	Feet below surface:	-0.06
Feet to sea level:	Not Reported	Note:	Not Reported
Level reading date:	1998-09-01	Feet below surface:	2.18
Feet to sea level:	Not Reported	Note:	Not Reported
Level reading date:	1998-09-01	Feet below surface:	2.18
Feet to sea level:	Not Reported	Note:	Not Reported
Level reading date:	1998-08-28	Feet below surface:	-0.20
Feet to sea level:	Not Reported	Note:	Not Reported
Level reading date:	1998-08-28	Feet below surface:	-0.20
Feet to sea level:	Not Reported	Note:	Not Reported
Level reading date:	1998-08-26	Feet below surface:	-1.39
Feet to sea level:	Not Reported	Note:	Not Reported
Level reading date:	1998-08-26	Feet below surface:	-1.39
Feet to sea level:	Not Reported	Note:	Not Reported
Level reading date:	1998-08-25	Feet below surface:	-1.93
Feet to sea level:	Not Reported	Note:	Not Reported
Level reading date:	1998-08-25	Feet below surface:	-1.93
Feet to sea level:	Not Reported	Note:	Not Reported
Level reading date:	1998-08-20	Feet below surface:	1.85
Feet to sea level:	Not Reported	Note:	Not Reported
Level reading date:	1998-08-20	Feet below surface:	1.85
Feet to sea level:	Not Reported	Note:	Not Reported
Level reading date:	1998-08-06	Feet below surface:	-1.58
Feet to sea level:	Not Reported	Note:	Not Reported

GEOCHECK® - PHYSICAL SETTING SOURCE MAP FINDINGS

Level reading date:	1998-08-06	Feet below surface:	-1.58
Feet to sea level:	Not Reported	Note:	Not Reported
Level reading date:	1998-07-14	Feet below surface:	-1.96
Feet to sea level:	Not Reported	Note:	Not Reported
Level reading date:	1998-07-14	Feet below surface:	-1.96
Feet to sea level:	Not Reported	Note:	Not Reported
Level reading date:	1998-06-10	Feet below surface:	-2.00
Feet to sea level:	Not Reported	Note:	Not Reported
Level reading date:	1998-06-10	Feet below surface:	-2.00
Feet to sea level:	Not Reported	Note:	Not Reported
Level reading date:	1998-04-01	Feet below surface:	-2.81
Feet to sea level:	Not Reported	Note:	Not Reported
Level reading date:	1998-04-01	Feet below surface:	-2.81
Feet to sea level:	Not Reported	Note:	Not Reported
Level reading date:	1998-03-11	Feet below surface:	-3.02
Feet to sea level:	Not Reported	Note:	Not Reported
Level reading date:	1998-03-11	Feet below surface:	-3.02
Feet to sea level:	Not Reported	Note:	Not Reported
Level reading date:	1998-02-10	Feet below surface:	-0.55
Feet to sea level:	Not Reported	Note:	Not Reported
Level reading date:	1998-02-10	Feet below surface:	-0.55
Feet to sea level:	Not Reported	Note:	Not Reported
Level reading date:	1998-01-07	Feet below surface:	0.38
Feet to sea level:	Not Reported	Note:	Not Reported
Level reading date:	1998-01-07	Feet below surface:	0.38
Feet to sea level:	Not Reported	Note:	Not Reported
Level reading date:	1997-12-11	Feet below surface:	-0.37
Feet to sea level:	Not Reported	Note:	Not Reported
Level reading date:	1997-12-11	Feet below surface:	-0.37
Feet to sea level:	Not Reported	Note:	Not Reported
Level reading date:	1997-11-19	Feet below surface:	8.82
Feet to sea level:	Not Reported	Note:	Not Reported
Level reading date:	1997-11-19	Feet below surface:	8.82
Feet to sea level:	Not Reported	Note:	Not Reported
Level reading date:	1997-11-05	Feet below surface:	4.49
Feet to sea level:	Not Reported	Note:	Not Reported
Level reading date:	1997-11-05	Feet below surface:	4.49
Feet to sea level:	Not Reported	Note:	Not Reported
Level reading date:	1997-10-24	Feet below surface:	-1.70
Feet to sea level:	Not Reported	Note:	Not Reported
Level reading date:	1997-10-24	Feet below surface:	-1.70
Feet to sea level:	Not Reported	Note:	Not Reported

GEOCHECK® - PHYSICAL SETTING SOURCE MAP FINDINGS

Level reading date:	1997-10-02	Feet below surface:	11.36
Feet to sea level:	Not Reported	Note:	Not Reported
Level reading date:	1997-10-02	Feet below surface:	11.36
Feet to sea level:	Not Reported	Note:	Not Reported
Level reading date:	1997-09-18	Feet below surface:	12.18
Feet to sea level:	Not Reported	Note:	Not Reported
Level reading date:	1997-09-18	Feet below surface:	12.18
Feet to sea level:	Not Reported	Note:	Not Reported
Level reading date:	1997-09-11	Feet below surface:	10.25
Feet to sea level:	Not Reported	Note:	Not Reported
Level reading date:	1997-09-11	Feet below surface:	10.25
Feet to sea level:	Not Reported	Note:	Not Reported
Level reading date:	1997-09-05	Feet below surface:	7.49
Feet to sea level:	Not Reported	Note:	Not Reported
Level reading date:	1997-09-05	Feet below surface:	7.49
Feet to sea level:	Not Reported	Note:	Not Reported
Level reading date:	1997-09-02	Feet below surface:	6.45
Feet to sea level:	Not Reported	Note:	Not Reported
Level reading date:	1997-09-02	Feet below surface:	6.45
Feet to sea level:	Not Reported	Note:	Not Reported
Level reading date:	1997-08-29	Feet below surface:	4.78
Feet to sea level:	Not Reported	Note:	Not Reported
Level reading date:	1997-08-29	Feet below surface:	4.78
Feet to sea level:	Not Reported	Note:	Not Reported
Level reading date:	1997-08-28	Feet below surface:	4.44
Feet to sea level:	Not Reported	Note:	Not Reported
Level reading date:	1997-08-28	Feet below surface:	4.44
Feet to sea level:	Not Reported	Note:	Not Reported
Level reading date:	1997-08-27	Feet below surface:	4.01
Feet to sea level:	Not Reported	Note:	Not Reported
Level reading date:	1997-08-27	Feet below surface:	4.01
Feet to sea level:	Not Reported	Note:	Not Reported
Level reading date:	1997-08-26	Feet below surface:	3.86
Feet to sea level:	Not Reported	Note:	Not Reported
Level reading date:	1997-08-26	Feet below surface:	3.86
Feet to sea level:	Not Reported	Note:	Not Reported
Level reading date:	1997-08-19	Feet below surface:	4.22
Feet to sea level:	Not Reported	Note:	Not Reported
Level reading date:	1997-08-19	Feet below surface:	4.22
Feet to sea level:	Not Reported	Note:	Not Reported
Level reading date:	1997-08-12	Feet below surface:	3.85
Feet to sea level:	Not Reported	Note:	Not Reported

GEOCHECK® - PHYSICAL SETTING SOURCE MAP FINDINGS

Level reading date:	1997-08-12	Feet below surface:	3.85
Feet to sea level:	Not Reported	Note:	Not Reported
Level reading date:	1997-08-08	Feet below surface:	3.72
Feet to sea level:	Not Reported	Note:	Not Reported
Level reading date:	1997-08-08	Feet below surface:	3.72
Feet to sea level:	Not Reported	Note:	Not Reported
Level reading date:	1997-08-01	Feet below surface:	3.89
Feet to sea level:	Not Reported	Note:	Not Reported
Level reading date:	1997-08-01	Feet below surface:	3.89
Feet to sea level:	Not Reported	Note:	Not Reported
Level reading date:	1997-07-31	Feet below surface:	3.95
Feet to sea level:	Not Reported	Note:	Not Reported
Level reading date:	1997-07-31	Feet below surface:	3.95
Feet to sea level:	Not Reported	Note:	Not Reported
Level reading date:	1997-07-30	Feet below surface:	4.19
Feet to sea level:	Not Reported	Note:	Not Reported
Level reading date:	1997-07-30	Feet below surface:	4.19
Feet to sea level:	Not Reported	Note:	Not Reported
Level reading date:	1997-07-25	Feet below surface:	4.43
Feet to sea level:	Not Reported	Note:	Not Reported
Level reading date:	1997-07-25	Feet below surface:	4.43
Feet to sea level:	Not Reported	Note:	Not Reported
Level reading date:	1997-07-22	Feet below surface:	5.38
Feet to sea level:	Not Reported	Note:	Not Reported
Level reading date:	1997-07-22	Feet below surface:	5.38
Feet to sea level:	Not Reported	Note:	Not Reported
Level reading date:	1997-04-10	Feet below surface:	2.04
Feet to sea level:	Not Reported	Note:	Not Reported
Level reading date:	1997-04-10	Feet below surface:	2.04
Feet to sea level:	Not Reported	Note:	Not Reported
Level reading date:	1996-11-21	Feet below surface:	-0.32
Feet to sea level:	Not Reported	Note:	Not Reported
Level reading date:	1996-11-21	Feet below surface:	-0.32
Feet to sea level:	Not Reported	Note:	Not Reported
Level reading date:	1996-10-22	Feet below surface:	0.33
Feet to sea level:	Not Reported	Note:	Not Reported
Level reading date:	1996-10-22	Feet below surface:	0.33
Feet to sea level:	Not Reported	Note:	Not Reported
Level reading date:	1996-09-19	Feet below surface:	10.37
Feet to sea level:	Not Reported	Note:	Not Reported
Level reading date:	1996-09-19	Feet below surface:	10.37
Feet to sea level:	Not Reported	Note:	Not Reported

GEOCHECK® - PHYSICAL SETTING SOURCE MAP FINDINGS

Level reading date:	1996-08-15	Feet below surface:	6.54
Feet to sea level:	Not Reported	Note:	Not Reported
Level reading date:	1996-08-15	Feet below surface:	6.54
Feet to sea level:	Not Reported	Note:	Not Reported
Level reading date:	1996-08-09	Feet below surface:	4.20
Feet to sea level:	Not Reported	Note:	Not Reported
Level reading date:	1996-08-09	Feet below surface:	4.20
Feet to sea level:	Not Reported	Note:	Not Reported
Level reading date:	1996-07-11	Feet below surface:	4.10
Feet to sea level:	Not Reported	Note:	Not Reported
Level reading date:	1996-07-11	Feet below surface:	4.10
Feet to sea level:	Not Reported	Note:	Not Reported
Level reading date:	1996-06-11	Feet below surface:	1.16
Feet to sea level:	Not Reported	Note:	Not Reported
Level reading date:	1996-06-11	Feet below surface:	1.16
Feet to sea level:	Not Reported	Note:	Not Reported
Level reading date:	1996-05-23	Feet below surface:	0.54
Feet to sea level:	Not Reported	Note:	Not Reported
Level reading date:	1996-05-23	Feet below surface:	0.54
Feet to sea level:	Not Reported	Note:	Not Reported
Level reading date:	1996-05-18	Feet below surface:	-0.75
Feet to sea level:	Not Reported	Note:	Not Reported
Level reading date:	1996-05-18	Feet below surface:	-0.75
Feet to sea level:	Not Reported	Note:	Not Reported
Level reading date:	1996-05-09	Feet below surface:	-0.32
Feet to sea level:	Not Reported	Note:	Not Reported
Level reading date:	1996-05-09	Feet below surface:	-0.32
Feet to sea level:	Not Reported	Note:	Not Reported
Level reading date:	1996-04-15	Feet below surface:	-0.67
Feet to sea level:	Not Reported	Note:	Not Reported
Level reading date:	1996-04-15	Feet below surface:	-0.67
Feet to sea level:	Not Reported	Note:	Not Reported
Level reading date:	1996-04-04	Feet below surface:	-0.17
Feet to sea level:	Not Reported	Note:	Not Reported
Level reading date:	1996-04-04	Feet below surface:	-0.17
Feet to sea level:	Not Reported	Note:	Not Reported
Level reading date:	1996-03-18	Feet below surface:	-1.53
Feet to sea level:	Not Reported	Note:	Not Reported
Level reading date:	1996-03-18	Feet below surface:	-1.53
Feet to sea level:	Not Reported	Note:	Not Reported
Level reading date:	1996-03-11	Feet below surface:	-1.56
Feet to sea level:	Not Reported	Note:	Not Reported

GEOCHECK® - PHYSICAL SETTING SOURCE MAP FINDINGS

Level reading date:	1996-03-11	Feet below surface:	-1.56
Feet to sea level:	Not Reported	Note:	Not Reported
Level reading date:	1996-03-06	Feet below surface:	-0.93
Feet to sea level:	Not Reported	Note:	Not Reported
Level reading date:	1996-03-06	Feet below surface:	-0.93
Feet to sea level:	Not Reported	Note:	Not Reported
Level reading date:	1996-03-01	Feet below surface:	-0.66
Feet to sea level:	Not Reported	Note:	Not Reported
Level reading date:	1996-03-01	Feet below surface:	-0.66
Feet to sea level:	Not Reported	Note:	Not Reported
Level reading date:	1996-02-15	Feet below surface:	2.82
Feet to sea level:	Not Reported	Note:	Not Reported
Level reading date:	1996-02-15	Feet below surface:	2.82
Feet to sea level:	Not Reported	Note:	Not Reported
Level reading date:	1996-02-05	Feet below surface:	-0.47
Feet to sea level:	Not Reported	Note:	Not Reported
Level reading date:	1996-02-05	Feet below surface:	-0.47
Feet to sea level:	Not Reported	Note:	Not Reported
Level reading date:	1996-01-16	Feet below surface:	-0.64
Feet to sea level:	Not Reported	Note:	Not Reported
Level reading date:	1996-01-16	Feet below surface:	-0.64
Feet to sea level:	Not Reported	Note:	Not Reported
Level reading date:	1995-10-04	Feet below surface:	8.53
Feet to sea level:	Not Reported	Note:	Not Reported
Level reading date:	1995-10-04	Feet below surface:	8.53
Feet to sea level:	Not Reported	Note:	Not Reported
Level reading date:	1995-09-29	Feet below surface:	5.12
Feet to sea level:	Not Reported	Note:	Not Reported
Level reading date:	1995-09-29	Feet below surface:	5.12
Feet to sea level:	Not Reported	Note:	Not Reported
Level reading date:	1995-09-19	Feet below surface:	1.77
Feet to sea level:	Not Reported	Note:	Not Reported
Level reading date:	1995-09-19	Feet below surface:	1.77
Feet to sea level:	Not Reported	Note:	Not Reported
Level reading date:	1995-09-11	Feet below surface:	3.55
Feet to sea level:	Not Reported	Note:	Not Reported
Level reading date:	1995-09-11	Feet below surface:	3.55
Feet to sea level:	Not Reported	Note:	Not Reported
Level reading date:	1995-09-08	Feet below surface:	2.30
Feet to sea level:	Not Reported	Note:	Not Reported
Level reading date:	1995-09-08	Feet below surface:	2.30
Feet to sea level:	Not Reported	Note:	Not Reported

GEOCHECK® - PHYSICAL SETTING SOURCE MAP FINDINGS

Level reading date:	1995-08-08	Feet below surface:	-0.66
Feet to sea level:	Not Reported	Note:	Not Reported
Level reading date:	1995-08-08	Feet below surface:	-0.66
Feet to sea level:	Not Reported	Note:	Not Reported
Level reading date:	1995-07-31	Feet below surface:	-1.81
Feet to sea level:	Not Reported	Note:	Not Reported
Level reading date:	1995-07-31	Feet below surface:	-1.81
Feet to sea level:	Not Reported	Note:	Not Reported
Level reading date:	1995-07-30	Feet below surface:	-2.31
Feet to sea level:	Not Reported	Note:	Not Reported
Level reading date:	1995-07-30	Feet below surface:	-2.31
Feet to sea level:	Not Reported	Note:	Not Reported
Level reading date:	1995-07-28	Feet below surface:	-1.04
Feet to sea level:	Not Reported	Note:	Not Reported
Level reading date:	1995-07-28	Feet below surface:	-1.04
Feet to sea level:	Not Reported	Note:	Not Reported
Level reading date:	1995-07-18	Feet below surface:	-0.73
Feet to sea level:	Not Reported	Note:	Not Reported
Level reading date:	1995-07-18	Feet below surface:	-0.73
Feet to sea level:	Not Reported	Note:	Not Reported
Level reading date:	1995-06-27	Feet below surface:	-0.74
Feet to sea level:	Not Reported	Note:	Not Reported
Level reading date:	1995-06-27	Feet below surface:	-0.74
Feet to sea level:	Not Reported	Note:	Not Reported
Level reading date:	1995-05-04	Feet below surface:	-2.81
Feet to sea level:	Not Reported	Note:	Not Reported
Level reading date:	1995-05-04	Feet below surface:	-2.81
Feet to sea level:	Not Reported	Note:	Not Reported
Level reading date:	1995-04-11	Feet below surface:	-1.87
Feet to sea level:	Not Reported	Note:	Not Reported
Level reading date:	1995-04-11	Feet below surface:	-1.87
Feet to sea level:	Not Reported	Note:	Not Reported
Level reading date:	1994-10-11	Feet below surface:	3.75
Feet to sea level:	Not Reported	Note:	Not Reported
Level reading date:	1994-10-11	Feet below surface:	3.75
Feet to sea level:	Not Reported	Note:	Not Reported
Level reading date:	1994-09-27	Feet below surface:	16.80
Feet to sea level:	Not Reported	Note:	Not Reported
Level reading date:	1994-09-27	Feet below surface:	16.80
Feet to sea level:	Not Reported	Note:	Not Reported
Level reading date:	1994-09-23	Feet below surface:	14.03
Feet to sea level:	Not Reported	Note:	Not Reported

GEOCHECK® - PHYSICAL SETTING SOURCE MAP FINDINGS

Level reading date:	1994-09-23	Feet below surface:	14.03
Feet to sea level:	Not Reported	Note:	Not Reported
Level reading date:	1994-09-22	Feet below surface:	13.89
Feet to sea level:	Not Reported	Note:	Not Reported
Level reading date:	1994-09-22	Feet below surface:	13.89
Feet to sea level:	Not Reported	Note:	Not Reported
Level reading date:	1994-09-21	Feet below surface:	13.75
Feet to sea level:	Not Reported	Note:	Not Reported
Level reading date:	1994-09-21	Feet below surface:	13.75
Feet to sea level:	Not Reported	Note:	Not Reported
Level reading date:	1994-09-20	Feet below surface:	13.31
Feet to sea level:	Not Reported	Note:	Not Reported
Level reading date:	1994-09-20	Feet below surface:	13.31
Feet to sea level:	Not Reported	Note:	Not Reported
Level reading date:	1994-09-19	Feet below surface:	13.22
Feet to sea level:	Not Reported	Note:	Not Reported
Level reading date:	1994-09-19	Feet below surface:	13.22
Feet to sea level:	Not Reported	Note:	Not Reported
Level reading date:	1994-09-16	Feet below surface:	13.12
Feet to sea level:	Not Reported		
Note:	Foreign substance was present on the surface of the water.		
Level reading date:	1994-09-16	Feet below surface:	13.12
Feet to sea level:	Not Reported		
Note:	Foreign substance was present on the surface of the water.		
Level reading date:	1994-09-14	Feet below surface:	12.87
Feet to sea level:	Not Reported	Note:	Not Reported
Level reading date:	1994-09-14	Feet below surface:	12.87
Feet to sea level:	Not Reported	Note:	Not Reported
Level reading date:	1994-09-12	Feet below surface:	12.65
Feet to sea level:	Not Reported	Note:	Not Reported
Level reading date:	1994-09-12	Feet below surface:	12.65
Feet to sea level:	Not Reported	Note:	Not Reported
Level reading date:	1994-09-09	Feet below surface:	12.39
Feet to sea level:	Not Reported	Note:	Not Reported
Level reading date:	1994-09-09	Feet below surface:	12.39
Feet to sea level:	Not Reported	Note:	Not Reported
Level reading date:	1994-09-07	Feet below surface:	13.12
Feet to sea level:	Not Reported	Note:	Not Reported
Level reading date:	1994-09-07	Feet below surface:	13.12
Feet to sea level:	Not Reported	Note:	Not Reported
Level reading date:	1994-09-06	Feet below surface:	14.69
Feet to sea level:	Not Reported	Note:	Not Reported

GEOCHECK® - PHYSICAL SETTING SOURCE MAP FINDINGS

Level reading date:	1994-09-06	Feet below surface:	14.69
Feet to sea level:	Not Reported	Note:	Not Reported
Level reading date:	1994-08-30	Feet below surface:	12.47
Feet to sea level:	Not Reported	Note:	Not Reported
Level reading date:	1994-08-30	Feet below surface:	12.47
Feet to sea level:	Not Reported	Note:	Not Reported
Level reading date:	1994-08-18	Feet below surface:	13.00
Feet to sea level:	Not Reported	Note:	Not Reported
Level reading date:	1994-08-18	Feet below surface:	13.00
Feet to sea level:	Not Reported	Note:	Not Reported
Level reading date:	1994-07-06	Feet below surface:	2.41
Feet to sea level:	Not Reported	Note:	Not Reported
Level reading date:	1994-07-06	Feet below surface:	2.41
Feet to sea level:	Not Reported	Note:	Not Reported
Level reading date:	1994-06-01	Feet below surface:	2.28
Feet to sea level:	Not Reported	Note:	Not Reported
Level reading date:	1994-06-01	Feet below surface:	2.28
Feet to sea level:	Not Reported	Note:	Not Reported
Level reading date:	1994-04-21	Feet below surface:	1.07
Feet to sea level:	Not Reported	Note:	Not Reported
Level reading date:	1994-04-21	Feet below surface:	1.07
Feet to sea level:	Not Reported	Note:	Not Reported
Level reading date:	1994-04-08	Feet below surface:	0.67
Feet to sea level:	Not Reported	Note:	Not Reported
Level reading date:	1994-04-08	Feet below surface:	0.67
Feet to sea level:	Not Reported	Note:	Not Reported
Level reading date:	1994-04-07	Feet below surface:	0.64
Feet to sea level:	Not Reported	Note:	Not Reported
Level reading date:	1994-04-07	Feet below surface:	0.64
Feet to sea level:	Not Reported	Note:	Not Reported
Level reading date:	1994-04-06	Feet below surface:	0.74
Feet to sea level:	Not Reported	Note:	Not Reported
Level reading date:	1994-04-06	Feet below surface:	0.74
Feet to sea level:	Not Reported	Note:	Not Reported
Level reading date:	1994-04-05	Feet below surface:	1.47
Feet to sea level:	Not Reported	Note:	Not Reported
Level reading date:	1994-04-05	Feet below surface:	1.47
Feet to sea level:	Not Reported	Note:	Not Reported
Level reading date:	1994-04-04	Feet below surface:	1.45
Feet to sea level:	Not Reported	Note:	Not Reported
Level reading date:	1994-04-04	Feet below surface:	1.45
Feet to sea level:	Not Reported	Note:	Not Reported

GEOCHECK® - PHYSICAL SETTING SOURCE MAP FINDINGS

Level reading date:	1994-03-24	Feet below surface:	3.22
Feet to sea level:	Not Reported	Note:	Not Reported
Level reading date:	1994-03-24	Feet below surface:	3.22
Feet to sea level:	Not Reported	Note:	Not Reported
Level reading date:	1994-03-10	Feet below surface:	4.57
Feet to sea level:	Not Reported	Note:	Not Reported
Level reading date:	1994-03-10	Feet below surface:	4.57
Feet to sea level:	Not Reported	Note:	Not Reported
Level reading date:	1993-11-17	Feet below surface:	3.43
Feet to sea level:	Not Reported	Note:	Not Reported
Level reading date:	1993-11-17	Feet below surface:	3.43
Feet to sea level:	Not Reported	Note:	Not Reported
Level reading date:	1993-08-30	Feet below surface:	1.86
Feet to sea level:	Not Reported	Note:	Not Reported
Level reading date:	1993-08-30	Feet below surface:	1.86
Feet to sea level:	Not Reported	Note:	Not Reported
Level reading date:	1993-08-29	Feet below surface:	1.87
Feet to sea level:	Not Reported	Note:	Not Reported
Level reading date:	1993-08-29	Feet below surface:	1.87
Feet to sea level:	Not Reported	Note:	Not Reported
Level reading date:	1993-08-28	Feet below surface:	1.78
Feet to sea level:	Not Reported	Note:	Not Reported
Level reading date:	1993-08-28	Feet below surface:	1.78
Feet to sea level:	Not Reported	Note:	Not Reported
Level reading date:	1993-08-24	Feet below surface:	2.46
Feet to sea level:	Not Reported	Note:	Not Reported
Level reading date:	1993-08-24	Feet below surface:	2.46
Feet to sea level:	Not Reported	Note:	Not Reported
Level reading date:	1993-08-23	Feet below surface:	2.11
Feet to sea level:	Not Reported	Note:	Not Reported
Level reading date:	1993-08-23	Feet below surface:	2.11
Feet to sea level:	Not Reported	Note:	Not Reported
Level reading date:	1993-08-16	Feet below surface:	0.90
Feet to sea level:	Not Reported	Note:	Not Reported
Level reading date:	1993-08-16	Feet below surface:	0.90
Feet to sea level:	Not Reported	Note:	Not Reported
Level reading date:	1993-08-13	Feet below surface:	0.66
Feet to sea level:	Not Reported	Note:	Not Reported
Level reading date:	1993-08-13	Feet below surface:	0.66
Feet to sea level:	Not Reported	Note:	Not Reported
Level reading date:	1993-08-12	Feet below surface:	0.47
Feet to sea level:	Not Reported	Note:	Not Reported

GEOCHECK® - PHYSICAL SETTING SOURCE MAP FINDINGS

Level reading date:	1993-08-12	Feet below surface:	0.47
Feet to sea level:	Not Reported	Note:	Not Reported
Level reading date:	1993-08-11	Feet below surface:	0.15
Feet to sea level:	Not Reported	Note:	Not Reported
Level reading date:	1993-08-11	Feet below surface:	0.15
Feet to sea level:	Not Reported	Note:	Not Reported
Level reading date:	1993-08-10	Feet below surface:	-0.58
Feet to sea level:	Not Reported	Note:	Not Reported
Level reading date:	1993-08-10	Feet below surface:	-0.58
Feet to sea level:	Not Reported	Note:	Not Reported
Level reading date:	1993-04-16	Feet below surface:	-1.58
Feet to sea level:	Not Reported	Note:	Not Reported
Level reading date:	1993-04-16	Feet below surface:	-1.58
Feet to sea level:	Not Reported	Note:	Not Reported

**G113
NW
1/2 - 1 Mile
Higher**

FED USGS USGS40000139667

Organization ID:	USGS-CA		
Organization Name:	USGS California Water Science Center		
Monitor Location:	002S011W18L032S	Type:	Well
Description:	WP-2 10 FT GALV WELL POINT		
HUC:	18070106	Drainage Area:	Not Reported
Drainage Area Units:	Not Reported	Contrib Drainage Area:	Not Reported
Contrib Drainage Area Units:	Not Reported	Aquifer:	California Coastal Basin aquifers
Formation Type:	Not Reported	Aquifer Type:	Not Reported
Construction Date:	19940818	Well Depth:	12.25
Well Depth Units:	ft	Well Hole Depth:	Not Reported
Well Hole Depth Units:	Not Reported		

Ground water levels,Number of Measurements:	48	Level reading date:	1998-09-09
Feet below surface:	0.95	Feet to sea level:	Not Reported
Note:	Not Reported		
Level reading date:	1998-09-09	Feet below surface:	0.95
Feet to sea level:	Not Reported	Note:	Not Reported
Level reading date:	1998-09-01	Feet below surface:	2.00
Feet to sea level:	Not Reported	Note:	Not Reported
Level reading date:	1998-09-01	Feet below surface:	2.00
Feet to sea level:	Not Reported	Note:	Not Reported
Level reading date:	1998-08-28	Feet below surface:	-0.30
Feet to sea level:	Not Reported	Note:	Not Reported
Level reading date:	1998-08-28	Feet below surface:	-0.30
Feet to sea level:	Not Reported	Note:	Not Reported
Level reading date:	1998-08-26	Feet below surface:	-1.46
Feet to sea level:	Not Reported	Note:	Not Reported

GEOCHECK® - PHYSICAL SETTING SOURCE MAP FINDINGS

Level reading date:	1998-08-26	Feet below surface:	-1.46
Feet to sea level:	Not Reported	Note:	Not Reported
Level reading date:	1998-08-25	Feet below surface:	-1.93
Feet to sea level:	Not Reported	Note:	Not Reported
Level reading date:	1998-08-25	Feet below surface:	-1.93
Feet to sea level:	Not Reported	Note:	Not Reported
Level reading date:	1997-09-02	Feet below surface:	6.63
Feet to sea level:	Not Reported	Note:	Not Reported
Level reading date:	1997-09-02	Feet below surface:	6.63
Feet to sea level:	Not Reported	Note:	Not Reported
Level reading date:	1997-08-29	Feet below surface:	4.84
Feet to sea level:	Not Reported	Note:	Not Reported
Level reading date:	1997-08-29	Feet below surface:	4.84
Feet to sea level:	Not Reported	Note:	Not Reported
Level reading date:	1997-08-28	Feet below surface:	4.49
Feet to sea level:	Not Reported	Note:	Not Reported
Level reading date:	1997-08-28	Feet below surface:	4.49
Feet to sea level:	Not Reported	Note:	Not Reported
Level reading date:	1997-08-27	Feet below surface:	4.03
Feet to sea level:	Not Reported	Note:	Not Reported
Level reading date:	1997-08-27	Feet below surface:	4.03
Feet to sea level:	Not Reported	Note:	Not Reported
Level reading date:	1997-07-31	Feet below surface:	3.65
Feet to sea level:	Not Reported	Note:	Not Reported
Level reading date:	1997-07-31	Feet below surface:	3.65
Feet to sea level:	Not Reported	Note:	Not Reported
Level reading date:	1996-07-11	Feet below surface:	4.95
Feet to sea level:	Not Reported	Note:	Not Reported
Level reading date:	1996-07-11	Feet below surface:	4.95
Feet to sea level:	Not Reported	Note:	Not Reported
Level reading date:	1996-01-16	Feet below surface:	0.21
Feet to sea level:	Not Reported	Note:	Not Reported
Level reading date:	1996-01-16	Feet below surface:	0.21
Feet to sea level:	Not Reported	Note:	Not Reported
Level reading date:	1995-10-04	Feet below surface:	9.25
Feet to sea level:	Not Reported	Note:	Not Reported
Level reading date:	1995-10-04	Feet below surface:	9.25
Feet to sea level:	Not Reported	Note:	Not Reported
Level reading date:	1995-09-29	Feet below surface:	4.70
Feet to sea level:	Not Reported	Note:	Not Reported
Level reading date:	1995-09-29	Feet below surface:	4.70
Feet to sea level:	Not Reported	Note:	Not Reported

GEOCHECK® - PHYSICAL SETTING SOURCE MAP FINDINGS

Level reading date:	1995-09-19	Feet below surface:	1.10
Feet to sea level:	Not Reported	Note:	Not Reported
Level reading date:	1995-09-19	Feet below surface:	1.10
Feet to sea level:	Not Reported	Note:	Not Reported
Level reading date:	1995-08-08	Feet below surface:	0.18
Feet to sea level:	Not Reported	Note:	Not Reported
Level reading date:	1995-08-08	Feet below surface:	0.18
Feet to sea level:	Not Reported	Note:	Not Reported
Level reading date:	1995-07-31	Feet below surface:	-1.54
Feet to sea level:	Not Reported	Note:	Not Reported
Level reading date:	1995-07-31	Feet below surface:	-1.54
Feet to sea level:	Not Reported	Note:	Not Reported
Level reading date:	1995-07-30	Feet below surface:	-2.88
Feet to sea level:	Not Reported	Note:	Not Reported
Level reading date:	1995-07-30	Feet below surface:	-2.88
Feet to sea level:	Not Reported	Note:	Not Reported
Level reading date:	1995-07-28	Feet below surface:	-0.24
Feet to sea level:	Not Reported	Note:	Not Reported
Level reading date:	1995-07-28	Feet below surface:	-0.24
Feet to sea level:	Not Reported	Note:	Not Reported
Level reading date:	1995-07-18	Feet below surface:	0.08
Feet to sea level:	Not Reported	Note:	Not Reported
Level reading date:	1995-07-18	Feet below surface:	0.08
Feet to sea level:	Not Reported	Note:	Not Reported
Level reading date:	1995-06-27	Feet below surface:	0.13
Feet to sea level:	Not Reported	Note:	Not Reported
Level reading date:	1995-06-27	Feet below surface:	0.13
Feet to sea level:	Not Reported	Note:	Not Reported
Level reading date:	1995-05-04	Feet below surface:	-1.88
Feet to sea level:	Not Reported	Note:	Not Reported
Level reading date:	1995-05-04	Feet below surface:	-1.88
Feet to sea level:	Not Reported	Note:	Not Reported
Level reading date:	1995-04-11	Feet below surface:	-1.14
Feet to sea level:	Not Reported	Note:	Not Reported
Level reading date:	1995-04-11	Feet below surface:	-1.14
Feet to sea level:	Not Reported	Note:	Not Reported
Level reading date:	1994-11-16	Feet below surface:	1.69
Feet to sea level:	Not Reported	Note:	Not Reported
Level reading date:	1994-11-16	Feet below surface:	1.69
Feet to sea level:	Not Reported	Note:	Not Reported

GEOCHECK® - PHYSICAL SETTING SOURCE MAP FINDINGS

Map ID
 Direction
 Distance
 Elevation

Database EDR ID Number

G114
NW
1/2 - 1 Mile
Higher

FED USGS USGS40000139666

Organization ID:	USGS-CA	Type:	Well
Organization Name:	USGS California Water Science Center	HUC:	18070106
Monitor Location:	002S011W18L031S	Drainage Area Units:	Not Reported
Description:	WP-1 5 FT GALV WELL POINT	Contrib Drainage Area Units:	Not Reported
Drainage Area:	Not Reported	Aquifer Type:	Not Reported
Contrib Drainage Area:	Not Reported	Well Depth:	7.13
Aquifer:	California Coastal Basin aquifers	Well Hole Depth:	Not Reported
Formation Type:	Not Reported		
Construction Date:	19940818		
Well Depth Units:	ft		
Well Hole Depth Units:	Not Reported		

Ground water levels,Number of Measurements:	46	Level reading date:	1998-09-09
Feet below surface:	1.21	Feet to sea level:	Not Reported
Note:	Not Reported		

Level reading date:	1998-09-09	Feet below surface:	1.21
Feet to sea level:	Not Reported	Note:	Not Reported

Level reading date:	1998-09-01	Feet below surface:	1.92
Feet to sea level:	Not Reported	Note:	Not Reported

Level reading date:	1998-09-01	Feet below surface:	1.92
Feet to sea level:	Not Reported	Note:	Not Reported

Level reading date:	1998-08-28	Feet below surface:	-0.36
Feet to sea level:	Not Reported	Note:	Not Reported

Level reading date:	1998-08-28	Feet below surface:	-0.36
Feet to sea level:	Not Reported	Note:	Not Reported

Level reading date:	1998-08-26	Feet below surface:	-1.52
Feet to sea level:	Not Reported	Note:	Not Reported

Level reading date:	1998-08-26	Feet below surface:	-1.52
Feet to sea level:	Not Reported	Note:	Not Reported

Level reading date:	1998-08-25	Feet below surface:	1.14
Feet to sea level:	Not Reported	Note:	Not Reported

Level reading date:	1998-08-25	Feet below surface:	1.14
Feet to sea level:	Not Reported	Note:	Not Reported

Level reading date:	1997-09-02	Feet below surface:	Not Reported
Feet to sea level:	Not Reported		
Note:	The site was dry (no water level recorded).		

Level reading date:	1997-09-02	Feet below surface:	Not Reported
Feet to sea level:	Not Reported		
Note:	The site was dry (no water level recorded).		

Level reading date:	1997-08-29	Feet below surface:	4.49
Feet to sea level:	Not Reported	Note:	Not Reported

GEOCHECK® - PHYSICAL SETTING SOURCE MAP FINDINGS

Level reading date:	1997-08-29	Feet below surface:	4.49
Feet to sea level:	Not Reported	Note:	Not Reported
Level reading date:	1997-08-28	Feet below surface:	4.29
Feet to sea level:	Not Reported	Note:	Not Reported
Level reading date:	1997-08-28	Feet below surface:	4.29
Feet to sea level:	Not Reported	Note:	Not Reported
Level reading date:	1997-08-27	Feet below surface:	3.51
Feet to sea level:	Not Reported	Note:	Not Reported
Level reading date:	1997-08-27	Feet below surface:	3.51
Feet to sea level:	Not Reported	Note:	Not Reported
Level reading date:	1997-07-31	Feet below surface:	3.87
Feet to sea level:	Not Reported	Note:	Not Reported
Level reading date:	1997-07-31	Feet below surface:	3.87
Feet to sea level:	Not Reported	Note:	Not Reported
Level reading date:	1996-07-11	Feet below surface:	5.00
Feet to sea level:	Not Reported	Note:	Not Reported
Level reading date:	1996-07-11	Feet below surface:	5.00
Feet to sea level:	Not Reported	Note:	Not Reported
Level reading date:	1996-01-16	Feet below surface:	0.25
Feet to sea level:	Not Reported	Note:	Not Reported
Level reading date:	1996-01-16	Feet below surface:	0.25
Feet to sea level:	Not Reported	Note:	Not Reported
Level reading date:	1995-10-04	Feet below surface:	Not Reported
Feet to sea level:	Not Reported		
Note:	The site was dry (no water level recorded).		
Level reading date:	1995-10-04	Feet below surface:	Not Reported
Feet to sea level:	Not Reported		
Note:	The site was dry (no water level recorded).		
Level reading date:	1995-09-19	Feet below surface:	1.03
Feet to sea level:	Not Reported	Note:	Not Reported
Level reading date:	1995-09-19	Feet below surface:	1.03
Feet to sea level:	Not Reported	Note:	Not Reported
Level reading date:	1995-08-08	Feet below surface:	0.24
Feet to sea level:	Not Reported	Note:	Not Reported
Level reading date:	1995-08-08	Feet below surface:	0.24
Feet to sea level:	Not Reported	Note:	Not Reported
Level reading date:	1995-07-31	Feet below surface:	-1.52
Feet to sea level:	Not Reported	Note:	Not Reported
Level reading date:	1995-07-31	Feet below surface:	-1.52
Feet to sea level:	Not Reported	Note:	Not Reported
Level reading date:	1995-07-30	Feet below surface:	-2.96
Feet to sea level:	Not Reported	Note:	Not Reported

GEOCHECK® - PHYSICAL SETTING SOURCE MAP FINDINGS

Level reading date:	1995-07-30	Feet below surface:	-2.96
Feet to sea level:	Not Reported	Note:	Not Reported
Level reading date:	1995-07-28	Feet below surface:	-0.19
Feet to sea level:	Not Reported	Note:	Not Reported
Level reading date:	1995-07-28	Feet below surface:	-0.19
Feet to sea level:	Not Reported	Note:	Not Reported
Level reading date:	1995-07-18	Feet below surface:	0.15
Feet to sea level:	Not Reported	Note:	Not Reported
Level reading date:	1995-07-18	Feet below surface:	0.15
Feet to sea level:	Not Reported	Note:	Not Reported
Level reading date:	1995-06-27	Feet below surface:	0.17
Feet to sea level:	Not Reported	Note:	Not Reported
Level reading date:	1995-06-27	Feet below surface:	0.17
Feet to sea level:	Not Reported	Note:	Not Reported
Level reading date:	1995-05-04	Feet below surface:	-1.84
Feet to sea level:	Not Reported	Note:	Not Reported
Level reading date:	1995-05-04	Feet below surface:	-1.84
Feet to sea level:	Not Reported	Note:	Not Reported
Level reading date:	1995-04-11	Feet below surface:	-1.10
Feet to sea level:	Not Reported	Note:	Not Reported
Level reading date:	1995-04-11	Feet below surface:	-1.10
Feet to sea level:	Not Reported	Note:	Not Reported
Level reading date:	1994-11-16	Feet below surface:	1.71
Feet to sea level:	Not Reported	Note:	Not Reported
Level reading date:	1994-11-16	Feet below surface:	1.71
Feet to sea level:	Not Reported	Note:	Not Reported

**G115
NW
1/2 - 1 Mile
Higher**

FED USGS USGS40000139665

Organization ID:	USGS-CA		
Organization Name:	USGS California Water Science Center		
Monitor Location:	002S011W18L030S	Type:	Well
Description:	PR-11, 2IN PVC WELL ON BERM ,36 FT DEPTH		
HUC:	18070106	Drainage Area:	Not Reported
Drainage Area Units:	Not Reported	Contrib Drainage Area:	Not Reported
Contrib Drainage Area Units:	Not Reported	Aquifer:	California Coastal Basin aquifers
Formation Type:	Not Reported	Aquifer Type:	Not Reported
Construction Date:	19930108	Well Depth:	36
Well Depth Units:	ft	Well Hole Depth:	38
Well Hole Depth Units:	ft		

Ground water levels,Number of Measurements:	276	Level reading date:	2000-09-12
Feet below surface:	14.89	Feet to sea level:	Not Reported
Note:	Not Reported		

GEOCHECK® - PHYSICAL SETTING SOURCE MAP FINDINGS

Level reading date:	2000-09-12	Feet below surface:	14.89
Feet to sea level:	Not Reported	Note:	Not Reported
Level reading date:	2000-08-17	Feet below surface:	Not Reported
Feet to sea level:	Not Reported		
Note:	An obstruction was encountered in the well above the water surface (no water level recorded).		
Level reading date:	2000-08-17	Feet below surface:	Not Reported
Feet to sea level:	Not Reported		
Note:	An obstruction was encountered in the well above the water surface (no water level recorded).		
Level reading date:	2000-08-15	Feet below surface:	Not Reported
Feet to sea level:	Not Reported		
Note:	An obstruction was encountered in the well above the water surface (no water level recorded).		
Level reading date:	2000-08-15	Feet below surface:	Not Reported
Feet to sea level:	Not Reported		
Note:	An obstruction was encountered in the well above the water surface (no water level recorded).		
Level reading date:	2000-08-08	Feet below surface:	Not Reported
Feet to sea level:	Not Reported		
Note:	An obstruction was encountered in the well above the water surface (no water level recorded).		
Level reading date:	2000-08-08	Feet below surface:	Not Reported
Feet to sea level:	Not Reported		
Note:	An obstruction was encountered in the well above the water surface (no water level recorded).		
Level reading date:	2000-08-04	Feet below surface:	Not Reported
Feet to sea level:	Not Reported		
Note:	An obstruction was encountered in the well above the water surface (no water level recorded).		
Level reading date:	2000-08-04	Feet below surface:	Not Reported
Feet to sea level:	Not Reported		
Note:	An obstruction was encountered in the well above the water surface (no water level recorded).		
Level reading date:	2000-08-03	Feet below surface:	8.69
Feet to sea level:	Not Reported	Note:	Not Reported
Level reading date:	2000-08-03	Feet below surface:	8.69
Feet to sea level:	Not Reported	Note:	Not Reported
Level reading date:	2000-08-02	Feet below surface:	11.52
Feet to sea level:	Not Reported	Note:	Not Reported
Level reading date:	2000-08-02	Feet below surface:	11.52
Feet to sea level:	Not Reported	Note:	Not Reported
Level reading date:	2000-07-19	Feet below surface:	15.67
Feet to sea level:	Not Reported	Note:	Not Reported
Level reading date:	2000-07-19	Feet below surface:	15.67
Feet to sea level:	Not Reported	Note:	Not Reported
Level reading date:	2000-07-12	Feet below surface:	13.60
Feet to sea level:	Not Reported	Note:	Not Reported
Level reading date:	2000-07-12	Feet below surface:	13.60
Feet to sea level:	Not Reported	Note:	Not Reported
Level reading date:	2000-07-06	Feet below surface:	14.05
Feet to sea level:	Not Reported	Note:	Not Reported

GEOCHECK® - PHYSICAL SETTING SOURCE MAP FINDINGS

Level reading date:	2000-07-06	Feet below surface:	14.05
Feet to sea level:	Not Reported	Note:	Not Reported
Level reading date:	2000-06-29	Feet below surface:	10.82
Feet to sea level:	Not Reported	Note:	Not Reported
Level reading date:	2000-06-29	Feet below surface:	10.82
Feet to sea level:	Not Reported	Note:	Not Reported
Level reading date:	2000-06-09	Feet below surface:	10.19
Feet to sea level:	Not Reported	Note:	Not Reported
Level reading date:	2000-06-09	Feet below surface:	10.19
Feet to sea level:	Not Reported	Note:	Not Reported
Level reading date:	2000-05-23	Feet below surface:	8.44
Feet to sea level:	Not Reported	Note:	Not Reported
Level reading date:	2000-05-23	Feet below surface:	8.44
Feet to sea level:	Not Reported	Note:	Not Reported
Level reading date:	2000-05-04	Feet below surface:	10.00
Feet to sea level:	Not Reported	Note:	Not Reported
Level reading date:	2000-05-04	Feet below surface:	10.00
Feet to sea level:	Not Reported	Note:	Not Reported
Level reading date:	2000-03-28	Feet below surface:	10.03
Feet to sea level:	Not Reported	Note:	Not Reported
Level reading date:	2000-03-28	Feet below surface:	10.03
Feet to sea level:	Not Reported	Note:	Not Reported
Level reading date:	2000-03-09	Feet below surface:	6.97
Feet to sea level:	Not Reported	Note:	Not Reported
Level reading date:	2000-03-09	Feet below surface:	6.97
Feet to sea level:	Not Reported	Note:	Not Reported
Level reading date:	2000-02-17	Feet below surface:	8.13
Feet to sea level:	Not Reported	Note:	Not Reported
Level reading date:	2000-02-17	Feet below surface:	8.13
Feet to sea level:	Not Reported	Note:	Not Reported
Level reading date:	2000-02-01	Feet below surface:	8.88
Feet to sea level:	Not Reported	Note:	Not Reported
Level reading date:	2000-02-01	Feet below surface:	8.88
Feet to sea level:	Not Reported	Note:	Not Reported
Level reading date:	2000-01-06	Feet below surface:	10.99
Feet to sea level:	Not Reported	Note:	Not Reported
Level reading date:	2000-01-06	Feet below surface:	10.99
Feet to sea level:	Not Reported	Note:	Not Reported
Level reading date:	1999-12-14	Feet below surface:	13.33
Feet to sea level:	Not Reported	Note:	Not Reported
Level reading date:	1999-12-14	Feet below surface:	13.33
Feet to sea level:	Not Reported	Note:	Not Reported

GEOCHECK® - PHYSICAL SETTING SOURCE MAP FINDINGS

Level reading date:	1999-12-10	Feet below surface:	17.45
Feet to sea level:	Not Reported	Note:	Not Reported
Level reading date:	1999-12-10	Feet below surface:	17.45
Feet to sea level:	Not Reported	Note:	Not Reported
Level reading date:	1999-12-02	Feet below surface:	Not Reported
Feet to sea level:	Not Reported		
Note:	The site was dry (no water level recorded).		
Level reading date:	1999-12-02	Feet below surface:	Not Reported
Feet to sea level:	Not Reported		
Note:	The site was dry (no water level recorded).		
Level reading date:	1999-11-23	Feet below surface:	Not Reported
Feet to sea level:	Not Reported		
Note:	The site was dry (no water level recorded).		
Level reading date:	1999-11-23	Feet below surface:	Not Reported
Feet to sea level:	Not Reported		
Note:	The site was dry (no water level recorded).		
Level reading date:	1999-11-04	Feet below surface:	Not Reported
Feet to sea level:	Not Reported		
Note:	The site was dry (no water level recorded).		
Level reading date:	1999-11-04	Feet below surface:	Not Reported
Feet to sea level:	Not Reported		
Note:	The site was dry (no water level recorded).		
Level reading date:	1999-10-12	Feet below surface:	Not Reported
Feet to sea level:	Not Reported		
Note:	The site was dry (no water level recorded).		
Level reading date:	1999-10-12	Feet below surface:	Not Reported
Feet to sea level:	Not Reported		
Note:	The site was dry (no water level recorded).		
Level reading date:	1999-09-23	Feet below surface:	34.00
Feet to sea level:	Not Reported	Note:	Not Reported
Level reading date:	1999-09-23	Feet below surface:	34.00
Feet to sea level:	Not Reported	Note:	Not Reported
Level reading date:	1999-09-09	Feet below surface:	31.64
Feet to sea level:	Not Reported	Note:	Not Reported
Level reading date:	1999-09-09	Feet below surface:	31.64
Feet to sea level:	Not Reported	Note:	Not Reported
Level reading date:	1999-08-31	Feet below surface:	29.88
Feet to sea level:	Not Reported	Note:	Not Reported
Level reading date:	1999-08-31	Feet below surface:	29.88
Feet to sea level:	Not Reported	Note:	Not Reported
Level reading date:	1999-08-19	Feet below surface:	24.16
Feet to sea level:	Not Reported	Note:	Not Reported
Level reading date:	1999-08-19	Feet below surface:	24.16
Feet to sea level:	Not Reported	Note:	Not Reported

GEOCHECK® - PHYSICAL SETTING SOURCE MAP FINDINGS

Level reading date:	1999-08-12	Feet below surface:	23.27
Feet to sea level:	Not Reported	Note:	Not Reported
Level reading date:	1999-08-12	Feet below surface:	23.27
Feet to sea level:	Not Reported	Note:	Not Reported
Level reading date:	1999-08-10	Feet below surface:	22.79
Feet to sea level:	Not Reported	Note:	Not Reported
Level reading date:	1999-08-10	Feet below surface:	22.79
Feet to sea level:	Not Reported	Note:	Not Reported
Level reading date:	1999-08-04	Feet below surface:	21.35
Feet to sea level:	Not Reported	Note:	Not Reported
Level reading date:	1999-08-04	Feet below surface:	21.35
Feet to sea level:	Not Reported	Note:	Not Reported
Level reading date:	1999-08-01	Feet below surface:	22.56
Feet to sea level:	Not Reported	Note:	Not Reported
Level reading date:	1999-08-01	Feet below surface:	22.56
Feet to sea level:	Not Reported	Note:	Not Reported
Level reading date:	1999-07-08	Feet below surface:	14.26
Feet to sea level:	Not Reported	Note:	Not Reported
Level reading date:	1999-07-08	Feet below surface:	14.26
Feet to sea level:	Not Reported	Note:	Not Reported
Level reading date:	1999-06-30	Feet below surface:	11.05
Feet to sea level:	Not Reported	Note:	Not Reported
Level reading date:	1999-06-30	Feet below surface:	11.05
Feet to sea level:	Not Reported	Note:	Not Reported
Level reading date:	1998-12-17	Feet below surface:	13.08
Feet to sea level:	Not Reported	Note:	Not Reported
Level reading date:	1998-12-17	Feet below surface:	13.08
Feet to sea level:	Not Reported	Note:	Not Reported
Level reading date:	1998-09-09	Feet below surface:	10.73
Feet to sea level:	Not Reported	Note:	Not Reported
Level reading date:	1998-09-09	Feet below surface:	10.73
Feet to sea level:	Not Reported	Note:	Not Reported
Level reading date:	1998-09-01	Feet below surface:	12.82
Feet to sea level:	Not Reported	Note:	Not Reported
Level reading date:	1998-09-01	Feet below surface:	12.82
Feet to sea level:	Not Reported	Note:	Not Reported
Level reading date:	1998-08-28	Feet below surface:	10.42
Feet to sea level:	Not Reported	Note:	Not Reported
Level reading date:	1998-08-28	Feet below surface:	10.42
Feet to sea level:	Not Reported	Note:	Not Reported
Level reading date:	1998-08-26	Feet below surface:	9.24
Feet to sea level:	Not Reported	Note:	Not Reported

GEOCHECK® - PHYSICAL SETTING SOURCE MAP FINDINGS

Level reading date:	1998-08-26	Feet below surface:	9.24
Feet to sea level:	Not Reported	Note:	Not Reported
Level reading date:	1998-08-25	Feet below surface:	8.73
Feet to sea level:	Not Reported	Note:	Not Reported
Level reading date:	1998-08-25	Feet below surface:	8.73
Feet to sea level:	Not Reported	Note:	Not Reported
Level reading date:	1998-08-20	Feet below surface:	13.07
Feet to sea level:	Not Reported	Note:	Not Reported
Level reading date:	1998-08-20	Feet below surface:	13.07
Feet to sea level:	Not Reported	Note:	Not Reported
Level reading date:	1998-08-06	Feet below surface:	9.39
Feet to sea level:	Not Reported	Note:	Not Reported
Level reading date:	1998-08-06	Feet below surface:	9.39
Feet to sea level:	Not Reported	Note:	Not Reported
Level reading date:	1998-07-14	Feet below surface:	8.95
Feet to sea level:	Not Reported	Note:	Not Reported
Level reading date:	1998-07-14	Feet below surface:	8.95
Feet to sea level:	Not Reported	Note:	Not Reported
Level reading date:	1998-06-10	Feet below surface:	8.87
Feet to sea level:	Not Reported	Note:	Not Reported
Level reading date:	1998-06-10	Feet below surface:	8.87
Feet to sea level:	Not Reported	Note:	Not Reported
Level reading date:	1998-04-01	Feet below surface:	8.17
Feet to sea level:	Not Reported	Note:	Not Reported
Level reading date:	1998-04-01	Feet below surface:	8.17
Feet to sea level:	Not Reported	Note:	Not Reported
Level reading date:	1998-03-11	Feet below surface:	7.97
Feet to sea level:	Not Reported	Note:	Not Reported
Level reading date:	1998-03-11	Feet below surface:	7.97
Feet to sea level:	Not Reported	Note:	Not Reported
Level reading date:	1998-02-10	Feet below surface:	10.52
Feet to sea level:	Not Reported	Note:	Not Reported
Level reading date:	1998-02-10	Feet below surface:	10.52
Feet to sea level:	Not Reported	Note:	Not Reported
Level reading date:	1998-01-07	Feet below surface:	11.27
Feet to sea level:	Not Reported	Note:	Not Reported
Level reading date:	1998-01-07	Feet below surface:	11.27
Feet to sea level:	Not Reported	Note:	Not Reported
Level reading date:	1997-12-11	Feet below surface:	10.38
Feet to sea level:	Not Reported	Note:	Not Reported
Level reading date:	1997-12-11	Feet below surface:	10.38
Feet to sea level:	Not Reported	Note:	Not Reported

GEOCHECK® - PHYSICAL SETTING SOURCE MAP FINDINGS

Level reading date:	1997-11-19	Feet below surface:	19.90
Feet to sea level:	Not Reported	Note:	Not Reported
Level reading date:	1997-11-19	Feet below surface:	19.90
Feet to sea level:	Not Reported	Note:	Not Reported
Level reading date:	1997-11-05	Feet below surface:	15.56
Feet to sea level:	Not Reported	Note:	Not Reported
Level reading date:	1997-11-05	Feet below surface:	15.56
Feet to sea level:	Not Reported	Note:	Not Reported
Level reading date:	1997-10-24	Feet below surface:	9.02
Feet to sea level:	Not Reported	Note:	Not Reported
Level reading date:	1997-10-24	Feet below surface:	9.02
Feet to sea level:	Not Reported	Note:	Not Reported
Level reading date:	1997-10-02	Feet below surface:	22.62
Feet to sea level:	Not Reported	Note:	Not Reported
Level reading date:	1997-10-02	Feet below surface:	22.62
Feet to sea level:	Not Reported	Note:	Not Reported
Level reading date:	1997-09-18	Feet below surface:	23.25
Feet to sea level:	Not Reported	Note:	Not Reported
Level reading date:	1997-09-18	Feet below surface:	23.25
Feet to sea level:	Not Reported	Note:	Not Reported
Level reading date:	1997-09-11	Feet below surface:	21.29
Feet to sea level:	Not Reported	Note:	Not Reported
Level reading date:	1997-09-11	Feet below surface:	21.29
Feet to sea level:	Not Reported	Note:	Not Reported
Level reading date:	1997-09-05	Feet below surface:	18.24
Feet to sea level:	Not Reported	Note:	Not Reported
Level reading date:	1997-09-05	Feet below surface:	18.24
Feet to sea level:	Not Reported	Note:	Not Reported
Level reading date:	1997-09-02	Feet below surface:	17.21
Feet to sea level:	Not Reported	Note:	Not Reported
Level reading date:	1997-09-02	Feet below surface:	17.21
Feet to sea level:	Not Reported	Note:	Not Reported
Level reading date:	1997-08-29	Feet below surface:	15.54
Feet to sea level:	Not Reported	Note:	Not Reported
Level reading date:	1997-08-29	Feet below surface:	15.54
Feet to sea level:	Not Reported	Note:	Not Reported
Level reading date:	1997-08-28	Feet below surface:	15.21
Feet to sea level:	Not Reported	Note:	Not Reported
Level reading date:	1997-08-28	Feet below surface:	15.21
Feet to sea level:	Not Reported	Note:	Not Reported
Level reading date:	1997-08-27	Feet below surface:	14.79
Feet to sea level:	Not Reported	Note:	Not Reported

GEOCHECK® - PHYSICAL SETTING SOURCE MAP FINDINGS

Level reading date:	1997-08-27	Feet below surface:	14.79
Feet to sea level:	Not Reported	Note:	Not Reported
Level reading date:	1997-08-26	Feet below surface:	14.66
Feet to sea level:	Not Reported	Note:	Not Reported
Level reading date:	1997-08-26	Feet below surface:	14.66
Feet to sea level:	Not Reported	Note:	Not Reported
Level reading date:	1997-08-19	Feet below surface:	14.90
Feet to sea level:	Not Reported	Note:	Not Reported
Level reading date:	1997-08-19	Feet below surface:	14.90
Feet to sea level:	Not Reported	Note:	Not Reported
Level reading date:	1997-08-12	Feet below surface:	14.48
Feet to sea level:	Not Reported	Note:	Not Reported
Level reading date:	1997-08-12	Feet below surface:	14.48
Feet to sea level:	Not Reported	Note:	Not Reported
Level reading date:	1997-08-08	Feet below surface:	14.37
Feet to sea level:	Not Reported	Note:	Not Reported
Level reading date:	1997-08-08	Feet below surface:	14.37
Feet to sea level:	Not Reported	Note:	Not Reported
Level reading date:	1997-08-01	Feet below surface:	14.54
Feet to sea level:	Not Reported	Note:	Not Reported
Level reading date:	1997-08-01	Feet below surface:	14.54
Feet to sea level:	Not Reported	Note:	Not Reported
Level reading date:	1997-07-31	Feet below surface:	14.60
Feet to sea level:	Not Reported	Note:	Not Reported
Level reading date:	1997-07-31	Feet below surface:	14.60
Feet to sea level:	Not Reported	Note:	Not Reported
Level reading date:	1997-07-30	Feet below surface:	15.21
Feet to sea level:	Not Reported	Note:	Not Reported
Level reading date:	1997-07-30	Feet below surface:	15.21
Feet to sea level:	Not Reported	Note:	Not Reported
Level reading date:	1997-07-25	Feet below surface:	15.25
Feet to sea level:	Not Reported	Note:	Not Reported
Level reading date:	1997-07-25	Feet below surface:	15.25
Feet to sea level:	Not Reported	Note:	Not Reported
Level reading date:	1997-07-22	Feet below surface:	16.50
Feet to sea level:	Not Reported	Note:	Not Reported
Level reading date:	1997-07-22	Feet below surface:	16.50
Feet to sea level:	Not Reported	Note:	Not Reported
Level reading date:	1996-11-21	Feet below surface:	10.73
Feet to sea level:	Not Reported	Note:	Not Reported
Level reading date:	1996-11-21	Feet below surface:	10.73
Feet to sea level:	Not Reported	Note:	Not Reported

GEOCHECK® - PHYSICAL SETTING SOURCE MAP FINDINGS

Level reading date:	1996-10-22	Feet below surface:	11.25
Feet to sea level:	Not Reported	Note:	Not Reported
Level reading date:	1996-10-22	Feet below surface:	11.25
Feet to sea level:	Not Reported	Note:	Not Reported
Level reading date:	1996-09-19	Feet below surface:	20.92
Feet to sea level:	Not Reported	Note:	Not Reported
Level reading date:	1996-09-19	Feet below surface:	20.92
Feet to sea level:	Not Reported	Note:	Not Reported
Level reading date:	1996-08-15	Feet below surface:	17.57
Feet to sea level:	Not Reported	Note:	Not Reported
Level reading date:	1996-08-15	Feet below surface:	17.57
Feet to sea level:	Not Reported	Note:	Not Reported
Level reading date:	1996-08-09	Feet below surface:	15.25
Feet to sea level:	Not Reported	Note:	Not Reported
Level reading date:	1996-08-09	Feet below surface:	15.25
Feet to sea level:	Not Reported	Note:	Not Reported
Level reading date:	1996-07-11	Feet below surface:	15.23
Feet to sea level:	Not Reported	Note:	Not Reported
Level reading date:	1996-07-11	Feet below surface:	15.23
Feet to sea level:	Not Reported	Note:	Not Reported
Level reading date:	1996-06-11	Feet below surface:	12.17
Feet to sea level:	Not Reported	Note:	Not Reported
Level reading date:	1996-06-11	Feet below surface:	12.17
Feet to sea level:	Not Reported	Note:	Not Reported
Level reading date:	1996-05-23	Feet below surface:	11.57
Feet to sea level:	Not Reported	Note:	Not Reported
Level reading date:	1996-05-23	Feet below surface:	11.57
Feet to sea level:	Not Reported	Note:	Not Reported
Level reading date:	1996-05-18	Feet below surface:	10.08
Feet to sea level:	Not Reported	Note:	Not Reported
Level reading date:	1996-05-18	Feet below surface:	10.08
Feet to sea level:	Not Reported	Note:	Not Reported
Level reading date:	1996-05-09	Feet below surface:	10.68
Feet to sea level:	Not Reported	Note:	Not Reported
Level reading date:	1996-05-09	Feet below surface:	10.68
Feet to sea level:	Not Reported	Note:	Not Reported
Level reading date:	1996-04-15	Feet below surface:	10.21
Feet to sea level:	Not Reported	Note:	Not Reported
Level reading date:	1996-04-15	Feet below surface:	10.21
Feet to sea level:	Not Reported	Note:	Not Reported
Level reading date:	1996-04-04	Feet below surface:	10.83
Feet to sea level:	Not Reported	Note:	Not Reported

GEOCHECK® - PHYSICAL SETTING SOURCE MAP FINDINGS

Level reading date:	1996-04-04	Feet below surface:	10.83
Feet to sea level:	Not Reported	Note:	Not Reported
Level reading date:	1996-03-18	Feet below surface:	9.42
Feet to sea level:	Not Reported	Note:	Not Reported
Level reading date:	1996-03-18	Feet below surface:	9.42
Feet to sea level:	Not Reported	Note:	Not Reported
Level reading date:	1996-03-11	Feet below surface:	9.42
Feet to sea level:	Not Reported	Note:	Not Reported
Level reading date:	1996-03-11	Feet below surface:	9.42
Feet to sea level:	Not Reported	Note:	Not Reported
Level reading date:	1996-03-06	Feet below surface:	9.97
Feet to sea level:	Not Reported	Note:	Not Reported
Level reading date:	1996-03-06	Feet below surface:	9.97
Feet to sea level:	Not Reported	Note:	Not Reported
Level reading date:	1996-03-01	Feet below surface:	10.27
Feet to sea level:	Not Reported	Note:	Not Reported
Level reading date:	1996-03-01	Feet below surface:	10.27
Feet to sea level:	Not Reported	Note:	Not Reported
Level reading date:	1996-02-15	Feet below surface:	13.79
Feet to sea level:	Not Reported	Note:	Not Reported
Level reading date:	1996-02-15	Feet below surface:	13.79
Feet to sea level:	Not Reported	Note:	Not Reported
Level reading date:	1996-02-05	Feet below surface:	10.47
Feet to sea level:	Not Reported	Note:	Not Reported
Level reading date:	1996-02-05	Feet below surface:	10.47
Feet to sea level:	Not Reported	Note:	Not Reported
Level reading date:	1996-01-16	Feet below surface:	10.39
Feet to sea level:	Not Reported	Note:	Not Reported
Level reading date:	1996-01-16	Feet below surface:	10.39
Feet to sea level:	Not Reported	Note:	Not Reported
Level reading date:	1995-10-04	Feet below surface:	19.54
Feet to sea level:	Not Reported	Note:	Not Reported
Level reading date:	1995-10-04	Feet below surface:	19.54
Feet to sea level:	Not Reported	Note:	Not Reported
Level reading date:	1995-09-29	Feet below surface:	15.69
Feet to sea level:	Not Reported	Note:	Not Reported
Level reading date:	1995-09-29	Feet below surface:	15.69
Feet to sea level:	Not Reported	Note:	Not Reported
Level reading date:	1995-09-19	Feet below surface:	12.25
Feet to sea level:	Not Reported	Note:	Not Reported
Level reading date:	1995-09-19	Feet below surface:	12.25
Feet to sea level:	Not Reported	Note:	Not Reported

GEOCHECK® - PHYSICAL SETTING SOURCE MAP FINDINGS

Level reading date:	1995-09-11	Feet below surface:	14.66
Feet to sea level:	Not Reported	Note:	Not Reported
Level reading date:	1995-09-11	Feet below surface:	14.66
Feet to sea level:	Not Reported	Note:	Not Reported
Level reading date:	1995-09-06	Feet below surface:	13.35
Feet to sea level:	Not Reported	Note:	Not Reported
Level reading date:	1995-09-06	Feet below surface:	13.35
Feet to sea level:	Not Reported	Note:	Not Reported
Level reading date:	1995-08-08	Feet below surface:	10.27
Feet to sea level:	Not Reported	Note:	Not Reported
Level reading date:	1995-08-08	Feet below surface:	10.27
Feet to sea level:	Not Reported	Note:	Not Reported
Level reading date:	1995-07-31	Feet below surface:	8.90
Feet to sea level:	Not Reported	Note:	Not Reported
Level reading date:	1995-07-31	Feet below surface:	8.90
Feet to sea level:	Not Reported	Note:	Not Reported
Level reading date:	1995-07-30	Feet below surface:	8.08
Feet to sea level:	Not Reported	Note:	Not Reported
Level reading date:	1995-07-30	Feet below surface:	8.08
Feet to sea level:	Not Reported	Note:	Not Reported
Level reading date:	1995-07-28	Feet below surface:	9.83
Feet to sea level:	Not Reported	Note:	Not Reported
Level reading date:	1995-07-28	Feet below surface:	9.83
Feet to sea level:	Not Reported	Note:	Not Reported
Level reading date:	1995-07-18	Feet below surface:	9.89
Feet to sea level:	Not Reported	Note:	Not Reported
Level reading date:	1995-07-18	Feet below surface:	9.89
Feet to sea level:	Not Reported	Note:	Not Reported
Level reading date:	1995-06-27	Feet below surface:	10.44
Feet to sea level:	Not Reported	Note:	Not Reported
Level reading date:	1995-06-27	Feet below surface:	10.44
Feet to sea level:	Not Reported	Note:	Not Reported
Level reading date:	1995-05-04	Feet below surface:	8.27
Feet to sea level:	Not Reported	Note:	Not Reported
Level reading date:	1995-05-04	Feet below surface:	8.27
Feet to sea level:	Not Reported	Note:	Not Reported
Level reading date:	1995-04-11	Feet below surface:	9.12
Feet to sea level:	Not Reported	Note:	Not Reported
Level reading date:	1995-04-11	Feet below surface:	9.12
Feet to sea level:	Not Reported	Note:	Not Reported
Level reading date:	1994-11-16	Feet below surface:	11.85
Feet to sea level:	Not Reported	Note:	Not Reported

GEOCHECK® - PHYSICAL SETTING SOURCE MAP FINDINGS

Level reading date:	1994-11-16	Feet below surface:	11.85
Feet to sea level:	Not Reported	Note:	Not Reported
Level reading date:	1994-10-11	Feet below surface:	15.15
Feet to sea level:	Not Reported	Note:	Not Reported
Level reading date:	1994-10-11	Feet below surface:	15.15
Feet to sea level:	Not Reported	Note:	Not Reported
Level reading date:	1994-09-27	Feet below surface:	27.69
Feet to sea level:	Not Reported	Note:	Not Reported
Level reading date:	1994-09-27	Feet below surface:	27.69
Feet to sea level:	Not Reported	Note:	Not Reported
Level reading date:	1994-09-23	Feet below surface:	24.22
Feet to sea level:	Not Reported	Note:	Not Reported
Level reading date:	1994-09-23	Feet below surface:	24.22
Feet to sea level:	Not Reported	Note:	Not Reported
Level reading date:	1994-09-22	Feet below surface:	24.05
Feet to sea level:	Not Reported	Note:	Not Reported
Level reading date:	1994-09-22	Feet below surface:	24.05
Feet to sea level:	Not Reported	Note:	Not Reported
Level reading date:	1994-09-21	Feet below surface:	23.88
Feet to sea level:	Not Reported	Note:	Not Reported
Level reading date:	1994-09-21	Feet below surface:	23.88
Feet to sea level:	Not Reported	Note:	Not Reported
Level reading date:	1994-09-20	Feet below surface:	23.69
Feet to sea level:	Not Reported	Note:	Not Reported
Level reading date:	1994-09-20	Feet below surface:	23.69
Feet to sea level:	Not Reported	Note:	Not Reported
Level reading date:	1994-09-19	Feet below surface:	23.57
Feet to sea level:	Not Reported	Note:	Not Reported
Level reading date:	1994-09-19	Feet below surface:	23.57
Feet to sea level:	Not Reported	Note:	Not Reported
Level reading date:	1994-09-16	Feet below surface:	23.12
Feet to sea level:	Not Reported	Note:	Not Reported
Level reading date:	1994-09-16	Feet below surface:	23.12
Feet to sea level:	Not Reported	Note:	Not Reported
Level reading date:	1994-09-14	Feet below surface:	22.75
Feet to sea level:	Not Reported	Note:	Not Reported
Level reading date:	1994-09-14	Feet below surface:	22.75
Feet to sea level:	Not Reported	Note:	Not Reported
Level reading date:	1994-09-12	Feet below surface:	22.42
Feet to sea level:	Not Reported	Note:	Not Reported
Level reading date:	1994-09-12	Feet below surface:	22.42
Feet to sea level:	Not Reported	Note:	Not Reported

GEOCHECK® - PHYSICAL SETTING SOURCE MAP FINDINGS

Level reading date:	1994-09-09	Feet below surface:	21.97
Feet to sea level:	Not Reported	Note:	Not Reported
Level reading date:	1994-09-09	Feet below surface:	21.97
Feet to sea level:	Not Reported	Note:	Not Reported
Level reading date:	1994-09-07	Feet below surface:	23.02
Feet to sea level:	Not Reported	Note:	Not Reported
Level reading date:	1994-09-07	Feet below surface:	23.02
Feet to sea level:	Not Reported	Note:	Not Reported
Level reading date:	1994-09-06	Feet below surface:	25.74
Feet to sea level:	Not Reported	Note:	Not Reported
Level reading date:	1994-09-06	Feet below surface:	25.74
Feet to sea level:	Not Reported	Note:	Not Reported
Level reading date:	1994-08-30	Feet below surface:	23.42
Feet to sea level:	Not Reported	Note:	Not Reported
Level reading date:	1994-08-30	Feet below surface:	23.42
Feet to sea level:	Not Reported	Note:	Not Reported
Level reading date:	1994-08-18	Feet below surface:	24.03
Feet to sea level:	Not Reported	Note:	Not Reported
Level reading date:	1994-08-18	Feet below surface:	24.03
Feet to sea level:	Not Reported	Note:	Not Reported
Level reading date:	1994-07-06	Feet below surface:	14.44
Feet to sea level:	Not Reported	Note:	Not Reported
Level reading date:	1994-07-06	Feet below surface:	14.44
Feet to sea level:	Not Reported	Note:	Not Reported
Level reading date:	1994-06-01	Feet below surface:	13.72
Feet to sea level:	Not Reported	Note:	Not Reported
Level reading date:	1994-06-01	Feet below surface:	13.72
Feet to sea level:	Not Reported	Note:	Not Reported
Level reading date:	1994-04-21	Feet below surface:	11.89
Feet to sea level:	Not Reported	Note:	Not Reported
Level reading date:	1994-04-21	Feet below surface:	11.89
Feet to sea level:	Not Reported	Note:	Not Reported
Level reading date:	1994-04-08	Feet below surface:	11.30
Feet to sea level:	Not Reported	Note:	Not Reported
Level reading date:	1994-04-08	Feet below surface:	11.30
Feet to sea level:	Not Reported	Note:	Not Reported
Level reading date:	1994-04-07	Feet below surface:	11.24
Feet to sea level:	Not Reported	Note:	Not Reported
Level reading date:	1994-04-07	Feet below surface:	11.24
Feet to sea level:	Not Reported	Note:	Not Reported
Level reading date:	1994-04-06	Feet below surface:	11.34
Feet to sea level:	Not Reported	Note:	Not Reported

GEOCHECK® - PHYSICAL SETTING SOURCE MAP FINDINGS

Level reading date:	1994-04-06	Feet below surface:	11.34
Feet to sea level:	Not Reported	Note:	Not Reported
Level reading date:	1994-04-05	Feet below surface:	12.09
Feet to sea level:	Not Reported	Note:	Not Reported
Level reading date:	1994-04-05	Feet below surface:	12.09
Feet to sea level:	Not Reported	Note:	Not Reported
Level reading date:	1994-04-04	Feet below surface:	12.38
Feet to sea level:	Not Reported	Note:	Not Reported
Level reading date:	1994-04-04	Feet below surface:	12.38
Feet to sea level:	Not Reported	Note:	Not Reported
Level reading date:	1994-03-10	Feet below surface:	15.71
Feet to sea level:	Not Reported	Note:	Not Reported
Level reading date:	1994-03-10	Feet below surface:	15.71
Feet to sea level:	Not Reported	Note:	Not Reported
Level reading date:	1993-11-17	Feet below surface:	14.71
Feet to sea level:	Not Reported	Note:	Not Reported
Level reading date:	1993-11-17	Feet below surface:	14.71
Feet to sea level:	Not Reported	Note:	Not Reported
Level reading date:	1993-08-30	Feet below surface:	12.99
Feet to sea level:	Not Reported	Note:	Not Reported
Level reading date:	1993-08-30	Feet below surface:	12.99
Feet to sea level:	Not Reported	Note:	Not Reported
Level reading date:	1993-08-29	Feet below surface:	12.96
Feet to sea level:	Not Reported	Note:	Not Reported
Level reading date:	1993-08-29	Feet below surface:	12.96
Feet to sea level:	Not Reported	Note:	Not Reported
Level reading date:	1993-08-28	Feet below surface:	12.62
Feet to sea level:	Not Reported	Note:	Not Reported
Level reading date:	1993-08-28	Feet below surface:	12.62
Feet to sea level:	Not Reported	Note:	Not Reported
Level reading date:	1993-08-24	Feet below surface:	13.32
Feet to sea level:	Not Reported	Note:	Not Reported
Level reading date:	1993-08-24	Feet below surface:	13.32
Feet to sea level:	Not Reported	Note:	Not Reported
Level reading date:	1993-08-23	Feet below surface:	13.24
Feet to sea level:	Not Reported	Note:	Not Reported
Level reading date:	1993-08-23	Feet below surface:	13.24
Feet to sea level:	Not Reported	Note:	Not Reported
Level reading date:	1993-08-16	Feet below surface:	12.27
Feet to sea level:	Not Reported	Note:	Not Reported
Level reading date:	1993-08-16	Feet below surface:	12.27
Feet to sea level:	Not Reported	Note:	Not Reported

GEOCHECK® - PHYSICAL SETTING SOURCE MAP FINDINGS

Level reading date:	1993-08-12	Feet below surface:	11.59
Feet to sea level:	Not Reported	Note:	Not Reported
Level reading date:	1993-08-12	Feet below surface:	11.59
Feet to sea level:	Not Reported	Note:	Not Reported
Level reading date:	1993-08-11	Feet below surface:	11.16
Feet to sea level:	Not Reported	Note:	Not Reported
Level reading date:	1993-08-11	Feet below surface:	11.16
Feet to sea level:	Not Reported	Note:	Not Reported
Level reading date:	1993-08-10	Feet below surface:	11.03
Feet to sea level:	Not Reported	Note:	Not Reported
Level reading date:	1993-08-10	Feet below surface:	11.03
Feet to sea level:	Not Reported	Note:	Not Reported
Level reading date:	1993-04-16	Feet below surface:	9.52
Feet to sea level:	Not Reported	Note:	Not Reported
Level reading date:	1993-04-16	Feet below surface:	9.52
Feet to sea level:	Not Reported	Note:	Not Reported

**G116
NW
1/2 - 1 Mile
Higher**

FED USGS USGS40000139658

Organization ID:	USGS-CA		
Organization Name:	USGS California Water Science Center		
Monitor Location:	15FT SOIL GAS TUBE, PICO		
Type:	Well: Test hole not completed as a well		
Description:	PR-6 COPPER SOIL GAS TUBE, 15FT BL POND BOTTOM		
HUC:	18070106	Drainage Area:	Not Reported
Drainage Area Units:	Not Reported	Contrib Drainage Area:	Not Reported
Contrib Drainage Area Unts:	Not Reported	Aquifer:	California Coastal Basin aquifers
Formation Type:	Not Reported	Aquifer Type:	Not Reported
Construction Date:	19921214	Well Depth:	Not Reported
Well Depth Units:	Not Reported	Well Hole Depth:	Not Reported
Well Hole Depth Units:	Not Reported		

**G117
NW
1/2 - 1 Mile
Higher**

FED USGS USGS40000139657

Organization ID:	USGS-CA		
Organization Name:	USGS California Water Science Center		
Monitor Location:	25FT SOIL GAS TUBE, PICO		
Type:	Well: Test hole not completed as a well		
Description:	PR-6 COPPER SOIL GAS TUBE, 25FT BL POND BOTTOM		
HUC:	18070106	Drainage Area:	Not Reported
Drainage Area Units:	Not Reported	Contrib Drainage Area:	Not Reported
Contrib Drainage Area Unts:	Not Reported	Aquifer:	California Coastal Basin aquifers
Formation Type:	Not Reported	Aquifer Type:	Not Reported
Construction Date:	19921214	Well Depth:	Not Reported
Well Depth Units:	Not Reported	Well Hole Depth:	Not Reported
Well Hole Depth Units:	Not Reported		

GEOCHECK® - PHYSICAL SETTING SOURCE MAP FINDINGS

Map ID
 Direction
 Distance
 Elevation

Database EDR ID Number

G118
NW
1/2 - 1 Mile
Higher

FED USGS USGS40000139656

Organization ID:	USGS-CA		
Organization Name:	USGS California Water Science Center		
Monitor Location:	40FT SOIL GAS TUBE, PICO		
Type:	Well: Test hole not completed as a well		
Description:	PR-6 COPPER SOIL GAS TUBE 40FT BL POND BOTTOM		
HUC:	18070106	Drainage Area:	Not Reported
Drainage Area Units:	Not Reported	Contrib Drainage Area:	Not Reported
Contrib Drainage Area Unts:	Not Reported	Aquifer:	California Coastal Basin aquifers
Formation Type:	Not Reported	Aquifer Type:	Not Reported
Construction Date:	19921214	Well Depth:	Not Reported
Well Depth Units:	Not Reported	Well Hole Depth:	Not Reported
Well Hole Depth Units:	Not Reported		

G119
NW
1/2 - 1 Mile
Higher

FED USGS USGS40000139661

Organization ID:	USGS-CA		
Organization Name:	USGS California Water Science Center		
Monitor Location:	RADIO FREQUENCY ATTENUAT		
Type:	Well: Test hole not completed as a well		
Description:	PR-7 PVC RADIO FREQ. ATTENUAT. TUBE 40' BL PND BTM		
HUC:	18070106	Drainage Area:	Not Reported
Drainage Area Units:	Not Reported	Contrib Drainage Area:	Not Reported
Contrib Drainage Area Unts:	Not Reported	Aquifer:	California Coastal Basin aquifers
Formation Type:	Not Reported	Aquifer Type:	Not Reported
Construction Date:	19921214	Well Depth:	Not Reported
Well Depth Units:	Not Reported	Well Hole Depth:	Not Reported
Well Hole Depth Units:	Not Reported		

G120
NW
1/2 - 1 Mile
Higher

FED USGS USGS40000139660

Organization ID:	USGS-CA		
Organization Name:	USGS California Water Science Center		
Monitor Location:	5FT SOIL GAS TUBE, PICO		
Type:	Well: Test hole not completed as a well		
Description:	PR-6 COPPER SOIL GAS TUBE, 5FT BL POND BOTTOM		
HUC:	18070106	Drainage Area:	Not Reported
Drainage Area Units:	Not Reported	Contrib Drainage Area:	Not Reported
Contrib Drainage Area Unts:	Not Reported	Aquifer:	California Coastal Basin aquifers
Formation Type:	Not Reported	Aquifer Type:	Not Reported
Construction Date:	19921214	Well Depth:	Not Reported
Well Depth Units:	Not Reported	Well Hole Depth:	Not Reported
Well Hole Depth Units:	Not Reported		

GEOCHECK® - PHYSICAL SETTING SOURCE MAP FINDINGS

Map ID
Direction
Distance
Elevation

Database EDR ID Number

G121
NW
1/2 - 1 Mile
Higher

FED USGS USGS40000139659

Organization ID:	USGS-CA		
Organization Name:	USGS California Water Science Center		
Monitor Location:	10FT SOIL GAS TUBE, PICO		
Type:	Well: Test hole not completed as a well		
Description:	PR-6 COPPER SOIL GAS TUBE, 10FT BL POND BOTTOM		
HUC:	18070106	Drainage Area:	Not Reported
Drainage Area Units:	Not Reported	Contrib Drainage Area:	Not Reported
Contrib Drainage Area Unts:	Not Reported	Aquifer:	California Coastal Basin aquifers
Formation Type:	Not Reported	Aquifer Type:	Not Reported
Construction Date:	19921214	Well Depth:	Not Reported
Well Depth Units:	Not Reported	Well Hole Depth:	Not Reported
Well Hole Depth Units:	Not Reported		

G122
NW
1/2 - 1 Mile
Higher

FED USGS USGS40000139642

Organization ID:	USGS-CA		
Organization Name:	USGS California Water Science Center		
Monitor Location:	002S011W18L014S R INTRVL		
Type:	Well: Test hole not completed as a well		
Description:	PR-2 MULTI-LEVEL TEFLON SAMPLER 3FT BL POND BOTTOM		
HUC:	18070106	Drainage Area:	Not Reported
Drainage Area Units:	Not Reported	Contrib Drainage Area:	Not Reported
Contrib Drainage Area Unts:	Not Reported	Aquifer:	California Coastal Basin aquifers
Formation Type:	Not Reported	Aquifer Type:	Not Reported
Construction Date:	19921212	Well Depth:	Not Reported
Well Depth Units:	Not Reported	Well Hole Depth:	Not Reported
Well Hole Depth Units:	Not Reported		

G123
NW
1/2 - 1 Mile
Higher

FED USGS USGS40000139627

Organization ID:	USGS-CA		
Organization Name:	USGS California Water Science Center		
Monitor Location:	002S011W18L014S C INTRVL		
Type:	Well: Test hole not completed as a well		
Description:	PR-2 MULTI-LEVEL TEFLON SAMPLER, 18' BL POND BOTTOM		
HUC:	18070106	Drainage Area:	Not Reported
Drainage Area Units:	Not Reported	Contrib Drainage Area:	Not Reported
Contrib Drainage Area Unts:	Not Reported	Aquifer:	California Coastal Basin aquifers
Formation Type:	Not Reported	Aquifer Type:	Not Reported
Construction Date:	19921212	Well Depth:	Not Reported
Well Depth Units:	Not Reported	Well Hole Depth:	Not Reported
Well Hole Depth Units:	Not Reported		

GEOCHECK® - PHYSICAL SETTING SOURCE MAP FINDINGS

Map ID
 Direction
 Distance
 Elevation

Database EDR ID Number

G124
NW
1/2 - 1 Mile
Higher

FED USGS USGS40000139626

Organization ID:	USGS-CA		
Organization Name:	USGS California Water Science Center		
Monitor Location:	002S011W18L014S B INTRVL		
Type:	Well: Test hole not completed as a well		
Description:	PR-2 MULTI-LEVEL TEFLON SAMPLER, 19' BL POND BOTTOM		
HUC:	18070106	Drainage Area:	Not Reported
Drainage Area Units:	Not Reported	Contrib Drainage Area:	Not Reported
Contrib Drainage Area Unts:	Not Reported	Aquifer:	California Coastal Basin aquifers
Formation Type:	Not Reported	Aquifer Type:	Not Reported
Construction Date:	19921212	Well Depth:	Not Reported
Well Depth Units:	Not Reported	Well Hole Depth:	Not Reported
Well Hole Depth Units:	Not Reported		

G125
NW
1/2 - 1 Mile
Higher

FED USGS USGS40000139628

Organization ID:	USGS-CA		
Organization Name:	USGS California Water Science Center		
Monitor Location:	002S011W18L014S D INTRVL		
Type:	Well: Test hole not completed as a well		
Description:	PR-2 MULTI-LEVEL TEFLON SAMPLER, 17' BL POND BOTTOM		
HUC:	18070106	Drainage Area:	Not Reported
Drainage Area Units:	Not Reported	Contrib Drainage Area:	Not Reported
Contrib Drainage Area Unts:	Not Reported	Aquifer:	California Coastal Basin aquifers
Formation Type:	Not Reported	Aquifer Type:	Not Reported
Construction Date:	19921212	Well Depth:	Not Reported
Well Depth Units:	Not Reported	Well Hole Depth:	Not Reported
Well Hole Depth Units:	Not Reported		

G126
NW
1/2 - 1 Mile
Higher

FED USGS USGS40000139630

Organization ID:	USGS-CA		
Organization Name:	USGS California Water Science Center		
Monitor Location:	002S011W18L014S F INTRVL		
Type:	Well: Test hole not completed as a well		
Description:	PR-2 MULTI-LEVEL TEFLON SAMPLER 15' BL POND BOTTOM		
HUC:	18070106	Drainage Area:	Not Reported
Drainage Area Units:	Not Reported	Contrib Drainage Area:	Not Reported
Contrib Drainage Area Unts:	Not Reported	Aquifer:	California Coastal Basin aquifers
Formation Type:	Not Reported	Aquifer Type:	Not Reported
Construction Date:	19921212	Well Depth:	Not Reported
Well Depth Units:	Not Reported	Well Hole Depth:	Not Reported
Well Hole Depth Units:	Not Reported		

GEOCHECK® - PHYSICAL SETTING SOURCE MAP FINDINGS

Map ID
Direction
Distance
Elevation

Database EDR ID Number

G127
NW
1/2 - 1 Mile
Higher

FED USGS USGS40000139629

Organization ID:	USGS-CA		
Organization Name:	USGS California Water Science Center		
Monitor Location:	002S011W18L014S E INTRVL		
Type:	Well: Test hole not completed as a well		
Description:	PR-2 MULTI-LEVEL TEFLON SAMPLER 16' BL POND BOTTOM		
HUC:	18070106	Drainage Area:	Not Reported
Drainage Area Units:	Not Reported	Contrib Drainage Area:	Not Reported
Contrib Drainage Area Unts:	Not Reported	Aquifer:	California Coastal Basin aquifers
Formation Type:	Not Reported	Aquifer Type:	Not Reported
Construction Date:	19921212	Well Depth:	Not Reported
Well Depth Units:	Not Reported	Well Hole Depth:	Not Reported
Well Hole Depth Units:	Not Reported		

G128
NW
1/2 - 1 Mile
Higher

FED USGS USGS40000139622

Organization ID:	USGS-CA		
Organization Name:	USGS California Water Science Center		
Monitor Location:	002S011W18L011SLYS		
Type:	Well: Test hole not completed as a well		
Description:	PR-1 CERAMIC CUP LYSIMETER, 25 FT BEL. POND BOTTOM		
HUC:	18070106	Drainage Area:	Not Reported
Drainage Area Units:	Not Reported	Contrib Drainage Area:	Not Reported
Contrib Drainage Area Unts:	Not Reported	Aquifer:	California Coastal Basin aquifers
Formation Type:	Not Reported	Aquifer Type:	Not Reported
Construction Date:	19921211	Well Depth:	Not Reported
Well Depth Units:	Not Reported	Well Hole Depth:	Not Reported
Well Hole Depth Units:	Not Reported		

G129
NW
1/2 - 1 Mile
Higher

FED USGS USGS40000139621

Organization ID:	USGS-CA		
Organization Name:	USGS California Water Science Center		
Monitor Location:	002S011W18L010SLYS		
Type:	Well: Test hole not completed as a well		
Description:	PR-1 CERAMIC CUP LYSIMETER, 50 FT BEL. POND BOTTOM		
HUC:	18070106	Drainage Area:	Not Reported
Drainage Area Units:	Not Reported	Contrib Drainage Area:	Not Reported
Contrib Drainage Area Unts:	Not Reported	Aquifer:	California Coastal Basin aquifers
Formation Type:	Not Reported	Aquifer Type:	Not Reported
Construction Date:	19921211	Well Depth:	Not Reported
Well Depth Units:	Not Reported	Well Hole Depth:	Not Reported
Well Hole Depth Units:	Not Reported		

GEOCHECK® - PHYSICAL SETTING SOURCE MAP FINDINGS

Map ID
Direction
Distance
Elevation

Database EDR ID Number

G130
NW
1/2 - 1 Mile
Higher

FED USGS USGS40000139623

Organization ID:	USGS-CA		
Organization Name:	USGS California Water Science Center		
Monitor Location:	002S011W18L012SLYS		
Type:	Well: Test hole not completed as a well		
Description:	PR-1 CERAMIC CUP LYSIMETER, 13.5 FT BL POND BOTTOM		
HUC:	18070106	Drainage Area:	Not Reported
Drainage Area Units:	Not Reported	Contrib Drainage Area:	Not Reported
Contrib Drainage Area Unts:	Not Reported	Aquifer:	California Coastal Basin aquifers
Formation Type:	Not Reported	Aquifer Type:	Not Reported
Construction Date:	Not Reported	Well Depth:	Not Reported
Well Depth Units:	Not Reported	Well Hole Depth:	Not Reported
Well Hole Depth Units:	Not Reported		

G131
NW
1/2 - 1 Mile
Higher

FED USGS USGS40000139625

Organization ID:	USGS-CA		
Organization Name:	USGS California Water Science Center		
Monitor Location:	002S011W18L014S A INTRVL		
Type:	Well: Test hole not completed as a well		
Description:	PR-2 MULTI-LEVEL TEFLON SAMPLER 20' BL POND BOTTOM		
HUC:	18070106	Drainage Area:	Not Reported
Drainage Area Units:	Not Reported	Contrib Drainage Area:	Not Reported
Contrib Drainage Area Unts:	Not Reported	Aquifer:	California Coastal Basin aquifers
Formation Type:	Not Reported	Aquifer Type:	Not Reported
Construction Date:	19921212	Well Depth:	Not Reported
Well Depth Units:	Not Reported	Well Hole Depth:	Not Reported
Well Hole Depth Units:	Not Reported		

G132
NW
1/2 - 1 Mile
Higher

FED USGS USGS40000139624

Organization ID:	USGS-CA		
Organization Name:	USGS California Water Science Center		
Monitor Location:	002S011W18L013SLYS		
Type:	Well: Test hole not completed as a well		
Description:	PR-1 CERAMIC CUP LYSIMETER, 6FT BELOW POND BOTTOM		
HUC:	18070106	Drainage Area:	Not Reported
Drainage Area Units:	Not Reported	Contrib Drainage Area:	Not Reported
Contrib Drainage Area Unts:	Not Reported	Aquifer:	California Coastal Basin aquifers
Formation Type:	Not Reported	Aquifer Type:	Not Reported
Construction Date:	19921211	Well Depth:	Not Reported
Well Depth Units:	Not Reported	Well Hole Depth:	Not Reported
Well Hole Depth Units:	Not Reported		

GEOCHECK® - PHYSICAL SETTING SOURCE MAP FINDINGS

Map ID
 Direction
 Distance
 Elevation

Database EDR ID Number

G133
NW
1/2 - 1 Mile
Higher

FED USGS USGS40000139631

Organization ID:	USGS-CA			
Organization Name:	USGS California Water Science Center			
Monitor Location:	002S011W18L014S G INTRVL			
Type:	Well: Test hole not completed as a well			
Description:	PR-2 MULTI-LEVEL TEFLON SAMPLER 14' BL POND BOTTOM			
HUC:	18070106	Drainage Area:	Not Reported	
Drainage Area Units:	Not Reported	Contrib Drainage Area:	Not Reported	
Contrib Drainage Area Unts:	Not Reported	Aquifer:	California Coastal Basin aquifers	
Formation Type:	Not Reported	Aquifer Type:	Not Reported	
Construction Date:	19921212	Well Depth:	Not Reported	
Well Depth Units:	Not Reported	Well Hole Depth:	Not Reported	
Well Hole Depth Units:	Not Reported			

G134
NW
1/2 - 1 Mile
Higher

FED USGS USGS40000139638

Organization ID:	USGS-CA			
Organization Name:	USGS California Water Science Center			
Monitor Location:	002S011W18L014S N INTRVL			
Type:	Well: Test hole not completed as a well			
Description:	PR-2 MULTI-LEVEL TEFLON SAMPLER 7FT BL POND BOTTOM			
HUC:	18070106	Drainage Area:	Not Reported	
Drainage Area Units:	Not Reported	Contrib Drainage Area:	Not Reported	
Contrib Drainage Area Unts:	Not Reported	Aquifer:	California Coastal Basin aquifers	
Formation Type:	Not Reported	Aquifer Type:	Not Reported	
Construction Date:	19921212	Well Depth:	Not Reported	
Well Depth Units:	Not Reported	Well Hole Depth:	Not Reported	
Well Hole Depth Units:	Not Reported			

G135
NW
1/2 - 1 Mile
Higher

FED USGS USGS40000139637

Organization ID:	USGS-CA			
Organization Name:	USGS California Water Science Center			
Monitor Location:	002S011W18L014S M INTRVL			
Type:	Well: Test hole not completed as a well			
Description:	PR-2 MULTI-LEVEL TEFLON SAMPLER 8FT BL POND BOTTOM			
HUC:	18070106	Drainage Area:	Not Reported	
Drainage Area Units:	Not Reported	Contrib Drainage Area:	Not Reported	
Contrib Drainage Area Unts:	Not Reported	Aquifer:	California Coastal Basin aquifers	
Formation Type:	Not Reported	Aquifer Type:	Not Reported	
Construction Date:	19921212	Well Depth:	Not Reported	
Well Depth Units:	Not Reported	Well Hole Depth:	Not Reported	
Well Hole Depth Units:	Not Reported			

GEOCHECK® - PHYSICAL SETTING SOURCE MAP FINDINGS

Map ID
Direction
Distance
Elevation

Database EDR ID Number

G136
NW
1/2 - 1 Mile
Higher

FED USGS USGS40000139639

Organization ID:	USGS-CA		
Organization Name:	USGS California Water Science Center		
Monitor Location:	002S011W18L014S O INTRVL		
Type:	Well: Test hole not completed as a well		
Description:	PR-2 MULTI-LEVEL TEFLON SAMPLER 6FT BL POND BOTTOM		
HUC:	18070106	Drainage Area:	Not Reported
Drainage Area Units:	Not Reported	Contrib Drainage Area:	Not Reported
Contrib Drainage Area Unts:	Not Reported	Aquifer:	California Coastal Basin aquifers
Formation Type:	Not Reported	Aquifer Type:	Not Reported
Construction Date:	19921212	Well Depth:	Not Reported
Well Depth Units:	Not Reported	Well Hole Depth:	Not Reported
Well Hole Depth Units:	Not Reported		

G137
NW
1/2 - 1 Mile
Higher

FED USGS USGS40000139641

Organization ID:	USGS-CA		
Organization Name:	USGS California Water Science Center		
Monitor Location:	002S011W18L014S Q INTRVL		
Type:	Well: Test hole not completed as a well		
Description:	PR-2 MULTI-LEVEL TEFLON SAMPLER 4FT BL POND BOTTOM		
HUC:	18070106	Drainage Area:	Not Reported
Drainage Area Units:	Not Reported	Contrib Drainage Area:	Not Reported
Contrib Drainage Area Unts:	Not Reported	Aquifer:	California Coastal Basin aquifers
Formation Type:	Not Reported	Aquifer Type:	Not Reported
Construction Date:	19921212	Well Depth:	Not Reported
Well Depth Units:	Not Reported	Well Hole Depth:	Not Reported
Well Hole Depth Units:	Not Reported		

G138
NW
1/2 - 1 Mile
Higher

FED USGS USGS40000139640

Organization ID:	USGS-CA		
Organization Name:	USGS California Water Science Center		
Monitor Location:	002S011W18L014S P INTRVL		
Type:	Well: Test hole not completed as a well		
Description:	PR-2 MULTI-LEVEL TEFLON SAMPLER 5FT BL POND BOTTOM		
HUC:	18070106	Drainage Area:	Not Reported
Drainage Area Units:	Not Reported	Contrib Drainage Area:	Not Reported
Contrib Drainage Area Unts:	Not Reported	Aquifer:	California Coastal Basin aquifers
Formation Type:	Not Reported	Aquifer Type:	Not Reported
Construction Date:	19921212	Well Depth:	Not Reported
Well Depth Units:	Not Reported	Well Hole Depth:	Not Reported
Well Hole Depth Units:	Not Reported		

GEOCHECK® - PHYSICAL SETTING SOURCE MAP FINDINGS

Map ID
 Direction
 Distance
 Elevation

Database EDR ID Number

G139
NW
1/2 - 1 Mile
Higher

FED USGS USGS40000139633

Organization ID:	USGS-CA		
Organization Name:	USGS California Water Science Center		
Monitor Location:	002S011W18L014S I INTRVL		
Type:	Well: Test hole not completed as a well		
Description:	PR-2 MULTI-LEVEL TEFLON SAMPLER 12' BL POND BOTTOM		
HUC:	18070106	Drainage Area:	Not Reported
Drainage Area Units:	Not Reported	Contrib Drainage Area:	Not Reported
Contrib Drainage Area Unts:	Not Reported	Aquifer:	California Coastal Basin aquifers
Formation Type:	Not Reported	Aquifer Type:	Not Reported
Construction Date:	19921212	Well Depth:	Not Reported
Well Depth Units:	Not Reported	Well Hole Depth:	Not Reported
Well Hole Depth Units:	Not Reported		

G140
NW
1/2 - 1 Mile
Higher

FED USGS USGS40000139632

Organization ID:	USGS-CA		
Organization Name:	USGS California Water Science Center		
Monitor Location:	002S011W18L014S H INTRVL		
Type:	Well: Test hole not completed as a well		
Description:	PR-2 MULTI-LEVEL TEFLON SAMPLER 13' BL POND BOTTOM		
HUC:	18070106	Drainage Area:	Not Reported
Drainage Area Units:	Not Reported	Contrib Drainage Area:	Not Reported
Contrib Drainage Area Unts:	Not Reported	Aquifer:	California Coastal Basin aquifers
Formation Type:	Not Reported	Aquifer Type:	Not Reported
Construction Date:	19921212	Well Depth:	Not Reported
Well Depth Units:	Not Reported	Well Hole Depth:	Not Reported
Well Hole Depth Units:	Not Reported		

G141
NW
1/2 - 1 Mile
Higher

FED USGS USGS40000139634

Organization ID:	USGS-CA		
Organization Name:	USGS California Water Science Center		
Monitor Location:	002S011W18L014S J INTRVL		
Type:	Well: Test hole not completed as a well		
Description:	PR-2 MULTI-LEVEL TEFLON SAMPLER 11' BL POND BOTTOM		
HUC:	18070106	Drainage Area:	Not Reported
Drainage Area Units:	Not Reported	Contrib Drainage Area:	Not Reported
Contrib Drainage Area Unts:	Not Reported	Aquifer:	California Coastal Basin aquifers
Formation Type:	Not Reported	Aquifer Type:	Not Reported
Construction Date:	19921212	Well Depth:	Not Reported
Well Depth Units:	Not Reported	Well Hole Depth:	Not Reported
Well Hole Depth Units:	Not Reported		

GEOCHECK® - PHYSICAL SETTING SOURCE MAP FINDINGS

Map ID
Direction
Distance
Elevation

Database EDR ID Number

G142
NW
1/2 - 1 Mile
Higher

FED USGS USGS40000139636

Organization ID:	USGS-CA		
Organization Name:	USGS California Water Science Center		
Monitor Location:	002S011W18L014S L INTRVL		
Type:	Well: Test hole not completed as a well		
Description:	PR-2 MULTI-LEVEL TEFLON SAMPLER 9FT BL POND BOTTOM		
HUC:	18070106	Drainage Area:	Not Reported
Drainage Area Units:	Not Reported	Contrib Drainage Area:	Not Reported
Contrib Drainage Area Unts:	Not Reported	Aquifer:	California Coastal Basin aquifers
Formation Type:	Not Reported	Aquifer Type:	Not Reported
Construction Date:	19921212	Well Depth:	Not Reported
Well Depth Units:	Not Reported	Well Hole Depth:	Not Reported
Well Hole Depth Units:	Not Reported		

G143
NW
1/2 - 1 Mile
Higher

FED USGS USGS40000139635

Organization ID:	USGS-CA		
Organization Name:	USGS California Water Science Center		
Monitor Location:	002S011W18L014S K INTRVL		
Type:	Well: Test hole not completed as a well		
Description:	PR-2 MULTI-LEVEL TEFLON SAMPLER 10' BL POND BOTTOM		
HUC:	18070106	Drainage Area:	Not Reported
Drainage Area Units:	Not Reported	Contrib Drainage Area:	Not Reported
Contrib Drainage Area Unts:	Not Reported	Aquifer:	California Coastal Basin aquifers
Formation Type:	Not Reported	Aquifer Type:	Not Reported
Construction Date:	19921212	Well Depth:	Not Reported
Well Depth Units:	Not Reported	Well Hole Depth:	Not Reported
Well Hole Depth Units:	Not Reported		

H144
WSW
1/2 - 1 Mile
Lower

CA WELLS CADWR0000015690

Well ID:	02S11W19F001S	Well Type:	UNK
Source:	Department of Water Resources		
Other Name:	02S11W19F001S	GAMA PFAS Testing:	Not Reported
Groundwater Quality Data:	https://gamagroundwater.waterboards.ca.gov/gama/gamamap/public/GamaDataDisplay.asp?dataset=DWR&samp_date=&global_id=&assigned_name=02S11W19F001S&store_num=		
GeoTracker Data:	Not Reported		

GEOCHECK® - PHYSICAL SETTING SOURCE MAP FINDINGS

Map ID
Direction
Distance
Elevation

Database EDR ID Number

H145
WSW
1/2 - 1 Mile
Lower

CA WELLS CADWR0000027647

Well ID:	02S11W19F002S	Well Type:	UNK
Source:	Department of Water Resources		
Other Name:	02S11W19F002S	GAMA PFAS Testing:	Not Reported
Groundwater Quality Data:	https://gamagroundwater.waterboards.ca.gov/gama/gamamap/public/GamaDataDisplay.asp?dataset=DWR&samp_date=&global_id=&assigned_name=02S11W19F002S&store_num=		
GeoTracker Data:	Not Reported		

J146
West
1/2 - 1 Mile
Lower

CA WELLS CAUSGSN00014127

Well ID:	USGS-335921118043001	Well Type:	UNK
Source:	United States Geological Survey		
Other Name:	USGS-335921118043001	GAMA PFAS Testing:	Not Reported
Groundwater Quality Data:	https://gamagroundwater.waterboards.ca.gov/gama/gamamap/public/GamaDataDisplay.asp?dataset=USGSNEW&samp_date=&global_id=&assigned_name=USGS-335921118043001&store_num=		
GeoTracker Data:	Not Reported		

J147
West
1/2 - 1 Mile
Lower

FED USGS USGS40000139582

Organization ID:	USGS-CA		
Organization Name:	USGS California Water Science Center		
Monitor Location:	002S011W19C001S	Type:	Well
Description:	Not Reported	HUC:	18070106
Drainage Area:	Not Reported	Drainage Area Units:	Not Reported
Contrib Drainage Area:	Not Reported	Contrib Drainage Area Unts:	Not Reported
Aquifer:	California Coastal Basin aquifers		
Formation Type:	Not Reported	Aquifer Type:	Not Reported
Construction Date:	198705	Well Depth:	90
Well Depth Units:	ft	Well Hole Depth:	106
Well Hole Depth Units:	ft		

Ground water levels,Number of Measurements:	41	Level reading date:	1998-07-14
Feet below surface:	16.62	Feet to sea level:	Not Reported
Note:	Not Reported		
Level reading date:	1998-06-10	Feet below surface:	21.70
Feet to sea level:	Not Reported	Note:	Not Reported
Level reading date:	1998-04-01	Feet below surface:	13.62
Feet to sea level:	Not Reported	Note:	Not Reported
Level reading date:	1998-03-11	Feet below surface:	12.95
Feet to sea level:	Not Reported	Note:	Not Reported
Level reading date:	1998-02-10	Feet below surface:	15.87

GEOCHECK® - PHYSICAL SETTING SOURCE MAP FINDINGS

Feet to sea level:	Not Reported	Note:	Not Reported
Level reading date:	1998-01-07	Feet below surface:	20.95
Feet to sea level:	Not Reported	Note:	Not Reported
Level reading date:	1997-12-11	Feet below surface:	19.21
Feet to sea level:	Not Reported	Note:	Not Reported
Level reading date:	1997-09-18	Feet below surface:	33.70
Feet to sea level:	Not Reported	Note:	Not Reported
Level reading date:	1997-09-05	Feet below surface:	30.03
Feet to sea level:	Not Reported	Note:	Not Reported
Level reading date:	1997-08-30	Feet below surface:	26.84
Feet to sea level:	Not Reported	Note:	Not Reported
Level reading date:	1997-08-08	Feet below surface:	25.49
Feet to sea level:	Not Reported	Note:	Not Reported
Level reading date:	1997-07-22	Feet below surface:	24.42
Feet to sea level:	Not Reported	Note:	Not Reported
Level reading date:	1996-08-09	Feet below surface:	24.58
Feet to sea level:	Not Reported	Note:	Not Reported
Level reading date:	1996-06-11	Feet below surface:	20.22
Feet to sea level:	Not Reported	Note:	Not Reported
Level reading date:	1996-05-18	Feet below surface:	15.71
Feet to sea level:	Not Reported	Note:	Not Reported
Level reading date:	1996-04-04	Feet below surface:	15.79
Feet to sea level:	Not Reported	Note:	Not Reported
Level reading date:	1996-03-18	Feet below surface:	12.75
Feet to sea level:	Not Reported	Note:	Not Reported
Level reading date:	1996-01-16	Feet below surface:	15.86
Feet to sea level:	Not Reported	Note:	Not Reported
Level reading date:	1995-09-29	Feet below surface:	30.65
Feet to sea level:	Not Reported	Note:	Not Reported
Level reading date:	1995-09-19	Feet below surface:	25.15
Feet to sea level:	Not Reported	Note:	Not Reported
Level reading date:	1995-09-11	Feet below surface:	23.39
Feet to sea level:	Not Reported	Note:	Not Reported
Level reading date:	1995-07-31	Feet below surface:	13.45
Feet to sea level:	Not Reported	Note:	Not Reported
Level reading date:	1995-06-27	Feet below surface:	20.77
Feet to sea level:	Not Reported	Note:	Not Reported
Level reading date:	1995-05-04	Feet below surface:	13.19
Feet to sea level:	Not Reported	Note:	Not Reported
Level reading date:	1995-04-11	Feet below surface:	16.95
Feet to sea level:	Not Reported	Note:	Not Reported

GEOCHECK® - PHYSICAL SETTING SOURCE MAP FINDINGS

Level reading date:	1994-07-06	Feet below surface:	20.80
Feet to sea level:	Not Reported	Note:	Not Reported
Level reading date:	1994-06-02	Feet below surface:	19.32
Feet to sea level:	Not Reported	Note:	Not Reported
Level reading date:	1994-04-21	Feet below surface:	15.61
Feet to sea level:	Not Reported	Note:	Not Reported
Level reading date:	1994-04-07	Feet below surface:	17.19
Feet to sea level:	Not Reported	Note:	Not Reported
Level reading date:	1994-04-05	Feet below surface:	16.04
Feet to sea level:	Not Reported	Note:	Not Reported
Level reading date:	1994-04-04	Feet below surface:	15.14
Feet to sea level:	Not Reported	Note:	Not Reported
Level reading date:	1994-03-10	Feet below surface:	28.04
Feet to sea level:	Not Reported	Note:	Not Reported
Level reading date:	1993-11-17	Feet below surface:	25.05
Feet to sea level:	Not Reported	Note:	Not Reported
Level reading date:	1993-04-12	Feet below surface:	18.29
Feet to sea level:	Not Reported	Note:	Not Reported
Level reading date:	1993-02-19	Feet below surface:	14.33
Feet to sea level:	Not Reported	Note:	Not Reported
Level reading date:	1993-01-20	Feet below surface:	16.65
Feet to sea level:	Not Reported	Note:	Not Reported
Level reading date:	1992-12-09	Feet below surface:	21.58
Feet to sea level:	Not Reported	Note:	Not Reported
Level reading date:	1992-11-23	Feet below surface:	27.34
Feet to sea level:	Not Reported	Note:	Not Reported
Level reading date:	1992-09-30	Feet below surface:	35.96
Feet to sea level:	Not Reported	Note:	Not Reported
Level reading date:	1992-08-14	Feet below surface:	28.34
Feet to sea level:	Not Reported	Note:	Not Reported
Level reading date:	1992-07-20	Feet below surface:	23.94
Feet to sea level:	Not Reported	Note:	Not Reported

**K148
WNW
1/2 - 1 Mile
Lower**

CA WELLS CAUSGSN00014128

Well ID:	USGS-335935118042901	Well Type:	UNK
Source:	United States Geological Survey		
Other Name:	USGS-335935118042901	GAMA PFAS Testing:	Not Reported
Groundwater Quality Data:	https://gamagroundwater.waterboards.ca.gov/gama/gamamap/public/GamaDataDisplay.asp?dataset=USGSNEW&amp_date=&global_id=&assigned_name=USGS-335935118042901&store_num=		
GeoTracker Data:	Not Reported		

GEOCHECK® - PHYSICAL SETTING SOURCE MAP FINDINGS

Map ID
 Direction
 Distance
 Elevation

Database EDR ID Number

L149
NW
1/2 - 1 Mile
Higher

CA WELLS CAUSGSN00005023

Well ID:	USGS-335943118042403	Well Type:	UNK
Source:	United States Geological Survey		
Other Name:	USGS-335943118042403	GAMA PFAS Testing:	Not Reported
Groundwater Quality Data:	https://gamagroundwater.waterboards.ca.gov/gama/gamamap/public/GamaDataDisplay.asp?dataset=USGSNEW&samp_date=&global_id=&assigned_name=USGS-335943118042403&store_num=		
GeoTracker Data:	Not Reported		

K150
WNW
1/2 - 1 Mile
Lower

FED USGS USGS40000139612

Organization ID:	USGS-CA		
Organization Name:	USGS California Water Science Center		
Monitor Location:	002S011W18P001S	Type:	Well
Description:	Not Reported	HUC:	18070106
Drainage Area:	Not Reported	Drainage Area Units:	Not Reported
Contrib Drainage Area:	Not Reported	Contrib Drainage Area Unts:	Not Reported
Aquifer:	California Coastal Basin aquifers		
Formation Type:	Not Reported	Aquifer Type:	Not Reported
Construction Date:	Not Reported	Well Depth:	84.37
Well Depth Units:	ft	Well Hole Depth:	Not Reported
Well Hole Depth Units:	Not Reported		

Ground water levels,Number of Measurements:	29	Level reading date:	1997-01-02
Feet below surface:	Not Reported	Feet to sea level:	Not Reported
Note:	The well was destroyed (no water level is recorded).		
Level reading date:	1996-06-11	Feet below surface:	21.21
Feet to sea level:	Not Reported	Note:	Not Reported
Level reading date:	1996-05-18	Feet below surface:	12.64
Feet to sea level:	Not Reported	Note:	Not Reported
Level reading date:	1996-04-04	Feet below surface:	13.75
Feet to sea level:	Not Reported	Note:	Not Reported
Level reading date:	1996-03-18	Feet below surface:	9.82
Feet to sea level:	Not Reported	Note:	Not Reported
Level reading date:	1996-01-16	Feet below surface:	13.82
Feet to sea level:	Not Reported	Note:	Not Reported
Level reading date:	1995-09-29	Feet below surface:	30.75
Feet to sea level:	Not Reported	Note:	Not Reported
Level reading date:	1995-09-19	Feet below surface:	26.95
Feet to sea level:	Not Reported	Note:	Not Reported
Level reading date:	1995-09-11	Feet below surface:	25.52
Feet to sea level:	Not Reported	Note:	Not Reported

GEOCHECK® - PHYSICAL SETTING SOURCE MAP FINDINGS

Level reading date:	1995-07-31	Feet below surface:	9.67
Feet to sea level:	Not Reported	Note:	Not Reported
Level reading date:	1995-06-27	Feet below surface:	21.96
Feet to sea level:	Not Reported	Note:	Not Reported
Level reading date:	1995-05-04	Feet below surface:	9.40
Feet to sea level:	Not Reported	Note:	Not Reported
Level reading date:	1995-04-11	Feet below surface:	15.83
Feet to sea level:	Not Reported	Note:	Not Reported
Level reading date:	1994-07-06	Feet below surface:	21.51
Feet to sea level:	Not Reported	Note:	Not Reported
Level reading date:	1994-06-02	Feet below surface:	22.67
Feet to sea level:	Not Reported	Note:	Not Reported
Level reading date:	1994-04-21	Feet below surface:	12.26
Feet to sea level:	Not Reported	Note:	Not Reported
Level reading date:	1994-04-07	Feet below surface:	15.46
Feet to sea level:	Not Reported	Note:	Not Reported
Level reading date:	1994-04-05	Feet below surface:	13.81
Feet to sea level:	Not Reported	Note:	Not Reported
Level reading date:	1994-04-04	Feet below surface:	13.12
Feet to sea level:	Not Reported	Note:	Not Reported
Level reading date:	1994-03-10	Feet below surface:	25.29
Feet to sea level:	Not Reported	Note:	Not Reported
Level reading date:	1993-11-17	Feet below surface:	25.90
Feet to sea level:	Not Reported	Note:	Not Reported
Level reading date:	1993-04-12	Feet below surface:	16.25
Feet to sea level:	Not Reported	Note:	Not Reported
Level reading date:	1993-02-19	Feet below surface:	11.33
Feet to sea level:	Not Reported	Note:	Not Reported
Level reading date:	1993-01-20	Feet below surface:	14.85
Feet to sea level:	Not Reported	Note:	Not Reported
Level reading date:	1992-12-09	Feet below surface:	17.69
Feet to sea level:	Not Reported	Note:	Not Reported
Level reading date:	1992-11-23	Feet below surface:	28.19
Feet to sea level:	Not Reported	Note:	Not Reported
Level reading date:	1992-09-30	Feet below surface:	32.92
Feet to sea level:	Not Reported	Note:	Not Reported
Level reading date:	1992-08-14	Feet below surface:	27.15
Feet to sea level:	Not Reported	Note:	Not Reported
Level reading date:	1992-07-20	Feet below surface:	23.20
Feet to sea level:	Not Reported	Note:	Not Reported

GEOCHECK® - PHYSICAL SETTING SOURCE MAP FINDINGS

Map ID
Direction
Distance
Elevation

Database EDR ID Number

G151
NW
1/2 - 1 Mile
Higher

CA WELLS CAUSGSN00007383

Well ID:	USGS-335946118042102	Well Type:	UNK
Source:	United States Geological Survey		
Other Name:	USGS-335946118042102	GAMA PFAS Testing:	Not Reported
Groundwater Quality Data:	https://gamagroundwater.waterboards.ca.gov/gama/gamamap/public/GamaDataDisplay.asp?dataset=USGSNEW&samp_date=&global_id=&assigned_name=USGS-335946118042102&store_num=		
GeoTracker Data:	Not Reported		

G152
NW
1/2 - 1 Mile
Higher

CA WELLS CAUSGSN00011692

Well ID:	USGS-335946118042101	Well Type:	UNK
Source:	United States Geological Survey		
Other Name:	USGS-335946118042101	GAMA PFAS Testing:	Not Reported
Groundwater Quality Data:	https://gamagroundwater.waterboards.ca.gov/gama/gamamap/public/GamaDataDisplay.asp?dataset=USGSNEW&samp_date=&global_id=&assigned_name=USGS-335946118042101&store_num=		
GeoTracker Data:	Not Reported		

G153
NW
1/2 - 1 Mile
Higher

FED USGS USGS40000139672

Organization ID:	USGS-CA		
Organization Name:	USGS California Water Science Center		
Monitor Location:	002S011W18L042S	Type:	Well
Description:	Not Reported	HUC:	18070106
Drainage Area:	Not Reported	Drainage Area Units:	Not Reported
Contrib Drainage Area:	Not Reported	Contrib Drainage Area Unts:	Not Reported
Aquifer:	California Coastal Basin aquifers		
Formation Type:	Not Reported	Aquifer Type:	Not Reported
Construction Date:	Not Reported	Well Depth:	60
Well Depth Units:	ft	Well Hole Depth:	62
Well Hole Depth Units:	ft		

Ground water levels,Number of Measurements:	134	Level reading date:	2000-09-12
Feet below surface:	14.28	Feet to sea level:	Not Reported
Note:	Not Reported		
Level reading date:	2000-09-12	Feet below surface:	14.28
Feet to sea level:	Not Reported	Note:	Not Reported
Level reading date:	2000-08-17	Feet below surface:	11.00
Feet to sea level:	Not Reported	Note:	Not Reported
Level reading date:	2000-08-17	Feet below surface:	11.00
Feet to sea level:	Not Reported	Note:	Not Reported
Level reading date:	2000-08-15	Feet below surface:	10.68

GEOCHECK® - PHYSICAL SETTING SOURCE MAP FINDINGS

Feet to sea level:	Not Reported	Note:	Not Reported
Level reading date:	2000-08-15	Feet below surface:	10.68
Feet to sea level:	Not Reported	Note:	Not Reported
Level reading date:	2000-08-10	Feet below surface:	10.80
Feet to sea level:	Not Reported	Note:	Not Reported
Level reading date:	2000-08-10	Feet below surface:	10.80
Feet to sea level:	Not Reported	Note:	Not Reported
Level reading date:	2000-08-08	Feet below surface:	11.65
Feet to sea level:	Not Reported	Note:	Not Reported
Level reading date:	2000-08-08	Feet below surface:	11.65
Feet to sea level:	Not Reported	Note:	Not Reported
Level reading date:	2000-08-03	Feet below surface:	9.30
Feet to sea level:	Not Reported	Note:	Not Reported
Level reading date:	2000-08-03	Feet below surface:	9.30
Feet to sea level:	Not Reported	Note:	Not Reported
Level reading date:	2000-08-02	Feet below surface:	8.71
Feet to sea level:	Not Reported	Note:	Not Reported
Level reading date:	2000-08-02	Feet below surface:	8.71
Feet to sea level:	Not Reported	Note:	Not Reported
Level reading date:	2000-07-19	Feet below surface:	14.36
Feet to sea level:	Not Reported	Note:	Not Reported
Level reading date:	2000-07-19	Feet below surface:	14.36
Feet to sea level:	Not Reported	Note:	Not Reported
Level reading date:	2000-07-12	Feet below surface:	11.78
Feet to sea level:	Not Reported	Note:	Not Reported
Level reading date:	2000-07-12	Feet below surface:	11.78
Feet to sea level:	Not Reported	Note:	Not Reported
Level reading date:	2000-07-06	Feet below surface:	13.15
Feet to sea level:	Not Reported	Note:	Not Reported
Level reading date:	2000-07-06	Feet below surface:	13.15
Feet to sea level:	Not Reported	Note:	Not Reported
Level reading date:	2000-06-23	Feet below surface:	10.50
Feet to sea level:	Not Reported	Note:	Not Reported
Level reading date:	2000-06-23	Feet below surface:	10.50
Feet to sea level:	Not Reported	Note:	Not Reported
Level reading date:	2000-06-09	Feet below surface:	8.64
Feet to sea level:	Not Reported	Note:	Not Reported
Level reading date:	2000-06-09	Feet below surface:	8.64
Feet to sea level:	Not Reported	Note:	Not Reported
Level reading date:	2000-05-23	Feet below surface:	8.31
Feet to sea level:	Not Reported	Note:	Not Reported

GEOCHECK® - PHYSICAL SETTING SOURCE MAP FINDINGS

Level reading date:	2000-05-23	Feet below surface:	8.31
Feet to sea level:	Not Reported	Note:	Not Reported
Level reading date:	2000-05-04	Feet below surface:	9.70
Feet to sea level:	Not Reported	Note:	Not Reported
Level reading date:	2000-05-04	Feet below surface:	9.70
Feet to sea level:	Not Reported	Note:	Not Reported
Level reading date:	2000-03-28	Feet below surface:	9.86
Feet to sea level:	Not Reported	Note:	Not Reported
Level reading date:	2000-03-28	Feet below surface:	9.86
Feet to sea level:	Not Reported	Note:	Not Reported
Level reading date:	2000-03-09	Feet below surface:	6.41
Feet to sea level:	Not Reported	Note:	Not Reported
Level reading date:	2000-03-09	Feet below surface:	6.41
Feet to sea level:	Not Reported	Note:	Not Reported
Level reading date:	2000-02-17	Feet below surface:	7.74
Feet to sea level:	Not Reported	Note:	Not Reported
Level reading date:	2000-02-17	Feet below surface:	7.74
Feet to sea level:	Not Reported	Note:	Not Reported
Level reading date:	2000-02-01	Feet below surface:	8.71
Feet to sea level:	Not Reported	Note:	Not Reported
Level reading date:	2000-02-01	Feet below surface:	8.71
Feet to sea level:	Not Reported	Note:	Not Reported
Level reading date:	1999-12-14	Feet below surface:	13.31
Feet to sea level:	Not Reported	Note:	Not Reported
Level reading date:	1999-12-14	Feet below surface:	13.31
Feet to sea level:	Not Reported	Note:	Not Reported
Level reading date:	1999-12-10	Feet below surface:	16.84
Feet to sea level:	Not Reported	Note:	Not Reported
Level reading date:	1999-12-10	Feet below surface:	16.84
Feet to sea level:	Not Reported	Note:	Not Reported
Level reading date:	1999-12-02	Feet below surface:	34.76
Feet to sea level:	Not Reported	Note:	Not Reported
Level reading date:	1999-12-02	Feet below surface:	34.76
Feet to sea level:	Not Reported	Note:	Not Reported
Level reading date:	1999-11-23	Feet below surface:	41.03
Feet to sea level:	Not Reported	Note:	Not Reported
Level reading date:	1999-11-23	Feet below surface:	41.03
Feet to sea level:	Not Reported	Note:	Not Reported
Level reading date:	1999-11-04	Feet below surface:	39.11
Feet to sea level:	Not Reported	Note:	Not Reported
Level reading date:	1999-11-04	Feet below surface:	39.11
Feet to sea level:	Not Reported	Note:	Not Reported

GEOCHECK® - PHYSICAL SETTING SOURCE MAP FINDINGS

Level reading date:	1999-10-12	Feet below surface:	36.26
Feet to sea level:	Not Reported	Note:	Not Reported
Level reading date:	1999-10-12	Feet below surface:	36.26
Feet to sea level:	Not Reported	Note:	Not Reported
Level reading date:	1999-09-23	Feet below surface:	33.65
Feet to sea level:	Not Reported	Note:	Not Reported
Level reading date:	1999-09-23	Feet below surface:	33.65
Feet to sea level:	Not Reported	Note:	Not Reported
Level reading date:	1999-09-09	Feet below surface:	31.17
Feet to sea level:	Not Reported	Note:	Not Reported
Level reading date:	1999-09-09	Feet below surface:	31.17
Feet to sea level:	Not Reported	Note:	Not Reported
Level reading date:	1999-08-31	Feet below surface:	29.36
Feet to sea level:	Not Reported	Note:	Not Reported
Level reading date:	1999-08-31	Feet below surface:	29.36
Feet to sea level:	Not Reported	Note:	Not Reported
Level reading date:	1999-08-19	Feet below surface:	26.31
Feet to sea level:	Not Reported	Note:	Not Reported
Level reading date:	1999-08-19	Feet below surface:	26.31
Feet to sea level:	Not Reported	Note:	Not Reported
Level reading date:	1999-08-12	Feet below surface:	23.80
Feet to sea level:	Not Reported	Note:	Not Reported
Level reading date:	1999-08-12	Feet below surface:	23.80
Feet to sea level:	Not Reported	Note:	Not Reported
Level reading date:	1999-08-10	Feet below surface:	23.29
Feet to sea level:	Not Reported	Note:	Not Reported
Level reading date:	1999-08-10	Feet below surface:	23.29
Feet to sea level:	Not Reported	Note:	Not Reported
Level reading date:	1999-08-04	Feet below surface:	21.75
Feet to sea level:	Not Reported	Note:	Not Reported
Level reading date:	1999-08-04	Feet below surface:	21.75
Feet to sea level:	Not Reported	Note:	Not Reported
Level reading date:	1999-08-01	Feet below surface:	21.13
Feet to sea level:	Not Reported	Note:	Not Reported
Level reading date:	1999-08-01	Feet below surface:	21.13
Feet to sea level:	Not Reported	Note:	Not Reported
Level reading date:	1999-06-30	Feet below surface:	10.81
Feet to sea level:	Not Reported	Note:	Not Reported
Level reading date:	1999-06-30	Feet below surface:	10.81
Feet to sea level:	Not Reported	Note:	Not Reported
Level reading date:	1998-12-17	Feet below surface:	12.53
Feet to sea level:	Not Reported	Note:	Not Reported

GEOCHECK® - PHYSICAL SETTING SOURCE MAP FINDINGS

Level reading date:	1998-12-17	Feet below surface:	12.53
Feet to sea level:	Not Reported	Note:	Not Reported
Level reading date:	1998-09-09	Feet below surface:	9.98
Feet to sea level:	Not Reported	Note:	Not Reported
Level reading date:	1998-09-09	Feet below surface:	9.98
Feet to sea level:	Not Reported	Note:	Not Reported
Level reading date:	1998-09-01	Feet below surface:	13.09
Feet to sea level:	Not Reported	Note:	Not Reported
Level reading date:	1998-09-01	Feet below surface:	13.09
Feet to sea level:	Not Reported	Note:	Not Reported
Level reading date:	1998-08-28	Feet below surface:	10.58
Feet to sea level:	Not Reported	Note:	Not Reported
Level reading date:	1998-08-28	Feet below surface:	10.58
Feet to sea level:	Not Reported	Note:	Not Reported
Level reading date:	1998-08-26	Feet below surface:	9.35
Feet to sea level:	Not Reported	Note:	Not Reported
Level reading date:	1998-08-26	Feet below surface:	9.35
Feet to sea level:	Not Reported	Note:	Not Reported
Level reading date:	1998-08-20	Feet below surface:	11.76
Feet to sea level:	Not Reported	Note:	Not Reported
Level reading date:	1998-08-20	Feet below surface:	11.76
Feet to sea level:	Not Reported	Note:	Not Reported
Level reading date:	1998-08-06	Feet below surface:	8.74
Feet to sea level:	Not Reported	Note:	Not Reported
Level reading date:	1998-08-06	Feet below surface:	8.74
Feet to sea level:	Not Reported	Note:	Not Reported
Level reading date:	1998-07-14	Feet below surface:	8.56
Feet to sea level:	Not Reported	Note:	Not Reported
Level reading date:	1998-07-14	Feet below surface:	8.56
Feet to sea level:	Not Reported	Note:	Not Reported
Level reading date:	1998-06-10	Feet below surface:	8.58
Feet to sea level:	Not Reported	Note:	Not Reported
Level reading date:	1998-06-10	Feet below surface:	8.58
Feet to sea level:	Not Reported	Note:	Not Reported
Level reading date:	1998-04-01	Feet below surface:	7.90
Feet to sea level:	Not Reported	Note:	Not Reported
Level reading date:	1998-04-01	Feet below surface:	7.90
Feet to sea level:	Not Reported	Note:	Not Reported
Level reading date:	1998-03-11	Feet below surface:	7.69
Feet to sea level:	Not Reported	Note:	Not Reported
Level reading date:	1998-03-11	Feet below surface:	7.69
Feet to sea level:	Not Reported	Note:	Not Reported

GEOCHECK® - PHYSICAL SETTING SOURCE MAP FINDINGS

Level reading date:	1998-02-10	Feet below surface:	9.83
Feet to sea level:	Not Reported	Note:	Not Reported
Level reading date:	1998-02-10	Feet below surface:	9.83
Feet to sea level:	Not Reported	Note:	Not Reported
Level reading date:	1998-01-07	Feet below surface:	10.80
Feet to sea level:	Not Reported	Note:	Not Reported
Level reading date:	1998-01-07	Feet below surface:	10.80
Feet to sea level:	Not Reported	Note:	Not Reported
Level reading date:	1997-12-11	Feet below surface:	10.40
Feet to sea level:	Not Reported	Note:	Not Reported
Level reading date:	1997-12-11	Feet below surface:	10.40
Feet to sea level:	Not Reported	Note:	Not Reported
Level reading date:	1997-11-19	Feet below surface:	18.98
Feet to sea level:	Not Reported	Note:	Not Reported
Level reading date:	1997-11-19	Feet below surface:	18.98
Feet to sea level:	Not Reported	Note:	Not Reported
Level reading date:	1997-11-05	Feet below surface:	14.67
Feet to sea level:	Not Reported	Note:	Not Reported
Level reading date:	1997-11-05	Feet below surface:	14.67
Feet to sea level:	Not Reported	Note:	Not Reported
Level reading date:	1997-10-24	Feet below surface:	9.06
Feet to sea level:	Not Reported	Note:	Not Reported
Level reading date:	1997-10-24	Feet below surface:	9.06
Feet to sea level:	Not Reported	Note:	Not Reported
Level reading date:	1997-10-02	Feet below surface:	21.11
Feet to sea level:	Not Reported	Note:	Not Reported
Level reading date:	1997-10-02	Feet below surface:	21.11
Feet to sea level:	Not Reported	Note:	Not Reported
Level reading date:	1997-09-18	Feet below surface:	22.61
Feet to sea level:	Not Reported	Note:	Not Reported
Level reading date:	1997-09-18	Feet below surface:	22.61
Feet to sea level:	Not Reported	Note:	Not Reported
Level reading date:	1997-09-11	Feet below surface:	20.83
Feet to sea level:	Not Reported	Note:	Not Reported
Level reading date:	1997-09-11	Feet below surface:	20.83
Feet to sea level:	Not Reported	Note:	Not Reported
Level reading date:	1997-09-05	Feet below surface:	18.21
Feet to sea level:	Not Reported	Note:	Not Reported
Level reading date:	1997-09-05	Feet below surface:	18.21
Feet to sea level:	Not Reported	Note:	Not Reported
Level reading date:	1997-09-02	Feet below surface:	17.20
Feet to sea level:	Not Reported	Note:	Not Reported

GEOCHECK® - PHYSICAL SETTING SOURCE MAP FINDINGS

Level reading date:	1997-09-02	Feet below surface:	17.20
Feet to sea level:	Not Reported	Note:	Not Reported
Level reading date:	1997-08-29	Feet below surface:	15.42
Feet to sea level:	Not Reported	Note:	Not Reported
Level reading date:	1997-08-29	Feet below surface:	15.42
Feet to sea level:	Not Reported	Note:	Not Reported
Level reading date:	1997-08-28	Feet below surface:	15.00
Feet to sea level:	Not Reported	Note:	Not Reported
Level reading date:	1997-08-28	Feet below surface:	15.00
Feet to sea level:	Not Reported	Note:	Not Reported
Level reading date:	1997-08-27	Feet below surface:	14.54
Feet to sea level:	Not Reported	Note:	Not Reported
Level reading date:	1997-08-27	Feet below surface:	14.54
Feet to sea level:	Not Reported	Note:	Not Reported
Level reading date:	1997-08-26	Feet below surface:	14.33
Feet to sea level:	Not Reported	Note:	Not Reported
Level reading date:	1997-08-26	Feet below surface:	14.33
Feet to sea level:	Not Reported	Note:	Not Reported
Level reading date:	1997-08-19	Feet below surface:	14.67
Feet to sea level:	Not Reported	Note:	Not Reported
Level reading date:	1997-08-19	Feet below surface:	14.67
Feet to sea level:	Not Reported	Note:	Not Reported
Level reading date:	1997-08-12	Feet below surface:	14.42
Feet to sea level:	Not Reported	Note:	Not Reported
Level reading date:	1997-08-12	Feet below surface:	14.42
Feet to sea level:	Not Reported	Note:	Not Reported
Level reading date:	1997-08-08	Feet below surface:	14.23
Feet to sea level:	Not Reported	Note:	Not Reported
Level reading date:	1997-08-08	Feet below surface:	14.23
Feet to sea level:	Not Reported	Note:	Not Reported
Level reading date:	1997-08-01	Feet below surface:	14.33
Feet to sea level:	Not Reported	Note:	Not Reported
Level reading date:	1997-08-01	Feet below surface:	14.33
Feet to sea level:	Not Reported	Note:	Not Reported
Level reading date:	1997-07-31	Feet below surface:	14.46
Feet to sea level:	Not Reported	Note:	Not Reported
Level reading date:	1997-07-31	Feet below surface:	14.46
Feet to sea level:	Not Reported	Note:	Not Reported
Level reading date:	1997-07-25	Feet below surface:	14.76
Feet to sea level:	Not Reported	Note:	Not Reported
Level reading date:	1997-07-25	Feet below surface:	14.76
Feet to sea level:	Not Reported	Note:	Not Reported

GEOCHECK® - PHYSICAL SETTING SOURCE MAP FINDINGS

Level reading date:	1997-07-22	Feet below surface:	15.46
Feet to sea level:	Not Reported	Note:	Not Reported
Level reading date:	1997-07-22	Feet below surface:	15.46
Feet to sea level:	Not Reported	Note:	Not Reported
Level reading date:	1997-04-14	Feet below surface:	12.03
Feet to sea level:	Not Reported	Note:	Not Reported
Level reading date:	1997-04-14	Feet below surface:	12.03
Feet to sea level:	Not Reported	Note:	Not Reported

**G154
NW
1/2 - 1 Mile
Higher**

FED USGS USGS40000139673

Organization ID:	USGS-CA		
Organization Name:	USGS California Water Science Center		
Monitor Location:	002S011W18L043S	Type:	Well
Description:	Not Reported	HUC:	18070106
Drainage Area:	Not Reported	Drainage Area Units:	Not Reported
Contrib Drainage Area:	Not Reported	Contrib Drainage Area Unts:	Not Reported
Aquifer:	California Coastal Basin aquifers		
Formation Type:	Not Reported	Aquifer Type:	Not Reported
Construction Date:	Not Reported	Well Depth:	35
Well Depth Units:	ft	Well Hole Depth:	62
Well Hole Depth Units:	ft		

Ground water levels,Number of Measurements:	132	Level reading date:	2000-09-12
Feet below surface:	13.99	Feet to sea level:	Not Reported
Note:	Not Reported		
Level reading date:	2000-09-12	Feet below surface:	13.99
Feet to sea level:	Not Reported	Note:	Not Reported
Level reading date:	2000-08-17	Feet below surface:	10.75
Feet to sea level:	Not Reported	Note:	Not Reported
Level reading date:	2000-08-17	Feet below surface:	10.75
Feet to sea level:	Not Reported	Note:	Not Reported
Level reading date:	2000-08-15	Feet below surface:	10.51
Feet to sea level:	Not Reported	Note:	Not Reported
Level reading date:	2000-08-15	Feet below surface:	10.51
Feet to sea level:	Not Reported	Note:	Not Reported
Level reading date:	2000-08-10	Feet below surface:	10.82
Feet to sea level:	Not Reported	Note:	Not Reported
Level reading date:	2000-08-10	Feet below surface:	10.82
Feet to sea level:	Not Reported	Note:	Not Reported
Level reading date:	2000-08-08	Feet below surface:	11.38
Feet to sea level:	Not Reported	Note:	Not Reported
Level reading date:	2000-08-08	Feet below surface:	11.38
Feet to sea level:	Not Reported	Note:	Not Reported

GEOCHECK® - PHYSICAL SETTING SOURCE MAP FINDINGS

Level reading date:	2000-08-03	Feet below surface:	9.14
Feet to sea level:	Not Reported	Note:	Not Reported
Level reading date:	2000-08-03	Feet below surface:	9.14
Feet to sea level:	Not Reported	Note:	Not Reported
Level reading date:	2000-08-02	Feet below surface:	9.53
Feet to sea level:	Not Reported	Note:	Not Reported
Level reading date:	2000-08-02	Feet below surface:	9.53
Feet to sea level:	Not Reported	Note:	Not Reported
Level reading date:	2000-07-19	Feet below surface:	14.14
Feet to sea level:	Not Reported	Note:	Not Reported
Level reading date:	2000-07-19	Feet below surface:	14.14
Feet to sea level:	Not Reported	Note:	Not Reported
Level reading date:	2000-07-12	Feet below surface:	11.50
Feet to sea level:	Not Reported	Note:	Not Reported
Level reading date:	2000-07-12	Feet below surface:	11.50
Feet to sea level:	Not Reported	Note:	Not Reported
Level reading date:	2000-07-06	Feet below surface:	12.82
Feet to sea level:	Not Reported	Note:	Not Reported
Level reading date:	2000-07-06	Feet below surface:	12.82
Feet to sea level:	Not Reported	Note:	Not Reported
Level reading date:	2000-06-29	Feet below surface:	10.28
Feet to sea level:	Not Reported	Note:	Not Reported
Level reading date:	2000-06-29	Feet below surface:	10.28
Feet to sea level:	Not Reported	Note:	Not Reported
Level reading date:	2000-06-09	Feet below surface:	8.57
Feet to sea level:	Not Reported	Note:	Not Reported
Level reading date:	2000-06-09	Feet below surface:	8.57
Feet to sea level:	Not Reported	Note:	Not Reported
Level reading date:	2000-05-23	Feet below surface:	8.34
Feet to sea level:	Not Reported	Note:	Not Reported
Level reading date:	2000-05-23	Feet below surface:	8.34
Feet to sea level:	Not Reported	Note:	Not Reported
Level reading date:	2000-05-04	Feet below surface:	9.68
Feet to sea level:	Not Reported	Note:	Not Reported
Level reading date:	2000-05-04	Feet below surface:	9.68
Feet to sea level:	Not Reported	Note:	Not Reported
Level reading date:	2000-03-28	Feet below surface:	10.10
Feet to sea level:	Not Reported	Note:	Not Reported
Level reading date:	2000-03-28	Feet below surface:	10.10
Feet to sea level:	Not Reported	Note:	Not Reported
Level reading date:	2000-03-09	Feet below surface:	6.53
Feet to sea level:	Not Reported	Note:	Not Reported

GEOCHECK® - PHYSICAL SETTING SOURCE MAP FINDINGS

Level reading date:	2000-03-09	Feet below surface:	6.53
Feet to sea level:	Not Reported	Note:	Not Reported
Level reading date:	2000-02-17	Feet below surface:	7.87
Feet to sea level:	Not Reported	Note:	Not Reported
Level reading date:	2000-02-17	Feet below surface:	7.87
Feet to sea level:	Not Reported	Note:	Not Reported
Level reading date:	2000-02-01	Feet below surface:	8.71
Feet to sea level:	Not Reported	Note:	Not Reported
Level reading date:	2000-02-01	Feet below surface:	8.71
Feet to sea level:	Not Reported	Note:	Not Reported
Level reading date:	1999-12-14	Feet below surface:	13.77
Feet to sea level:	Not Reported	Note:	Not Reported
Level reading date:	1999-12-14	Feet below surface:	13.77
Feet to sea level:	Not Reported	Note:	Not Reported
Level reading date:	1999-12-10	Feet below surface:	17.84
Feet to sea level:	Not Reported	Note:	Not Reported
Level reading date:	1999-12-10	Feet below surface:	17.84
Feet to sea level:	Not Reported	Note:	Not Reported
Level reading date:	1999-12-02	Feet below surface:	Not Reported
Feet to sea level:	Not Reported		
Note:	The site was dry (no water level recorded).		
Level reading date:	1999-12-02	Feet below surface:	Not Reported
Feet to sea level:	Not Reported		
Note:	The site was dry (no water level recorded).		
Level reading date:	1999-11-23	Feet below surface:	Not Reported
Feet to sea level:	Not Reported		
Note:	The site was dry (no water level recorded).		
Level reading date:	1999-11-23	Feet below surface:	Not Reported
Feet to sea level:	Not Reported		
Note:	The site was dry (no water level recorded).		
Level reading date:	1999-11-04	Feet below surface:	Not Reported
Feet to sea level:	Not Reported		
Note:	The site was dry (no water level recorded).		
Level reading date:	1999-11-04	Feet below surface:	Not Reported
Feet to sea level:	Not Reported		
Note:	The site was dry (no water level recorded).		
Level reading date:	1999-10-12	Feet below surface:	Not Reported
Feet to sea level:	Not Reported		
Note:	The site was dry (no water level recorded).		
Level reading date:	1999-10-12	Feet below surface:	Not Reported
Feet to sea level:	Not Reported		
Note:	The site was dry (no water level recorded).		
Level reading date:	1999-09-23	Feet below surface:	33.45
Feet to sea level:	Not Reported	Note:	Not Reported

GEOCHECK® - PHYSICAL SETTING SOURCE MAP FINDINGS

Level reading date:	1999-09-23	Feet below surface:	33.45
Feet to sea level:	Not Reported	Note:	Not Reported
Level reading date:	1999-09-09	Feet below surface:	30.69
Feet to sea level:	Not Reported	Note:	Not Reported
Level reading date:	1999-09-09	Feet below surface:	30.69
Feet to sea level:	Not Reported	Note:	Not Reported
Level reading date:	1999-08-31	Feet below surface:	29.16
Feet to sea level:	Not Reported	Note:	Not Reported
Level reading date:	1999-08-31	Feet below surface:	29.16
Feet to sea level:	Not Reported	Note:	Not Reported
Level reading date:	1999-08-19	Feet below surface:	26.36
Feet to sea level:	Not Reported	Note:	Not Reported
Level reading date:	1999-08-19	Feet below surface:	26.36
Feet to sea level:	Not Reported	Note:	Not Reported
Level reading date:	1999-08-12	Feet below surface:	23.58
Feet to sea level:	Not Reported	Note:	Not Reported
Level reading date:	1999-08-12	Feet below surface:	23.58
Feet to sea level:	Not Reported	Note:	Not Reported
Level reading date:	1999-08-10	Feet below surface:	23.08
Feet to sea level:	Not Reported	Note:	Not Reported
Level reading date:	1999-08-10	Feet below surface:	23.08
Feet to sea level:	Not Reported	Note:	Not Reported
Level reading date:	1999-08-04	Feet below surface:	21.53
Feet to sea level:	Not Reported	Note:	Not Reported
Level reading date:	1999-08-04	Feet below surface:	21.53
Feet to sea level:	Not Reported	Note:	Not Reported
Level reading date:	1999-08-01	Feet below surface:	20.90
Feet to sea level:	Not Reported	Note:	Not Reported
Level reading date:	1999-08-01	Feet below surface:	20.90
Feet to sea level:	Not Reported	Note:	Not Reported
Level reading date:	1999-06-30	Feet below surface:	10.62
Feet to sea level:	Not Reported	Note:	Not Reported
Level reading date:	1999-06-30	Feet below surface:	10.62
Feet to sea level:	Not Reported	Note:	Not Reported
Level reading date:	1998-12-17	Feet below surface:	12.45
Feet to sea level:	Not Reported	Note:	Not Reported
Level reading date:	1998-12-17	Feet below surface:	12.45
Feet to sea level:	Not Reported	Note:	Not Reported
Level reading date:	1998-09-09	Feet below surface:	10.02
Feet to sea level:	Not Reported	Note:	Not Reported
Level reading date:	1998-09-09	Feet below surface:	10.02
Feet to sea level:	Not Reported	Note:	Not Reported

GEOCHECK® - PHYSICAL SETTING SOURCE MAP FINDINGS

Level reading date:	1998-09-01	Feet below surface:	12.85
Feet to sea level:	Not Reported	Note:	Not Reported
Level reading date:	1998-09-01	Feet below surface:	12.85
Feet to sea level:	Not Reported	Note:	Not Reported
Level reading date:	1998-08-28	Feet below surface:	10.39
Feet to sea level:	Not Reported	Note:	Not Reported
Level reading date:	1998-08-28	Feet below surface:	10.39
Feet to sea level:	Not Reported	Note:	Not Reported
Level reading date:	1998-08-26	Feet below surface:	9.21
Feet to sea level:	Not Reported	Note:	Not Reported
Level reading date:	1998-08-26	Feet below surface:	9.21
Feet to sea level:	Not Reported	Note:	Not Reported
Level reading date:	1998-08-20	Feet below surface:	11.76
Feet to sea level:	Not Reported	Note:	Not Reported
Level reading date:	1998-08-20	Feet below surface:	11.76
Feet to sea level:	Not Reported	Note:	Not Reported
Level reading date:	1998-08-06	Feet below surface:	8.71
Feet to sea level:	Not Reported	Note:	Not Reported
Level reading date:	1998-08-06	Feet below surface:	8.71
Feet to sea level:	Not Reported	Note:	Not Reported
Level reading date:	1998-07-14	Feet below surface:	8.89
Feet to sea level:	Not Reported	Note:	Not Reported
Level reading date:	1998-07-14	Feet below surface:	8.89
Feet to sea level:	Not Reported	Note:	Not Reported
Level reading date:	1998-06-10	Feet below surface:	8.60
Feet to sea level:	Not Reported	Note:	Not Reported
Level reading date:	1998-06-10	Feet below surface:	8.60
Feet to sea level:	Not Reported	Note:	Not Reported
Level reading date:	1998-04-01	Feet below surface:	7.88
Feet to sea level:	Not Reported	Note:	Not Reported
Level reading date:	1998-04-01	Feet below surface:	7.88
Feet to sea level:	Not Reported	Note:	Not Reported
Level reading date:	1998-03-11	Feet below surface:	7.80
Feet to sea level:	Not Reported	Note:	Not Reported
Level reading date:	1998-03-11	Feet below surface:	7.80
Feet to sea level:	Not Reported	Note:	Not Reported
Level reading date:	1998-02-10	Feet below surface:	10.22
Feet to sea level:	Not Reported	Note:	Not Reported
Level reading date:	1998-02-10	Feet below surface:	10.22
Feet to sea level:	Not Reported	Note:	Not Reported
Level reading date:	1998-01-07	Feet below surface:	11.00
Feet to sea level:	Not Reported	Note:	Not Reported

GEOCHECK® - PHYSICAL SETTING SOURCE MAP FINDINGS

Level reading date:	1998-01-07	Feet below surface:	11.00
Feet to sea level:	Not Reported	Note:	Not Reported
Level reading date:	1997-12-11	Feet below surface:	10.50
Feet to sea level:	Not Reported	Note:	Not Reported
Level reading date:	1997-12-11	Feet below surface:	10.50
Feet to sea level:	Not Reported	Note:	Not Reported
Level reading date:	1997-11-19	Feet below surface:	18.75
Feet to sea level:	Not Reported	Note:	Not Reported
Level reading date:	1997-11-19	Feet below surface:	18.75
Feet to sea level:	Not Reported	Note:	Not Reported
Level reading date:	1997-11-05	Feet below surface:	14.48
Feet to sea level:	Not Reported	Note:	Not Reported
Level reading date:	1997-11-05	Feet below surface:	14.48
Feet to sea level:	Not Reported	Note:	Not Reported
Level reading date:	1997-10-24	Feet below surface:	9.04
Feet to sea level:	Not Reported	Note:	Not Reported
Level reading date:	1997-10-24	Feet below surface:	9.04
Feet to sea level:	Not Reported	Note:	Not Reported
Level reading date:	1997-10-02	Feet below surface:	21.00
Feet to sea level:	Not Reported	Note:	Not Reported
Level reading date:	1997-10-02	Feet below surface:	21.00
Feet to sea level:	Not Reported	Note:	Not Reported
Level reading date:	1997-09-18	Feet below surface:	22.41
Feet to sea level:	Not Reported	Note:	Not Reported
Level reading date:	1997-09-18	Feet below surface:	22.41
Feet to sea level:	Not Reported	Note:	Not Reported
Level reading date:	1997-09-11	Feet below surface:	20.65
Feet to sea level:	Not Reported	Note:	Not Reported
Level reading date:	1997-09-11	Feet below surface:	20.65
Feet to sea level:	Not Reported	Note:	Not Reported
Level reading date:	1997-09-02	Feet below surface:	16.99
Feet to sea level:	Not Reported	Note:	Not Reported
Level reading date:	1997-09-02	Feet below surface:	16.99
Feet to sea level:	Not Reported	Note:	Not Reported
Level reading date:	1997-08-29	Feet below surface:	15.22
Feet to sea level:	Not Reported	Note:	Not Reported
Level reading date:	1997-08-29	Feet below surface:	15.22
Feet to sea level:	Not Reported	Note:	Not Reported
Level reading date:	1997-08-28	Feet below surface:	14.83
Feet to sea level:	Not Reported	Note:	Not Reported
Level reading date:	1997-08-28	Feet below surface:	14.83
Feet to sea level:	Not Reported	Note:	Not Reported

GEOCHECK® - PHYSICAL SETTING SOURCE MAP FINDINGS

Level reading date:	1997-08-27	Feet below surface:	14.36
Feet to sea level:	Not Reported	Note:	Not Reported
Level reading date:	1997-08-27	Feet below surface:	14.36
Feet to sea level:	Not Reported	Note:	Not Reported
Level reading date:	1997-08-26	Feet below surface:	14.20
Feet to sea level:	Not Reported	Note:	Not Reported
Level reading date:	1997-08-26	Feet below surface:	14.20
Feet to sea level:	Not Reported	Note:	Not Reported
Level reading date:	1997-08-19	Feet below surface:	14.61
Feet to sea level:	Not Reported	Note:	Not Reported
Level reading date:	1997-08-19	Feet below surface:	14.61
Feet to sea level:	Not Reported	Note:	Not Reported
Level reading date:	1997-08-12	Feet below surface:	14.30
Feet to sea level:	Not Reported	Note:	Not Reported
Level reading date:	1997-08-12	Feet below surface:	14.30
Feet to sea level:	Not Reported	Note:	Not Reported
Level reading date:	1997-08-08	Feet below surface:	14.14
Feet to sea level:	Not Reported	Note:	Not Reported
Level reading date:	1997-08-08	Feet below surface:	14.14
Feet to sea level:	Not Reported	Note:	Not Reported
Level reading date:	1997-08-01	Feet below surface:	14.40
Feet to sea level:	Not Reported	Note:	Not Reported
Level reading date:	1997-08-01	Feet below surface:	14.40
Feet to sea level:	Not Reported	Note:	Not Reported
Level reading date:	1997-07-31	Feet below surface:	14.38
Feet to sea level:	Not Reported	Note:	Not Reported
Level reading date:	1997-07-31	Feet below surface:	14.38
Feet to sea level:	Not Reported	Note:	Not Reported
Level reading date:	1997-07-25	Feet below surface:	14.66
Feet to sea level:	Not Reported	Note:	Not Reported
Level reading date:	1997-07-25	Feet below surface:	14.66
Feet to sea level:	Not Reported	Note:	Not Reported
Level reading date:	1997-07-22	Feet below surface:	15.35
Feet to sea level:	Not Reported	Note:	Not Reported
Level reading date:	1997-07-22	Feet below surface:	15.35
Feet to sea level:	Not Reported	Note:	Not Reported
Level reading date:	1997-04-14	Feet below surface:	11.95
Feet to sea level:	Not Reported	Note:	Not Reported
Level reading date:	1997-04-14	Feet below surface:	11.95
Feet to sea level:	Not Reported	Note:	Not Reported

GEOCHECK® - PHYSICAL SETTING SOURCE MAP FINDINGS

Map ID
Direction
Distance
Elevation

Database EDR ID Number

L155
NW
1/2 - 1 Mile
Higher

FED USGS USGS40000139668

Organization ID:	USGS-CA		
Organization Name:	USGS California Water Science Center		
Monitor Location:	002S011W18L033S	Type:	Well
Description:	WP-3 5 FT GALV WELL POINT	HUC:	18070106
Drainage Area:	Not Reported	Drainage Area Units:	Not Reported
Contrib Drainage Area:	Not Reported	Contrib Drainage Area Units:	Not Reported
Aquifer:	California Coastal Basin aquifers		
Formation Type:	Not Reported	Aquifer Type:	Not Reported
Construction Date:	19940830	Well Depth:	7.21
Well Depth Units:	ft	Well Hole Depth:	Not Reported
Well Hole Depth Units:	Not Reported		

Ground water levels,Number of Measurements:	10	Level reading date:	1995-10-04
Feet below surface:	Not Reported	Feet to sea level:	Not Reported
Note:	The site was dry (no water level recorded).		

Level reading date:	1995-10-04	Feet below surface:	Not Reported
Feet to sea level:	Not Reported		
Note:	The site was dry (no water level recorded).		

Level reading date:	1995-09-29	Feet below surface:	Not Reported
Feet to sea level:	Not Reported		
Note:	The site was dry (no water level recorded).		

Level reading date:	1995-09-29	Feet below surface:	Not Reported
Feet to sea level:	Not Reported		
Note:	The site was dry (no water level recorded).		

Level reading date:	1995-09-19	Feet below surface:	4.26
Feet to sea level:	Not Reported	Note:	Not Reported

Level reading date:	1995-09-19	Feet below surface:	4.26
Feet to sea level:	Not Reported	Note:	Not Reported

Level reading date:	1995-07-18	Feet below surface:	-0.41
Feet to sea level:	Not Reported	Note:	Not Reported

Level reading date:	1995-07-18	Feet below surface:	-0.41
Feet to sea level:	Not Reported	Note:	Not Reported

Level reading date:	1994-10-11	Feet below surface:	6.96
Feet to sea level:	Not Reported	Note:	Not Reported

Level reading date:	1994-10-11	Feet below surface:	6.96
Feet to sea level:	Not Reported	Note:	Not Reported

L156
NW
1/2 - 1 Mile
Higher

FED USGS USGS40000139669

Organization ID:	USGS-CA		
Organization Name:	USGS California Water Science Center		

GEOCHECK® - PHYSICAL SETTING SOURCE MAP FINDINGS

Monitor Location:	002S011W18L034S	Type:	Well
Description:	WP-4 10 FT GALV WELL POINT		
HUC:	18070106	Drainage Area:	Not Reported
Drainage Area Units:	Not Reported	Contrib Drainage Area:	Not Reported
Contrib Drainage Area Unts:	Not Reported	Aquifer:	California Coastal Basin aquifers
Formation Type:	Not Reported	Aquifer Type:	Not Reported
Construction Date:	19940830	Well Depth:	11.65
Well Depth Units:	ft	Well Hole Depth:	Not Reported
Well Hole Depth Units:	Not Reported		

Ground water levels,Number of Measurements:	8	Level reading date:	1995-10-04
Feet below surface:	8.70	Feet to sea level:	Not Reported
Note:	Not Reported		

Level reading date:	1995-10-04	Feet below surface:	8.70
Feet to sea level:	Not Reported	Note:	Not Reported

Level reading date:	1995-09-29	Feet below surface:	5.87
Feet to sea level:	Not Reported	Note:	Not Reported

Level reading date:	1995-09-29	Feet below surface:	5.87
Feet to sea level:	Not Reported	Note:	Not Reported

Level reading date:	1995-09-19	Feet below surface:	4.16
Feet to sea level:	Not Reported	Note:	Not Reported

Level reading date:	1995-09-19	Feet below surface:	4.16
Feet to sea level:	Not Reported	Note:	Not Reported

Level reading date:	1995-07-18	Feet below surface:	0.11
Feet to sea level:	Not Reported	Note:	Not Reported

Level reading date:	1995-07-18	Feet below surface:	0.11
Feet to sea level:	Not Reported	Note:	Not Reported

**L157
NW
1/2 - 1 Mile
Higher**

FED USGS USGS40000139670

Organization ID:	USGS-CA		
Organization Name:	USGS California Water Science Center		
Monitor Location:	002S011W18L035S	Type:	Well
Description:	WP-5 20 FT GALV WELL POINT		
HUC:	18070106	Drainage Area:	Not Reported
Drainage Area Units:	Not Reported	Contrib Drainage Area:	Not Reported
Contrib Drainage Area Unts:	Not Reported	Aquifer:	California Coastal Basin aquifers
Formation Type:	Not Reported	Aquifer Type:	Not Reported
Construction Date:	19940830	Well Depth:	20.67
Well Depth Units:	ft	Well Hole Depth:	Not Reported
Well Hole Depth Units:	Not Reported		

Ground water levels,Number of Measurements:	8	Level reading date:	1995-10-04
Feet below surface:	10.34	Feet to sea level:	Not Reported
Note:	Not Reported		

Level reading date:	1995-10-04	Feet below surface:	10.34
Feet to sea level:	Not Reported	Note:	Not Reported

GEOCHECK® - PHYSICAL SETTING SOURCE MAP FINDINGS

Level reading date:	1995-09-29	Feet below surface:	7.36
Feet to sea level:	Not Reported	Note:	Not Reported
Level reading date:	1995-09-29	Feet below surface:	7.36
Feet to sea level:	Not Reported	Note:	Not Reported
Level reading date:	1995-09-19	Feet below surface:	4.21
Feet to sea level:	Not Reported	Note:	Not Reported
Level reading date:	1995-09-19	Feet below surface:	4.21
Feet to sea level:	Not Reported	Note:	Not Reported
Level reading date:	1995-07-18	Feet below surface:	-0.29
Feet to sea level:	Not Reported	Note:	Not Reported
Level reading date:	1995-07-18	Feet below surface:	-0.29
Feet to sea level:	Not Reported	Note:	Not Reported

**L158
NW
1/2 - 1 Mile
Higher**

CA WELLS CADWR8000006349

State Well #:	02S11W18L042S	Station ID:	26184
Well Name:	Not Reported	Well Use:	Unknown
Well Type:	Unknown	Well Depth:	0
Basin Name:	Central	Well Completion Rpt #:	Not Reported

**L159
NW
1/2 - 1 Mile
Higher**

CA WELLS CADWR8000006350

State Well #:	02S11W18L043S	Station ID:	2672
Well Name:	Not Reported	Well Use:	Unknown
Well Type:	Unknown	Well Depth:	0
Basin Name:	Central	Well Completion Rpt #:	Not Reported

**M160
SSE
1/2 - 1 Mile
Lower**

FED USGS USGS40000139489

Organization ID:	USGS-CA	Type:	Well
Organization Name:	USGS California Water Science Center	HUC:	Not Reported
Monitor Location:	002S011W20N003S	Drainage Area Units:	Not Reported
Description:	Not Reported	Contrib Drainage Area Unts:	Not Reported
Drainage Area:	Not Reported	Aquifer Type:	Not Reported
Contrib Drainage Area:	Not Reported	Well Depth:	675
Aquifer:	California Coastal Basin aquifers	Well Hole Depth:	1402
Formation Type:	Not Reported		
Construction Date:	20061024		
Well Depth Units:	ft		
Well Hole Depth Units:	ft		

GEOCHECK® - PHYSICAL SETTING SOURCE MAP FINDINGS

Map ID
 Direction
 Distance
 Elevation

Database EDR ID Number

M161
SSE
1/2 - 1 Mile
Lower

FED USGS USGS40000139488

Organization ID:	USGS-CA		
Organization Name:	USGS California Water Science Center		
Monitor Location:	002S011W20N002S	Type:	Well
Description:	Not Reported	HUC:	Not Reported
Drainage Area:	Not Reported	Drainage Area Units:	Not Reported
Contrib Drainage Area:	Not Reported	Contrib Drainage Area Unts:	Not Reported
Aquifer:	California Coastal Basin aquifers		
Formation Type:	Not Reported	Aquifer Type:	Not Reported
Construction Date:	20061024	Well Depth:	1110
Well Depth Units:	ft	Well Hole Depth:	1402
Well Hole Depth Units:	ft		

M162
SSE
1/2 - 1 Mile
Lower

FED USGS USGS40000139487

Organization ID:	USGS-CA		
Organization Name:	USGS California Water Science Center		
Monitor Location:	002S011W20N001S	Type:	Well
Description:	Not Reported	HUC:	Not Reported
Drainage Area:	Not Reported	Drainage Area Units:	Not Reported
Contrib Drainage Area:	Not Reported	Contrib Drainage Area Unts:	Not Reported
Aquifer:	California Coastal Basin aquifers		
Formation Type:	Not Reported	Aquifer Type:	Not Reported
Construction Date:	20061024	Well Depth:	1390
Well Depth Units:	ft	Well Hole Depth:	1402
Well Hole Depth Units:	ft		

M163
SSE
1/2 - 1 Mile
Lower

FED USGS USGS40000139492

Organization ID:	USGS-CA		
Organization Name:	USGS California Water Science Center		
Monitor Location:	002S011W20N006S	Type:	Well
Description:	Not Reported	HUC:	Not Reported
Drainage Area:	Not Reported	Drainage Area Units:	Not Reported
Contrib Drainage Area:	Not Reported	Contrib Drainage Area Unts:	Not Reported
Aquifer:	California Coastal Basin aquifers		
Formation Type:	Not Reported	Aquifer Type:	Not Reported
Construction Date:	20061024	Well Depth:	170
Well Depth Units:	ft	Well Hole Depth:	1402
Well Hole Depth Units:	ft		

GEOCHECK® - PHYSICAL SETTING SOURCE MAP FINDINGS

Map ID
Direction
Distance
Elevation

Database EDR ID Number

M164
SSE
1/2 - 1 Mile
Lower

FED USGS USGS40000139491

Organization ID:	USGS-CA		
Organization Name:	USGS California Water Science Center		
Monitor Location:	002S011W20N005S	Type:	Well
Description:	Not Reported	HUC:	Not Reported
Drainage Area:	Not Reported	Drainage Area Units:	Not Reported
Contrib Drainage Area:	Not Reported	Contrib Drainage Area Unts:	Not Reported
Aquifer:	California Coastal Basin aquifers		
Formation Type:	Not Reported	Aquifer Type:	Not Reported
Construction Date:	20061024	Well Depth:	335
Well Depth Units:	ft	Well Hole Depth:	1402
Well Hole Depth Units:	ft		

M165
SSE
1/2 - 1 Mile
Lower

FED USGS USGS40000139490

Organization ID:	USGS-CA		
Organization Name:	USGS California Water Science Center		
Monitor Location:	002S011W20N004S	Type:	Well
Description:	Not Reported	HUC:	Not Reported
Drainage Area:	Not Reported	Drainage Area Units:	Not Reported
Contrib Drainage Area:	Not Reported	Contrib Drainage Area Unts:	Not Reported
Aquifer:	California Coastal Basin aquifers		
Formation Type:	Not Reported	Aquifer Type:	Not Reported
Construction Date:	20061024	Well Depth:	445
Well Depth Units:	ft	Well Hole Depth:	1402
Well Hole Depth Units:	ft		

J166
West
1/2 - 1 Mile
Lower

CA WELLS CADWR8000006322

State Well #:	02S11W19C001S	Station ID:	26185
Well Name:	Not Reported	Well Use:	Unknown
Well Type:	Unknown	Well Depth:	0
Basin Name:	Central	Well Completion Rpt #:	Not Reported

M167
SSE
1/2 - 1 Mile
Lower

CA WELLS CAUSGSN00016272

Well ID:	USGS-335842118034103	Well Type:	UNK
Source:	United States Geological Survey		
Other Name:	USGS-335842118034103	GAMA PFAS Testing:	Not Reported
Groundwater Quality Data:	https://gamagroundwater.waterboards.ca.gov/gama/gamamap/public/GamaDataDisplay.asp?dataset=USGSNEW&amp_date=&global_id=&assigned_name=USGS-335842118034103&store_num=		

GEOCHECK® - PHYSICAL SETTING SOURCE MAP FINDINGS

GeoTracker Data: Not Reported

M168
SSE
1/2 - 1 Mile
Lower

CA WELLS CAUSGSN00001164

Well ID:	USGS-335842118034102	Well Type:	UNK
Source:	United States Geological Survey		
Other Name:	USGS-335842118034102	GAMA PFAS Testing:	Not Reported
Groundwater Quality Data:	https://gamagroundwater.waterboards.ca.gov/gama/gamamap/public/GamaDataDisplay.asp?dataset=USGSNEW&samp_date=&global_id=&assigned_name=USGS-335842118034102&store_num=		
GeoTracker Data:	Not Reported		

M169
SSE
1/2 - 1 Mile
Lower

CA WELLS CAEDF0000106574

Well ID:	WDR100039811-592013	Well Type:	MONITORING
Source:	EDF	Other Name:	592013
GAMA PFAS Testing:	Not Reported		
Groundwater Quality Data:	https://gamagroundwater.waterboards.ca.gov/gama/gamamap/public/GamaDataDisplay.asp?dataset=EDF&samp_date=&global_id=WDR100039811&assigned_name=592013&store_num=		
GeoTracker Data:	https://geotracker.waterboards.ca.gov/profile_report.asp?cmd=MWEDFResults&global_id=WDR100039811&assigned_name=592013		

M170
SSE
1/2 - 1 Mile
Lower

CA WELLS CAUSGSN00013101

Well ID:	USGS-335842118034106	Well Type:	UNK
Source:	United States Geological Survey		
Other Name:	USGS-335842118034106	GAMA PFAS Testing:	Not Reported
Groundwater Quality Data:	https://gamagroundwater.waterboards.ca.gov/gama/gamamap/public/GamaDataDisplay.asp?dataset=USGSNEW&samp_date=&global_id=&assigned_name=USGS-335842118034106&store_num=		
GeoTracker Data:	Not Reported		

M171
SSE
1/2 - 1 Mile
Lower

CA WELLS CAUSGSN00013364

Well ID:	USGS-335842118034104	Well Type:	UNK
Source:	United States Geological Survey		
Other Name:	USGS-335842118034104	GAMA PFAS Testing:	Not Reported
Groundwater Quality Data:	https://gamagroundwater.waterboards.ca.gov/gama/gamamap/public/GamaDataDisplay.asp?dataset=USGSNEW&samp_date=&global_id=&assigned_name=USGS-335842118034104&store_num=		
GeoTracker Data:	Not Reported		

GEOCHECK® - PHYSICAL SETTING SOURCE MAP FINDINGS

Map ID
Direction
Distance
Elevation

Database EDR ID Number

M172
SSE
1/2 - 1 Mile
Lower

CA WELLS CAUSGSN00006627

Well ID:	USGS-335842118034105	Well Type:	UNK
Source:	United States Geological Survey		
Other Name:	USGS-335842118034105	GAMA PFAS Testing:	Not Reported
Groundwater Quality Data:	https://gamagroundwater.waterboards.ca.gov/gama/gamamap/public/GamaDataDisplay.asp?dataset=USGSNEW&samp_date=&global_id=&assigned_name=USGS-335842118034105&store_num=		
GeoTracker Data:	Not Reported		

M173
SSE
1/2 - 1 Mile
Lower

CA WELLS CAUSGSN00019207

Well ID:	USGS-335842118034101	Well Type:	UNK
Source:	United States Geological Survey		
Other Name:	USGS-335842118034101	GAMA PFAS Testing:	Not Reported
Groundwater Quality Data:	https://gamagroundwater.waterboards.ca.gov/gama/gamamap/public/GamaDataDisplay.asp?dataset=USGSNEW&samp_date=&global_id=&assigned_name=USGS-335842118034101&store_num=		
GeoTracker Data:	Not Reported		

L174
NW
1/2 - 1 Mile
Higher

FED USGS USGS40000139674

Organization ID:	USGS-CA		
Organization Name:	USGS California Water Science Center		
Monitor Location:	002S011W18L036S	Type:	Well
Description:	WP-6 5FT WELL POINT	HUC:	18070106
Drainage Area:	Not Reported	Drainage Area Units:	Not Reported
Contrib Drainage Area:	Not Reported	Contrib Drainage Area Unts:	Not Reported
Aquifer:	California Coastal Basin aquifers		
Formation Type:	Not Reported	Aquifer Type:	Not Reported
Construction Date:	19950703	Well Depth:	7.35
Well Depth Units:	ft	Well Hole Depth:	Not Reported
Well Hole Depth Units:	Not Reported		

L175
NW
1/2 - 1 Mile
Higher

FED USGS USGS40000139675

Organization ID:	USGS-CA		
Organization Name:	USGS California Water Science Center		
Monitor Location:	002S011W18L037S	Type:	Well
Description:	WP-7 10FT WELL POINT	HUC:	18070106
Drainage Area:	Not Reported	Drainage Area Units:	Not Reported
Contrib Drainage Area:	Not Reported	Contrib Drainage Area Unts:	Not Reported
Aquifer:	California Coastal Basin aquifers		
Formation Type:	Not Reported	Aquifer Type:	Not Reported

GEOCHECK® - PHYSICAL SETTING SOURCE MAP FINDINGS

Construction Date:	19950704	Well Depth:	12.16
Well Depth Units:	ft	Well Hole Depth:	Not Reported
Well Hole Depth Units:	Not Reported		

**L176
NW
1/2 - 1 Mile
Higher**

FED USGS USGS40000139676

Organization ID:	USGS-CA	Type:	Well
Organization Name:	USGS California Water Science Center	HUC:	18070106
Monitor Location:	002S011W18L038S	Drainage Area Units:	Not Reported
Description:	WP-8 17FT WELL POINT	Contrib Drainage Area Unts:	Not Reported
Drainage Area:	Not Reported	Aquifer Type:	Not Reported
Contrib Drainage Area:	Not Reported	Well Depth:	18.95
Aquifer:	California Coastal Basin aquifers	Well Hole Depth:	Not Reported
Formation Type:	Not Reported		
Construction Date:	19950704		
Well Depth Units:	ft		
Well Hole Depth Units:	Not Reported		

**L177
NW
1/2 - 1 Mile
Higher**

CA WELLS CADWR8000006344

State Well #:	02S11W18L032S	Station ID:	39614
Well Name:	Not Reported	Well Use:	Unknown
Well Type:	Unknown	Well Depth:	0
Basin Name:	Central	Well Completion Rpt #:	Not Reported

**L178
NW
1/2 - 1 Mile
Higher**

CA WELLS CADWR8000006343

State Well #:	02S11W18L031S	Station ID:	27005
Well Name:	Not Reported	Well Use:	Unknown
Well Type:	Unknown	Well Depth:	0
Basin Name:	Central	Well Completion Rpt #:	Not Reported

**L179
NW
1/2 - 1 Mile
Higher**

CA WELLS CADWR8000006345

State Well #:	02S11W18L033S	Station ID:	2535
Well Name:	Not Reported	Well Use:	Unknown
Well Type:	Unknown	Well Depth:	0
Basin Name:	Central	Well Completion Rpt #:	Not Reported

GEOCHECK® - PHYSICAL SETTING SOURCE MAP FINDINGS

Map ID
Direction
Distance
Elevation

Database EDR ID Number

L180
NW
1/2 - 1 Mile
Higher

CA WELLS CADWR8000006347

State Well #:	02S11W18L035S	Station ID:	2671
Well Name:	Not Reported	Well Use:	Unknown
Well Type:	Unknown	Well Depth:	0
Basin Name:	Central	Well Completion Rpt #:	Not Reported

L181
NW
1/2 - 1 Mile
Higher

CA WELLS CADWR8000006346

State Well #:	02S11W18L034S	Station ID:	26183
Well Name:	Not Reported	Well Use:	Unknown
Well Type:	Unknown	Well Depth:	0
Basin Name:	Central	Well Completion Rpt #:	Not Reported

L182
NW
1/2 - 1 Mile
Higher

CA WELLS CADWR8000006340

State Well #:	02S11W18L028S	Station ID:	2533
Well Name:	Not Reported	Well Use:	Unknown
Well Type:	Unknown	Well Depth:	0
Basin Name:	Central	Well Completion Rpt #:	Not Reported

L183
NW
1/2 - 1 Mile
Higher

CA WELLS CADWR8000006339

State Well #:	02S11W18L027S	Station ID:	2532
Well Name:	Not Reported	Well Use:	Unknown
Well Type:	Unknown	Well Depth:	0
Basin Name:	Central	Well Completion Rpt #:	Not Reported

L184
NW
1/2 - 1 Mile
Higher

CA WELLS CADWR8000006342

State Well #:	02S11W18L030S	Station ID:	2534
Well Name:	Not Reported	Well Use:	Unknown
Well Type:	Unknown	Well Depth:	0
Basin Name:	Central	Well Completion Rpt #:	Not Reported

GEOCHECK® - PHYSICAL SETTING SOURCE MAP FINDINGS

Map ID
Direction
Distance
Elevation

Database EDR ID Number

L185
NW
1/2 - 1 Mile
Higher

CA WELLS CADWR8000006341

State Well #:	02S11W18L029S	Station ID:	27004
Well Name:	Not Reported	Well Use:	Unknown
Well Type:	Unknown	Well Depth:	0
Basin Name:	Central	Well Completion Rpt #:	Not Reported

N186
North
1/2 - 1 Mile
Lower

CA WELLS CADDW0000020100

Well ID:	1910125-003	Well Type:	MUNICIPAL
Source:	Department of Health Services		
Other Name:	WELL 04 - DESTROYED	GAMA PFAS Testing:	Not Reported
Groundwater Quality Data:	https://gamagroundwater.waterboards.ca.gov/gama/gamamap/public/GamaDataDisplay.asp?dataset=DHS&samp_date=&global_id=&assigned_name=1910125-003&store_num=		
GeoTracker Data:	Not Reported		

N187
North
1/2 - 1 Mile
Lower

CA WELLS CADDW0000008465

Well ID:	1910125-001	Well Type:	MUNICIPAL
Source:	Department of Health Services		
Other Name:	WELL 01 - DESTROYED	GAMA PFAS Testing:	Not Reported
Groundwater Quality Data:	https://gamagroundwater.waterboards.ca.gov/gama/gamamap/public/GamaDataDisplay.asp?dataset=DHS&samp_date=&global_id=&assigned_name=1910125-001&store_num=		
GeoTracker Data:	Not Reported		

O188
WSW
1/2 - 1 Mile
Lower

CA WELLS CADDW0000002376

Well ID:	1910218-005	Well Type:	MUNICIPAL
Source:	Department of Health Services		
Other Name:	WELL 08	GAMA PFAS Testing:	Not Reported
Groundwater Quality Data:	https://gamagroundwater.waterboards.ca.gov/gama/gamamap/public/GamaDataDisplay.asp?dataset=DHS&samp_date=&global_id=&assigned_name=1910218-005&store_num=		
GeoTracker Data:	Not Reported		

GEOCHECK® - PHYSICAL SETTING SOURCE MAP FINDINGS

Map ID
Direction
Distance
Elevation

Database EDR ID Number

O189
WSW
1/2 - 1 Mile
Lower

CA WELLS CAPFAS000001210

Well ID:	1910218-005	Well Type:	MUNICIPAL
Source:	Department of Health Services		
Other Name:	WELL 08	GAMA PFAS Testing:	Yes
Groundwater Quality Data:	https://gamagroundwater.waterboards.ca.gov/gama/gamamap/public/GamaDataDisplay.asp?dataset=DHS&samp_date=&global_id=&assigned_name=1910218-005&store_num=		
GeoTracker Data:	Not Reported		

O190
WSW
1/2 - 1 Mile
Lower

CA WELLS CAUSGSN00014129

Well ID:	USGS-335859118043101	Well Type:	UNK
Source:	United States Geological Survey		
Other Name:	USGS-335859118043101	GAMA PFAS Testing:	Not Reported
Groundwater Quality Data:	https://gamagroundwater.waterboards.ca.gov/gama/gamamap/public/GamaDataDisplay.asp?dataset=USGSNEW&samp_date=&global_id=&assigned_name=USGS-335859118043101&store_num=		
GeoTracker Data:	Not Reported		

O191
WSW
1/2 - 1 Mile
Lower

FED USGS USGS40000139538

Organization ID:	USGS-CA		
Organization Name:	USGS California Water Science Center		
Monitor Location:	002S011W19F001S	Type:	Well
Description:	Not Reported	HUC:	18070106
Drainage Area:	Not Reported	Drainage Area Units:	Not Reported
Contrib Drainage Area:	Not Reported	Contrib Drainage Area Unts:	Not Reported
Aquifer:	California Coastal Basin aquifers		
Formation Type:	Not Reported	Aquifer Type:	Not Reported
Construction Date:	1950	Well Depth:	650
Well Depth Units:	ft	Well Hole Depth:	650
Well Hole Depth Units:	ft		

O192
WSW
1/2 - 1 Mile
Lower

CA WELLS CALLNL000001111

Well ID:	100674	Well Type:	MUNICIPAL
Source:	Lawrence Livermore National Laboratory		
Other Name:	02S/11W-19F01 S	GAMA PFAS Testing:	Not Reported
Groundwater Quality Data:	Not Reported		
GeoTracker Data:	Not Reported		

Chemical:	Helium-3/Helium-4	Results:	.0000018584
-----------	-------------------	----------	-------------

GEOCHECK® - PHYSICAL SETTING SOURCE MAP FINDINGS

Units:	atom ratio	Date:	05/16/2001
Chemical:	Krypton	Results:	.00000083147
Units:	cm3STP/g	Date:	05/16/2001
Chemical:	Tritium (Hydrogen 3)	Results:	31.68
Units:	pCi/L	Date:	08/19/2001
Chemical:	Helium-4	Results:	.000000801747
Units:	cm3STP/g	Date:	05/16/2001
Chemical:	Argon	Results:	.00040871
Units:	cm3STP/g	Date:	05/16/2001
Chemical:	Neon	Results:	.000000312924
Units:	cm3STP/g	Date:	05/16/2001
Chemical:	Xenon	Results:	.0000000110938
Units:	cm3STP/g	Date:	05/16/2001

**N193
NNW
1/2 - 1 Mile
Lower**

CA WELLS 2755

Seq:	2755	Prim sta c:	02S/11W-07P02 S
Frds no:	1910125011	County:	19
District:	07	User id:	4TH
System no:	1910125	Water type:	G
Source nam:	WELL 10	Station ty:	WELL/AMBNT/MUN/INTAKE/SUPPLY
Latitude:	340000.0	Longitude:	1180400.0
Precision:	8	Status:	AR
Comment 1:	Not Reported	Comment 2:	Not Reported
Comment 3:	Not Reported	Comment 4:	Not Reported
Comment 5:	Not Reported	Comment 6:	Not Reported
Comment 7:	Not Reported		
System no:	1910125	System nam:	Pico Wd
Hqname:	Not Reported	Address:	4843 S CHURCH ST
City:	PICO RIVERA	State:	Not Reported
Zip:	90660	Zip ext:	Not Reported
Pop serv:	24000	Connection:	5211
Area serve:	PICO RIVERA		
Sample date:	13-FEB-18	Finding:	0.71
Chemical:	TRICHLOROETHYLENE	Report units:	UG/L
Dir:	0.5		
Sample date:	13-FEB-18	Finding:	1.8
Chemical:	TETRACHLOROETHYLENE	Report units:	UG/L
Dir:	0.5		
Sample date:	22-NOV-17	Finding:	0.66
Chemical:	TRICHLOROETHYLENE	Report units:	UG/L

GEOCHECK® - PHYSICAL SETTING SOURCE MAP FINDINGS

Dir:	0.5		
Sample date:	22-NOV-17	Finding:	1.6
Chemical:	TETRACHLOROETHYLENE	Report units:	UG/L
Dir:	0.5		
Sample date:	24-AUG-17	Finding:	0.76
Chemical:	TRICHLOROETHYLENE	Report units:	UG/L
Dir:	0.5		
Sample date:	24-AUG-17	Finding:	2.5
Chemical:	NITRATE (AS N)	Report units:	MG/L
Dir:	0.4		
Sample date:	24-AUG-17	Finding:	21.2
Chemical:	SOURCE TEMPERATURE C	Report units:	C
Dir:	0.		
Sample date:	24-AUG-17	Finding:	2.
Chemical:	TETRACHLOROETHYLENE	Report units:	UG/L
Dir:	0.5		
Sample date:	08-MAY-17	Finding:	18.7
Chemical:	MAGNESIUM	Report units:	MG/L
Dir:	0.		
Sample date:	08-MAY-17	Finding:	115.
Chemical:	CALCIUM	Report units:	MG/L
Dir:	0.		
Sample date:	08-MAY-17	Finding:	365.
Chemical:	HARDNESS (TOTAL) AS CaCO3	Report units:	MG/L
Dir:	0.		
Sample date:	08-MAY-17	Finding:	2.5
Chemical:	NITRATE (AS N)	Report units:	MG/L
Dir:	0.4		
Sample date:	08-MAY-17	Finding:	230.
Chemical:	BICARBONATE ALKALINITY	Report units:	MG/L
Dir:	0.		
Sample date:	08-MAY-17	Finding:	190.
Chemical:	ALKALINITY (TOTAL) AS CaCO3	Report units:	MG/L
Dir:	0.		
Sample date:	08-MAY-17	Finding:	7.82
Chemical:	PH, LABORATORY	Report units:	Not Reported
Dir:	0.		
Sample date:	08-MAY-17	Finding:	910.
Chemical:	SPECIFIC CONDUCTANCE	Report units:	US
Dir:	0.		
Sample date:	08-MAY-17	Finding:	53.
Chemical:	SODIUM	Report units:	MG/L
Dir:	0.		
Sample date:	08-MAY-17	Finding:	5.
Chemical:	POTASSIUM	Report units:	MG/L
Dir:	0.		

GEOCHECK® - PHYSICAL SETTING SOURCE MAP FINDINGS

Sample date:	08-MAY-17	Finding:	120.
Chemical:	SULFATE	Report units:	MG/L
Dir:	0.5		
Sample date:	08-MAY-17	Finding:	0.24
Chemical:	FLUORIDE (F) (NATURAL-SOURCE)	Report units:	MG/L
Dir:	0.1		
Sample date:	08-MAY-17	Finding:	2.3
Chemical:	TETRACHLOROETHYLENE	Report units:	UG/L
Dir:	0.5		
Sample date:	08-MAY-17	Finding:	0.82
Chemical:	TRICHLOROETHYLENE	Report units:	UG/L
Dir:	0.5		
Sample date:	08-MAY-17	Finding:	570.
Chemical:	TOTAL DISSOLVED SOLIDS	Report units:	MG/L
Dir:	0.		
Sample date:	08-MAY-17	Finding:	1.19
Chemical:	LANGELIER INDEX @ 60 C	Report units:	Not Reported
Dir:	0.		
Sample date:	08-MAY-17	Finding:	2.5
Chemical:	NITRATE + NITRITE (AS N)	Report units:	MG/L
Dir:	0.4		
Sample date:	08-MAY-17	Finding:	90.
Chemical:	CHLORIDE	Report units:	MG/L
Dir:	0.		
Sample date:	23-FEB-17	Finding:	1.9
Chemical:	TETRACHLOROETHYLENE	Report units:	UG/L
Dir:	0.5		
Sample date:	23-FEB-17	Finding:	0.67
Chemical:	TRICHLOROETHYLENE	Report units:	UG/L
Dir:	0.5		
Sample date:	22-DEC-16	Finding:	0.51
Chemical:	TRICHLOROETHYLENE	Report units:	UG/L
Dir:	0.5		
Sample date:	22-DEC-16	Finding:	1.3
Chemical:	TETRACHLOROETHYLENE	Report units:	UG/L
Dir:	0.5		
Sample date:	09-DEC-16	Finding:	1.1
Chemical:	1,4-DIOXANE	Report units:	UG/L
Dir:	1.		
Sample date:	30-NOV-16	Finding:	0.65
Chemical:	TRICHLOROETHYLENE	Report units:	UG/L
Dir:	0.5		
Sample date:	30-NOV-16	Finding:	1.4
Chemical:	TETRACHLOROETHYLENE	Report units:	UG/L
Dir:	0.5		
Sample date:	22-NOV-16	Finding:	1.1
Chemical:	1,4-DIOXANE	Report units:	UG/L

GEOCHECK® - PHYSICAL SETTING SOURCE MAP FINDINGS

Dir:	1.		
Sample date:	10-AUG-16	Finding:	0.58
Chemical:	TRICHLOROETHYLENE	Report units:	UG/L
Dir:	0.5		
Sample date:	10-AUG-16	Finding:	1.7
Chemical:	TETRACHLOROETHYLENE	Report units:	UG/L
Dir:	0.5		
Sample date:	10-AUG-16	Finding:	2.4
Chemical:	NITRATE (AS N)	Report units:	MG/L
Dir:	0.4		
Sample date:	09-MAY-16	Finding:	0.76
Chemical:	TRICHLOROETHYLENE	Report units:	UG/L
Dir:	0.5		
Sample date:	09-MAY-16	Finding:	2.1
Chemical:	TETRACHLOROETHYLENE	Report units:	UG/L
Dir:	0.5		
Sample date:	25-FEB-16	Finding:	2.3
Chemical:	TETRACHLOROETHYLENE	Report units:	UG/L
Dir:	0.5		
Sample date:	25-FEB-16	Finding:	0.19
Chemical:	FLUORIDE (F) (NATURAL-SOURCE)	Report units:	MG/L
Dir:	0.1		
Sample date:	25-FEB-16	Finding:	0.81
Chemical:	TRICHLOROETHYLENE	Report units:	UG/L
Dir:	0.5		
Sample date:	29-JAN-16	Finding:	2.4
Chemical:	NITRATE (AS N)	Report units:	MG/L
Dir:	0.4		
Sample date:	23-DEC-15	Finding:	0.69
Chemical:	TRICHLOROETHYLENE	Report units:	UG/L
Dir:	0.5		
Sample date:	23-DEC-15	Finding:	1.9
Chemical:	TETRACHLOROETHYLENE	Report units:	UG/L
Dir:	0.5		
Sample date:	26-AUG-15	Finding:	2.2
Chemical:	TETRACHLOROETHYLENE	Report units:	UG/L
Dir:	0.5		
Sample date:	26-AUG-15	Finding:	0.75
Chemical:	TRICHLOROETHYLENE	Report units:	UG/L
Dir:	0.5		
Sample date:	22-JUN-15	Finding:	1.1
Chemical:	1,4-DIOXANE	Report units:	UG/L
Dir:	1.		
Sample date:	22-JUN-15	Finding:	2.4
Chemical:	TETRACHLOROETHYLENE	Report units:	UG/L
Dir:	0.5		

GEOCHECK® - PHYSICAL SETTING SOURCE MAP FINDINGS

Sample date:	22-JUN-15	Finding:	0.86
Chemical:	TRICHLOROETHYLENE	Report units:	UG/L
Dir:	0.5		
Sample date:	18-MAR-15	Finding:	0.322
Chemical:	GROSS ALPHA COUNTING ERROR	Report units:	PCI/L
Dir:	0.		
Sample date:	18-MAR-15	Finding:	2.6
Chemical:	TETRACHLOROETHYLENE	Report units:	UG/L
Dir:	0.5		
Sample date:	18-MAR-15	Finding:	0.75
Chemical:	TRICHLOROETHYLENE	Report units:	UG/L
Dir:	0.5		
Sample date:	18-MAR-15	Finding:	1.e-002
Chemical:	GROSS ALPHA MDA95	Report units:	PCI/L
Dir:	0.		
Sample date:	18-MAR-15	Finding:	5.7
Chemical:	GROSS ALPHA	Report units:	PCI/L
Dir:	3.		
Sample date:	23-OCT-14	Finding:	2.
Chemical:	TETRACHLOROETHYLENE	Report units:	UG/L
Dir:	0.5		
Sample date:	23-OCT-14	Finding:	0.72
Chemical:	TRICHLOROETHYLENE	Report units:	UG/L
Dir:	0.5		
Sample date:	22-AUG-14	Finding:	9.9
Chemical:	NITRATE (AS NO3)	Report units:	MG/L
Dir:	2.		
Sample date:	22-AUG-14	Finding:	0.81
Chemical:	TRICHLOROETHYLENE	Report units:	UG/L
Dir:	0.5		
Sample date:	22-AUG-14	Finding:	2.3
Chemical:	TETRACHLOROETHYLENE	Report units:	UG/L
Dir:	0.5		
Sample date:	20-JUN-14	Finding:	3.5
Chemical:	TETRACHLOROETHYLENE	Report units:	UG/L
Dir:	0.5		
Sample date:	20-JUN-14	Finding:	1.1
Chemical:	TRICHLOROETHYLENE	Report units:	UG/L
Dir:	0.5		
Sample date:	08-MAY-14	Finding:	5.e-002
Chemical:	FOAMING AGENTS (MBAS)	Report units:	MG/L
Dir:	0.		
Sample date:	08-MAY-14	Finding:	580.
Chemical:	TOTAL DISSOLVED SOLIDS	Report units:	MG/L
Dir:	0.		
Sample date:	08-MAY-14	Finding:	89.
Chemical:	CHLORIDE	Report units:	MG/L

GEOCHECK® - PHYSICAL SETTING SOURCE MAP FINDINGS

Dir:	0.		
Sample date:	08-MAY-14	Finding:	44.
Chemical:	SODIUM	Report units:	MG/L
Dir:	0.		
Sample date:	08-MAY-14	Finding:	17.5
Chemical:	MAGNESIUM	Report units:	MG/L
Dir:	0.		
Sample date:	08-MAY-14	Finding:	114.
Chemical:	CALCIUM	Report units:	MG/L
Dir:	0.		
Sample date:	08-MAY-14	Finding:	356.
Chemical:	HARDNESS (TOTAL) AS CaCO ₃	Report units:	MG/L
Dir:	0.		
Sample date:	08-MAY-14	Finding:	240.
Chemical:	BICARBONATE ALKALINITY	Report units:	MG/L
Dir:	0.		
Sample date:	08-MAY-14	Finding:	200.
Chemical:	ALKALINITY (TOTAL) AS CaCO ₃	Report units:	MG/L
Dir:	0.		
Sample date:	08-MAY-14	Finding:	7.86
Chemical:	PH, LABORATORY	Report units:	Not Reported
Dir:	0.		
Sample date:	08-MAY-14	Finding:	900.
Chemical:	SPECIFIC CONDUCTANCE	Report units:	US
Dir:	0.		
Sample date:	08-MAY-14	Finding:	150.
Chemical:	SULFATE	Report units:	MG/L
Dir:	0.5		
Sample date:	06-JAN-14	Finding:	0.96
Chemical:	TRICHLOROETHYLENE	Report units:	UG/L
Dir:	0.5		
Sample date:	06-JAN-14	Finding:	2.8
Chemical:	TETRACHLOROETHYLENE	Report units:	UG/L
Dir:	0.5		
Sample date:	06-DEC-13	Finding:	1.2
Chemical:	TRICHLOROETHYLENE	Report units:	UG/L
Dir:	0.5		
Sample date:	06-DEC-13	Finding:	3.9
Chemical:	TETRACHLOROETHYLENE	Report units:	UG/L
Dir:	0.5		
Sample date:	30-SEP-13	Finding:	0.94
Chemical:	TRICHLOROETHYLENE	Report units:	UG/L
Dir:	0.5		
Sample date:	30-SEP-13	Finding:	2.3
Chemical:	TETRACHLOROETHYLENE	Report units:	UG/L
Dir:	0.5		

GEOCHECK® - PHYSICAL SETTING SOURCE MAP FINDINGS

Sample date:	15-AUG-13	Finding:	9.6
Chemical:	NITRATE (AS NO3)	Report units:	MG/L
Dir:	2.		
Sample date:	26-JUN-13	Finding:	1.1
Chemical:	TRICHLOROETHYLENE	Report units:	UG/L
Dir:	0.5		
Sample date:	26-JUN-13	Finding:	2.9
Chemical:	TETRACHLOROETHYLENE	Report units:	UG/L
Dir:	0.5		
Sample date:	26-MAR-13	Finding:	2.8
Chemical:	TETRACHLOROETHYLENE	Report units:	UG/L
Dir:	0.5		
Sample date:	26-MAR-13	Finding:	0.98
Chemical:	TRICHLOROETHYLENE	Report units:	UG/L
Dir:	0.5		
Sample date:	30-JAN-13	Finding:	3.8
Chemical:	TETRACHLOROETHYLENE	Report units:	UG/L
Dir:	0.5		
Sample date:	30-JAN-13	Finding:	1.2
Chemical:	TRICHLOROETHYLENE	Report units:	UG/L
Dir:	0.5		
Sample date:	12-DEC-12	Finding:	2.3
Chemical:	TETRACHLOROETHYLENE	Report units:	UG/L
Dir:	0.5		
Sample date:	12-DEC-12	Finding:	0.98
Chemical:	TRICHLOROETHYLENE	Report units:	UG/L
Dir:	0.5		
Sample date:	17-AUG-12	Finding:	2.3
Chemical:	NITRATE (AS NO3)	Report units:	MG/L
Dir:	2.		
Sample date:	17-AUG-12	Finding:	2.7
Chemical:	TETRACHLOROETHYLENE	Report units:	UG/L
Dir:	0.5		
Sample date:	17-AUG-12	Finding:	1.1
Chemical:	TRICHLOROETHYLENE	Report units:	UG/L
Dir:	0.5		
Sample date:	09-MAY-12	Finding:	3.6
Chemical:	TETRACHLOROETHYLENE	Report units:	UG/L
Dir:	0.5		
Sample date:	09-MAY-12	Finding:	1.5
Chemical:	TRICHLOROETHYLENE	Report units:	UG/L
Dir:	0.5		
Sample date:	09-APR-12	Finding:	0.29
Chemical:	FLUORIDE (F) (NATURAL-SOURCE)	Report units:	MG/L
Dir:	0.1		
Sample date:	14-MAR-12	Finding:	1.3e-002
Chemical:	RADIUM 228	Report units:	PCI/L

GEOCHECK® - PHYSICAL SETTING SOURCE MAP FINDINGS

Dir:	1.		
Sample date:	14-MAR-12	Finding:	0.484
Chemical:	RADIUM 228 COUNTING ERROR	Report units:	PCI/L
Dir:	0.		
Sample date:	14-MAR-12	Finding:	0.205
Chemical:	RADIUM 228 MDA95	Report units:	PCI/L
Dir:	0.		
Sample date:	14-MAR-12	Finding:	3.e-002
Chemical:	RA-226 FOR CWS OR TOTAL RA FOR NTNC BY 903.0	Dir:	0.
Report units:	PCI/L		
Sample date:	14-MAR-12	Finding:	0.101
Chemical:	RA-226 OR TOTAL RA BY 903.0 C.E.	Report units:	PCI/L
Dir:	0.		
Sample date:	14-MAR-12	Finding:	0.439
Chemical:	RADIUM, TOTAL, MDA95-NTNC ONLY, BY 903.0	Dir:	0.
Report units:	PCI/L		
Sample date:	14-MAR-12	Finding:	0.693
Chemical:	GROSS ALPHA COUNTING ERROR	Report units:	PCI/L
Dir:	0.		
Sample date:	14-MAR-12	Finding:	5.3
Chemical:	URANIUM (PCI/L)	Report units:	PCI/L
Dir:	1.		
Sample date:	14-MAR-12	Finding:	3.2
Chemical:	TETRACHLOROETHYLENE	Report units:	UG/L
Dir:	0.5		
Sample date:	14-MAR-12	Finding:	1.6e-002
Chemical:	GROSS ALPHA MDA95	Report units:	PCI/L
Dir:	0.		
Sample date:	14-MAR-12	Finding:	1.2
Chemical:	TRICHLOROETHYLENE	Report units:	UG/L
Dir:	0.5		

**N194
NNW
1/2 - 1 Mile
Lower**

CA WELLS 2753

Seq:	2753	Prim sta c:	02S/11W-07J01 S
Frds no:	1910173002	County:	19
District:	07	User id:	4TH
System no:	1910173	Water type:	G
Source nam:	WELL 07 - INACTIVE	Station ty:	WELL/AMBNT/MUN/INTAKE/SUPPLY
Latitude:	340000.0	Longitude:	1180400.0
Precision:	8	Status:	IR
Comment 1:	Not Reported	Comment 2:	Not Reported
Comment 3:	Not Reported	Comment 4:	Not Reported
Comment 5:	Not Reported	Comment 6:	Not Reported
Comment 7:	Not Reported		
System no:	1910173	System nam:	Whittier-City, Water Dept.
Hqname:	Not Reported	Address:	13230 EAST PENN STREET

GEOCHECK® - PHYSICAL SETTING SOURCE MAP FINDINGS

City:	WHITTIER	State:	CA
Zip:	90602	Zip ext:	Not Reported
Pop serv:	47000	Connection:	11500
Area serve:	WHITTIER		

**N195
NNW
1/2 - 1 Mile
Lower**

CA WELLS 2757

Seq:	2757	Prim sta c:	02S/11W-18B05 S
Frds no:	1910125003	County:	19
District:	07	User id:	4TH
System no:	1910125	Water type:	G
Source nam:	WELL 04 - DESTROYED	Station ty:	WELL/AMBNT/MUN/INTAKE/SUPPLY
Latitude:	340000.0	Longitude:	1180400.0
Precision:	8	Status:	DS
Comment 1:	Not Reported	Comment 2:	Not Reported
Comment 3:	Not Reported	Comment 4:	Not Reported
Comment 5:	Not Reported	Comment 6:	Not Reported
Comment 7:	Not Reported		
System no:	1910125	System nam:	Pico Wd
Hqname:	Not Reported	Address:	4843 S CHURCH ST
City:	PICO RIVERA	State:	Not Reported
Zip:	90660	Zip ext:	Not Reported
Pop serv:	24000	Connection:	5211
Area serve:	PICO RIVERA		

**N196
NNW
1/2 - 1 Mile
Lower**

CA WELLS 2760

Seq:	2760	Prim sta c:	02S/11W-18C03 S
Frds no:	1910125002	County:	19
District:	07	User id:	4TH
System no:	1910125	Water type:	G
Source nam:	WELL 02	Station ty:	WELL/AMBNT/MUN/INTAKE/SUPPLY
Latitude:	340000.0	Longitude:	1180400.0
Precision:	8	Status:	AR
Comment 1:	Not Reported	Comment 2:	Not Reported
Comment 3:	Not Reported	Comment 4:	Not Reported
Comment 5:	Not Reported	Comment 6:	Not Reported
Comment 7:	Not Reported		
System no:	1910125	System nam:	Pico Wd
Hqname:	Not Reported	Address:	4843 S CHURCH ST
City:	PICO RIVERA	State:	Not Reported
Zip:	90660	Zip ext:	Not Reported
Pop serv:	24000	Connection:	5211
Area serve:	PICO RIVERA		
Sample date:	08-MAY-14	Finding:	9.3
Chemical:	NITRATE (AS NO3)	Report units:	MG/L
Dir:	2.		
Sample date:	29-MAY-13	Finding:	9.6
Chemical:	NITRATE (AS NO3)	Report units:	MG/L
Dir:	2.		

GEOCHECK® - PHYSICAL SETTING SOURCE MAP FINDINGS

Sample date:	26-MAR-13	Finding:	72.9
Chemical:	CALCIUM	Report units:	MG/L
Dir:	0.		
Sample date:	26-MAR-13	Finding:	2200.
Chemical:	NITRATE + NITRITE (AS N)	Report units:	MG/L
Dir:	0.4		
Sample date:	26-MAR-13	Finding:	0.12
Chemical:	TURBIDITY, LABORATORY	Report units:	NTU
Dir:	0.1		
Sample date:	26-MAR-13	Finding:	9.7
Chemical:	NITRATE (AS NO3)	Report units:	MG/L
Dir:	2.		
Sample date:	26-MAR-13	Finding:	0.979
Chemical:	LANGELIER INDEX @ 60 C	Report units:	Not Reported
Dir:	0.		
Sample date:	26-MAR-13	Finding:	570.
Chemical:	TOTAL DISSOLVED SOLIDS	Report units:	MG/L
Dir:	0.		
Sample date:	26-MAR-13	Finding:	920.
Chemical:	SPECIFIC CONDUCTANCE	Report units:	US
Dir:	0.		
Sample date:	26-MAR-13	Finding:	7.35
Chemical:	PH, LABORATORY	Report units:	Not Reported
Dir:	0.		
Sample date:	26-MAR-13	Finding:	180.
Chemical:	ALKALINITY (TOTAL) AS CaCO3	Report units:	MG/L
Dir:	0.		
Sample date:	26-MAR-13	Finding:	220.
Chemical:	BICARBONATE ALKALINITY	Report units:	MG/L
Dir:	0.		
Sample date:	26-MAR-13	Finding:	260.
Chemical:	HARDNESS (TOTAL) AS CaCO3	Report units:	MG/L
Dir:	0.		
Sample date:	26-MAR-13	Finding:	18.2
Chemical:	MAGNESIUM	Report units:	MG/L
Dir:	0.		
Sample date:	26-MAR-13	Finding:	88.
Chemical:	SODIUM	Report units:	MG/L
Dir:	0.		
Sample date:	26-MAR-13	Finding:	5.9
Chemical:	POTASSIUM	Report units:	MG/L
Dir:	0.		
Sample date:	26-MAR-13	Finding:	100.
Chemical:	CHLORIDE	Report units:	MG/L
Dir:	0.		
Sample date:	26-MAR-13	Finding:	130.
Chemical:	SULFATE	Report units:	MG/L

GEOCHECK® - PHYSICAL SETTING SOURCE MAP FINDINGS

Dir:	0.5		
Sample date:	26-MAR-13	Finding:	0.34
Chemical:	FLUORIDE (F) (NATURAL-SOURCE)	Report units:	MG/L
Dir:	0.1		
Sample date:	21-AUG-12	Finding:	1.6e-002
Chemical:	GROSS ALPHA MDA95	Report units:	PCI/L
Dir:	0.		
Sample date:	21-AUG-12	Finding:	0.202
Chemical:	GROSS ALPHA COUNTING ERROR	Report units:	PCI/L
Dir:	0.		
Sample date:	14-MAR-12	Finding:	5.53
Chemical:	GROSS ALPHA	Report units:	PCI/L
Dir:	3.		
Sample date:	14-MAR-12	Finding:	0.384
Chemical:	GROSS ALPHA COUNTING ERROR	Report units:	PCI/L
Dir:	0.		
Sample date:	14-MAR-12	Finding:	1.6e-002
Chemical:	GROSS ALPHA MDA95	Report units:	PCI/L
Dir:	0.		

**N197
NNW
1/2 - 1 Mile
Lower**

CA WELLS 2759

Seq:	2759	Prim sta c:	02S/11W-18C02 S
Frds no:	1910125001	County:	19
District:	07	User id:	4TH
System no:	1910125	Water type:	G
Source nam:	WELL 01 - STANDBY	Station ty:	WELL/AMBNT/MUN/INTAKE/SUPPLY
Latitude:	340000.0	Longitude:	1180400.0
Precision:	8	Status:	SR
Comment 1:	Not Reported	Comment 2:	Not Reported
Comment 3:	Not Reported	Comment 4:	Not Reported
Comment 5:	Not Reported	Comment 6:	Not Reported
Comment 7:	Not Reported		
System no:	1910125	System nam:	Pico Wd
Hqname:	Not Reported	Address:	4843 S CHURCH ST
City:	PICO RIVERA	State:	Not Reported
Zip:	90660	Zip ext:	Not Reported
Pop serv:	24000	Connection:	5211
Area serve:	PICO RIVERA		

**198
WNW
1/2 - 1 Mile
Lower**

CA WELLS CADWR8000006334

State Well #:	02S11W18P001S	Station ID:	2673
Well Name:	Not Reported	Well Use:	Unknown
Well Type:	Unknown	Well Depth:	0
Basin Name:	Central	Well Completion Rpt #:	Not Reported

GEOCHECK® - PHYSICAL SETTING SOURCE MAP FINDINGS

Map ID
Direction
Distance
Elevation

Database EDR ID Number

P199
NE
1/2 - 1 Mile
Higher

CA WELLS CAEDF0000032093

Well ID:	T10000000561-MW9	Well Type:	MONITORING
Source:	EDF	Other Name:	MW9
GAMA PFAS Testing:	Not Reported		
Groundwater Quality Data:	https://gamagroundwater.waterboards.ca.gov/gama/gamamap/public/GamaDataDisplay.asp?dataset=EDF&samp_date=&global_id=T10000000561&assigned_name=MW9&store_num=		
GeoTracker Data:	https://geotracker.waterboards.ca.gov/profile_report.asp?cmd=MWEDFResults&global_id=T10000000561&assigned_name=MW9		

P200
NNE
1/2 - 1 Mile
Higher

CA WELLS CAEDF0000047253

Well ID:	T10000000561-MW8	Well Type:	MONITORING
Source:	EDF	Other Name:	MW8
GAMA PFAS Testing:	Not Reported		
Groundwater Quality Data:	https://gamagroundwater.waterboards.ca.gov/gama/gamamap/public/GamaDataDisplay.asp?dataset=EDF&samp_date=&global_id=T10000000561&assigned_name=MW8&store_num=		
GeoTracker Data:	https://geotracker.waterboards.ca.gov/profile_report.asp?cmd=MWEDFResults&global_id=T10000000561&assigned_name=MW8		

P201
NNE
1/2 - 1 Mile
Higher

CA WELLS CAEDF0000004299

Well ID:	T10000000561-MW11	Well Type:	MONITORING
Source:	EDF	Other Name:	MW11
GAMA PFAS Testing:	Not Reported		
Groundwater Quality Data:	https://gamagroundwater.waterboards.ca.gov/gama/gamamap/public/GamaDataDisplay.asp?dataset=EDF&samp_date=&global_id=T10000000561&assigned_name=MW11&store_num=		
GeoTracker Data:	https://geotracker.waterboards.ca.gov/profile_report.asp?cmd=MWEDFResults&global_id=T10000000561&assigned_name=MW11		

P202
NE
1/2 - 1 Mile
Higher

CA WELLS CAEDF0000009376

Well ID:	T10000000561-MW10	Well Type:	MONITORING
Source:	EDF	Other Name:	MW10
GAMA PFAS Testing:	Not Reported		
Groundwater Quality Data:	https://gamagroundwater.waterboards.ca.gov/gama/gamamap/public/GamaDataDisplay.asp?dataset=EDF&samp_date=&global_id=T10000000561&assigned_name=MW10&store_num=		
GeoTracker Data:	https://geotracker.waterboards.ca.gov/profile_report.asp?cmd=MWEDFResults&global_id=T10000000561&assigned_name=MW10		

GEOCHECK® - PHYSICAL SETTING SOURCE MAP FINDINGS

Map ID
Direction
Distance
Elevation

Database EDR ID Number

P203
NE
1/2 - 1 Mile
Higher

CA WELLS CAEDF0000121259

Well ID:	T10000000561-MW6	Well Type:	MONITORING
Source:	EDF	Other Name:	MW6
GAMA PFAS Testing:	Not Reported		
Groundwater Quality Data:	https://gamagroundwater.waterboards.ca.gov/gama/gamamap/public/GamaDataDisplay.asp?dataset=EDF&samp_date=&global_id=T10000000561&assigned_name=MW6&store_num=		
GeoTracker Data:	https://geotracker.waterboards.ca.gov/profile_report.asp?cmd=MWEDFResults&global_id=T10000000561&assigned_name=MW6		

P204
NE
1/2 - 1 Mile
Higher

CA WELLS CAEDF0000051965

Well ID:	T10000000561-MW7	Well Type:	MONITORING
Source:	EDF	Other Name:	MW7
GAMA PFAS Testing:	Not Reported		
Groundwater Quality Data:	https://gamagroundwater.waterboards.ca.gov/gama/gamamap/public/GamaDataDisplay.asp?dataset=EDF&samp_date=&global_id=T10000000561&assigned_name=MW7&store_num=		
GeoTracker Data:	https://geotracker.waterboards.ca.gov/profile_report.asp?cmd=MWEDFResults&global_id=T10000000561&assigned_name=MW7		

205
SW
1/2 - 1 Mile
Higher

CA WELLS CADWR0000024004

Well ID:	02S11W19L001S	Well Type:	UNK
Source:	Department of Water Resources		
Other Name:	02S11W19L001S	GAMA PFAS Testing:	Not Reported
Groundwater Quality Data:	https://gamagroundwater.waterboards.ca.gov/gama/gamamap/public/GamaDataDisplay.asp?dataset=DWR&samp_date=&global_id=&assigned_name=02S11W19L001S&store_num=		
GeoTracker Data:	Not Reported		

P206
NE
1/2 - 1 Mile
Higher

CA WELLS CAEDF0000111043

Well ID:	T10000000561-MW3	Well Type:	MONITORING
Source:	EDF	Other Name:	MW3
GAMA PFAS Testing:	Not Reported		
Groundwater Quality Data:	https://gamagroundwater.waterboards.ca.gov/gama/gamamap/public/GamaDataDisplay.asp?dataset=EDF&samp_date=&global_id=T10000000561&assigned_name=MW3&store_num=		
GeoTracker Data:	https://geotracker.waterboards.ca.gov/profile_report.asp?cmd=MWEDFResults&global_id=T10000000561&assigned_name=MW3		

GEOCHECK® - PHYSICAL SETTING SOURCE MAP FINDINGS

Map ID
Direction
Distance
Elevation

Database EDR ID Number

P207
NE
1/2 - 1 Mile
Higher

CA WELLS CAEDF0000056370

Well ID:	T10000000561-MW4	Well Type:	MONITORING
Source:	EDF	Other Name:	MW4
GAMA PFAS Testing:	Not Reported		
Groundwater Quality Data:	https://gamagroundwater.waterboards.ca.gov/gama/gamamap/public/GamaDataDisplay.asp?dataset=EDF&samp_date=&global_id=T10000000561&assigned_name=MW4&store_num=		
GeoTracker Data:	https://geotracker.waterboards.ca.gov/profile_report.asp?cmd=MWEDFResults&global_id=T10000000561&assigned_name=MW4		

P208
NE
1/2 - 1 Mile
Higher

CA WELLS CAEDF0000082338

Well ID:	T10000000561-MW5R	Well Type:	MONITORING
Source:	EDF	Other Name:	MW5R
GAMA PFAS Testing:	Not Reported		
Groundwater Quality Data:	https://gamagroundwater.waterboards.ca.gov/gama/gamamap/public/GamaDataDisplay.asp?dataset=EDF&samp_date=&global_id=T10000000561&assigned_name=MW5R&store_num=		
GeoTracker Data:	https://geotracker.waterboards.ca.gov/profile_report.asp?cmd=MWEDFResults&global_id=T10000000561&assigned_name=MW5R		

P209
NE
1/2 - 1 Mile
Higher

CA WELLS CAEDF0000121757

Well ID:	T10000000561-MW5	Well Type:	MONITORING
Source:	EDF	Other Name:	MW5
GAMA PFAS Testing:	Not Reported		
Groundwater Quality Data:	https://gamagroundwater.waterboards.ca.gov/gama/gamamap/public/GamaDataDisplay.asp?dataset=EDF&samp_date=&global_id=T10000000561&assigned_name=MW5&store_num=		
GeoTracker Data:	https://geotracker.waterboards.ca.gov/profile_report.asp?cmd=MWEDFResults&global_id=T10000000561&assigned_name=MW5		

P210
NE
1/2 - 1 Mile
Higher

CA WELLS CAEDF0000136063

Well ID:	T10000000561-MW2	Well Type:	MONITORING
Source:	EDF	Other Name:	MW2
GAMA PFAS Testing:	Not Reported		
Groundwater Quality Data:	https://gamagroundwater.waterboards.ca.gov/gama/gamamap/public/GamaDataDisplay.asp?dataset=EDF&samp_date=&global_id=T10000000561&assigned_name=MW2&store_num=		
GeoTracker Data:	https://geotracker.waterboards.ca.gov/profile_report.asp?cmd=MWEDFResults&global_id=T10000000561&assigned_name=MW2		

GEOCHECK® - PHYSICAL SETTING SOURCE MAP FINDINGS

Map ID
 Direction
 Distance
 Elevation

Database EDR ID Number

Q211
WSW
 1/2 - 1 Mile
 Lower

CA WELLS CAUSGSN00011080

Well ID:	USGS-335852118044501	Well Type:	UNK
Source:	United States Geological Survey		
Other Name:	USGS-335852118044501	GAMA PFAS Testing:	Not Reported
Groundwater Quality Data:	https://gamagroundwater.waterboards.ca.gov/gama/gamamap/public/GamaDataDisplay.asp?dataset=USGSNEW&samp_date=&global_id=&assigned_name=USGS-335852118044501&store_num=		
GeoTracker Data:	Not Reported		

Q212
WSW
 1/2 - 1 Mile
 Lower

FED USGS USGS40000139518

Organization ID:	USGS-CA		
Organization Name:	USGS California Water Science Center		
Monitor Location:	002S011W19M004S	Type:	Well
Description:	Not Reported	HUC:	18070105
Drainage Area:	Not Reported	Drainage Area Units:	Not Reported
Contrib Drainage Area:	Not Reported	Contrib Drainage Area Unts:	Not Reported
Aquifer:	California Coastal Basin aquifers		
Formation Type:	Not Reported	Aquifer Type:	Not Reported
Construction Date:	1919	Well Depth:	347
Well Depth Units:	ft	Well Hole Depth:	347
Well Hole Depth Units:	ft		

P213
NE
 1/2 - 1 Mile
 Higher

CA WELLS CAEDF0000086048

Well ID:	T10000000561-MW1	Well Type:	MONITORING
Source:	EDF	Other Name:	MW1
GAMA PFAS Testing:	Not Reported		
Groundwater Quality Data:	https://gamagroundwater.waterboards.ca.gov/gama/gamamap/public/GamaDataDisplay.asp?dataset=EDF&samp_date=&global_id=T10000000561&assigned_name=MW1&store_num=		
GeoTracker Data:	https://geotracker.waterboards.ca.gov/profile_report.asp?cmd=MWEDFResults&global_id=T10000000561&assigned_name=MW1		

Q214
WSW
 1/2 - 1 Mile
 Lower

CA WELLS CADDW0000011829

Well ID:	1910218-002	Well Type:	MUNICIPAL
Source:	Department of Health Services		
Other Name:	WELL 02 - INACTIVE	GAMA PFAS Testing:	Not Reported
Groundwater Quality Data:	https://gamagroundwater.waterboards.ca.gov/gama/gamamap/public/GamaDataDisplay.asp?dataset=DHS&samp_date=&global_id=&assigned_name=1910218-002&store_num=		
GeoTracker Data:	Not Reported		

GEOCHECK® - PHYSICAL SETTING SOURCE MAP FINDINGS

Map ID
Direction
Distance
Elevation

Database EDR ID Number

P215
NE
1/2 - 1 Mile
Higher

CA WELLS CAEDF0000013260

Well ID:	T10000000561-MW12	Well Type:	MONITORING
Source:	EDF	Other Name:	MW12
GAMA PFAS Testing:	Not Reported		
Groundwater Quality Data:	https://gamagroundwater.waterboards.ca.gov/gama/gamamap/public/GamaDataDisplay.asp?dataset=EDF&samp_date=&global_id=T10000000561&assigned_name=MW12&store_num=		
GeoTracker Data:	https://geotracker.waterboards.ca.gov/profile_report.asp?cmd=MWEDFResults&global_id=T10000000561&assigned_name=MW12		

R216
North
1/2 - 1 Mile
Higher

CA WELLS CADWR0000020077

Well ID:	02S11W18A001S	Well Type:	UNK
Source:	Department of Water Resources		
Other Name:	02S11W18A001S	GAMA PFAS Testing:	Not Reported
Groundwater Quality Data:	https://gamagroundwater.waterboards.ca.gov/gama/gamamap/public/GamaDataDisplay.asp?dataset=DWR&samp_date=&global_id=&assigned_name=02S11W18A001S&store_num=		
GeoTracker Data:	Not Reported		

R217
North
1/2 - 1 Mile
Higher

CA WELLS CADWR0000022820

Well ID:	02S11W18A005S	Well Type:	UNK
Source:	Department of Water Resources		
Other Name:	02S11W18A005S	GAMA PFAS Testing:	Not Reported
Groundwater Quality Data:	https://gamagroundwater.waterboards.ca.gov/gama/gamamap/public/GamaDataDisplay.asp?dataset=DWR&samp_date=&global_id=&assigned_name=02S11W18A005S&store_num=		
GeoTracker Data:	Not Reported		

S218
NW
1/2 - 1 Mile
Higher

CA WELLS CAEDF0000012140

Well ID:	T0603704919-TSG-MW-20B	Well Type:	MONITORING
Source:	EDF	Other Name:	TSG-MW-20B
GAMA PFAS Testing:	Not Reported		
Groundwater Quality Data:	https://gamagroundwater.waterboards.ca.gov/gama/gamamap/public/GamaDataDisplay.asp?dataset=EDF&samp_date=&global_id=T0603704919&assigned_name=TSG-MW-20B&store_num=		
GeoTracker Data:	https://geotracker.waterboards.ca.gov/profile_report.asp?cmd=MWEDFResults&global_id=T0603704919&assigned_name=TSG-MW-20B		

GEOCHECK® - PHYSICAL SETTING SOURCE MAP FINDINGS

Map ID
Direction
Distance
Elevation

Database EDR ID Number

S219
NW
1/2 - 1 Mile
Higher

CA WELLS CAEDF0000012036

Well ID:	T0603704919-TSG-MW-20C	Well Type:	MONITORING
Source:	EDF	Other Name:	TSG-MW-20C
GAMA PFAS Testing:	Not Reported		
Groundwater Quality Data:	https://gamagroundwater.waterboards.ca.gov/gama/gamamap/public/GamaDataDisplay.asp?dataset=EDF&samp_date=&global_id=T0603704919&assigned_name=TSG-MW-20C&store_num=		
GeoTracker Data:	https://geotracker.waterboards.ca.gov/profile_report.asp?cmd=MWEDFResults&global_id=T0603704919&assigned_name=TSG-MW-20C		

S220
NW
1/2 - 1 Mile
Higher

CA WELLS CAEDF0000085016

Well ID:	T0603704919-TSG-MW-20A	Well Type:	MONITORING
Source:	EDF	Other Name:	TSG-MW-20A
GAMA PFAS Testing:	Not Reported		
Groundwater Quality Data:	https://gamagroundwater.waterboards.ca.gov/gama/gamamap/public/GamaDataDisplay.asp?dataset=EDF&samp_date=&global_id=T0603704919&assigned_name=TSG-MW-20A&store_num=		
GeoTracker Data:	https://geotracker.waterboards.ca.gov/profile_report.asp?cmd=MWEDFResults&global_id=T0603704919&assigned_name=TSG-MW-20A		

221
NNW
1/2 - 1 Mile
Higher

FED USGS USGS40000139703

Organization ID:	USGS-CA		
Organization Name:	USGS California Water Science Center		
Monitor Location:	002S011W18B005S	Type:	Well
Description:	Not Reported	HUC:	18070105
Drainage Area:	Not Reported	Drainage Area Units:	Not Reported
Contrib Drainage Area:	Not Reported	Contrib Drainage Area Unts:	Not Reported
Aquifer:	California Coastal Basin aquifers		
Formation Type:	Not Reported	Aquifer Type:	Not Reported
Construction Date:	Not Reported	Well Depth:	365
Well Depth Units:	ft	Well Hole Depth:	381
Well Hole Depth Units:	ft		

S222
NW
1/2 - 1 Mile
Higher

CA WELLS CAEDF0000053940

Well ID:	T0603704919-TSG-MW-22C	Well Type:	MONITORING
Source:	EDF	Other Name:	TSG-MW-22C
GAMA PFAS Testing:	Not Reported		
Groundwater Quality Data:	https://gamagroundwater.waterboards.ca.gov/gama/gamamap/public/GamaDataDisplay.asp?dataset=EDF&samp_date=&global_id=T0603704919&assigned_name=TSG-MW-22C&store_num=		
GeoTracker Data:	https://geotracker.waterboards.ca.gov/profile_report.asp?cmd=MWEDFResults&global_id=T0603704919&assigned_name=TSG-MW-22C		

GEOCHECK® - PHYSICAL SETTING SOURCE MAP FINDINGS

Map ID
Direction
Distance
Elevation

Database EDR ID Number

S223
NW
1/2 - 1 Mile
Higher

CA WELLS CAEDF0000093144

Well ID:	T0603704919-TSG-MW-22B	Well Type:	MONITORING
Source:	EDF	Other Name:	TSG-MW-22B
GAMA PFAS Testing:	Not Reported		
Groundwater Quality Data:	https://gamagroundwater.waterboards.ca.gov/gama/gamamap/public/GamaDataDisplay.asp?dataset=EDF&samp_date=&global_id=T0603704919&assigned_name=TSG-MW-22B&store_num=		
GeoTracker Data:	https://geotracker.waterboards.ca.gov/profile_report.asp?cmd=MWEDFResults&global_id=T0603704919&assigned_name=TSG-MW-22B		

S224
NW
1/2 - 1 Mile
Higher

CA WELLS CAEDF0000093576

Well ID:	T0603704919-TSG-MW-22A	Well Type:	MONITORING
Source:	EDF	Other Name:	TSG-MW-22A
GAMA PFAS Testing:	Not Reported		
Groundwater Quality Data:	https://gamagroundwater.waterboards.ca.gov/gama/gamamap/public/GamaDataDisplay.asp?dataset=EDF&samp_date=&global_id=T0603704919&assigned_name=TSG-MW-22A&store_num=		
GeoTracker Data:	https://geotracker.waterboards.ca.gov/profile_report.asp?cmd=MWEDFResults&global_id=T0603704919&assigned_name=TSG-MW-22A		

S225
NW
1/2 - 1 Mile
Higher

CA WELLS CAEDF0000071739

Well ID:	T0603704919-TSG-MW-6	Well Type:	MONITORING
Source:	EDF	Other Name:	TSG-MW-6
GAMA PFAS Testing:	Not Reported		
Groundwater Quality Data:	https://gamagroundwater.waterboards.ca.gov/gama/gamamap/public/GamaDataDisplay.asp?dataset=EDF&samp_date=&global_id=T0603704919&assigned_name=TSG-MW-6&store_num=		
GeoTracker Data:	https://geotracker.waterboards.ca.gov/profile_report.asp?cmd=MWEDFResults&global_id=T0603704919&assigned_name=TSG-MW-6		

S226
NW
1/2 - 1 Mile
Higher

CA WELLS CAEDF0000139083

Well ID:	T0603704919-TSG-MW-18A	Well Type:	MONITORING
Source:	EDF	Other Name:	TSG-MW-18A
GAMA PFAS Testing:	Not Reported		
Groundwater Quality Data:	https://gamagroundwater.waterboards.ca.gov/gama/gamamap/public/GamaDataDisplay.asp?dataset=EDF&samp_date=&global_id=T0603704919&assigned_name=TSG-MW-18A&store_num=		
GeoTracker Data:	https://geotracker.waterboards.ca.gov/profile_report.asp?cmd=MWEDFResults&global_id=T0603704919&assigned_name=TSG-MW-18A		

GEOCHECK® - PHYSICAL SETTING SOURCE MAP FINDINGS

Map ID
Direction
Distance
Elevation

Database EDR ID Number

S227
NW
1/2 - 1 Mile
Higher

CA WELLS CAEDF0000017255

Well ID:	T0603704919-TSG-MW-18B	Well Type:	MONITORING
Source:	EDF	Other Name:	TSG-MW-18B
GAMA PFAS Testing:	Not Reported		
Groundwater Quality Data:	https://gamagroundwater.waterboards.ca.gov/gama/gamamap/public/GamaDataDisplay.asp?dataset=EDF&samp_date=&global_id=T0603704919&assigned_name=TSG-MW-18B&store_num=		
GeoTracker Data:	https://geotracker.waterboards.ca.gov/profile_report.asp?cmd=MWEDFResults&global_id=T0603704919&assigned_name=TSG-MW-18B		

S228
NW
1/2 - 1 Mile
Higher

CA WELLS CAEDF0000058733

Well ID:	T0603704919-TSG-MW-1	Well Type:	MONITORING
Source:	EDF	Other Name:	TSG-MW-1
GAMA PFAS Testing:	Not Reported		
Groundwater Quality Data:	https://gamagroundwater.waterboards.ca.gov/gama/gamamap/public/GamaDataDisplay.asp?dataset=EDF&samp_date=&global_id=T0603704919&assigned_name=TSG-MW-1&store_num=		
GeoTracker Data:	https://geotracker.waterboards.ca.gov/profile_report.asp?cmd=MWEDFResults&global_id=T0603704919&assigned_name=TSG-MW-1		

1G
NW
1/4 - 1/2 Mile
Lower

AQUIFLOW 70455

Site ID:	I-05608
Groundwater Flow:	Not Reported
Shallow Water Depth:	26.30
Deep Water Depth:	28.11
Average Water Depth:	Not Reported
Date:	04/05/1999

GEOCHECK® - PHYSICAL SETTING SOURCE MAP FINDINGS

Map ID
Direction
Distance

Database EDR ID Number

1

SSW

1/8 - 1/4 Mile

OIL_GAS

CAOG13000005608

API #:	0403705653	Well #:	1
Well Status:	Plugged	Well Type:	DH
Operator Name:	Midfield Oil Co.	Lease Name:	Midfield-Walker
Field Name:	Any Field	Area Name:	Any Area
GIS Source:	hud	Confidential Well:	N
Directionally Drilled:	N	SPUD Date:	Not Reported

2

ENE

1/2 - 1 Mile

OIL_GAS

CAOG13000014243

API #:	0403720741	Well #:	3
Well Status:	Plugged	Well Type:	CH
Operator Name:	American Petrofina Expl. Co.	Field Name:	Any Field
Lease Name:	Whittier City-Core Hole	GIS Source:	Unknown
Area Name:	Any Area	Directionally Drilled:	N
Confidential Well:	N		
SPUD Date:	Not Reported		

A3

NE

1/2 - 1 Mile

OIL_GAS

CAOG13000224777

API #:	0403718917	Well #:	1
Well Status:	Plugged	Well Type:	OG
Operator Name:	W. H. Taylor	Lease Name:	Taylor California Royalties
Field Name:	Whittier	Area Name:	Central
GIS Source:	Unknown	Confidential Well:	N
Directionally Drilled:	N	SPUD Date:	Not Reported

A4

NE

1/2 - 1 Mile

OIL_GAS

CAOG13000224644

API #:	0403718755	Well #:	1
Well Status:	Plugged	Well Type:	OG
Operator Name:	Shell Western E&P Inc.	Lease Name:	Smiley
Field Name:	Whittier	Area Name:	Any Area
GIS Source:	Unknown	Confidential Well:	N
Directionally Drilled:	N	SPUD Date:	Not Reported

GEOCHECK® - PHYSICAL SETTING SOURCE MAP FINDINGS

Map ID
Direction
Distance

Database EDR ID Number

5

NNE

1/2 - 1 Mile

OIL_GAS

CAOG13000224569

API #:	0403718378	Well #:	1-1
Well Status:	Plugged	Well Type:	OG
Operator Name:	Atlas Production, Inc.	Lease Name:	Community
Field Name:	Whittier	Area Name:	Any Area
GIS Source:	Unknown	Confidential Well:	N
Directionally Drilled:	N	SPUD Date:	Not Reported

A6

NE

1/2 - 1 Mile

OIL_GAS

CAOG13000224625

API #:	0403718435	Well #:	1
Well Status:	Idle	Well Type:	OG
Operator Name:	Montijo & Johnson	Lease Name:	Clark
Field Name:	Whittier	Area Name:	Central
GIS Source:	Unknown	Confidential Well:	N
Directionally Drilled:	N	SPUD Date:	Not Reported

7

ENE

1/2 - 1 Mile

OIL_GAS

CAOG13000224568

API #:	0403718377	Well #:	1
Well Status:	Plugged	Well Type:	OG
Operator Name:	Atlantic Richfield Company	Field Name:	Whittier
Lease Name:	Broderick	GIS Source:	Unknown
Area Name:	Any Area	Directionally Drilled:	N
Confidential Well:	N	SPUD Date:	Not Reported

8

SW

1/2 - 1 Mile

OIL_GAS

CAOG13000005590

API #:	0403705963	Well #:	1
Well Status:	Plugged	Well Type:	DH
Operator Name:	Chevron U.S.A. Inc.	Lease Name:	Culp Community
Field Name:	Any Field	Area Name:	Any Area
GIS Source:	hud	Confidential Well:	N
Directionally Drilled:	N	SPUD Date:	Not Reported

GEOCHECK® - PHYSICAL SETTING SOURCE MAP FINDINGS

Map ID
Direction
Distance

Database EDR ID Number

B9
ENE
1/2 - 1 Mile

OIL_GAS CAOG13000224602

API #:	0403718411	Well #:	1
Well Status:	Plugged	Well Type:	OG
Operator Name:	Flanders and Brown	Lease Name:	Jesuran
Field Name:	Whittier	Area Name:	Any Area
GIS Source:	Unknown	Confidential Well:	N
Directionally Drilled:	N	SPUD Date:	Not Reported

C10
NE
1/2 - 1 Mile

OIL_GAS CAOG13000224829

API #:	0403718573	Well #:	1
Well Status:	Unknown	Well Type:	UNK
Operator Name:	Watt Communities at Hadley Trails LLC		
Lease Name:	Grey	Field Name:	Whittier
Area Name:	Any Area	GIS Source:	Well Summary
Confidential Well:	N	Directionally Drilled:	N
SPUD Date:	06/18/2018		

C11
NE
1/2 - 1 Mile

OIL_GAS CAOG13000224571

API #:	0403718380	Well #:	P-1
Well Status:	Unknown	Well Type:	UNK
Operator Name:	Watt Communities at Hadley Trails LLC		
Lease Name:	Lease by Watt Communities at Hadley Trails LLC		
Field Name:	Whittier	Area Name:	Any Area
GIS Source:	Well Summary	Confidential Well:	N
Directionally Drilled:	N	SPUD Date:	04/30/2018

C12
NE
1/2 - 1 Mile

OIL_GAS CAOG13000224831

API #:	0403718575	Well #:	5
Well Status:	Plugged	Well Type:	OG
Operator Name:	Watt Communities at Hadley Trails LLC		
Lease Name:	Pellissier	Field Name:	Whittier
Area Name:	Any Area	GIS Source:	Well Summary
Confidential Well:	N	Directionally Drilled:	N
SPUD Date:	03/26/2018		

GEOCHECK® - PHYSICAL SETTING SOURCE MAP FINDINGS

Map ID
Direction
Distance

Database EDR ID Number

C13
NNE
1/2 - 1 Mile

OIL_GAS CAOG13000224828

API #:	0403718572	Well #:	2
Well Status:	Plugged	Well Type:	OG
Operator Name:	Rothschild Oil Co.	Lease Name:	Atlas
Field Name:	Whittier	Area Name:	Any Area
GIS Source:	Unknown	Confidential Well:	N
Directionally Drilled:	N	SPUD Date:	Not Reported

D14
NNE
1/2 - 1 Mile

OIL_GAS CAOG13000224780

API #:	0403718920	Well #:	1
Well Status:	Plugged	Well Type:	OG
Operator Name:	Chevron U.S.A. Inc.	Lease Name:	Gregg
Field Name:	Whittier	Area Name:	Any Area
GIS Source:	Unknown	Confidential Well:	N
Directionally Drilled:	N	SPUD Date:	Not Reported

C15
NE
1/2 - 1 Mile

OIL_GAS CAOG13000224827

API #:	0403718571	Well #:	1
Well Status:	Plugged	Well Type:	OG
Operator Name:	Rothschild Oil Co.	Lease Name:	Atlas
Field Name:	Whittier	Area Name:	Any Area
GIS Source:	Unknown	Confidential Well:	N
Directionally Drilled:	N	SPUD Date:	Not Reported

D16
NNE
1/2 - 1 Mile

OIL_GAS CAOG13000224781

API #:	0403718921	Well #:	1-A
Well Status:	Idle	Well Type:	OG
Operator Name:	Chevron U.S.A. Inc.	Lease Name:	Gregg
Field Name:	Whittier	Area Name:	Any Area
GIS Source:	Unknown	Confidential Well:	N
Directionally Drilled:	N	SPUD Date:	Not Reported

GEOCHECK® - PHYSICAL SETTING SOURCE MAP FINDINGS

Map ID
Direction
Distance

Database EDR ID Number

E17
ENE
1/2 - 1 Mile

OIL_GAS CAOG13000224826

API #:	0403718570	Well #:	1
Well Status:	Plugged	Well Type:	OG
Operator Name:	Petroleum Securities Co.	Lease Name:	Rideout Heights
Field Name:	Whittier	Area Name:	Any Area
GIS Source:	Unknown	Confidential Well:	N
Directionally Drilled:	N	SPUD Date:	Not Reported

B18
ENE
1/2 - 1 Mile

OIL_GAS CAOG13000224638

API #:	0403718449	Well #:	4
Well Status:	Plugged	Well Type:	OG
Operator Name:	J. E. O'Donnell	Lease Name:	Seward-Rideout
Field Name:	Whittier	Area Name:	Any Area
GIS Source:	Unknown	Confidential Well:	N
Directionally Drilled:	N	SPUD Date:	Not Reported

D19
NNE
1/2 - 1 Mile

OIL_GAS CAOG13000224570

API #:	0403718379	Well #:	1-2
Well Status:	Plugged	Well Type:	OG
Operator Name:	Atlas Production, Inc.	Lease Name:	Community
Field Name:	Whittier	Area Name:	Any Area
GIS Source:	Unknown	Confidential Well:	N
Directionally Drilled:	N	SPUD Date:	Not Reported

20
NE
1/2 - 1 Mile

OIL_GAS CAOG13000224629

API #:	0403718440	Well #:	2
Well Status:	Plugged	Well Type:	OG
Operator Name:	Olson & Gregg, Inc.	Lease Name:	Rideout-Hamburg
Field Name:	Whittier	Area Name:	Any Area
GIS Source:	Unknown	Confidential Well:	N
Directionally Drilled:	N	SPUD Date:	Not Reported

GEOCHECK® - PHYSICAL SETTING SOURCE MAP FINDINGS

Map ID
Direction
Distance

Database EDR ID Number

E21
ENE
1/2 - 1 Mile

OIL_GAS CAOG13000224573

API #: 0403718382
Well Status: Plugged
Operator Name: R. D. Clarke
Field Name: Whittier
GIS Source: Unknown
Directionally Drilled: N

Well #: 1
Well Type: OG
Lease Name: Lease by R. D. Clarke
Area Name: Central
Confidential Well: N
SPUD Date: Not Reported

GEOCHECK® - PHYSICAL SETTING SOURCE MAP FINDINGS RADON

AREA RADON INFORMATION

State Database: CA Radon

Radon Test Results

Zipcode	Num Tests	> 4 pCi/L
90606	5	0

Federal EPA Radon Zone for LOS ANGELES County: 2

- Note: Zone 1 indoor average level > 4 pCi/L.
 : Zone 2 indoor average level >= 2 pCi/L and <= 4 pCi/L.
 : Zone 3 indoor average level < 2 pCi/L.

Federal Area Radon Information for Zip Code: 90606

Number of sites tested: 1

Area	Average Activity	% <4 pCi/L	% 4-20 pCi/L	% >20 pCi/L
Living Area - 1st Floor	0.500 pCi/L	100%	0%	0%
Living Area - 2nd Floor	Not Reported	Not Reported	Not Reported	Not Reported
Basement	Not Reported	Not Reported	Not Reported	Not Reported

PHYSICAL SETTING SOURCE RECORDS SEARCHED

TOPOGRAPHIC INFORMATION

USGS 7.5' Digital Elevation Model (DEM)

Source: United States Geologic Survey

EDR acquired the USGS 7.5' Digital Elevation Model in 2002 and updated it in 2006. The 7.5 minute DEM corresponds to the USGS 1:24,000- and 1:25,000-scale topographic quadrangle maps. The DEM provides elevation data with consistent elevation units and projection.

Current USGS 7.5 Minute Topographic Map

Source: U.S. Geological Survey

HYDROLOGIC INFORMATION

Flood Zone Data: This data was obtained from the Federal Emergency Management Agency (FEMA). It depicts 100-year and 500-year flood zones as defined by FEMA. It includes the National Flood Hazard Layer (NFHL) which incorporates Flood Insurance Rate Map (FIRM) data and Q3 data from FEMA in areas not covered by NFHL.

Source: FEMA

Telephone: 877-336-2627

Date of Government Version: 2003, 2015

NWI: National Wetlands Inventory. This data, available in select counties across the country, was obtained by EDR in 2002, 2005 and 2010 from the U.S. Fish and Wildlife Service.

State Wetlands Data: Wetland Inventory

Source: Department of Fish and Wildlife

Telephone: 916-445-0411

HYDROGEOLOGIC INFORMATION

AQUIFLOW^R Information System

Source: EDR proprietary database of groundwater flow information

EDR has developed the AQUIFLOW Information System (AIS) to provide data on the general direction of groundwater flow at specific points. EDR has reviewed reports submitted to regulatory authorities at select sites and has extracted the date of the report, hydrogeologically determined groundwater flow direction and depth to water table information.

GEOLOGIC INFORMATION

Geologic Age and Rock Stratigraphic Unit

Source: P.G. Schruben, R.E. Arndt and W.J. Bawiec, Geology of the Conterminous U.S. at 1:2,500,000 Scale - A digital representation of the 1974 P.B. King and H.M. Beikman Map, USGS Digital Data Series DDS - 11 (1994).

STATSGO: State Soil Geographic Database

Source: Department of Agriculture, Natural Resources Conservation Service (NRCS)

The U.S. Department of Agriculture's (USDA) Natural Resources Conservation Service (NRCS) leads the national Conservation Soil Survey (NCSS) and is responsible for collecting, storing, maintaining and distributing soil survey information for privately owned lands in the United States. A soil map in a soil survey is a representation of soil patterns in a landscape. Soil maps for STATSGO are compiled by generalizing more detailed (SSURGO) soil survey maps.

SSURGO: Soil Survey Geographic Database

Source: Department of Agriculture, Natural Resources Conservation Service (NRCS)

Telephone: 800-672-5559

SSURGO is the most detailed level of mapping done by the Natural Resources Conservation Service, mapping scales generally range from 1:12,000 to 1:63,360. Field mapping methods using national standards are used to construct the soil maps in the Soil Survey Geographic (SSURGO) database. SSURGO digitizing duplicates the original soil survey maps. This level of mapping is designed for use by landowners, townships and county natural resource planning and management.

PHYSICAL SETTING SOURCE RECORDS SEARCHED

LOCAL / REGIONAL WATER AGENCY RECORDS

FEDERAL WATER WELLS

PWS: Public Water Systems

Source: EPA/Office of Drinking Water

Telephone: 202-564-3750

Public Water System data from the Federal Reporting Data System. A PWS is any water system which provides water to at least 25 people for at least 60 days annually. PWSs provide water from wells, rivers and other sources.

PWS ENF: Public Water Systems Violation and Enforcement Data

Source: EPA/Office of Drinking Water

Telephone: 202-564-3750

Violation and Enforcement data for Public Water Systems from the Safe Drinking Water Information System (SDWIS) after August 1995. Prior to August 1995, the data came from the Federal Reporting Data System (FRDS).

USGS Water Wells: USGS National Water Inventory System (NWIS)

This database contains descriptive information on sites where the USGS collects or has collected data on surface water and/or groundwater. The groundwater data includes information on wells, springs, and other sources of groundwater.

OTHER STATE DATABASE INFORMATION

Groundwater Ambient Monitoring & Assessment Program

State Water Resources Control Board

Telephone: 916-341-5577

The GAMA Program is California's comprehensive groundwater quality monitoring program. GAMA collects data by testing the untreated, raw water in different types of wells for naturally-occurring and man-made chemicals. The GAMA data includes Domestic, Monitoring and Municipal well types from the following sources, Department of Water Resources, Department of Health Services, EDF, Agricultural Lands, Lawrence Livermore National Laboratory, Department of Pesticide Regulation, United States Geological Survey, Groundwater Ambient Monitoring and Assessment Program and Local Groundwater Projects.

Water Well Database

Source: Department of Water Resources

Telephone: 916-651-9648

California Drinking Water Quality Database

Source: Department of Public Health

Telephone: 916-324-2319

The database includes all drinking water compliance and special studies monitoring for the state of California since 1984. It consists of over 3,200,000 individual analyses along with well and water system information.

California Oil and Gas Well Locations

Source: Dept of Conservation, Geologic Energy Management Division

Telephone: 916-323-1779

Oil and Gas well locations in the state.

California Earthquake Fault Lines

Source: California Division of Mines and Geology

The fault lines displayed on EDR's Topographic map are digitized quaternary fault lines prepared in 1975 by the United State Geological Survey. Additional information (also from 1975) regarding activity at specific fault lines comes from California's Preliminary Fault Activity Map prepared by the California Division of Mines and Geology.

RADON

State Database: CA Radon

Source: Department of Public Health

Telephone: 916-210-8558

Radon Database for California

PHYSICAL SETTING SOURCE RECORDS SEARCHED

Area Radon Information

Source: USGS

Telephone: 703-356-4020

The National Radon Database has been developed by the U.S. Environmental Protection Agency (USEPA) and is a compilation of the EPA/State Residential Radon Survey and the National Residential Radon Survey. The study covers the years 1986 - 1992. Where necessary data has been supplemented by information collected at private sources such as universities and research institutions.

EPA Radon Zones

Source: EPA

Telephone: 703-356-4020

Sections 307 & 309 of IRRA directed EPA to list and identify areas of U.S. with the potential for elevated indoor radon levels.

OTHER

Airport Landing Facilities: Private and public use landing facilities

Source: Federal Aviation Administration, 800-457-6656

Epicenters: World earthquake epicenters, Richter 5 or greater

Source: Department of Commerce, National Oceanic and Atmospheric Administration

California Earthquake Fault Lines: The fault lines displayed on EDR's Topographic map are digitized quaternary fault lines, prepared in 1975 by the United State Geological Survey. Additional information (also from 1975) regarding activity at specific fault lines comes from California's Preliminary Fault Activity Map prepared by the California Division of Mines and Geology.

STREET AND ADDRESS INFORMATION

© 2015 TomTom North America, Inc. All rights reserved. This material is proprietary and the subject of copyright protection and other intellectual property rights owned by or licensed to Tele Atlas North America, Inc. The use of this material is subject to the terms of a license agreement. You will be held liable for any unauthorized copying or disclosure of this material.

APPENDIX D

SANBORN MAP FINDINGS, CITY DIRECTORY SEARCH, AND ENVIRONMENTAL LIEN SEARCH

Commercial Property
6018 Norwalk Boulevard
Whittier, CA 90606

Inquiry Number: 6349545.3
February 01, 2021

Certified Sanborn® Map Report



6 Armstrong Road, 4th floor
Shelton, CT 06484
Toll Free: 800.352.0050
www.edrnet.com

Certified Sanborn® Map Report

02/01/21

Site Name:

Commercial Property
6018 Norwalk Boulevard
Whittier, CA 90606
EDR Inquiry # 6349545.3

Client Name:

The Reynolds Group
520 West 1st Street
Tustin, CA 92780
Contact: Rosanne Fischer



The Sanborn Library has been searched by EDR and maps covering the target property location as provided by The Reynolds Group were identified for the years listed below. The Sanborn Library is the largest, most complete collection of fire insurance maps. The collection includes maps from Sanborn, Bromley, Perris & Browne, Hopkins, Barlow, and others. Only Environmental Data Resources Inc. (EDR) is authorized to grant rights for commercial reproduction of maps by the Sanborn Library LLC, the copyright holder for the collection. Results can be authenticated by visiting www.edrnet.com/sanborn.

The Sanborn Library is continually enhanced with newly identified map archives. This report accesses all maps in the collection as of the day this report was generated.

Certified Sanborn Results:

Certification # F2BB-4910-B6F9
PO # 8718
Project 8718 Pickard Whittier
Maps Provided:
1962
1961
1925



Sanborn® Library search results

Certification #: F2BB-4910-B6F9

The Sanborn Library includes more than 1.2 million fire insurance maps from Sanborn, Bromley, Perris & Browne, Hopkins, Barlow and others which track historical property usage in approximately 12,000 American cities and towns. Collections searched:

- Library of Congress
- University Publications of America
- EDR Private Collection

The Sanborn Library LLC Since 1866™

Limited Permission To Make Copies

The Reynolds Group (the client) is permitted to make up to FIVE photocopies of this Sanborn Map transmittal and each fire insurance map accompanying this report solely for the limited use of its customer. No one other than the client is authorized to make copies. Upon request made directly to an EDR Account Executive, the client may be permitted to make a limited number of additional photocopies. This permission is conditioned upon compliance by the client, its customer and their agents with EDR's copyright policy; a copy of which is available upon request.

Disclaimer - Copyright and Trademark Notice

This Report contains certain information obtained from a variety of public and other sources reasonably available to Environmental Data Resources, Inc. It cannot be concluded from this Report that coverage information for the target and surrounding properties does not exist from other sources. NO WARRANTY EXPRESSED OR IMPLIED, IS MADE WHATSOEVER IN CONNECTION WITH THIS REPORT. ENVIRONMENTAL DATA RESOURCES, INC. SPECIFICALLY DISCLAIMS THE MAKING OF ANY SUCH WARRANTIES, INCLUDING WITHOUT LIMITATION, MERCHANTABILITY OR FITNESS FOR A PARTICULAR USE OR PURPOSE. ALL RISK IS ASSUMED BY THE USER. IN NO EVENT SHALL ENVIRONMENTAL DATA RESOURCES, INC. BE LIABLE TO ANYONE, WHETHER ARISING OUT OF ERRORS OR OMISSIONS, NEGLIGENCE, ACCIDENT OR ANY OTHER CAUSE, FOR ANY LOSS OF DAMAGE, INCLUDING, WITHOUT LIMITATION, SPECIAL, INCIDENTAL, CONSEQUENTIAL, OR EXEMPLARY DAMAGES. ANY LIABILITY ON THE PART OF ENVIRONMENTAL DATA RESOURCES, INC. IS STRICTLY LIMITED TO A REFUND OF THE AMOUNT PAID FOR THIS REPORT. Purchaser accepts this Report "AS IS". Any analyses, estimates, ratings, environmental risk levels or risk codes provided in this Report are provided for illustrative purposes only, and are not intended to provide, nor should they be interpreted as providing any facts regarding, or prediction or forecast of, any environmental risk for any property. Only a Phase I Environmental Site Assessment performed by an environmental professional can provide information regarding the environmental risk for any property. Additionally, the information provided in this Report is not to be construed as legal advice.
Copyright 2021 by Environmental Data Resources, Inc. All rights reserved. Reproduction in any media or format, in whole or in part, of any report or map of Environmental Data Resources, Inc., or its affiliates, is prohibited without prior written permission.

EDR and its logos (including Sanborn and Sanborn Map) are trademarks of Environmental Data Resources, Inc. or its affiliates. All other trademarks used herein are the property of their respective owners.

Sanborn Sheet Key

This Certified Sanborn Map Report is based upon the following Sanborn Fire Insurance map sheets.



1962 Source Sheets



Volume 1, Sheet 44
1962

1961 Source Sheets

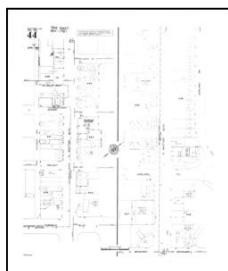

Volume 1, Sheet 44
1961

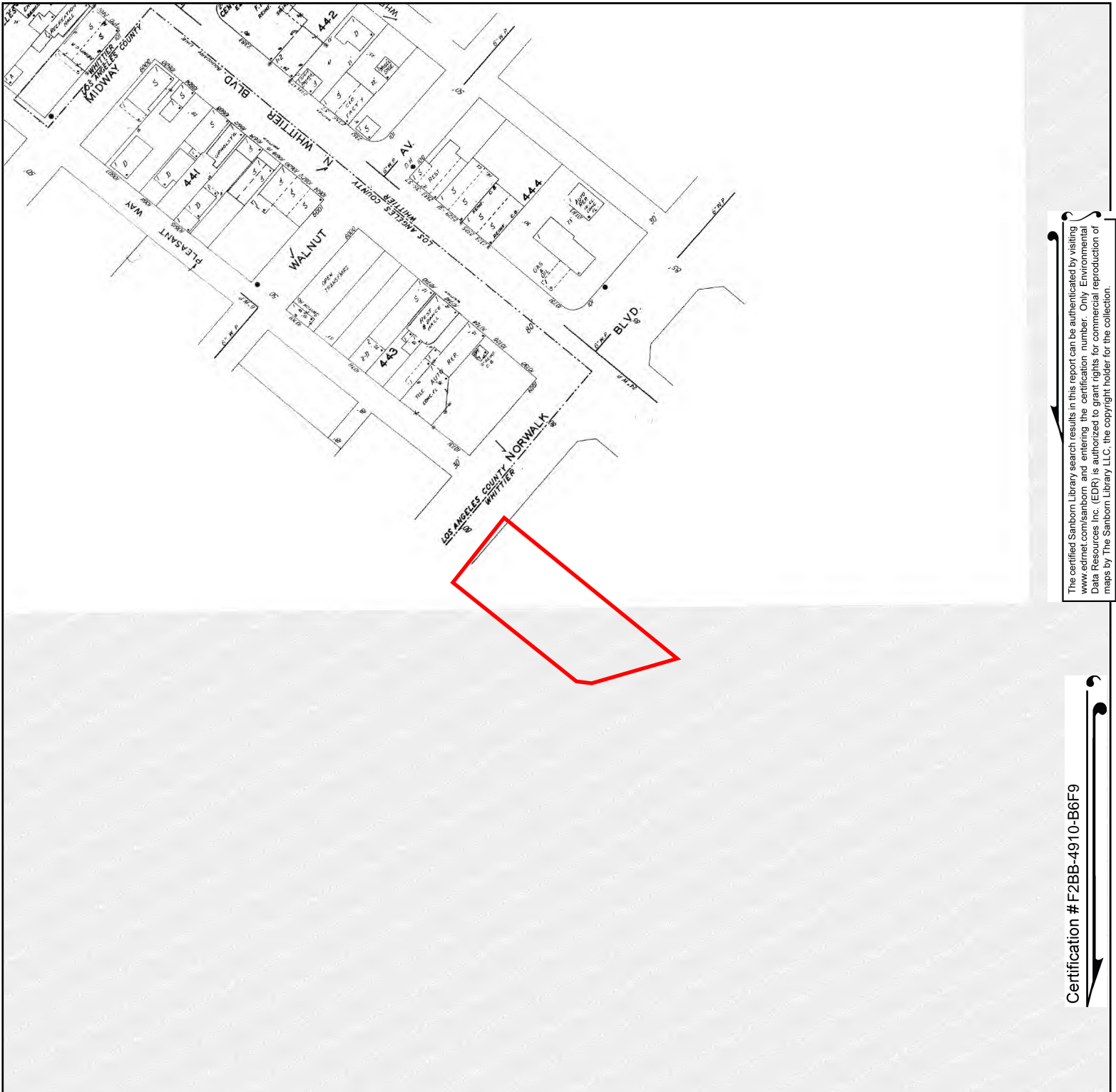

The certified Sanborn Library search results in this report can be authenticated by visiting www.edrnet.com/sanborn and entering the certification number. Only Environmental Data Resources Inc. (EDR) is authorized to grant rights for commercial reproduction of maps by The Sanborn Library LLC, the copyright holder for the collection.

Certification # F2BB-4910-B6F9

Site Name: Commercial Property
 Address: 6018 Norwalk Boulevard
 City, ST, ZIP: Whittier, CA 90606
 Client: The Reynolds Group
 EDR Inquiry: 6349545.3
 Order Date: 02/01/2021
 Certification # F2BB-4910-B6F9
 Copyright 1962



This Certified Sanborn Map combines the following sheets. Outlined areas indicate map sheets within the collection.

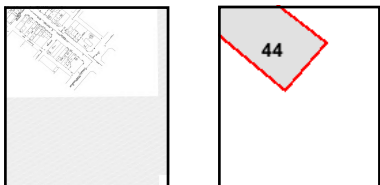

Volume 1, Sheet 44

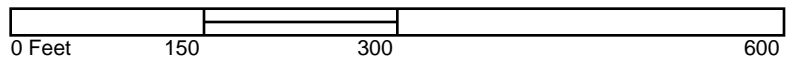

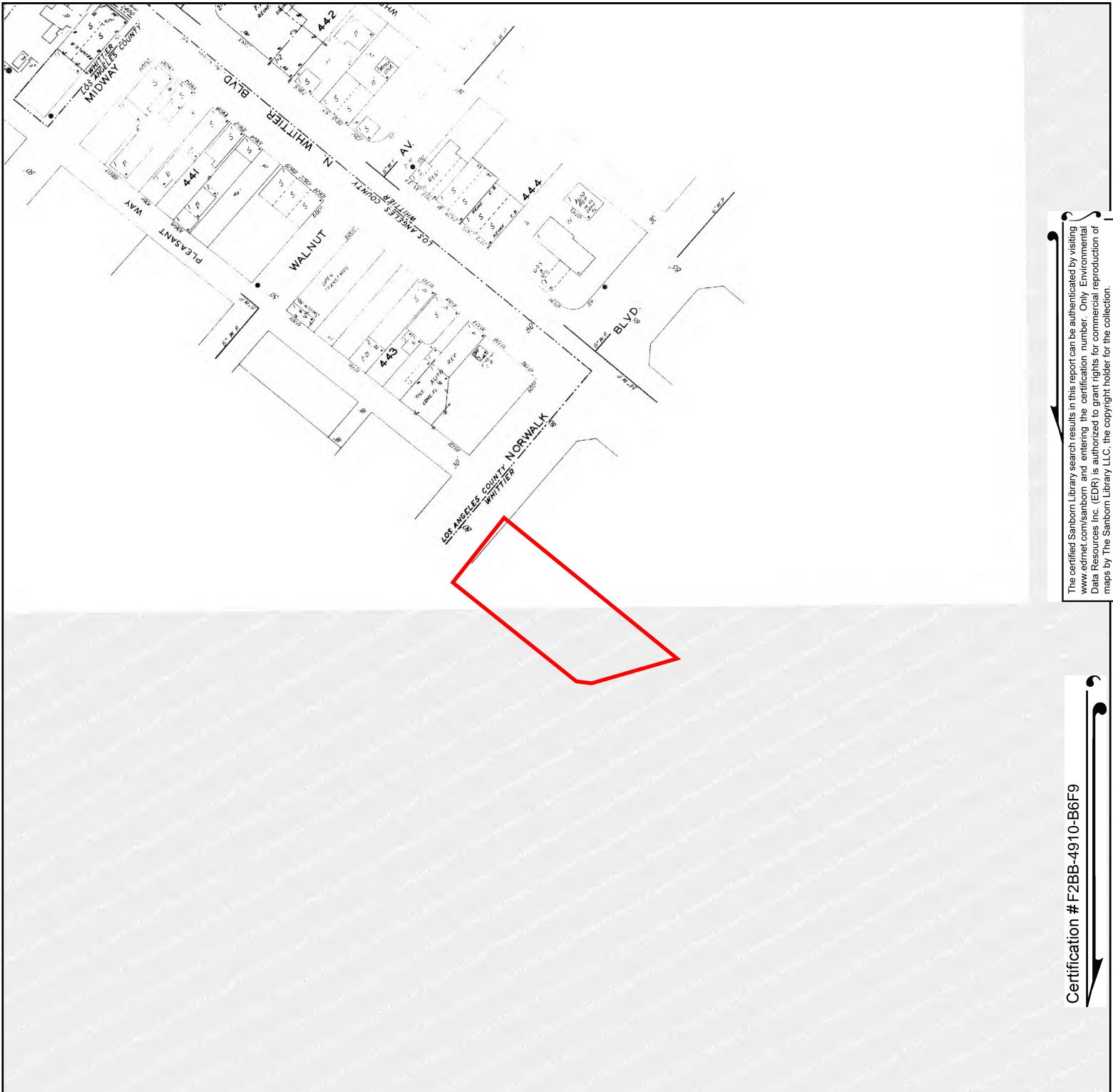

The certified Sanborn Library search results in this report can be authenticated by visiting www.edrnet.com/sanborn and entering the certification number. Only Environmental Data Resources Inc. (EDR) is authorized to grant rights for commercial reproduction of maps by The Sanborn Library LLC, the copyright holder for the collection.

Certification # F2BB-4910-B6F9

Site Name: Commercial Property
 Address: 6018 Norwalk Boulevard
 City, ST, ZIP: Whittier, CA 90606
 Client: The Reynolds Group
 EDR Inquiry: 6349545.3
 Order Date: 02/01/2021
 Certification # F2BB-4910-B6F9
 Copyright 1961



This Certified Sanborn Map combines the following sheets. Outlined areas indicate map sheets within the collection.

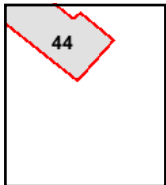

Volume 1, Sheet 44

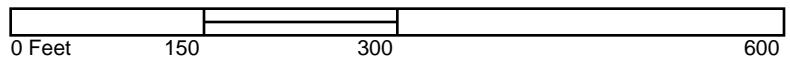

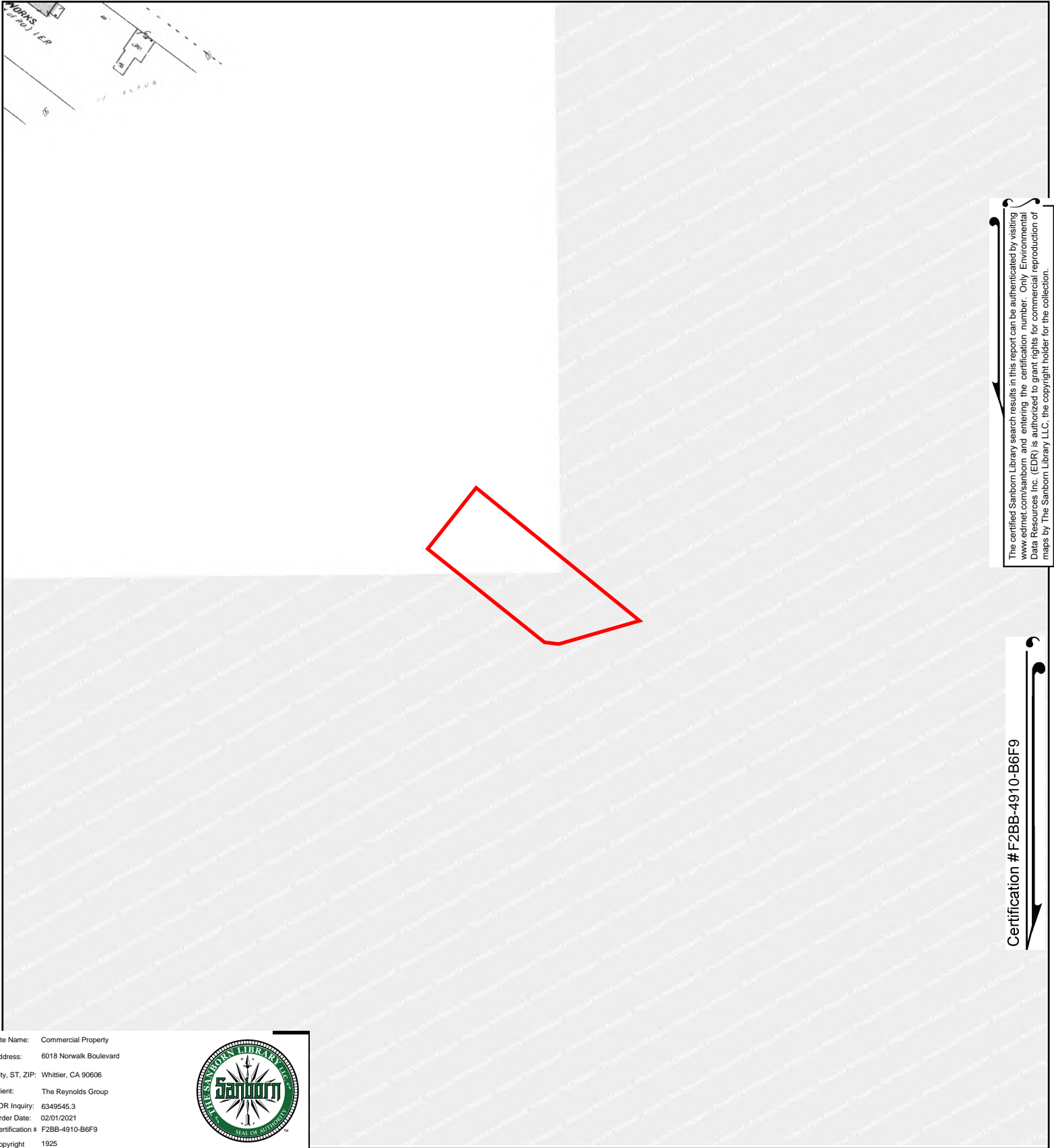

The certified Sanborn Library search results in this report can be authenticated by visiting www.edrnet.com/sanborn and entering the certification number. Only Environmental Data Resources Inc. (EDR) is authorized to grant rights for commercial reproduction of maps by The Sanborn Library LLC, the copyright holder for the collection.

Certification # F2BB-4910-B6F9

Site Name: Commercial Property
 Address: 6018 Norwalk Boulevard
 City, ST, ZIP: Whittier, CA 90606
 Client: The Reynolds Group
 EDR Inquiry: 6349545.3
 Order Date: 02/01/2021
 Certification # F2BB-4910-B6F9
 Copyright 1925



This Certified Sanborn Map combines the following sheets. Outlined areas indicate map sheets within the collection.

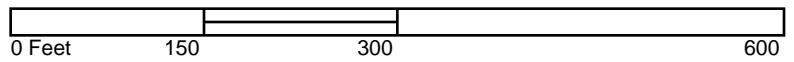
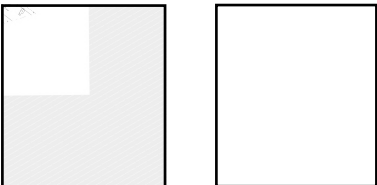

Commercial Property

6018 Norwalk Boulevard
Whittier, CA 90606

Inquiry Number: 6349545.5
February 01, 2021

The EDR-City Directory Image Report

TABLE OF CONTENTS

SECTION

Executive Summary

Findings

City Directory Images

Thank you for your business.
Please contact EDR at 1-800-352-0050
with any questions or comments.

Disclaimer - Copyright and Trademark Notice

This Report contains certain information obtained from a variety of public and other sources reasonably available to Environmental Data Resources, Inc. It cannot be concluded from this Report that coverage information for the target and surrounding properties does not exist from other sources. **NO WARRANTY EXPRESSED OR IMPLIED, IS MADE WHATSOEVER IN CONNECTION WITH THIS REPORT. ENVIRONMENTAL DATA RESOURCES, INC. SPECIFICALLY DISCLAIMS THE MAKING OF ANY SUCH WARRANTIES, INCLUDING WITHOUT LIMITATION, MERCHANTABILITY OR FITNESS FOR A PARTICULAR USE OR PURPOSE. ALL RISK IS ASSUMED BY THE USER. IN NO EVENT SHALL ENVIRONMENTAL DATA RESOURCES, INC. BE LIABLE TO ANYONE, WHETHER ARISING OUT OF ERRORS OR OMISSIONS, NEGLIGENCE, ACCIDENT OR ANY OTHER CAUSE, FOR ANY LOSS OR DAMAGE, INCLUDING, WITHOUT LIMITATION, SPECIAL, INCIDENTAL, CONSEQUENTIAL, OR EXEMPLARY DAMAGES. ANY LIABILITY ON THE PART OF ENVIRONMENTAL DATA RESOURCES, INC. IS STRICTLY LIMITED TO A REFUND OF THE AMOUNT PAID FOR THIS REPORT.** Purchaser accepts this Report "AS IS". Any analyses, estimates, ratings, environmental risk levels or risk codes provided in this Report are provided for illustrative purposes only, and are not intended to provide, nor should they be interpreted as providing any facts regarding, or prediction or forecast of, any environmental risk for any property. Only a Phase I Environmental Site Assessment performed by an environmental professional can provide information regarding the environmental risk for any property. Additionally, the information provided in this Report is not to be construed as legal advice.

Copyright 2020 by Environmental Data Resources, Inc. All rights reserved. Reproduction in any media or format, in whole or in part, of any report or map of Environmental Data Resources, Inc. or its affiliates is prohibited without prior written permission.

EDR and its logos (including Sanborn and Sanborn Map) are trademarks of Environmental Data Resources, Inc. or its affiliates. All other trademarks used herein are the property of their respective owners.

EXECUTIVE SUMMARY

DESCRIPTION

Environmental Data Resources, Inc.'s (EDR) City Directory Report is a screening tool designed to assist environmental professionals in evaluating potential liability on a target property resulting from past activities. EDR's City Directory Report includes a search of available city directory data at 5 year intervals.

RECORD SOURCES

EDR's Digital Archive combines historical directory listings from sources such as Cole Information and Dun & Bradstreet. These standard sources of property information complement and enhance each other to provide a more comprehensive report.

EDR is licensed to reproduce certain City Directory works by the copyright holders of those works. The purchaser of this EDR City Directory Report may include it in report(s) delivered to a customer. Reproduction of City Directories without permission of the publisher or licensed vendor may be a violation of copyright.

Data by

infoUSA[®]

Copyright©2008
All Rights Reserved

RESEARCH SUMMARY

The following research sources were consulted in the preparation of this report. A check mark indicates where information was identified in the source and provided in this report.

<u>Year</u>	<u>Target Street</u>	<u>Cross Street</u>	<u>Source</u>
2014	<input checked="" type="checkbox"/>	<input checked="" type="checkbox"/>	EDR Digital Archive
2010	<input checked="" type="checkbox"/>	<input checked="" type="checkbox"/>	EDR Digital Archive
2005	<input checked="" type="checkbox"/>	<input checked="" type="checkbox"/>	EDR Digital Archive
2000	<input checked="" type="checkbox"/>	<input type="checkbox"/>	EDR Digital Archive
1995	<input checked="" type="checkbox"/>	<input checked="" type="checkbox"/>	EDR Digital Archive
1992	<input checked="" type="checkbox"/>	<input checked="" type="checkbox"/>	EDR Digital Archive
1987	<input checked="" type="checkbox"/>	<input checked="" type="checkbox"/>	Haines Criss-Cross Directory
1982	<input checked="" type="checkbox"/>	<input checked="" type="checkbox"/>	Haines Criss-Cross Directory
1976	<input checked="" type="checkbox"/>	<input checked="" type="checkbox"/>	Haines Criss-Cross Directory
1971	<input checked="" type="checkbox"/>	<input checked="" type="checkbox"/>	Polk's City Directory
1966	<input checked="" type="checkbox"/>	<input checked="" type="checkbox"/>	Luskey City Directory
1962	<input checked="" type="checkbox"/>	<input checked="" type="checkbox"/>	Whittier Directory Co

FINDINGS

TARGET PROPERTY STREET

6018 Norwalk Boulevard
Whittier, CA 90606

<u>Year</u>	<u>CD Image</u>	<u>Source</u>
-------------	-----------------	---------------

NORWALK BLVD

2014	pg A2	EDR Digital Archive
2010	pg A5	EDR Digital Archive
2005	pg A8	EDR Digital Archive
2000	pg A11	EDR Digital Archive
1995	pg A12	EDR Digital Archive
1992	pg A14	EDR Digital Archive
1987	pg A16	Haines Criss-Cross Directory
1987	pg A17	Haines Criss-Cross Directory
1982	pg A19	Haines Criss-Cross Directory
1976	pg A21	Haines Criss-Cross Directory
1976	pg A22	Haines Criss-Cross Directory
1971	pg A24	Polk's City Directory
1971	pg A25	Polk's City Directory
1971	pg A26	Polk's City Directory
1966	pg A29	Luskey City Directory
1962	pg A31	Whittier Directory Co

FINDINGS

CROSS STREETS

<u>Year</u>	<u>CD Image</u>	<u>Source</u>	
<u>WHITTIER BLVD</u>			
2014	pg. A4	EDR Digital Archive	
2010	pg. A7	EDR Digital Archive	
2005	pg. A10	EDR Digital Archive	
2000	-	EDR Digital Archive	Street not listed in Source
1995	pg. A13	EDR Digital Archive	
1992	pg. A15	EDR Digital Archive	
1987	pg. A18	Haines Criss-Cross Directory	
1982	pg. A20	Haines Criss-Cross Directory	
1976	pg. A23	Haines Criss-Cross Directory	
1971	pg. A27	Polk's City Directory	
1971	pg. A28	Polk's City Directory	
1966	pg. A30	Luskey City Directory	
1962	pg. A32	Whittier Directory Co	

City Directory Images

NORWALK BLVD 2014

5827 VENEGAS, JESUS I
 5829 SAGASTUME, HELIN
 5831 ESTRADA, ANGEL
 5837 JIMENEZ, STEVEN J
 5901 MEDINA, JOE L
 5907 PARK, L
 5911 GONZALEZ, FREDDY
 5915 REVELLES, ANTHONY C
 5921 GONZALEZ, ALEJANDRO
 5925 OCCUPANT UNKNOWN,
 5929 HERNANDEZ, HUMBERTO R
 5933 QUEVEDO, HECTOR G
 5939 YOUNG, CESAR Y
 5943 DIAZ, JULIO A
 6013 DIAZ, LETICIA
 6014 ALEXS BARBER SHOP
 6015 GARCIA, SILVANO P
 6016 ABUNDES, MANUEL
 GARCIA, FRANCISCO
 GIAMBRONI, MICHAEL J
 HERRERA, TARA
 MENDOZA, RAYMOND G
 THOMAS, JOSEPHINE E
 6018 BOTTLE HOUSE LIQUORS
 6019 NEBRES, ROBERT
 6025 ZARAGOZA, JOSE
 6027 OCCUPANT UNKNOWN,
 SALGUERO, OLYMPIA
 6111 ACOSTA, GESSEL
 ALCARAZ, ENRIQUE
 ARAUJO, CECILIA
 CATACUTAN, KARLO M
 CERDA, FERMIN
 DIAZ, JOSUE M
 GARCIA, JOSE R
 GOMEZ, MARIA
 RAMIREZ, DANIEL
 SALDANA, SUSIE
 SAUCEDO, ANDRES C
 TORRES, GEORGINA
 6121 AMERIZ, ABRAHAM
 AMIGON, ANDREA
 ANENE, LINUS
 ARCOS, BIBIANA
 CONTRERAS, NELIDA
 CORDERO, RUBEN
 CRUZ, SENELIA
 ESPINOZA, JOSE G
 GUTEIRREZ, RAQUE
 HERNANDEZ, ROSARIO

NORWALK BLVD 2014 (Cont'd)

6121 JIMENEZ, JESSICA
LELLA, DAVID
OROZCO, MICHELLE
RAMIREZ, G
RIVAS, MARCOS
ROMOS, THALYA
ROSE TERRACE
RUVALCABA, MARIA P
WEBER, KENNETH M
ZAMBRANO, JOSE L
6203 ARANJO, EDWARD S
6207 CERVANTES, MIGUEL R
6213 RAMIREZ, ROBERT H
6223 ORNELAS, JOSEPH S
6229 CALBILLO, ELVIA
6233 VALENZUELA, ESTEBAN M

WHITTIER BLVD 2014

- 10550 MACEDONIAN CHURCH ST MARYS HALL & A
- 10556 WHITTIER REFRIGERATION
- 10558 FAST FREDDYS LIQUOR
- 10600 USMANOV, ALEXANDER
- 10603 EMPIRE PLUMBING
- PENSKE TRUCK RENTAL
- SECURITY SIGNAL DEVICES
- SHIELD HEALTHCARE
- WOMENS & CHILDRENS
- 10606 DIRECT SAT TV
- 10608 MARYS TORTILLERIA & DELI
- 10614 LE SEX SHOPPE BOOK
- LE SEX SHOPPE BOOKS & GIFTS
- 10620 LOS COMPRADES BAKERY
- 10624 EL REGALO DE MICHOACAN MEAT MARKET N
- 10633 NORDINE, DONALD A
- 10714 PROAUTO TOYOTA SPECIALIST
- TOYOTA LEXUS REPAIRS PRO AUTO
- 10722 TACO BELL
- 10802 5 POINT
- ARCO GAS STATION
- FAST LOCKSMITH SERVICE
- TOYOTA SCION & LEXUS AUTO RECYCLIN
- 10807 SHERIFS AUTO CARE INC
- 10821 SALINAS BRAKES ALIGNMENTS
- 10824 NRTV GRAPHICS

NORWALK BLVD 2010

5827 IBARRA, JESUS I
 5829 OCCUPANT UNKNOWN,
 5837 JIMENEZ, STEVEN J
 5901 MEDINA, JOE J
 5907 PARK, L
 5911 OCCUPANT UNKNOWN,
 5915 REVELLES, ANTHONY C
 5925 GUDIEL, LUIS F
 5929 HERNANDEZ, MICHELE I
 5933 QUEVEDO, HECTOR G
 5939 YOUNG, CESAR Y
 5943 DIAZ, AUSBERTO J
 6012 A & E EASY TRAVEL
 6014 ALEXS BARBER SHOP
 6015 MAYFIELD, LOWELL L
 6016 AMAYA, S
 BERUMEN, VALERIO
 GIAMBRONI, MICHEAL J
 MANCILLAS, CECILIA A
 PEREZ, VIRGINIA
 ROBINSON, STEVE D
 SYLVIA, JAMIE M
 6018 BOTTLE HOUSE LIQUORS
 6019 OCCUPANT UNKNOWN,
 6025 OCCUPANT UNKNOWN,
 6027 MARTINEZ, NELIS S
 SILCOX, NELLIS
 6111 CERDA, FERMIN
 COVARRUBIAS, MARCOS N
 DELACRUZ, ELIA
 DIAZ, FELISA
 DIAZ, JOSUE M
 DIAZ, MARTHA
 MINCHACA, DARLENE A
 PARRA, EVA
 RUBIDOUX, DIANE M
 SALAS, SOCORRO
 SANGUINO, OCTAVIO A
 SIORDIA, ROBERTO
 SOSA, NOEMI
 6121 ASCENCIO, VANESSA
 CARRANZA, ANGEL
 CORDERO, RUBEN
 FLORES, ELENA
 GARCIA, RANDOLFO M
 GOMEZ, BENJAMIN
 GONZALEZ, GRICELDA
 GONZALEZ, GUADALUPE
 HEAPE, NORA
 HERNANDEZ, ROSARIO

NORWALK BLVD 2010 (Cont'd)

6121 LOERA, JESUS
MARTINEZ, ELSA
MOCTEZUMA, CUPERTINO
MORALES, JOSE D
PERRY, MARTHA
PODSAKOFF, RICHARD
RAMIREZ, G
RAMOS, TOMASA
RIVAS, CECILIA
ROSE TERRACE
SILVA, A
ZAMBRANO, JOSE L
6203 ARANJO, EDWARD S
6207 CERVANTES, MIGUEL R
6213 OCCUPANT UNKNOWN,
6217 LARA, JOSEPHINE R
6223 PALOMINO, KRISTINE
6229 CALBILLO, ELVIA
6233 VALENZUELA, CHRISTINA C

WHITTIER BLVD 2010

10550 MACEDONIAN CHURCH ST MARYS
10556 WHITTIER REFRIGERATION & APPL
10558 FAST FREDDYS LIQUOR
10603 ACCOUNTEMPS
EMPIRE PLUMBING
LANDIS, PATRICIA W
SHIELD HEALTHCARE
10606 DIRECT SAT TV
10608 MARYS TORTILLERIA & DELI
10614 ROMANTIX LE SEX SHOPPE BOOKS
10624 EL REGALO DE MICHOACAN MEAT
10633 NORDINE, DONALD A
10714 PROAUTO TOYOTA SPECIALIST
TOYOTA LEXUS REPAIRS PRO AUTO
10722 TACO BELL
10802 PHOENIX INTL ARCO GAS
RBI SELF SERV CARWASH
VICTORS AUTO REPAIR
10807 SHERIFS SHELL SVC
10821 SALINAS BRAKES & ALIGNMENT
11005 A & A YELLOW CAB

NORWALK BLVD 2005

5827 VENEGAS, JESUS I
 5829 OCCUPANT UNKNOWN,
 5831 MORALES, JAVIER O
 5837 JIMENEZ, STEVEN J
 5907 DEBAENE, CONSTANCE
 5911 GARCIA, ALFREDO H
 5915 REVELLES, ANTHONY C
 5921 VARGUS, ERIN
 5925 ELSTON, MALALA R
 5929 OCCUPANT UNKNOWN,
 5933 QUEVEDO, HECTOR G
 5939 YOUNG, CESAR R
 5943 DIAZ, AUSBERTO J
 6012 A & E EASY TRAVEL
 6014 ALEXS BARBER SHOP
 6015 GARCIA, SILVANO P
 6016 HERRERA, TOM
 KAUHOLA, MARGARET
 PAPANIA, JOYCE M
 RAMIREZ, ROSA E
 6018 BOTTLE HOUSE LIQUORS
 6019 JOSEPH, JOHN P
 6025 REGALADO, E
 6027 SILCOX, ARTHUR A
 6111 ALCARAZ, JOSE
 AMBRIZ, EFRAIN
 ARCIGA, ELIZABETH
 AVINA, MARGARITA
 BILLUPS, DUVARN
 CABALLERO, ANTONIO
 CAMPOS, ROSA M
 CERDA, FERMIN
 COVARRUBIAS, MARCOS N
 DELAVEGA, ERIKA
 ESTRADA, TERESA
 FLORES, MARTHA M
 GOMEZ, KENNY
 JUAREZ, RAMON
 LOPEZ, ROBERT A
 MORALES, JOSE D
 MURILLO, LAURA
 NAVA, ANA A
 OCHS, JAMES
 ORTIZ, FELICIANO
 OSORIO, CATALINA
 PACHECO, SHARON
 PALOMO, SULEMA
 PARRA, EVA
 PLA, RICARDO M
 RAMIREZ, ERNESTO

NORWALK BLVD 2005 (Cont'd)

6111 RIOS, NORMA I
ROSALES, VERONICA
SANCHEZ, DOMINGO G
SERRUFINO, ROSA
SIORDIA, ROBERTO
VARGAS, ZOILA
VEGA, JESUS
VILLALBA, ILEANA
6121 BAUTISTA, JOSE
BUSTOS, JULIO
CARREON, HAROLD R
FLORES, MARTHA M
GOMEZ, BENJAMIN
GUTEIRREZ, RAQUE
HAMBY, ROGER A
HERNANDEZ, SERGI
LETONA, HUGO H
LOERA, JESUS
MARTINEZ, JOSE L
MOLINA, JOSE L
MORAN, CLEOTILDE
QUINTANA, GUADALUPE
RAMOS, SOCORRO
RANGEL, ANGELICA
RODRIGUEZ, MARIA
ROMERO, ALBERTO
ROSE TERRACE
RUIZ, LORENA
SALAZAR, C
SILVA, JOSE G
SOLIS, MOISES
VALDEZ, RAMON
VILLARREAL, N
ZAMBRANO, JOSE L
6203 ARAUJO, SILVIA M
6207 CERVANTES, MIGUEL R
6213 RAMIREZ, ROBERT H
6217 LARA, JOSEPHINE R
6223 ORNELAS, JOSEPH S
6229 ZUNIGA, NORMA
6233 OCCUPANT UNKNOWN,

WHITTIER BLVD 2005

- 10550 MACEDONIAN CHURCH SAINT MARY S HAL
- 10556 WHITTIER REFRIGERATION & APPLIANCE
- 10558 FAST FREDDYS LIQUOR
- 10603 BOCHASAN, SWAMINARAYAN S
- 10612 ACTION PRINTERS UNLIMITED
- 10614 LE SEX SHOPPE BOOKS & GIFTS
ROMANTIX
- 10620 WHITTIER BAKERY
- 10624 EL REGALO DE MICHOACAN MEAT MARKET N
- 10714 PRO AUTO TOYOTA SPECIALIST
- 10722 TACO BELL NO 3056
- 10802 CRV RECYCLING CTR
VICTORS AUTO REPAIR
WHITTIER GAS
- 10821 SALINAS BRAKES & ALIGNMENT

NORWALK BLVD 2000

5827 OCCUPANT UNKNOWN,
5829 VENEGAS, JESUS
5915 GALLIHER, RAMONA
5921 SANTANGELO, LEONARD J
5925 VENEGAS, MANUEL G
5929 MEDINA, LAURA C
5933 MCDONALD, NED C
6019 JOSEPH, JOHN P
6025 HERNANDEZ, F
6027 OCCUPANT UNKNOWN,
6111 CORONA, ANTONIO
LEDESMA, IGNACIO
MADRIGAL, JESUS
MORALES, GABRIEL
NUNEZ, CINDY
PEREDA, PEDRO
RENTERIA, JOSE
RIVAS, TOMAS
SANCHEZ, DOMINGO
SOSA, JUANA
6121 FLORES, S
HERNANDEZ, LAURA E
PALMER, SANDRA
PENALOSA, G
PEREZ, OSCAR
SANCHEZ, RODRIGO
SANCHEZ-CHAVEZ, ROBERTO
SCAFATI, ROSE M
SILVA, JOSE G
VELASCO, JOSE B
6207 CERVANTES, MIGUEL
6213 OCCUPANT UNKNOWN,
6217 LARA, J R
6223 ORNELAS, JOSEPH S
6229 COTO, G

NORWALK BLVD 1995

5827	OCCUPANT UNKNOWNN
5829	OCCUPANT UNKNOWNN
5831	CALLAHAN, GEORGE
5837	MORONES, JUDITH
5915	GALLIHER, RAMONA
5921	SOTO, C
5925	VENEGAS, MANUEL G
5933	MCDONALD, NED C
5939	MORA, BARBARA
5943	NORMAS BEAUTY SALON
6012	A & E EASY TRAVEL BUDGET CARPET & FURNITURE MARTINEZ & ASSOC
6014	BUTLER, VIVIAN KATHYS CLEANERS & FASHION
6015	GARCIA, SILVANO
6016	GIAMBRONI, MICHAEL P MARTINEZ, CECILIA VIERA, JOHN
6018	AZZARELLA, JON BOTTLE HOUSE LIQUORS
6019	JOSEPH, JOHN P
6027	RIOS, ARMANDO
6111	AMBRIS, EFRAIN AVILESCHAVEZ, SOCORRO DELOSSANTOS, FELIPE GARCIA, G MEDINA, M NAVARRO, LAURA ROMERO, A I SARABIA, A WILLIAMS, MELLY D
6121	FUENTES, MAYRA JIMENEZ, CARMELA LIMON, A PEDROZA, YOLANDA RUIZ, T SANCHEZ, RICARDO R
6207	CERVANTES, MIGUEL
6213	DELGADO, JUAN
6223	ORNELAS, DIANE
6229	MUNGUIA, CARLOS

WHITTIER BLVD 1995

- 10550 MACEDONIAN CHURCH ST MARYS
- 10556 WHITTIER REFRIGERATION & APPL
- 10558 FAST FREDDYS LIQUOR
- 10608 MARYS TORTILLERIA
- 10612 ACTION PRINTERS UNLMTD
- 10618 LE SEX SHOPPE
LIBRARY ONE INC
- 10620 ADAME, RICARDO
WHITTIER BAKERY
- 10624 AAA MARKET
- 10722 TACO BELL
- 10802 RBI SELF SERV CARWASH NO 3
WHITTIER ARCO
- 10807 SHERIFS SHELL
- 10821 JERRYS GARAGE
- 10834 ADVANCED BUILDING MAINTENANCE

NORWALK BLVD 1992

5831	CALLAHAN, GEORGE
5915	GALLIHER, RAMONA
5925	CLIFFORD, M
5933	MCDONALD, NED C
5943	NORMAS BEAUTY SALON
6012	MARTINEZ&ASSOCIATES PRIMERICA FNCL SRVS
6014	KATHYS CLEANER&DSGN
6016	FOLIZ, TAMARA
6018	BOTTLE HOUSE LQRS
6019	JOSEPH, JOHN P
6111	CASTRO, PEDRO A MANZO, JOSE MARTINEZ, LILIAM M SANCHEZ, DOMINGO SANTOS, ALBERTO VELASQUEZ, JANE
6121	ALVAREZ, ROBERTO CHIMAL, MARTIN G DELGADILLO, JUDITH MANZANARES, M PEDROZA, YOLANDA ROMERO, ANDRES RUIZ, T SANCHEZ, G
6207	CERVANTES, MIGUEL
6229	TAVERA, ELENA

WHITTIER BLVD 1992

- 10550 MACEDONIAN ORTH CH
- 10556 WHITTR REFRIG&APLNC
- 10558 FAST FREDDYS LIQUOR
- 10608 MARYS TORTILLERIA
- 10612 ACTION PRINTERS
- 10618 LIBRARY ONE INC
- 10620 WHITTR BAKERY
- 10624 LA ESTRELLITA MRKT
- 10714 R&J AUTO UPHOLSTERY
- 10722 TACO BELL NO 3056
- 10802 R B I CARWASH NO 3
WHITTR ARCO
- 10807 SHERIFS SHELL SERV
- 10821 JERRYS GARAGE
- 10834 ADVANCED BLDG MNT

NORWALK BLVD 1987

5831	CALLAHAN Georgia	695-4078
5915	GALLIHER Ramona	699-4856 +7
5925	CLIFFORD Margaret	692-3441
5933	MCDONALD Nad C	692-9707
5943	★NORMAS BEAUTY SALON	695-9214
8012	★CARIBE POOL SERVICE	699-8221 +7
	MARTINEZ Dorothy	699-1648 +7
6014	★SLOANS DRY CLEANR	899-0874
6016	GEORGE Mike	699-8277 3
8018	★BOTTLE HOUSE LORS	699-9244
6019	JOSEPH John P	695-8669
6025	JOHNSON Archie R	695-9555

NORWALK BLVD 1987

..NORWALK BLVD S		90606 CONT..
6111	APARTMENTS	
	AVILA Marla	699-5791 5
	CARDENAS Gloria A	692-0140 +7
	GARCIA Jose	695-7141 2
	GARCIA Manuel G	695-6011 +7
	GARCIA Maria	695-3623 +7
	SALCEDO Javier	692-8492 5
6111	
6121	ESPINOZA Jorge	695-8559 +7
	GARCIA Everado	695-1278 +7
	HERNANDEZ Veronica	692-6549 6
	RODRIGUEZ Beverly	692-1870 6
6207	CERVANTES Miguel	699-4571 0
6411	★WEST WHITTR SCHOOL	695-6717
	★WHITTR SC W WHITTR	695-8717

WHITTIER BLVD 1987

10608	★ MARYS TORTILLERIA	899-9019	0
	★ MARYS TORTILLERIA	699-2838	+7
10618	★ LIBRARY ONE INC	899-9456	8
10620	★ CARDOZA BAKERY	699-5305	5
10824	★ LA ESTRELLITA MRKT	895-8005	5
10714	★ R&J AUTO UPHOLSTERY	899-1725	5
10722	★ TACO BELL	899-9000	+7
10802	★ A&M AUTO SERVICE	892-8117	
	★ HELMS U SAVE	699-9037	
10807	★ SIMAAN SHELL SERV	699-8748	4
10818	★ DAMAS LNOSCP CONSTR	892-0721	+7
	★ TRIPLE CHCK INCM TX	692-7088	+7
10821	★ JERRYS GARAGE	695-6935	0
	★ KUGEL KOMPONENTS	695-6935	4
10834	★ ADVANCED BLOG MNT	695-0711	2
11194	★ STUFT PIZZA THE	899-1045	+7
11108	★ LAUNDERLAND	892-1878	3
11114	★ TASTEE FREEZ WHIT	695-9613	
	★ WEST WHITTR TST FRZ	695-9613	

NORWALK BLVD 1982

5915	TATARSKI JON CARL	699-5564	7
5925	CLIFFORD MARGARET	692-3441	
5929	XXXX	00	
5933	MCDONALD NED C	692-9707	
5943	NORMAS BEAUTY SALON	695-9214	
6012	REALTY WORLD	692-9045	+2
6014	SLOANS DRY CLEANR	699-0674	
6016	DIAZ MARIA	699-7977	1
	ECKERT MYRTLE M	695-6065	0
	GEORGE MIKE	695-7476	0
	GOODMAN STANLEY	695-0969	+2
6018	BOTTLE HOUSE LIQUOR	699-9244	
6019	JOSEPH JOHN P	695-8669	
6025	JOHNSON ARCHIE R	695-9555	4
6027	XXXX	00	
6111	APARTMENTS		
	BERNAL ELVERA	692-5687	+2
	CAMARENA JESUS	699-3965	+2
	DURAN CAROL	695-3852	1
	FLOYD ROBT	692-3828	+2
	GARCIA JOSE	695-7141	+2
	MAGNUSSEN CHARLIE	695-3852	1
	REDO JAMES	692-4655	7
	ROMERO YOLANDA	695-2901	+2
	ROSALES MARIO	692-5915	+2
	RUBIO JOSE	699-7345	+2
	SINTHUNAVA SUTTISK	699-2447	+2
6111		
6121	APARTMENTS		
	ARREDONOO ALEJANDRA	699-1868	1
	BARRETTE DAVID	695-6880	8
	CALOERON JUAN	695-9268	+2
	CHACON ALEX	692-2668	1
	DOMINGUEZ ARMANDO	692-6250	9
	GUERRERO SALVAOOR	699-2072	+2
	MONAWECK IRENE	692-9233	0
	MONTANEZ JESSE	699-4029	+2
	RODRIGUEZ HILDA	699-6267	9
	SAVALA ANNIE	692-1967	+2
	TORREON EULA	695-0998	+2
	VARGAS RAFAEL	692-6726	1
	VELAZQUEZ G	699-5284	0
6121		
6203	XXXX	00	

WHITTIER BLVD 1982

10703	XXXX	00	
10705	XXXX	00	
10709	XXXX	00	
10711	XXXX	00	
10722	PUP N TACO WHITTIER	602-2070	4
10723	XXXX	00	
10802	A&M AUTO SERVICE	692-8117	
	HELMS U SAVE	699-9037	
	MENA CONSTRUCTION	602-3560	1
10807	T&L SHELL SERVICE	600-7500	+2
10818	REPUBLIC CONTRACT	695-3655	9
10820	BUILDING		
	A ANSWERING SERVICE	605-0555	1
	A B C ALERT TELEPHN	692-0444	7
	A B C ALERT TELEPHN	692-0331	7
	A B C ALERT TELEPHN	692-0441	7
	A B C ALERT TELEPHN	692-0335	5
	A BELL CARPET CLNNG	693-2135	9
	ALLIED ROOFERS INC	605-1076	
	ATTORNEYS&PHYSICNS	605-0551	1
	HOVING ARTHUR PLMBG	695-6677	3
	JIGGS ROLL STRGHTNG	602-2345	
	LEON R F CONSTR	602-6707	+2
	LIMON M S SEWAGE	695-6086	7
	NATIONWD ANSWERG SV	695-0735	1
	RAINBOW BUILDERS	692-8909	+2
	ROTUNNO L J CONSTR	602-7023	8
	SENTRY BURGLAR ALRM	692-7051	8
10820			
10821	JERRYS GARAGE	605-6035	0
	KUGEL KOMPONENTS	695-6035	4
10824	JEANNES HLTH CENTER	695-3213	
10826	XXXX	00	
10828	NOELS INCOME TAX SV	692-7088	6

NORWALK BLVD 1976

5907	BRESLER PETRUS	692-2713
5911	XXXX	00
5925	CLIFFORD MARGARET	692-3441 2
5929	RALSTON J K	692-6523
5933	MCDONALD NED C	692-9707
5943*	NORMAS BEAUTY SALON	695-9214
6014*	SLOANS DRY CLEANERS	699-0674
6016	CAPRISTO GLORIA	699-7311+6
	GUASTELLA VINCENT	692-8264 5
6018*	BOTTLE HOUSE LIQUOR	699-9244
	EYLER REX F	699-9839 5
6019	JOSEPH JOHN P	695-8669
6025	JOHNSON ARCHIE R	695-9555 4
6111...	APARTMENTS	
	ARESTI CARMEN L	699-3544+6
2	BULICK L M	695-4216 5
2	BULICK LEO M	692-3125 3
	CHACON ALEXANDER JR	699-7928+6
15	DURAN CAROL	699-5731 5
	ESPINOSA JAMIE	699-2849+6
	GARCIA LAWRENCE	699-8116+6
	HACKER DON	692-9002 5
7	HELKE FRANK	695-9289 3
9	KUZILA RAYMOND	699-1252 2
19	LEE JOHN	699-2450 5
18	MANSOUR J	695-1870 4
	RUELAS ARMANDO	695-9192+6
8	SWIERSKI LEONARD P	692-3153 4
6111.....		
6121...	APARTMENTS	
5	BETTS RICHARD	695-8422 5
	CAMPOS GLORIA	695-7590+6
	CAMPOS LIBRADO	695-7590+6
25	DEFRANCESCO JOS	692-7301 2
8	GONZALES FRANCISCA	695-1586 4
	GUZMAN DEBORAH	699-2154+6

NORWALK BLVD 1976

..NORWALK BLVD S		90606 CONT..
	GUZMAN EUGENE	699-2154+6
12	HELLER J	692-7451 5
9	LEWIS VERNON JR	699-2801 5
17	MANSOUR ADIL T	695-6665 4
	PEREZ A STEPHEN	699-6946+6
	RODRIGUEZ THERESA	695-4685+6
	URANGA FRANK G	692-5201+6
6121.....		
6203	MAKI GEO	695-6826
6207	LAVIN MARIE	699-0654 5

WHITTIER BLVD 1976

10703*PICADILLY MODELING 699-9138+6
 10705*SWEDISH ADULT BK ST699-9546+6
 10709 XXXX 00
 10713*MAGIC TCH MASSAGE 3699-9139 5
 10714*ROMEOS BAR 699-9444 5
 10722*PUP N TACO 692-2970 4
 10723*DANIELS AUTO REPAIR699-5312+6
 10802*A&M AUTO SERVICE 692-8117
 *HELMS U SAVE 699-9037
 10807*LEWIS SHELL SERVICE699-1141 5
 10818*MARYS WIGS 699-9385 2
 10820...BUILDING
 *A B C ALRT TELE ANS692-0335 5
 *A I AAGARDS SERVICE695-9822+6
 *A&N TV SERVICE 699-6726 4
 *ALEXANIAN KEGHAM 692-9219
 *ALL CITY ALARMS 692-7411+6
 *ALLIED ROOFERS INC 695-1076
 *BOWYER&HUDSON EXTMR699-0111
 *CITY CARPET SV WHIT692-9219
 *FIELDS KEITH W 692-0441 3
 *GENLS ELECTRICAL RPR695-9822+6
 *HOVING A H PLBG&HTG695-6677 3
 *JIGGS ROLL STRGHTNG692-2345
 *LOSLEBEN FRED 695-1628 4
 *MOTOROLA COMMUNCTNS697-1004 5
 *PROTECTURCARD CO 699-0033 5
 *RAINBOW TILE&RMDLNG699-2977+6
 *REPUBLIC CONTRACT 695-3655+6
 *SANTAFE SP DISPOSAL695-6076 5
 10820.....
 10821*KUGEL JERRY GARAGE 695-6935 4
 *KUGEL KOMPONENTS 695-6935 4
 10824*JEANNES HLTH CENTER695-3213
 10826*A ARNETT PLMBNG&HTG692-3745 5
 10828*NOELS INCOME TAX SV692-7088+6

NORWALK BLVD 1971

5915 Lihotz Norbert E © 695-2605

5925 Clifford Fred E ©

5929 Ralston James H © 692-6523

5933 Mc Donald Edw © 692-9707

NORWALK BLVD 1971

5939 No Return
 5943 Norma's Beauty Salon 695-9214
 Murphy Albert E © 695-9214

E WHITTIER BLVD INTERSECTS

6014 Sloan's Dry Cleaners 699-0674

6016 Apartments

A Eckert Myrtle Mrs 695-3832

B Kocourek Rudy 692-1545

C Wenschell Madge

E Rivas Pablo E 699-2853

G Damerjean Mary 695-7564

H Caldron Andy

6018 Bottle House Liquors 699-9244

6018½ Rouf Wm

6019 Joseph John P © 695-8669

6025 Johnson Archie R © 695-9555

6027 No Return

6027½ No Return

E RINCON DR INTERSECTS

6111 Athenian Apartments

1 School Paul 699-1422

1b Thompson R W 699-2395

2 Seibert Geo W 699-7432

3 Delong Wallace M 695-5234

4 Borum John 692-7550

5 Mc Cleary L T 692-7381

6 Shool Carol

6b Roberson C

7 Johnson Jack L

8 Savam Vivian

9 Kuzila Robt R

9b Shilling Charlie

10 Petrosim M 699-7796

11 Berggren Rod

12 Wright Robt

13 Mc Farland Richd

14 Blumberg Bateman D

15 Woods Ortho

17 Hover E

18 Lopez Al

19 Conrad B

20 Christiansen L 695-6706

21 Bates Warren D

22 Le Norr S 692-9974

23 Oliveri M

24 Collins Eug 692-0047

25 Brisson R

26 Swett John

27 Gerber G

6121 Olympian Apartments (Ofc)

1 Stout John H

2 Garcia Danl

3 Guthrie C D

3b Staub K

4 Mett Jon H

5 Perry Gary

6 Sanchez Fernando

7 Osborne Hoover

8 Daniels Geo

9 Kostowal Geo 692-7188

9b Cranston Newell 695-5005

10 Hall S

11 Meek Greg

12 Lang D

13 Cotton Vivian M 699-8813

14 Kavanaugh John

16 Hollowell E

17 Arnold

18 Keelan Raymond

19 Wilks Maurice S 692-9540

20 Jones Paul

21 Cole Lyle

22 Greeb Kay

23 Kell E 692-5656

24 North R

25 Vacant

26 Stotts M F

27 Shubin Mary Jane

NORWALK BLVD 1971

S NORWALK BLVD—Contd
E HOLBROOK AV INTERSECTS
6203 Maki Geo 695-6826
6207 Baker Frank O © 695-4353
6213 Sharry Cleave F © 692-4645

-

✓

WHITTIER BLVD 1971

10710 Halfway Social Club tavern 699-9273

10711 Vacant

10713 No Return

10714 Dom Ray cocktail lounge 695-4201

WHITTIER BLVD 1971

10723 Daniel's Mobil Service 699-0312

10724 Little Jeff's restr 692-2012

S NORWALK BLVD INTERSECTS

10802 A & M Auto Service reprs 692-8117

Helm's U-Save gas sta 699-0937

10817 Whittier Shell Service 692-0015

10818 Mary's Wigs sls 699-9211

10820 A B C Alert Answering Service
692-0331

10824 Jeannie's Health Center swedish
massage 695-3213

10826 Vacant

10828 Ken's Lapidary & Gift Shop jwlr
692-2175

10830 Eastview Realty 695-1013

NORWALK BLVD 1966

5911	HILL, G A	OX5-0343
5915	LIHOTZ, GENEVIEVE	695-2605
5921	DAHL, C B	OX 57643
5929	RALSTON, J K	OX 26523
5933	TAPIA, DAVE N	692-9177
5939	FREEMAN, H C	OX 57638
5943	▣NORMAS BEAUTY SALON	OX 59214
6014	▣SLOANS DRY CLNRS	699-0674
6016	APARTMENT	
	A* ECKERT, E M	695-3832
	B* HUDSON, STANLEY D	695-9109
	E* AMUNDSON, AL	695-2634
	F* MORGAN, E A	695-9646
6018	▣BOTTLE HOUSE LIQUORS	699-9244
6019	JOSEPH, J P	OX 58669
6025	JOHNSON, A R	OX 59555
6111	APARTMENT	
	2* WILLIG, ALPHONSE G	699-7432
	5* MATHEWS, VERN T	692-3485
	6B* BROWN, WILLIAM P	692-3928
	9* BYLER, DAVID I	692-5755
	12* KLAUSEN, CONNIE	695-1290
	21* BEARDSWORTH, SHARON	695-7348
	22* SHULTZ, ROBERT T	692-4279
	23* PEARSON GENERAL R	695-9445
	25* BURROWS, C F	695-5389
6121	APARTMENT	
	1* SHANK, MILORED W	695-2647
	6* SANCHEZ, FERNANDO	695-3975
	7* OSBORNE, HOOVER	695-4200
	8* PEACOCK, FRANKIE	692-5323
	10* WESTFALL, GAIL N	695-6506
	12* NICHOLSON, OOROTHY	948-1269
	13* COTTON, V M	699-8813
	14* CAMHI, PAUL S	699-1592
	18* SAMKARI, SAMI	695-6200
	21* ANGLE III, JOSEPH E	695-6541
	25* COLLINS, EUGENE	692-0047
6203	MAKI, GEORGE	695-6826
6207	BAKER, F O	DX 54353
6213	SHARRY, C F	OX 24645
6217	LANGSTAFF, L	OX 59963
6223	MC PHERSON, D	699-5035

WHITTIER BLVD 1966

10709	□HAKS LIQUOR	OX9-9064
10711	□OMARS SPANISH FOOD	699-3324
10713	□WYNNE TAYLOR SCH/DNC	699-8217
10714	□DOM RAY CLUB	695-4207
10723	□NIC S SERVICE CENTER	699-0898
10724	□MASTER AUTOMOTIVE	699-1764
10802	□A / M AUTO SERVICE	692-8117
10802	□HELMS U SAVE SVC STN	699-9037
10818	□NORMAS HAIR STYLIST	699-9377
10820	□ABC ALERT ANSWRNG SV	OX2-0331
10820	□AIR-VENT ALUMINUM	692-2145
10820	□AIRE-LITE AWNINGS	695-5045
10820	□ALL AMERICAN TREE CO	692-2630
10820	□ALLIED ROOFERS INC	695-1076
10820	□ALUMA KOOL CO	OX 22211
10820	□AMER HROWRE MTL INS	OX 52913
10820	□BWYR/HUDSON EXTRMNT	699-0111
10820	□CHUCKS SKIRTING CO	944-6912
10820	□CITY BURGLAR ALARM	699-1104
10820	□CITY CARPET SVC/WHIT	692-9219
10820	□CLASSIC FLOOR COVRNG	696-3673
10820	□D & J LIGHTING CO	696-6323
10820	□DEPENDABLE MORTGAGE	699-4663
10820	□FIELDS, W K	699-1930
10820	HANSEN, V G	692-8180
10820	JOHNSON, D V	OX2-4509
10820	□MASTERBILT FENCE CO	OX 55811
10820	□MOJAVE MUD/CHEM CO	941-0241
10820	□PROTECTURCARD CO	698-4873
10820	□ROTO ROOTER SV/PLMBG	695-8709
10820	□ROYALTY COSMETICS	692-0075
10820	□SOLAR CO	OX 21139
10820	□STAROUST DRAPERIES	692-8850
10820	□SUBURBAN SVC CO	699-8738
10820	□SWELLDOM CO	692-4124
10820	□TAYLOR MASONRY	692-8668
10820	□WOLFARTH, C	941-4215
10824	□U S PAINTING COMPANY	692-0524
10828	□RUMRILL PLASTERING	695-4710
10834	□BONDED BUSINESS SVC	699-6930
11011	LAUNER, N M	OW 73290

NORWALK BLVD 1962

4

NORWALK BLVD SOUTH (County)—
From 10100 blk on Beverly blvd
south

Hunter intersects

5555 Vacant

5563 Moon Vera B Mrs © OX9-3491

5569 Mohr Harry H © OX5-7669

Pleasant way intersects

6019 Joseph John P © OX5-8669

6025 Johnson Archie R © OX5-9555

6025 $\frac{1}{2}$ Johnson Geo W

6027 Phillips Thos ©

6027 $\frac{1}{2}$ Willick Lucy A

Rincon dr intersects

6105 Elko Enterprises Auto Court
 OX9-5062

Parker Hazel E

6129 Reyes Eliseo 695-6426

Holbrook intersects

6203 Gilmer Jenie Mrs © 695-7970

WHITTIER BLVD 1962

10622 Thrifty Sign Co elec 692-6690
 10624 Doddee's Goody Shoppe
 OX9-9281

Walnut av intersects

10704 Southern Cal Edison Co (sub sta)
 10710 Half-Way Social Club
 10714 Dom-Ray Club tavern OX5-4201
 10724 Howard's Texaco Serv gas sta
 699-1764

35**Norwalk blvd intersects****Glengarry dr intersects**

11106 Dick's Shell Serv gas sta
 OX2-4697
 11114 West Whittier Taster Freeze ice
 cream dlr OX5-9613
 11128 Romm Herman osteo OX9-3812
 11140 Whittier Travelodge motel
 OX2-7218
 11142 Chance Mfg Co OX9-5215
 Pools by Phil contrs OX9-5212
 11144 TV Shop & Appl dlr OX9-4940
 Petrell Jay A ©

Commercial Property

6018 Norwalk Boulevard
Whittier, CA 90606

Inquiry Number: 6349545.7
February 01, 2021

EDR Environmental Lien and AUL Search

EDR Environmental Lien and AUL Search

The EDR Environmental Lien and AUL Search Report provides results from a search of available current land title records for environmental cleanup liens and other activity and use limitations, such as engineering controls and institutional controls.

A network of professional, trained researchers, following established procedures, uses client supplied address information to:

- search for parcel information and/or legal description;
- search for ownership information;
- research official land title documents recorded at jurisdictional agencies such as recorders' offices, registries of deeds, county clerks' offices, etc.;
- access a copy of the deed;
- search for environmental encumbering instrument(s) associated with the deed;
- provide a copy of any environmental encumbrance(s) based upon a review of key words in the instrument(s) (title, parties involved, and description); and
- provide a copy of the deed or cite documents reviewed.

Thank you for your business.

Please contact EDR at 1-800-352-0050
with any questions or comments.

Disclaimer - Copyright and Trademark Notice

This Report contains certain information obtained from a variety of public and other sources reasonably available to Environmental Data Resources, Inc. It cannot be concluded from this Report that coverage information for the target and surrounding properties does not exist from other sources. **NO WARRANTY EXPRESSED OR IMPLIED, IS MADE WHATSOEVER IN CONNECTION WITH THIS REPORT. ENVIRONMENTAL DATA RESOURCES, INC. SPECIFICALLY DISCLAIMS THE MAKING OF ANY SUCH WARRANTIES, INCLUDING WITHOUT LIMITATION, MERCHANTABILITY OR FITNESS FOR A PARTICULAR USE OR PURPOSE. ALL RISK IS ASSUMED BY THE USER. IN NO EVENT SHALL ENVIRONMENTAL DATA RESOURCES, INC. BE LIABLE TO ANYONE, WHETHER ARISING OUT OF ERRORS OR OMISSIONS, NEGLIGENCE, ACCIDENT OR ANY OTHER CAUSE, FOR ANY LOSS OR DAMAGE, INCLUDING, WITHOUT LIMITATION, SPECIAL, INCIDENTAL, CONSEQUENTIAL, OR EXEMPLARY DAMAGES. ANY LIABILITY ON THE PART OF ENVIRONMENTAL DATA RESOURCES, INC. IS STRICTLY LIMITED TO A REFUND OF THE AMOUNT PAID FOR THIS REPORT.** Purchaser accepts this Report "AS IS". Any analyses, estimates, ratings, environmental risk levels or risk codes provided in this Report are provided for illustrative purposes only, and are not intended to provide, nor should they be interpreted as providing any facts regarding, or prediction or forecast of, any environmental risk for any property. Only a Phase I Environmental Site Assessment performed by an environmental professional can provide information regarding the environmental risk for any property. Additionally, the information provided in this Report is not to be construed as legal advice.

Copyright 2017 by Environmental Data Resources, Inc. All rights reserved. Reproduction in any media or format, in whole or in part, of any report or map of Environmental Data Resources, Inc. or its affiliates is prohibited without prior written permission.

EDR and its logos (including Sanborn and Sanborn Map) are trademarks of Environmental Data Resources, Inc. or its affiliates. All other trademarks used herein are the property of their respective owners.

EDR Environmental Lien and AUL Search

TARGET PROPERTY INFORMATION

ADDRESS

6018 Norwalk Boulevard
Commercial Property
Whittier, CA 90606

ENVIRONMENTAL LIEN

Environmental Lien: Found Not Found

OTHER ACTIVITY AND USE LIMITATIONS (AULs)

AULs: Found Not Found

RESEARCH SOURCE

Source 1:

LA Recorder
Los Angeles, CA

PROPERTY INFORMATION

Deed 1-1:

Type of Deed: deed
Title is vested in: Katherine A Azzarella Trustee
Title received from: Katherine A Azzarella
Deed Dated: 5/20/2013
Deed Recorded: 6/14/2013
Book: NA
Page: na
Volume: na
Instrument: na
Docket: NA
Land Record Comments:
Miscellaneous Comments:

Deed 1-2:

Type of Deed: deed
Title is vested in: Sharon L Serenbetz Trustee
Title received from: Sharon L Serenbetz
Deed Dated: 5/20/2013
Deed Recorded: 6/14/2013
Book: NA
Page: na
Volume: na
Instrument: na
Docket: NA
Land Record Comments:
Miscellaneous Comments:

Legal Description: See Exhibit

Legal Current Owner: Katherine A Azzarella Trustee Sharon L Serenbetz Trustee

Parcel # / Property Identifier: 8174041028

Comments: See Exhibit

Deed Exhibit 1

This page is part of your document - DO NOT DISCARD



20130891484



Pages:
0003

Recorded/Filed in Official Records
Recorder's Office, Los Angeles County,
California

06/14/13 AT 12:32PM

FEEs:	22.00
TAXES:	0.00
OTHER:	0.00
PAID:	22.00



LEADSHEET



201306140090040

00007867145



004935117

SEQ:
05

DAR - Courier (Hard Copy)



THIS FORM IS NOT TO BE DUPLICATED

RECORDING REQUESTED BY:
LORI WINDER LIVINGSTON, ESQ.

AND WHEN RECORDED MAIL THIS DEED AND, UNLESS
OTHERWISE SHOWN BELOW, TO

Katherine Ann Azzarella
2226 Alta Vista Drive
Newport Beach, CA 92660



Order No.:

Escrow No.:

A.P.N. 8174-041-028

SPACE ABOVE THIS LINE IS FOR RECORDER'S USE

TRUST TRANSFER DEED

GRANT DEED (Excluded from Reappraisal Under Proposition 13, i.e., Calif. Const. Art 13A§1 et seq.)

THE UNDERSIGNED GRANTOR(S) DECLARE(S) UNDER PENALTY OF PERJURY THAT THE FOLLOWING IS TRUE AND CORRECT:

DOCUMENTARY TRANSFER TAX IS \$ -0-

Computed on full value of property conveyed, or computed on full value less value of liens and encumbrances remaining at time of sale or transfer.

There is no Documentary transfer tax due. (State reason and give Code § or Ordinance number). Conveyance transferring property to living trust. R&T 11930

Unincorporated area: city of _____ AND
This is a Trust Transfer under §62 of the Revenue and Taxation Code and Grantor(s) has (have) checked the applicable exclusion:

Transfer to a revocable trust; Transfer to a short-term trust not exceeding 12 years with trustor holding the reversion;

Transfer to a trust where the trustor or the trustor's spouse is the sole beneficiary; Change of trustee holding title;

Transfer from trust to trustor or trustor's spouse where prior transfer to trust was excluded from reappraisal and for a valuable consideration, receipt of which is acknowledged.

Other: _____

GRANTOR(S): Katherine Ann Azzarella, an unmarried woman, as to her entire undivided one-half (1/2) interest, hereby **GRANT(S) TO:** Katherine A. Azzarella, Trustee of the Katherine A. Azzarella Trust dated 9/30/99 the following described real property in the County of Los Angeles, State of California: SEE ATTACHED EXHIBIT "A"

Dated: May 20, 2013

Katherine Ann Azzarella
Katherine Ann Azzarella

STATE OF CALIFORNIA
COUNTY OF ORANGE) SS.

On May 20, 2013, before me,

Jeanne L. Thompson, Notary Public
(here insert name and title of the officer)

personally appeared Katherine Ann Azzarella

who proved to me on the basis of satisfactory evidence to be the person(s) whose name(s) is/are subscribed to the within instrument and acknowledged to me that he/she/they executed the same in his/her/their authorized capacity(ies), and that by his/her/their signature(s) on the instrument the person(s), or the entity upon behalf of which the person(s) acted, executed the instrument.

I certify under PENALTY of PERJURY under the laws of the State of California that the foregoing paragraph is true and correct.

WITNESS my hand and official seal
Signature Jeanne L. Thompson

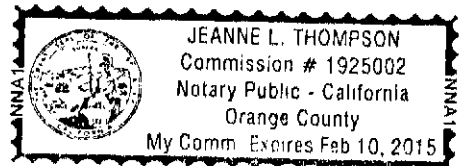

(This area for official notarial seal)

EXHIBIT "A"

LOT 126 OF TRACT #12444, AS PER MAP RECORDED IN BOOK 256 PAGE 38 OF MAPS, IN THE OFFICE OF THE COUNTY RECORDER OF SAID COUNTY. EXCEPTING THEREFROM THAT PORTION OF SAID LOT 126 LYING NORTHEASTERLY OF A LINE PARALLEL WITH AND DISTANT SOUTHWESTERLY 130.50 FEET FROM, MEASURED AT RIGHT ANGLES TO THAT CERTAIN COURSE AND ITS NORTHWESTERLY PROLONGATION IN THE NORTHEASTERLY LINE OF SAID LOT 126 HAVING A BEARING SOUTH 50 37' EAST AND LENGTH OF 322.81 FEET.

Deed Exhibit 2

This page is part of your document - DO NOT DISCARD



20130891485



Pages:
0003

Recorded/Filed in Official Records
Recorder's Office, Los Angeles County,
California

06/14/13 AT 12:32PM

FEEs:	22.00
TAXES:	0.00
OTHER:	0.00
PAID:	22.00



LEADSHEET



201306140090040

00007867146



004935117

SEQ:
06

DAR - Courier (Hard Copy)



THIS FORM IS NOT TO BE DUPLICATED

RECORDING REQUESTED BY:
Lori Winder Livingston, Esq.

AND WHEN RECORDED MAIL THIS DEED AND, UNLESS OTHERWISE SHOWN BELOW, TO:

Sharon L. Serenbetz
1305 Hillside Road
Meadow Vista, CA 95722



2

Order No.:

Escrow No.:

APN 8174-041-028

SPACE ABOVE THIS LINE IS FOR RECORDER'S USE

TRUST TRANSFER DEED

GRANT DEED (Excluded from Reappraisal Under Proposition 13, i.e., Calif. Const. Art 13A§1 et seq.)

THE UNDERSIGNED GRANTOR(S) DECLARE(S) UNDER PENALTY OF PERJURY THAT THE FOLLOWING IS TRUE AND CORRECT:

DOCUMENTARY TRANSFER TAX IS \$ -0-

Computed on full value of property conveyed, or computed on full value less value of liens and encumbrances remaining at time of sale or transfer.

There is no Documentary transfer tax due. (State reason and give Code § or Ordinance number). Conveyance transferring property to living trust. R&T 11930

Unincorporated area: city of _____ AND This is a Trust Transfer under §62 of the Revenue and Taxation Code and Grantor(s) has (have) checked the applicable exclusion:

Transfer to a revocable trust; Transfer to a short-term trust not exceeding 12 years with trustor holding the reversion;

Transfer to a trust where the trustor or the trustor's spouse is the sole beneficiary; Change of trustee holding title;

Transfer from trust to trustor or trustor's spouse where prior transfer to trust was excluded from reappraisal and for a valuable consideration, receipt of which is acknowledged.

Other: _____

GRANTOR(S): Sharon L. Serenbetz, a married woman as her sole and separate property, as to her undivided one-half interest hereby **GRANT(S) TO:** Sharon L. Serenbetz, Trustee of the Sharon L. Serenbetz Separate Trust dated 5/20/13 the following described real property in the County of Los Angeles, State of California: SEE ATTACHED EXHIBIT "A"

Dated: 5-20-2013

Sharon L. Serenbetz
Sharon L. Serenbetz

STATE OF CALIFORNIA
COUNTY OF Orange) SS.

On May 20 2013 before me,
Jeanne L. Thompson, Notary Public
(here insert name and title of the officer)

personally appeared Sharon L. Serenbetz

who proved to me on the basis of satisfactory evidence to be the person(s) whose name(s) is/are subscribed to the within instrument and acknowledged to me that he/she/they executed the same in his/her/their authorized capacity(ies), and that by his/her/their signature(s) on the instrument the person(s), or the entity upon behalf of which the person(s) acted, executed the instrument.

I certify under PENALTY of PERJURY under the laws of the State of California that the foregoing paragraph is true and correct.

WITNESS my hand and official seal.
Signature Jeanne L. Thompson

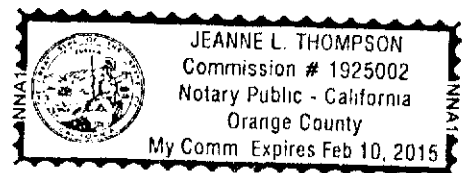

(This area for official notarial seal)

3

EXHIBIT "A"

LOT 126 OF TRACT #12444, AS PER MAP RECORDED IN BOOK 256 PAGE 38 OF MAPS, IN THE OFFICE OF THE COUNTY RECORDER OF SAID COUNTY. EXCEPTING THEREFROM THAT PORTION OF SAID LOT 126 LYING NORTHEASTERLY OF A LINE PARALLEL WITH AND DISTANT SOUTHWESTERLY 130.50 FEET FROM, MEASURED AT RIGHT ANGLES TO THAT CERTAIN COURSE AND ITS NORTHWESTERLY PROLONGATION IN THE NORTHEASTERLY LINE OF SAID LOT 126 HAVING A BEARING SOUTH 50 37' EAST AND LENGTH OF 322.81 FEET.

APPENDIX E

SELECT FILE REVIEW DOCUMENTATION AND ARCO LUST CASE SUMMARY INFORMATION

Subject : City of Whittier - Records Request
Date : Wednesday, February 3, 2021 12:48 pm
Linked to : Iñah Casillas
From : "Iñah Casillas" <icasilas@cityofwhittier.org>
To : "Fischer@evynodis-group.com" <fischer@evynodis-group.com>
Cc : Rigo Garcia <rgarcia@cityofwhittier.org>; Juan Esquivel <jesquivel@cityofwhittier.org>
Attachments : C:\ProgramData\GoldMine\MailBox\Attach\ROSANNE\2021\image001(41).jpg; C:\ProgramData\GoldMine\MailBox\Attach\ROSANNE\2021\image003(12).jpg; C:\ProgramData\GoldMine\MailBox\Attach\ROSANNE\2021\6014-6018 S. Norwalk Blvd. Part 1.pdf; C:\ProgramData\GoldMine\MailBox\Attach\ROSANNE\2021\6014-6018 S. Norwalk Blvd. Part 2.pdf;

Good afternoon Rosanne Fischer,

In response to your California Public Records Act (CPRA) request dated February 1, 2021 regarding historical building permits for 6014 S. Norwalk Blvd, 6016 S. Norwalk Blvd, and 6018 S. Norwalk Blvd, the City Clerk Department has compiled the following response:

- Attached are two documents containing building permit records for the subject properties.

This concludes the City's response to your CPRA request. If you have any questions regarding this matter, please call the City Clerk Department at (562) 567-9850.

Sincerely,



Iñah Casillas | Office Specialist
 City Clerk Department | 13230 Penn St. | Whittier, CA 90602
 (562) 567-9850 | Email: icasilas@cityofwhittier.org | www.cityofwhittier.org
Go Green: Please consider the environment before printing this email.

This email and any information and/or files transmitted/attached with it may contain confidential information that is exempt from disclosure under applicable law, and is intended solely for the use of the individual or entity to whom they are addressed. No right to confidentiality is waived by this email transmission. If you are not the intended recipient, or responsible for delivering it to the intended recipient, you are hereby notified that any disclosure, copying, dissemination, distribution, or use of any of the information contained in or attached to this transmission is strictly prohibited. If you have received this email in error, please destroy the original transmission and its attachments without reading or saving them in any manner. Thank you.

ENGINEERING

6014 J

~~44~~ NORWALK BLVD.

Sewer Location	Excav. or Fill Approval	Easement as Shown
		O.K.

BUILDING

DEPT. OF BLDG. WHITTIER, CALIF.

BUILDING & PLANNING

Use Zone	Req'd Parking	Req'd Yards		
E-1		Front	Rear	Sides

Lot Blk. Tract

Description of Work

Fire Zone	Type Const.	Group	Exist. Use	No. of Stories	No. of Families
2	IV	J			

Illuminated roof sign (on canopy) no projection over public property

Variance or Precise Plan No.	Valuation of Job
	600.00

Job Area	Plan No.
147 148 21 st Maple face	

Remarks
1-S.F. CANOPY DISPLAY AS PER PLANS FRONT ELEV.
F ~~147~~ metal fascia.
30

Owner SLOAN'S DRY CLEANERS
Owner's Address 3001 N. MAIN ST.
L.A. Phone CA 51303

2-26-63 No way to inspect fastening. Amel

Architect

State Lic. No. Phone

Engineer JAMES A LYNCH
State Lic. No. CE6055 Phone MA82121

OK to Issue - *Prison*

Contractor HEATH & CO.

Contractor's Address 812 N. BROADWAY
L.A. Phone MA82121

Rough	Final
	3-21-63 Amel

City Lic. No. F 4570 State Lic. No. 146892

Plan Check Fee	No.
2.50	017264

I hereby acknowledge that I have read this application and state the above is correct and agree to comply with all ordinances and State laws.
I hereby certify that I am properly registered and/or licensed as required by the City of Whittier and/or State of California, or that I am the legal owner of the above described property, and I certify that in the performance of the work for which this permit is issued I shall not employ any person in violation of the workmen's compensation laws of California.

Plan Check Fee	No.

Signature of Permittee *E. Prisoner*

Permit Fee
5.00

WHEN VALIDATED THIS IS YOUR PERMIT

017265
No.

NOV-28-62 14050 CK 17264 • E - 1 2.50

NOV-28-62 14051 CK 17265 • E - 2 5.00

Sewer Location	Excav. or Fill Approval	Easement as Shown
		O.K.

BUILDING & PLANNING

Use Zone	Req'd Parking	Req'd Yards		
C-2		Front	Rear	Sides

Fire Zone	Type Const.	Group	Exist. Use	No. of Stories	No. of Families
2	IV	d			

Variance or Precise Plan No.	Valuation of Job
	200 ⁰⁰

Job Area	Plan No.
24.5 th	

Remarks

1-S.F. ILLUM SIGN ON CANOPY SIDE ELEV.

2-26" Sign approx 10" deep mounted on N. side of flag projecting over adj. lot area. Not acceptable amend

OK To Issue - Brown

Rough	Final
	3-23-67 amend

Plan	No.
Check Fee	
Plan	No.
Check Fee	

Permit Fee
3.00

~~145~~ NORWALK
BUILDING

DEPT. OF BLDG.	WHITTIER, CALIF.
----------------	------------------

Lot	Bk.	Tract
-----	-----	-------

Description of Work

Single face illuminated wall sign.

Owner	SLOAN'S DRY CLEANERS
Owner's Address	3001 N. MAIN ST.
	L.A. Phone CA-51303

Architect	
-----------	--

State Lic. No.	Phone

Engineer	JAMES A. LYNCH
State Lic. No.	CE6055
Phone	MA82121

Contractor	HEATH & CO.
Contractor's Address	812 N. BROADWAY
	L.A. Phone MA82124

City Lic. No.	State Lic. No.
F4570	146892

I hereby acknowledge that I have read this application and state the above is correct and agree to comply with all ordinances and State laws.

I hereby certify that I am properly registered and/or licensed as required by the City of Whittier and/or State of California, or that I am the legal owner of the above described property, and I certify that in the performance of the work for which this permit is issued I shall not employ any person in violation of the workmen's compensation laws of California.

Signature of Permittee *J.B. Rosemeier*

WHEN VALIDATED THIS IS YOUR PERMIT

No. 017266

NOV-28-62 14053 CK 17266 • E - 2 3.00

PERMIT FEES	No.	Each	Fee
Residence 750 sq. ft. max.		\$ 5.00	
Residence 1000 sq. ft. max.		\$ 7.50	
Residence 1400 sq. ft. max.		\$10.00	
Residence 1700 sq. ft. max.		\$15.00	
Residence 2000 sq. ft. max.		\$20.00	
Residence over 2000 sq. ft.		\$25.00	
RANGE		\$ 1.00	
OVEN		\$ 1.00	
SPACE HTR.		\$ 1.00	
CLOTHES DRYER		\$ 1.00	
FIXTURES		\$.10	
OUTLETS		\$.10	
TEMPORARY POLE		\$ 1.00	
SERVICE		\$ 1.00	
SIGN (1 Transf.)	2	\$ 2.00	4.00
XTRA BALLASTS	6		3.00
MOTORS:			
1/2 H.P. MAX.		\$.25	
2 H.P. MAX.		\$.50	
5 H.P. MAX.		\$ 1.00	
15 H.P. MAX.		\$ 1.50	
50 H.P. MAX.		\$ 2.50	
200 H.P. MAX.		\$ 5.00	
500 H.P. MAX.		\$10.00	
1000 H.P. MAX.		\$15.00	
OVER 1000 H.P.		\$20.00	
FILING FEE			\$1.00
TOTAL FEES			8.00

STREET ADDRESS OF JOB **6014 #4 NORWALK BLVD**

ELECTRIC

DEPT. OF BLDG. WHITTIER, CALIF.

ELECTRICAL CONTRACTOR **HEATH & CO.**

CONTRACTOR'S ADDRESS **812 N. BROADWAY L.A.**

CONTRACTOR'S PHONE **MA 82121**

CITY REG. NO. **F 4570** STATE LICENSE NO. **146892**

OWNER **SLOANS DRY CLEANERS**

PURPOSE OF BLDG. **SIGNS ON CANOPY**

FLOOR AREA NO. OF METERS

NEW BLDG. OLD BLDG.

REMARKS: **2 SIGNS & DECKING AS PER PLANS**

ROUGH FINAL **3-21-62**

LIGHTS CLEARED TO UTILITY CO.

POWER CLEARED TO UTILITY CO.

I hereby acknowledge that I have read this application and state that the above is correct and agree to comply with all ordinances and State laws regulating electrical wiring.

I hereby certify that I am properly registered and/or licensed as required by the City of Whittier and/or State of California, or that I am the legal owner of the above described property, and I certify that in the performance of the work for which this permit is issued I shall not employ any person in violation of the workmen's compensation laws of California.

Signature of Permittee **Heath & Co. by E. Brimmer**
\$ 00

PERMIT NO. **017267**
me

WHEN VALIDATED THIS IS YOUR PERMIT
NOV-28-62 14052 CK 17267 • E - 4

8.00

DEPT. USE ONLY

ENGINEERING

Vol. Fill or Excav.

Excav. Permit No.

None Required

City Easement
Yes No

Easement as Shown
O.K. *NONE G.I.E.R.*

Sewer Location

Sewer Available
Yes No

in Norwalk Blvd.

Pd

BUILDING & PLANNING

Use Zone

Fire Zone

Type Const.

Group

C-2

2

IV

F2

Req'd Parking

Req'd Yards

6

Front *0*

Rear *10'*

Sides *10' 50*

Variance No.

Plan No.

3056

RELOCATION

From:

Insp. Fee
Rec'pt No.

Council Approval Date

Bond Rec'd
Date

Amount

I hereby acknowledge that I have read this application and state the above is correct and agree to comply with all ordinances and State laws.

I hereby certify that I am properly registered and/or licensed as required by the City of Whittier and/or State of California, or that I am the legal owner of the above described property, and I certify that in the performance of the work for which this permit is issued I shall not employ any person in violation of the workmen's compensation laws of California.

Signature of Permittee

Walter Wackeen

Plan

Rec'pt No.

Check Fee

18.00
4.50

M4883

Permit Fee

45.00
49.50

Rec'pt No. *M4993*

M4993

STREET

6010
#18 So NORWALK BLVD

ADDRESS

OF JOB

BUILDING

DEPT. OF BLDG.

WHITTIER, CALIF.

Lot *Per. 126* Bldg.

Tract *1244 Y*

Description of Work

Add 2nd stg. on exist bldg. with addn. at rear. Res & attached garage to store - Compo 4 rooms

Owner

WALTER WACKEEN

Owner's Address

118 So NORWALK BLVD

Phone

Architect

OX 99244

LUEDTKE

State Lic. No.

Engineer

State Lic. No.

Contractor

Owner

Contractor's Address

City Lic. No.

Number of Families

No. of Bldgs. Now on Lot

Area of Bldg.

Valuation of Job

Rough

Phone

State Lic. No.

Number of Stories

Exist. Use

1235^{sq}, 924^{sq} stairs ±80 patio (deck) ±388^{sq}

\$ 10,500⁰⁰ 13,500⁰⁰

6-28-60

Final *OK*

Amel

Amel

WHEN APPROVED THIS IS YOUR PERMIT

APPROVED:

Bisson

DATE *5-25-60*

Date 5-9-60

6010

STREET ADDRESS OF JOB #8 S. Norwalk.

PLOT PLAN

DEPT. OF BLDG. Norwalk Bldg. WHITTIER, CALIF.

LOT Por. 126 BLK.

TRACT 1244X

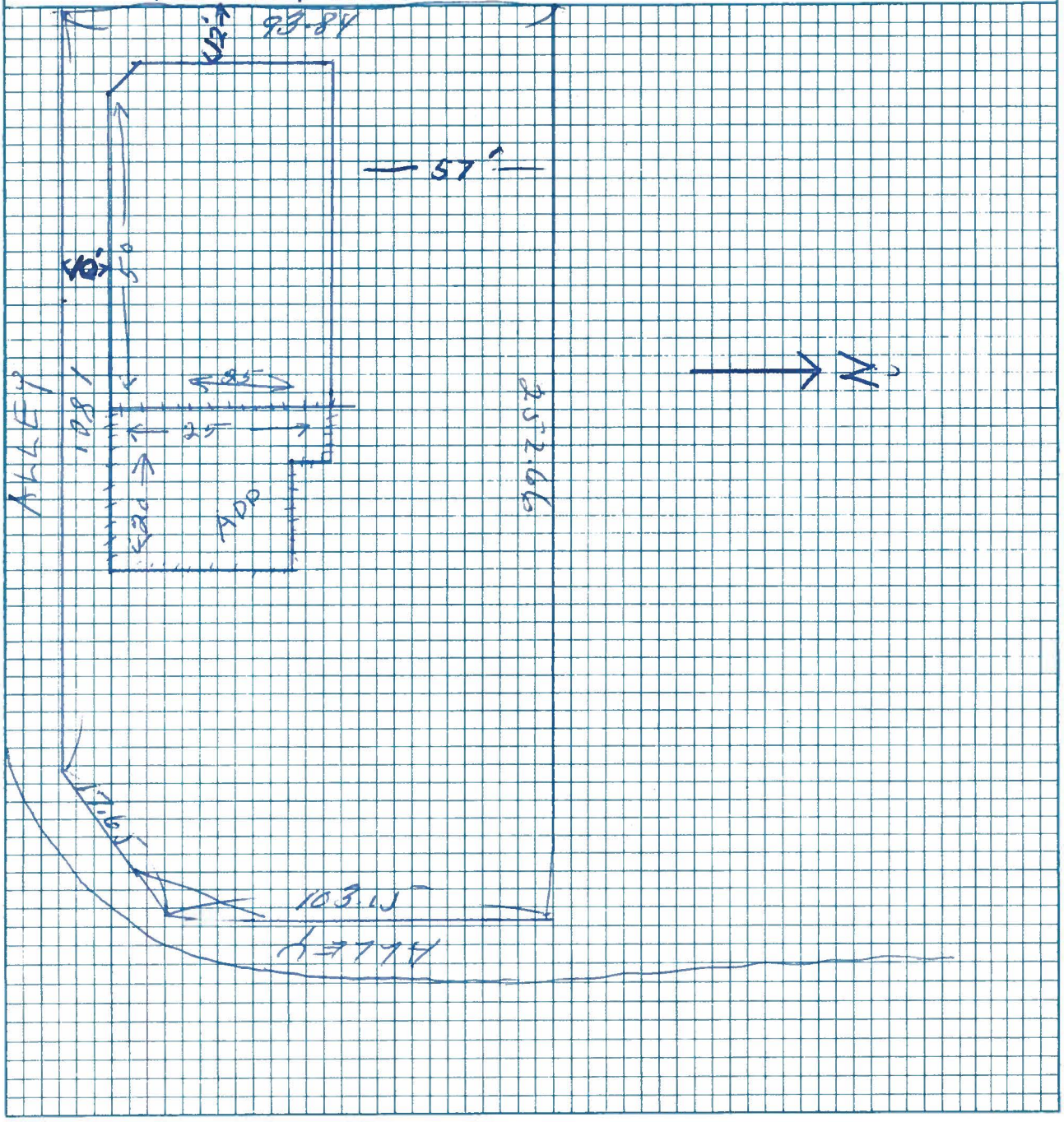

PERMIT FEES	No.	Each	Fee
Residence 750 sq. ft. max.		\$ 5.00	
Residence 1000 sq. ft. max.		\$ 7.50	
Residence 1400 sq. ft. max.	1	\$10.00	10.00
Residence 1700 sq. ft. max.		\$15.00	
Residence over 1700 sq. ft.		\$20.00	
RANGE		\$ 1.00	
OVEN		\$ 1.00	
SPACE HTR.		\$ 1.00	1.00
CLOTHES DRYER		\$ 1.00	
FIXTURES	13	\$.10	1.30
OUTLETS	58	\$.10	5.80
TEMPORARY POLE		\$ 1.00	
SERVICE		\$ 1.00	1.00
SIGN (1 Transf.)		\$ 2.00	
1 - Disposal			1.00
1 - Air Conditioning			4.00
MOTORS:			
1/2 H.P. MAX.		\$.25	
2 H.P. MAX.		\$.50	
5 H.P. MAX.		\$ 1.00	
15 H.P. MAX.		\$ 1.50	
50 H.P. MAX.		\$ 2.50	
200 H.P. MAX.		\$ 5.00	
500 H.P. MAX.		\$10.00	
1000 H.P. MAX.		\$15.00	
OVER 1000 H.P.		\$20.00	
FILING FEE			\$1.00

TOTAL FEES MIN. \$2.00 ~~11.00~~ 11.00

I hereby acknowledge that I have read this application and state that the above is correct and agree to comply with all ordinances and State laws regulating electrical wiring.

I hereby certify that I am properly registered and/or licensed as required by the City of Whittier and/or State of California, or that I am the legal owner of the above described property, and I certify that in the performance of the work for which this permit is issued I shall not employ any person in violation of the workmen's compensation laws of California.

Signature of Permitter Carl W. Rubenstein

6018
STREET ADDRESS OF JOB 118 So Norwalk Blvd

ELECTRIC

DEPT. OF BLDG. WHITTIER, CALIF.

ELECTRICAL CONTRACTOR Kim E. Leticia

CONTRACTOR'S ADDRESS 1615 So La Brea

CONTRACTOR'S PHONE BR. 265 75

CITY REG. NO. 7645 STATE LICENSE NO. 179778

OWNER WACKENS

PURPOSE OF BLDG. APARTMENT

FLOOR AREA NO. OF METERS

NEW BLDG. OLD BLDG.

PERMIT NO. M 5226

REMARKS:
6-24-60 Not ready. Amel

8-12-60 Clean sheet after fan in ticket is installed. Amel

ROUGH 6-28-60 Amel FINAL 8-12-60 Amel

LIGHTS CLEARED TO UTILITY CO.

POWER CLEARED TO UTILITY CO.

WHEN APPROVED THIS IS YOUR PERMIT.

APPROVED: M. Hessel

DATE 6-22-60

NUMBER	PERMIT FEE	\$	00
1	Gas System, 1st 5 Outlets Each Outlet Additional	\$1.00 .20	1.00
1	Plumbing Piping Without Fixtures	\$1.00 Each	
	Sewer(s)	\$3.00 Each	
1	Water Heaters or Vents	\$1.00	1.00
##### 1	Water Treating Equipment or Softeners	\$1.00	
1	Sink, Kitchen-Stop	\$1.00	1.00
	Sink, Floor, Bar	\$1.00	
1	Bath Tub	\$1.00	1.00
	Dishwasher	\$1.00	
	Drink Fountains	\$1.00	
	Floor Drains	\$1.00	
1	Garbage Disp. Laundry Trays	\$1.00	1.00
1	Lavatories	\$1.00	1.00
	Shower Pans	\$1.00	
	Traps, Sand, Grease	\$1.00	
	Urinals	\$1.00	
	Lawn Sprinklers	\$2.00	
	Cesspools	\$2.00	
1	Wash. Mach. Stand Pipes	\$1.00	1.00
	Back Flow Devices	\$2.00	
1	Water Closets	\$1.00	1.00
	Wall or Floor Furnace	\$1.00	
1	Water Piping	\$1.00	1.00
	Septic Tank	\$3.00	
	Misc.		
	TOTAL FEE		10.00

6018

Street Address of Job ~~118~~ So. Norwalk Blvd.,

PLUMBING

DEPT. OF BLDG. WHITTIER, CALIFORNIA

Plumbing Contractor Robbins & Wann Plbg & Htg Co.

Contractor's Address 8725 Norwalk Blvd. *Los Nietos*

Contractor's Phone OX 2-1286

Owner's Name Walter Wackeen

Contractor's State Lic. No. 156272C-36	Contractor's City Lic. No. 7141
New Bldg. YES	Old Bldg.
Permit No. M5062	Extra Fees

FLOORS TO BE LEFT OPEN UNTIL PIPING IS INSTALLED AND INSPECTED

REMARKS

6-8-60 Two inch line from water only under slab. plumb

6-15-60 Not ready for re. *Amel*

I hereby acknowledge that I have read this application and state that the above is correct and agree to comply with all ordinances and State Laws regulating plumbing.

I hereby certify that I am properly registered and/or licensed as required by the City of Whittier and State of California or that I am the legal owner of the above described property, and I certify that in the performance of the work for which this permit is issued I shall not employ any person in violation of the workmen's compensation laws of California.

Signature of Permittee *Robert Wann*

Address *8725 Norwalk Blvd*

BELOW FOR OFFICE USE ONLY

Groundwork *6-8-60 Amel* Rough *6-21-60 Amel*

Gas *7-19-60 Amel* Final

Sewer *To exist just south of bldg.*

Utility Clearance *8-12-60 Amel*

WHEN APPROVED THIS IS YOUR PERMIT

APPROVED: *mm Herald* DATE *6-2-60*

6018

Job Address ~~#8~~ Norwalk Blvd.

Permit No. M 5587 Date 6-30-60

PLASTERING

Department of Building, Whittier, Calif.

Interior

Exterior

Owner Walter Wackeen

Contractor Pearson Plastering Co.

Address 9361 Gordon Ave

Telephone No. Owen 7-2235

State License No. 142-577

City License No. E 7724

I agree to comply with all State, County and City Laws applicable to this permit and further agree to carry Workmen's Compensation on everyone employed by me.

Al W. Pearson

Signed (Owner or Agent)

INSPECTIONS

Final

Lath *F. Amel*

Paper & Wire *F. Amel*

Remarks: 6-30-60 Not ready *Amel*

PERMIT FEES	No.	Each	Fee
Residence 750 sq. ft. max.		\$ 7.50	
Residence 1000 sq. ft. max.		\$10.00	
Residence 1400 sq. ft. max.		\$14.00	
Residence 1700 sq. ft. max.		\$17.00	
Residence 2000 sq. ft. max.		\$20.00	
Residence 2500 sq. ft. max.		\$25.00	
Residence 3000 sq. ft. max.		\$30.00	
Residence over 3000 sq. ft.		\$35.00	
RANGE		\$ 1.00	
OVEN		\$ 1.00	
SPACE/WATER HTR.		\$ 1.00	
CLOTHES DRYER		\$ 1.00	
FIXTURES		\$.15	
OUTLETS		\$.15	
TEMPORARY POLE		\$ 3.00	
SERVICE		\$ 3.00	3.00
SIGN (1 Transf.)		\$ 3.00	
(Extra Transf./Ballasts)		\$ 1.00	
TIME CLOCK		\$ 1.00	
MOTORS:			
1 H.P. MAX.		\$ 1.00	
10 H.P. MAX.		\$ 3.00	
50 H.P. MAX.		\$ 5.00	
100 H.P. MAX.		\$10.00	
500 H.P. MAX.		\$15.00	
OVER 500 H.P.		\$20.00	
FILING FEE			\$2.00
TOTAL FEES			\$ 5.00

STREET ADDRESS OF JOB **6018 ~~1~~ Norwalk Blvd.**

ELECTRIC

DEPT. OF BLDG. WHITTIER, CALIF.

ELECTRICAL CONTRACTOR **Helm Elect. Co.**

CONTRACTOR'S ADDRESS **6739 S. Wash Ave**

CONTRACTOR'S PHONE **69 80486**

CITY REG. NO. **14972** STATE LICENSE NO. **104339**

OWNER **Bottle House Liquors**

PURPOSE OF BLDG. **Com-store**

FLOOR AREA NO. OF METERS

NEW BLDG. EXISTING BLDG.

REMARKS:

7-6-76 Changeover to come later Nelson

ROUGH **7-6-70 Nelson** FINAL **9-25-70 Nelson**

LIGHTS CLEARED TO UTILITY CO.

POWER CLEARED TO UTILITY CO. **7-7-70 Nelson**

I hereby acknowledge that I have read this application and state that the above is correct and agree to comply with all ordinances and State laws regulating electrical wiring.

I hereby certify that I am properly registered and/or licensed as required by the City of Whittier and/or State of California or that I am the legal owner of the above described property and I certify that in the performance of the work for which this permit is issued I shall not employ any person in violation of the workmen's compensation laws of California.

Signature of Permittee **Bill Webb**
5.00

PERMIT NO. **57850**

WHEN VALIDATED THIS IS YOUR PERMIT
JUN-24-70 364152 CK57850 • 0-4 5.00

DEPT. USE ONLY

BUILDING & PLANNING

Use Zone C-2	Total Req'd Parking	Req'd Yards Front	Rear	Sides
Fire Zone 2	Type Const.	Group	No. of Stories	Occupant Load
			Exist. Use F-2	

# Variance or Precise Plan	Lot { Int. <input type="checkbox"/> Cor. <input type="checkbox"/> Rev. Cor. <input type="checkbox"/>	Valuation of Job 2,000.00
----------------------------	---	-------------------------------------

Job Area A/C.	Plan No.
-------------------------	----------

Remarks

Rough	Final 10-10-66 Tolson
Plan	No.
Check Fee	
Plan	No.
Check Fee	

D. F.
Permit Fee **18.00**

40931

Job Address:
~~118~~ SOUTH NORWALK BLVD.
6018

BUILDING

DEPT. OF BUILDING WHITTIER, CALIF.

Lot Blk. Tract

Description of Work
INSTALL 4 TON GAF-PAC AIR-CONDITIONING UNIT. VALUATION \$2,000.00
Subject to field inspection

Owner **JOHN AZZARELLA**

Owner's Address **118 S. NORWALK BLVD. WHITTIER**
Phone **OX 9-9244**

Architect

State Lic. No. Phone

Engineer

State Lic. No. Phone

Contractor **WEST COAST REFRIGERATION AND STORE FIXTURE CO.**

Contractor's Address **15821 S. BROADWAY, GARDENA, CALIF**
Phone **321-4623**

City Lic. No. **16887** State Lic. No. **C20-212480**

I hereby acknowledge that I have read this application and state the above is correct and agree to comply with all ordinances and State laws. I hereby certify that I am properly registered and/or licensed as required by the City of Whittier and/or State of California, or that I am the legal owner of the above described property, and I certify that in the performance of the work for which this permit is issued I shall not employ any person in violation of the workmen's compensation laws of California.
Signature of Permittee *McM...*

WHEN VALIDATED THIS IS YOUR PERMIT

OCT-19-66 79076 CK40931 • E - 2 18.00

[Signature]

PERMIT FEES	No.	Each	Fee
Residence 750 sq. ft. max.		\$ 5.00	
Residence 1000 sq. ft. max.		\$ 7.50	
Residence 1400 sq. ft. max.		\$10.00	
Residence 1700 sq. ft. max.		\$15.00	
Residence 2000 sq. ft. max.		\$20.00	
Residence over 2000 sq. ft.		\$25.00	
RANGE		\$ 1.00	
OVEN		\$ 1.00	
SPACE HTR.		\$ 1.00	
CLOTHES DRYER		\$ 1.00	
FIXTURES	9	\$.10	.90
OUTLETS	12	\$.10	1.20
TEMPORARY POLE		\$ 1.00	
SERVICE 30	1	\$ 1.00	1.00
SIGN (1 Transf.)		\$ 2.00	
DOOR HTRS. IN WALK IN BOY STRIP LIGHTING 60'			1.00
			1.20
MOTORS:			
1/2 H.P. MAX.	2	\$.25	.50
2 H.P. MAX.	2	\$.50	1.00
5 H.P. MAX.	1	\$ 1.00	1.00
15 H.P. MAX.		\$ 1.50	
50 H.P. MAX.		\$ 2.50	
200 H.P. MAX.		\$ 5.00	
500 H.P. MAX.		\$10.00	
1000 H.P. MAX.		\$15.00	
OVER 1000 H.P.		\$20.00	
FILING FEE			\$1.00
TOTAL FEES		MIN. \$2.00	8.80

STREET ADDRESS OF JOB **118 So. NORWALK BLVD**

ELECTRIC
DEPT. OF BLDG. WHITTIER, CALIF.

ELECTRICAL CONTRACTOR **LEADER ELEC. Co**

CONTRACTOR'S ADDRESS **5108 W. ADAMS BLVD**

CONTRACTOR'S PHONE **WE 3 1212**

CITY REG. NO. **18190** STATE LICENSE NO. **112013**

OWNER **J.P. AZZARELLA-**

PURPOSE OF BLDG. **LIQUOR STORE**

FLOOR AREA NO. OF METERS

NEW BLDG. EXISTING BLDG.

REMARKS:
7-15-66 3 Phase motor not hooked up to date Nelson

I hereby acknowledge that I have read this application and state that the above is correct and agree to comply with all ordinances and State laws regulating electrical wiring.

I hereby certify that I am properly registered and/or licensed as required by the City of Whittier and/or State of California or that I am the legal owner of the above described property and I certify that in the performance of the work for which this permit is issued I shall not employ any person in violation of the workmen's compensation laws of California.

Signature of Permittee **Philip Peck**

ROUGH **car cont.** FINAL **7-28-66** **Nelson**

LIGHTS CLEARED TO UTILITY CO. **7-15-66** **Nelson**

POWER CLEARED TO UTILITY CO.

PERMIT NO. **39166** WHEN VALIDATED THIS IS YOUR PERMIT **JUN-21-66 73085 CK39166 • E-4 8.80**

DEPT. USE ONLY

BUILDING & PLANNING

Use Zone	Total Req'd Parking	Req'd Yards			
		Front	Rear	Sides	
Fire Zone	Type Const.	Group	No. of Stories	Occupant Load	Exist. Use

# Variance or Precise Plan	Lot	<input type="checkbox"/> Int. <input type="checkbox"/> Cor. <input type="checkbox"/> Rev. Cor.	Valuation of Job <u>2000.00</u>
----------------------------	-----	--	------------------------------------

Job Area	Plan No.
----------	----------

Remarks
~~7-2-66~~ Compressors not installed to date
 Nelson

Rough	Final
	7-28-66 Nelson

Plan Check Fee	No.
4.50	0037263

Plan Check Fee	No.

Permit Fee	No.
9.00	

0037264
 No. 

Job Address:
 118 So. Norwalk

BUILDING

DEPT. OF BUILDING WHITTIER, CALIF.

Lot	Blk.	Tract
-----	------	-------

Description of Work
 Install 3 Compressors
 2 - 3 HP 1 - 2 HP.
 for refrigeration.
 Valuation 2000.00

Owner JOHN AZARELLA
 Owner's Address 118 So NORWALK
 Phone 0X 8 2462

Architect

State Lic. No. Phone

Engineer

State Lic. No. Phone

Contractor WEST COAST REFRIG & STORE FIXTURES

Contractor's Address 15221 So. Broadway Gardena
 (16887) applied for
 City Lic. No. 2-74-60 Phone FA 14623
 State Lic. No. C38 212450

I hereby acknowledge that I have read this application and state the above is correct and agree to comply with all ordinances and State laws. I hereby certify that I am properly registered and/or licensed as required by the City of Whittier and/or State of California, or that I am the legal owner of the above described property, and I certify that in the performance of the work for which this permit is issued I shall not employ any person in violation of the workmen's compensation laws of California.
 Signature of Permittee 

WHEN VALIDATED THIS IS YOUR PERMIT

FEB-25-66 68347 CK 37263 • D - 1 4.50

FEB-25-66 68348 CK 37264 • D - 2 9.00

PERMIT FEES	No.	Each	Fee
Residence 750 sq. ft. max.		\$ 5.00	
Residence 1000 sq. ft. max.		\$ 7.50	
Residence 1400 sq. ft. max.		\$10.00	
Residence 1700 sq. ft. max.		\$15.00	
Residence 2000 sq. ft. max.		\$20.00	
Residence over 2000 sq. ft.		\$25.00	
RANGE		\$ 1.00	
OVEN		\$ 1.00	
SPACE HTR.		\$ 1.00	
CLOTHES DRYER		\$ 1.00	
FIXTURES	9	\$.10	90
OUTLETS		\$.10	
TEMPORARY POLE		\$ 1.00	
SERVICE		\$ 1.00	
SIGN (1 Transf.)		\$ 2.00	
MOTORS:			
1/2 H.P. MAX.		\$.25	
2 H.P. MAX.		\$.50	
5 H.P. MAX.		\$ 1.00	
15 H.P. MAX.		\$ 1.50	
50 H.P. MAX.		\$ 2.50	
200 H.P. MAX.		\$ 5.00	
500 H.P. MAX.		\$10.00	
1000 H.P. MAX.		\$15.00	
OVER 1000 H.P.		\$20.00	
FILING FEE			\$1.00
TOTAL FEES		MIN. \$2.00	200

STREET ADDRESS OF JOB #18 S NORWALK

ELECTRIC

DEPT. OF BLDG. WHITTIER, CALIF.

ELECTRICAL CONTRACTOR FRANK T HALL

CONTRACTOR'S ADDRESS 2218 EL REY DR

CONTRACTOR'S PHONE OX 20331

CITY REG. NO. 13693 STATE LICENSE NO. 181534

OWNER JOHN AZZARUA

PURPOSE OF BLDG. LIQUOR STORE

FLOOR AREA NO. OF METERS

NEW BLDG. EXISTING BLDG.

REMARKS:

I hereby acknowledge that I have read this application and state that the above is correct and agree to comply with all ordinances and State laws regulating electrical wiring.

I hereby certify that I am properly registered and/or licensed as required by the City of Whittier and/or State of California or that I am the legal owner of the above described property and I certify that in the performance of the work for which this permit is issued I shall not employ any person in violation of the workmen's compensation laws of California.

Signature of Permittee Frank T Hall

ROUGH FINAL 9-21-65
Amel

LIGHTS CLEARED TO UTILITY CO.

POWER CLEARED TO UTILITY CO.

PERMIT NO. 0035141
ofa

WHEN VALIDATED, THIS IS YOUR PERMIT SEP-21-65 61612 CK 035141 B-4 2.00

DEPT. USE ONLY

ENGINEERING

Vol. Fill or Excav.

Excav. Permit No.

City Easement
Yes/No

Easement as Shown

O.K.

Sewer Location

Sewer Available

Yes No

BUILDING & PLANNING

Use Zone

Fire Zone

Type Const.

Group

C-2

2

IV

F-2

Req'd Parking

Front

Req'd Yards

55.9'

Rear

115.173'

Sides

Variance No.

Plan No.

1394

RELOCATION

From:

Insp. Fee

Rec'pt No.

Council Approval Date

Bond Rec'd

Date

Amount

I hereby acknowledge that I have read this application and state the above is correct and agree to comply with all ordinances and State laws.

I hereby certify that I am properly registered and/or licensed as required by the City of Whittier and/or State of California, or that I am the legal owner of the above described property, and I certify that in the performance of the work for which this permit is issued I shall not employ any person in violation of the workmen's compensation laws of California.

Signature of Permittee

Plan

Check Fee \$

9.00

Rec'pt No.

B61

Permit Fee \$

18.00

Rec'pt No.

B80

STREET

6018

ADDRESS

OF JOB

718 S. Norwalk Blvd

BUILDING

DEPT. OF BLDG.

WHITTIER, CALIF.

Lot

Blk.

Tract

126 Blk. 12444

Description of Work

Wood frame
Stone Bldg. - Comp. roof
1 room

Owner

Walter Wackeen

Owner's Address

701 M. Rockne

Phone

0491267

Architect

State Lic. No.

Phone

Engineer

Bostocks Engineering

State Lic. No.

8338

Phone

LU 77752

Contractor

Dr. Fenene Inc.

Contractor's Address

433 N. Spruce Montebello

Phone

Pa 17277

City Lic. No.

D-9421

State Lic. No.

104025-C-B-1

Number of Families

Number of Stories

No. of Bldgs. Now on Lot

Exist. Use

Area of Bidg.

25 x 50

Valuation of Job

\$ 6,500.00

Rough

9-557 ZHC

Final

10-28-57 J.E.H.

WHEN APPROVED THIS IS YOUR PERMIT

APPROVED:

M. Herald

DATE

8-15-57

Date 8-15-57

PLOT PLAN

STREET ADDRESS OF JOB

778 S. Norwalk Blvd.

DEPT. OF BLDG.

WHITTIER, CALIF.

LOT 126 BLK.

TRACT 12444

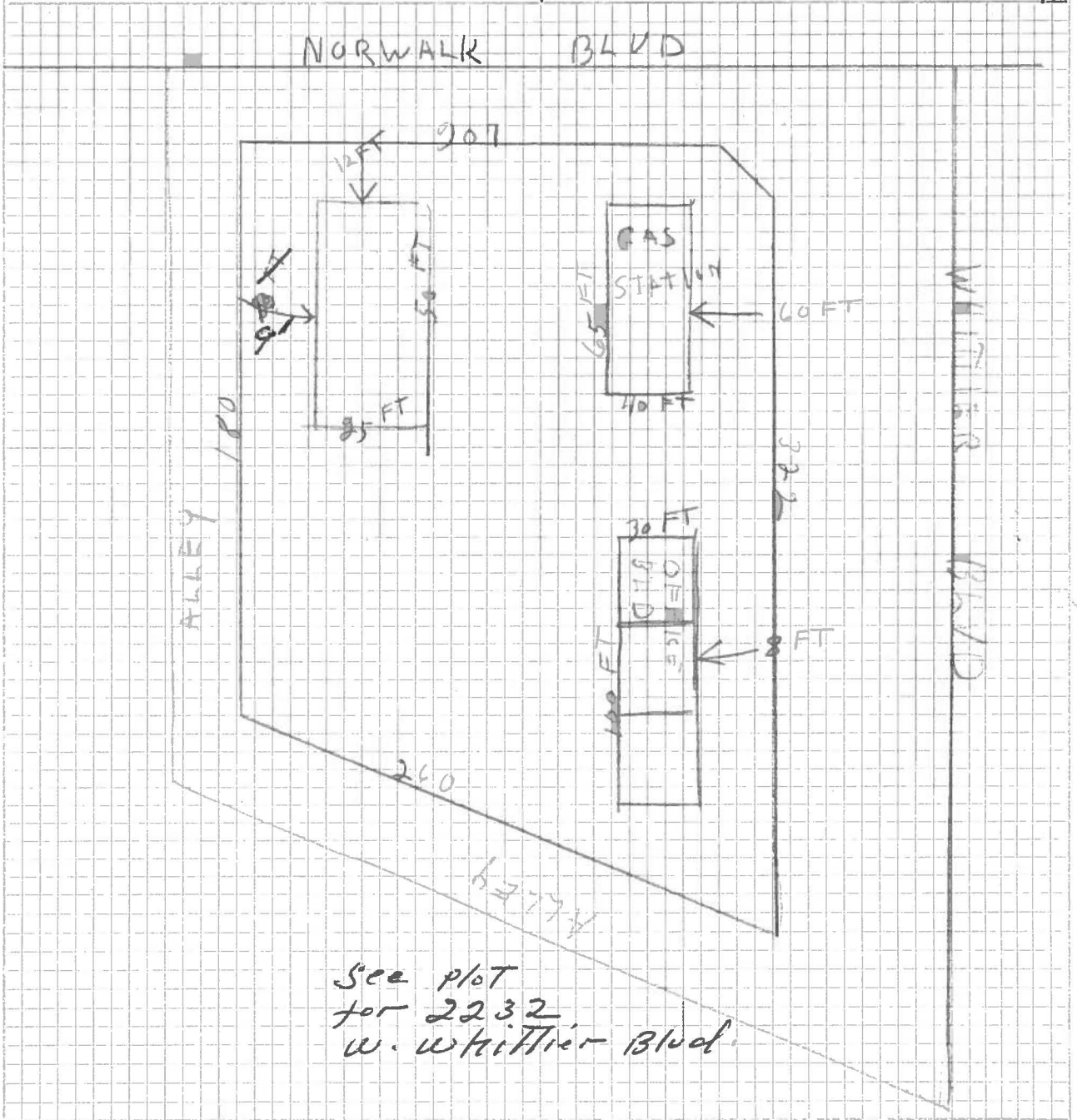

NUMBER	PERMIT FEE	\$	00
2	Gas System, 1st 5 Outlets	\$1.00	
	Each Outlet Additional	.20	1 00
	Plumbing Piping Without Fixtures	\$1.00	
1	Sewer(s)	\$1.00 Each	1 00
	Water Treatment or Vents	\$1.00	1 00
	Water Treating Equipment or Softeners	\$1.00	
	Sink, Kitchen-Stop	\$1.00	
	Sink, Floor, Bar	\$1.00	
	Bath Tub	\$1.00	
	Dishwasher	\$1.00	
	Drink Fountains	\$1.00	
	Floor Drains	\$1.00	
	Garbage Disp. Laundry Trays	\$1.00	
1	Lavatories	\$1.00	1 00
	Shower Pans	\$1.00	
	Traps, Sand, Grease	\$1.00	
	Urinals	\$1.00	
	Lawn Sprinklers	\$1.00	
	Cesspools	\$1.00	
	Wash. Mach. Stand Pipes	\$1.00	
	Back Flow Devices	\$1.00	
1	Water Closets	\$1.00	1 00
	Miscellaneous	\$1.00	
TOTAL FEE			6 00

6018

Street Address of Job: #18 S Norwalk Blvd

PLUMBING

DEPT. OF BLDG. WHITTIER, CALIFORNIA

Owner: W Wacker

Owner's Address: 901 W Rockrose

Plumbing Contractor: Miller & Vally

Contractor's Address: 404 Olympic Ave

Contractor's State Lic. No.: 136407

Contractor's City Lic. No.:

New Bldg.

Old Bldg.:

Permit No.:

Extra Fees:

FLOORS TO BE LEFT OPEN UNTIL PIPING IS INSTALLED AND INSPECTED

REMARKS

Phone:

I hereby acknowledge that I have read this application and state that the above is correct and agree to comply with all ordinances and State Laws regulating plumbing.

I hereby certify that I am properly registered and/or licensed as required by the City of Whittier and State of California or that I am the legal owner of the above described property, and I certify that in the performance of the work for which this permit is issued I shall not employ any person in violation of the workmen's compensation laws of California.

Signature of Permittee: Miller & Vally

Address: 404 Olympic Ave

Monterey Park 91761

BELOW FOR OFFICE USE ONLY

Groundwork: 8-23-57 S.S.H.

Rough: 9-5-57 S.S.H.

Sewer: 10-1-57 S.S.H. (from street to 10' incl. stop point on 9/25/57)

Gas: 10-10-57 S.S.H. (Cleared 10-10-57 S.S.H. except water pipe not installed)

WHEN APPROVED THIS IS YOUR PERMIT

APPROVED: C. Sapp

DATE:

6018

DEPT. USE ONLY

ENGINEERING

Vol. Fill or Excev.

Excav. Permit No.

City Easement Yes/No

Easement as Shown

O.K.

Sewer Location

Sewer Available Yes - No

BUILDING & PLANNING

Use Zone Fire Zone Type Const. Group

Req'd Parking

Req'd Yards

Front

Rear

Sides

Variance No.

Plan No.

RELOCATION

From:

Insp. Fee Rec'pt No.

Council Approval Date

Bond Rec'd Date

Amount

I hereby acknowledge that I have read this application and state the above is correct and agree to comply with all ordinances and State laws.

I hereby certify that I am properly registered and/or licensed as required by the City of Whittier and/or State of California, or that I am the legal owner of the above described property, and I certify that in the performance of the work for which this permit is issued I shall not employ any person in violation of the workmen's compensation laws of California.

Signature of Permittee

Steve Sandage

Plan

Rec'pt No.

Check Fee \$

3.00

Permit Fee \$ 3.00

Total 6.00

Rec'pt No.

B-228

STREET ADDRESS OF JOB

718 So. Norwalk

BUILDING

DEPT. OF BLDG.

WHITTIER, CALIF.

Lot 126 Blk.

Tract 12444

Description of Work

Interior Exterior plastering in new store building

Owner

Owner's Address

Walter Wacker 901 No. Rockne Whittier

Phone OX91267

Architect

State Lic. No.

Phone

Engineer

State Lic. No.

Phone

Contractor

Contractor's Address

Geological Plastering Monterey Park

Phone AT 03973

City Lic. No.

D9504

State Lic. No.

110804

Number of Families

Number of Stories

No. of Bldgs. Now on Lot

Exist. Use

Area of Bldg.

Valuation of Job \$

Rough Int + Ext 9-10-57 JAK

Final

WHEN APPROVED THIS IS YOUR PERMIT

APPROVED:

Bisson

DATE

9-10-57

ORIGINAL

6018 JOB ADDRESS
 #8 So. Mineral Blvd.

PERMIT NO. B103 DATE 8-20-57

ELECTRIC
 DEPARTMENT OF BUILDING,
 WHITTIER, CALIF.

OWNER: WAKEEN

CONTRACTOR: J. H. EVANS Elec

ADDRESS: 1621 Miners Ave

STATE LICENSE 157365 CITY LICENSE 9321

TELEPHONE NO. RA 14874

PERMIT FEES

		NUMBER	EACH	FEE	
SWITCHES					
OUTLETS		2			
FIXTURES					
PLUGS					
TOTAL OUTLETS		2	5c	\$	10
ELEC. RANGES			25		
ELEC. HEATERS			25		
MISC.					
NUMBER OF LIGHT CIRCUITS					
NUMBER OF RECEPTACLE CIRCUITS					
MOTORS					
NUMBER		HORSEPOWER		FEE EACH	
NEW	MVD.	HP	OVER	INC.	
			1/2 & LESS		\$.25
			1/2	2	.50
			5	5	1.00
			5	10	1.50
			15	50	2.50
			50	200	5.00
			200	500	10.00
			500	1000	20.00
SIGNS		NO. TRANSFORMERS			
MISC.					
FOR EACH PERMIT				1.00	100
FIXTURES				1.00	
SUPPLEMENTARY				.50	
TOTAL FEE					112

I AGREE TO COMPLY WITH ALL STATE, COUNTY AND CITY LAWS APPLICABLE TO THIS PERMIT AND FURTHER AGREE TO CARRY WORKMEN'S COMPENSATION ON EVERYONE EMPLOYED BY ME.

J. R. Hunter
 SIGNATURE OF APPLICANT

City of Whittier
Dept. of Building & Safety
APPROVED

THIS APPROVAL SHALL NOT BE CON-
 STRUED TO BE AUTHORITY TO VIOLATE
 OR CANCEL ANY PERTINENT CITY OR
 STATE ORDINANCES.

Permit No. Z36577

Existing Bldg.

Existing
 Sign

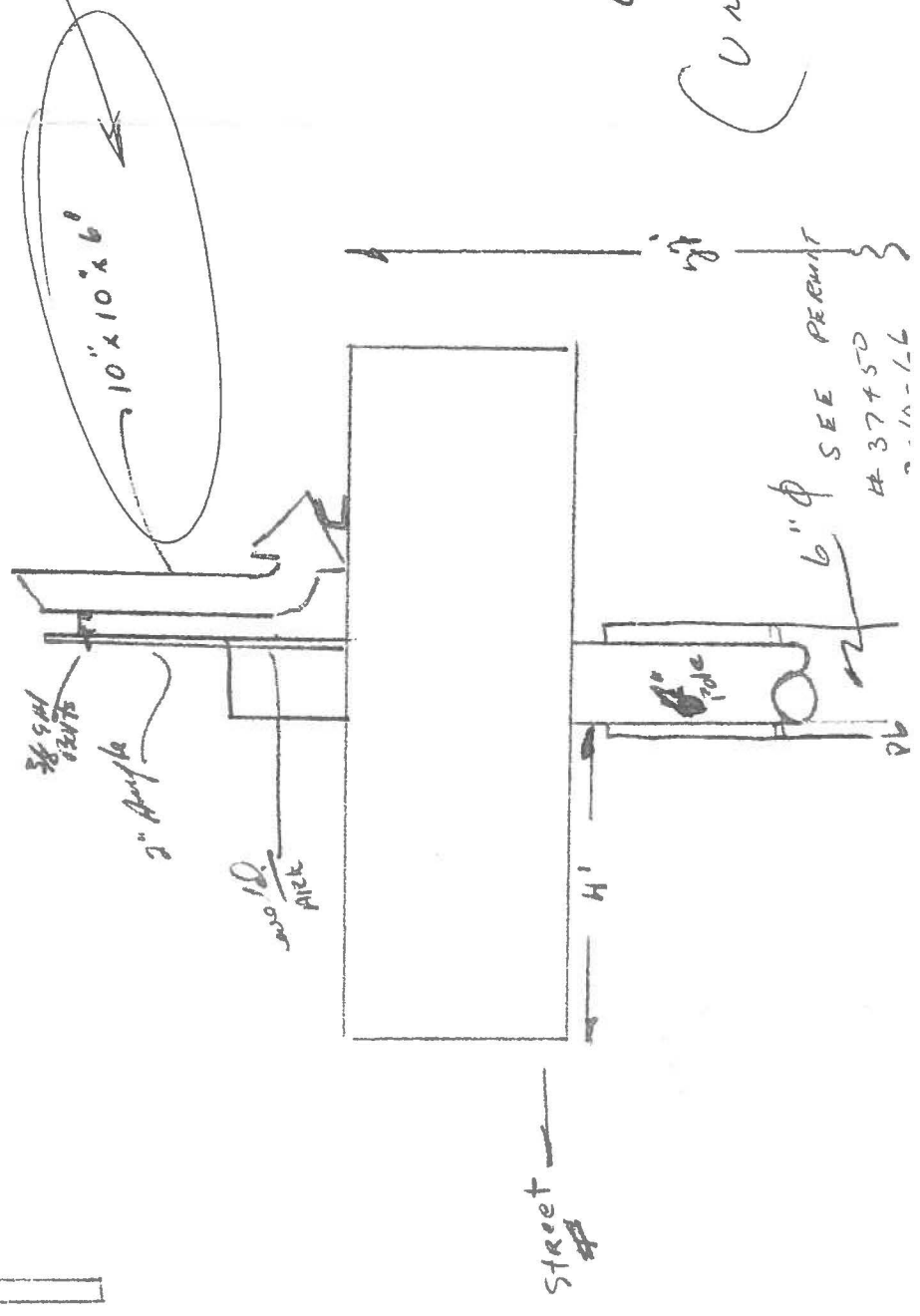

Azzarello

6018 So Norewalk Blvd

(UNITED INSTALLERS)

SEE PERMIT
 # 37750
 11-16

Street

PERMIT FEES	No.	Each	Fee
Residence 750 sq. ft. max.			\$ 5.00
Residence 1000 sq. ft. max.			\$ 7.50
Residence 1400 sq. ft. max.			\$10.00
Residence 1700 sq. ft. max.			\$15.00
Residence 2000 sq. ft. max.			\$20.00
Residence over 2000 sq. ft.			\$25.00
RANGE			\$ 1.00
OVEN			\$ 1.00
SPACE HTR.			\$ 1.00
CLOTHES DRYER			\$ 1.00
FIXTURES			\$.10
OUTLETS			\$.10
TEMPORARY POLE			\$ 1.00
SERVICE			\$ 1.00
SIGN (1 Transf.)			\$ 2.00
20 3x16 @ 5¢			1.00
40 " @ 3¢			1.20
MOTORS:			
1/2 H.P. MAX.			\$.25
2 H.P. MAX.			\$.50
5 H.P. MAX.			\$ 1.00
15 H.P. MAX.			\$ 1.50
50 H.P. MAX.			\$ 2.50
200 H.P. MAX.			\$ 5.00
500 H.P. MAX.			\$10.00
1000 H.P. MAX.			\$15.00
OVER 1000 H.P.			\$20.00
FILING FEE			\$1.00

TOTAL FEES MIN. \$2.00 **3.20**

I hereby acknowledge that I have read this application and state that the above is correct and agree to comply with all ordinances and State laws regulating electrical wiring.

I hereby certify that I am properly registered and/or licensed as required by the City of Whittier and/or State of California or that I am the legal owner of the above described property and I certify that in the performance of the work for which this permit is issued I shall not employ any person in violation of the Workmen's compensation laws of California.

Signature of Permittee *[Signature]*

STREET ADDRESS OF JOB *6018 So Normandie Blvd*

ELECTRIC

DEPT. OF BLDG. WHITTIER, CALIF.

ELECTRICAL CONTRACTOR *United Installers*

CONTRACTOR'S ADDRESS *804 W 220 St.*

CONTRACTOR'S PHONE *328-4241*

CITY REG. NO. *2629* STATE LICENSE NO. *231989*

OWNER *Joe Azarello*

PURPOSE OF BLDG. *SIGN (ARROW)*

FLOOR AREA *—* NO. OF METERS *—*

NEW BLDG. EXISTING BLDG. *SIGN*

REMARKS:

Sign-

ROUGH FINAL *6-16-67 Melam*

LIGHTS CLEARED TO UTILITY CO.

POWER CLEARED TO UTILITY CO.

PERMIT NO. **43660**

WHEN VALIDATED THIS IS YOUR PERMIT

[Signature] JUN-6-67 88470 CK43660 • E-4 3.20

DEPT. USE ONLY

ENGINEERING

Sewer Location

Excav. or Fill Approval

Easement as Shown

O.K.

BUILDING & PLANNING

Use Zone

Req'd Parking

Req'd Yards

C-2

-

Front Rear Sides

Fire Zone

Type Const.

Group

Exist. Use

No. of Stories

No. of Families

2

IF

J

-

-

-

Variance or Precise Plan No.

Valuation of Job

\$300.00

Job Area

Plan No.

on job

Plan

Rec'pt No.

Check Fee

Permit Fee

300

Rec'pt No.

M7164

Remarks

1-30-61 Ftg. excav. tunnel

Rough

Final

2-24-61

tunnel

STREET

10110
118 So. NORWALK BLVD

ADDRESS

WHITTIER, CALIF

OF JOB

BUILDING

DEPT. OF BLDG.

WHITTIER, CALIF.

Lot

Bk.

Tract

126 12444

Description of Work

ERECT SIGN POST

Owner

WALTER WACKEN

Owner's Address

118 So. NORWALK BLVD

Phone

OX 99244

Architect

State Lic. No.

Phone

Engineer

State Lic. No.

Phone

Contractor

Owner

Contractor's Address

Phone

City Lic. No.

State Lic. No.

I hereby acknowledge that I have read this application and state the above is correct and agree to comply with all ordinances and State laws.

I hereby certify that I am properly registered and/or licensed as required by the City of Whittier and/or State of California, or that I am the legal owner of the above described property, and I certify that in the performance of the work for which this permit is issued I shall not employ any person in violation of the workmen's compensation laws of California.

Signature of Permittee

Walter Wacken

WHEN APPROVED THIS IS YOUR PERMIT

by M.F. Maloney

APPROVED:

[Signature]

DATE

1-24-61

PERMIT FEES	No.	Each	Fee
Residence 750 sq. ft. max.		\$ 5.00	
Residence 1000 sq. ft. max.		\$ 7.50	
Residence 1400 sq. ft. max.		\$10.00	
Residence 1700 sq. ft. max.		\$15.00	
Residence over 1700 sq. ft.		\$20.00	
RANGE		\$ 1.00	
OVEN		\$ 1.00	
SPACE HTR.		\$ 1.00	
CLOTHES DRYER		\$ 1.00	
FIXTURES		\$.10	
OUTLETS		\$.10	
TEMPORARY POLE		\$ 1.00	
SERVICE		\$ 1.00	
SIGN (1 Transf.)	1	\$ 2.00	2.00
MOTORS:			
1/2 H.P. MAX.		\$.25	
2 H.P. MAX.		\$.50	
5 H.P. MAX.		\$ 1.00	
15 H.P. MAX.		\$ 1.50	
50 H.P. MAX.		\$ 2.50	
200 H.P. MAX.		\$ 5.00	
500 H.P. MAX.		\$10.00	
1000 H.P. MAX.		\$15.00	
OVER 1000 H.P.		\$20.00	
FILING FEE			\$1.00
TOTAL FEES		MIN. \$2.00	3.00

6018
STREET ADDRESS OF JOB **#18 So Norwalk Blvd**

ELECTRIC
DEPT. OF BLDG. WHITTIER, CALIF.
ELECTRICAL CONTRACTOR **K.D. Miller Electric Inc**
CONTRACTOR'S ADDRESS **140 W. Washington Blvd.**
CONTRACTOR'S PHONE **OX 83756**
CITY REG. NO. **E 6971** STATE LICENSE NO. **155604**

OWNER **Wackeens Liquor**
PURPOSE OF BLDG. **Retail Liquor Sales.**
FLOOR AREA NO. OF METERS **1**

NEW BLDG. OLD BLDG.
PERMIT NO. **M 8202**
REMARKS:

I hereby acknowledge that I have read this application and state that the above is correct and agree to comply with all ordinances and State laws regulating electrical wiring.

I hereby certify that I am properly registered and/or licensed as required by the City of Whittier and/or State of California, or that I am the legal owner of the above described property, and I certify that in the performance of the work for which this permit is issued I shall not employ any person in violation of the workmen's compensation laws of California.

Signature **K.D. Miller Electric Inc**
of Permittee **H.E. Conwill**

ROUGH FINAL **I-24-61**
Amel

LIGHTS CLEARED TO UTILITY CO.
POWER CLEARED TO UTILITY CO.

WHEN APPROVED THIS IS YOUR PERMIT.
APPROVED: **J.M. Duck** DATE **2-23-61**

DEPT. USE ONLY

ENGINEERING

Sewer Location	Excav. or Fill Approval	Easement as Shown
		O.K.

BUILDING & PLANNING

Use Zone	Req'd Parking	Req'd Yards		
C-2		Front	Rear	Sides

Fire Zone	Type Const.	Group	Exist. Use	No. of Stories	No. of Families
2	IV	F-2	Store dwelling	2	1

Variance or Precise Plan No.	Valuation of Job
	\$1900 ⁰⁰

Job Area	Plan No.
375 ⁰¹	

Plan	Rec'pt No.
Check Fee	

Permit Fee	Rec'pt No.
9 ⁰⁰	M6451

Remarks

Rough	Final
3-9-61 and	

STREET NORWALK BLVD
 ADDRESS ~~#8~~ 50 NORWALK BLVD
 OF JOB 6018

BUILDING

DEPT. OF BLDG. WHITTIER, CALIF.

of ~~Perize~~ Blk. Tract 12444

Description of Work Add patio roof at west end of 2nd story. 1 hr. fire resistive const.
 Subject to field inspect.

Owner WALTER WACKEN
 Owner's Address 118 50 NORWALK
 Phone OA 99244

Architect
 State Lic. No. Phone
 Engineer
 State Lic. No. Phone
 Contractor Owner
 Contractor's Address
 Phone
 City Lic. No. State Lic. No.

I hereby acknowledge that I have read this application and state the above is correct and agree to comply with all ordinances and State laws.
 I hereby certify that I am properly registered and/or licensed as required by the City of Whittier and/or State of California, or that I am the legal owner of the above described property, and I certify that in the performance of the work for which this permit is issued I shall not employ any person in violation of the workmen's compensation laws of California.
 Signature of Permittee Walter Wackeen

WHEN APPROVED THIS IS YOUR PERMIT

APPROVED: Of Arnel DATE 10-14-60

6018

Job Address #18 So Norwalk Blvd

Permit No. M-8365 Date 3-13-61

PLASTERING

Department of Building, Whittier, Calif.

Interior

Exterior

Owner Walt Wachens

Contractor W.W. Plastering Cent

Address 301 W. Walnut # Whittier

Telephone No. 0484810

State License No. 193865

City License No. E. 8065

I agree to comply with all State, County and City Laws applicable to this permit and further agree to carry Workmen's Compensation on everyone employed by me.

Eugene E. Walker
Signed (Owner or Agent)

INSPECTIONS

Final

Lath

Paper & Wire 3-13-61 Amel

Remarks:

DO NOT SEPARATE

DECLARATIONS

The Declarations below are mandated by the State of California under Section 19825 of The Health and Safety Code.

- APPLICANT -

CONTRACTOR: FILL IN DECLARATION 1, 3, 4 AND 5

OWNER: FILL IN DECLARATION 2, 4 AND 5

1. LICENSED CONTRACTOR'S DECLARATION

I hereby affirm that I am licensed under provisions of Chapter 9 (commencing with Section 7000) of Division 3 of the Business and Professions Code, and my license is in full force and effect.

License Class c10 License No. 780658
Date 8-26-05 Contractor William Torres

2. OWNER-BUILDER DECLARATION

I hereby affirm that I am exempt from the Contractor's License Law for the following reason (Sec. 7031.5, California Business and Professions Code: Any City which requires a permit to construct, alter, improve, demolish or repair any structure, prior to its issuance, also requires the applicant for such permit to file a signed statement that he is a licensed contractor pursuant to the provisions of the Contractor's License Law (Ch. 9 (Commencing with Sec. 7000) of Div. 3 of the B. & P. C.) or that he is exempt therefrom and the basis for the alleged exemption. Any violations of Sec 7031.5 by any applicant for a permit subjects the applicant to a civil penalty of not more than five hundred dollars (\$500.00).):

I, as owner of the property, or my employees with wages as their sole compensation, will do the work, and the structure is not intended or offered for sale (Sec. 7044, B. & P. C.: The Contractor's License Law does not apply to an owner of property who builds or improves thereon, and who does such work himself or through his own employees, provided that such improvements are not intended or offered for sale. If, however, the building or improvement is sold within one year of completion, the owner-builder will have the burden of proving that he did not build or improve for the purpose of sale.)

I, as owner of the property, am exclusively contracting with licensed contractors to construct the project (Sec. 7044, B. & P. C.: The Contractors License Law does not apply to an owner of contracts for such projects with a contractor(s) licensed pursuant to the Contractor's License Law.)

I am exempt under Sec. _____, B. & P. C. for this reason:

Date _____ Owner _____

3. WORKER'S COMPENSATION DECLARATION

I hereby affirm under penalty of perjury one of the following declarations:

I have and will maintain a certificate to self-insure for workers' compensation, as provided for by Section 3700 of the Labor Code, for the performance of the work for which this permit is issued.

I have and will maintain workers' compensation insurance, as required by Section 3700 of the Labor Code, for the performance of the work for which this permit is issued. My workers' compensation insurance carrier and policy number are:

Carrier _____

Policy Number _____

(The following section need not be completed if permit valuation is \$100 or less)

I certify that in the performance of the work for which this permit is issued, I shall not employ any person in any manner so as to become subject to the worker's compensation laws of California, and agree that if I should become subject to the workers' compensation provisions of Section 3700 of the Labor Code, I shall forthwith comply with those provisions.

Date: 8-26-05 Applicant: William Torres

WARNING: FAILURE TO SECURE WORKERS' COMPENSATION COVERAGE IS UNLAWFUL, AND SHALL SUBJECT AN EMPLOYER TO CRIMINAL PENALTIES AND CIVIL FINES UP TO ONE HUNDRED THOUSAND DOLLARS (\$100,000), IN ADDITION TO THE COST OF COMPENSATION, DAMAGES AS PROVIDED FOR IN SECTION 3706 OF THE LABOR CODE, INTEREST, AND ATTORNEY'S FEES.

4. CONSTRUCTION LENDING AGENCY

I hereby affirm under penalty of perjury that there is a construction lending agency for the performance of the work for which this permit is issued. (Section 3097, Civil Code).

Lender's Name _____

Lender's Address _____

5. I certify that I have read this application and state that the above information is correct. I agree to comply with all city and county ordinances and state laws relating to building construction, and hereby authorize representatives of this city to enter upon the above-mentioned property for inspection purposes.

Signature of Applicant or Agent Date 8-26-05

IMPORTANT

Application is hereby made to the Director of Building and Safety for a permit subject to the conditions and restrictions hereon.

- 1. Each person upon whose behalf this application is made and each person at whose request for whose benefit work is performed under or pursuant to any permit issued as a result of this application agrees to and shall, indemnify and hold harmless the City of Whittier, its officers, agents and employees.
2. Any permit issued as a result of this application becomes null and void if work is not commenced within ONE HUNDRED EIGHTY - (180) DAYS from date of issuance of such permit.

Table with columns for PERMIT FEES, Residence (750, 1000, 1400, 1700, 2000 sq. ft. n), sq. ft. m, POOL or SPA, RANGE or OVEN, CLOTHES DRYER, SPACE/WATER HTR., TIME CLOCK, FIXTURES, OUTLETS/SWITCHES, TEMPORARY POLE, SERVICE 160 AMP SUBPANEL, SIGN (INC. TIME CLOC), TEMP. LIGHTING, MOTORS (5 H.P. MAX., 10 H.P. MAX., 50 H.P. MAX., 100 H.P. MAX., 500 H.P. MAX., OVER 500 H.P.), FILING FEE, PLAN CHECK FEE (OVER), ROUGH, LIGHTS CLEARED TO UTILITY CO., POWER CLEARED TO UTILITY CO., PERMIT NO., FEE 79.05

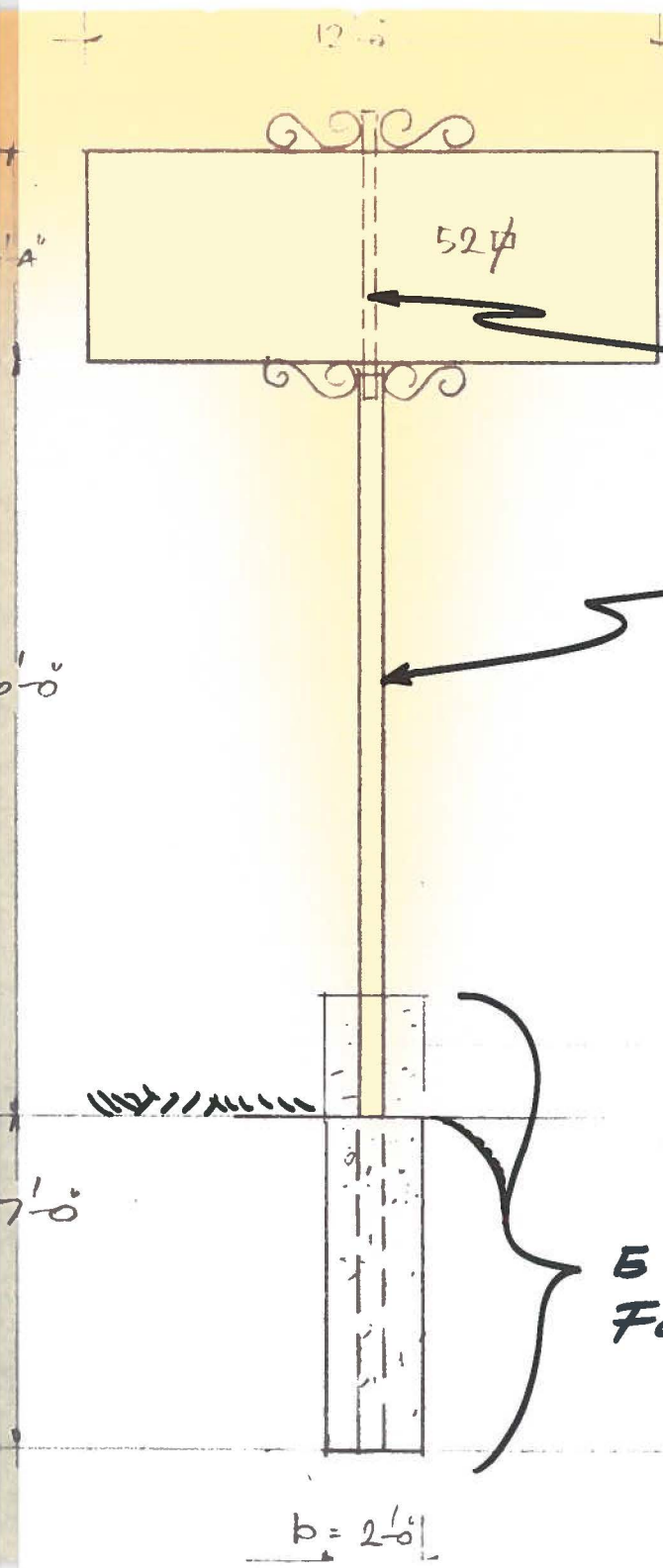

$$M = \frac{52 \times 5 \times 20 \times 12}{27000} = 2.31 \text{ in}^3$$

4" STAND. PIPE - .237 WALL = 3.22 in³
 O.K. IN SIGN - SLEEVE INTO EXISTING
 6" PIPE - CAPE & PLUG WELD

$$M = \frac{52 \times 18 \times 20 \times 12}{27000} = 8.32 \text{ in}^3$$

6" EXIST. PIPE .280 WALL = 8.50 ∴ O.K.
 FOOTING, SCHEDULE $f^2 = \frac{7.62 P (2h+d)}{bd^2}$

$$f^2 = \frac{7.62 \times 1040 (36+7)}{2 \times 49} = 3477 \text{ lb}^2$$

LESS THAN 4000, SOIL BEARING ∴ O.K.
 WITH EXISTING 2' X 7' HOLE

CONCRETE BUMPER 2' X 2'

6018

~~118~~ So. NORWALK BLVD

3-9-66

EXISTING
 FOOTING

EXCELL -
 ELECTRIC S

2312 SOUTH SUSAN

6018 So.
NORWALK BLVD.
3-9-66

NORTH

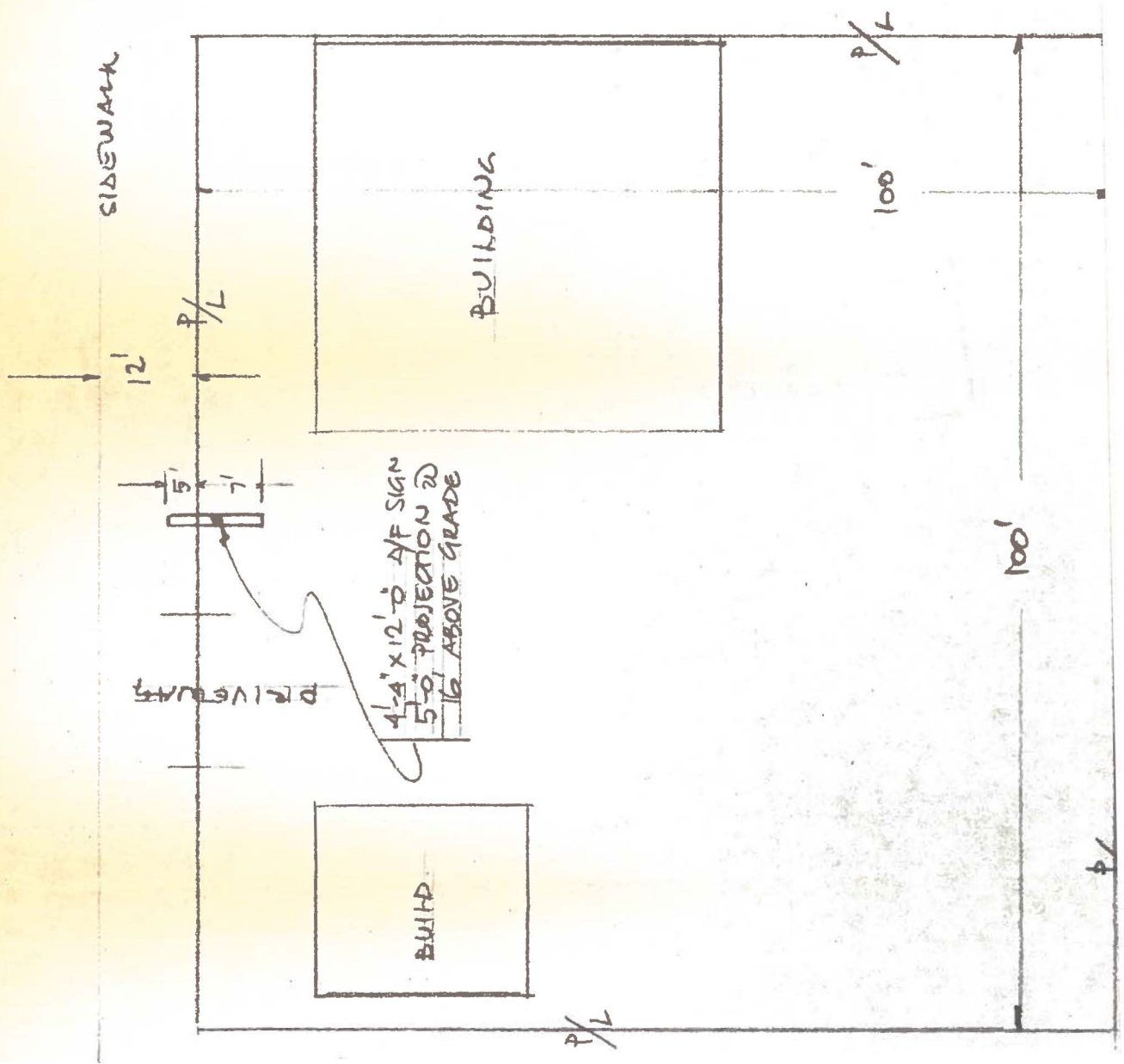

PERMIT FEES		No.	Each	Fee
Residence	750 sq. ft. max.		\$ 5.00	
Residence	1000 sq. ft. max.		\$ 7.50	
Residence	1400 sq. ft. max.		\$10.00	
Residence	1700 sq. ft. max.		\$15.00	
Residence	2000 sq. ft. max.		\$20.00	
Residence	over 2000 sq. ft.		\$25.00	
RANGE			\$ 1.00	
OVEN			\$ 1.00	
SPACE HTR.			\$ 1.00	
CLOTHES DRYER			\$ 1.00	
FIXTURES			\$.10	
OUTLETS			\$.10	
TEMPORARY POLE			\$ 1.00	
SERVICE			\$ 1.00	
SIGN (1 Transf.)		1	\$ 2.00	2.00
3 Ballasts		2	50	1.00
MOTORS:				
1/2 H.P. MAX.			\$.25	
2 H.P. MAX.			\$.50	
5 H.P. MAX.			\$ 1.00	
15 H.P. MAX.			\$ 1.50	
50 H.P. MAX.			\$ 2.50	
200 H.P. MAX.			\$ 5.00	
500 H.P. MAX.			\$10.00	
1000 H.P. MAX.			\$15.00	
OVER 1000 H.P.			\$20.00	
FILING FEE				\$1.00
TOTAL FEES			MIN. \$2.00	4.00

I hereby acknowledge that I have read this application and state that the above is correct and agree to comply with all ordinances and State laws regulating electrical wiring.

I hereby certify that I am properly registered and/or licensed as required by the City of Whittier and/or State of California or that I am the legal owner of the above described property and I certify that in the performance of the work for which this permit is issued I shall not employ any person in violation of the workmen's compensation laws of California.

Signature of Permittee: *Milo [Signature]*

118 S. Marwood

STREET ADDRESS OF JOB

ELECTRIC

DEPT. OF BLDG. WHITTIER, CALIF.

ELECTRICAL CONTRACTOR: *W. Cell Ad.*

CONTRACTOR'S ADDRESS: *2312 S. Susan*

CONTRACTOR'S PHONE: *549-0334*

CITY REG. NO. *17046* STATE LICENSE NO. *234966*

OWNER: *Joseph Apperalto*

PURPOSE OF BLDG.: *1 SIGN*

FLOOR AREA NO. OF METERS

NEW BLDG. EXISTING BLDG.

REMARKS: *Electric Sign*

ROUGH FINAL *3-15-66*
W. Cell

LIGHTS CLEARED TO UTILITY CO.

POWER CLEARED TO UTILITY CO.

PERMIT NO. **0037451**

WHEN VALIDATED THIS IS YOUR PERMIT

fe MAR-10-66 68887 CK 37451 • D - 4 4.00

DEPT. USE ONLY

BUILDING & PLANNING

Use Zone	Total Req'd Parking	Req'd Yards		
		Front	Rear	Sides
C-2	40	10	10	10

Fire Zone	Type Const.	Group	No. of Stories	Occupant Load	Exist. Use
2	V-N	J	1	—	—

# Variance or Precise Plan	Lot	Valuation of Job	
		Int. Cor.	Rev. Cor.
		<input checked="" type="checkbox"/>	<input type="checkbox"/>
		<input type="checkbox"/>	<input type="checkbox"/>
		\$ 800.00	

Job Area	Plan No.
360 #	PLOT FILE

Remarks
7-5-66 Excavation OK Nelson

Rough	Final
7-14-66 Nelson	7-14-66 Nelson

Plan	No.
Check Fee	_____
Plan	No.
Check Fee	_____

Permit Fee 6.00

Job Address: 6018 778 S. Nordalk. Bl. Whittier, Cal.

BUILDING

DEPT. OF BUILDING WHITTIER, CALIF.

Lot 126 Bk. Tract 12444

Description of Work 2-Two-CAR PORTS.

Owner WALTER WACKER LA HABRA

Owner's Address 9071 SHARON WAY - WHITTIER

Phone EX. 6979538

Architect

State Lic. No. Phone

Engineer

State Lic. No. Phone

Contractor OWNER

Contractor's Address

Phone

City Lic. No. State Lic. No.

I hereby acknowledge that I have read this application and state the above is correct and agree to comply with all ordinances and State laws. I hereby certify that I am properly registered and/or licensed as required by the City of Whittier and/or State of California, or that I am the legal owner of the above described property, and I certify that in the performance of the work for which this permit is issued I shall not employ any person in violation of the workmen's compensation laws of California.

Signature of Permittee John P. Agasella

WHEN VALIDATED THIS IS YOUR PERMIT

JUN-16-66 72964 CA39136 • D-2 6.00

No. 39136

Date 6-15-66

STREET ADDRESS OF JOB
118 S. NORWICH BLVD

PLOT PLAN

DEPT. OF BLDG. WHITTIER, CALIF. LOT 126 BLK. TRACT 12888

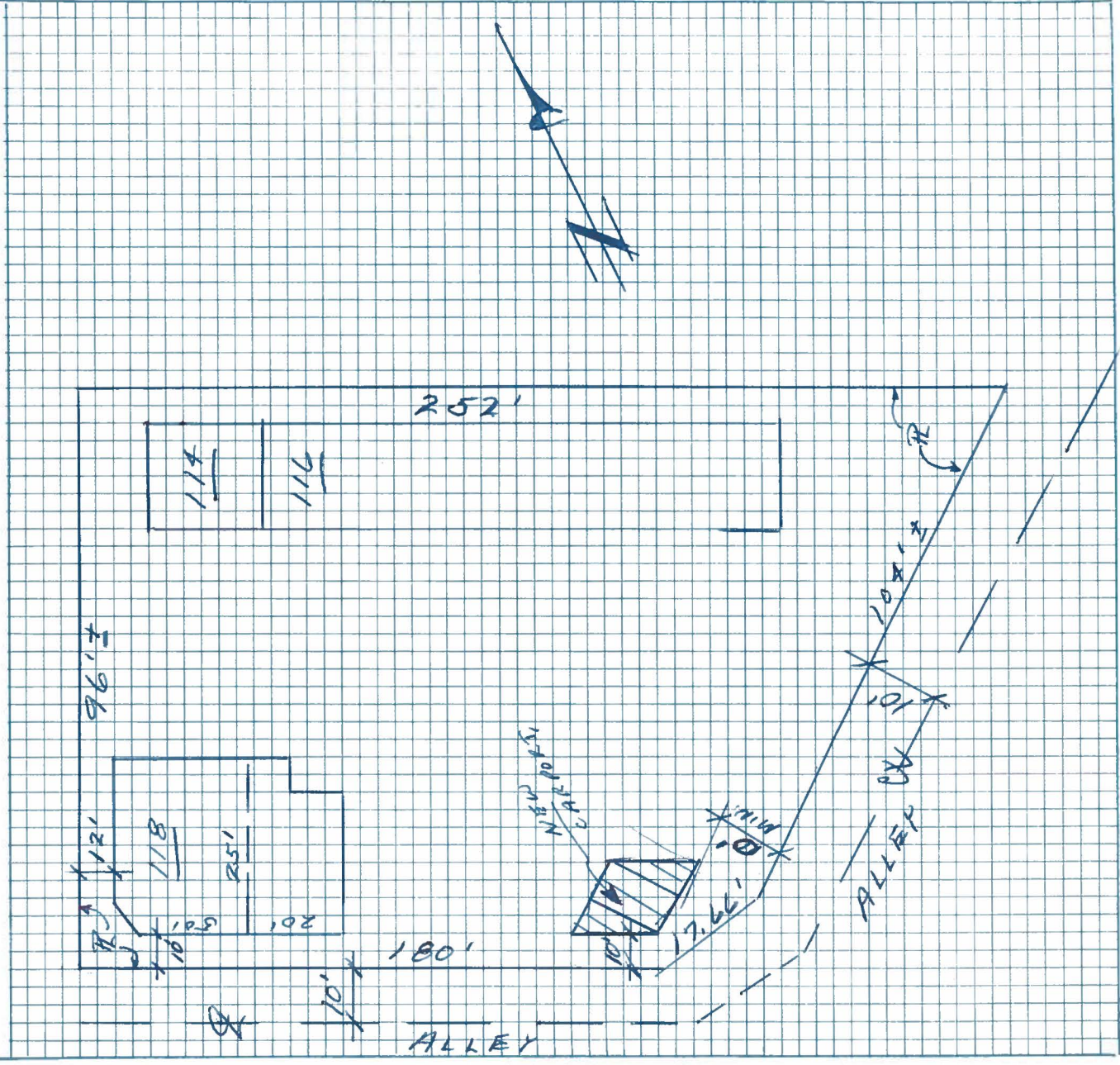

Date 6-15-66

STREET ADDRESS OF JOB
FH 4000
S. NORWALK BLVD.

DEPT. OF BLDG. WHITTIER, CALIF. LOT 126 BLK. TRACT 1244

PLOT PLAN

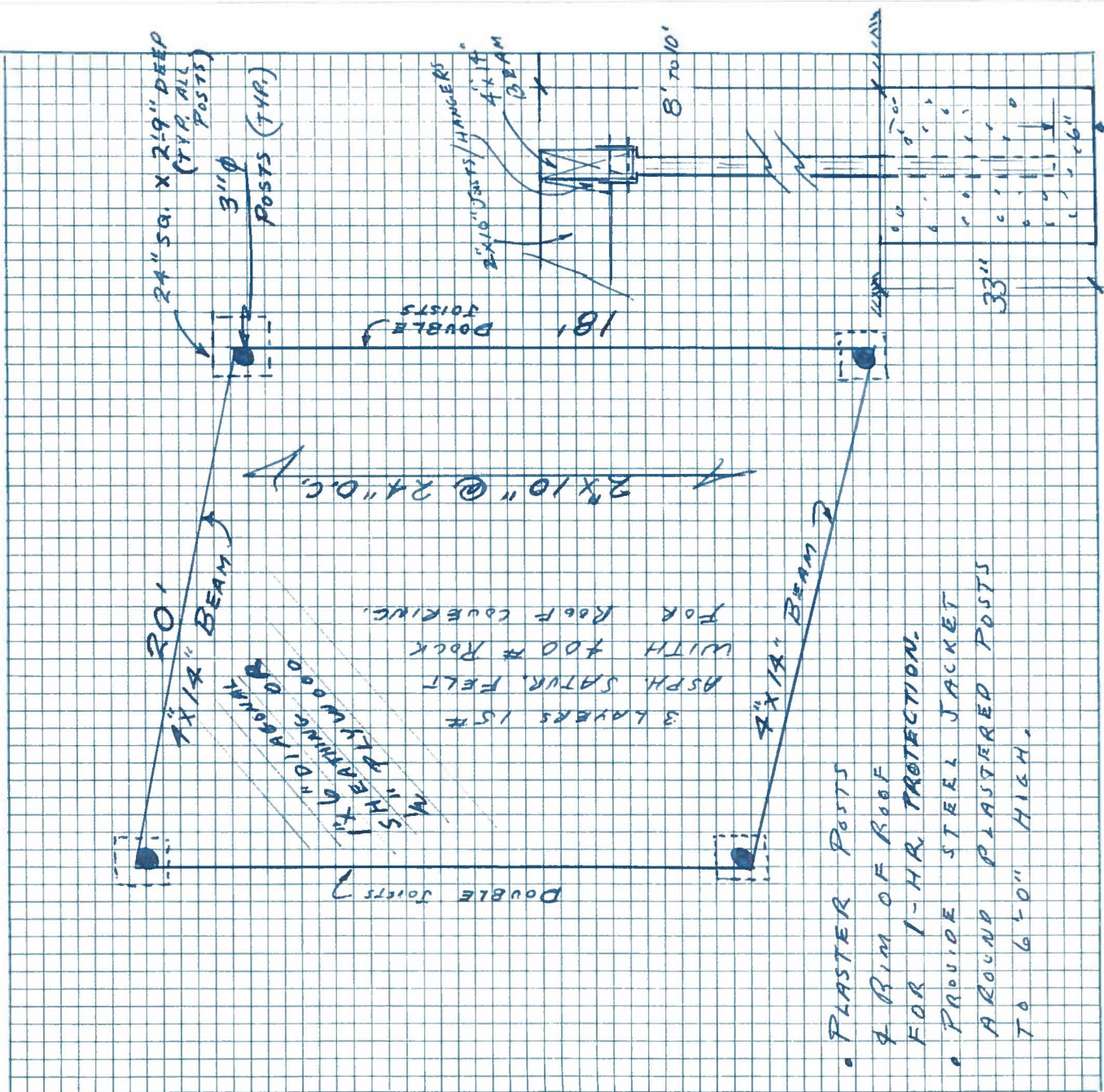

- PLASTER POSTS & RIM OF ROOF FOR 1-HR. PROTECTION.
- PROVIDE STEEL JACKET AROUND PLASTERED POSTS TO 6'0" HIGH.

DEPT. USE ONLY

BUILDING & PLANNING

Use Zone C-2	Total Req'd Parking —	Req'd Yards		
		Front	Rear	Sides

Fire Zone 2	Type Const. WALL	Group SIGN	No. of Stories	Occupant Load	Exist. Use
----------------	---------------------	---------------	-------------------	------------------	---------------

# Variance or Precise Plan	Lot { Int. Cor. <input type="checkbox"/> Rev. Cor. <input type="checkbox"/>	Valuation of Job 500.00
-------------------------------	---	----------------------------

Job Area 45' x	Plan No. 5802
-------------------	------------------

Remarks

LENDER ADDRESS CASH

Job Address:
6018 NORWALK
BUILDING
DEPT. OF BUILDING WHITTIER, CALIF.

Lot Blk. Tract

Description of Work
1-5, F. ILLUM.
WALL SIGN

Owner THE BOTTLE HOUSE

Owner's Address 1900 W. SHAWSON
L.A. CAL. Phone 699-9244

Architect

State Lic. No. Phone

Engineer

State Lic. No. Phone

Contractor HEATH & CO.

Contractor's Address 2225 LACY ST.

L.A. CAL. Phone 223 444
City Lic. No. 9382 State Lic. No. 146842

I hereby acknowledge that I have read this application and state the above is correct and agree to comply with all ordinances and State laws. I hereby certify that I am properly registered and/or licensed as required by the City of Whittier and/or State of California, or that I am the legal owner of the above described property, and I certify that in the performance of the work for which this permit is issued I shall not employ any person in violation of the workmen's compensation laws of California.

Signature of Permittee

Rough	Final
	1-8-69- Nelson

Plan	No.
Check Fee	_____

Plan	No.
Check Fee	_____

Permit Fee	5.00
------------	------

WHEN VALIDATED THIS IS YOUR PERMIT

51551

No.

JUN-2-69 247078 CK51551 • D-2 5.00

PERMIT FEES	No.	Each	Fee
Residence 750 sq. ft. max.		\$ 5.00	
Residence 1000 sq. ft. max.		\$ 7.50	
Residence 1400 sq. ft. max.		\$10.00	
Residence 1700 sq. ft. max.		\$15.00	
Residence 2000 sq. ft. max.		\$20.00	
Residence over 2000 sq. ft.		\$25.00	
RANGE		\$ 1.00	
OVEN		\$ 1.00	
SPACE HTR.		\$ 1.00	
CLOTHES DRYER		\$ 1.00	
FIXTURES		\$.10	
OUTLETS		\$.10	
TEMPORARY POLE		\$ 1.00	
SERVICE		\$ 1.00	
SIGN (1 Transf.)	1	\$ 2.00	2.00
MOTORS:			
1/2 H.P. MAX.		\$.25	
2 H.P. MAX.		\$.50	
5 H.P. MAX.		\$ 1.00	
15 H.P. MAX.		\$ 1.50	
50 H.P. MAX.		\$ 2.50	
200 H.P. MAX.		\$ 5.00	
500 H.P. MAX.		\$10.00	
1000 H.P. MAX.		\$15.00	
OVER 1000 H.P.		\$20.00	
FILING FEE			\$1.00
TOTAL FEES		MIN. \$2.00	3.00

I hereby acknowledge that I have read this application and state that the above is correct and agree to comply with all ordinances and State laws regulating electrical wiring.

I hereby certify that I am properly registered and/or licensed as required by the City of Whittier and/or State of California or that I am the legal owner of the above described property and I certify that in the performance of the work for which this permit is issued I shall not employ any person in violation of the workmen's compensation laws of California.

Signature of Permittee Heath Co. Inc. Foreman

STREET ADDRESS OF JOB 6018 NORWALK

ELECTRIC

DEPT. OF BLDG. WHITTIER, CALIF.

ELECTRICAL CONTRACTOR HEATH CO.

CONTRACTOR'S ADDRESS 3225 LACY ST. L.A.

CONTRACTOR'S PHONE 223 4141

CITY REG. NO. 9382 STATE LICENSE NO. 146892

OWNER THE BOTTLE HOUSE

PURPOSE OF BLDG. SIGN

FLOOR AREA 45 NO. OF METERS

NEW BLDG. EXISTING BLDG.

REMARKS:

ROUGH FINAL 1-8-69 Nelson

LIGHTS CLEARED TO UTILITY CO.

POWER CLEARED TO UTILITY CO.

PERMIT NO. 51552

WHEN VALIDATED THIS IS YOUR PERMIT
JAN-2-69 247079 CK51552 • D-4 3.00

DEPT. USE ONLY					
Use Zone	Fire Zone	Type Const. Bldg.	Group	Plan No.	
PERMIT FEES			No.	Each	Fee
Forced-air or Gravity-type Furnace incl. ducts and vents.		Up to 100,000 B.T.U.	✓	\$4.00	4.00
		Over 100,000 B.T.U.		5.00	
Floor Furnace				4.00	
Heater—suspended type				4.00	
Heater—recessed type				4.00	
Heater—floor mounted				4.00	
Appliance vent—only				2.00	
Boiler,	Up to 3 H.P.	Up to 100,000 B.T.U.	✓	4.00	4.00
	3 H.P. to 15 H.P.	100,001 to 500,000 B.T.U.		7.50	
Compressor,	15 H.P. to 30 H.P.	500,001 to 1,000,000 B.T.U.		10.00	
	30 H.P. to 50 H.P.	1,000,001 to 1,750,000 B.T.U.		15.00	
Absorption System	Over 50 H.P.	Over 1,750,000 B.T.U.		25.00	
	Air Handling Unit incl. ducts		Under 10,000 C.F.M.	3.00	
		Over 10,000 C.F.M.		5.00	
Evaporative cooler (non-portable)				3.00	
Vent fan/single duct				2.00	
Mechanical exh. hood				3.00	
Comm./Indus. Incinerator				20.00	
Repair, alter, addition to each heating appl., refrig. unit, comfort cooling unit, or system incl. controls.				4.00	
Any equip regulated but not incl. above.				3.00	
FILING FEE				\$3.00	
TOTAL FEES				11.00	
<i>Subject to field inspection</i>					
Plan	No.				
Check Fee					
Permit Fee <i>11.00</i>	Permit No. <i>54857</i> <i>MA</i>				

Street Address of Job *307th House 6018 Norwalk Blvd*

HEATING — AIR CONDITIONING REFRIGERATION — BOILERS

DEPT. OF BLDG. WHITTIER, CALIFORNIA

Contractor *ROBERSON AC & HTG*

Contractor's Address *11301 E AMBERWOOD*

Contractor's Phone *697-8714*

Owner's Name *John Azzamella*

Contractor's State Lic. No. *230934* Bus. License City # *12013*

REMARKS:	New Bldg. <input type="checkbox"/>	Existing <input type="checkbox"/>

Rough Final *9-22-69*

I hereby acknowledge that I have read this application and state the above is correct and agree to comply with all ordinances and State laws regarding same.

I hereby certify that I am properly registered and/or licensed as required by the City of Whittier and/or State of California, or that I am the legal owner of the above described property, and I certify that in the performance of the work for which this permit is issued I shall not employ any person in violation of the workmen's compensation laws of California.

Signature of Permittee *Craig Roberson*

WHEN VALIDATED THIS IS YOUR PERMIT
 SEP-22-69 302740 54857 0-8 11.00

DEPT. USE ONLY

ENGINEERING

Sewer Location 114 Norwalk BL.	Excav. or Fill Approval NONE Reg'd.	Easement as Shown O.K. NONE G.E.R.
--------------------------------------	---	---------------------------------------

BUILDING & PLANNING

Use Zone C-2	Req'd Parking 19	Req'd Yards		
		Front 0	Rear 5	Sides 5

Fire Zone 2	Type Const. V	Group HFF	Exist. Use FFI	No. of Stories 1	No. of Families 8
----------------	------------------	--------------	-------------------	---------------------	----------------------

Variance or Precise Plan No. LS 57-015	Valuation of Job \$ 44,500.00
---	----------------------------------

Job Area H = 37.50 # F-2 = 11.50 #	Plan No. 3497
--	------------------

Remarks THE PARKING INCLUDES REQUIRED

AMOUNT FROM PREVIOUS CONSTRUCTION

4-20-62 Ftg. trenches Amel

4-30-62 Floor frame Amel

5-3-62 Bottom 3' of N office wall
stucco wire O.K. Wall to be slid into
place after stucco Amel

5-16-62 Roof nailing Amel

5-23-62 Left end of frame
corrections Amel

Rough 5-28-62 Amel	Final 8-13-62 Amel
--------------------------	--------------------------

Plan #6025	No. M 12513
Check Fee 3.75	M 13140

Permit Fee 128.00	No. M 13140
----------------------	----------------

131.75

WHEN VALIDATED THIS IS YOUR PERMIT

M. Hessel 3-30-62

6014
6016 A-H
114
116 50. Norwalk BLVD.

BUILDING

DEPT. OF BLDG. WHITTIER, CALIF

Lot 126 Por. Bk. Tract N/A-12444

Description of Work Const. metal & offices
Aluminum - rock roof

Owner WALTER WACKEN

Owner's Address 118 So NORWALK BLVD
Phone OX 99244

Architect

State Lic. No. Phone

Engineer

State Lic. No. DC LENEVE Phone

Contractor D.C. Leneve, Inc.

Contractor's Address 903 W. Beverly Blvd.

City Montebello Phone PA 17277

City Lic. No. F4428 State Lic. No. 104025-B1

I hereby acknowledge that I have read this application and state the above is correct and agree to comply with all ordinances and State laws.

I hereby certify that I am properly registered and/or licensed as required by the City of Whittier and/or State of California, or that I am the legal owner of the above described property, and I certify that in the performance of the work for which this permit is issued I shall not employ any person in violation of the workmen's compensation laws of California.

Signature of Permittee D.C. Leneve

Date 2-23-62

STREET ADDRESS OF JOB 6017
6016
~~14-16 S. Norwalk~~

PLOT PLAN

DEPT. OF BLDG.

WHITTIER, CALIF.

LOT Por. 126 BLK.

TRACT 12444

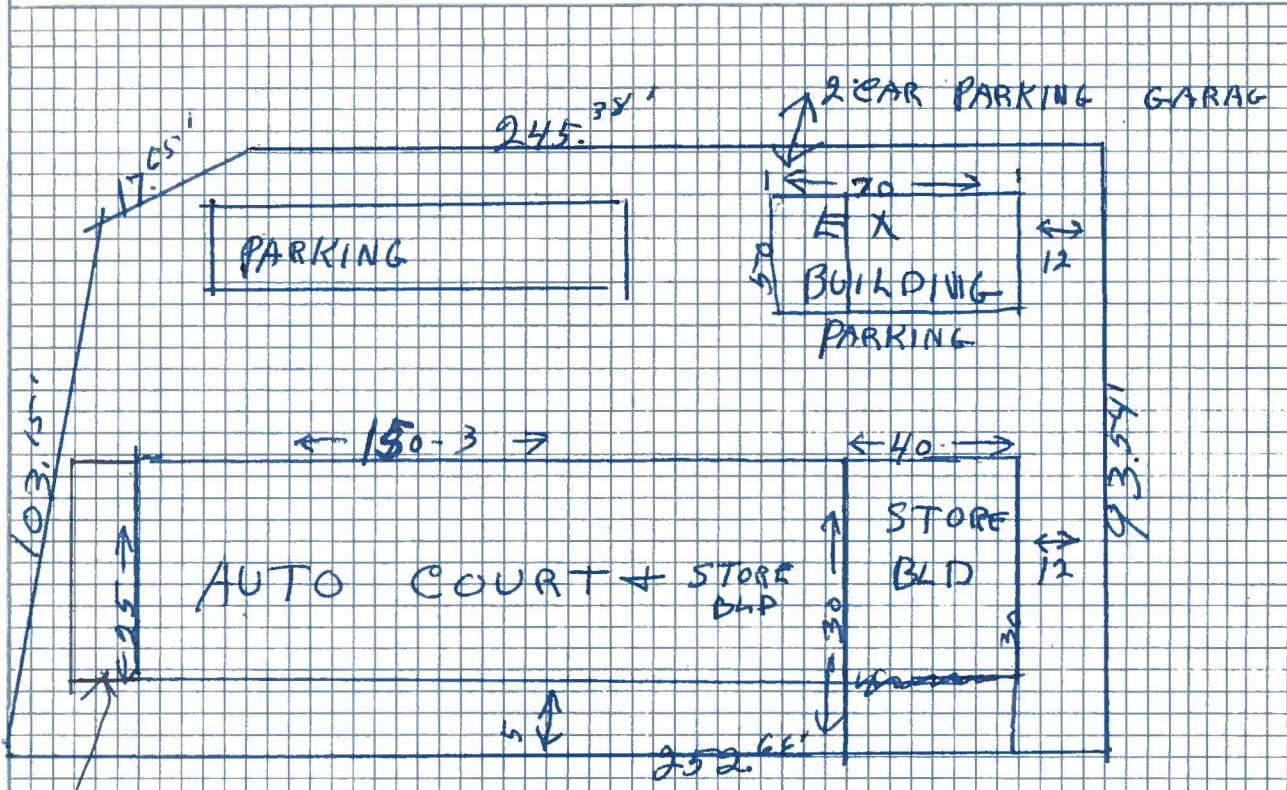

8th unit included in permit.

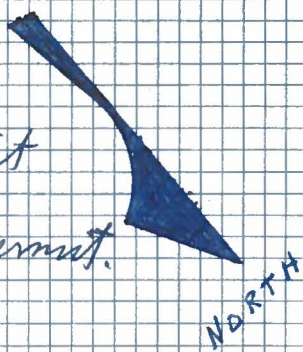

	QTY.	EACH	TOTAL
Residence 750 sq. ft. max.	8	\$ 5.00	40.00
Residence 1000 sq. ft. max.		\$ 7.50	
Residence 1400 sq. ft. max.		\$10.00	
Residence 1700 sq. ft. max.		\$15.00	
Residence 2000 sq. ft. max.		\$20.00	
Residence over 2000 sq. ft.		\$25.00	
RANGE			
	1	\$ 1.00	
OVEN			
		\$ 1.00	
SPACE HTR.			
		\$ 1.00	
CLOTHES DRYER			
		\$ 1.00	
FIXTURES			
	11	\$.10	1.10
OUTLETS			
	36	\$.10	3.60
TEMPORARY POLE			
		\$ 1.00	
SERVICE			
	2	\$ 1.00	2.00
SIGN (1 Transf.)			
		\$ 2.00	
MOTORS:			
1/2 H.P. MAX.		\$.25	
2 H.P. MAX.		\$.50	
5 H.P. MAX.		\$ 1.00	
15 H.P. MAX.		\$ 1.50	
50 H.P. MAX.		\$ 2.50	
200 H.P. MAX.		\$ 5.00	
500 H.P. MAX.		\$10.00	
1000 H.P. MAX.		\$15.00	
OVER 1000 H.P.		\$20.00	
FILING FEE			\$1.00
TOTAL FEES		MIN. \$2.00	46.70

STREET ADDRESS OF JOB ⁶⁰¹⁶ ~~1145116~~ NORWALK BLV.

ELECTRIC

DEPT. OF BLDG. WHITTIER, CALIF.

ELECTRICAL CONTRACTOR BERGERON ELECT

CONTRACTOR'S ADDRESS 127 W. LOS ANJIGOS, MONTEBELLO

CONTRACTOR'S PHONE RA 3-3855

CITY REG. NO. 74924 STATE LICENSE NO. 80362

OWNER W.G. WACKEREN.

PURPOSE OF BLDG.

FLOOR AREA NO. OF METERS

NEW BLDG. OLD BLDG.

REMARKS: 5-22-62 Fold elect. to add sketrock behind panels on lhr. walls.
5-24-62 Inspect. called; above not done Amel
5-28-62 No. OK Amel
6-12-62 Ceil heat Amel

ROUGH 5-27-62 Amel FINAL 8-13-62 Amel

LIGHTS CLEARED TO UTILITY CO. 8-14-62 Amel

POWER CLEARED TO UTILITY CO.

I hereby acknowledge that I have read this application and state that the above is correct and agree to comply with all ordinances and State laws regulating electrical wiring.

I hereby certify that I am properly registered and/or licensed as required by the City of Whittier and/or State of California, or that I am the legal owner of the above described property, and I certify that in the performance of the work for which this permit is issued I shall not employ any person in violation of the workmen's compensation laws of California.

Signature of Permitter B. Bergeron
46.70

PERMIT NO. 13864
mlv

WHEN VALIDATED THIS IS YOUR PERMIT

MAY-18-62 03068 CN 13864 • E - 4 46.70

Liensen

Number	PERMIT FEE	\$2	00
	Gas System, 1st 5 Outlets	\$1.50	
	Each Outlet Additional	.30	
	Water Heaters or Vents	\$1.50	
	Sink, Kitchen-Slop	\$1.25	
	Bath Tub	\$1.25	
	Garbage Disp.		
	Laundry Trays	\$1.25	
	Lavatories	\$1.25	
	Shower Pans	\$1.25	
	Water Closets	\$1.25	
	Wash. Mach. Stand Pipes	\$1.25	
	Water Piping	\$1.50	
	Dishwasher	\$1.25	
	Sink, Floor, Bar	\$1.25	
	Wall or Floor Furnace	\$1.25	
	Urinals	\$1.25	
	Drink Fountains	\$1.25	
	Floor Drains	\$1.25	
	Traps, Sand, Grease	\$1.00	
	Water Treating		
	Equipment or Softeners	\$1.50	
	Lawn Sprinklers	\$2.00	
	Back Flow Devices	\$2.00	
	Plumbing Piping		
	Without Fixtures	Each \$1.25	
1	Sewer(s)	\$5.00 Each	500
	Septic Tank & Cesspool	\$10.00	
	Swim Pool Plumbing	\$6.25	
	TOTAL FEE		700

6014
6016
Street Address of Job ~~116-114~~ So Newall P

PLUMBING

DEPT. OF BLDG. WHITTIER, CALIFORNIA

Plumbing Contractor *Rivera Sewer*

Contractor's Address *7412 Rusty Ave.*

Contractor's Phone *OX 2-3669*

Owner's Name *W. Wacken*

Contractor's State Lic. No. _____ Contractor's City Lic. No. *F2813*

New Bldg. _____ Old Bldg. _____

FLOORS TO BE LEFT OPEN UNTIL PIPING IS INSTALLED AND INSPECTED

REMARKS

SEWER CHARGE -

BELOW FOR OFFICE USE ONLY

Groundwork _____ Rough _____

Gas _____ Final _____

Sewer *7-17-62 Arnel*

Utility Clearance _____

I hereby acknowledge that I have read this application and state that the above is correct and agree to comply with all ordinances and State Laws regulating plumbing.

I hereby certify that I am properly registered and/or licensed as required by the City of Whittier and State of California or that I am the legal owner of the above described property, and I certify that in the performance of the work for which this permit is issued, I shall not employ any person in violation of the workmen's compensation laws of California.

Signature of Permittee *John Kizzia*

Permit Fee *7.00*

No. *1777 ma* by *Kenneth*

When Validated This Is Your Permit

Lucinda

JUL-16-62 07078 CK 14777• 0-3 7.00

6014
6016 ~~114~~ ~~116~~

Job Address ~~778~~ S. Norwalk Blvd.

LATHING — PLASTERING
Department of Building and Safety
Whittier, Calif.

Owner *Zeneve*

Contractor *Frank McClinton*

Address *2555 Crescent Ave., Gardena*

Telephone No. *827-0907*

State License No. *92759-235*

City License No. *F3930*

I hereby certify that I am properly registered and/or licensed as required by the City of Whittier and/or State of California, or that I am the legal owner of the above described property, and I certify that in the performance of the work for which this permit is issued I shall not employ any person in violation of the workmen's compensation laws of California.

Signature of Permittee *F. McClinton*

H - I & J OCCUPANCIES

Under 1000 Sq. Ft. Bldg. Area	\$ 5.00
1000 Sq. Ft. or More Bldg. Area	\$10.00

OTHER OCCUPANCIES

First 100 Sq. Yds. Lath or Plaster	\$ 2.00
Each Additional 100 Sq. Yds. @ \$1.00	\$25. ⁰⁰
TOTAL FEE	\$27.⁰⁰

Permit No. *14013631* *SLH*

Over for Inspector's Notes

MAY-2-62
WHEN VALIDATED THIS IS YOUR PERMIT
01947 CR
13631-A
A-5

27.00

Subject : HHMD No File Responsive :: H033374-020321
Date : Wednesday, February 3, 2021 2:26 pm
Linked to : LA County Fire Department File Review
From : "LACoFD" <lacountyfire@mycusthelp.net>
To : "fischer@reynolds-group.com" <fischer@reynolds-group.com>

RE: PRA of February 03, 2021, Reference # H033374-020321.

Dear Environmental Assessor Rosanne Fischer,

The Los Angeles County Fire Department, Health Hazardous Materials Division, being the custodian or keeper of records, certify that a thorough search for the records you requested has been carried out.

**Re: 6014 S Norwalk Boulevard
Whittier CA 90606**

The search revealed that your noted address did not match our database.

It should be understood that this does not mean that the records you requested do not exist. It is possible that such records may be misfiled; exist under another spelling, another name, or may have been destroyed based on this Department's Record Retention Policy. However, with the information furnished to our office, and to the best of our knowledge, no records were located.

For businesses in Burbank, Culver City, Downey, City of LA, La Habra, Monrovia, Pasadena, Santa Monica, Torrance & Underground Storage Tanks in Los Angeles County jurisdiction [click here](#).

Los Angeles County Fire Department
Health Hazardous Materials Division
Site Administrator



Subject : HHMD No File Responsive :: H033375-020321
Date : Wednesday, February 3, 2021 2:28 pm
Linked to : LA County Fire Department File Review
From : "LACoFD" <lacountyfire@mycusthelp.net>
To : "fischer@reynolds-group.com" <fischer@reynolds-group.com>

RE: PRA of February 03, 2021, Reference # H033375-020321.

Dear Environmental Assessor Rosanne Fischer,

The Los Angeles County Fire Department, Health Hazardous Materials Division, being the custodian or keeper of records, certify that a thorough search for the records you requested has been carried out.

**Re: 6016 S. Norwalk Boulevard
Whittier CA 90606**

The search revealed that your noted address did not match our database.

It should be understood that this does not mean that the records you requested do not exist. It is possible that such records may be misfiled; exist under another spelling, another name, or may have been destroyed based on this Department's Record Retention Policy. However, with the information furnished to our office, and to the best of our knowledge, no records were located.

For businesses in Burbank, Culver City, Downey, City of LA, La Habra, Monrovia, Pasadena, Santa Monica, Torrance & Underground Storage Tanks in Los Angeles County jurisdiction [click here](#).

Los Angeles County Fire Department
Health Hazardous Materials Division
Site Administrator



Subject : HHMD No File Responsive :: H033371-020321
Date : Wednesday, February 3, 2021 2:16 pm
Linked to : LA County Fire Department File Review
From : "LACoFD" <lacountyfire@mycusthelp.net>
To : "fischer@reynolds-group.com" <fischer@reynolds-group.com>

RE: PRA of February 03, 2021, Reference # H033371-020321.

Dear Environmental Assessor Rosanne Fischer,

The Los Angeles County Fire Department, Health Hazardous Materials Division, being the custodian or keeper of records, certify that a thorough search for the records you requested has been carried out.

**Re: 6018 S. Norwalk Boulevard
Whittier CA 90606**

The search revealed that your noted address did not match our database.

It should be understood that this does not mean that the records you requested do not exist. It is possible that such records may be misfiled; exist under another spelling, another name, or may have been destroyed based on this Department's Record Retention Policy. However, with the information furnished to our office, and to the best of our knowledge, no records were located.

For businesses in Burbank, Culver City, Downey, City of LA, La Habra, Monrovia, Pasadena, Santa Monica, Torrance & Underground Storage Tanks in Los Angeles County jurisdiction [click here](#).

Los Angeles County Fire Department
Health Hazardous Materials Division
Site Administrator



Subject : RE: [TRG 8718] File Review Request - 6014, 6016, and 6018 S. Norwalk Boulevard, Whittier, CA Tracking No 2021020402
Date : Friday, February 12, 2021 4:27 pm
Linked to : Cindy Flores
From : "WB-RB4-PublicRecords" <RB4-PublicRecords@waterboards.ca.gov>
To : Rosanne Fischer <fischer@reynolds-group.com>
Cc : "Choi, Younga.Choi@Waterboards.ca.gov" <Younga.Choi@Waterboards.ca.gov>
Attachments : C:\ProgramData\GoldMine\MailBox\Attach\ROSANNE\2021~WRD0003(1).jpg;

Los Angeles Regional Board has reviewed its files and has concluded that it does not have any records that are responsive to your request.

Younga Choi
Associate Governmental Program Analyst, Custodian of Records
Phone: (213)576-6631 / Email: younga.choi@waterboards.ca.gov
Due to the COVID-19 emergency, I am teleworking. The quickest way to reach me is by email.

Public Records and Freedom of Information Act
Rb4-Publicrecords@waterboards.ca.gov

This message, including any attachments, may include privileged, confidential and/or inside information. Any distribution or use of this communication by anyone other than the intended recipient is strictly prohibited and may be unlawful. If you are not the intended recipient, please notify the sender by replying to this message and then delete it from your system.

From: Rosanne Fischer <fischer@reynolds-group.com>
Sent: Thursday, February 4, 2021 8:49 AM
To: WB-RB4-PublicRecords <RB4-PublicRecords@waterboards.ca.gov>
Subject: [TRG 8718] File Review Request - 6014, 6016, and 6018 S. Norwalk Boulevard, Whittier, CA

EXTERNAL:

Hi,

I am performing a Phase I Environmental Site Assessment at the subject adjoining addresses. Can you please tell me if you have any files related to the addresses? I didn't see any on Geotracker. Please let me know at your earliest opportunity. Thank you!

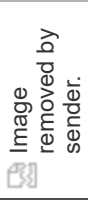

Rosanne Fischer

Registered Environmental Property Assessor - 419564

Environmental Consultants

(714) 730-5397 office

(714) 224-2950 cell

P.O. Box 1996,

Tustin, CA 92781-1996

www.reynolds-group.com

fischer@reynolds-group.com

The information contained in this message is intended only for the personal and confidential use of the designated recipients named above. This message may be an attorney-client communication and, as such, is privileged and confidential. If the reader of this message is not the intended recipient, you are hereby notified that you have received this document in error, and that any review, dissemination, distribution, or copying of this message is strictly prohibited. If you have received this communication in error, please notify us immediately by telephone and return the message to us by email.

Search for a Project

6018 Norwalk Boulevard, Whittier, CA, USA

Download Data

Tools

Contact Us

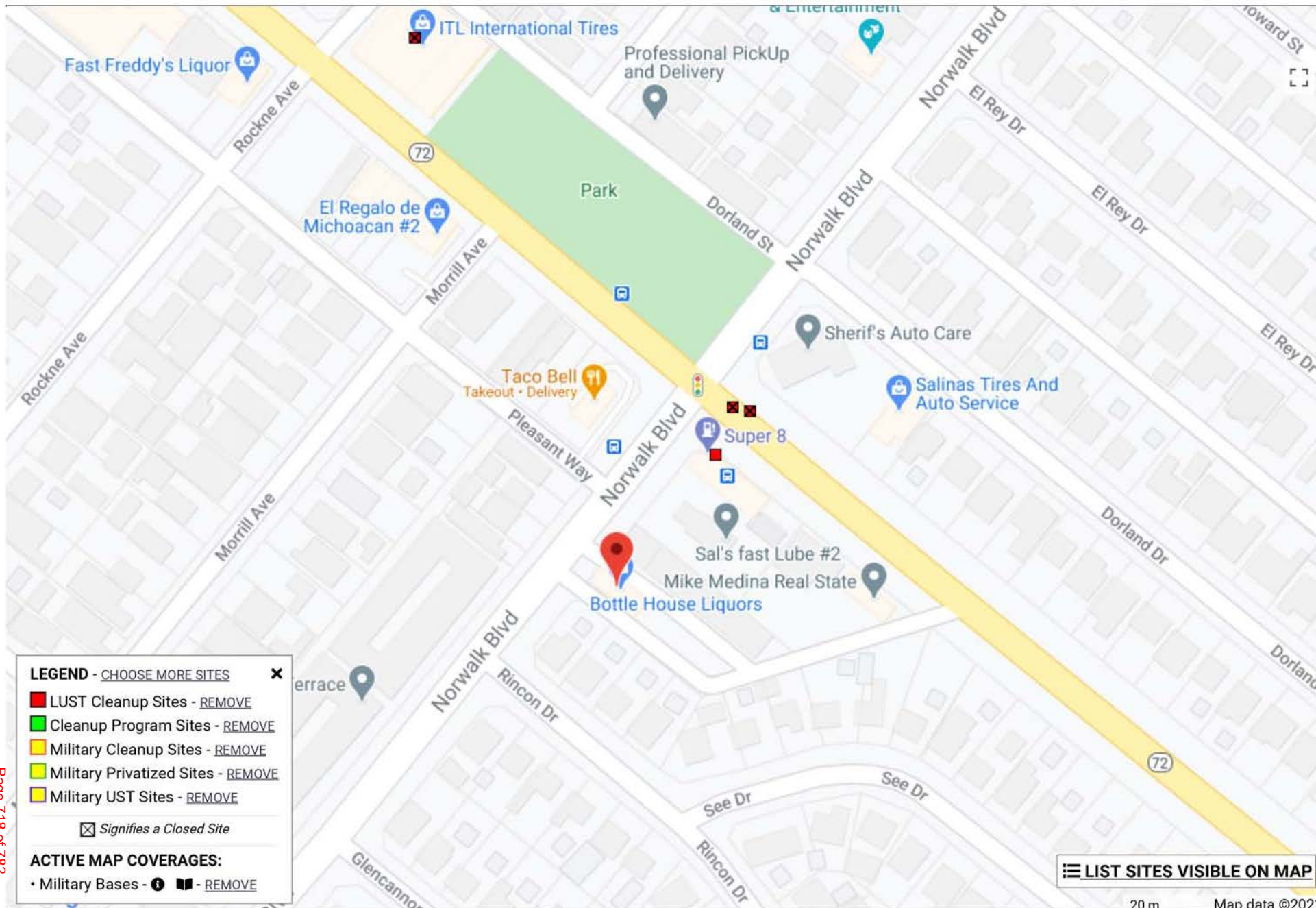

Page 718 of 782

Sites Shown on Map: 4 Total Sites 1 Open Sites 3 Closed Sites 2 Sites w/Water Quality Data

LEGEND

- ⊕ CENTER LINE
- DUAL PHASE EXTRACTION WELL
- SOIL VAPOR EXTRACTION WELL
- ⊕ MONITORING WELL

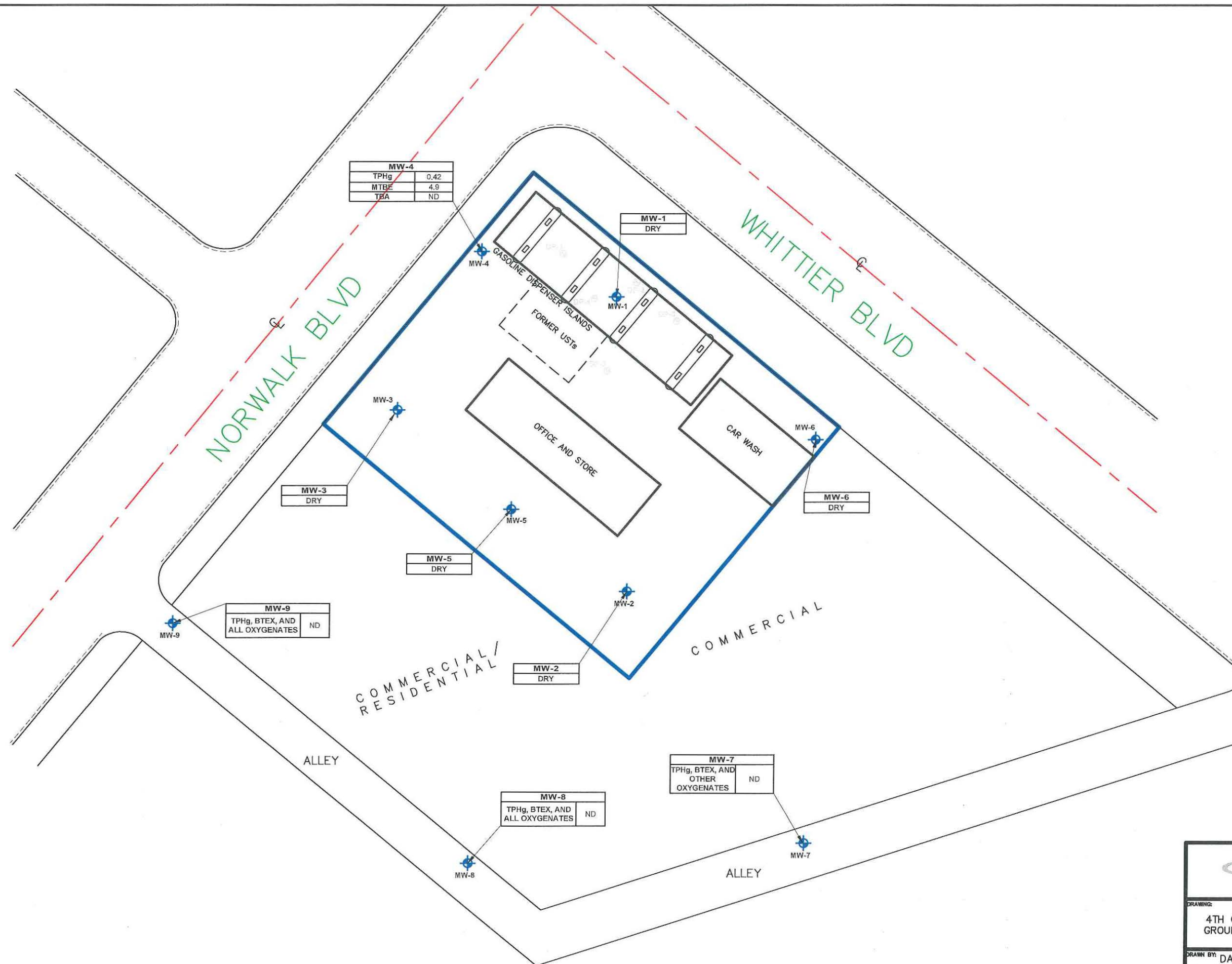

MW-4	
TPHg	0.42
MTBE	4.9
TBA	ND

MW-1	
DRY	

MW-3	
DRY	

MW-6	
DRY	

MW-5	
DRY	

MW-2	
DRY	

MW-9	
TPHg, BTEX, AND ALL OXYGENATES	ND

MW-7	
TPHg, BTEX, AND OTHER OXYGENATES	ND

MW-8	
TPHg, BTEX, AND ALL OXYGENATES	ND

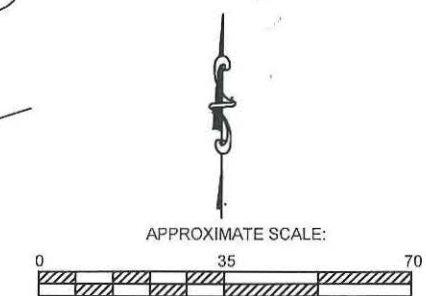

<p>ENCON TECHNOLOGIES INC. 12145 MORA DR. #7 SANTA FE SPRINGS, CA</p>	
DRAWING: 4TH QUARTER 2020 GROUNDWATER DATA	SITE: WHITTIER ARCO 10802 WHITTIER BOULEVARD WHITTIER, CA 90606
DRAWN BY: DANIEL AYALA	DATE: 11/23/20
SCALE: 1" = 35'	SHEET NO: FIGURE 4 Page 119 of 182

Exhibit D. Historical Groundwater Gauging and Analytical Results (Page 1 of 2)

Whittier ARCO Gas Station
10802 Whittier Boulevard, Whittier, CA

Sample ID	Date Sampled	TPHg (ug/L)	Benzene (ug/L)	Toluene (ug/L)	Ethylbenzene (ug/L)	Xylene (ug/L)	ETBE (ug/L)	MTBE (ug/L)	DIPE (ug/L)	TBA (ug/L)	Top of Casing (ft aMSL)	Product Depth (ft bTOC)	GW Depth (ft bTOC)	Product Thickness (ft bTOC)	GW Elevation (ft aMSL)
MW-1	5/12/2014										180.00	NE	dry	NE	NA
MW-1	11/26/2014										180.00	NE	dry	NE	NA
MW-1	6/12/2015										180.00	NE	dry	NE	NA
MW-1	1/14/2016										180.00	NE	dry	NE	NA
MW-1	5/13/2016										180.00	NE	dry	NE	NA
MW-1	10/13/2016										180.00	NE	dry	NE	NA
MW-1	5/24/2017	57,426	ND	11.8	575	5,536	ND	113	ND	21,941	180.00	NE	54.08	NE	125.92
MW-1	12/28/2017										180.00	NE	muddy	NE	NA
MW-1	6/13/2018										180.00	NE	54.50	NE	NA
MW-1	12/19/2018										180.00	NE	54.28	NE	125.72
MW-1	6/20/2019										180.00	NE	Dry	NE	NA
MW-1	12/9/2019										180.00	NE	Dry	NE	NA
MW-1	6/19/2020										180.00	NE	Dry	NE	NA
MW-1	11/10/2020										180.00	NE	Dry	NE	NA
MW-2	5/12/2014										180.10	NE	dry	NE	NA
MW-2	11/26/2014										180.10	NE	dry	NE	NA
MW-2	6/12/2015										180.10	NE	dry	NE	NA
MW-2	1/14/2016										180.10	NE	dry	NE	NA
MW-2	5/13/2016	20,939	ND	ND	ND	ND	ND	ND	ND	18,917	180.10	NE	63.57	NE	116.53
MW-2	10/13/2016										180.10	NE	dry	NE	NA
MW-2	5/24/2017	16,053	ND	8.2	10.5	1,143	ND	ND	ND	13,378	180.10	NE	54.42	NE	125.68
MW-2	12/28/2017										180.10	NE	muddy	NE	NA
MW-2	6/13/2018										180.10	NE	54.70	NE	NA
MW-2	12/18/2018										180.10	NE	54.48	NE	123.62
MW-2	6/20/2019										180.10	NE	Dry	NE	NA
MW-2	12/9/2019										180.10	NE	Dry	NE	NA
MW-2	6/19/2020										180.10	NE	Dry	NE	NA
MW-2	11/10/2020										180.10	NE	Dry	NE	NA
MW-3	5/12/2014	37,254	98	16	593	431	13	792	ND	953	179.32	NE	65.96	NE	113.36
MW-3	11/26/2014										179.32	NE	dry	NE	NA
MW-3	6/12/2015	36,543	ND	ND	ND	ND	ND	2,889	ND	27,565	179.32	NE	65.45	NE	113.87
MW-3	1/14/2016										179.32	NE	dry	NE	NA
MW-3	5/13/2016										179.32	NE	dry	NE	NA
MW-3	10/13/2016										179.32	NE	dry	NE	NA
MW-3	5/24/2017	24,933	ND	ND	21.0	459	ND	21.5	ND	4,695	179.32	NE	53.29	NE	126.03
MW-3	12/29/2017	20,818	ND	ND	97.7	13.7	ND	9.1	ND	320.9	179.32	NE	58.79	NE	120.53
MW-3	6/13/2018										179.32	NE	dry	NE	NA
MW-3	12/18/2018										179.32	NE	54.56	NE	124.76
MW-3	6/20/2019										179.32	NE	Dry	NE	NA
MW-3	12/9/2019										179.32	NE	Dry	NE	NA
MW-3	6/19/2020										179.32	NE	Dry	NE	NA
MW-3	11/10/2020										179.32	NE	Dry	NE	NA
MW-4	5/12/2014	15,811	9.4	ND	8.6	31	ND	44	ND	6,921	179.42	NE	65.50	NE	113.92
MW-4	11/26/2014										179.42	NE	dry	NE	NA
MW-4	6/12/2015	1,063	ND	ND	ND	ND	ND	ND	ND	469	179.42	NE	64.97	NE	114.45
MW-4	1/14/2016										179.42	NE	dry	NE	NA
MW-4	5/13/2016	1,262	ND	ND	ND	ND	ND	ND	ND	1,053	179.42	NE	62.18	NE	117.24
MW-4	10/13/2016										179.42	NE	dry	NE	NA
MW-4	5/24/2017	1,023	ND	ND	ND	ND	ND	ND	ND	182	179.42	NE	53.35	NE	126.07
MW-4	12/29/2017	266	ND	ND	ND	ND	ND	ND	ND	ND	179.42	NE	58.66	NE	120.76
MW-4	6/13/2018	251	ND	ND	ND	1.7	ND	ND	ND	41.7	179.42	NE	65.05	NE	114.37
MW-4	12/19/2018	1,242	ND	ND	ND	ND	ND	2.2	ND	1,035.5	179.42	NE	63.47	NE	115.95
MW-4	6/20/2019										179.42	NE	Dry	NE	NA
MW-4	12/9/2019	240	ND	ND	ND	ND	ND	4.9	ND	ND	179.42	NE	64.33	NE	115.09
MW-4	6/19/2020	100	ND	ND	ND	ND	ND	ND	ND	ND	179.42	NE	59.43	NE	119.99
MW-4	11/10/2020	420	ND	ND	ND	ND	ND	4.9	ND	ND	179.42	NE	64.38	NE	115.04
MW-5	5/12/2014										180.55	NE	dry	NE	NA
MW-5	11/26/2014										180.55	NE	dry	NE	NA
MW-5	6/12/2015	2,842	ND	ND	ND	ND	ND	252	ND	2,119	180.55	NE	67.40	NE	113.15
MW-5	1/14/2016										180.55	NE	dry	NE	NA
MW-5	5/13/2016	10,388	ND	ND	ND	ND	ND	ND	ND	8,657	180.55	NE	63.39	NE	117.16
MW-5	10/13/2016										180.55	NE	dry	NE	NA
MW-5	5/24/2017	348	ND	ND	ND	3.2	ND	3.2	ND	ND	180.55	NE	54.60	NE	125.95
MW-5	12/29/2017	4,876	2.4	ND	ND	1.0	4.6	57.8	ND	4,068	180.55	NE	60.50	NE	120.05
MW-5	6/13/2018	759	ND	ND	ND	ND	ND	4.5	ND	633.7	180.55	NE	66.99	NE	113.56
MW-5	12/18/2018										180.55	NE	64.48	NE	116.07
MW-5	6/20/2019										179.42	NE	Dry	NE	NA
MW-5	12/9/2019										180.55	NE	Dry	NE	NA
MW-5	6/19/2020	140	ND	ND	ND	ND	ND	ND	ND	ND	180.55	NE	60.60	NE	119.95
MW-5	11/10/2020										180.55	NE	Dry	NE	NA
RL		100	0.5	0.5	0.5	0.5	1	1	1	1					

Notes:

ND - not detected above the laboratory reporting limit

RL - laboratory reporting limit

ETBE - ethyl tertiary butyl ether

MTBE - methyl tertiary butyl ether

DIPE - di-isopropyl ethylene

TBA - tertiary butyl ether

TPHg - total petroleum hydrocarbons in the gasoline range

ug/L - micrograms per liter

Exhibit D. Historical Groundwater Gauging and Analytical Results (Page 2 of 2)
Whittier ARCO Gas Station
10802 Whittier Boulevard, Whittier, CA

Sample ID	Date Sampled	TPHg (ug/L)	Benzene (ug/L)	Toluene (ug/L)	Ethylbenzene (ug/L)	Xylene (ug/L)	ETBE (ug/L)	MTBE (ug/L)	DIPE (ug/L)	TBA (ug/L)	Top of Casing (ft aMSL)	Product Depth (ft bTOC)	GW Depth (ft bTOC)	Product Thickness (ft bTOC)	GW Elevation (ft aMSL)	
MW-6	5/12/2014	well dry, not sampled										179.84	NE	dry	NE	NA
MW-6	11/26/2014	well dry, not sampled										179.84	NE	dry	NE	NA
MW-6	6/12/2015	708	ND	ND	ND	ND	ND	34	ND	555	179.84	NE	66.48	NE	113.36	
MW-6	1/14/2016	well dry, not sampled										179.84	NE	dry	NE	NA
MW-6	5/13/2016	648	ND	ND	ND	ND	ND	ND	ND	536	179.84	NE	63.51	NE	116.33	
MW-6	10/13/2016	well dry, not sampled										179.84	NE	dry	NE	NA
MW-6	5/23/2017	3,094	ND	ND	70.1	2.5	ND	18.7	ND	185	179.84	NE	54.38	NE	125.46	
MW-6	12/29/2017	1,006	ND	ND	ND	ND	ND	6.5	ND	839	179.84	NE	60.24	NE	119.60	
MW-6	6/13/2018	371	ND	ND	ND	ND	ND	7.6	ND	309.6	179.84	NE	66.7	NE	113.14	
MW-6	12/18/2018	116	ND	ND	ND	ND	ND	1.3	ND	20.1	179.84	NE	64.02	NE	115.82	
MW-6	6/20/2019	well dry, not sampled										179.84	NE	Dry	NE	NA
MW-6	12/9/2019	190	ND	ND	ND	ND	ND	ND	ND	ND	197.84	NE	64.71	NE	133.13	
MW-6	6/19/2020	140	ND	ND	ND	ND	ND	ND	ND	ND	197.84	NE	60.38	NE	137.46	
MW-6	11/10/2020	well dry, not sampled										179.84	NE	Dry	NE	NA
MW-7	5/12/2014	ND	ND	ND	ND	ND	1.5	ND	ND	ND	176.89	NE	64.40	NE	112.49	
MW-7	11/24/2014	ND	ND	ND	ND	ND	1.5	ND	ND	ND	176.89	NE	not gauged	NE	NA	
MW-7	6/12/2015	ND	ND	ND	ND	ND	ND	ND	ND	ND	176.89	NE	64.55	NE	112.34	
MW-7	1/14/2016	well dry, not sampled										176.89	NE	dry	NE	NA
MW-7	5/12/2016	ND	ND	ND	ND	ND	ND	ND	ND	ND	176.89	NE	60.68	NE	116.21	
MW-7	10/13/2016	well dry (muddy), not sampled										176.89	NE	dry	NE	NA
MW-7	5/23/2017	ND	ND	ND	ND	ND	ND	ND	ND	ND	176.89	NE	51.82	NE	125.07	
MW-7	12/29/2017	ND	ND	ND	ND	ND	ND	ND	ND	ND	176.89	NE	58.05	NE	118.84	
MW-7	6/13/2018	ND	ND	ND	ND	ND	ND	ND	ND	ND	176.89	NE	64.65	NE	112.24	
MW-7	12/18/2018	ND	ND	ND	ND	ND	ND	ND	ND	ND	176.89	NE	60.98	NE	115.91	
MW-7	6/20/2019	ND	0.8	ND	0.6	ND	ND	ND	ND	ND	176.89	NE	62.51	NE	114.38	
MW-7	12/9/2019	well dry, not sampled										176.89	NE	Dry	NE	NA
MW-7	6/19/2020	ND	ND	ND	ND	ND	ND	ND	ND	ND	176.89	NE	57.42	NE	119.47	
MW-7	11/10/2020	ND	ND	ND	ND	ND	ND	ND	ND	ND	176.89	NE	62.89	NE	114.00	
MW-8	5/12/2014	ND	ND	ND	ND	ND	ND	ND	ND	ND	176.45	NE	63.60	NE	112.85	
MW-8	11/26/2014	ND	ND	ND	ND	ND	ND	ND	ND	ND	176.45	NE	not gauged	NE	NA	
MW-8	6/12/2015	ND	ND	ND	ND	ND	ND	ND	ND	ND	176.45	NE	64.27	NE	112.18	
MW-8	1/14/2016	42,054	ND	ND	ND	ND	ND	7.2	ND	35,034	176.45	NE	63.26	NE	113.19	
MW-8	5/12/2016	ND	ND	ND	ND	ND	ND	ND	ND	ND	176.45	NE	59.26	NE	117.19	
MW-8	10/13/2016	well dry (muddy), not sampled										176.45	NE	dry	NE	NA
MW-8	5/24/2017	ND	ND	ND	ND	ND	ND	ND	ND	ND	176.45	NE	50.91	NE	125.54	
MW-8	12/29/2017	ND	ND	ND	ND	ND	ND	ND	ND	ND	176.45	NE	57.13	NE	119.32	
MW-8	6/13/2018	ND	ND	ND	ND	ND	ND	ND	ND	ND	176.45	NE	63.8	NE	112.65	
MW-8	12/18/2018	ND	ND	ND	ND	ND	ND	ND	ND	ND	176.45	NE	60.38	NE	116.07	
MW-8	6/20/2019	ND	0.7	ND	0.5	ND	ND	ND	ND	ND	176.45	NE	62.07	NE	114.38	
MW-8	12/9/2019	ND	ND	ND	ND	ND	ND	ND	ND	ND	176.45	NE	63.82	NE	112.63	
MW-8	6/19/2020	ND	ND	ND	ND	ND	ND	ND	ND	ND	176.45	NE	56.53	NE	119.92	
MW-8	11/11/2020	ND	ND	ND	ND	ND	ND	ND	ND	ND	176.45	NE	62.25	NE	114.20	
MW-9	5/12/2014	ND	ND	ND	ND	ND	ND	ND	ND	ND	176.02	NE	62.77	NE	113.25	
MW-9	11/26/2014	ND	ND	ND	ND	ND	ND	ND	ND	ND	176.02	NE	not gauged	NE	NA	
MW-9	6/12/2015	ND	ND	ND	ND	ND	ND	ND	ND	ND	176.02	NE	63.09	NE	112.93	
MW-9	1/14/2016	ND	ND	ND	ND	ND	ND	ND	ND	ND	176.02	NE	65.11	NE	110.91	
MW-9	5/12/2016	ND	ND	ND	ND	ND	ND	ND	ND	ND	176.02	NE	57.78	NE	118.24	
MW-9	10/13/2016	well dry (muddy), not sampled										176.02	NE	dry	NE	NA
MW-9	5/23/2017	ND	ND	ND	ND	ND	ND	ND	ND	ND	176.02	NE	49.82	NE	126.20	
MW-9	12/29/2017	ND	ND	ND	ND	ND	ND	ND	ND	ND	176.02	NE	55.46	NE	120.56	
MW-9	6/13/2018	ND	ND	ND	ND	ND	ND	ND	ND	ND	176.02	NE	61.96	NE	114.06	
MW-9	12/18/2018	ND	ND	ND	ND	ND	ND	ND	ND	ND	176.02	NE	59.81	NE	116.21	
MW-9	6/20/2019	ND	0.6	ND	ND	ND	ND	ND	ND	ND	176.02	NE	61.61	NE	114.41	
MW-9	12/9/2019	insufficient water for sampling										176.02	NE	64.35	NE	111.67
MW-9	6/19/2020	ND	ND	ND	ND	ND	ND	ND	ND	ND	176.02	NE	55.85	NE	120.17	
MW-9	11/11/2020	ND	ND	ND	ND	ND	ND	ND	ND	ND	176.02	NE	61.74	NE	114.28	
RL		100	0.5	0.5	0.5	0.5	1	1	1	1						

notes:

ND - not detected above the laboratory reporting limit
 RL - laboratory reporting limit
 ETBE - ethyl tertiary butyl ether
 MTBE - methyl tertiary butyl ether

DIPE - di-isopropyl ethylene
 TBA - tertiary butyl ether
 TPHg - total petroleum hydrocarbons in the gasoline range
 ug/L - micrograms per liter



More Info | Help | ©

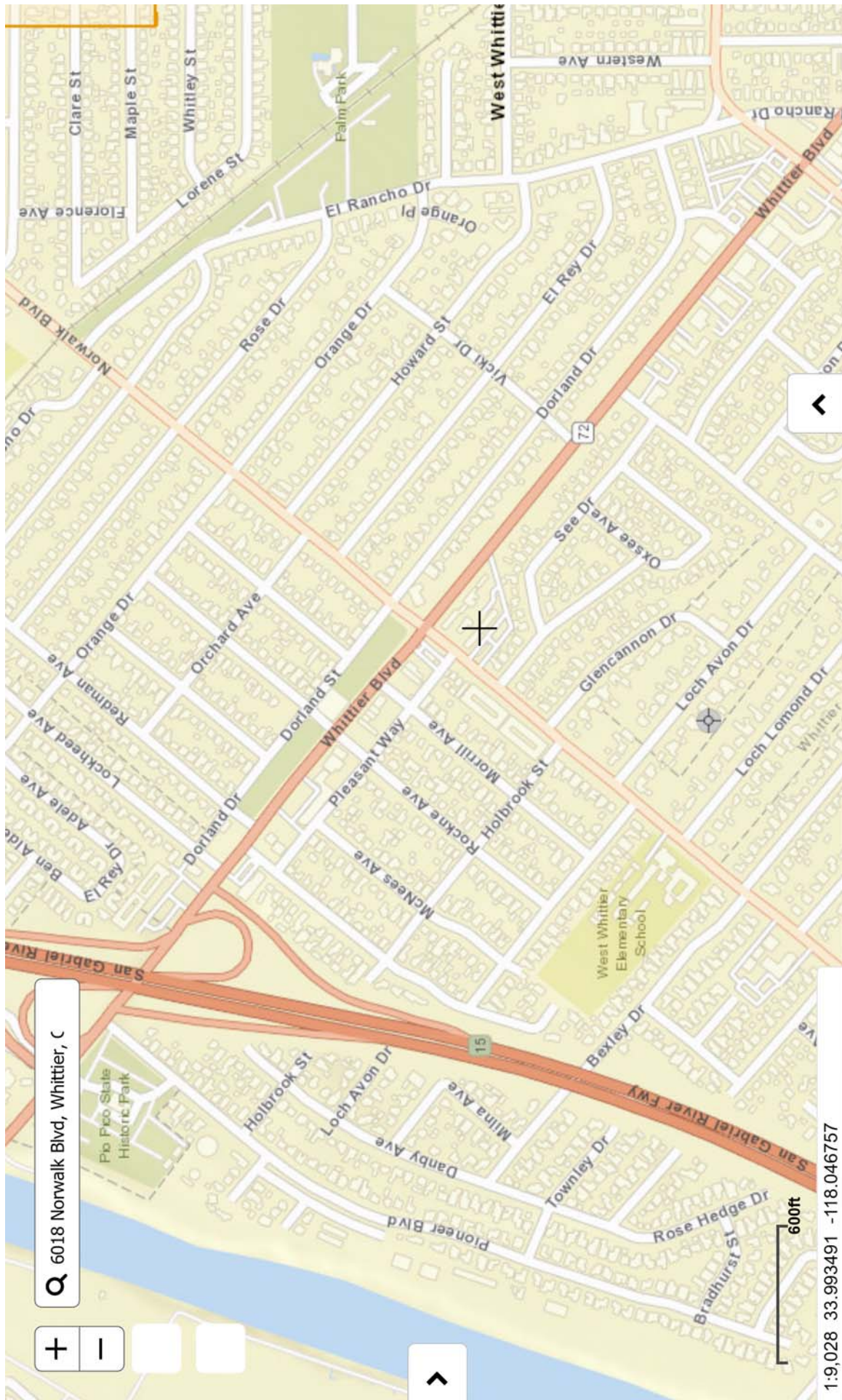



<https://xappprod.aqmd.gov/find>

Facility Information Detail (F.I.N.D.)

Search Results – Norwalk Boulevard, Whittier

2-4-21: NO AQMD PERMITS FOR SUBJECT PROPERTY

9 Results

[136706](#)

Facility Name LA HABRA HEIGHTS COUNTY WATER DISTRICT

Facility Address: 7412 NORWALK BLVD, WHITTIER, CA 90606

Status: ACTIVE

[84420](#)

Facility Name FOOD 4 LESS NO 383

Facility Address: 7810 NORWALK BLVD, WHITTIER, CA 90606

Status: ACTIVE

[112558](#)

Facility Name DRY CLEAN EXPRESS, PHUNG HUYNH DBA

Facility Address: 7822 NORWALK BLVD, WHITTIER, CA 90606

Status: ACTIVE

[66717](#)

Facility Name POLLO RANCHERO

Facility Address: 8039 NORWALK BLVD, WHITTIER, CA 90606

Status: ACTIVE

[168999](#)

Facility Name TODAY'S AUTO BODY AND PAINT INC.

Facility Address: 8806 NORWALK BLVD, WHITTIER, CA 90606

Status: ACTIVE

[88464](#)

Facility Name SALINAS TIRE CO

Facility Address: 8813 NORWALK BLVD, WHITTIER, CA 90606

Status: ACTIVE

[26292](#)

Facility Name 7-ELEVEN FOOD STORE, THE SOUTHLAND CORP

Facility Address: 8244 NORWALK BLVD, WHITTIER, CA 90606

[22593](#)

Facility Name KATHERINE EDWARDS SCH

Facility Address: 6812 S NORWALK BLVD, WHITTIER, CA 90606

[64340](#)

Facility Name DRYCLEAN EXPRESS

Facility Address: 7822 NORWALK BLVD, WHITTIER, CA 90606

South Coast Air Quality Management District

21865 Copley Dr, Diamond Bar, CA 91765

909-396-2000

© 2018 South Coast Air Quality Management District

APPENDIX F

**PHASE II SOIL VAPOR INVESTIGATION REPORT
DATED FEBRUARY 19, 2021**

February 19, 2021
(TRG 8718)

Warren Parchen
DLS BUILDERS, INC.
1975 N. Batavia Street
Orange, CA 92865

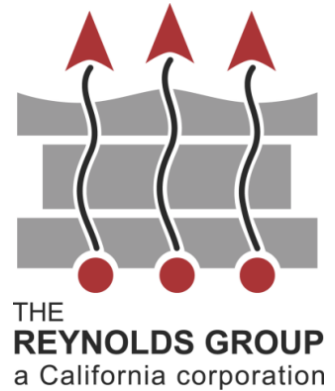

**SITE: COMMERCIAL/RESIDENTIAL PROPERTY
6014, 6016, 6018 NORWALK BOULEVARD
WHITTIER, CALIFORNIA**

SUBJECT: PHASE II SOIL VAPOR INVESTIGATION REPORT

Dear Mr. Parchen,

This report summarizes work performed by The Reynolds Group (TRG) in February 2021 at the mixed commercial and residential property located at adjoining addresses 6014, 6016, and 6018 Norwalk Boulevard in Whittier, California (see **Figure 1** – Site Location Map). Preliminary Phase I Environmental Site Assessment (ESA) research indicated that a dry cleaner once operated at the 6014 Site address from at least 1966 to 1995 (see **Attachment A** – City Directory). This is considered a recognized environmental condition (REC) as identified in ASTM Standard E1527-13 due to potential chlorinated solvent impact beneath the Site. Although no dry cleaning reportedly took place on Site (drop-off and pick-up only), in an abundance of caution, our Client opted to perform a soil vapor survey to confirm or mitigate the former dry cleaner REC.

1.0 EXECUTIVE SUMMARY

On February 12, 2021, six soil vapor probes (SV1 through SV6) were advanced inside and near the former dry cleaner building to five feet below ground surface (ft bgs). Probe locations are shown on the attached **Figure 2**. Laboratory results were “non-detect” for all volatile organic compounds (VOCs) analyzed, including tetrachloroethylene (PCE). As such, it appears that no vapor intrusion risk exists to occupants of the Site.

Based on results of the soil vapor survey detailed herein and the *Phase I Environmental Site Assessment Report*, dated February 19, 2021, the former dry cleaner REC at the Site has been mitigated. In TRG's opinion, no further environmental investigation at the Site is warranted at this time.

2.0 FIELDWORK

Prior to beginning the fieldwork, Dig-Alert was contacted for underground utility clearance. In addition, all interested parties were notified in advance of the project schedule. Areas of investigation at the Site are shown on the attached **Figure 2 – Site Plan with Soil Vapor Probes**.

On February 12, 2021, TRG in conjunction with Optimal Technology of Thousand Oaks, California, collected six soil vapor samples (SV1 through SV6) from approximately 5 ft bgs at various locations in and near the former dry cleaner unit. Soil vapor sampling followed the July 2015 DTSC/LARWQCB *Advisory - Active Soil Gas Investigations (the Advisory)*.

Soil Vapor Probe Installation

The placement of the temporary soil vapor probes was performed by hydraulically pushing one-inch diameter stainless steel soil vapor probes to the desired depth. Once the probes were installed, hydrated bentonite chips were placed around the probes at the ground surface to ensure proper seal of the probes, and soil vapor samples were directly sampled through the probes. Soil vapor was first purged and then collected. Clean gas probes were used for each sampling location.

Soil Vapor Sampling

Soil vapor samples were collected from the termination of each probe, at a constant low flow rate measuring 200 milliliters per minute (ml/min) as shown by an in-line vacuum gauge to limit stripping (i.e. enhanced compound partitioning from impacted soil or groundwater), and to prevent ambient air intrusion and increase the likelihood of representative samples. A three volume purge was used for the soil vapor sampling. New tubing was used at each sampling point to prevent cross contamination.

Leak testing was conducted at every soil vapor probe location. Isobutane, found in common shaving cream, was used as the tracer gas. The tracer gas compound was applied to the soil vapor probes at each point of connection in which ambient air could enter the sampling system, including the top of the sampling probe where the tubing meets the probe connection and the surface bentonite seals. A detection of the tracer compound in the subsurface soil vapor sample indicates that ambient air intrusion occurred. No leaks were determined to have occurred during the sampling activities.

Vapor samples were obtained in SGE gas-tight syringes by drawing the sample through a luer-lock connection which connects the sampling probe and vacuum pump. Samples were immediately injected into the gas chromatograph/purge and trap after collection.

After sampling, the soil probe locations were backfilled with hydrated bentonite chips and the surfaces repaired with quick setting concrete. No field wastes were generated during the soil vapor work.

Results of the soil vapor sampling are addressed in the following section of this report.

3.0 INVESTIGATION RESULTS

All soil vapor samples (SV-1 through SV-6) were immediately analyzed on-Site by Optimal Technology for total petroleum hydrocarbons as gasoline (TPHg) and VOCs using EPA Method 8260B. No TPHg or VOCs were detected in any of the six soil vapor samples above the laboratory's reporting limit.

5.0 CONCLUSIONS AND RECOMMENDATIONS

Based on results of the soil vapor survey detailed herein and the *Phase I Environmental Site Assessment Report*, dated February 19, 2021, the former dry cleaner REC at the Site has been mitigated. In addition, no vapor intrusion risk is apparent at the Site and, as such, the Site should be cleared for unrestricted development without vapor mitigation for VOCs. No further environmental investigation at the Site is warranted at this time.

6.0 REGISTERED PROFESSIONAL STATEMENT

All work on this project was performed under the responsible charge of a California Registered Civil Engineer. The licensed professional whose signature and seal appears at the end of this report supervised and/or conducted all work associated with the project.

Please contact me directly with any questions at 714-920-9310 or by email to reynolds@reynolds-group.com.

Sincerely,

THE REYNOLDS GROUP

a California corporation by:

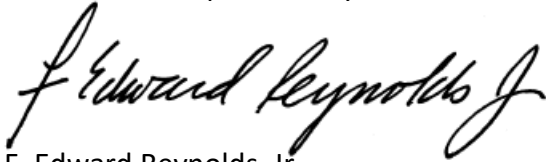

F. Edward Reynolds, Jr.
California Registered Civil Engineer #38677



Rosanne Fischer
Project Manager



Attachments:

- Figure 1 - Site Location Map
- Figure 2 - Site Plan with Soil Vapor Probe Locations
- Attachment A - City Directory Showing Former Dry Cleaner
- Attachment B - Photo Documentation
- Attachment C - Optimal Laboratory Analytical Report

FIGURES

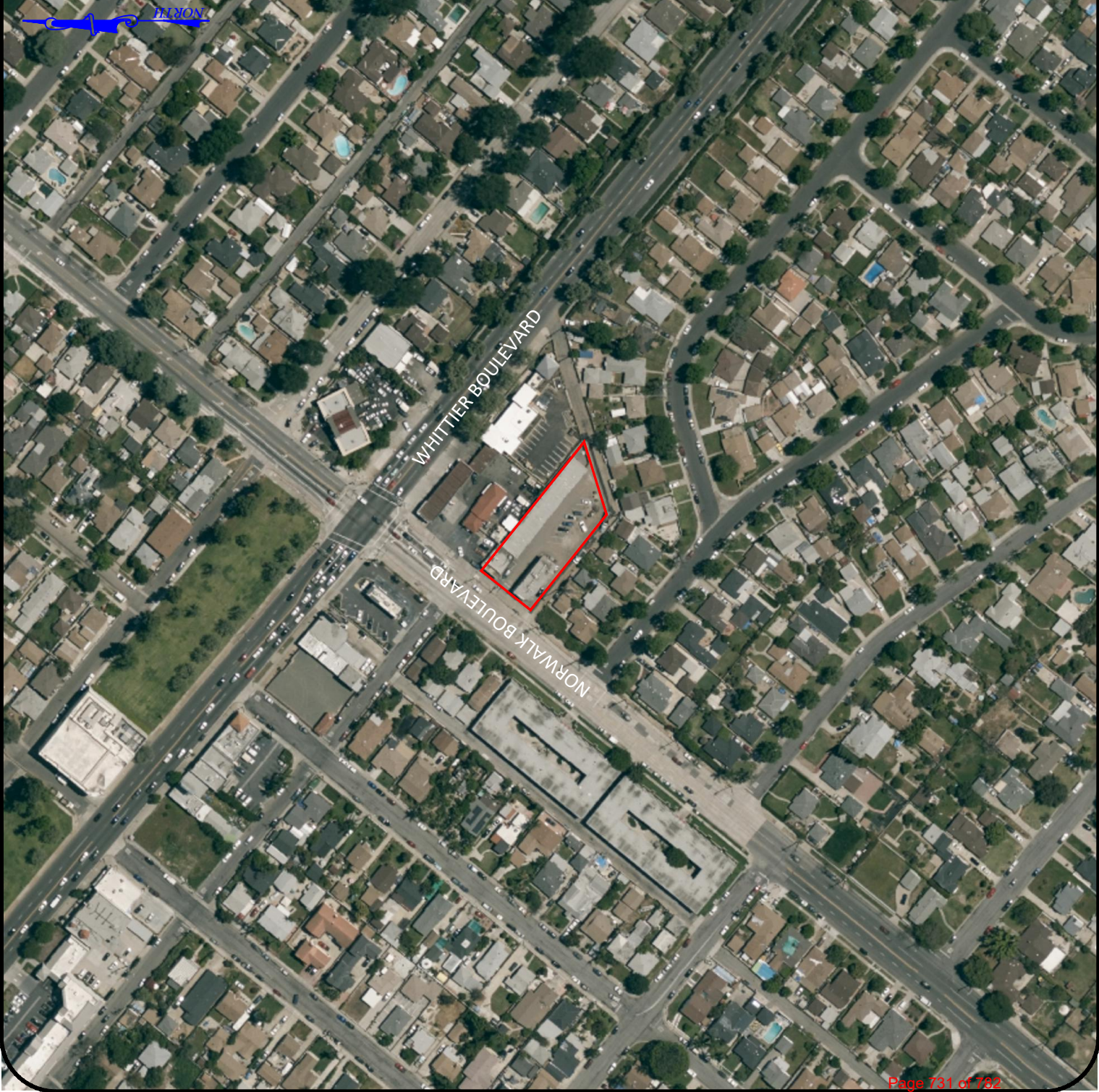

General Notes

- Approximate Site Boundary

Project Details

Name

Commercial / Residential Property

Address

6014 / 6016 / 6018 Norwalk Boulevard
Whittier, CA

Number

871B

Figure Details

SITE
LOCATION MAP

Figure #

Figure 1

Revise Date

February 2021

Scale

NFS

Not to Scale

Company Information

Address

520 West 1st Street
Tustin, CA 92780

Telephone

(714) 750-5597

Fax

(714) 750-6476

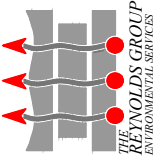

THE REYNOLDS GROUP
ENVIRONMENTAL SERVICES

WHITTIER BOULEVARD

NORTH



General Notes

- Approximate Site Boundary
- Proposed Soil Vapor Sample Location



Project Details

Name	Commercial/ Residential Property
Address	6014 / 6016 / 6018 Norwalk Boulevard Whittier, CA
Number	8718

Figure Details

SITE PLAN WITH SAMPLE LOCATIONS	
Figure #	Figure 2
Revise Date	February 2021
Scale	1" = 30'

Company Information

Address	520 West 1st Street Tustin, CA 92780
Telephone	(714) 730-5397
Fax	(714) 730-6476

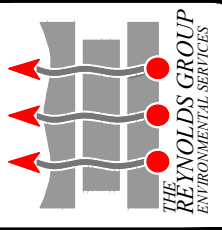

ATTACHMENT A
CITY DIRECTORY

Commercial Property

6018 Norwalk Boulevard
Whittier, CA 90606

Inquiry Number: 6349545.5
February 01, 2021

The EDR-City Directory Image Report

TABLE OF CONTENTS

SECTION

Executive Summary

Findings

City Directory Images

Thank you for your business.
Please contact EDR at 1-800-352-0050
with any questions or comments.

Disclaimer - Copyright and Trademark Notice

This Report contains certain information obtained from a variety of public and other sources reasonably available to Environmental Data Resources, Inc. It cannot be concluded from this Report that coverage information for the target and surrounding properties does not exist from other sources. **NO WARRANTY EXPRESSED OR IMPLIED, IS MADE WHATSOEVER IN CONNECTION WITH THIS REPORT. ENVIRONMENTAL DATA RESOURCES, INC. SPECIFICALLY DISCLAIMS THE MAKING OF ANY SUCH WARRANTIES, INCLUDING WITHOUT LIMITATION, MERCHANTABILITY OR FITNESS FOR A PARTICULAR USE OR PURPOSE. ALL RISK IS ASSUMED BY THE USER. IN NO EVENT SHALL ENVIRONMENTAL DATA RESOURCES, INC. BE LIABLE TO ANYONE, WHETHER ARISING OUT OF ERRORS OR OMISSIONS, NEGLIGENCE, ACCIDENT OR ANY OTHER CAUSE, FOR ANY LOSS OR DAMAGE, INCLUDING, WITHOUT LIMITATION, SPECIAL, INCIDENTAL, CONSEQUENTIAL, OR EXEMPLARY DAMAGES. ANY LIABILITY ON THE PART OF ENVIRONMENTAL DATA RESOURCES, INC. IS STRICTLY LIMITED TO A REFUND OF THE AMOUNT PAID FOR THIS REPORT.** Purchaser accepts this Report "AS IS". Any analyses, estimates, ratings, environmental risk levels or risk codes provided in this Report are provided for illustrative purposes only, and are not intended to provide, nor should they be interpreted as providing any facts regarding, or prediction or forecast of, any environmental risk for any property. Only a Phase I Environmental Site Assessment performed by an environmental professional can provide information regarding the environmental risk for any property. Additionally, the information provided in this Report is not to be construed as legal advice.

Copyright 2020 by Environmental Data Resources, Inc. All rights reserved. Reproduction in any media or format, in whole or in part, of any report or map of Environmental Data Resources, Inc. or its affiliates is prohibited without prior written permission.

EDR and its logos (including Sanborn and Sanborn Map) are trademarks of Environmental Data Resources, Inc. or its affiliates. All other trademarks used herein are the property of their respective owners.

EXECUTIVE SUMMARY

DESCRIPTION

Environmental Data Resources, Inc.'s (EDR) City Directory Report is a screening tool designed to assist environmental professionals in evaluating potential liability on a target property resulting from past activities. EDR's City Directory Report includes a search of available city directory data at 5 year intervals.

RECORD SOURCES

EDR's Digital Archive combines historical directory listings from sources such as Cole Information and Dun & Bradstreet. These standard sources of property information complement and enhance each other to provide a more comprehensive report.

EDR is licensed to reproduce certain City Directory works by the copyright holders of those works. The purchaser of this EDR City Directory Report may include it in report(s) delivered to a customer. Reproduction of City Directories without permission of the publisher or licensed vendor may be a violation of copyright.

Data by

infoUSA[®]

Copyright©2008
All Rights Reserved

RESEARCH SUMMARY

The following research sources were consulted in the preparation of this report. A check mark indicates where information was identified in the source and provided in this report.

<u>Year</u>	<u>Target Street</u>	<u>Cross Street</u>	<u>Source</u>
2014	<input checked="" type="checkbox"/>	<input checked="" type="checkbox"/>	EDR Digital Archive
2010	<input checked="" type="checkbox"/>	<input checked="" type="checkbox"/>	EDR Digital Archive
2005	<input checked="" type="checkbox"/>	<input checked="" type="checkbox"/>	EDR Digital Archive
2000	<input checked="" type="checkbox"/>	<input type="checkbox"/>	EDR Digital Archive
1995	<input checked="" type="checkbox"/>	<input checked="" type="checkbox"/>	EDR Digital Archive
1992	<input checked="" type="checkbox"/>	<input checked="" type="checkbox"/>	EDR Digital Archive
1987	<input checked="" type="checkbox"/>	<input checked="" type="checkbox"/>	Haines Criss-Cross Directory
1982	<input checked="" type="checkbox"/>	<input checked="" type="checkbox"/>	Haines Criss-Cross Directory
1976	<input checked="" type="checkbox"/>	<input checked="" type="checkbox"/>	Haines Criss-Cross Directory
1971	<input checked="" type="checkbox"/>	<input checked="" type="checkbox"/>	Polk's City Directory
1966	<input checked="" type="checkbox"/>	<input checked="" type="checkbox"/>	Luskey City Directory
1962	<input checked="" type="checkbox"/>	<input checked="" type="checkbox"/>	Whittier Directory Co

FINDINGS

TARGET PROPERTY STREET

6018 Norwalk Boulevard
Whittier, CA 90606

<u>Year</u>	<u>CD Image</u>	<u>Source</u>
<u>NORWALK BLVD</u>		
2014	pg A2	EDR Digital Archive
2010	pg A5	EDR Digital Archive
2005	pg A8	EDR Digital Archive
2000	pg A11	EDR Digital Archive
1995	pg A12	EDR Digital Archive
1992	pg A14	EDR Digital Archive
1987	pg A16	Haines Criss-Cross Directory
1987	pg A17	Haines Criss-Cross Directory
1982	pg A19	Haines Criss-Cross Directory
1976	pg A21	Haines Criss-Cross Directory
1976	pg A22	Haines Criss-Cross Directory
1971	pg A24	Polk's City Directory
1971	pg A25	Polk's City Directory
1971	pg A26	Polk's City Directory
1966	pg A29	Luskey City Directory
1962	pg A31	Whittier Directory Co

FINDINGS

CROSS STREETS

<u>Year</u>	<u>CD Image</u>	<u>Source</u>	
<u>WHITTIER BLVD</u>			
2014	pg. A4	EDR Digital Archive	
2010	pg. A7	EDR Digital Archive	
2005	pg. A10	EDR Digital Archive	
2000	-	EDR Digital Archive	Street not listed in Source
1995	pg. A13	EDR Digital Archive	
1992	pg. A15	EDR Digital Archive	
1987	pg. A18	Haines Criss-Cross Directory	
1982	pg. A20	Haines Criss-Cross Directory	
1976	pg. A23	Haines Criss-Cross Directory	
1971	pg. A27	Polk's City Directory	
1971	pg. A28	Polk's City Directory	
1966	pg. A30	Luskey City Directory	
1962	pg. A32	Whittier Directory Co	

City Directory Images

NORWALK BLVD 2014

5827 VENEGAS, JESUS I
 5829 SAGASTUME, HELIN
 5831 ESTRADA, ANGEL
 5837 JIMENEZ, STEVEN J
 5901 MEDINA, JOE L
 5907 PARK, L
 5911 GONZALEZ, FREDDY
 5915 REVELLES, ANTHONY C
 5921 GONZALEZ, ALEJANDRO
 5925 OCCUPANT UNKNOWN,
 5929 HERNANDEZ, HUMBERTO R
 5933 QUEVEDO, HECTOR G
 5939 YOUNG, CESAR Y
 5943 DIAZ, JULIO A
 6013 DIAZ, LETICIA
 6014 ALEXS BARBER SHOP
 6015 GARCIA, SILVANO P
 6016 ABUNDES, MANUEL
 GARCIA, FRANCISCO
 GIAMBRONI, MICHAEL J
 HERRERA, TARA
 MENDOZA, RAYMOND G
 THOMAS, JOSEPHINE E
 6018 BOTTLE HOUSE LIQUORS
 6019 NEBRES, ROBERT
 6025 ZARAGOZA, JOSE
 6027 OCCUPANT UNKNOWN,
 SALGUERO, OLYMPIA
 6111 ACOSTA, GESSEL
 ALCARAZ, ENRIQUE
 ARAUJO, CECILIA
 CATACUTAN, KARLO M
 CERDA, FERMIN
 DIAZ, JOSUE M
 GARCIA, JOSE R
 GOMEZ, MARIA
 RAMIREZ, DANIEL
 SALDANA, SUSIE
 SAUCEDO, ANDRES C
 TORRES, GEORGINA
 6121 AMERIZ, ABRAHAM
 AMIGON, ANDREA
 ANENE, LINUS
 ARCOS, BIBIANA
 CONTRERAS, NELIDA
 CORDERO, RUBEN
 CRUZ, SENELIA
 ESPINOZA, JOSE G
 GUTEIRREZ, RAQUE
 HERNANDEZ, ROSARIO

NORWALK BLVD 2014 (Cont'd)

6121 JIMENEZ, JESSICA
LELLA, DAVID
OROZCO, MICHELLE
RAMIREZ, G
RIVAS, MARCOS
ROMOS, THALYA
ROSE TERRACE
RUVALCABA, MARIA P
WEBER, KENNETH M
ZAMBRANO, JOSE L
6203 ARANJO, EDWARD S
6207 CERVANTES, MIGUEL R
6213 RAMIREZ, ROBERT H
6223 ORNELAS, JOSEPH S
6229 CALBILLO, ELVIA
6233 VALENZUELA, ESTEBAN M

WHITTIER BLVD 2014

- 10550 MACEDONIAN CHURCH ST MARYS HALL & A
- 10556 WHITTIER REFRIGERATION
- 10558 FAST FREDDYS LIQUOR
- 10600 USMANOV, ALEXANDER
- 10603 EMPIRE PLUMBING
- PENSKE TRUCK RENTAL
- SECURITY SIGNAL DEVICES
- SHIELD HEALTHCARE
- WOMENS & CHILDRENS
- 10606 DIRECT SAT TV
- 10608 MARYS TORTILLERIA & DELI
- 10614 LE SEX SHOPPE BOOK
- LE SEX SHOPPE BOOKS & GIFTS
- 10620 LOS COMPRADES BAKERY
- 10624 EL REGALO DE MICHOACAN MEAT MARKET N
- 10633 NORDINE, DONALD A
- 10714 PROAUTO TOYOTA SPECIALIST
- TOYOTA LEXUS REPAIRS PRO AUTO
- 10722 TACO BELL
- 10802 5 POINT
- ARCO GAS STATION
- FAST LOCKSMITH SERVICE
- TOYOTA SCION & LEXUS AUTO RECYCLIN
- 10807 SHERIFS AUTO CARE INC
- 10821 SALINAS BRAKES ALIGNMENTS
- 10824 NRTV GRAPHICS

NORWALK BLVD 2010

5827 IBARRA, JESUS I
 5829 OCCUPANT UNKNOWN,
 5837 JIMENEZ, STEVEN J
 5901 MEDINA, JOE J
 5907 PARK, L
 5911 OCCUPANT UNKNOWN,
 5915 REVELLES, ANTHONY C
 5925 GUDIEL, LUIS F
 5929 HERNANDEZ, MICHELE I
 5933 QUEVEDO, HECTOR G
 5939 YOUNG, CESAR Y
 5943 DIAZ, AUSBERTO J
 6012 A & E EASY TRAVEL
 6014 ALEXS BARBER SHOP
 6015 MAYFIELD, LOWELL L
 6016 AMAYA, S
 BERUMEN, VALERIO
 GIAMBRONI, MICHEAL J
 MANCILLAS, CECILIA A
 PEREZ, VIRGINIA
 ROBINSON, STEVE D
 SYLVIA, JAMIE M
 6018 BOTTLE HOUSE LIQUORS
 6019 OCCUPANT UNKNOWN,
 6025 OCCUPANT UNKNOWN,
 6027 MARTINEZ, NELIS S
 SILCOX, NELLIS
 6111 CERDA, FERMIN
 COVARRUBIAS, MARCOS N
 DELACRUZ, ELIA
 DIAZ, FELISA
 DIAZ, JOSUE M
 DIAZ, MARTHA
 MINCHACA, DARLENE A
 PARRA, EVA
 RUBIDOUX, DIANE M
 SALAS, SOCORRO
 SANGUINO, OCTAVIO A
 SIORDIA, ROBERTO
 SOSA, NOEMI
 6121 ASCENCIO, VANESSA
 CARRANZA, ANGEL
 CORDERO, RUBEN
 FLORES, ELENA
 GARCIA, RANDOLFO M
 GOMEZ, BENJAMIN
 GONZALEZ, GRICELDA
 GONZALEZ, GUADALUPE
 HEAPE, NORA
 HERNANDEZ, ROSARIO

NORWALK BLVD 2010 (Cont'd)

6121 LOERA, JESUS
MARTINEZ, ELSA
MOCTEZUMA, CUPERTINO
MORALES, JOSE D
PERRY, MARTHA
PODSAKOFF, RICHARD
RAMIREZ, G
RAMOS, TOMASA
RIVAS, CECILIA
ROSE TERRACE
SILVA, A
ZAMBRANO, JOSE L
6203 ARANJO, EDWARD S
6207 CERVANTES, MIGUEL R
6213 OCCUPANT UNKNOWN,
6217 LARA, JOSEPHINE R
6223 PALOMINO, KRISTINE
6229 CALBILLO, ELVIA
6233 VALENZUELA, CHRISTINA C

WHITTIER BLVD 2010

10550 MACEDONIAN CHURCH ST MARYS
10556 WHITTIER REFRIGERATION & APPL
10558 FAST FREDDYS LIQUOR
10603 ACCOUNTEMP
EMPIRE PLUMBING
LANDIS, PATRICIA W
SHIELD HEALTHCARE
10606 DIRECT SAT TV
10608 MARYS TORTILLERIA & DELI
10614 ROMANTIX LE SEX SHOPPE BOOKS
10624 EL REGALO DE MICHOACAN MEAT
10633 NORDINE, DONALD A
10714 PROAUTO TOYOTA SPECIALIST
TOYOTA LEXUS REPAIRS PRO AUTO
10722 TACO BELL
10802 PHOENIX INTL ARCO GAS
RBI SELF SERV CARWASH
VICTORS AUTO REPAIR
10807 SHERIFS SHELL SVC
10821 SALINAS BRAKES & ALIGNMENT
11005 A & A YELLOW CAB

NORWALK BLVD 2005

5827 VENEGAS, JESUS I
 5829 OCCUPANT UNKNOWN,
 5831 MORALES, JAVIER O
 5837 JIMENEZ, STEVEN J
 5907 DEBAENE, CONSTANCE
 5911 GARCIA, ALFREDO H
 5915 REVELLES, ANTHONY C
 5921 VARGUS, ERIN
 5925 ELSTON, MALALA R
 5929 OCCUPANT UNKNOWN,
 5933 QUEVEDO, HECTOR G
 5939 YOUNG, CESAR R
 5943 DIAZ, AUSBERTO J
 6012 A & E EASY TRAVEL
 6014 ALEXS BARBER SHOP
 6015 GARCIA, SILVANO P
 6016 HERRERA, TOM
 KAUHOLA, MARGARET
 PAPANIA, JOYCE M
 RAMIREZ, ROSA E
 6018 BOTTLE HOUSE LIQUORS
 6019 JOSEPH, JOHN P
 6025 REGALADO, E
 6027 SILCOX, ARTHUR A
 6111 ALCARAZ, JOSE
 AMBRIZ, EFRAIN
 ARCIGA, ELIZABETH
 AVINA, MARGARITA
 BILLUPS, DUVARN
 CABALLERO, ANTONIO
 CAMPOS, ROSA M
 CERDA, FERMIN
 COVARRUBIAS, MARCOS N
 DELAVEGA, ERIKA
 ESTRADA, TERESA
 FLORES, MARTHA M
 GOMEZ, KENNY
 JUAREZ, RAMON
 LOPEZ, ROBERT A
 MORALES, JOSE D
 MURILLO, LAURA
 NAVA, ANA A
 OCHS, JAMES
 ORTIZ, FELICIANO
 OSORIO, CATALINA
 PACHECO, SHARON
 PALOMO, SULEMA
 PARRA, EVA
 PLA, RICARDO M
 RAMIREZ, ERNESTO

NORWALK BLVD 2005 (Cont'd)

6111	RIOS, NORMA I ROSALES, VERONICA SANCHEZ, DOMINGO G SERRUFINO, ROSA SIORDIA, ROBERTO VARGAS, ZOILA VEGA, JESUS VILLALBA, ILEANA
6121	BAUTISTA, JOSE BUSTOS, JULIO CARREON, HAROLD R FLORES, MARTHA M GOMEZ, BENJAMIN GUTEIRREZ, RAQUE HAMBY, ROGER A HERNANDEZ, SERGI LETONA, HUGO H LOERA, JESUS MARTINEZ, JOSE L MOLINA, JOSE L MORAN, CLEOTILDE QUINTANA, GUADALUPE RAMOS, SOCORRO RANGEL, ANGELICA RODRIGUEZ, MARIA ROMERO, ALBERTO ROSE TERRACE RUIZ, LORENA SALAZAR, C SILVA, JOSE G SOLIS, MOISES VALDEZ, RAMON VILLARREAL, N ZAMBRANO, JOSE L
6203	ARAUJO, SILVIA M
6207	CERVANTES, MIGUEL R
6213	RAMIREZ, ROBERT H
6217	LARA, JOSEPHINE R
6223	ORNELAS, JOSEPH S
6229	ZUNIGA, NORMA
6233	OCCUPANT UNKNOWN,

WHITTIER BLVD 2005

- 10550 MACEDONIAN CHURCH SAINT MARY S HAL
- 10556 WHITTIER REFRIGERATION & APPLIANCE
- 10558 FAST FREDDYS LIQUOR
- 10603 BOCHASAN, SWAMINARAYAN S
- 10612 ACTION PRINTERS UNLIMITED
- 10614 LE SEX SHOPPE BOOKS & GIFTS
ROMANTIX
- 10620 WHITTIER BAKERY
- 10624 EL REGALO DE MICHOACAN MEAT MARKET N
- 10714 PRO AUTO TOYOTA SPECIALIST
- 10722 TACO BELL NO 3056
- 10802 CRV RECYCLING CTR
VICTORS AUTO REPAIR
WHITTIER GAS
- 10821 SALINAS BRAKES & ALIGNMENT

NORWALK BLVD 2000

5827 OCCUPANT UNKNOWN,
5829 VENEGAS, JESUS
5915 GALLIHER, RAMONA
5921 SANTANGELO, LEONARD J
5925 VENEGAS, MANUEL G
5929 MEDINA, LAURA C
5933 MCDONALD, NED C
6019 JOSEPH, JOHN P
6025 HERNANDEZ, F
6027 OCCUPANT UNKNOWN,
6111 CORONA, ANTONIO
LEDESMA, IGNACIO
MADRIGAL, JESUS
MORALES, GABRIEL
NUNEZ, CINDY
PEREDA, PEDRO
RENTERIA, JOSE
RIVAS, TOMAS
SANCHEZ, DOMINGO
SOSA, JUANA
6121 FLORES, S
HERNANDEZ, LAURA E
PALMER, SANDRA
PENALOSA, G
PEREZ, OSCAR
SANCHEZ, RODRIGO
SANCHEZ-CHAVEZ, ROBERTO
SCAFATI, ROSE M
SILVA, JOSE G
VELASCO, JOSE B
6207 CERVANTES, MIGUEL
6213 OCCUPANT UNKNOWN,
6217 LARA, J R
6223 ORNELAS, JOSEPH S
6229 COTO, G

NORWALK BLVD 1995

5827	OCCUPANT UNKNOWNN
5829	OCCUPANT UNKNOWNN
5831	CALLAHAN, GEORGE
5837	MORONES, JUDITH
5915	GALLIHER, RAMONA
5921	SOTO, C
5925	VENEGAS, MANUEL G
5933	MCDONALD, NED C
5939	MORA, BARBARA
5943	NORMAS BEAUTY SALON
6012	A & E EASY TRAVEL BUDGET CARPET & FURNITURE MARTINEZ & ASSOC
6014	BUTLER, VIVIAN KATHYS CLEANERS & FASHION
6015	GARCIA, SILVANO
6016	GIAMBRONI, MICHAEL P MARTINEZ, CECILIA VIERA, JOHN
6018	AZZARELLA, JON BOTTLE HOUSE LIQUORS
6019	JOSEPH, JOHN P
6027	RIOS, ARMANDO
6111	AMBRIS, EFRAIN AVILESCHAVEZ, SOCORRO DELOSSANTOS, FELIPE GARCIA, G MEDINA, M NAVARRO, LAURA ROMERO, A I SARABIA, A WILLIAMS, MELLY D
6121	FUENTES, MAYRA JIMENEZ, CARMELA LIMON, A PEDROZA, YOLANDA RUIZ, T SANCHEZ, RICARDO R
6207	CERVANTES, MIGUEL
6213	DELGADO, JUAN
6223	ORNELAS, DIANE
6229	MUNGUIA, CARLOS

WHITTIER BLVD 1995

- 10550 MACEDONIAN CHURCH ST MARYS
- 10556 WHITTIER REFRIGERATION & APPL
- 10558 FAST FREDDYS LIQUOR
- 10608 MARYS TORTILLERIA
- 10612 ACTION PRINTERS UNLMTD
- 10618 LE SEX SHOPPE
LIBRARY ONE INC
- 10620 ADAME, RICARDO
WHITTIER BAKERY
- 10624 AAA MARKET
- 10722 TACO BELL
- 10802 RBI SELF SERV CARWASH NO 3
WHITTIER ARCO
- 10807 SHERIFS SHELL
- 10821 JERRYS GARAGE
- 10834 ADVANCED BUILDING MAINTENANCE

NORWALK BLVD 1992

5831	CALLAHAN, GEORGE
5915	GALLIHER, RAMONA
5925	CLIFFORD, M
5933	MCDONALD, NED C
5943	NORMAS BEAUTY SALON
6012	MARTINEZ&ASSOCIATES PRIMERICA FNCL SRVS
6014	KATHYS CLEANER&DSGN
6016	FOLIZ, TAMARA
6018	BOTTLE HOUSE LQRS
6019	JOSEPH, JOHN P
6111	CASTRO, PEDRO A MANZO, JOSE MARTINEZ, LILIAM M SANCHEZ, DOMINGO SANTOS, ALBERTO VELASQUEZ, JANE
6121	ALVAREZ, ROBERTO CHIMAL, MARTIN G DELGADILLO, JUDITH MANZANARES, M PEDROZA, YOLANDA ROMERO, ANDRES RUIZ, T SANCHEZ, G
6207	CERVANTES, MIGUEL
6229	TAVERA, ELENA

WHITTIER BLVD 1992

- 10550 MACEDONIAN ORTH CH
- 10556 WHITTR REFRIG&APLNC
- 10558 FAST FREDDYS LIQUOR
- 10608 MARYS TORTILLERIA
- 10612 ACTION PRINTERS
- 10618 LIBRARY ONE INC
- 10620 WHITTR BAKERY
- 10624 LA ESTRELLITA MRKT
- 10714 R&J AUTO UPHOLSTERY
- 10722 TACO BELL NO 3056
- 10802 R B I CARWASH NO 3
WHITTR ARCO
- 10807 SHERIFS SHELL SERV
- 10821 JERRYS GARAGE
- 10834 ADVANCED BLDG MNT

NORWALK BLVD 1987

5831	CALLAHAN George	695-4078
5915	GALLIHER Ramona	699-4856 +7
5925	CLIFFORD Margaret	692-3441
5933	MCDONALD Ned C	692-9707
5943	★NORMAS BEAUTY SALON	695-9214
8012	★CARIBE POOL SERVICE	699-8221 +7
	MARTINEZ Dorothy	699-1648 +7
6014	★SLOANS DRY CLEANR	899-0874
6016	GEORGE Mike	699-8277 3
8018	★BOTTLE HOUSE LORS	699-9244
6019	JOSEPH John P	695-8669
6025	JOHNSON Archie R	695-9555

NORWALK BLVD 1987

Target Street	Cross Street	Source
..NORWALK BLVD S		90606 CONT..
6111.....	APARTMENTS	
	AVILA Marla	699-5791 5
	CARDENAS Gloria A	692-0140 +7
	GARCIA Jose	695-7141 2
	GARCIA Manuel G	695-6011 +7
	GARCIA Maria	695-3623 +7
	SALCEDO Javier	692-8492 5
6111.....		
6121	ESPINOZA Jorge	695-8559 +7
	GARCIA Everado	695-1278 +7
	HERNANDEZ Veronica	692-6549 6
	RODRIGUEZ Beverly	692-1870 6
6207	CERVANTES Miguel	699-4571 0
6411	★WEST WHITTR SCHOOL	695-6717
	★WHITTR SC W WHITTR	695-8717

WHITTIER BLVD 1987

10608	★ MARYS TORTILLERIA	899-9019	0
	★ MARYS TORTILLERIA	699-2838	+7
10618	★ LIBRARY ONE INC	899-9456	8
10620	★ CARDOZA BAKERY	699-5305	5
10824	★ LA ESTRELLITA MRKT	895-8005	5
10714	★ R&J AUTO UPHOLSTERY	899-1725	5
10722	★ TACO BELL	699-9000	+7
10802	★ A&M AUTO SERVICE	892-8117	
	★ HELMS U SAVE	699-9037	
10807	★ SIMAAN SHELL SERV	699-8748	4
10818	★ DAMAS LNOSCP CONSTR	892-0721	+7
	★ TRIPLE CHCK INCM TX	692-7088	+7
10821	★ JERRYS GARAGE	695-6935	0
	★ KUGEL KOMPONENTS	695-6935	4
10834	★ ADVANCED BLOG MNT	695-0711	2
11194	★ STUFT PIZZA THE	899-1045	+7
11108	★ LAUNDERLAND	692-1878	3
11114	★ TASTEE FREEZ WHIT	695-9613	
	★ WEST WHITTR TST FRZ	695-9613	

NORWALK BLVD 1982

5915	TATARSKI JON CARL	699-5564	7
5925	CLIFFORD MARGARET	692-3441	
5929	XXXX	00	
5933	MCDONALD NED C	692-9707	
5943	NORMAS BEAUTY SALON	695-9214	
6012	REALTY WORLD	692-9045	+2
6014	SLOANS DRY CLEANR	699-0674	
6016	DIAZ MARIA	699-7977	1
	ECKERT MYRTLE M	695-6065	0
	GEORGE MIKE	695-7476	0
	GOODMAN STANLEY	695-0969	+2
6018	BOTTLE HOUSE LIQUOR	699-9244	
6019	JOSEPH JOHN P	695-8669	
6025	JOHNSON ARCHIE R	695-9555	4
6027	XXXX	00	
6111	APARTMENTS		
	BERNAL ELVERA	692-5687	+2
	CAMARENA JESUS	699-3965	+2
	DURAN CAROL	695-3852	1
	FLOYD ROBT	692-3828	+2
	GARCIA JOSE	695-7141	+2
	MAGNUSSEN CHARLIE	695-3852	1
	REDO JAMES	692-4655	7
	ROMERO YOLANDA	695-2901	+2
	ROSALES MARIO	692-5915	+2
	RUBIO JOSE	699-7345	+2
	SINTHUNAVA SUTTISK	699-2447	+2
6111			
6121	APARTMENTS		
	ARREDONOO ALEJANDRA	699-1868	1
	BARRETTE DAVID	695-6880	8
	CALOERON JUAN	695-9268	+2
	CHACON ALEX	692-2668	1
	DOMINGUEZ ARMANDO	692-6250	9
	GUERRERO SALVAOOR	699-2072	+2
	MONAWECK IRENE	692-9233	0
	MONTANEZ JESSE	699-4029	+2
	RODRIGUEZ HILDA	699-6267	9
	SAVALA ANNIE	692-1967	+2
	TORREON EULA	695-0998	+2
	VARGAS RAFAEL	692-6726	1
	VELAZQUEZ G	699-5284	0
6121			
6203	XXXX	00	

WHITTIER BLVD 1982

10703	XXXX	00
10705	XXXX	00
10709	XXXX	00
10711	XXXX	00
10722	PUP N TACO WHITTIER	602-2070 4
10723	XXXX	00
10802	A&M AUTO SERVICE	692-8117
	HELMS U SAVE	699-9037
	MENA CONSTRUCTION	602-3560 1
10807	T&L SHELL SERVICE	600-7500 +2
10818	REPUBLIC CONTRACT	695-3655 9
10820	BUILDING	
	A ANSWERING SERVICE	605-0555 1
	A B C ALERT TELEPHN	692-0444 7
	A B C ALERT TELEPHN	692-0331 7
	A B C ALERT TELEPHN	692-0441 7
	A B C ALERT TELEPHN	692-0335 5
	A BELL CARPET CLNNG	693-2135 9
	ALLIED ROOFERS INC	605-1076
	ATTORNEYS&PHYSICNS	605-0551 1
	HOVING ARTHUR PLMBG	695-6677 3
	JIGGS ROLL STRGHTNG	602-2345
	LEON R F CONSTR	602-6707 +2
	LIMON M S SEWAGE	695-6086 7
	NATIONWD ANSWERG SV	695-0735 1
	RAINBOW BUILDERS	692-8909 +2
	ROTUNNO L J CONSTR	602-7023 8
	SENTRY BURGLAR ALRM	692-7051 8
10820		
10821	JERRYS GARAGE	605-6035 0
	KUGEL KOMPONENTS	695-6035 4
10824	JEANNES HLTH CENTER	695-3213
10826	XXXX	00
10828	NOELS INCOME TAX SV	692-7088 6

NORWALK BLVD 1976

5907	BRESLER PETRUS	692-2713
5911	XXXX	00
5925	CLIFFORD MARGARET	692-3441 2
5929	RALSTON J K	692-6523
5933	MCDONALD NED C	692-9707
5943*	NORMAS BEAUTY SALON	695-9214
6014*	SLOANS DRY CLEANERS	699-0674
6016	CAPRISTO GLORIA	699-7311+6
	GUASTELLA VINCENT	692-8264 5
6018*	BOTTLE HOUSE LIQUOR	699-9244
	EYLER REX F	699-9839 5
6019	JOSEPH JOHN P	695-8669
6025	JOHNSON ARCHIE R	695-9555 4
6111...	APARTMENTS	
	ARESTI CARMEN L	699-3544+6
2	BULICK L M	695-4216 5
2	BULICK LEO M	692-3125 3
	CHACON ALEXANDER JR	699-7928+6
15	DURAN CAROL	699-5731 5
	ESPINOSA JAMIE	699-2849+6
	GARCIA LAWRENCE	699-8116+6
	HACKER DON	692-9002 5
7	HELKE FRANK	695-9289 3
9	KUZILA RAYMOND	699-1252 2
19	LEE JOHN	699-2450 5
18	MANSOUR J	695-1870 4
	RUELAS ARMANDO	695-9192+6
8	SWIERSKI LEONARD P	692-3153 4
6111.....		
6121...	APARTMENTS	
5	BETTS RICHARD	695-8422 5
	CAMPOS GLORIA	695-7590+6
	CAMPOS LIBRADO	695-7590+6
25	DEFRANCESCO JOS	692-7301 2
8	GONZALES FRANCISCA	695-1586 4
	GUZMAN DEBORAH	699-2154+6

NORWALK BLVD 1976

..NORWALK BLVD S		90606 CONT..
	GUZMAN EUGENE	699-2154+6
12	HELLER J	692-7451 5
9	LEWIS VERNON JR	699-2801 5
17	MANSOUR ADIL T	695-6665 4
	PEREZ A STEPHEN	699-6946+6
	RODRIGUEZ THERESA	695-4685+6
	URANGA FRANK G	692-5201+6
6121.....		
6203	MAKI GEO	695-6826
6207	LAVIN MARIE	699-0654 5

WHITTIER BLVD 1976

10703*PICADILLY MODELING 699-9138+6
 10705*SWEDISH ADULT BK ST699-9546+6
 10709 XXXX 00
 10713*MAGIC TCH MASSAGE 3699-9139 5
 10714*ROMEOS BAR 699-9444 5
 10722*PUP N TACO 692-2970 4
 10723*DANIELS AUTO REPAIR699-5312+6
 10802*A&M AUTO SERVICE 692-8117
 *HELMS U SAVE 699-9037
 10807*LEWIS SHELL SERVICE699-1141 5
 10818*MARYS WIGS 699-9385 2
 10820...BUILDING
 *A B C ALRT TELE ANS692-0335 5
 *A I AAGARDS SERVICE695-9822+6
 *A&N TV SERVICE 699-6726 4
 *ALEXANIAN KEGHAM 692-9219
 *ALL CITY ALARMS 692-7411+6
 *ALLIED ROOFERS INC 695-1076
 *BOWYER&HUDSON EXTMR699-0111
 *CITY CARPET SV WHIT692-9219
 *FIELDS KEITH W 692-0441 3
 *GENLS ELECTRICAL RPR695-9822+6
 *HOVING A H PLBG&HTG695-6677 3
 *JIGGS ROLL STRGHTNG692-2345
 *LOSLEBEN FRED 695-1628 4
 *MOTOROLA COMMUNCTNS697-1004 5
 *PROTECTURCARD CO 699-0033 5
 *RAINBOW TILE&RMDLNG699-2977+6
 *REPUBLIC CONTRACT 695-3655+6
 *SANTAFE SP DISPOSAL695-6076 5
 10820.....
 10821*KUGEL JERRY GARAGE 695-6935 4
 *KUGEL KOMPONENTS 695-6935 4
 10824*JEANNES HLTH CENTER695-3213
 10826*A ARNETT PLMBNG&HTG692-3745 5
 10828*NOELS INCOME TAX SV692-7088+6

NORWALK BLVD 1971

5915 Lihotz Norbert E © 695-2605

5925 Clifford Fred E ©

5929 Ralston James H © 692-6523

5933 Mc Donald Edw © 692-9707

NORWALK BLVD 1971

5939 No Return
 5943 Norma's Beauty Salon 695-9214
 Murphy Albert E © 695-9214

E WHITTIER BLVD INTERSECTS

6014 Sloan's Dry Cleaners 699-0674
 6016 Apartments

A Eckert Myrtle Mrs 695-3832
 B Kocourek Rudy 692-1545
 C Wenschell Madge
 E Rivas Pablo E 699-2853
 G Damerjean Mary 695-7564
 H Caldron Andy

6018 Bottle House Liquors 699-9244

6018½ Rouf Wm

6019 Joseph John P © 695-8669

6025 Johnson Archie R © 695-9555

6027 No Return

6027½ No Return

E RINCON DR INTERSECTS

6111 Athenian Apartments

1 School Paul 699-1422
 1b Thompson R W 699-2395
 2 Seibert Geo W 699-7432
 3 Delong Wallace M 695-5234
 4 Borum John 692-7550
 5 Mc Cleary L T 692-7381
 6 Shool Carol
 6b Roberson C
 7 Johnson Jack L
 8 Savam Vivian
 9 Kuzila Robt R
 9b Shilling Charlie
 10 Petrosim M 699-7796
 11 Berggren Rod
 12 Wright Robt
 13 Mc Farland Richd
 14 Blumberg Bateman D
 15 Woods Ortho
 17 Hover E
 18 Lopez Al
 19 Conrad B
 20 Christiansen L 695-6706
 21 Bates Warren D
 22 Le Norr S 692-9974
 23 Oliveri M
 24 Collins Eug 692-0047
 25 Brisson R
 26 Swett John
 27 Gerber G

6121 Olympian Apartments (Ofc)

1 Stout John H
 2 Garcia Danl
 3 Guthrie C D
 3b Staub K
 4 Mett Jon H
 5 Perry Gary
 6 Sanchez Fernando
 7 Osborne Hoover
 8 Daniels Geo
 9 Kostowal Geo 692-7188
 9b Cranston Newell 695-5005
 10 Hall S
 11 Meek Greg
 12 Lang D
 13 Cotton Vivian M 699-8813
 14 Kavanaugh John
 16 Hollowell E
 17 Arnold
 18 Keelan Raymond
 19 Wilks Maurice S 692-9540
 20 Jones Paul
 21 Cole Lyle
 22 Greeb Kay
 23 Kell E 692-5656
 24 North R
 25 Vacant
 26 Stotts M F
 27 Shubin Mary Jane

6

NORWALK BLVD 1971

S NORWALK BLVD—Contd
E HOLBROOK AV INTERSECTS
6203 Maki Geo 695-6826
6207 Baker Frank O © 695-4353
6213 Sharry Cleave F © 692-4645

-

✓

WHITTIER BLVD 1971

10710 Halfway Social Club tavern 699-9273

10711 Vacant

10713 No Return

10714 Dom Ray cocktail lounge 695-4201

WHITTIER BLVD 1971

10723 Daniel's Mobil Service 699-0312

10724 Little Jeff's restr 692-2012

S NORWALK BLVD INTERSECTS

10802 A & M Auto Service reprs 692-8117

Helm's U-Save gas sta 699-0937

10817 Whittier Shell Service 692-0015

10818 Mary's Wigs sls 699-9211

10820 A B C Alert Answering Service
692-0331

10824 Jeannie's Health Center swedish
massage 695-3213

10826 Vacant

10828 Ken's Lapidary & Gift Shop jwlr
692-2175

10830 Eastview Realty 695-1013

NORWALK BLVD 1966

5911	HILL, G A	OX5-0343
5915	LIHOTZ, GENEVIEVE	695-2605
5921	DAHL, C B	OX 57643
5929	RALSTON, J K	OX 26523
5933	TAPIA, DAVE N	692-9177
5939	FREEMAN, H C	OX 57638
5943	▣NORMAS BEAUTY SALON	OX 59214
6014	▣SLOANS DRY CLNRS	699-0674
6016	APARTMENT	
	A* ECKERT, E M	695-3832
	B* HUDSON, STANLEY D	695-9109
	E* AMUNDSON, AL	695-2634
	F* MORGAN, E A	695-9646
6018	▣BOTTLE HOUSE LIQUORS	699-9244
6019	JOSEPH, J P	OX 58669
6025	JOHNSON, A R	OX 59555
6111	APARTMENT	
	2* WILLIG, ALPHONSE G	699-7432
	5* MATHEWS, VERN T	692-3485
	6B* BROWN, WILLIAM P	692-3928
	9* BYLER, DAVID I	692-5755
	12* KLAUSEN, CONNIE	695-1290
	21* BEARDSWORTH, SHARON	695-7348
	22* SHULTZ, ROBERT T	692-4279
	23* PEARSON GENERAL R	695-9445
	25* BURROWS, C F	695-5389
6121	APARTMENT	
	1* SHANK, MILORED W	695-2647
	6* SANCHEZ, FERNANDO	695-3975
	7* OSBORNE, HOOVER	695-4200
	8* PEACOCK, FRANKIE	692-5323
	10* WESTFALL, GAIL N	695-6506
	12* NICHOLSON, OOROTHY	948-1269
	13* COTTON, V M	699-8813
	14* CAMHI, PAUL S	699-1592
	18* SAMKARI, SAMI	695-6200
	21* ANGLE III, JOSEPH E	695-6541
	25* COLLINS, EUGENE	692-0047
6203	MAKI, GEORGE	695-6826
6207	BAKER, F O	DX 54353
6213	SHARRY, C F	OX 24645
6217	LANGSTAFF, L	OX 59963
6223	MC PHERSON, D	699-5035

WHITTIER BLVD 1966

10709	□HAKS LIQUOR	OX9-9064
10711	□OMARS SPANISH FOOD	699-3324
10713	□WYNNE TAYLOR SCH/DNC	699-8217
10714	□DOM RAY CLUB	695-4207
10723	□NIC S SERVICE CENTER	699-0898
10724	□MASTER AUTOMOTIVE	699-1764
10802	□A / M AUTO SERVICE	692-8117
10802	□HELMS U SAVE SVC STN	699-9037
10818	□NORMAS HAIR STYLIST	699-9377
10820	□ABC ALERT ANSWRNG SV	OX2-0331
10820	□AIR-VENT ALUMINUM	692-2145
10820	□AIRE-LITE AWNINGS	695-5045
10820	□ALL AMERICAN TREE CO	692-2630
10820	□ALLIED ROOFERS INC	695-1076
10820	□ALUMA KOOL CO	OX 22211
10820	□AMER HROWRE MTL INS	OX 52913
10820	□BWYR/HUDSON EXTRMNT	699-0111
10820	□CHUCKS SKIRTING CO	944-6912
10820	□CITY BURGLAR ALARM	699-1104
10820	□CITY CARPET SVC/WHIT	692-9219
10820	□CLASSIC FLOOR COVRNG	696-3673
10820	□D & J LIGHTING CO	696-6323
10820	□DEPENDABLE MORTGAGE	699-4663
10820	□FIELDS, W K	699-1930
10820	HANSEN, V G	692-8180
10820	JOHNSON, D V	OX2-4509
10820	□MASTERBILT FENCE CO	OX 55811
10820	□MOJAVE MUD/CHEM CO	941-0241
10820	□PROTECTURCARD CO	698-4873
10820	□ROTO ROOTER SV/PLMBG	695-8709
10820	□ROYALTY COSMETICS	692-0075
10820	□SOLAR CO	OX 21139
10820	□STAROUST DRAPERIES	692-8850
10820	□SUBURBAN SVC CO	699-8738
10820	□SWELLDOM CO	692-4124
10820	□TAYLOR MASONRY	692-8668
10820	□WOLFARTH, C	941-4215
10824	□U S PAINTING COMPANY	692-0524
10828	□RUMRILL PLASTERING	695-4710
10834	□BONDED BUSINESS SVC	699-6930
11011	LAUNER, N M	OW 73290

NORWALK BLVD 1962

4

NORWALK BLVD SOUTH (County)—
From 10100 blk on Beverly blvd
south

Hunter intersects

5555 Vacant

5563 Moon Vera B Mrs © OX9-3491

5569 Mohr Harry H © OX5-7669

Pleasant way intersects

6019 Joseph John P © OX5-8669

6025 Johnson Archie R © OX5-9555

6025 $\frac{1}{2}$ Johnson Geo W

6027 Phillips Thos ©

6027 $\frac{1}{2}$ Willick Lucy A

Rincon dr intersects

6105 Elko Enterprises Auto Court

OX9-5062

Parker Hazel E

6129 Reyes Eliseo 695-6426

Holbrook intersects

6203 Gilmer Jenie Mrs © 695-7970

WHITTIER BLVD 1962

10622 Thrifty Sign Co elec 692-6690
 10624 Doddee's Goody Shoppe
 OX9-9281

Walnut av intersects

10704 Southern Cal Edison Co (sub sta)
 10710 Half-Way Social Club
 10714 Dom-Ray Club tavern OX5-4201
 10724 Howard's Texaco Serv gas sta
 699-1764

35**Norwalk blvd intersects****Glengarry dr intersects**

11106 Dick's Shell Serv gas sta
 OX2-4697
 11114 West Whittier Taster Freeze ice
 cream dlr OX5-9613
 11128 Romm Herman osteo OX9-3812
 11140 Whittier Travelodge motel
 OX2-7218
 11142 Chance Mfg Co OX9-5215
 Pools by Phil contrs OX9-5212
 11144 TV Shop & Appl dlr OX9-4940
 Petrell Jay A ©

ATTACHMENT B

PHOTO DOCUMENTATION



1. FORMER DRY CLEANER LOCATION (AT NORTHEAST CORNER OF SITE (6014 S. NORWALK).



2. ADVANCING PROBE LOCATION SV-1 OUTSIDE NORTH SIDE OF UNIT.



3. SETTING PROBE SV-1.



4. FINISHED PROBE LOCATION SV-2 INSIDE SOUTH AREA OF UNIT.



5. ADVANCING PROBE LOCATION SV-4 OUTSIDE NORTHERN AREA OF UNIT.



6. ADVANCING PROBE LOCATION SV-5 AT WEST SIDE OF BUILDING.



7. FINISHED PROBE LOCATION SV-5.

ATTACHMENT C

OPTIMAL LABORATORY ANALYTICAL REPORT



February 16, 2021

Ms. Rosanne Fischer
The Reynolds Group
520 W. 1st St.
Tustin, CA 92780

Dear Ms. Fischer:

This letter presents the results of the soil vapor investigation conducted by Optimal Technology (Optimal), for The Reynolds Group on February 12, 2021. The study was performed at 6014-6018 S. Norwalk Blvd., Whittier, California.

Optimal was contracted to perform a soil vapor survey at this site to screen for possible chlorinated solvents and aromatic hydrocarbons. The primary objective of this soil vapor investigation was to determine if soil vapor contamination is present in the subsurface soil.

Gas Sampling Method

Gas sampling was performed by hydraulically pushing soil gas probes to a depth of 5.0 feet below ground surface (bgs). An electric rotary hammer drill was used to drill a 1.0-inch diameter hole through the overlying surface to allow probe placement when required. The same electric hammer drill was used to push probes in areas of resistance during placement.

At each sampling location, an electric vacuum pump set to draw 0.2 liters per minute (L/min) of soil vapor was attached to the probe and purged prior to sample collection. Vapor samples were obtained in gas-tight syringes by drawing the sample through a luer-lock connection which connects the sampling probe and the vacuum pump. Samples were immediately injected into the gas chromatograph/purge and trap after collection. New tubing was used at each sampling point to prevent cross contamination.

All analyses were performed on a laboratory grade Agilent model 6890N gas chromatograph equipped with an Agilent model 5973N Mass Spectra Detector and Tekmar LSC 3100 Purge and Trap. A Restek column using helium as the carrier gas was used to perform all analysis. All results were collected on a personal computer utilizing Agilent's MS and chromatographic data collection and handling system.

Quality Assurance

5-Point Calibration

The initial five-point calibration consisted of 20, 50, 100, 200 and 500 ul injections of the calibration standard. A calibration factor on each analyte was generated using a best fit line method using the Agilent data system. If the r^2 factor generated from this line was not greater than 0.990, an additional five-point calibration would have been performed. Method reporting limits were calculated to be 1-1000 micrograms per cubic meter ($\mu\text{g}/\text{m}^3$) for the individual compounds.

A daily calibration check was performed using a pre-mixed standard supplied by Scotty Analyzed Gases. The standard contained common halogenated solvents and aromatic hydrocarbons (see Table 1). The individual compound concentrations in the standards ranged between 0.025 nanograms per microliter ($\text{ng}/\mu\text{l}$) and 0.25 $\text{ng}/\mu\text{l}$.

TABLE 1

Acetone	Benzene	Bromobenzene	Bromochloromethane
Bromodichloromethane	Bromoform	Bromomethane	2-Butanone (MEK)
n-Butylbenzene	sec-Butylbenzene	tert-Butylbenzene	Carbon Tetrachloride
Chlorobenzene	Chloroethane	Chloroform	Chloromethane
2-Chlorotoluene	4-Chlorotoluene	Cyclohexane	Dibromochloromethane
1,2-Dibromo-3-chloropropane	1,2-Dibromoethane	Dibromomethane	1,2-Dichlorobenzene
1,3-Dichlorobenzene	1,4-Dichlorobenzene	Dichlorodifluoromethane	1,2-Dichloroethane
1,1-Dichloroethane	1,1-Dichloroethene	cis-1,2-Dichloroethene	trans-1,2-Dichloroethene
1,2-Dichloropropane	2,2-Dichloropropane	1,3-Dichloropropane	1,1-Dichloropropene
Ethylbenzene	Freon 113	Hexachlorobutadiene	Isopropylbenzene
p-Isopropyltoluene	Methylene Chloride	4-Methyl-2-Pentanone	Naphthalene
n-Propylbenzene	Styrene	1,1,1,2-Tetrachloroethane	1,1,2,2-Tetrachloroethane
Tetrachloroethene	Toluene	1,2,3-Trichlorobenzene	1,2,4-Trichlorobenzene
1,1,1-Trichloroethane	1,1,2-Trichloroethane	Trichloroethene	Trichlorofluoromethane
1,2,3-Trichloropropane	1,2,4-Trimethylbenzene	1,3,5-Trimethylbenzene	Vinyl Chloride
m/p-Xylene	o-Xylene	Diisopropyl Ether	Ethyl Tert Butyl Ether
MTBE	Tert-Amyl Methyl Ether	Tertiary Butyl Alcohol	Isobutane

Sample Replicates

A replicate analysis (duplicate) was run to evaluate the reproducibility of the sampling system and instrument. The difference between samples did not vary more than 20%.

Equipment Blanks

Blanks were run at the beginning of each workday and after calibrations. The blanks were collected using an ambient air sample. These blanks checked the septum, syringe, GC column, GC detector and the ambient air. Contamination was not found in any of the blanks analyzed during this investigation. Blank results are given along with the sample results.

Purge Volume

The standard purge volume of three volumes was purged in accordance with the July 2015 DTSC/RWQCB Advisory for Active Soil Gas Investigations.

Tracer Gas Leak Test

A tracer gas was applied to the soil gas probes at each point of connection in which ambient air could enter the sampling system. These points include the top of the sampling probe where the tubing meets the probe connection and the surface bentonite seals. Isobutane was used as the tracer gas. No Isobutane was found in any of the samples collected.

Shut-in Test

A shut-in test was conducted prior to purging or sampling each location to check for leaks in the above-ground sampling system. The system was evaluated to a minimum measured vacuum of 100 inches of water. The vacuum gauge was calibrated and sensitive enough to indicate a water pressure change of at least 0.5 inches.

Scope of Work

To achieve the objective of this investigation a total of 7 vapor samples were collected from 6 locations at the site. Sampling depths, vacuum readings, purge volume and sampling volumes are given on the analytical results page. All the collected vapor samples were analyzed on-site using Optimal's mobile laboratory.

Subsurface Conditions

Subsurface soil conditions offered sampling flows at 0" water vacuum.

Results

During this vapor investigation, none of the compounds listed in Table 1 above were detected above the listed reporting limits. A complete table of analytical results is included with this report.

Disclaimer

All conclusions presented in this letter are based solely on the information collected by the soil vapor survey conducted by Optimal Technology. Soil vapor testing is only a subsurface screening tool and does not represent actual contaminant concentrations in either the soil and/or groundwater. We enjoyed working with you on this project and look forward to future projects. If you have any questions, please contact me at (877) 764-5427.

Sincerely,

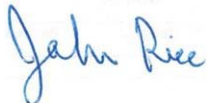

John Rice
Project Manager



CHAIN OF CUSTODY FORM

Site Name/Number Site Address: <u>6014-6018 S. Norwalk Blvd., Whittier, CA</u> Company Name	PO# / Project Ref#	
Contact Person(s):	Phone#	Email:
Comments:		

				TESTS REQUIRED (please mark with an "X")			
Sample Identification	Sampling Device	Date Collected	Time Collected	Soil Gas Mod 8260B	Soil Gas Mod 8021B	Soil Gas Mod 8015	Notes
BLANK-1	Syringe	2/12/21	7:00 AM	x			
SV-1	Syringe	2/12/21	7:44 AM	x			
SV-2	Syringe	2/12/21	8:08 AM	x			
SV-3	Syringe	2/12/21	8:26 AM	x			
SV-4	Syringe	2/12/21	8:44 AM	x			
SV-5	Syringe	2/12/21	9:03 AM	x			
SV-6	Syringe	2/12/21	9:24 AM	x			
SV-6 Dup	Syringe	2/12/21	9:24 AM	x			

Collected & Tested by: <div style="text-align: center; margin-top: 20px;"> </div>
